

Alumni News





EDINBORO UNIVERSITY OF PENNSYLVANIA

November 2001, Vol. 15, No. 2

Contents

Message from the Presidents	1
University President Frank G. Pogue	
Alumni President Dan Higham	
Robert Sherer ('92)	2
Artist is invited to represent U.S. in international exhibition	
Amanda Sinkovec Wininsky ('00)	5
Edinboro graduate is working her "dream job" in Florida	
Lowell Abbadini	7
Student lends a helping hand at a Guatemalan orphanage	
Suzanne DeArment ('75)	9
Rehabilitating animals and educating the public is the job of this Edinboro grad	
Rachel Mesmer ('97)	11
Providing "brighter horizons" for young women	
Edinboro Receives Educational Software Grants	13
Faculty Members Recognized in <i>Metalsmith</i> Magazine	14
Campus News	16
Advancement News	18
Alumni Activities	20
NewsNotes	25
Athletics	32

Front cover: The paintings of Robert Sherer. Clockwise from top right: "Dial," "Dew Gatherer," "Edge of Memory," and "Brazen Oracle"

Address correspondence to:

Alumni Office

Edinboro University of Pennsylvania

Edinboro, PA 16444

Phone: 814-732-2715 or 800-526-0117 toll-free; Fax: 814-732-2843

Internet: eup_alumni@edinboro.edu

World Wide Web: <http://www.edinboro.edu/cwis/alumni/alumni.html> (for up-to-date information, address changes and submitting information to NewsNotes)



University President

Frank G. Pogue

Vice President for Development and Marketing

Bruce Q. Whitehair '73

Director of Alumni Affairs

Janet L. Bowker '84

Alumni Association Board of Directors

Executive Committee

Daniel Higham '70, President

James Geronimo '86, Vice President

Nancy Rung '70 and '84, Secretary

James Kirk '74, Treasurer

Directors

Christopher Adams '96

James Alexander '73

Cheryl Sedler Allen '73

Clifford "Kip" Allen '98

Christopher Allegretti, '84

Louella "Bunny" Jones Bucho '62

Armendia Dixon '78

Emily Lucarotti Evans '69 and '74

David Irlbacher '73

Paul Kohut '86

Terry Pytlarz '79

Dennis Ranalli '74

David Sheneman '64

Harold Shields '67 and '69

Martin Simmons '77

Herman Tomer '71

Honorary Lifetime Members

Michael Zahorehak '37

Joseph Mineo '73 and '78

Alumni News Editorial Board

Janet L. Bowker

Joseph Grisanti

Coleen G. Hites

Patti S. Loomis

Brian K. Pitzer

William A. Reed, Jr.

Robert Shreve

Photography

Bob Wheeler

NOTE: We make every effort to ensure that your Alumni News arrives in a timely manner. If your magazine arrived late, please accept our apology. The views expressed by subjects of articles are not necessarily the views of Edinboro University and its Alumni Association.

One of the 14 universities in Pennsylvania's State System of Higher Education, Edinboro University is committed to affirmative action for all persons in its educational programs, activities, and employment practices.

MESSAGE FROM THE PRESIDENTS



The tragic national events of the recent past have given rise not only to a resurgence of patriotism, but also to a recommitment to the spirit of community, the principles of civility, and the values of community service. What we have seen in the remains of the odious acts of terrorism in New York, in Washington and in our own state are chilling signs that our global village has much to do to bring the ideals of human decency to all of the world's people.

Two years ago, to prepare for the arrival of the 21st century and the new millennium, we established at Edinboro University a "Century of Civility" theme and initiative. Our goal was to create opportunities for members of the Edinboro Family to discuss and debate the ideals of civility – which we considered to be those of fairness, tolerance, collegiality and civic responsibility – and to consider their roles in promoting civil ideals and actions in every aspect of their lives.

We revisited the civility initiative last year with a new theme, "Enabling Access to Academic Excellence in a Civil Community," and then renewed our commitment again this year with the theme, "Building Partnerships for Excellence and Civility."

It is my belief that educational institutions need to be meaningfully involved with the community they serve, and that we need to teach each other about community, about our values, and about what it means to be a responsible, contributing and civil member of society.

So what have we learned from September 11? I believe we have learned that our collective sense of community, along with our sense of caring, are national treasures. We have learned that an even stronger national spirit has emerged in northwestern Pennsylvania, across our great nation and most of the world. In the aftermath of a tragedy of unimaginable proportions, I think that New York City Mayor Rudy Giuliani said it best: "We are all New Yorkers." And Pennsylvanians, Washingtonians . . . we are all in this together. Let us continue to recommit ourselves to the importance of community and civility. Let us remember that those terrifying images of terrorism were the acts of a few, not of many, not of a nation, and not of a people.

Frank G. Pogue, President
Edinboro University

I hope you had the opportunity to join us recently for Homecoming Weekend. It was another exceptional celebration of this great university that we all honor and love. If you did not have the opportunity to return, please check out the review of activities and photographs in this issue of the *Alumni News*, or check out the alumni page of Edinboro's website (www.edinboro.edu) for photos.

You will notice that this issue of the *Alumni News* is again in the "magazine" format. The next issue will be in the "tabloid" format. We have heard from several of you regarding your likes and dislikes about the changes, and I encourage you to continue to share your opinions with us. The Editorial Board of the magazine decided to make these changes for several reasons. The tabloid format gives us an opportunity to provide more information, and even additional color photographs. The current magazine format is limited to black and white internal photos, and less space to share all the great things happening at your alma mater. So, keeping this in mind, again, I encourage your comments.

One other topic I'd like to address is our Volunteer Membership program. On the inside back cover of this issue you'll see a list of names of individuals who have elected to participate in this volunteer program. The intent of this program was to determine if there would be an interest by our alumni in a membership program. Although the information over the last year was not explicit, this membership program was intended to be an annual program, not a "lifetime membership." Those of you who joined last year will receive, if you haven't already, a renewal letter. Those of you joining as a result of the last issue of the *Alumni News* will receive a similar letter next year. We do apologize for any misunderstanding this may have created, and we are thankful for and encouraged by those of you interested in this additional opportunity to support your Alumni Association!

Daniel Higham '70, President
Alumni Association Board of Directors

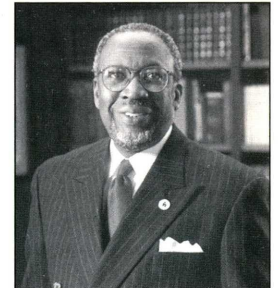

Edinboro President
Frank G. Pogue

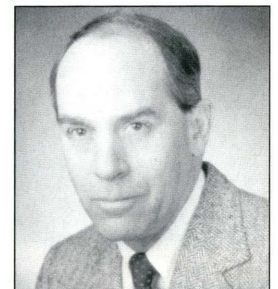

Alumni President
Dan Higham

ARTWORK GOES INTERNATIONAL



Pictured above:
"Dare"

The Florence Biennale in Italy is among the most prestigious and comprehensive exhibitions of contemporary art in the world. Edinboro University is nationally known for its successful art program. What do the two have in common? **Robert Sherer.**

Sherer is one of only a few Americans who has been invited to represent the United States in the international art exhibition, *Biennale Internazionale Dell'Arte Contemporanea*, also known as the Florence Biennale or the Winter Biennale. The event will be held December 7 through 16 at historic Fortezza da Basso in Florence, Italy.

"Being asked to represent my country in an international venue is a great honor," said Sherer. "Getting to see Florence, the birthplace of the Renaissance, as an artistic guest of the city is perhaps the most personally satisfying aspect of this venture."

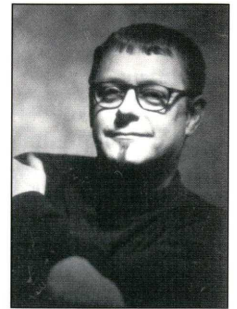

Sherer received his MFA from Edinboro University in 1992. "I was a typical art student before attending the graduate painting program at Edinboro; I knew how to dye my hair, act cool and rebellious, and 'express myself' wildly with paint," said Sherer. "The MFA program at Edinboro taught me painting, discipline and professionalism."

"My primary professor in the graduate program, Ben Gibson, encouraged me by making me feel as if I could achieve anything in the world if I just put my mind to it," said Sherer. "He taught me how to balance intellect and emotion in the creative process of art."

Sherer's contribution to the exhibition are two, large-scale oil-on-canvas paintings, one of which is titled "Nuptial Not" measuring 50" x 62" and the other "Insurgent Desires" measuring 50" x 65". (Both paintings are featured on the cover of this magazine.)

The subjects of his artworks are contemporary figures whose actions reflect classical themes of love, death, mystery, rebirth, innocence, mythology, superstition, the unconscious realm, and tragedy.

More than 600 artists from 40 countries will display approximately 1800 works in the historic buildings of Firenze Expo, Florence's premier exhibition space. The Florence

during the ten-day Biennale with an estimated 72,000 people attending.

The number of art techniques in this year's Biennale of Contemporary Art has been expanded from three to six. In addition to painting and sculpture, and works on paper, the exhibition will include works in photography, video and digital art.

The *Lorenzo Il Magnifico* prize will be awarded by the International Jury to the winners of the International Biennial Exhibition of Contemporary Art in the fields of painting, sculpture and graphic art. The *Lorenzo Il Magnifico* prize is a medal portraying the great Renaissance patron created specifically for this purpose.

Among those included in the exhibition is Charles, The Prince of Wales, who will exhibit two of his own artworks. He said he is delighted at having his works included in this exhibition which is growing in importance and attracting the attention of critics in Italy and abroad.

“Since I have never participated in an exhibition of this importance, it is difficult to say what it will mean to

*Pictured left: "Chocolate Chiascuro"
Below: "Beacon"*



Biennale not only showcases established artists, but also emerging artists seeking an entry into the European art world. The founders of the Florence Biennale, brothers Pasquale and Piero Celona, thought it important to create an international venue where talented career artists could exhibit their latest works and make their presence felt in a panoramic survey of contemporary art.

A full array of cultural events and secondary exhibitions will be included



my career," said Sherer. "I have spoken with an artist from the Biennale 1999 who told me that it has opened unimaginable doors for her career." The artist told Sherer that curators and dealers are very impressed when they see the Florence Biennale on an artist's resume. And impressed they should be. Sherer captures the magnificent beauty of his humanistic subjects on canvas and instills a sense of mystery in the viewer.

Because of his commitment to excellence and the rigid discipline he places upon himself, he produces only about ten large-scale paintings per year and several small paintings. He also teaches drawing and art anatomy at the Atlanta College of Art, and painting, drawing, and figure studies at Kennesaw State University.

"Passing along knowledge is one of the truly noble professions," said Sherer. "Due to the slash-and-burn tactics of Academic Modernism, we lost much knowledge that had been handed down from countless hundreds of years. Continuity is very important to me."

He is inspired by those unrecognized artists/academicians who spend their lives engaged in visual study.

"According to my family, I have been drawing and painting all my life," said Sherer. "I can't remember a time without art."

— Coleen G. Hites



"Re-Belle"

EDINBORO GRAD HAS DREAM JOB WORKING WITH MANATEES

Amanda Sinkovec Wininsky clearly remembers the moment that changed her life. As a 12-year-old girl from Ohio visiting Siesta Key, Florida, with her family, it was almost love at first sight.

No, it wasn't some cute, teenage heartthrob. It was a manatee. A West Indian manatee to be exact, the species of mammal that populate the costal waters of Florida and the Caribbean.

She knew right then that manatees would be a part of her life. "I was determined that I was put on Earth to save the manatees," said Wininsky.

Now, a decade later, her dream is coming true. In September, just months after graduating from Edinboro University, Wininsky landed a job at Tampa's Lowry Park Zoo as a Florida mammals keeper. From 6:30 a.m. to 5:30 p.m., four days a week, Wininsky works with native

animals such as the Florida black bear, Florida panther, grey fox, and river otters, as well as the manatee.

Wininsky came to Edinboro University from Montville, Ohio, where she attended Ledgemont High School. She started out in general studies, switched to biology her sophomore year and graduated in December 2000. Biology professor Dr. Cynthia Rebar watched her blossom as a student.

"I had her as a freshman in general zoology and then again in a graduate-level course in mammalogy," said Rebar. "She made incredible strides. She knew what she wanted to do and put her mind to it. She was an excellent student in mammalogy."

Rebar credits Wininsky with the initiative to land an internship with the Lowry Park Zoo during her senior year. "She did it herself," said Rebar.

Pictured with Amanda are Iona (left) and her calf Lowry. A healthy manatee, Lowry is scheduled to be released sometime this winter.



Wininsky was an instant hit with the staff of the zoo. Her dedication, training and enthusiasm were quickly evident. As a result of the impression she made during her internship, the zoo offered her a job.

So, what is it that attracts Wininsky to the lowly manatee? "They're gentle, cute, harmless, and helpful," said Wininsky.

Indeed, manatees can afford to be mild-mannered as they have no natural enemies and are non-predatory by nature, living almost entirely on aquatic vegetation. Distantly related to the elephant, a manatee's best deterrent to attack from predators is likely its sheer size. The largest can weigh as much as 2,000 lbs., with more typical adults weighing around 1,000 lbs.

Despite having no natural predators, Florida manatees are an endangered species with only 2,000 remaining in the wild. Their two biggest threats are lethal red tides and humans.

Manatees are air-breathing mammals that live in both fresh water and salt water along the coast of Florida. Because they require fresh water to live, they seldom venture far from coastal streams and bays, and usually do not go deeper than 15 feet. As a result, they come in frequent contact with humans, especially boats. And therein lies the problem.

Because manatees like the same waters that Florida's thousands of boaters do, collisions are frequent. If it is lucky, the manatee will survive with only a scar on its back. But all too often the manatee is either killed outright or succumbs to its injuries later.

That's what happened with Iona, a female who came to the Lowry Park Zoo in the spring of 2000 after suffering a boat strike. She was pregnant at the time and gave birth to Lowry in May 2000. Despite successfully delivering a healthy calf, Iona eventually died in January 2001. Lowry is expected to be released into the wild this winter.

— Brian K. Pitzer

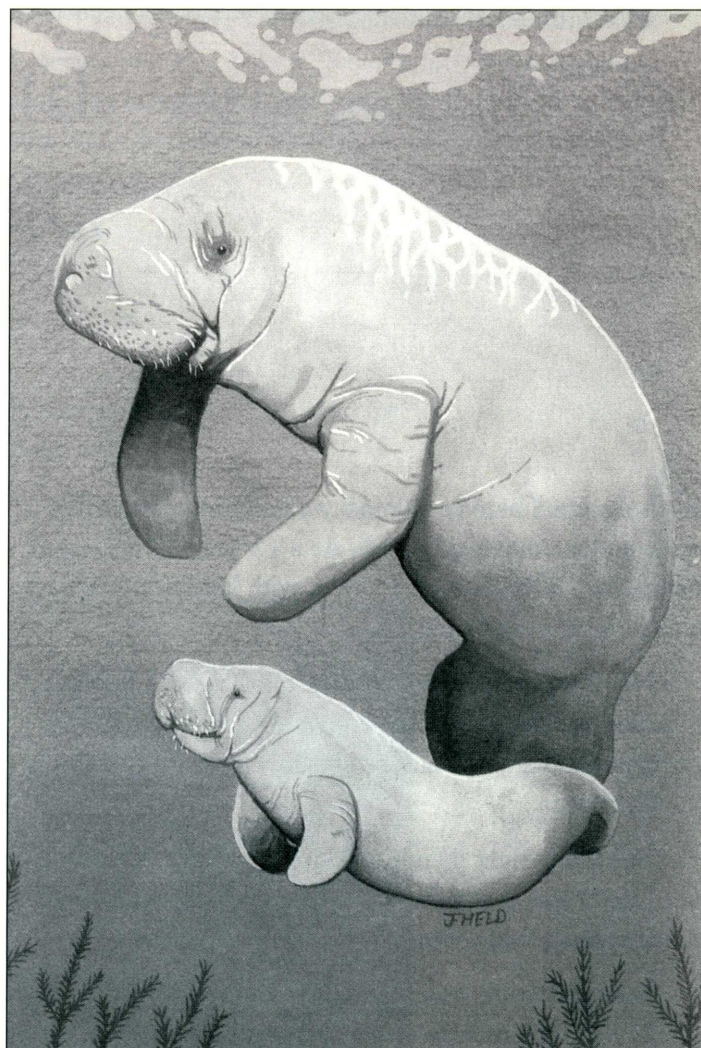

SOUTH FOR THE SUMMER

EDINBORO STUDENT LENDS HELPING HAND TO GUATEMALAN ORPHANAGE

Summer vacations usually conjure up images of tropical locations and white, sandy beaches, but not for one Greene County native.

Just as he's done for the past five summers, Lowell Abbadini packed his bags this year and took off for a small orphanage in Guatemala. This year, instead of traveling with the group from his home church, St. Anne's of Waynesburg, Abbadini joined forces with Dr. Dan Burnham, an emergency room physician at Greene County Memorial Hospital.

Though it was the first solo trip for Abbadini, he noted he was in good company with Bunham, who made similar treks this year and in the past to places like Africa and China.

His visit lasting from May 30 to Aug. 9, Abbadini explained that he made arrangements with the Franciscan nuns in charge of the orphanage to swap manual labor for room and board.

Situated between Mexico and El Salvador and bordered by the Caribbean and the Pacific, Guatemala is slightly smaller than Tennessee but with a much larger population.

Mostly mountainous, the tropical country depends on agricultural production of coffee, sugar and bananas as its largest export and job market. While the cessation of a 36-year-long civil war in 1996 has helped foreign investment, hurricanes and market factors have worked at odds, leaving many of the people in poverty.

Abbadini worked at an orphanage, which doubles as a

hospital and school, in the small town of Patzun. The "orphans" of Patzun (translated literally as "home for children") are really the children of the village. Those needing adoption are sent to other orphanages.

"Some parents in the town don't have enough money to feed their kids. Maybe the mom died and the father isn't able to support and care for his children, so they go there," he said.

Other times, Abbadini said, a child may become ill but his parents have no money for the medical treatments, so they leave the child for a month to be cared for. Another reason the children are left, he said, is to gain an education, something few families can afford for their children.

In his visits, Abbadini mostly performed manual labor the school couldn't afford to pay for, such as painting the buildings. This time, he was assigned to teach English to fourth-, fifth- and sixth-grade students.



An environmental engineering student at Edinboro, Lowell Abbadini enjoys his summer vacations with the children of the Nutrition Center and Children's Home in Guatemala.



A group of first graders at the orphanage

An environmental engineering student at Edinboro University, Abbadini noted that teaching basic vocabulary to youngsters who never had English lessons was a challenge.

“I didn't know I was going to do this. I was asked when I got there,” he said, laughing.

After graduation next May, Abbadini hopes to use his engineering background in the Peace Corps. But if that should fall through, he said he has every intention of continuing his annual trips to Patzun.

“The people there are really friendly, more when they realize you are staying and not just a tourist. They genuinely appreciate it when you try to speak their language,” he said.

As for the kids, he said, “I got to know them all pretty well. You can't just pick out one or two to favor because they sense it and the others become depressed.”

Perhaps most striking for Abbadini was the cultural differences between the United States and Guatemala.

“It's a different place. Few roads are paved. Some are cobblestone; the rest are dirt. What we think of as homes aren't there. The people live in blockhouses, bamboo houses or (adobe) huts. For water, there is a spigot in the center of town, and women and children haul home water in jugs for five-gallon buckets. Most of the villages don't have running water or electricity. There are chickens

everywhere. I don't see how they know which is theirs or if they are just community property, but they live with them,” Abbadini said.

At the orphanage, the kids get three meals each day, the opportunity to bathe daily and an education.

And since the home also has electricity, St. Anne's gave the kids a television and videocassette recorder a few years ago.

“The kids get to watch a movie every few nights, things like Disney dubbed in Spanish, but only if they have all of their work done,” he said.

To share more with the youngsters, Abbadini took some pictures from home.

“We've taken pictures to show them before, but their reactions to our homes is unexpected. They seem shocked and disappointed. I don't know if it is because our houses are so much bigger and wasteful to them or what, but theirs is a freer lifestyle, not as stressful. You don't really notice until you come back,” he said.



Lowell is pictured here with the 15-year-old cook (and a resident) at the orphanage.

*By Melissa Glisan, Staff Writer
Reprinted with permission from the Greene County Herald-Standard,
October 2001*

SUZANNE DEARMENT DEDICATES LIFE TO REHABILITATING ANIMALS



In 1989, Suzanne DeArment took a trip that changed her life. She traveled to Africa where she witnessed the survival of the fittest. "You can see nature at its best," said DeArment.

Today, DeArment, a 1975 Edinboro University graduate, is a licensed wildlife rehabilitator and president of Tamarack Wildlife Rehabilitation and Education Center, Inc. (TWREC) in Saegertown. With limited help and resources, she provides care and medical treatment to injured, orphaned and ill wildlife and returns them to their natural habitat.

She started volunteering at the original Tamarack Wildlife Rehabilitation and Education Center in Meadville in 1991 where she was trained under Harriet Wilson, founder. Tamarack in Saegertown opened its

doors in 1994, and DeArment became its president in 1996.

As a licensed rehabilitator, DeArment can assess each case on an individual basis and determine the appropriate help required for each animal. She advises people what to do if they have found a wild animal in need of attention. Although the majority of her calls are received during the day, DeArment is called upon during the evening and night as well. Education is critical. The proper - or improper - handling and feeding of a wild animal could mean its life. "The biggest mistake one can make is to immediately feed the animal," said DeArment. Each animal has its own nutritional needs and tolerances. Even the smallest amount of improper nutrition can cause problems ranging from diarrhea to metabolic bone disease.



Above: DeArment is pictured with Ichabob, a great horned owl. Ichabob serves as a surrogate mother for orphaned horned owls.

Left: Lori McLain from Cambridge Springs helps DeArment trim Ichabob's talons.





Left: DeArment shows a Tamarack assistant the proper way to hold Lady Hawk, a red-tailed hawk and one of the five birds who live at the Educational Center.

Below: DeArment poses with Pierré, a peregrine falcon.

“It is a 24-hour-a-day job,” said DeArment. “It’s not just rehabilitating the animals, but educating the public as well.” In addition to her wildlife rehabilitation license, DeArment has a general license that allows her to take in animals that are disabled and do not have the ability to fly. These animals are used for educational presentations both on and off site to schools, colleges, social clubs and civic clubs. Tamarack currently has a great horned owl, a saw-whet owl, a peregrine falcon, a merlin and a red-tailed hawk for this purpose. Other residents include iguanas, a corn snake, and box turtles.

Besides maintaining the daily functions at the facility and offering educational classes to the public, DeArment also provides training to those who volunteer at TWREC. She has three individuals under her license who can take care of animals at their homes. In addition to this help, women from the Cambridge Springs Correctional Institute work at the facility on a limited basis.

Even though there are four rehabilitation centers in northwestern Pennsylvania, the Tamarack facility in Saegertown is the largest and can serve not only birds, reptiles, raptors and mammals, but also rabies vector species and endangered or threatened species. Between May and September of this year, Tamarack assisted more than 800 animals.

TWREC receives no funding from the local, state, or the federal government. It relies on private and corporate donations. To offset the cost of the daily operations, several fundraisers are held throughout the year. TWREC memberships are also available on an individual and family basis. The center also accepts donated materials



such as old knit caps, sheets, pillowcases, paper towels, and bleach.

DeArment hopes to expand her services to the area. She would like to receive training for oil spill response. She hopes to assist not only Pennsylvania but also Ohio and New York. “We are applying for grants to help us set up for spills in this area,” said DeArment. “Right now, we are not set up properly. We have the resources for a small volume spill, but not a big one.”

When watching DeArment handle the educational animals at the Tamarack facility, it is plain to see she enjoys her job and is excellent at it. “The highlight of my day is working with educational birds of prey,” said DeArment. “Another is letting an animal go back into the wild for its second chance.”

— Coleen G. Hites

RACHEL MESMER LEADS BRIGHTER HORIZONS FOR TROUBLED YOUNG WOMEN

Four years ago Rachel Mesmer graduated from Edinboro University with a bachelor's degree in social work. Today she is the Chief Executive Officer of Brighter Horizons Behavioral Health, a residential treatment facility for young women.

Her title of CEO may be misleading, as Mesmer is just as much involved in working one-on-one with the eight girls who live at Brighter Horizons as are any of the other professionals there. The 17 staff members provide around-the-clock care and supervision to the young women who can range in age from 10 to 18.

After graduating from Edinboro, Mesmer earned her Master of Social Work degree from the University of Pittsburgh in 1998 and earlier this year received a certificate in Family Therapy from the University of Pittsburgh. She is a licensed social worker by the American Association of State Social Work Boards.

Prior to joining Brighter Horizons in 1999, Mesmer was a foster care mobile therapist at Beacon Light Behavioral Health, and a mobile therapist at the Sarah A. Reed Children's Center.

Although Brighter Horizons is located just a few miles south of Edinboro in Crawford County, it's likely few people have even heard of the facility, let alone seen it. It occupies a split-level house on a dirt road that is now a dead-end road thanks to the nearby bridge being out. As a result, the residents of Brighter Horizons can repair

their lives in near isolation, surrounded almost entirely by nature. Even the neighbors are raising horses and deer.

Mesmer said their off-the-beaten-path location fits in well with one of the overall goals for their clients, which is to give them a sense of safety that fosters healing from the inside out. Many of the young women come from broken homes or foster homes and have been the victims of sexual or physical abuse. All of Brighter Horizons clients are referrals from children's services agencies from the nearby counties of Crawford, Warren and Clarion; and as far away as the Philadelphia and Altoona areas.

Almost all of the funding comes from federal medical assistance programs and there is a waiting list of potential clients. Typically, clients stay six to nine months at Brighter Horizons until their treatment program is complete.

Another goal is to make the facility as home-like and non-institutional as possible. As residents, the young ladies take part in preparing meals and cleaning the house, and are joined at mealtime by staff members to reinforce the family atmosphere. Their home is also their school, with the remodeled garage serving as the classroom and the Northwest Tri-County Intermediate Unit providing the emotional support teacher.

The staff of Brighter Horizons provides a wide range of services including psychiatric and medical evaluation and management services, psychological testing,

individual therapy and family therapy. Specialized therapy is provided three times a day in such areas as behavior modification, therapeutic recreation, crisis intervention, independent living skills, drug and alcohol abuse intervention, nondenominational spiritual life and expression through art.

"I believe in promoting potential," said Mesmer. "This is true with regard to myself and the staff, as well as the clients we serve."

Mesmer is not the only staff member with an Edinboro University background. Education coordinator Kimberly Kerstetter, facility manager Mary Dornhofer, primary counselors Julie Metzler, Pamela Morgan, Emily Petrazio and April McIntyre have degrees from Edinboro, as does Shannon Zuck, who works part-time overnight. Two current Edinboro University students, Erin Hanson and Rachelle Mighells, also work as counselors.

It is essential to have "staff members who can build relationships with clients," said Mesmer. That goes hand-in-hand with the mission of Brighter Horizons to offer a "safe, personalized, nurturing, therapeutic environment that promotes recovery and healthy participation in communities."

It is not all surprising that Mesmer has taken a career as a caregiver. Her great-grandfather, Dr. Harold A Ghering, and his brother, Dr. Boyd W. Ghering, were physicians at Edinboro University between 1928 and 1959. The Ghering Health & Wellness Center is named for the Ghering family. Her late father was Dr. Roger Mesmer of Warren. When Rachel Mesmer graduated from Edinboro University in 1997, she became the fifteenth descendant of Edinboro University language professor Jeremiah Link Ghering to receive her diploma from the University.

— Brian K. Pitzer



EDINBORO AWARDED EDUCATIONAL SOFTWARE GRANTS

Patricia Diebold, director of the Miller School, was instrumental in obtaining two educational software grants totaling \$81,000 from Point Click Learn, Inc., an Edinboro-based distributor for the American Education Corporation (AEC) and AutoSkills International, Inc.

The "Center of Excellence Grant" for the Advanced Learning System's software, published by the American Education Corporation, gives the University 66 full-license network titles that cover five core curriculum areas of science, social studies, math, writing and language arts. The software will be installed in all Miller Research Learning Center offices, labs and classrooms for the faculty to use in their courses, for the education students, and for faculty and the students of Miller school.

The University also received a full-network license for the Academy of Reading software, an interactive tool designed to develop reading skills for reading-delayed and disabled learners, valued at \$12,500.



Students in the Miller School are provided with hands-on experience using the latest technology. Pictured left to right: Laurie Wilde (3rd grade), Maggy Ashton (4th grade), and Ben Kirk (4th grade).



"This wonderful gift is going to allow us to provide more software instruction in reading, writing and mathematics for all the children in the Miller School," said Dr. Scott Baldwin, dean of education. "Students participating in the Boys and Girls Club who are being tutored by Edinboro University students will also benefit from this gift. The software will also be used by professors in order to demonstrate software applications for undergraduate students."

"As an educator myself, I strongly believe in the value and benefit of these two nationally recognized award-winning programs," said Misty O'Connor, president and owner of Point Click Learn. "The use of these programs will not only benefit the students at the Miller School, but the availability of the software for the use of the pre-service students in their methods classes and in the computer lab will give them valuable experience in how to integrate technology into their teaching."

— Coleen G. Hites

MILLER SCHOOL CELEBRATES 30 YEARS

Miller Research Learning Center will recognize its 30th anniversary with an evening of celebration and entertainment and would like to share this time with those who attended Miller during that time. Please contact:

Patricia Diebold, Director
Miller Research Learning Center
Edinboro University of Pa.
814-732-2267
Email: dieboldp@edinboro.edu

FACULTY MEMBERS RECOGNIZED IN *METALSMITH* MAGAZINE

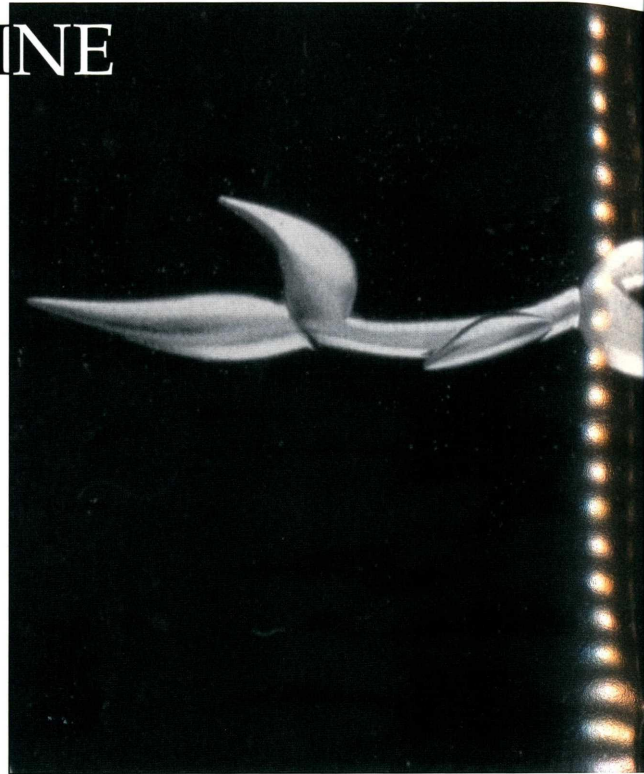

THE ARTWORK OF SUE AMENDOLARA

Right : Heliconia Brooch – sterling silver and 18k gold

Below left: Allerton's Garden Bracelet – sterling silver and 18k gold

Below right: Release Fear Worry Stone – sterling silver, 18k gold and plexiglass

Two Edinboro University art professors have been recognized by *Metalsmith* magazine, one of the leading magazines for this art form.

An extensive article on Sue Amendolara appeared in the fall 2001 issue of *Metalsmith* magazine. It focuses primarily on

the work she produced during her sabbatical in 1999 and mentions her drawing upon nature as an inspiration and her use of precious and semi-precious materials. Amendolara's inclusion in the magazine is indicative of the national reputation she has obtained.

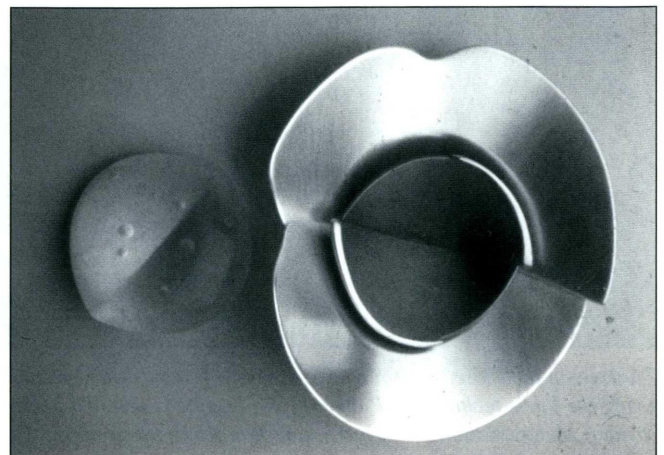
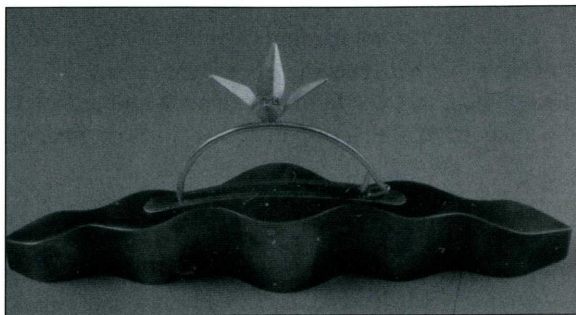

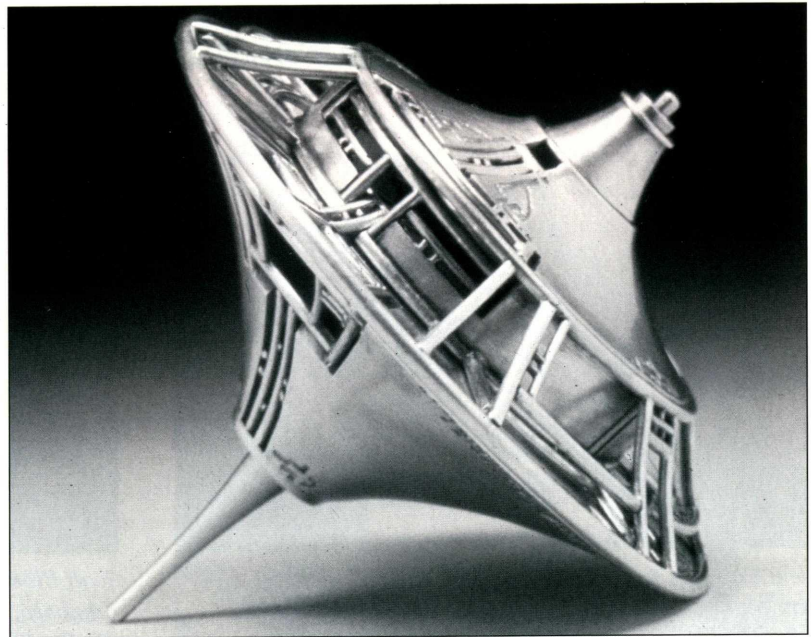
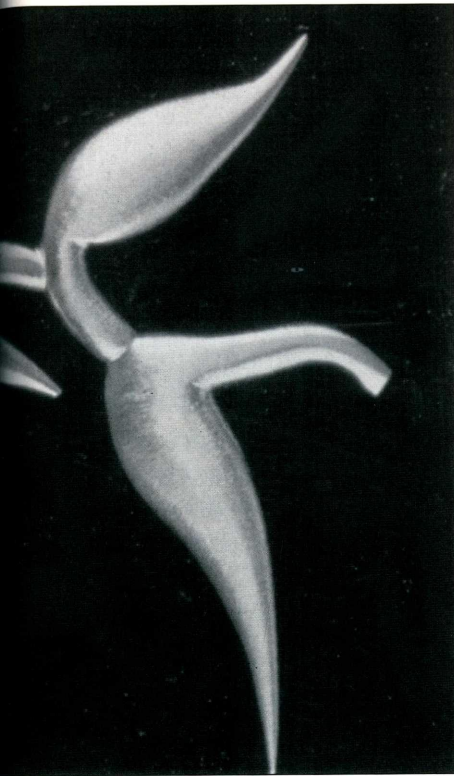

Cappy Counard Wolf was selected to participate in the "Exhibition in Print" issue of *Metalsmith*, an issue dedicated entirely to exhibiting the work of outstanding artists in the field of contemporary metalsmiths.

Both Amendolara and Wolf teach jewelry and metalsmithing at Edinboro.

– Coleen G. Hites

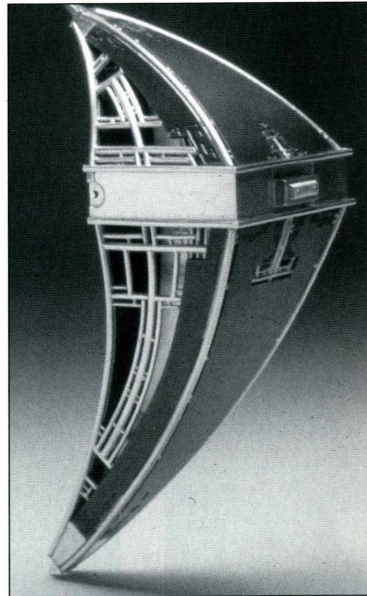

THE ARTWORK OF CAPPY COUNARD WOLF

Top: Contained, 1999 – sterling silver, clay bead
Center and bottom: Opening, 1999 – 14k gold, sterling silver, kuromi-do, clay bead

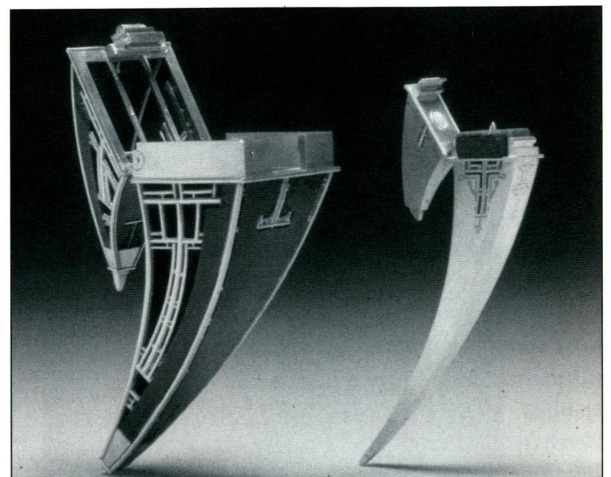

What's Happening on Campus



President Pogue is joined by Dr. Mary Bevevino, dean of graduate studies; Shannon Zuck, graduate student of social work; Dr. Terry Smith, dean of liberal arts; and Dr. Robert Weber, provost and vice president for academic affairs, during a cake-cutting ceremony celebrating the University's progress to date in seeking accreditation for its master's of social work program for the Council on Social Work Education (CSWE). In June, the University crossed the first hurdle in that process by being granted candidacy by the CSWE. The full accreditation process could take as long as two years.



Scott Bloom (left) store manager of the new Wal-Mart in Edinboro, presents a \$100 gift card to Helen Kleckner of Findley Lake, N.Y. Kleckner was the winner of a drawing held by Edinboro University at the Crawford County Fair. Taking part in the presentation for Edinboro University is William A. Reed, Jr., assistant vice president for media and community relations.

Bob Lowry, 1946 - 2001

Bob Lowry was not a graduate of Edinboro University, but for more than a dozen years, he was as much a part of the Edinboro family as any person who walked its campus. When Lowry passed away on May 20, he left behind a legacy not only as a photographer, but also as a friend, a father and a husband.

University alumni probably know him best for his many cover shots on the *Alumni News*. One of his most memorable cover photographs is that of Athletic Director Bruce Baumgartner wearing his three Olympic medals.

Lowry's photographs can be found in dozens of University publications. Whenever there was a major event on campus, you could almost always find him there, scurrying from one side of McComb Fieldhouse to the other.

Edinboro President Frank G. Pogue praised Lowry for his dedication to the University. "Bob participated in the recording and preservation of the



Kenneth Brandt (left), director of extended learning at Edinboro, presents a training grant check for \$8,900 for Pennsylvania's Workforce and Economic Development Fund (WEDnetPA) to Brian Learn, owner of Chipsco, Inc., in Meadville. As Licensed Educational Administrator, Edinboro University oversees former Governor Ridge's training grant program designed to assist manufacturing industries sustain information technology training expenses. These grants help Pennsylvania businesses become globally competitive.

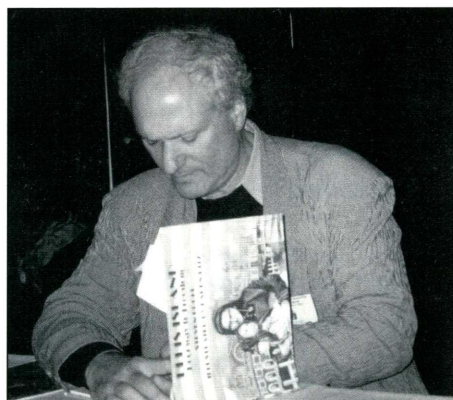

Steven Kroll autographs one of his books during Edinboro University's Third Annual Children's Literature Conference. Kroll, author of more than 80 children's books, delivered the keynote address during the event.

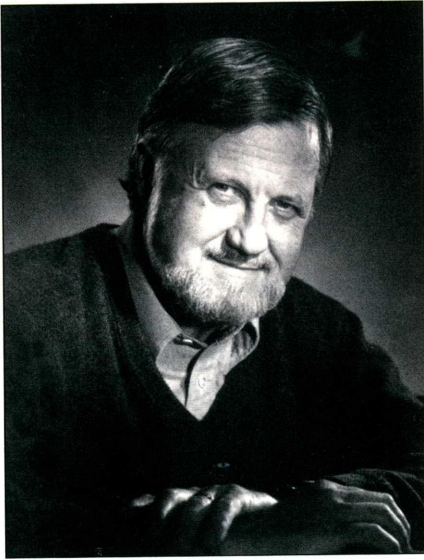

Bob Lowry

University's history by telling countless human stories through his remarkable photographs. He will forever be a part of the Edinboro Family, as his work will remain in our chronicles. His unique ability to capture people, images, and emotion cannot be matched. It was clearly evident that Bob's heart was with Edinboro just as ours is with him."

As much as we would like to claim Lowry as "our" photographer, his reputation was regional and national. As a member of the Niagara League, the greater Erie community knew him through his work as the photographer of the Flagship Niagara. One of his last photographs was an assignment for *Sports Illustrated*.

He served as president of the Erie Advertising Club and was honored with its George Mead and Lifetime Achievement awards. He was a member of the Commodore Perry Yacht Club and Wayside Presbyterian Church, where he served as an elder, deacon and Sunday school teacher.

Bob Lowry's wife, Marion Lowry, has donated much of his photographic equipment to Edinboro's photography program.

Computer Mediated Communication Lab Dedicated

Edinboro University and its department of speech and communication studies recently dedicated its new Computer Mediated Communication (CMC) Lab in Compton Hall.

Financed through a \$188,000 initiative grant received last spring by the University from the State System of Higher Education, the CMC Lab houses computers, video editors and other technology to support the education and professional preparation of communication students and broadcast journalism majors. In addition, the lab will be used to offer communication workshops for organizations and individuals in the region, with special emphasis on the needs of non-profits.

"The CMC Lab is providing state-of-the-art experience for students and workshop participants," according to Terry L. Smith, dean of liberal arts at Edinboro. "Computer-mediated communication is already a critical factor in the success of businesses, human service organizations, community groups

and individuals, and will become even more critical over the next few years," continued Smith.

In addition to the video application, the University will use the lab for instruction and research in the use of group decision-making software, a recent development for organizations and individuals. The software enables groups to reach more effective decisions, not only through a better understanding of the factors involved, but also through a greater awareness of the group process itself. "So far as we know, right now there is not other college or university with this capability anywhere in the tri-state region," said Smith. "The technology and instruction that will be available through the CMC Lab at Edinboro will enable us to continue filling our leading role in the education of professional communicators."



Above: President Pogue (right) and his wife Dorothy (left) hosted Gannon University President Antoine Garibaldi and his wife Carol at the first-ever Edinboro Fighting Scots-Gannon Golden Knights football game held at Sox Harrison Stadium. Edinboro won the 2001 home opener, 37-21, and finished the season at 4-6.

Below: State System of Higher Education Chancellor Judy Hample joined President Pogue and the Edinboro Family for the Fall 2001 University-wide Convocation and second annual Founder's Day celebration in September. Dr. Hample, the System's second chancellor in its 18-year history, took office on August 1st.



Advancement News

Campaign for Excellence "Advisory Council of Chairs" Announced

Edinboro University is proud to introduce the members of the leadership roster for the Campaign for Excellence capital fund drive. This group of individuals, each with their distinct leadership, experience and community profile, will guide the University's momentous campaign toward ultimate success.

The Council is composed of a wide array of strong and unique leadership talents. Advisory chairs are (pictured left to right):

R. Benjamin Wiley
CEO, GECAC, Erie

Dennis Frampton
President and CEO of C & J Industries, Meadville

William Starn
President and CEO of Starn Tool & Die and Starn Marketing Group, Meadville

Cheryl Vicary
Past owner of Vitco Industries and local patron of the arts, Erie

Sr. Catherine Manning
CEO of Saint Vincent Health Systems, Erie

Thomas Vicary
Past owner of Vitco Industries and local patron of the arts, Erie

Virginia McGarvey
Community leader, Erie

Harry Thomas, Esq.
Knox McLaughlin, Gornall & Sennett, Erie

The Honorable Joyce Savocchio
Mayor of the City of Erie

A statement from the Advisory Council affirms: "...we feel privileged to serve as chairpersons of the Campaign for Excellence. We are inspired by the palpable energy on campus, and the pride and enthusiasm that faculty, staff, and students have in their association with the Edinboro Family. With your help, the Campaign for Excellence will transform optimism into tangible progress

serving our region, state, and nation for generations to come."

As chairs on the Advisory Council, these individuals provide President Pogue and Edinboro University with appropriate advice, counsel and direction to maximize opportunities in the community. Their combined leadership experience and community knowledge and commitment make them eminently qualified for this role, assuring the University's success.



Scholarship Honors W. V. Zahniser

Edinboro University is pleased to announce the establishment of a new scholarship by the family of W. Verne Zahniser in memory of his accomplishments and contributions to Edinboro University, education, and his students.

Joseph Zahniser ('39) and his wife Jean ('68) of Georgia, along with their son David, co-founder and vice president of Scientific Affairs for Cytoc Corporation, Wellesley, Maine, established the W. V. Zahniser Memorial Scholarship to enhance academic opportunities for students enrolled in elementary education with a concentration in reading.

Verne Zahniser taught English at Edinboro State Normal School in the mid 1920s. Professor Zahniser, his wife, Margaret, and their five children lived along the

Thank You . . .

A MESSAGE FROM THE VICE PRESIDENT

This issue of the *Alumni News* is used each year to publish our donor report. It also provides an opportunity for me to extend a personal "thank you" to everyone who made a gift to Edinboro University of Pennsylvania during the past fiscal year 2000-2001. Thanks to your continued support, our total gift income this year was \$1,649,105 – our third highest year ever. We are very pleased that our corporate and foundation giving increased by 15 percent and parent giving improved by more than 400 percent.

Edinboro University is committed to ensuring that higher education remains within reach for all, and that would not be possible without the support of contributors like you. As we begin our **Campaign for Excellence**, only the second major capital campaign in the history of the University, I hope you will consider an investment in the tradition of Edinboro University for the benefit of those who will follow.

Again, thank you for your gift and your commitment to our students and academic programs. Your donation is truly representative of the University's theme this year – Building Partnerships for Excellence and Civility. It is important that you know your gift will make a difference in the success of our students.

Bruce Q. Whitehair
Vice President for Development and Marketing

NOTE: This donor report reflects giving for the fiscal year July 1, 2000 through June 30, 2001. Every effort has been made to provide the most accurate information possible; however, if you believe information has been excluded, please contact us. Additionally, we continue to update last-name changes as provided; all revisions may not have been made as we go to press.

Working together for our students . . .

NEW SCHOLARSHIPS ESTABLISHED

Edinboro University is proud of its many friends and alumni who have established and/or contributed to our scholarship program. We feel it is important for students to understand that this support allows us to reward academic and athletic achievements or assist where financial need exists – and we tell them so! We are working closely with our recipients to inform them of the name of the principal donor so they may provide the donor with a personal thank you. We are also coordinating scholarship recipient/donor receptions that allow the students to meet the donors and let them know how valuable the scholarship has been in their pursuit of higher education.

Establishing a new annual award, a named scholarship endowment, or contributing to one of hundreds of existing scholarships is just one example of your exceptional support of excellence at Edinboro University of Pennsylvania.

Following is a listing of scholarships established during the past year.

Governor George Leader Scholarship
Women's Studies Scholarship
Women's Sports Scholarship
Dick and Willie Rahner Scholarship
David E. Baumbach Scholarship
Kysor Family Wrestling Official's Scholarship
Tammy Davies Memorial Scholarship
Dr. José and Betty B. González Scholarship
Rolling Scots Athletic Scholarship
Hall of Fame Endowment
Class of the 1950's Scholarship
Thayer Power and Communication Line Construction Co., Inc.
Scholarship
Julia Wood-Smith Honors Scholarship
Wood Dining Services Athletic Scholarship
Dr. Herbert V. Ferster Memorial Scholarship
W. V. Zahniser Memorial Scholarship

Creating opportunities and experiences . . .

GIVING CLUBS

We want to take this opportunity to provide special recognition to those members of the Edinboro Family who have reached supporting levels of \$1,000, \$500 or \$250. We offer sincere appreciation to these individuals and companies who have made a special effort to express their pride in Edinboro University through gifts for scholarships, endowments, academic programs and cultural and arts funding.

PRESIDENT'S CLUB

\$1,000 or more

A Mike Gallagher Video
ALCOA Foundation
Mr. W. Ted and Mrs. Ruthanne S. Atkinson '85
Atlantic Development Corporation
Avalon Hotel
Dr. Philip I.* and Dr. Muriel M. Berman
Mrs. Geneva M. Bleakley '41
Mr. Hal Russell Blount '76
Brookville Mining Equipment Corp.
Mr. Anthony E. Buba '71
Dr. Michael Bucell and
Dr. Cynthia Legin-Bucell '75
Bush Industries, Inc.
C & J Industries, Inc.
Carrie H. and Margaret E. Goodell Fund of Erie
Community Foundation
Mr. Louis C. Cole, III '65
Country Fair, Inc.
Mr. Dennis W. Creehan '71
Mrs. D. Weston Darby, Jr. '56
David S. Gifford, Esq. Estate
Dr. Arnold E. and Mrs. Catherine M. Denton
Mr. Harold Diehl
Dr. Gertrude A. Barber Center, Inc.
Edinboro Scotsman Wrestling Club
Edinboro University Discretionary Fund
Edinboro University Services, Inc.
Edinboro Wrestling Club
Erie School District
Estate of Julia Wood-Smith
Estate of Justina J. Baron
Estate of Ruth M. Paden
Estate of Ruth Swanson
Fund for the Advancement of SSHE
G.E. Fund
G.E. Transportation Systems
Dr. José* and Mrs. Betty B. González
Hamot Medical Center
Ms. Bettie E. Hershey
Mr. Daniel E. Higham '70
Highmark Blue Cross Blue Shield
Mrs. Marjorie Hummel '13*
Mr. Alton A. '52 and Mrs. Jean M. Huntley
Mr. Mark A. Hutchison
Inservco Insurance Services, Inc.
Mr. Earl Jacobs, Jr. and
Dr. Naomi T. Johnson
Mr. Frank J. Jakovac '73
Mr. Kevin C. '73 and
Ms. Barbara Kantz '94
Mr. Henry Katzwinkel '56
Kim Clark Memorial Fund
Mr. Paul D. Knuth '65
Ms. Kari J. Kron
Mr. Daniel F. '80 and
Mrs. Kate M. Kysor '88
Ms. Marion Lowry '92
Mr. Robert J. Lowther, Jr. '77
Mabel Hamlett Trust
Mr. Emil '60 and Mrs. Patricia Magdik '69

Malcolm Fraser Foundation
Mr. Ronald T. '87 and
Mrs. Deborah E. Manning '88
Marquette Savings Bank
Mr. Dominick J. Masciantonio '79
McCarney Enterprises Inc.
McCarty Printing Corporation
Dr. James E.* and Mrs. Miriam R. McKinley
Mr. Daniel O. McLaughlin '58
Miller Laboratory School
Mr. Mark F. '80 and
Ms. Marlene A. Moosa '81
Mrs. Lucille Kate Morrison '73
National Association of Laboratory Schools
Mr. David M. '61 and
Mrs. Janet O'Dessa '62
Mr. Gerard E. Ohmer*
Mr. William K. '76 and
Mrs. Linda Diane Orr '77
Orthopedic Surgeons, Inc.
Pa. Council on the Arts
Pa. Sea Grant
PNC Bank Foundation
PNC Bank, National Association
PPG Industries Foundation
Mr. Lewis J. Paris '63
Pennsylvania Campus Compact
Pfizer Foundation Matching Gifts Program
Dr. Frank G. and Mrs. Dorothy D. Pogue
Point Click Learn
Mr. Robert L. '77 and
Mrs. Joanne Preston '79
Pricewaterhousecoopers LLP
Mr. James B. Quatman
Dr. Richard Rahner
Rambaldo Communications
Mr. Dennis D. Ranalli '74
Dr. Eric A. and Mrs. Eleanor P. Randall
Dr. Michael J. and
Mrs. Carol M. Redlawsk '84
Dr. Nancy S. Rung '70
Mr. Patrick J. Santelli '62
Dr. James R. Schmitt
Mr. Harold C. Shields '67
Mr. William S. '42 and Mrs. Marian Snyder '42
Spectroscopy Society
Stackpole-Hall Foundation
Mr. William P. Starr '53
Mrs. Susan L. Swartz '64
Thayer Power and Communication Line
Construction Company, Inc.
The Charlotte W. Newcombe Foundation
The Culbertson Foundation
Times Publishing Company
Mr. Herman D. Tomer '71
Troyer Potato Products, Inc.
Mr. John T. and Mrs. Helen Vaughan
WJET-TV
Westinghouse School District
Mr. Bruce Q. Whitehair '73
Widener Memorial Foundation
Women's Studies Committee
Mr. Umaru B. Wurie '76
Mr. Mike Zafirovski '75

Dr. Michael M. Zahorchak '37
Zeta Tau Alpha

SCOTSMAN'S CLUB

\$500 to \$999

Dr. Kenneth M. '75 and
Mrs. Ann Marie Adams '91
Mr. Richard Paul and
Mrs. Janet S. Ashe '69
Mr. Geoffrey R. Barry '94
Mr. Joseph Baumann
Mr. Bruce R. Baumgartner
Dr. Ihor Bemko
Beta Beta Beta
Mr. Thomas E. and
Mrs. Wendy A. Bifulco
Capital Blue Cross
Mr. Michael P. Chornack '77
Mr. Clyde Laughlin Cressler
Mr. Eugene C. '58 and
Dr. Raquel Cross, M.D.
Dr. Armendia P. Dixon '78
Edinboro University Alumni Association
Mr. Gregory N. Elinsky
Erie Insurance Group
First National Bank of Pennsylvania
Mr. Henry Fish
Friends and Family of Tammy Davies
GPU Service Corporation
Mr. Joseph J. Grisanti '95
Mr. Thomas B. and Mrs. Susan H. Hagen
Dr. Allen C. Howell
Mr. Jason L. Hrabak '00
Dr. Thomas A. Jambro '63
Mr. James W. '74 and
Mrs. Deborah Kirk '91
Mrs. Heather Labuda '91
Dr. John B. Lane
Ms. Janet E. Mattes '63
Mr. Alan Meltzer
Dr. Lawrence J. and
Mrs. Melissa C. Mencotti '86
Merrill Lynch & Company Foundation, Inc.
Mr. Homer M. Mershon
Dr. James S. Miller* and
Dr. Joyce A. Jagielo
Dr. Mark R. Minichelli '86
Dr. Sharon E. Moore '81
Mr. Richard E. and Mrs. Judith Morley
Ms. Kathleen Nestler '71
Ms. Tomoko Okuda '66
Mr. Victor Ortalano, Jr.
Pattie Magdik Dance Studio, Inc.
Mr. William J. Peterson
Prentke Romich Company
Printing Technologies
Mr. William A. Reed, Jr.
Mr. Dave Rockwell
Saint Vincent Health Center
Martha F. Schneider
Mr. David A. Seigh '75
Mr. Frank A. Serafini
Mr. Jerome F. Simon '74

* Deceased

Mr. Douglas C. '78 and
 Mrs. Emily F. Sinsbaugh '88
 Dr. Terry L. Smith
 Mr. Thomas G. '69 and
 Ms. Barbara Smith '68
 Mr. Timothy J. Stambaugh '83
 Mr. John Stonis
 Dr. Roy and Mrs. Rosanna Strausbaugh
 The Arc of Crawford County, Inc.
 The United Way of Erie County
 Mr. Thomas J. Tindall '53
 Troop B Health & Welfare Fund
 Mrs. Kathryn Tuscano
 University Park Plaza Corporation
 Verizon North
 Mr. Allan D. Weisel '75
 Mr. Mark S. Wilson '81

CENTURY CLUB
 \$250 to \$499

AFSCME Local 2329
 Dr. R. Scott Baldwin
 Dr. Cosmo A. Barbaro
 Mr. R. G. Baumgartner
 Mrs. Nancy E. Berkovitz '84
 Col. William W. '42 and
 Mrs. Ruth Bohn '41
 Ms. Janet L. Bowker '84
 Brady Paul Memorial Lodge No. 54
 Mr. Kenneth P. '69 and
 Ms. Dorothy Jean Brandt '79
 Calvin L. Smoker Builder, Inc.
 Mr. Paul S. '35 and
 Mrs. Edna L. Cassidy '35
 Dr. Robert and
 Mrs. Ruth Casinelli Cogan '70
 Dr. Jack L. Culbertson
 Lt. Lansing E. USAF '74 and
 Mrs. Jody A. Dickinson '75
 Dr. Donald H. Dilmore, Jr.
 Dr. Raymond L. Dombrowski
 Dr. James F. Drane
 Mr. John B. N. Dunn
 Mr. James Durkin '86
 Ms. Kathryn R. Durkin
 Elevator Company of America
 Mrs. Virginia M. Erickson '86
 Dr. R. Joel Erion
 Ms. Julie Fedders '69
 Mr. John Wiley Frombach '68
 Dr. David E. Fulford

Annual Giving by Donor Category (Dollar Amount)

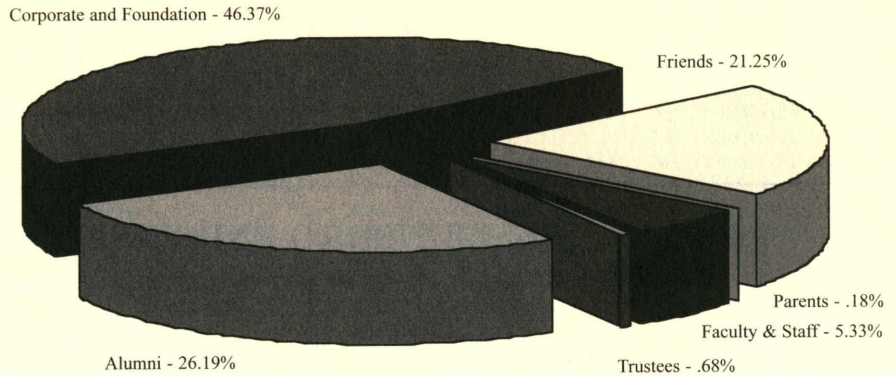

Mr. Francis M. Furlong '53
 Ms. Sherri A. Galvin '87
 Mr. James Gentile '68
 James F. Geronimo, Esq. '86
 Mrs. Patricia A. Graham '81
 Greater Erie Community Action Committee
 Ms. Shirley Greenberg '51
 Ms. Lois Hamilton '50
 Mr. Michael J. Harman '85
 Mr. Thomas C. '64 and
 Mrs. Barbara Kirsop Heasley '64
 Mr. Albert L. Heckert '57
 Mr. John R. '73 and
 Mrs. Susan C. Hennip
 Mr. Gilbert Anton Hense, Jr. '78
 Mr. Gordon Herbst
 Hershey Foods Corporation
 Honey Brook Custom Cabinets, Inc.
 Ms. Mary Jane Jeffers '75
 Johnson and Johnson Family of Companies
 Mr. Donald F. Jones and
 Mrs. Nancy A. Chavlovich-Jones '71
 Col. Edward M. Kane, USA
 Ms. Kimberly Ann Kennedy '88
 Mr. William J. Kline '82
 Mr. Mark A. Knepper '85
 Dr. Vernon E. Kwiatkowski '70
 Mr. Mark A. '73 and
 Mrs. Barbara G. Lamperski '75

Mr. John J. Latini '51
 Mr. William J. Lawrence '97
 Mr. William D. Lemmon, Jr. '72
 Mr. Charles E. Lodge '52
 Ms. Patti S. Loomis
 Mr. Peter Q. Mathews
 Mr. John B. McBride, Sr. '53
 Dr. Robert B. McConnell
 Ms. Catherine R. McMillin '78
 Mr. Daniel McQuiston '96
 Mr. Joseph R. '73 and
 Mrs. Joyce Mineo '75
 Mr. John T. Minotas '75
 Dr. Michael A. Mogavero
 Ms. Charlotte Jeanne Molrine, Ph.D. '82
 Ms. Charlie M. Moyer '90
 Dr. Daniel* and Mrs. Joyce Overheim
 Mr. George Earl Paige '67
 Mr. Joseph A. Jr. '74 and
 Mrs. Susan Palka '77
 Mr. Robert G. '62 and
 Mrs. Teresa Katherine Palmer '62
 Mr. Wesley B. '99 and
 Mrs. Kimberly M. Palmer '99
 Mr. Robert E. '74 and
 Mrs. Holly Parker '74
 Mrs. Mary Jane Peltz '74
 Mr. Paul E. '39 and
 Mrs. Dorothy S. Pfeiffer '38*
 Pittsburgh Elementary Gifted Center Social
 Committee
 Mr. Barry T. Plouse '89
 RA Greig Equipment Company
 Mrs. Janet S. Rao '66
 Mr. James E. Ravannack
 Mrs. Marnie Menser Repasky '73
 Robert J. Murphy Family
 Mr. Mark Edward '75 and
 Mrs. Pamela K. Roche '91
 Mr. Michael D. Rock '87
 Mr. William F. Rohde '51
 Mrs. Susan Sapone '79
 Dr. Harold R. '50 and
 Mrs. Mary C. Sargent '49
 Mr. Eric C. '75 and
 Ms. Mary Schwartz '74
 Mr. David J. Sheneman '64
 Mr. Thomas H. Shifflet '95
 Mr. Gary M. Sisko '72
 Mr. Bruce D. Skolnick

Annual Giving by Donor Category (Number of Donors)

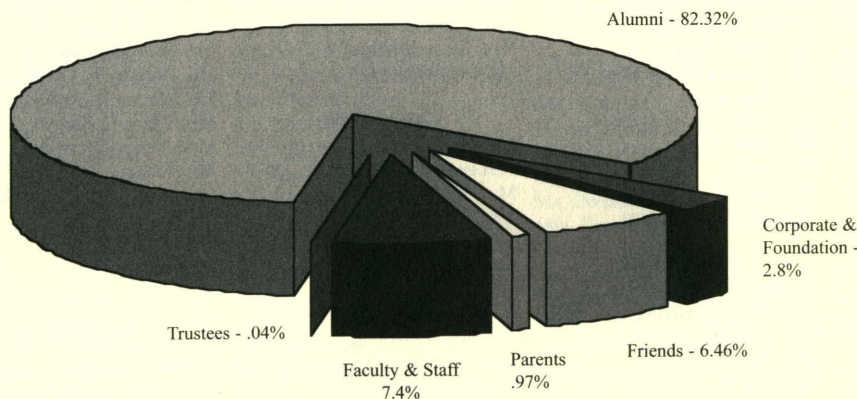

Mr. James R. Smith '85
 St. Paul's Neighborhood Free Clinic
 State Farm Companies Foundation
 Mrs. Elizabeth Sterrett Gloss '34
 Mr. James R. Stevens '85
 Dr. Alfred W. and Mrs. Mary L. Stone '79
 Dr. Walter L. '81 and
 Ms. Kathleen K. Strosser '77
 Mr. Robert J. Suppa '66
 The Bank of New York

Ms. Lynn M. Theehs '99
 Toys "R" Us
 Transtar, Inc.
 Dr. Richard S. Troiano '68
 Trooper Scott M. Gonzalez Memorial Fund
 Dr. Lisa M. Unico
 Dr. Peter van den Honert
 Mr. Gregory L. and Dr. Maureen A. Walcavich
 Walking Into Black History
 Mr. Mike D. '88 and Mrs. Holly A. Wetherholt '89

Mr. Leo P. Whalen '79
 Mrs. Christine K. Wiker
 Dr. Jack E. and Mrs. Emma M. Williams
 Mr. Douglas Winton '53
 Mr. E. K. and Mrs. Athlyn Woolley
 Ms. Dorothy A. Zahn '81
 Mr. David Michael Zewe '73
 Mr. Jeffrey H. Zierden '81
 Dr. Anthony W. Zumpetta '71

EDINBORO UNIVERSITY ALUMNI

Once again, the Edinboro University Family extends its gratitude for the outstanding support of our alumni

Class of 1913
Number of Donors.....1
 Mrs. Marjorie Hummel* ☆

Class of 1923
Number of Donor.....1
Percentage of Giving.....20.0
 Mrs. Marjorie B. Putnam

Class of 1924
Number of Donors.....1
Percentage of Giving.....11.1
 Ms. Mary C. Timmons

Class of 1927
Number of Donors.....3
Percentage of Giving.....18.8
 Ms. Hermine K. Bauschard
 Mrs. Olive S. Faulkner
 Mrs. Helen B. Hadley

Class of 1928
Number of Donors.....1
Percentage of Giving.....4.2
 Ms. Lena Reno

Class of 1929
Number of Donors.....4
Percentage of Giving.....22.2
 Mrs. Cecilia B. Barber
 Mrs. Clara A. Miller
 Mrs. Dorothy J. Rhea
 Ms. Margaret S. Snyder

Class of 1930
Number of Donors.....2
Percentage of Giving.....6.7
 Ms. Evelyn G. Lewis
 Ms. Mary C. Quirk

Class of 1931
Number of Donors.....4
Percentage of Giving.....11.4
 Ms. Genevieve M.
 Bartholomew
 Mrs. Louise Garrison
 Ms. Dorothy M. Gates-Wiggers
 Mrs. Doris B. Van Cise

Class of 1932
Number of Donors.....10
Percentage of Giving.....29.4
 Ms. Martha S. Campbell
 Mrs. Florence S. Deeter
 Mr. George W. Giesler
 Mrs. Thora E. Harris
 Mrs. Edna Johnson
 Mrs. Veryl Ford Jones
 Mrs. Ruth A. Piel
 Mrs. Virginia Miller Spink

Mrs. Verna H. Weir
 Mrs. Lois C. Weymouth

Class of 1933
Number of Donors.....9
Percentage of Giving.....23.1

Mrs. Dorothy G. Ellsmore
 Mrs. Grace N. Firth
 Mrs. Virginia C. Harris
 Mrs. Esther Hazen
 Mrs. Anna Belle Jamison
 Mrs. Dorothea Kutchenreiter
 Dr. Lawrence F. McVitty
 Ms. Mary L. Savage
 Ms. Pearl M. Shambaugh*

Class of 1934
Number of Donors.....11
Percentage of Giving.....35.5

Mrs. Kathryn W. Brands
 Ms. Dorothy P. Buchanan
 Ms. Ann A. Chichvara
 Ms. Helen Dietrich
 Ms. Katherine F. Hannon
 Mr. William B. Hill
 Mrs. Lydia H. Krack
 Mr. Harold T. Mallery
 Mrs. Ellen L. Raynor
 Mrs. Elizabeth Sterrett Gloss
 Ms. Imogene V. White

Class of 1935
Number of Donors.....6
Percentage of Giving.....18.8

Mrs. Helen M. Bishop
 Mrs. Edna L. Cassidy
 Mr. Paul S. Cassidy
 Mr. John M. Harding
 Mr. John H. Leamy
 Mr. Gilbert C. Munz

Class of 1936
Number of Donors.....6
Percentage of Giving.....14.3

Mr. Arthur W. Barlett
 Ms. Rachel R. McKay
 Mrs. Nellie V. Savage
 Mrs. Rhea Weindorf
 Mrs. Edna Widdowson
 Mr. Earl Zimmer

Class of 1937
Number of Donors.....10
Percentage of Giving.....32.3

Mrs. Ethel R. Boyd
 Mrs. Merna O. Goodenow
 Ms. Estella Luke Hoover
 Ms. Evelyn H. Hugo
 Col. Russell B. Hunter
 Mrs. Beulah B. Keck

Ms. Olive A. Pifer
 Mrs. Eleonora G. Sandblade
 Ms. Jean K. Smock
 Dr. Michael M. Zahorchak ☆

Class of 1938
Number of Donors.....9
Percentage of Giving.....31.0

Dr. William T. Coyle
 Mrs. Ethel H. Dennington
 Ms. Rachael M. Ford
 Mrs. Grace W. Harbison
 Dr. Darwin W. Miller
 Mrs. Dorothy S. Pfeiffer*
 Mr. Martin Schweller
 Mr. James M. Smith
 Mrs. Elizabeth B. Southwick

Class of 1939
Number of Donors.....4
Percentage of Giving.....17.4

Mrs. Mary Lytle
 Mr. Paul E. Pfeiffer
 Mr. Robert M. Scarpitti
 Mrs. Beatrice H. Willey

Class of 1940
Number of Donors.....10
Percentage of Giving.....45.5

Mrs. Wilma S. Bell
 Mr. Anthony James Cutri
 Mrs. Adaline H. DeLorenzo
 Mrs. Shirley Harrison
 Ms. Helen Kaman
 Mr. Robert H. Red Lytle*
 Mrs. Doris S. Ogsbury
 Mrs. Bernice U. Rogers
 Mrs. Catherine Smith
 Mrs. Betty J. Spinney

Class of 1941
Number of Donors.....9
Percentage of Giving.....34.6

Mr. Leo C. Bemis
 Ms. Martha Besanson
 Mrs. Geneva M. Bleakley ☆
 Mrs. Ruth Bohn
 Ms. Myrtle Emily Johnson
 Ms. Laura Miller*
 Mr. Joseph S. Norder
 Mrs. Anne Paykos
 Mrs. Olive A. Wittman

Class of 1942
Number of Donors.....11
Percentage of Giving.....36.7

Col. William W. Bohn
 Mrs. Jean Cox
 Ms. June H. Crunick
 Dr. Florian F. Florek

Ms. Genevieve L. Klaphor
 Ms. Harriet L. Sawdey
 Will J. Schaaf Esq.
 Mrs. Marian Snyder ☆
 Mr. William S. Snyder ☆
 Mr. Don G. Walbridge
 Mrs. Beatrice Wheeler

Class of 1943
Number of Donors.....6
Percentage of Giving.....28.6

Ms. Lucille Billig
 Ms. Camille Gordon
 Ms. Margaret Hardy*
 Mr. Richard W. Rockwell
 Mrs. Jean M. Trisket
 Mrs. Audrey H. Ziegler

Class of 1944
Number of Donors.....11
Percentage of Giving.....55.0

Dr. Marie Allen-Smith
 Mrs. Luella A. Cochran
 Mrs. E. Elinor Faull
 Ms. Myrtle E. Johnson
 Mrs. Phyllis M. Kearney
 Ms. Suzanne M. McDanniels
 Ms. Betty Mohnkern
 Mrs. Jane E. Myers
 Mrs. Eleanor Oesch
 Mrs. Dorothy W. Schultz
 Mrs. Eleanor G. Wolowicz

Class of 1945
Number of Donors.....9
Percentage of Giving.....34.6

Mrs. Marian J. Bensink
 Mrs. Marjorie Eisman
 Mrs. Natalie R. Fleming
 Ms. Beatrice E. Hanna-Royce
 Mrs. Sibyl L. Hinman
 Mrs. Louise Librich
 Mrs. Mary F. Novak
 Mrs. Joyce Phillips
 Ms. Lois E. Stigers

Class of 1946
Number of Donors.....4
Percentage of Giving.....26.7

Mrs. Frances L. Buchanan
 Ms. K. Louise Mount
 Mrs. Margaret Skelton
 Mrs. Edith Thomas

Class of 1947
Number of Donors.....8
Percentage of Giving.....42.1

Mr. John T. Bonnett*
 Mrs. Dora N. Cooper

Mr. Chester Eisaman*
 Mr. George Kosanovic
 Mrs. Jean McFarland
 Mr. James W. Parker
 Mrs. Doris L. Preston
 Mrs. Marjorie E. Starrs

Class of 1948
Number of Donors.....13
Percentage of Giving.....38.2

Mr. Richard H. Ebel
 Ms. Therese Frazier
 Ms. Nancy P. Henderson
 Ms. Mary L. Jamison
 Mrs. Eunice Matthews
 Ms. Mary E. Palchuck
 Mr. E. Clyde Snyder II
 Ms. Carol Spence
 Dr. Joseph R. Spence
 Mrs. Lois W. Steinruck*
 Mrs. Romaline H. Steves
 Ms. Carolyn A. Zimmerman
 Mr. Ralph C. Zindel Jr.

Class of 1949
Number of Donors.....28
Percentage of Giving.....41.2

Mrs. Marjorie C. Bullock
 Mrs. Jean Clover
 Dr. Dewey D. Davis
 Mr. Leland E. Dorchester
 Ms. Phyllis H. Dunton
 Mr. William C. Frazier*
 Ms. Dorothy E. Grosch
 Mrs. Dorothy M. Hakel
 Mr. Clare W. Hanson
 Mrs. Julana Hanson
 Capt. Arthur Jarvis USPH
 Ms. Wilma Kosanovic
 Mr. Edwin D. Kwiatkowski
 Ms. Maryalice Leech
 Ms. Alice L. Locke
 Mr. Felix M. Matthews
 Mr. James H. Nichols
 Mr. George C. Ody
 Ms. Dorothy E. Owens
 Ms. Marian D. Redden
 Mrs. Mary C. Sargent
 Mrs. Nancy Sherwood
 Mr. Adrian A. Sorenson*
 Ms. Marilynn J. Steinberg
 Mr. Angelo G. Susi
 Mr. Donald H. Weis
 Mr. Paul Yanak
 Mr. Paul E. Zarenko

Class of 1950
Number of Donors.....21
Percentage of Giving.....37.5
 Mr. John W. Biser

* Deceased

☆ \$1,000 Donor

Mr. Charles D. Carver
Dr. Thomas V. Come*
Mrs. Nancy Coombs
Ms. S. Jane Cryder
Mr. Paul W. Haley
Ms. Lois Hamilton
Mrs. E. Jayne Krater
Dr. Robert Murray
Mr. Evan Nardone
Mrs. Virginia Neely
Mr. Edward O'Perini
Mrs. Edna M. Palmer
Mr. John Patterson
Mr. Andrew Paykos
Mr. Edward Reed
Dr. Harold R. Sargent
Ms. Bertha B. Sauer
Ms. Jeanne Sirko
Mrs. Mary J. Sorenson
Mrs. Roberta Sorenson

Class of 1951

Number of Donors.....39
Percentage of Giving.....37.1
Mr. Anthony Arnista
Mr. Fred W. Brantlinger Jr.
Mr. Homer H. Bury Jr.
Mr. Frank J. Cantoni
Ms. Marilyn W. Cargo
Mr. Robert J. Casoli
Mrs. Faith E. Crosby
Mr. Dominick A. DeMarco
Mr. David H. Deardorff
Dr. Angeline Demartines
Ms. Marjorie B. Dodson
Mrs. Ann M. Eades
Mr. Donald J. Edwards
Ms. Shirley Greenberg
Ms. Stella D. Hale
Ms. Joanne S. Hall
Mr. Eugene Hardy
Mr. Kenneth L. Harvey*
Mr. Melvin B. Henderson
Mr. Melvin C. Kelley
Miss Katherine C. Kenney
Mr. Rudy M. Kuchta
Mr. Lewis Largent
Mr. John J. Latini
Mr. William R. Leech
Dr. J. Blair Logan
Mrs. June L. Manchester
Mr. William O. McKay USAF
Dr. Millard M. Mershon
Mrs. Evelyn Minshull
Mr. Keith Nicolls
Dr. Alec W. Perkins
Mr. Frank M. Pinto
Mr. Hugh A. Pompeani
Mr. William F. Rohde
Mr. Edward W. Sarachine
Mr. Roger R. Stowe
Mr. Burton M. Trautman
Mr. Stanley S. Wilkinson

Class of 1952

Number of Donors.....25
Percentage of Giving.....39.1
Mr. Edward P. Bielec
Mr. Raymond C. Bronzie
Ms. Helen M. Carlson
Ms. Jo-Anne Enterline
Mrs. Marjorie Harvey
Ms. Helen Hetrick
Ms. Shirley J. Horne
Ms. Carolyn R. Humphreys
Mr. Alton A. Huntley ☆
Mr. Lawrence F. Hutchinson
Mrs. Phyllis J. Ingham
Ms. Patricia S. Jensen
Dr. Margaret Lay-Dopyera

Mr. Charles E. Lodge
Ms. Margaret A. London
Ms. Thelma L. Lopez
Mr. Benjamin A. Manotti
Mrs. Marian R. Moynihan
Mrs. Marilyn Nyberg
Mr. Paul E. Nyberg
Ms. Jean Oppedal
Mr. Donald B. Paulson
Mrs. Virginia Schuman Peck
Mr. Donald L. Snyder
Dr. Donald G. Turchan

Class of 1953

Number of Donors.....25
Percentage of Giving.....34.2
Ms. Nancy A. Bryan
Mr. Edward C. Chamberlain
Mr. Robert N. Christensen
Ms. Elizabeth J. De Rubeis
Mrs. Beverly Deiningner
Mr. Francis M. Furlong
Mrs. Amy K. Gregory
Mrs. Helen L. Hamilton
Ms. Sally R. Holder
Mrs. Marilyn M. Hutchinson
Mr. Richard W. Jensen
Ms. Sally H. Lambrecht
Mrs. Barbara H. Marquet
Mr. John B. McBride Sr.
Mr. Charles F. Mullen
Mr. Gordon C. Myer
Dr. Glenn W. Olsen
Mr. Loyal K. Park
Mr. Peter J. Plumpis
Ms. Natalie H. Rosfeld
Mr. William J. Sopchak
Mr. William P. Starr ☆
Ms. Dorothy M. Steen-Kozy
Mr. Thomas J. Tindall
Mr. Douglas Winton

Class of 1954

Number of Donors.....9
Percentage of Giving.....19.6
Mr. Rollin Richard Brown
Dr. Charles A. Cable
Mr. Donald S. DiCenzo
Mrs. Otilie L. Glazier
Mr. Richard C. Graham
Ms. Jane Mallory
Ms. Joyce Ruland
Dr. Betty K. Steege
Mrs. Barbara B. Travis

Class of 1955

Number of Donors.....23
Percentage of Giving.....46.0
Mr. Larry D. Butterfield
Mrs. Marcia A. Cantoni
Mr. Gerald Chipman
Mr. Richard P. DeLuca
Ms. Sally DeLuca
Mrs. Julia R. Doucette
Ms. Helen Rosala Drew
Mr. Albert G. Eaton
Ms. Sara M. Kellerman
Mrs. Marilyn W. King
Mr. Reed J. Kreider
Ms. Beverly Ann Lindsey
Mrs. Jane E. Lloyd
Mr. Royce M. Mallory
Ms. Helen Neuhard*
Dr. Robert F. Neuhard Jr.
Mr. Martin A. Reno
Ms. June Robak
Mr. Leslie Ruland
Allen A. Schmieder Ph.D.
Mr. Joseph D. Shesman

Mrs. Sybil A. Stoffan
Mr. James E. Wolf

Class of 1956

Number of Donors.....21
Percentage of Giving.....42.9
Barbara N. Baron D.Ed.
Mrs. Patricia Brugger
Mr. Arthur Budzowski
Mrs. Bonnie Budzowski
Ms. Dolores O. Casilli
Mr. Henry R. Casilli
Mr. Richard G. Clark
Mrs. D. Weston Darby, Jr. ☆
Mrs. Janet Estes
Mr. Henry R. Katzwinkel ☆
Mr. Harry L. Miller
Mr. Carmelo J. Palazzo
Mrs. Mabel Reisz
Mrs. Mary B. Ryman
Mrs. Mary Joan Sawyer Daniel*
Mr. Arthur H. Sennett
Mrs. Patricia M. Sennett
Mrs. Nancy B. Smith
Mr. Douglas Spaulding
Mr. Jacques R. Watkins
Mr. Richard C. Yezzi

Class of 1957

Number of Donors.....26
Percentage of Giving.....37.7
Mr. Charles A. Bish
Mr. Thomas D. Butterfield
Mr. Manuel Canales
Ms. M. Allene Hecker Clark
Mr. Joseph Cooper
Ms. Gayle Cranford
Mr. Clyde A. Daugherty
Mr. Eldon P. Estes
Ms. Jane Evans
Dr. Phillip L. Evans
Rev. William A. French
Mr. Albert L. Heckert
Mr. Joseph Iacovetta
Ms. Rita M. Lucas
Ms. Mary Merenick
Mrs. Joan Peck
Mrs. Patricia F. Ptasick
Mr. F. Gordon Shay
Mrs. Isabelle Shesman
Mr. John W. Shesman
Dr. Richard R. Siegel
Mr. La Rue E. Taylor
Ms. Grace J. Tigani
Ms. Eleonora Turnage
Mr. John S. Villella
Mr. Raymond W. Wiard

Class of 1958

Number of Donors.....27
Percentage of Giving.....30.7
Ms. Jane Beatty
Mr. James E. Beck
Ms. Carol E. Bosley
Mr. David L. Bruno
Ms. Mabel E. Cable
Mr. Eugene C. Cross
Mr. Robert Doucette
Mr. Paul M. Foust
Mr. Donald R. Haener
Mrs. Fannie Hall
Ms. Ann R. Jackson
Mr. William J. McKnight
Mr. Daniel O. McLaughlin ☆
Mr. David S. McMahon
Mrs. Beverly J. Miller
Anonymous Donor
Mr. John Orr
Mrs. Barbara B. Pomper

Mr. Richard Rose
Mr. Douglas J. Salmon
Dr. Richard E. Schmieder
Ms. M. Isabelle Smith RN
Dr. Dorothea M. Taylor
Mr. Bernard A. Twardowski
Mrs. Joan Watkins
Ms. Bertha Weed
Mr. Charles Wise

Class of 1959

Number of Donors.....55
Percentage of Giving.....43.0
Mr. R. David Andrus
Mrs. Elizabeth Beach
Mr. L. Keith Bowman
Mr. David Bowser Jr.
Mr. Robert Bruce
Mrs. Mary S. Company
Mr. James J. Concilla
Ms. Eva Connor
Mr. James H. Connor
Mr. William D. Davis
Mr. John M. Drew
Mr. John J. Evosevic
Dr. James R. Flynn
Col. Edward A. Glowatski USAF
Mr. Frank Haraczy
Mr. Henry C. Hendel
Rev. Mearl E. Henley D.D.
Dr. Dean E. Hoch
Mrs. Ella Jeffrey
Mr. Barry C. Johnson
Mr. Thomas A. Keir
Mrs. Donna L. Killmer
Mr. Ronald M. Kozar
Ms. Nancy L. Laughner
Mrs. Audrey Collins Legge
Dr. Thomas N. Legge
Mrs. Susan Ludwig
Mr. Richard D. May
Mrs. Beverly W. McKnight
Mrs. Louise A. Melnik
Mr. David A. Merenick
Ms. Flora Miller
Dr. Joseph Mottillo
Mrs. Jacqueline Nuhfer
Mrs. Carolyn M. Ogles
Mr. Henry Ogrodnichuk
Mrs. Carol A. Parana
Jane Payne Ph.D.
Mr. Larry J. Perrotto
Mrs. Dolly Priebe
Mr. Charles J. Reno
Mr. Richard Rizzo
Ms. Betty R. Scott
Mr. Jack Gregory Sinnott
Mr. Donald D. Smith
Mr. Peter H. Smith
Mr. Charles E. Stiles
Mr. Joel G. Stoner
Ms. Rita Suveges
Ms. Ruth S. Taylor
Ms. Barbara Parker Thomas
Mr. Fred Trott
Mr. Donald Vrenna
Dr. Michael P. Weber
Dr. Robert J. Zanotti

Class of 1960

Number of Donors.....47
Percentage of Giving.....33.6
Mr. John W. Beatty*
Mr. Max L. Bennink
Dr. J. David Bidwell
Ms. Marilyn Bowser
Mrs. Patricia G. Flaim
Mrs. Patricia Gagliardi
Mrs. Peggy B. Grinager

Ms. Charlotte M. Hann
Mr. Stephen C. Hazlewood
Ms. Barbara R. Hopkins*
Mr. Irvin L. Johnston
Mr. Gerald L. Kacpura
Mr. Thomas C. Kozar
Mrs. Lyla Kuczynski
Mr. Marcus R. La Forest
Ms. Marylou La Forest
Mrs. Barbara Maestle
Mr. Emil Magdik ☆
Ms. Catherine K. March
Ms. Florence May
Mrs. Judith A. McCann
Ms. Nancy McNamara
Mr. James E. Murphy
Ms. Sheila C. Nicholson
Mrs. Helen E. Page
Ms. Carolind Parson
Ms. Marlene G. Paulick
Mr. Ronald Putnam
Ms. Virginia Putnam
Mrs. Sally Ann Reno
Mr. William J. Sabo
Mr. John H. Sechriest
Mr. Glenn B. Shunk
Mr. Ralph Spaulding
Dr. Robert D. Stainbrook
Mrs. Dorothy J. Strack
Mr. John G. Symons
Mr. Charles F. Taylor
Mrs. Linda Twardowski
Mr. Ronald C. Tyson
Ms. Joan Vashaw
Mr. Rodney P. Vashaw
Mr. Charles C. Ventrello
Mrs. Patricia Weber
Ms. Rita A. Weigert
Elliott C. Winograd Esq.
Mr. James Yoder

Class of 1961

Number of Donors.....38
Percentage of Giving.....27.1
Mrs. Joyce Bonello
Mrs. Carol I. Bradley
Mr. Wesley J. Buterbaugh
Mrs. Carol Christensen
Dr. Dennis C. Condon
Mrs. Linda A. Devito
Mr. William W. Dibble Jr.
Mr. Aubrey Dillon
Mr. Harold F. Duffy
Mr. Henry G. Eberhart Jr.
Ms. Josephine C. Elder
Dr. Eileen Aiken English
Ms. Suellen L. Gerbracht
Elaine Gibbs Ph.D.
Ms. Barbara L. Grasso
Mr. Carmin E. Grasso
Ms. Maria Greggs
Mr. John G. Hardner
Mr. Richard L. Heasley
Mr. Harvey L. Heath
Mr. Samuel M. Hillard
Mr. Ronald Lee Kemp
Mrs. Ruth Ann Kline
Mr. Richard K. Koontz
Mrs. Margaret G. Logan
Mrs. Catherine R. Luke
Ms. Mary Etta Mauthe
Mr. Edward E. McNamara
Mr. David M. O'Dessa ☆
Mr. Charles E. Orr
Mr. Francis J. Passuite
Ms. Patricia Purdy
Mr. Joseph R. Pusateri
Ms. Diane S. Reed
Mr. Joseph A. Stuby
Mr. Stanley H. Waters

* Deceased

☆ \$1,000 Donor

Ms. Grace Wilson
Mr. Gene A. Yount

Class of 1962

Number of Donors.....53
Percentage of Giving.....29.8
Mrs. Diane Angerame
Ms. Doris B. Ashton
Mr. Forbes Bannister
Mr. Charles A. Battist
Dr. Louella M. Bucho
Ms. Mamie L. Catlin
Ms. Lynnette B. Conway
Mrs. Patricia Dinges
Mary Beth Dougherty, Ed. D.
Mr. James B. Foulk Jr.
Mrs. Mary Jo Fouk
Mrs. Mary L. Porter Gourley
Mr. William J. Hathaway Sr.
Mr. C. Melville Hazen
Mrs. Patricia Heasley
Mr. Wally J. Huckno Sr.
Mrs. Patricia M. Hurd
Doris M. Ingersoll Ph.D.
Mrs. Arlene M. Kielczewski
Mrs. Carmela C. Kosobucki
Mr. Joseph Lodge
Mr. Charles J. Lucas
Mr. Ernest Mauthe*
Ms. Elsie M. Miller
Mr. James C. Myford
Ms. Jeanne C. O'Brien
Mrs. Janet O'Dessa ☆
Ms. Barbara L. Osterhaut
Mr. Robert G. Palmer
Ms. Teresa Katherine Palmer
Ms. Dawn M. Perhacs
Mrs. Lou Ellen F. Rindo
Mrs. Marilyn G. Rositer
Mr. Patrick J. Santelli ☆
Ms. Iva Saraceni
Ms. Sylvia A. Satifka
Ms. Nancy R. Shaffer
Dr. John P. Shontz
Ms. Julie Singdahlsen
Ms. Marjorie R. Smith
Mr. David B. Staiger
Ms. Joann L. Stainbrook
Ms. Mary Kathryn Straneva
Mr. George J. Suesser
Ms. Anne M. Sundeane
Mr. Charles J. Szoch
Dr. Judith A. W. Thomas
Ms. Elaine Uber
Ms. Felicia A. Ward
Mr. Clifford J. Wood
Mrs. Kathryn E. Wood
Mrs. Winnie L. Zanotti
Dr. Kenneth Zirkle

Class of 1963

Number of Donors.....41
Percentage of Giving.....21.2
Mr. John B. Austin
Rita S. Bean Ph.D.
Ms. Gaynell M. Becket
Ms. Kathleen Bleutge
Mr. Arnold Bradshaw
Mr. William W. Celio
Mrs. Joanne Colton
Ms. Nancy L. Crawford
Dr. James R. Dunn
Dr. Eugene Eubanks
Mrs. Bonnie M. Firth
Mr. R. Lee Ghare
Mrs. Katharine Higham
Ms. Linda Ann Hill
Ms. Judith R. Hunt
Dr. Thomas A. Jambro
Ms. Sally M. Jones

Ms. Phyllis J. Kandel
Mr. Donald Kozy
Mr. Martin F. Landas
Ms. Rosella Lascek
Ms. Janet E. Mattes
Mrs. Sally Ann Morgan
Mr. Richard C. Morley
Mr. Lawrence Nee
Ms. Mary C. Norwood
Ms. Carol Orr
Mr. Lewis J. Paris ☆
Ms. Judith Peard
Ms. Ruth M. Peters
Mrs. Margaret L. Pifer
Mrs. Valerie C. Ruth
Mr. Robert R. Schenker
Ms. Olivia Esme Sechrist
Mr. Gerald M. Sheldon
Mr. William C. Smith
Mrs. Patricia Stoner
Mr. Ronald P. Sturga
Ms. Karen Tremblay
Mr. Jesse A. Underwood Jr.
Mrs. Dorothy A. Vidra

Class of 1964

Number of Donors.....73
Percentage of Giving.....27.0
Ms. Joyce Ayers
Ms. Judy L. Beuchat
Mrs. Edna S. Bicehouse
Ms. Doris Blodgett
Mr. James A. Blodgett
Mr. David S. Boyd
Mr. Robert E. Cauvel
Ms. Janet B. Chrisman
Mr. John W.M. Cooke
Ms. Joyce A. Crisafulli
Mrs. Mary Lou Davenport
Ms. Susan M. Davis
Mr. Robert F. Dinges
Mrs. Carol A. Duffy
Dr. Frederick J. Fedorko
Dr. Richard A. Forcucci
Mr. Emery G. Gathers
Ms. Gloria L. Gaylord C.P.A.
Mrs. Edith Ghare
Ms. Donna L. Grimm
Ms. Barbara Kirsop Heasley
Mr. Thomas C. Heasley
Ms. Judith A. Honard
Dr. Francis J. Hudak
Mrs. Eileen E. Hulme
Mr. Charles J. Iannello
Dr. Myltreda L. Jensen
Dr. Keith R. Johnson
Mrs. Linda L. Johnson
Mr. John Krapp
Ms. Roberta A. Leu
Mr. John C. Lovett
Ms. Priscilla Lovett
Mr. Henry A. Lynn Jr.
Mr. Peter T. Machuga
Mr. Gary Marches
Mr. David J. Mikolajczyk
Ms. Mary Monda
Mr. Paul W. Newman
Mr. Frederick A. Niles
Ms. Barbara Nordberg
Mr. Karl E. Nordberg
Mrs. Delores O'Neill
Mrs. Sandra Oglevee
Ms. Cynthia Orben
Ms. Nancy N. Patterson
Mrs. Linda Payne
Dr. Terry L. Peard
Mr. Paul E. Pessolano
Ms. Valerie Jean Peters
Mrs. Lois Pitts
Mr. Richard A. Posati

Mr. Richard S. Retecki
Mrs. Diane Ridenbaugh
Mr. Russell J. Ridenbaugh
Mr. John F. Schafer
Mr. Nils R. Schroder
Ms. Carol Ann Seaman
Mr. Charles M. Senn
Mr. David J. Sheneman
Mr. Michael Stichick
Ms. Carol A. Stitzinger
Mrs. Susan L. Swartz ☆
Ms. Pam L. Sweeting
Ms. Dorothy W. Taylor
Mrs. Nancy Lee Tuk
Mrs. Juliana Varraux
Mr. William Robert Warren
Mrs. Jeanie Wear
Ms. Helene E. Weed
Dr. Lindasue L. Williams
Mrs. Roberta B. Yaklich
Mrs. Nicki A. Zarganis

Class of 1965

Number of Donors.....88
Percentage of Giving.....26.0
Mrs. Mary A. Alexander
Ms. Geraldine R. Altenhof
Mr. George J. Avdellas
Mr. Harry E. Barkham
Mrs. Kathleen Barkham
Mr. Raymond P. Beeson
Ms. Sandra K. Berarducci
Mr. Wallace D. Cady
Mr. Robert W. Callahan
Mr. Bruce M. Campbell
Mrs. James L. Cavanaugh Jr.
Mrs. Vicki Cavanaugh
Mr. Denis E. Cercone
Mr. Gary R. Cermak
Mr. Louis C. Cole III ☆
Mr. William A. Condeluci
Dr. Virginia M. Crowe
Ms. Sondra V. Crowell
Mrs. Rebecca J. Demmler
Mrs. Joan A. Dinger
Mrs. Karen Zahniser Dunn
Mr. William L. Etter
Mr. Bernard W. Fitch Jr.
Mr. Robert Matthew Fulton
Ms. Nancy J. Gardner
Mr. Michael C. Grignol
Mrs. Shirlee A. Grimaldi
Mr. John W. Hamilton
Mrs. Sandra Perry Harris
Mr. Edward C. Hatton
Ms. Eve Higgins
Mr. Fredric R. Higgins
Mr. James A. Hoffman
Ms. Virginia M. Hopkins
Mrs. Sharon A. Hudak
Mrs. Judith Jarnac
Ms. Patricia Kelly
Mr. Paul D. Knuth ☆
Mrs. Sandra Jean Kurt
Mr. Neil L. Leslie
Ms. Gail L. Livingston
Dr. Ralph G. Longo Jr.
Mrs. Sandra Lupinacci
Mr. George J. Mamros
Mrs. Mary L. Messina
Ms. Eleanor M. Miller
Ms. Patricia A. Miller
Sr. Mary Ann Mishurda OSF
Mrs. Alice A. Morris
Mr. David W. Morrison
Mrs. Cathy A. Mullen
Mr. Gary Mullen
Ms. Arlene Murray
Mr. Carl J. Norder
Mr. Robert Oglevee

Ms. Dianne Paulos
Mr. Daniel E. Petchel
Ms. Anita Peterson
Mr. Richard F. Peterson
Ms. Zita Anne Pilhashy
Mr. Charles S. Resanovich
Mr. John W. Rexrode
Ms. Mary Louise Rice
Mr. George Ristvey
Mrs. Lois Rockwell
Mrs. Barbara Rubino
Mr. Richard S. Sabo
Mr. John D. Sanborn
Ms. Nancy Schafer
Mrs. Nancy E. Scher
Mr. James A. Shannon Jr.
Mr. Norman E. Shea
Mr. Grant E. Shorts
Mrs. Dorothy A. Shumake
Ms. Jean L. Smith
Ms. Deborah Fish Stranahan
Ms. Barbara Strunk
Mr. Frank Lewis Swogger Jr.
Mrs. Nancy Jean Swogger
Ms. Joanne M. Tallarom
Dr. Louis H. Taylor
Ms. Sonja Thompson
Ms. Alice G. Tucker
Ms. Rebecca A. Widdecombe
Mr. James F. Williams
Mr. James L. Woodring
Mr. Richard M. Wukich
Mr. Robert W. Yaklich

Class of 1966

Number of Donors.....84
Percentage of Giving.....23.8
Mrs. Sherry L. Andrews
Mr. John C. Arnold
Mr. Lawrence Philip Baehr
Mr. Raymond L. Barrett
Mrs. Rowena Bauer
Ms. Frances B. Brennan
Ms. Sandra E. Brindle
Mr. David Leroy Brown
Mrs. Genevieve W. Carter
Mr. William R. Cashdollar
Mr. Carmen E. Catherman
Mrs. Constance Cauvel
Mrs. Sondra Cebula
Mr. John F. Ciak
Ms. Ann S. Cofini
Mr. Frank J. Coppola
Mr. James A. Cuffia
Mrs. Ruth M. Davis
Mrs. Esther A. Demerdash
Mrs. Sarah L. Derlink
Ms. Linda B. Ermi
Mr. Alton L. Fell
Ms. Sherie A. Frank
Mr. Bruce D. Gibbs
Mrs. Diane Gibbs
Mrs. Martha L. Goetz
Mrs. Virginia L. Grafton
Ms. Marie C. Groves
Mrs. Terry A. Hart
Mrs. Sharon Hayes
Ms. Marita W. Johnson
Mrs. Diana L. Kerr
Mr. Robert J. Kluz
Mr. David W. Korenich
Mrs. Annamaria Kossler
Mrs. Linda Kucharski
Ms. Patricia A. Lee
Ms. Thea C. Leslie
Mr. Andrew L. Lutz
Mrs. Stella McClintic
Mr. John W. McCracken Jr.
Mrs. Judith McKay
Ms. Lila McKee

Mr. Michael B. McNutt
Mrs. Olga Metro
Mr. Donald L. Mikovch
John J. Mikrut Ph.D. *
Ms. Lois Ann Mikrut
Mrs. Barbara L. Miller
Mrs. Phyllis Ball Miller
Mr. Thomas J. Mitchell
Ms. Marybeth Mook
Mr. Robert W. Muse
Mr. Jack E. Neff
Mrs. Barbara E. Novak
Ms. Tomoko Okuda
Mrs. Patricia Payne
The Honorable Richard G. Payne
Mrs. Carol Moser Perrotto
Mr. James A. Perrotto
Mrs. Janet S. Rao
Ms. Karen Rogers
Mr. David H. Roland
Mr. William A. Roschy
Mr. Nicholas P. Savko
Mr. Robert C. Scarpitti
Ms. Kay M. Seamans
Ms. Judy Shreffler
Mr. Rod N. Shreffler
Mrs. Geraldine E. Simons
Mr. John C. Snyder
Mr. Robert L. Sprague
Mrs. Veryl Springer
Mrs. Barbara J. Stockton
Mr. Robert J. Suppa
Mr. Patsy James Tallarico
Mr. Joseph Tassone Jr.
Dr. David B. Van Winkle
Ms. Beverly Ann VanStone-Tait
Ms. Dolores Vignovich
Mr. W. James Walford
Mrs. Lynda K. Waring
Mrs. Dona L. Webster
Mrs. Therese Zamboldi

Class of 1967

Number of Donors.....72
Percentage of Giving.....20.9
Ms. Janet M. Battin
Mr. Ronald G. Blair
Mr. Daniel L. Boutwell
Mr. Thomas C. Bowes
Mr. Jack Boyko
Mr. David F. Brest
Mrs. Irene Brown
Mr. Jerald F. Brown
William R. Brown Esq.
Mrs. Judith K. Burch
Mr. Gregory M. Cermak
Mr. James N. Cervone
Ms. Audrey E. Chovan
Ms. Linda Joyce Cuffia
Mrs. Grace Alstadt Davies
Ms. Joyce A. Dawson
Mr. N. Richard DeLong*
Ms. Christine DeAngelo
Mr. Angelo DiSante
Ms. Carol A. Hubiak Feeney
Ms. Holly Ferraro
Mr. John A. Ferraro
Mrs. Lois J. Ford
Mrs. Clare S. Freas
Mrs. Margaret S. Gustafson
Mr. Fred M. Hamed
Mr. Thomas A. Hitmar
Ms. Beverly L. Johnson
Mr. John S. Jones
Mr. Frank J. Karasinski Jr.
Mrs. Mary Catherine Kase
Mr. Dan W. Keisel
Mr. Richard J. Koehick
Mr. David A. Kolakowski

* Deceased
☆ \$1,000 Donor

Dr. Richard J. Lewis
 Mrs. Kathryn K. Longenecker
 Mrs. Susan McEwen
 Dr. Gary B. Means
 Ms. M Suzanne Meeker
 Mr. James A. Mikotowicz
 Mrs. Joan Marie Miller
 Mr. Raymond W. Mitchell Jr.
 Mr. David E. Otteni
 Mr. George Earl Paige
 Mr. Michael E. Paris
 Mrs. Beth L. Patri
 Ms. Patricia N. Peterson
 Ms. Karen Young Pitts
 Mr. Charles E. Ramsey
 Dr. Norma Ratti
 Mr. William J. Ritter
 Mr. Edward J. Robasky
 Ms. Kathryn Saber
 Mr. James G. Scalise
 Mr. Thomas Rocco Scarcella
 Mrs. Nellie Greathous Schauer
 Mr. Thomas R. Schubert
 Mrs. Rose W. Scozzie
 Mr. Russell Caikins Shaffer
 Mr. Harold C. Shields ☆
 Mr. M. Alexander Smith
 Mr. John W. Snow
 Mrs. Patricia Snow
 Mrs. Gloria J. Spring
 Mr. William M. Srsic
 Mrs. Mary Anne Tohtz
 Ms. Deborah Walford
 Leonard Walker D.M.D.
 Mrs. Margaret Wilson-Long
 Ms. Kathleen Windhorst
 Ms. Sandra L. Woodring
 Mr. James J. Zunic

Class of 1968

Number of Donors.....105
Percentage of Giving.....21.8
 Mr. Jack E. Adams
 Mrs. Gloria R. Anderson
 Mrs. Frances L. Angelo
 Ms. Donna Amink
 Mr. James J. Beatty
 Ms. Marion Beatty
 Ms. Elaine Bell
 Mr. Albert L. Bellini
 Mr. Robert Henry Berry Jr.
 Mr. Robert D. Bloomquist
 Mr. Jack P. Bock II
 Mrs. Judith Bryniak AMI
 Mrs. Dorothy P. Buckingham
 Mrs. Linda Callahan
 Ms. Sue Reno Carlomagno
 Mr. Peter G. Chulack
 Mrs. Karen Clever
 Mr. Daniel W. Coakley
 Mr. James W. Cook
 Ms. Heather Jane Coppola
 Mrs. Dorothy D'Orazio
 Ms. Linda R. DeAngelo
 Ms. Elizabeth Desatnik
 Mrs. Mary C. Desmone
 Rev. Brent J. Dugan
 Ms. Mary Ann Fabian
 Mrs. Gail Fees
 Mr. James P. Finnucan
 Mrs. Sarah K. Folino
 Mr. Dominic C. Frisina
 Mr. John Wiley Frombach
 Ms. Joy M. Geisler
 Mr. James Gentile
 Ms. Donna J. Gmys
 Ms. Shirley J. Graham
 Ms. Judith C. Harris
 Mrs. Rebecca J. Heil
 Mrs. Dorothea Jean Higgins

Ms. Linda L. Higley
 Mr. Jerry D. Hoffman
 Mr. John D. Horrell
 Ms. Carole L. Karlein
 Mrs. Glenda L. Kemm
 Mr. William D. Kent
 Ms. Sharon Kolakowski
 Ms. Wendy Kukic
 Mrs. Sandra Kulich
 Mr. Darrell L. Kysor
 Ms. Rose M. Lasher*
 Mr. Dennis Leroy Ledebur
 Ms. Vicki L. Litwin
 Mrs. Mary J. Loring
 Mr. Terry L. Lynn
 Mrs. Marjorie A. Manfredi
 Mr. Irwin R. Mapel
 Mr. Roland E. Mariani
 Mrs. Denise Piroli Martini
 Mr. Daniel M. McCue
 Ms. Kristine McMunn
 Dr. Michael O. McMunn
 Mrs. Carla Jane Means
 Ms. Suellen Medd
 Mrs. Martha M. Mezget
 Ms. Loreen Ann Mihok
 Mr. David L. Miller
 Mrs. Francine E. Miller
 Mr. Thomas L. Moore
 Ms. Joanne Mullen
 Dr. Frank E. Musiek
 Mrs. Mary Ellen Neumeister
 Mr. Gerald Novelli
 Mrs. Shirley N. Odosso
 Mrs. Anna Mae Paladina
 Ms. Barbara Ann Paris
 Ms. Christine A. Pegula
 Mr. Leslie E. Peterson
 Mrs. Sue A. Pettit
 Mr. Jack M. Podowski
 Ms. Patricia A. Ponticello
 Mr. Dennis M. Powell Sr.
 Ms. Mary E. Rahuba
 Mrs. Denise Masens Rewers
 Ms. Carol W. Sattler
 Mrs. Judith J. Sattler
 Mr. Joseph H. Schauer
 Mr. R. Blaine Schlosser
 Mr. Edward Selleny
 Ms. Suzanne Shumek
 Mr. Douglas W. Sidle
 Ms. Barbara Smith
 Ms. Barbara J. Srsic
 Ms. Jacqueline M. Stankiewicz
 Mrs. Jane E. Steiner
 Mrs. Maryellen Struze
 Mr. Raymond W. Swanson
 Ms. Marilyn K. Thompson
 Mrs. Phyllis Thomson
 Ms. Jacqueline A. Todor
 Dr. Richard S. Troiano
 Mrs. Sylvia Squire Troyer
 Mrs. Carolyn B. Whitmore
 Ms. Mary Ann Olynik Whitten
 Mrs. Nancy L. Wilson
 Ms. Anna F. Wolfe
 Ms. Karen Sue Zahniser

Class of 1969

Number of Donors.....155
Percentage of Giving.....23.5
 Mr. Richard P. Abbondanza
 Mrs. Lynda L. Acrie
 Dr. James E. Antis
 Mrs. Carol Arment Scott
 Mrs. Janet S. Ashe
 Mr. Miles C. Bair
 Mr. Wayne S. Bair
 Mr. John D. Bauman
 Mr. Dennis G. Bayuzick

Mr. Ronald R. Beers
 Mr. Paul M. Belosh
 Mrs. Jayne P. Bender
 Mrs. Carol Ann Bennett
 Mrs. Suzette E. Berdine
 Ms. Christine H. Bernstein
 Mr. Thomas C. Bidwell
 Mr. Daniel J. Bissontz
 Mrs. Margaret Boyd
 Mr. Kenneth P. Brandt
 Ms. Jean A. Buchko
 Ms. Phyllis J. Buck
 Mr. Kenneth B. Burkley
 Mr. Robert V. Campedel
 Mr. John L. Caretti
 Ms. Anne Marie Carnes
 Mrs. Judith A. Carr
 Ms. Barbara T. Cerra
 Mr. Charles F. Chapas
 Ms. Joanna M. Cihon
 Mr. Dennis E. Clever
 Mr. James R. Colangelo
 Mr. William Roy Colclaser
 Mr. John M. Columbus
 Ms. Sondra Conti
 Ms. Karen Cook Dewey
 Ms. Elaine R. Cosentino
 Mrs. Virginia Dunham Cottrell
 Mrs. Barbara M. Cox
 Ms. Janice Craft
 Ms. Marlene Daddio
 Mrs. Kathryn A. Dale
 Mrs. Karen A. Davis
 Mrs. Sarah A. DeLuigi
 Ms. Susan E. DePlatchett
 Mr. David R. Dearing
 Mrs. M. Kathy Dee
 Mr. Denis M. DiLoreto
 Mrs. Sarah J. Didelot
 Ms. Carol L. Doyle
 Mrs. Susan M. Druschel
 Mr. Richard D. Eberlin
 Mrs. Nancy L. El Koubi
 Mrs. Nancy E. Engel
 Mrs. Sharon R. Erb
 Mrs. Emily Lucarotti Evans
 Ms. Julie Fedders
 Mr. George A. Ferguson
 Mr. Gary L. Fernberg
 Ms. Colette Ferraro
 Mr. Gennaro E. Ferraro
 Mrs. Lauren L. Fillmore
 Ms. Martha A. Fisher
 Mr. Thomas E. Folino
 Ms. Mary L. Francis
 Mrs. Marilyn K. Funtal
 Dr. Charles Gallagher Jr.
 Ms. Louise Garverick
 Mr. Richard R. Garverick
 Ms. Lesley J. Geisel
 Mr. Frank George Gentile
 Mr. Robert M. Getkin
 Mrs. Kathleen Gill
 Mr. Robert Jan Gorny
 Mr. Robert J. Greif
 Mrs. Elizabeth B. Haltunen
 Mr. William J. Herniman
 Mr. Richard Paul Hessinger
 Mr. John W. Hilka
 Mrs. Linda Lee Himes
 Mr. Paul F. Hite
 Mrs. Carol A. Hites
 Mrs. Carol Hoyt
 Mr. Richard Lynn Ickes
 Ms. Ann M. James
 Ms. Roberta S. Kapustay
 Ms. Janet Karasinski
 Ms. Margaret M. Karl
 Ms. Anna M. Kavanagh
 Mrs. Marilyn Kavic

Dr. Christine S. Kell
 Mrs. Nancy Kilbane
 Mrs. Susan E. Kiren
 Comdr. Frank Klapach USN
 Mr. Donald E. Klingensmith
 Ms. Nancy F. Kopf
 Mrs. Denise M. Kossan
 Ms. Susan G. Larson
 Ms. Jacqueline E. Leeper
 Ms. Joanne Lerini
 Mrs. Vicki Lynn Lingner
 Mrs. Patricia Magdik ☆
 Mrs. Deborah Mapel
 Mr. Joseph Harold Marchlewski
 Ms. Cynthia J. McKee
 Ms. Linda M. McKernan
 Mr. Joseph Eugene Meako
 Ms. Lodusky Merenick
 Mr. Richard N. Merenick
 Ms. Lana Jean Merhaut
 Mrs. Lois Miller
 Ms. Nancy Murray
 Mr. Douglas Bailey Nagle III
 Mr. Eric R. Niemi
 Mr. Allan N. Nosel
 Dr. Donald L. Nuss
 Mr. Richard Stanley Pelc
 Ms. Joye L. Pickens
 Ms. Doris Ann Pinski
 Mrs. Dorothy J. Potter
 Ms. Diane Catherine Pozar
 Mrs. Linda R. Prather
 Mrs. Karen K. Pushic
 Ms. Susan J. Ramsay
 Ms. Paula Demarco Rathmann
 Mr. Phillip J. Rewers
 Mrs. Gay Rose
 Ms. Kristine Lutsch Scarpitti
 Mr. Thomas M. Scarpitti
 Mr. George F. Schmalzried
 Ms. Jill A. Shook
 Mrs. Kay H. Simon
 Mrs. Dina M. Simoni
 Mrs. Kathleen R. Skwara
 Mr. Thomas G. Smith
 Ms. Wilma Jean Smock
 Mrs. Kym Snell
 Ms. Patricia A. Stanger
 Ms. Kathleen S. Stone
 Ms. Joan B. Suchta
 Mr. Ralph E. Swan
 Mr. Joseph E. Sweeny
 Ms. Carol K. Thompson
 Mrs. Ing Hwu Tsai
 Mr. Joseph R. Tuminello
 Ms. Irene P. Van Tassel
 Ms. Judith Wahlenmayer
 Mrs. Connie Bennett Walker
 Ms. Lucinda A. Wallace
 Mr. Allen M. Warkaske
 Mr. Charles W. Welsh
 Mr. Brian A. Wood
 Mr. Frederick R. Yon
 Mr. Clair L. Yount
 Mr. Thomas Zelesnik
 Ms. Donna J. Zetz

Class of 1970

Number of Donors.....132
Percentage of Giving.....18.0
 Dr. Roger L. Allshouse
 Ms. Yvonne M. Atkinson
 Mr. John Aufman
 Ms. Katherine L. Bailey NCSP
 Ms. Ruth L. Baker
 Mr. Lawrence M. Bauer III
 Ms. Ethelmae Beers
 Ms. Jean Lucile Berlin
 Mrs. Barbara Bjaloobok
 Ms. Sandra L. Bock

Mrs. Christine Bohley
 Mr. Herbert E. Bohley
 Mr. Robert L. Boyd
 Mrs. Carrie A. Brooks
 Mr. Dennis F. Brown
 Mr. David M. Bucher
 Mr. Victor T. Cagnon
 John A. Calderone Ph.D.
 Ms. Marilyn J. Caldwell
 Ms. Caroline Campbell
 Mrs. Anna Mae Caracciolo
 Dr. Diane J. Carroll
 Mrs. Ruth Casinelli Cogan
 Ms. Catherine Cook
 Ms. Anna Murphy Coplin
 Mrs. Martha P. Crotty
 Mr. John P. Davitt
 Mr. Robert J. DeLong Jr.
 Mr. Ralph A. DeCostro
 Ms. Sandra DeCostro
 Ms. Patty D. Dehart
 Mr. Paul V. Doyle Jr.
 Mr. Arthur A. Druschel
 Ms. Susan Erso
 Mr. Daniel E. Fagan
 Ms. Kathleen Kay Falvo
 Mrs. Mary Etta Filotei
 Ms. Shirlee E. Firestone
 Ms. Barbara L. Fitzsimmons
 Rev. Autumn Fletcher
 Mr. Wayne R. Freund
 Mrs. Jill D. Funk
 Ms. Carolyn A. Garofalo
 Mrs. Donna R. George
 Ms. Susan Glor-Scheib
 Mrs. Pamela Good
 Mr. Steve D. Gurrera Jr.
 Mr. James C. Harris Jr.
 Mr. Alfred L. Hartick III
 Mrs. Pauline Ardis Hartick
 Ms. Cathy Hartwick
 Ms. Kathryn Rita Herniman
 Mrs. Linda Higgins
 Mr. Daniel E. Higham ☆
 Mrs. Rosemary H. Hill
 Mr. John H. Hosey
 Mr. Paul W. Hugus
 Ms. Linda M. Jager
 Mrs. Maureen M. James
 Ms. Lonnie Jean Jantsch
 Mr. Robert W. Kern
 Mrs. Patricia V. Kimball
 Mr. Jay W. Kretzler
 Mrs. Sharon M. Kritikos
 Mr. William E. Kunst
 Dr. Vernon E. Kwiatkowski
 Mr. Scott E. Ladner
 Ms. Barbara L. Legal
 Mr. Joseph D. Linden
 Mr. Anthony Joseph Machi
 Mrs. Barbara J. Majewski
 Ms. Deborah Mariacher
 Ms. Diane Sheets Mariani
 Ms. Barbara Maus
 Ms. Susan L. McCabe
 Ms. Kathleen C. McLaughlin
 Mr. Joseph R. McNaull
 Mr. Daryl E. Meckler
 Mr. Ellery M. Miller Jr.
 Mrs. Susan J. Miller
 Mr. Robert J. Murphy
 Mr. Ralph E. Murray
 Ms. Patricia L. Nidbella
 Mrs. Betty McGraw Nobbs
 Mrs. Rebecca Nosel
 Mr. Dale A. Oakes
 Dr. Janet M. Ocel
 Mr. John Audley Paterline
 Ms. Sandra K. Patterson
 Ms. Mary Jo Phillips

* Deceased
 ☆ \$1,000 Donor

Mr. Philip W. Pitts
 Ms. Patricia A. Pora
 Ms. Diane G. Quien
 Mr. Terrance L. Radecki
 Ms. Sharon Rankin
 Mr. Wayne W. Rankin Jr.
 Ms. Myra Keisler Reichart
 Mr. Paul E. Reichart
 Ms. Carol F. Riblett
 Dr. Nancy S. Rung ☆
 Mrs. Lucinda P. Sames
 Mr. G. Thomas Schnabel
 Ms. Linda A. Seeley
 Ms. Andrea Shafer
 Mr. James W. Shafer
 Mrs. Linda Shaffer
 Ms. Frances C. Shea
 Mrs. Sandra K. Shepherd
 Ms. Paula A. Shreiner
 Mr. George R. Shumek
 Ms. Maureen R. Simon
 Mr. Frank Fred Smith
 Mrs. Patricia E. Smith
 Mrs. Donna M. Snyder
 Mrs. Margaret S. Snyder
 Ms. Cheryl L. Soska
 Ms. Lila J. Staub
 Ms. Laurie A. Strandwitz
 Mr. Ronald K. Swift
 Ms. Linda S. Taylor
 Lt. Comdr. Mark R. Terrell
 USN
 Ms. Connie Tinnick
 Ms. Assunta Tyskiewicz
 Mr. Lawrence Vaccaro
 Mr. Albert J. Vincent
 Ms. Kathleen Waldron
 Mr. Kenneth Robert Walker
 Mr. James J. Wesolowski
 Ms. Adaline B. Wetmore
 Mrs. Victoria A. Wetsell
 Mr. Gary G. Whippo
 Mrs. Rosemary V. Wright

Class of 1971

Number of Donors.....204
Percentage of Giving.....19.1
 Mrs. Susan Larson Abbondanza
 Mrs. Linda L. Ace
 Mrs. Carol Evans Adzima
 Mrs. Paula T. Albert
 Mr. Carl V. Allen
 Mr. Harley B. Allen
 Mr. Frank Amato
 Ms. Anna Athey
 Ms. Laurel L. Aumend
 Ms. Donna M. Baker
 Ms. Donna Bauer
 Mrs. Noreen M. Begg
 Ms. Cynthia C. Bell
 Ms. Marla Anne Bell
 Rev. Harold Lloy Blattenberger
 Mrs. Helen A. Bloom
 Mr. William Bonner
 Mrs. Margaret Lucille Bostocky
 Ms. Barbara A. Braley
 Mr. Anthony E. Buba ☆
 Mr. Frank J. Bubba
 Dr. Celeste T. Burns
 Mrs. Linda J. Camlin
 Mrs. Christine Cammarata
 Ms. Cynthia B. Carbaugh
 Mrs. Victoria L. Carney
 Ms. Barbara R. Carroll
 Mrs. Deborah K. Carter
 Ms. Cheryl Chapman
 Mrs. Nancy A. Chavlovich-
 Jones
 Ms. Ruth B. Christy
 Mrs. Mary Anne Clark

Ms. Lucy Claudio
 Mrs. Katherine Clausnitzer
 Mr. Joseph Eli Clayton
 Ms. Cynthia Cogley
 Dr. Lawrence R. Connelly Jr.
 Mrs. Lisbeth Cortazzo
 Mr. William Craig
 Mr. Dennis W. Creehan ☆
 Mr. Ronald Crist
 Mr. Thomas J. Crozier
 Mrs. Viniece H. Crumbly
 Mr. David A. D'Antonio
 Ms. Beverly J. Danielka
 Mrs. Karen L. Deaton
 Ms. Jean Therese Duafala
 Dr. Miriam L. Dudiak
 Ms. Deborah L. English
 Mrs. Elizabeth Fabiani-Scaggs
 Mrs. Carolyn L. Fialkowski
 Ms. Kathleen R. Finger
 Mr. Lloyd Lincoln Fink
 Mr. Daniel L. Fitzgerald
 Ms. Donna Formoso
 Ms. Lana M. Fortin
 Dr. Thomas David Fortin
 Mrs. Jane R. Fosberg
 Mr. William D. Foust
 Mrs. Joyce E. Frigm
 Mrs. Esther M. Gartland
 Ms. Jeanne M. Gentile
 Mr. Gary W. Gilmore
 Ms. Linda C. Graham
 Mr. William J. Granche
 Ms. Linda J. Gray
 Mrs. Joyce C. Gronostaj
 Mrs. Trudy Haight
 Mrs. Marilyn A. Hajduk
 Mrs. Paulette J. Hanstine
 Mr. Larry Dean Harrington
 Ms. Joyce F. Hayden
 Mrs. Elaine M. Hemstreet
 Mr. John E. Henry
 Mrs. Diane F. Hodgson
 Mrs. Joyce D. Hogan
 Mr. Edward Hollins Jr.
 Mr. Anthony J. Horos
 Mr. Dale P. Hrach
 Ms. Carolyn Huzinec
 Mrs. Sandra Imhof
 Dr. Joyce Iutovich
 Mrs. Mary A. Keller
 Mr. Michael T. Kelley
 Mr. Clifford N. Kelly
 Mr. Donald F. Kerber Jr.
 Mrs. Theresa Delores Kerber
 Ms. Mary Kiefer
 Mrs. Patricia G. King
 Ms. Nancy Kish
 Mr. Ralph D. Kish
 Ms. Ilene Rae Klein
 Ms. Lynda A. Knauff
 Mrs. Anna Marie Kodba
 Mr. John C. Kowalski
 Mrs. Katherine Kridler
 Mrs. Cynthia Kulikowski
 Ms. Sally Ann Ladd
 Mrs. Cassandra A. Larsen
 Ms. Barbara Lynn Levens
 Ms. Phyllis Ann Lewonasa
 Ms. Helen V. Little
 Ms. Patricia Jane Loomis
 Mrs. Susan J. Loop
 Ms. Debra Jo Lott
 Ms. Diane F. Madara
 Mr. Louis Mangione
 Mrs. Patricia Sue Manley
 Ms. Elaine Schubeck Markley
 Ms. Debra Matthews
 Ms. Gloria Jean Mayer
 Mr. Michael McCabe

Mrs. Elizabeth McCurry
 Mr. John J. McCurry Jr.
 Mr. Richard Paul Meeker
 Mrs. Barbara L. Merz
 Ms. Judith A. Mincin
 Ms. Judith Murphy
 Mrs. Sheila Musiek
 Mrs. Penny Lee Myers
 Mrs. Jean Nanns
 Mr. Douglas Nelson
 Ms. Kathleen Nestler
 Mr. Gerald M. Nuhfer
 Ms. Loretta Anne Orr
 Ms. Yvonne M. Orton
 Mrs. Deanna Y. Ott
 Mr. Ray A. Overholt
 Mr. Lawrence A. Pardini
 Ms. Darlene E. Patterson
 Mrs. Judy A. Patton
 Ms. Linda M. Pele
 Ms. Lana Peters
 Mrs. Carole A. Petrungar
 Mrs. Kathy Petrusch
 Mr. Larry W. Pollick
 Mr. Kenneth M. Potalivo
 Mrs. Marilyn Davis Powers
 Mrs. Nadene M. Purcell
 Dr. John D. Reagle
 Mr. Robert J. Reinhart
 Mrs. Susan Reynolds
 Dr. Thomas Rockwell
 Mrs. Mamie W. Rosborough
 Susan Rose M.D.
 Ms. Judith C. Ross
 Mr. Robert J. Rothwell
 Mr. Joseph W. Rugg
 Mr. Arthur D. Sample
 Mr. Robert M. Sandy
 Ms. Hazel J. Sapala
 Mr. Gregory M. Savko
 Ms. Diane Scarcella
 Ms. Linda Schalin
 Mr. Richard C. Schmalzried
 Mrs. Brenda G. Schoonover
 Mrs. Jean L. Schweinsberg
 Ms. Brenda Scott
 Mr. Scott O. Shaw
 Mrs. Kathleen A. Sher
 Mr. Joseph Jerome Sholtis
 Ms. Linda Ann Shoop
 Dr. Kathleen A. Simons
 Mr. John M. Smith
 Ms. Susan Smith
 Sr. M. Joachim Stabler
 Mrs. Christine V. Stanton
 Mrs. Deborah Ann Stewart
 Mrs. Gail Stickner
 Ms. Michele Stoll
 Ms. Karen Stone
 Mr. David W. Tague
 Mr. Timothy Tamasy
 Mrs. Kathryn Tebay-Diggs
 Mrs. Jeanne J. Thomas
 Ms. Judith A. Thomas
 Ms. Norma L. Thorpe
 Mr. Herman D. Tomer ☆
 Mr. Randall David Tercasi
 Mr. David G. Vanderlyke
 Ms. Paula Vorisek
 Ms. Leeanne Wadding
 Ms. Bonnie N. Walker
 Mrs. Donna Lee Walkow
 Ms. Alice Mae Walkowski
 Mr. John J. Walkowski
 Dr. Marjorie Wallace
 Mr. Tim A. Wasniewski
 Mr. Noel F. Watson
 Ms. Johanna G. West
 Mr. Charles E. Whiting
 Mr. A. Scott Widmann II

Mr. Howard J. Widmann
 Ms. Karen Lea Willey
 Rev. Walter M. Willey
 Ms. Nancy N. Williams
 Mr. Norman C. Wilson
 Mr. Howard Winkelbauer
 Ms. Joann Winter
 Mr. Don William Young
 Ms. Virginia B. Yurisc
 Mrs. Jacqueline Zanardelli
 Mrs. Nancy Zitelli
 Dr. Anthony W. Zumpetta

Class of 1972

Number of Donors.....170
Percentage of Giving.....16.5
 Mrs. Julia Ann Acierno
 Mr. Steven L. Adlestein
 Ms. Karen S. Agresti
 Mrs. Mary L. Aiello
 Mr. Ronald James Bailey
 Ms. Donna L. Bajoras
 Mr. Jeffrey L. Barninger
 Ms. Donna M. Bjorkquist
 Ms. Patricia A. Bloss
 Mrs. Margaret Hain Bogardus
 Dr. William O. Boggs
 Ms. Bonita K. Booker
 Mr. Sid Booker
 Ms. Barbara Borino
 Mr. John C. Boylan
 Ms. Kate P. Brennan
 Mr. Norman A. Brown
 Ms. Jane M. Bucceri
 Mrs. Christine Bucci
 Ms. Mary H. Bunn
 Mr. Daniel V. Burke
 Mr. Robert John Cahalan
 Ms. Ellen M. Campasino
 Mr. Brent E. Casey
 Rev. Linda B. Chambers
 Ms. Stephanie Childs
 Mr. Ronald E. Clark
 Mr. Gerald Wayne Cogley
 Mr. James H. Cottrell
 Mr. Daniel V. Crowell
 Mrs. Jaqueline D'Antonio
 Mr. Bernard E. Daum
 Mrs. Karin L. Davidson
 Comdr. Eldo K. DeLong Jr.
 Ms. Donna Haggerty Devey
 Mr. Raymond G. Dick
 Mr. William H. Dinsmore Jr.
 Ms. Cynthia Duttry
 Ms. Yvonne Eastman
 Mrs. Carol A. Eckert
 Ms. Jacquetta J. Ellinger
 Mr. Edward G. Ferrang
 Mr. Mark K. Fetterman
 Mr. James Filer
 Mr. Kevin D. Fink
 Ms. Jean M. Fleming
 Dr. David B. Fletcher
 Mrs. Phyllis A. French
 Ms. Dellann Frost
 Mrs. Sandra M. Fry
 Mr. Peter A. Gauriloff
 Mr. James M. Geer
 Mr. Richard A. Giacomelli
 Dr. Marcia Gladwin
 Dr. Deborah A. Good
 Ms. Doreen S. Gould
 Ms. Joan C. Graham
 Mr. Russell A. Griggs
 Ms. Ellen J. Guarino
 Mrs. Barbara A. Guriel
 Mrs. Leslie Price Guzzo
 Mr. Ralph L. Guzzo Jr.
 Mrs. Judith A. Halin
 Mrs. Patricia Hall

Mrs. Gloria H. Hamlen
 Mrs. M. Kathleen Harney
 Mr. Brian Michael Hemmis
 Mr. Thomas J. Herman
 Mr. Charles M. Holland
 Mrs. Gretchen Holland
 Mr. Donald Ickes
 Mr. Dennis R. Johnson
 Mrs. Lynne L. Karish
 Dr. James R. Kennedy
 Mr. William L. Kerins
 Ms. Kathleen C. Kerston
 Mrs. Susan M. Kibbey-Kushner
 Ms. Anna Kirkpatrick
 Mrs. Regina F. Kreitzer
 Mrs. Carol Kristobak
 Mrs. Christine S. Krol
 Ms. Leona C. Kutz
 Ms. Connie L. Lange
 Mrs. Mary Kathleen Laskowski
 Mr. Dennis A. Lauria
 Mr. William D. Lemmon Jr.
 Mr. Ronald A. Leone
 Ms. Lorraine Mandela
 Ms. Nancy Martz
 Ms. Colette S. Mates
 Ms. Rhonda I. Maynard
 Mr. W. Keith McCauley
 Mrs. Gretchen McGowan
 Mr. Kevin McGuinness
 Mrs. Mary F. McIlroy
 Mr. John Richard Meehl
 Mrs. Mary Meehl
 Mr. Robert A. Mengerink
 Mr. Steven R. Mennen
 Dr. Carolyn J. Merry
 Mr. Daniel Metzgar
 Mr. John M. Mihoci
 Mrs. Simone Miller
 Mr. Robert J. Moreland III
 Ms. Susan J. Muse
 Mrs. Beverly J. Oakes
 Ms. Joe Rita Oliver
 Mr. David L. Owen
 Ms. Margaret A. Palermo
 Mrs. Nancy Pallan
 Mr. Thomas Pallan
 Mr. Steven L. Phelps
 Ms. Marsha K. Phillips
 Dr. Mark A. Pinsker
 Mr. James Prokell
 Mr. Joseph A. Reinsel Jr.
 Mr. Donald Rhule
 Ms. Kathryn Richmond
 Mr. Robert H. Richmond Jr.
 Mrs. Mary Jo Rigby
 Dr. Donald J. Ririe
 Ms. Carol Ann Roberts
 Ms. Ellen Jean Robinson
 Mr. Matthew Rocco
 Mrs. Connie Sue Rockwell
 Ms. Joanne L. Rose
 Mr. Eugene A. Rubeo
 Mr. Stanley R. Sanford
 Ms. Karen Sauer
 Ms. Janet Christine Savko
 Mr. Wayne Schelien
 Ms. Janet L. Schuchman
 Mrs. Patricia A. Seth
 Mr. David L. Sherrange
 Mr. Kent Lee Shoemaker
 Mr. Harold C. Shorts
 Mr. Rick Showman
 Ms. Mary C. Sibenac
 Mr. Gary M. Sisko
 Mrs. Phyllis Tau Sivik
 Mr. James G. Smith
 Ms. Sandra L. Smith
 Mr. Alan R. Snell
 Mrs. Joyce Ann Snell

* Deceased

☆ \$1,000 Donor

Ms. Bonnie J. Sobeck
 Ms. Donna Marie Soulier
 Mr. Bernard S. Stefanik
 Ms. Janet Stefanik
 Mr. James G. Stranko
 Mr. Domenic Michael Strano
 Mrs. Catherine B. Strawbridge
 Ms. Sharon Sullivan
 Ms. Sandra L. Sutton
 Mr. William E. Sweet
 Mrs. Elizabeth Ann Tamasy
 Mrs. Rosalie A. Tellers
 Mr. Craig L. Tidrick
 Mrs. Martha E. Troyer
 Ms. Marilyn M. Varrassa
 Ms. Burdell Viglione
 Mr. John E. Vorisek
 Mrs. Patricia Wall
 Mrs. Connie J. Welch
 Mr. Mark Edward Welleski
 Mr. Richard C. Welker
 Mrs. Nancy Wertz
 Mr. James Wiegler
 Mr. David Alan Yearley
 Ms. Brenda F. Zambelli
 Ms. Ruth C. Zimmerman

Class of 1973

Number of Donors.....222
Percentage of Giving.....19.5

Mrs. Elaine Addressi
 Mr. James C. Alexander III
 Ms. Yvonne D. Allen
 Ms. Melody Lee Allison
 Mr. Albert Joseph Amore
 Ms. Christine A. Anderson
 Ms. Linda F. Anderson
 Ms. Ann Lorene Antognoli
 Mr. David A. Antognoli
 Mr. Charles B. Austin II
 Ms. Sandra Margaret Bach
 Mr. Thomas L. Bach
 Ms. Ilona A. Beatty
 Mr. Ronald J. Beers
 Ms. Rosemary Bernato
 Mr. James Francis Berry
 Mr. Francis A. Berzansky
 Ms. Barbara L. Black
 Mrs. Marianne C. Bonfield
 Mrs. Lynne Bonner
 Ms. Marsha Bouvier
 Ms. Nora Ann Boyko
 Mrs. Sandra J. Boylan
 Mr. Kenneth Brakel
 Mr. Jeffrey Branch
 Ms. Deborah Lynn Brocklebank
 Mrs. Sondra L. Brown
 Mr. Randall G. Buerkle
 Mr. Dennis A. Burchard
 Ms. Barbara Cahalan
 Ms. Karen Caldwell
 Mr. Robert Edward Capone
 Mr. Michael Cardarelli
 Mrs. Priscilla A. Carr
 Capt. Robert G. Castner USNR
 Ms. Frances Sanzotta Cervas
 Mr. Stephen A. Cervas
 Ms. Eleanor Jane Check
 Ms. Barbara J. Clark
 Mr. Jack W. Cleaver Jr.
 Mr. Monte C. Close
 Mrs. Barbara Comi
 Ms. Mary Ann Cook
 Mrs. Sharon E. Coons
 Mr. Howard Cornell
 Ms. Patricia Muma Crist
 Ms. Nancy L. Custead
 Mr. Charles E. Daly
 Mr. James R. Davidson
 Mrs. Elizabeth A. Davis

Ms. Patricia A. Davis
 Ms. Margaret A. DeSalle
 Mr. Larry G. Deep
 Mr. Richard R. DiPlacido
 Ms. Mary Alyson Dill
 Mrs. Nancy G. Dougherty
 Ms. Elaine E. Duff
 Ms. Barbara V.B. Dunmire
 Ms. Brenda L. Durst
 Mr. James S. Earley
 Ms. Kathleen Earley
 Mr. Larry R. Eastman
 Ms. Patricia J. Elk
 Mrs. Jean S. Ellis
 Mr. Arthur Feinberg
 Mr. James Richard Ferry
 Mr. Edward F. Fialkowski
 Mr. Robert M. Finnegan
 Mr. Gary A. Fisher
 Mrs. Joann Frazier MT
 Ms. Debra L. Galley
 Mrs. Jacqueline L. Gates
 Ms. Mary Ellen Gaydosik
 Mr. Robert P. Godfrey
 Ms. Karen A. Golubic
 Dr. Carolyn Graenin
 Mr. Ronald L. Guerrine
 Mr. Timothy J. Gugino
 Mr. Michael D. Hall
 Ms. Linda A. Hanson
 Mrs. Billie A. Haskins
 Ms. Elizabeth C. Hazen
 Mr. John R. Hennip
 Mr. Fred L. Hillow
 Mr. Daniel J. Hoffman
 Mrs. Denise Hoffman
 Mr. John A. Hogan
 Mrs. Karen L. Holko
 Mr. Curtis Lee Hollabaugh
 Ms. Christine Hood
 Mrs. Jayne L. Hoover
 Ms. Marilyn J. Hughes
 Mr. David E. Irlbacher
 Dr. Gerald P. Jackson
 Mr. Frank J. Jakovac ☆
 Ms. Christine R. James
 Mrs. Kay Horn Jordan
 Ms. Reesa J. Joseph
 Mr. Ralph Edward Juhascik
 Mrs. Deborah Kacpura
 Mr. Richard F. Kaintz
 Mr. Michael A. Kamandulis
 Mr. Kevin C. Kantz ☆
 Mrs. Bernadine Kapura
 Mr. Lewis Kirkpatrick
 Mrs. Donna Klausman
 Mr. Richard Kocher
 Ms. Ramona E. Koehler
 Mrs. Margaret J. Koontz
 Mr. Charles T. Kozlesky
 Ms. Deborah Kozlesky
 Ms. Terri Kramer
 Mr. Michael P. Kristobak
 Mr. Lee A. Krull
 Ms. Beth Ann Kuenzi
 Mr. Bruce L. Kuenzi
 Dennis G. Kuftic Esq.
 Mr. Mark A. Lamperski
 Ms. Maria A. Landl
 Ms. Jean Mae Larson
 Mr. Keith A. Laslow
 Mr. James Richard Lehman
 Ms. Elaine M. Lewis
 Mr. Gerald Patrick Linden
 Mr. Allen L. Loomis Jr.
 Mrs. Mary L. Loomis
 Mr. John E. Lovas
 Mrs. Monica M. Lyons
 Mr. Robert C. Lyons
 Mr. Thomas J. Mangold

Mrs. Annette H. Manilla
 Mrs. Celeste Marceca
 Ms. Linda Mawhinney
 Ms. Frances D. Maziarz
 Mr. Ronald L. McCorkle
 Mrs. Susan Lydon McCorkle
 Ms. Janice E. McCormick
 Mrs. Lark A. McGill
 Ms. Lynette McKenna
 Ms. H. Jean McMillin
 Ms. Nancy Jo McNally
 Ms. Mary E. Medich
 Ms. Karen Evans Meyers
 Mr. Joseph R. Mineo
 Mrs. Kathleen Agnes Mitchell
 Mr. Jerry W. Morgan
 Mrs. Lucille Kate Morrison ☆
 Mrs. Barbara Sue Munger
 Mrs. Lois L. Munson
 Mrs. Kathryn D. Murdock
 Ms. Marjorie G. Murphy
 Mrs. Patty L. Norris
 Mr. Paul Kevin O'Neill
 Ms. Susan M. O'Neill
 Mrs. Mary Ellen Pepicelli
 Ms. Debra L. Pero
 Mr. Bruce R. Peterson
 Ms. Julie Phelps
 Mr. James Pilewski
 Mr. Santo C. Policicchio
 Ms. June E. Post
 Mrs. Jacqueline C. Price
 Ms. Catherine Reese Fresquez
 Mr. John K. Reider
 Mrs. Shirley Ann Reisenweber
 Mrs. Marnie Menser Repasky
 Mrs. Sandra L. Ridgeway
 Mr. Dennis Patrick Rubano
 Ms. Janis Claire Rubeo
 Mr. David Henry Rupert
 Mrs. Mary Lynn Rupert
 Ms. Mary S. Rush
 Ms. Vicki L. Russo
 Ms. Linda Salvitti
 Mr. Charles A. Schellhaas
 Ms. Cheryl L. Schmitt
 Mr. David O. Schwanke
 Ms. Nora L. Schwarz
 Mr. Robert L. Sensor Jr.
 Mr. Gerard Severa
 Ms. Ann J. Sexton
 Ms. Barbara R. Shannon
 Ms. Vicki Shea
 Mr. Bill Sleptzoff
 Mrs. A. Anne Smith
 Ms. Barbara Bibby Smith
 Mr. William E. Smith Jr.
 Rev. John H. Snyder
 Mrs. Deborah B. Solowey
 Ms. Nancy N. Speck
 Ms. Bonnie L. Stelter
 Ms. Linda J. Sterk
 Ms. Deborah M. Stewart
 Mrs. June Stubbe
 Mr. Richard T. Sulka
 Mrs. Maxine Filipowsk Sweet
 Mr. Daniel J. Taylor
 Mrs. Margaret A. Tedesco
 Mr. Thomas E. Terella
 Mrs. Beverly R. Thompson
 Ms. Maureen Torcasi
 Ms. Kathleen Tucci
 Mrs. Dolores A. Tucker
 Mr. Larry S. Underwood
 Mrs. Sharon Lynn Valicenti
 Mr. Joseph M. Vendel
 Mr. Robert C. Walkow
 Mr. David C. Walls
 Ms. Linda Mary Ware
 Mr. Christopher Wasylshyn

Mr. Wayne William West
 Mr. Bruce Q. Whitehair ☆
 Ms. Susan Whiting
 Mrs. Katherine M. Williams
 Mr. Mark E. Williams
 Ms. Juncine Willis
 Ms. Linda Huntley Willis
 Mr. John Joseph Wilson
 Mr. John Philip Wisniewski
 Ms. Roberta Jane Wood
 Mr. Donald A. Worley
 Mr. David Michael Zewe

Class of 1974

Number of Donors.....199
Percentage of Giving.....18.2

Mrs. Donna J. Adler
 Ms. Eileen Celeste Anthony
 Mr. Kurt J. Anthony
 Mr. Thomas R. Baker
 Mrs. Vickie G. Baker
 Ms. Margaret A. Barrows
 Mr. James F. Baskin
 Mrs. Jeanne Beers
 Ms. Mary J. Beyer
 Ms. Joan Pauline Black
 Ms. Connie D. Blair
 Ms. Kathy Blasik
 Mrs. Debra L. Bobish
 Ms. Bonita A. Bon
 Mr. John W. Borland
 Mrs. Jane S. Bubna
 Ms. Paula Jo Cantelupe
 Mr. Terrence J. Carlin
 Mrs. Patricia M. Carr
 Ms. Yvonne B. Ceslak RN
 Ms. Linda M. Chaffin
 Ms. Ellen L. Ciambotti
 Ms. Janet A. Cipullo MPM
 Ms. Linda S. Collins
 Robin Connors Ph.D.
 Mr. Paul P. Conrad
 Ms. Laura A. Corcoran
 Mrs. Marjorie L. Covell
 Ms. Mary M. Crone
 Mr. Richard J. Crowley
 Ms. Deborah Daily
 Ms. Cynthia L. David
 Mrs. Bernadette A. Davis
 Mrs. Karen S. De Francesco
 Mrs. Patricia J. Deibert
 Mrs. Teri Mae Dempsey
 Mr. Daniel J. Demuling
 Ms. Linda L. Dent
 Ms. Theresa Ann Deramo
 Lt. Col. Lansing E. Dickinson
 USAF
 Ms. Cora M. Donahue
 Ms. Jacqueline L. Doven
 Mr. Michael J. Dreistadt
 Ms. Anne V. Driscoll
 Mr. Joseph Chester Dudiak
 Ms. Mary Ann Ebert
 Ms. Susan K. Eells
 Mrs. Jean A. Evans
 Ms. Nancy Feeley
 Mr. Steven A. Felegie
 Mr. Richard P. Ferko
 Ms. Joann Filer
 Mr. Richard M. Fletcher Ph.D.*
 Mr. David A. Gaab
 Mr. Max M. Gage
 Mrs. Arlene S. Gardoppee
 Mr. Frank M. Gaydos Jr.
 Ms. Michelle Gernat
 Mr. Richard A. Gernat
 Steven J. Gilford Esq.
 Mr. Ricardo F. Gilson
 Mr. James A. Grad
 Mr. Rudy A. Guy
 Mr. Henry Guzda
 Mr. Nickolas M. Harris
 Mr. Robert Jean Haught
 Mr. Paul R. Hazzard
 Mrs. Nancy Heath
 Mr. Harry Tom Herr
 Mr. James H. Hess
 Mr. Edwin C. Hild
 Mrs. Karen K. Hillow
 Mr. Gary Hopkins
 Mr. James K. Hopton
 Mrs. Paula K. Howard
 Ms. Laurel A. Huggins
 Ms. Katharine Irlbacher
 Mrs. Andrea Jacoby
 Mr. Kent R. Jacoby
 Ms. Debra L. Jannotti
 Mr. Gary Thomas Johnson
 Mr. Michael John Joyce
 Mrs. Patricia A. Kaskan
 Mr. Robert Keegan
 Dr. Melanie Alice Kerber
 Mr. Larry D. Kessler
 Mr. Ronald E. King
 Mr. James W. Kirk
 Ms. Ann Knox
 Mrs. Maryann Kocher
 Ms. Denise L. Koelsch
 Mr. Jerry Komar
 Ms. Karen E. Kreil
 Mrs. Mary M. Attardo Krench
 Mrs. Paula K. Kun
 Ms. Karen Lorraine Laning
 Ms. Janice Elaine Leaver
 Dr. Lawrence P. Lehman
 Ms. Patricia A. Leiphart
 Ms. Donna M. Leonhardt
 Mr. Glenn W. Limbruner
 Ms. Mary Jo Lipani
 Mr. Michael Warren Lipscomb
 Mr. Mark Christen Llewelyn
 Ms. Melanie Marchionno
 Ms. Ann S. Marshall
 Mr. Joseph Peter Marsico
 Mrs. Nancy A. Mazzocco
 Ms. Susan R. McAllister
 Mr. Richard A. McDowell
 Mr. Michael P. McGarrity
 Ms. Mary Ann McMurray
 Mr. Calvin D. Mealey
 Ms. Cheryl Mealey
 Mr. Donald J. Medd
 Ms. Barbara Ann Mente
 Mr. Joseph Fortune Michaux
 Ms. Patricia M. Mihalyi
 Ms. Janie Suzanne Miller
 Mr. Gary Minner
 Mr. Robert C. Miseyka
 Mr. Paul F. Morris Jr.
 Mrs. Linda J. Mukina Felker
 Mr. Charles A. Neri
 Mrs. Susan M. Nolan
 Mrs. Karen A. O'Brien-Pugh
 Mr. Richard Regis O'Neill
 Ms. Crystal L. Orr
 Mr. John R. Owen Jr.
 Mr. Joseph A. Palka Jr.
 Mrs. Holly Parker
 Mr. Robert E. Parker
 Mr. Dennis M. Partridge
 Mr. Michael L. Pascuzzi
 Mr. Edward J. Peck
 Mr. Randall Lee Peck
 Mrs. Mary Jane Peltz
 Mr. John M. Petchel
 Mr. Peter Phillee Esq.
 Mrs. Jeanne Keim Phillips
 Mrs. Janice R. Pila
 Mrs. Wanda G. Ponder
 Mr. Robert J. Porto

* Deceased

☆ \$1,000 Donor

Mrs. Deborah Prazenica
 Mr. James Joseph Primerano
 Mrs. Kayann L. Prochko
 Mr. Dennis D. Ranalli ☆
 Mrs. Lee Ann Reilly
 Ms. Marie A. Richards
 Ms. Marilyn E. Roche
 Mrs. Shirley E. Rogers
 Mr. Michael Romeo
 Mrs. Bonnie Rose
 Ms. Shirley L. Schanz
 Mr. Thomas J. Schmura
 Ms. Mary Schwartz
 Ms. Romaine R. Schwartzel
 Mr. Richard L. Sexauer
 Mr. Robert Dale Shaffer
 Mr. Lawrence P. Shanda
 Ms. Audrey R. Sherbondy
 Ms. Cheryl A. Sherrange
 Mr. William C. Sherry
 Mr. Dale A. Siciliano
 Mr. Jerome F. Simon
 Mr. Thomas Sklarsky
 Mr. Jerry Armour Smith
 Ms. Marsha Jean Sonntag
 Mrs. Patricia Spadafore
 Mr. Roy A. Stauffer
 Ms. Denise Steadman
 Mrs. Christine B. Stephens
 Mr. Roger C. Stubbe
 Ms. Janel M. Subjack
 Mrs. Andrea Tatalovic
 Mr. Patrick J. Theobald
 Mrs. Susan M. Thomas
 Ms. Bobbie S. Tkacik
 Ms. Christine Tucker
 Ms. Dulcena J. Vukman
 Ms. Louise E. Wagner
 Mr. Ronald F. Wagner
 Mr. Joseph Waitkus
 Mrs. Mary Kathleen Waitkus
 Ms. Carol Susan Walker
 Ms. Kathleen Walker
 Mr. Michael J. Weaver
 Ms. Nancy Weaver
 Mr. Robert B. Webber
 Mrs. Roberta L. Weber
 Mrs. Carole Amanda Werder
 Mr. Robert V. Werder
 Ms. Rita A. Wheeler
 Mr. Arthur C. Williams
 Ms. Ruth Anne Wilson Jones
 Mr. Terry L. Zahniser
 Ms. Alice M. Zimmerly
 Mrs. Marcy Zmijewski
 Mr. Daniel J. Zolnier

Class of 1975

Number of Donors.....195
Percentage of Giving.....16.8
 Dr. Robert J. Abbott
 Dr. Kenneth M. Adams
 Mr. Ronald B. Addressi
 Mr. Ric W. Anthony
 Ms. Lori S. Apgar
 Ms. Georgia K. Arner
 Ms. Trudi Arrigo
 Mrs. Susan T. Arrowsmith
 Mr. William C. Asay
 Mr. Richard R. Bernardini
 Ms. Deborah Berry
 Mrs. Mary Beth Binder
 Mrs. Mary Ann Bliley
 Mr. David E. Bodrog
 Mrs. Sandy D. Bongiovanni-Oliva
 Mr. Francis Paul Bonk
 Ms. Cynthia A. Brooks-Barko
 Mr. Eugene R. Brush
 Mrs. Devee L. Bussard

Mrs. Barbara G. Cahalan
 Mrs. Jerri Carlin
 Mrs. Paula J. Carlson
 Mr. John A. Carroll
 Ms. Denise K. Cass
 Mrs. Linda A. Christiansen
 Mrs. Nancy J. Clark
 Ms. Pamela Comadena
 Mr. Gregory P. Condo
 Mr. James W. Conley Jr.
 Mr. James P. Connell
 Mr. David M. Cyleneica
 Mr. Stephen F. D'Angelo
 Mrs. Deborah R. Dankovic
 Mr. J. James Dankovic
 Mrs. Kimberly Darnofall
 Mr. Michael E. Darnofall
 Mrs. Kathleen M. Davies
 Ms. Suzanne B. DeArment
 Mr. Paul E. Dean
 Mrs. Jody A. Dickinson
 Ms. Julia Douglass
 Mr. Keith Douglass
 Ms. Barbara J. Ewing
 Mr. Terrance P. Felegie
 Mrs. Dolores Marie Ferguson
 Mr. William T. Finch
 Mr. Timothy J. Fitzpatrick
 Ms. Rosemary Fuller
 Mr. James J. G'Angeli
 Ms. M. Kathy Gaab
 Mrs. Dorothy K. Garner
 Ms. Darcy Leigh Gauriloff
 Ms. Kathryn D. George
 Mrs. Nancy C. Gerle
 Mrs. Martha J. Giacomelli
 Ms. Mary M. Gill
 Mr. Todd E. Gillespie
 Ms. Earleen R. Glaser
 Mrs. Colleen L. Goerlich
 Dr. William P. Grant
 Mr. Frank Joseph Grzywinski
 Ms. Holly F. Hall
 Ms. Renee K. Hanna
 Ms. Nancy Harris
 Ms. Barbara M.K. Havens
 Ms. Kathleen H. Herron
 Mr. Daniel B. Hess
 Mr. Timothy J. Higbee
 Ms. Nancy C. Hildenbrand
 Mr. Lawrence Edward Hill
 Mr. H. Thomas Hoffman
 Mrs. Linda Hoffman
 Ms. June Ellen Holmes
 Mr. Daniel W. Hootman
 Mr. John L. Hruska
 Mr. Steven A. Hunter
 Mr. Dennis W. Huzinec
 Mr. Richard Hymes
 Ms. Helen J. Jackson
 Ms. Mary Jane Jeffers
 Ms. Barbara Johnston
 Ms. Nancy E. Jones
 Mr. Randall L. Jones
 Ms. Teresa E. Jouver
 Mr. James Clayton Kingston
 Mrs. Kathleen E. Kirvan
 Mr. Phillip Edward Klemens
 Mrs. Patricia D. Klenk
 Mr. Gerald J. Knickerbocker
 Mr. George W. Knox III
 Ms. Barbara A. Kralik
 Ms. Mary E. Kwiatkowski
 Mrs. Barbara G. Lamperski
 Mr. Dennis C. Landers
 Mrs. Karen Rose Ledney
 Dr. Cynthia Legin-Bucell ☆
 Ms. Marianne Leone
 Mr. William A. Logan
 Mr. Timothy L. Loomis

Ms. Carol Ann Looney
 Mr. Glenn G. Lopata
 Rev. Raymond E. Lyon
 Lt. Col. Jeffrey A. Markle
 Ms. Kathleen L. Marucco
 Ms. Lou Ann Mattock
 Mr. Regis A. Mattock
 Mr. Kenneth O. Maurer
 Mr. James E. McClure
 Mrs. Jane McGarrity
 Ms. Nancy J. McGee
 Ms. Paula D. McMillin
 Mr. Ronald Michael Medved
 Dr. Mary Jo Melvin
 Mr. John Huth Menda
 Mr. Donald R. Miller
 Mr. Ronald A. Miller
 Mrs. Joyce Mineo
 Ms. Mary Lee Minnis
 Mr. John T. Minotas
 Mr. John T. Molyneaux II
 Mr. John S. Moody
 Mr. Timothy A. Moore
 Mr. Dennis Eugene Motzer
 Mrs. Kathleen Moulton
 Mrs. Linda Louise Muchicko
 Ms. Patricia Mundi-Potts
 Ms. Cynthia A. Nosko
 Mrs. Isabel Joyce Orlando
 Dr. Susan H. Packard
 Ms. Kathy L. Pape
 Ms. Patricia L. Partello
 Mrs. Elizabeth J. Pascuzzi
 Mrs. Kathy A. Pavlinich
 Mrs. Catherine Perolman
 Mr. Victor Perri
 Mr. Dennis Petrunger
 Mr. Anthony R. Piccolin
 Ms. Mary C. Plank
 Ms. Mary Ann Porter
 Ms. Luann Prill
 Mr. David A. Purdy
 Dr. Louis Rebrovic
 Mrs. Susan Restivo
 Mr. Albert M. Richnafsky
 Mrs. Patricia Louise Richnafsky
 Mr. Francis A. Rocco
 Mr. Mark Edward Roche
 Mr. Gary W. Rodgers
 Ms. Nancy Rodgers
 Ms. Helen M. Romito
 Mr. David H. Rose
 Mr. Robert William Rozanski
 Mr. Thomas C. Salkeld
 Mrs. Virginia Lynn Salkeld
 Mr. James J. Sansone
 Mr. Donald L. Saul
 Ms. Sharon L. Schumann
 Mr. Eric C. Schwartz
 Mr. Patrick H. Scully
 Mr. David A. Seigh
 Rev. Terry G. Shaffer
 Mrs. Donna R. Shorts
 Mr. John F. Skendall
 Ms. Cynthia J. Smith
 Mrs. Doris Smith
 Ms. Pauline Ann Smith
 Ms. Barbara A. Snyder
 Mrs. Cynthia A. Snyder
 Mr. John F. Spataro Esq.
 Mrs. Kathryn Ann Spataro
 Ms. Margaret A. Spenik
 Mr. Edward B. Stachewicz
 Ms. Cynthia Steinhoff
 Ms. Karen Rae Steyer
 Ms. Karen Tempalski
 Ms. Tyna L. Thomas
 Mrs. Kathy S. Tobias
 Ms. Mary Toney

Mr. Robert L. Toney
 Fr. Thomas L. Tyler
 Ms. Sarah A. Ullrich
 Ms. Martha Vornadore
 Mr. John C. Walker
 Ms. Ardis Walsh
 Mr. Allan D. Weisel
 Mr. David C. Wesmiller
 Mrs. Deborah Smith Wheeler
 Ms. Cheryl Elizabeth Wiegler
 Mrs. Maureen J. Wylie
 Mr. Robert D. Yarosz
 Mr. David A. Yount
 Mr. David P. Yundt
 Mrs. Susan Yundt
 Ms. Deborah L. Zacher
 Mr. Mike Zafirovski ☆

Class of 1976

Number of Donors.....176
Percentage of Giving.....17.3
 Mr. Gary Anthony Abbate
 Mrs. Glendora Adsit
 Mr. Richard O. Allinder
 Mr. David A. Arendas
 Ms. Donna Bakaysza
 Mr. Nicholas A. Bakaysza
 J. Jude Basile Esq.
 Mr. David Wayne Bennett
 Mr. Hal Russell Blount ☆
 Mrs. Suzan Lee Bon
 Ms. Kay A. Bonsall
 Dr. Kenneth C. Borland
 Ms. Darlene R. Buterbaugh
 Mr. James E. Chase
 Mr. E. Thomas Cherry
 Mrs. Deborah Ann Chilcott
 Dr. Paul N. Chmara
 Mrs. Shirley Jean Christian
 Mrs. Mary S. Chulack
 Ms. Vickie J. Clark
 Mrs. Kimberly Clark Nuzum
 Mrs. Linda A. Coates
 Mr. Mark E. Comadena
 Mrs. Janet Comi
 Mrs. Anna Marie Corbin
 Mrs. Mary Ann Costello Hadden
 Mr. Leslie Oliver Craig
 Mrs. Deborah L. Crisan
 Ms. Suann Cronin
 Mrs. Barbara J. Crowley
 Mr. Edward J. Cullinan
 Mr. Paul J. Dangelo Jr.
 Mr. Tom James Davidson
 Mr. Charles H. Davies
 Mr. Thomas A. Davies
 Mr. Gerald DiPietro
 Dr. Ronald W. Dufalla
 Ms. Leslie Dupal
 Ms. Debra K. Durstine
 Mr. Robert M. Ewing
 Mr. Timothy S. Felegie
 Mr. John A. Ferrick
 Ms. Laurel L. Finch
 Mrs. Katherine Ford
 Richard Charles Forney Ph.D.
 Mrs. Audrey Ostrowski Gallagher
 Mrs. Maree A. Gallagher
 Mrs. Margot L. Geisler
 Mr. Gary Gerstner
 Mr. Vincent M. Giampa
 Ms. Pamela S. Giardina
 Ms. Cynthia Gillespie
 Ms. Pamela Goetz
 Mrs. Jean Grecco
 Mr. Timothy J. Greenawalt
 Mrs. Sally L. Greer

Mr. Thomas H. Gregor
 Ms. Sherrie Elaine Grotenthaler
 Ms. Karen S. Grove
 Mr. Robert J. Grumley
 Ms. Barb Hacha
 Ms. Judith K. Hagerty
 Mrs. Mary Hall
 Mr. Samuel S. Hall
 Ms. Susan M. Haskins
 Ms. Melanie Helbling
 Mr. Randy L. Hepler
 Mrs. Karen A. Herczegh
 Mr. Mark A. Hiles
 Mr. James W. Hilgert
 Mrs. Paula Hodnik
 Ms. Ann Irene Hofius
 Ms. Sallie M. Hoge
 Mr. Stephen Holterback
 Ms. Cindy Hunter
 Mr. Richard J. Hutley
 Mrs. Carlene P. Isenbart-Arendas
 Mrs. Lynn Jerome
 Mr. Kirk L. Johnston
 Mr. Mark T. Jones
 Ms. Julia Jubon
 Mr. David Bernard Kacprowicz
 Mr. E. Frank Kaplan
 Mr. Brent Katich
 Mrs. Barbara E. Kendall
 Mrs. Mary Jane P. Koenig
 Ms. Nancy S. Kornick
 Mrs. Marcia Kowalczyk
 Mrs. Catherine A. Krill
 Mr. Kenneth E. Kuipers
 Mr. Larry G. Kushner
 Mrs. Adrienne M. Lear
 Mr. Edward D. Linnecke
 Mr. Larry T. Littler
 Mr. Keith M. Livingston
 Mr. Patrick L. Lorei
 Mrs. Christine A. Luffy
 Ms. Alison D. Lutton
 Mr. Gregory Joseph Maiocco
 Mrs. Betsy Majzlik
 Mr. Jerry W. Majzlik
 Dr. Richard F. Malena
 Mrs. Kathleen Maloney
 Mr. Jeffery A. Mangold
 Ms. Debbe A. Marcinko
 Mr. Claude T. Marrangoni
 Mrs. Connie Wood Marvin
 Ms. Patricia J. Mathay
 Mrs. Melanie S. McCabe
 Mrs. Bernadette McClure
 Ms. Mary McGarvey
 Ms. Carol A. McKinney
 Ms. Mary Catherine Menanno
 Mr. Patrick Ronald Menanno
 Mrs. Linda K. Miller
 Ms. Margaret Jane Millholen
 Ms. Rochelle Yvonne Molyneaux
 Mr. James R. Monteleone Jr.
 Mrs. Debra Moore
 Ms. Theresa A. Motter
 Ms. Debra Napolitan
 Mr. Nick Louis Nardo
 Mr. Paul K. Neal
 Mr. Carl M. Olson
 Mr. William K. Orr ☆
 Mrs. Susan A. Osleger
 Dr. Nancy Ostrowski-Skolnick
 Mrs. Mary M. Paladino
 Ms. Deborah May Parker
 Mr. Craig P. Penney
 Mr. George F. Pepper
 Ms. Betty Jane Perkins
 Mrs. Linda Anne Peters Daum

* Deceased

☆ \$1,000 Donor

Mrs. Gerry O. Pratt
 Mr. Terry W. Reffner
 Mr. Jeffrey H. Richards
 Ms. Susanne Roach
 Mr. Alan B. Robinson
 Mrs. Sandra Rocco
 Dr. Robert R. Rodak
 Ms. Pamela F. Roscoe
 Mr. James R. Rowehl
 Mrs. Mary Jane Rowles
 Mrs. Gwenneth Sue Rybicki
 Mrs. Karen S. Sanford
 Mrs. Eleanor Morris Sauer
 Ms. Carol Ann Scanlon
 Ms. Loretta Dwyer Schaal
 Mrs. Beth Shanda
 Mr. John P. Shimko Jr.
 Ms. Sonia A. Shimko
 Ms. Caryn E. Skelton
 Mr. Clifford W. Smith
 Mr. William E. Smith
 Mr. Douglas A. Stanton
 Mrs. Rosemarie Tessore
 Ms. Sharon C. Thornton
 Mr. Robert Stephen Ulinski
 Mrs. Diane Urbanek
 Mr. William F. Urbanek
 Mrs. Sandra Ann Vassanelli
 Mr. Allen Vornadore
 Dr. Robert D. Waide
 Mrs. Joann Walsh
 Mr. Scott K. Wasserkrug Esq.
 Mrs. Mary Jo Widmann
 Mrs. Patricia Ann Williams
 Mr. John G. Wood
 Mr. Umaru B. Wurie ☆
 Mr. J. Kevin Wyant
 Mrs. Kelly Yarosz
 Mr. James E. Yovich
 Mr. Randall A. Zielsdorf
 Ms. Janice P. Zinsser

Class of 1977

Number of Donors.....187
Percentage of Giving.....19.9
 Mrs. Bridget Sullivan Allburn
 Mr. Edward L. Allshouse
 Mrs. Desiree A. Altieri
 Ms. Barbara E. Anderson
 Mr. Kenneth S. Anderson RNA
 Ms. Deborah Ann Asfour
 Mrs. Deborah L. Barker
 Ms. Marianne Baskin
 Ms. Elaine C. Benson
 Mrs. Dianne E. Berger
 Dr. Raymond K. Birchard
 Ms. Cara Bitzer
 Ms. Kathryn A. Black
 Ms. Nancy Blankenship
 Mrs. Susan Elizabeth Bowser
 Ms. Barbara Brakel
 Mrs. Kim R. Bresnahan
 Ms. Ann M. Buerkle
 Mr. Edward James Burak
 Mr. Mark E. Burnett
 Ms. Christine Faith Carroll
 Ms. Janet Louise Carson-Flamini
 Mrs. Christine Cestello Hinojosa
 Mr. Charles L. Chaffee
 Mr. Michael P. Chornack
 Ms. Mary Jo Civis
 Ms. Laura L. Clancy
 Mr. Mark E. Claycomb
 Mrs. Shawn C. Coates
 Ms. Karen Cole
 Mr. Michael W. Connors
 Ms. Karen Y. Cook

Mr. Kevin Ronald Cope
 Mrs. Linda L. Crawford
 Ms. Nannette M. Crawford
 Ms. Sharon E. Crisman
 Mr. David W. Crowe
 Mr. Gary R. Custer
 Ms. Phyllis Custer
 Ms. Jeanette C. D'Eramo
 Mr. Joseph D'Onofrio
 Ms. Kim L. Dauer
 Mrs. Diane Kay Davison
 Ms. Linda S. DeFilippo
 Mr. Douglas R. Devallance
 Mr. Gary L. Disanto
 Ms. Doris Duafala
 Mrs. Deborah L. Dudenhoefer
 Mrs. Susan A. Eiben
 Ms. Caren E. Eirkson
 Mr. Malcolm J. Eisenberg
 Mrs. Linda A. Elliott
 Mrs. Melinda A. Engstrom
 Ms. Cynthia L. Feigert
 Mrs. Margaret P. Fournier
 Mr. Richard Cain Frech
 Mr. Mark Neal Gallagher
 Mr. Gregory L. Gett
 Mrs. Patricia A. Goodlin
 Ms. Janet L. Gould
 Ms. Susan Vandame Hall
 Mrs. Deborah J. Hardy
 Mr. Peter M. Hawk
 Mr. Jeffrey M. Hayden
 Mr. Donald Gene Herbe Jr.
 Mrs. Sandra Hess
 Mr. A. Judson Hill
 Ms. Kathryn Anne Hill
 Ms. Susan Hillin
 Ms. Charleen G. Hinkler
 Ms. Jean M. Hlivko-Neely
 Mr. Richard D. Hoffman
 Mrs. Deborah Hoffstot
 Ms. Jeri Houseknecht
 Mr. Michael J. Imperiale
 Mr. Dennis R. Jackson
 Mrs. Robin L. Jacobs-Slack
 Mrs. Karen Angela Jenniches
 Ms. Deborah Ann Jones-Bassegio
 Mr. John Robert Karns
 Mr. Phillip M. Kashey
 Mr. Robert J. Kennerknecht
 Mrs. Carol Kerr
 Mrs. Darlene Y. Kightlinger
 Mr. Richard N. Kingera
 Mr. Stephen R. Kneller
 Mr. William S. Kosciuszko Jr.
 Mrs. Shelley LaMont
 Mr. David Joseph Lefik
 Ms. Nancy Littler
 Mrs. Susan Livingston
 Mr. Robert J. Lowther Jr. ☆
 Mr. Chester F. Lubecki
 Mrs. Marcia Nancy Lucas
 Mrs. Kathy J. Luek
 Mr. Michael J. Lynn
 Mrs. Margaret T. Majsak
 Ms. Sheryl A. Mantini
 Mr. David Mariotti
 Ms. Vesta Jo Martinson
 Mrs. Sue A. Masley
 Mr. Anthony J. Mastrangelo
 Mr. Thomas G. McArarw
 Mrs. Sandra L. McCann
 Mr. Daniel H. McHenry
 Mrs. Barbara L. McKenzie
 Mr. Richard M. McMahon
 Ms. Patricia J. McPherson
 Mrs. Margaret A. Mechling
 Ms. Jean Miller
 Ms. Mary Beth Miller

Ms. Marcia J. Mohoric
 Mrs. Deborah Moon
 Mrs. Elaine B. Nau
 Ms. Sharon M. Navoney
 Mr. Donald J. Nicholson
 Mr. Marshall E. Norman
 Mrs. Debra K. O'Neill
 Mrs. Teresa S. Olah
 Mrs. Linda Diane Orr ☆
 Mr. Greg Richard Osborne
 Mr. Robert C. Osborne
 Mr. Charles L. Ostrander
 Mrs. Susan Ostrander
 Mrs. Susan Palka
 Ms. Thespina E. Palka
 Ms. Caryl Palmer
 Mr. Angelo F. Pappas LUTC
 Mrs. Christine M. Pardini
 Ms. Joni M. Passarelli
 Mr. Thomas F. Patterson
 Mr. Alan J. Pawloski
 Mr. Edward J. Pechin
 Ms. Patricia Ann Peters
 Mr. Robin Glenn Peters
 Ms. Denise P. Petro-Lewellyn
 Mr. Earl E. Pifer
 Mrs. Mary Kay Poeth
 Ms. Maureen Martha Polansky
 Mr. Robert L. Preston ☆
 Ms. Janet R. Price
 Mr. Louis D. Provenzano
 Ms. Debra Ann Pruskowski
 Ms. Sylvia Rakyta
 Mrs. Denise Rebrovic
 Mrs. Susan Reffner
 Mrs. Patti A. Rial
 Mr. K. Scott Robertson
 Mrs. Margaret Rodak
 Dana Charles Rohleder O.D.
 Mr. Richard A. Rovida
 Ms. Lauren A. Rudd
 Ms. Colleen Russo
 Mrs. Michelle Salisbury
 Mr. Richard J. Scholze Jr.
 Mrs. Janice Mae Sega
 Ms. Marjorie Sembert Flintom
 Mrs. Elaine Webster Sensibaugh
 Mr. Richard L. Sharp
 Dr. Martin B. Simmons
 Mr. Gary M. Slezak *
 Ms. Laura Ann Slezak
 Mrs. Jeanne Campbell Smith
 Mr. Jeffrey L. Smith
 Dr. Dawn Marie Snodgrass
 Mr. Raymond C. Snodgrass
 Mr. Gary Solomon
 Mrs. Phyllis Zulla Soroczak
 Mrs. Debra L. Spaulding
 Mr. Jeffrey E. Spaulding
 Ms. Kathleen K. Strosser
 Mrs. Patricia Strosser
 Mr. Dale M. Struble
 Mrs. Mary E. Tackett
 Mr. Rocco J. Taliani
 Mr. Larry W. Taylor
 Mr. Steven F. Tenenbaum
 Mr. David M. Thomas
 Mrs. Clare Torso
 Mr. Brian D. Tower
 Mr. Michael A. Tullio
 Mr. Steven S. Twigg
 Ms. Linda Y. Verbanets
 Mrs. Cynthia Ann Webler
 Mr. George V. Williams
 Mr. Scott Charles Woodrow
 Ms. Sheryl M. Zeppenfeld

Class of 1978

Number of Donors.....168
Percentage of Giving.....17.9
 Mr. Kenneth J. Albaugh
 Ms. Virginia Allshouse
 Mr. Francis X. Altieri III
 Comdr. Norma M. Anderton
 Mrs. Evelyn Askey-Zaleski
 Mrs. Marcia Austin
 Lee A. Bankaitis M.D.
 Vyatas A. Bankaitis Ph.D.
 Ms. Joan M. Barbour
 Mrs. Mary Bartlett
 Ms. Barbara E. Bauda
 Mrs. Roberta Major Betza
 Ms. Judy Pryde Blythe
 Dr. Kathryn H. Bowles
 Mr. David J. Brawley
 Mr. Mark S. Brenkus
 Ms. Anne L. Brown
 Ms. Diane P. Bullen
 Ms. Barbara K. Burak
 Mr. Eugene C. Burns
 Mr. Michael E. Butler
 Mrs. Sheree F. Carlson
 Mrs. Patricia A. Carnahan
 Ms. Laurie Casey-Spain
 Mrs. Brenda Jean Chedrick-Niman
 Mr. Paul M. Chernicky
 Ms. Cathy Clover
 Mr. Bradley W. Crawshaw Jr.
 Mrs. Cheryl L. Crotty
 Mr. Thomas H. Croyle
 Ms. Linda K. Cunningham
 Mrs. Vicki Cwynar
 Mr. John C. Dauer
 Mrs. Pam J. Davies
 Ms. Sara Davis
 Mr. Mark J. Dellert
 Mrs. Jackquelin Brooks Dennis
 Dr. Armendia P. Dixon
 Mr. Roger W. Doyle
 Mr. David J. Drossman
 Ms. Susan Marie Farkas
 Mr. Michael G. Fellmeth CLU CHFC
 Mrs. Kristin J. Fernandez
 Ms. Janice L. Fletcher
 Ms. Penni J. Flick
 Mrs. Doris R. Foster
 Ms. Mara Foulois
 Mr. William W. Frazier CPA
 Ms. Carol A. Freund
 Mrs. Lois Carol Garbarino
 Mrs. Terry L. Giardina
 Dr. Denise Goodman
 Mrs. Amy E. Goughnour
 Mrs. Linda Grabowski
 Ms. Kellie E. Grove
 Mr. David S. Haines
 Ms. Susan A. Hammond
 Mr. Lyle Patrick Haney
 Mr. Frank C. Hartmann
 Mr. Gilbert Anton Hense Jr.
 Mr. Timothy J. Hickey
 Mrs. Dorothy A. Holtzman
 Mrs. Christine V. Hon
 Ms. Wendy A. Horovitz
 Mrs. Diane M. Housler
 Mr. Donald W. Housler
 Mrs. Mary L. Hrinda
 Mr. Larry Johns
 Mr. Kenneth Louis Jones
 Mr. William F. Kane
 Ms. Cynthia L. Karako
 Mrs. Wanda Kingera
 Ms. Marlene Kirdahy
 Mr. Dennis Charles Kitchen
 Mr. Keith D. Klahold

Mrs. Juanita Kleckner
 Ms. Kay Knobloch
 Mr. Christopher N. Kocan
 Mrs. Deborah G. Kolling
 Mr. David A. Kramer
 Mrs. Mary L. Kutsch
 Ms. Gayle Marie Lewandowski
 Ms. Joann L. Lightman
 Mrs. Karen Macer
 Mrs. Joann Manilla
 Mrs. Pamula Jo McArarw
 Mrs. Karla F. McCaslin
 Mrs. Dawn K. McCombs
 Ms. Tina M. McCracken
 Mr. Brian P. McGrath
 Ms. Patricia M. McKay
 Ms. Catherine R. McMillin
 Dr. Lora Medwid
 Mr. John F. Mild
 Mr. Kevin S. Miller
 Maj. Thomas J. Mira
 Dr. David C. Montefiori
 Mr. Larry J. Morris
 Mr. Mark J. Mozdy
 Ms. Patricia J. Needham
 Ms. Kathleen R. Nelson Esq.
 Ms. Helen Nicholas
 Mr. William Alan Nichols
 Edward J. Niebauer Esq.
 Mr. Glen E. Niman
 Ms. Dawn Elaine O'Keefe
 Ms. Augustine M. Oglesby
 Ms. Patricia A. Orr
 Mrs. Kimberly S. Ottaviani
 Mrs. Christine A. Palotas
 Mr. Roy R. Parker
 Mr. Colen R. Peters
 Ms. Jeanne Peters
 Mr. Charles E. Peterson
 Mr. Russell A. Piechotka
 Ms. Deborah A. Pifer
 Mr. Michael P. Quinn
 Mrs. Joyce Mary Ragland
 Ms. Jill A. Reiter
 Mrs. Leslie Lynn Rhinehart
 Dr. Walter L. Rhinehart
 Mrs. Margaret Ann Richards
 Mr. Kevin W. Riley
 Ms. Sandra Robertson
 Ms. Anita L. Robinson
 Mr. Gary A. Rodgers
 Mr. William G. Roesch
 Mrs. Pamela Roskovic
 Ms. Constance M. Rybak
 Ms. Eileen D. Sargent
 Mrs. Gloria J. Saylor
 Mrs. Ellen R. Scalise
 Ms. Barbara Jean Sekel
 Mr. N. James Sekel
 Mrs. Roseanne Shak
 Mr. Michael D. Sherbon
 Ms. Jacqueline L. Sherry
 Mr. Dale Porter Shidemantle
 Ms. Kathleen E. Siepel
 Mr. Douglas C. Sinsabaugh
 Ms. Christine Snyder
 Mr. Jack L. Spain Jr.
 Ms. Kathleen M. Spenik
 Mr. Richard B. Stanzione
 Ms. Mary Diane Stefan
 Ms. Diane R. Steva
 Mr. Daniel L. Stickle
 Mrs. Mary Ellen Stickle
 Mr. David C. Strieder
 Mr. John Sushereba
 Mrs. Mary Jo Swartz
 Ms. Patricia Swift
 Ms. Susan M. Thomas
 Mrs. Karen Swager Tuminello
 Mrs. Nancy T. Turk

* Deceased
 ☆ \$1,000 Donor

Mrs. Maryanna Ulinski
Mrs. Mary J. Watach
Mr. Martin J. Webler
Ms. Denise Lynn Webster
Mrs. Sally A. Wellman
Ms. Mary Ann Wessel
Mr. David J. Westfall
Sister Carol Wilcox
Ms. Lillian D. Williy
Mr. Ronald P. Wittuck
Ms. Vicky A. Wittuck
Ms. Gail M. Wright
Ms. Marcia A. Yost

Class of 1979

Number of Donors.....174
Percentage of Giving.....20.2

Mr. Dale J. Adams
Mr. Brent L. Allen
Mrs. Julia Appletree
Ms. Cynthia M. Babich
Mr. Mark S. Babich
Mr. Dalvin E. Baehler
Mr. Gregory D. Barnhart
Mr. Robert J. Bassegio
Mr. Wayne M. Baxter
Mr. Steven Frank Behr
Ms. Carol Bellini
Lt. Col. Mark A. Bellini
Mr. Anthony G. Bevec
Mrs. Kaye Ann Blaik
Mrs. Gail Blaszczyk
Ms. Cheryl Lynn Blumenfeld
Ms. Wendy A. Blyth
Mr. Stephan George Bock
Ms. Susan P. Bock
Mr. David V. Bowles
Ms. Dorothy Jean Brandt
Mrs. Kimberly Ann Brenkus
Mrs. Barbara Bridger
Mr. Dennis G. Brown
Mr. Lawrence R. Brown
Ms. Karen Bruno
Ms. Janet Sue Buescher
Mr. Joaquin D. Canals
Mr. Patrick J. Capretto
Mrs. Marleen R. Cardarelli
Dr. Dorothy S. Carlson
Dr. Gregory P. Cheplick
Mr. James P. Clover
Dr. Joseph J. Comi
Ms. Janie Cortazzo
Ms. Rose Marie Cosgray
Katherine A. Counihan
Mr. Dale E. Danner
Mr. James DiBasilio
Ms. Laura E. Drake
Mrs. Mary M. Dusenbery
Mr. Stephen N. Eldridge
Mrs. Brenda S. Evangeliste
Mr. John E. Farkas
Ms. Deborah Ferrell
Ms. Margaret Fischer-
Nagorsky
Mrs. Caroline M. Flacinski
Mr. Mark A. Flood
Mrs. Kim Florek
Ms. Beverlee T. Forster
Mr. Mark Stephen Funyak
Mr. Frank W. Gagliardi
Ms. Patricia J. Gaurkee
Mr. David Anthony Gianoni
Mr. R. Dean Graves
Ms. Karen A. Gray
Ms. Lynn Ann Grell-Boethel
Mr. Thomas W. Grieco
Mrs. Connie A. Haibach
Mrs. Thelma Harkless
Dr. Katy Jean Harriger
Mr. Richard Boyd Henry

Mrs. Elizabeth A. Hilgert
Mrs. Ann E. Hofmann
Mr. Thomas A. Hogan
Mrs. Colleen L. Hooker
Mrs. Vickie Hopkins
Mr. James R. Hughes
Mr. David M. Huzinec
Mr. Gerard J. Janoson
David Virgino Jaworski Esq.
Ms. Gina Marie Jones
Mr. David E. Kammerer
Mr. Dennis R. Kenyon
Ms. Karen R. Kirk
Mrs. Kim G. Kloecker
Mr. Steven L. Kohler
Mrs. Karen A. Kopnitsky
Ms. Kathy Lynn Kramer
Mr. Daniel A. L'Huillier
Mr. David M. LaBrozzi
Ms. Melanie LaBrozzi RN
Mrs. Penelope Laing
Mr. Richard J. Lantz
Mrs. Suzanne Clare Lawlor
Mrs. Levia A. Lerch
Mr. Richard E. Letzelter
Mr. Barry Paul Lewis
Mrs. Lynn Limon
Mr. Donald M. Lyle
Ms. Kathleen M. Maceachern
Ms. Carol A. Magargee
Mr. Edward M. Magargee
Mr. John Maggioncalda
Mr. Edward A. Mailliard
Ms. Barbara Mallary
Mr. John C. Mallary
Mr. Dominick J. Masciantonio ☆

Ms. Jacqueline Lee Masi
Mr. David A. Masters
Ms. Tammie L. McCray
Ms. Ramona Marie
McCullough
Ms. Donna L. McGrath
Ms. Sue E. McIntire
Mrs. Maureen J. McQuown
Mr. Mark L. Mehlenbacher
Ms. Patricia Ruth Messmer
Ms. Jacalyn Mignogna
Mr. Michael C. Mignogna
Mr. David Lee Monteleone
Ms. Debra Lynn Monteleone
Mr. Donald W. Moore
Mrs. Patricia A. Moore
Mrs. Carol Ann Morgan
Mr. Robert K. Mucha
Mrs. Maureen A. Murray
Mrs. Karin D. Myerson
Mrs. Kathleen Negro
Ms. Lorrie J. Neiburg
Ms. Donna K. Nofzinger
Ms. Betty L. Nolan
Mr. Christopher S. Nolan
Ms. Jane C. Ochs
Ms. Debra R. Orloski
Mr. Paul J. Orvosh
Mr. Joseph J. Owens Jr.
Mr. Stephen F. Palun
Mrs. Nancy J. Patterson
Mrs. Laura Perri
Mrs. Tracy Perrotta
Mr. Frederick W. Peters
Mr. Paul M. Peters
Mr. John Petrick
Mr. Jeffrey Lee Phelps
Mr. Mark A. Porter
Mrs. Joanne Preston ☆
Mr. Terrance F. Pytlarz
Mrs. Ellen L. Reed
Ms. Sue E. Reed
Ms. Margaret Robinson
Mrs. Annette L. Robinson Brun

Ms. Dona E. Roche
Ms. Amy L. Roess
Mrs. Vicki L. Rutkowski
Mrs. Susan Sapone
Mr. Michael A. Satira
Mr. Francis T. Schanz
Ms. Lucinda J. Schmid
Ms. Marlene Schreiber
Mrs. Mary J. Schriver CPCU
Mr. William J. Shade
Mrs. Colleen Collins Sheptock
Ms. Diane Shoemaker
Mr. Steven R. Shoemaker
Mr. Harry J. Shuler
Mrs. Sharon B. Stancliff
Mr. Gary L. Stanton
Ms. Marla Stauffer
Mr. S. Andrew Stauffer
Ms. Laurie Jane Steffan
Mrs. Nancy A. Stewart
Ms. Joanne V. Stoka
Mrs. Mary L. Stone
Mr. Clyde W. Vandivort
Mrs. Joyce R. Walzer
Ms. Constance Ann Waxman
Mr. Neil R. Waxman POA
Mr. Richard S. Weidman Jr.
Mr. Leo P. Whalen
Mrs. Cynthia Elizabe
Wombacker
Mr. Raymond W. Yeager
Mrs. Tamara Yeager
Mr. David D. Zachau
Mrs. Lynne A. Zele

Class of 1980

Number of Donors.....159
Percentage of Giving.....20.1

Mr. Thomas J. Adamczyk
Mr. David M. Allard
Mrs. Sandra J. Amidon
Ms. Kimberly Andrejco
Mr. Matthew John Andrejco
Mr. Richard G. Antolik
Dr. Jeffrey C. Astbury
Mr. Timothy D. Astor
Mr. Gary L. Astorino
Ms. Joann L. Bennett
Mrs. Rikki L. Berger
Ms. Deborah L. Bernardini
Ms. Gloria P. Blint
Mrs. Jane M. Blystone
Mrs. Barbara Ann Buchwach
Mr. James D. Buchwach
Mr. Scott M. Buescher
Ms. Gail Burns D.M.D.
Mr. Terrence R. Carlson
Ms. Jane A. Clare
Mrs. Emily L. Colo
Ms. Pamela J. Conover
Ms. Doreen A. Costello
Mrs. Patricia L. Cuffman
Mrs. Darla S. Curran
Mrs. Roberta E. Dawley-Kuftic
Ms. Patricia DeCrappeo
Mr. Michael J. Dean
Ms. Rebecca Dean
Mrs. Susan Marie Deckert
Mr. Paul A. Dedionisio
Ms. Anne M. Demchak
Mrs. Judith A. Dinsmore
Mrs. Phyllis Anne Doman
Mrs. Kathleen Ann Dudash
Mrs. Leesa Hansen Easton
Mr. Keith R. Eckel
Ms. Mary M. Eicholtz
Mr. J. Timothy Faller
Mr. John E. Fannin Jr.
Ms. Pamela S. Ferguson
Mrs. Carol G. Fleming

Mr. Timothy R. Florek
Mr. Brian K. Freeborough
Ms. Judi A. Gaitens
Mr. Damian J. Gallina R.Ph.
Mr. Tim E. Gehley
Ms. Suzanne D. Gillespie
Mr. Larry Glenn
Mrs. Linda H. Graff
Mr. Ray E. Griffin
Mr. David L. Guignon
Ms. Laura E. Guyaux
Mrs. Marlene C. Guzman
Ms. Sandra J. Haluck
Ms. Carol Ann Corbit Hammar
Mr. Peter G. Hammar Jr.
Mrs. Beth A. Harrison
Ms. Kathy S. Hartman
Mr. Donald W. Haseman
Mr. Michael A. Henegan Jr.
Mrs. Denise M. Herrmann
Mr. Leroy M. Hintz
Ms. Deborah A. Hodges
Ms. Patricia Hogan
Ms. Mary Rita Horvath
Mrs. Deborah Jean Hunt
Ms. Teresa A. Huzinec
Mr. Robert Michael Jahn
Mr. Larry Johnson
Mr. Regis P. Joseph
Ms. Elizabeth Kammerer
Ms. Joann Karsh
Mr. James B. Kearns
Ms. Virginia A. Keim
Mr. John L. Kieffer
Dr. Gary C. Koch
Mr. David E. Kostiha
Mrs. Marianne P. Kostiha
Mr. D. Scott Koter
Mr. Michael J. Kovac
Mrs. Sharon A. Kubeja
Mr. Daniel F. Kysor ☆

Mr. Dennis S. Lally
Mr. Dennis A. Lane
Ms. Donna M. Lark
Ms. Judy A. Lawrence
Ms. Kay D. Leavens
Mrs. Diane A. Leslie
Mrs. Elissa J. Letot
Mrs. Deborah J. Lilly
Mr. Robert J. Lilly
Mr. Kurt D. Lipsius
Mrs. Linda Long
Mr. Richard M. Macer
Ms. Martha L. Manchester
Mr. Paul Marchionna
Ms. Lois K. Marini
Mr. Thomas J. Marwood
Mr. Randall McCaslin
Ms. Mary Margaret McConnell
Mrs. Deborah A. McElroy
Ms. Jeannie B. McGinley
Mr. Patrick W. McKenrick
Mrs. Sandra Bean Miller
Mrs. Elizabeth A. Miritello-
Arduin
Mr. Mark F. Moosa ☆
Mr. Gregory P. Moser
Mrs. Martha Moser
Mr. Timothy P. Mulholland
Mrs. Janis Mary Negley
Mr. Scott J. Newell
Mr. Charles Perrotta M.D.
Ms. Karen L. Pier
Mr. Timothy W. Pilewski
Mr. Michael R. Pitcairn
Mrs. Janice A. Pytlarz
Mr. Randall J. Riblett
Mr. Andrew S. Robertson
Mr. Gary R. Rogers
Ms. Karen Rogers

Mr. John L. Roland
Mrs. Deborah Jean Rullman
Mr. Louis G. Sackandy
Mr. Terence E. Sanctis
Mrs. Jane Sarandou
Mr. Richard Scaletta
Mrs. Deborah Schmalzried
Ms. Lynn D. Schultz
Ms. Karla Scovell
Mr. Robert M. Seybold
Mr. Gary A. Slater
Ms. Lorraine Smith
Mrs. Valerie Smith M.A.
Ms. Shelley A. Snyder
Mrs. Yvonne G. Stack
Ms. Brenda Jean Stearns
Ms. Joan D. Stein
Mrs. Sandra Stimmler
Ms. Carolyn R. Sturtevant
Ms. Gail A. Sweet
Mrs. Gloria A. Swietlik-Kieffer
Mr. Stephen L. Szafranski
Ms. Patrice Trettel
Miss Emmaline Trucco
Mrs. Diane M. Turner
Mr. John M. Valenti
Dr. Bradley M. Waite
Mrs. Joann R. Walker
Mr. Stephen T. Wasiesky
Mr. Jon D. Welsh
Mr. David Lee Wilkosz
Mrs. Gretchen R. Wilson
Mrs. Shirley Ann Winschel
Mr. Carl T. Wombacker
Mr. David Paul Wurst
Mr. Raymond A. Yeager
Mr. Francis J. Zahradnik Jr.
Mr. Kenneth J. Ziolkowski

Class of 1981

Number of Donors.....156
Percentage of Giving.....21.0

Ms. Pamela D. Alesky
Mr. Douglas D. Anderson
Ms. Sharon V. Anderson
Mrs. Nancy Aponick
Mr. Henry Arch Jr.
Mrs. Rosann Halama Armour
Mr. Richard Aurin
Mr. David B. Bahurinsky
Mrs. Elizabeth D. Barbagallo
Ms. Janice Marie Barrett
Mr. Christopher J. Bauer
Mr. Michael A. Bauer M.A.
Mr. David E. Beck
Mr. James D. Beck
Ms. Mary Beth Beck
Mr. Earl D. Bell
Dr. Paul F. Bell
Mrs. Mary E. Bilitski
Mr. David W. Boggs
Ms. Kimberly S. Brown
Mrs. Patricia Browne
Mr. Duane J. Cardamone
Mr. William P. Carrick
Mr. Thomas E. Cassidy Jr.
Mrs. Deborah S. Chappel-
Kaucic
Mr. Earl W. Cosgray
Mrs. Susan M. Cossitor
Mr. Mark Cottrell
Mrs. Janice K. Courtney
Mr. Ronald Stanford Cramer
Ms. Diane M. Crandall
Mr. John V. Crites
Mrs. Sharon Crites
Mr. John P. Cross
Ms. Laura L. Czerw
Mrs. Darcy B. Davies
Mrs. Julie L. DiGangi

* Deceased
☆ \$1,000 Donor

Mrs. Patricia A. DiPietro
 Mr. Michael A. Donghia
 Mr. Lance F. Dudeck
 Mrs. Pamela J. Dudeck
 Mrs. Lisa A. Dutkovich
 Mrs. Lori L. Elinsky
 Mrs. Donna Lee Ferguson
 Ms. Kelli A. Fischer
 Mr. Carmen Anthony Formica
 Ms. Diane R. Fox
 Mrs. Clare A. Frantz
 Ms. Michele Frndak
 Mr. Vincent J. Gambino
 Mrs. Pamela J. Gay
 Mrs. Joan Z. Glusiec
 Mrs. Judith Ann Goetschius
 Mrs. Carol A. Goff
 Mrs. Shari Lynne Gould
 Mrs. Patricia A. Graham
 Rae E. Griffin Esq.
 Mr. John J. Guerriero Jr.
 Mrs. Judith Ann Guerriero
 Ms. Tayna Guignon
 Ms. Debbie Jean Hajec
 Mr. Joseph J. Hampy
 Ms. Valerie J. Hathaway
 Mr. Terence C. Henretta
 Mr. William H. Hilton
 Mrs. Terri L. Hinch
 Mr. Terry J. Hine
 Ms. Kimberly A. Hitchcock
 Mrs. Kathleen E. Horan
 Mrs. Susan Louise Hughes
 Mr. Patrick D. Hutchison
 Mr. Thomas T. Johnson
 Ms. Teresa A. Kenyon
 Mr. Ronald E. Kibbe
 Mr. Richard A. Killian Jr.
 Mrs. Andrea O. Kirk
 Mrs. Ruth A. Kupiec
 Mrs. Pamela W. Lapek
 Mrs. Heidi W. Linebach
 Mrs. Carolyn Link
 Mrs. Elizabeth J. Litke
 Ms. Lucille Lobins
 Dr. Kathryn C. MacCluskie
 Ms. Jennifer M. Majoy
 Mrs. Melissa M. Maruska
 Mrs. Jane Y. Mathewson-
 Everett
 Ms. Brenda J. Meredith
 Ms. Anita L. Miller
 Mr. James F. Modzelewski
 Ms. Mary E. Moon
 Dr. Sharon E. Moore
 Ms. Marlene A. Moosa ☆
 Ms. K.B. Lalitha Nair
 Mrs. Colleen A. Odle
 Mrs. Brenda E. Pacior-Carroll
 Ms. Linda L. Page
 Ms. Sharon M. Paulovich
 Mrs. Lora J. Pitcairn
 Mrs. Launa Post
 Dr. Sally Preski
 Mrs. Tammy L. Price
 Mr. Anthony M. Raso
 Ms. Jayne E. Raynolds
 Mr. Donald E. Rickerson
 Mr. Steven W. Riddle
 Ms. Cheryl A. Rossi
 Mr. Ronald D. Rowe
 Ms. Vicki L. Rymarz
 Mr. Nicholas J. Sarandou
 Mr. Stephen J. Sarver
 Ms. Judith L. Scaletta
 Mr. Philip G. Schmalzried
 Ms. Jeannine A. Schoenecker
 Mr. Michael D. Schweingruber
 Mr. Howard C. Scott
 Mrs. Sheri L. Scott

Mrs. Janice A. Seybold
 Mrs. Barbara Ann Siple
 Ms. Malorie Sirb
 Mrs. Patricia Perri Skelton
 Mr. Scott C. Smith
 Ms. Elaine Soulliard
 Mr. William E. Soulliard
 Mr. Jack C. Speer
 Ms. Lauren M. Spring
 Ms. Cindy Marie Stahlman
 Mr. Jed A. Starner
 Mrs. Dawn M. Stearns
 Mrs. Rebecca J. Stokes
 Dr. Walter L. Strosser
 Ms. Karen Szafranski
 Mr. Mark R. Terwilliger
 Mrs. Phyllis Terwilliger
 Mrs. Denise M. Thomas
 Mrs. Teri L. Tumolo
 Mrs. Deborah A. Uhl
 Mrs. Catherine M. Vallas-
 McKinzie
 Ms. Donna Vogelhuber
 Mr. Bradley P. Walters
 Ms. Cindy L. Warrington
 Ms. Kathryn M. Wellman
 Dr. Claudia J. Wendel
 Ms. Idella M. Whitman
 Mr. Mark S. Wilson
 Mrs. Kathryn L. Witosky
 Ms. Karen Louise Woods
 Ms. Dorothy M. Woodworth
 Mrs. Robin Wuchina
 Dr. Curtis E. Young
 Mrs. Kimberlee Yuhouse
 Ms. Maureen A. Yurus
 Ms. Dorothy A. Zahn
 Mr. Shahran Zareh-Bavani
 Anonymous Donor
 Mr. Jeffrey H. Zierden
 Ms. Norine Zuberbuhler

Class of 1982

Number of Donors.....143
Percentage of Giving.....17.5
 Dr. James M. Abraham
 Ms. Rainell Adams
 Ms. Esther H. Agnew
 Ms. Lori A. Anderson
 Mrs. Marsha M. Andzans
 Ms. Carol A. Aurin
 Mr. Craig E. Ausel
 Mrs. Debra F. Barbieri
 Ms. Donna Belcastro
 Mrs. Joanne Bell
 Mrs. Kathryn M. Bell
 Mr. Michael Bond
 Mrs. Theresa Ann Bowser
 Mrs. Marci E. Bradley RN
 Mr. Mitchell D. Brouman
 Mrs. Ronda G. Brouman
 Mrs. Lorraine K. Buck
 Mr. John C. Bujalski
 Mrs. Carolyn T. Butler
 Mr. John W. Butler
 Mrs. Mary Ann Candee
 Ms. Mary Frances Chandler
 Mr. Robert J. Chiprean
 Mrs. Lynn L. Colantoni
 Sfc. Edgar H. Collins Jr.
 Ms. Linda M. Collins
 Mrs. Leslie Cottrell
 Mrs. Linda F. Creasap
 Mr. Ronald J. Czerw
 Ms. Susan Daley
 Ms. Linda J. Daneker Ferriss
 Mr. W. Frederick Deater
 Ms. Amy Eidenshink
 Mr. Robert F. Eidenshink
 Ms. Kathryn A. Eisert

Mr. Fritz S. Engel
 Mr. John Evans
 Mr. Hector J. Figueroa
 Mr. David A. Fink
 Mr. Jeffrey R. Floch
 Ms. Mary Ellen Foster
 Mrs. Jennifer A. Friedhaber
 Mr. Richard R. Gaab
 Dr. Jody B. Gallagher
 Ms. Nancy M. Gallinaro
 Mrs. Jean E. Gardiner
 Ms. Louise Welter Garrelts
 Mr. William J. Garvey
 Mrs. Anne Marie Gebhardt
 Mrs. Kathleen A. Greer
 Mr. Dennis T. Gustafson
 Mr. Shawn A. Halquist
 Ms. Jill A. Hartzell
 Ms. Kathryn M. Herman
 Mrs. Michele D. Hesse
 Ms. Lynne C. Hilton
 Mrs. Catherine A. Hopkins
 Ms. Susan L. Hostettler
 Dr. Michael A. Hrycko
 Mr. Bruce D. Ibe
 Mrs. Linda G. Ikenberry
 Mr. Eugene M. Jaskiewicz
 Mr. Kenneth A. Johnson
 Dr. Mary Clair Kavooosi
 Mr. Scott L. Kent
 Ms. Charalene J. Kimble
 Mr. William J. Kline
 Mr. Paul G. Kubiak
 Mr. Richard E. Landers
 Ms. Jacqueline J. Lasher
 Mrs. Kim M. Lenaway
 Mrs. Susan M. Leopold
 Mr. David M. Limrick
 David B. Lingenfelter Esq.
 Mr. Ronald E. Link
 Mr. S. Craig Lobins
 Mrs. Andrea K. Lowery
 Ms. Renee S. MacKenzie
 Mrs. Jodi B. Marczak
 Ms. Dora F. Markwell
 Mrs. Nancy L. Marshment
 Mrs. Cathy D. Marwood
 Mr. William A. Matuscak
 Ms. Elizabeth McElhinney
 Mr. Donald B. Meanor
 Ms. Jeri Lee Meola
 Ms. Deborah A. Meyers
 Ms. Linda S. Millis
 Ms. Charlotte Jeanne Molrine
 Ph.D.
 Mr. Mark B. Muchow
 Mr. Christopher A. Munson
 Mrs. Judith F. Murray
 Mr. A. Jay Musarra
 Mr. Gerard M. Necastro
 Ms. Constance Newman
 Mr. Michael J. Parahus
 Ms. Leslie Ann Phillips
 Mrs. Sharon Anne Pitts
 Ms. Patricia A. Powles
 Ms. Naile A. Raso
 Ms. Anita M. Rathbun
 Mrs. Mary L. Rea
 Mr. Thomas J. Reddington
 Mrs. Nancy H. Reitzel
 Mrs. Mary Jo Riddle
 Mr. Edward Roberts
 Mrs. Elizabeth Robertson
 Mrs. Janet D. Robinson
 Mr. David E. Rocca
 Ms. Maria L. Romito
 Dr. Sandra Rothenberg
 Mr. Robert Rudisin
 Ms. Suzanne M. Rush
 Mrs. Kimberly Sarver

Mrs. Elizabeth L. Scarsellone
 Ms. Dawn A. Schankweiler
 Ms. Laura Schmalzried
 Ms. Jamie Scott
 Ms. Maryann G. Seibert
 Mr. Gregory P. Sirb
 Ms. Marian Elaine Skelton
 Mr. John E. Sommer
 Mr. Matthew D. Sopher
 Mr. Frank J. Speranza
 Mr. Lee M. Steadman
 Mrs. Lori A. Steadman
 Mr. Brian E. Steffes
 Mr. Mark A. Swiatek
 Mrs. Dorothy Thomas
 Mrs. Kristen L. Vanner-Mooers
 Mr. Joseph A. Veverka
 Ms. Lianne K. Walker
 Mrs. Kathleen S. Watkins
 Mr. David L. Weber
 Ms. Peggy L. Weir
 Ms. Gina Marie Welsh
 Ms. Eden L. White
 Mrs. Karen P. Whitesmith
 Mrs. Kim Worona
 Ms. Cynthia Marie Yachetta
 Mr. Walter M. Yatta
 Ms. Ann F. York
 Mrs. Mary E. Zbieg

Class of 1983

Number of Donors.....122
Percentage of Giving.....15.3
 Mrs. Eleanor Abplanalp
 Mrs. Terri A. Astorino
 Ms. Linda Aumer
 Mrs. Linda L. Baker
 Mr. Patrick R. Baker
 Mrs. Susan Barbato-Dey
 Mrs. Adele Bavani
 Mr. Gregory A. Beardsley
 Mr. Joseph J. Bender
 Mr. Jay B. Bernardini
 Mr. Randy L. Berty
 Mr. Michael John Bianchi
 Ms. Rita G. Block
 Mrs. Cynthia R. Bowley
 Mrs. Judy Bradt-Barnhart
 Mr. Darryl A. Bratys
 Mr. M. Brennan Breene
 Mrs. Mary Jo Breindel
 Ms. Tammy Brown
 Ms. Emma Lou Buck
 Mr. Kirby W. Burkholder
 Ms. Elaine R. Carver
 Mr. Thomas J. Carver
 Mrs. Christine A. Cavanagh
 Ms. Georgia Lee Colangelo
 Mrs. Cynthia M. Conover
 Mr. Michael Corbett
 Mrs. Shirley A. Corelli
 Ms. Nancy Lee Cox
 Mrs. Judith L. Dauson
 Mrs. Lori K. Davis
 Ms. Catherine B. Dewey
 Mrs. Saranne Durkacs
 Ms. Suzanne J. Durkacs
 Ms. Ruth I. Farr
 Mrs. Carole Jayne Fisher
 Mrs. Linda Flynn
 Ms. Mary J. Fortney
 Mr. Steven A. Frankowski
 Mrs. Roseanne Galeza
 Mr. Michael F. Gallagher
 Ms. Debra J. Glattke
 Ms. Cynthia E. Golus
 Mr. William L. Grace Jr.
 Dr. Judith D. Gramley
 Mr. Gary J. Greben Jr.
 Ms. Robin K. Green

Mr. David Y. Gresens Jr.
 Mrs. Joyce M. Gromen
 Mr. Leonard C. Habermehl
 Ms. Joyce D. Harrington
 Dr. James T. Harris
 Mr. Rene K. Hatheway
 Mr. Paul A. Hennigan
 Mrs. Judy Lynn Hickey
 Mrs. Lisa Lang Jankowski
 Mr. Jeffrey R. Jenkins
 Mrs. Geraldine P. Jerome
 Mr. Scott R. Jewell
 Mr. James A. Keefe
 Mr. John K. Kelly
 Mrs. Linda E. Kightlinger
 Mr. Paul B. Kightlinger
 Mr. Douglas G. Knapp
 Mr. Thomas A. Kolarac
 Dr. Michael A. Koske
 Mrs. Sharon G. Kresse
 Mr. Kevin M. Kring
 Ms. Debra J. Kubinski
 Ms. Pamela S. Lake
 Mr. W. Patrick Lark
 Mr. Joseph E. Ledrick
 Ms. Barbara Leffler
 Mr. Richard Letteri
 Mrs. Heidi L. Lysaght
 Ms. Ruth M. Malone
 Rev. Evon Lloyd McJunkin
 Ms. Susan E. Miller
 Mrs. Kathleen M. Moskalczyk
 Mrs. Glenda A. Mulkerin
 Mrs. Laurie S. Murphy
 Mrs. Annette Nicolay
 Mr. Mark D. Noco
 Mr. Dale R. Nodianos
 Mrs. Jacqueline Paulson
 Mr. Raymond T. Penland
 Mr. Edward K. Petrusch
 Ms. Deborah Price
 Ms. Doreen Radich
 Mrs. Maryann G. Raymond
 Mrs. Linda L. Rider
 Mrs. Tracy M. Rigazzi
 Mr. Roger J. Riley
 Mr. Sanford P. Schechter
 Mr. Donald L. Schmalzried
 Ms. Lisa Schmalzried
 Mr. Stephen T. Secules
 Mrs. Debra Harayda Seneta
 Mr. Stephen Senko
 Mr. Michael J. Shina
 Mrs. Sandra Shreve Pickens
 Ms. Mary M. Speranza
 Mr. Timothy J. Stambaugh
 Mr. Michael J. Starks
 Ms. Barbara Stemmler
 Ms. Pamela Swansboro RN
 Dr. Michele L. Takei
 Ms. Pamela K. Teeter
 Mr. Daniel R. Viglione
 Ms. Susan Wagner
 Mr. Louis M. Waleff Jr.
 Mrs. Karen Watt-Socash CPA
 Mr. David L. Waugaman
 Mr. Ronald S. Werner
 Mr. Lawrence A. Wheeler
 Ms. Michelle Ann Wilkins
 Mr. Dale L. Williams
 Ms. Susan Lee Williams
 Ms. Cynthia M. Williamson
 Mr. Paul E. Wilson Jr.
 Mrs. Marla J. Yasinsky
 Mrs. Rebecca Altares Zinnikas

Class of 1984

Number of Donors.....130
Percentage of Giving.....17.1
 Mrs. Frances J. Adams

* Deceased

☆ \$1,000 Donor

Mrs. Pamela Sue Akerley
 Dr. Janice F. Almasi
 Mrs. Cherie Austin-James
 Mrs. Lorie Baker
 Mr. William T. Baldwin
 Mrs. Elizabeth Jean Ball
 Ms. Rhonda L. Baran
 Mr. Timothy S. Barrett
 Mr. Roy J. Becker
 Mrs. Christine Beltzhoover
 Greben
 Mr. Timothy Bennett
 Mrs. Nancy E. Berkovitz
 Mrs. Constance Borland
 Ms. Janet L. Bowker
 Mrs. Lynn G. Bowman
 Ms. Jean Brown
 Mr. Randy K. Butcher
 Ms. Connie M. Buzard
 Mr. Donald A. Carraghan
 Ms. Dawn Costa
 Mr. Guy David Costa
 Ms. Grace Ann Danylo
 Ms. Kathleen A. Darbous
 Mrs. Debra L. Daughenbaugh
 Ms. Shelley L. Davis
 Mr. Edward A. DeVore Jr.
 Mrs. Susan M. Drabic
 Mrs. Marie Elena Driscoll-
 Mead CPA
 Mr. Vincent F. Dunsworth
 Mr. Edward N. Durborow
 Mrs. Laura M. Everhart
 Mr. John V. Fogle
 Mr. Robert D. Gabert
 Ms. Diana M. George
 Mr. Kirk Hagerich
 Ms. Sheree L. Hall
 Mrs. Lisa S. Hetherington-Flear
 Mrs. Nancy L. Hoffman
 Mr. Neil R. Hoffman
 Mrs. Darla R. Holden
 Mrs. Amy M. House
 Mrs. Catherine A. Howard
 Mr. John W. Huegel
 Mrs. Natalie Huegel
 Mr. Ronald J. Jankowski
 Mrs. Shari L. Jaskiewicz
 Mrs. Colleen E. Jeffries
 Ms. Reyne M. Kacsuta
 Mr. John S. Keddy
 Ms. Colleen Kennedy-Morgan
 Mr. John R. Kitchen
 Mr. Terrence O. Kohler
 Dr. Darwin V. Kysor
 Ms. Jill M. Larson
 Mr. William G. Effler
 Mrs. Palma G. Leone
 Ms. Cynthia A. Leonhard
 Mr. Jerry D. Lester
 Dr. Christine Lingenfelter
 Mrs. Marjorie B. Linner
 Ms. Linda Irene Litwiler
 Mrs. Barbara Lyon C.P.A.
 Ms. Lori K. Macom
 Mr. Michael J. Malthaner
 Mr. Michael Manesiottis Jr.
 Ms. Marcella C. Marchi
 Mr. Steve Lloyd Martin
 Mr. Steven Martinson
 Ms. Dana Masters
 Mr. Dean C. Maynard
 Mrs. Melinda McCall
 Mr. John W. McCanna
 Mrs. Lauri Sue McCanna
 Mr. William McCutcheon
 Ms. Deborah L. McDowell
 Mr. Timothy McQuown
 Mrs. Vicki L. Mendelowitz
 Mr. Daniel M. Metro

Mr. Akram R. Molaka
 Mrs. Linda Ann Moore
 Mrs. Lisa J. Moore
 Mr. William J. Moore
 Ms. Diane M. Myers
 Mrs. Felicity Nash
 Mrs. Gay Lynn Neal
 Ms. Patricia Nemeth
 Ms. Lorraine C. Niesen
 Mr. John Alphonsus O'Shea Jr.
 Ms. Jennifer L. Ohle
 Mr. David D. Parker
 Mr. Theodore Patrick
 Mr. Vale Pelletier
 Mr. Bruce A. Petroy
 Mrs. Deborah L. Pipp
 Mr. James D. Pivonka
 Ms. Karen L. Porter
 Mrs. Carol M. Redlawsk ☆
 Ms. Mary Lou Reicoff
 Mrs. Wendy R. Reininga
 Ms. Dee A. Remington
 Mr. Forton Remington
 Ms. Linda Renninger
 Mrs. Cynthia Riley
 Mrs. Charline Rose Ritinski
 Mrs. Theresa L. Roman
 Mrs. Judith L. Rosatti
 Mr. Kenneth J. Roskos
 Mr. Thomas E. Ryan
 Mrs. Mary D. Schreiber
 Mrs. Sue A. Simmons
 Mr. William J. Smith
 Mrs. Valerie A. Stafford-Fox
 Ms. Linda L. Stanton
 Mr. James D. Stepp
 Mrs. Beatrice E. Stuchell
 Mr. Thomas E. Suhy
 Mrs. Anne M. Swift
 Ms. Dolly A. Szugye
 Rev. Eric M. Theoret
 Mrs. Bettelynn Therasse
 Ms. Gina A. Torta
 Mr. Christopher Vaidean
 Ms. Molly Jo Vazquez
 Ms. Christine Wagner
 Ms. Mary E. Wehbie
 Mr. Thomas W. Wheeler
 Mrs. Mary Jane Williams
 Mr. Peter Yaksick D.Ed.
 Mrs. Rebecca S. Zanette

Class of 1985

Number of Donors.....110
Percentage of Giving.....14.9
 Mrs. Ruthanne S. Atkinson ☆
 Mrs. C. Geraldine Attah
 Ms. Debra S. Bartman
 Mrs. Sarah L. Baumgardner
 Ms. Jennifer C. Bisbee
 Mrs. Laurie L. Bloom
 Ms. Carol Elizabeth Bohman
 Ms. Cheryl T. Bosch
 Mr. Kevin J. Boxer
 Mr. Michael E. Brennan
 Ms. Gayle E. Bromer
 Mr. Michael W. Brown DMD
 Mrs. Ronda M. Buchmeier
 Mrs. Mary J. Buzard
 Mr. G. Michael Carpenter
 Mrs. Lynn M. Carpenter
 Ms. Antonia Marie Climo
 Ms. Sarah J. Danforth
 Ms. Jacquelyn Davis
 Ms. Dianne M. DeLullo
 Mr. David A. Dempsey
 Mr. Daniel D. Edwards
 Mrs. Rebecca A. Egan
 Mrs. Karen S. Elko
 Mr. Alan Epstein

Mr. Nathan Edgar Everhart
 Mrs. Lisa L. Ferrick
 Mrs. Alison Fox
 Mrs. Sandra Lynn Fristoe
 Mr. Emery V. George
 Mrs. Marjorie H. Gigliotti
 Mr. Michael P. Gish
 Mrs. Rebecca A. Gomes
 Mr. William A. Groves
 Mr. Paul A. Grygo
 Mrs. Marcia Hampton
 Mr. Michael J. Harman
 Mrs. Sally B. Harvey
 Mr. Michael Hippchen
 Ms. Anna M. Hohwald
 Ms. Sue E. Hollerich RN
 Mrs. Leslie M. Hooven
 Ms. Lisa L. Hurlbert
 Ms. Patricia R. Johnson
 Mr. Marlan A. Jones III
 Ms. Louise L. Keeler
 Ms. Patricia J. Kennedy Esq.
 Dr. Ruth Ann Keri
 Mrs. Nancy Miller Klombers
 CRNA
 Mr. Mark A. Knepper
 Ms. Rose M. Konsel
 Mrs. Jeanne Kraus
 Mrs. Tina L. Learn
 Miss Ann K. Lillie
 Mrs. Lisa Linden
 Mr. Edward D. Lydick II
 Mrs. Debra M. Lynch
 Mrs. Sally A. Manesiottis
 Mr. Donald W. Martin
 Mrs. Lisa J. Matyas
 Mr. William Maul III
 Mrs. Sherry L. Mazza
 Mr. Todd W. McCloud
 Mr. Michael S. McDonald
 Mr. John C. McGrath
 Mr. Namon McWilliams
 Ms. Beverly Mercer
 Mr. Michael Monday
 Mr. Dennis Morell
 Mrs. Jane Lynn Morell
 Mr. Gregory Morgan
 Ms. Connie L. Moser
 Mrs. Eileen Musgrave
 Mrs. Kathleen R. Naples RN
 Mr. Kimio L. Nelson
 Mr. William J. Nicholas Jr.
 Mr. Mark D. O'Donnell
 Ms. Kimberly R. Park
 Ms. Nancy W. Pawlikowski
 Mr. Victor C. Pelletier Jr.
 Mr. Alfonso Penedo
 Mrs. Heather E. Pugh
 Mrs. Caroline Rhodes
 Ms. Mary A. Rogers
 Mrs. Valerie A. Rose
 Mrs. Janet L. Santini
 Mr. Matthew Schaaf
 Mrs. Rita E. Schlosser
 Mr. Joseph William
 Schmalzried
 Mr. Vincent J. Serra
 Mrs. Jody A. Shawley
 Mr. Thomas Shawley
 Mrs. Yvonne W. Shreffler
 Mr. Douglas Shriver
 Ms. Diane L. Skelton
 Mr. James R. Smith
 Mrs. Cathi M. Snyder
 Mr. Eric Robert Stanton
 Mr. James R. Stevens
 Mrs. Vicki L. Stubler
 Mr. Christopher Swoger
 Mr. James L. Thompson
 Mr. Charles W. Townsend III

Mr. Paul R. Vamos
 Mr. Grant R. Watkins
 Mrs. Kathleen Werner
 Mr. James A. Weyrick
 Ms. Helen L. Williams
 Mr. Scott Williams
 Ms. Donna D. Wines

Class of 1986

Number of Donors.....123
Percentage of Giving.....15.7
 Mr. Brian Allan Alex
 Mr. Roy E. Arrowsmith
 Mr. Gene M. Astorino
 Mrs. Darlene Baliga-Brown
 Mr. Paul D. Balter
 Ms. Kathryn J. Bartlett
 Mrs. Susan Beardsley
 Mr. James W. Bender C.P.A.
 Ms. Lisa H. Bengel
 Mrs. Sharon A. Bingham
 Mr. James V. Bisko DC
 Ms. Roseanna W. Bongiorno
 Mr. Roy A. Boyle III
 Mr. David K. Bridger
 Mr. Daniel F. Brown
 Mr. Anthony Bruno
 Mr. Derrick W. Burton
 Mrs. Sandra M. Carr
 Mr. David Chrzanowski
 Mrs. Kriste A. Chrzanowski
 Ms. Karen J. Cocco
 Mrs. Coleen Conboy
 Mrs. Dawn M. Cook
 Mrs. Robin Morian Copeland
 Mrs. Cindy L. Cronin
 Mrs. Susan Lee Cunningham
 Ms. Melissa K. Davison
 Ms. Dana J. Deise
 Ms. Karen Donick
 Ms. Susan E. Dorwin-Kane
 Mr. James Durkin
 Mrs. Christine E. Eagan
 Mrs. Virginia M. Erickson
 Mr. Joseph J. Evanchick
 Mrs. Susan Miller Evans
 Ms. Patricia L. Ferrick
 Ms. Holly Fogle
 Ms. Nova June Fox
 Mrs. Stacey J. Fox
 Mr. John E. Fuller
 Mrs. Kelly R. Fuller
 James F. Geronimo Esq.
 Mr. Troy A. Gillette
 Mrs. Robin L. Green
 Ms. Donna Alice Guido
 Ms. Tammy A. Bendure
 Harrington
 Mrs. Nadine Hayes
 Mr. James Hennessy
 Ms. Pamela Hitchcock
 Mr. Peter Hitchcock
 Mr. Brian K. Huot
 Mrs. Ronna L. Huff
 Mrs. Patricia S. Hunter
 Ms. Tammy Jakobowski
 Ms. Karen E. Jez
 Mr. John C. Kadlup
 Mrs. Ann B. Karsh
 Mr. Eric L. Keiser
 Mr. Philip Kent
 Paul A. Kohut D.O.
 Ms. Mary D. Krug
 Mrs. Kelly L. Lander
 Ms. Debra M. Ledrick
 Mr. Philip J. Lorch
 Ms. Mary Jo Mann
 Ms. Pamela Jean Marsh-
 Overholt
 Mrs. Debra Massetti

Mr. Gary Massetti
 Mrs. Michelle Masterson
 Mrs. Cindy A. Mattera
 Mr. C. Brennan McCleary
 Mrs. Melissa C. Mencotti
 Dr. Mark R. Minichelli
 Mr. Kevin Mitchell
 Mr. Thomas R. Mohney
 Ms. Traci E. Mooney
 Mrs. Anita Francine Moore
 Mr. Joseph J. Nania
 Mrs. Victoria Nania
 Mr. Harold Neal
 Mrs. Susan M. Owens
 Ms. Grace Pagano Bream
 Mr. Timothy J. Patsko
 Mrs. Sandra Peterson
 Mr. Drew A. Podnar
 Mrs. Veronica A. Pollus
 Mrs. Tina E. Ptasick-Burket
 Dr. Michael F. Reilly
 Mr. Jeffrey L. Renninger
 Mrs. Christine Rimolt-
 Evanchick
 Mrs. Donna Rittenhouse
 Mr. Scott W. Rittenhouse
 Mr. Timothy D. Rolph
 Mr. Charles G. Scalise
 Mr. John S. Schening
 Mr. Douglas Scherrer
 Mrs. Susan M. Schleich RN
 Ms. Birte M. Schupay
 Mrs. Rita Sink
 Mrs. Ellen Sloss
 Mrs. Carolyn Smith
 Mrs. Kristine A. Smith
 Mr. David Spino
 Mrs. Robin L. Stack
 Mrs. Rosalind Ann Staskiewicz
 Mr. Charles C. Stephenson
 Ms. Jessica Strasburg
 Ms. Cynthia J. Swoger
 Mr. William C. Tarpennning III
 Mr. David W. Thompson
 Mrs. Dorah L. Trenholm
 Mrs. Marie L. Troyer
 Mrs. Misty L. Valestin
 Mrs. Mary Beth Walker
 Mr. Michael Walker
 Mr. Mark V. Wallace
 Mr. Joseph Washington
 Mr. Mark A. Wege
 Mrs. Rebecca A. Weiser
 Ms. Lisa L. Whorral
 Ms. Janice M. Zelen
 Mrs. Lee Ann Zeroth
 Mr. Kevin R. Zirolia

Class of 1987

Number of Donors.....106
Percentage of Giving.....14.1
 Ms. Christy L. Alekson
 Mr. Ronald C. Barker III
 Mrs. Ellen M. Bayer-Grygo
 Ms. Kathryn B. Beck
 Mr. Ronald C. Beck
 Ms. Phyllis F. Biondo
 Mr. Stephen Brumagin
 Mrs. Dana O. Byard
 Mrs. Dawn Irene
 Challingsworth
 Mr. Thomas H. Challingsworth
 Mrs. Gladys Chart
 Mr. Glenn Clark
 Ms. Laurie L. Cornell
 Mr. James B. Costello
 Mrs. Merrilee Currie
 Mrs. Terrie L. Dahl-Thomas
 Ms. Kelly A. Davis
 Mr. John Devies

* Deceased
 ☆ \$1,000 Donor

Ms. Charlene S. Dorko
 Mr. Kevin E. Eagan
 Mr. Matthew J. Eisert
 Mrs. Kathleen L. Ennis
 Mr. Paul N. Feiling
 Mr. James M. Filson
 Ms. Melissa Ann Foulk
 Ms. Sherri A. Galvin
 Mr. Charles W. Glasser
 Mrs. Sandra L. Glatch
 Mrs. Shaun A. Green
 Mrs. Nancy T. Gregory
 Mr. Michael John Haheisy
 Mrs. Beth A. Heffren
 Mr. David Higham
 Mrs. P. Maureen Hild
 Mr. Richard Hiles
 Mrs. Monique M. Hineman
 Dr. Donald S. Hoffman
 Ms. Sandra Hurban
 Mr. Marlin Johnson
 Mr. Frederic A. Johnston Esq.
 Mrs. Nikki Kaminski
 Mrs. Nancy L. Kashey
 Mr. Jon R. Kerschner
 Mrs. Karen R. Ketyer
 Ms. Jennifer Kingshott
 Mr. James M. Kocsis
 Mr. Richard Peter Kovalesky
 Mr. Curtis J. Kremer
 Mr. Dan G. Kress
 Mr. Daniel T. Latcovich
 Mrs. Karen A. Lawrence
 Mrs. Elizabeth A. Leeds
 Ms. Pamela G. Lenigan
 Ms. Eileen S. Leto
 Richard Linkenheimer DVM
 Mr. Michael C. LoPresto
 Mr. Ronald T. Manning ☆
 Mrs. Rebecca L. Mastrangelo
 Ms. Carol Lee McCleary
 Mr. Mark C. Merritt
 Ms. Georgene Miller
 Mrs. Jill C. Mintzclaff
 Mr. Richard L. Moore
 Mr. James A. Morris
 Mrs. Mary Beth Morris
 Mr. Keith N. Mueller
 Mr. Terry A. Mumau
 Mr. Thomas Murabito
 Mr. Robert J. O'Friel
 Mr. Theodore D. Padavano
 Ms. Lorie Diane Panitzke
 Mr. Joseph D. Popka
 Mrs. Lynn R. Pratt
 Mrs. Julie I. Reardon
 Ms. Lorraine Revak
 Mr. Michael D. Rock
 Ms. Margaret A. Rodgers
 Ms. Lori Ann Rolph
 Ms. Elizabeth A. Ronczka
 Mr. Robert M. Rugar
 Mrs. GERALYN M. Sayer
 Mrs. Joan M. Sexsmith
 Mrs. Paula D. Singer
 Mr. Bryan S. Smith
 Mr. Robert A. Starr
 Mr. Kenneth Stephany
 Mrs. Mary L. Stephany
 Mr. Steven C. Stolburg
 Ms. Barbara H. Straub
 Mr. Gregory Styborski
 Mr. Douglas E. Swift CCRN
 Mr. Donald A. Thomas
 Mr. William R. Tobin
 Ms. Diane K. Toomey
 Mr. Kenneth M. Van Houtte
 Mrs. Pamela S. Van Houtte
 Ms. Jessica Jean VanOrd
 Mrs. Janine C. Varner

Mr. Roger B. Varner
 Mr. Ron M. Wagner
 Mrs. Margaret V. Walker
 Mr. Joseph Veis
 Mrs. Kimberly Ann Whalen
 Mr. Martin R. Wiederkehr
 Mrs. Laura Yurechko
 Ms. Beth A. Zewe

Class of 1988

Number of Donors.....107
Percentage of Giving.....12.2
 Mrs. Kathleen M. Adams
 Mrs. Susan Marie Alex
 Mr. James J. Alexander
 Mrs. Lorraine Krahe Alexander
 Mrs. Mary Jo T. Anderlonis-Fulton
 Mr. Douglas Battleson
 Ms. Susan Ann Berardi
 Mrs. Lynn A. Browning
 Mrs. Monica E. Brumagin
 Ms. Deborah P. Burian
 Mr. Doran Check
 Mr. Robert J. Clauser
 Ms. Rosalie P. Constantine
 Mr. Brian John Cook
 Ms. Cynthia L. Cuchna
 Mrs. Sandra S. Dille
 Mrs. Kay F. Donley
 Ms. Nancy Lee Dudley
 Mrs. Suzanne L. Edwards
 Mr. Tod E. Emerson
 Mr. Thomas J. Falvey
 Ms. Donna M. Fannin
 Mrs. Diana L. Ferris
 Mrs. Leighann S. Forbes
 Mr. Gordon C. Galzerano
 Ms. Demita Jo Greene
 Mrs. Kathryn Renee Haheisy
 Mrs. Jennifer A. Hart
 Mr. Scott C. Hazlewood
 Ms. Lori A. Hensler
 Mr. Richard J. Hensler
 Ms. Janet L. Hull
 Mr. Edward Douglas Humes
 Mr. Jeffrey A. Jonas C.P.A.
 Mrs. Julie A. Jumet
 Ms. Dorothy M. Kennedy
 Ms. Kimberly Ann Kennedy
 Mr. John J. Kolcun Jr.
 Mr. Janusz Kowalewski
 Mrs. Tina W. Kreisler
 Mrs. Monica Jean Kress
 Sen. Robert James Kusse
 Mrs. Kate M. Kysor ☆
 Mr. Eric A. Levis
 Mrs. Janet D. LoPresto
 Mrs. Deborah E. Manning ☆
 Mrs. Lynda A. McCleary
 Mr. Robert A. McCullough
 Ms. Kelley M. McKean
 Ms. Susan L. McLaughlin
 Ms. Jean M. Merkwitz
 Mr. John K. Metzger
 Ms. Sara A. Michael C.P.A.
 Ms. Kristin Lee Miller
 Mrs. Ronica A. Morda
 Mrs. Annette E. Morrison
 Mr. Michael P. Mukina
 Mrs. Maureen Murabito
 Ms. Holly B. Mutton
 Ms. Carolyn A. Napolitani
 Mr. Erik D. Nelson
 Mr. David M. Neral
 Mrs. Kimberly A. Neral
 Mr. Matthew E. Nichols
 Mrs. Trisha M. Obermyer
 Ms. Karla E. Ohl
 Mr. Barry D. Palmer

Mr. John F. Pandrok
 Mr. Steven Papenfuss
 Ms. Donna M. Parlak
 Ms. Sheila J. Petulla
 Mr. Hal H. Pinder Jr.
 Mr. Michael P. Platt
 Mrs. Patricia Popka
 Mr. Ronald Powell
 Mrs. Susan Powell
 Ms. Sally Fleenor Reed
 Mr. Jeffrey P. Reichert
 Mrs. Denine Sanders
 Mrs. Kristie C. Satterfield
 Mr. Paul L. Schneider Jr.
 Mr. Joseph Edward Schoffstall Jr.
 Mr. Kenneth C. Schweitzer
 Mr. David M. Sherman
 Mrs. Lisa M. Sherman
 Mr. Edward C. Shields
 Mrs. Bonnie T. Showman
 Mrs. Emily F. Sinsabaugh
 Mrs. Veronica L. Skibicki
 Mrs. Cassandra L. Smith
 Mr. Brian Stack
 Ms. Laura C. Stephen
 Ms. Laurann Stepp
 Mr. Richard S. Surrena
 Mrs. Deanne R. Swarmer
 Mr. Rick D. Talbot
 Mr. Joel P. Taylor
 Mr. David A. Tucker
 Ms. Sharon L. Vlha
 Ms. Lisa M. Voegly
 Mr. Donald R. Vogelhuber
 Ms. Lori A. Webster
 Mr. Mike D. Wetherholt
 Ms. Ingerd S. Whittington
 Mrs. Kristen D. Wild
 Mrs. Deborah Wixon-Gabel
 Mrs. Christine L. Zofcin

Class of 1989

Number of Donors.....95
Percentage of Giving.....11.6
 Ms. Ann M. Ackerman
 Mrs. Dana Lynn Ailes
 Mrs. Kelly A. Andrews
 Ms. Annette Astone
 Mr. Don G. Barnes
 Mrs. Deidre O. Basile
 Mr. Mark B. Bauer
 Mrs. Dana K. Bourne
 Mrs. Jane Elizabeth Bowen
 Mrs. Darcy L. Butter
 Ms. Theresa S. Carlson
 Ms. Lisa L. Cessna
 Mr. Kam Lock Chan
 Ms. Mary B. Covington
 Ms. Kathleen R. Crane
 Mr. Todd Cronin
 Mr. Mark P. Davenport
 Mrs. Firat Demiral
 Ms. Taci E. Deppen
 Ms. Ella M. Dlugolenski
 Mr. George P. Dubots III
 Mrs. Lisa F. Elliott
 Mr. Dean E. Fox
 Mr. Dennis R. Frampton
 Mrs. Andrea L. Galzerano
 Ms. Catherine A. Gutowski
 Ms. Jeanene D. Harris
 Mr. Douglas R. Hayes
 Mr. John D. Haynes
 Ms. Deborah E. Hilbert
 Mrs. Pamela K. Hudson
 Mr. Gary W. Hughes
 Mrs. Joyce Susan Jacobs
 Ms. Marie Jarema
 Ms. Karen A. Judy RNC

Ms. Andrea L. Kepple
 Mrs. Pauline Kraus
 Mrs. Paula J. Leary
 Mrs. Anne H. Locke
 Ms. Shawn M. Lucas
 Mrs. Melissa R. Manning
 Mr. Lawrence D. Marsteller
 Mr. Kyle R. Mason
 Mrs. Mary Jo Maxwell
 Mr. Robert V. Means
 Mrs. Liane R. Meli
 Mr. Stephen T. Meli
 Mr. Gerald K. Michaels
 Ms. Nancy L. Mihalovic
 Ms. Peggy Jo Mimm
 Mrs. Terri L. Moor
 Ms. Debra R. Moore
 Mrs. Darla Hayes Myers
 Ms. Patricia Anne Nauman
 Ms. Latroy M. Navaroli
 Ms. Linda L. Noble
 Mrs. Kimberly M. Paris
 Mrs. Janet M. Pawlowski
 Mrs. Christine A. Peterson
 Mr. Barry T. Plouse
 Mr. Eric Randolph
 Mrs. Janet R. Rifenberick
 Mrs. Debra Ann Robb
 Mr. Paul R. Robinson Esq.
 Ms. Linda A. Rohrbach
 Mr. David J. Rowan
 Mr. James F. Rumsey
 Ms. Patricia Ann Schinke
 Ms. Joanne M. Schliep
 Mrs. Amy Ellen Schulz
 Mr. Gregory D. Seese
 Mr. Scott D. Shunk
 Ms. Amy Kathryn Siverd
 Mr. Kurt P. Smith
 Mrs. Michelle E. Smith
 Dr. Randall K. Stuart
 Mrs. Sarah Jo Taylor
 Ms. Susan L. Thomas
 Ms. Lisa Folino Tomaino
 Mr. Kent A. Urbanski
 Mr. John W. Vogt
 Ms. Kimberly S. Wagner
 Mr. Colin S. Weber
 Mrs. Deborah E. Weber
 Mrs. Holly A. Wetherholt
 Mrs. Donna White
 Ms. Janell Marie Wienckowski
 Mr. James M. Williams
 Ms. Sylvia E. Wininsky
 Ms. Margaret L. Wissman
 Ms. Renee M. Woods
 Ms. Pamela R. Woznicki
 Mrs. Christine M. Wright
 Ms. Angela Dianne Yeager
 Mr. David Zook

Class of 1990

Number of Donors.....89
Percentage of Giving.....9.8
 Mr. Gary W. Ailes
 Mrs. Teresa Andree
 Mr. Steven S. Andrews
 Mr. Richard Henry Aunkst
 Mr. Andrew A. Baird
 Mr. Joseph V. Barickman
 Mr. Michael S. Bartusek
 Mrs. Marcia E. Bogda
 Mr. George D. Bruns
 Ms. Josephine Bucco
 Dr. Richard A. Bucco
 Mrs. Shelly D. Carlo
 Mr. John Edward Clark
 Mrs. Annette M. Clark
 Ms. Cindy A. Clark

Ms. Jill D. Closky
 Ms. Elizabeth Cobb
 Ms. Rebecca A. Culan
 Ms. Katherine D. Cummings
 Ms. Christine M. Cunningham
 Mr. Thomas J. Darkey
 Mrs. Sarah J. Davis
 Mrs. Mary Ann Demuling
 Ms. Kathleen J. Duncan
 Mr. Richard L. Fraker
 Mr. Jeffrey R. Fritinger
 Ms. Lisa M. Gallagher
 Mr. Wayne M. Gizzi
 Mr. Brian G. Graff
 Mr. Brian G. Gresh
 Mrs. Sandra P. Hanstine
 Ms. Margaret M. Herbstritt
 Mrs. Michele L. Higgins
 Mr. Joseph L. Hokaj
 Ms. Helen K. Howell
 Mr. William D. Jackson
 Ms. Lynn Harper Jacques
 Mrs. Sarah B. Jay
 Mr. Jeffrey D. Johnston
 Ms. Diana L. Jones
 Mrs. Lisa M. Judge
 Mr. Mark Julius
 Mr. Mitchell J. Kallay
 Mrs. Lisa G. Kawyn
 Mr. Richard M. Kimmeth
 Mr. Philip B. Kochasic
 Ms. Betsy R. Korb
 Mrs. Dana Kuhn
 Mr. Mark D. LeSuer
 Ms. Joan C. Ledford
 Mr. George Lehman
 Ms. Kristin M. Leonard
 Mr. Kevin A. Lobins
 Mr. Jeffrey R. Martin
 Ms. Cheryl L. Marzock
 Mr. Wilson A. Matthews III
 Mrs. Sandra Lynn Means
 Mr. Richard A. Miles
 Mrs. Sherri S. Miller
 Mrs. Laurie J. Mitrovich
 Mrs. Encie Jane Moroski
 Ms. Kathie M. Moyer
 Ms. Laura S. Nee
 Mrs. Anna Marie O'Friel
 Mrs. Denise M. Parrish
 Mrs. Patricia Poff
 Ms. Mary Beth Reidy
 Cpt. Bonnie Sue Roney Lowe
 USA
 Mrs. Nancy Rae Rusnak
 Mr. John C. Seneta
 Mr. Roy A. Setzenfand
 Mrs. Sandra Shields
 Ms. Marci K. Skiff
 Ms. Jolene G. Smith
 Mr. Thomas Smith Jr.
 Mrs. Kellie L. Sposato
 Mr. Max A. Stanisch
 Ms. Ellen J. Strojan
 Ms. Jennifer Stypinski
 Mrs. Brenda L. Thompson
 Mr. Robert Varsek
 Mrs. Bernadette Ann Verno
 Mrs. Gwen A. Vogt
 Dr. Timothy M. Wade
 Mrs. Mary B. Walker
 Ms. Katherine Leila Wardi-Zonna
 Ms. Robin R. Warner
 Ms. Kathryn Z. Weibel
 Ms. Shelley Ann Wykoff

* Deceased
 ☆ \$1,000 Donor

Class of 1991

Number of Donors.....106
Percentage of Giving.....10.8

Mr. Kevin S. Achtzehn
 Mrs. Ann Marie Adams
 Mr. Lee D. Alverson
 Mr. Niraj Kumar Balasaria
 Mrs. Jane Barnes
 Mrs. Brandie M. Bauder
 Ms. Andrea Blaszak
 Mr. Jeffrey M. Bone
 Mr. John David Bowen Jr.
 Mr. John P. Britt
 Mrs. Linda A. Brozell
 Ms. Lisa A. Butler
 Mrs. Laura K. Casile
 Mrs. Kristi Castanzo
 Mr. Thomas J. Castanzo Jr.
 Mrs. Vicki L. Chelli
 Ms. Gina Constantine
 Mr. Michael S. Copper
 Ms. Christine L. Corbeil
 Mrs. Amy J. Costello
 Ms. Sandra Crandall
 Mr. Douglas Danko
 Ms. Josette N. DePaul
 Ms. Barbara Joan Devries
 Mrs. Beth A. Dicaprio
 Mr. John R. Dickman
 Mrs. Christine Doering
 Ms. Julia F. Donovan
 Mr. Carl Ellis
 Mr. Terry L. Everett
 Mrs. Frances L. Fair
 Mr. David E. Farver
 Mrs. Jennifer Fay
 Ms. Julaine E. Field
 Mrs. Crystal L. Gambino
 Mr. Nolan B. Gardner
 Mrs. Carol Gaudino
 Mr. Andrew J. Griffin Jr.
 Mrs. Rebecca L. Griffith
 Mrs. Melissa A. Haslett
 Ms. Kelly S. Hess
 Mrs. Kimberly Humes
 Mrs. Pamela Jahm
 Lt. Scott A. Johnson
 Ms. Susan A. Jones
 Mrs. Stephanie A. Jordan-Marton
 Ms. Nina A. Joslin
 Ms. Alison Tracy Julius
 Mrs. Lynn Kallay
 Mrs. Julie A. Kearney
 Mrs. Deborah Kirk
 Mr. Donald H. Kirschman
 Ms. Elizabeth A. Knapp
 Mr. Scott A. Knapp
 Ms. Carolyn M. Koscelnik
 Mr. Trent C. Kosterman
 Ms. Kimberly S. Kraebel
 Mr. Peter M. Kraus
 Ms. Dawn M. Krinke
 Ms. Kristine Kuhl
 Mr. David J. Kwiatkowski
 Mrs. Heather Labuda
 Mrs. Sheri A. Lacey
 Mrs. Lisa Renee Laird
 Ms. Rachele C. Laubach
 Mr. Joseph Linebach
 Mr. John LoPresto
 Mrs. Lisa M. LoPresto
 Mr. James R. Lowman
 Mr. Kenneth L. Lundmark
 Ms. Stacy MacMillan
 Mr. Daniel McCurdy
 Ms. Karen L. Meals
 Mrs. Kimberly Ann Michael
 Ms. Lisa G. Nathanson
 Mrs. Audra R. Naujokas-Knapp

Ms. Jennifer Norton
 Mrs. Ann F. Odell
 Mrs. Dailene M. Osborn
 Dr. D. Jean Parker
 Mrs. Beth L. Patrizio
 Mr. Chris J. Popa
 Ms. Kathleen A. Pulling
 Mrs. Rachel Ann Ristau
 Mrs. Pamela K. Roche
 Mrs. Jacquelyn March Roden
 Mr. James E. Sawyer
 Mrs. Teri S. Schanck
 Mr. Benjamin Stoffer
 Mrs. Amy E. Straub
 Mrs. Paula A. Strong
 Ms. Janet F. Svenson
 Mr. Robert J. Szemanski
 Mr. Mark Thompson
 Mr. Phillip A. Tims
 Ms. Susan Trella
 Mr. James A. Troha
 Mr. Jason Tweed
 Mr. James J. Urban Jr.
 Ms. Joanne M. Valone
 Mrs. Patricia Wagner
 Ms. Patricia I. Wahrenberger
 Mr. Lance Walrath
 Ms. Rosalie A. Watt
 Mr. John Wiegand
 Ms. Mary K. Yurkovic

Class of 1992

Number of Donors.....92
Percentage of Giving.....8.3

Mr. James M. Abbey
 Ms. Angela Aloise
 Mrs. Lesley W. Anderson
 Mrs. Stacey S. Anderton
 Mr. Terry E. Bank
 Mr. Timothy Banks
 Mrs. Cheryl E. Barr
 Mrs. Colleen Barrett
 Mrs. Barbara Jean Bellitt
 Mr. Robert Bittner
 Ms. Gretchen M. Bonfardine
 Mrs. Michelle Booker
 Ms. Kelly S. Bova
 Mr. Benjamin E. Bradshaw
 Mr. Mark C. Brazel
 Mr. Joseph R. Brooder
 Ms. Tina M. Brooks
 Ms. Roberta A. Buccini
 Mrs. Tammy L. Caesber
 Mrs. Patricia Anne Cervone
 Ms. Nancy L. Chase
 Mr. Jeffrey Cook
 Mr. Larry Corner
 Ms. Virginia L. Dalrymple
 Mr. Kerry Jon DeMarco
 Ms. Rene Derose-Ingles
 Mrs. Joanna Marie Dunn
 Mr. John Fitzgerald
 Ms. Connie L. Foster
 Mrs. Jayme L. Foulk
 Mrs. Amy Frazier
 Mr. Lee J. Gierczynski
 Mr. Scott Harbula
 Mr. Matthew Edward Helsel
 Ms. Paula A. Hilinski
 Mrs. Shannon Hokaj
 Mr. Jim Jenkins
 Mr. Isaac K. Johnson
 Mrs. Diana Kirschman
 Mr. Barry Lee Kohler
 Mr. Scott Korb
 Mr. Jeffrey Lee Kordes
 Ms. Erinn Dyan Lake
 Mr. Shawn Leas
 Mr. Mark Lewandowski
 Ms. Marion Lowry ☆

Mr. Richard A. Malinas
 Mrs. Lisa McCombs
 Mrs. Jennifer M. McDowell
 Mr. Philip Scott McDowell
 Mr. Jonathan McWherter
 Mrs. Carol Messura
 Mr. John J. Messura
 Mr. Robert J. Metzler
 Mr. Kevin M. Mihalak
 Mrs. Kathy Jo Miles
 Ms. Bonnie M. Molke
 Ms. Theola Moore
 Ms. Dorothy E. Mordan
 Ms. Lisa Jane Nemeth
 Ms. Karen M. Palermo
 Ms. Suzanne Pattison
 Mr. Delvin T. Pickett
 Mr. Todd A. Powers
 Mr. Mitchell Price
 Ms. Christine Priddy
 Mr. James Prothro
 Ms. Tracy C. Puchino
 Mr. Erik Puskar
 Ms. Katherine D. Rahmlow
 Mrs. Pamela D. Rakowski
 Mrs. Jennifer B. Rillo
 Ms. Marcia Rimer
 Ms. Shannon O. Schirack
 Mr. Sean Seibert
 Mr. Daniel Severo Lutc
 Ms. Martha Kathleen Sharp
 Ms. Beth A. Shreve
 Mr. John O. Smith
 Ms. Susan K. Smith
 Ms. Evelyn M. Snyder
 Mrs. Natalie Coretta Sorge
 Mrs. Ann M. Spence
 Mrs. Louise Ann St. John
 Ms. Marcey J. Tidwell
 Mr. Michael Von Turek
 Mrs. Heidi Vanicek
 Mr. Michael R. Weaver
 Mrs. Lorraine A. Wellington
 Mr. Brian Williams
 Mrs. Rebecca Lynn Williams
 Mr. James Yock

Class of 1993

Number of Donors.....95
Percentage of Giving.....7.9

Ms. Kelly R. Abrams
 Mrs. Amy Ackley
 Ms. Barbara Adair
 Mr. William H. Adair
 Mrs. Debra Backer
 Mr. Jeffrey J. Backer
 Ms. Christine Bainbridge
 Mrs. Terri Lynn Birchard
 Mrs. Michelle Diane Bittner
 Mrs. Lisa A. Bizzak
 Mr. James Born
 Mrs. J. Diane Box
 Ms. Melanie A. Bradish
 Ms. Janice A. Brooks
 Mrs. Linda L. Brown
 Mr. Arthur Brozell
 Mr. Robert Buckwalter Jr.
 Mr. Edward William Carter
 Mrs. Heather Cass
 Ms. Jane E. Chambers
 Ms. S. Jean Cody
 Ms. Kimberly S. Dailey
 Ms. Tracie Danko
 Ms. Jennifer S. Davies
 Mr. Brian K. Deal
 Mrs. Rebecca Deal
 Ms. Wendy L. Drago
 Ms. Traci L. Durasa
 Mrs. Suzanne M. Esper
 Mr. Gary W. Evans

Mr. Michael T. Fink
 Mrs. Kara Fitzgerald
 Mrs. Debra Fox
 Mrs. Kelly Gierczynski
 Mr. Edward Harper
 Mrs. Marla Harris
 Mr. Barry K. Henderson
 Ms. Teri L. Hermann
 Mrs. Amy D. Hieber
 Ms. Carla J. Higham
 Mr. William T. Holland M.D.
 Mrs. Mary M. Holloway
 Ms. Dria Specht Howlett
 Ms. Kathi J. Hykes Adams
 Mrs. Jo-Lynda Jackson
 Mr. Mohammed Jirari
 Ms. Cynthia Ann Kalb
 Mrs. Sheila Kennerknecht
 Mr. Paul J. Kilanski
 Mr. Jeff N. Kleintop
 Mr. Ben L. Klugh
 Ms. Sandra Ann Knepper
 Mr. Phillip B. Laird
 Mrs. Michelle J. Lehman
 Mr. Bryan Lewin
 Ms. Kathryn C. Licht
 Mr. Jason Lucich
 Mr. David Michael Lynch
 Ms. Kathleen M. Martin
 Mr. Wrentie Martin IV
 Ms. Dana L. Massing
 Mr. Ralph B. McConaughy
 Dr. James L. McElroy
 Mr. Mark A. Michalski
 Mr. Patrick A. Migliaccio
 Ms. Sharon P. Miller
 Mrs. Amy C. Murray
 Mr. Casimir J. Olszewski Jr.
 Mr. Michael C. Palermo Jr.
 Mr. Vincent Pappalardo
 Mrs. Janet F. Pashke
 Mr. Frank L. Patszalek
 Mr. Andrew Pushchak
 Ms. Rachel Rebel
 Ms. Betty A. Rice
 Ms. Karen L. Roeder
 Mrs. Vonnie Gay Ryland
 Mr. Robert Sages
 Ms. Kristie Santarcangelo
 Ms. A. Darlene Shaffer
 Ms. Lori M. Shoemaker
 Mrs. Stephanie Sponenburgh
 Mr. Kevin J. Sullivan
 Mrs. Jennifer M. Syed
 Mr. Masrur Ghani Syed
 Ms. Amy Ann Szymanowicz
 Ms. Colleen H. K. Thompson
 Ms. Christine A. Towns
 Mrs. Jennifer Troha
 Mrs. Margo Urbanski
 Ms. Brenda M. Vester
 Ms. Debbie I. Williams
 Ms. Paula Williams
 Ms. Barbara K. Wyler
 Ms. Karen L. Yonko

Class of 1994

Number of Donors.....65
Percentage of Giving.....5.5

Mrs. Molly H. Anderson
 Mr. David W. Ashton
 Ms. Holly L. Baroni
 Mr. Geoffrey R. Barry
 Mrs. Virginia A. Bateman
 Mr. Howard Beatty Jr.
 Mr. Gerald Lee Beemer
 Mrs. Kaye C. Born
 Mr. Robert J. Budzinski
 Ms. Anna Marie Chauvet
 Mr. Steven M. Cheran

Ms. Jenny Daugherty
 Mr. Roger A. Davis
 Mr. Stanley Donelson
 Mr. Robert E. Draudt
 Mr. Kevin P. Earley Jr.
 Ms. Amy J. Faust
 Mr. George Fickenworth
 Mrs. Carrie J. Fiske
 Ms. Maureen E. Foor
 Mrs. Geraldine R. Fox
 Ms. Sherry L. Frey
 Ms. Linda S. Gilligan
 Mr. Robert V. Glus
 Mr. Robert M. Hendry
 Mrs. Kimberly Ann Hoffman
 Mr. Thomas M. Holloway
 Ms. Heather Holt
 Ms. Barbara Kantz ☆
 Mr. Mark Kauffman
 Mr. Jeff N. Kerr
 Ms. Linda Terese Kilanski
 Mr. Mark J. King
 Ms. Tracie Krause
 Mrs. Amy Paige Lynn
 Mrs. Debra Manning
 Mr. Brian P. Markley
 Ms. Wendy L. Minehart
 Mr. Joseph Nasal
 Mr. Thomas J. O'Connor
 Ms. Ranae A. Palagyi
 Ms. Kimberley M. Payne
 Ms. Jennifer Petnuch
 Ms. Jennifer L. Podlucky
 Mrs. Valerie K. Sachse
 Mrs. Melissa Lynn Sages
 Ms. Heather J. Schoonmaker
 Mr. Brian D. Scott
 Ms. Heather Lee Scott
 Mr. Devas T. Simmons
 Mr. Bruce S. Sittler
 Mr. Brent Stewart
 Mrs. Susan J. Sucharski
 Mrs. Jennifer L. Thomas
 Mrs. Michele M. Thomas
 Mr. Scott Todd
 Mrs. Tammy L. Todd
 Ms. Theresa A. Vilella
 Mrs. Paula M. Vorisek
 Mrs. Julie A. Waha
 Mr. Russell L. Waha
 Ms. Barbara Lee Ward
 Mr. Thomas Robert White
 Ms. Belinda J. Wilson
 Mrs. Christina M. Zwirecki

Class of 1995

Number of Donors.....65
Percentage of Giving.....5.8

Ms. Cindy Allshouse
 Ms. Rosanne Anderson
 Mr. Steven E. Bateman
 Mrs. Jeanne Bricher Bender
 Mrs. Celeste A. Bonanni
 Ms. Christine D. Bossard
 Ms. Jennifer R. Brough
 Ms. Jennifer M. Bukowski
 Mr. Mark T. Byham
 Mrs. Elizabeth Jane Campbell
 Ms. Nicole A. Clark
 Mr. Geoffrey William Cobb
 Mr. James D. Coffman
 Mr. William P. Coleman
 Ms. Diann C. Cooper
 Ms. Cathlene J. Criss
 Mr. Eric W. Fisher
 Mr. Stephen D. Foster
 Mrs. Cynthia L. Gabriel
 Ms. Maria L. Garase
 Mr. Terry W. Gebhardt
 Ms. Maggie Jo Giedl

* Deceased

☆ \$1,000 Donor

Ms. Susan L. Gobel
 Ms. Michele L. Green
 Mr. Joseph J. Grisanti
 Mrs. Laurie V. Hannan
 Ms. Susan M. Hynes
 Mrs. Jamie L. Jirari
 Ms. Heather A. Kadar
 Mr. David W. Kerstetter
 Mrs. Kathryn Ann Kitchen
 Mr. Kevin J. Kleps
 Ms. Roberta L. Kromer
 Mrs. Jennifer L. Kwiatkowski
 Ms. Juli A. Lloyd
 Ms. Rocio P. Lomelin
 Ms. Gayle R. Marsh
 Mrs. Beverly A. Marvin
 Ms. Arlene M. McMahon
 Ms. Lori A. McManus
 Mr. Robert E. Miles Jr.
 Mr. Lawrence Milligan
 Mr. Andrew J. Mumford
 Ms. Andrea Marie Novak
 Mrs. Barbara Gerbec Nunn
 Ms. Karen A. O'Brocta
 Ms. Donna Louise Patterson
 Ms. Natalie Jeanne Peck
 Mrs. Rosemary E. Pierce
 Mrs. Karyn Elizabeth Polaski
 Mr. Blake V. Potocki
 Mrs. Jennifer A. Richardson
 Mr. Ronald J. Sampson
 Mr. John Schleihauf
 Mr. Malcolm H. Sexsmith
 Mr. Thomas H. Shifflet
 Ms. Kelly Lewis Spence
 Mr. Jesse A. Stills
 Mr. Eric W. Thomas
 Ms. Lori D. Tronzo
 Ms. Susan L. Turk
 Mr. Ryan L. Van Dusen
 Ms. Donna K. Vanhorn
 Mrs. Carrie A. Wheaton
 Mr. Gregory F. Willig

Class of 1996

Number of Donors.....49
Percentage of Giving.....4.5
 Mr. Christopher D. Adams
 Mr. James F. Armagost
 Mr. Christopher B. Barney
 Ms. Donna M. Bauhof
 Ms. Gretchen A. Brown
 Ms. Wendy A. Burgwald
 Mr. Jeffrey D. Burton
 Ms. Melinda L. Byham-Urquhart
 Mrs. Justine D Cashdollar
 Mr. Daniel J. Clemens
 Ms. Connie L. Clement
 Ms. Cheryl Timco Collins
 Mr. David G. Comerzan
 Mr. Christian D. Constantine
 Ms. Judith Kay Copeland
 Ms. Mary Ellen Dahlkemper
 Ms. Stephanie L. Desimore
 Ms. Stacia A. Epler
 Ms. Ann M. Gates
 Ms. Danielle L. Gilbert
 Ms. Barbara J. Hauck
 Ms. Michele M. Headley
 Mr. Todd W. Henne
 Ms. Gretchen L. Holtzaple
 Ms. Linda S. Hornstein
 Mr. Bradley L. Kean
 Ms. Lynn M. Krofek
 Ms. Kristie L. Maietta
 Mr. Joseph T. McCarthy
 Ms. Shannon L. McGaughey
 Ms. Sherrie McIntosh
 Mr. Daniel McQuiston

Ms. Holly L. Mitchell
 Ms. Alicia S. Montedoro
 Ms. Arlene A. Neely
 Mr. Nathaniel D. Pauley
 Ms. Edna B. Pett
 Ms. Julia M. Phillips
 Mr. James S. Preston
 Ms. Patricia Ras
 Mrs. Nicole R. Rasbach
 Mr. Timothy R. Rasbach
 Mr. Tony S. Setlock
 Mr. Henry A. Snow
 Ms. Amy K. Spicuzza
 Mr. Richard B. States
 Mrs. Heather A. Stephens
 Mr. David J. Wheaton
 Mr. Brad A. Wroblewski

Class of 1997

Number of Donors.....42
Percentage of Giving.....3.8
 Ms. Kelly E. Banks
 Ms. Deborah C. Bartone
 Ms. Deborah L. Bialas
 Ms. Brenda L. Bindeman
 Mr. Michael J. Bocianowski II
 Ms. Theresa A. Burke
 Mr. Glenn L. Campbell III
 Ms. Tami S. Caruso
 Ms. Jennifer M. Cherry
 Mr. Michael G. Crans
 Mr. Chad E. Danka
 Mrs. Kristen L. Ferro
 Ms. Amanda E. Ferster
 Ms. Holly M. Ganoie
 Ms. Jennifer R. Gray
 Ms. Rachel L. Green
 Ms. Lauri A. Heckler
 Mr. Wayne M. Hoffman
 Ms. Rita R. Kiter
 Ms. Mara E. Klein
 Mr. Brian T. Knizner
 Mr. Scott P. Knoebel
 Ms. Christina D. Koontz
 Ms. Tracy L. Kurela
 Mr. William J. Lawrence
 Ms. Lisa M. Lucas
 Ms. Carmen Machacek
 Ms. Stephanie J. Meako
 Mr. Scott E. Piker
 Ms. Barbara Polakowski
 Mr. Ronald A. Postreich Jr.
 Mr. Thomas Rasbach
 Mr. Jeffrey A. Scelp
 Ms. Diane K. Schall
 Mr. Steven F. Spiegel
 Ms. Judith A. Stainbrook

Ms. Norma V. Stanford
 Mr. Eric R. Steele
 Ms. Patricia M. Tauber
 Ms. Diane Marie Tripp
 Ms. Angela J. Valaitis
 Mr. James E. Wagner

Class of 1998

Number of Donors.....54
Percentage of Giving.....5.1
 Ms. Amy B. Appugliese
 Mr. Joseph T. Banta
 Ms. Stacy L. Baron
 Ms. Karen A. Barringer
 Ms. Nicole J. Berg
 Mr. Christopher M. Boyd
 Mr. Kevin A. Carpenter
 Ms. Amy Jo Chaffee
 Mr. Jeffrey E. Choffel
 Mr. Patrick F. Coleman
 Ms. Deborah Covert
 Ms. Cynthia Dale
 Ms. Rachel A. Dorn
 Ms. Karen L. Engell
 Ms. Shawna N. Etter
 Ms. Susan J. Farrell
 Ms. Talana L. Ford
 Mr. Daniel G. Gayman
 Ms. Renee A. Groover
 Mr. Harry J. Hawk
 Mrs. Heather-Renee Hayden
 Ms. Kristin J. Hegan
 Mr. Adrian P. Hunt
 Mr. Stephen W. Kam
 Ms. Susan Lee
 Ms. June A. Lesko
 Mr. Justin R. Mayne
 Ms. Jamie L. McGarvie
 Ms. Dale E. Mills
 Ms. Kristina A. Mitcham
 Mr. Harold E. Myers Jr.
 Ms. Lora A. O'Meara
 Ms. Denise M. Oshall
 Mr. John B. Owen
 Mrs. Brooke A. Phipps
 Ms. Tami R. Piljuga
 Mr. Andrew M. Pitrone
 Mrs. Lisa M. Pratt
 Mr. Jonathan B. Rounfort
 Mr. John L. Schott
 Ms. Melissa L. Shultz
 Mr. Matthew D. Stein
 Mrs. Dawn Elaine Tavana
 Ms. Kimberly A. Tridico
 Mrs. Laura J. Tysiachney
 Anonymous Donor
 Mr. Edmund S. Waskiewicz

Ms. Kisha E. White
 Mr. Craig M. Wiley
 Mrs. Lisa A. Willig
 Ms. Jill E. Wittenburg
 Ms. Rachel L. Worstell
 Ms. Debra Johanna Wright
 Ms. Janet L. Zurawski

Class of 1999

Number of Donors.....41
Percentage of Giving.....3.5
 Ms. Victoria A. Abbott
 Ms. Kari L. Anderson
 Ms. Amanda L. Barney
 Mr. Martin A. Bollinger
 Mr. Christopher M. Byham
 Mr. Michael J. Calderone
 Ms. Kristina L. Christmas
 Mr. James P. Cleary
 Ms. Linda Davis
 Ms. Deborah M. Early
 Ms. Meighan L. Gast
 Ms. Della Jo Gentile
 Ms. Karen A. Gray-Woodring
 Mr. Robert R. Heck
 Mr. James J. Irish
 Ms. Patricia J. Jamieson
 Mr. Daniel J. Kinem
 Mr. Scott T. Latosky
 Ms. Melissa Lawrence
 Ms. Jill E. Long
 Ms. Peggy L. Massung
 Ms. Jennifer L. McClain
 Ms. Fabienne Mir
 Ms. Katrina Mumford
 Mr. Erick J. Nicklas
 Mrs. Kimberly M. Palmer
 Mr. Wesley B. Palmer
 Ms. Jill M. Parker
 Ms. Michele H. Passmore
 Mr. Jason Perla
 Ms. Erin C. Riley
 Mr. Frank R. Skiddle III
 Ms. Kimberly D. Sterling
 Ms. Lynn M. Theehs
 Mr. Nathan D. Thompson
 Ms. Kim E. Trabold
 Mr. Joshua J. Tysiachney
 Mr. Eliezer Vazquez
 Ms. Jessica L. Wells
 Mr. Thomas J. Whalen III
 Ms. Jessica L. Yurko

Class of 2000

Number of Donors.....40
Percentage of Giving.....3.7
 Ms. Michelle E. Almon
 Mr. Nathan S. Aulenbacher
 Ms. Sara E. Bosnjak
 Ms. Bettijo Chapman
 Ms. Kathleen A. Copeland
 Ms. Amber A. Cornelius
 Mr. Corey L. Craig
 Ms. Lisa A. Davis
 Mr. Charles A. Diulus
 Ms. Diana M. Dobo
 Ms. Emily J. Elliott
 Mr. William J. Figurski
 Mr. Edward F. Gerg
 Ms. Helene Comtesse Grande
 Ms. Rebekah S. Henn
 Mr. Michael L. Hetzler
 Mr. Jason L. Hrabak
 Ms. Barbara Marie Jacoboski
 Mr. Andrew R. Johnson
 Mr. Brian P. Kissinger
 Mr. Wesley J. Levers
 Ms. Carol A. Liebau
 Mr. David A. Mailliard
 Mr. Duane R. Malott
 Ms. Virginia Kathleen McAuliffe
 Ms. Stacey L. McGaughey
 Mr. Richard A. Moore
 Ms. Anna N. Mrak
 Ms. Lynne M. Ostrowski
 Ms. Tracy Lea Passaro
 Mr. Justin J. Porter
 Ms. Kristie L. Prentice
 Mr. Anthony Rinella
 Mr. Daniel L. Shumate
 Ms. Nicole L. Snelbaker
 Mr. David O. Snyder
 Mrs. Tressa O. Snyder
 Mr. Ian W. Straffin
 Ms. Laura B. Wade
 Mr. David August Waples

Class of 2001

Number of Donors.....6
Percentage of Giving.....1.1
 Ms. Natalie C. Balaji
 Ms. Elisha J. Elliott
 Ms. Laura D. Fehrenbach
 Mr. Christopher J. Hartman
 Mr. Jamie M. Merritt
 Ms. Lisa Phelps

Scholarship Contributions 1996 - 2001

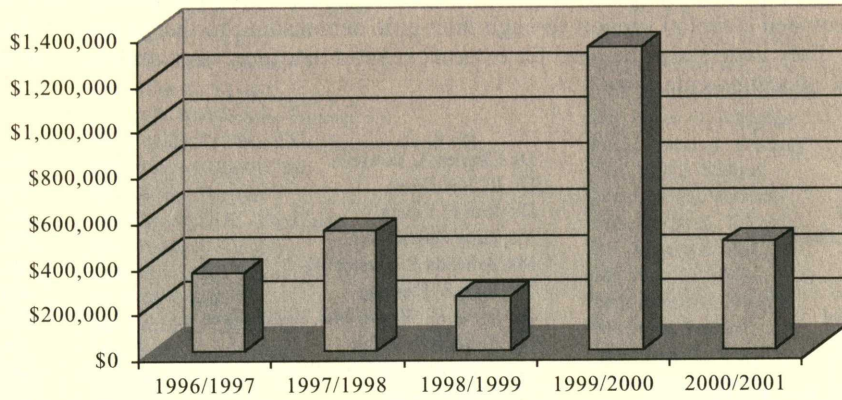

* Deceased

☆ \$1,000 Donor

FACULTY AND STAFF

Employees of Edinboro University solidly support the mission of the University through their contributions of time and talents. The employees who provided essential support through their gifts demonstrate further evidence of dedication to our important mission in higher education. They understand the need for external support in a time when state appropriations and tuition cannot begin to meet all the demands of the education enterprise.

- Mrs. Mary V. Abbott
 Dr. Edmund Abegg
 Dr. Kenneth M. '75 and
 Mrs. Ann Marie Adams '91
 Dr. Robert J. Adams
 Ms. Susan A. Althof
 Mr. Thomas H. Anderson
 Mr. Eugene B. Antley
 Dr. Richard E. Arnold
 Mr. Gary L. '80 and Mrs. Terri A. Astorino '83
 Mr. W. Ted and Mrs. Ruthanne S. Atkinson '85
 Ms. Lisa M. Austin
 Dr. Max Azicri
 Ms. June A. Baker
 Dr. R. Scott Baldwin
 Dr. Cosmo A. Barbaro
 Mrs. Judith Barron
 Mr. Bruce R. Baumgartner
 Dr. Ihor Bemko
 Mr. Thomas H. Bennett
 Mr. Edward M. and Mrs. Elaine V. Bercik
 Mr. Richard R. '75 and
 Mrs. Deborah L. Bernardini '80
 Ms. Melinda Bernosky
 Mr. Sean A. Bliley
 Mr. Michael J. Bocianowski, II '97
 Ms. Carol A. Bolla
 Mrs. Rosina V. Bollinger
 Ms. Janet L. Bowker '84
 Mr. Roddrick C. Boykin
 Mrs. Bonnie L. Boylan
 Mr. Wayne A. Bradford
 Mr. Kenneth P. '69 and
 Mrs. Dorothy Jean Brandt '79
 Dr. Nancy M. Briggs
 Mr. Lloyd A. Brown
 Mr. Scott and Mrs. Lynn A. Browning '88
 Dr. Michael Bucell and
 Dr. Cynthia Legin-Bucell '75
 Dr. Daniel H. Burdick, III
 Dr. Mary Jo Campbell
 Mr. Michael '73 and
 Mrs. Marleen R. Cardarelli '79
 Mr. Terrence J. '74 and Mrs. Jerri Carlin '75
 Dr. Dorothy S. Carlson '79
 Mr. John Edward '90 and Mrs. Gladys Chart '87
 Dr. Xin-Zhu J. Chen
 Mr. James P. Cleary '99
 Mr. Geoffrey William Cobb '95
 Dr. Robert and Mrs. Ruth Casinelli Cogan '70
 Mr. William P. Coleman '95
 Ms. Diane M. Crandall '81
 Dr. Jack L. Culbertson
 Dr. Janusz Czejdo
 Mr. Roger A. '94 and Ms. Linda Davis '99
 Mr. Paul E. '75 and Mrs. Janet Dean
 Ms. Julie M. Dell
 Dr. Raymond E. and Mrs. Joan A. Dengel '65
 Dr. Donald H. Dilmore, Jr.
 Mr. Paul J. Ditmore
 Dr. Armendia P. Dixon '78
 Dr. Raymond L. Dombrowski
 Dr. James R. '63 and
 Mrs. Karen Zahniser Dunn '65
 Dr. Charles A. Edwards
 Dr. R. Joel Erion
 Dr. Jean C. Faieta
 Ms. Julie Fedders '69
 Ms. Amanda E. Ferster '97
 Mr. John Z. Fleming
 Dr. James R. '59 and Mrs. Linda Flynn '83
 Mr. Timothy J. Flynn
 Ms. Amanda M. Frantz-Mamani
 Ms. Linda Frohne
 Dr. David E. Fulford
 Dr. Charles Jr. '69 and Dr. Jody B. Gallagher '82
 Ms. Sherri A. Galvin '87
 Mr. David C. Gillis
 Dr. Monir Saad Girgis
 Mr. James I. and Mrs. Sandra L. Glatch '87
 Mrs. Carol A. Gleichsner
 Ms. Marilyn K. Goellner
 Ms. T. Augusta Gordon
 Mrs. Shari L. Gould '81
 Mrs. Patricia A. Graham '81
 Mr. Harold D. and Dr. Judith D. Gramley '83
 Ms. Alice R. Gresh
 Mr. Joseph J. Grisanti '95
 Ms. Carla L. Gutting
 Dr. Theodore A. Haber
 Mr. Michael W. Hannah
 Dr. Michael J. and Mrs. Laurie V. Hannan '95
 Ms. Cheryl A. Harney
 Mr. Richard L. '61 and Mrs. Patricia Heasley '62
 Mr. John R. '73 and Mrs. Susan C. Hennip
 Mr. James C. Henson
 Mrs. Ursula G. Hepak
 Mr. Gordon Herbst
 Dr. David '87 and Ms. Carla J. Higham '93
 Ms. Patricia A. Hillman
 Mrs. Coleen G. Hites
 Dr. Donna F. Hixon
 Ms. Angela E. Holler
 Mr. Gary '74 and Mrs. Vickie Hopkins '79
 Mrs. Deborah Hosler
 Dr. Allen C. Howell
 Ms. Maryann Hull
 Ms. Joyce Marie Izbicki
 Dr. Gerald P. '73 and Ms. Helen J. Jackson '75
 Mr. Earl Jacobs, Jr. and Dr. Naomi T. Johnson
 Mr. Todd V. and Mrs. Sarah B. Jay '90
 Dr. Jerra Jenrette
 Mr. Charles E. Johnson
 Mr. David J. Johnson
 Mr. Marlin Johnson '87
 Ms. Sharon E. Johnson
 Dr. Jean G. Jones
 Mr. Kevin C. '73 and Ms. Barbara Kantz '94
 Ms. Margaret M. Karl '69
 Mr. Jeffrey S. and Mrs. Julie A. Kearney '91
 Dr. John P.* and Dr. Catharine Anna Kebles
 Mr. Steven Kemenyffy
 Ms. Kimberly Ann Kennedy '88
 Dr. Gerald W. and Mrs. Christine A. Kiel
 Mr. Paul B. '83 and
 Mrs. Linda E. Kightlinger '83
 Dr. Janet C. Kinch
 Mr. James W. '74 and Mrs. Deborah Kirk '91
 Ms. Margot M. Koczan
 Paul A. Kohut, D.O. '86
 Ms. Debra J. Kubinski '83
 Ms. Erinn D. Lake '92
 Mr. Paul C. LaMantia
 Ms. Donna L. Law
 Dr. Andrew and Mrs. Suzanne Clare Lawlor '79
 Dr. Joseph W. Laythe
 Ms. Kathleen F. Lefchik
 Dr. Gary M. Levine
 Dr. Peter V. Lindeman
 Dr. Kathleen Lipkovich
 Ms. Lisa A. Loewel
 Ms. Eleanor M. Logan
 Miss Patti S. Loomis
 Mrs. Melissa R. Manning '89
 Mr. Ronald T. '87 and
 Mrs. Deborah E. Manning '88
 Mr. Peter Q. Mathews
 Mr. William C. Mathie
 Mr. Randall '80 and Mrs. Karla F. McCaslin '78
 Dr. Robert B. McConnell
 Dr. Suzanne McDevitt
 Mr. Gregory P. McMillan
 Mr. James M. and Ms. Barbara McMurray
 Mr. Calvin D. '74 and Ms. Cheryl Mealey '74
 Dr. Mary Jo Melvin '75
 Dr. Lawrence J. and
 Mrs. Melissa C. Mencotti '86
 Mr. Paul H. Meyer
 Dr. James S. Miller * and Dr. Joyce A. Jagielo
 Ms. Sharon P. Miller '93
 Dr. Kenneth P. Milles and
 Mrs. Barbara Ann Siple '81
 Dr. Michael A. Mogavero
 Dr. Ali N. Mohamed
 Ms. Charlotte Jeanne Molrine, Ph.D. '82
 Ms. Sandra Mook
 Dr. Gregory D. Morrow
 Dr. Nazir A. Mughal
 Mrs. Linda J. Mukina Felker '74
 Mr. James E. Munro
 Ms. Kelli M. Munro
 Miss Sheila M. Murphy
 Mrs. Darla Hayes Myers '89
 Dr. Steven R. Nachman
 Mr. Thomas O. Nelson
 Mr. Robert W. Nesbitt
 Mr. Karl E. '64 and Ms. Barbara Nordberg '64
 Ms. Jennifer Norton '91
 Mr. David C. Obringer
 Mr. Wayne T. Ochs
 Dr. Susan H. Packard '75
 Mrs. Patricia A. Parkin
 Ms. Donna Louise Patterson '95
 Ms. Marsha K. Phillips '72
 Mr. Timothy W. Pilewski '80
 Mr. Brian Pitzer
 Dr. Frank G. and Mrs. Dorothy D. Pogue
 Ms. Barbara Polakowski '97
 Mr. Charles E. Ramsey '67
 Dr. Eric A. and Mrs. Eleanor P. Randall
 Mr. William A. Reed, Jr.
 Dr. Ronald S. Reining

Mr. Donald J. Renn
 Ms. Lynne N. Reno
 Ms. Lorraine Revak '87
 Mr. S. Lee and Mrs. Kim Rexrode
 Dr. Robert P. Rhodes
 Dr. Alfred P. Riccomini
 Dr. Thomas John and
 Mrs. Jacquelyn March Roden '91
 Ms. Susan M. Russell
 Mr. Kahan L. Sablo
 Ms. Linda R. Sayers
 Ms. Kathleen H. Schruers
 Ms. Joanne Semerod
 Mrs. Janice M. Servey
 Mr. Matthew J. and Mrs. Cynthia M. Seth
 Dr. Karen H. Seubert
 Miss Riva J. Sharples
 Mr. James P. Sheehan
 Ms. Margaret Shorts
 Mrs. Marjorie A. Shreffler
 Mr. Douglas C. '78 and
 Mrs. Emily F. Sinsabaugh '88
 Mr. Bruce D. Skolnick

Ms. Krystyna Slepownska
 Dr. Terry L. Smith
 Mr. Raymond C. '77 and
 Dr. Dawn Marie Snodgrass '77
 Ms. Jann A. Sprague
 Ms. Norma V. Stanford '97
 Dr. Walter L. '81 and
 Mrs. Kathleen K. Strosser '77
 Mr. Ronald K. '70 and Ms. Patricia Swift '78
 Ms. Lynn M. Theehs '99
 Dr. Theresa Thewes
 Ms. Constance M. Thompson
 Mrs. Penny A. Tingley
 Miss Emmaline Trucco '80
 Dr. Dale Tshudy
 Mr. David A. Tucker '88
 Mrs. Susan L. Uhleman
 Dr. Lisa M. Unico
 Mr. Theodore S. Urban
 Mr. Daniel R. '83 and Ms. Burdell Viglione '72
 Ms. Theresa A. Villella '94
 Mr. Gregory L. and Dr. Maureen A. Walcavich
 Dr. Bob and Dr. Marjorie Wallace '71

Mrs. Rebecca J. Walsh
 Mr. Scott P. Weaver
 Dr. Robert C. Weber
 Dr. Peter R. Weidner
 Ms. Mary Anne Weiner
 Mr. Raymond and Mrs. Victoria A. Wetsell '70
 Mr. Thomas Robert White '94
 Mr. Bruce Q. Whitehair '73
 Ms. Loralyn A. Whitney
 Mr. John P. Widner
 Ms. Carol S. Wilkins
 Mrs. Susan K. Wilkosz
 Mr. Jerome D. Will
 Mr. Peter S. Willis
 Mrs. Judith M. Wilson
 Ms. Anne Wintle
 Dr. Renata B. Wolynech
 Mrs. Heidi L. Yenny
 Ms. Beth A. Zewe '87
 Dr. Brian Zimmerman
 Mr. Ralph A. Zindel
 Dr. Peter van den Honert

ROYAL STEWART LEGACY SOCIETY

Edinboro University established the Royal Stewart Legacy Society in recognition of those who have included Edinboro in their estate plans, thereby assuring the future life and growth of the University. We proudly list these individuals; they are an important part of our University's long-term strength.

Hermine K. Bauschard '27
 Reverend Suzanne D. Bennett '82
 Dr. Jean L. Bloom, Faculty Emeritus
 Jerald F. Brown '67
 Dorothy P. Buchanan '34
 Byron B. Chadderdon '50
 Clifford L. Cox, Administrator Emeritus
 Gladys Witmer Daniels '35
 Mrs. D. Weston Darby, Jr. '56
 Barbara B. DeFrees, Friend of the University *
 Edna Dinger '31 *
 Anna F. Filley, Friend of the University *
 Deborah L. Gaffney '84
 Mabel Hamlett '28 *
 Wayne Hemberger, Friend of the University

Homer Herman, Friend of the University
 James R. Hill '42
 Marjorie F. Hummel '13 *
 Dr. Thomas Jambro '63
 Elizabeth A. Jeanguenat '89
 Barbara J. Loucks, Friend of the University
 Joanna Manross, Friend of the University *
 Janet E. Mattes '63
 John B. McBride '53
 Clara C. Mew '28 *
 David '61 and Jan O'Dessa '62
 Jerry Ohmer *, Friend of the University
 Tomoko Okuda '66
 Ruth Paden '28 *
 Stuart Palmer *, Friend of the University

Dolly Priebe '59
 Dr. Richard Rahner, Friend of the University
 Dr. Russell B. Roth, Friend of the University *
 William C. Schulz, Friend of the University
 E. B. Shaffer '38
 Margaret C. Smith '31
 Dr. Roy Strausbaugh, Faculty Emeritus
 Ruth C. Swanson '23 *
 Alfred Anthony Veshecco '56 *
 Dr. Jack E. Williams, Faculty Emeritus
 Julia Wood-Smith '20 *
 Mike J.M. Zahorchak, Friend of the University
 Paul E. Zarenko '49
 Dr. Anthony W. Zumpetta '71

GIFTS FROM FRIENDS AND PARENTS

The benefactors shown here deserve special thanks from everyone associated with Edinboro University for a very important reason. Their levels of giving have been exceptional year after year. Without the solid base of the many individuals and families represented, Edinboro University could not maintain its tradition of offering an outstanding education program.

The support of many fraternal, community and education clubs and organizations have been of great assistance to Edinboro University.

3M Foundation, Inc.
 500 Card Club
 AFSCME Local 2329
 AT & T Foundation
 Mrs. Mel K. Abajian
 Mr. William K. Adams
 Mr. Robert J. Agnew
 ALCOA Foundation
 Dr Rogelio M. Allanigie
 Allegheny Valley Teachers & Parents
 Group
 Mr. Scott P. Amann
 American Chemical Society
 Mr. Kevin Anderson

Ms. Gladys M. Andraca
 Mr. Arthur C. Arkelian
 Ms. Pamela Arnold
 Mr. Ronald L. Askey
 Mrs. Lynn A. Babusci
 Mr. Arthur R. Bahl
 Ms. Erna H. Ball
 Mr. Stephen R. Barber
 Mr. James J. Barry, Jr.
 Mr. Charles Baughman
 Mr. Peter A. Baum
 Mr. Joseph Baumann
 Mr. R. G. Baumgartner
 Mr. David A. Beals

Bechtel Foundation
 Mrs. Margaret Becker
 Mr. Richard S. Bender
 Mr. David Bennett
 Mrs. Sandy Berg
 Mr. Thomas A. Bergdahl
 Dr. Philip I. * and
 Dr. Muriel M. Berman
 Beta Beta Beta
 Mr. John C. Bickel
 Mr. Thomas E. and
 Mrs. Wendy A. Bifulco
 Mr. Reinhard H. Blount
 Mr. Dennis Bonavita

Mr. Gary E. Boring
 Ms. Joanne Bostjanick
 Mr. Claude C. Boyd
 Mr. Roddrick C. Boykin
 Mr. Randall J. Brace
 Ms. Michelle F. Bradley
 Ms. Beverly Brady
 Brady Paul Memorial Lodge No. 54
 Bristol-Myers Squibb Found., Inc.
 Mr. Joseph B. Bronder
 Mr. Charles L. Brown, Jr.
 Mr. George A. Brown, Jr.
 Mr. Neil C. Brown, Jr.
 Ms. Jean S. Bullions

Mr. Kurt Burkhardt
Mr. Nicholas Cacchione
Mr. Terry R. Calandra
Mr. George E. Cales
Carrie H. and Margaret E. Goodell
Fund of Erie Community
Foundation
Mr. James Joseph Chessario
Mrs. Norma Jean Chimento
Mr. Robert G. and
Mrs. Bette Lou Christensen
Mr. Alfred L. Church
Ms. Roselyn M. Cindric
Conneaut School District
Mr. Robert and Mrs. Donna Coufal
Mr. Clyde Laughlin Cressler
Cummins Engine Foundation
Mr. Peter P. Danielewicz
Mr. John D. Darst
David S. Gifford, Esquire Estate
Mr. Vernon S. Davies
Mrs. Norma R. Davis
Mr. Joseph A. Dean
Mr. Ronald L. Delluomo
Dr. Arnold E. and
Mrs. Catherine M. Denton
David Devine, Esq.
Dr. Bernardino DiStefano
Mr. C. John and
Mrs. Sue W. DiCara
Mr. Donald F. DiPlacido
Mr. Lawrence E. Didion
Mrs. Barbara Ann Diehl
Mr. Harold Diehl
Ms. Virginia L. Ditch
Mr. David L. and
Mrs. Valerie A. Dobies
Mr. Edwin D. Dombrowski
Dominion Foundation
Mr. Ed Domowicz
Mr. Richard Downey
Mr. Daniel Driver
Mr. John B N Dunn
Ms. Kathryn R. Durkin
EUWA Morning Bridge Group
Edinboro Scotsman Wrestling Club
Edinboro University Alumni
Association
Edinboro University
Discretionary Fund
Edinboro University
Women's Association
Edinboro University of Pennsylvania
Edinboro Wrestling Club
Mr. William L. Edkin
Eli Lilly and Company Foundation
Mr. Gregory N. Elinsky
Mrs. Jean A Hogan Eller
Mr. Willard M. English
Erie County Historical Society &
Museums
Erie Engineering Societies Council
Erie School District
Mr. Dennis N. Eshleman
Estate of Julia Wood-Smith
Estate of Justina J. Baron
Estate of Ruth M. Paden
Estate of Ruth Swanson
Mr. Harry L. Evanoff
Mr. Vincent Fantegrossi
Ms. Roberta Feldman
First Union Foundation
Mr. Henry Fish
Mrs. Hazel E. Fisher

Mr. Michael J. Fisher
Mr. Randall L. and
Mrs. Cynthia E. Fishingier
Mr. Gary M. Foley
Ms. Susan V.C. Forster
Mr. J. Ray and
Mrs. Faye E. Francois
Friends and Family of
Tammy Davies
Friends of Judy Lynch
Friends of Rick Filippi
Mr. David C. and Mrs. Jean E. Fulford
G.E. Fund
Mr. Robert V. Gamba
Mr. James R. Gardner
Ms. Chrisite Gartman
Mr. George L. Gast
Mr. Antonio I. German
Mr. H.W. Birkett Gibson
Mr. Richard C. Gibson
Mr. John Neil Gilmer
Ms. Ruth Gingenbach
Mr. Amos Goodwine, Jr. and
Mrs. LaWanda Bender-Goodwine
Mr. James M. Gorndt
Mr. Raymond F. Gorndt
Mr. Bud Graffius
Greater Calvary Full Gospel Baptist
Church
Greater Erie Community Action
Committee
Mrs. Susan Greathouse
Mr. Douglas H. Green
Ms. Donna J. Gunther-Kaleida
Mr. Thomas B. and
Mrs. Susan H. Hagen
Mrs. Bonita L. Hall
Mrs. Mary J. Hall
Mr. Ronald Hallett
Dr. Robert N. Halmi
Mr. Dennis K. Hancock
Ms. Marcia Hannan
Mr. Robert A. Harris
Dr. Francene E. Haymon
Mr. Hal Helfand
Mr. Thomas Henson
Ms. Bettie E. Hershey
Hershey Foods Corporation
Co-workers
Mr. Douglas J. Hiegel
Mr. Charles Lee and
Mrs. Susan L. Hoerner
Mr. Michael H. Holmes
Home Street Parent Teachers
Organization
Mr. Kevin J. Hopkins
Ms. Barbara Horner
Mr. Edward B. Howard
Mr. Peter J. Hudson
Mr. Carl R. Hull
Mrs. Carol V. Hunsinger
Mr. Frank L. Hunter
Mr. William L. Hurd
Mr. Mark A. Hutchison
International Paper Company
Foundation
Mr. William G. Jackson
Mr. Thomas M. James
Mr. David Jassak
Mrs. Bernice K. Jefferis
Mr. Danny Jerome Jones
E. J. Josey
Col. Edward M. Kane, USA
Mr. Mark F. Katarzynski

Mrs. Elaine J. Keech
Ms. Charleen W. Keinath
Dr. Stephen A. Keister
Mr. James E. Kellogg
Mrs. Barbara C. Kengor
Dr. Hamid Kermanshah
Mr. Barry Kerns
Mr. Rex I. Keslar
Kim Clark Memorial Fund
Ms. Margaret G. Kline
Mr. John F. Kloecker
Ms. Georgiann Knight
Mr. Edwin Knuth
Mr. Philip M. Kob
Mr. Gerald Kowalski
Mrs. Debra Kristy-Means
Ms. Kari J. Kron
Mrs. Lisa R. Kronmuller
Mrs. Susan J. LaPointe
Ms. Margaret LaSala
Mr. Charles W. Lamb
Mr. Michael F. Lambert
Mr. Dwight P. Langerdorfer
Mrs. Sheila Lawrence
Mr. James S. Lee
Mr. Scott Legacy
Mr. James M. and
Mrs. Phyllis M. Link
Mrs. Mary Lou Loomis
Ms. Lynann R. Lorenz
Ms. Kathryn L. Lydon
Mabel Hamlett Trust
(PNC - Trustee)
Mr. Rex A. Maddox
Mr. Ronald Madow
Mrs. Amanda S. Mahoney
Mr. William G. and
Mrs. Janice Mahoney
Malcolm Fraser Foundation
Dr. Anthony J. Malcoun
Mr. Patrick E. Malone
Ms. Sarah B. Maloy
Mr. Chris Maras
Mrs. Mary Ann Marian
Mr. David W. Martine
Mr. Paul A. McCarty
Mr. Donald McDonald
Mr. James R. McKenrick
Anonymous Donor
McKesson HBOC Foundation, Inc.
Mr. Dennis P. and
Mrs. Marjorielu S. McManus
Mrs. Phyllis B. McNicholas
Mr. Alan Meltzer
Mr. Kenneth L. Menke
Mr. Gerald C. Menz
Merck Company Foundation
Merrill Lynch & Company Foundation,
Inc.
Ms. Rose Merritt
Mr. Michael J. Mestrovich
Ms. Judith A. Metzger
Mr. Elmer G. Meyer
Mrs. Doris J. Mikell
Mr. Douglas W. Miller
Miller Laboratory School
Millersville University of Pennsylvania
Mr. Dennis J. and
Mrs. Pamela C. Mills
Minority Student Union
Mr. Nicholas Stephen Minto
Mr. Gregory J. Mitchell
Mr. William H. Monerief
Ms. Jean L. Moore

Mr. Gerard J. Moran
Ms. Joy L. Mumford
Mr. Thomas C. Murosky
Mr. Gary A. Mushalansky
Mr. Adrian Narducci
Mr. Augustine Narducci
National Association of
Laboratory Schools
Mr. Thomas P. Needham
Mr. Paul Neimeic
Ms. Betty W. Niebauer
Mr. Richard Nimelli
Mrs. Diana K. Nixon
Mr. Paul J. O'Brien
Mr. Gerard E. Ohmer *
Anonymous Donor
Mr. Victor Ortalano, Jr.
Mr. Dale Owens
PA Council on the Arts
PA Sea Grant
PI PI Chapter of Alpha Kappa Alpha
Sorority
PNC Bank Foundation
PPG Industries Foundation
Mr. Ted Padden
Mr. Robert E. Parke
Mr. Robert E. Parker
Ms. Emma G. Parris
Ms. Virginia B. Peck
Mr. Raul A. and
Mrs. Julia T. Pedraja
Mr. Rinaldo G. and
Mrs. Letizia M. Pellizzari
Ms. Arlene M. Peltola
Pennsylvania Campus Compact
Mrs. M. Felicia Perez
Mr. William J. Peterson
Pfizer Foundation Matching
Gifts Program
Pittsburgh Elementary Gifted Center
Social Committee
Mr. Ernest E. Plyler
Mr. Louis Porreco
Mr. Robert H. Post
Mr. Gary Presogna
Mr. Lou Presta
Mr. Louis Presta
Mr. Ronald J. Price
Ms. Myra S. Pritchett
Mr. James B. Quatman
Mr. John Rahner
Dr. Richard Rahner
Mr. James E. Ravannack
Ms. Jeanne D. Regan
Ms. Irma R. Rhoades
Mr. John M. Richardson
Robert J. Murphy Family
Ms. Valerie Roberts
Mr. Dave Rockwell
Rockwell International
Corporation Trust
Mr. Myron M. Roderick
Mrs. Nancy E. Rogers
Mr. Donald Roudybush
Mr. James J. Rudy
Ms. Shirley M. Rudzinski
Mr. Miguel A. Sague
Mr. Cliff Salow
Mr. Harold E. Sargent
Mr. Norman Sasowsky
Mr. James R. Scarpitti
Mr. Rick Schenker
Dr. James R. Schmitt
Martha F. Schneider

Mr. Ronald J. Schor
 Mr. Paul K. Schuller
 Ms. Dorothy Schwertley
 Mr. Dennis E. Scully
 Ms. Frances Serafini
 Mr. Frank A. Serafini
 Mr. Carl H. Shellgren
 Mr. John Shinskie, Jr.
 Mr. Robert T. and
 Ms. Susan F. Siar
 Dr. Margaret A. Sielski
 Mr. Steve P. Simon
 Mr. Howard J. Smith
 Ms. Jeanette M. Smith
 Mrs. Mary Lou Smith
 SmithKline Beecham Foundation
 Mr. Paul D. Snyder
 Mr. E. H. Sorensen
 Spectroscopy Society
 Mr. Walter W. Spiller
 Ms. Nancy Lynn Squier

Stackpole-Hall Foundation
 State Farm Companies Foundation
 Ms. Mildred E. Steg
 Mr. William R. Steger
 Mrs. Lea-Ann Stephens
 Mr. David A. Stephenson
 Mr. Arthur E. Steves
 Ms. Betty Stewart
 Ms. Reginald A. Stuart
 Ms. Eleanor Tarasovitch
 Mrs. Lisa M. Tenerowicz
 The Arc of Crawford County, Inc.
 The Cathedral of Saint Paul
 The Charlotte W. Newcombe
 Foundation
 The Coalition For Christian Outreach
 The Culbertson Foundation
 The Prudential Foundation
 Mr. Joseph Therasse
 Thiel College
 Lisa Titcombe

Troop B Health & Welfare Fund
 Trooper Scott M. Gonzalez Memorial
 Fund
 Ms. Linda E. Troutman
 Bonnie Turner
 Mrs. Kathryn Tuscano
 United Faith Fellowship Church of
 God
 University at Albany Foundation
 Mr. James L. Valko
 Mr. John VanLaningham
 Mr. Charles VanRiper
 Mr. John T. and
 Mrs. Helen Vaughan
 Mr. Keith J. Vay
 Verizon Foundation
 Darlene M. Vlahos, Esq.
 Walking Into Black History
 Mrs. Dolores C. Weaver
 Mr. Scott P. Weaver
 Mrs. Suzanne R. Weber

Ms. Jo Ellen M. Wessell
 Westinghouse School District
 Widener Memorial Foundation
 Mrs. Christine K. Wiker
 Mr. Robert M. Wilhelm
 Mrs. Rose M. Wilson
 Mrs. Jean H. Wlodarczyk
 Ms. Diane C. Wolfe
 Women's Studies Commitee
 Ms. Melinda Reese Wonders
 Mrs. Marjorie S. Wonner
 Mr. E. K. and Mrs. Athlyn Woolley
 Mr. Gregory C. Wright
 Ms. Jamie V. Yoney
 Zeta Tau Alpha
 Ms. Amy S. Ziegler
 Mr. Donald M. Zufall

BUSINESS, INDUSTRY AND FOUNDATIONS

Support from businesses, corporations and foundations have become increasingly important to the strength of Edinboro University. These gifts are from a cross-section of firms all across America. These contributions demonstrate a commitment to the University community and support of our mission.

3M Foundation, Inc.
 500 Card Club
 A Mike Gallagher Video
 AFSCME Local 2329
 AT & T Foundation
 Achievement Center
 Admissions Office
 Affordable Collision Company
 ALCOA Foundation
 Allegheny Technologies
 Allegheny Valley Teachers & Parents Group
 American Cancer Society
 American Chemical Society
 American Classical League
 American International Group, Inc.
 Anonymous Donor
 Atlantic Development Corporation
 Atlantic Enterprises
 Avalon Hotel
 Baer Beach Association, Inc.
 Barnes Group Foundation, Inc.
 Bayfront N.A.T.O. Inc.
 Bechtel Foundation
 Bensur Advertising
 Beta Beta Beta
 Borough of Edinboro
 Boys and Girls Club of Erie, Inc.
 Brady Paul Memorial Lodge No. 54
 Bristol-Myers Squibb Foundation, Inc.
 Brookville Mining Equipment Corporation
 Bush Industries, Inc.
 Business Administration and Economics Department
 Faculty
 C & J Industries, Inc.
 Calvin L. Smoker Builder, Inc.
 Capital Blue Cross
 Carrie H. and Margaret E. Goodell Fund of
 Erie Community Foundation
 Cellular One
 Coaxial Cable Television Corporation
 Community Shelter Services, Inc.
 Conneaut School District
 Country Fair, Inc.
 Cummins Engine Foundation
 DDB Worldwide Communications Group, Inc.
 David S. Gifford, Esquire Estate
 Dominion Foundation

Dominion Generation
 Dr. Gertrude A. Barber Center, Inc.
 E.U.P. APSCUF
 EUP Elementary Education Department
 EUWA Morning Bridge Group
 Edinboro Beverage Distributors
 Edinboro Hotel, Inc.
 Edinboro Scotsman Wrestling Club
 Edinboro Travel Service
 Edinboro University Alumni Association
 Edinboro University Discretionary Fund
 Edinboro University Services, Inc.
 Edinboro University Women's Association
 Edinboro University of Pennsylvania
 Edinboro Wrestling Club
 Educational Services Department
 Elevator Company of America
 Eli Lilly and Company Foundation
 Engel Fritts Hanna and O'Neill, Inc.
 Erie Conference on Community Development
 Erie County Historical Society & Museums
 Erie Engineering Societies Council
 Erie Insurance Group
 Erie School District
 Estate of Julia Wood-Smith
 Estate of Justina J. Baron
 Estate of Ruth M. Paden
 Estate of Ruth Swanson
 First National Bank of Pennsylvania
 First Union Foundation
 Friends and Family of Tammy Davies
 Friends of Judy Lynch
 Friends of Rick Filippi
 Fuji Hunt Photographic Chemicals, Inc.
 Fund for the Advancement of SSHE
 G.E. Fund
 G.E. Transportation Systems
 G.E. Locomotive Sourcing
 GPU Energy
 GPU Service Corporation
 GlaxoSmithKline
 Global One Communications L.L.C.
 Gohrs Printing Service Inc.
 Greater Calvary Full Gospel Baptist Church
 Greater Erie Community Action Committee
 Hamilton Insurance Agency
 Hamot Medical Center

HealthNet
 Hershey Foods Corporation
 Hershey Foods Corporation Co-workers
 Highmark Blue Cross Blue Shield
 Home Street Parent Teachers Organization
 Honey Brook Custom Cabinets, Inc.
 Ingersoll-Rand
 Inservco Insurance Services Inc.
 Intellectual Property Services, Inc.
 International Business Machines
 International Paper Company Foundation
 Intertec Publishing
 Jageman & Jageman, M.D.s, Inc.
 Joe Ferrick and Sons
 John G. Burt, Attorney at Law
 John Nuveen & Company Incorporated
 Johnson and Johnson Family of Companies
 Kim Clark Memorial Fund
 Knox McLaughlin Gornall & Sennett, P.C.
 Lillis, McKibben & Company
 Mabel Hamlett Trust (PNC - Trustee)
 Malcolm Fraser Foundation
 Marquette Savings Bank
 Marsh & McLennan Companies, Inc.
 McCamey Enterprises Inc.
 McCarty Printing Corporation
 McKesson HBOC Foundation, Inc.
 Merck Company Foundation
 Mercyhurst College Corporation
 Merrill Lynch & Company Foundation, Inc.
 Miller Laboratory School
 Millersville University of Pennsylvania
 Minority Student Union
 National Association of Laboratory Schools
 National City
 Orthopedic Surgeons, Inc.
 PA Council on the Arts
 PA Sea Grant
 PI PI Chapter of Alpha Kappa Alpha Sorority
 PNC Bank Foundation
 PNC Bank, National Association
 PPG Industries Foundation
 Pactiv Corporation
 Pattie Magdik Dance Studio, Inc.
 Penn Lakes Girl Scout Council, Inc.
 Pennsylvania Campus Compact
 Perseus House, Inc.

Pfizer Foundation Matching Gifts Program
 Phillips Petroleum Company
 Pittsburgh Elementary Gifted Center
 Social Committee
 Plyler Overhead Door Co.
 Point Click Learn
 Prentke Romich Company
 Pricewaterhousecoopers LLP
 Printing Technologies
 Psychology Department
 Publix Super Markets, Inc.
 RA Greig Equipment Company
 Radiology at Saint Vincent Health Center
 Rambaldo Communications
 Raytheon Company
 RoData, Inc.
 Robert J. Murphy Family
 Rockwell International Corporation Trust
 SUNY at Albany
 Safenet Domestic Violence
 Saint Vincent Health Center
 Scott Advertising Specialists
 Shelter Lumber Company, Inc.
 SmithKline Beecham Foundation

Spectroscopy Society
 Sprint
 St. Lawrence Cement
 St. Paul's Neighborhood Free Clinic
 Stackpole-Hall Foundation
 State Farm Companies Foundation
 Svez Consulting Services
 Syst-A-Matic Tool & Design, Inc.
 Technology and Communications
 Friends and Co-workers
 Thayer Power and Communication Line Construction
 Company, Inc.
 The Arc of Crawford County, Inc.
 The Bank of New York
 The Cathedral of Saint Paul
 The Charlotte W. Newcombe Foundation
 The Coalition For Christian Outreach
 The Culbertson Foundation
 The Glidden Company
 The Prudential Foundation
 The Resource Center
 The Royal and SunAlliance Insurance Foundation,
 Inc.
 The United Way of Erie County

Thiel College
 Times Publishing Company
 Toyota Motor Manufacturing, Kentucky, Inc.
 Toys "R" Us
 Transtar, Inc.
 Troop B Health & Welfare Fund
 Trooper Scott M. Gonzalez Memorial Fund
 Troyer Potato Products, Inc.
 TyCom (US) Inc.
 United Faith Fellowship Church of God
 University Park Plaza Corporation
 University at Albany Foundation
 Urban League of Pittsburgh, Inc.
 Verizon Foundation
 Verizon North
 WJET-TV
 Wachovia Corporation
 Walking Into Black History
 Westinghouse School District
 Widener Memorial Foundation
 Women's Studies Committee
 YMCA of Greater Erie
 Zeta Tau Alpha

MATCHING GIFT COMPANIES

Through the extra effort of alumni, friends and parents, we have seen an increase in corporate support through matching gifts. The University applauds and appreciates the effort made by these individuals for requesting and completing company forms to process these gifts. The interest on their part doubles, or in some cases, triples the value of the original gift.

3M Foundation, Inc.

Mr. Paul E. Pessolano '64
 Dr. Robert D. Waid '76

AT & T Foundation

Mrs. Heidi L. Lysaght '83
 Mr. James R. Stevens '85

ALCOA Foundation

Mr. Harold C. Shields '67

Allegheny Technologies

Mrs. Pamela D. Rakowski '92

American International Group, Inc.

Mrs. Roberta Major Betza '78

Barnes Group Foundation, Inc.

Mr. Darrell L. Kysor '68

Bechtel Foundation

Mr. Eugene R. '75 and
 Mrs. Patricia A. Brush

Bristol-Myers Squibb Foundation, Inc.

Mrs. Charline Rose Ritinski '84

Cummins Engine Foundation

Mr. Michael R. and
 Ms. Marcey J. Tidwell '92

Dominion Foundation

Col. William W. '42 and Mrs. Ruth Bohn '41

Eli Lilly and Company Foundation

Dr. Nancy Ostrowski-Skolnick '76

Erie Insurance Group

Mr. David M. '79 and Ms. Teresa A. Huzinec '80
 Mrs. Catherine A. Krill '76
 Mrs. Christine A. Luffy '76

First Union Foundation

Mr. Robert M. Ewing '76

Fuji Hunt Photographic Chemicals, Inc.

Mr. Louis D. Provenzano '77

G.E. Fund

Mr. Todd '89 and Mrs. Cindy L. Cronin '86
 Mr. Vincent F. Dunsworth '84
 Mr. Paul M. '58 and Ms. Jacque L. Foust
 Mr. Richard J. and
 Mrs. Gloria H. Hamlen '72
 Mrs. Lucille Kate Morrison '73
 Ms. Caryl Palmer '77
 Mr. Philip W. Pelton
 Mrs. Dolly Priebe '59
 Mr. Douglas J. and
 Ms. Marilyn K. Thompson '68

GlaxoSmithKline

Ms. Grace Pagano Bream '86

Global One Communications L.L.C.

Mr. Jeffery A. '76 and Ms. Laurie H. Mangold

Hershey Foods Corporation

Mr. John B N Dunn
 Mr. Dennis N. Eshleman
 Mr. Michael H. Holmes
 Mrs. Lisa R. Kronmuller
 Mrs. Susan J. LaPointe
 Ms. Arlene M. Peltola
 Mrs. Mary Lou Smith
 Mrs. Christine K. Wiker

Ingersoll-Rand

Mrs. Cheryl L. Crotty '78

Intellectual Property Services, Inc.

Mr. Joshua J. '99 and
 Mrs. Laura J. Tysiachney '98

International Business Machines

Mrs. Nancy Coombs '50

International Paper Company Foundation

Mr. Scott J. Newell '80
 Mr. Russell A. Piechotka '78

John Nuveen and Company Incorporated

Mr. James A. Shannon, Jr. '65

Johnson and Johnson Family of Companies

Mr. Donald F. Jones and
 Mrs. Nancy A. Chavlovich-Jones '71

Marsh and McLennan Companies, Inc.

Mr. Patrick R. '83 and Mrs. Linda L. Baker '83

McKesson HBOC Foundation, Inc.

Mr. Malcolm J. Eisenberg '77

Merck Company Foundation

Mr. Robert P. Trinkle and Ms. Kathy L. Pape '75

Merrill Lynch & Company Foundation, Inc.

Mr. Dennis D. Ranalli '74

National City

Mr. N. James '78 and Ms. Barbara Jean Sekel '78

PPG Industries Foundation

Mr. Darryl A. Bratys '83

Pactiv Corporation

Ms. Deborah A. Meyers '82

Pfizer Foundation Matching Gifts Program

Mr. Patrick J. Santelli '62

Phillips Petroleum Company

Mr. Eugene R. '75 and Mrs. Patricia A. Brush

Pricewaterhousecoopers LLP
Mr. Mark F. '80 and Ms. Marlene A. Moosa '81

Raytheon Company
Mrs. Beth A. Harrison '80

Rockwell International Corporation Trust
Mr. Christopher Vaidean '84

SmithKline Beecham Foundation
Mr. David B. Staiger '62

State Farm Companies Foundation
Mr. Donald A. Carraghan '84
Mr. Jonathan McWherter '92
Mr. Wesley B. '99 and
Mrs. Kimberly M. Palmer '99

Mr. Steven W. '81 and Mrs. Mary Jo Riddle '82
Lt. Mark R. Terrell, USN '70

The Bank of New York
Mr. Timothy J. Stambaugh '83

The Glidden Company
Ms. Jennifer M. Majoy '81

The Prudential Foundation
Mr. Dorson P. and Mrs. Helen L. Hamilton '53

**The Royal and SunAlliance Insurance
Foundation, Inc.**
Mr. John C. '79 and Ms. Barbara Mallary '79

Toyota Motor Manufacturing, Kentucky, Inc.
Mr. Leonard C. Habermehl '83

Toys "R" Us
Mr. Geoffrey R. Barry '94

Transtar, Inc.
Mr. Richard Paul and Mrs. Janet S. Ashe '69

TyCom (US) Inc.
Mr. James B. and Ms. Susan M. Davis '64

Verizon Foundation
Mrs. Mary Jane Peltz '74

Wachovia Corporation
Mr. Stephen R. Barber

Preparing citizens for a lifetime of learning and service . . .

DESIGNATION LIST

As in the past, your tremendous generosity has supported projects ranging from scholarships to building funds. The Fighting Scot Statute Project and the Honors Scholarship Program are just two examples of growing funds to build a solid future for our campus. (One note, the gifts designated toward the Alumni General Fund have been excluded due to the number of contributors – more than 4,000. Even though we have not included your name here, you are listed in your Class Year giving and other lists if applicable. We appreciate those who support this fund.)

Academic Achievers Award
Edinboro University Services, Inc.

Academy Hall Restoration
Mr. Eugene B. Antley
Mrs. Geneva M. Bleakley '41
Dr. Daniel H. Burdick, III
Calvin L. Smoker Builder, Inc.
Mr. Louis C. Cole, III '65
Dr. Jack L. Culbertson
Mrs. D. Weston Darby, Jr. '56
Ms. Patricia J. Elk '73
Dr. Jean C. Faieta

Mr. Harvey L. '61 and Mrs. Nancy Heath '74
Mrs. Dorothy A. Holtzman '78
Honey Brook Custom Cabinets, Inc.
Mr. Alton A. '52 and Mrs. Jean M. Huntley
Mr. Scott A. Irlbacher
Mr. Earl Jacobs, Jr. and Dr. Naomi T. Johnson
Dr. Thomas A. Jambro '63
Ms. Erinn D. Lake '92
Ms. Marsha K. Phillips '72
Dr. David B. Richardson
Miss Riva J. Sharples
Mr. Bruce Q. Whitehair '73
Dr. Renata B. Wolynec

**Ackerman Gosciewski Marshall
Psychology Scholarship**
Dr. Jack L. Culbertson
Ms. Holly F. Hall '75
Dr. Gary M. Levine
Dr. Julia D. Marshall
Dr. Gregory D. Morrow

Admissions Grant Fund
Mr. Theodore S. Urban

Aime H. Doucette Scholarship
Mrs. Beverly Deininger '53

Alternative Film 2001
Pa. Council on the Arts

Alumni Football Players Scholarship Fund

Mr. George L. Gast
Mr. Todd W. Henne '96
Mr. John W. Hilka '69
Mr. Keith A. Laslow '73
Mr. James E. '75 and
Mrs. Bernadette McClure '76
Mr. Robert A. Mengerink '72
Mr. John T. Minotas '75
Mr. Jack M. Podowski '68
Mr. Joseph D. '55 and
Mrs. Isabelle Shesman '57
Mr. Gary M. Sisko '72
State Farm Companies Foundation

Army R.O.T.C. Room and Board Scholarship

Mr. Michael Jr. '84 and
Mrs. Sally A. Manesiotis '85

Art Department Discretionary Fund

Mr. Charles F. Chapas '69
Ms. Lois Hamilton '50
Dr. Thomas A. Jambro '63
Mr. Donald B. '52 and
Mrs. Jacqueline Paulson '83
Mrs. Susan L. Swartz '64

Art Department Scholarship

Mrs. Carol Evans Adzima '71
Mr. Anthony E. Buba '71
Mrs. Christine Cestello Hinojosa '77
Ms. Mary Ann Cook '73
Ms. Pamela S. Ferguson '80
Ms. Mary Ellen Gaydosik '73
Ms. Patricia Anne Nauman '89
Mr. Frederick A. Niles '64
Ms. Lynne N. Reno
Mr. Gregory D. Seese '89
Mrs. Marjorie E. Starrs '47
Mrs. Elizabeth Sterrett Gloss '34
Ms. Lori D. Tronzo '95
Mr. Charles C. Ventrello '60

Arvilla O. Hill Memorial Nursing Scholarship

Mr. Thomas O. Nelson
Mr. Gerard E. Ohmer *

Athletes of the 50's Scholarship

Mr. James E. Beck '58
Mr. Rollin Richard Brown '54
Mrs. Patricia Brugger '56
Mr. Robert J. Casoli '51
Mrs. Ottilie L. Glazier '54
Mr. Richard C. Graham '54
Mr. Albert L. Heckert '57
Mr. John J. Latini '51
Mr. Charles E. Lodge '52
Dr. J. Blair Logan '51
Mr. Royce M. '55 and Ms. Jane Mallory '54
Mr. John Orr '58
Mr. Carmelo J. Palazzo '56
Mrs. Mabel Reisz '56
Mr. Douglas J. Salmon '58
Mr. William P. Starr '53
Ms. Barbara Parker Thomas '59
Mr. Thomas J. Tindall '53

Athletic Annual Fund

Dr. William P. and Mrs. Mary '65 Alexander
Mr. Brent L. Allen '79
Mr. David A. '73 and
Ms. Ann Lorene Antognoli '73
Dr. Richard E. Arnold
Mr. David W. Ashton '94
Mr. Ronald L. Askey
Mr. Craig E. Ausel '82
Mr. Joseph T. Banta '98
Mr. Geoffrey R. Barry '94
Mr. James J. Barry, Jr.
Mr. Michael S. Bartusek '90
Mr. Bruce R. Baumgartner
Mr. R. G. Baumgartner
Mr. Leo C. Bemis '41
Mr. Richard S. Bender
Mr. Timothy Bennett '84
Mr. Max L. Bennink '60
Mrs. Joyce Bonello '61

Mr. Roddrick C. Boykin
 Mr. Wayne A. Bradford
 Mr. David K. Bridger '86
 Mr. John P. Britt '91
 Mr. Mitchell D. '82 and
 Mrs. Ronda G. Brouman '82
 Mr. Lawrence R. Brown '79
 Mr. Scott and Mrs. Lynn A. Browning '88
 Dr. Michael Bucell and
 Dr. Cynthia Legin-Bucell '75
 Mrs. Dorothy P. Buckingham '68
 Mr. Jeffrey D. Burton '96
 Mr. Michael J. Calderone '99
 Mr. William W. Celio '63
 Mr. James N. Cervone '67
 Mrs. Patricia Anne Cervone '92
 Mr. James P. Cleary '99
 Mr. Dennis E. '69 and Mrs. Karen Clever '68
 Mr. James D. Coffman '95
 Mr. James H. '59 and Ms. Eva Connor '59
 Mr. Michael S. Copper '91
 Mr. Dennis W. Creehan '71
 Mr. Clyde Laughlin Cressler
 Ms. Cathlene J. Criss '95
 Ms. Rebecca A. Culan '90
 Mr. Brian P. Cupps
 Mrs. Norma R. Davis
 Mr. Ralph A. '70 and Ms. Sandra DeCostro '70
 Mr. Ronald L. Delluomo
 David Devine, Esq.
 Mr. Denis M. DiLoreto '69
 Lt. Lansing E. USAF '74 and
 Mrs. Jody A. Dickinson '75
 Mr. Edwin D. Dombrowski
 Dr. James F. Drane
 Mr. Harold F. '61 and Mrs. Carol A. Duffy '64
 Mr. James Durkin '86
 Edinboro Beverage Distributors
 Edinboro Travel Service
 Mr. Gregory N. Elinsky
 Mr. John '82 and Mrs. Susan Miller Evans '86
 Mr. Vincent Fantegrossi
 Mr. Michael G. Fellmeth, CLU '78C
 Mr. John A. '67 and Ms. Holly Ferraro '67
 Ms. Kathleen R. Finger '71
 Mr. Francis M. Furlong '53
 Ms. Carolyn A. Garofalo '70
 Mr. James Gentile '68
 Mr. Gregory L. Gett '77
 Mr. H.W. Birkett Gibson
 Mr. Robert V. Glus '94
 Mr. Robert Jan Gorny '69
 Mrs. Patricia A. Graham '81
 Mr. Gary J. Greben, Jr. '83 and
 Mrs. Christine Beltzhoover Greben '84
 Dr. Richard J. and Mrs. Joyce M. Gromen '83
 Mrs. Connie A. Haibach '79
 Mr. Lyle Patrick Haney '78
 Mr. Frank Haraczy '59
 Mr. William J. Hathaway, Sr. '62
 Mr. John R. '73 and Mrs. Susan C. Hennip
 Mr. Gilbert Anton Hense, Jr. '78
 Mr. James C. Henson
 Mr. Thomas Henson
 Mr. Thomas J. '72 and
 Ms. Kathryn M. Herman '82
 Mr. Daniel B. Hess '75
 Mrs. Sandra Hess '77
 Mr. Curtis Lee Hollabaugh '73
 Mr. Dale P. Hrach '71
 Mr. Brian K. Huet '86
 Mr. Steven A. '75 and Ms. Cindy Hunter '76
 Mr. Mark A. Hutchison
 Mr. Charles J. Iannello '64
 Mr. Robert Michael '80 and
 Mrs. Pamela Jahn '91

Mr. Frank J. Jakovac '73
 Dr. Thomas A. Jambro '63
 Mr. Thomas M. James
 Mr. David Jassak
 Mr. Todd V. and Mrs. Sarah B. Jay '90
 Dr. Wallace F. and Mrs. Barbara Jewell
 Mr. Danny Jerome Jones
 Col. Edward M. Kane, USA
 Mr. Phillip M. '77 and
 Mrs. Nancy L. Kashey '87
 Mr. Brent '76 and Ms. Karen Katich
 Mr. Henry Katzwinkel '56
 Mr. John S. Keddy '84
 Mr. Michael T. Kelley '71
 Dr. James R. Kennedy '72
 Patricia J. Kennedy, Esq. '85
 Dr. Hamid Kermanshah
 Mr. Robert W. Kern '70
 Mr. Rex I. Keslar
 Mr. James W. '74 and Mrs. Deborah Kirk '91
 Mr. William J. Kline '82
 Mr. Scott A. Knapp '91 and
 Mrs. Audra R. Naujokas-Knapp '91
 Mr. Mark A. Knepper '85
 Mr. David W. Korenich '66
 Dr. John B. Lane
 Mr. Dennis A. Lauria '72
 Mr. Ronald E. '82 and Mrs. Carolyn Link '81
 Mr. Michael Warren Lipscomb '74
 Dr. J. Blair Logan '51
 Mr. James R. Lowman '91
 Mr. Robert J. Lowther, Jr. '77
 Mr. Chester F. Lubecki '77
 Mr. Andrew L. Lutz '66
 Mr. Robert H. Red '40 * and
 Mrs. Mary Lytle '39
 Mr. Ronald Madow
 Mr. George J. Mamros '65
 Ms. Rebecca A. Manship
 Mr. David W. Martine
 Mr. William A. Matuscak '82
 Mr. Charles W. McCleary
 Dr. Robert B. McConnell
 Mr. Daniel M. McCue '68
 Mr. Daniel O. McLaughlin '58
 Mr. Richard M. McMahon '77
 Mr. Daniel McQuiston '96
 Dr. Lawrence F. McVitty '33
 Mr. Alan Meltzer
 Mr. John J. '92 and Mrs. Carol Messura '92
 Mr. David L. '68 and Mrs. Lois Miller '69
 Dr. G. H. and Ms. Mary Miller *
 Mr. Ronald A. Miller '75
 Dr. Mark R. Minichelli '86
 Maj. Thomas J. Mira '78
 Mr. Robert C. Misyka '74
 Mr. Akram R. Molaka '84
 Mr. John S. Moody '75
 Mr. Mark F. '80 and Ms. Marlene A. Moosa '81
 Dr. Myron L. Morford
 Mr. Michael P. Mukina '88
 Mrs. Linda J. Mukina Felker '74
 Mr. Thomas C. Murosky
 Mr. Gary A. Mushalansky
 Mr. Douglas Bailey Nagle, III '69
 National City
 Ms. Patricia Nemeth '84
 Mr. David M. '88 and
 Mrs. Kimberly A. Neral '88
 Mr. Gerald Novelli '68
 Mr. Paul E. '52 and Mrs. Marilyn Nyberg '52
 Mr. Richard Regis '74 and
 Mrs. Debra K. O'Neill '77
 Mr. Edward O'Perini '50
 Mr. Ray A. Overholt '71 and
 Ms. Pamela Jean Marsh-Overholt '86

Mr. Dale Owens
 Mr. Robert G. '62 and
 Ms. Teresa Katherine Palmer '62
 Dr. Janet C. Papiernik
 Mr. Robert E. Parker
 Mr. Theodore Patrick '84
 Mr. Charles M.D. '80 and
 Mrs. Tracy Perrotta '79
 Mr. John M. Petchel '74
 Mr. Paul E. '39 and
 Mrs. Dorothy S. Pfeiffer '38 *
 M. Peter Phillely, Esq. '74
 Mr. Jack M. Podowski '68
 Mr. Larry W. Pollick '71
 Mr. Chris J. Popa '91
 Mr. Blake V. Potocki '95
 Pricewaterhousecoopers LLP
 Mr. James B. Quatman
 Dr. Richard Rahner
 Mr. James E. Ravannack
 Mr. William A. Reed, Jr.
 Dr. Richard H. Reese
 Mrs. Dorothy J. Rhea '29
 Mr. John M. Richardson
 Mr. Scott W. '86 and
 Mrs. Donna Rittenhouse '86
 Dr. Curtis Robinson
 Dr. Thomas '71 and
 Mrs. Connie Sue Rockwell '72
 Mr. Myron M. Roderick
 Mr. William F. Rohde '51
 Mr. Michael Romeo '74
 Mr. David J. Rowan '89
 Mr. David Henry '73 and
 Mrs. Mary Lynn Rupert '73
 Ms. Shannon O. Schirack '92
 Mr. David A. Seigh '75
 Mr. N. James '78 and
 Ms. Barbara Jean Sekel '78
 Mr. Robert Dale Shaffer '74
 Mr. Carl H. Shellgren
 Mr. David J. Sheneman '64
 Mr. Harold C. Shields '67
 Mr. Robert T. and Ms. Susan F. Siar
 Mr. Douglas W. Sidle '68
 Mr. Jack Gregory Sinnott '59
 Mr. Gregory P. '82 and Ms. Malorie Sirb '81
 Mr. Gary M. Sisko '72
 Mr. Howard J. Smith
 Mr. Walter W. Spiller
 Mr. William R. Steger
 Mr. James R. Stevens '85
 Mr. Arthur E. Steves
 Mr. Benjamin Stoffer '91
 Dr. Alfred W. and Mrs. Mary L. Stone '79
 Mr. John Stonis
 Dr. Walter L. '81 and
 Ms. Kathleen K. Strosser '77
 Mr. Joseph A. Stuby '61
 Mr. Louis Tepper
 Ms. Lynn M. Theechs '99
 Mr. Thomas J. Tindall '53
 Lisa Titcombe
 Mrs. Kathryn Tuscano
 Mr. Bernard A. '58 and
 Mrs. Linda Twardowski '60
 Mr. William F. '76 and Mrs. Diane Urbaneck '76
 Mr. Keith J. Vay
 Mr. Joseph A. Veverka '82
 Mr. Jeffrey T. Voris
 Mr. Allen '76 and Ms. Martha Vornadore '75
 Mr. James E. Wagner '97
 Mr. Gregory L. and Dr. Maureen A. Walcavich
 Mr. John C. '75 and Ms. Kathleen Walker '74
 Mrs. Margaret V. Walker '87
 Mr. Scott P. Weaver

Mr. Allan D. Weisel '75
Ms. Jo Ellen M. Wessell
Mr. Mike D. '88 and
Mrs. Holly A. Wetherholt '89
Mr. Bruce Q. Whitehair '73
Mr. George V. '77 and
Mrs. Patricia Ann Williams '76
Dr. Jack E. and Mrs. Emma M. Williams
Mr. Gregory C. Wright
Mr. David Paul Wurst '80
Mr. Mike Zafirovski '75
Dr. Michael M. Zahorchak '37
Mr. David Michael Zewe '73
Dr. Anthony W. Zumpetta '71

Athletic General Fund

Atlantic Development Corporation
Country Fair, Inc.
McCorney Enterprises Inc.

Atkinson Study Abroad Scholarship

Mr. W. Ted and Mrs. Ruthanne S. Atkinson '85

Audit Cost USI Foundation

Edinboro University Services, Inc.

B.O.G. Program

Stackpole-Hall Foundation

Barber Traineeship Contract

Dr. Gertrude A. Barber Center, Inc.

Baron-Forness Library Technology Fund

Ms. Susan A. Althof
Mr. Thomas H. Bennett
Mrs. Carol A. Gleichsner
Mr. Kevin C. '73 and Ms. Barbara Kantz '94

Baseball Team

Mr. Richard M. '80 and Mrs. Karen Macer '78

Blasco Music Series

PNC Bank, National Association

Blue Cross of Western PA Athletic Scholarship

Highmark Blue Cross Blue Shield

Bruce Baumgartner Wrestling Scholarship

Mr. R. G. Baumgartner
Mr. W. Keith McCauley '72

Burleigh Celebration

PA Council on the Arts

Business Administration and Economics Scholarship

Mr. Daniel L. Shumate '00

Business and Accounting Club Scholarship

Dr. Robert J. Adams

C.O.R.E.

Mr. William T. '75 and Ms. Laurel L. Finch '76

Catherine and Arnold Denton

Piano Program Fund

Dr. Arnold E. and Mrs. Catherine M. Denton

Character Through Literature

National Association of Laboratory Schools

Charlotte W. Newcombe Foundation Scholarship

Mr. Thomas E. and Mrs. Wendy A. Bifulco
Dr. Robert B. McConnell
The Charlotte W. Newcombe Foundation

Charlotte W. Newcombe Scholarship
The Charlotte W. Newcombe Foundation

Chemistry Research

Spectroscopy Society

Chemistry Scholarship

Mr. Ian W. Straffin '00
Dr. Lisa M. Unico

Civic Leadership

Pennsylvania Campus Compact

Clifford Troyer Athletic Scholarship

Troyer Potato Products, Inc.

Cooper Hall

Mr. A. Scott Widmann, II '71

Corporate Unrestricted Fund

Elevator Company of America

Crawford Center - General

Widener Memorial Foundation

Crawford Center - Tactile Laboratory

PPG Industries Foundation

Cultural Endowment

Ms. Donna Armink '68
Ms. Lisa M. Austin

Dalph McNeil Scholarship

Brookville Mining Equipment Corporation

David E. Baumbach Scholarship

500 Card Club
American Classical League
Mr. Arthur R. Bahl
Mr. Peter A. Baum
Ms. Joanne Bostjanick
Ms. Janet L. Bowker '84
Ms. Beverly Brady
Ms. Jean S. Bullions
Mr. Terrence J. '74 and Mrs. Jerri Carlin '75
Mrs. Norma Jean Chimento
Mr. Robert and Mrs. Donna Coufal
Mr. Joseph A. Dean
E.U.P. APSCUF
Edinboro University Discretionary Fund
Ms. Roberta Feldman
Ms. Chrisite Gartman
Mr. Richard C. Gibson
Mrs. Susan Greathouse
Mr. Joseph J. Grisanti '95
Ms. Donna J. Gunther-Kaleida
Ms. Marcia Hannan
Mr. Earl Jacobs, Jr. and Dr. Naomi T. Johnson
Mrs. Bernice K. Jefferis
Mrs. Barbara C. Kengor
Ms. Georgiann Knight
Dr. Robert B. McConnell
Mr. Donald McDonald
Mr. Dennis P. and Mrs. Marjorielu S. McManus
Mr. Robert V. '89 and
Mrs. Sandra Lynn Means '90
Mr. Kenneth L. Menke
Mrs. Diana K. Nixon
Pittsburgh Elementary Gifted Center
Social Committee
Mr. Paul D. Snyder
Ms. Linda E. Troutman
Mr. James D. Watson
Mrs. Dolores C. Weaver
Mr. James '72 and
Ms. Cheryl Elizabeth Wiegler '75

Mr. Robert M. Wilhelm
Mrs. Rose M. Wilson
Mr. Jeffrey H. Zierden '81

Dean's Scholarship - Education

Dr. Joseph Mottillo '59

Dean's Scholarship - Liberal Arts

Mr. Randall '80 and Mrs. Karla F. McCaslin '78

Deborah Day Memorial Scholarship

Dr. Peter van den Honert

Dennis D. Ranalli Scholarship

Mr. Hal Russell Blount '76

Dick and Willie Rahner Scholarship

Dr. Richard Rahner

Dollars for Honors Scholarship

Dr. Edmund Abegg
Mr. Eugene B. Antley
Dr. Max Azicri
Dr. Robert Scott Baldwin
Mr. Edward M. and Mrs. Elaine V. Bercik
Ms. Carol A. Bolla
Mr. Kenneth P. '69 and
Ms. Dorothy Jean Brandt '79
Dr. Nancy M. Briggs
Mr. Lloyd A. Brown
Dr. Michael Bucell and
Dr. Cynthia Legin-Bucell '75
Mr. Frank J. '51 and
Mrs. Marcia A. Cantoni '55
Mrs. Patricia Anne Cervone '92
Mr. John Edward '90 and Mrs. Gladys Chart '87
Dr. Xin-Zhu J. Chen
Dr. Joseph J. '79 and Mrs. Barbara Comi '73
Ms. Diane M. Crandall '81
Dr. Jack L. Culbertson
Mr. Paul E. '75 and Mrs. Janet Dean
Dr. Donald H. Dilmore, Jr.
Mr. Paul J. Ditmore
Dr. Charles A. Edwards
Ms. Julie Fedders '69
Mrs. Terry L. Giardina '78
Dr. Monir Saad Girgis
Ms. Marilyn K. Goellner
Ms. T. Augusta Gordon
Ms. Alice R. Gresh
Ms. Carla L. Gutting
Dr. Theodore A. Haber
Ms. Charlotte M. Hann '60
Mr. John R. '73 and Mrs. Susan C. Hennip
Mr. Gordon Herbst
Dr. Donna F. Hixon
Dr. Donald S. '87 and Mrs. Linda Hoffman '75
Ms. Dria Specht Howlett '93
Dr. Mark and Dr. Joyce Iutovich '71
Dr. Gerald P. '73 and Ms. Helen J. Jackson '75
Mr. David J. Johnson
Mr. Marlin Johnson '87
Ms. Sharon E. Johnson
Dr. Jean G. Jones
Ms. Margaret M. Karl '69
Ms. Dorothy M. Kennedy '88
Ms. Kimberly Ann Kennedy '88
Dr. Janet C. Kinch
Mr. Paul C. LaMantia
Dr. Andrew and Mrs. Suzanne Clare Lawlor '79
Dr. Peter V. Lindeman
Ms. Eleanor M. Logan
Mrs. Melissa R. Manning '89
Mrs. Melinda McCall '84
Dr. Lawrence J. and Mrs. Melissa C. Mencotti '86

Dr. Kenneth P. Milles and
Mrs. Barbara Ann Siple '81
Dr. Sharon E. Moore '81
Ms. Theresa A. Motter '76
Dr. Nazir A. Mughal
Mr. James E. Munro
Miss Sheila M. Murphy
Dr. Steven R. Nachman
Dr. K. Aiyappan Nair
Mr. Wesley B. '99 and
Mrs. Kimberly M. Palmer '99
Mr. Timothy W. Pilewski '80
Mr. Richard Railsback
Mr. Donald J. Renn
Ms. Lorraine Revak '87
Dr. Robert P. Rhodes
Dr. Alfred P. Riccomini
Dr. Thomas John and
Mrs. Jacquelyn March Roden '91
Mr. Kahan L. Sablo
Dr. Harold R. '50 and Mrs. Mary C. Sargent '49
Ms. Joanne Semerod
Mr. Douglas C. '78 and
Mrs. Emily F. Sinsabaugh '88
Ms. Krystyna Slepowska
Mr. Raymond C. '77 and
Dr. Dawn Marie Snodgrass '77
State Farm Companies Foundation
Mr. Ronald K. '70 and Ms. Patricia Swift '78
Dr. Dale Tshudy
Dr. David L. Wagner
Dr. Bob and Dr. Marjorie Wallace '71
Dr. Peter R. Weidner
Ms. Mary Anne Weiner
Mr. Peter S. Willis
Ms. Sandra L. Woodring '67
Mr. Francis J. Zahradnik, Jr. '80
Dr. Brian Zimmerman

Dorothy E. Stillwell Scholarship

Baer Beach Association, Inc.
Dominion Generation
Ms. Susan V.C. Forster
Mrs. Helen E. Page '60
Ms. Myra S. Pritchett
Ms. Nancy Lynn Squier

Dr. Doris Snell Scholarship

Dr. Charles Jr. '69 and Dr. Jody B. Gallagher '82

Dr. James Flynn Men's Tennis Scholarship

Mr. David L. Bruno '58
Mr. Dominick J. Masciantonio '79
Mr. Jerome F. Simon '74

Dr. Jim Award for Neural and Behavioral Sciences

Dr. James S. Miller* and Dr. Joyce A. Jagielo
Ms. Catherine R. McMillin '78

Dr. Jon Kron Memorial Scholarship

Dr. Kenneth M. '75 and
Mrs. Ann Marie Adams '91
Dr. Raymond E. and Mrs. Joan A. Dengel '65
Dr. Charles Jr. '69 and Dr. Jody B. Gallagher '82
Ms. Kari J. Kron
Mr. James Pilewski '73

Dr. José and Mrs. Betty B. González Scholarship

Mrs. Mel K. Abajian
Mr. William K. Adams
Dr. William P. and Mrs. Mary '65 Alexander
Ms. Gladys M. Andraca
Dr. John Armstrong
Mr. W. Ted and Mrs. Ruthanne S. Atkinson '85
Barbara N. Baron, D.Ed. '56

Borough of Edinboro
Mr. Claude C. Boyd
Mr. Robert G. and Mrs. Bette Lou Christensen
Dr. Thomas V. Come '50 *
Mr. Clifford L. and Ms. Joanne Cox
Mr. Eugene C. '58 and Dr. Raquel Cross, M.D.
Dr. Raymond E. and Mrs. Joan A. Dengel '65
Mr. C. John and Mrs. Sue W. DiCara
Mr. Lawrence E. Didion
Mr. Daniel Driver
EUP APSCUF
EUP Elementary Education Department
Mrs. Virginia M. Erickson '86
Mrs. Hazel E. Fisher
Mr. J. Ray and Mrs. Faye E. Francois
Mr. Antonio I. German
Mr. John Neil Gilmer
Dr. José * and Mrs. Betty B. González
Dr. Carolyn Gracenin '73
Dr. Herald D. Green and Dr. Mary Alice Dye
Dr. Robert N. Halmi
Mr. Thomas M. '94 and
Mrs. Mary M. Holloway '93
Mr. Edward B. Howard
Mr. Henry Katzwinkel '56
Dr. Stephen A. Keister
Mr. Roger L. and Ms. Eileen Kneppshield
Dr. Thomas N. '59 and
Mrs. Audrey Collins Legge '59
Mr. Michael C. '87 and Mrs. Janet D. LoPresto '88
Mr. William G. and Mrs. Janice Mahoney
Dr. Anthony J. Malcoun
Mr. Ronald T. '87 and
Mrs. Deborah E. Manning '88
Ms. Marilyn A. Melhuish
Dr. Louis S. Meyer
Mr. David M. '61 and Mrs. Janet O'Dessa '62
Dr. Glenn W. Olsen '53
Mr. Raul A. and Mrs. Julia T. Pedraja
Mr. Rinaldo G. and Mrs. Letizia M. Pellizzari
Mrs. M. Felicia Perez
Mr. Robert H. Post
Dr. Thomas Price
Ms. Lorraine Revak '87
Dr. Robert P. Rhodes
Mr. George Ristvey '65
Mr. William F. Rohde '51
Dr. Andrew J. Rusnak
Mr. Miguel A. Sague
Dr. Dean L. Stoffer
Dr. Alfred W. and Mrs. Mary L. Stone '79
Mr. Ronald P. Sturga '63
Mr. Mark R. '81 and Mrs. Phyllis Terwilliger '81
Mr. Bernard A. '58 and
Mrs. Linda Twardowski '60
Mrs. Susan L. Uhleman
Russell Vance, Ph.D.
Mr. James D. Watson
Dr. Leroy S. and Mrs. Bonna Williams
Mr. E. K. and Mrs. Athlyn Woolley
Dr. Robert J. '59 and Mrs. Winnie L. Zanotti '62

Dr. K. V. Jacob Memorial Scholarship

Mr. John Edward '90 and Mrs. Gladys Chart '87

Dr. Nancy S. Rung Scholarship

Dr. Nancy S. Rung '70

Dr. Richard A. Forcucci Scholarship

Mr. Hal Russell Blount '76
Ms. Kathie M. Moyer '90
Mr. Jerome D. Will

Dr. Robert D. and Regina Gates Scholarship

Mr. Stephen R. Barber
Mr. John C. Bickel

Mrs. Barbara G. Cahalan '75
Mr. Clifford L. and Ms. Joanne Cox
DDB Worldwide Communications Group, Inc.
Mr. John B. N. Dunn
Mr. Dennis N. Eshleman
Mr. James M. Gorndt
Mr. Raymond F. Gorndt
Hershey Foods Corporation
Hershey Foods Corporation Co-workers
Mr. Michael H. Holmes
Ms. Margaret G. Kline
Mr. Philip M. Kob
Mrs. Lisa R. Kronmuller
Mrs. Susan J. LaPointe
Mr. Michael F. Lambert
Ms. Jean Mae Larson '73
Ms. Sarah B. Maloy
Dr. James E. * and Mrs. Miriam R. McKinley
Mr. Michael J. Mestrovich
Mr. Dennis J. and Mrs. Pamela C. Mills
Mr. William H. Moncrief
Ms. Patricia J. Needham '78
Mr. Thomas P. Needham
Mr. David M. '61 and Mrs. Janet O'Dessa '62
Ms. Virginia B. Peck
Ms. Arlene M. Peltola
Publix Super Markets, Inc.
Ms. Irma R. Rhoades
Robert J. Murphy Family
Dr. Margaret A. Sielski
Ms. Jeanette M. Smith
Mrs. Mary Lou Smith
Sprint
Mr. David A. Stephenson
Mr. John Stonis
Mr. Ronald P. Sturga '63
Mrs. Lisa M. Tenerowicz
Wachovia Corporation
Ms. Ardis Walsh '75
Mrs. Christine K. Wiker
Ms. Melinda Reese Wonders
Mr. Donald M. Zufall

Dr. Robert and Elouise Connors Education Scholarship

Robin Connors, Ph.D. '74
Mr. Norman Sasowsky
Dr. Jack E. and Mrs. Emma M. Williams

Edward and Elaine Bercik Scholarship

Mr. Edward M. and Mrs. Elaine V. Bercik
Mrs. Teri S. Schanck '91

E.U.W.A. Scholarship

Ms. June A. Baker

EUP Faculty Scholarship

Mr. Bruce D. Skolnick
Mr. Charles W. Welsh '69

EUP Identity Les Bi Gay & Ally Student Group

Mr. Robert A. Starr '87

EUP Rifle Club

C & J Industries, Inc.
Mr. Peter Q. Mathews

Edinboro Library General Endowment

Estate of Ruth Swanson

Edinboro Planetarium Discretionary Fund

Allegheny Valley Teachers & Parents Group
Conneaut School District
Home Street Parent Teachers Organization
Ms. Kimberly A. Tridico '98

Edinboro Student Art Exhibition Award

Ms. Kathryn L. Lydon

Edinboro University General Endowment

Dr. Roy and Mrs. Rosanna Strausbaugh

Edinboro University ROTC Scholarship

Mr. Richard Hiles '87

Elementary Education Discretionary Fund

Mr. Harold Diehl

Elementary Education Scholarship

Dr. Mary Jo Campbell

Dr. Richard F. Malena '76

Ms. Marjorie G. Murphy '73

Ms. Susan K. Smith '92

Elementary/Early Childhood Education Scholarship

Mr. Edward C. Hatton '65

Mrs. Diane M. Turner '80

Eugene M. Stoddard Prize

Mr. Randall '80 and Mrs. Karla F. McCaslin '78

Dr. Eric A. and Mrs. Eleanor P. Randall

Fighting Scot Brick Fund

Mr. Gary Anthony Abbate '76

Mr. Christopher D. Adams '96

Mr. Dale J. Adams '79

Mrs. Kathleen M. Adams '88

Mr. Gary W. '90 and Mrs. Dana Lynn Ailes '89

ALCOA Foundation

Ms. Pamela D. Alesky '81

Mr. James C. Alexander, III '73

Dr. Rogelio M. Allanigue

Mr. David M. Allard '80

Dr. Marie Allen-Smith '44

Ms. Kari L. Anderson '99

Mr. Kenneth S. Anderson, RNA '77

Mrs. Diane Angerame '62

Mr. Eugene B. Antley

Ms. Pamela Arnold

Mr. Gary L. '80 and Mrs. Terri A. Astorino '83

Ms. Yvonne M. Atkinson '70

Ms. Laurel L. Aumend '71

Mr. George J. Avdellas '65

Mr. Richard and Ms. Joyce Ayers '64

Mrs. Lynn A. Babusci

Mr. Jeffrey J. '93 and Mrs. Debra Backer '93

Mr. Lawrence Philip Baehr '66

Mr. Thomas R. '74 and Mrs. Vickie G. Baker '74

Ms. Natalie C. Balaji '01

Mr. Niraj Kumar Balasaria '91

Mrs. Darlene Baliga-Brown '86

Mr. Timothy '92 and Ms. Kelly E. Banks '97

Ms. Stacy L. Baron '98

Ms. Holly L. Baroni '94

Mrs. Cheryl E. Barr '92

Mrs. Colleen Barrett '92

Ms. Genevieve M. Bartholomew '31

J. Jude Esq. '76 and Mrs. Deidre O. Basile '89

Mr. Charles A. Battist '62

Mr. Douglas Battleson '88

Mr. Charles Baughman

Ms. Donna M. Bauhof '96

Mr. Wayne M. Baxter '79

Mr. Howard Beatty, Jr. '94

Mrs. Margaret Becker

Mr. Ronald R. '69 and Ms. Ethelmae Beers '70

Mr. Albert L. Bellini '68

Mrs. Barbara Jean Bellitt '92

Ms. Jayne P. Bender '69

Mrs. Sandy Berg

Mrs. Dianne E. Berger '77

Mr. Ralph * and Ms. Jean Lucile Berlin '70

Mr. Francis A. Berzansky '73

Mr. Edward P. Bielec '52

Mr. Thomas E. and Mrs. Wendy A. Bifulco

Ms. Brenda L. Bindeman '97

Mr. Charles A. Bish '57

Ms. Kathy Blasik '74

Ms. Andrea Blaszak '91

Mr. Hal Russell Blount '76

Mr. Stephan George '79 and

Ms. Susan P. Bock '79

Mr. David E. Bodrog '75

Mr. Martin A. Bollinger '99

Mr. Dennis Bonavita

Dr. Kenneth C. '76 and

Mrs. Constance Borland '84

Mr. James '93 and Mrs. Kaye C. Born '94

Mr. John David Jr. '91 and

Mrs. Jane Elizabeth Bowen '89

Ms. Suzanne M. Bowes

Mr. Kevin J. Boxer '85

Ms. Michelle F. Bradley

Mr. Kenneth '73 and Ms. Barbara Brakel '77

Mr. John P. Britt '91

Mr. Joseph R. Brooder '92

Mr. Jerald F. Brown '67

Mr. Rollin Richard Brown '54

Ms. Tammy Brown '83

Mr. George D. Bruns '90

Ms. Theresa A. Bucci

Mr. Robert Buckwalter, Jr. '93

Mr. Robert J. Budzinski '94

Mr. Arthur '56 and Mrs. Bonnie Budzowski '56

Mr. Edward James Burak '77

Mr. Kirby W. Burkholder '83

Mr. Kenneth B. Burkley '69

Dr. Andrew A. Burlando

Mr. Randy K. Butcher '84

Mrs. Darcy L. Butter '89

Ms. Connie M. Buzard '84

Mrs. Tammy L. Caeser '92

Mr. Robert John '72 and Ms. Barbara Cahalan '73

John A. Calderone, Ph.D. '70

Ms. Marilyn J. Caldwell '70

Mr. George E. Cales

Ms. Jessica C. Calvelage

Mr. Glenn L. Campbell, III '97

Ms. Marilyn W. Cargo '51

Mr. Terrence J. '74 and Mrs. Jerri Carlin '75

Mr. Terrence R. Carlson '80

Mr. Kevin A. Carpenter '98

Dr. Diane J. Carroll '70

Ms. Tami S. Caruso '97

Mr. William R. Cashdollar '66

Mr. Henry R. '56 and Ms. Dolores O. Casilli '56

Mrs. Heather Cass '93

Mr. James L. Jr. '65 and Mrs. Vicki Cavanaugh '65

Mr. William W. Celio '63

Mr. Stephen A. '73 and

Ms. Frances Sanzotta Cervas '73

Ms. Yvonne B. Ceslak, RN '74

Mr. Edward C. Chamberlain '53

Rev. Linda B. Chambers '72

Mr. Kam Lock Chan '89

Mrs. Deborah S. Chappel-Kaucic '81

Mr. Paul M. Chernicky '78

Ms. Jennifer M. Cherry '97

Mr. James Joseph Chessario

Mrs. Deborah Ann Chilcott '76

Dr. Paul N. Chmara '76

Mr. Jeffrey E. Choffel '98

Mr. Michael P. Chornack '77

Ms. Kristina L. Christmas '99

Mr. David Chrzanowski '86

Mr. Alfred L. Church

Ms. Roselyn M. Cindric

Ms. Mary Jo Civis '77

Mr. Ronald E. '72 and Mrs. Mary Anne Clark '71

Ms. Connie L. Clement '96

Dr. Robert and Mrs. Ruth Casinelli Cogan '70

Mr. William Roy Colclaser '69

Mr. Mark E. '76 and Ms. Pamela Comadena '75

Mr. Daniel L. Conahan

Mr. William A. Condeluci '65

Dr. Dennis C. Condon '61

Ms. Pamela J. Conover '80

Mr. Christian D. Constantine '96

Ms. Gina Constantine '91

Mr. Brian John Cook '88

Mr. Jeffrey Cook '92

Mr. John W.M. Cooke '64

Mrs. Sharon E. Coons '73

Mr. Kevin Ronald Cope '77

Mr. Michael S. Copper '91

Ms. Elaine R. Cosentino '69

Ms. Doreen A. Costello '80

Katherine A. Counihan '79

Ms. Mary B. Covington '89

Mr. William Craig '71

Mr. Michael G. Crans '97

Ms. Nancy L. Crawford '63

Mr. Dennis W. Creehan '71

Ms. Cathlene J. Criss '95

Mr. John V. '81 and Mrs. Sharon Crites '81

Ms. Megan J. Crowther

Mrs. Susan Lee Cunningham '86

Mr. Anthony James Cutri '40

Mr. Ronald J. '82 and Ms. Laura L. Czerw '81

Mrs. Terrie L. Dahl-Thomas '87

Ms. Kimberly S. Dailey '93

Ms. Deborah Daily '74

Mr. Charles E. Daly '73

Ms. Grace Ann Danylo '84

Ms. Kathleen A. Darbous '84

Mr. John D. Darst

Ms. Cynthia L. David '74

Mr. Thomas A. '76 and

Mrs. Kathleen M. Davies '75

Mrs. Karen A. Davis '69

Mr. Ralph A. '70 and Ms. Sandra DeCostro '70

Ms. Linda S. DeFilippo '77

Mr. Richard P. '55 and Ms. Sally DeLuca '55

Mr. Brian K. '93 and Mrs. Rebecca Deal '93

Mr. W. Frederick Deater '82

Mr. Larry G. Deep '73

Dr. Angeline Demartines '51

Ms. Elizabeth Desatnik '68

Mr. Gerald DiPietro '76

Mrs. Patricia A. DiPietro '81

Lt. Lansing E. USAF '74 and

Mrs. Jody A. Dickinson '75

Mrs. Barbara Ann Diehl

Mr. Angelo Disante '67

Mr. Charles A. Diulus '00

Mr. David L. and Mrs. Valerie A. Dobies

Mrs. Phyllis Anne Doman '80

Mr. Robert '58 and Mrs. Julia R. Doucette '55

Mary Beth Dougherty, Ed. '62

Mr. Richard Downey

Ms. Doris Duafala '77

Mr. Lance F. '81 and Mrs. Pamela J. Dudeck '81

Mrs. Lisa A. Dutkovich '81

Mrs. Ann M. Eades '51

Ms. Jennifer M. Early '99

Edinboro Hotel, Inc.

Edinboro University Women's Association

Mrs. Susan A. Eiben '77

Ms. Emily J. Elliott '00

Mr. Carl Ellis '91

Ms. Karen L. Engell '98

Dr. Eileen Aiken English '61

Mrs. Kathleen L. Ennis '87

Dr. R. Joel Erion
 Ms. Linda B. Ermi '66
 Mrs. Suzanne M. Esper '93
 Mr. John J. Evosevic '59
 Mr. John T. Bonnett '47 * and
 Mrs. E. Elinor Faull '44
 Ms. Amy J. Faust '94
 Ms. Julie Fedders '69
 Ms. Laura D. Fehrenbach '01
 Mrs. Dolores Marie Ferguson '75
 Mr. Edward G. Ferrang '72
 Ms. Julaine E. Field '91
 Mr. James M. Filson '87
 Mr. Kevin D. Fink '72
 Mr. Michael J. Fisher
 Mr. Randall L. and Mrs. Cynthia E. Fishingier
 Mr. John '92 and Mrs. Kara Fitzgerald '93
 Mrs. Carol G. Fleming '80
 Mr. Jeffrey R. Floch '82
 Dr. Florian F. Florek '42
 Dr. Richard A. Forcucci '64
 Dr. Thomas David '71 and
 Ms. Lana M. Fortin '71
 Mr. James B. Jr. '62 and Mrs. Mary Jo Foulk '62
 Mr. Dennis R. Frampton '89
 Mr. Steven A. Frankowski '83
 Mr. William W. C.P.A. '78 and
 Mrs. Joann Frazier, MT '73
 Ms. Sherry L. Frey '94
 Mr. David C. and Mrs. Jean E. Fulford
 Mr. Robert Matthew Fulton '65 and
 Mrs. Mary Jo T. Anderlonis-Fulton '88
 Dr. John H. and Mrs. Gloria Furcron
 Mr. Francis M. Furlong '53
 Mr. David A. '74 and Ms. M. Kathy Gaab '75
 Mr. Damian J. Gallina, R.Ph. '80
 Ms. Maria L. Garase '95
 Ms. Meighan L. Gast '99
 Mrs. Carol Gaudino '91
 Mr. Terry W. Gebhardt '95
 Mr. Tim E. Gehley '80
 Mr. James Gentile '68
 Ms. Suellen L. Gerbracht '61
 James F. Geronimo, Esq. '86
 Mrs. Kathleen Gill '69
 Ms. Debra J. Glatke '83
 Mr. Robert V. Glus '94
 Mrs. Pamela Good '70
 Dr. Denise Goodman '78
 Mr. Brian F. Graff '90
 Ms. Karen A. Gray '79
 Ms. Rachel L. Green '97
 Mr. Thomas H. Gregor '76
 Mr. Ray E. Griffin '80
 Mr. Russell A. Griggs '72
 Ms. Marie C. Groves '66
 Mrs. Helen B. Hadley '27
 Mr. Donald R. Haener '58
 Mr. Kirk Hagerich '84
 Mrs. Trudy Haight '71
 Mr. David S. Haines '78
 Mr. Peter G. Jr. '80 and
 Ms. Carol Ann Corbit Hammar '80
 Mrs. Marcia Hampton '85
 Mr. Frank Haraczy '59
 Mr. Michael J. Harman '85
 Mr. Edward Harper '93
 Mr. Robert A. Harris
 Mr. James M. and Mrs. Shirley Harrison '40
 Mr. Christopher J. Hartman '01
 Mr. Donald W. Haseman '80
 Mr. Edward C. Hatton '65
 Mr. Jason A. Hauser
 Mrs. Nadine Hayes '86
 Mr. Richard L. '61 and Mrs. Patricia Heasley '62
 Mr. Thomas C. '64 and
 Ms. Barbara Kirsop Heasley '64
 Mr. Harvey L. '61 and Mrs. Nancy Heath '74
 Ms. Kristin J. Hegan '98
 Mr. Andrew M. Heimes
 Mr. Hal Helfand
 Mr. Matthew Edward Helsel '92
 Mr. Henry C. Hendel '59
 Mr. Robert M. Hendry '94
 Mrs. Sandra Hess '77
 Mrs. Lisa S. Hetherington-Flear '84
 Mr. Timothy J. '78 and
 Mrs. Judy Lynn Hickey '83
 Mr. Timothy J. Higbee '75
 Mr. Daniel E. Higham '70
 Mr. Edwin C. Hild '74
 Mr. Lawrence Edward Hill '75
 Ms. Linda Ann Hill '63
 Mr. William B. Hill '34
 Mr. William H. '81 and Ms. Lynne C. Hilton '82
 Mrs. Monique M. Hineman '87
 Ms. Charleen G. Hinkler '77
 Mr. Michael Hippehen '85
 Mr. Charles Lee and Mrs. Susan L. Hoerner
 Mr. James A. Hoffman '65
 Mr. John A. '73 and Mrs. Joyce D. Hogan '71
 Mr. William T. Holland, M.D. '93
 Ms. Angela E. Holler
 Ms. Sue E. Hollerich, RN '85
 Mrs. Leslie M. Hoooven '85
 Mr. Gary '74 and Mrs. Vickie Hopkins '79
 Ms. Barbara Horner
 Ms. Elizabeth A. Horner
 Mrs. Catherine A. Howard '84
 Mrs. Carol Hoyt '69
 Mr. Brian K. Huet '86
 Ms. Carolyn R. Humphreys '52
 Mrs. Carol V. Hunsinger
 Mr. Adrian P. Hunt '98
 Mr. Frank L. Hunter
 Mr. Alton A. '52 and Mrs. Jean M. Huntley
 Mr. William L. Hurd
 Mr. Charles J. Iannello '64
 Mr. James J. Irish '99
 Mr. David E. '73 and Ms. Katharine Irlbacher '74
 Mr. Scott A. Irlbacher
 Ms. Ann R. Jackson '58
 Ms. Patricia J. Jamieson '99
 Mrs. Anna Belle Jamison '33
 Mr. Gary C. Jamison
 Mr. Ronald J. '84 and
 Mrs. Lisa Lang Jankowski '83
 Mrs. Judith Jarnac '65
 Mr. Jeffrey R. Jenkins '83
 Mr. Jim Jenkins '92
 Mr. Scott R. Jewell '83
 Mr. Mohammed '93 and Mrs. Jamie L. Jirari '95
 Ms. Beverly L. Johnson '67
 Mr. Gary Thomas Johnson '74
 Mr. Earl Jacobs, Jr. and Dr. Naomi T. Johnson
 Mr. Irvin L. Johnston '60
 Ms. Diana L. Jones '90
 Mr. Michael John Joyce '74
 Mr. Ralph Edward Juhascik '73
 Mr. Mark '90 and Ms. Alison Tracy Julius '91
 Mr. David Bernard Kacprowicz '76
 Mr. Gerald L. '60 and Mrs. Deborah Kacpura '73
 Ms. Reyna M. Kacsuta '84
 Ms. Heather A. Kadar '95
 Ms. Cynthia Ann Kalb '93
 Ms. Helen Kaman '40
 Mrs. Bernadine Kapura '73
 Mrs. Lynne L. Karish '72
 Mr. Henry Katzwinkel '56
 Mr. Mark Kauffman '94
 Dr. John P. * and Dr. Catharine Anna Kebles
 Mr. James A. Keefe '83
 Mr. Dan W. Keisel '67
 Patricia J. Kennedy, Esq. '85
 Mr. Scott L. Kent '82
 Dr. Melanie Alice Kerber '74
 Mr. Barry Kerns
 Mr. Rex I. Keslar
 Mrs. Nancy Kilbane '69
 Mr. Richard A. Killian, Jr. '81
 Mr. Daniel J. Kinem '99
 Mrs. Marilyn W. King '55
 Mr. Mark J. King '94
 Mr. Ralph D. '71 and Ms. Nancy Kish '71
 Mrs. Juanita Kleckner '78
 Mr. Jeff N. Kleintop '93
 Mr. William J. Kline '82
 Mrs. Kim G. Kloecker '79
 Mr. Robert J. Kluz '66
 Mr. Douglas G. Knapp '83
 Mr. Mark A. Knepper '85
 Mr. Scott P. Knoebel '97
 Dr. Gary C. Koch '80
 Paul A. Kohut, D.O. '86
 Mr. Thomas A. Kolarac '83
 Ms. Carolyn M. Koscelnik '91
 Dr. Michael A. Koske '83
 Mr. Trent C. Kosterman '91
 Mr. David E. '80 and
 Mrs. Marianne P. Kostiha '80
 Mr. Richard Peter Kovalesky '87
 Mr. Janusz Kowalewski '88
 Mr. Gerald Kowalski
 Mr. Ronald M. Kozar '59
 Ms. Sandra Joyce Kozloff
 Mr. John Krapp '64
 Ms. Tracie Krause '94
 Mr. Reed J. Kreider '55
 Ms. Dawn M. Krince '91
 Mrs. Debra Kristy-Means
 Ms. Debra J. Kubinski '83
 Ms. Linda Kucharski '66
 Mr. Rudy M. Kuchta '51
 Ms. Tracy L. Kurela '97
 Mr. Edwin D. Kwiatkowski '49
 Mr. David M. '79 and
 Ms. Melanie LaBrozzi, RN '79
 Mrs. Shelley LaMont '77
 Mrs. Penelope Laing '79
 Ms. Pamela S. Lake '83
 Mr. Charles W. Lamb
 Mr. Mark A. '73 and
 Mrs. Barbara G. Lamperski '75
 Mr. Martin F. Landas '63
 Mr. Dennis C. Landers '75
 Ms. Jacqueline J. Lasher '82
 Mr. Scott T. Latosky '99
 Mrs. Sheila Lawrence
 Ms. Joan C. Ledford '90
 Mrs. Karen Rose Ledney '75
 Ms. Susan Lee '98
 Mrs. Elizabeth A. Leeds '87
 Ms. Kathleen F. Lefchik
 Mr. George '90 and Mrs. Michelle J. Lehman '93
 Mr. William D. Lemmon, Jr. '72
 Mr. Neil L. '65 and Ms. Thea C. Leslie '66
 Mr. Bryan Lewin '93
 Ms. Evelyn G. Lewis '30
 Miss Ann K. Lillie '85
 Mr. David M. Limrick '82
 Mrs. Vicki Lynn Lingner '69
 Mr. James M. and Mrs. Phyllis M. Link
 Mr. Joseph Lodge '62
 Ms. Lisa A. Loewel
 Ms. Carol Ann Looney '75
 Ms. Lynann R. Lorenz
 Ms. Debra Jo Lott '71

Mrs. Barbara J. Loucks
 Ms. Kristen E. Love
 Mr. John C. '64 and Ms. Priscilla Lovett '64
 Mr. James Scott Lowery
 Mr. Robert J. Lowther, Jr. '77
 Mr. Charles J. Lucas '62
 Ms. Rita M. Lucas '57
 Mr. Jason Lucich, USA '93
 Mrs. Debra M. Lynch '85
 Mrs. Amy Paige Lynn '94
 Mr. Rex A. Maddox
 Mr. Edward M. '79 and
 Ms. Carol A. Magargee '79
 Mrs. Amanda S. Mahoney
 Ms. Kristie L. Maietta '96
 Mr. Patrick E. Malone
 Mrs. Joann Manilla '78
 Mrs. Patricia Sue Manley '71
 Mr. Ronald T. '87 and
 Mrs. Deborah E. Manning '88
 Mr. Benjamin A. Manotti '52
 Mr. Irwin R. '68 and Mrs. Deborah Mapel '69
 Mrs. Mary Ann Marian
 Mr. Roland E. '68 and
 Ms. Diane Sheets Mariani '70
 Mr. Brian P. Markley '94
 Ms. Gayle R. Marsh '95
 Mr. Jeffrey R. Martin '90
 Mr. Wrentie Martin, IV '93
 Ms. Nancy Martz '72
 Mr. Dominick J. Masciantonio '79
 Mr. Kyle R. Mason '89
 Mr. Gary '86 and Mrs. Debra Massetti '86
 Ms. Peggy L. Massung '99
 Ms. Dana Masters '84
 Mrs. Rebecca L. Mastrangelo '87
 Mr. Wilson A. Matthews, III '90
 Mr. John B. McBride, Sr. '53
 Mr. Paul A. McCarty
 Mr. Randall '80 and Mrs. Karla F. McCaslin '78
 Ms. Jennifer L. McClain '99
 Mr. James E. '75 and
 Mrs. Bernadette McClure '76
 Mr. Daniel M. McCue '68
 Ms. Ramona Marie McCullough '79
 Mr. Daniel McCurdy '91
 Ms. Elizabeth McElhinney '82
 Ms. Jamie L. McGarvie '98
 Ms. Shannon L. McGaughey '96
 Mr. William O. McKay, USAF '51
 Ms. Lynette McKenna '73
 Ms. Linda M. McKernan '69
 Mr. Daniel O. McLaughlin '58
 Dr. Michael O. '68 and
 Ms. Kristine McMunn '68
 Mrs. Phyllis B. McNicholas
 Mr. Michael B. McNutt '66
 Mr. Jonathan McWherter '92
 Mr. Joseph Eugene Meako '69
 Ms. Stephanie J. Meako '97
 Mr. Daryl E. Mecklem '70
 Mr. John Richard '72 and Mrs. Mary Meehl '72
 Dr. Mary Jo Melvin '75
 Dr. Lawrence J. and
 Mrs. Melissa C. Mencotti '86
 Mr. John Huth Menda '75
 Mr. Gerald C. Menz
 Mr. Jamie M. Merritt '01
 Ms. Rose Merritt
 Dr. Carolyn J. Merry '72
 Ms. Patricia Ruth Messmer, RNC '79
 Ms. Judith A. Metzger
 Ms. Anita L. Miller '81
 Mrs. Barbara L. Miller '66
 Mrs. Beverly J. Miller '58
 Ms. Janie Suzanne Miller '74
 Mr. Kevin S. '78 and Ms. Jean Miller '77
 Mr. Ronald A. Miller '75
 Ms. Sharon P. Miller '93
 Mr. Joseph R. '73 and Mrs. Joyce Mineo '75
 Mr. Nicholas Stephen Minto
 Mr. Robert C. Misyka '74
 Mr. Kevin Mitchell '86
 Mr. Raymond W. Mitchell, Jr. '67
 Mr. Thomas R. Mohny '86
 Mr. Akram R. Molaka '84
 Mr. John S. Moody '75
 Mr. Richard A. Moore '00
 Ms. Theola Moore '92
 Mr. Timothy A. '75 and Mrs. Debra Moore '76
 Mr. Mark F. '80 and Ms. Marlene A. Moosa '81
 Mr. Richard C. Morley '63
 Mrs. Annette E. Morrison '88
 Mrs. Kathleen Moulton '75
 Ms. Anna N. Mrak '00
 Ms. Joanne Mullen '68
 Ms. Joy L. Mumford
 Mr. Harold E. Myers, Jr. '98
 Dr. Lawrence E. Jr. and Mrs. Jean Nanns '71
 Mrs. Kathleen R. Naples, RN '85
 Ms. Sharon M. Navoney '77
 Mr. Lawrence Nee '63
 Kathleen R. Nelson, Esq. '78
 Ms. Lisa Jane Nemeth '92
 Mr. James H. Nichols '49
 Mr. Matthew E. '88 and Mrs. Lisa J. Nichols
 Mr. Erick J. Nicklas '99
 Ms. Lorraine C. Niesen '84
 Mr. Richard Nimelli
 Mrs. Betty McGraw Nobbs '70
 Mr. Christopher S. '79 and
 Ms. Betty L. Nolan '79
 Mrs. Mary F. Novak '45
 Mr. Paul J. O'Brien
 Ms. Karen A. O'Brocta '95
 Mr. Thomas J. O'Connor '94
 Mr. David M. '61 and Mrs. Janet O'Dessa '62
 Mr. Paul Kevin '73 and Mrs. Delores O'Neill '64
 Mrs. Trisha M. Obermeyer '88
 Mr. George C. Ody '49
 Ms. Tomoko Okuda '66
 Mrs. Susan A. Osleger '76
 Mr. Ray A. Overholt '71 and
 Ms. Pamela Jean Marsh-Overholt '86
 Mr. John B. Owen '98
 PI PI Chapter of Alpha Kappa Alpha Sorority
 Dr. Susan H. Packard '75
 Mr. George Earl Paige '67
 Mr. Michael C. Palermo, Jr. '93
 Mr. Thomas '72 and Mrs. Nancy Pallan '72
 Mr. Robert G. '62 and
 Ms. Teresa Katherine Palmer '62
 Mr. Wesley B. '99 and
 Mrs. Kimberly M. Palmer '99
 Mr. Vincent Pappalardo '93
 Mrs. Carol A. Parana '59
 Ms. Jill M. Parker '99
 Mr. Theodore Patrick '84
 Mr. Nathaniel D. Pauley '96
 Jane Payne, Ph.D. '59
 Mrs. Linda Payne '64
 Ms. Natalie Jeanne Peck '95
 Mrs. Virginia Schuman Peck '52
 Mr. Jason Perla '99
 Ms. Jennifer Petnuch '44
 Mr. John Petrick '79
 Mr. Paul E. '39 and
 Mrs. Dorothy S. Pfeiffer '38 *
 Pfizer Foundation Matching Gifts Program
 Ms. Lisa Phelps '01
 Mrs. Joyce Phillips '45
 Ms. Marsha K. Phillips '72
 Mr. Delvin T. Pickett '92
 Mrs. Rosemary E. Pierce '95
 Mr. Scott E. Piker '97
 Ms. Zita Anne Pilhashy '65
 Ms. Tami R. Piljuga '98
 Mr. Andrew M. Pitrone '98
 Mr. Barry T. Plouse '89
 Mr. Jack M. Podowski '68
 Mr. Chris J. Popa '91
 Mr. Joseph D. '87 and Mrs. Patricia Popka '88
 Mr. Mark A. Porter '79
 Mrs. Launa Post '81
 Mr. Ronald A. Postreich, Jr. '97
 Mr. Blake V. Potocki '95
 Mrs. Dorothy J. Potter '69
 Mr. James S. Preston '96
 Ms. Deborah Price '83
 Mr. James Joseph Primerano '74
 Ms. Debra Ann Pruskowski '77
 Ms. Tracy C. Puchino '92
 Ms. Patricia Purdy '61
 Mr. Andrew Pushchak '93
 Mr. Erik Puskar '92
 Mr. Dennis D. Ranalli '74
 Mrs. Mary L. Rea '82
 Ms. Diane S. Reed '61
 Mr. William A. Reed, Jr.
 Mr. Paul E. '70 and
 Ms. Myra Keisler Reichart '70
 Mrs. Lee Ann Reilly '74
 Mr. Donald Rhule '72
 Mr. Brian T. Knizner '97 and
 Ms. Erin C. Riley '99
 Mrs. Jennifer B. Rillo '92
 Ms. Marcia Rimer '92
 Mrs. Lou Ellen F. Rindo '62
 Mr. Scott W. '86 and Mrs. Donna Rittenhouse '86
 Mr. William J. Ritter '67
 Mr. Richard Rizzo '59
 Mr. Edward Roberts '82
 Mr. William G. Roesch '78
 Ms. Amy L. Roess '79
 Mr. Gary R. '80 and Ms. Karen Rogers '80
 Dana Charles Rohleder, O.D. '77
 Mrs. Theresa L. Roman '84
 Ms. Helen M. Romito '75
 Cpt. Bonnie Sue Roney Lowe, USA '90
 Mrs. Valerie A. Rose '85
 Mr. Donald Roudybush
 Mr. Jonathan B. Rounfort '98
 Mr. David J. Rowan '85
 Mr. Dennis Patrick Rubano '73
 Ms. Shirley M. Rudzinski
 Dr. Nancy S. Rung '70
 Mr. Robert '93 and Mrs. Melissa Lynn Sages '94
 Ms. Linda Salvitti '73
 Mr. Arthur D. Sample '71
 Ms. Kristie Santarcangelo '93
 Mr. Patrick J. Santelli '62
 Mr. James E. Sawyer '91
 Ms. Linda R. Sayers
 Mr. Joseph H. '68 and
 Mrs. Nellie Greathous Schauer '67
 Mr. Robert R. Schenker '63
 Mr. John Schleihauf '95
 Mr. Philip G. '81 and
 Mrs. Deborah Schmalzried '80
 Mr. Paul L. Schneider, Jr. '88
 Mr. Ronald J. Schor
 Mr. John L. Schott '98
 Mr. Nils R. Schroder '64
 Ms. Lynn D. Schultz '80
 Mrs. Amy Ellen Schulz '89
 Mr. Eric C. '75 and Ms. Mary Schwartz '74
 Mr. Martin Schweller '38
 Mr. Brian D. '94 and Ms. Heather Lee Scott '94

Mrs. Sheri L. Scott '81
Ms. Maryann G. Seibert '82
Mr. John C. '90 and
Mrs. Debra Harayda Seneta '83
Mr. Stephen Senko '83
Mrs. Janice M. Servey
Mr. Gerard Severa '73
Mr. Robert M. '80 and
Mrs. Janice A. Seybold '81
Mrs. Roseanne Shak '78
Mr. David L. '72 and
Ms. Cheryl A. Sherrange '74
Mr. Harold C. Shields '67
Mr. John Shinskie, Jr.
Mr. Kent Lee Shoemaker '72
Mr. Rick '72 and Mrs. Bonnie T. Showman '88
Mr. Douglas Shriver '85
Ms. Melissa L. Shultz '98
Dr. Richard R. Siegel '57
Mr. John R. Simmons
Dr. Martin B. '77 and Mrs. Sue A. Simmons '84
Ms. Jeanne Sirko '50
Mr. Gary M. Sisko '72
Mrs. Margaret Skelton '46
Mr. Frank Fred Smith '70
Ms. Sandra L. Smith '72
Ms. Susan K. Smith '92
Mr. William E. Jr. '73 and
Ms. Barbara Bibby Smith '73
Ms. Nicole L. Snelbaker '00
Mr. William J. Sopchak '53
Mr. Matthew J. Spade
Mr. Ralph Spaulding '60
Mrs. Kellie L. Sposato '90
Mrs. Gloria J. Spring '67
Ms. Cindy Marie Stahlman '81
Mr. William P. Starr '53
Mr. Richard B. States '96
Mr. S Andrew Stauffer '79
Mr. Eric R. Steele '97
Mr. Matthew D. Stein '98
Ms. Cynthia Steinhoff '75
Mrs. Lois W. Steinruck '48 *
Mrs. Lea-Ann Stephens
Ms. Kimberly D. Sterling '99
Ms. Diane R. Steva '78
Mr. Brent Stewart '94
Mr. Jesse A. Stills '95
Mr. Benjamin Stoffer '91
Mr. Roger R. Stowe '51
Mr. Domenic Michael Strano '72
Mrs. Catherine B. Strawbridge '72
Mrs. Maryellen Struze '68
Mr. Joseph A. Stuby '61
Mr. George J. Suesser '62
Mr. Richard T. Sulka '73
Mr. Kevin J. Sullivan '93
Mrs. Deanne R. Swarmer '88
Mr. Charles J. Szoch '62
Ms. Amy Ann Szymanowicz '93
Mr. Patsy James Tallarico '66
Mr. Timothy '71 and
Mrs. Elizabeth Ann Tamasy '72
Ms. Pamela K. Teeter '83
Ms. Karen Tempalski '75
Mrs. Bettelynn Therasse '84
Mr. Joseph Therasse
Dr. Theresa Thewes
Mr. Donald A. Thomas '87
Mrs. Michele M. Thomas '94
Ms. Susan L. Thomas '89
Mr. Nathan D. Thompson '99
Ms. Grace J. Tigan '57
Mr. Thomas J. Tindall '53
Mr. Scott '94 and Mrs. Tammy L. Todd '94
Ms. Gina A. Torta '84

Mr. Burton M. Trautman '51
Miss Emmaline Trucco '80
Mrs. Ing Hwu Tsai '69
Bonnie Turner
Mr. James L. Valko
Mr. Ryan L. Van Dusen '95
Mr. John VanLaningham
Mr. Robert Varsek '90
Mr. Eliezer Vazquez '99
Mr. Joseph M. Vendel '73
Ms. Linda Y. Verbanets '77
Mr. Michael A. Verbena
Mr. John S. Villella '57
Mr. Donald R. '88 and
Ms. Donna Vogelhuber '81
Mr. John W. '89 and Mrs. Gwen A. Vogt '90
Mr. Ron M. '87 and Mrs. Patricia Wagner '91
Mr. Russell L. '94 and Mrs. Julie A. Waha '94
Ms. Judith Wahlenmayer '69
Ms. Gail P. Waldinger
Mr. Lance Walrath '91
Mr. David August Waples '00
Ms. Linda Mary Ware '73
Mr. Stephen T. Wasiesky '80
Mr. Edmund S. Waskiewicz '98
Mr. Jacques R. '56 and Mrs. Joan Watkins '58
Mrs. Jeanie Wear '64
Mr. Michael J. '74 and Ms. Nancy Weaver '74
Mr. Daniel P. Webster
Ms. Nicole L. Welch
Ms. Kathryn M. Wellman '81
Mr. Jon D. '80 and Ms. Gina Marie Welsh '82
Mrs. Kimberly Ann Whalen '87
Mr. Leo P. Whalen '79
Mr. Thomas J. Whalen, III '99
Mr. David J. '96 and Mrs. Carrie A. Wheaton '95
Ms. Eden L. White '82
Mr. Thomas Robert White '94
Mr. Bruce Q. Whitehair '73
Ms. Karen Lea Willey '71
Mr. Brian '92 and
Mrs. Rebecca Lynn Williams '92
Ms. Paula Williams '93
Mr. Howard Winkelbauer '71
Ms. Jill E. Wittenburg '98
Mrs. Jean H. Wlodarczyk
Mr. James E. Wolf '55
Ms. Sandra L. Woodring '67
Ms. Dorothy M. Woodworth '81
Mr. Donald A. Worley '73
Ms. Pamela R. Woznicki '89
Mr. Brad A. Wroblewski '96
Ms. Shelley Ann Wykoff '90
Mr. Robert W. '65 and
Mrs. Roberta B. Yaklich '64
Mr. Peter Yaksick, D.Ed. '84
Ms. Angela Dianne Yeager '89
Mr. Raymond W. '79 and Ms. Tamara Yeager '79
Mr. David Alan Yearsley '72
Mr. James Yock '92
Ms. Jamie V. Yoney
Mr. Don William Young '71
Mr. Clair L. Yount '69
Mr. David A. Yount '75
Ms. Jessica L. Yurko '99
Dr. Michael M. Zahorchak '37
Mr. Francis J. Zahradnik, Jr. '80
Mr. Paul E. Zarenko '49
Ms. Amy S. Ziegler
Mr. Randall A. Zielsdorf '76
Mr. Daniel J. Zolnier '74
Mr. James J. Zunic '67

Fighting Scots Men's Tennis Scholarship

Dr. James M. Abraham '82
Mr. Peter M. Hawk '77

Mr. Dominick J. Masciantonio '79
Mr. Karl E. '64 and Ms. Barbara Nordberg '64
Mr. Dennis D. Ranalli '74

Fixed Assets - Equipment, Building, Land

Mr. Anthony E. Buba '71
Bush Industries, Inc.
Erie Insurance Group
Ms. Marion Lowry '92
Mr. Ronald T. '87 and
Mrs. Deborah E. Manning '88
Point Click Learn
Mr. Mark Edward '75 and
Mrs. Pamela K. Roche '91
Mr. Dave Rockwell

Fixed Assets - Other

Avalon Hotel
Mr. Michael J. Harman '85
Mr. Charles E. Johnson
Mr. Steven Kemenyffy
PNC Bank, National Association
Mr. S. Lee and Mrs. Kim Rexrode
Shelter Lumber Company, Inc.

Fixed Assets - Services

A Mike Gallagher Video
Rambaldo Communications
Times Publishing Company
WJET-TV

Fixed Assets - Works of Art

Dr. Philip I. * and Dr. Muriel M. Berman
Mrs. Patricia A. Graham '81
Mr. William S. '42 and Mrs. Marian Snyder '42

Football

Mr. Walter W. Spiller

Foreign Language Department Scholarship

Dr. Janusz Czejdo
Ms. Amanda M. Frantz-Mamani
Mr. Harold D. and Dr. Judith D. Gramley '83
Dr. Thomas J. Hajewski
Ms. Margot M. Koczan
Mr. Homer M. Mershon

Franco DiPillo Scholarship

Mr. Mark Neal Gallagher '77
Mr. Kevin M. Kring '83
Mrs. Janet L. Santini '85

Frank G. Pogue Scholarship

AFSCME Local 2329
Alcoa Foundation
Dr. Raymond L. Dombrowski
Dr. Frank G. and Mrs. Dorothy D. Pogue
Dr. David B. Richardson
Mr. Harold C. Shields '67
Dr. Terry L. Smith
Ms. Reginald A. Stuart
Walking Into Black History

Frank Johnson Scholarship

Comdr. Eldo K. DeLong, Jr. '72
Ms. Charlotte Jeanne Molrine, Ph.D. '82
Mr. Matthew SchAAF '85
The Culbertson Foundation

Friends of Wrestling Alumni Scholarship

Mr. James F. Armagost '96
Mr. Edward C. Chamberlain '53
Mr. Glenn '87 and Mrs. Annette M. Clark '90
Mr. Richard P. '55 and Ms. Sally DeLuca '55
Edinboro Scotsman Wrestling Club
Mr. Timothy J. Flynn

Mr. Robert V. Gamba
 Mr. Kirk Hagerich '84
 Mr. Lyle Patrick Haney '78
 Mr. Gilbert Anton Hense, Jr. '78
 Mr. Peter J. Hudson
 Mr. Andrew R. Johnson '00
 Mr. Dwight P. Langerdorfer
 Mr. William J. Lawrence '97
 Mr. James S. Lee
 Mr. Scott Legacy
 Mr. Henry A. Lynn, Jr. '64
 Mr. Alan Meltzer
 Mr. Dennis D. Ranalli '74
 Mr. Anthony Rinella '00
 Mr. Sanford P. Schechter '83
 Mr. Thomas H. Shifflet '95
 Mr. Matthew D. Stein '98
 Mr. Robert B. Webber '74
 Dr. Michael P. '59 and Mrs. Patricia Weber '60
 Mr. David Paul Wurst '80

Friends of the Library

Mr. Eugene B. Antley
 Ms. Jamie L. Arehart
 Mr. Edward M. and Mrs. Elaine V. Bercik
 Mrs. Rosina V. Bollinger
 Mr. Daniel and Dr. Louella M. Bucho '62
 Dr. Virginia M. Crowe '65
 Dr. Jack L. Culbertson
 Dr. Donald H. Dilmore, Jr.
 Dr. James F. Drane
 Dr. Richard J. and Mrs. Joyce M. Gromen '83
 Mr. James M. and Mrs. Shirley Harrison '40
 Mr. John R. '73 and Mrs. Susan C. Hennip
 Mr. Earl Jacobs, Jr. and Dr. Naomi T. Johnson
 Dr. Mary Jo Melvin '75
 Dr. G. H. and Ms. Mary Miller *
 Mr. David M. '61 and Mrs. Janet O'Dessa '62
 Mr. David C. Obringer
 Dr. Daniel * and Mrs. Joyce Overheim
 Dr. R. Harriet Phillips
 Dr. Frank G. and Mrs. Dorothy D. Pogue
 Dr. Eric A. and Mrs. Eleanor P. Randall
 Ms. Susan M. Russell
 Mr. John W. '67 and Mrs. Patricia Snow '67
 Mr. John Stonis
 Dr. Donald C. and Mrs. Anne M. Swift '84
 Dr. Robert C. Weber
 Mr. Bruce Q. Whitehair '73
 Ms. Loralyn A. Whitney
 Mr. John P. Widner
 Mrs. Judith M. Wilson
 Dr. Michael M. Zahorchak '37
 Mr. Paul E. Zarenko '49

GE Latino Program

Erie School District
 G.E. Fund
 G.E. Transportation Systems
 The United Way of Erie County

Gary Barbour Scholarship

Mr. Wayne Hemberger

Gary and Terri Astorino Wrestling Scholarship

Mr. Glenn '87 and Mrs. Annette M. Clark '90
 Edinboro Wrestling Club
 Mr. Michael John '87 and
 Mrs. Kathryn Renee Haesy '88
 Mr. Daniel F. '80 and Mrs. Kate M. Kysor '88

General Alumni Scholarship

Jeffrey S. and Mrs. Julie A. Kearney '91
 Mr. Steve Lloyd Martin '84
 Merrill Lynch & Company Foundation, Inc.
 Mr. Thomas G. '69 and Ms. Barbara Smith '68

General Scholarship

Dr. K. Aiyappan Nair
 Zeta Tau Alpha

George Baumann/A. Carl Santos Memorial Wrestling Scholarship

Mr. Joseph Baumann

George Ferguson Fund

Mr. William C. Mathie
 Mr. Richard M. Wukich '65

George H. Nicholas Memorial Scholarship

Mr. Michael J. Bocianowski, II '97

Giltinan/Overheim Athletics Scholarship

Dr. Daniel * and Mrs. Joyce Overheim

Giltinan/Overheim Physics and Engineering Scholarship

Mr. William A. Groves '85
 Mr. Thomas E. Suhay '84

Goodell Farm Project

Carrie H. and Margaret E. Goodell Fund of Erie Community Foundation

Gordon and Pat Flood Music Endowment

Mrs. Kristin J. Fernandez '78
 Mr. Mark A. Flood '79

Grace Crowe Athletic Scholarship

Mrs. Sally B. Harvey '85

Hall of Fame Endowment Scholarship

Mr. David A. '73 and
 Ms. Ann Lorene Antognoli '73
 Mr. Gregory A. '83 and Mrs. Susan Beardsley '86
 Mr. Arnold Bradshaw '63
 Mr. Fred J. Caro
 Mr. Anthony James Cutri '40
 Mr. John A. '67 and Ms. Holly Ferraro '67
 Dr. Betty R. '59 and Mrs. Linda Flynn '83
 Mr. George W. Giesler '32
 Mr. Joseph Iacovetta '57
 Mr. James W. '74 and Mrs. Deborah Kirk '91
 Mrs. Elizabeth A. Leeds '87
 Mr. William D. Lemmon, Jr. '72
 Mr. Ronald E. '82 and Mrs. Carolyn Link '81
 Mr. Emil '60 and Mrs. Patricia Magdik '69
 Mr. John B. McBride, Sr. '53
 Dr. Gary B. '67 and Mrs. Carla Jane Means '68
 Mr. Paul W. '64 and Ms. Constance Newman '82
 Mr. Keith Nicolls '51
 Mr. David M. '61 and Mrs. Janet O'Dessa '62
 Mr. Loyal K. Park '53
 Mr. Michael P. Platt '88
 Mr. James Prokell '72
 Mr. Dennis D. Ranalli '74
 Mr. Leslie '55 and Ms. Joyce Ruland '54
 Mr. Jerome F. Simon '74
 Mr. Jack Gregory Sinnott '59
 Mr. Roy A. '74 and Ms. Marla Stauffer '79
 Mr. Fred Trott '59
 Mr. Bernard A. '58 and
 Mrs. Linda Twardowski '60
 Mr. Richard C. Yezzi '56

Hamot Traineeship Contract

Hamot Medical Center

Hanio (Hank) Mariotti Memorial Tennis Scholarship

Mr. David Mariotti '77
 Mr. Dominick J. Masciantonio '79
 Mr. Jerome F. Simon '74

Harrington/Hoffman Scholarship

Dr. Donald S. '87 and Mrs. Linda Hoffman '75

Helen Vaughan Athletic Scholarship

Mr. John T. and Mrs. Helen Vaughan

History Department Scholarship

Dr. Ihor Bemko

Italo Cappabianca Memorial Scholarship

Dr. Bernardino Di Stefano
 Ms. Frances Serafini
 Mr. Frank A. Serafini

J. Michael Knuth Scholarship Fund

Mr. David A. Beals
 Mr. Charles L. Brown, Jr.
 Ms. Virginia L. Ditch
 Mr. Ed Domowicz
 Ms. Brenda L. Durst '73
 Mr. William L. Edkin
 Mrs. Jean A. Hogan Eller
 Mrs. Carrie J. Fiske '94
 GE Locomotive Sourcing
 Ms. Ruth Gingenbach
 Mrs. Bonita L. Hall
 Mr. Dennis K. Hancock
 Mr. Carl R. Hull
 Mr. Earl Jacobs, Jr. and Dr. Naomi T. Johnson
 Joe Ferrick and Sons
 Mr. Mark F. Katarzynski
 Mrs. Elaine J. Keech
 Ms. Patricia Kelly '65
 Mr. John F. Kloecker
 Mr. Edwin Knuth
 Mr. Paul D. Knuth '65
 Mr. Elmer G. Meyer
 Mr. Douglas W. Miller
 Ms. Jean L. Moore
 Mr. Adrian Narducci
 Mr. Augustine Narducci
 Ms. Lisa G. Nathanson '91
 Ms. Betty W. Niebauer
 Mr. Ted Padden
 Mr. Lewis J. Paris '63
 Mr. Michael E. '67 and Ms. Barbara Ann Paris '68
 Mr. Robert E. Parke
 Mr. Michael E. Peck
 Mr. Gary Presogna
 Mr. Lou Presta
 Mr. Louis Presta
 Mr. Ronald J. Price
 Mr. James J. Rudy
 Ms. Dorothy Schwertley
 Mr. Steve P. Simon
 Mr. E. H. Sorensen
 Ms. Betty Stewart
 Ms. Eleanor Tarasovitch
 Mr. Charles VanRiper
 Darlene M. Vlahos, Esq.
 Ms. Diane C. Wolfe

Jack E. Tohtz Memorial Scholarship

Ms. Patricia J. Gaurkee '79
 David B. Esq. '82 and Dr. Christine Lingenfelter '84
 Mr. Jack E. * and Mrs. Mary Anne Tohtz '67

James McKinley Scholarship

Mr. Thomas A. '76 and
 Mrs. Kathleen M. Davies '75
 Dr. James E. * and Mrs. Miriam R. McKinley

James S. B. Tan Memorial Scholarship

Dr. R. Joel Erion
 Dr. Walter L. '81 and
 Ms. Kathleen K. Strosser '77

John 'Butch' McBride Scholarship

Mr. John B. McBride, Sr. '53

Julia Wood-Smith Honors Scholarship

Estate of Julia Wood-Smith

Justina J. Baron Scholarship

Estate of Justina J. Baron
Ms. Jeanne C. O'Brien '62
Mrs. Mabel Reisz '56
Ms. Carol S. Wilkins
Dr. Jack E. and Mrs. Emma M. Williams

Katzwinkel Art Scholarship

Mr. Jacques R. '56 and Mrs. Joan Watkins '58

Keith Skelton Scholarship

Ms. Marian Elaine Skelton '82

Kevin F. Burkhardt Scholarship

Mrs. Judy Bradt-Barnhart '83
Mr. Kurt Burkhardt
Ms. Cynthia M. Conover '83
Dr. David E. Fulford

Kevin Maloney Scholarship

Mr. Dean W. and Mrs. Lynn Jerome '76
Mr. Patrick H. Scully '75
Mr. David P. '75 and Mrs. Susan Yundt '75

Kim Clark Memorial Scholarship Fund

Mr. Fritz S. Engel '82
Kim Clark Memorial Fund
Mr. Dennis D. Ranalli '74

Kysor Family Wrestling Official's Scholarship

Mr. Daniel F. '80 and Mrs. Kate M. Kysor '88

LAM Research Project

Prentke Romich Company

LaBounty Scholarship

Dr. William T. Coyle '38

Library Fund

Mr. Robert E. '64 and Mrs. Constance Cauvel '66
Ms. Earleen R. Glaser '75
Ms. Susan M. Haskins '76
Mr. Richard F. Kaintz '73
Mr. Russell J. '64 and
Mrs. Diane Ridenbaugh '64

Library Gifts

Mr. Sean A. Bliley
Dr. Donald H. Dilmore, Jr.
EUWA Morning Bridge Group
Estate of Ruth Swanson
Fund for the Advancement of SSHE
Mr. John R. '73 and Mrs. Susan C. Hennip
Mr. David M. '61 and Mrs. Janet O'Dessa '62
Dr. Eric A. and Mrs. Eleanor P. Randall
Raytheon Company
Ms. Susan M. Russell

M. McAtee Ramsay Memorial Scholarship

Mr. David M. Allard '80
Mr. Mitchell D. '82 and Mrs. Ronda G. Brouman '82
Mr. David O. '00 and Mrs. Tressa O. Snyder '00

Mabel Hamlett Scholarship

Mabel Hamlett Trust (PNC - Trustee)

Magdik Family Scholarship

Mr. Emil '60 and Mrs. Patricia Magdik '69
Pattie Magdik Dance Studio, Inc.

Maintenance and Housekeeping Award

Mr. William P. Coleman '95
Ms. Julie M. Dell
Ms. Linda Frohne
Mr. Michael W. Hannah
Ms. Maryann Hull
Mr. Gregory P. McMillan
Mr. Calvin D. '74 and Ms. Cheryl Mealey '74
Mr. Paul H. Meyer
Mr. Robert W. Nesbitt
Mrs. Patricia A. Parkin
Ms. Jann A. Sprague
Mr. Daniel R. '83 and Ms. Burdell Viglione '72
Mrs. Heidi L. Yenny
Mr. Ralph A. Zindel

Marching Band

Mr. David E. '73 and Ms. Katharine Irlbacher '74

Marjorie F. Hummel Scholarship

Mrs. Marjorie Hummel '13 *

Mark and Marlene Moosa Athletic Scholarship

Mr. Mark F. '80 and Ms. Marlene A. Moosa '81
Pricewaterhousecoopers LLP

Marquette Savings Bank Scholarship

Marquette Savings Bank

Martin Luther King, Jr. Scholarship

Mr. Earl Jacobs, Jr. and Dr. Naomi T. Johnson
Mr. Kahan L. Sablo

Mathematics and Computer Science Scholarship

Ms. Patricia A. Hillman
Dr. John B. Lane
Mr. Ronald T. '87 and
Mrs. Deborah E. Manning '88
Mr. Thomas Rasbach '97

Mazie Smith Purdue Scholarship

Ms. Constance M. Thompson

McDonald's of Edinboro Scholarship

McCarney Enterprises Inc.

Men's Baseball

Mr. Matthew John '80 and Ms. Kimberly Andrejco
'80

Men's Tennis Scholarship

Merrill Lynch & Company Foundation, Inc.

Michael and Ruth Zahorchak Scholarship

Mr. William A. Reed, Jr.
Mr. Lawrence Vaccaro '70

Milian Engh Athletic Scholarship

Mr. Angelo G. Susi '49

Miller Laboratory School Discretionary Fund

Miller Laboratory School

Miscellaneous Vehicle Expenses

Edinboro University Services, Inc.

Mr. and Mrs. Victor O'Dessa Scholarship

Mr. David M. '61 and Mrs. Janet O'Dessa '62
Ms. Marsha K. Phillips '72

Music Department Discretionary Fund

Affordable Collision Company
Atlantic Enterprises
Ms. Amanda J. Biagioni
Ms. Elisha J. Elliott '01
Erie County Historical Society & Museums

Dr. Allen C. Howell
John G. Burt, Attorney at Law
Ms. Charleen W. Keinath
Mr. William J. Peterson
Martha F. Schneider
Mr. Dennis E. Scully
The Cathedral of Saint Paul
The Coalition for Christian Outreach
Ms. Anne Wintle
Dr. Renata B. Wolynecc

Music Scholarship

Dr. Cosmo A. Barbaro
Mr. John P. Cross '81
Mr. John Z. Fleming
Dr. G. James and Mrs. Donna Klausman '73
Mrs. Kathleen Moulton '75
Mrs. Nancy H. Reitzel '82
Mr. Charles G. Scalise '86
Mrs. Yvonne G. Stack '80
Ms. Diane R. Steva '78

Nancy J. Acker Athletic Scholarship

Mrs. Laurie L. Bloom '85
Ms. Penni J. Flick '78
Mrs. Marnie Menser Repasky '73

Nancy J. Acker Health and Physical Education Scholarship

Mrs. Paula K. Howard '74
Ms. Joann L. Lightman '78
Ms. Dale E. Mills '98

Nelle G. Hudson Memorial Scholarship

Mr. Dale J. Adams '79

Nursing Scholarship

Mrs. Barbara Jean Bellitt '92
Mr. Ronald E. Kibbe '81
Dr. R. Harriet Phillips

Phelps Research/ACS Student Activities

American Chemical Society
Beta Beta Beta

Philip Pelton and Linda Pelton Special Education Scholarship

G.E. Fund

Philosophy Department Scholarship

Dr. Robert and Mrs. Ruth Casinelli Cogan '70

Pizza Hut Athletic Scholarship

Atlantic Development Corporation

President's Honors Scholarship Endowment

Achievement Center
Dr. Kenneth M. '75 and
Mrs. Ann Marie Adams '91
Mr. Robert J. Agnew
American Cancer Society
Anonymous Donor
Mr. Arthur C. Arkelian
Dr. Robert Scott Baldwin
Dr. Cosmo A. Barbaro
Mrs. Hermine K. Bauschard '27
Bayfront N.A.T.O. Inc.
Mr. Amos Goodwine, Jr. and
Mrs. LaWanda Bender-Goodwine
Bensur Advertising
Mr. William '71 and Mrs. Lynne Bonner '73
Boys and Girls Club of Erie, Inc.
Mr. Kenneth P. '69 and
Ms. Dorothy Jean Brandt '79
Brookville Mining Equipment Corporation
Mr. Neil C. Brown, Jr.

C & J Industries, Inc.
Mr. Terrence J. '74 and Mrs. Jerri Carlin '75
Cellular One
Coaxial Cable Television Corporation
Mr. William P. Coleman '95
Community Shelter Services, Inc.
Mr. Paul E. '75 and Mrs. Janet Dean
Mr. Donald F. DiPlacido
Dr. Donald H. Dilmore, Jr.
Dr. Armendia P. Dixon '78
Mr. Edwin D. Dombrowski
Dr. Raymond L. Dombrowski
Dr. James F. Drane
Mr. John M. Drew '59
Ms. Kathryn R. Durkin
Edinboro University Alumni Association
Edinboro University of Pennsylvania
Engel Fritts Hanna and O'Neill, Inc.
Erie Conference on Community Development
Erie Engineering Societies Council
Erie Insurance Group
First National Bank of Pennsylvania
Friends of Judy Lynch
Friends of Rick Filippi
G.E. Transportation Systems
GPU Energy
GPU Service Corporation
Ms. Sherri A. Galvin '87
James F. Geronimo, Esq. '86
Ms. Marilyn K. Goellner
Gohrs Printing Service Inc.
Greater Calvary Full Gospel Baptist Church
Greater Erie Community Action Committee
Hamot Medical Center
Dr. Francene E. Haymon
Health Net
Mr. Wayne Hemberger
Mr. Daniel E. Higham '70
Highmark Blue Cross Blue Shield
Mrs. Coleen G. Hites
Dr. Donna F. Hixon
Jageman & Jageman, M.D.'s, Inc.
Mr. Earl Jacobs, Jr. and Dr. Naomi T. Johnson
E. J. Josey
Mr. Henry Katzwinkel '56
Dr. Gerald W. and Mrs. Christine A. Kiel
Knox McLaughlin Gornall & Sennett, P.C.
Mr. Paul D. Knuth '65
Ms. Mary D. Krug '86
Mr. Paul LaMantia
Ms. Margaret LaSala
Ms. Erinn D. Lake '92
Dr. Andrew and Mrs. Suzanne Clare Lawlor '79
Lillis, McKibben & Company
Dr. Kathleen Lipkovich
Ms. Jill E. Long '99
Ms. Diane F. Madara '71
Mr. Chris Maras
McCarty Printing Corporation
Dr. Robert B. McConnell
Dr. Suzanne McDevitt
Mr. Namon McWilliams '85
Dr. G. H. and Ms. Mary Miller *
Millersville University of Pennsylvania
Mr. Joseph R. '73 and Mrs. Joyce Mineo '75
Dr. Ali N. Mohamed
Mr. Richard E. and Mrs. Judith Morley
PNC Bank Foundation
Ms. Donna Louise Patterson '95
Mr. John Patterson '50
Penn Lakes Girl Scout Council, Inc.
Perseus House, Inc.
Mr. Brian Pitzer
Dr. Frank G. and Mrs. Dorothy D. Pogue
Mr. Louis Porreco
Printing Technologies

Dr. Richard Rahner
Mr. William A. Reed, Jr.
Dr. Ronald S. Reing
Mr. William F. Rohde '51
Dr. Nancy S. Rung '70
SUNY at Albany
Mr. Kahan L. Sablo
SafeNet Domestic Violence
Saint Vincent Health Center
Dr. Harold R. and
Mrs. Eleanor Morris Sauer '76
Mr. James R. Scarpitti
Mr. Rick Schenker
Dr. Karen H. Seubert
Mr. James P. Sheehan
Mr. David J. Sheneman '64
Dr. Martin B. '77 and Mrs. Sue A. Simmons '84
Mr. Douglas C. '78 and
Mrs. Emily F. Sinsabaugh '88
Dr. Terry L. Smith
St. Paul's Neighborhood Free Clinic
Mr. Eugene M. Stoddard
Dr. Walter L. '81 and
Ms. Kathleen K. Strosser '77
Svetz Consulting Services
Syst-A-Matic Tool & Design, Inc.
The Arc of Crawford County, Inc.
The Resource Center
The United Way of Erie County
Thiel College
Times Publishing Company
Miss Emmaline Trucco '80
University at Albany Foundation
Urban League of Pittsburgh, Inc.
Verizon North
Dr. Robert C. Weber
Mrs. Suzanne R. Weber
Mr. Bruce Q. Whitehair '73
Mrs. Susan K. Wilkosz
Dr. Jack E. and Mrs. Emma M. Williams
YMCA of Greater Erie
Dr. Michael M. Zahorchak '37
Ms. Beth A. Zewe '87

Regional Fluency Center

Malcolm Fraser Foundation

Rolling Scots Athletics Scholarship

Mr. James I. and Mrs. Sandra L. Glatch '87
Mr. Earl Jacobs, Jr. and Dr. Naomi T. Johnson

SSHE Human Resources Conference

Capital BlueCross
Fund for the Advancement of SSHE
Inservco Insurance Services Inc.

Santelli Diversity Endowment

Pfizer Foundation Matching Gifts Program
Mr. Patrick J. Santelli '62

Sargent Emergency Loan Fund

Dr. Harold R. '50 and Mrs. Mary C. Sargent '49

Secretarial Scholarship

Ms. Sherri A. Galvin '87
Ms. Cheryl A. Harney
Ms. Sandra Mook
Ms. Linda R. Sayers
Mrs. Marjorie A. Shreffler
Mrs. Susan K. Wilkosz

Senior Dinner Seminar Fund

Mercyhurst College Corporation

Sox Harrison Athletic Scholarship

Mr. Anthony James Cutri '40

Ms. Mary Kaylor-Sisson
Mr. Dennis D. Ranalli '74
Mrs. Marnie Menser Repasky '73

Special Education and School Psychology Scholarship

Mr. Donald A. Carraghan '84
State Farm Companies Foundation

Speech and Communications Studies Scholarship

Ms. Christine Bainbridge '93
Mrs. Darlene Y. Kightlinger '77
Ms. Kathie M. Moyer '90

Speech/Hearing Disorder Resource Library

Ms. Lisa A. Butler '91

Sports Medicine Account

Orthopaedic Surgeons, Inc.

Tammy Davies Memorial Scholarship

AFSCME Local 2329
Mrs. Mary V. Abbott
Admissions Office
Mr. Scott P. Amann
Mr. Kevin Anderson
Mr. Thomas H. Anderson
Ms. June A. Baker
Dr. Robert Scott Baldwin
Ms. Erna H. Ball
Mr. Christopher B. '96 and
Ms. Amanda L. Barney '99
Mrs. Judith Barron
Ms. Deborah C. Bartone '97
Mr. David Bennett
Mr. Thomas A. Bergdahl
Ms. Melinda Bernosky
Mr. Reinhard H. Blount
Mr. Gary E. Boring
Mrs. Bonnie L. Boylan
Mr. Randall J. Brace
Mr. George A. Brown, Jr.
Dr. Michael Bucell and
Dr. Cynthia Legin-Bucell '75
Business Administration & Economics
Department Faculty
Mr. Nicholas Cacchione
Mr. Michael '73 and
Mrs. Marleen R. Cardarelli '79
Mr. John Edward '90 and Mrs. Gladys Chart '87
Dr. Xin-Zhu J. Chen
Mr. Leslie Oliver Craig '76
Ms. Mary Ellen Dahlkemper '96
Mr. Peter P. Danielewicz
Mr. Thomas A. '76 and
Mrs. Kathleen M. Davies '75
Mr. Vernon S. Davies
Ms. Julie M. Dell
Dr. Raymond E. and Mrs. Joan A. Dengel '65
Edinboro University Discretionary Fund
Educational Services Department
Mr. Willard M. English
Mr. Harry L. Evanoff
Ms. Patricia L. Ferrick '86
Ms. Amanda E. Ferster '97
Mr. William J. Figurski '00
Mr. Gary M. Foley
Friends and Family of Tammy Davies
Mr. James R. Gardner
Ms. Marilyn K. Goellner
Dr. Francis W. Gosciowski
Mrs. Shari Lynne Gould '81
Mr. Bud Graffius
Mrs. Patricia A. Graham '81
Mr. Douglas H. Green
Mrs. Barbara A. Gurriel '72

Mr. Ronald Hallett
Hamilton Insurance Agency
Ms. Janet L. Hayes
Mr. Barry K. Henderson '93
Mrs. Ursula G. Hepak
Mr. Douglas J. Hiegel
Mr. David '87 and Ms. Carla J. Higham '93
Mr. James W. '76 and
Mrs. Elizabeth A. Hilgert '79
Mr. Gary '74 and Mrs. Vickie Hopkins '79
Mrs. Deborah Hosler
Ms. Joyce Marie Izbicki
Mr. William G. Jackson
Mr. Earl Jacobs, Jr. and Dr. Naomi T. Johnson
Dr. Jerra Jenrette
Mr. James E. Kellogg
Mrs. Barbara E. Kendall '76
Mr. James W. '74 and Mrs. Deborah Kirk '91
Ms. Erinn Dyan Lake '92
Ms. Donna L. Law
Dr. Joseph W. Laythe
Mrs. Mary Lou Loomis
Mrs. Barbara J. Majewski '70
Dr. Robert B. McConnell
Ms. Sherrie McIntosh '96
Mr. James R. McKenrick
Ms. Arlene M. McMahan '95
Mr. James M. and Ms. Barbara McMurray
Dr. Kenneth P. Milles and
Mrs. Barbara Ann Siple '81
Mr. Gregory J. Mitchell
Dr. Michael A. Mogavero
Mr. Gerard J. Moran
Mr. Richard E. and Mrs. Judith Morley
Ms. Kelli M. Munro
Mr. Paul Neimeic
Ms. Jennifer Norton '91
Mr. Wayne T. Ochs
Ms. Marsha K. Phillips '72
Mr. Ernest E. Plyler
Plyler Overhead Door Company
Ms. Barbara Polakowski '97
Psychology Department
Radiology at Saint Vincent Health Center
Mr. John Rahner
Ms. Jeanne D. Regan
Ms. Lorraine Revak '87
Ms. Valerie Roberts
Mrs. Nancy E. Rogers
Saint Vincent Health Center
Ms. Linda R. Sayers
Ms. Kathleen H. Schruers
Mr. Paul K. Schuller
Mrs. Janice M. Servey
Mr. Matthew J. and Mrs. Cynthia M. Seth
Ms. Margaret Shorts
Ms. Krystyna Slepowska
St. Lawrence Cement
Ms. Norma V. Stanford '97
Ms. Mildred E. Steg
Mr. Ronald P. Sturga '63
Technology and Communications
Friends and Co-workers
Mrs. Penny A. Tingley
Ms. Theresa A. Villella '94
Mr. Kenneth Robert Walker '70
Mrs. Rebecca J. Walsh
Mr. Raymond and Mrs. Victoria A. Wetsell '70
Ms. Janell Marie Wienczkowski '89
Mrs. Susan K. Wilkosz
Mrs. Marjorie S. Wonner
Ms. Beth A. Zewe '87

**Technology & Communications
Discretionary Fund**

Mr. Richard E. Landers '82

**Thayer Power and Communication Line
Construction Scholarship**

Thayer Power and Communication Line Construction
Company, Inc.

The James Properties Scholarship

Mr. Michael J. and Mrs. Carol M. Redlawsk '84

The Kantz Award

Mr. Kevin C. '73 and Ms. Barbara Kantz '94

The William W. Litke Memorial Award

University Park Plaza Corporation

Trooper Matthew R. Bond Memorial Scholarship

Brady Paul Memorial Lodge No. 54
Mr. Terry R. Calandra
Ms. Bettie E. Hershey
Mr. Kevin J. Hopkins
Mr. Victor Ortalano, Jr.
Mr. Tony S. Setlock '96
Mr. Thomas '85 and Mrs. Jody A. Shawley '85
Troop B Health & Welfare Fund
Trooper Scott M. Gonzalez Memorial Fund
Ms. Ingerd S. Whittington '88

USI Miscellaneous

Edinboro University Services, Inc.

United Voices of Edinboro

Minority Student Union
United Faith Fellowship Church of God

University Discretionary

David S. Gifford, Esquire Estate
Edinboro University Services, Inc.
Fund for the Advancement of SSHE

University General Fund

Mr. David C. Gillis
Mrs. Coleen G. Hites
Ms. Janet E. Mattes '63

Vending Income

Edinboro University Services, Inc.

Verizon Honors Scholarship

Fund for the Advancement of SSHE

Westinghouse Science and Math

Westinghouse School District

**William & Mary Ann Starr Men's
Athletic Scholarship**

Mr. William P. Starr '53

**William & Mary Ann Starr Women's
Athletic Scholarship**

Mr. William P. Starr '53

William R. Jackson Scholarship

Dr. Charles Jr. '69 and Dr. Jody B. Gallagher '82
Mrs. Carol A. Gleichsner
Mr. Michael C. '87 and
Mrs. Janet D. LoPresto '88
Mrs. Doris J. Mikell
Mr. William F. Rohde '51
Mrs. Rita Sink '86

Women's Sports Scholarship

Mr. Bruce R. Baumgartner
Edinboro University Discretionary Fund
Mrs. Patricia A. Graham '81
Mr. Earl Jacobs, Jr. and Dr. Naomi T. Johnson
Mrs. Penny Lee Myers '71
Ms. Sharon M. Navoney '77
Dr. Janet M. Ocel '70

Women's Studies Scholarship

Mrs. Paula A. Strong '91
Women's Studies Committee

Zebra Mussels

Pa. Sea Grant

Zibo Students Fund

Mr. Henry Fish
Dr. Arthur Wainer

Supporting the mission of public higher education through gifts . . .

MEMORIAL GIFTS

A gift given "In Memory Of" a parent, child or spouse, admired professor or other Edinboro friend who has passed away, provides a thoughtful remembrance. Gifts from bequests of cash, stocks, real estate, insurance and other property are used to fund scholarships, professorships, equipment or library needs, and building projects.

The following donors have contributed to the Memorial Gifts program. Not only have they helped students by such generous thoughtfulness, they have also inspired others to follow their example when in a position to do so.

Barbara Paris

Mr. David A. Beals
Mr. Charles L. Brown, Jr.
Ms. Virginia L. Ditch
Mr. Ed Domowicz
Ms. Brenda L. Durst '73
Mr. William L. Edkin
Mrs. Jean A. Hogan Eller
Mrs. Carrie J. Fiske '94
GE Locomotive Sourcing
Ms. Ruth Gingenbach
Mrs. Bonita L. Hall
Mr. Dennis K. Hancock
Mr. Carl R. Hull
Mr. Earl Jacobs, Jr. and Dr. Naomi T. Johnson
Joe Ferrick And Sons
Mr. Mark F. Katarzynski
Mrs. Elaine J. Keech
Ms. Patricia Kelly '65
Mr. John F. Kloecker
Mr. Paul D. Knuth '65
Mr. Elmer G. Meyer
Mr. Douglas W. Miller
Ms. Jean L. Moore
Mr. Adrian Narducci
Mr. Augustine Narducci
Ms. Lisa G. Nathanson '91
Ms. Betty W. Niebauer
Mr. Ted Padden
Mr. Lewis J. Paris '63
Mr. Michael E. '67 and Ms. Barbara Ann Paris '68
Mr. Robert E. Parke
Mr. Michael E. Peck
Mr. Gary Presogna
Mr. Lou Presta
Mr. Louis Presta
Mr. Ronald J. Price
Mr. James J. Rudy
Ms. Dorothy Schwertley
Mr. Steve P. Simon
Mr. E. H. Sorensen
Ms. Betty Stewart
Ms. Eleanor Tarasovitch
Mr. Charles VanRiper
Darlene M. Vlahos, Esq.
Ms. Diane C. Wolfe

David E. Baumbach

500 Card Club
American Classical League
Mr. Arthur R. Bahl
Mr. Peter A. Baum
Ms. Joanne Bostjanick
Ms. Janet L. Bowker '84
Ms. Beverly Brady
Ms. Jean S. Bullions
Mr. Terrence J. '74 and Mrs. Jerri Carlin '75
Mrs. Norma Jean Chimento
Mr. Robert and Mrs. Donna Coufal
Mr. Joseph A. Dean
E.U.P. APSCUF
Edinboro University Discretionary Fund
Ms. Roberta Feldman
Ms. Chrisite Gartman

Mrs. Susan Greathouse
Mr. Joseph J. Grisanti '95
Ms. Donna J. Gunther-Kaleida
Ms. Marcia Hannan
Mrs. Bernice K. Jefferis
Mrs. Barbara C. Kengor
Ms. Georgiann Knight
Dr. Robert B. McConnell
Mr. Donald McDonald
Mr. Dennis P. and Mrs. Marjorielu S. McManus
Mr. Robert V. '89 and Mrs. Sandra Lynn Means '90
Mr. Kenneth L. Menke
Mrs. Diana K. Nixon
Pittsburgh Elementary Gifted Center
Social Committee
Mr. Paul D. Snyder
Ms. Linda E. Troutman
Mr. James D. Watson
Mrs. Dolores C. Weaver
Mr. James '72 and Ms. Cheryl Elizabeth Wiegler '75
Mr. Robert M. Wilhelm
Mrs. Rose M. Wilson
Mr. Jeffrey H. Zierden '81

David Lewis

Mrs. Barbara G. Cahalan '75
Ms. Margaret G. Kline

Dorothy Stillwell

Baer Beach Association, Inc.
Dominion Generation
Ms. Susan V.C. Forster
Mrs. Helen E. Page '60
Ms. Myra S. Pritchett
Ms. Nancy Lynn Squier

Gary M. Slezak

Mr. Gary M. '77 * and Ms. Laura Ann Slezak '77

Italo Cappabianca

Dr. Bernardino Di Stefano
Ms. Frances Serafini
Mr. Frank A. Serafini

José González

Mrs. Mel K. Abajian
Mr. William K. Adams
Dr. William P. and Mrs. Mary '65 Alexander
Ms. Gladys M. Andraca
Dr. John Armstrong
Mr. W. Ted and Mrs. Ruthanne S. Atkinson '85
Borough of Edinboro
Mr. Claude C. Boyd
Mr. Robert G. and Mrs. Bette Lou Christensen
Dr. Thomas V. Come '50 *
Mr. Clifford L. and Ms. Joanne Cox
Mr. Eugene C. '58 and Dr. Raquel Cross
Mr. C. John and Mrs. Sue W. DiCara
Mr. Lawrence E. Didion
Mr. Daniel Driver
EUP Elementary Education Department
Mrs. Virginia M. Erickson '86
Mrs. Hazel E. Fisher
Mr. J. Ray and Mrs. Faye E. Francois

Mr. Antonio I. German
Mr. John Neil Gilmer
Dr. José * and Mrs. Betty B. González
Dr. Carolyn Gracenin '73
Dr. Herald D. Green and Dr. Mary Alice Dye
Dr. Robert N. Halmi
Mr. Thomas M. '94 and Mrs. Mary M. Holloway '93
Mr. Edward B. Howard
Mr. Henry Katzwinkel '56
Dr. Stephen A. Keister
Mr. Roger L. and Ms. Eileen Kneppshield
Dr. Thomas N. '59 and
Mrs. Audrey Collins Legge '59
Mr. Michael C. '87 and Mrs. Janet D. LoPresto '88
Mr. William G. and Mrs. Janice Mahoney
Dr. Anthony J. Malcoun
Mr. Ronald T. '87 and Mrs. Deborah E. Manning '88
Ms. Marilyn A. Melhuish
Dr. Louis S. Meyer
Mr. David M. '61 and Mrs. Janet O'Dessa '62
Dr. Glenn W. Olsen '53
Mr. Raul A. and Mrs. Julia T. Pedraja
Mr. Rinaldo G. and Mrs. Letizia M. Pellizzari
Mrs. M. Felicia Perez
Mr. Robert H. Post
Dr. Thomas Price
Ms. Lorraine Revak '87
Dr. Robert P. Rhodes
Mr. George Ristvey '65
Mr. William F. Rohde '51
Dr. Andrew J. Rusnak
Mr. Miguel A. Sague
Mr. Donald D. Smith '59
Dr. Dean L. Stoffer
Dr. Alfred W. and Mrs. Mary L. Stone '79
Mr. Ronald P. Sturga '63
Mr. Mark R. '81 and Mrs. Phyllis Terwilliger '81
Mr. Bernard A. '58 and Mrs. Linda Twardowski '60
Mrs. Susan L. Uhleman
Russell Vance, Ph.D.
Dr. Leroy S. and Mrs. Bonna Williams
Mr. E. K. and Mrs. Athlyn Woolley
Dr. Robert J. '59 and Mrs. Winnie L. Zanotti '62

Kathryn L. Bronder

Mr. Joseph B. Bronder

Kevin F. "Rocky" Burkhardt

Mr. Kurt Burkhardt

Matthew Bond

Brady Paul Memorial Lodge No. 54
Mr. Terry R. Calandra
Ms. Bettie E. Hershey
Mr. Kevin J. Hopkins
Mr. Victor Ortalano, Jr.
Mr. Thomas '85 and Mrs. Jody A. Shawley '85
Troop B Health & Welfare Fund
Trooper Scott M. Gonzalez Memorial Fund
Ms. Ingerd S. Whittington '88

Mel Robison

Mr. Edwin Knuth

Mr. and Mrs. Frank C. Kortina
Mrs. D. Weston Darby, Jr. '56

Regina Gates

Mr. Stephen R. Barber
Mr. John C. Bickel
DDB Worldwide Communications Group, Inc.
Mr. John B. N. Dunn
Mr. Dennis N. Eshleman
Mr. James M. Gorndt
Mr. Raymond F. Gorndt
Hershey Foods Corporation Co-Workers
Mr. Michael H. Holmes
Mr. Philip M. Kob
Mrs. Lisa R. Kronmuller
Mrs. Susan J. LaPointe
Mr. Michael F. Lambert
Ms. Jean Mae Larson '73
Ms. Sarah B. Maloy
Dr. James E. * and Mrs. Miriam R. McKinley
Mr. Michael J. Mestrovich
Mr. Dennis J. and Mrs. Pamela C. Mills
Mr. William H. Moncrief
Ms. Patricia J. Needham '78
Mr. Thomas P. Needham
Ms. Virginia B. Peck
Ms. Arlene M. Peltola
Publix Super Markets, Inc.
Ms. Irma R. Rhoades
Robert J. Murphy Family
Dr. Margaret A. Sielski
Ms. Jeanette M. Smith
Mrs. Mary Lou Smith
Sprint
Mr. David A. Stephenson
Mr. John Stonis
Mrs. Lisa M. Tenerowicz
Ms. Ardis Walsh '75
Mrs. Christine K. Wiker
Ms. Melinda Reese Wonders
Mr. Donald M. Zufall

Scott Thomas Bifulco

Mr. Thomas E. and Mrs. Wendy A. Bifulco

Tammy Davies

AFSCME Local 2329
Mrs. Mary V. Abbott
Admissions Office
Mr. Scott P. Amann
Mr. Kevin Anderson
Ms. June A. Baker
Dr. R. Scott Baldwin
Ms. Erna H. Ball
Mr. Christopher B. '96 and
Ms. Amanda L. Barney '99
Mrs. Judith Barron
Ms. Deborah C. Bartone '97
Mr. David Bennett
Mr. Thomas A. Bergdahl
Ms. Melinda Bernosky
Mr. Reinhard H. Blount
Mr. Gary E. Boring
Mrs. Bonnie L. Boylan
Mr. Randall J. Brace
Mr. George A. Brown, Jr.
Dr. Michael Bucell and
Dr. Cynthia Legin-Bucell '75
Business Administration & Economics
Department Faculty
Mr. Nicholas Cacchione
Dr. Xin-Zhu J. Chen

Mr. Leslie Oliver Craig '76
Ms. Mary Ellen Dahlkemper '96
Mr. Peter P. Danielewicz
Mr. Thomas A. '76 and
Mrs. Kathleen M. Davies '75
Mr. Vernon S. Davies
Ms. Julie M. Dell
Dr. Raymond E. and Mrs. Joan A. Dengel '65
Educational Services Department
Mr. Willard M. English
Mr. Harry L. Evanoff
Ms. Patricia L. Ferrick '86
Ms. Amanda E. Ferster '97
Mr. William J. Figurski '00
Mr. Gary M. Foley
Friends and Family of Tammy Davies
Mr. James R. Gardner
Ms. Marilyn K. Goellner
Dr. Francis W. Gosciowski
Mrs. Shari Lynne Gould '81
Mr. Bud Graffius
Mrs. Patricia A. Graham '81
Mr. Douglas H. Green
Mrs. Barbara A. Gurriel '72
Mr. Ronald Hallett
Hamilton Insurance Agency
Ms. Janet L. Hayes
Mr. Barry K. Henderson '93
Mrs. Ursula G. Hepak
Mr. Douglas J. Hiegel
Mr. David '87 and Ms. Carla J. Higham '93
Mr. James W. '76 and Mrs. Elizabeth A. Hilgert '79
Mrs. Deborah Hosler
Ms. Joyce Marie Izbicki
Mr. William G. Jackson
Dr. Jerra Jenrette
Mr. James E. Kellogg
Mrs. Barbara E. Kendall '76
Mr. James W. '74 and Mrs. Deborah Kirk '91
Ms. Erinn D. Lake '92
Dr. Joseph W. Laythe
Mrs. Mary Lou Loomis
Mrs. Barbara J. Majewski '70
Ms. Sherrie McIntosh '96
Mr. James R. McKenrick
Ms. Arlene M. McMahon '95
Mr. James M. and Ms. Barbara McMurray
Dr. Kenneth P. Milles and
Mrs. Barbara Ann Siple '81

Mr. Gregory J. Mitchell
Dr. Michael A. Mogavero
Mr. Gerard J. Moran
Mr. Richard E. and Mrs. Judith Morley
Ms. Kelli M. Munro
Mr. Paul Neimeic
Ms. Jennifer Norton '91
Mr. Wayne T. Ochs
Ms. Marsha K. Phillips '72
Mr. Ernest E. Plyler
Plyler Overhead Door Company
Ms. Barbara Polakowski '97
Psychology Department
Radiology at Saint Vincent Health Center
Mr. John Rahner
Ms. Jeanne D. Regan
Ms. Valerie Roberts
Mrs. Nancy E. Rogers
Saint Vincent Health Center
Ms. Linda R. Sayers
Ms. Kathleen H. Schruers
Mr. Paul K. Schuller
Mr. Matthew J. and Mrs. Cynthia M. Seth
Ms. Margaret Shorts
Ms. Krystyna Slepowska
St. Lawrence Cement
Ms. Norma V. Stanford '97
Ms. Mildred E. Steg
Technology and Communications
Friends and Co-workers
Mrs. Penny A. Tingley
Ms. Theresa A. Vilella '94
Mr. Kenneth Robert Walker '70
Mrs. Rebecca J. Walsh
Mr. Raymond and Mrs. Victoria A. Wetsell '70
Ms. Janell Marie Wenczkowski '89
Mrs. Marjorie S. Wonnek
Ms. Beth A. Zewe '87

Walter R. Hall

Mrs. Mary J. Hall

William H. Walker

EUWA Morning Bridge Group

William R. Jackson

Mrs. Carol A. Gleichsner
Mrs. Doris J. Mikell
Mrs. Rita Sink '86

Fiscal Year Total Giving 1997 - 2001

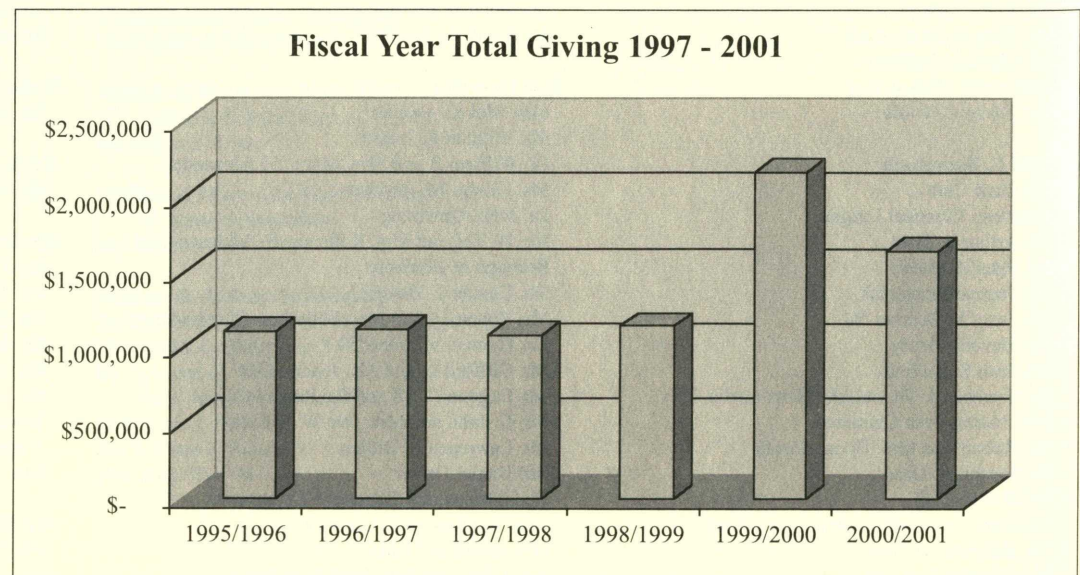

Northwestern Electric Railway Line which operated between Erie and Meadville and his classes were sometimes divided between the Edinboro and Erie campuses.

Family members recall that he would take the trolley to Edinboro in the morning, and later, on his ride north to Erie, he would toss a candy bar or some such "gift" onto the family lawn to the children as the trolley rumbled by the house.

In 1932, according to the family, Professor Zahniser moved with his family to a house on Water Street in Edinboro, and his classes were conducted mainly in Recitation Hall. He also frequently taught evening extension courses in Warren or Meadville once or twice a week.

The Edinboro Family salutes the memory of Professor Zahniser. We also express our appreciation to his family for their generosity and steps taken to enhance the quality of academic opportunities for students. Through his family's endowment, the memory of Professor Zahniser will be preserved in perpetuity within the life and culture of the Edinboro University campus.

Eligible recipients for the scholarship award will be required to have a minimum of 12 credits and a minimum grade point average of 3.0. Interested candidates should contact the Office of the Dean of the School of Education, or the Financial Aid Office for more information.

Alumnus Donates Sculpture

James Myford, an accomplished sculptor of national reputation, recently donated an original sculpture for the lobby of the Crawford Center for Health and Physical Education and Disability Resources. Myford is a 1962 Edinboro graduate and retired art professor from Slippery Rock University who now devotes his energies full time to art. He and his wife, Bettie, live in Grove City, Pa., where he maintains a studio and gallery.

Myford searched for a way to contribute to the University that would affect students in a meaningful manner. He selected a three-dimensional art piece of abstract design to adorn the front entranceway in the new facility. As visitors circle the atrium lobby and ascend the two-story ramp, the design and its placement will present continually altering perspectives.

Berman Sculptures

Visit Edinboro University and you are bound to notice a few subtle and attractive changes to the landscape of the campus. Three new sculptures, donated by art collector and philanthropist Dr. Muriel M. Berman of Allentown, grace the grounds at various locations.

The larger of two stone pieces, The Ernie Shaw piece, is located in front of the Baron-Forness Library. The Glenn Zweygardt sculpture is located to the west of the library and north of Hendricks Hall. A third sculpture, The Clay Ellis, is placed in an area between Loveland Hall and the Doucette Hall parking lot.

Dr. Berman and her husband, Phillip, have a long history of donating artwork to universities in the State System of Higher Education for the benefit of its students. Large format pieces can be seen on these campuses across Pennsylvania.



Alumni Activities

Homecoming Crowds “Monopolized” by Mixed Bag of Weather

Homecoming in October at Edinboro always proves to be a “best guess” scenario when it comes to weather, and this year was no exception – although we didn’t get any snow!

Friday was mostly cold and wet, briefly delaying the beginning of the 10th Annual Alumni and Friends Golf Outing. The 114 golfers were eager to get started. A hint of sunshine later in the day didn’t last long. The majority of the groups stuck it out as a nasty wind blew and steady rain fell for the last couple of hours of play. Regardless of the weather, everyone was in good spirits and excited about this year’s new format.

The winning group was Ron Palmer ('82), Todd Greenlee and Don Hazlett. There were many opportunities for winning cash and prizes. Everyone had a chance to win a car, a quad-runner, several trips and airline tickets. Upgrades to this year’s event included more beverages on the course, a putting contest and a challenge to “Beat Kirk,” as Board member Jim Kirk ('74) challenged golfers in a “closest to the pin” competition.

Raffle prizes included a TV, CD players, grills, memberships to the YMCA and Nautilus, a myriad of golf supplies, Edinboro University items, and much more. Silent auction items were also available, including memberships to the YMCA and Nautilus, a Campbell’s Pottery vase, an Edinboro alumni tapestry, a newly released Buck Snodgrass Edinboro collage print, and a Scottish sword reproduction. Every golfer received a commemorative Homecoming t-shirt, and a Jim Prokell ('72) print of the Fighting Scot Statue.

The food buffet included a fresh roasted meat selection, kielbasa, pasta, and much more. Many thanks to all the golfers, sponsors and prize donors. Proceeds of nearly \$11,000 from this year’s outing will benefit the Fighting

Scot Statue project.

Friday night’s traditional bash at Culbertson’s Golf Resort was well attended, as always. Dance music was provided by Shawn ('91) and Jeani (Koerner, '87) Fallon. The silent auction carried over from the golf outing, as did a large selection of delectable foods, compliments of the Alumni Association. We understand that alumni and friends danced and partied well into the wee hours!

The weather on Saturday was warm and sunny for another great parade, complete with bands, floats, royalty, many walking units and much more! Edinboro University crowned Emily Schultz and John Tkac as the 2001 Homecoming Queen and King. The winning float was submitted by Sigma Tau Gamma and Alpha Gamma Delta. Thousands of alumni, family and friends attended the football game, where the Fighting Scots defeated Clarion, 24-12.

At the alumni tent graduates reunited with classmates, won raffle prizes, and purchased alumni apparel and prints of the Fighting Scot Statue. Artist Jim Prokell was on hand to sign the prints.



Top: Golfers anticipate the start of the 10th annual outing as student Bob Felsberg pipes “Scotland the Brave.” Bob was on hand throughout the day playing the pipes and even offering lessons.

Center: Earl Jacobs, director of foundation and records management, and Marilyn Goellner, foundation staff member, enjoy hot dogs at the putting green contest.

Bottom: (left to right) Todd Sturga ('91), Ron Sturga ('63), Tom Halmi ('64), Rich Forcucci ('64) and Harry Thomas ('63) at the President’s Brunch before the parade.

(Prints are still available through the Alumni Office - call 800-526-0117.)

The Athletes of the '50s celebrated their annual reunion on Saturday, culminating with a dinner at the Alumni House. There were 25 alumni and guests in attendance, Dick Rose's ('58) photo displays from previous years and an update of the scholarship this group created. Thanks, as always, to Chuck Lodge ('52), Joe Casile ('54), and Bill Starr ('53) for their efforts in bringing this great group together again!

The 10th Annual Tartan 5K Fun Run was well attended by some 30 participants. A warm wind blew hard, but the rain held off until the race was finished. Proceeds of nearly \$500 will go to the Alumni Association's General Scholarship Fund in Memory of Karen Snyder Wilson ('79). The first place winners were Jeanne Krause (24:01) and Jim Lang (18:29). The first-time Clydesdale Division winner was Jeff Markle ('75) with a time of 34:50, and the overall Speed-Walk winner was Margaret VanHouten Walker (39:15). Thanks, as always, to Michele Curtze ('72), Rob Lowther ('77), Jeff "Lemonhead" Lemley ('78), and Scott Campbell ('84) and sister Chris at Great Lakes Custom Graphics.

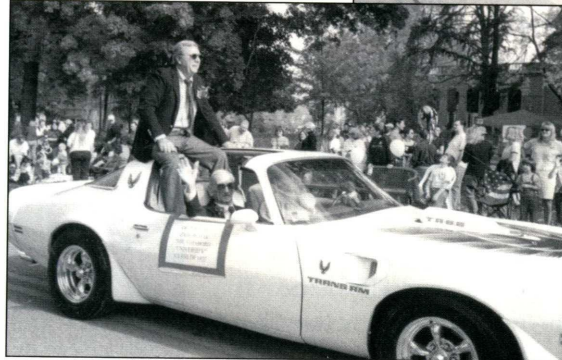
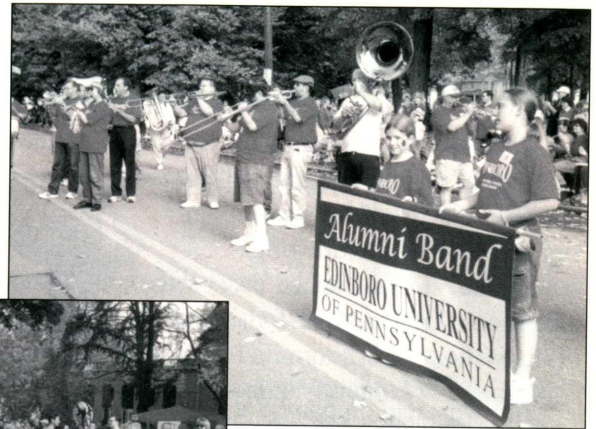

Homecoming 2002 is October 11-13.
Mark your calendars now!!!

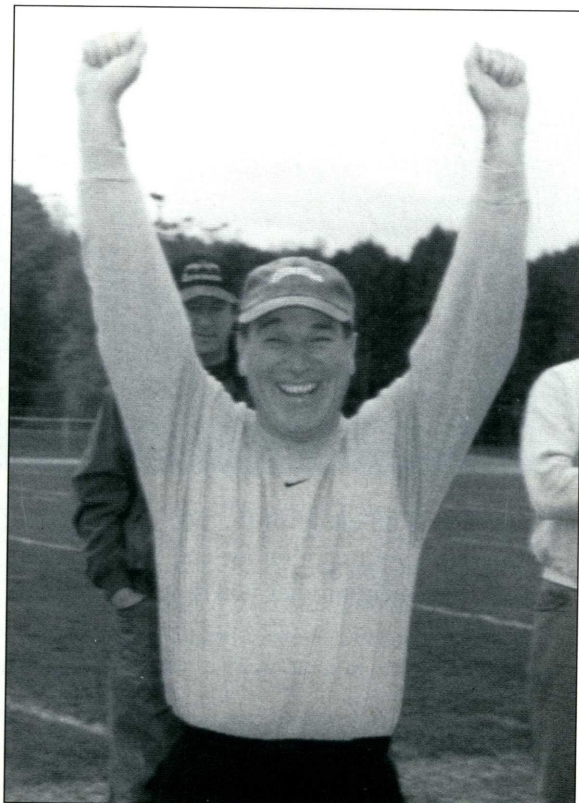

Top: The Alumni Marching Band performed "Scotland the Brave" for the crowd outside the Alumni House.

Center left: Mike "Mr. Edinboro" Zahorchak ('37) rode in the Homecoming parade accompanied by his son Michael ('64).

Center right: Lauren Moran, SGA president, posed as "get out of jail free" and the vice president, Lucas Walker, was Mr. Moneybags in the parade.

Bottom: The 2001 5K Tartan Fun Run crew.

Left: Jeff Markle ('75) celebrated as the first-ever winner of the new "Clydesdale Division" of the Tartan 5K Fun Run.

Fundraising for Statue Project Enters New Phase

During Homecoming weekend, fundraising for the Fighting Scot Statue project entered a new phase as artist Jim Prokell ('72) presented for the first time the final drawing of what the statue will look like. Jim discussed the project and signed prints of the drawing. Additionally, an advanced order was taken for a limited three-foot version of the statue.

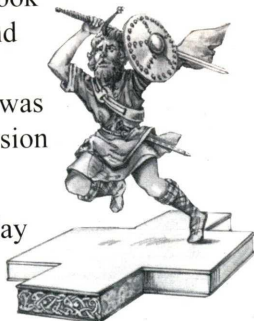

Jim was also on hand Saturday signing prints under the alumni tent. There are a few of the signed prints available for \$20.00 (plus shipping and handling) or an unsigned print for \$10.00 (plus s/h). Call the Alumni Office at 800-526-0117 for information, or visit the website to view the new print. Watch for additional information in the next *Alumni News*.

2001 Summer Cruise Recap

More than 80 alumni and friends attended the State System travel program to the British Isles and northern Europe June 23-July 6. The itinerary included Paris; London and Plymouth, England; Cork and Dublin, Ireland; Glasgow, Scotland; Bergen, Flam and Geiranger, Norway; and Amsterdam.

Edinboro guests included (seated, left to right) Joyce Greenlee and Carolyn Porter; (standing, left to right) Janet Stefanik, Bernie Stefanik, Joyce Ladner, Scott Ladner, Iva Greenlee, Chuck Porter, and Judson Greenlee, pictured below.



More than 70 alumni and friends joined us for the second round of the 2001 State System and Friends travel program in and around the Hawaiian Islands July 28-August 4. Sailing round-trip from Maui, the cruise also had ports of call on the islands of Hawaii, Oahu and Kauai. Although inclement weather during our group reception kept us from taking a large group photo, some of Edinboro's guests included (pictured below) Renee Walick '79, Lou Guilianelli '70 and Barb Bruskevith '70.



2002 Cruise Information Update

There are still cabins available for the southern Caribbean cruise from January 13-20. Alumni and friends from seven of the State System universities are participating, but all are welcome to join this warm weather cruise at the perfect time of the year. Starting at only \$1,090 per person (including air fare, port charges and taxes), this trip would make a great surprise for holiday gift-giving.

The Aegean Odyssey cruise including Greece and Turkey has been CANCELLED. Scheduled in its place is a tour with Orient Cruise Lines that will include four days in Italy, three days in Greece, one day in Malta, all preceded by two days in Rome. The Italy and Greek Isles tour is scheduled from July 2-14, and prices start at \$2,194, including airfare and all applicable taxes.

For more details on either of the two cruises being offered or to secure your cabin now, call Tom or Craig at 800-506-7447, and mention that you're with Edinboro University.

“Web for Alumni” to be Launched Soon

Edinboro University has purchased SCT's “Web for Alumni” computer product which will enable our graduates to communicate with the Alumni Office and each other more effectively. This product will allow graduates to log onto a system where they can check and change certain information on their own records and select what information, if any, they want accessible to other alumni. Alumni will be able to search online for information about classmates, submit news notes, respond to surveys, review career opportunities, and much more.

A test phase will occur before official launching of the product, and all alumni will receive a mailing that will provide specific instructions on how to access the site for the first time and what to do next. Alumni will be given a computer generated ID number based on their birth date.

NOTE TO GRADUATES OF 1974 AND EARLIER:

We do not have birth dates for most of you. Please contact us and provide your name (including former names), class year, birth date, phone number and email

address. Contact us toll free at 1-800-526-0117, via fax at 814-732-2843, or email eup_alumni@edinboro.edu, and provide this much-needed information.

“Alumni of Color” Reunion Slated for May 3-5, 2001

Edinboro University's first “Alumni of Color” reunion has been scheduled for next May. Designed to provide opportunities for students and alumni to interact, the event will feature social activities, career-oriented workshops and lots of food! Watch your mail for a detailed brochure after the first of the year, and look for updates in the next edition of *Alumni News*.

We need your help to bring alumni back to campus. If you are interested in assisting with this event, please contact either Janet Bowker '84, director of alumni affairs, 1-800-526-0117 or bowker@edinboro.edu; or contact Georj Lewis '93, director of multicultural programs at 814-732-2912 or glewis@edinboro.edu.



Above: President and Mrs. Pogue pose with Lt. General Gary S. McKissock ('64) and athletic director Bruce Baumgartner who was Gary's guest of honor following the August 24th Evening Parade in Washington, D.C. Nearly 100 Edinboro alumni, friends and guests enjoyed the USMC Drum & Bugle Corp, the Silent Drill Team and more during the event held at the Marine Corps Barracks.

Right: President Pogue and General McKissock enjoy a laugh with Heather (McKissock) Plucinski following the August 24th event in Washington, D.C.



President Frank G. Pogue was joined by alumni, trustees, faculty, students and friends of the University as they gathered at the Marine Barracks in Washington, D.C., for the Marine Corps Evening Parade on August 24. The event, regarded as one of the most dramatic military events in the world, was hosted by U.S. Marine Corps Lieutenant General Gary McKissock, Edinboro class of 1964.

Edinboro Seeks Input from Alumni for Facilities Master Plan Project

The State System of Higher Education Board of Governors policy requires each System University to maintain a current facilities master plan for programming the renovation and construction of capital facilities projects. In order to fulfill this statutory requirement, Edinboro University has engaged the services of D.R.S. Saratoga (DRS), a professional master planning and architectural firm.

The Facilities Master Plan addresses a strategic review, functional analysis, physical analysis, solution development and planning documentation. It also addresses the following issues or trends: organization, financial capabilities, enrollment, academic quality, academic programs, space allocation, site parameters, building architecture, and technology utilization. The master plan document is required to address the components and issues as short-term (0 to 5 years), mid-term (5 to 10 years), and long-term (10 to 20 years).

A project of this magnitude, which charts our course into the future, is a collaborative endeavor. Every effort is being made to solicit input from the entire Edinboro community, including alumni. While the University mission and vision statement serve as our template, perceived needs assessment figures prominently in the scope of this project. Therefore, alumni are encouraged to complete the following short survey and fax it to the Alumni Office at 814-732-2843, mail it to the Alumni Office, or submit it via the online survey at www.edinboro.edu under the Alumni button. (Please use additional paper if necessary.) The future of the Edinboro University campus depends on your participation today.

Alumni Questionnaire - Edinboro University Facility Master Plan

1. What campus spaces, either indoor or outdoor, are associated with fond memories of your years as an Edinboro student?

2. What spaces or physical elements do you associate with the traditions of Edinboro University?

3. What changes to the campus, made since you left, do you consider improvements?

4. Conversely, what changes do you consider to be a detriment to the campus?

5. What type of future changes or projects do you think would be supported financially by alumni?

6. Please identify any other ideas that you believe would enhance the physical environment of the campus.

7. Do you feel you received enough information concerning physical changes to the campus?

Thank you for your participation in this important endeavor.

NewsNotes

'42 JAMES ACKELSON, JR. was inducted into the charter class of the Brentwood High School Hall of Fame on May 25, 2001. The 24-member class included individuals who have distinguished themselves in academia, athletics, business, education, community service, government service, humanitarianism, military service, or the arts. The dinner and ceremony were held at the Pittsburgh Athletic Association. James resides in Ormond Beach, Florida.

'57 RICHARD SIEGEL has joined Kean University as a field supervisor for visual arts education majors. He and his wife, Iona, celebrated the marriage of their youngest son this September at their summer cottage in Deer Isle, Maine. Richard and Iona reside in New Providence, New Jersey.

'59 LORETTA (LEONE) SELGELID has been honored with the highest volunteer award given by the Hampshire Community United Way – the Norman H. Drouin Distinguished Service Award. Loretta has been involved with the United Way for more than a decade. She resides in Goshen, Massachusetts.

'60 MARY (GRAHAM) MARTSOLF retired June 2, 2001 from the Butler Area School District in Butler, Pa., after 41 years of teaching third grade. President George W. Bush sent a letter of congratulations. Mary and her husband, George, reside in Butler.

'65 THOMAS CAREY is the Deputy Secretary for Elementary and Secondary Education for the Pennsylvania Department of Education. Thomas resides in Mechanicsburg, Pa.

'67 JOHN FERRARO retired from the FBI on August 31, 2001 after 30 years as a Special Agent. He served in Milwaukee, Baltimore, Charleston, FBI Headquarters in Washington, D.C., and finished his career in Baltimore. John and his wife, HOLLY, reside in Westminster, Maryland.

'70 BRUCE RAPE is Department Chair of the Business and Technology Department at Danville Area Community College in Danville, Illinois. Bruce and his wife, PATRICIA '71, reside in St. Joseph, Illinois.

'71 PHYLLIS HARTMAN is the Director of Human Resources for Stylette, Inc. in Oakdale, Pa. She is also a member of the Board of Directors of the Pittsburgh Human Resources Association and Vice Chair of the Society of Human Resource Management (SHRM) School-to-Work National

Committee. Phyllis and her husband, Chuck, reside in Pittsburgh.

'73 KITTY (CASON) MOLLICK is Activities Director for Merrill Gardens, a retirement and assisted living community in Altamonte Springs, Florida. Kitty and her husband, Joe, reside in Longwood, Florida.

'74 DENNIS HENLEY is now serving as minister of the Christ United Methodist Church in Scottsdale, Pa. Dennis and his wife, Kristine, reside in Scottsdale.

'75 ELIZABETH COLEMAN-NAPOLI is a general manager for Shopco Advisory Corp. in Hackensack, New Jersey. Elizabeth and her husband, Peter, reside in Pomona, New Jersey.

JOHN CORRIGAN has released his first book, *Gwen*. This book is the first saga in the three-novel Wellstitch series. John and his family reside in Meadville, Pa.

SUSAN (HIGGINS) PACKARD accepted a full-time faculty position as an assistant professor in the department of Counseling and Human Development at Edinboro University. Susan and her husband, DENNIS '78, reside in Edinboro.

'76 HAL BLOUNT fully funded the Dennis D. Ranalli and Dr. Richard A. Forcucci scholarships that he established in 1998. Hal was the special guest speaker at Dr. Forcucci's surprise retirement party held June 16, 2001 at the Kahkwa Club in Erie, Pa. Hal recognized the profound positive influence Dr. Forcucci had on him and his later significant successes. Hal, his wife, Tani, and his daughter, Chandler, reside in Baton Rouge, Louisiana.

'77 FRED SIMMONS was recently named Senior Vice President of Landmark Healthcare, a complementary alternative medicine company insuring more than two million Americans. Fred and his wife, Diana, reside in Gold River, California.

'80 NANCY (ABBEY) COLLOP is the new president-elect of the American Board of Sleep Medicine. The board was established to encourage the study, improve the practice and elevate the standards of sleep medicine. Dr. Collop is a professor of medicine at the University of Mississippi Medical Center. Nancy and her husband, Thomas, reside in Madison, Mississippi.

JANIS (THOMA) NEGLEY is the coordinator of C.L.A.S.S. of UCP in Pittsburgh. Janis and her husband, Thomas, reside in New Kensington, Pa.

'81 KEVIN COIT is the head of the real estate firm, "eWorld Realty" in Boynton Beach, Florida. Kevin resides in Boynton Beach.

'82 DIANNE BARNARD is working as a child psychiatric nurse. Dianne lives with her two children, Dylan and Emma, in Greensburg, Pa.

'83 PAUL HENNIGAN has accepted the position as Vice President for Finance at Point Park College in Pittsburgh. Paul resides in Pittsburgh.

MARGARET (BOUDON) HUTTON is an art teacher for grades 7-12 in the Port Allegany School District in Port Allegany, Pa. She lives with her husband, Rick, in Port Allegany.

'85 PETE GOOL is the owner of Pete Gool Photographic Services. He recently completed photography on a national ad campaign for Capital One Financial Co. under the creative direction of fellow alumnus STEVE FLESHMEN '81 in Washington, D.C. Pete specializes in "on-location" photography and travels extensively shooting conventionally and digitally. Pete will be celebrating his 10th year as an independent commercial photographer. He resides in Erie, Pa.

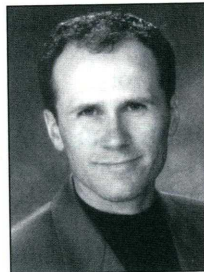

KIMIO NELSON recently accepted the position of Deputy Warden of Security at Adams County Prison in Gettysburg, Pa. He is in charge of all aspects of the prison's security and is in charge of the prison's 18-man Correctional Emergency Response Team (CERT). Kimio resides in Gettysburg.

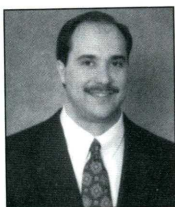

'86 JAMES BISKO recently opened his own chiropractic office, the Bisko Chiropractic Clinic in Bentleyville, Pa. He resides in Canonsburg, Pa., with his wife, Karen, and their two children.

'87 KIMBERLY (NIEC) FALETTO recently returned from her second short-term mission trip to Mandgua, Nicaragua. There she helped construct a church for a local village. Kimberly resides in Memphis, Tennessee.

'88 JEFFREY PHENICIE is the Assistant Principal at King William High School in King William, Virginia. Jeffrey and his wife, Angela, reside in Aylett, Virginia.

'90 ANNA (KAYLOR) O'FRIEL is an administrative assistant with Aetna in Pittsburgh. Anna and her husband, ROBERT '87, reside in Cranberry Township, Pa.

'91 KATHLEEN FLING is the Director for Human Resources in the Dr. Gertrude A. Barber Center in Erie, Pa. She resides in Erie.

CHRISTINE VESPOLI-HARVEY is a teacher at Chesnut Hill School in the Millcreek Township School District in Erie, Pa. Christine and her husband, JEFFREY '94, reside in Erie.

'93 LISA GAMBLE is a third grade teacher at McKee Elementary School in the West Allegheny School District. Lisa resides in Imperial, Pa.

ANDREW "DREW" HIBBERT was promoted to Call Center Manager in August of 2001. He has been with Marcom Technology since November, 2000, and has held the title of Operations and Senior Operations Manager. Andrew resides in Lauderhill, Florida.

GLORIA PAPROSKI accepted a position at Lake-Sumter Community College in Leesburg, Florida, teaching computer engineering technology courses. She earned industry certifications in N+, MCP, NT-CIP, and GSEC, as well as named to Who's Who of Professionals in 2001. Gloria and her husband, Bill, reside in Tavares, Florida.

'94 BETHANY (SPICER) HOPPE was accepted to the National Theatre Workshop for the Handicapped Choral Session. Bethany had already attended the workshop earlier and was invited back, all expenses paid. She is an adjunct communications professor at Volunteer State Community College and Middle Tennessee State University. Bethany is also the director of her own production company, Bethany Productions. She and her husband, Tyson, reside in Lebanon, Tennessee.

HOLLY JOHNSON recently accepted a position as a staff development specialist for the Erie-Chautauqua Board of Cooperative Educational Services in New York State. Holly resides in Fredonia, New York.

DAWN LOHMEYER is an animator and digital sculptor for General Motors in Warren, Michigan. Dawn resides in Sterling Heights, Michigan.

THOMAS O'CONNOR was hired by the South Fayette School District (Pa.) as an 11th grade English teacher. He also was an assistant baseball coach in the Bethel Park School District this past season.

JENNIFER (GRUNSKY) RITCHIE is a reading specialist for the Baltimore County Public Schools. She and her husband, Barry, reside in Bedford, Pa.

SUSAN (MALONEY) YOUNG is a nurse practitioner at Edinboro University.

'95 ANDREA EBBERT is a communications consultant for Adelpia Business Solutions in Coudersport, Pa. Andrea and her son, Alex, reside in Austin, Pa.

MICHAEL LaRICCIA is a sixth grade science teacher at Walnut Creek Middle School in the Millcreek School District. Michael's wife, SUZETTE (DEMICHELE) '96, has begun a master's degree program at Edinboro University. Michael and Suzette reside in Erie, Pa.

LORI LINDEN is an elementary school guidance counselor in the Millcreek School District in Erie, PA. Lori resides in Erie, PA.

JESSICA VINCENT is an instructional technology teacher at the American Community School in Egham in Surrey, England. Jessica resides in Middlesex, England.

'96 STEPHANIE (CAMPBELL) NOWACINSKI is a lead counselor for a women's and children's 45-day rehab program serving the Native American population. Stephanie and her husband, Robert, reside in Goodyear, Arizona.

DAVE FILONI is a story board artist for Walt Disney Television Animation in Burbank, California. Dave resides in Studio City, California.

JOHANNA (LEDGER) MCCOY is an audiologist with L. Doerfler Audiology Associates in Greensburg, Pa. Johanna and her husband, Shane, reside in Acme, Pa.

HEATHER (HOLLOWAY) PETERSON is employed as a behavior shaping consultant at the Creekside Center in Meadville, Pa. Her job includes creating and implementing a new program for children with Autism. Heather and her husband, Rick, reside in Meadville.

SHELBY (McCARTNEY) SNYDER recently accepted the position of Family Development Specialist with the Mercer County Family Center and Jamestown Elementary School. Shelby and her husband, Jason, reside in Stoneboro, Pa.

MELISSA (BALDWIN) WEBER is an R.N. at Pleasant Ridge Manor-East and BHC Western Reserve Hospitals in Erie, Pa. Melissa and her husband, Gerald, reside in Erie.

'98 MARK CHEVALIER is an art teacher at Moon Area High School in the Moon Area School District in Moon, Pa. Mark and his wife, Wendy, reside in McKees Rocks, Pa.

SHAWNA ETTER is a mental health technician at Beacon Light Behavioral Health Systems in Bradford, Pa. Shawna resides in Bradford.

STEPHANIE JOHNSON is a mental health technician at Cornell Abraxas in Erie, Pa. Stephanie resides in Erie.

TARA (FIEJDASZ) LAWRENCE accepted the position of Assistant Director of Annual Giving in the Development Office of Allegheny College in Meadville, Pa. Tara and her husband, BILL '97, reside in Meadville.

'99 GARY BASH is currently working as an Environmental Analyst at Gannon University, where he is also completing his master's degree in environmental science and engineering. He can be reached at bash002@gannon.edu. Gary resides in Erie, PA.

JENNIFER EARLY is a Senior Technical Associate in the Network Management division of AT&T Solutions. She resides in Durham, North Carolina.

DAVID HEPLER is a member of the Therapeutic Support Staff in the Mental Health Services division of Northwestern Human Services. David and his wife, Lindsay, reside in New Bethlehem, Pa.

'00 ANN CHIMENTI is a fourth grade teacher in the Columbus Public Schools in Columbus, Ohio. Ann resides in Columbus.

ERIN GROVER is a graduate assistant in the History Department at Edinboro University. Erin resides in Cambridge Springs, Pa.

DAVID MANSFIELD is starting his second year as a special education teacher in the Silver Creek Central School District in Silver Creek, New York. David resides in Fredonia, New York.

SCOTT SMITH is a systems analyst for Penn State - Behrend Campus in Erie, Pa. Scott and his wife, AMY (HARPST) '99 reside in Erie, Pa.

'01 KRISTEN EULIANO is a retail sales associate for Cellular One in Erie, Pa. Kristen resides in Erie.



Our college clan gets together every summer for an Edinboro University reunion. The crowd gets larger every year!

Pictured at left:

Gretchen (Engle) Salas '95, Rob Salas '95, Jim Born '93, Kay (Fleming) Born '94, Greg Campbell '95, Angie (Hammer) Campbell '94, Andy Hatton '95, Scott Todd '94, Tammy (Huff) Todd '94, Maggie (Johnson) Testa '94, Mike Testa '94, and all the kids.

Marriages

'84 NELLIE (ORR) and David Cyr, > on July 28, 2001. Nellie and David reside in Bangor, Maine.



'84 CHRISTOPHER SPANN, and Yvonne (Brown), on August 4, 2001. They reside in Pittsburgh, Pa.

'85 DEBORAH (PLOHR) and Randall Erskine, on June 2, 2001. They reside in New Castle, Pa.

'86 DIANE (DERBIS) and Vince Mezza, on October 21, 2000. Diane and Vince reside in Upper St. Clair, Pa.

'87 AMY (LINDBERG) and Bob Howell, on June 16, 2001. Amy and Bob reside in Scottsdale, Arizona.

'93 KIMBERLY (LONG) and Paulos Haslem, on May 26, 2001. Kimberly and Paulos reside in Scarsdale, New York.

'93 KAREN (NOTO) and Matthew Bernardi, on June 30, 2001. Karen and Matthew reside in Virginia Beach, Virginia.

'93 SUZANNE (SNYDER) and Kevin Clickett, on June 10, 2001. They reside in Farmington Hills, Michigan.

'95 DAWN (IORIO) and JOHN STARASINICH, on July 14, 2001. John and Dawn reside in Orlando, Florida.

'96 BONNIE (KRAUS) and Paul Endres, on August 4, 2001. Bonnie and Paul reside in Erie, Pa.

'96 SUZY (PETERSON) and STEPHEN KRAFT '95, on August 5, 2000. Suzy and Stephen reside in Westland, Michigan.

'96 SHELBY (McCARYNEY) and Jason Snyder, on September 30, 2000. > Shelby and Jason reside in Stoneboro, Pa.

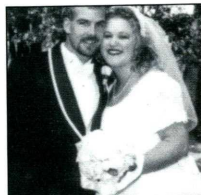

'96 ALISON (VRANININ) and Rob Bennett, on July 20, 2001. They reside in Coraopolis, Pa.

'96 MELISSA (BALDWIN) and Gerald Weber, on April 7, 2001. They reside in Erie, Pa.

'97 KARLA (STEIGHNER) and Gregory Cottrell, on May 27, 2001. They reside in Erie, Pa.

'97 KENNETH HALE, JR. and Christine Wankiiri, on May 12, 2001. They reside in Pittsburgh, Pa.

'97 BRIAN KNIZNER and ERIN (RILEY), on June 30, 2001. They reside in Bridgeville, Pa.

'97 GARY MACK and DANA (RUGG), on July 15, 2000. Gary and Dana reside in Pittsburgh, Pa.

'97 CANDICE (MCCARTAN) and Daniel Lackey, on August 10, 2001. Candice and Dan reside in Jacksonville, Florida.

'98 TRISHA (HESS) and RON BUBNOWSKI, on July 21, 2001. Trisha and Ron reside in Bedminster, New Jersey.

'98 STACEY (SIEGWORTH) and JASON WOLLERTON '97, on July 14, 2001. They reside in Chesapeake, Virginia.

'99 AMY (DOUGLAS) and DAVID RULAND '01, on October 23, 1999. They reside in Erie, Pa.

'99 DAVID HEPLER and Lindsay Kunselman, on October 14, 2000. David and Lindsay reside in New Bethlehem, Pa.

'00 KELLIE (KERSNICK) and Eric Mikovch, November 4, 2000. Kellie and Eric reside in Erie, Pa.

Births

'80 MONICA (MILTON) and Chuck Connor, a daughter, Marie Ann, on July 11, 2001. Monica and Chuck reside in Pineville, North Carolina.

'85 JOHN McGRATH and Eileen, a daughter, Caroline Mary, on June 11, 2001. She joins brother, Connor-8. John and Eileen reside in Albertson, New York.

'86 JOHN and TARA WANCHOCK '93, > a daughter, Caitlin Marie, on June 3, 2001. John and Tara reside in Gurnee, Illinois.



'87 ELIZABETH (DOBBINS) and Mark Musone, a daughter, Gianna Giselle, on September 12, 2001. She joins sister, Bianca-2. Lizz and Mark reside in Erie, Pa.

'88 KELLY (NEE) and PHILIP BONGIORNO '98, a son, Luke Elijah, > on November 26, 2000. He joins sisters Phylcia-13, Marina-11. Kelly and Philip reside in Erie, Pa.



'88 PATRICK McCLEARN and Sheila, twin daughters, Kellen Victoria and Tegan Victoria, on June 21, 2001. They join older sister Payton-6. Patrick and Sheila reside in Grove City, Pa.

'89 AMY (BROWN) and Bob Schulz, a daughter, Samantha Alexandra, on May 11, 2001. Amy and Bob reside in Pittsburgh, Pa.

'89 PAUL ROBINSON and LAURA (NEE), a daughter, Abigail Rose, on February 5, 2001. Paul and Laura reside in Pittsburgh, Pa.

'89 PATTI (SWOGGER) and Ronald Shirilla, a son, Ronald Edward, Jr., on July 3, 2001. He joins sisters Bethany-8, and Nicole-4. Patti and Ronald reside in New Castle, Pa.

'89 JAMES WILLIAMS and Pamela, a son, Joel, on July 11, 2001. He joins his brother, Colin, age 6. James and Pamela reside in Wadsworth, Ohio.

'90 DEBRA (MATTHEWS) and Mike Butler, a daughter, Jessica Ann, on June 29, 2001. They reside in Effingham, South Carolina.

'90 LARRY LANCE and Tanesta, a son, Kyran Joseph, on June 13, 2001. Larry and Tanesta reside in Buckhannon, West Virginia.

'91 JENNIFER (RENN) and BILL BERGER, a daughter, Kaley Renee, on January 10, 2001. Jennifer and Bill reside in Edinboro, Pa.

'91 DAVID GALL, and Connie, a daughter, Alexandra Marissa, on September 6, 2001. She joins brother, Damon. David and Connie reside in Canonsburg, Pa.

'91 DANA (HOPKINS) and Craig Foster, a daughter, Maeve Irene, on April 19, 2001. She joins her sister Quinn-2. Dana and Craig reside in East Aurora, New York.

'91 TIM JAY and KAREN (HARTMAN) '89, a son, Chase Timothy, on May 29, 2001. He joins big brothers Connor and Tanner. Tim and Karen reside in Seven Fields, Pa.

'91 JENNIFER (WRIGHT) AND JAMES TROHA, a son, Nicholas James, on June 11, 2001. He joins big sister Madison, 2. Jennifer and James live in Baldwin City, Kansas.

'92 LANCE BAUM, and Dorothea, a daughter, Julia Clare, on September 5, 2001. She joins sister Gianna, 2 1/2. Lance can be reached at labaum@yahoo.com. Lance and Dorothea reside in Delmont, Pa.

'92 KATHY JO (LAJEVIC) and RICHARD MILES, a son, Zachary John, on August 29, 2001. He joins his sister, Jordan, and brother, Joshua, both 3. Kathy and Richard reside in Canonsburg, Pa.

'93 JAMIE (AMOROSE) and Mike Bostard, a son, Kenneth Vincent, on June 29, 2001. Jamie and Michael reside in Pittsburgh, Pa.

'93 MELANIE (STANNY) and Bill Burford, a son, Jacob Hunter, on November 29, 2000. They reside in Crown Point, Indiana.

'93 TERI (FRIDAY) and ROBERT GOODWIN '96, a daughter, Sydney Morrow, on May 10, 2001. She joins sister, Mickayla-4, and brother Joshua-2. They reside in Hartsville, South Carolina.

'93 MALVENE (HEYZ) and Ron Harris, a daughter, Shelby Malvene-Carrol, on February 6, 2001. She joins her big brother, R.J. Malvene and Ron reside in McKeesport, Pa.

'93 CHRIS HOOFNAGLE and DIANNA, a daughter, Ashley Anne, on March 31, 2001. She joins brother, Austin-2, and sister, Caitlyn-8. Chris and Dianna reside in Fayetteville, North Carolina.

'93 AMANDA (KAMINSKI) and Todd Malkey, a daughter, Mackenzie Jane, on April 16, 2001. They reside in Kittanning, Pa.

'93 PAM (KIRAL) and MATT LAWRENCE, a son, Nicholas Matthew, on June 26, 2001. He joins sister Alyson-2. They reside in Durham, North Carolina.

'93 KATHY (BUCKSBEE) and Paul Orris, a son, Phillip Nicolas, on May 4, 2001. He is joined by his brothers Andrew-3, and Craig-14mos. Kathy and Paul reside in Wattsburg, Pa.

'93 SARAH (DAVISON) and Frank Pietrowski, a son, Nicholas Richard, on June 5, 2001. They reside in Clarence, New York.

'93 DENISE (HOOVER) and Aaron Regelman, a daughter, Allyson Diane, on June 29, 2001. Denise and Aaron reside in Loveland, Colorado.

'93 JENNIFER (KIMMY) and Randy Turner, a daughter, Danielle Christine, on June 10, 2001. She joins brother Bradley-3. Jennifer and Randy reside in Wattsburg, Pa.

'94 FRANK CWIKLINSKI and JENNIFER, a daughter, Annaka Marie, on July 16, 2000. Frank and Jennifer reside in Pittsburgh, Pa. Frank can be reached at fcwiklinski@ccac.edu.

'94 MELANIE (RICHART) and BRYAN MCMULLEN, a son, Tate Michael, on June 17, 2001. Melanie and Bryan reside in Vero Beach, Florida.

'94 CARYN (OGDEN) and Scott Soisson, a son, Evan Scott, on September 13, 2001. Caryn and Scott reside in Hollidaysburg, Pa. Caryn can be reached at carynogden@yahoo.com.

'94 KIM (BARTON) and Pete Paulson, a daughter, Anna Katherine, on June 10, 2001. They reside in Springfield, Virginia.

'94 JODI (WYMAN) and Adam Phelps, a daughter, Briley Sue, on February 2, 2001. She joins sisters Kelsey-8, and Brooke-4, and brother Caleb-6. Jodi and Adam reside in Linesville, Pa.

'94 BRIAN SCOTT and HEATHER (SEMPlice), a daughter, Dominique Jordann, on June 12, 2001. She joins her sister, Geana. Brian and Heather reside in Pittsburgh, Pa.

'94 JENNIFER (OLCLAKOWSKI) and Michael Smith, a daughter, Zoe Marie, on March 18, 2001. They reside in North Haven, Connecticut.

'94 JILL (PAGE) and Christopher Toy, a daughter, Stephanie Frances, on June 15, 2001. Chris and Jill reside in New Castle, Pa.

'96 HOLLY (MITCHELL) and Bill Tonkin, a daughter, Blake Lynn, > on April 30, 2001. She joins brother, Mitchell. Holly and Bill reside in Blairsville, Pa.

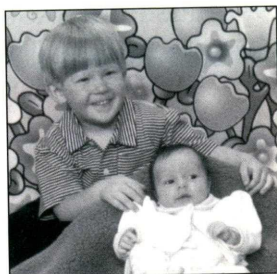

'96 WILLIAM PROBERT and Melinda, a daughter, Abbey Elizabeth, on May 29, 2000. They reside in York, Pa.

'96 DANIEL VARNDELL and HOLLY (NOEL), a daughter, Sophie Kaye, on June 27, 2001. Daniel and Holly reside in Guys Mills, Pa.

'98 MELANIE (PRATT) and Ted Duggan, a son, Eric Theodore, on August 13, 2001. Melanie and Ted reside in Factoryville, Pa.

'99 BRIDGET (WINTON) and Wayne "Herb" Armstrong, a son, Benjamin Phillip, on August 11, 2001. He joins big sister, Camryn-1. Bridget and Herb reside in Titusville, Pa.

In Memoriam

- Dr. Benjamin Lowenhaupt, August 8, 2001
- Dr. Harry Wanamaker, February 25, 2000
- '22 Carl Whipple, January 10, 2000
- '23 Esther (Donaldson) Webb, June 9, 2001
- '24 Josephine (O'Farell) Hinds, January 28, 2001
- '25 Clara (Lindell) Venman, January 17, 2001
- '25 Ruth (Keep) Wetmore, August 23, 2001
- '26 Madeline (Miller) Barber, October 9, 2000
- '28 Viola (Oiler) Barton, November 5, 2000
- '28 Helen (Pogorzelski) Nowak, June 6, 2001
- '28 Antoinette Baressi, September 1, 2001
- '29 Joanne (Schuller) Amann, February 3, 2001
- '29 Thelma (Williams) Hannah, June 8, 2001
- '30 Eunice Triola, November 29, 2000
- '31 Marie (Argow) Holden, September 1, 2000
- '33 Pearl (Boughner) Shambaugh, Friday, March 30, 2001
- '33 Beatrice (Boyd) Titzel, January 2, 2001
- '34 Eleanor (Brady) McNamara, July 28, 2001
- '36 Jack Wheeler, July 20, 2001
- '38 Clarence Heft, December 21, 2000
- '40 Dr. Richard Peterson, August 3, 2001

- '44 Joanne (Whitehill) Smith, October 4, 2001
- '47 Elmer Abahazi, May 22, 2001
- '48 Lois (Griffin) Steinruck, January 7, 2001
- '48 Levieve (Obert) Stone, October 30, 2000
- '48 Eunice (Theobald) Matthews, July 19, 2001
- '50 Dr. Thomas V. Come, May 9, 2001
- '51 Anthony Arnista, August 19, 2001
- '51 Helen Bovard, July 16, 2001
- '53 Clyde Burrows, September 28, 2001
- '56 Mary Joan Sawyer Daniel, July 20, 2001
- '57 Roberta (Sanford) Kendall, April 2, 2001
- '60 Barbara Hopkins, March 29, 2001
- '62 Judith (Johnson) Carlson, July 7, 2001
- '68 Susan Rudy, January 14, 2001
- '68 Rose (Scarpelli) Debevec, July 1, 2001
- '69 Edward Byham, August 17, 2000
- '70 Harry "Bud" Hershberger III, June 21, 2001
- '70 Michele Luella Legenzoff, September 17, 2000
- '70 Sarah Funk, July 23, 2001
- '70 David Miller, April 15, 2001
- '71 Cathy (Beal) Allgeier, December 20, 2000
- '71 Suzanne (Hedenburg) Cristillo, July 20, 2001
- '72 Richard Horner, March 10, 2001
- '73 Rita Charlotte Nerz, November 28, 2000
- '78 Evelyn (Slodownik) Askey-Zaleski, August 9, 2001
- '79 Leonard Kitcey, July 30, 2001
- '79 Paul "Bud" Ruland, August 20, 2001
- '86 Edward Seawright, January 30, 2001
- '88 Khlar "Smitty" Smith, September 3, 2001
- '98 Melissa Crownover, August 14, 2001
- '00 Brett Kosowski is NOT deceased!
We apologize for the error.

Anyone interested in purchasing an engraved brick, bench, tree, or other item in memory of a loved one or classmate should contact Barbara Kantz, Coordinator of Annual Funds, Development Office, Alumni House, Edinboro University of Pa., Edinboro, PA 16444. Or call 814-732-2995.

DISTINGUISHED ALUMNI AWARDS AND HALL OF FAME NOMINATION FORM

The Edinboro University Alumni Association and Athletic Department need your assistance. We are seeking nominations for awards for Distinguished Alumni and the Athletic Hall of Fame, as well as nominations for the Alumni Board of Directors. Please complete the following information and mail to: Award Nominations, Alumni Office, Edinboro University of Pa., Edinboro, PA 16444, or fax to 814-732-2843. You'll also find this form on the World Wide Web at: www.edinboro.edu.

- Alumni Association Board of Directors
- Athletic Hall of Fame (must be graduated a minimum of 10 years)
- Distinguished Alumni Award (choose one of the following categories) — Due by January 11, 2002
 - Business and Industry
 - Arts
 - Humanities
 - Natural Sciences
 - Education
 - Public Service and Volunteerism
 - Social Sciences

Each nomination should be accompanied by a summary of the nominee's accomplishments. Please use a separate sheet and include as much information as possible (such as vita, newspaper clippings, etc.)

Candidate's Name _____ Class Year(s) _____

Address _____

Telephone _____

Your Name _____

Address _____

SHARE YOUR NEWS WITH YOUR EDINBORO FAMILY!

Name _____ Class Year(s) _____

Address _____

City _____ State _____ Zip _____ Home Phone _____

S.S.# _____ Birthdate _____ Email Address _____

Occupation _____ Company or Organization _____

Own Surname _____ Partner's Name _____

Partner's Year of Graduation (if Edinboro) _____

Your News: _____

- Check here if you **DO NOT** want your home address and/or email address included in NewsNotes.

If you would like a photograph to appear along with your news, please send an *original* black and white photo. Photos will be used whenever possible, but cannot be returned.

Mail to: Alumni News - NewsNotes, Office of Alumni Affairs, Edinboro University of Pa., Edinboro, PA 16444, or fax to 814-732-2843, or email EUP_Alumni@edinboro.edu. You can also find this form on the World Wide Web at <http://www.edinboro.edu/cwis/alumni/share.html>. We reserve the right to edit all announcements.

EDINBORO ATHLETICS

A Leader of Men

Four minutes remained in the September 22 game with Slippery Rock. Edinboro was clinging to a 14-7 lead over its heavily-favored PSAC rival, but here was "The Rock" knocking on the door at the Edinboro six. Moments later the Fighting Scots had dodged a bullet, thanks to the biggest play ever in the career of Chris Kane.

The senior free safety intercepted Kevin Dvorchak's pass in the back corner of the end zone. It was probably the biggest play in Edinboro's 14-7 upset win over 17th-ranked Slippery Rock.

But Kane's most important contribution that day may not have come on the field, but in the locker room. As a game captain, one of his duties was to address the team before the game. After five straight losses to The Rock, he had had enough.

Kane knew he represented the senior class, and it was his responsibility to inspire the younger players. "Coach (Rod) Boykin had the most inspirational speech I ever heard," he recalled. "He basically said enough is enough, but not in so many words. I fed off that. The past four years Slippery Rock has dominated us. Some of the young guys have no clue. The seniors, it would be the last time playing The Rock. I just kept telling them to play their hearts out. I said it at least 25 times. The atmosphere in that locker room was just incredible. I haven't seen it like that in four years. We did the best job to make the freshmen realize what it's like playing The Rock and IUP."

The interception still culminated a long and sometimes bumpy career. "That four-second play summed up what I've done," he admitted proudly. "The blood, the sweat, the losing. I asked eighty guys to play their hearts out."

For all that Kane has experienced in life, intercepting a pass might seem minor in nature. But it's the willingness to lead that separates him from most

others. Edinboro head coach Lou Tepper recognizes it. When Tepper took over as the head coach two years ago, he did away with captains, instead instituting a system of game captains. Kane was a captain twice in the first four games, for special teams and for defense.

"That makes me humble," Kane admitted. "For him to pick me two weeks in a row. I'm not sure how he does it, whether he picks the people or the coaching staff gets together and chooses, but it is a great honor."

"I think Chris is a very loyal player, both to our team and this University," said Tepper. "He always appears to be upbeat and high energy. He is one of our premier special teams players. Chris is a very dependable player. You know he'll give you every bit of his ability."

But just who is Chris Kane? Kane's football contribution is not about big numbers. In fact, the 5'10", 190-pound strong safety serves in a backup capacity, although he rotates in with starter Jason Gordon. Kane does the little things to win – including outstanding contributions on special teams and serving as a role model.

The story goes much deeper, however. You might say Chris Kane is an Army brat. His father, Edward, is a career Army man, currently serving as a Colonel in Texas. In a couple years he will be a 30-year man. Born in Louisville, Kentucky, while his father was stationed at Fort Knox, Kane estimates that he has moved eleven times, never spending more than three years in any one place. He went to four different high schools, graduating from Ramstein American in Germany.

As a high school sophomore in Carlisle, Pa., Kane decided he liked the area, although he knew nothing about Edinboro University.

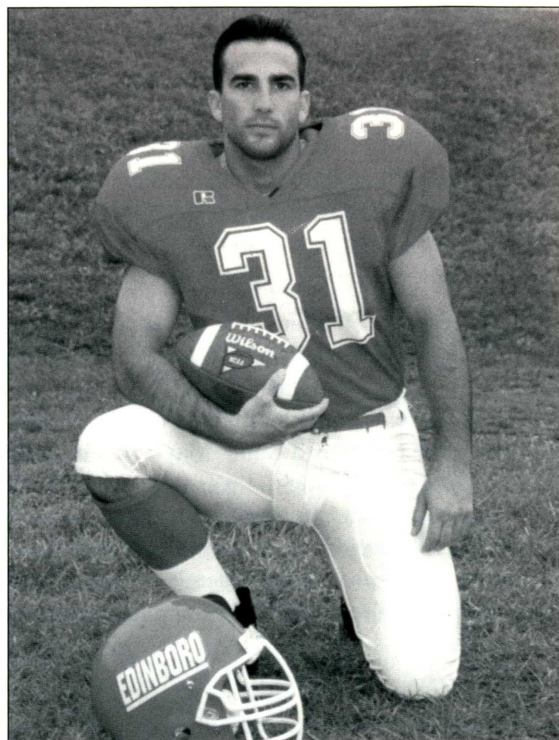

"I didn't know what the PSAC was," he recalled, "but I liked the area and Pennsylvania. I went to a library and did some research. I narrowed it down to four schools - Edinboro, Lock Haven, Shippensburg and Kutztown. I played soccer for 14 years. I only started playing football as a junior in high school. Edinboro was at the bottom of my list because it didn't have soccer. I played football in the fall, wrestled in the winter and played soccer in the spring.

"I decided to play football. I had a new hunger. I chose Edinboro because I saw so much tradition, so much pride here. All I kept hearing was Boro this, Boro that," said Kane.

In addition to becoming a leader on the football field, Kane has become a leader in the ROTC program. He is described by ROTC officials as an enthusiastic participant. The ROTC is an instructor-supervised, cadet-run organization. They attempt to find people with skills and abilities, then place them in roles where those skills can be advanced. It should come as no surprise that Kane has emerged in leadership roles. He served as the Cadet

Battalion Commander a year ago, along with the Personnel and Logistics Officer. He maintains the latter role this year.

"The day I graduate is also the day I become a lieutenant in the U.S. Army," Kane pointed out. "I would like to go back to Germany. A young man in Germany, it's a great place to live. I have a contract for four years. I'll decide at that time if I stay in. Some of it will depend on what the role of the military is at that time." A criminal justice major, if he doesn't follow in his father's footsteps, he'd like to pursue a career in protective service, either on the federal or state level.

Like everyone else, the Edinboro community was touched by the happenings on September 11. But it's safe to say it hit home a little more with Kane. "I woke up that morning, and I saw the Pentagon," he remembered. "I knew so many people who could have been there. Luckily nobody I knew got hurt. I can remember I remained calm. Maybe it's because of what I've seen and been through. I was there when the Berlin Wall fell down. But it made me realize what I'm about to do is not just a job. That tragedy put it in even more perspective. It takes a lot of personal pride. There's the saying that 'leaders aren't made, they're born', and I think that's true."

Mature beyond his years, Kane hopes his immediate future holds more wins like the upset of Slippery Rock. "I think back to day one, and I was never about going to the pros. I've always been an athlete. High school was the glory days. Now it's the concept of team. Team, teammate, brother. We've been fighting through those losing years. Now that we're winning with Tep, "team, teammate, brother" means even more. Sitting in camp as a fifth-year guy, you take the words 'Boro Pride' to heart. It will be tough to live without it anymore."

Chris Kane's name will soon be forgotten. You won't find his name in the record books a year from now. But the impact Chris Kane has had on the Edinboro football program will last for years to come. Some people are just born to lead.

Pre-Season Honors Pour in for Tate

Edinboro University men's basketball standout Kenny Tate has received more awards than a four-star general in his two years as a Fighting Scot, and the honors have already started to come in. Division II Bulletin has selected the senior as its Preseason Player of the Year.

"Kenny is one of the top returning players in Division II this year and we think he'll have a tremendous season," said DIIB editor Gary Rubin. "It's always a tough choice for this award but Kenny deserves it."

"I think it's a wonderful and well-deserved honor," concurred head coach Greg Walcavich. "It obviously reflects what he's done the last two years and clearly is reflective of what his team did last year. Without having researched it, I have a difficult time believing there's anyone with his numbers over the last two years.

"Kenny has worked hard to achieve the individual awards he's gotten," Walcavich continued, "but his hard work is reflected better in his improved play. Kenny Tate is a much better basketball player now than when he arrived two years ago. He is physically stronger, and way more skilled than he once was, and he was very good when he got here."

All-American awards have almost become commonplace since Tate arrived at Edinboro two years ago after playing one season at New Mexico Junior College. The 6'3", 210 lb. forward has been named to the Basketball Times second team the last two years, and was a first team Daktronics Division II All-American a year ago. He was named a Division II Bulletin honorable mention All-American, as well, with teammate Adam Kaufman selected to the second team. A two-time All-PSAC West first team selection, Tate also earned plenty of preseason recognition a year ago. He was named to the Basketball Times preseason All-American team, was on Street & Smith's second team, and was a Division II Bulletin honorable mention choice.

Tate has averaged a double-double in each of his two campaigns, and has scored in double figures in all 54 games as a Fighting Scot. A year ago, he averaged 18.4 ppg. and 10.5 rpg., both team highs while posting 11 games of 20-or-more points and 21 double-doubles. He also led the team in field goal percentage (52.1 percent) while finishing second in steals (38) and blocked shots (16) and third in assists (38). He finished fifth in Division II in rebounding.

In 1999-2000, Tate ranked 25th in Division II in scoring at 20.5 ppg. and 16th in rebounding at 10.5 rpg. He had 15 games of 20-or-more points and 11 double-doubles.

"There are two things that I look at as a coach that separate the very good from the great," Walcavich emphasized. "It is the consistency in which someone is able to perform. It would be difficult to be more consistent. Secondly, the ability to continue to improve. The really great ones, at whatever they do, just keep getting better. Kenny has just been an absolute model of consistency, and he continues to improve.

"A double-double has kind of become the statistic du jour in basketball. This guy has averaged it! On top of that, he has never been below double figures. He's been ill, he's been hurt, and he's been the focus of other teams."

Tate enters his senior season ranked 21st in career scoring with 1,049 points, and is 16th in career rebounding with 560. His 516 points in 2000-01 was the 11th-highest season total, while he posted the 9th-highest the year before when he scored 533 markers. Tate became just the third Fighting Scot to score 1,000 points in his first two seasons.

Chris Rhodes Named Swimming Coach

Edinboro President Dr. Frank Pogue recently announced the appointment of former Fighting Scot All-American Chris Rhodes as head swimming coach. Rhodes replaces Melanie Wirtner, who resigned earlier this year.

"I'd like to thank the search committee for its efforts," commented Dr. Pogue. "I think they did a fine job in the recommendation of Chris Rhodes as the University's new swimming coach. We consider swimming an integral part of the Athletic Department and the mission of the University. As a member of the Edinboro Family, we're pleased to welcome him back to campus."

Rhodes competed for Edinboro from 1991-95, earning All-American honors in 1993-94 and 1994-95 as a member of freestyle relay teams. He also earned All-PSAC honors and set a school record as a member of the 200 freestyle relay team. He was graduated from Edinboro in December 1995 with a bachelor's degree in elementary education.

"I'm extremely excited and honored to be coming back to Edinboro," related Rhodes. "Edinboro has given me a lot. I'm pleased to be able to give back to the school."

Rhodes began his coaching career as an assistant swimming coach at Titusville High School in 1996-97, then moved on to Ashland University, one of the top programs on the Division II level, as an assistant swimming coach while completing work on his master's degree in reading, which he received in August 1999. He returned to western Pennsylvania as the assistant swimming coach at Oil City Area High School for the 1999-2000 season. For the past year he served as the head coach of the Stroke Development Camp at Westminster College. In addition, he has been a Reading Specialist in the Oil City Area School District.

"We are very pleased that Chris is going to take over our swimming program," said Director of Athletics Bruce Baumgartner. "He came highly-recommended, and we feel he is an up-and-coming young coach. We think he'll be a nice addition to our coaching staff, and as an Edinboro graduate, fully appreciates our goals. I think he'll be very well-received by the team members and will bring out the best in our swimmers"

Women's Soccer Team Captures First PSAC Playoff Berth

After five straight seasons of improvement, one thing remained for Gary Kagiavas' women's soccer team - a playoff berth. The head coach of Edinboro women's soccer team predicted that his 2001 Fighting Scot edition would be a playoff contender, and his team went out and proved him right.

Edinboro finished the regular season with an 11-4-1 mark, the most wins in school history. More importantly, the Fighting

Scots qualified for a first-ever PSAC Playoff berth. The postseason bid wasn't assured until the final regular season contest, when the Scots went on the road and upset 12th-ranked Slippery Rock, 3-0. The Rock had won six straight games, allowing just two goals in that span, but it was no match for the Boro.

Early season losses to nationally-ranked powers Mercyhurst and Lock Haven left Edinboro with a 2-3 record and seemingly out of the playoff hunt. But the Scots then caught fire, going 8-0-1 over their next nine matches. Along the way Edinboro achieved its first-ever national ranking, climbing as high as 14th nationally and second in the Northeast Region before it all came crashing down in a 4-3 double overtime loss to 23rd-ranked Bloomsburg. Edinboro squandered a 3-0 lead less than 18 minutes into the contest, and suddenly dropped out of the national rankings.

In addition to the team recognition, several individuals have enjoyed outstanding seasons entering the postseason. Junior midfielder Nicole Vlahovic broke the school record for points in a season, totaling 12 goals and 7 assists for 31 points. She also waged a battle all year with senior forward Amy Hazen for the career scoring mark. Vlahovic has 80 points, with Hazen just a point behind with 79. Hazen had contributed 8 goals and 8 assists for 24 points.

Jamie Tekotte proved a welcome addition in the midfield. The sophomore transferred from Central Michigan and emerged as a huge offensive threat. She tied Vlahovic for the team lead with 12 goals, a figure that is tied for the single season record, along with 5 assists for 29 points.

The Scots were also strong in goal, as junior Amy Stevens posted 5 shutouts and a 1.19 goals against average.

Edinboro entered the PSAC Playoffs as the number three seed, with a rematch against second seed Bloomsburg on the horizon in the first round. A win would not only put the Scots in the PSAC Championship game against the winner of the Lock Haven-Indiana(Pa.) contest, but would also go a long ways towards a berth in the NCAA Division II Tournament.

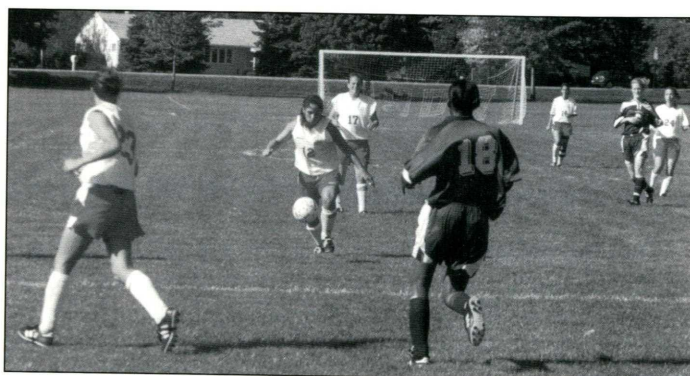

Amy Lindsey vs. Mercyhurst College

Theehs Captures Win #200

Edinboro volleyball coach Lynn Theehs picked up her 200th career coaching win early this season. The milestone win came against local rival Gannon, as the Fighting Scots prevailed in four games.

Theehs entered the 2001 campaign needing seven wins to reach 200. She coached two seasons at her alma mater, Wisconsin-Parkside, before coming to Edinboro. She recorded a 167-76 record in her first seven seasons at Edinboro.

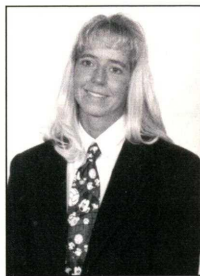

Cross Country PSAC Dominance Continues

Through the years coach Doug Watts has built the Edinboro cross country team into a dominant program regionally and nationally. The Fighting Scots began another trip down the national championship trail late in October with the PSAC Championships.

Edinboro once again ruled in both the men's and women's championships at Lock Haven. The men's harriers picked up their tenth consecutive PSAC crown, but did come up with an upset of sorts as for the first time in 18 years the individual champion wasn't a Fighting Scot. Yi Min Wu, the 1999 PSAC champion who would later go on to capture the Division II national crown, finished second with a time of 24:48.44, 13 seconds behind Millersville's Mark Stalling.

Even still, the Fighting Scots finished with six of the top ten finishers to easily outdistance Shippensburg, 24 to 87 points. Tim Cron came in third (25:02.72), with Nat Wibberley fifth (25:19.64), Joe Reynolds sixth (25:25.64), Ryan Kelly eighth (25:36.78) and Mark Hryvniak ninth (25:38.37).

The Boro women's team made it four consecutive PSAC titles with a convincing 41 to 84 points win over Kutztown. Kathy Breisch crossed the finish line first for Edinboro in a time of 21:34.90, good for second. Lisa Petsche (22:00.11) placed fifth, with Jocelyn Smith also in the top ten with a ninth place finish (22:09.12).

50 Years and Counting

Jim Hazlett served as Edinboro's head football coach from 1962-65, compiling a 9-22-2 record in his four seasons as head coach. While the final ledger may not be all that impressive, he left on a high note with a 6-2-1 in his final season.

Hazlett moved on to Susquehanna University, where he was the director of athletics, head football coach and head baseball coach until 1978. By that time, many coaches are ready to retire, but not Hazlett.

Now 75 years old, Hazlett is still coaching football. This marked an incredible 50th year for the former Boro mentor. For the past fifteen years his port of call has been Fork Union Military Academy, a highly-respected prep school in Fork Union, Virginia, that has turned out some outstanding talent. He is presently the defensive coordinator.

Hazlett began his football career as a player at Westminster College. He transferred to Susquehanna University to play for the legendary Amos Alonzo Stagg and earned first team Little All-America honors at center, helping the 1951 team to an undefeated season.

With Stagg's influence now firmly implanted, Hazlett went about carving his own coaching career in 1952 at Springdale High School near Pittsburgh. Next came his four-year stint at Edinboro, and he later went on to coach at Kean College in New Jersey.

Edinboro recognized Hazlett's accomplishments in 1992, inducting the venerable coach into the Athletic Hall of Fame. Little did anyone know at that time that nearly ten years later, Hazlett would still be adding to his impressive resume.

Super Bowl Extravaganza

You could win two tickets to Super Bowl XXXVI in New Orleans on Sunday, February 3, 2002! The Edinboro Athletic Department is sponsoring a raffle, with first prize two tickets to Super Bowl XXXVI, roundtrip airfare from Pittsburgh to New Orleans, courtesy of Edinboro Travel, and four days lodging in New Orleans. Tickets are priced at \$10, with the drawing to take place on Sunday, December 9 during the Edinboro-Penn State wrestling match.



1st PRIZE

2 tickets to Super Bowl XXXVI in New Orleans

2nd PRIZE

35" television set

3rd PRIZE

Genuine NFL football

If you're interested in purchasing a Super Bowl Extravaganza ticket, contact Bruce Baumgartner at (814) 732-2776 ext. 223.

Show your support through voluntary membership!

A voluntary membership in the Edinboro University Alumni Association brings these benefits:

- ✓ An alumni lapel pin
- ✓ An alumni window decal
- ✓ A great magazine four times a year
- ✓ Special mention in the great magazine recognizing your voluntary membership
- ✓ Automatic entry in a raffle for alumni merchandise
- ✓ Other benefits we haven't even thought of yet!

A voluntary membership for you (\$15) or your family (\$25) in the Alumni Association is just one more way to show your support for your alma mater and the many services, programs, and events provided and sponsored by your Association. All contributions are tax deductible as provided by law.

Thanks to the following alumni for their voluntary memberships.

FAMILY

David & Janie (Prunaske) Barraclough '75
Lance & Dortha Baum '92
Brad Black '77
Susan A. Burton '98
Michael '66 & Carole Christ '72
Melissa '00 & Michelle Constantino '00
Jim '59 and '62 & Linda Flynn '89
Nancy (Flath) Krahe '53
Judith (Hogan) Parks '68
Laura Paul '99
Richard '71 and '84 & Lisa (Heine) Schmalzried '83
Donald '81 & Laura (Marchione) Schmalzried '82
Philip '81 & Deborah (Karafa) Schmalzried '81
Mary '74 & Eric Schwartz '75
Anthony Tedesco '00
Jim & Marilyn Tindall '53
Todd '94 & Jennifer (Marker) Tulino '93
Josh '99 & Laura (Phillips) Tysiachney '98

INDIVIDUAL

Geoff Barry '94
Charles Battist '62
Lori A. Benacci '71
Robert C Bergstrom '65
Heather Boehke '00
Elizabeth Bower '01
William R Cashdollar '66
Leanne D. (Wukich) Casper '96
Paul Chmara '76
Daniel J. Clemens '96
Janet S Comi '76
Richard Copeland '74 & '82

Elaine R. Cosentino '69
Faith Crosby '51
Jacqueline K Cyphert '76
Mary Ellen Dahlkemper '96
Linda (Hatheway) Devito '61
Susan (Barbato) Dey '83
Tara Durfee '01
Suzanne Durkacs '83
Courtney Duzyk '00
Ann (Markham Eades) '51
Charlene (Rushe) Eckstrom '67
Susan (Gehrlein) Feige '73
Jennifer (Podlucky) Felus '94
Kris (Overholt) Forrest '90
Margaret Fox '70
Karen S. Freytag '96
Edward Gerg '00
Bessie E Hannahs '36
Deborah Lynn Harris '83 *
Virginia Harris '33
Phyllis Hartman '71
William J. Heaslip '61
Samuel Hillard '61 & '65
Michael Hippchen '85
Bethany (Spicer) Hoppe '94 & '97
Dorothy (Carbone) Holtzman '78
Carol (Patterson) Hoyt '69
Dolores Costlow Jurjevich '63
Phyllis (Morrison) Kearney '44
Jenna Kohlmeier '00
Ed Longo '79
Michael C. Lopresto '87
Terri Mando '97 & '01
Mary Ann (Graham) Martsof '60
Sherry (Hibar) Mazza '85
Kelly McKeane '88 & '01
Rachel Mesmer '97

Bernadette (DiCesare) Meyer '69
Laurie (Rennie) Mitrovich '90
Richard Allen Moore '00
Larry Neubauer '75
Carolyn (Morgan) Ogles '59
Beverly Keys Pember '80
Carole (Kaminski) Petrunger '71
Amy (Glass) Pfender '00
Garry Pugrant '75
Mary Quirk '30
Don Rirle '72
Millard B Sargent '52
Karen (Wehan) Sauer '72 & '78
Joseph Schmalzried '85
Chuck Schmitzer '87
Donald Schrader '58
Richard Allen Schutte '80
Betty (Rose) Scott '59
Janice (Ciotti, Holloran) Sitter '70
Veronica Smith '83
Phillip Spradley '01
Dawn (Wienclaw) Stopa '96
Lori Straub '82
David Tamburri '65
Ruth S. Taylor '59
Amanda Vargo '00
Karen (Atchley) Walk '96
Ronald Wallace '66
Harry Weinstein '81
Scott A. Willis '83
June Wood '52
Shelley Wykoff '90
Don Young '71

*Winner of the fifth raffle for a t-shirt and hat.

ALUMNI ASSOCIATION VOLUNTARY MEMBERSHIP

Name _____

Address _____

Email: _____ Phone: _____

Class Year: _____ Individual membership \$15 Family membership \$25

I am interested in volunteering to help organize a chapter in my area.

Mail to: Alumni Office, Edinboro University, Edinboro, PA 16444.



Edinboro University is proud to salute those whose lives were lost in the tragedies of September 11 . . . and those who fought to save lives.

Edinboro University of Pennsylvania
Office of Alumni Affairs
Edinboro, Pennsylvania 16444

NONPROFIT ORG.
U.S. POSTAGE
PAID
ERIE, PA 16515
PERMIT NO. 490

Address Service Requested

Mr. Edwin J Bernik ART
ART