

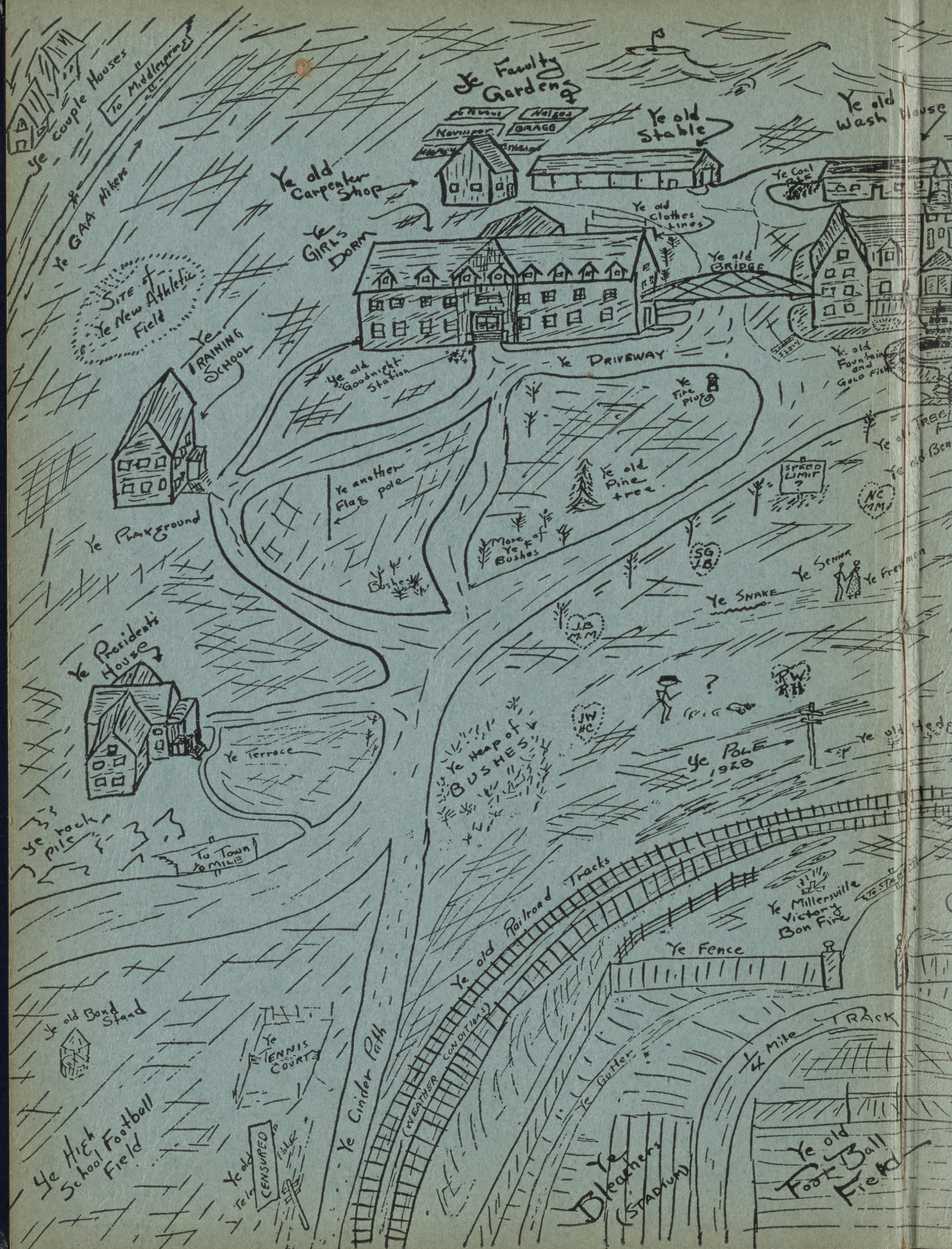

GUMBERLAND



1931



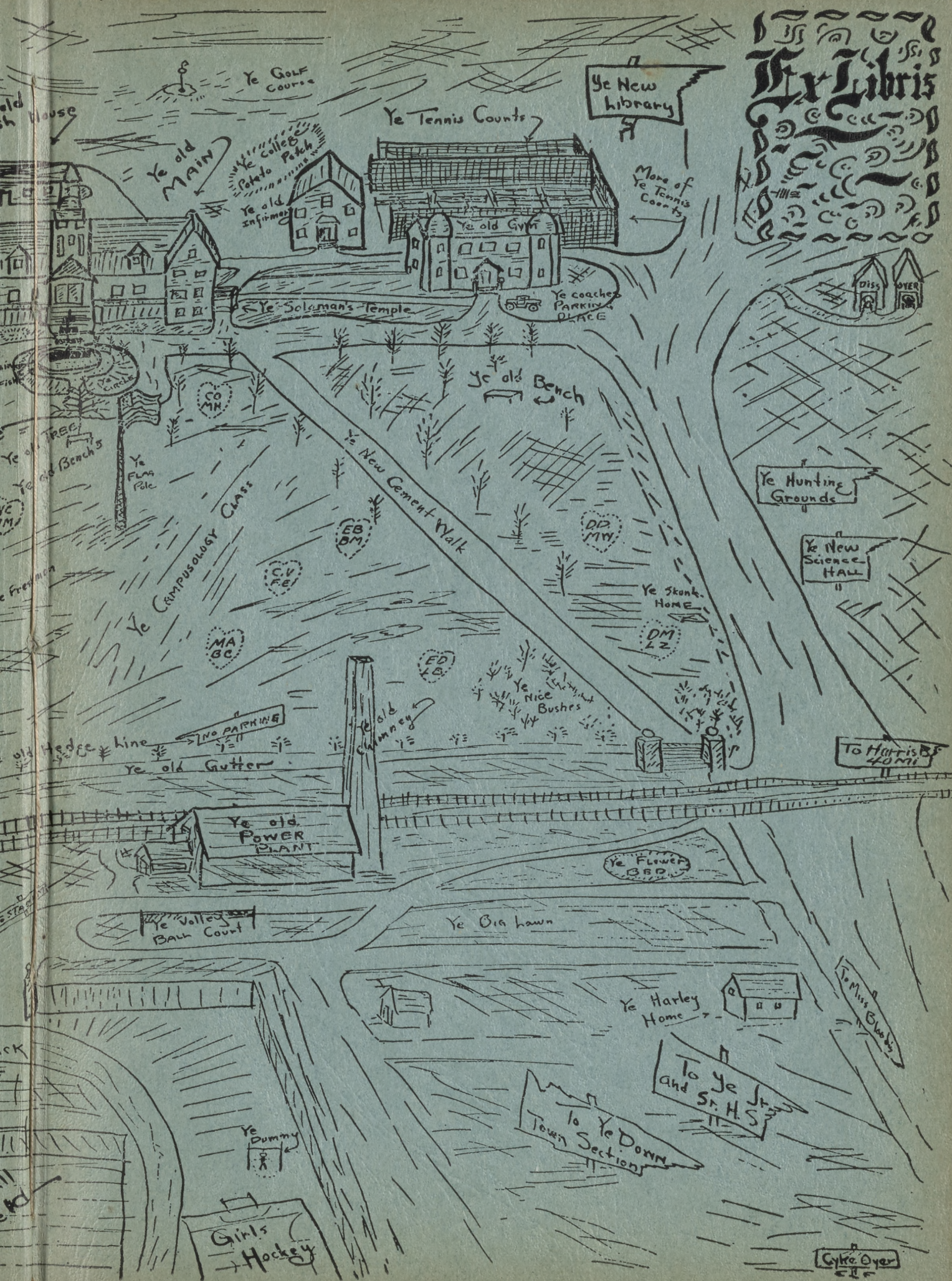

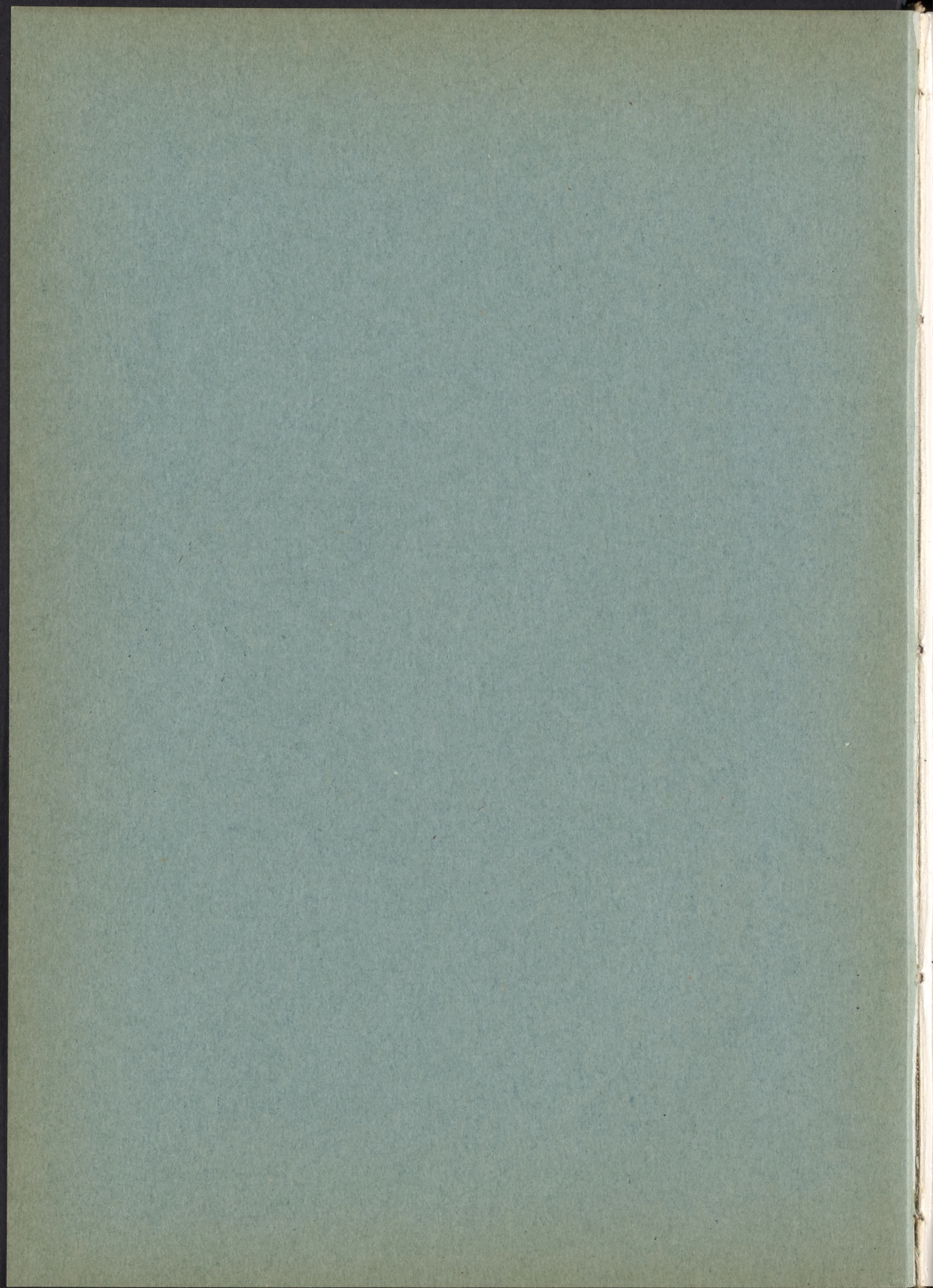

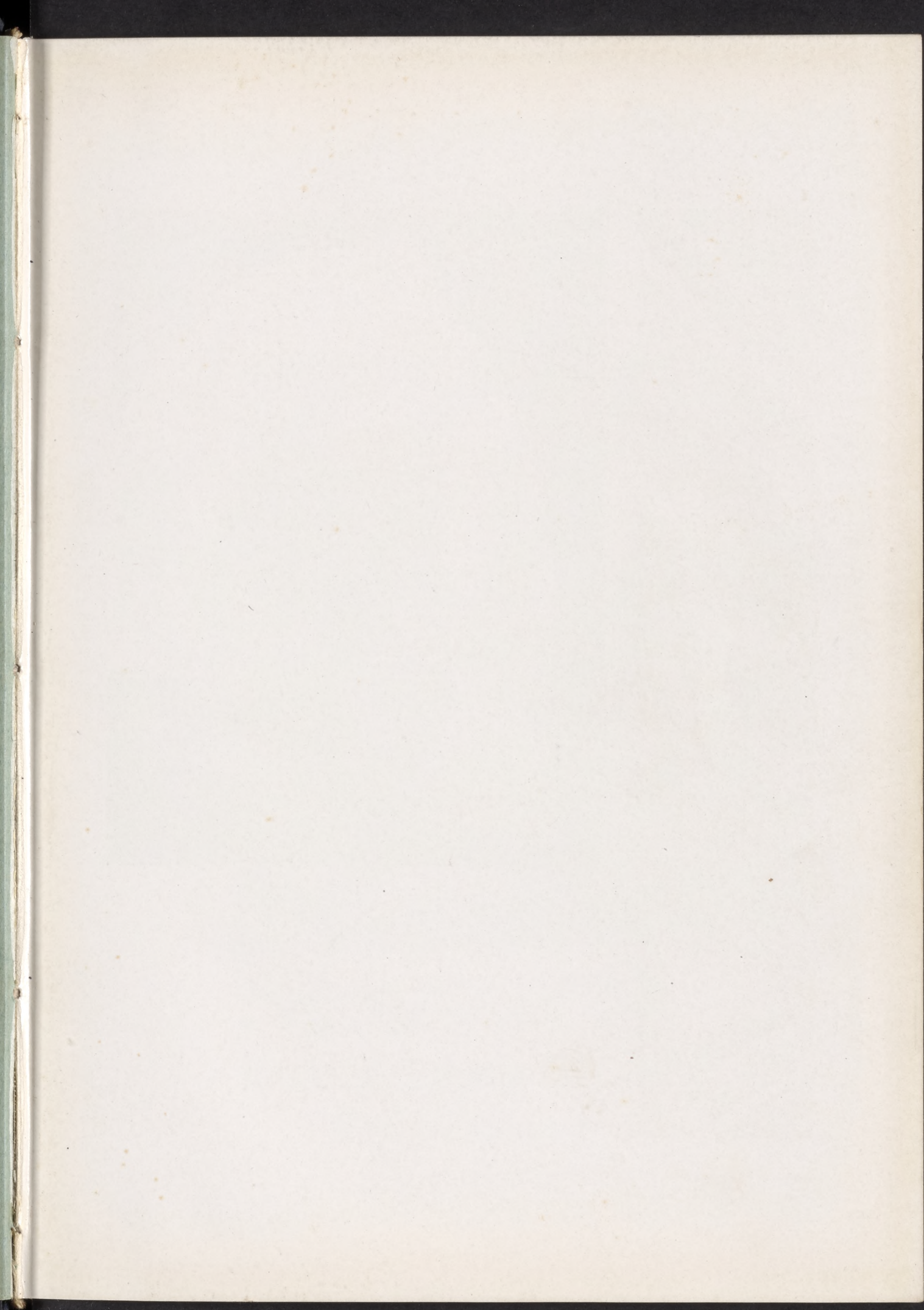



*Copyright, 1931, by
Earl Dissinger*

Cumberland

1931



State Teachers College

Shippensburg

Pennsylvania



Henrik Ibsen

"Peer Gynt", by Henrik Ibsen, is a phantasmagorical play drawn from the depths of Norwegian folk lore, a material that lent itself plastically to the master hand of Ibsen. Its range comprises a rather weird gamut of moods--light and bitter moods interspersed. Nevertheless, the central character, Peer Gynt is decidedly human and lovable, though he is beyond doubt a rascal.

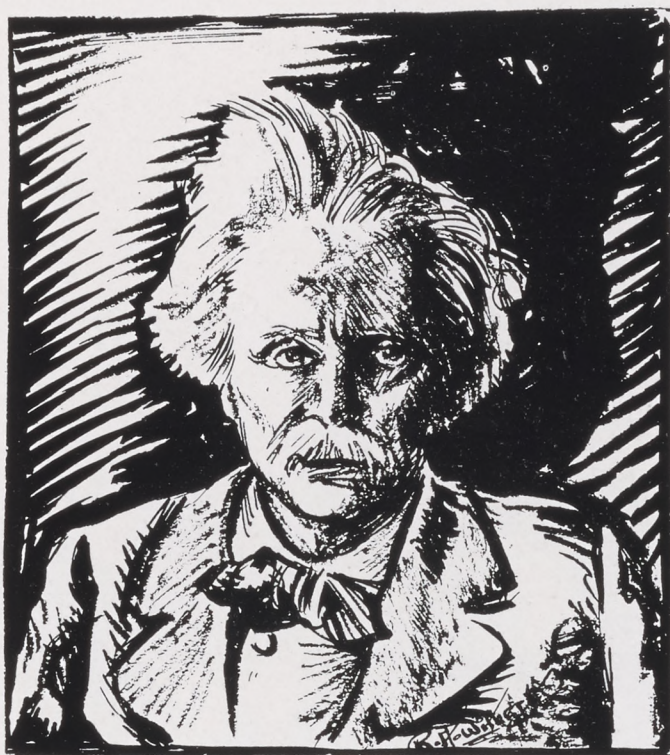

Edward Hagerup Grieg

The "Peer Gynt Suite", first written as a pianoforte duet for Ibsen's play of that name, is an enchanting combination of musical episodes in which Grieg deviates from his constant representation of strictly national music. There is a definite Oriental rhythm to the orchestration, the theme for which is lodged in the story of Peer Gynt's promiscuous love ventures. The suite is truly a beautiful contribution to the world's folk-music.



Dedication

To those who made possible our cultural and physical being, to those who tended and guided our moral development, to our ever-encouraging Mothers we dedicate this annual.



Foreword

In the following pages we are endeavoring to portray through artistic efforts the literary and musical achievements of two Scandinavian geniuses, Ibsen and Greig, the creators of our theme, Peer Gynt.

Suites

Suite 1	-	-	-	College
Suite 2	-	-	-	Classes
Suite 3	-	-	-	Athletics
Suite 4	-	-		Organizations
Suite 5	-	-	-	Memories
Suite 6	-	-	-	Features
Suite 7	-	-		Advertisements



Suite I
College



Morning

The composition "Morning" might represent any morning in Peer Gynt's life. The theme is light and fantastic. Probably in his ascent of the mountains the rising sun in the burst of dawn led him on to a full eventful life.

Alma Mater

In the dear old Cumberland Valley,
Neath the glowing sky,
Proudly stands our Alma Mater
On the hill top high.

Mid the waving golden corn fields,
Just beyond the town,
Corner the ivy-covered buildings
As the sun goes down.

When we leave our Alma Mater,
We will praise her name,
Ever live to raise the standards
Of her glorious name.

~ Chorus ~

Swell the chorus ever louder ~
We'll be true to you.
Hail to thee, our Alma Mater
Dear old Red and Blue.



Scenes

1931

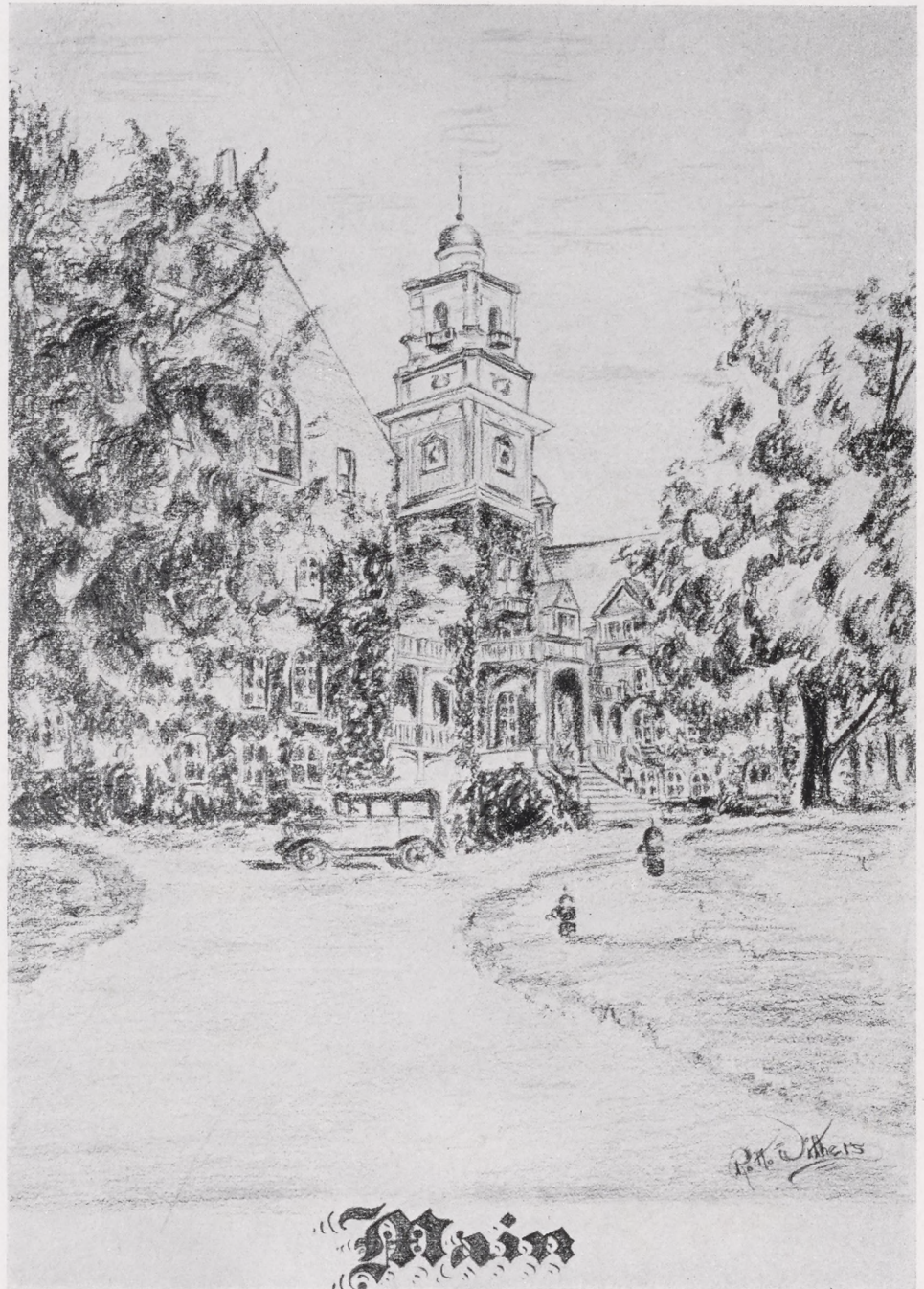



Athletic Fortress



1931



The Path



The Fountain



1931

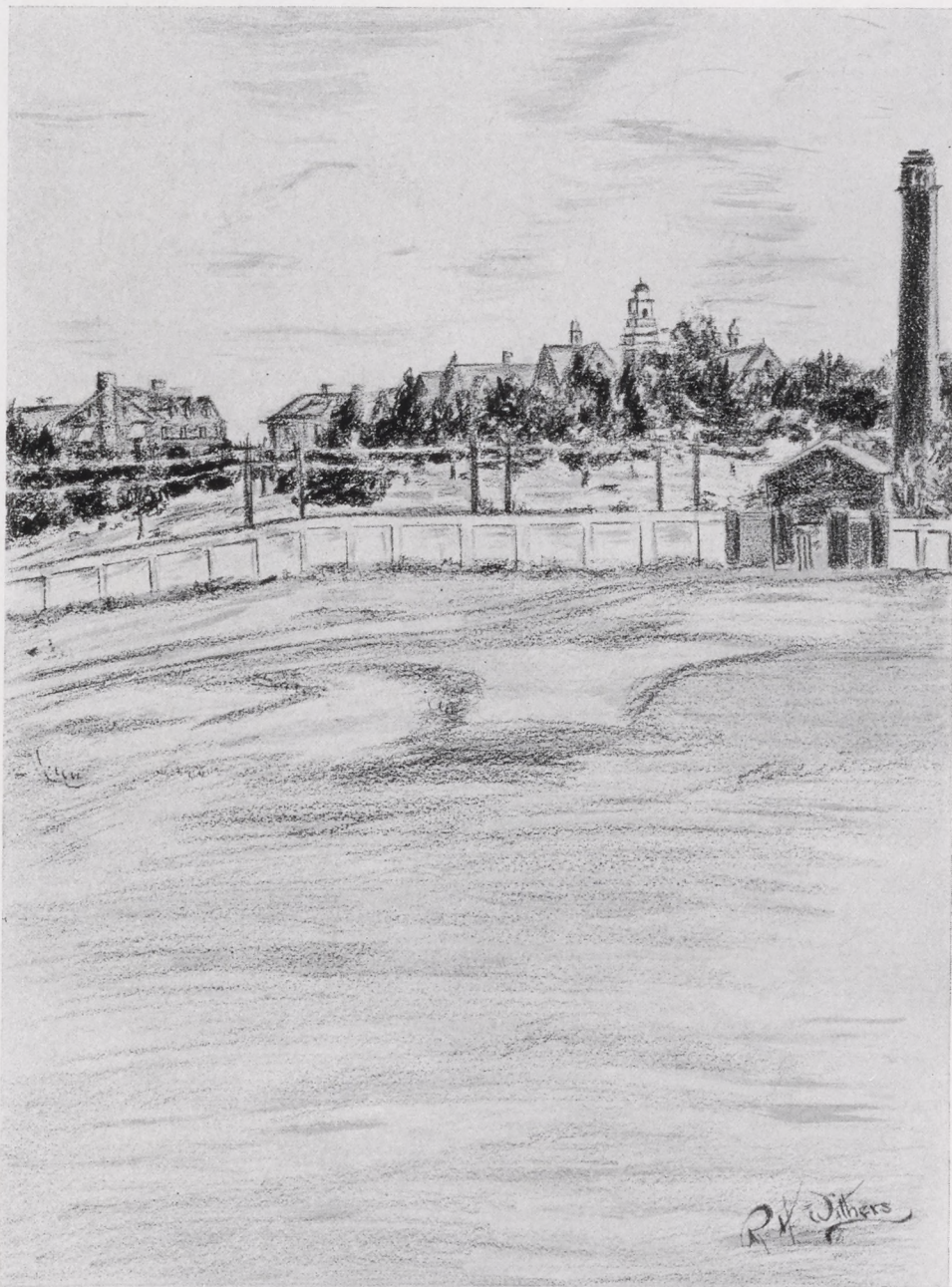

R. H. J. J. J. J.

The Griltop



Hosteldt Hall

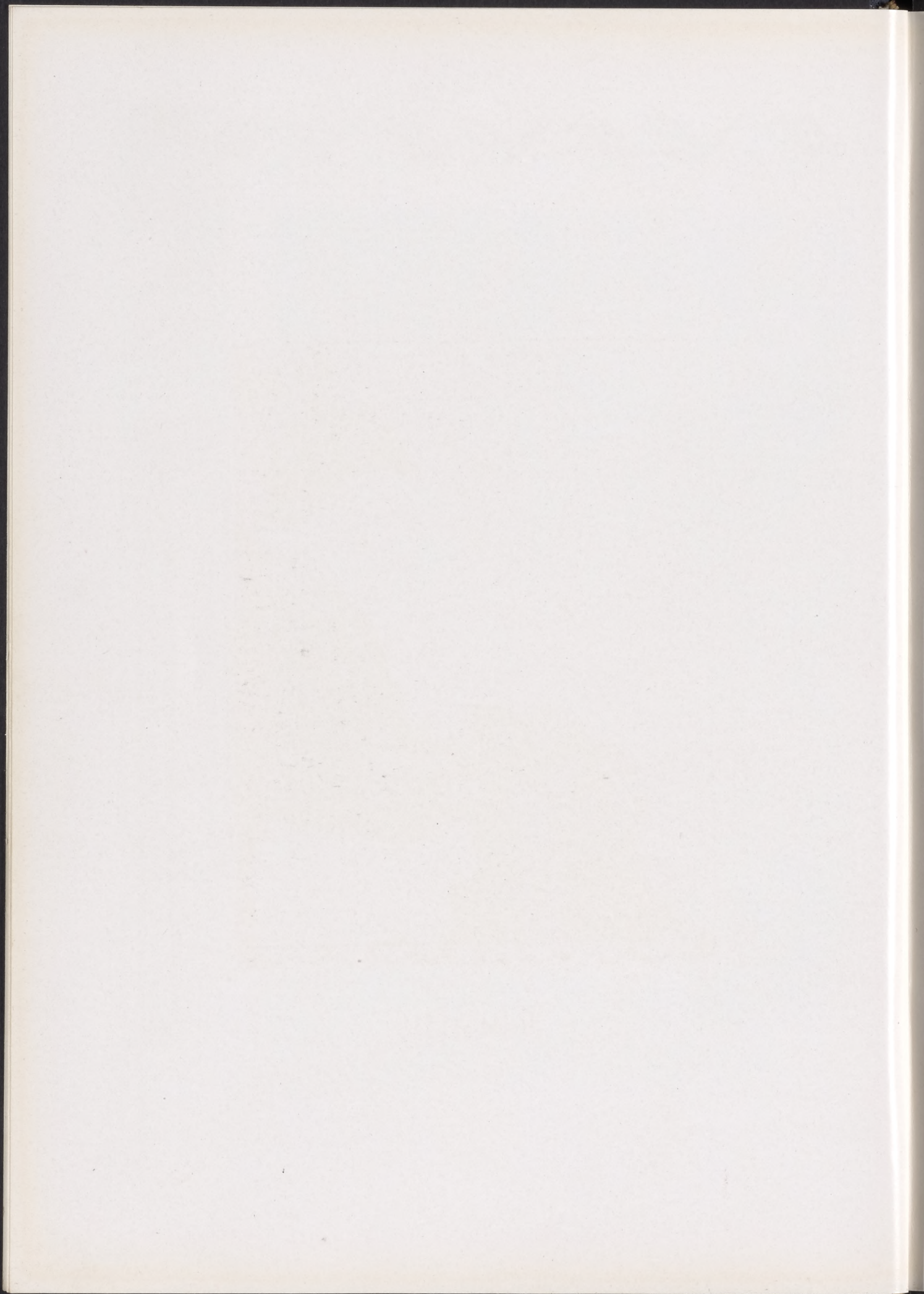



Faculty



EZRA LEHMAN, PH. D., LL. D., *President*

TRAINING:—Graduate Shippensburg S. N. S., 1889, Elementary Course; 1892, Scientific Course; Ph.B., Bucknell University, 1899; Ph. D., University of Pennsylvania, 1903; LL. D., Bucknell University, 1925; Special Student, Teachers College, Columbia University, three summer sessions.



TO THE CLASS OF 1931:

I am grateful to the editor of the Cumberland for his invitation to write a brief message to you since it enables me thus to become a little part of your year book.

As the years pass this edition of the Cumberland will mean more and more to you. It will recall faces that you knew in the happiest years of your lives and incidents that made up your college careers. As you turn these pages they will glow with life and you will relive the years that you spent in the College on the hill. When you face the setting sun and the shadows lengthen on the western horizon may you rejoice in the fulfillment of the dreams and the realization of the ideals that made up the warp and woof of the days that are commemorated in the pages of this book.

Sincerely yours,

Ezra Lehman.

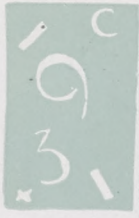

J. S. HEIGES, A. M., Pd. D.

Education, Dean

Training: Graduate Shippensburg S. N. S.; A. B., Ursinus College, 1898; Summer Session, Teachers' College, Columbia, 1911; A. M., Ursinus College, 1929; Pd. D., Ursinus College, 1923; A. M., New York University, 1928.

EDNA ARNOLD, A. B.

Dean of Women

Training: A. B., West Virginia University, 1922; Summer Session, University of Wisconsin, 1928.



EARL W. WRIGHT, M. S.

Chemistry and Dean of Men

Training: B. S., Gettysburg College, 1923; M. S., Gettysburg College, 1928; Graduate School, University of Pittsburgh, 1923-24 and Summer of 1928; Summer Sessions, Graduate School, University of Cincinnati, 1929 and 1930.

H. L. BURKHOLDER, A. M.

Education

Training: Graduate Shippensburg S. N. S., 1901; Ph. B., Dickinson College, 1923; Student Teachers College, Columbia University, Summer 1919; Summer Session, Susquehanna University, 1906; Extension Course, State College, 1925; A. M., New York University, 1928; Summer Sessions, New York University, 1929, 1930.



MARION H. BLOOD, M. A.

English

Training: B. S., Graduate School of Education, University of Pennsylvania, 1920; M. A., English and Psychology, Graduate School, University of Pennsylvania, 1922.



ROY M. DIBERT, A. M.

Physics, Educational Biology

Training: Shippensburg State Normal School, 1922; Summer Session, State College, 1923; Summer Session, Susquehanna University, 1924, 1925; B. S., Franklin and Marshall College, 1926; A. M., Teachers College, Columbia, 1928; Diploma, Teacher of Science.



H. WYLIE STEWART, A. M.

Social Science

Training: Graduate Shippensburg S. N. S., 1893; A. B., Wilson College, 1899; Summer Session, Mt. Gretna, 1910; European Study and Travel, 1913; A. M., State College, 1930.

JOHN K. STEWART, A. M.

Latin

Training: A. B., Lafayette College, 1898; A. M., Lafayette College, 1908; Summer Sessions, State College, 1927, 1928, 1929 and 1930.

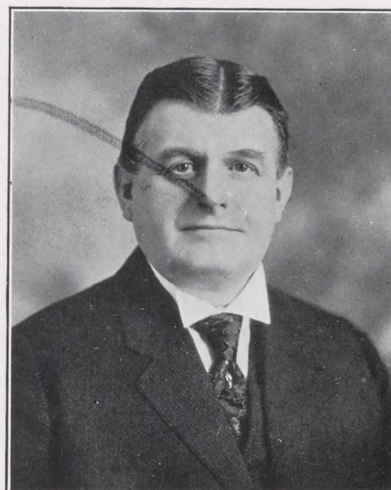

M. IRENE HUBER

Art

Training: Shippensburg S. N. S., 1896; Diploma, School of Applied Art, Philadelphia, 1903; Certificate, Prang School of Art Methods, 1910; Primary Art, University of Chicago, 1919; Summer Session, University of New York, 1922; Graduate, School of Applied Art, Philadelphia, 1927.

HANNAH A. KIEFFER, A. M.
Director of Rural Education

Training: Graduate Millersville S. N. S., 1908; B. S., Teachers' College, Columbia University, Diploma in Elementary Supervision, 1915; A. M. Teachers College, Columbia University, Diploma in Rural Supervision, 1916.



S. S. SHEARER, M. S.
Biological Sciences

Training: Graduate Shippensburg, S. N. S., 1907; A. B., Ursinus College, 1916; M. S., University of Chicago, 1922; Ogden Graduate School of Science, University of Chicago, 1921-23; Graduate Work, Summer Quarters, University of Chicago, 1926, 1927, 1928.

NORA A. KIEFFER, A. M.
Mathematics

Training: Graduate Millersville S. N. S., 1909; B. S. and Diploma in Teaching of Mathematics, Teachers College, Columbia University, 1916; A. M. and Diploma in Supervising the Teaching of Mathematics, Teachers College, Columbia University, 1917.





ELIZABETH McWILLIAMS, B. S.

Dietitian

Training: Graduate Lock Haven S. N. S., 1906; B. S., Pennsylvania State College, 1920.

J. SETH GROVE, A. M.

Mathematics

Training: Graduate Shippensburg S. N. S., 1910; A. B., Ursinus College, 1917; A. M., Teachers College, Columbia and Teachers College Diploma in Mathematics, 1924; Second Lieutenant, Field Artillery, U. S. Army, 1918.



CLARISSA A. RANDALL, A. M.

Public School Music

Training: Sc. B., New York University, 1926; A. M., New York University, 1928.

ESTHER HENDERSON, B. S.
Health, Education, Coach Women's Athletics

Training: B. S., Miami University, 1918;
Graduate Student, Columbia University,
Summer Sessions, 1921, 1922, 1923, 1929,
1930.

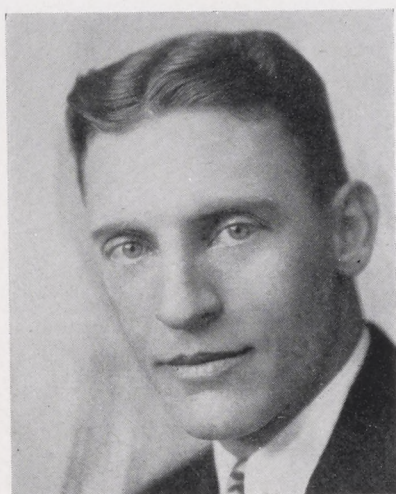

HENRY O. DRESSER, B. S., B. P. E.
Director of Health Education and Coach of Men's Athletics

Training: B. S., Kansas State Agricultural College, 1914; B. P. E., Springfield College, 1917; Graduate Work, Harvard University, 1924, 1925; Graduate Work, State Teachers College of New York, 1929.



CLAUDIA C. ROBB, B. S.
Director of Health Education

Training: Temple University, 1912, 1913, 1914; Summer Session, Temple University, 1919; B. S., Kellogg School of Physical Education, Battle Creek College, 1926; Summer Sessions, Columbia University, 1929, 1930; Winter Session, Columbia University, 1930.

1931



S. ALICE HUBER, A. M.

Director of Junior High School Group

Training: Graduate Shippensburg S. N. S., 1896; Temple University, Special Courses, 1900-1902; University of Pennsylvania, Extension Courses, 1906-1908; Columbia University, Summer 1913; Ph. B., in Education, University of Chicago, 1925; A. M., Teachers College, Columbia University, 1930.

LESLIE C. KREBS, B. S.
Nature Study, Visual Education and Geography

Training: B. S., Agriculture, Pennsylvania State College, 1913; Pennsylvania State College, Summer 1918; University of Chicago, School of Geography, Summer 1921; Graduate Student, Clark University, School of Geography, 1924-25.



MARY E. YORK, A. M.

Reading and Children's Literature

Training: Ohio Wesleyan University, 1917-19; B. S., Ohio State University, 1921; M. A., Ohio State University, 1925; Graduate Student, Columbia University, Summer Session, 1923.

ELEANOR MARSTON, B. S.

Art

Training: B. S., University of Montana, 1923; Boothbay Studios, Boothbay, Maine; Berkshire School of Art, Summer, 1927; Woodbury School of Observation, Summer 1928; Staff of Woodbury Training School of Applied Observation, Summers 1929, 1930.



W. P. HARLEY, A. M.

Director of Training Schools

Training: A. B., Juniata College, 1911; A. M., Teachers College, Columbia University, 1915; Special Student, Teachers College, Summer 1916.



ALICE T. LEUTSKER, A. M.

Psychology

Training: State Normal School, Oshkosh, Wisconsin; A. B., Lawrence College, Appleton, Wisconsin, 1910; A. M., Columbia University, 1926; University of Chicago, Fall Semester, 1928.

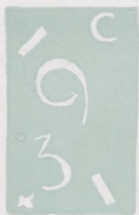

HARRIET WILLOUGHBY, A. M.
Director Primary-Kindergarten Group

Training: B. Pd., Central Teachers College, Warrensburg, Mo., 1908; Diploma in Supervision, Teachers College, Columbia University, 1911; B. S., Teachers College, Columbia University, 1919; A. M., Teachers College, Columbia University, 1920; Special Work, Summer Session, Greeley, Colorado, 1925; Graduate Work, Summer Session, University of Chicago, 1926.

HARPER J. WENTZ, A. M.
*Training Teacher, Arithmetic, Health,
Geography*

Training: Graduate Shippensburg S. N. S., 1918; B. S., Franklin and Marshall College, 1923; A. M., Columbia University, 1929.

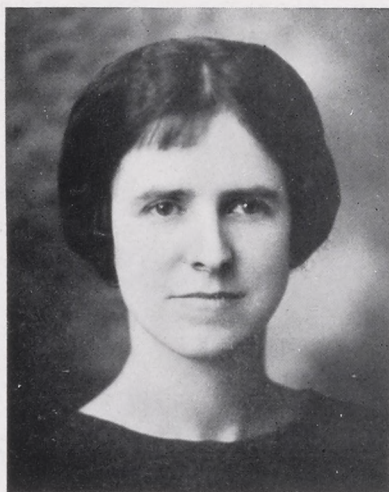

RUTH A. CUNNINGHAM, A. M.
Director of Intermediate Group

Training: Special Student, Pennsylvania State College, Summer Session, 1916, 1917, 1919; Graduate, Shippensburg S. N. S., 1925; B. S., Juniata College, 1927; A. M., Teachers College, Columbia University, 1928.



LENA E. LIPSCOMB, M. A.

English

Training: B. S., Peabody College, Nashville, Tenn., 1925; M. A. English, Teachers College, Columbia, 1928; Diploma, Supervisor of English, Teachers College, Columbia, 1928.

WARD AVERY, B. S.
Assistant, Public School Music

Training: Piano Student, Kokomo, Indiana, 1910-13; Student, Marion, Indiana, Normal College, 1911; Certificate in Public School Music, Indianapolis Conservatory, 1914; Student, Marion, Indiana, Normal Institute, 1915-16; Student, National Summer School of Music, Lake Forest, Illinois, Summer 1919; B. S., Indiana State Normal School.

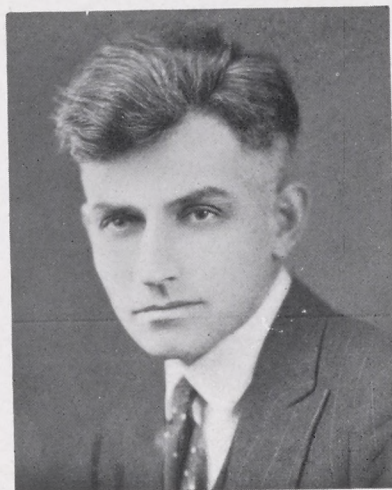

JANE BEARDWOOD, Ph. D.

French

Training: A. B., Bryn Mawr College, 1912; Summer Session, University of Poitiers, Tours, France, 1913; Summer Session in Italian, University of Cambridge, England, 1922; Ph. D., University of Pennsylvania, 1928.

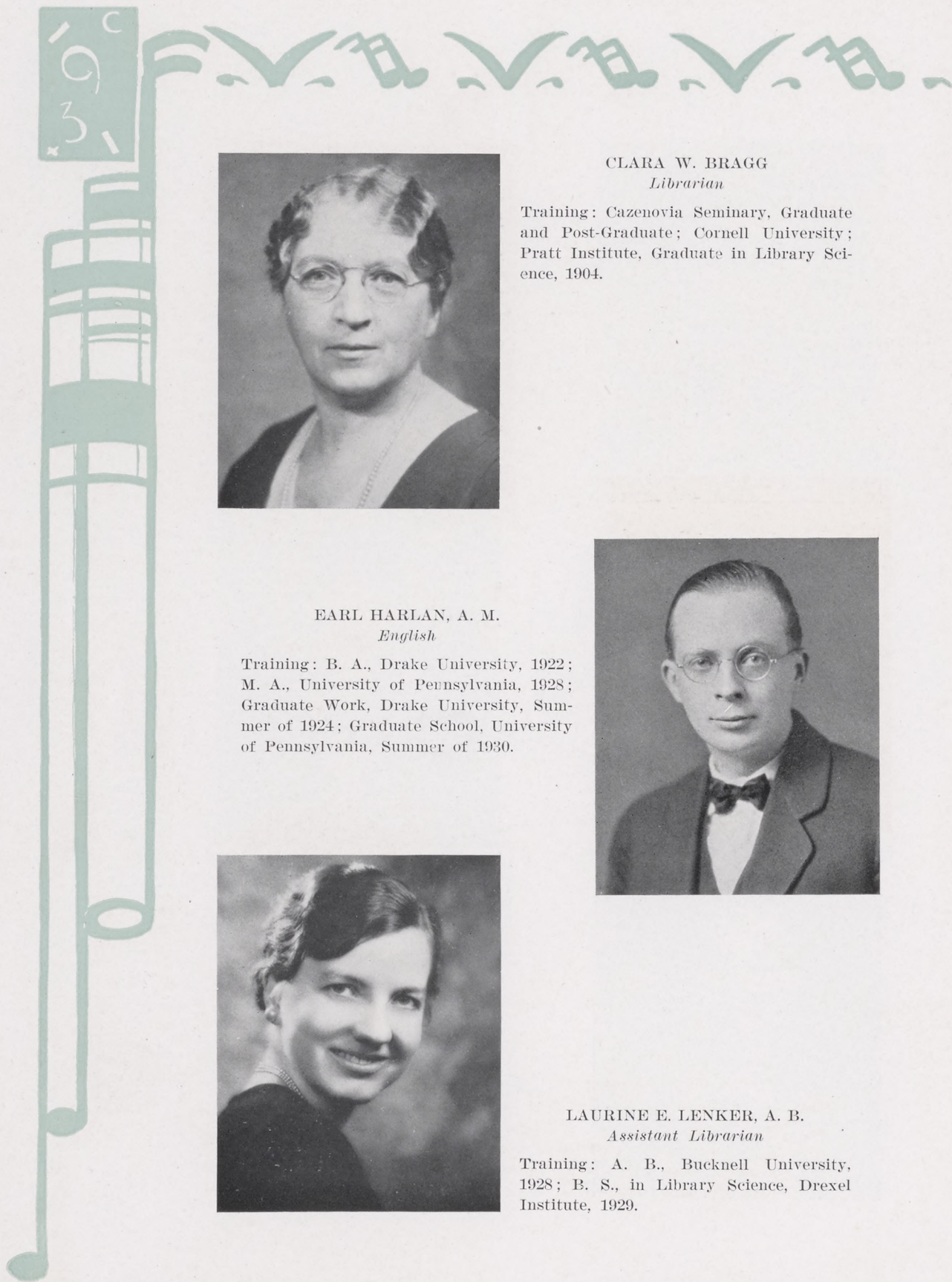

CLARA W. BRAGG

Librarian

Training: Cazenovia Seminary, Graduate and Post-Graduate; Cornell University; Pratt Institute, Graduate in Library Science, 1904.

EARL HARLAN, A. M.

English

Training: B. A., Drake University, 1922; M. A., University of Pennsylvania, 1928; Graduate Work, Drake University, Summer of 1924; Graduate School, University of Pennsylvania, Summer of 1930.



LAURINE E. LENKER, A. B.

Assistant Librarian

Training: A. B., Bucknell University, 1928; B. S., in Library Science, Drexel Institute, 1929.

IONA DEVERS, B. S.
Training Teacher, Music

Training: B. S., Miami University, 1928;
New York University, 1925.

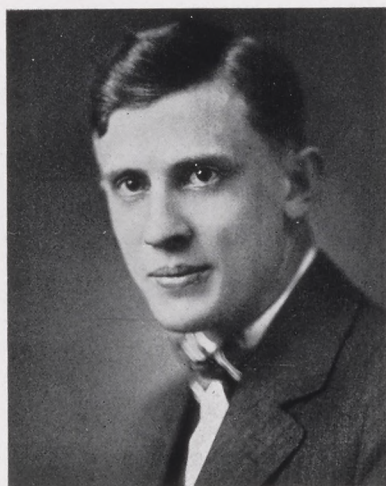

EMERSON H. LOUCKS, M. A.
Social Studies

Training: A. B., Findlay College, 1922;
M. A., Columbia University, 1925; Graduate
Work in History and Education,
Columbia University, 1926, 1928-29.



MARY L. SNIVELY, B. S.
Training Teacher, Third Grade

Training: Graduate Shippensburg S. N.
S., 1909; Teachers College, Columbia,
1915-16; Summer Sessions, Teachers Col-
lege, Columbia, 1921, 1924; B. S., Teach-
ers College, Columbia, 1926.

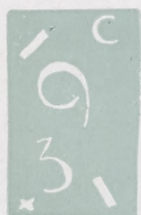

ERMA K. ROLAR, A. B.
*Training Teacher, History, Geography,
Composition, Spelling*

Training: Graduate Shippensburg S. N. S., 1918; A. B., State College, 1925; Summer Sessions, Teachers College, Columbia University, 1921, 1922, 1923; Graduate Work, 1928, 1929, 1930.

GEORGE E. MARK, A. M.
English

Training: Ph. B., Dickinson College, 1904; A. M., Dickinson College, 1907; Graduate Work, University of Pennsylvania; A. M., Education, University of Pittsburgh.



FRANCES W. OYER, B. S.
Training Teacher, First Grade

Training: Graduate Shippensburg S. N. S., 1919; B. S., Columbia University, 1925; Summer Sessions, Columbia University, 1928, 1929, and 1930.

THELMA E. SMALL, B. S.
Assistant to Rural Director and Training Teacher, Rural School

Training: Graduate Shippensburg S. N. S., 1924; B. S., Shippensburg S. T. C., 1930; Summer Session, Teachers College, Columbia University, 1930.

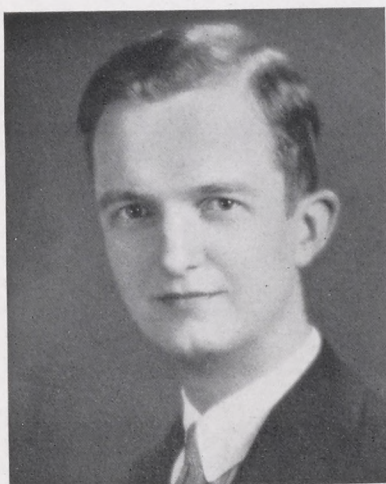

GEORGE W. MORRIS, A. M.
Geography

Training: A. B., University of Cincinnati, Geography and Geology, 1922; A. M., Harvard University, 1926; Work toward doctorate at Clark University.

GRACE KYLE, R. N.
School Nurse

Training: College of Notre Dame, Baltimore, Maryland, 1896; Graduate Training School for Nurses, Hospital of University of Pennsylvania, Philadelphia, 1906.



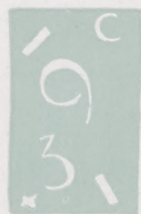

LAURA ESTELLA HIGH, A. M.
Training Teacher, English, Junior High School

Training: A. B., Dickinson College, 1922; A. M., University of Pennsylvania, 1923; Summer Session, Teachers College, Columbia, 1929.

HARLING E. SPONSELLER, B. S.
Principal and Training Teacher, Social Studies, Junior High School

Training: Lebanon Valley College; Graduate Shippensburg S. N. S., 1926; Summer Session, George Washington University, 1926; B. S., Shippensburg S. T. C., 1928; First Lieutenant U. S. Army Air Service, 1917-19; Graduate Work, Columbia University, Summer Sessions, 1929, 1930.



MARGARET F. SCHAEFFER GLACE,
A. B.
Training Teacher, Art, Health Education, and Writing

Training: A. B., Elmira College, 1920; Summer Session, Peabody College, Nashville, Tenn., 1930.

HENRY L. SELLERS, B. S.
*Training Teacher, Science, Algebra,
 Junior High School*

Training: B. S., Grove City College, 1923;
 Summer Session, California S. N. S.,
 1924; Grove City College, 1925; Graduate
 Work, University of Pittsburgh, 1928;
 Summer Sessions, Columbia University,
 1929, 1930.



STELLA M. AUSTERUD, Ph. B.
Handwriting

Training: Graduate State Normal School,
 River Falls, Wisconsin, 1918; A. N. Pal-
 mer Penmanship School, 1924; Ph. B.
 University of Wisconsin, 1930.



ELVIN L. VALENTINE, Ph. D.
Social Science

Training: A. B., DePauw University,
 1922; A. M., University of Wisconsin,
 1924; Ph. D., University of Wisconsin,
 1928.



Suite II
Classes



In the Hall of the Mountain King

Peer's visit to the mountain king elicits much excitement and revelry among the gnomes. Peer becomes terrified as the gnomes dance about him. The theme of the composition as enunciated by the bassoons is descriptive of the uncouth antics of these mountain gnomes.

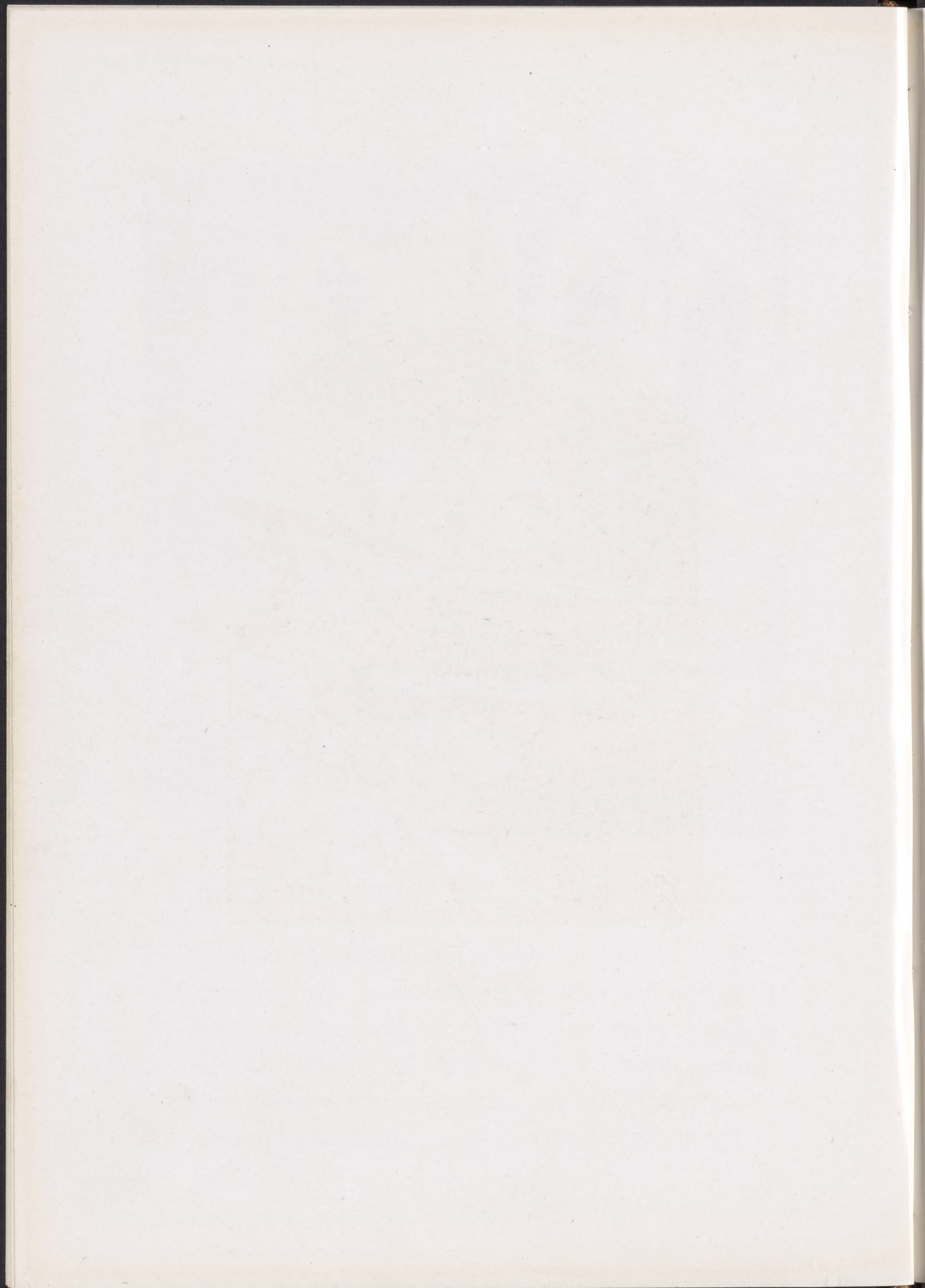



Seniors



CYRUS L. OYER
WAYNESBORO, PA.
"Cyke"

Waynesboro High School; Normal; Class President 1, 2, 3, 4; Men's Student Council President 4; Campus Reflector 1, 2, 3 (Assistant Editor-in-Chief 4); Dramatic Club 1, 2, 3, 4; Basketball 1, 3; Varsity Club 4; Y. M. C. A. Cabinet 2, 4; Men's Tribunal 2; Normal Reunion Plays 1, 2, 3; Normal Reunion Committee 1, 2 (Business Manager 3); Campus Reflector Dance, General Chairman 4; Dads' Day Committee 2, 3; Book Room Assistant 4; Boy Scout Degree Course 1; Assistant Football Manager 1, 2, 3 (Manager 4).
"Going to Pittsburgh?"

DONALD W. MORT
WAYNESBORO, PA.
"Don"

Waynesboro High School; Normal; Dramatic Club 1, 2, 3, (Vice President 4); Campus Reflector Staff 2, 3, 4; Basketball Manager 4; Class Vice President 1; Class Treasurer 3, 4.
"Holy Hun."

RACHAEL AILEEN WITHERS
CAMP HILL, PA.
"Chelly", "Rae", "Rachaelle"

Camp Hill High School; Philo; Class Secretary 2, 3, 4; G. A. A.; Crafty Freshmen, President 1; Athletics 1, 2; Y. W. C. A., 1, 2, 3; Readers Club 1, 2, 3; Philo Glee Club 2; Teachers Club Secretary 4; Philo Reunion 2, 3; Arts and Crafts, President 2, Vice President 3; Campus Reflector 1, 2, 3; Bible Training 4; Dramatic Club 3, 4; Orchestra 1, 2, 3, 4; Cumberland Staff (Art Editor); Commencement Play 3.
"Saere diable!—for weeping audibly."

ERNEST R. MYERS
STEELTON, PA.
"Whitey"

Highspire High School; Steelton High School; Gettysburg College; Normal; Football 1, 2; Band 2; General Electrician and Stage Manager of Normal 2, 3; Vice President of Class 3, 4; Campus Reflector 2, 3 (Circulation Manager 4); Athletic Trainer 3, 4; Gym Chairman Jr. Prom. 3; Assistant Director of Corrective Exercise 4; Men's Student Council (Sec. and Treasurer 4); Normal Harmony Boys 2; Chairman Lutheran Student Association 2; Campus Reflector Dance Decoration Committee Chairman 4; Library Checker 4.

"More than Grant had soldiers at the battle of Gettysburg."

DONALD W. SHAFFER
MERCERSBURG, PA.
"Cal"

Mercersburg High School; Campus Reflector Staff 3, 4; Geography Club 1; Normal; Class Historian; S. S. Wylie History Prize 3; English Prize 4.
"Woe, woe, w.e."



Four-Year Class History

After four short years, the class of '31 gazes back to the portals of 1927 and with many memories reviews a lapse of time existing between Freshman days and graduation. The path that then looked so long to us has now been trodden and we have reached our destination.

The way has not always been pleasant. We have met our difficulties and have borne them. In a very few instances, we have felt the pangs of defeat. But with the courage characteristic of the class of '31, we rose when we fell—not weaker but stronger because of our experiences.

Towering far above all gloom, are the many accomplishments of the class of '31. In scholastic attainments the class of '31 ranks with the best that have ever entered the doors of S. S. T. C. While treading the long path to graduation, members of our class have stopped by the wayside to enjoy extra-curricular activities. S. S. T. C. can well be proud of the athletic stars of the class of '31. In dramatics and music we strove to excel and with that striving we have gained as well as given something worthwhile. Our literary productions—poetry, short stories, and editorials—have found their places in the college publications. In all our efforts, despite our trials and amid our attainments, our one and only aim has been to make S. S. T. C. a place of higher standards and to let our efforts stand out as examples for those who later tread the path that we have trodden.

Upon our graduation, we turn with pleasant memories from the sun that is setting and eagerly look to the day that is dawning.

MARIE MYERS



MAURICE WILLIAMS ARNOLD

NEW CUMBERLAND, PA.

"Shorty" "Mutt"

New Cumberland High School; Varsity Baseball 1, 2, 3, 4; Football 1, 2; Varsity Club 2, 3 (Secretary and Treasurer 4); Glee Club 1, 2, 3, 4; Normal; Normal Glee Club 3, 4 (Leader 3); Cumberland Staff (Diary Editor); Normal Reunion Program 2, 3, 4; Junior Prom Committee 3; Class Basketball 3, 4; Waiters Association 2, 3, 4; Track 4; Y. M. C. A. 4; Men's Tribunal 4; College Choir 2, 3; Birthday Club 4; Scouting 1, 2, 3; Dads' Day Committee 4; General Chairman Normal Reunion 4.

BENJAMIN F. BAKER

EVERETT, PA.

"Ben"

Everett High School; Juniata College Summer '26, '27, and '28; Philo; Football 2, 3, 4; Geography Club 2; Scout Leadership; Bible Training 4.

"Jimminy Crickets."

ROBERT RITCHIE BARBOUR

SHIPPENSBURG, PA.

"Bob"

Shippensburg High School; Football 1, 2, 3, 4; Baseball 1, 2, 3, 4; Basketball 3, 4; Philo. "Whoopee! I'm an Indian." "Hey, you foul-ball."

DONALD BARKLEY

SHIPPENSBURG, PA.

"Don", "Preacher", "Violinski"

Shippensburg High School; Taught violin at College, summer of 1929; Summer School '28, '30, '31; Orchestra 1, 2, 3, 4; Band 2; Glee Club 2; Teachers Club (Vice President 4); Philo; Philo Orchestra 1, 2, 3, 4; Philo Reunion 1, 2, 3, 4; School Dance Orchestra 2, 3; Class Basketball 2; Y. M. C. A. 2, 3; Tennis Team 3, 4.

"I aim to please!"

MAURICE BOWER

GETTYSBURG, PA.

Gettysburg College; Varsity Football 3, 4; Normal.

G. ALBERT BRADLEY
"Brad"

Dudley High School 1925; S. S. T. C. Summers '25, '26, '28 and '31; Band 2, 3, 4; Bible Training 2, 3, 4; Geography Club 2; Football 2; Normal; Y. M. C. A. 2, 3, 4; Waiters Association 3, 4.

"Gee Whiz."

MARTIN G. BRANDT
SHIPPENSBURG, PA.
"Swiftly"

Shippensburg High School; Philo; Geography Club 1; Philo Reunion 1, 2, 3, 4; Thanksgiving Play 2, 3, 4; Phi Nu Delta, Key 2, 3; Gamma Delta Gamma, Key 2, 3, 4; Dramatic Club 2, 3, 4; Dramatic Club Plays 2, 3; Commencement Play 2, 4; Men's Tribunal 4; Cumberland Staff 4; Jr. Prom Committee 3; Scouting 1; General Chairman Philo Reunion 4.

"Say it with Red Carnations. What! What! What!"

MILDRED R. BURKHOLDER
NEWVILLE, PA.
"Mid"

Newville High School; Day Student Association 1, 2, 3, 4; Day Student Council 2; Desk Assistant in Library 2, 4; Arts and Crafts Club 1, 2; Student Librarian in Training School 2.

"You and me both."

ERNEY C. BYERS
LEWISBERRY, PA.
"Erney"

New Cumberland High School; Football 1, 2 (Captain 3, 4); Club Varsity 1, 2, 3 (President 4); Athletic Council 4; Tribunal 4; Track 1, 4; Normal; Teachers Club; Geography Club; Assistant Football Coach 4; Student Council 4; Parent Teachers Association.

"Ugh! Ugh!"

NORMAN BEAVER CALHOUN
MILROY, PA.
"Cal"

Milroy High School; Dramatic Club 1, 2, 3, 4; Plays 1, 2, 3, 4 (Secretary 2, Program Committee 3, 4, Governing Board 3, 4, Chairman 4); Debating Club 1, 2 (Vice President 2); Glee Club 1, 2 (President 3, Business Manager 4); Cheer Leader 1, 2, 3, 4 (Captain 2); Y. M. C. A. Cabinet 4 (Treasurer); Tribunal 4; Alumni Play 2; Philo Reunion Plays 1, 2, 3, 4; Thanksgiving Play 1; Chairman Finance Committee Dads' Day 4; Chairman Property and Decorating Committee Freshman Reception 4; Philo; Philo Reunions 1, 2, 3, 4; Waiters Association 1, 2, 3, 4; Birthday Club 4; Beta Epsilon Nu 3, 4.

"Hello Honey."



*Just another
of the "Book room"
Devils.
Brandt*

9
3

Best wishes to the
lady with a permanent
smile and a friendly
word for the 3 roomies
Don & Davis

Goodest of
Luck to a
Nice Lady,
Jeff

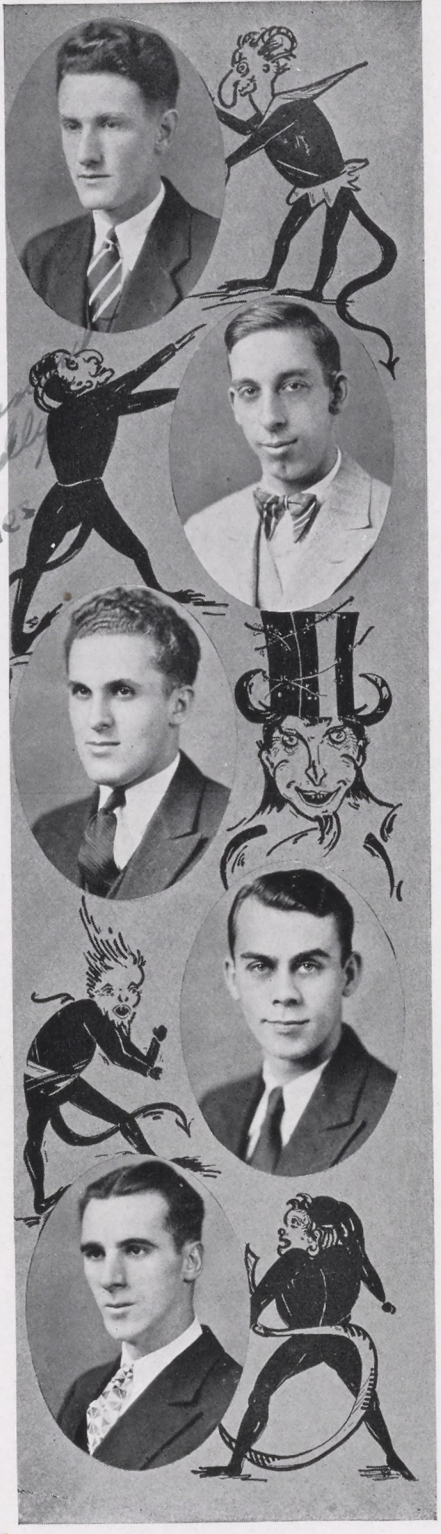

BENJAMIN COX
WILLIAMSTOWN, PA.
"Cox"

Williamstown High School 1921; Philo;
Baseball 1, 2; Geography Club 1; Tribunal
4; Mathematics Club 3, 4; Waiters Associa-
tion 2, 3, 4; Y. M. C. A. 4; Cumberland Staff
(Associate Editor).

EARL FRANKLIN DANNER
WEST FAIRVIEW, PA.
"Dickie Bird"

Harrisburg Tech; Philo; Reflector Staff 3,
4; Thanksgiving Play 1.
"You can't prove it by me."

DONALD A. DAVIS
WILLIAMSTOWN, PA.
"Don" "Tickle"

Williamstown High School 1926; Philo
(Treasurer 4); Football 3, 4; Varsity Club
3, 4; Geography Club 1, 2; Mathematics Club
4; Physics Club 4; Y. M. C. A. 1, 2, 3, 4;
Men's Student Council 4; Birthday Club 4;
Men's Tribunal 4; Class Basketball 3, 4;
Parent Teachers Association 4; Teachers
Club 4.

GORDON RAYMOND DAVIS
MARYSVILLE, PA.
"Jeff"

Marysville High School; Philo; Philo Re-
union 1, 2, 3, 4 (General Chairman 3); Dra-
matic Club 2, 3 (President 4); Campus Re-
flector 2, 3 (Editor-in-Chief 4); Men's Stu-
dent Council 4; Waters Association 1, 2, 3,
4; Y. M. C. A. 2, 4; Class Basketball 3, 4;
Junior Prom Committee 3; Dramatic Club
Plays 2, 3, 4; Christmas Play 2; Commence-
ment Play 2, 3.

DAVID W. DAY
MILLERSBURG, PA.
"Dave"

Millersburg High School; Normal; Varsity
Football 1, 2, 3 (Captain 4); Varsity Basket-
ball 1, 2, 3, 4; Student Council 3; Tribunal
2.

"Oh, my operation."



MYLES DEARDORFF

ARENDTSTVILLE, PA.

"Dearie"

Arendtsville Vocational High School 1927;
Normal; Mathematics Club 3, 4; Waiters As-
sociation 2.

"Adams County first."

H. HURN DILLER

CARLISLE, PA.

"Diller"

Carlisle High School; S. S. T. C. 1923;
Philo; Debating Club; Day Student Associa-
tion.

"Well, this is what I think about it."

EARL DISSINGER

HARRISBURG, PA.

"Soapy" "Dissie"

Marysville High School 1926; Philo; Track
1, 2, 3, 4; Class Basketball 3, 4; Cumberland
Staff (Editor-in-Chief); Campus Reflector
2, 3, (Managing Editor 4); Gamma Delta
Gamma 1, 2 (key man 3); Dramatic Club 2,
3, 4; Cheer Leader 1, 2 (Captain 3, 4); Glee
Club 1, 2; Philo Reunion 1, 2, 4; Readers
Club 2; Y. M. C. A. 1, 2, 3, 4; Waiters Asso-
ciation 1, 2, 3, 4; Dads' Day Committee 3;
Thanksgiving Play 1; Christmas Play 2;
Commencement Play 2, 4.

"Youse is cute, honey."

FREEDA DUVALL

McCONNELLSBURG, PA.

McConnellsburg High School; Philo 1, 2, 3,
4; Philo Glee Club 4; Student Council 3;
Y. W. C. A. Cabinet 3; Choral Club 3, 4;
Arts and Crafts 1, 4; Nature Camera Club 4.

CHARLES H. EBNER, JR.

HARRISBURG, PA.

"Chalkie"

Technical High School; Normal Literary So-
ciety; Cumberland Staff (Campus Photo-
grapher); Varsity Club; Track 1, (Varsity
2, 3, 4, Manager 4); Basketball 1, 2, 3, 4
(Class 2, 3, 4, Jr. Varsity 3); Football 1, 2
(Varsity 3, 4); Baseball 1, 2; Geography
Club; Physics Club (Vice President 4);
Sophomore Enforcement Committee (Chair-
man); Y. M. C. A. 1, 2, 3, 4; Cross Country
Team 4; Normal Glee Club; Sprint Medley
Team 3, 4.

"On your mark. Get set. Go!"



My Compliments
and best wishes
"Dissie"

To the one who
was always
with us.
Chalkie

You kept me from being a
 bag man by sewing buttons
 on my clothes. Remember!
 the regulation on candy
 to track men - don't
 let them eat any next
 season - it makes winning
 teams - We know, don't we?
 "Gless"

Page Fifty



EVELYN FLORENCE EMIG
 SPRING GROVE, PA.
 "Eve"

Spring Grove High School; Philo 1, 2, 3, 4;
 Y. W. C. A. 1, 2, 3, 4; Hiking 1, 2; Scouting
 3; Geography Club 1; Student Librarian 2,
 3, 4; Bible Training 3, 4; Library Club 3
 (President 4); G. A. A. 3, 4.
 "Jehosaphat!"

ANNA JANE ETKA
 MIFFLINTOWN, PA.
 "Anne"

Mifflintown High School; Philo 1, 2, 3, 4;
 Student Council 2, 3, 4; Library 2, 3, 4;
 Library Club 3, 4; Y. W. C. A. 1, 2, 3, 4;
 G. A. A. 1, 2, 3, 4; Readers Club 1, 2; Geog-
 raphy Club 1; Soccer 1; Basketball 1; Ten-
 nis 1; Hiking 1, 2.
 "Well, for goodness sake!"

GRACE E. FOGELSONGER
 SHIPPENSBURG, PA.
 "Gracie" "Fogie"

Shippensburg High School; Philo 1, 2, 3, 4;
 Day Student Council 1, 3 (Treasurer 4);
 Arts and Crafts 1, 2; Basketball 2; Readers
 Club 1, 2, 3, 4.
 "Oh! My Land!"

BLANCHE FEDER FREEDMAN
 YORK, PA.
 "Bee"

York High School; Y. W. C. A. 1, 2, 3; Arts
 and Crafts Club 1; Readers Club 1, 2, 4;
 Y. W. Sub-Cabinet 1; Hiking 1, 2; Baseball
 1; Hikers Club 1; Y. W. Bazaar 1, 2; Read-
 ers Club; Librarian 2; Campus Reflector 2,
 3 (News Editor 4); Philo Reunion 2, 3; Soc-
 cer 3; Tennis 1, 2; Feature Editor of Cum-
 berland 4; Junior High School Reporter 4;
 Philo.
 "Hey, Nit."

CLARENCE GLESSNER
 WEST FAIRVIEW, PA.
 "Gless"

Harrisburg Technial High School; Track 2,
 3 (Capt. 4); Cross-country 3, 4; Class Bask-
 etball 3, 4; Football 2; Philo; Dramatic
 Club 2, 3; Cumberland Staff 2, 4; Student
 Council 4.
 "O. K., but let's see!"



HELEN BAIR GOODYEAR

CARLISLE, PA.

"Goody"

Carlisle High School; Philo; Y. W. C. A. 1, 2; Choral Club 1, 2; Readers Club 2; Mathematics Club 2; Nature Camera Club.
"My Godfather."

SAMUEL ALFRED GOTWALT

YORK, PA.

"Softie" "Sam"

York High School; Philo; Philo Reunion 2, 3, 4; Dramatic Club 1, 2 (Vice President 3, President 4); Varsity Club 1, 2, 3, 4; Campus Reflector 1, 2, 3 (Business Manager 4); Founder of Dads' and Mothers' Days at S. S. T. C. 1927; General Chairman Dads' Day 2, 4; Mothers' Day Committee 2, 3; Men's Glee Club 1; Waiters Association 1, 2, 3, 4; Football 1; Assistant Manager 2, Manager 3, 4; Varsity Track 1; Class Basketball 2, 3, (Captain 4); Stage Manager and Electrician 1, 2, 3, 4; Y. M. C. A. 2, 3, 4; Men's Tribunal 2, 3 (President 4); Teachers Club 4; Commencement Play 2, 3, 4; Christmas Play 3; Thanksgiving Play 3; Dramatic Club Plays 1, 2, 3, 4.

"What to thunder za matter with ya, huh!"

EUGENE WALTER GRACEY

LEWISTOWN, PA.

"Rossau"

Broad Top High School; Geography Club (President) 1, 2; Waiters Association 1, 2, 3, 4; Debating Club 3, 4; Bible Training Class 2, 3, 4; Philo; Football 2.

"What say you?"

REIDA J. GREEN

MARYSVILLE, PA.

"Texas"

Marysville High School; Philo 1, 2, 3, 4; Athletics 1, 2, 3, 4; Basketball 2, 3, 4; Track and Field 1, 2, 4; Volley Ball 2, 4; Hockey 2, 4; Soccer 3; All Coaching Classes 2, 3, 4; G. A. A. 1, 2, 3, 4; Vice President Geography Club 2; College Choir 2; Campus Reflector (Associate Editor 3, 4); Choral Club 3, (Treasurer 4); Secretary Women's Student Council 3; Y. W. C. A. 1, 2, 3, 4; Cabinet 4; Student Librarian 1; Varsity S; Girl Scouts.

"Put your backbone where your wishbone is."

ESTELLA R. GROSS

DOVER, R. R. D. 2, PA.

"Stell"

West York High School; Normal; Normal Glee Club 1, 2, 3, 4; Gamma Delta Gamma 4; Bible Training 2, 4; Y. W. C. A. 1, 2, 3, 4; G. A. A. 3, 4; Hiking 1, 2, 3; Library Club (Vice President 3, Secretary 4).

"I'll say."



"Anna Mary" - To a peach of a deal and friend, here's wishing you all the happiness and success possible. Don't stay out too late. - Save my seat in the Book Room. - Sam



DONALD L. GULDEN

BIGLERVILLE, PA.

"Gulden"

Biglerville High School; Normal; Gamma Delta Gamma 3; Geography Club 1, 2; Readers Club 1; Y. M. C. A. 1, 2, 3 (President 4); Scout Leadership Training 2, 3; Waiters Association 1, 2, 3, 4; Y. M. C. A. State Council Representative 4; Men's Student Council 4; Physics Club 4.

"I guess it is."

ODES M. HAMMAN

THREE SPRINGS, PA.

"Oats"

Three Springs High School; Normal; Waiters Association 2, 3; Assistant Baseball manager 2, 3, 4; Class Basketball 4; Band 1, 2, 3, 4.

ELIZABETH CORNELIA HOFFEDITZ

MERCERSBURG, PA.

"Liz"

Mercersburg High School; Normal; Choral Club 1, 2, 3 (Secretary 4); Bible Training 1, 3, 4; Y. W. C. A. 1, 2, 3, 4 (Corresponding Secretary 4); G. A. A. 1, 2, 3, 4; Soccer 1; Hiking 1, 2; Track 1, 2; Tennis 1, 2; Hockey 2; Basketball 1, 2.

"Ye gods!"

MARY E. HOFFMAN

CARLISLE, PA.

Carlisle High School; Geography Club 1, 2, 3; Readers Club 2; Girls' Day Student Council 3; Gamma Delta Gamma 4.

"I'm hungry."

JOSEPH MARON JOSEPH

WEST PHILADELPHIA, GLENOLDEN, PA.

"Joe"

West Philadelphia High School; Glee Club 3; Debating 3, 4; Football 3; Track 3, 4; Normal; Literary Editor of Cumberland Staff.

"Boy, she's nice."



RUTHE S. KEADLE

MERCERSBURG, PA.

High School Department of C. V. S. N. S.; Philo; Campus Reflector 3; Dramatic Club 3; Debating Club 4; Readers Club 4; Library Club 4; Y. W. C. A.

LOUIS KNOHR

GRATZ, PA.

"Cody"

Wiconisco High School; Cumberland Staff; Reflector 3, 4; Normal; Y. M. C. A. (President 3); Waiters Association 2, 3, 4.

"I'll teach you for two-bits."

PAUL KOCHENDERFER

ICKESBURG, PA.

"Kocky"

Ickesburg High School; Normal; Baseball Manager 4; Band 1, 2, 3, 4; Mathematics Club 3, 4; Waiters Association 2, 3, 4.

"Zat right?"

ALICE A. LENTZ

ENOLA, PA.

"Lentzie"

Enola High School; Philo; Readers Club 2, 4; Arts and Crafts 2; Campus Reflector 2, 3; Gamma Delta Gamma 2; Bible Training 4; Y. W. C. A. 2, 3.

"A hundred years from now we'll all be dead."

CAROLYN E. McCORMICK

CARLISLE, PA.

"Mac"

Carlisle High School; Geography Club 1, 2, 3; Gamma Delta Gamma 4; Girls' Day Student Council (Treasurer 3).

"Let's eat."



This is the guy
 that used to
 bother you so
 much and always
 wanted a piece of
 candy or credit.
 Best O' luck "Bill"

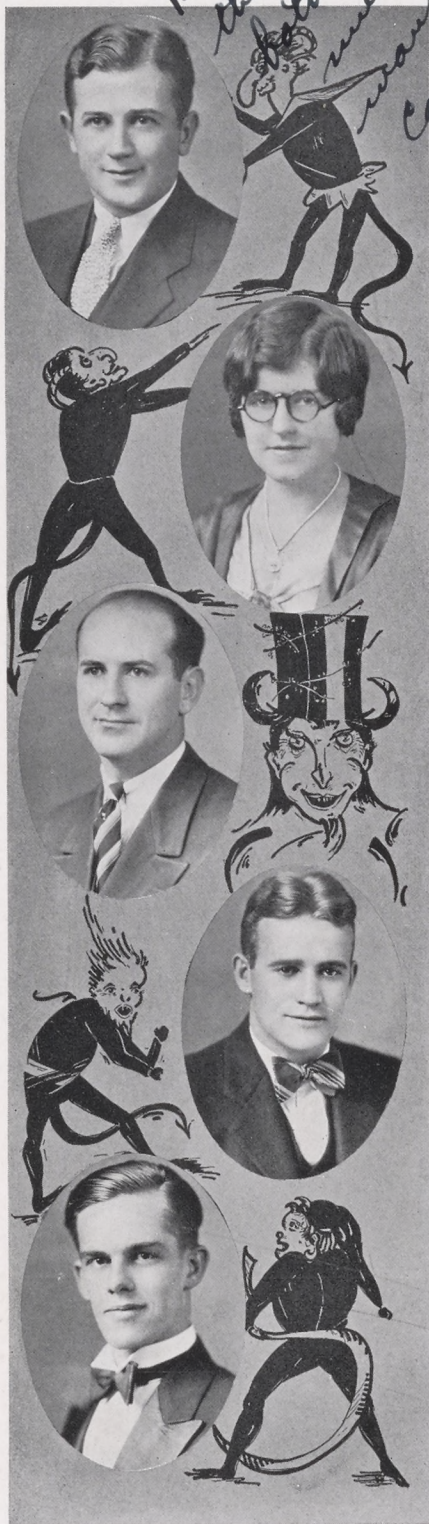

WILLIAM W. McCULLOCH
 SHIPPENSBURG, PA.
 "Bill" "Moc"

Shippensburg Normal High School; Normal;
 Secretary Day Student Association 2; Foot-
 ball Squad 1, 2; President of Readers Club
 4; Mathematics Club 4; Cumberland Staff;
 Normal Reunion 3.
 "Understand."

MAUDE THELMA MILLER
 HARRISBURG, PA.

Central High School; Philo; Girls' Choral
 Club 2, 3, 4; Y. W. C. A. 1, 2 (Sub-Cabinet
 3); Student Librarian 1; Philo Glee Club
 1, 2, 3; Junior Chorus 1.

JOHN W. MILLER
 MILLERSBURG, PA.
 "Blink"

Halifax High School; Philo (Mixed Chorus
 2, 3); Dramatics 2, 3, 4; Men's Student
 Council 3; Philo Reunion Play 3; Class Play
 3; Gamma Delta Gamma; Men's Glee Club
 2, 3, 4; Double Quartette 4; Y. M. C. A.
 2, 3, 4.
 "Aw bird eggs."

EDGAR WILLIAM MITCHELL
 HARRISBURG, PA.
 "Ed" "Mitch"

Harrisburg Tech 1926; Varsity Football 1,
 2, 3, 4; Varsity Basketball 1, 2, 3 (Captain
 4); Varsity Track 2, 3, 4; Assistant Coach
 High School 1; Coach Junior Class Basket-
 ball 3; Dramatic Club 2, 3, 4; Normal; Stu-
 dent Council (Secretary 3); Freshmen
 Tribunal 3; Member Athletic Council 4; Var-
 sity Club 1, 2, 3, 4; Mail Man, Girls' Dorm. 4.
 "I can't help it, Joe."

JOHN ISRAEL MONN
 SCOTLAND, PA.
 "Jimmie" "Monn"

Chambersburg High School; Glee Club 1, 2,
 3 (President 4); Philo Reunion 1, 2, 3;
 Philo; President Day Student Association 4.
 "A dance? Lead me to it!"

Wen's best wishes
 to head quartet's for
 all good things.
 Jimmie

BEATRICE C. MYERS

YORK, PA.

"Bee" "Dutch"

York High School; Basketball 1, 2, 3; Baseball 1, 2; Soccer 3; Hockey 2; Volley Ball 2; Y. W. C. A. 1, 2; Readers Club 4; Campus Reflector 3, 4; Normal; Cumberland Staff (Typist); Y. W. Bazaar 2; Scouts Training Course 3; G. A. A. 2, 3, 4.

"All right, wit."

MARIE MYERS

NEWPORT, PA.

"Mars"

Newport High School; Philo; Y. W. C. A. 1, 2, 3, 4; G. A. A. 1, 2, 3, 4; Soccer 1; Basketball 1; Baseball 1; Student Librarian 2; Readers Club 2; Secretary of College Choir 2; Gamma Delta Gamma 3, (Secretary 4); Bible Training 3, 4; Arts and Crafts Club 1; Class Secretary 1; Phi Nu Delta; Y. W. (Sub-Cabinet 3); Y. W. Cabinet (Treasurer 4); Student Council 4; President of Women's Tribunal 4; Cumberland Staff (Associate Editor).

"That's just it."

GEORGIA HELEN PIEFFER

NEWVILLE, PA.

"George"

Newville High School; Philo; Student Council 1, 2; G. A. A. 1, 2, 3, 4; Basketball 1, 2, 3, 4; Baseball 1, 3; Volley Ball 2, 4; Hockey 2, 4; Soccer 1, 3; Track and Field 1, 2, 3, 4; Library 4.

"I can't be bothered."

J. HOWARD SHEELER

SHIPPENSBURG, PA.

"Sheeler"

Shippensburg High School; Philo; Philo Orchestra 3, 4; College Orchestra 1, 2, 3, 4; Band 1, 2, 3, 4; Day Student Association 1, 2, 3, 4.

ARTHUR L. SLAYBAUGH

ARENDTSTVILLE, PA.

"Art"

Arendtsville High School; Varsity Baseball 1, 2, 3 (Captain 4); Varsity Basketball 1, 2, 3, 4 (Captain 3); Football 2, 4; Normal; Varsity Club 1, 2, 3 (President 4); Athletic Association 4; Men's Student Council 4; Y. M. C. A. 1, 2, 3, 4 (Treasurer 2).



Thanks for
the four smiles this
years. I'll see you on
my 75th anniversary!!
Mary Frances



MARY FRANCES SOWERS

FAIRFIELD, PA.

Fairfield High School and Gettysburg High School; G. A. A.; Athletics 1, 2, 3, 4; Bible Study 1; Y. W. C. A. 1; Normal.

WALLACE L. STEES

MARYSVILLE, PA.

Marysville High School; Basketball 1, 2, 3, 4; Baseball 1, 4; Football 1, 4; Physics Club 4; Campus Reflector 3 (Associate Editor 4); Cumberland Staff (Sports Editor).

HELEN MARGARET STEPHENS

NEWPORT, PA.

"Steve"

Newport High School; Soccer 1, 3; Basketball 1, 2, 3, 4; Hockey 2, 4; Baseball 1, 2; Coaching Classes 3, 4; Student Council 2 (Vice President 3, President 4); Undergraduate Representative Y. W. C. A. 3; Campus Reflector 3 (Associate Editor 4).
"Bunnyfuzz!"

RALPH C. SWAN

SHADE GAP, PA.

"Stib"

Shippensburg Normal High School; Normal; President of Class '25; Manager Baseball '25; Normal Play 2; Cumberland Staff '25; Mathematics Club 4.

"I imagine that."

EMMA MAY VANCE

FORT LOUDON, PA.

"Maxie"

High School Work at Shippensburg State Normal; Mercersburg Acadmey, 3 spring terms; University of Pennsylvania, summer session; State College, summer session; Y. W. C. A. 1, 2, 3, 4 (President Y. W. C. A. 1); Normal Glee Club 1; Normal; Gamma Delta Gamma 2; College Choir 2, 3; Bible Study Class 1, 2, 3, 4.

"O, my goodness."

CLAYTON R. VOGEL

WILLIAMSTOWN, PA.

"Gek"

Williamstown High School; Philo; Campus Reflector 3, 4; Dramatic Club 3, 4; Geography Club; Dramatic Club Play 3; Commencement Play 3; Track 1, 2 (Varsity 3, 4); Basketball 1, 2, 3, 4; Class Basketball 2, 3, 4; Football 4; Secretary of Y. M. C. A. 3, 4; Philo Glee Club; Waiters Association 1, 2, 3, 4.

"She's terrible."

CHARLES BRENNARD WALTERS

SHIPPENSBURG, PA.

"Charlie"

Shippensburg High School; Philo; Scouting 1, 2; Mathematics Club 2, 3, 4; Geography Club 3.

"Well brother, what are you saying?"

HELEN LUCILE WALTERS

SHIPPENSBURG, PA.

"Lucie"

Shippensburg High School; Day Student Council 2, 3; Philo; Philo Glee Club 1; Useful Arts 1; Arts and Crafts (Vice President 2, 3, 4); Readers Club 1, 2, 3, 4; Girls' Athletic Association 2, 3, 4; Track and Field 1, 2; Basketball 2.

"My word!"

J. DALE WEAVER

BIGLERVILLE, PA.

"Piney"

Biglerville High School; Normal; Varsity Track 1, 2, 3, 4; Varsity Club; Basketball 1, 2, 3, 4; Class Basketball 2, 3, 4 (Captain 3); Dramatic Club 3, 4; Dramatic Club Plays; Geography Club 1; Sophomore Enforcement Committee; Y. M. C. A. 1, 2, 3, 4; Normal Glee Club; Tennis; Waiters Association; Penn-Relay Team 3, 4.

"She is nice, maybe!"

JOHN RALPH WEIGLE

NEW CUMBERLAND, PA.

"Bill"

New Cumberland High School; Normal; Men's Glee Club 1, 4; Band 1; Cross Country 3; Waiters Association 2, 3, 4; Junior Prom Committee 3; Baseball 1, 2.

"I don't have any."



Comeful and don't let
fresh from
I may need
back to you!
'Charlie'
I wish the best of
everything "Piney"
To you! "I wish the best of
everything "Piney"
Take care of
the new Frosh!
Well here is the
best luck I
can possibly
wish you...
Weigle

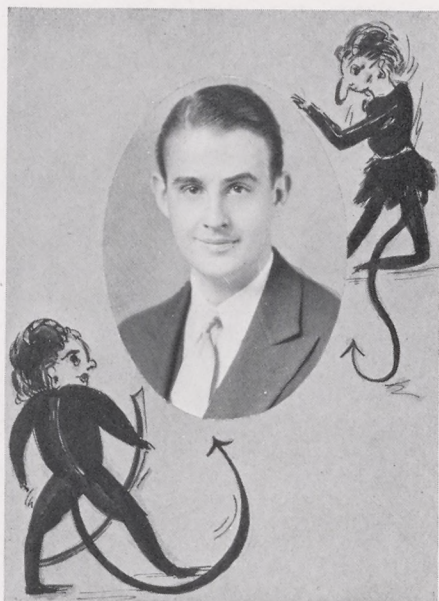

MILTON D. WOLFE
MECHANICSBURG, PA.
"Doc"

Mechanicsburg High School, Class of '25;
Susquehanna University '26, '28; Glee Club
2; Debating Club 2; Dramatic Club 2, 3, 4;
Philo.





The Class of Thirty-one

We are the class of thirty-one
Bearing the blue and gold;
We are her daughters and her sons
With final hour now told.

From Pennsylvania's hills and vale,
With beauty all their own,
We followed education's trail,
And made this school our home.

Oh, Shippensburg, dear, Shippensburg,
Our class will ne'er forget;
The days we spent within your halls
By equals can't be met.
Now on the threshold bold we stand
Prepared to give our all;
We'll strive to meet our stark demand
And meet the clarion call.
And when our task's at last complete
To you we'll credit all.

Music selected by Donald Barkley from "Prince of Pilsen"
Words written by Clarence Glessner.



HERBERT M. CARPENTER

HYNDMAN, PA.

"Herby"

Hyndman High School; President of Two-Year Class 1, 2; Normal; Parent Teachers Association; Country Life Club 1 (President 2).

"Let's go. What do ya say?"

J. HAROLD CONNER

MERCERSBURG, PA.

"Conner"

Mercersburg High School; Vice-President; Junior Thespians 2; Normal; Normal Reunion 2; Country Life Club 1, 2; Lutheran Church Choir 2; Chairman Commencement Committees.

"What do you say?"

MARGARET NAU

GETTYSBURG, PA.

"Peggie"

Gettysburg High School; Arts and Crafts Club 1; Y. W. C. A. 2; Campus Reflector 2; Cumberland 2; Hiking 2; Basketball 2; Tennis 2; Readers Club 2; Philo; Treasurer of Two Year Sr. Class.

"My cow."

MARY S. SNOOK

LEWISTOWN, PA.

"Nooky"

Lewistown High School; Reflector 2; Junior Thespians 1, 2; Choral Club 2; Tennis 1, 2; Bible Training 2; Philo.

"My Roommates!"

HILDA HELEN STRAYER

DILLSBURG, PA.

"Hugg"

Dillsburg High School; Normal; Y. W. C. A. 1; Country Life Club 2; G. A. A. 1, 2. (Sub-Cabinet 2); Soccer 1; Basketball 1, 2; Baseball 1; Tennis 1, 2; Hiking 1, 2; Hockey 2; Volley Ball 2; Quoits 2; Track 1, 2.

"Heck!"



Two-Year Class History

On September second, 1929, one hundred eighty verdant Freshmen began a career at Shippensburg State Teachers College. After a few short weeks of getting acquainted with each other and becoming accustomed to the by-ways of the dormitories and the routine of classes, we, the incoming class, were soon ready for participation in all school affairs. Miss Mary Shively and Mr. Roy Deibert were our interested and efficient deans. Under the leadership of Herbert Carpenter, president; Wayne Stewart, vice-president; Avis Sheaffer, secretary; Madeline McDonough, treasurer; our group of students contributed much to the fame of S. S. T. C. Every extra-curricular activity as well as every social function was well represented by the class of 1931.

When we again entered the realms of our college life in the fall of 1930, twelve new members were added to our roll. As class officers we elected Herbert Carpenter, president; Harold Conner, vice-president; Hilda Strayer, secretary; and Margaret Nau, treasurer. Throughout the whole Senior year, an eminence even greater than that of our freshman year was achieved. Many of the prominent college organizations were led by resourceful members of the two-year Senior class. Many girls in the group were not only successful during their first year in athletics, but they won even greater honors during their second year. The class of '31 holds its place in the ledger of success at S. S. T. C.

As we come now to graduation, may our Alma Mater not only grant us our diplomas as a reward for our service, but may she join with Tiny Tim and "bless us, everyone."

MARY SNOOK



ALICE IRENE ACALEY

SOUTH ENOLA, PA.

"Major"

Enola High School; Philo; Y. W. C. A. 1; Readers Club 1, 2; Library 2; Arts and Crafts 1; Baseball 1.

"I'll be seeing you."

MARY G. ALLEN

ORRTANNA, PA.

"Jack"

St. Joseph's Academy; Crafty Freshmen 1; Arts and Crafts (Vice President 2); Readers Club 1, 2; Nature Camera Club 1, 2 (Treasurer 1); Tennis 1, 2; Normal.

"Mind you."

MILDRED I. ALLEN

SHIPPENSBURG, PA.

"Mid"

Carlisle High School; Day Student Association 1, 2; Student Librarian in Training School; Soccer 1; Basketball 1, 2; Baseball 1; Volley Ball 2.

"Oh, you're just kiddin' me."

MINNETTA ANDERSON

LOYSVILLE, PA.

"Minnie"

Loysville High School; Philo; Country Life Club 1, 2; Philo Glee Club.

ANNETTA ARNOLD

BEDFORD, PA.

"Anne"

New Paris High School; Y. W. C. A. 1; Arts and Crafts 2; Mathematics Club 1; Hiking 1; Girl Scouts 1; Normal; Normal Glee Club.

"That's the idea."



SARA ELIZABETH AUKER
NEW OXFORD, PA.
"Sally"

Gettysburg High School; Philo; Campus Reflector Staff 2; Readers Club 2; Girls' Athletic Association 1, 2; Soccer 1; Basketball 1, 2; Tennis 1, 2; Hiking 1, 2; Hockey 2; Baseball 1; Coaching 2; Volley Ball 2; Y. W. C. A. 1.

"You wouldn't fool me, would you?"

ELIZABETH RAY BACHMAN
PITTSBURGH, PA.
"Pittsburgh Pirate"

Wilkesburg High School; G. A. A. 1, 2; Athletics 1, 2; Philo; Y. W. C. A. 1, 2.

"I must study."

ELEANOR LORENE BAKER
SPRING RUN, PA.
"Baker"

Fannette Township High School; G. A. A.; Country Life Club; Philo; Mathematics Club; Day Student Association.

"Oh boy!"

EVA M. BAKER
CARLISLE, PA.

Carlisle High School; Mathematics Club; Hockey 2; Philo.

"What time is it?"

LILLIAN L. BAKER
YEAGERTOWN, PA.
"Lil"

Derry Township High School; Normal; G. A. A. 1, 2; Bible Training 2; Soccer 1; Basketball 1, 2; Baseball 1; Tennis 1; Hiking.

"Oh! Hen!"





THOMAS SHEARER BAKER

SPRING RUN, PA.

"Baker"

Fannette Township High School; Country Life Club; Normal; Mathematics Club.

LOUISE BANTLEY

WINDBER, PA.

"Emmy Lou"

Windber High School; Philo; G. A. A. 1, 2; Basketball 1, 2; Soccer 1; Y. W. C. A. 1; Baseball 1; Hiking 1; Volley Ball 2. "Humph."

ETHEL BARNEY

EVERETT, PA.

"Barney"

Everett High School; Juniata College; Choral Club; Normal. "I was afraid of that."

MARGUERITE E. BEALE

MIFFLIN, PA.

"Peggie"

Mifflintown High School; Choral Club 1, 2; G. A. A. 1, 2; Soccer 1; Basketball 1, 2; Baseball 1, 2; Hockey 2; Exchange Editor Campus Reflector 2; College Choir 1; Philo; Philo Glee Club 1, 2; Y. W. C. A. Sub-Cabinet 1 (Vice President 2); P. T. A.; Mothers' Day Committee 1; Dads' Day Committee 2; Philo Reunion 1; Teachers Club. "Can I depend on that?"

SYLVIA G. BENTZ

YORK, PA.

"Sibbi"

York High School; Basketball 1, 2; Soccer 1; Baseball 1; Tennis 1, 2; Horseshoes 2; Hiking 2; Volley Ball 2; Philo; Bible Study 2.



MARY MIRIAM BERGER

CHAMBERSBURG, PA.

"Mamie"

Chambersburg High School; Philo; Day Students Association 1; Crafty Freshmen Club 1; Arts and Crafts (Treasurer 2); Philo Glee Club 2; Hiking 1; Girl Scouts 1. "Hector's Pup."

ESTHER MAE BESECKER

CHAMBERSBURG, PA.

"Ted"

Chambersburg High School; Soccer 1; Basketball 1, 2; Tennis 2; Hockey 2; Volley Ball 2; Normal; G. A. A. 1, 2.

"Ask me another."

ADA GOODELL BETSON

FREDERICK, MD.

"Chick"

"Betz"

Frederick High School; Crafty Freshmen 1; Nature Camera Club 1, 2; Country Life Club 1, 2; Philo; Y. W. C. A. 2.

"Now ain't that somethin'."

ANNA CATHERINE BISHOP

HARRISBURG, PA.

"Skeezie"

Philo; Y. W. C. A. 1, 2; G. A. A. 1, 2; Soccer 1; Basketball 1, 2; Baseball 1; Volley Ball 2; Horseshoe 2; Hockey 2; Coaching Class 2; Track and Field 1, 2.

"I can't thay tsoft thoap to tshave my thoul."

EVELYN M. BLANKLEY

EVERETT, PA.

"Evvy"

Everett High School; Philo; Philo Glee Club 1, 2; Junior Thespians 1, 2; Bible Training 1, 2; Hiking 1; Readers Club 1.

"No foolin'."





PRISCILLA BLISS

YORK, PA.

"Prig"

York High School; Philo; Y. W. C. A. 2; Readers Club 2; Girl Scouts 1; Philo Glee Club 2; Country Life Club 1; Arts and Crafts 2.

"Well, I daresay!"

HAZEL BLUMBERG

WYOMISSING, PA.

"Bloom"

Wyomissing High School; Philo; Student Council 1; Y. W. C. A. 1, 2; G. A. A. 1 (President 2); Junior Thespians 1 (President 2); Campus Reflector 2; Cumberland Staff 2; Soccer 1; Hockey 2; Basketball 1, 2; Baseball 1; Volley Ball 1, 2.

ALICE BOLINGER

THREE SPRINGS, PA.

"Al"

Rockhill High School; G. A. A. 1, 2; Soccer 1; Hockey 2; Basketball 1, 2; Tennis 1, 2; Baseball 1; Volley Ball 2.

"You would."

JOYCE BOMGARDNER

REEDSVILLE, PA.

"Bummy"

Reedsville High School; Philo; Philo Glee Club 1, 2; College Choir 1; Y. W. C. A. 1 (Cabinet 2); Student Council Secretary 2; Choral Club 1 (President 2); Campus Reflector 2.

A. ELIZABETH BOWMAN

MIDDLETOWN, PA.

"Beth"

Middletown High School; Soccer 1; Basketball 1; Hockey; Coaching Class 2; Baseball 1; Hiking 1; Volley Ball 2; Tennis 2; Philo.

"I'll say."

ESTHER BOYER

MILROY, PA.

"Soxy"

Milroy High School; Soccer 1; Basketball 1, 2; Tennis 1, 2; Hiking 1; G. A. A. 1, 2; Philo; Hockey 2; Volley Ball 2.

EVELYN GRACE BREAM

GETTYSBURG, PA.

"Scrubby"

Gettysburg High School; Normal; G. A. A. 1, 2; Y. W. C. A. 1, 2; Readers Club 2; Hiking 1, 2; Soccer 2; Hockey 2; Basketball 1, 2; Baseball 2; Quoits 2; Volley Ball 2; Coaching Class 2; Track 1, 2.

"Oh, you."

THELMA PEARL BRIGGS

CHAMBERSBURG, PA.

"Pearl"

Chambersburg High School; Soccer 1; Basketball 1, 2; Tennis 2; Hockey 2; Volley Ball 2; Normal; G. A. A. Sub-Cabinet (Vice President).

"Let's eat."

EMMA C. BRINSER

MIDDLETOWN, PA.

Middletown High School; Philo; Y. W. C. A. 1, 2; Bible Training 1, 2; Country Life Club 1, 2; Hiking 1.

"Um, I'm hungry! Let's eat!"

AUDREY C. BROWN

LEMOYNE, PA.

Lemoyne High School; Philo; Arts and Crafts 1; Junior Thespians 2; Hockey 2; Basketball 2; Coaching Class 2; Track 2; Volley Ball 2.





DOROTHY ETTA BROWN

SPRING MILLS, PA.

"Dick"

Centre Hall High School; Philo; G. A. A. 1, 2; Readers Club 2; Hiking 1, 2; Basketball 1; Baseball 1; Coaching 2.

"Nothin' stirin'."

M. K. LOUISE BROWN

LEWISTOWN, PA.

"Lou"

Altoona High School; Juniata College; Bible Training 2; Coaching 2; Hockey 2; Hiking 2; G. A. A. 2; Basketball 2; Volley Ball 2; Baseball 2; Y. W. C. A. 2; Philo.

"For crackin' ice!"

MARTHA GWENDOLYN BROWN

STEELTON, PA.

"Epsc"

Steelton High School; Mathematics Club 1; Athletics 1, 2.

MILDRED JANE BROWN

FAIRFIELD, PA.

Gettysburg High School; Normal; Y. W. C. A. 1; Bible Training 2; Normal Glee Club; Hiking 1; Hockey 2; Soccer 1; Volley Ball 2; Coaching Class 2; Basketball 1, 2.

R. MORRISON BROWN

MARKESVILLE, PA.

"Brown"

Newport High School; Philo; Parent Teachers Association 2; Country Life Club 1, 2 (Vice President 1).

"Aw."



HELEN GENEVIEVE BURKHART
CHAMBERSBURG, PA.

"Whiskers"

Chambersburg High School; Soccer 1; Basketball 1, 2; Hockey 2; Volley Ball 2; Normal; Library Club 2; Mathematics Club 2.
"Oh, I don't know."

PHOEBE ETHEL BURKHOLDER
CHAMBERSBURG, PA.

"Shorty"

Chambersburg High School; Rural Life Club 1, 2; Normal; Hockey 2; Basketball 2.
"Me and Alice, ain't that sumpin'."

ELSIE R. CADWALLADER
WELLSVILLE, PA.

Dillsburg High School; Y. W. C. A. 1, 2; Hiking 1, 2; Soccer 1; G. A. A. 1, 2; Basketball 1, 2; Hockey 2; Tennis 1, 2; Horseshoes 2; Volley Ball 2; Bible Training 2; Country Life Club 2; Track and Field 1, 2; Baseball 2; Normal.

EDNA M. CAMPBELL
DOYLESBURG, PA.

"Ed"

Fannette Township High School; Philo; Y. W. C. A. 2; Hiking 1, 2; Soccer 1; G. A. A. 1, 2; Basketball 1, 2; G. A. A. (Sub-Cabinet 2); Hockey 2; Tennis 2; Horseshoes 2; Baseball 1.

"Ain't that somethin'."

CLEO CLARISSA CLEMENS
TYRONE, PA.

Tyrone High School; Arts and Crafts 1, 2; Tennis 1; Readers Club 1, 2.





MAYBEL GRACE CLIFFORD

MECHANICSBURG, PA.

"Teddy"

Mechanicsburg High School; Philo 2; Baseball 1; Geography Club 1, 2; Parent Teachers Association 2; Readers Club.

"Oh! my."

CHARLOTTE M. CONLEY

NEW CUMBERLAND, PA.

New Cumberland High School; Crafty Freshmen 1; Arts and Crafts 2; Readers Club 1, 2; Y. W. C. A. 1, 2; Normal; Normal Glee Club.

"Aw!"

RUTH COOKSON

ROSSVILLE, PA.

"Shorty"

Dillsburg High School; Philo; G. A. A. 1, 2; Soccer 1; Hockey 2; Basketball 1, 2; Baseball 1, 2; Hiking 1; Y. W. C. A. 1, 2; Readers Club.

"My heavens!"

RICHARD COSTELLO

SUMMERHILL, PA.

"Dick" "Red"

South Fork High School; Philo; Country Life Club 1, 2; Bible Training 2; Business Manager Cumberland.

"Golly—Heck—Gosh."

DOROTHY HELEN CROUSE

DRY RUN, PA.

"Dot"

Chambersburg High School; Normal; Country Life Club 1, 2; Girl Scouts 1; G. A. A. 1, 2; Hiking 1, 2; Hockey 2; Soccer 1; Baseball 1; Horseshoes 2.

"Oh Boy!"

HYLA LEMAY CRUM

WILMORE, PA.

"Hyla"

Wilmore High School; Philo; G. A. A. 1, 2; Hiking 1, 2; Soccer 1; Hockey 2; Basketball 1; Baseball 1; Readers Club 2; Hockey Coaching 2; Quoits 2.

"My heavens."

DOROTHY GOOD CUNNINGHAM

BELLWOOD, PA.

"Dot"

Bellwood High School; Philo; Philo Glee Club 1, 2; Athletics 1, 2; G. A. A. 1, 2; Coaching Class 2; Bible Training; Y. W. C. A.

ANNA LOUISE DARON

DOVER, PA.

"Ann"

Dover High School; Country Life Club 1; Bible Training 1, 2; Library Work 2; Readers Club 1; Normal; Y. W. C. A. 1, 2.

LOIS MAE DAVIDSON

HARRISBURG, PA.

"Bunny"

John Harris High School; Philo; Crafty Freshmen 1; Y. W. C. A. 1; Typist Campus Reflector 2; Philo Glee Club 1, 2; Choral Club 2; Baseball 1; Tennis 1; Typist Cumberland Staff; G. A. A. 2.

GRACE PATTIE DICKINSON

PITTSBURGH, PA.

"Dee"

Bottin High School; Choral Club 1, 2; College Choir 1; Junior Thespians 1, 2; Philo Glee Club 1, 2; Philo; Y. W. C. A. 1, 2; Readers Club.

"Oh, Peter John!"



allow your folks to
don't forget
me either
"Dot."

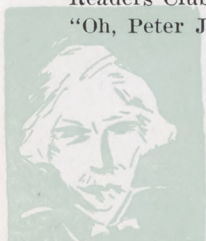

1931



Give me a "Peanut
Shew" or a "Smack"
Wishing you Luck
+10

SARA LEONE DIEHL

BEDFORD, PA.

"Leone"

Bedford High School; Y. W. C. A. 1, 2; Bible Training 2; Philo; Readers Club 1; G. A. A. 1, 2; Girl Scouts; Baseball 1; Soccer 1; Tennis 1, 2; Basketball 1, 2; Hiking 1, 2. "Goshens sakes."

MARGARET VERETTA DIETRICH

MERCERSBURG, PA.

"Peg"

Greencastle High School; Normal; Arts and Crafts 1; Y. W. C. A. 1; Country Life Club 2; Bible Training 2.

RUTH ELIZABETH DIMM

MIFFLINTOWN, PA.

"Dimmie"

Port Royal High School; Country Life Club 1, 2; Y. W. C. A. 2; Hiking 1, 2; Bible Training 2; Philo. "Heck."

EDITH MAY EBERBACH

HARRISBURG, PA.

"Eddie"

John Harris High School; Philo; Crafty Freshmen; Philo Glee Club 1, 2; Choral Club 2; Campus Reflector 2; Literary Editor Cumberland 2; Y. W. C. A. 1 (Recording Secretary 2); Baseball 1; Tennis 1; G. A. A. 2.

FLORENCE MILDRED EDMISTON

ACOSTA, PA.

"Flo"

Somerset High School; Juniata College; Readers Club 2; Country Life Club 2; Y. W. C. A. 2; Normal; P. T. A. 2. "Quit your kidding."



MARY MARGARET EYER

CHAMBERSBURG, PA.

"Peg"

Chambersburg High School; Soccer 1; Basketball 1, 2; Hockey 2; Volley Ball 2; Tennis; Normal; Mathematics Club 2.

"Absolutely."

ELEANOR JOSEPHINE EYLER

WAYNESBORO, PA.

"Ellie"

Waynesboro High School; Arts and Crafts 1; Mathematics Club 1, 2 (Treasurer 1); Day Student Council 1, 2; Normal.

"Terrible!"

MARY A. FAIR

SHELLSBURG, PA.

Bedford High School; G. A. A. 1, 2; Girls' Athletics 1, 2; Coaching 2; Y. W. C. A. 1, 2; Philo.

"My word!"

FAY P. FAKE

ENOLA, PA.

"Fakie"

Enola High School; Choral Club 1, 2; College Choir 1; Philo; Y. W. C. A.

"Why Worry?"

LEAH H. FIGARD

SIX MILE RUN, PA.

"Lu"

Broad Top High School; Arts and Crafts Club 1; Nature Camera Club 1; Y. W. C. A. 1, 2.





MARY E. FINKENBINDER

CARLISLE, PA.

"Little Mary"

Carlisle High School; Philo; Y. W. C. A. 1, 2; Philo Glee Club 2; G. A. A. 1, 2; Arts and Crafts 1; Choral Club 2; Country Life Club 1, 2; Bible Training 2; Athletics.

"Oh my dear! Can you imagine that?"

JAMES M. FORTNA

ORRSTOWN, PA.

"Fort"

Shippensburg High School; Philo; Mathematics Club 1, 2; Readers Club.

MILDRED E. FORTNA

ORRSTOWN, PA.

"Mid"

Shippensburg High School; Mathematics Club 1, 2; Philo; Day Student Association 1, 2.

GENEVIEVE FOUT

FREDERICK, MD.

"Jackie"

Frederick High School; Philo; Day Students Association 2; Country Life Club 2.

MILDRED G. FUNK

LEMASTER, PA.

"Funkie"

Lemaster High School; Country Life Club 1; G. A. A. 1, 2 (Sub-Cabinet 2); Soccer 1; Basketball 1, 2; Baseball 1; Hockey 2; Horseshoes 2; Volley Ball 2; Hiking 1, 2; Day Student Association 1, 2; Tennis 1, 2.

"Sock!"

HAZEL GARNER
HENRIETTA, PA.

Morrison's Cave Vocational High School;
Philo; Country Life Club 1; Gamma Delta
Gamma 1; Bible Training 2; Y. W. C. A. 2.

DOROTHY GEMMILL
YORK, PA.

"Dot"

West York High School; Normal; Y. W. C.
A. 1, 2; Hiking 2; Hockey 2; Soccer 2; Bas-
ketball 1, 2; Baseball 2; Volley Ball 1; Ten-
nis 1, 2; Arts and Crafts Club 1; Track and
Field 1; Readers Club 1, 2.

DOROTHY GEPHART
SHIPPENSBURG, PA.

"Dot"

Shippensburg High School; G. A. A. 1, 2;
Basketball 1, 2; Soccer 1; Hockey 2; Tennis
1, 2; Hiking 1, 2; Baseball 1, 2; Horseshoes
2; Volley Ball 2; Coaching Class 2; Girls'
Day Student Council 2; Philo.
"Shucks."

MARIE GILCHRIST
BEDFORD, PA.

"Ric"

Bedford High School; Slippery Rock S. T. C.;
Y. W. C. A. 2; Tennis 1, 2; Hockey 2; Horse-
shoes 2; Volley Ball 2; Basketball 2; Hiking
1, 2; Coaching 2.
"Isn't that the limit?"

CLYTIE BERYL GISE
THOMASVILLE, PA.

"Gisie"

Gettysburg High School; Orchestra 1, 2;
Country Life Club 1; Student Librarian 2.
"Oh Flop."





DORTHY GRISSINGER

CHAMBERSBURG, PA.

"Dot" "Emmie"

Chambersburg High School; Philo; Choral Club 1, 2; Philo Glee Club 1, 2; Dramatic Club 1, 2.

VERA LEONA HACKETT

McKEESPORT, PA.

"Hackie"

Tech High School; Philo; Philo Glee Club; Arts and Crafts 1, 2; Country Life Club 1, 2; Junior Thespians 2; Girls' Athletics 1, 2. "Too comical for words."

KENNETH M. HALE

SHIPPENSBURG, PA.

"Ken"

Shippensburg High School; Country Life Club; Athletics.

"How do you get that way?"

GLADYS L. HANLIN

OAKVILLE, PA.

"Glad"

Carle High School; G. A. A.; Philo; Soccer 1; Baseball 1; Basketball 1, 2; Track and Field 1, 2; Volley Ball 2; Hockey 2; Quoits 2.

"Oh my stars!"

MARTHA HAPPEL

BIRDSBORO, PA.

"Marty"

Birdsboro High School; Philo; Cumberland Staff (Typist).

"Send me another 'Bill'."



ANN HARTMAN
MILLERSBURG, PA.

Millersburg High School; Flint Junior College; Philo; Junior Thespians 1, 2; Student Council (Treasurer 2); Choral Club 1, 2; Philo Glee Club 1 (Conductor 2); Readers Club 1; Dramatic Club 2.

HELEN LOUISE HAYS
ALTOONA, PA.
"Honey Lou"

Altoona High School; Philo; Philo Glee Club 1; Soccer 1; Basketball 1; Baseball 1; Tennis 1; Track and Field 1; G. A. A. 2; Mothers' Day Committee 1; Y. W. C. A. 1, 2; Readers Club 1; Choral Club 2; Bible Training 2; Hiking 1.

BEULAH PAULINE HENRY
McCONNELLSBURG, PA.
"Peanuts"

McConnellsburg High School; Normal; Readers Club 1, 2; Y. W. C. A.; G. A. A.; Hiking 1, 2; Soccer 1; Baseball 1; Basketball; Tennis 1, 2; Volley Ball 2; Horseshoes 2; Hockey 2.

"Now I'm a tellin' you."

ISABELLE HENRY
CHAMBERSBURG, PA.
"Izzy"

Chambersburg High School; Athletics 1, 2; G. A. A. 1, 2; Day Student Council 1, 2; Day Student Association 1, 2; Tribunal 2; Philo.

"I 'magine."

FLORENCE M. HERSHBERGER
WOLFSBURG, PA.
"Floss"

Bedford High School; G. A. A.; Soccer 1; Basketball 1; Baseball 1; Track and Field 2; Tennis 1, 2; Horseshoes 2; Volley Ball 2; Hockey 2; Hiking 1, 2; Coaching 2; Y. W. C. A.; Philo.

"Hey you!"



beach I'll
coming you're
Habs!
for green
Hartman



MARGARET ROSE HOFFMAN

CARLISLE, PA.

"Peg"

Carlisle High School; Philo; Arts and Crafts 1; Girl Scouts; Hiking 1, 2; Tennis 1, 2; Horseshoes 2; Basketball 2; Bible Training 2; Readers Club 1, 2; Y. W. C. A. 2; Camera Club 2.

"My cow."

GRANTAS E. HOOPERT

YORK SPRINGS, PA.

"Hoop"

Gettysburg High School; Y. M. C. A. 2; Country Life Club 2; Normal; Parent Teachers Association 2.

"Gee!"

EDNA MAE HOUCK

CARLISLE, PA.

"Houckie"

Carlisle High School; Choral Club 2; Arts and Crafts; Philo.

"You would."

DOROTHY HUMMEL

HUMMELSTOWN, PA.

"Dot"

Hummelstown High School; Philo; Philo Reunion 1, 2; Junior Thespians 1, 2; Y. W. C. A. 1, 2.

FLORENCE EDNA HUMMEL

HALIFAX, PA.

"Flo"

Halifax High School; Philo; Y. W. C. A. 1; Country Life Club 1, 2; Arts and Crafts 1, 2.

"Ye gods!"



HELEN LENA IMLER

NEW ENTERPRISE, PA.

"Leapin"

Replogle High School; Philo; G. A. A. 2; Y. W. C. A. 2; Hiking 2; Soccer 2; Hockey 2; Basketball 2; Tennis 2; Quoits 2; Volley Ball 2; Coaching Class 2; Track 2; Readers Club 2; Baseball.

"Keep smilin'."

FLORRENA ANNABELLE JACKSON

STEELTON, PA.

"Flo"

Steelton High School; Mathematics Club 2; Athletics 2.

EUNICE GERTRUDE JONES

CHAMBERSBURG, PA.

"Unie"

Chambersburg High School; Soccer 2; Basketball 2; Hockey 2; Tennis 2; Volley Ball 2; Normal.

"Gee I'm sleepy."

ALMA NELSON KENDALL

SHIPPENSBURG, PA.

"Al"

McConnellsburg High School; Normal; Readers Club; Y. W. C. A. 2; Athletics 2; G. A. A. (Cabinet 2).

"My cow."

S. NAOMI KENSINGER

MARTINSBURG, PA.

"Nome"

Morrison's Cove Vocational School; Arts and Crafts 2.

"Well, I'll be blamed."

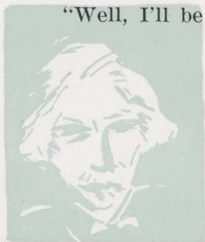



VERDA KENSINGER

ALTOONA, PA.

"Verdie"

Altoona High School; Philo; Library Assistant; Country Life Club; Debating Club 2. "Always late!"

SUSAN A. CRATER

NEW CUMBERLAND, PA.

"Susie"

New Cumberland High School; Arts and Crafts 2; Orchestra 2; Readers Club 2; Y. W. C. A. 2; Normal; Normal Glee Club 2. "Oh Yeah!"

ISABEL S. LEHNER

NEWVILLE, PA.

"Bizzy"

Newville High School; Philo; Soccer 1; Baseball 1; Hiking 2; Basketball 2; Tennis 2; Track and Field 2; Volley Ball 2; Quoits 1; Hockey 2; G. A. A. 2. "Hey kids, snap out of it."

THEDA VERDELLA LENTZ

YORK, PA.

"Lentzie"

York High School; Hiking 2; Horseshoes 2; Hockey 2; Basketball 2; Volley Ball 2; Y. W. C. A. 2; Country Life Club 2; Readers Club 2; Philo. "Sugar."

JOE R. LEYDER

NEW BLOOMFIELD, PA.

"Joe"

Landisburg High School; Debating Club 4; Country Life Club 4. "Well!"



KATHRYN VIRGINIA LITTLE
LITTLESTOWN, PA.

"Kay"

Gettysburg High School; Soccer; Basketball 2; Tennis 2; Hiking 2; Hockey 2; Philo; Y. W. C. A. 2; G. A. A. 2.
"Good gracious."

ODA MAYE LOVE
YORK, PA.

"Jim"

York High School; Philo; G. A. A. 2; Soccer 2; Hiking 2; Basketball 2; Baseball 2; Hockey 2.
"Hey!"

MARTHA ELIZABETH LOWER
ALTOONA, PA.

"Marty"

Altoona High School; Philo; Y. W. C. A. 2; G. A. A. 2; Athletics 2; Readers Club 2.
"Oh you make me tired."

KATHLEEN MCLEARY
CHAMBERSBURG, PA.

"Mike"

Chambersburg High School; Philo; Gay Student Association 2; Athletics 2; G. A. A. (Vice President 2).
"Don't you know!"

MADELINE B. McDONNOUGH
WYOMISSING, PA.

"Micky"

Wyomissing High School; Athletics 2; G. A. A. (Cabinet 2); Tribunal 2; Reflector Staff; Y. W. C. A. 2; Philo; Junior Thespians 1, 2.
"Nifty."





ALICE LENORE McELROY

FAYETTSVILLE, PA.

Chambersburg High School; Choral Club 2;
Soccer 2; Tennis 2; Basketball 2.
"I am."

NAOMI R. McMEEN

LEWISTOWN, PA.

"Naomi"

Lewistown High School; Normal; Dramatic
Club 2; Choral Club 2; Cumberland Staff 2.
"That's absurd."

FRANCES M. MARTIN

SHIPPENSBURG, PA.

"Fran"

Shippensburg High School; Philo; Basket-
ball 2; Baseball 2; Soccer 2; Volley Ball 2;
Quoits 2; Tennis 2.
"Oh, Heck!"

JANET MINERVA MAXHEIMER

ST. THOMAS, PA.

"Jan"

St. Thomas High School; Student Council 2;
Bible Training 2; Philo Glee Club 2; Philo;
Jr. Thespians 2; Hiking 2; Basketball 2;
Baseball 2; Arts and Crafts 2; College Choir
2; Y. W. C. A. 2; G. A. A. 2.
"Honest to Pete."

JANET ESTHER MEHRING

LITTLESTOWN, PA.

"Jan"

Littlestown High School; Normal; Campus
Reflector Staff 1; Readers Club 2; G. A. A.
2; Basketball 2; Soccer 2; Hiking 2; Hockey
2; Y. W. C. A.

"Oh—I just love it!"



ANNA MARY MELHORN

YORK, PA.

"Jill"

Wm. Penn High School; Normal; Crafty Freshman 1; Nature Camera Club 2; Readers Club 2; Y. W. C. A.; Bible Training 1; Tennis 1; Arts and Crafts Club (President 2).

"My word."

DANIEL KARL MILLER

FANNETTE TOWNSHIP, PA.

"Dan"

Fannette Township High School; Normal; Country Life Club 1, 2.

EUNICE MAE MILLER

ALTOONA, PA.

"Eunie"

Altoona High School; Normal; Normal Glee Club 1, 2; Y. W. C. A. 1, 2; Choral Club 2; Readers Club 1; G. A. A. 2; Hiking 1; Soccer 1; Basketball 1, 2; Baseball 1; Tennis 1, 2; Hockey 2; Volley Ball 2.

"I can't, I have a campus."

HAZEL IRENE MILLER

HARRISBURG, PA.

"Haycell"

Wm. Penn High School; Philo; Readers Club 2; Arts and Crafts Club; Baseball 2; Y. W. C. A.; Library 2; Bible Training 2.

"Pooh!"

HELEN K. MOORHEAD

BEDFORD, PA.

Bedford High School; G. A. A. 2; Soccer 2; Hiking 2; Basketball 2; Baseball 2; Tennis 2; Hockey 2; Track and Field 2; Volley Ball 2; Horseshoes 1; Y. W. C. A. 2; Philo.

"For crackin' ice."



*"Wishing you the
best of success"
Bruce M.*



BRUCE MONTGOMERY

SHADE GAP, PA.

"Monty"

Orbosonia High Shool; Normal; Country Life Club 1; Mathematics Club 2; Track 2; Cross Country 2.

"Time to get up?"

SARA ELLA MORNINGSTAR

SAXTON, PA.

"Morningstar"

Liberty Central High School; Juniata College; S. T. C. West Chester; Mathematics Club 1; Philo.

"For cryin' in a bucket."

JOE E. MYERS

DOVER, PA.

"Joe"

Dover High School; Football 2; Normal; Orchestra 4; Country Life Club 2; P. T. A. 2.

"What are you saying."

GLADYS F. MYERS

SHIPPENSBURG, PA.

"Glad"

Shippensburg High School; Hockey 2; Basketball 2; Soccer 2; Volley Ball 2; Philo; G. A. A. 2.

"Oh, good grief!"

GRACE ROMAINE MYERS

SPRING GROVE, PA.

Spring Grove High School; Philo; Arts and Crafts 2; College Choir 2; Philo Glee Club 2; Y. W. C. A. 2; Readers Club 2; Hiking 2; Baseball 2; Basketball 2; Bible Training 2; Scouting.

"My Gosh!"

MARY E. MYERS

GREENCASTLE, PA.

"Mary E."

Greencastle High School; Y. W. C. A. 2; Normal; Normal Chorus 2; Hiking 2; College Choir 1; Soccer 2; Baseball 2; Hockey 1; Country Life Club.

"Oh, really."

LILLIAN DOROTHY NANKIVELL

MILLERSTOWN, PA.

"Nankivell"

Millerstown High School; Arts and Crafts 2.

"Oh, Gosh!"

MARGARET NAUGLE

CARLISLE, PA.

"Peggy"

Carlisle High School; Normal; Y. W. C. A. 2; Basketball 2; Baseball 2; Hiking 2; Tennis 2; Hockey 2; G. A. A. 2; Track and Field 2; Quoits 2; Soccer 2.

"Hi you Peepie."

MIRIAM E. NELL

NEW CUMBERLAND, PA.

"Mim"

New Cumberland High School; Crafty Freshmen 2; Sr. Arts and Crafts 2; Readers Club 2; Y. W. C. A. 2; Normal; Normal Glee Club 2.

"Aw, is that right?"

RUTH NESBIT

DILLSBURG, PA.

"Shorty"

Dillsburg High School; Philo; G. A. A. 2; Soccer 2; Hockey 1; Basketball 2; Baseball 2; Hiking 2; Y. W. C. A. 2.

"Oh gee!"





VIVIEN W. NICHOLAS

SLATINGTON, PA.

"Viv"

Philo; Arts and Crafts Club (Vice President 2); Basketball 2; Y. W. C. A. 2; Bible Training 2.

"Oh, oh!"

RITA C. NOVINGER

MILLERSBURG, PA.

"Rit"

Millersburg High School; Normal; Normal Glee Club 2; Y. W. C. A. 2; Student Council 2; Choral Club 2; Junior Thespians 2; G. A. A. 2; Country Life Club 2; Baseball 2; Hiking 2; Tennis 2.

"No foolin'."

RACHEL D. OCKER

NEWVILLE, PA.

"Rae"

Newville High School; Day Student Association 2; Philo; Country Life Club 2; G. A. A. 2; Hockey 2; Baseball 2; Basketball 2; Soccer 2; Volley Ball 2.

"Hey Kids!"

GERALD L. ORNDORFF

GETTYSBURG, PA.

"Ornie"

Gettysburg High School; Band 1, 2; Orchestra 2; Country Life Club 2; Glee Club 2; Normal.

BLAIR DAVID PADEN

NEWVILLE, PA.

Newville High School; Normal; Mathematics Club 3; Country Life Club 4; Day Student Association.



HELEN E. PALMER
CHAMBERSBURG, PA.
"Palmer"

Chambersburg High School; Normal; Arts and Crafts Club 1, 2.
"Great."

VIRGINIA MEHRING PARTNER
GETTYSBURG, PA.
"Ginny"

Gettysburg High School; Philo; Student Council 2; Y. W. C. A. 2; G. A. A. (Sub-Cabinet 1) Assistant Hike Leader 1; Soccer 1; Basketball 2; Tennis 2; Baseball 2; Hockey 1; Hiking 2; Coaching 1; Philo Glee Club 2; Volley Ball 1; Readers Club 2.

M. JANE PENSINGER
GREENCASTLE, PA.
"Janie"

Greencastle High School; Normal; Y. W. C. A. 2; Normal Glee Club 2; Soccer 1; Hiking 1; Basketball 1; Tennis 1; Baseball 1; Horseshoes 1; Volley Ball 1; Hockey 2; Coaching 2; Track and Field 2; G. A. A. 2.
"No foolin'."

M. ALVERNA PORTER
ELLERSLIE, MD.
"Amos"

Hyndman High School; Hiking 2; Bible Study; Readers Club 2; Y. W. C. A. 2; Philo.
"By gosh."

J. MARGUERITE QUICKEL
HARRISBURG, PA.
"Peggie"

John Harris High School; Arts and Crafts Club 1, 2; Philo; Philo Glee Club 2; Choral Club 2; Basketball 2; Hiking 1; Tennis 2; G. A. A. 1; Readers Club 2.





MIRIAM REED

MILROY, PA.

"Minnie"

Milroy High School; Philo; Hockey 2; Basketball 2; Volley Ball 2; Tennis 2; Y. W. C. A. 2.

MARIAN F. REINHEIMER

ALTOONA, PA.

"Polly"

Altoona High School; Philo; Philo Glee Club 2; Athletics 1; G. A. A. 2; Bible Training 2; Choral Club 1; Readers Club 2; Y. W. C. A. 2.

RUTH N. RISELING

LOYSVILLE, PA.

"Ruthie"

Tressler High School; Philo; Arts and Crafts Club 2; Basketball 2; Hiking 2; Soccer 2; G. A. A. 2; Y. W. C. A. 2; Mathematics Club.

ANNA CLAIRE ROTZ

FT. LOUDON, PA.

"Faizy"

Lemaster's High School; Athletics 2; Soccer 2; Basketball 2; Hiking 2; Tennis 2; Baseball 2; Hockey 2; Horseshoes 2; Coaching Class 2; Volley Ball 2; Normal; Y. W. C. A. (Secretary 2); G. A. A. (Sub-Cabinet).

HELEN E. ROTZ

FT. LOUDON, PA.

Lemaster's High School; Athletics 2; Soccer 2; Basketball 2; Tennis 2; Hockey 2; Coaching 2; Hiking 2; Normal; Horseshoes 2; Y. W. C. A. 2; Student Council 2; Tribunal 2; Country Life Club 2; G. A. A. (Sub-Cabinet 2).

"Oh Yeah!"

EVELYN MAY ROYER

GREENCASTLE, PA.

"Royer"

Greencastle High School; Y. W. C. A. 2; Arts and Crafts 2; Normal; Normal Glee Club 2; Hiking 2; Country Life Club 2.

"Oh really?"

KATHERINE L. RUDOLPH

BROOKLINE, PA.

"Billie"

Haverford High School; Normal; G. A. A. 2; Basketball 2; Tennis 2; Choral Club 2; Geography Club 2; Bible Training 2; Normal Glee Club 2; Readers Club.

"I hope."

REBECCA E. SACHS

BIGLERVILLE, PA.

"Becky"

Biglerville High School; Philo; Arts and Crafts Club 1; Y. W. C. A. 1, (Cabinet 2); Philo Glee Club 1, 2; Student Council 1; Readers Club 2; Nature Camera Club 2.

"My word."

ELEANOR JANE SANGREE

HARRISBURG, PA.

"Sandy"

John Harris High School; Crafty Freshmen 1; Philo; Philo Glee Club 1, 2; Choral Club 2; Campus Reflector 2; G. A. A. 2; Baseball 1; Tennis 1.

"Let's do something constructive."

AVIS LOUISE SCHAEFFER

WYOMISSING, PA.

"Ah-ve"

Wyomissing High School; Philo; Student Council 2; Y. W. C. A. 1, 2; G. A. A. 1, 2; Junior Thespians 1, 2; Class Secretary 1; G. A. A. (Treasurer 2); Soccer 1; Basketball 1, 2; Baseball 1; Hockey 2; Volley Ball 2.

"Hecky!"





MARY SCHETROMPF

HANCOCK, PA.

Hancock High School; Tennis 1, 2; Baseball 1; Basketball 1, 2; College Choir.

FLORENCE SEESE

SCALP LEVEL, PA.

"Flossie"

Windber High School; Normal; Soccer 1; Basketball 1, 2; Baseball 1; Volley Ball 1; Quoits 1; Tennis 1, 2; Hockey 2; Hiking 2; Track and Field 1, 2; Student Council 2; Readers Club 1; Y. W. C. A. 1; Bible Training 1.

"Well, forever more."

ELIZABETH MARGARET SHAFFER

HYNDMAN, PA.

"Betty"

Hyndman High School; G. A. A. 1, 2; Athletics 1, 2; Readers Club 2; Y. W. C. A. 1, 2; Philo.

"Good grief."

MARGARET ESTHER SHAUB

HARRISBURG, PA.

"Peg"

William Penn High School; Arts and Crafts 1; Basketball 1; Y. W. C. A. 2; Philo; Athletics 2; G. A. A. 2.

"I guess you know."

HAZEL ANNE SHEELER

SOMERSET, PA.

"Shirley"

Somerset High School; G. A. A. 2; Philo; Y. W. C. A. 1, 2; Readers Club 1; Hiking 1; Soccer 1; Basketball 1, 2; Baseball 1; Volley Ball 2; Tennis 1, 2.

"I can't, I have a campus."



MARGARET SHIVELY

MIFFLINTOWN, PA.

"Peg"

Mifflintown High School; Philo; Y. W. C. A. 1, 2; Hiking 1; Baseball 1; Junior Thespians 1, (Vice President 2); Student Council 2; G. A. A.

SYLVA SHOAP

SHIPPENSBURG, PA.

"Sib"

Shippensburg High School; Junior Thespians 1, 2; Choral Club 2; Philo.

HELEN SHUGARS

HANCOCK, MD.

"Shug"

Hancock High School; G. A. A. 1, 2; Soccer 1; Hockey 2; Basketball 1, 2; Tennis 1, 2; Baseball 1; Volley Ball 2.

"Holy heck."

HELEN C. SHULE

FLORIN, PA.

"Schulie"

Mount Joy High School; Philo; Arts and Crafts 1; Y. W. C. A. 1, (Cabinet 2); Student Council 1, 2; Choral Club 2; Tribunal 2; Cumberland Staff 2.

"Say!"

CATHERINE REBECCA SILLS

LEWISTOWN, PA.

"Betsy"

Lewistown High School; Normal; Normal Reunion 1; Normal Glee Club 1, 2; Arts and Crafts 2; Crafty Freshmen 1; Y. W. C. A. 1, (Cabinet 2); Bible Training 2; Country Life Club 1, 2; Readers Club 1, 2; P. T. A. 2.

"Pepee Fuzz."





MARGARET SLEICHTER

SCOTLAND, PA.

"Peggy"

Chambersburg High School; Philo; G. A. A. 2; Soccer 1; Hockey 2; Basketball 1; Baseball 1.

"Where's Georg."

HELEN MARY SLOAD

HARRISBURG, PA.

"Terry"

William Penn High School; Normal; Soccer 1; Hockey 2; Basketball 1, 2; Baseball 1, 2; Tennis 1, 2; G. A. A. 1, 2; Y. W. C. A. 1, 2; Readers Club 1.

"He's from Carlisle."

HAZEL SOPHIA SOUDERS

McCONNELLSBURG, PA.

"Hedley"

McConnellsburg High School; Philo; Hockey 2; Tennis 2; Horseshoes 2; Hiking 2; Basketball 2; Volley Ball 2; Y. W. C. 2; Country Life Club 2.

"My land!"

JOSEPHINE ELIZABETH SPANGLER

HARRISBURG, PA.

"Jo"

William Penn High School; Normal; Soccer 1; Hockey 2; Baseball 1, 2; Basketball 1, 2; Tennis 1, 2; G. A. A. (Secretary 2); Readers Club 1; Junior Thespians 1, 2.

"Oh Gosh!"

CLAIR V. SPIDLE

DELTA, PA.

"Haps"

Delta High School; Debating Club 2; Country Life Club 1, 2; Bible Training 2; Normal; Y. M. C. A. 1, 2.

How do you
always keep
"Spike" smiling?

KATRINA SPIEKERMANN

LYKENS, PA.

"Spike"

Lykens High School; G. A. A. 1, 2; Soccer 1; Baseball 1; Philo; Philo Glee Club 1, 2; Y. W. C. A. 1, 2; Readers Club 1; Dramatic Club 1, 2; Choral Club 2; Hiking 1.

"For crackin' ice."

LENORA STANTE

MARYSVILLE, PA.

"Nora"

Marysville High School; Philo; Readers Club 1; Hiking 1, 2; Soccer 1; Tennis 2; Nature Camera Club 1; G. A. A. 2; Girl Scouting 1; Baseball 1; Y. W. C. A. 1; Hockey 2; Basketball 1.

"Holy Christofer."

WAYNE C. STEWART

AMBERSON, PA.

Fannette Township High School; Vice President of Class 1; Country Life Club 1, 2; Normal.

"You bet."

EVELYN JANE STINE

PLAINFIELD, PA.

"Edsie"

Carlisle High School; Philo; Geography Club 1, 2; Mathematics Club 2; Day Student Association 1, 2.

WILLIAM PAUL STITT

LEES CROSS ROADS, PA.

Newille High School; Normal; Mathematics Club 1; Country Life Club 2; Day Student Association 1, 2.





EVA M. STOUDT

MIDDLETOWN, PA.

Middletown High School; Philo; Y. W. C. A. 1, 2; Bible Training 2; Arts and Crafts 1, 2; Readers Club 2.

ANNA L. STOVER

WAYNESBORO, PA.

"Ann" "Stovey"

Waynesboro High School; Philo; Soccer 1; Basketball 1, 2; Hockey 2; Track 2; Coaching Class 2; Philo Orchestra 1, 2; College Orchestra 1, 2; Campus Reflector 2; Teachers Club 2; P. T. A. 2; Student Council 2; G. A. A. (Cabinet 2); Hiking Leader 2; Y. W. C. A. 1, 2.

"You'd be surprised!"

AGNES STOYER

HARRISBURG, PA.

"Sis" "Stoyer"

John Harris High School; Y. W. C. A. 1 (President 2); Soccer 1; Basketball 1, 2; Baseball 1, 2; Hockey 2; Hiking 1, 2; Normal Glee Club 2; Nature Camera Club 1, 2; Readers Club 1; G. A. A. 1, 2; Normal.

"Hello, Kiddo!"

MABEL P. SWEARMAN

SOMERSET, PA.

"Sally"

Somerset High School; G. A. A. 2; Readers Club 1; Philo; Y. W. C. A. 1, 2; Soccer 1; Basketball 1, 2; Baseball 1; Tennis 1, 2; Volley Ball 2.

"I can't, I have a campus."

MIRIAM FETTERHOFF SWEIGARD

POWLS VALLEY, PA.

"Mim"

Halifax High School; Philo; Y. W. C. A. 1; G. A. A. 2; Country Life Club 1, 2; Basketball 1, 2; Baseball 1; Tennis 2; Hiking 2; Volley Ball 2; Quoits 2; Hockey 2.

"Gee Zuey."

HELEN B. M. SWYERS

YEAGERTOWN, PA.

"Buckie"

Derry Township High School; Normal; G. A. A. 1, 2; Bible Training 2; Soccer 1; Basketball 1; Baseball 1; Tennis 1; Hiking 1.

"Oh, heck!"

GRACE O. TEATS

MILLERSBURG, PA.

"Gracie"

Millersburg High School; Y. W. C. A. 1, 2; Philo; Philo Glee Club 2; College Choir 1; Arts and Crafts 2; Country Life Club 1, 2; Hiking 1; Basketball 1, 2; Hockey 2; Volley Ball 1; Baseball 1.

"Golly Ned!"

MARY A. TIMMONS

ROXBURY, PA.

"Timmons"

Shippensburg High School; Philo; Mathematics Club 1; Volley Ball 1.

"Aw, shucks."

ISABEL RUTH TOLBERT

CHAMBERSBURG, PA.

"Izzy" "Bo"

Chambersburg High School; Normal; Soccer 1; Basketball 1, 2; Hockey 2; Tennis 1; Volley Ball 1.

"Betcha a nickel."

L. MARIE TOWSON

YORK, PA.

Dickinson Seminary, Williamsport, Pa.; Philo; Arts and Crafts (President 2); Choral Club 1, 2; Philo Glee Club 1, 2.





ISABEL TREDWAY

YORK, PA.

"Teddie"

William Penn Senior High School; Philo; Crafty Freshmen (Secretary 1); Round Table 1; Philo Glee Club 2; Athletics 2; Y. W. C. A. 2; Bible Training 2.

"Shades of my ancestors."

RAYMOND VARNER

AMBERSON, PA.

"Veiner"

Fannette Township High School; Country Life Club 1, 2; Football 1; Tennis 1, 2.

"Watch that stuff!"

RHEA FRANCES WALTERS

SHIPPENSBURG, PA.

Shippensburg High School; Dramatic Club 1. (Secretary 2); Girls' Day Student Council 1 (President 2); Normal; Debating Club 1.

"Honestly?"

DOROTHY WATKEYS

WICONISCO, PA.

"Dot"

Wiconisco High School; Normal; Normal Glee Club 1, 2; Y. W. C. A. 1, 2; Junior Thespians 1, 2; Country Life Club 2; Y. W. C. A. (Cabinet 2); Soccer 2; Basketball 1, 2; Baseball 1, 2; Track 1, 2; Tennis 1, 2; Hockey 2; Coaching Class for Hockey 2; Horseshoes 2.

"I'm assistant dean of women."

MARY EDITH WAYBRIGHT

GETTYSBURG, PA.

"Mary"

Gettysburg High School; Philo; Y. W. C. A. 1, 2; Bible Training 2; Crafty Freshmen 1; Arts and Crafts 2; Girl Scouts 1; G. A. A. 2; Baseball 1; Hiking 2; Tennis 1, 2.

"My golly."

IRWIN WEAVER

WINDBER, PA.

"Weaver"

Windber High School; Country Life Club 1, 2; Football 1; Geography Club 1.

"Holy lightning."

PAULINE B. WEBNER

HARRISBURG, PA.

"Polly"

Swatara Township High School; Philo; Campus Reflector 1, 2; Cumberland Staff 2; Choral Club 1, 2; College Choir 2; Bible Training 2; Y. W. C. A. 1, 2; Philo Glee Club 1, 2.

"He's marvelous." "You wouldn't fool me, would you?"

MAHALA M. WEIGEL

NEW CUMBERLAND, PA.

New Cumberland High School; Normal; Choral Club 1, 2; College Choir 1; Y. W. C. A. 1, 2; Readers Club 1, 2.

"No!"

GRACE IRENE WILKINS

EVERETT, PA.

"Curly"

Everett High School; Normal; Normal Chorus 2; Y. W. C. A. 1, 2; Bible Training 1, 2; Readers Club 1, 2; Arts and Crafts 1; G. A. A. 2; Baseball 1; Tennis 2; Hockey 2; Hiking 2; Basketball 2; Volley Ball 2.

"Yumpin' yimminie."

LORRAINE WILLHIDE

CHAMBERSBURG, PA.

"Mamie"

Chambersburg High School; Hockey 2; Basketball 1, 2; Tennis 1; Soccer 1; Normal.

"Let's get some ice cream."





J. ARTHUR WOLFE

HAMPTON, PA.

"Art"

Gettysburg High School; Men's Glee Club 1, 2; Country Life Club 2; Bible Training 2; Normal.

"Gee!"

CATHERINE E. WOODING

McVEYTOWN, PA.

McVeytown-Oliver High School; Normal; Readers Club 1; Arts and Crafts 1, 2; Y. W. C. A. 2; Bible Training 2; Normal Glee Club 1; Normal Reunion 1.

"Oh, hearts."

HAZEL YARNELL

ALTOONA, PA.

"Peg"

Altoona High School; Hockey 2; Soccer 1; Basketball 1, 2; Baseball 1; Volley Ball 2; Tennis 1, 2; Hiking 1, 2; Secretary-Treasurer of Readers Club 2; Nature Camera Club 1, 2; Philo Glee Club 2; G. A. A. 1, 2; Philo.

"Yes, you and how many other people."

MARY YOCUM

SHIPPENSBURG, PA.

"Yocum"

Shippensburg High School; Day Student Association 1, 2; Soccer 1; Basketball 1; Baseball 1; Tennis 1, 2; Senior Arts and Crafts 1.

CATHERINE PEARL YOUNG

SIX MILE RUN, PA.

"Polly"

Broad Top High School; Philo; Y. W. C. A. 1, 2; Arts and Crafts 1; Readers Club 2; Baseball 1; Tennis 1, 2; Hockey 2; Basketball 2; Volley Ball 2; G. A. A. 2.

"Nope, I'm campused."



LAURA E. ZIGNER

LYKENS, PA.

"Zig"

Lykens High School; Dramatic Club 1, 2; Tribunal 2; Philo; Philo Glee Club 1; Soccer 1; Hockey 2; Basketball 1, 2; Baseball 1, 2; Tennis 1, 2; G. A. A. 1, 2 (Cabinet 2); Y. W. C. A. 1.

"No foolin'."

RUTH U. ZIMMERER

ALTOONA, PA.

"Rufus"

Altoona High School; Choral Club 1, 2; Philo; Philo Glee Club 1, 2; Bible Training 2; Chapel Choir 1; Readers Club 1; Y. W. C. A. 1, 2.

VIVIAN LAVERNE ZIMMERMAN

HOPEWELL, PA.

"Viv"

Everett High School; Normal; Bible Training 1, 2; Readers Club 1, 2; G. A. A.; Hiking 1, 2; Tennis 1, 2; Basketball 1, 2; Soccer 1; Hockey 2; Quoits 2; Track 1, 2; Baseball 1; Volley Ball 2.

"Uh-huh."



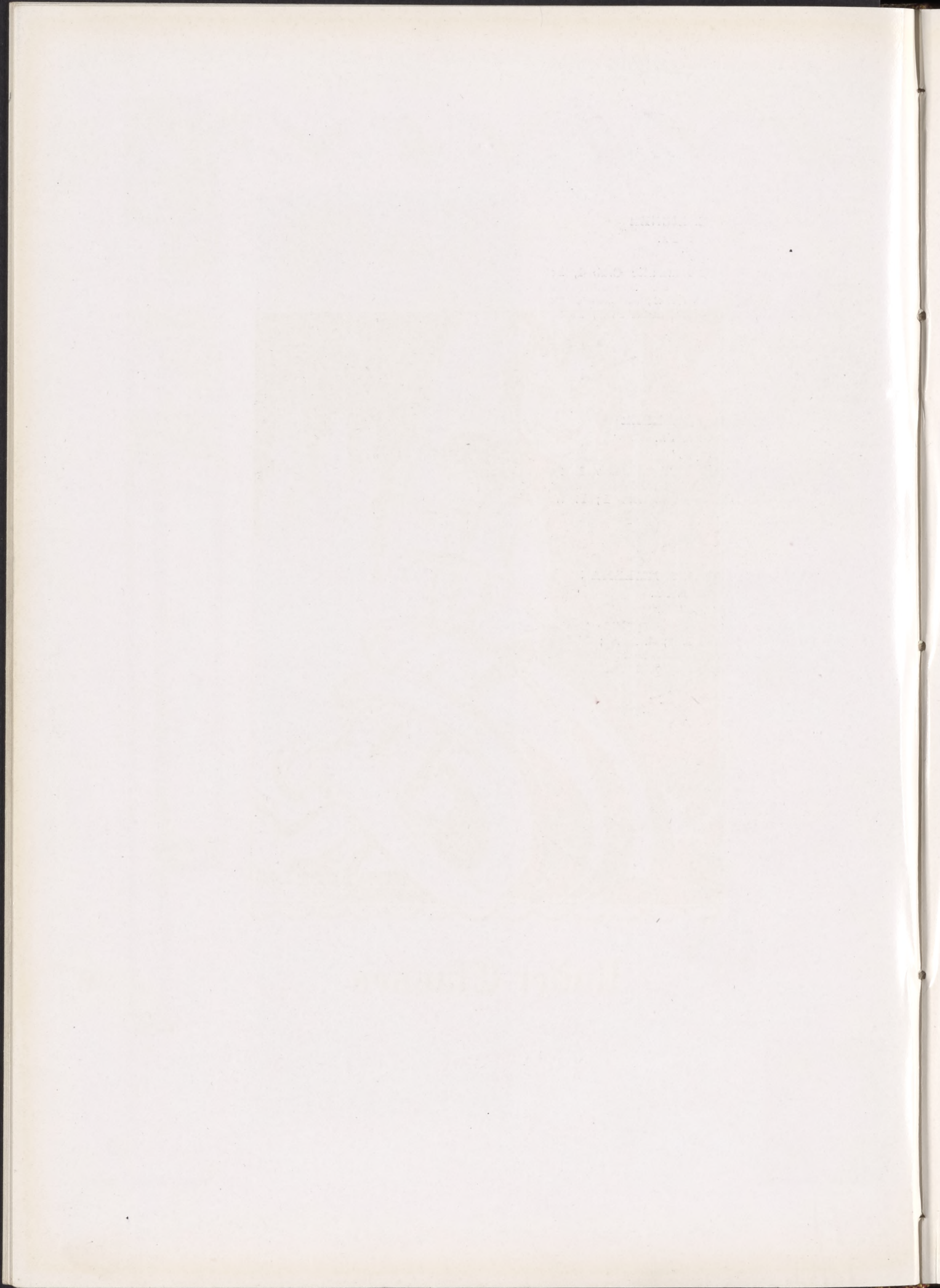



Under-Classes



Junior Class History

Three years of college life have wrought wondrous changes in the large group of eighty students who entered S. S. T. C. as freshmen in the fall of '28. Although many of our number have dropped by the wayside, we have the distinction of having the largest Junior class in the history of the school. Our class has made much progress during the past several years and the Juniors are well represented in all of the activities of the school. Not only have athletics, dramatics, and music taken many of their best members from our group but we also find our number represented in all other lines of extra-curricular work of the school.

The ability of our class is centered not only on these lines but extends into the scholastic field as well. The Junior class has its members well divided among the different courses of study given here having many in the fields of history, science, geography, English, mathematics and foreign languages.

The feminine portion of our class is holding its own in claiming laurels although outnumbered two to one by the masculine sex. They have not been confined by tradition to those courses that seemed to be set aside especially for girls, for several can be found in the deep science of higher mathematics, which has always been a "taboo" to the fair sex.

From the beginning of our freshmen days, our class has always worked together with a fine spirit of co-operation and good fellowship throughout.



Sophomore Class History

On the tenth of September in the year 1929 the class of 1933 entered the portals of Shippensburg State Teachers College as mere infants. It took us some time to adjust ourselves to our environment but finally after much discussion and preparation, chiefly in our Oral Expression classes, we held our first meeting and organized. We elected as our officers Rodger Dunn, president; Ervin Weigle, vice-president; Kathleen Yohe, secretary; and Iber Brunner, treasurer. Under the able guidance of these officers, and of our faculty advisors, Mrs. Lipscomb and Mr. Harlan, we were led through a successful year. At the end of the first semester the girls lost their "green" appearance and ceased to be abused by the Women's Tribunal. The boys were not quite so fortunate and did not even gain the privilege of walking on the campus grass because they lost the annual tug of war to the mighty sophomores.

When we returned to Shippensburg State Teachers College in the fall of 1930 we were a year old and acted accordingly. Due to the financial depression in many sections of our country and for various other reasons our numbers had decreased somewhat, but we still held our own. This year our officers were Harry Blaine, president; Fred Gibbs, vice-president; Dorothy Burkholder, secretary; and Charles Barton, treasurer. Our second year is nearing its close and although nothing especially outstanding has occurred we are still advancing in every way!!!



Freshman Co-Eds

On Blue Monday, September 2, 1930, there was a general commotion about the halls and campus of Shippensburg State Teachers College. It was evident that the freshmen had arrived.

These poor humble girls were destined to wear insignia—green arm-bands, black cotton hose, signs, and a perpetual smile with a "sweet hello".

Although their identification tags showed that they were new to the campus, they were not at all incompetent, because later in the semester class meetings were held and their class officers were chosen.

They have become accustomed to college life and have proved their worth by taking a leading part in many of the college activities—especially the football games. You see, it was a freshman custom to go to football games.



Freshmen

A hot September day in 1930 found an eager group of young men (greenies, if you please) seeking admission to the Shippensburg State Teachers College. Too well ripened high school fruit in a college orchard.

While the Freshmen fellows were being oriented to their new surroundings many dear lessons were learned, among which were the costly efforts of snubbing upper-classmen and controlling one's actions while in school.

Customs were a novelty to the boys. Some seemed to enjoy them; others were thoroughly displeased. The only consolation the fellows have is the "sweet" revenge that awaits them next year.

These Freshmen, as the year passed, contributed to many of the extra-curricular activities. They more than held their own in the social and sports fields. Notwithstanding this fact, a good deal of praise is due the officials and teachers who guided them when the path seemed the darkest.

By the time the year of '34 rolls along many of these ambitious "greenies" shown above will be seeing the teacher's position in the distant as well as the neighboring localities. There is nothing to disprove the fact that among this group there will be some who, through their superior achievement and bulldog tenacity, will take the positions of some of the avenging Sophomores.

One cannot say as time progresses that there will not be better and still better students. One must not overlook the fact that there will also be better teachers coming to the front. The Freshmen fellows' motto—"We aim to please"—is proof enough of certain qualities in the above characters.



Suite III
Athletics



Anitra's Dance

Anitra is a Bedouin charmer of the desert as she entices Peer Gynt with her serpentine, sensuous dancing in an effort to secure his jewels. So Grieg's music weaves and undulates among the senses of the listener; now bold and openly, now hidden and enchanting.



We dedicate the sports section of this Annual to the health of Ronald Myers, the son of Ernest "Whitey" Myers, trainer of Red and Blue athletic teams.



The Varsity Club

As its connotation implies, the Varsity Club is composed of Shippensburg's athletes who have won a coveted red "S" in some official sport. The laurels of the school—the red insignia—are given to men who have performed worthy deeds in football, basketball, baseball or track.

Every athlete winning a letter is 'ipso facto' eligible to join the Club—after a somewhat formal initiation.

The Club's constitution clearly defines its aims and functions. Every member upon joining the group is impressed with the twofold purpose of the Varsity Club. The novitiate swears that he will endeavor to promote clean athletics and good sportsmanship during his sojourn at the institution. He also promises to keep alive the traditional tales of past heroes and to inculcate this love into the hearts of the incoming athletically inclined freshmen.

The club has one drive a year to obtain funds to purchase gold trophies for the graduating seniors. Homecoming day is "Der Tag" day. Club members sell tags and programs to the alumni and student body at the gridiron battle. The money obtained is used to reward the outgoing "S" men with appropriate school jewelry.

In addition, the club is permitted to be represented on the Athletic Council when the sport schedule is being arranged and approved.

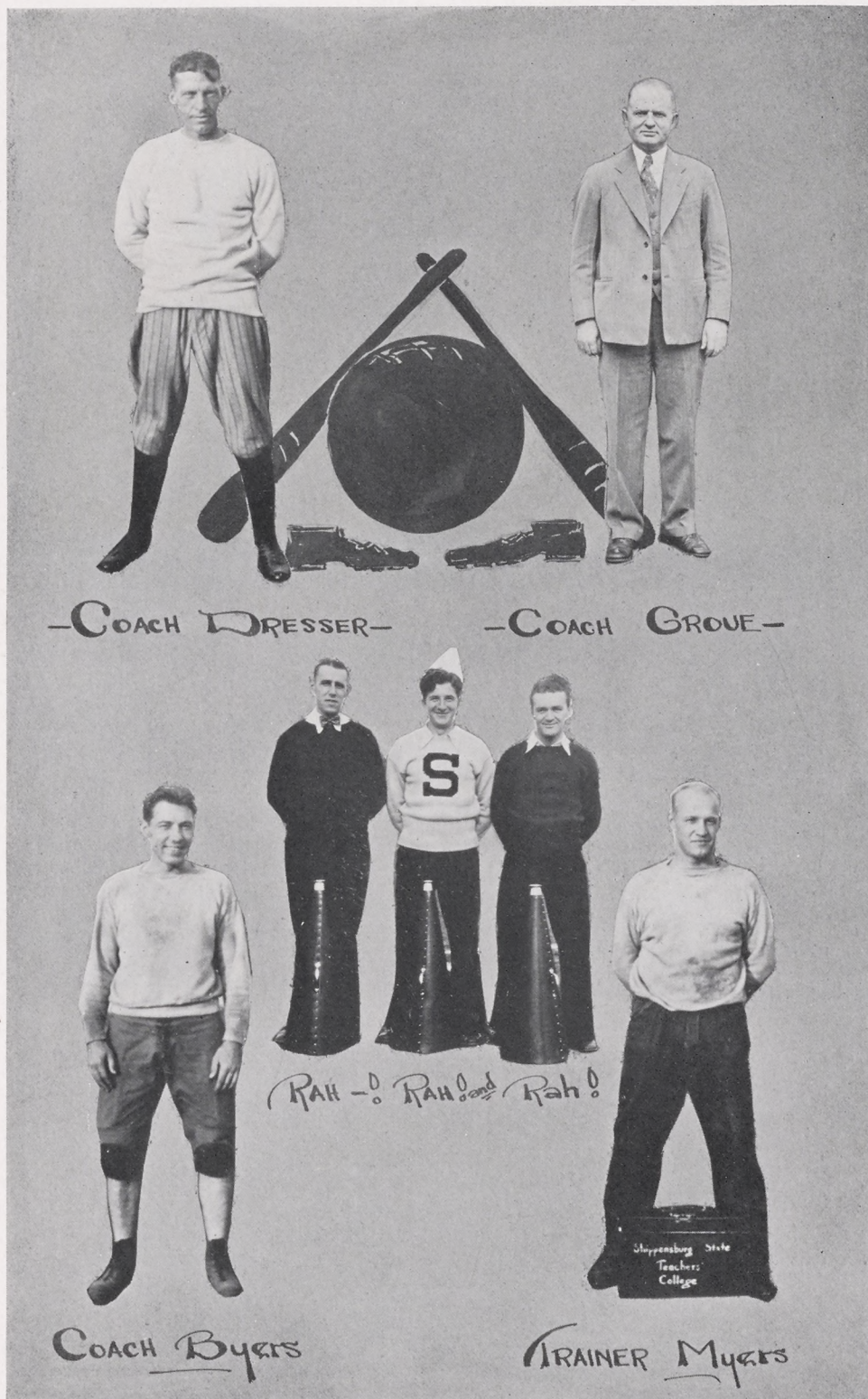

—COACH DRESSER—

—COACH GROVE—

RAH - O RAH - O and RAH - O

COACH Byers

TRAINER Myers

Shippensburg State
Teacher's
College



Football

The November curtain of the 1930 football season brought to a close one of the most unsuccessful seasons, as far as victories were concerned, that has been experienced at Shippensburg, Coach Dresser's team dropping six of the eight contests played.

Early fall practice found four fully equipped teams working out on Eckels Field. Eleven varsity men from the team of '29 reported at the initial call for candidates. Around these eleven, men with a wealth of material from the reserve squad and first year men, Coach Dresser made great efforts to build a winner and pre-season "dope" showed great prospects.

The season was officially opened September 27 with the Red and Blue huskies downing the Millersburg A. C. gridders 35-0. Coach Dresser used two elevens in this contest. Both teams played fine football and completely outrushed their



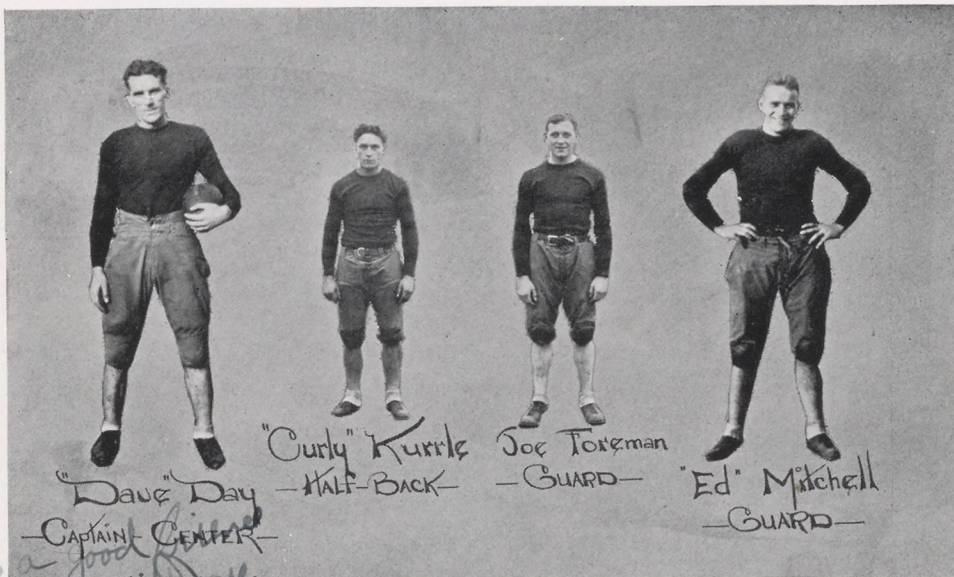

opponents. The locals resorted to straight football which was sufficient to baffle the visitors.

The following Saturday found the S-burg team dropping a close game to the Kutztown Teachers at Kutztown. After sixty minutes of good and bad football the Berks County team emerged victorious by the score of 13-7. Shippensburg outplayed their opponents, gaining 9 first downs to their 5. Leading by a 7-6 score until late in the final quarter the locals were the victims of the breaks of the game. A pass started by the Kutztown team was completed after the ball had been batted in the air by several players on both elevens.

California came out of their western habitat to take the measure of the Red and Blue boys in their third game of the season. Here again the locals completely outplayed their opponents gaining 16 first downs to 5. Shippensburg scored two touchdowns resulting from straight football—one in the second quarter and one in the final session. The Red and Black eleven launched an aerial attack late in the game which caught the locals napping and scored two touchdowns. Both tries for the extra point were good and the final whistle found the Dresserites on the short end of the 14 to 12 score.



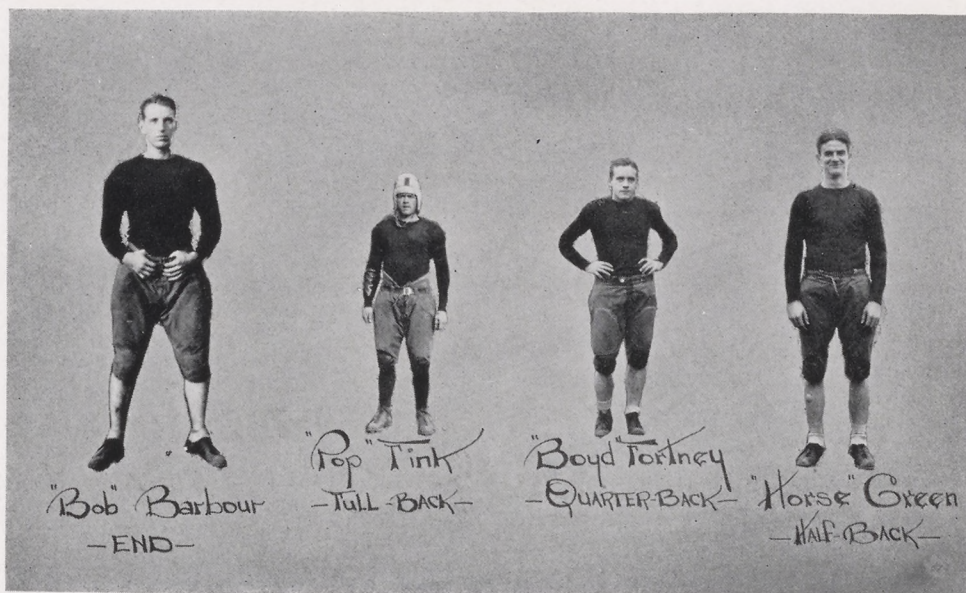

Saturday, October 18, was a day the locals hoped to pass by the boards with a victory. Sensing revenge for the 7-0 defeat suffered at Stroudsburg in the fall of '29, the locals were out for gore. The Pocono Mountain warriors came here with a husky and fast eleven. The Red and Blue team was completely outplayed in this game but managed to hold the visitors to a 13-7 score. The visitors were the masters of a deceptive hidden ball play that caught the locals flat-footed. Time and again they tore the S-burg line to shreds making large gains. A late game rally found Shippensburg carrying the ball from mid-field in three successive plays. With the oval resting on the five yard line and four plays to go the visitors held and the lighter Shippensburg team was unable to penetrate their defense.

Coach Dresser took his squad to Lock Haven the following Saturday and was defeated 32 to 12 by the upstate eleven. The Red and Blue team was outplayed in all departments of the game and the fast Lock Haven backs ran wild through our defense. This defeat was the worst suffered by a Red and Blue eleven in recent years.



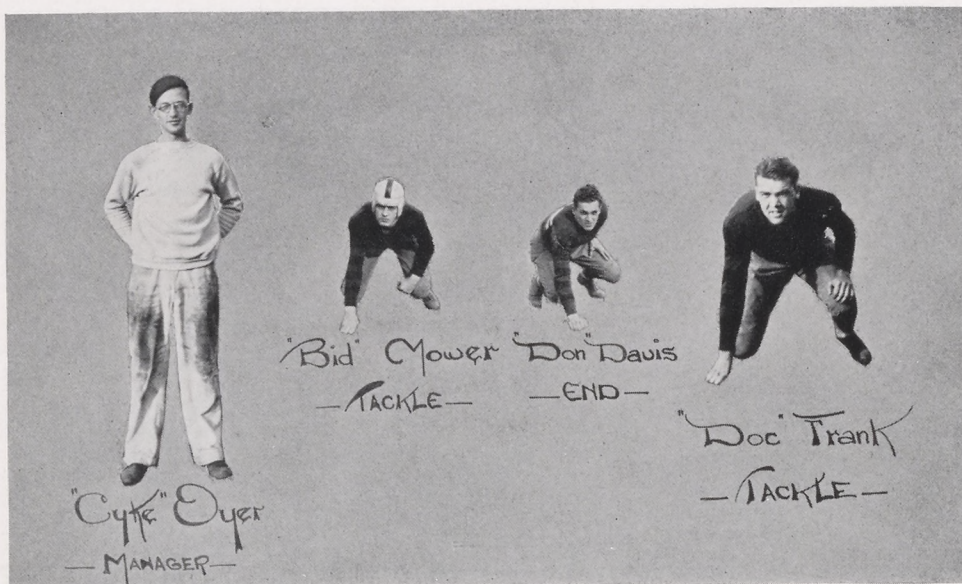

The fifth defeat was in store for the locals at Bloomsburg, November 8. Playing before a large alumni gathering the Bloomsburg eleven brushed the Red and Blue aside by the score of 13-0. Coach Dresser returned with a badly crippled team as a result of this contest.

Back on the home gridiron for the Homecoming Day classic with Millersville, Captain Day and his mates sprang a surprise with a 13 to 0 victory. The locals used a few foolers and had the representatives from the oldest teachers college looking for the ball.

The final game of the season found us facing a well developed team representing the Indiana Teachers College. Hank's boys played a bangup game of football but were beaten 6-0. An opportunity for a local score came in the closing minutes of play. A long pass from mid-field slipped through the arms of a tired back as Shippensburg closed its 1930 football campaign.





Basketball

Coach Dresser's 1930-31 basketeers broke all court records at Shippensburg for the number of games lost during a single season. Prior to the official opening of the season the Red and Blue prospects of a winning court combination were exceptionally bright, having lost only two varsity players by graduation. However, the other State Teachers College teams appeared to be much stronger than usual and the locals were defeated in fourteen of the fifteen games played during the season.

The season was opened on December 13 with Kutztown playing at Shippensburg. Neither team showed a strong offense or defense, the outstanding feature of the game being Shippensburg's inability to locate the basket. The result was a 23 to 12 defeat. This same form held during the next five games, Harrisburg All-Scholastics, Bloomsburg, Millersville and Lock Haven easily defeating Coach Dresser's five. It was not until January 31 against Shepherdstown College that the Red and Blue tossers showed any semblance of their real form. This game

was hotly contested but the locals lacked the final scoring punch to win, being defeated by a 34 to 31 score. This defeat made seven consecutive losses for the locals. However, in the next game Captain Mitchell's men hit their real stride and defeated the visiting Lock Haven quintet 38 to 24. In the following game against West Chester the Red and Blue again lacked the final scoring power and dropped a hard fought battle 27 to 23.

During the remaining part of the season Coach Dresser's five played the brand of basketball that should have won the majority of games, but each time the final drive spelled defeat.

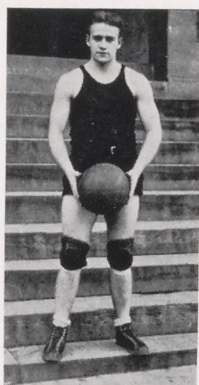

Edgar Mitchell, Captain '31



Donald Mort, Manager '31



Baseball

While the Red and Blue track squad was compiling an enviable record, Coach Grove's baseball team was also making a record for itself.

During the course of the season the Fuller captained nine played five official games and one exhibition game. Of the six games played Shippensburg won four, losing only to the Chambersburg Yankees of the Blue Ridge League in the one exhibition game and to the Millersville nine, at Millersville.

The Red and Blue opened the season at Kutztown on April 26, when Shippensburg walked off with a 12 to 8 decision. The next game saw the "Fullermen" taking a 15 to 3 lacing at the hands of the more experienced Chambersburg Yankees. However in the next game played May 3 at Shippensburg, against Kutztown, the Red and Blue showed no affects of their defeat and handed the Berks County aggregation a 7 to 4 lacing. In the following game the locals dropped their only college game of the season losing to Millersville by a 6 to 4 score.

The Red and Blue, with practically the same team plus additional material in the Freshman class, should have one of the best seasons ever enjoyed by a baseball team at Shippensburg.



Paul Kochenderfer, Manager '31

Donald Fuller, Captain '30

Arthur Slaybaugh, Captain '31

*Shippensburg
best of luck
happiness.
old 25. T.C.
"Art."*

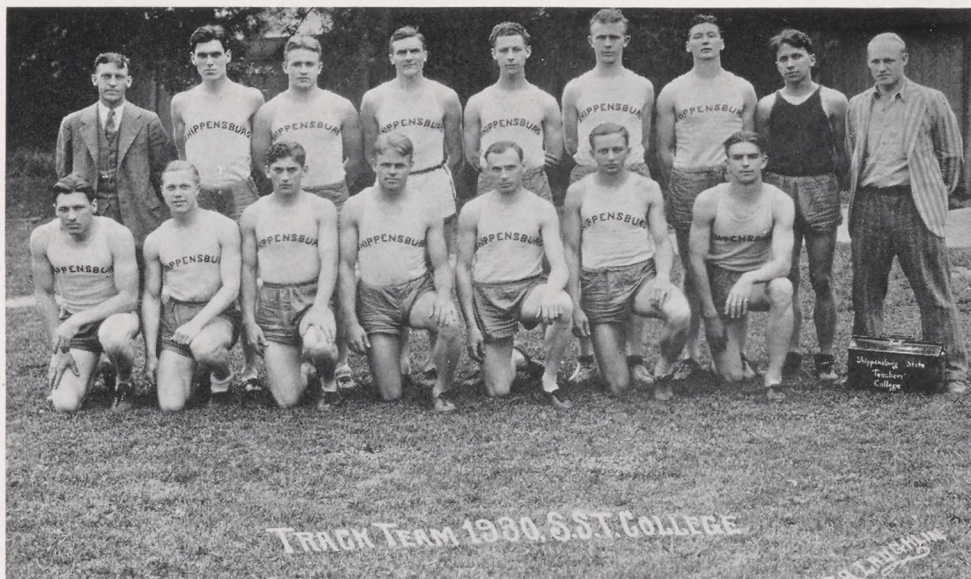

Track

The Red and Blue track team of 1930 compiled the best record ever made by a Shippensburg squad since the advent of track as a major sport at Shippensburg.

The season was officially opened by a dual meet with Albright College, held on Eckels Field, in which the Red and Blue easily emerged the victor by an 81 to 52 score.

In the next dual meet the locals were again victorious defeating the California squad by a 61 to 35 score on their track.

The best performance of the season was in the State meet where the Shippensburg team succumbed to the attack of the more evenly balanced West Chester squad. The score being 68 to 48. In spite of the fact that the Red and Blue team was only the runner-up, two of the local stars carried off the first and second honors for high score, Green and Glessner taking the laurels in the order named.

In this meet Coach Dresser's aggregation won six first places, five of them being by record smashing performances. Records for the high jump and hurdles

were smashed by Glessner, Coble set a new mark for the mile, and Green, the Red and Blue star sprinter, lowered the 440 yard dash mark to 49.9 seconds. The other record was made by the Relay team when they topped off a very successful season by turning in a 3:30 mile.

The prospects at the time of this writing, for the 1931 season are exceptionally bright. With, Captain Glessner, Green, Mitchell, Ebner, Weaver, Vogel and Runyan of last year's squad around which to build a team the Red and Blue should have a better team than last year.

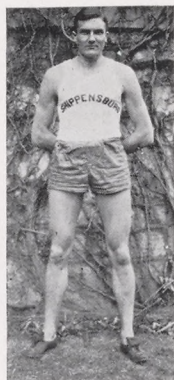

Clarence Glessner, Captain '31



Charles Ebner, Manager '31



Relay Team

The relay team composed of the above, namely, Kemper, Weaver, Glessner and Green, running in the order named experienced the best season since the advent of track as a major sport at S. S. T. C.

The Red and Blue quartet won every race they entered during the season with the exception of the State Teachers College Relay race at the Penn Carnival. In this race the Dresser coached team finished fifth, following three teams which they defeated at the State Meet held later in the season. The Red and Blue team ran this race in 3 minutes and 39 seconds, a time which was 9 seconds slower than the time for the relay at the Eastern State Teachers College Meet.

Following the Penn Carnival, which was the first appearance of Shippensburg's tracksters, the relay team defeated the Albright College relay squad in a dual meet held on Eckels Field winning the relay in the time of 3 minutes and 37 seconds. Directly on the heels of the Albright Meet the Red and Blue out-ran the California State Teachers College quartet in a dual Meet at the western institution. The time for this race was 3 minutes and 35 seconds, just 2 seconds faster than the Albright race.

In the State Meet held at West Chester the Shippensburg quartet reached the peak of their performances when they broke the tape ahead of the West Chester team, which had defeated the Red and Blue at the Penn Relays. The time for this race was 3 minutes and 30 seconds or 5 seconds faster than the locals had ever run it.

Of the four regular members of the relay team only Kemper has been lost through graduation. With Weaver, Glessner and Green around which to build a team the prospects for another championship team at Shippensburg are exceptionally bright. Barring accidents Coach Dresser should have as good a team as last year if not a better one.

*This is the best
relay team in
the world to me!*

"Gless"

*Here's a great
guy, too, then*

"Gless"



G. A. A.

The purpose of this club is to promote vigorous health, to create an interest in athletics among the girls of our college, and to create and promote higher ideals of sportsmanship amongst the students.

The cabinet of the Girls' Athletic Association consists of the four officers, and the leaders of the various sports. It is the duty of this cabinet with the guidance of the faculty advisors to strive for and to further the best interests of the society.

The entire plan of the G. A. A. is conducted by the use of the point system. Any girl who receives 125 points in any sport is entitled to become a member of the Association, and any girl of the two year group who receives 325 points receives numerals, while 500 points are required from four year students. To receive an "S", two year students must have a total of 950 points, and four year students 1550 points. These points are obtained by participating in the various sports such as hiking, hockey, basketball, soccer, baseball, tennis, and many others.

The G. A. A. has set up for itself high standards and in order to live up to these standards the girls have regular training rules which they keep diligently, thus realizing their objectives.

The faculty advisor is Miss Henderson.



G.A.A.—



Henderson
—COACH—



Happel
—BASKETBALL—



Robb
—COACH—



Boots
—HOCKEY—



Bloomburg
—COACHING CLASS—



Stover
—HIKING—





Girls' Coaching Class

The Girls' Coaching Class under the leadership of Miss Esther Henderson, can celebrate its second anniversary and look back upon its second year of coaching and refereeing as a year of pronounced success.

When the first call for coaches of hockey was given, approximately fifty girls reported, enthused and interested in the activity. Squads were formed and leaders were chosen. These squads supervised all games acting in the capacities of referees, lines-men, score keepers and coaches. Every girl had an opportunity to display her ability in refereeing the sport. At the end of the season, a test on the fundamentals of hockey was given and, to be declared an official referee of hockey, it was necessary to attain a sufficient grade on the test.

The same procedure was followed in the other major sports, basketball and volleyball. The girls interested in those phases of athletic activities studied and adhered closely in their refereeing to the official rules of the games.

The class practically fulfils its major purpose because it produces excellent coaches and referees in girls who are athletically inclined, and enables them to coach the several sports in any school in which they may acquire a professional position.

If in the following years, this activity is carried on in the same way as it has been, the Girls' Coaching Class will undoubtedly continue to be successful.



Hockey

Whistle! Ground! Sticks! Bang! Thus the hockey tournament started in the early part of October under the capable leadership of Eleanor Boots and Edna Campbell. Approximately fifty games comprised the hockey season, in which competition between Seniors and Freshman was keen.

The official opening of the season varied somewhat from that of other years. Contrary to the usual procedure, there was no opening combat between classes. Instead, a series of contests consisting of hockey lead games and relays filled the greater part of the program. Points were given to the winning teams for each victory. The Freshmen emerged victors of the initial performance.

The competitors had banners, songs, bands, and cheers to represent their respective classes at the opening of the tournament. The Freshmen teams were named after trees while the Seniors represented birds. There was a total of fourteen teams—six Freshman and eight Senior—in the league. At first the teams seemed evenly matched, the games usually resulting in tied scores or scores ranging from 1-0 to 4-1. However, near the end of the season the spirit of the Freshmen was weakened as the Seniors continued to advance steadily.

At the end of the final game of the season, the Seniors were fifteen games in advance of the Frosh and were declared victors of the hockey tournament of 1930.

Good sportsmanship, fair playing and keen technique were displayed throughout the whole tournament.

The coaching class took charge of and supervised all hockey games and, by the end of the season, the girls developed into very competent referees of hockey.



Basketball

To basketball, the most popular of all athletics offered at S. S. T. C., 175 girls responded immediately, anxious and impatient to begin the annual tournament.

The Seniors and Freshmen were divided into teams, there being twelve Senior and eight Freshmen teams. The upperclasswomen decided to play under the names of prominent colleges and permitted the Frosh to assume the names of leading universities.

Two weeks of strenuous practice followed with the coaching squads in charge. In these two weeks, many of those girls who knew nothing of the game and its technicalities learned the fundamentals of the game. Those who had previous experience were trained for team work and were put into practice.

By the end of the "training season", both Seniors and Frosh were "rarin' to go" and showed a great deal of PEP, which is a necessity in all sports.

The closing games of the season found the Frosh overtaking the Senior lassies and, in the play-off series, they won the tournament championship and the coveted trophy.

Dorothy Burkholder, with the assistance of Martha Happel, displayed capable leadership throughout the entire season.



Hiking

Tramp! Tramp! Tramp! The girls are hiking! Through meadows, over hills, cross roads, the hikers with prevailing good spirit, journey to the various destinations chosen by their leader, Ann Stover.

Although considered a minor sport, more girls engage in this activity than in any of the other sports offered by the G. A. A. Approximately 300 girls have joined the Hiking Club and have participated in all the hikes.

The season began with a "big sister"—"little sister" jaunt which proved an excellent opportunity for the conception of acquaintanceship and the consequent fostering of friendship. Lead games to various athletics were played. The Frosh were introduced to the officers and faculty advisors of the Girls' Athletic Association. Everyone had an enjoyable time and acclaimed the venture to be entirely successful.

Naturally, with so good a beginning, all the future hikes of the year had a standard to achieve. With the splendid planning of the leaders and co-operation of the student body as a whole, the reputation was upheld.

The feature of the year was the "All Nation" excursion. Girls in the garb of Russians, Turks, Japanese, Arabians, Scotch, Irish, and Americans gathered at the "ol' stone quarry" and made a very cosmopolitan group. Each nation had a characteristic dance as a feature. This hike was generally conceded to be the funniest one of the 1930-31 season.

Although "old man weather" terminated the hiking season, the fair co-eds resumed their sojourns in the spring and completed the year with several delightful trips.



Suite IV

Organizations



Both comedy and tragedy are depicted in Peer Gynt's life through the telling of his many revels and losses. In Ibsen's effort, the entirety of a life is shown, acquainting us with its temptations and adjustments.

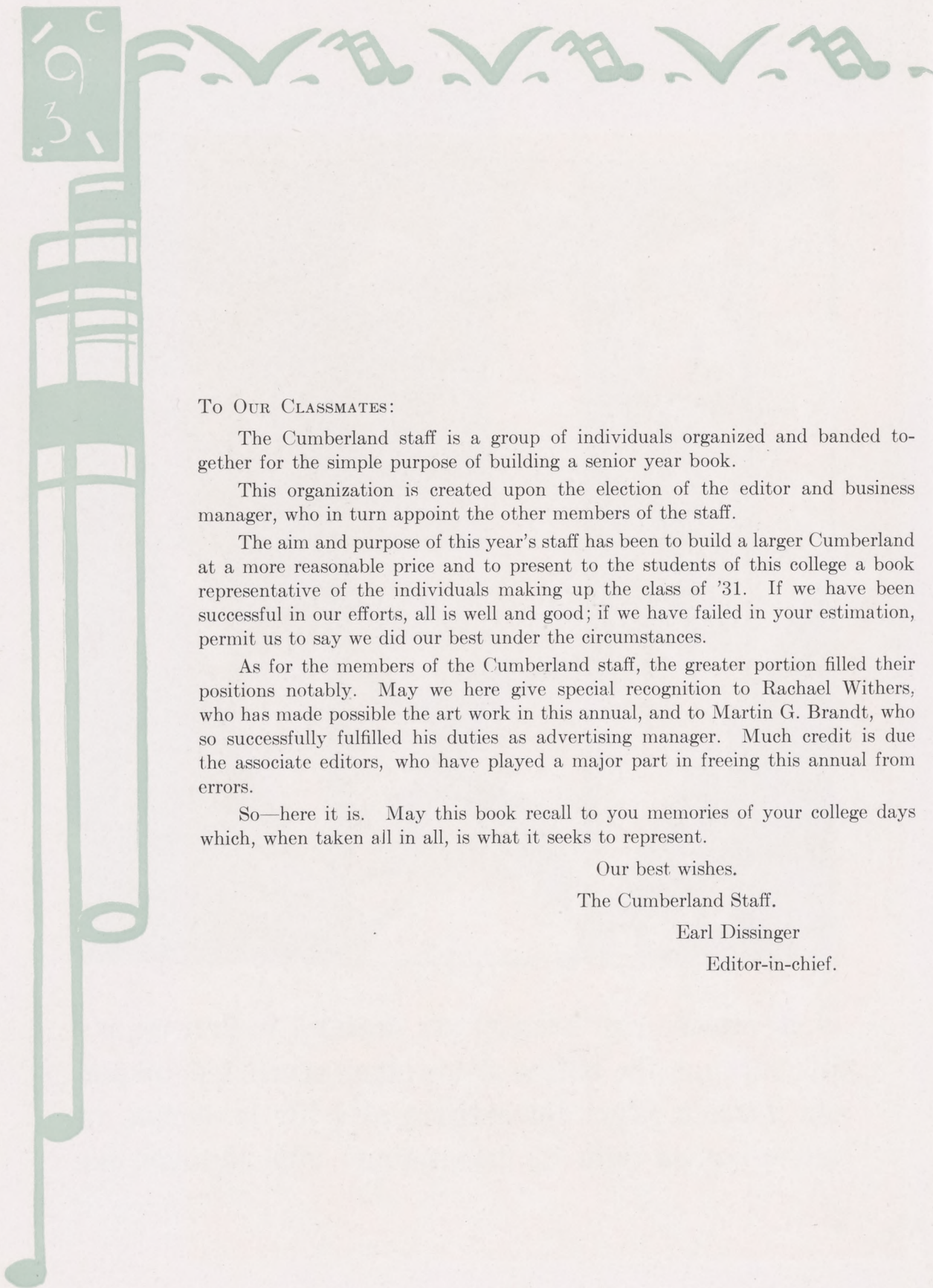

TO OUR CLASSMATES:

The Cumberland staff is a group of individuals organized and banded together for the simple purpose of building a senior year book.

This organization is created upon the election of the editor and business manager, who in turn appoint the other members of the staff.

The aim and purpose of this year's staff has been to build a larger Cumberland at a more reasonable price and to present to the students of this college a book representative of the individuals making up the class of '31. If we have been successful in our efforts, all is well and good; if we have failed in your estimation, permit us to say we did our best under the circumstances.

As for the members of the Cumberland staff, the greater portion filled their positions notably. May we here give special recognition to Rachael Withers, who has made possible the art work in this annual, and to Martin G. Brandt, who so successfully fulfilled his duties as advertising manager. Much credit is due the associate editors, who have played a major part in freeing this annual from errors.

So—here it is. May this book recall to you memories of your college days which, when taken all in all, is what it seeks to represent.

Our best wishes.

The Cumberland Staff.

Earl Dissinger

Editor-in-chief.



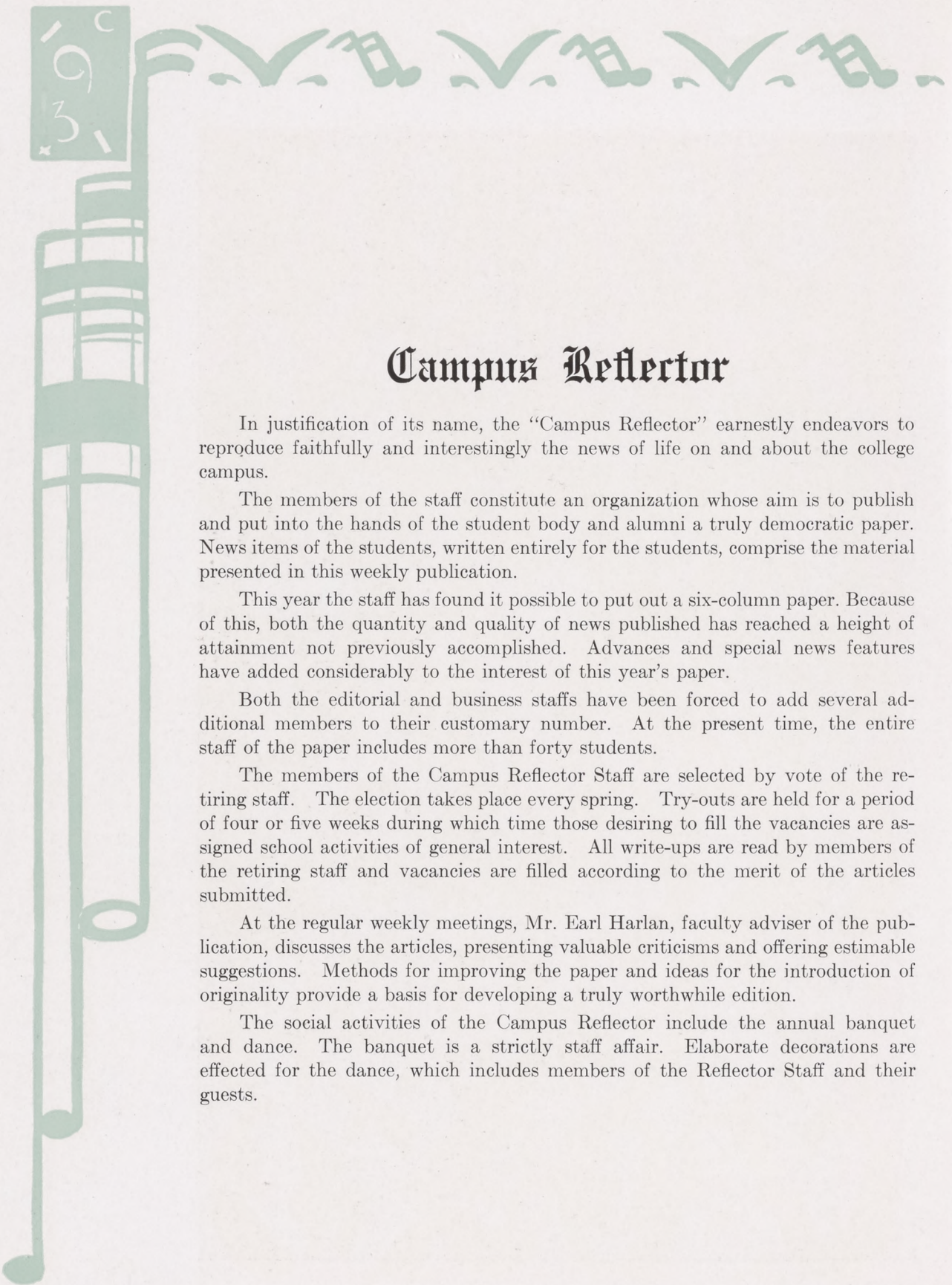

Campus Reflector

In justification of its name, the "Campus Reflector" earnestly endeavors to reproduce faithfully and interestingly the news of life on and about the college campus.

The members of the staff constitute an organization whose aim is to publish and put into the hands of the student body and alumni a truly democratic paper. News items of the students, written entirely for the students, comprise the material presented in this weekly publication.

This year the staff has found it possible to put out a six-column paper. Because of this, both the quantity and quality of news published has reached a height of attainment not previously accomplished. Advances and special news features have added considerably to the interest of this year's paper.

Both the editorial and business staffs have been forced to add several additional members to their customary number. At the present time, the entire staff of the paper includes more than forty students.

The members of the Campus Reflector Staff are selected by vote of the retiring staff. The election takes place every spring. Try-outs are held for a period of four or five weeks during which time those desiring to fill the vacancies are assigned school activities of general interest. All write-ups are read by members of the retiring staff and vacancies are filled according to the merit of the articles submitted.

At the regular weekly meetings, Mr. Earl Harlan, faculty adviser of the publication, discusses the articles, presenting valuable criticisms and offering estimable suggestions. Methods for improving the paper and ideas for the introduction of originality provide a basis for developing a truly worthwhile edition.

The social activities of the Campus Reflector include the annual banquet and dance. The banquet is a strictly staff affair. Elaborate decorations are effected for the dance, which includes members of the Reflector Staff and their guests.





Women's Student Council

As a dynamic factor in governing the conduct of the girls of the college, the Women's Student Council has effectively enforced its administrative and executive responsibilities.

Since its organization the council has been comprised of a group of women who represent the highest type of womanhood, assuming the duties of the offices entrusted to them with courage, poise and impartiality.

Each member is elected by popular vote, all the girls in the college having a part in selecting women whom they think are best fitted to represent them. A council member is chosen for every corridor in the dormitories and the floor chairmen assume the responsibility of maintaining discipline and observing the necessary regulations for each floor.

Under the excellent guidance of Miss Edna Arnold, Dean of Women, these girls have striven to enforce specific standards of scholarship and conduct, to encourage the development of individual responsibilities, and to teach and exemplify high ideals of citizenship, loyalty and co-operation.

The organization attempts to co-operate with the president of the college and members of the faculty in all movements with which it is concerned and which involve the welfare of the women students. At the regular semi-monthly meetings, problems and personal responsibilities are discussed.

As one of its outstanding functions, the council sponsors the Christmas Party which is held annually in the college gymnasium. This is one of the biggest events of the school calendar. As a feature of this year's program an operetta was presented. A toyshop provided the scene for the production, which included a cast of about thirty members. Solos, group numbers and musical novelties presented a favorable contrast to the choral work.

Presents are provided for every student and the effective execution of the grab-bag idea is a feature of the yearly program. The party is an event for all boarding girls.



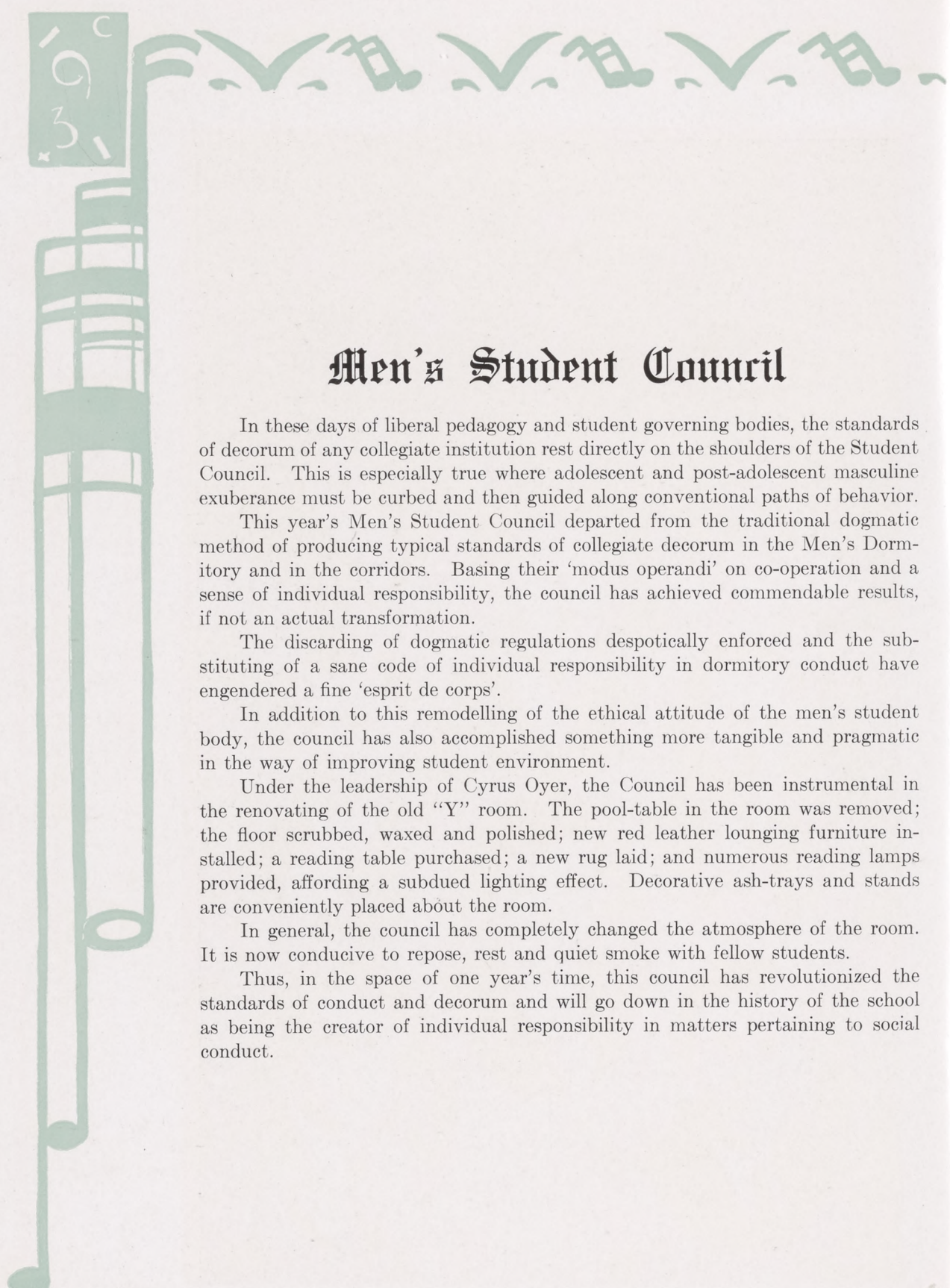

Men's Student Council

In these days of liberal pedagogy and student governing bodies, the standards of decorum of any collegiate institution rest directly on the shoulders of the Student Council. This is especially true where adolescent and post-adolescent masculine exuberance must be curbed and then guided along conventional paths of behavior.

This year's Men's Student Council departed from the traditional dogmatic method of producing typical standards of collegiate decorum in the Men's Dormitory and in the corridors. Basing their 'modus operandi' on co-operation and a sense of individual responsibility, the council has achieved commendable results, if not an actual transformation.

The discarding of dogmatic regulations despotically enforced and the substituting of a sane code of individual responsibility in dormitory conduct have engendered a fine 'esprit de corps'.

In addition to this remodelling of the ethical attitude of the men's student body, the council has also accomplished something more tangible and pragmatic in the way of improving student environment.

Under the leadership of Cyrus Oyer, the Council has been instrumental in the renovating of the old "Y" room. The pool-table in the room was removed; the floor scrubbed, waxed and polished; new red leather lounging furniture installed; a reading table purchased; a new rug laid; and numerous reading lamps provided, affording a subdued lighting effect. Decorative ash-trays and stands are conveniently placed about the room.

In general, the council has completely changed the atmosphere of the room. It is now conducive to repose, rest and quiet smoke with fellow students.

Thus, in the space of one year's time, this council has revolutionized the standards of conduct and decorum and will go down in the history of the school as being the creator of individual responsibility in matters pertaining to social conduct.





Women's Tribunal

Tribunal Meeting! Literally speaking, terror reigns high among the freshmen girls. Each unsuspecting freshman wonders if she has been seen without her armband, with high school jewelry or pins adorning her person, if she has talked to some young man, either on or off the campus, or if she has unwittingly snubbed a senior. What a lot to remember, but what woe-be-gone looks if forgotten, for the penalty is black cotton stockings, or making the bed of some upper classmate every morning for a designated length of time before the eight-fifteen class begins.

Regardless of the fact that this organization causes violent outbursts of tears, it is one of the most indispensable factors of college life. Traditional customs were made and what group of girls could be better able to see to their execution than those representing the various other organizations in our college?

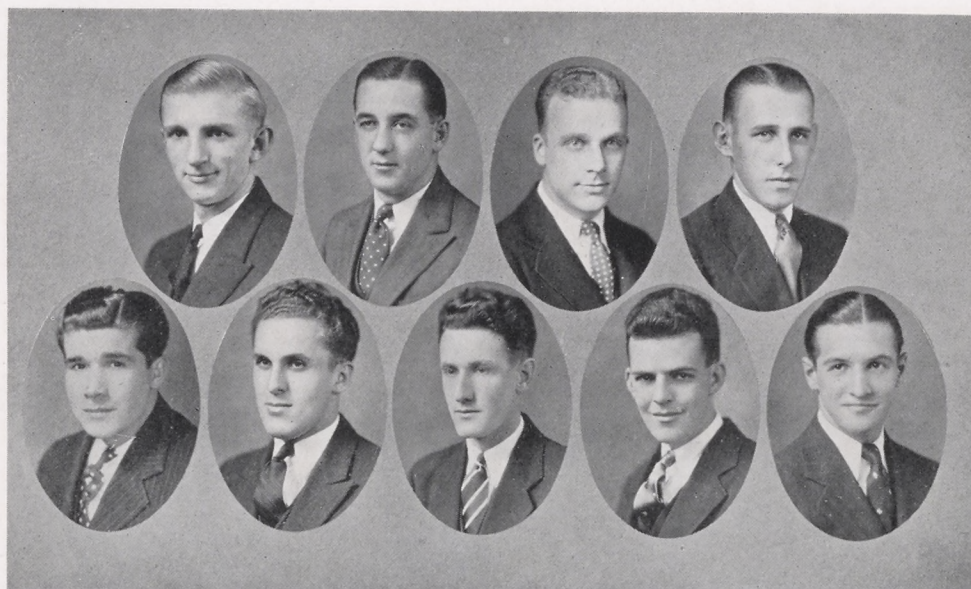

Men's Tribunal

As in its legal analogy, the government, the Men's Tribunal embodies the idea of the separation of the judiciary into two organizations. The Men's Student Council functions in disciplining serious offenses and devising codes of custom. To the Men's Tribunal, however, is allotted the task of passing judgment on violation of freshmen rules of individual cases.

That few cases have been brought before this august body augurs well for both disciplinary organizations. Student members of the Tribunal are chosen for outstanding integrity of character as well as for possessing the trait of passing down unbiased opinions on disciplinary cases. Personal appeals and likes are absolutely taboo in this group. The problem is presented, the evidence offered, the guilty student permitted to defend himself and then the judgment is passed after due deliberation.

The prevailing attitude among the student body is that every penalty, though very drastic and severe, is fair and unprejudiced. The organization has done much in raising the ethical conduct of the first year men.



Y. W. C. A.

The purpose of the National Y. W. C. A. is the purpose of our Y. W. C. A. and through all the activities sponsored by this organization the girls aim toward their goal—"Better Fellowship and the Growth of Christian Character."

The "Big Sister" movement and "Get Acquainted" parties held as a welcome to all new students do much toward bringing the girls closer together and making binding friendships. Without these two activities the girls rarely attain such close friendships. Another activity held by the Y. W. C. A. which is always eagerly looked forward to by all students is the Annual Bazaar held at Christmas Time.

Through the co-operation of the Y. W. C. A. and Y. M. C. A. there is sponsored each year a faculty and student reception. Through these two organizations there has been initiated into our college "Mother's Day" and "Dad's Day" with the hope of attaining a better understanding between our college and our parents.

Sunday evening vespers, mid-week prayer services and evening devotions are held by the Y. W. C. A. And with the aid of Mrs. J. K. Stewart a Bible Training Class is held every Monday evening.

The faculty advisors are Miss Harriet Willoughby, Miss Alice Huber, Miss Nora Kieffer, and Miss Esther Henderson.



Y. M. C. A.

Analagous to many other college organizations, the "Y" at Shippensburg aims to serve both the new and the old students by the social, religious and home-like attitude which it so adequately creates.

As a religious factor the "Y" holds regular Sunday evening meetings in addition to monthly joint meetings composed of the Y. M. and Y. W. associations.

These meetings, although not entirely religious, are conducted by the college students with an occasional oral contribution from some outside source.

In articulating the home with the college the "Y" protrudes above all other organizations. The "Y" has, since its organization, capably sponsored "Dad's and Mother's Days", doing so in order to bar any isolation between home and college.

As a social factor, the "Y" cordially invites you to become one of its members and to attend its meetings at any time.

Through the close co-operation of our college men, the "Y" has become one of the leading organizations of this institution.



Girls' Day Student Council

The Girls' Day Student Association is an organization of which every day student girl becomes a member on entrance to our college. From every class members are chosen to represent the class in the governing board of the day students, the Women's Day Student Council.

It is the duty of this council to see that all the rules and regulations of the school are understood and observed by the girls. A regular meeting is held once every two weeks and at this time all matters under discussion are brought up.

The council functions through the aid of the different committees such as the Campus and Hall Committee, the Chapel Committee, the Downtown Committee and the Train, the Lunch Room, the Library, and the Bulletin Board Committees.

The one outstanding social event sponsored by the council was the Day Student Party held at Hallowe'en time to which all members of the faculty and day student body were invited.

Under the guidance of Miss Edna Arnold, Dean of Women, an effort is being made to increase the co-operation among the girls and to instill a greater school spirit.



Men's Day Student Council

It is a difficult task to differentiate between day students and boarding students in a motley crowd in the corridors. Yet the fact remains that for disciplinary purposes some code of social behavior must be inculcated in the day student body. In addition, some organization must assume the burden of solidifying the non-boarding students into a group which will have the best interests of the school at heart, and absorb school traditions and customs.

Working in conjunction with the Boarding Student Council, the Men's Day Student Council has successfully moulded its group into a homogeneous unit, working in perfect harmony with the regular Council.

Like the main Men's Council, this organization has stressed individual responsibility and co-operation as the basis of developing a traditional code of behavior. This Council functions not only in the day student room and corridors, but also on the path to and from school.



The Dramatic Club

A candid introspection into the hidden niches of every person's heart would reveal the secret but overwhelming desire to dramatize. Notwithstanding the claims of the behaviorist, every one possesses an instinctive tendency, if not an instinct, to appear before a social group and display the entire range of human emotions and whims.

For this reason dramatic clubs are successful wherever installed; be it the Jungle Thespian Club of Timbucktoo or the sophisticated Theater Guild of New York. But just as individuals differ, dramatic clubs vary in the standards of theatrical achievements.

Shippensburg State Teachers College has always been able to point with pride to its Dramatic Club. This is especially true for the year 1930-31.

With Miss Edna Arnold at the coaching helm, the Dramatic Club has risen to dizzy histrionic heights. For finished productions, for sincere characterization, for sympathetic interpretation, for flawless beauty, for faultless stage management and lighting effects, in fact, even for the meticulous attention to details and minor roles, this group of student actors and actresses has set standards which will go down as a measuring rule for future pedagogues.

Undoubtedly, Miss Arnold, by demanding prompt practices and numerous rehearsals, has eradicated the slipshod but supposedly spontaneous acting. While the work of the club as a whole has been superb, there have also been individual character portrayals which give hints of probable careers on the stage.



Junior Thespians

The Junior Thespians is a Club from which each member really receives some very definite benefit. During the year each member takes part in various plays, makes studies of innumerable playwrights and their works, and has an opportunity to supervise the make-up for one of the plays. In an effort to make for better productions, the plays, their general effect, and the make-up of the cast are criticized by the club after each presentation. All the plays are under student direction and are criticized by the club while helpful advice and constructive criticism is offered by Miss Arnold.

The membership of the club consists of forty students, and if any of the members do not show enough interest to attend the meetings regularly, they are immediately dropped for the club, and someone whose name is on the waiting list fills the vacancy.



Philo Literary Society

Outstanding presentation and unlimited scope in talent have marked the progress of Philomathean Literary Society since its founding more than fifty years ago. Variety and originality are keynotes in the work carried on by this organization, which plays a vital part in the life of the college.

Pervading all the activities of the society is the spirit of genuine good-fellowship and unwavering loyalty which characterizes its members. As they are received into the society "true and active members," so they carry on throughout their membership. Each number on a Philo program is afforded the careful and accurate preparation for which the name stands.

The weekly presentations of the society embody a central theme around which the entire program is concentrated. Dances, special features, and musical numbers exemplify the central idea in substance as well as in interpretation. As a balance to the lighter numbers, readings, talks, and book reviews provide the literary aspect. In the one-act plays, which are featured on every program, excellent talent is utilized and exceptional dramatic ability is manifested.

With the guidance of the society's faculty advisors, Miss Edna Arnold, Mrs. Harriet Wylie Stewart, Mr. George Mark, and Miss Mary York, a selected group of students organize each week's program. A particular attempt is made to utilize all existing talent. To have each member of the society appear on at least one program yearly is the goal for which this committee strives.

Miss Clarissa Randall assists in the musical department, and the art work is supervised by Miss Eleanor Marston.

The annual reunion of the organization represents the height of attainment of Philo Society. An elaborately prepared and effectively rendered program typifies the achievement of the society and provides an appropriate climax to a year of accomplishment.



Philo Glee Club

"Music it was we brought from heaven
On an angel's breath so pure;
And it alone may we carry back,
As a thing which shall endure."

Enduring in its impressions, as well as celestial in its quality, the musical attainment of the Philo Glee Club has reached a level of accomplishment seldom effected by a choral organization of this type.

Under the student direction of Ann Hartman, this group of girls has endeavored to offer a type of music that is superior in theme as well as in interpretation. Vitally interested in music for its own worth, they have pledged themselves to promote the development of a keener sense of appreciation of one of the finest arts, and to interest others in its possibilities.

Philo Glee Club assumes a prominent place on innumerable society programs, providing an effective balance for the literary numbers. Around this organization, as a nucleus, is concentrated the ensemble of Philo Reunion programs. In these presentations it figures actively, and much of the success of the reunions depends upon the support and loyalty manifested by the club.

Numerous social functions are included in the activities of Philo Glee Club. Last year a card party was sponsored by these girls, to which members of the faculty and student body were invited.



Normal Literary Society

Among the most valuable organizations of our college is Normal Literary Society. Its programs are of a highly intellectual type and provide various sources of entertainment. The Society meets every Friday evening in either the Main Chapel or the Training School Chapel and leaves through its music, its dances, its talks or readings, or its one-act plays an unforgettable impression on the minds of all who are present.

The programs are planned by a committee consisting of the faculty advisors, Miss Blood, Miss Rolar and Mr. Loucks, the officers, and a committee from the student body. It is the aim of this program committee to plan entertaining as well as instructional programs and to use throughout the year all members of the society.

The biggest event of the year for the Society is its annual Reunion which covers a period of two days. One general theme is carried out during the entire reunion such as—"War", "Robin Hood", and "Ireland". The first night finds the auditorium crowded with anxious spectators eager for the dances and special features which characterize the theme, and the second night finds decorations in harmony with the theme transforming the atmosphere of the gymnasium while the syncopation of the music and the motion of the dancers further enhances the unreality.

The motto of the Society, "Science, Friendship and Virtue", is never forgotten and is the goal toward which Normal Literary Society is constantly aiming.



Normal Glee Club

In every program presented by Normal Literary Society music, both instrumental and vocal, plays an important part. Either the glee club or members of the glee club furnish the vocal music which is of a highly elevated type.

Normal Literary Society is proud of this organization, which consists of both men and women. During the year these two groups rarely sing together, thus adding an additional attraction to Normal Reunion when they sing in unison.

The music selected for presentation is always in harmony with the program and ideally carries them beyond the troubles of the day.

With the help of Miss Randall, Elizabeth Hoffeditz and Norman Frank, the student directors, much has been done toward maintaining and raising the standard of Normal Glee Club.



Choral Club

The Girl's Choral Club, under the direction of Miss Randall, has during the school year worked on various types of music adapted to public recitals. The club made its first official appearance in the chapel assembly, November 20, and conducted a most unusual type of devotional service suitable to the season. Another excellent example of the spirit in which the girls enter into their work was shown by the Christmas caroling done on the campus and downtown on the morning of the twenty-third of December.

This year all girls have had an opportunity to take part in or to conduct a special group under student direction and to exhibit these productions before the club for discussion and criticism at one of the regular weekly meetings.

Such details as the attendance and the number of cuts permitted were handled by a governing board appointed by the president while all other business lay in the hands of the officers of the club so that Miss Randall was able, with some exception, to give her undivided attention to the actual instruction and selection of music.

The annual Concert was given much earlier than usual, but the program was one deserving of great commendation, and the date, January the twenty-eighth, will not vanish quickly from the minds of the student body.



Men's Glee Club

Anthropologists with a humorous flair explain that men sing because, subconsciously, they are attempting to captivate femininity. On the other hand, psychologists declare that men congregate and sing because vocal harmony appeals to a certain aesthetic sense of beauty.

Without trying to settle this academic controversy, the 1930-31 men's glee club of Shippensburg State Teachers College performed before the student body proving both contentions. The fair co-eds of the institution have been laudatory to almost a eulogium at the virile power and range of the gleesters. At the same time, to establish the second point, a long waiting list of names is on the club's roster for entrance.

Upon all public appearances away from the school, the singing of the club has brought forth enthusiastic letters of commendation. The organization is planning a spring concert tour of the neighboring towns.

Mr. Ward Avery, faculty supervisor and conductor, has worked diligently in blending a collection of 30 fair male voices into a composite group of smooth harmony and tonal beauty.

The programs presented have been well balanced and selected from a wide list of composers. The numbers sung have been adapted to the masculine huskiness and warm interpretation of the members of the club.



Crafty Freshmen

To become members of this organization to which only Freshmen are admitted is the aim of all Freshmen girls who are interested in art. The membership is limited to fifty and unless the girls are prompt in attending the first meeting their names are placed on the waiting list.

The projects carried on in the club during the year consist of such things as pen-and-ink sketches, tie-dying, wall hangings, hot plates, plaster-paris, paper weights, and studies in crayon, water color, and oil paints. Toward the end of the year the members display their work and all the articles which they do not wish to keep are sold.

Under the guidance of Miss Eleanor Marston, the girls achieve much in the knowledge and application of art, and because of the common interest which holds them constantly to their work, much fun is derived from their regular weekly meetings held on Wednesday afternoon.



Arts and Crafts Club

To those with creative ability, to those desiring to develop skill in various types of handiwork, and to those who evince an active interest in work of this type, the Arts and Crafts Club offers splendid opportunities.

This organization, limited to Senior membership, has been growing steadily every year, both in the number enrolled and in interest and accomplishment.

With Miss Eleanor Marston, of the college Art Department, as guide and co-worker, this enthusiastic group of girls has worked steadily and skillfully. At the regular weekly meetings, business sessions are conducted under efficient student leadership. In the working period which follows old projects are completed, new experiments are demonstrated and discussions of future undertakings are promoted.

Each year an interesting and elaborate variety of arts and crafts projects is completed. Tie-dye, batik, gesso, wall hangings, curtain pulls, candles and book ends comprise some of the delightful projects worked out by members of the club.

The activities of the organization are culminated in the annual Easter Bazaar. Here, the work which has been accomplished throughout the year by the various members of the club is placed on display. Articles representative of each phase of craft which has been demonstrated are sold and additional novelties add to the attractiveness of the function.



The Physics Club

Ever since the daily newspapers have given international publicity to Einstein's relativity theory, to the theories on the internal structure of the atom, and, lately, on Millikan's cosmic-ray explanation of the Supreme Deity in terms of the universe, the average man has dared to enter the realms of the theoretical sciences without fear of bewilderment and embarrassment.

With this view in mind—that even the most complex scientific theory may be translated into terms and phrases of everyday life—the Physics Club was conceived. The organization seeks to promote a general interest in Physics and to provide an opportunity for individual research in a scientific field.

At the present time, seventeen students under the leadership of Mr. Roy Dibert form the nucleus of the Physics Club. As this is the first year of existence the club members are sanguine for an increased membership next year.

According to the club's constitution, the only prerequisite needed for entrance is a sincere interest in Physics and kindred sciences.

Meeting weekly, club members have reported on numerous topics, closely connected to some phase of modern life. The basic theories upon which so many home and industrial appliances rest, have been the subject of round table discussions.

The Club has also sponsored trips to industrial plants in the vicinity and has visited manufacturing establishments in Williamsport.



Geography Club

The study of geography in its several phases, the development of specific skills, and the practical application of the subject, comprise the admirable activities of the Geography Club.

Those actively interested in this subject are admitted to membership in the organization. With the expert guidance of Mr. George Morris, faculty advisor, the group has been working steadily, with a keenly evinced interest in the attainments striven for in its particular phase of work.

Above all, the Geography Club endeavors to assign to its undertakings the aspect of practicability. During many of the weekly meetings occasion is taken to visit adjacent industrial plants. Here, observation of the processes involved is made with a view to their relations to club problems.

Current events form an interesting feature of the meetings of the organization. Articles dealing with human, physical, and industrial geography are reported upon and discussed. Various types of games are introduced and furnish an interesting portion of the regular sessions.

The development of definite geographical skills provides an incidental function of the group.



Mathematics Club

The fundamental aims of the mathematics club are the development of an interest in the study of mathematics, the gaining of a fuller knowledge and a deeper appreciation for the various phases of the work, the study of the lives and accomplishments of notable mathematicians, and the discussion of problems supplementary to class work.

A vital interest has been evinced by those holding membership in this sturdy organization. Annually its enrollment is enlarged. The importance of its numerous attainments increases proportionately.

Under the skillful guidance of its faculty advisor, Miss Nora Keiffer, whose loyal support and unfailing assistance have aided in maintaining the high standards of the club, this group of young men and women has succeeded in securing a position of undisputed prominence among the extra-curricular activities of the school.

At the regular weekly meetings diversified problems dealing with some phase of mathematics are suggested, discussed and evaluated. Instructive talks dealing with famous mathematicians' lives, accomplishments and offerings to their particular fields are presented. Topics dealing with the possibilities of this subject provide interesting discussions.

Original chapel programs are included as a portion of the work of the mathematics club. During the second semester the organization offered a highly instructive presentation dealing with visual education in the teaching of mathematics.



Country Life Club

To dignify rural life and to promote interest in it, to prepare for leadership, to become acquainted with present-day achievements and problems, to share findings with the Country Life Club members in the field, and to bring better teaching technique to children in one-teacher schools and consolidated schools, were objectives included in the program of every active member of Country Life Club during 1930-31.

Upheld by the vital interest and faithful guidance of Miss Hannah Kieffer, this sturdy organization, year by year, has developed steadily both in membership and achievement. This year's enrollment comprised seventy-five members.

The weekly programs, miscellaneous in character, were in charge of the Seniors during this year. Included in these thoughtfully planned presentations were discussions and papers on topics of rural life, excursions, illustrated travel, talks, debates, and diversified musical numbers. During the year, the club was addressed by Dr. G. P. Buehly, commissioner of Education in the Philippine Islands.

During the second semester, the club meetings at Pleasant Hill School and at the college were devoted to the theme—"Better Homes in America."

Special activities of the group included the tenth anniversary program, the spring pageant at Pleasant Hill, and the Annual Club picnic.

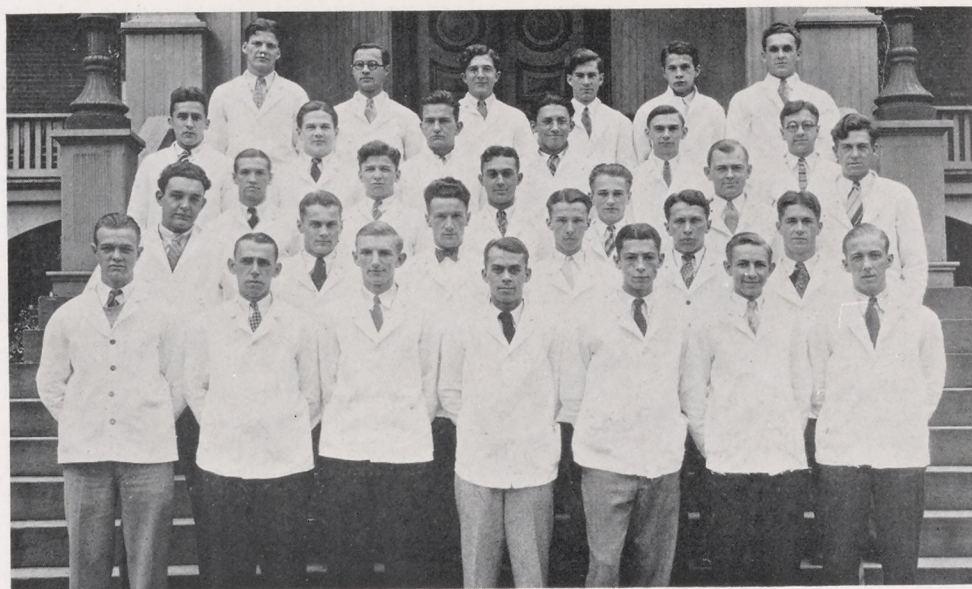

The Waiters' Association

The Waiters' Association is one of the most highly appreciated bodies of students in our school. Although there is no definite organization with officers and a set of rules belonging to this Association, there is great co-operation and consideration shown among our waiters. Their motto seems to be "Service with a Smile". No matter what circumstances may keep him at his work longer than usual, or regardless of the fact that he has perhaps the slowest "tables" in the dining room, each waiter goes about his duties in a happy-go-lucky manner serving his people with, in many cases, an undeserved courtesy.

Who could feel anything but happy when the kitchen door is held open while a long line of waiters, wearing white coats and broad smiles and carrying in one hand a loaded tray, file into the college dining-room?

Since its organization six years ago, the membership has been greatly increased, and the increase has corresponded to the increased enrollment of our school.



Nature Camera Club

The aim of the Nature Camera Club is to stimulate an interest in photography and the stage of photography and, throughout this school year, the club has endeavored, under the direction of Mr. Leslie Krebs, to fulfill this aim.

Some of the various phases of photography which have been dealt with are how to take and to develop pictures intelligently and successfully, how moving pictures are taken, the different ways of making titles, how to take silhouettes successfully, how to make a pin hole camera and how to use it.

This year the club has organized a point system, and when a member secures one hundred and fifty points he is entitled to a pin. Points are given on pictures taken in the proper way, and they vary according to the type of picture.

The Nature Camera Club meets every Saturday at 11:15, and spends the hour on a tour, in the laboratory, or in receiving instructional lessons.



Gamma Delta Gamma

The Gamma Delta Gamma Society was organized to encourage interest in the discussion and argumentation of current subjects, to increase participation in forensic duels, and to develop the technical aspects of debating.

Counseled by Mr. Loucks, Mr. Harlan, and Mr. Marks, of the college faculty, this group of men and women has planned and effected numerous worthy undertakings during the years of its existence.

At the club's regular meetings, topics of general interest and of present-day importance are debated. Problems dealing with all phases of the work are considered, and discussions and solutions presented.

This year's program included a detailed study of the theory of debating. In connection with this, the organization applied the principles learned in a thorough application of practical work.

Two leading questions were prepared and debated by the members of the club during 1930-31: Resolved: "That the Constitution of the United States should be amended to permit the several states to control the manufacture, sale, and transportation of liquor within their borders," and Resolved: "That the tendency to consolidate retail business in chain stores is detrimental to the best interests of the American people."

Included in the club's schedule this year were: Clarion, California, Slippery Rock, Millersville, West Chester and East Stroudsburg.



Philo Orchestra

For the purpose of stimulating interest and appreciation in music of a high type, and to represent Philo Literary Society in that phase of its program, the Philo orchestra was organized.

Under the student leadership of Blaine Geyer this organization made its first public appearance in May, 1930 when it furnished the music for the society's reunion program.

The members of the orchestra are selected from Philo's group of musicians. Outstanding ability along the lines of musical skill, characterizes those who are admitted into the organization, for the number is limited to twenty. A large part of the group this year is composed of members of the freshman class.

Through the efforts of Miss Clarissa Randall, faculty advisor of the orchestra, rapid progress has been made. Weekly practice periods are held at which time and effort is expended in order that the best may be presented to the society.

Philo's orchestra appears regularly every fourth week. At these presentations, special selections are featured on the society's program. The orchestra is given no definite place among the various numbers, but furnishes music at intervals during the evening's presentation.



College Band

To furnish music at pep meetings and athletic contests, to present diversified chapel programs, and to assist generously on every occasion—these are the functions of the college band.

This organization under the skillful guidance and direction of Mr. Ward Avery, has a constantly increasing membership from year to year. At the present time twenty-four students, who are interested in a high type of musical accomplishment, have places in the band.

No pep meeting or game is complete without the enthusiastic spirit and loyal support of these men. The organization leads the procession to the football field and adds much to the games by its snappy numbers. In their semi-annual chapel programs the band offers both militaristic and classical music of an exceedingly high standard. Special individual and group numbers are given careful preparation and exemplify musical skill in presentation.

The band holds weekly practice periods. Training in direction is afforded members of the organization and capable leaders are given an opportunity for practical work.



The Orchestra

Music is the language of the gods, and the most perfect means for expression in music is presented by the orchestra, which is the result of a long development in many directions. The orchestra with its music represents the extreme height of man's work in music, for even where choral forces are joined to an orchestra, the instrumental idea dominates.

Under the direction of Mr. Ward Avery, the orchestra interprets and illumines the themes achieved by the composers in their various transformations. Through constant practice an effort is made for each instrument to bring out the exact shade of feeling required so that the orchestra becomes an individual instrument, responding to the slightest change of mood.

The orchestra is one of the most outstanding organizations in our college and during the year it gives a high type of musical entertainment when it plays at debates, banquets, plays, and other social activities.



Suite V
Memories



Ase's Death

This is a brief, sombre dirge depicting a lovely and forlorn old mother deserted by a wayward son. Death is shown as a passing or transition from one stage of life to another. Hope, despair, happiness, success, failure---all elements of the complete life---comprise the color of the dirge.

1931



"Salesman" Berkley



"Our Editor"



"Toughy" Ebner



"Tee-Hex" Sload



"Rah-Rah!" Rachael



Lillian

THE

TAMILIES

PRIDES



"Theda"



"Baby" Marian



Helen of Corn



Teacher "Koffeditz"



Our little "Cardyn"



Future Pa & Ma

OUR



"Dot"



Squawking "Skeese"

PARENTS



"Business Mgr."

WISHES



Cow-girl "Lentz"



"Selly" Co-ed



"Webner" - Her Dog

1931



"Lissy" Sheaffer



Catherine Wooding



Helen Schule

"Baby" Lois
FROM
MOTHER
and
DAD



"Dutchman" Myers



"Marty"



Where's "Claire"?



"Swyers"



Red-head Spangler



"Hudrey"



"Dickie-bird"

THE



Mary's beads



"Pious" Anne



Tind "Pearl"



"Anna Mary"

GANG



"Mary's" Family



"Ruth"



Connared "Grace"

1931



"Hay-zek"



Madame Leah



"Don't"-Eunice



"Issy"



"Mimps" Nell



"Our" Ida



Rio "Rita"

YESTER



"Mahala"



O-Ko-"Love"

YEARS



"Goldie" Gulden

THOSE



"Shorly" Arnold



"Honey Lou"

DEAREST



"Baby" Cyrus



"Captain" Day



"Beaver" Calhoun



"Whitley" Myers

THINGS



"Cleo" Commence



Suite VI

Features



Peer's Escape

It has been said that Peer kidnapped the young daughter of the Troll king and made his escape down the side of the mountain with the aid of a stolen swine.

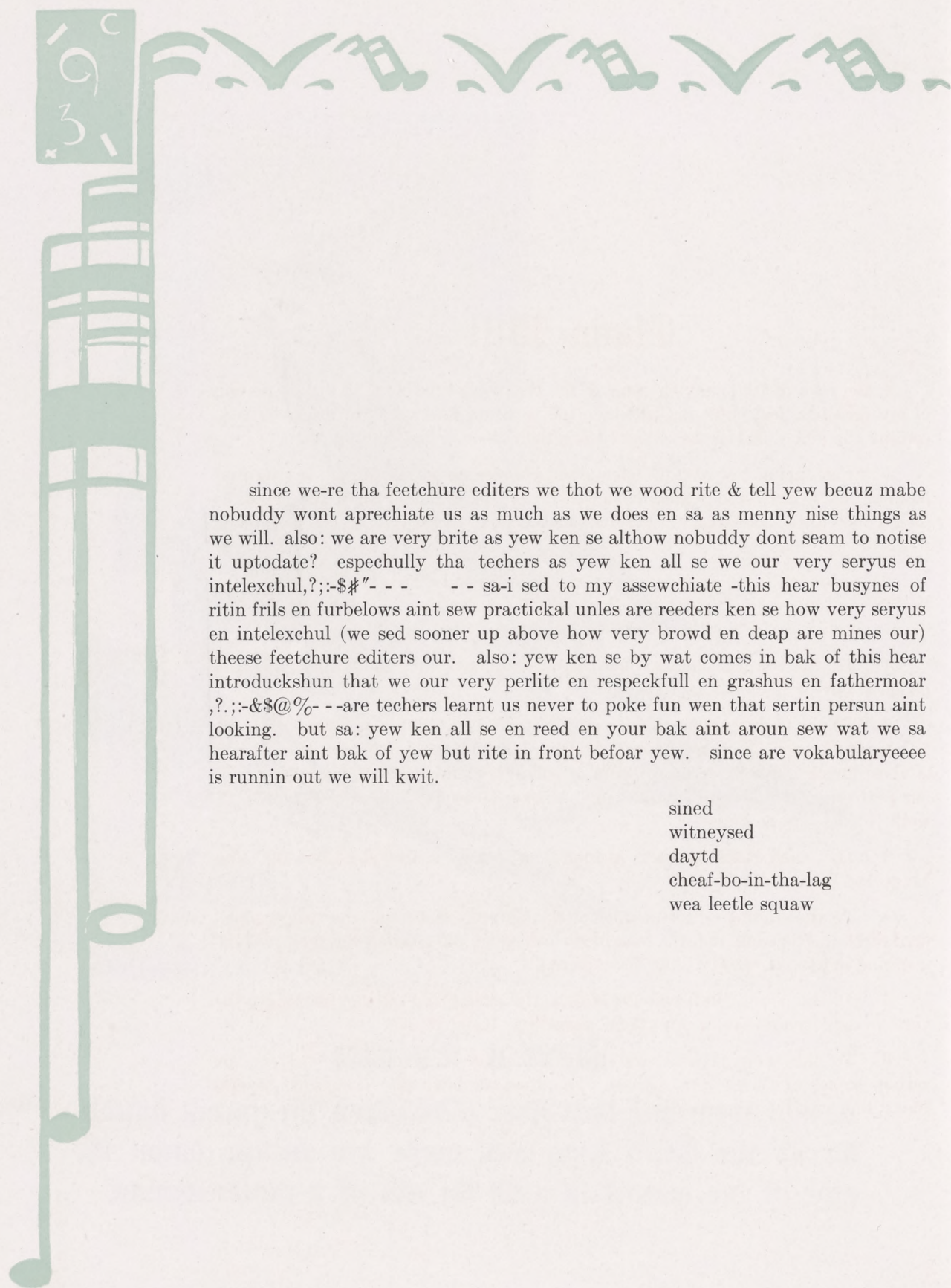

since we-re tha feetchure editers we thot we wood rite & tell yew becuz mabe nobuddy wont aprechiate us as much as we does en sa as menny nise things as we will. also: we are very brite as yew ken se althow nobuddy dont seam to notise it uptodate? espechully tha techers as yew ken all se we our very seryus en intelexchul,?;:-\$#" - - - - - sa-i sed to my assewchiate -this hear busynes of ritin frils en furbelows aint sew practickal unles are reeders ken se how very seryus en intelexchul (we sed sooner up above how very browd en deap are mines our) theese feetchure editers our. also: yew ken se by wat comes in bak of this hear introduckshun that we our very perlite en respeckfull en grashus en fathermoar ,?;:-&\$@%- --are techers learnt us never to poke fun wen that sertin persun aint looking. but sa: yew ken all se en reed en your bak aint aroun sew wat we sa hereafter aint bak of yew but rite in front befoar yew. since are vokabularyeeee is runnin out we will kwit.

sined
witneysed
daytd
cheaf-bo-in-tha-lag
wea leetle squaw

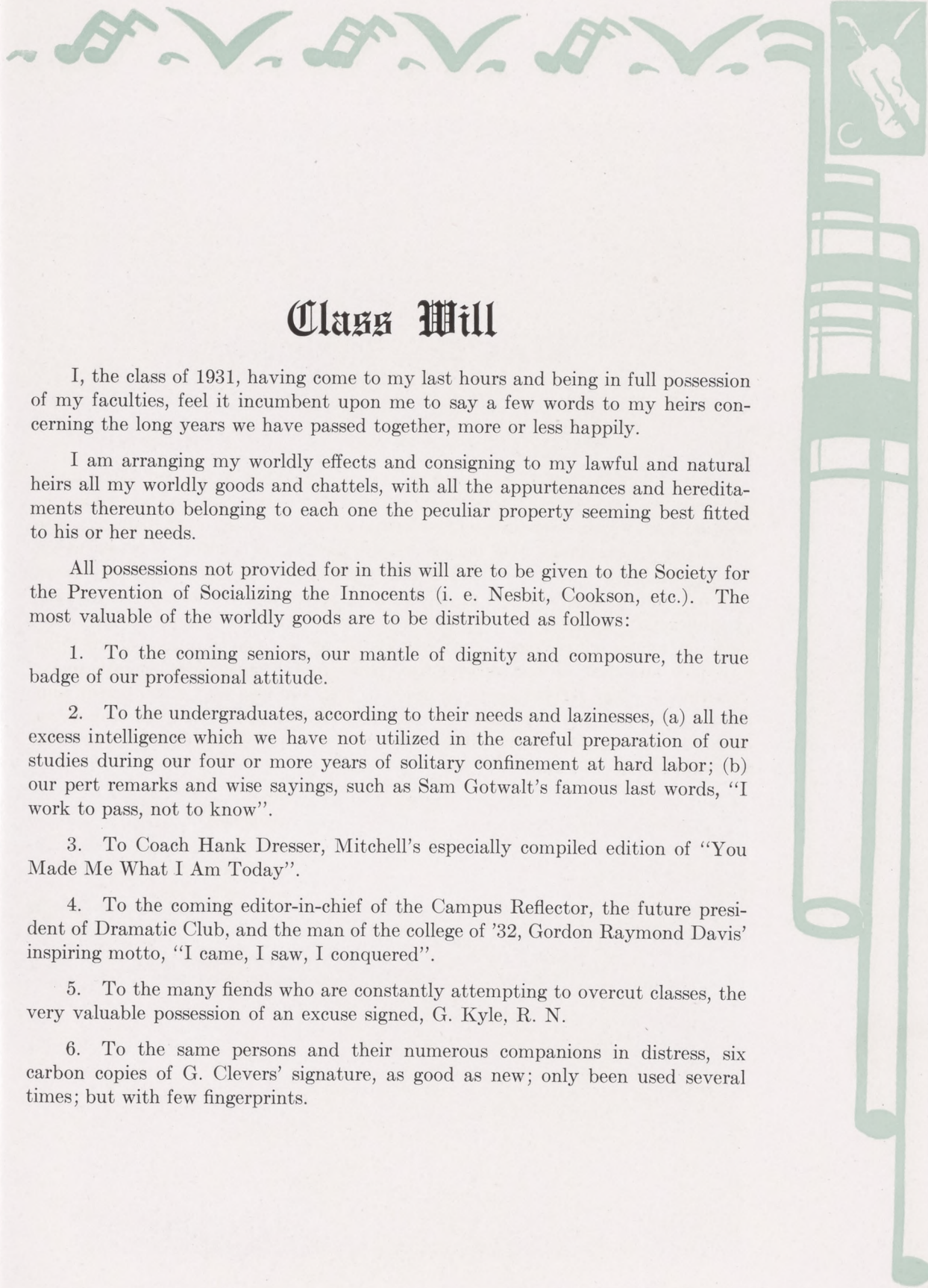

Class Will

I, the class of 1931, having come to my last hours and being in full possession of my faculties, feel it incumbent upon me to say a few words to my heirs concerning the long years we have passed together, more or less happily.

I am arranging my worldly effects and consigning to my lawful and natural heirs all my worldly goods and chattels, with all the appurtenances and hereditaments thereunto belonging to each one the peculiar property seeming best fitted to his or her needs.

All possessions not provided for in this will are to be given to the Society for the Prevention of Socializing the Innocents (i. e. Nesbit, Cookson, etc.). The most valuable of the worldly goods are to be distributed as follows:

1. To the coming seniors, our mantle of dignity and composure, the true badge of our professional attitude.
2. To the undergraduates, according to their needs and lazinesses, (a) all the excess intelligence which we have not utilized in the careful preparation of our studies during our four or more years of solitary confinement at hard labor; (b) our pert remarks and wise sayings, such as Sam Gotwalt's famous last words, "I work to pass, not to know".
3. To Coach Hank Dresser, Mitchell's especially compiled edition of "You Made Me What I Am Today".
4. To the coming editor-in-chief of the Campus Reflector, the future president of Dramatic Club, and the man of the college of '32, Gordon Raymond Davis' inspiring motto, "I came, I saw, I conquered".
5. To the many fiends who are constantly attempting to overcut classes, the very valuable possession of an excuse signed, G. Kyle, R. N.
6. To the same persons and their numerous companions in distress, six carbon copies of G. Clevers' signature, as good as new; only been used several times; but with few fingerprints.



Class Will (Continued)

7. To Hurn Diller a copy of the Constitution on "How to Dress Correctly" and read Section 2, Article 1, which is "No one should get too far into said trousers so as to have the ankles protrude."

8. J. Seth Grove, A. M., teacher of mathematics, a copy of "His Tender Hour", as a remembrance of the time he gave a few of us 90's.

9. To Prof. Earl Harlan all of the old pins and pen points in the Training School so that he may successfully get his point across.

10. Milton D. Wolfe's dramatic and musical ability to Jack Green, a prominent contender for the service medal of '32.

11. To future floor chairmen, Anne Etko's collection of Sherlock Holmes.

12. Don Barkley's power as a social lion with the fair sex to Shorty Faust.

13. To the sweethearts of our college, Cyke Oyer's unfailing devotion as evidenced by nightly 'phone calls, daily special deliveries, and weekend trips.

14. To one and all my unerring good sense and remarkable instinct in choosing prize winners, class and society officers, etc., selecting him or her not for beauty, wealth, or knowledge alone, but for a wonderful combination of all three qualifications.

Any beneficiary attempting to subvert, overturn, nullify or in any way to interfere with the provisions of this document, shall not only be deprived of all rights and privileges, but shall also be sentenced to hard labor for from 1 to 5 years according to the discretion of the court, in Miss Leutscher's psychology class.

Hereunto have I set my hand and seal.

CLASS OF 1931



OPPOSING
CAPTAINS

California

Kutztown

Indiana

Millersburg

Skroudsburg

Millersville

1931

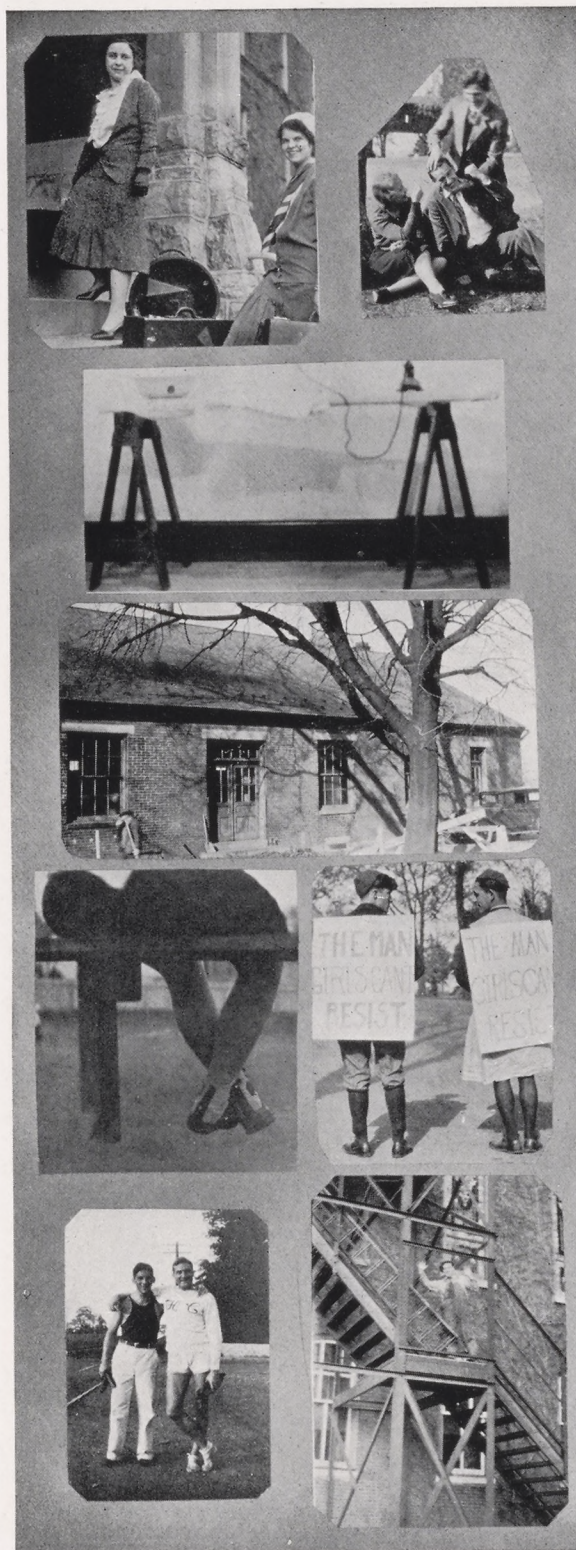

SEPTEMBER 2—Migration of students begins. Rachael Withers and "Bee" Freedman, four year seniors, arrive with "excess baggage" for the "last lap" of their career at S-burg.

SEPTEMBER 5—Beautiful day for Campusology. Dissinger and Rankin find a new girl who is not taking freshman customs and proceed to "cut up".

SEPTEMBER 6—First school dance of the year, and the ironing board in the boys' pressing room is not allowed to cool. "Cumberland" photographer, however, manages to get a snapshot when everyone deserts room during false fire alarm.

SEPTEMBER 8—First wash day at the laundry. "Dr. Jones" supervises the process by which students are made presentable.

SEPTEMBER 11—Girls learn to play "shinny" as Miss Henderson begins her famous hockey season. Miss Kyle buys a supply of bandages, iodine, and shin plasters.

SEPTEMBER 12—Tribunal proves to freshmen that regulations were made to be obeyed by handing out a few penalties. Some people "just can't stay away from the opposite sex".

SEPTEMBER 13—Weaver and Glessner decide to take track seriously this year, and start to train for the Penn Relays and the gold watches they lost last season by a hot dog and one sundae.

SEPTEMBER 14—"Berkie", our school "handyman", (also fire chief of Shippensburg) inspects safety devices and fire escapes after a false fire alarm throws girl's dormitory into chaos. He reports that fire escape is a legitimate "exit".

SEPTEMBER 15—The ever-faithful "Charlie", sexton of the boys' dormitory, organizes his regular Monday morning duties by putting those everlasting, bulging laundry bags on a pile, and with the help of his first assistant, "Aleck", transports them to Dr. Jones, manager of the laundry.

SEPTEMBER 16—"Chief" Byers, former star fullback on Shippensburg teams, starts his career as a grid mentor by assuming control of the third squad for Coach Dresser.

SEPTEMBER 18—Jack Green is moved by the ideal weather and turns serious by delving into a study of a few heroes for his English Lit. class. Jack always prefers the outdoors for his activity; even mental.

SEPTEMBER 20—Two of the school's leading thinkers, "Socrates" Knohr and "Aristotle" Daner, forsake the realms of philosophy for lighter entertainment by going to see Greta Garbo in "Anna Christie".

SEPTEMBER 25—"Chalkie" Ebner asks Bill Dubbs to pose for a picture for the year book. Bill assumes his favorite position and Ebner is pleased with the result.

SEPTEMBER 27—George Funk, former Shippensburg grid hero, plays with Millersburg A. C. against his Alma Mater. Funk is hurt, but Manager Oyer and Trainer Myers sympathize and treat his injuries.

SEPTEMBER 30—Some of the "Frosh" entertain the girls by giving an extemporaneous concert on the main steps at noon.

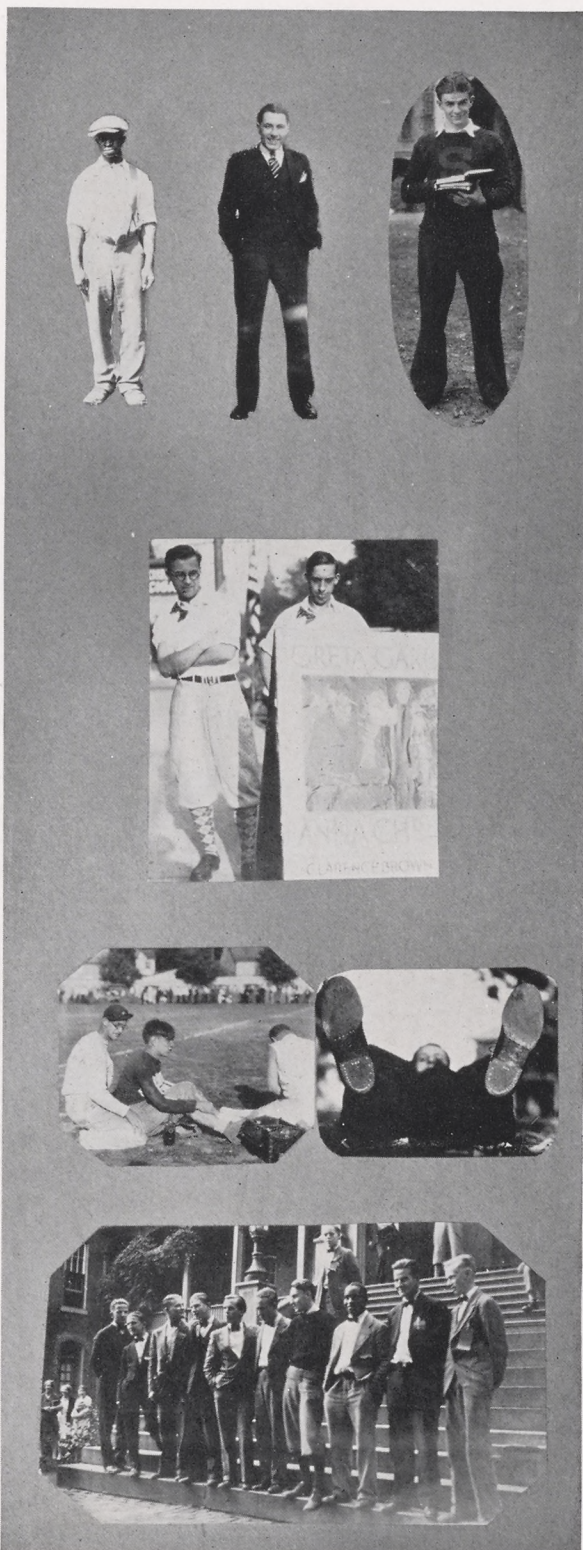

1931

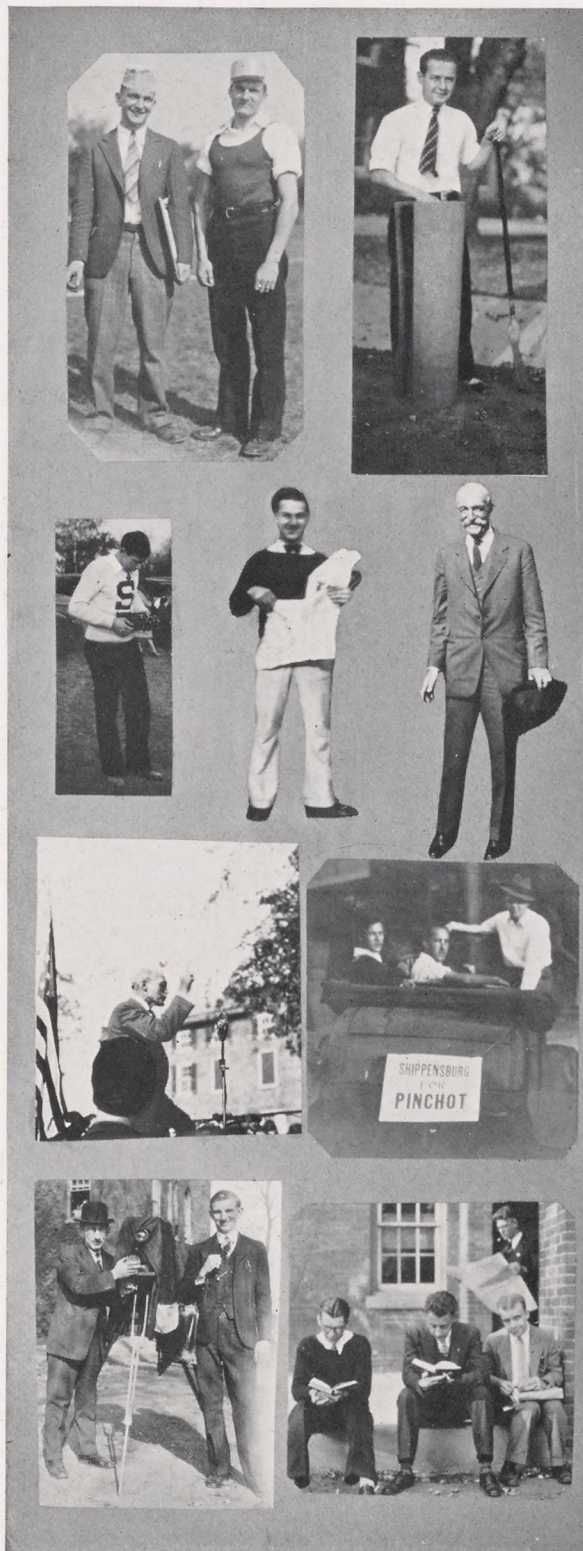

OCTOBER 11—General Johnston and Chief Glessner depart from their sedentary occupation of studying to hand the "scoop" of the Indiana game to the Philadelphia Ledger and another metropolitan paper, the Campus Reflector.

OCTOBER 12—Caught in the inexcusable act of cleaning his room on the Sabbath, Hotch "gracefully" poses for the camera. One glance at the broom gives rise to the question "Do all York Countians believe in hex-doctors and witchcraft?"

OCTOBER 13—A picture slightly reversed but attributed to the fact that Chalkie, realizing the first semester was rapidly departing, began to work at his calling.

OCTOBER 14—A certain Frosh views, with apparent approval, his "nether" garments, recently returned from Dr. Jones' laundry.

OCTOBER 15—A great day in the life of all S-burg citizens. Gifford Pinchot, Republican candidate for governor, visits the town and renders a spirited address on politics.

OCTOBER 16—Local students are given the opportunity to mix with the law-makers of our state when Gifford Pinchot, ex-governor and candidate for re-election, James Davis, Secretary of Labor and Lieutenant Governor Shannon, visit the portals of old main.

OCTOBER 17—Imbued with the spirit of politics, encouraged to vote and vote right, Bradley, Baker, and Gracey, our trio from Huntingdon county, go "Pinchot" for the coming gubernatorial election.

OCTOBER 21—For the 5th consecutive year, Sam assists C. A. Laughlin of the photo gallery in taking pictures for the yearbook. Did Sam miss his vocation? From the effect, we rather believe he did.

OCTOBER 25—As has always been our policy, the class of 1931 imitates the curbing. Three Socratic members of the class do justice to the art of thinking as evidenced by the cut.

NOVEMBER 7—Our football and track representatives journey to Bloomsburg S. T. C. to show the coal-crackers how the game's played down our way.

NOVEMBER 10—Directors of this district, you may now behold two exponents of this noble art of teaching. To the right we have Mr. Milton D. Wolfe, our first-class recommendation, who, because of his musical and dramatic ability, should receive not less than \$2800 per. To the left is Mr. Paul Derr, whose modesty permits little explanation. A thirty-day free trial to the highest bidder.

NOVEMBER 11—Certain Frosh again don regalia to depict their particular station in college. From the picture, we judge the Tribunal possesses exceedingly original ideas.

NOVEMBER 12—Just some of the girls who walk a mile for—50 points. At any rate, hiking is a good excuse for the "delicate" to remain in bed Sunday mornings.

NOVEMBER 14—"Fritz Kreisler" Barkley entertains fellow Philomatheans. Barkley says the only difference between a fiddler and him is about four inches of hair.

NOVEMBER 15—Numberless alumni return to witness our team defeat Millersville 13-6. According to our winning column, it was indeed a noteworthy event.

NOVEMBER 18—Bradley brutally murders a grey fox but disposes of his ferocious look to pose for the camera. No, gentle readers, Bradley was not gunning for "dear" in the region of Middle Springs.

NOVEMBER 26—A much needed vacation arrives just in time to save numerous Frosh from dying of homesickness. If they eat all they've been talking about, Curly Kyle will wish the former plot had carried.





DECEMBER 7—Heavy mail and express tonight! Reason? First feed night after vacation! By the looks of the things the girls should donate a few of their home cooked "vittles" to the welfare of the horse.



DECEMBER 11—Under the head of improvements, what is this we see dug up by the steam shovel? Dewey should be flattered to know his principle, "we learn to do by doing" is so aptly carried out by the men of S. S. T. C.



DECEMBER 19—The student body and the faculty witnessed a splendid presentation of Janney's "The Black Flamingo", enacted by local talent and directed by Miss Edna Arnold.



DECEMBER 16—Those of us who are as broke as the 18th amendment dog Don Shaffer's footsteps in the hope of having him drop a portion of the \$50 awarded him for having the best English average for the first 3 years.

DECEMBER 19—Dr. Lehman is snowbound! Gladys M. W. and Gladys K. C. hasten to the rescue. Where are they? On the porch just back of the shrubbery.



DECEMBER 20—A glimpse of the dining room as it awaits the diners for the Christmas banquet. The meal should be enjoyed; we've all been saving up for it, especially Miss Mac.

DECEMBER 20—The dance of the year arrives. Smith and Jones pass through the receiving line and the news editor blunderingly introduces a guest to "Miss" Dissinger.

JANUARY 5—Students return from Christmas vacation to find construction work on new library and heating devices well under way. This is proved by the many "trenches" about the campus.

JANUARY 9—"Piney" Weaver, sexton of the cafeteria and garbage man in one, finds his work less of a drudge when he has musicians accompany him as he goes about his duties.

JANUARY 11—Students start to "cram" for exams. Lou Knohr's birthday.

JANUARY 13—Prof. Mark shows up early to put a few formal questions to the Frosh in examination.

JANUARY 14—Freshman girls, heretofore much worried about exams, find things are not always as bad as they seem and venture a few minutes on the campus.

JANUARY 15—Dissinger discovers he has a few courses to study before taking exams and at the advice of "Rev." Oyer buys his first semester texts.

JANUARY 16—Some of the seniors take a breath between exams, and led by "Popo" Brandt, go out on the campus for some outdoor dramatics.

JANUARY 19—Registration day; Mr. Lackhove's office force keep their noses on the books as students hand over \$164.

JANUARY 22—Prof. Calhoun, the new Chemistry teacher at Newville, arrives on the 5:08 from a successful day at teaching.

JANUARY 24—The dignified seniors, in new uniforms, win their first class basketball game and declare the trophy is 'as good as' won.

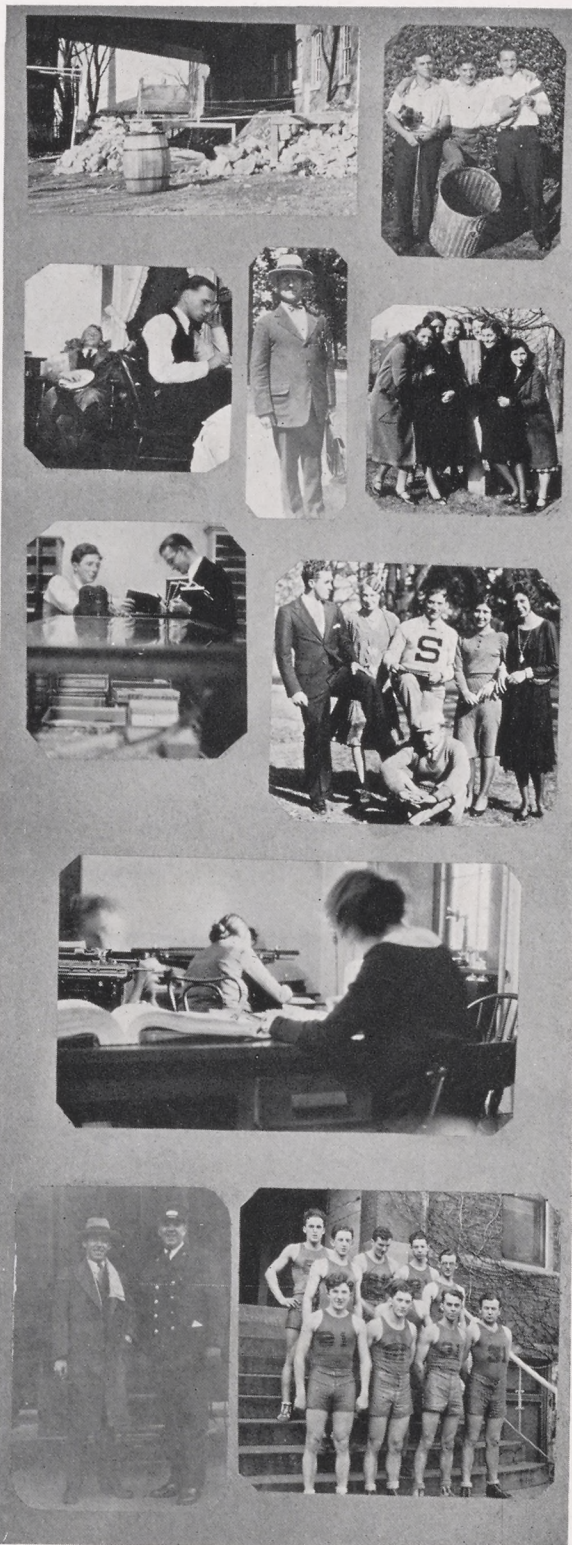



CONNECTIONS





"Nik"



"Piney and 'Gek'"



"Bill", "Mont", "Jack" and "Swan"



Twins



"Zig" and "Eby"



Chaiky and Boyd



Studious!



"Mick" and "Don"



"H" and "Brad"



Shorly and Dissie



"Judy", "Honeylou", "Rachaelle"



"Chief", "Mack", "Shilly"



"Dot" and "Doyce"

TOR



"Grace" and "Dana"



"Edis" and "Lois"



"Carpenter" and "Connor"



"Oats" and "Miller"



"Gross" and "Myers"



"W"



Poetry

FOREWORD

This section of *The Cumberland* is new. In previous issues the year book has not made its bow to literature in any form. Justifiable class pride in the work of students whose names appear below has inspired this departure from tradition. Perhaps to *justifiable class pride* should be added a sly idea on the part of the Editor that someday he may boast, "Oh, yes! I published a poem by _____ in *The 1931 Cumberland*."

To the Editor my advice is (given privately that the poets may not hear): Have the poems autographed. They may someday be priceless.

To the poets I say: you are on the knees of the gods. Follow your own counsel and listen to no man (nor pedagogue). If we say, "You are great! We have had nothing like you," give is a polite, "Thank you," but "be not like a strutting player, whose conceit lies in his bowstring." Betake you to Shakespeare, or whom you will, and determine your own worth. On the other hand, if we tell you, "You are worthless. Give up the effort," once more murmur your gratitude politely but refuse to accept our judgment. Turn to Aldous Huxley, or whom you will, and hope that out of the cataclysm of "A million million spermatozoa" you may be the "one poor Noah dare hope to survive." In short: Write your poems, read your poet's work, pass your own judgment; determine what man or woman you are "and how, and why, and where."

Marion H. Blood

Simba

In
The
Morn
The lion
Roamed in
The grass of
The hot veldt
Feeling hungry;
As the day waned
And became parching
He sought shelter of
A drooping palm tree
Where he lay for a kill;
Just then a careful zebra
Ventured from his own herd
And the Lion pounced thereon
Filling his big, vacant belly,
Which had longed much for food.
And then he was quite satisfied,
And reared that red-lined mouth
Wide-open to the flaming heavens
To proclaim himself THE ANIMAL KING.

Clarence Glessner

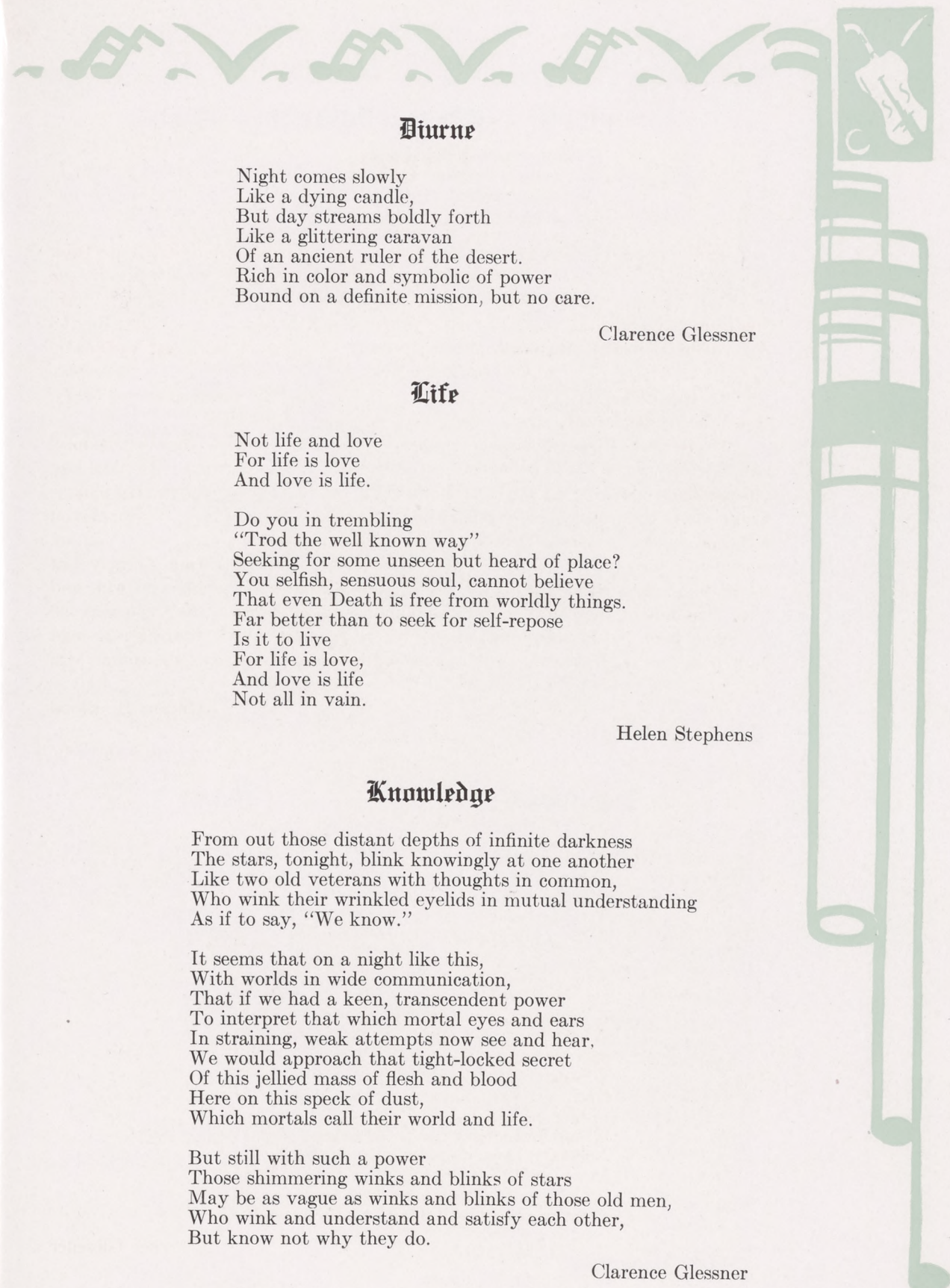

Diurne

Night comes slowly
Like a dying candle,
But day streams boldly forth
Like a glittering caravan
Of an ancient ruler of the desert.
Rich in color and symbolic of power
Bound on a definite mission, but no care.

Clarence Glessner

Life

Not life and love
For life is love
And love is life.

Do you in trembling
"Trod the well known way"
Seeking for some unseen but heard of place?
You selfish, sensuous soul, cannot believe
That even Death is free from worldly things.
Far better than to seek for self-repose
Is it to live
For life is love,
And love is life
Not all in vain.

Helen Stephens

Knowledge

From out those distant depths of infinite darkness
The stars, tonight, blink knowingly at one another
Like two old veterans with thoughts in common,
Who wink their wrinkled eyelids in mutual understanding
As if to say, "We know."

It seems that on a night like this,
With worlds in wide communication,
That if we had a keen, transcendent power
To interpret that which mortal eyes and ears
In straining, weak attempts now see and hear,
We would approach that tight-locked secret
Of this jellied mass of flesh and blood
Here on this speck of dust,
Which mortals call their world and life.

But still with such a power
Those shimmering winks and blinks of stars
May be as vague as winks and blinks of those old men,
Who wink and understand and satisfy each other,
But know not why they do.

Clarence Glessner



Ode to a Toad

O, thou green warty thing,
In nature's clammy, cold recess
'Neath some dark stone—
Damp and black
Thou hidest by day, unseen
And feared at night
By midget creatures
Who easily to thy sticky tongue
Do cling.

O, thou cruel, mighty hunter
Thine eyes can pierce the Stygian darkness
And spy in sheltered sleep the bug and mouse,
Resting from a daily task completed,
Now to be grabbed and soon digested
By thy hideous form
Which attracts but snakes
Who send thee loping asunder.

Go back, thou coward,
To thy thief's retreat,
Or brave the light and give fair warning
Of thy feared approach,
Lest thou work some evil spell
On some poor, hopeless creature,
Harmless or harmful;
Warm thy arctic body,
Wash thy slimy tongue
And enter a garden
With that same strength that darkness gives
In the dungeons of a night.

Martin Brandt

Definitions

A water-lily
Is a lolling laziness
Fraternizing
With fat frogs.

The passing of a train
Is an obese rumble-bumble
Relieved by lean shriekings.

A toad
Clumped on grey sand
Is a vague blotch
Of stupidity.

A locust's burr
Is a saw to saw
Heat,
The residue
Is heat dust.

Your song
Is a shining
Straight road
Across a green prairie.

D. W. Shafer

Drama

If Life's a stage,
And we are all actors
In the tragedy or comedy
Of existence,
Do we dangle from strings
Entwined in the fingers
of the gods?

When we act our parts
As they are written,
Is our time extended?
If we miss a cue,
Are we rushed
Unceremoniously
From the stage,
To pay for carelessness?

Gordon Davis

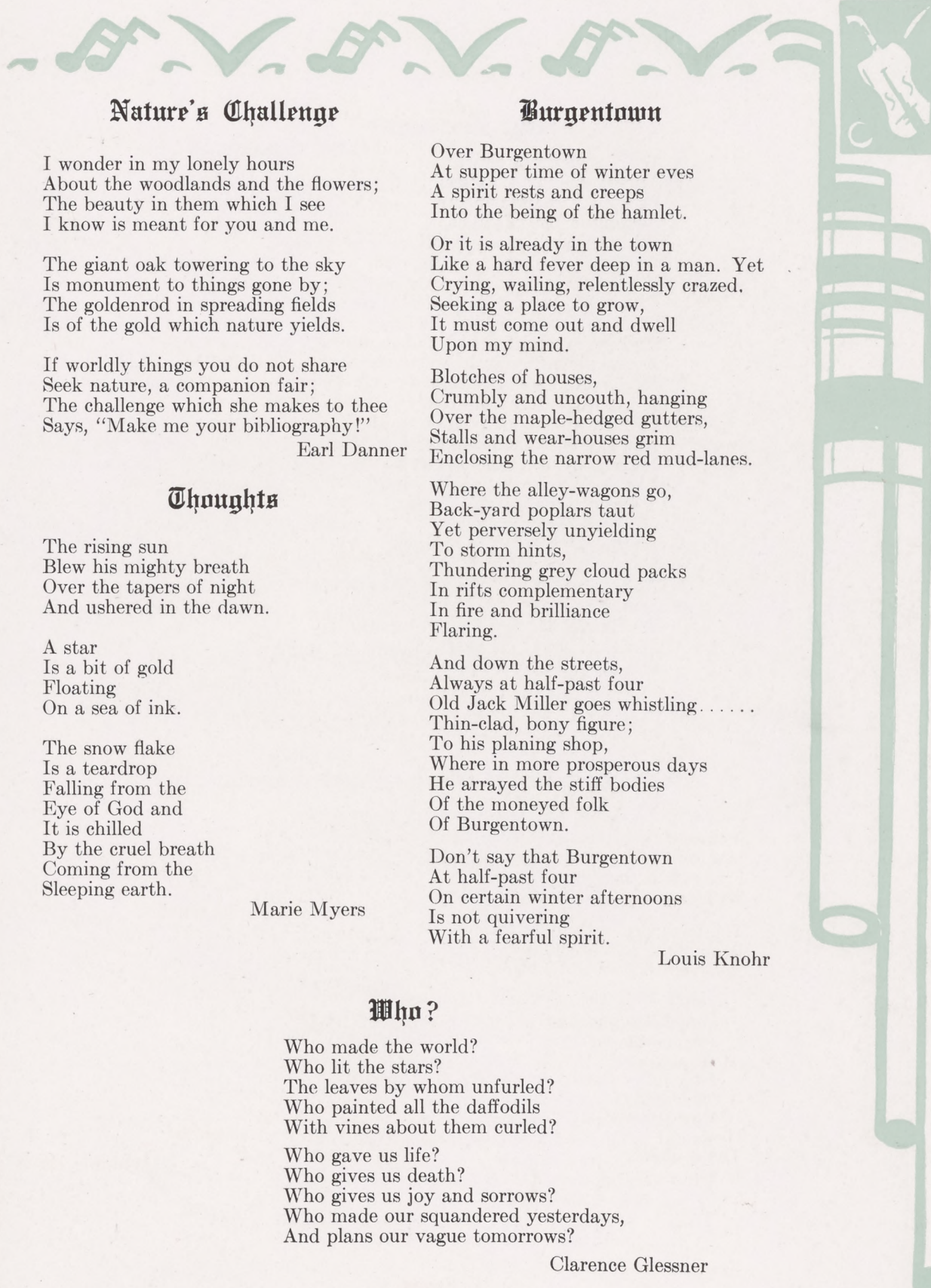

Nature's Challenge

I wonder in my lonely hours
About the woodlands and the flowers;
The beauty in them which I see
I know is meant for you and me.

The giant oak towering to the sky
Is monument to things gone by;
The goldenrod in spreading fields
Is of the gold which nature yields.

If worldly things you do not share
Seek nature, a companion fair;
The challenge which she makes to thee
Says, "Make me your bibliography!"

Earl Danner

Thoughts

The rising sun
Blew his mighty breath
Over the tapers of night
And ushered in the dawn.

A star
Is a bit of gold
Floating
On a sea of ink.

The snow flake
Is a teardrop
Falling from the
Eye of God and
It is chilled
By the cruel breath
Coming from the
Sleeping earth.

Marie Myers

Burgentown

Over Burgentown
At supper time of winter eves
A spirit rests and creeps
Into the being of the hamlet.

Or it is already in the town
Like a hard fever deep in a man. Yet
Crying, wailing, relentlessly crazed,
Seeking a place to grow,
It must come out and dwell
Upon my mind.

Blotches of houses,
Crumbly and uncouth, hanging
Over the maple-hedged gutters,
Stalls and wear-houses grim
Enclosing the narrow red mud-lanes.

Where the alley-wagons go,
Back-yard poplars taut
Yet perversely unyielding
To storm hints,
Thundering grey cloud packs
In rifts complementary
In fire and brilliance
Flaring.

And down the streets,
Always at half-past four
Old Jack Miller goes whistling
Thin-clad, bony figure;
To his planing shop,
Where in more prosperous days
He arrayed the stiff bodies
Of the moneyed folk
Of Burgentown.

Don't say that Burgentown
At half-past four
On certain winter afternoons
Is not quivering
With a fearful spirit.

Louis Knohr

Who?

Who made the world?
Who lit the stars?
The leaves by whom unfurled?
Who painted all the daffodils
With vines about them curled?

Who gave us life?
Who gives us death?
Who gives us joy and sorrows?
Who made our squandered yesterdays,
And plans our vague tomorrows?

Clarence Glessner



The Worshiper

Within the great church
The Virgin stood, dressed in the glow
Of the late afternoon sun,
Smiling in the soft light
Which spread from the tall, colored window.
At Her feet an organist played
While in a high gallery a vested choir
Chanted a low hymn, that seemed
To linger by request of the Lady,
And make tender the plea of the priest.
Later, when the music had ceased
In the darkness of twilight
A laborer, weary from toil,
Opened the studded doors,
And slowly walked into the nave,
Lighted by two candles
Burning at the feet of the Virgin
To relieve the empty stillness
Of the spacious sanctuary.
At the altar he fell to his knees
To plead for rest from hard labor
And bread for his family board.
Lower and lower his head dropped,
As the candles flickered and went out.
In thick, heavy darkness, he rose
Silently, and passed into the night.

Gordon R. Davis

Addressed to the Black-winged Angels

I would sing my soul into the black night-world.
I would have it revel with the black-winged angels.
I would have its waxen wings seared until the silver drippings
Lumped themselves into the bowl of the bellied moon
That stands unknown in the far sky
Where no silver-spitting stars are,
Where only a dead, black, flaccid moon
Is sovereign in the soul-less, quiet sky.

Where once the dark and furied angels
Held their mad, sweet orgies in the night
And where my soul its servile stiffness lost
To cavil with the far, strange moon
Now only a weird and lonely wind cavorts
In crazed, uncumbered ecstasy,
Blown from no pale planet,
Bound to no meandering infant universe,
But sprung from in itself—
Unto itself alone to live and have commotion
Till of itself it shall breath one fair sigh
That it, in dying, may release the ghosts of all the angels
To their final, sheer autonomy of death.

Louis Knohr



A Woodland Pool

Dark is the forest, silent and deep
Far in the stillness birds are asleep
With willows o'er-bending, shady and cool
Deep, dark, and clear
Is the woodland pool.

Flowers around it lift up their heads
Glad to be out of their earthy beds,
Catching the sunlight that falls thru the trees,
Telling the sweetness of
Each soft spring breeze.

The silence is broken. The cry of a bird
Resounding thru woodland and meadow is heard
And the crackling of bushes as some clumsy bear
From his winter nap wakening
Comes from his lair.
Then again all is quiet, silent and cool
Then again all is peace
Round a woodland pool.

Rachael Withers

A Merry Willow Whistle

Only a boy
Can set free
The music in
A willow tree,

Can find the cricket
And the lark
Hidden in
A willow's bark,

Can fife and flute,
Can lilt and croon
The notes that make
A willow tune,

Can blow an air
Winged as a thistle
From a little
Willow Whistle

Rachael Withers

If I Had Planned

Across old hills, fields, woods,
After the birds that follow the crooked creeks
In whose dark pools the bass sulk all day long,
I trace a careless course
In search of nothing.

All things I see are incidental:
Clouds, weeds, butterflies—
And being incidental, they command an awe
That comes with finding, gathering, feeling
The strength of things unsought.
If I had planned to saunter down a certain lane,
Looking for a certain flash of color or a snail,
If I had been expectant,
It would have been to fail.

Thus, when I stroll on dreamy afternoons,
Across old hills, old fields, old woods,
I always find an incidental sand-piper
Or a timid columbine beneath the ferns.

Louis Knorr



Suite VII

Aduertisements



Peer's Travels

Peer sought knowledge as well as adventure. Here we find him listening to a conversation of some villagers as he stopped to rest by an old well.



Compliments of
State
Teachers
College

Shippensburg - Pennsylvania



THE LAUGHLIN STUDIO AND GIFT SHOP

THE COLLEGE PHOTOGRAPHER

Photographs, Kodak Finishing, Enlargements,
Frames and Mouldings, Views and Groups,
Copies, Commercial Work



The Store

Stationery, Small Gifts, Magazines and Papers

*A FULL LINE OF GREETING CARDS FOR EVERY OCCASION
AND ALL HOLIDAYS—DENNISON GOODS—PARTY FAVORS*

Special Attention to S. S. T. C. Students

C. A. LAUGHLIN, Proprietor

18 EAST KING STREET

SHIPPENSBURG, PA.



WHEN
YOU SEE
THIS SHIELD
YOU KNOW
IT'S ANOTHER
ANNUAL BY
CANTON

THE CANTON ENGRAVING & ELECTROTYPE CO.
CANTON OHIO
ENGRAVERS OF THIS ANNUAL

The Imprint



of Quality

COMPLIMENTS

— of —

The Junior Class

COSTUMES

For Plays, Operas and Pageants

ACADEMIC CAPS and GOWNS

Of a Superior Excellence

Supplied on a rental basis—Booklet sent on application

WAAS & SON

123 South Eleventh Street

PHILADELPHIA, PA.

Call MORRISON'S
For
Hoffman - Minick
Ice Cream
All-ways

COMPLIMENTS

— of —

PENN CENTRAL
LIGHT AND POWER
COMPANY

SHIPPENSBURG,
PENNA.



CHAMBERSBURG,
PENNA.

Compliments of
TEEL & CHRONOVER
DRY GOODS AND READY-TO-WEAR
SHIPPENSBURG, PENNA.

MORRISON'S
Hotel and Restaurant
Students and Alumni Always Welcome
SHIPPENSBURG, PENNA.

COMPLIMENTS
— of —
BURKHART'S
RESTAURANT

SHIPPENSBURG,
PENNA.

THE 1931 CUMBERLAND
IS BOUND IN A
KINGSKRAFT COVER



DESIGNED AND PRODUCED
BY THE
KINGSPORT PRESS, INC.
KINGSPORT, TENNESSEE

The News-Chronicle Co.

SHIPPENSBURG, PENNA.

58 WEST KING STREET

PUBLISHERS
OF

THE NEWS-CHRONICLE

TUESDAYS AND
FRIDAYS

Commercial Printing

A Printing Service

SECOND TO NONE

Phone 81

The SUGAR BOWL CONFECTIONERY

Home-Made Candies

Satisfaction and service expressed by our many customers.

Our Sodas and Sundaes
Cannot Be Served Better
Anywhere Else

40 EAST KING STREET

SHIPPENSBURG, PA.

G. C. MURPHY CO. 5 and 10c Store

With Selected Articles to \$1.00

MERCHANDISING POLICIES

The Murphy Company aim is to give the people of this community what they want, at the time they want it and at the right price. We are striving to be of highest service, seeing how much we can give; not how much we can get. Our corps of trained buyers is continually scouring the markets, domestic and foreign for better values, for dependable money-saving merchandise to warrant your patronage.

We operate 5 and 10c stores with selected merchandise to \$1.00. Whether you spend a Nickel or a Dollar Murphy Company certifies honest value. Should you, at any time purchase any article, in any Murphy Store, not entirely to your satisfaction, return it! It will be cheerfully exchanged or your money refunded.



VALLEY BAKING COMPANY

16 West King Street

Shippensburg, Penna.

COMPLIMENTS OF
The MacMillan Co.

60 Fifth Avenue
NEW YORK, N. Y.

LUDWIGS

Jewelers Since 1877

15 Memorial Square
CHAMBERSBURG, PA.

Also a New and Complete
Optical Department

PAGUE AND FEGAN

Hardware — Cutlery — Paints — Wallboard

SHIPPENSBURG, PENNA.

CLOTHES *for* MEN

Enna Jettick and Novelty
Shoes for Women

WEAVER & GATES

SHIPPENSBURG, PA.

LEE H. DIEHL

JEWELER

SHIPPENSBURG - PENNA.

Staple & Novelty Footwear

Fine Shoe Repairing a
Specialty

GOSSERTS

22 East King St.
SHIPPENSBURG, PENNA.

BYER BROS.

Florists

Opposite P. R. R. Station
CHAMBERSBURG, PA.

Cut Flowers and Potted Plants

We Telegraph Flowers Anywhere

COMPLIMENTS OF
THE SOPHOMORE CLASS

D. EDWIN HAMILTON

MEN'S FURNISHINGS,
SHOES, HATS,
ETC.

SHIPPENSBURG, PENNA.

H. L. PLASTERER

LINCOLN WAY EAST

Florist and Decorator

CHAMBERSBURG, PENNA.

COMPLIMENTS OF
MARTIN'S DRUG STORE
SHIPPENSBURG, PENNA.

WALKER'S DRUG
STORES

CHAMBERSBURG
and
SHIPPENSBURG,
PENNA.

Beidel & Foltz
Barber Shop

30 W. King Street
SHIPPENSBURG, PENNA.

J. H. KILLINGER & SON
SPORTING GOODS HARDWARE TENNIS RACKETS
TENNIS RACKETS RESTRUNG
31 EAST KING STREET SHIPPENSBURG, PENNA.

HARGLERODE BROTHERS

FLORISTS

Flowers for all Occasions

20 South Prince Street

Shippensburg, Penna.

Compliments of the Firm

**ROBERT M. HYKES
& COMPANY**

Hardware

SHIPPENSBURG, PENNA.

COMPLIMENTS OF

**J. L. HOCKERSMITH
& SONS**

Grocery

SHIPPENSBURG, PENNA.

4%
ON
S
A
V
I
N
G
S

CHAMBERSBURG TRUST COMPANY

Organized 1901
CHAMBERSBURG, PENNA.

It's what you SAVE, not what you MAKE
That indicates "SUCCESS"

Don't Spend It All

4%
ON
S
A
V
I
N
G
S

SHENK AND TITTLE

EVERYTHING FOR SPORT

313 MARKET STREET

HARRISBURG

:--:

PENNSYLVANIA

THE NATIONAL BANK OF CHAMBERSBURG

Safety and Service Since 1809

Bring Your Accounts To
"THE OLD NATIONAL"

FIRST NATIONAL BANK

Established 1865

SHIPPENSBURG

:::

PENNSYLVANIA

E. KEELER CO.

*Heating and Ventilating
Contractors*

WILLIAMSPORT

:::

PENNSYLVANIA

COMPLIMENTS OF

A FRIEND

