

The

CUMBERLAND

1929



This Book Belongs
to the Office of
the State Teachers
College,

It must not be
removed,

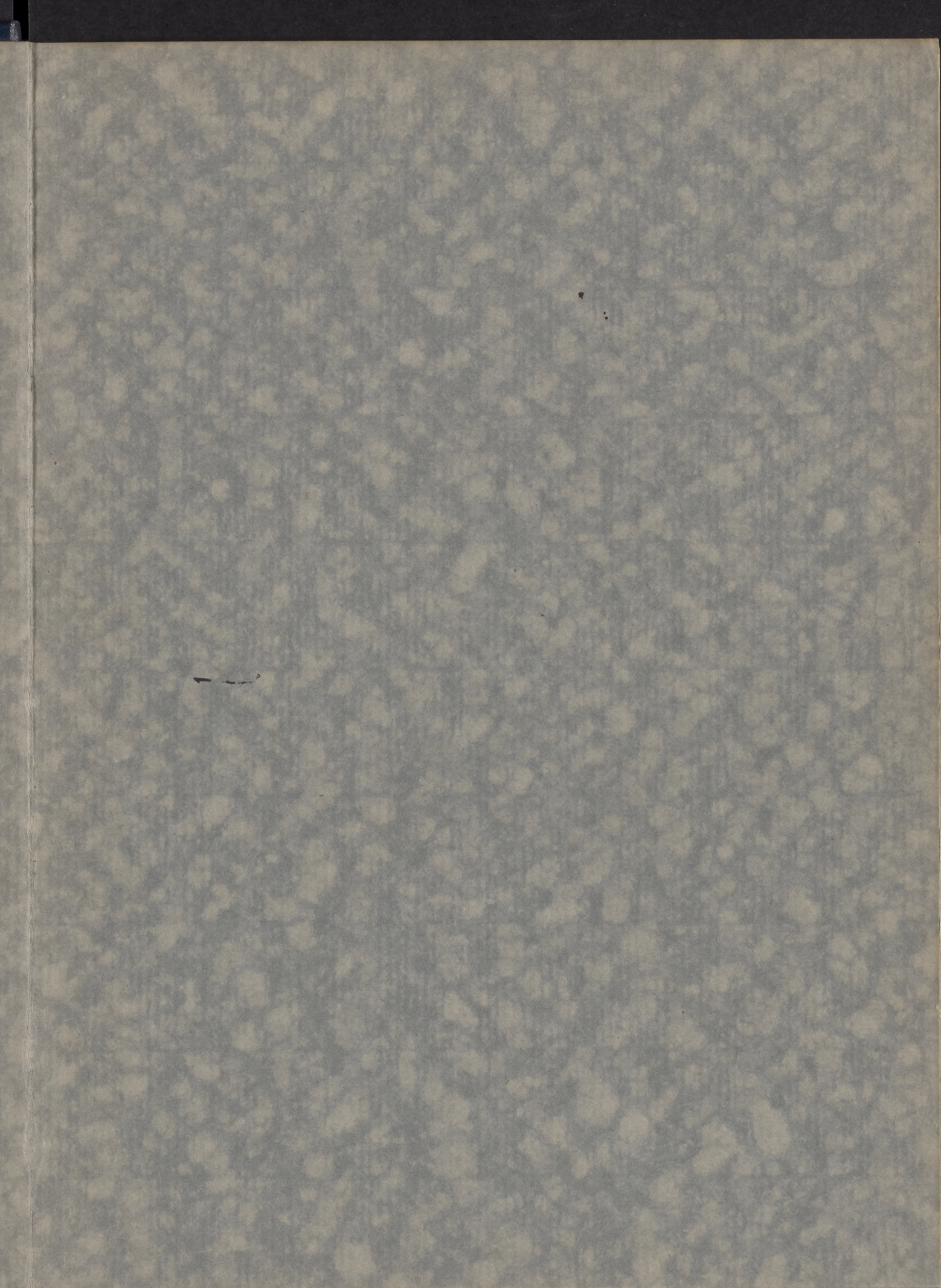

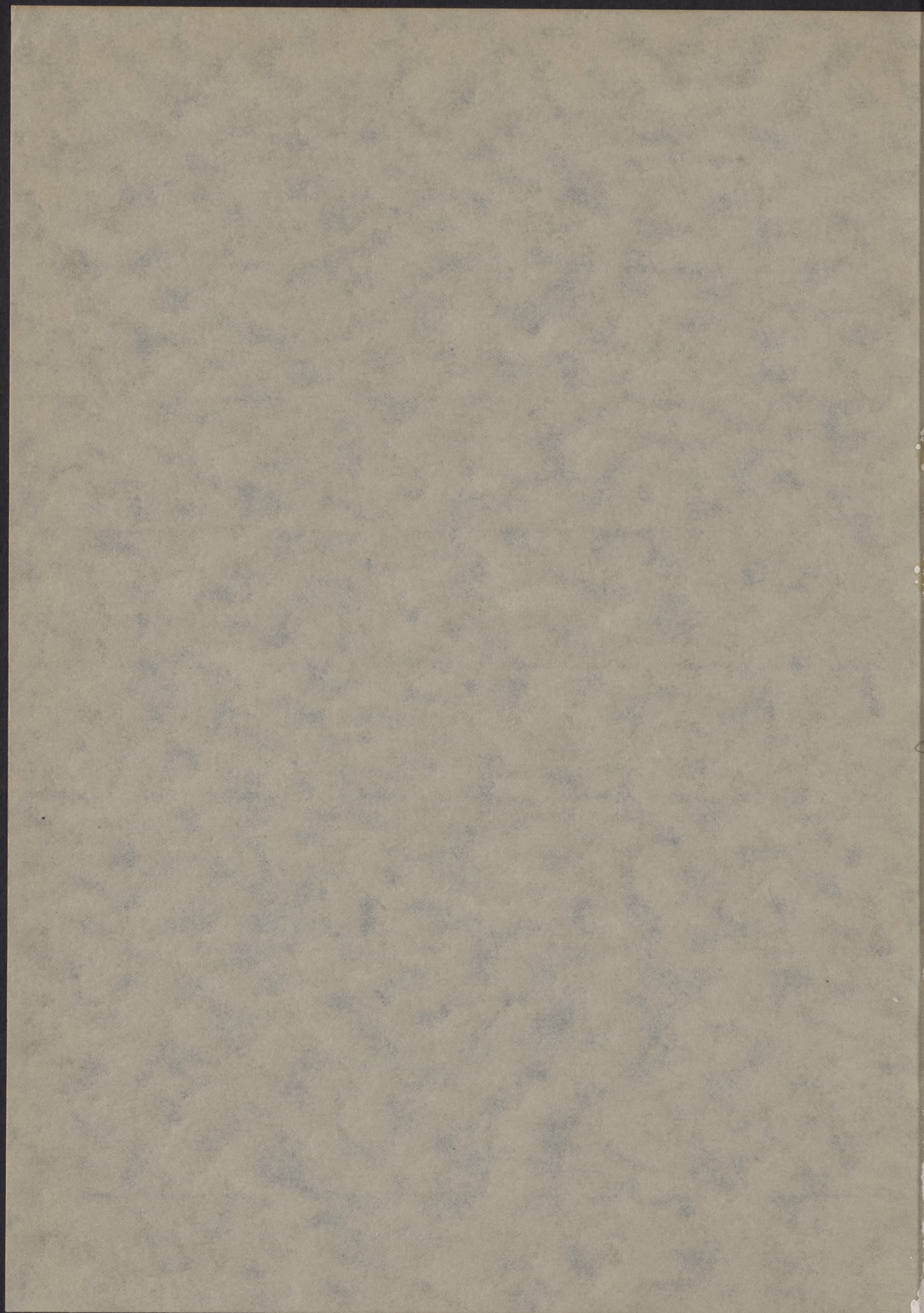

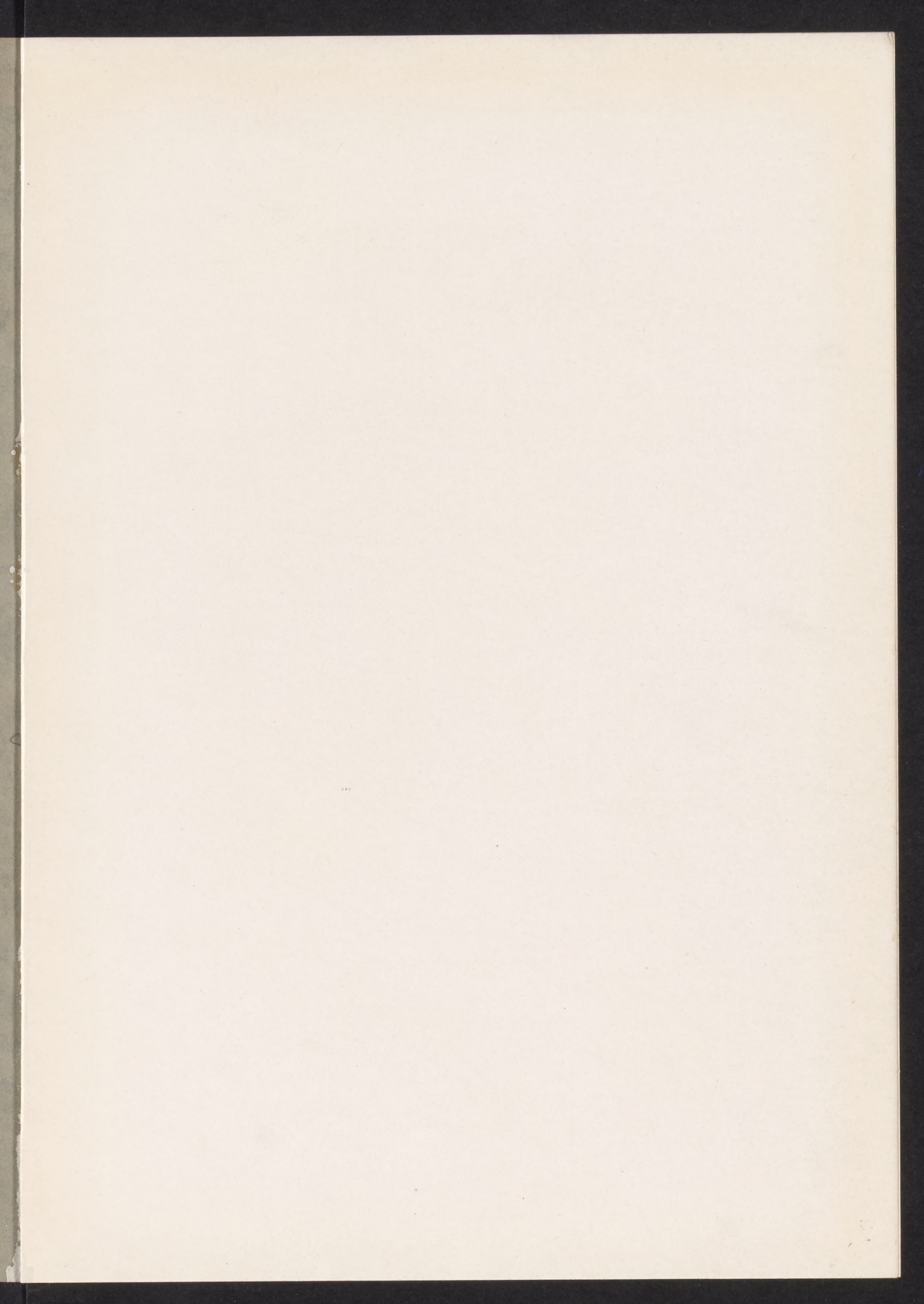

1845

STATE TEACHERS COLLEGE
EX LIBRIS
MY OWNER IS

SHIPPENSBURG, PENNA.

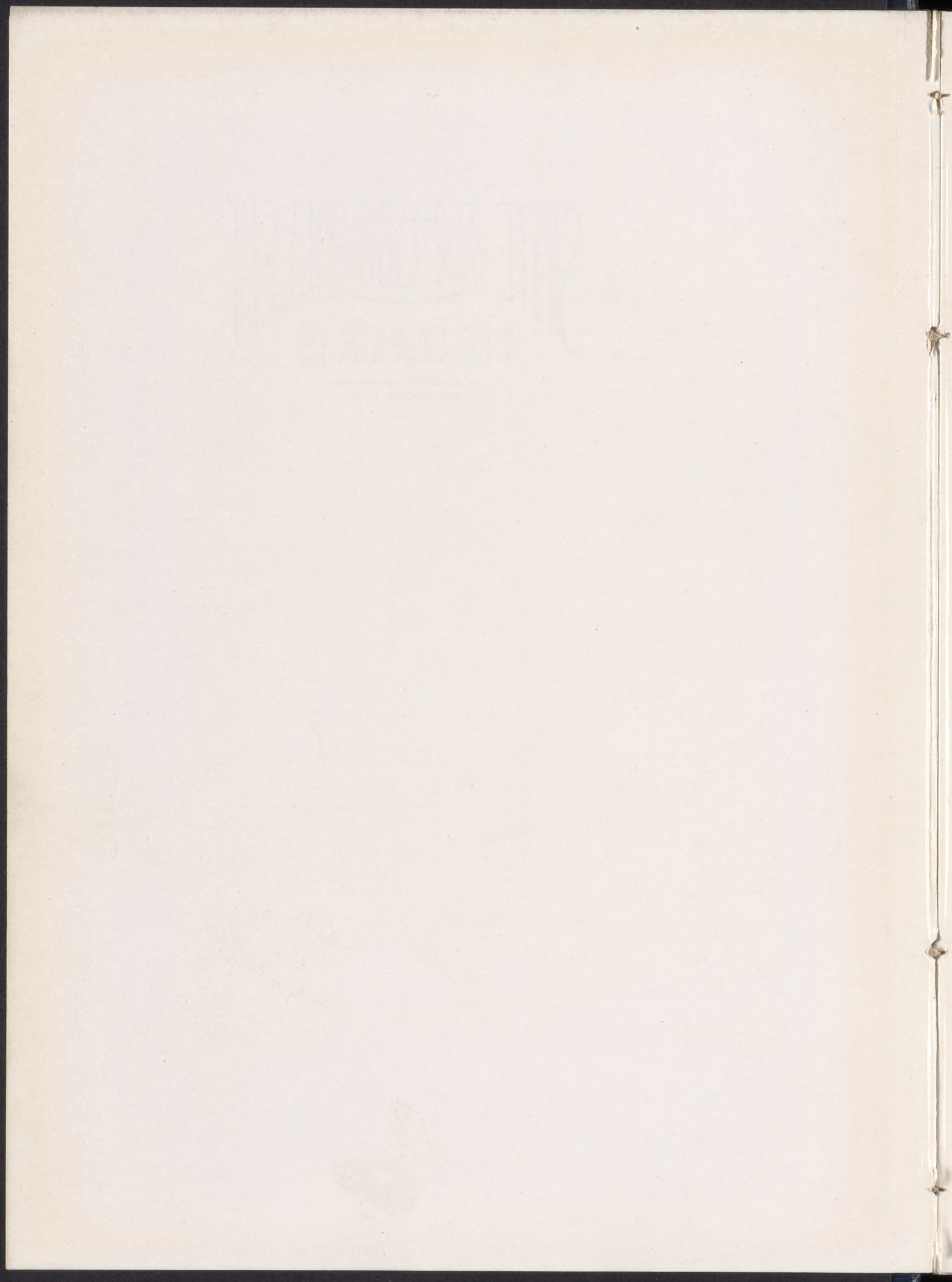

CUMBERLAND

PUBLISHED BY

SENIOR CLASSES

STATE TEACHERS COLLEGE

SHIPPENSBURG, PENNSYLVANIA

1929

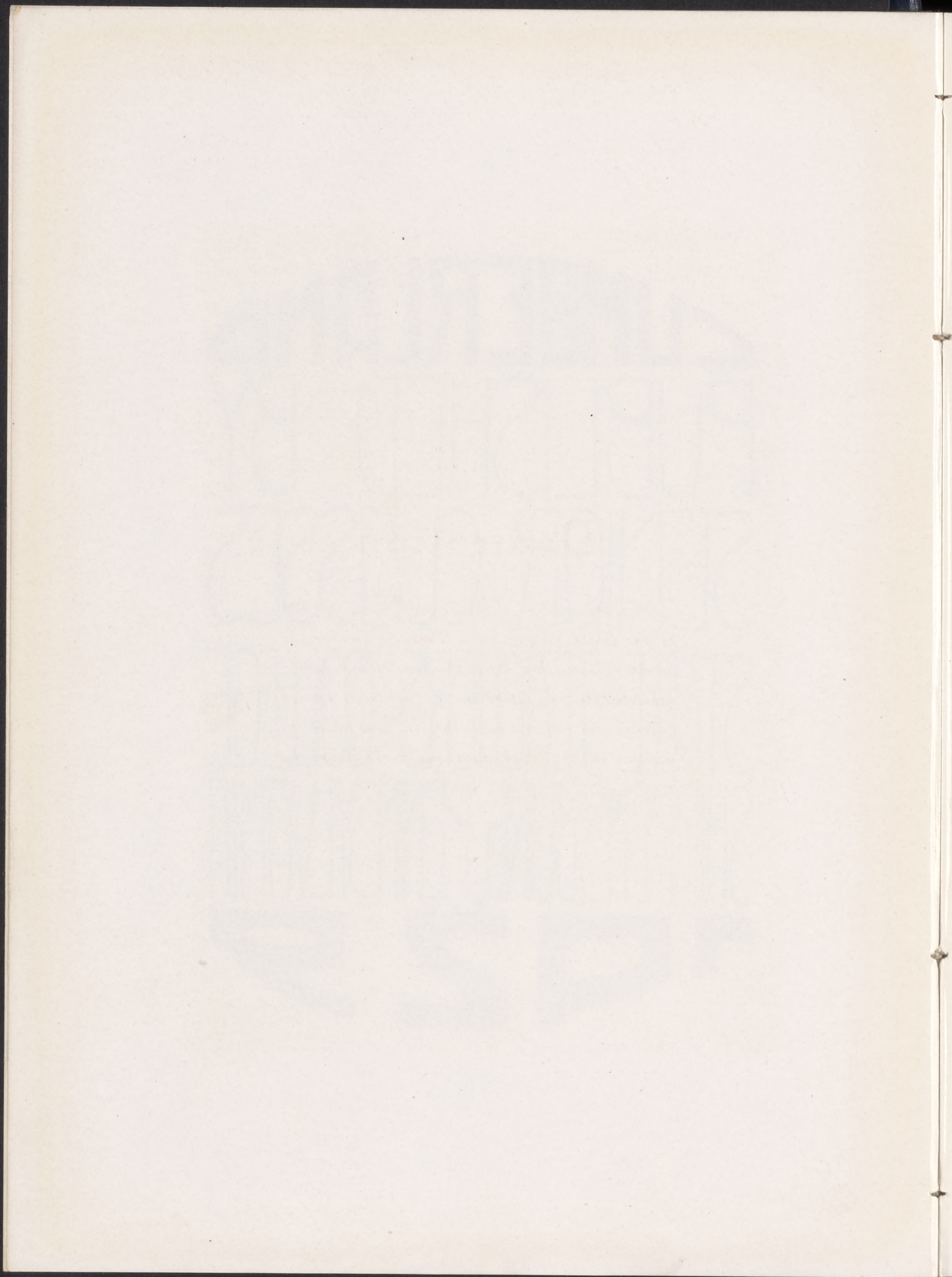

Dedication

We, the members of the Senior Classes of 1929 of the Shippensburg State Teachers College, do hereby dedicate this, the publication of our follies, achievements, and ambitions, to our most beloved parents with sincerest hopes that we have found the gateway to the path of educational accomplishments.

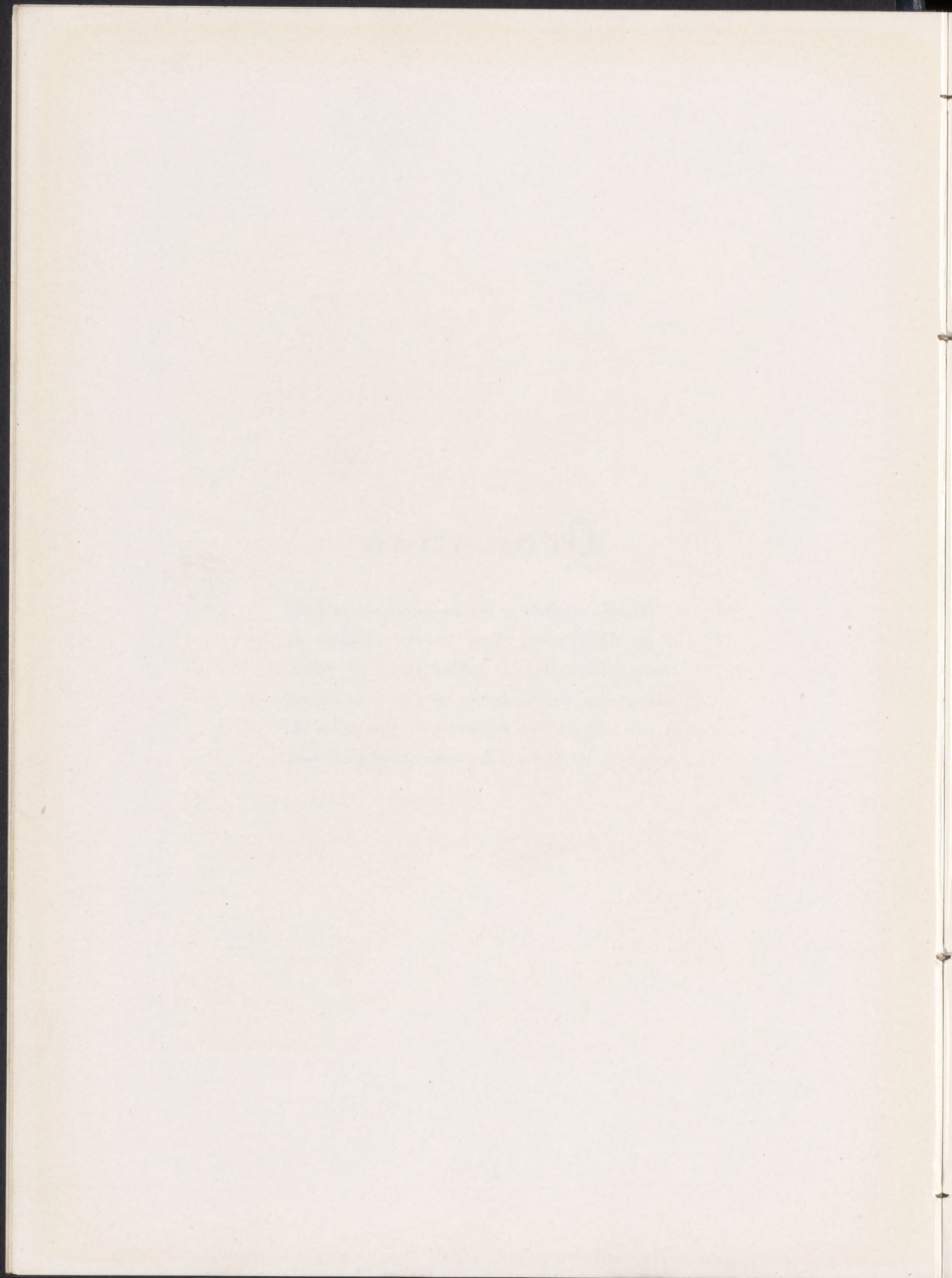

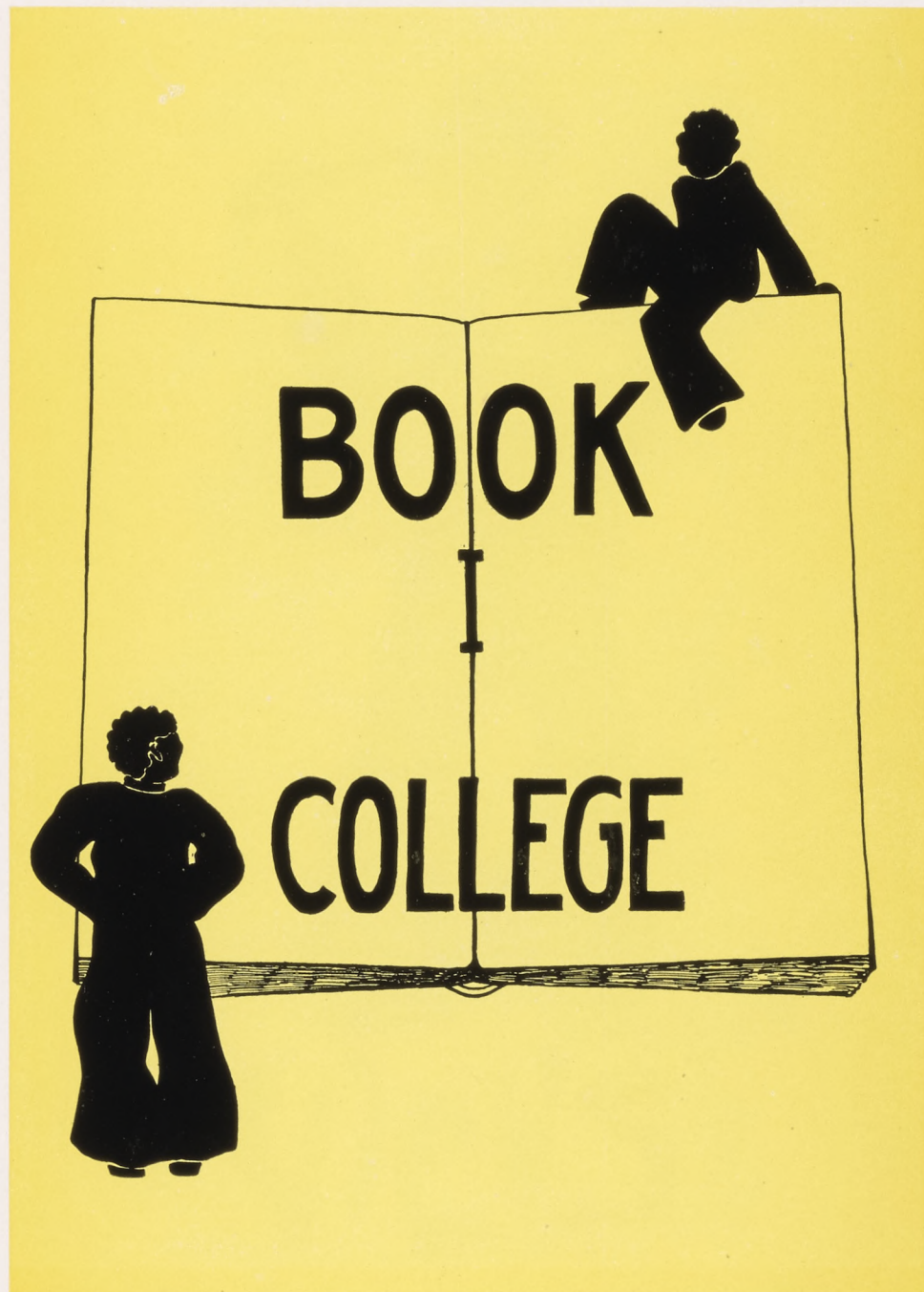

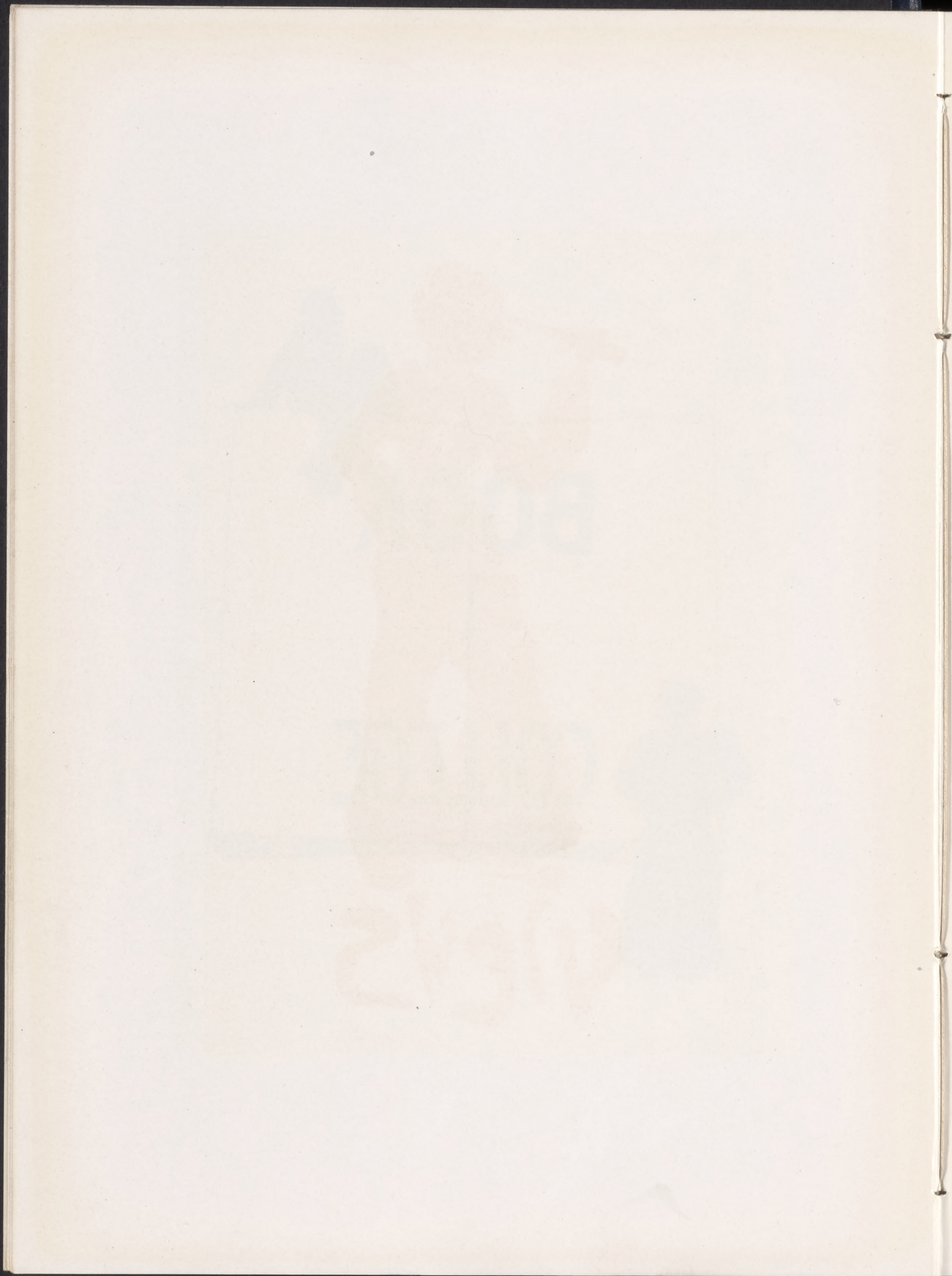



VIEWS



ALMA MATER

1.

*In the dear old Cumberland Valley
'Neath the glowing sky
Proudly stands our Alma Mater
On the hilltop high.*



Chorus

*Swell the chorus ever louder
We'll be true to you
Hail to thee, our Alma Mater
Dear old Red and Blue*

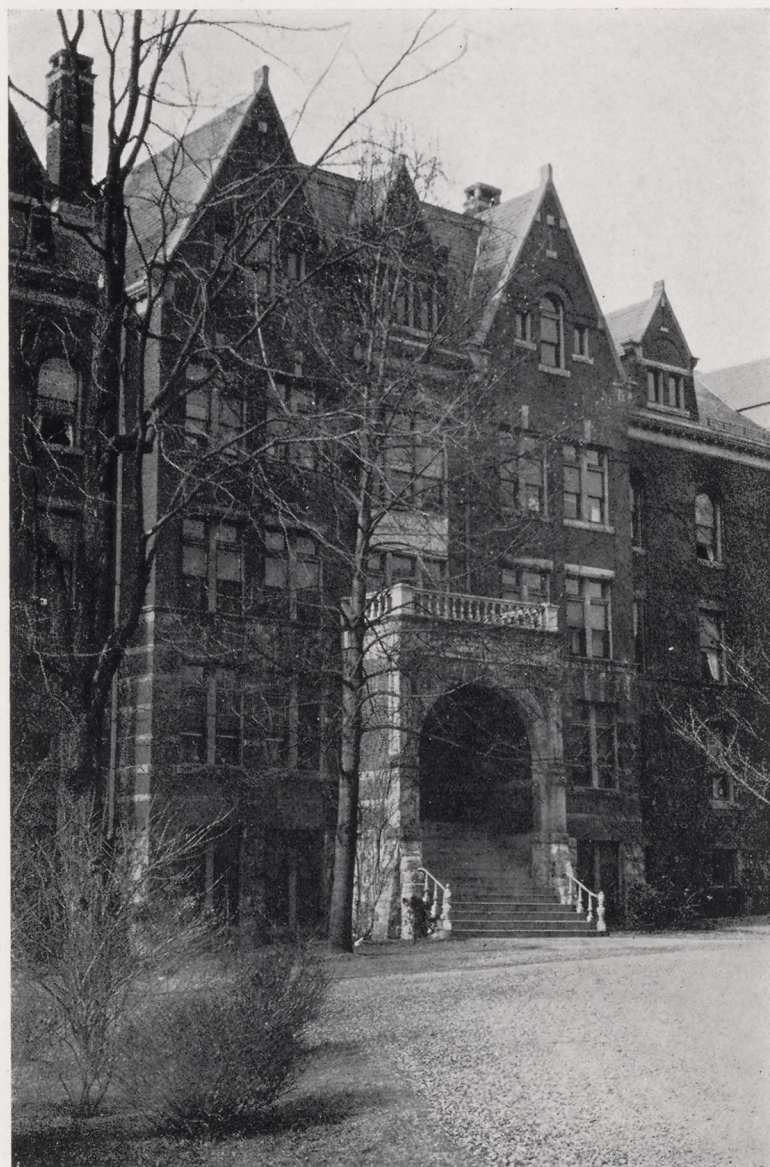

2.

*'Mid the waving golden cornfields
Just beyond the town
Stands the ivy-covered building
As the sun goes down.*



3.

*When we leave our Alma Mater
We will praise her name,
Ever live to raise the standard
Of her glorious fame.*





BOARD OF TRUSTEES

President GEORGE H. STEWART
Vice-President GEORGE W. HIMES
Secretary GEORGE S. MCLEAN
Business Manager J. W. LACKHOVE

MRS. WALTER K. SHARPE
MRS. GILBERT E. SWOPE
JOHN G. BENEDICT

QUINN T. MICKEY
JOHN E. BOHER
C. ARTHUR GRIEST



DR. EZRA LEHMAN

*Still pleased to teach, and yet not proud to know.
But here's the man who council can bestow;
Unbiasses, or by favor, or by spite,
Not dully prepossessed, nor blindly right.*



MISS EDNA ARNOLD

*Ask how she viewed thy self control,
Thy struggling task'd morality—
Nature, whose free, light, cheerful air,
Oft made thee, in thy gloom, despair.*

MR. WARD AVERY

*"Soft is the music that would charm
forever."*

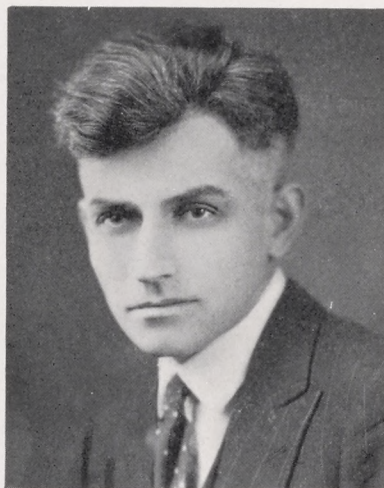

MISS FRIEDA B. BAUSCH

*Let us sing and dance until
We shall know the final art;
How to banish good and ill
With the laughter of the heart!*



MR. H. N. BENTZ

*"Both brain and brawn they said had
he."*



MISS MARION H. BLOOD

*What is this life if, full of care,
We have no time to stand and stare?*

*No time to turn at Beauty's glance
And watch her feet, how they can
dance.*

*A poor life this if, full of care,
We have no time to stand and stare.*

MISS CLARA W. BRAGG

*"Books are the ever-burning lamps of
accumulated wisdom."*





MR. H. L. BURKHOLDER

*"A man of such a genial mood,
He never found the best too good."*

MR. EDGAR C. BYE

*So underneath the surface of today,
Lies yesterday, and what we call the
past—
The only thing which never can decay.*

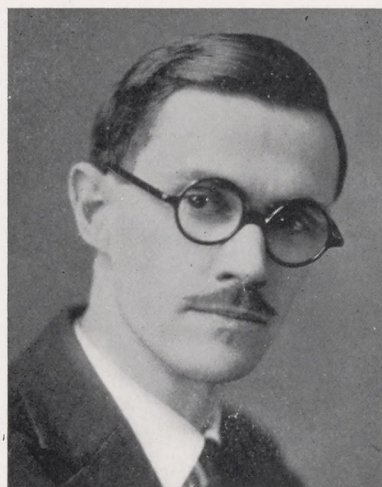

DR. A. B. CUNNINGHAM

*"And so we fished till the sun was
high
And all the morning hours gone by."*



MISS RUTH CUNNINGHAM

*"A full rich nature free to trust,
Truthful and almost sternly just."*



MISS IONA DEVERS

*"All day, like some sweet bird, content
to sing."*

MR. ROY DIBERT

*Those rules of old discovered, not de-
vised,
Are Nature still, but Nature metho-
dized;
Nature, like liberty, is but resprained
By the same laws which first herself
ordained.*





MRS. EDNA STAMY FOX

*The glad days roll o'er the strand of
time
When happiness ringeth a sweet, clear
chime,
And the heart unfolds like some fair
sea flower
'Neath the sunbeams that fall in a
golden shower.*

MR. J. SETH GROVE

*He sets down, rubs out figures in a
book,
Adds and subtracts, puts back here,
carries there,
Until the summed-up satisfaction
stands
Apparent*



MR. EARL HARLAN

*The figure that thou here seest—Tut!
Was it for gentle Shakespeare put?*



MR. W. P. HARLEY

*Good and bad and right and wrong!
Wave the silly words away!
This is wisdom—to be strong!
This is virtue—to be gay!*

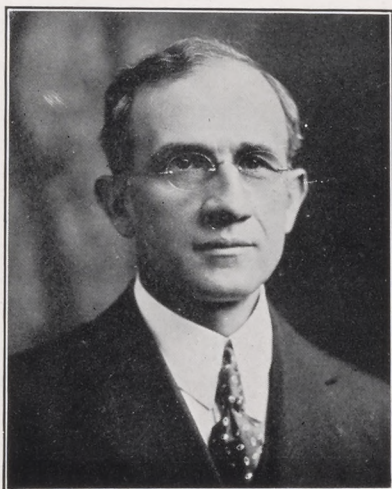

DR. J. S. HEIGES

*"This good man is a clever man
Which no one will gainsay."*

MISS ESTHER HENDERSON

*"Not victories won, not defeats suffered,
but display of sportsmanship
marks a team as one of worth."*





MISS FRANCES G. HEPINSTALL

*"A helpful word with a friendly smile
is a combination that makes for
success."*

MISS M. IRENE HUBER

*Unerring Nature, still divinely bright,
One clear, unchanged, and universal
light,
Life, force, and beauty, must to all
impart.
At once the source, and end, the test
of Art.*



MISS S. ALICE HUBER

*A little learning is a dangerous thing;
Drink deep, or taste not the Pierian
spring;
There shallow draughts intoxicate the
brain,
And drinking largely sobers us again.*



MISS HANNAH A. KIEFFER

*How happy is he born and taught
That serveth not another's will;
Whose armor is his honest thought
And simple truth his utmost skill!*



MISS NORA A. KIEFFER

*Blest with a taste exact, yet unconfin-
ed;
A knowledge both of books and hu-
mankind.
Generous converse; a soul exempt from
pride,
And love to praise, with reason on her
side.*

MR. L. C. KREBS

*"All those who love nature she loves
in return and will richly reward."*





MISS GRACE KYLE

"Life is made up of sobs, sniffles and smiles, with sniffles predominating."

MISS ALICE T. LEUTSKER

*Yes, as the music changes,
Like a prismatic glass
It takes the light and ranges
Through all the moods that pass
Dissects the common carnival
Of passions and regret,
And gives the world a glimpse of all
The colors it forgets.*



MRS. LENA E. LIPSCOMB

*"Rebuking with her cultured phrase
Our homeliness of words and ways."*



MISS ELIZABETH McWILLIAMS

*"Sing a song of calories, bread is made
of rye;
Mustn't eat unbalanced food as-sauer-
kraut and pie."*



MISS ELEANOR MARSTON

"A picture is a poem without words."

MISS FRANCES W. OYER

*Lift song and wing;
And sing and fly; and fly again and
sing
Up to the very blueness of the sky
Your happy words!*





MISS CLARISSA A. RANDALL

*Sound of vernal showers
On the twinkling grass,
Rain awakened flowers,
All that ever was
Joyous, and clear, and fresh thy music
doth surpass.*

MISS CLAUDIA C. ROBB

*"Early to bed and early to rise,
Plenty of fresh air and exercise."*



MISS ERMA K. ROLAR

*"I would make old Job seem peeved to
see how very patient I can be."*

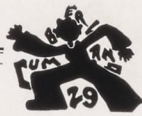

MR. HENRY SELLERS

*Laugh and be merry, remember better
the world with a song
Better the world with a blow in the
teeth of a wrong.
Laugh, for the time is brief, a thread
the length of a span.
Laugh, and be proud to belong to the
old proud pageant of man.*



MISS MARTHA SHAMBAUGH

*"None knew her but to love her, none
named her but to praise."*

MR. S. S. SHEARER

*What is this life which uses living
cells
It knows not how nor why, for no
known end.
This soul of man upon whose fragile
shells
Of blood and brain his very powers
depend?*

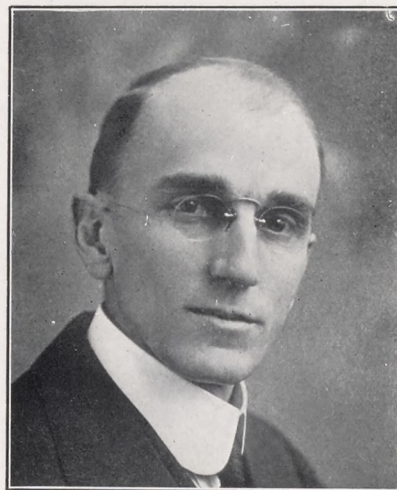



MISS MARY L. SNIVELY

*"He who helps a child helps human-
ity."*

MR. HARLING E. SPONSELLER

*Who is the happy Warrior? Who is
he
That every man in arms should wish
to be?
It is the generous spirit, who when
brought
Among the tasks of real life, hath
wrought
Upon the plan that pleased his boyish
thought,
Whose high endeavors are an inward
light
That makes the path before him al-
ways bright*



MRS. H. WYLIE STEWART

*Enough of dreams and tears!
See, faint and far away
A glimmering light appears.
Awake! It is the day!
Have done with doubts and fears.*



MR. JOHN K. STEWART

*Arma virumque cano, Troiae qui pri-
mus ab oris
Italiamque fato profugus, Laviniaque
venit
Litora, multum ille et terris iactus et
alto.*



MISS MARIE A. WEBB

"A teacher kind of goodly mind."

MR. HARPER WENTZ

*"The proper study of mankind is man,
The most perplexing one oftimes is
woman."*





MISS HARRIET WILLOUGHBY

*Lo, now with state she utters the
command!
Eftsoons the urchins to their tasks
repair.*



MR. EARL WRIGHT

*A man in all the world's new fashion
planted
That hath a mint of phrases in his
brain."*



MISS MARY E. YORK

*"And what wonderful stories she could
tell
To the eager child that she loved so
well."*



MISS GLADYS KIRMAN

*"A shapely head and not a sieve
For swift retorts she fain would give."*



MISS EDNA CLIPPINGER

*Sweet drop of pure and pearly light!
In thee the rays of Virtue shine,
More calmly clear, more mildly bright,
Than any gem that gilds the mine.*

MR. J. W. LACKHOVE

*"One known to all
By all called friend."*



In Memoriam

"Heaven gives its favorites early death"

MISS KATHRYN E. SWOVELAND

STUDENT OF TWO YEAR CLASS

April 13, 1928

MISS ELLEN SHATZER

MATRON OF GIRLS DORMITORY

September, 1928

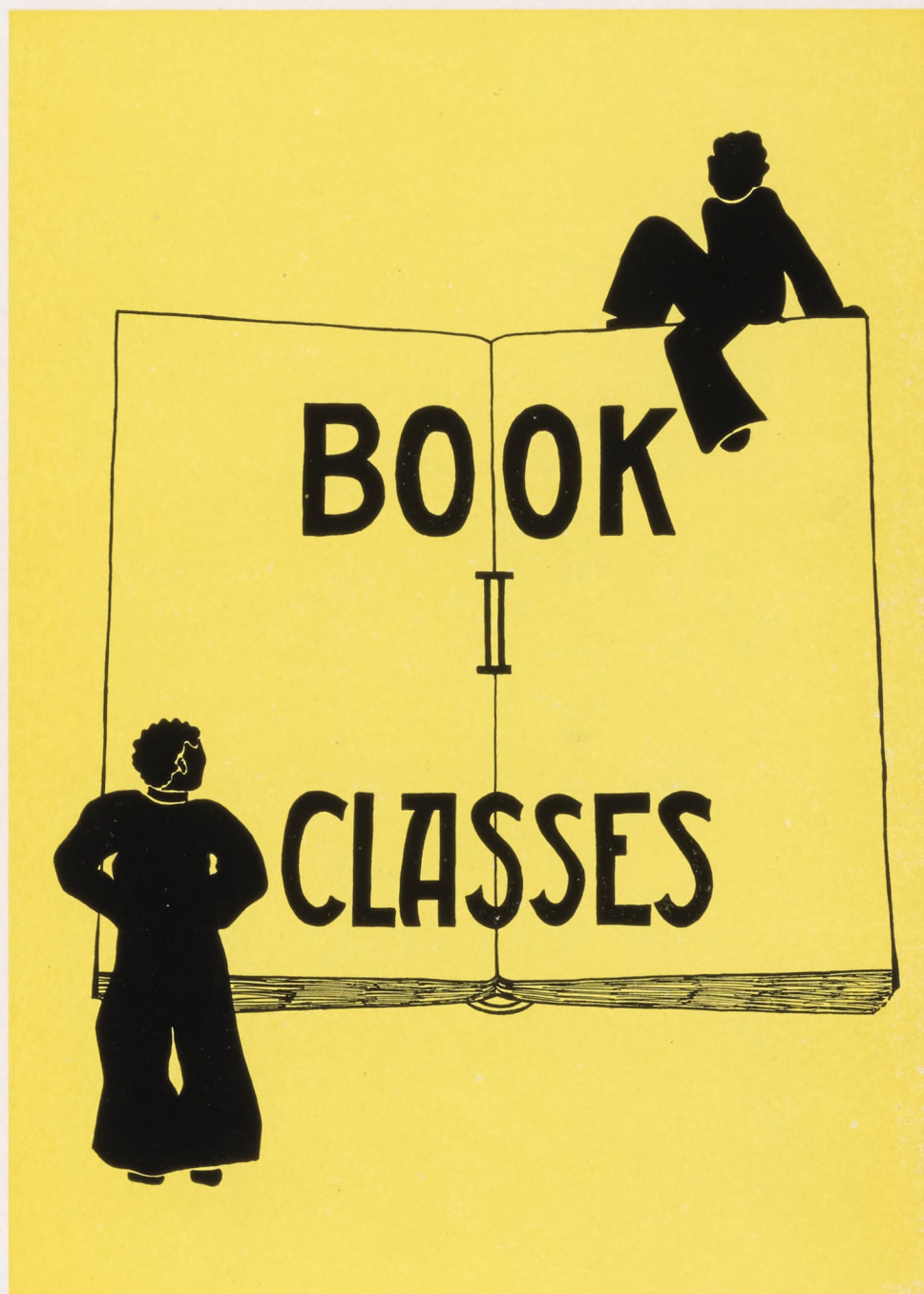

The Cumberland bows to the "All - Around Student" in Dedicating this page to the person who will receive the Distinguished Service Prize of 1929 - whoever that may be, Our Congratulations!



B. S. SENIORS

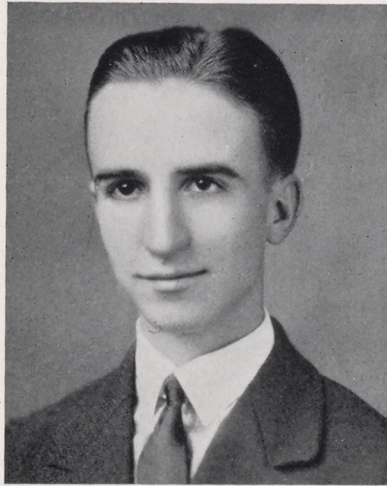

HENRY S. GUTKNECHT
President

EDWIN LONGANECKER	<i>Vice-president</i>
GRACE E. JOHNSON	<i>Secretary</i>
LESTER WATSON	<i>Treasurer</i>
J. MACLAY KELLEY	<i>Historian</i>



EARL B. BAILETS "Bucky"

Halifax, Pa.

Halifax H. S. Philo; Gamma Delta Gamma (2, 3, 4); Geography Club (2); Bible Training (1); Y. W. C. A.; Library Council (2); *Cumberland* (4).

"Bucky" is a man with brains. After entering S. S. T. C., this son of Dauphin County soon established a scholastic reputation and gained recognition as one of our leading students. Although we recognize "Bucky" as a person of integrity and sterling worth, yet we think he has some little weaknesses, such as baseball. If you want to find him during the World Series—just find the first radio you could and there he is. He has always been a credit to the Debating Club and a man whose friendship will be cherished by those who were fortunate enough to claim that distinction.

DAVID BRANDT "Dave"

Shippensburg, Pa.

Normal H. S. Philo, treasurer (3); Day Students' Association; Mixed Chorus (3); Men's Glee Club (2, 3, 4); Football Reserves (1); Varsity Club (1, 2, 3, 4); Band (2, 3, 4); Philo Glee Club (2, 3, 4); Thanksgiving Play (1, 2); Library Council (2); Readers' Club, president (2); Philo Reunion (2); Gamma Delta Gamma (2); *Cumberland* (3), Advertising Manager (4); Christmas Play (4).

Ladies and Gentleman:—It gives me great pleasure to introduce to you David Brandt, native of Shippensburg. He is, according to our claims, our college's leading man. This man can talk in one (?) language and smatter in two others, which fact alone would convince you that he is a member of the class of '29. Dave is also something of a musician, sings melodiously (?) with that bass voice of his, beats the drum and fingers the banjo. He is some boy at the typewriter too, and can carry its tune. He also likes the opposite sex somewhat, and occasionally will take the Chevrolet sedan to a place forty miles from here. Yea! Dave.

"Say, did you do this yet?"

LUTHER F. EHLMAN "Elman"

Ickesburg, Pa.

Normal H. S. Normal; Mathematics Club (2); Debating Club (2); Student Council (2, 3), secretary-treasurer (3); Waiters' Association, treasurer (1); Baseball, manager (3); Varsity Club (4); Y. M. C. A.; Press Club (1); *Cumberland* (4).

Luther came to Shippensburg to finish his high school education in 1923 and has been with us ever since. During these years he has made quite a record for himself as manager of the baseball team, being manager for the team for two years. He has always been an industrious chap, forever in a hurry to get there, and in a hurry to get back. Great things are expected of Luther when he enters his profession. We wish him as much success as he has had during his sojourn here.

"Hey, you"

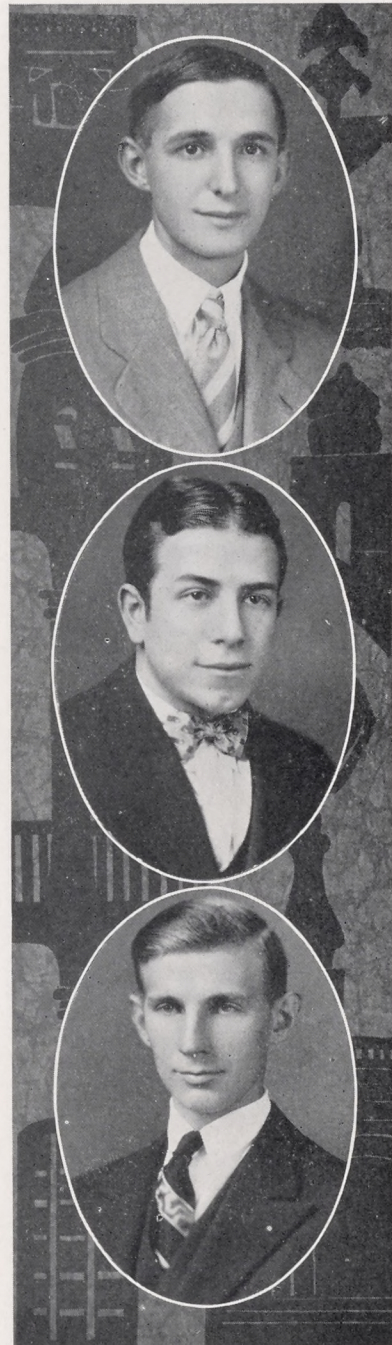

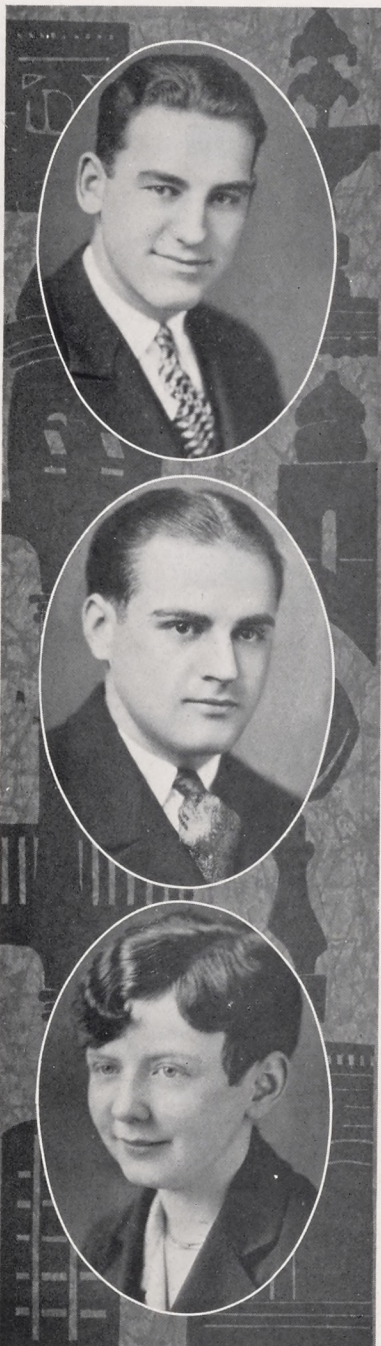

VARNUM H. FENSTERMACHER "Fensty" "Fanny"

Harrisburg, Pa.

Harrisburg Technical H. S. Normal; Varsity Football (1, 2, 3, 4); Varsity Basketball (1, 2, 3, 4), captain (3); Varsity Baseball (1, 2, 3, 4); Varsity Club (1, 2, 3, 4); Men's Tribunal (3, 4); Men's Student Council, president (4); Track (2); Student Representative on Athletic Council (3).

"Fensty" came to us from the capital city in 1925. Tho' very quiet and reserved (?) he has many friends at school, especially in athletic circles. He is an all-around athlete, having distinguished himself in football, basketball, track and baseball. His ambition is to hold a chair in chemistry in some large university, for he thinks his experience as assistant in chemistry should be of great help to him in securing such a position. It is a sure bet that he will succeed.

"Yes, you know your oats."

WILLIAM FLEISHER "Bill"

Lewistown, Pa.

Yeagertown H. S. Normal; *Campus Reflector* (1, 2, 3); Dramatic Club (2, 3, 4), President (4); Normal Reunion (1); Band (2); *Cumberland* (3).

If you ever hear any queer noises on the third floor you can be pretty sure that "Bill" is around. He is a whole orchestra and menagerie combined, and as an imitator remains unsurpassed. "Bill" is jolly and full of tricks and always has a "hello" for everybody which makes him popular not only in the men's dormitory, but in the abode of the fair sex as well. With such qualities as he possesses, "Bill" cannot fail to be a great success in his chosen profession.

"Shame on you"

HELEN FRANCES FOLTZ "Shortee"

Chambersburg, Pa.

Chambersburg H. S. Philo; Girls' Choral Club (1); Hockey (1, 3); Basketball (1, 2, 3); Day Student Council (2); G. A. A. Cabinet (1); *Cumberland* (2); Hiking (2); Baseball (2); Joke Editor, *Cumberland* (4).

Here's a charming little girl, who upsets the idea that copper colored hair means temper, and upholds the old saying that "good goods comes in small packages". No where will you find a more pleasing personality as can be easily proved by the number of friends she possesses. Although "Shortee" has sometimes been called a flapper, her ability to act her part in any situation promises her great success as a school "Marm".

"Aw! Go blow yer nose!"



GEORGE FUNK "Bo"

Bowmansdale, Pa.

Mechanicsburg H. S. Normal; Varsity Football (1, 2, 3, 4); Basketball Manager (1); Varsity Club (1, 2, 3, 4); Band (1, 2); Orchestra (1, 2); *Campus Reflector* (1, 2, 3).

There's something about "Bo" that makes everybody like him. A combination of wit and grit with his carefree attitude has made George one of the best known fellows in school. Who doesn't know "Funkie"? As an athlete he has distinguished himself by playing four years of varsity football. Always dependable, always in the right place at the right time, that's "Bo" in football garb. George's one weakness is eating, consequently he often goes marketing for fowls; at least that is where he says he gets them. If "Bo" shows the spunk and grit through life that he has manifested here there is no need to fear for his success.

"Like fun I have!"

HENRY S. GUTKNECHT "Henny"

Fayetteville, Pa.

Waynesboro H. S. Philo; Class President (3, 4); Philo Reunion (2); Phi Nu Delta (3); Gamma Delta Gamma, vice president (3), president (4); Band (2, 3, 4); Men's Glee Club (2, 3); Mathematics Club (2); Myrtle Mayberry Short Story Prize (1); Literary Editor, *Cumberland* (4).

Here is one whose efforts in behalf of his class have been well worth while. As president of his class during its junior and senior years he has proven his ability as a leader, and as a student he achieved a record of which he may be proud. He has always been a good student and can be depended upon to do his best no matter what he is assigned to do.

"Aw heck!"

ALBERT F. HEBERLIG "Ab"

Shippensburg, Pa.

Normal H. S. Philo; Orchestra (1, 2, 3, 4); Band (1, 2, 3, 4); Men's Glee Club (3, 4).

Here is a man whose knowledge of Shippensburg extends over a longer time than perhaps any other member of our class. "Ab" began his eighth grade in the Training School in 1922 and has been with us ever since, taking his high school work in the Normal High.

"Ab" is very fond of his trumpet and has developed considerable ability in the use of it.

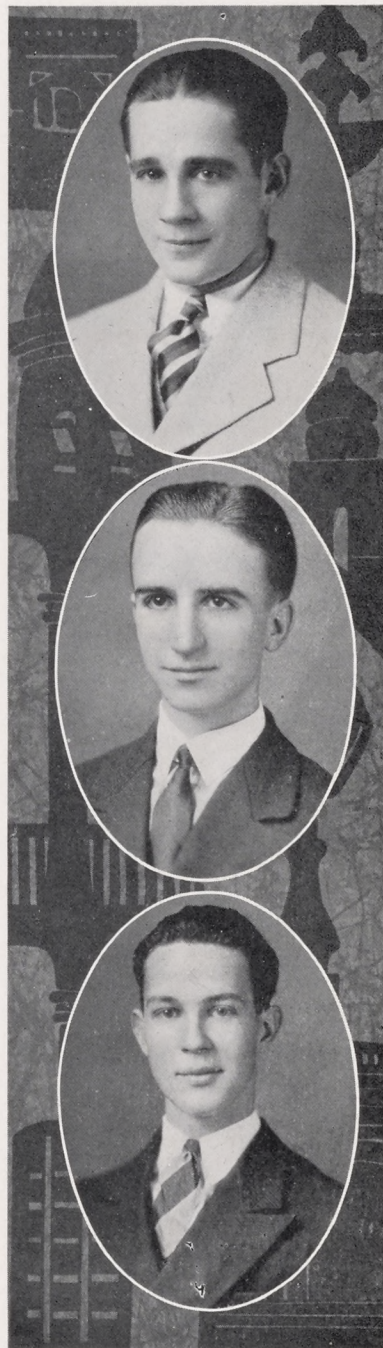



GRACE ELSIE JOHNSON

Harrisburg, Pa.

Harrisburg Central H. S. Normal; Normal Glee Club (2); *Campus Reflector*, Associate Editor, (1, 2, 3), Managing Editor (4); Junior Chorus (1); Choral Club (2, 3, 4); Y. W. C. A.; Dramatic Club (4); G. A. A. (2, 3, 4); Hiking (2, 3); Readers' Club (3, 4); College Choir, president (4); Class Secretary (3, 4); Normal Reunion (2, 3); Editor-in-Chief, *Cumberland* (4); Associate Editor, *Cumberland* (2); Christmas Play (4); *Reflector* Dance, general chairman (4).

And now lets learn a little about the "editor". Is Grace a busy girl? Well how could she be otherwise with such a long list of activities to look after. Grace has always aimed to be a success in everything she participates in and thus far has always achieved her aim. Besides being industrious and ambitious Grace has a winning personality and ever ready smile which makes everybody fall for her on sight. Certainly with such qualities Grace cannot fail to be a "huge" success as a teacher.

"I have something to tell you."

J. MACLAY KELLY "Mac"

Newville, Pa.

Oakville H. S. Carlisle H. S., Shippensburg State Normal '21. Normal; Country Life Club (4); Press Club (3); Readers' Club (4); Literary Editor, *Cumberland* (4); Class Historian.

Sturdy of frame, slow of tongue, sincere of purpose, and honest in all things is this lad from the town of Newville. Although "Mac" was graduated from the two year course in 1921, he has returned to us after three years of teaching experience, to take his degree. "Mac" is a good friend of everyone and many have counted themselves fortunate to have secured the aid of his helping hand.

"Oh, I don't know."

D. WEBSTER LEHMAN "Web"

Newville, Pa.

Carlisle H. S., Shippensburg State Normal. Philo; Mathematics Club (1, 2); Gamma Delta Gamma (1, 2).

One of Webster's chief activities is driving his Chevrolet between Newville and S. S. T. C. However, his time is not all spent in this manner, because he has successfully attained the goal which all students set when they enter college, that is graduation. "Web" is a loyal classmate, a good sport, and a faithful friend. We know the co-operation of two teachers, he and his wife, will insure well instructed pupils.

"Well—"



ROBERT FAUST LESHER "Bob"

Greencastle, Pa.

Normal; Normal Glee Club (1, 2); Y. M. C. A.; Class President (1, 2); Student Council (2, 3); Men's Tribunal, vice-president (1); Men's Glee Club (2); Day Students' Association, president (4); Literary Editor, *Cumberland* (4).

Who is this handsome man with the blond hair and striking visage? 'Tis our good-looking, good-natured friend, "Bob". You can't say you have never been the recipient of one of those smiles, for "Bob" is a friend of all, and to all he smiles. An undefined attraction across the borderline, has made of "Bob" what things of that nature will.

"And the wedding was postponed another day"

GEORGE M. LIGHT

Millersburg, Pa.

Millersburg H. S. Normal; Band (1, 2, 3, 4); Orchestra (1, 3, 4); Men's Glee Club, accompanist (3); Waiters' Association (1, 2, 3, 4).

In George's four years with us he has won quite an enviable record in his musical ability. When George leaves our midst he will not only be missed by the student body, but as well by the churches of town where he has been the regular organist of the Presbyterian church for the last two years, and a substitute for others before this time. George also finds a great delight in arguing along the lines of politics and religion.

EDWIN S. LONGANECKER "Eddie"

Mechanicsburg, Pa.

Mechanicsburg H. S. Philo; Band (1, 2, 3, 4); Orchestra (1, 2, 3, 4); Men's Glee Club (1, 2, 3, 4); Dramatic Club (4); Y. M. C. A. Cabinet (4); Men's Student Council (4).

"Eddie" is another of our outstanding musicians and has demonstrated his ability numerous times by playing the piano and clarinet as well as by singing. He is well known by every one for his congenial disposition. During the four years which "Eddie" has been with us he has been an outstanding student in campusology.

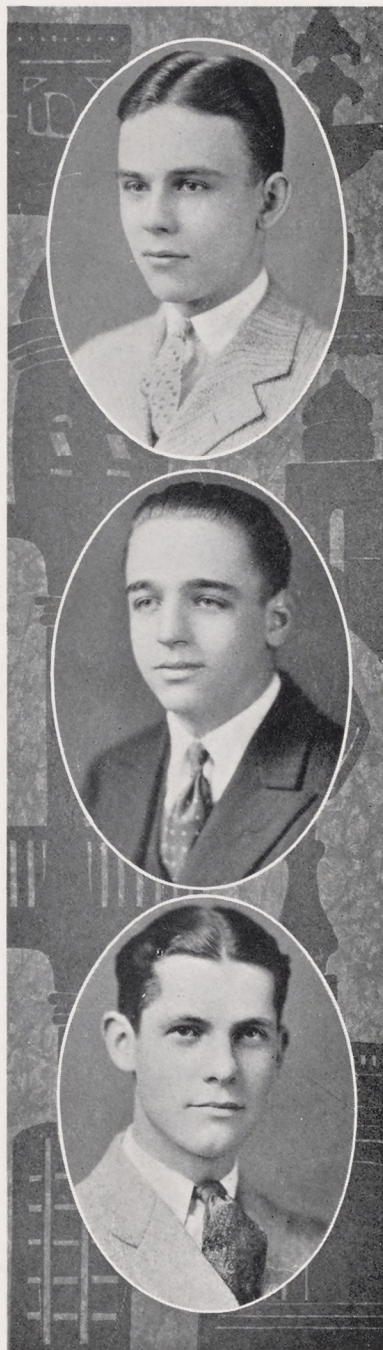



ROSS LINN NEAGLEY "Neg"

Fallsington, Pa.

Morrisville H. S. Normal; Band (1, 2, 3); Orchestra (1, 2, 3); Dramatic Club (1, 2, 3); Gamma Delta Gamma (2, 3); Phi Nu Delta (2, 3); Normal Debating Team (2); President, Teachers Club (2); Dramatic Club plays (2, 3); Normal Reunion (1, 2); Y. M. C. A.; *Cumberland* (4).

Here is a man of music who hails from the eastern part of the state. Ross is not only musically inclined but also stands high in his scholastic work. He is a congenial chap, well known by everyone and much admired by the female sex. Ross is one who never becomes discouraged and we are sure that the teaching profession has a great future for him.

"I wouldn't exactly say that."

MARLIN E. RETTINGER "Fatty"

Halifax, Pa.

Halifax H. S. Philo; Gamma Delta Gamma (2, 3, 4); Class Treasurer (2); Y. M. C. A., secretary (1); vice-president (2); Men's Glee Club (3, 4); Readers' Club (1, 2, 3, 4); Waiters' Association (2, 3, 4); Press Club (1); Philo Reunion (3); *Campus Reflector* (3, 4); *Cumberland* (4).

"Fatty" is a chap who has a "hello" ready when he meets you. He is musically inclined and has shown his skill by playing the piano for Philo and the "Y". We are sure if he puts as much enthusiasm into teaching as he does in the study of music, his profession will be a success. His one worry is getting fat. Cheer up, and take this for your motto—"Eat, drink, and be merry, for tomorrow you may diet."

"Act your age."

PAUL SMITH "Pal"

Shippensburg, Pa.

Shippensburg H. S., C. V. S. N. S. Normal; Day Students' Association; Football team (1, 2, 3); Orchestra (1); Baseball (1, 2, 3); Book Club (1, 2, 3); Normal Glee Club (3); *Campus Reflector* (1).

Here is one of the greatest athletes our college has ever developed. He was a member of our championship baseball team in 1926, and the star pitcher of the team that went through the season undefeated. Ineligible to play football this year, the college realized his ability, and appointed him assistant coach of the team. Although a great athlete "Pal" is also a good student and a hard worker. He possesses those personal traits which are bound to bring complete success.

"I'll say so."



MARY STAUFFER SNIVELY

Greencastle, Pa.

Greencastle H. S. Normal; Hiking (1, 2, 3); Hockey (1, 2); Basketball (1, 2); Baseball (1); Geography Club (1, 2); Scout Lieutenant (1, 2); Readers' Club; Poster Club (1); G. A. A. (1, 2, 3, 4); Y. W. C. A.; *Cumberland* (4).

No, Mary is not little and insignificant, but easy to see and always ready to help someone. After a year's experience in the pedagogical field Mary returned to her Alma Mater to take her degree work. As can be seen by her list of activities, Mary specializes in athletics, and claims she would rather play basketball than eat. Her more dignified hobby is poster making for which she forfeits many hours of sleep. Mary is sure to be a successful teacher and an especially good disciplinarian.

"I thank you most extemporaneously"

LESTER W. WATSON "Les"

Shippensburg, Pa.

Shippensburg Normal H. S. Philo; Band (1, 2, 3, 4); Orchestra (3, 4); Secretary of Day Student Association (3); Class Treasurer (3, 4); Diarist, *Cumberland* (4).

When it comes to naming the greatest scientists, "Les" is sure to be one of them. It is a difficult task to ask him a question in science that he cannot answer. He is an expert automobile driver. "Les" is a quiet chap, and like Calvin Coolidge, speaks very little, but when he does, he has something to say. His motto is "Don't talk unless you have something to say." Success is knocking at his door.

ERNEST R. WHITE "Puzzims"

Harrisburg, Pa.

Harrisburg Technical H. S. Normal; Football (1, 2, 3); Basketball (1, 2, 3, 4); Baseball (1, 2, 3); Varsity Club, secretary-treasurer (1, 2, 3); Student Council (3); *Campus Reflector* (2, 3); Sports Editor, *Cumberland* (4).

Here the four year class can boast of a "three letter man". Ever since "Ernie" entered school he has given faithful and consistent service on the baseball field, football field and basketball floor. "Ernie" is a good sport and has a large number of close friends. His popularity is well shown by the fact that he was the first member of the class to get married. He said that he never regretted it. "Ernie" is always cheerful, and greets everyone with a smile. He can tell many jokes which are sure to make anyone laugh. "Ernie" expects to teach in New Jersey.

"Woopssums"

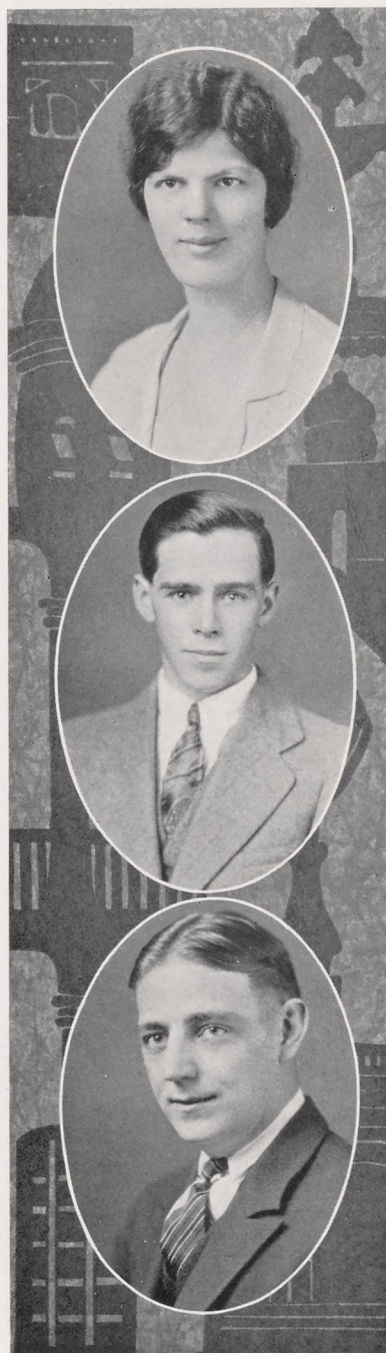

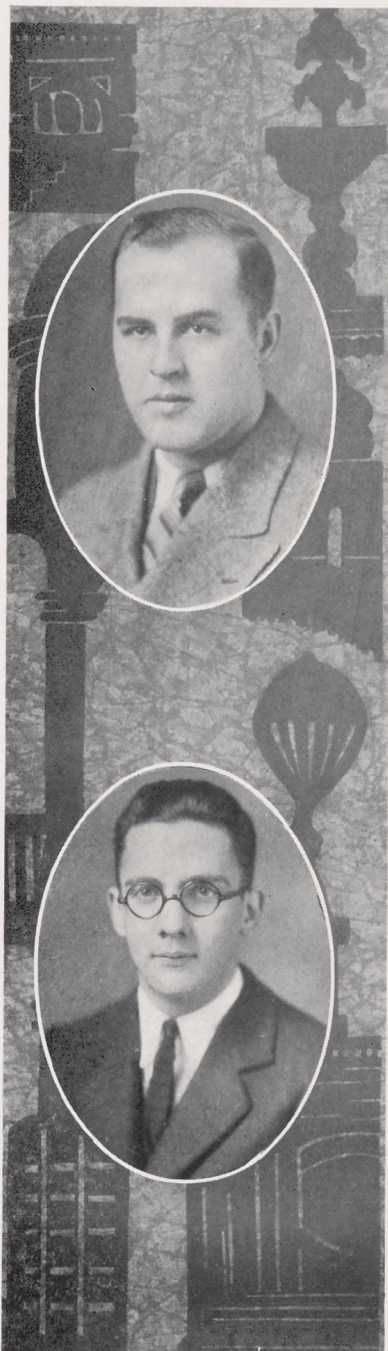

FRANCES GERALD WILSON

Red Lion, Pa.

Red Lion H. S. Normal; Men's Student Council (1, 2, 3, 4); Men's Glee Club (3); *Campus Reflector*, Business Manager (1, 2, 3, 4).

Jerry is the quiet type who thinks plenty, but says little. His favorite pastime is sleeping and when he is not enjoying his hobby he finds plenty of time to play tricks on his neighbors. His success as a teacher depends upon his ability to keep awake, but we are sure that he'll find time in the evenings to get most of his sleep and thus insure his success as a teacher.

"Has the last bell rung yet?"

JOHN HARVEY YUNDT "Yunt"

Chambersburg, Pa.

Chambersburg H. S. Philo; Orchestra (1, 2, 3, 4); Band (1, 2, 3, 4); Men's Glee Club (3, 4); Secretary and Treasurer Men's Glee Club (4); Philo Reunion (2); Faculty Orchestra (1, 2).

When a prize is given to the best driver of a Chevrolet, John is sure to be a winner. Every morning he calls the student teachers together, and then takes them to the Junior High in the Chevrolet. He has a pleasing personality and is one of the hardest workers in the class. He takes a great interest in music, and is bound to succeed as a teacher regardless as to what subjects he teaches.



TWO-YEAR SENIORS

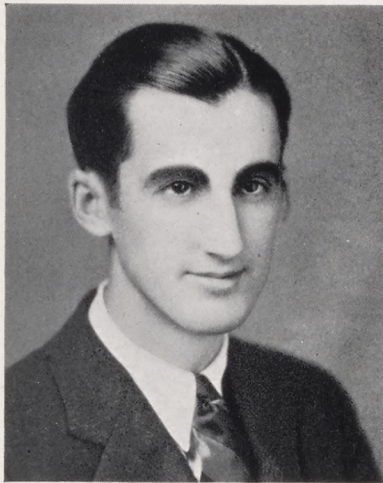

A. REESE STAMY
President

MARGARET EDDA ROSS	<i>Vice-president</i>
JEAN BRADDOCK	<i>Secretary</i>
ESTHER ELLINGER	<i>Treasurer</i>
EDITH KASS	<i>Historian</i>



BERTHA MARGARET ADAMS "Peggie"

Marysville, Pa.

Marysville H. S. Philo; Y. W. C. A.; Useful Arts Club (1); Mathematics Club (1, 2); Hiking (1); Tennis (1); Basketball (1).

'29 is not quite certain in what field "Peggie's" talents lie buried, but we are sure that some day soon they will be unearthed and Margaret's name will appear on the front page of all the leading papers as a great educator. Well "Peggie", don't forget your S. S. T. C. friends when you become Dr. Adams.

"For pity sakes."

MARY ELIZABETH ALLEN "Al"

St. Thomas, Pa.

St. Thomas H. S. Chambersburg H. S. Philo; Choral Club (1, 2); Philo Glee Club (2); Readers' Club (1, 2); Soccer (1); Basketball (1, 2); Tennis (1, 2); Volleyball (2); Hiking (1); Y. W. C. A., cabinet (2); G. A. A. (2).

Mary with her "southern" brogue is a sweet, peppy girl who is everybody's friend. If you are looking for sympathy or encouragement just call on Mary. She is an all around good sport and she plays nobby, we mean the piano. If you want proof of it just attend Philo regularly and you'll find Mary playing a solo quite frequently. Best of luck, Mary, in all your teaching career. We'll always remember you as an honest, conscientious worker.

"For garden seeds."

FELMA MAY ARNOLD "Fom"

York, Pa.

North York H. S. Normal; Normal Glee Club (1); Arts and Crafts Club (1); Y. W. C. A.; G. A. A. (2); Hiking (1, 2); Basketball (1); Baseball (1); Hockey (2); Tennis (1).

"Still waters run deep." We wonder, with a name such as "Fom". To outsiders she is a shy, demure lass but to her friends she is all that her name implies—a happy, bubbling spirit. Her beautiful, red, curly hair identifies her from all her associates. May she be a foaming success in anything she undertakes.

"Whoopie"



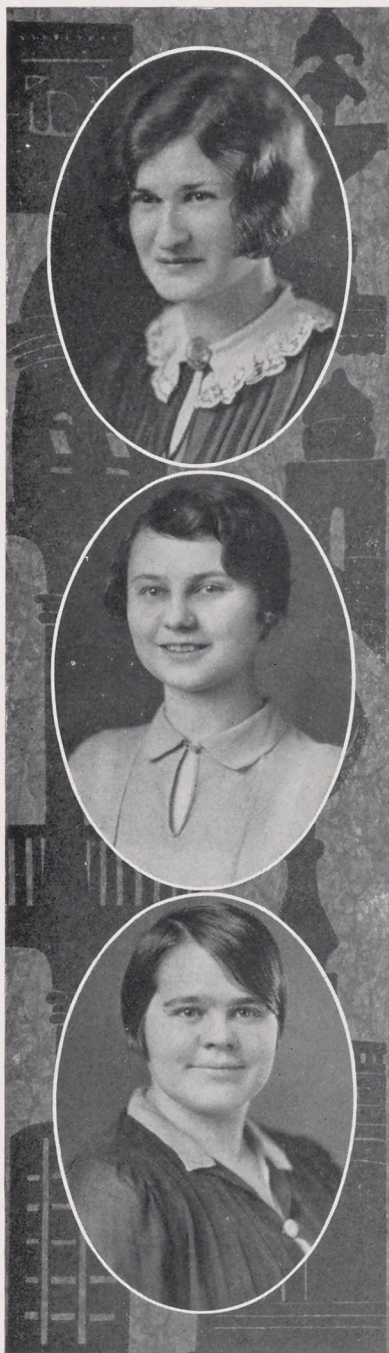

ELIZABETH MAE BAKER "Betty"

Dover, Pa.

Lewisberry H. S. Philo; Y. W. C. A.; Country Life Club, secretary (2); G. A. A. (2); Basketball (1, 2); Hiking (1, 2); Tennis (1); Hockey (2).

Oh! To have a jolly disposition like "Betty's"! We all envy her. Look how she shines in athletics. Just let a new sport come to S. S. T. C. and "Betty" is there to shake hands with it. She never fails. "Betty" has troubles, such as the type of clothing a young and prosperous school teacher should wear, but after all, do clothes make the woman?

"Aw go on!"

SUSAN DORA BAKER "Dorie"

Windsor, Pa.

Red Lion H. S. Normal; G. A. A. (2); Y. W. C. A.; Girl Scout Work (1); Readers' Club (1, 2).

Is it possible that we find here another man-hater? Well, not exactly. It's just that she has a different line of interest, that of keeping body and soul together. And how? Why, by eating of course. In spite of this unpardonable sin, "Dorie" is a good all-around student and '29 is sure of her much deserved success.

"Darn it!"

DOROTHY HALE BARNETT "Dot"

Yardley, Pa.

Yardley H. S. Philo; Choral Club (1, 2); Student Council (2); Y. W. C. A. sub-cabinet (1); vice-president (2); Readers' Club (1, 2); Diarist, *Cumberland* (2); Hiking (1, 2); Soccer (1); Basketball (1, 2); Tennis (1); Baseball (1); Hockey (2); G. A. A. (1, 2); Philo Glee Club (2).

"Dot" surely is an industrious girl. Just focus an eye on her immense list of activities and wonder how she does it. Some think there is a reason for "Dot's" active part in athletics, because of her perfect 36. No matter how busy she is, she always has time to laugh. Every one envies her happy disposition and hopes she may always be as happy.



FREDA F. BASHORE "Fritz"

Seven Stars, Pa.

Gettysburg H. S., Elizabethtown College. Normal; Arts and Crafts Club (2); Hockey (2); Basketball (2).

"Listen my children, and you shall hear of a wonderful horsewoman, 'Fritz' Bashore." Behold, ladies and gentlemen, we have in our midst a galloping schoolteacher, a real horsewoman. Oh yes, she turns Prince of Wales sometimes and falls off her horse, but with our sincere wishes back of her we hope that she may always have the luck that she has always had and do it gracefully.

"I'd rather not hear any more about it."

MARTHA HARRIET BEAMER "Marty"

Altoona, Pa.

Altoona H. S. Philo; G. A. A. (1, 2); Basketball (1, 2); Hiking (1, 2); Soccer (1); Hockey (2); Volley Ball (2); Tennis (1, 2); Readers' Club (1, 2); Y. W. C. A.; Cumberland (2).

Yes, everybody knows the girl with the blonde curls and the sunny smile. "Marty's" twinkling toes danced their way into many hearts around the school. And say, have you seen her on the basketball floor? If you haven't, you have missed a great deal for she knows her "stuff". Out for all sports, fond of play and work—yes a typical girl.

MAE IRENE BEAMER "Beamer"

New Oxford, Pa.

Gettysburg H. S. Normal; Y. W. C. A.; Country Life Club (1, 2).

A happy "ruralite" whose never-ending patience has brought much happiness to the "kiddies" on the hill. It has been rumored that she wishes to be an old-maid school teacher. We believe her wish will be granted, and she has our hearty wishes for a bright, successful future with her cherubs.

"I don't care much."





STELLA IRENE BENNETT "Stell"

Flintstone, Md.

Flintstone H. S. Normal; Y. W. C. A.; Country Life Club (2); College Choir (2); Hiking (2).

This young lass has at last achieved her much-longed-for and noble ambition, that of becoming a school teacher. "Stell" has all the qualities of a good teacher and we believe she is well on her way to success. May she be a benefit and a leader in her profession.

"Well I hope!"

DOROTHY MARIE BERKHEIMER "Dot"

York, Pa.

William Penn H. S. Philo; Useful Arts Club (1); Arts and Crafts Club (2); Y. W. C. A.; G. A. A. (2); Basketball (1, 2); Hockey (2); Soccer (1); Hiking (1); Tennis (1, 2); Assistant Art Editor, *Cumberland* (2).

It is easily seen, because of her many friends, that everyone likes "Dot". She is jolly, full of life, and simply bubbles over with "pep". Perhaps her size keeps her from it—in fact it is impossible to find fault with her disposition.

"Dot" isn't especially interested in any one particular activity, but she does enjoy all the social functions.

"But Gee! And 'how'."

WILLIAM EDGAR BERKHEIMER "Berkie"

Fishertown, Pa.

New Paris H. S. Philo Y. M. C. A.; Country Life Club (1, 2); Band (3); *Cumberland* (2).

We can always know when "Berkie" is coming down the corridor for his laugh can be heard long before he is in sight. As a studious fellow, one can find him frequently in the library studying either history or some rural problem for Miss Keiffer. When in need of a willing worker, "Berkie" is always on hand, as he has shown in Philo.

"For the love of Mike"



AMELIA ELIZABETH BINGMAN "Bing"

Beavertown, Pa.

Middleburg H. S. Normal; Readers' Club (2); Y. W. C. A. Amelia or "Bing" is one of our kind and quiet seniors. This is no serious fault, because when any question arises she is always ready with a good suggestion. "It doesn't pay to be in a hurry," she says. However, the things she does are done well and that counts.

"Blame it"

MARY ALBERTA BINKLEY "Bink"

State Line, Pa.

Greencastle H. S. Philo; Y. W. C. A.; G. A. A. (1, 2); Readers' Club (2); Philo Glee Club (2); Hiking (1, 2); Soccer (1); Hockey (2); Basketball (1, 2); Baseball (1); Tennis (1).

Bink! Bink! Little Bink!

Athlete, friend and student

Bink! Bink! Little Bink!

Cheerful, gay and prudent.

"Bink", or more often, "little Bink", is quite a favorite with all who know her. And in athletics she is quite an ambitious person for she's so small that she can get all over the floor and the field while others are looking twice to see her.

"My word"

ETHEL CATHERINE BITTINGER "Bittie"

Chambersburg, Pa.

Chambersburg H. S. Philo; Choral Club (1), treasurer (2); Readers' Club (2); Day Student Council (1); Cumberland (2).

"She's a singer and a dancer

And nobody can surpass her!"

Someone has called her "Little Bits". Doesn't it just suit her? She's five feet two, has black curly hair, brown eyes, and tiny dancing feet. If you want a good addition to your program just call on Ethel for a dance and you may be sure of its success. No wonder her kiddies love her. She's so much of a kid herself. We know she'll be a fine teacher—that is, if,—! ! !

"No foolin' "





LUCY MARIE BLAIR

Orrstown, Pa.

Shippensburg H. S., C. V. S. N. S. Philo; Readers' Club (2); Useful Arts Club, recording secretary (1); Arts and Crafts Club, corresponding secretary (2); Day Student Council (1), president (2); *Cumberland* (2).

"To know her is to love her." How true this statement is! Where is there a person who does not know Lucy? Her personality and winning smile have won her friends everywhere. Her heart? Oh, that's playing soldier at P. M. C.

Yes, Lucy is studious, but when it comes to pep, she lacks nothing.

"That's a help."

GRACE BOLGER

Martinsburg, Pa.

Martinsburg H. S. Choral Club (1, 2); Hiking (1); Hockey (2); Tennis (1) Volley Ball (2); Basketball (2); Horseshoe Pitching (2).

*"None knew her but to love her—
None saw her but to praise."*

Grace has one of the sweet dispositions of the school. She excels in music. Gee, you ought to hear her sing. Want to see something funny? What an artist Grace is—But, one doesn't need to be an artist to be great.

"Can you feature that?"

MARY ETHEL BOONE "Polly"

Nook, Pa.

Trivoli, Ill., H. S. Philo; Y. W. C. A.; G. A. A. (2); Country Life Club (1); Hockey (1, 2); Hiking (1, 2); Soccer (1, 2); Basketball (1, 2).

*"Just give the world the best you have
And the best will come back to you."*

A good pal, a jolly friend, and a good sport—that's "Polly". She always has a sunny smile and a witty remark. Her merry peal of laughter can be heard at most any time of the day. Who could but guess that "Polly" has been in some kind of mischief when they see her eyes, which almost bubble over with mischief.

"Oh my!"



DOROTHY EMMA BOTTERBUSH "Dot"

York, Pa.

North York H. S. Normal Glee Club (1, 2); Y. W. C. A.; G. A. A. (1); Arts and Crafts Club (2); Hiking (1, 2); Soccer (1); Hockey (2); Baseball (1); Basketball (1, 2); Tennis (1, 2); Cumberland (2).

"Dot" always has a smile
She is singing all the while,
Always studious, always gay—
That just seems to be her way."

Behold an athlete of no mean ability, ranking with the best that S. T. C. has ever produced. All athletics have received added strength as a result of her efficiency.

"Well, why worry?"

SARA JEAN BRADDOCK "General"

Wilkesburg, Pa.

Wilkesburg H. S. Normal; Y. W. C. A.; Hiking (1, 2); Soccer (1); Basketball (1, 2); Baseball (1); Volleyball (2); Tennis (2); Horseshoe Pitching (2); G. A. A., cabinet (2); Readers' Club (1); Class Secretary (2); Reflector (2).

"What's the use of worrying,
It never was worth while,
Just think of Sara Jean
And smile, smile, smile."

Behold! Everyone is at attention. Here comes the "general". But when she gets there, everything and everyone is just the other way. She is always joking, trying to make someone laugh. Jolly? Well I should say. She is never seen without her little "mascot", Emily.

"Ye gods"

MARIE CATHERINE BREINICH "Briene" "Maria"

Steelton, Pa.

Steelton H. S. Philo; Y. W. C. A. College Choir (2); G. A. A. (1, 2); Basketball (1, 2); Baseball (1); Hiking (1, 2); Tennis (1, 2); Hockey (1); Volleyball (2); Horseshoe Pitching (2).

A real athlete is our "Breinie". She would rather play than eat.

"Happy am I, from care I'm free,
Why aren't they all contented like me?"

She is busy all the time, but never so busy that she refuses help to anyone who comes seeking her wise counsel and advice.

"Oh golly!"



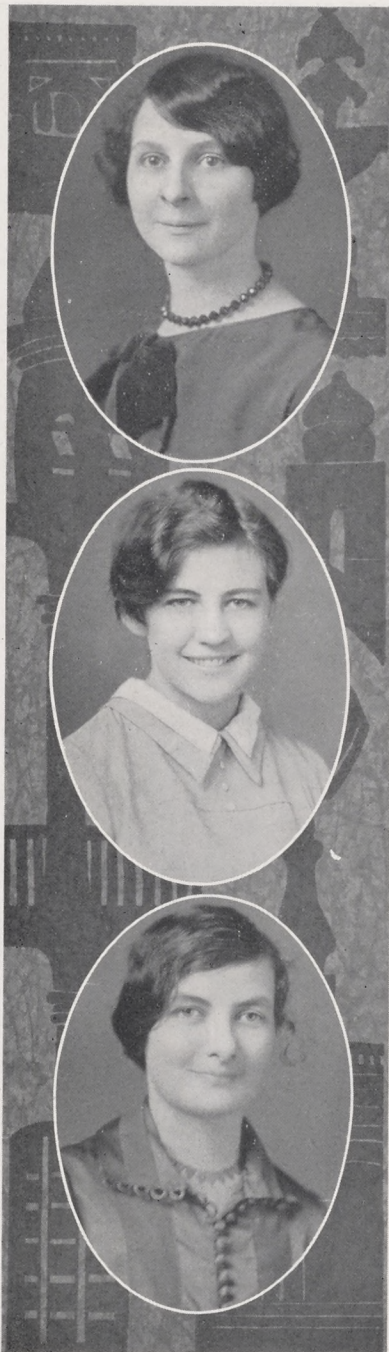

RUTH I. BRIGHTBILL

Harrisburg, Pa.

Lower Paxton H. S. Philo; Choral Club, (2); Literary Editor, *Cumberland* (2); Geography Club (1); Y. W. C. A.; Student Librarian (2); Readers' Club (1, 2).

Ruth is one of those intellectuals who can make us all sit up and take notice when she begins to recite.

She has two "hobbies"—aviation and politics. It is her greatest ambition, and her hearts desire to become a trans-Atlantic flier. After winning the plaudits of the public she aims to become a great political figure as a life-long member of the United States Congress.

"I just despise teaching."

JANET M. BRITTON "Jan"

Upper Strasburg, Pa.

Chambersburg H. S. Philo; Y. W. C. A.; G. A. A. (1, 2); Soccer (1); Basketball (1, 2); Baseball (1, 2); Hockey (2).

A true friend, a jolly pal, and a good sport—that's "Jan". So full of athletics that she can't be still long enough to work. "Why worry about work—everybody has that to do," says "Jan". Still she's on the job when the final end comes.

"That's a help".

LOIS MONTGOMERY BROWN "Brownie"

Chambersburg, Pa.

Chambersburg H. S. Philo; Mathematics Club (1, 2).

A real little school "marm" from S. S. T. C. has just dropped in. She's very sweet and she can win her way in smiles. "Brownies" personality along with her smiles has won her many friends. She is a clever little miss and a good sport.

"Oh gee!"



BERNICE LEHMER BRUNNER "Bernie"

Bressler, Pa.

Swatara Township H. S. Soccer (1); Baseball (1); Hiking (1); Hockey (2); Volleyball (2); Horseshoe Pitching (2); G. A. A. (2); Y. W. C. A.; Readers' Club (1, 2); Arts and Crafts Club (1, 2).

I still contend that "still waters run deep." This applies to "Bernie" who is one of the quietest girls to be found on third floor "dorm". But you just stay around her for a time and you'll find that even though she is quiet, there is something behind her. We wish you the best of luck in your career, "Bernie".

"My cow".

MARY WILHEMINA BUFFLAP "Buff"

York, Pa.

West York H. S. Normal; Hiking (1, 2); Basketball (1, 2); Soccer (1); Hockey (2); Baseball (1); Volleyball (2); Tennis (1, 2); G. A. A. Cabinet (2); Normal Glee Club (1); Y. W. C. A.; Readers' Club (2).

Little! But Oh my! "Buff's" not to be caught napping at a thing. She ranks high in senior sports because she is always ready with her "vim, vigor, and vitality". "Buff" is a great booster of G. A. A. and well deserves credit for it.

"You know!"

MARION A. CAMPBELL "Camel"

Elysburg, Pa.

Elysburg H. S. Philo; Hockey (2); Baseball (1); Hiking (1, 2); Basketball (1); Tennis (1, 2); Y. W. C. A.; Student Council (2); Philo Glee Club (1, 2); G. A. A. (2).

"If silence were golden—I'd be Rockefeller's partner"! Marion believes in this (!?) sometimes. Those times are when she is having a gay time in her room and one of those gentle taps comes on the door. Marion's personality is just the right one to bring success.

"Why bring that up?"





DOROTHY MAY CARTER

York, Pa.

William Penn H. S. Arts and Crafts Club (1, 2); Student Librarian (1, 2).

Studious! Yes, indeed! Dorothy is one of the most industrious day students to be found at Shippensburg. Just ask her if she has her lesson prepared and she is sure to answer in the affirmative. We feel sure that success is bound to follow such efforts.

"You know what I mean."

THELMA CLUGSTON

Lansdale, Pa.

Lansdale H. S., American University. Normal; Hiking (1, 2); Hockey (2); Basketball (1, 2); Normal Glee Club (1, 2).

"Her voice was ever soft and low

A lovely thing in women."

This is true of Thelma. One would have to wait a long time before hearing her speak loudly. And yet Thelma's pep is all there despite her quietness. Just ask her to do something for you and she is always willing to help.

"That's foul!"

HARRIET PAULINE COLEMAN *"Polly"*

Mowersville, Pa.

Shippensburg H. S. Philo; Hockey (1, 2); Soccer (1); Baseball (1); G. A. A. (2); Readers' Club (1, 2); Orchestra (1, 2).

"Polly" is one of the best day students in the class. She is always there to help when help is needed, and she has been able to show that pleasing personality which has gained for her, her many friends.

"Boo!"



NAOMI ELIZABETH COLSTON

Chambersburg, Pa.

Chambersburg H. S. Soccer (1); Basketball (1, 2); Baseball (1, 2); Hockey (1).

By the list of activities we take it for granted that this young lady is in for all athletics and upon investigation we discover it is true. Although she is a quiet, studious girl in study hours or in the lunch room, she is among the "Four Hundred" on the field whether cheering or playing in the game. She is one of the girls who must "chase trains" as a necessary evil, but she seems to enjoy it. All her friends agree that she has a perpetual smile and a disposition that is forever sunny.

"Wait for me."

GRACE MILLER CONFER *"Gracie"*

Altoona, Pa.

Altoona H. S. Normal; Hiking (1, 2); Soccer (1); Basketball (1); Tennis (1); Choral Club (2); Normal Glee Club (1, 2); G. A. A. (2); Y. W. C. A.; Readers' Club (1, 2).

Just a bit of sunshine is thrown on your path on a cloudy day after you have talked with Grace. She is one of the jolliest and happiest girls in the dormitory, and behind all this jollity there is something fine and sincere peeping through.

"There ain't no sense in that!"

MARTHA RUTH COOPER *"Martie"*

Enhaut, Pa.

Swatara Township H. S. Philo; Hiking (1, 2); Soccer (1); Basketball (1, 2); Baseball (1); Volleyball (2); Tennis (1, 2); Hockey (2); G. A. A. cabinet (2); Y. W. C. A.; Girls' Sports Editor, *Cumberland* (2).

The door opens, a little chuckle is heard, and behold "Martie". Always full of pep. "Martie" is one of the best athletes in the senior class. As a member of the G. A. A. Cabinet, she has done her part to make the organization a success. Good luck, "Martie", wherever you go!

"I hope".





ELIZABETH BOWEN CRAIG "Lib"

Waynesboro, Pa.

Waynesboro H. S. Philo; Hiking (1, 2); Soccer (1); Basketball (1, 2); Tennis (1, 2); Baseball (1); Track (1); Hockey (2); Volleyball (2); Horseshoe Pitching (2); G. A. A. (1, 2); Y. W. C. A.; Tribunal (2).

"Why sit and weep about it? Just dance it off." So "Lib" says. She certainly lives up to her saying, too. Almost any time during a social hour, if you look in the court, you can see "Lib" dancing away to her heart's content. Besides this, "Lib" has a long list of other activities and a host of friends.

"Wouldn't that gripe you?"

GRACE MATILDA CRIDER "Curlie"

Newville, Pa.

Newville H. S. Philo; Hockey (2); Basketball (1, 2); Volley Ball (2); Mathematics Club (1, 2); Country Life Club (1, 2); Student Librarian (1).

Beneath all that curly black hair there is a pair of black eyes and they see everything at a glance, especially in sports. She's one of those girls, who is here, there, and everywhere, polite and ever-ready to give a cheerie "hello" to everyone in the day student room.

We feel sure she'll make a successful teacher. Do your best, Grace, because we're back of you in all you undertake.

"Oh, golly!"

GAIL EVELYN CROUSE "Crousie"

Chambersburg, Pa.

Chambersburg H. S. Philo; Basketball (1); Hockey (2); Volleyball (1).

Gail, or is it "gale"? Well to be sure of one or the other, let's call her "breeze". She's here today and gone tomorrow. That airy disposition carries her along on the high road. She's active in all athletics and her skill along with her pep wins the game. She is equipped with an abundant supply of "it" and she's on the road to success.

"Really?"



MILDRED W. CULLER "Millie" "Mil"

Mechanicsburg, Pa.

Mechanicsburg H. S., Hood College, Irving College. Philo Y. W. C. A. (1, 2); Readers' Club (2); Arts and Crafts Club (2).

A whirl, a laugh, some peppy steps! That's "Mil". She spent some time in both Hood and Irving Colleges before coming to us. We are fortunate in having one with so much experience in the class of '29. When you want a live wire, hook up with "Mil", for she's usually the shining star at all of our dances. Yes, she's studious too! Her evenings are always spent in the library, but why? We all like "Mil" because of her cheerfulness and ever ready friendliness.

"Whoopie!"

L. BURNELLE DEARDORFF "Dearie"

Gettysburg, Pa.

Arendtsville H. S. Normal; Y. W. C. A.; Readers' Club (1, 2); Geography Club (2); Mathematics Club (2).

"Dearie" seems very quiet and reserved until you really learn to know her. Behind that quiet appearance there is plenty of fun and laughter. Her sweet disposition is to be admired by everyone. When you are looking for a true friend go to 66 "dorm" for there you will find "Dearie".

"Oh! For goodness sake"

LETTIE BLANCHE DEARDORFF

Biglerville, Pa.

Biglerville H. S. Philo; G. A. A. (1, 2); Hiking (2); Hockey (2); Basketball (2); Baseball (2); Volleyball (2); Y. W. C. A.; Geography Club (1).

When you know Blanche you know one who is your friend. She is never too busy to help anyone, nor is she ever so busy that she misses any fun. We are sorry that we could not have Blanche with us both years, in the dormitory. She is studious, but in equal measure she is jolly. A good sport full of fun, and a true friend characterizes Blanche.

"For Heaven's sake"





EDITH VIOLA DE GROFT *"De Groft!"*

Mont Alto, Pa.

Waynesboro H. S. Normal; Arts and Crafts Club (1); Mathematics Club (1, 2); Readers' Club (1, 2).

"De Groft" always has a word and a smile for everyone she meets. However, she is very studious and does not use all of her time for play. The time that she does use for play is always well spent because she is very active. Those who know her best appreciate her most. We wish "De Groft" all the success possible.

"Aw! Go jump in the lake"

MABEL JEANETTE DERSHEN

Elysburg, Pa.

New Cumberland H. S. Normal; Normal Glee Club (1, 2); Girls Choral Club (1, 2); Orchestra (1, 2); College Choir (2); Y. W. C. A.

A more industrious person than Mabel is hard to find. Probably this is because she is a preacher. It was Mabel who delivered the sermon of the student Y. W. and Y. M. service in '27, and it was she who won first prize for the Public Speaking Contest of '27. Her studiousness is balanced by good humor and in her we find a good friend.

"My word!"

RICHARD NERVIN DOLL *"Dick"*

York, Pa.

William Penn H. S. Philo; Y. M. C. A.; Country Life Club (1, 2); Circulation Manager, *Cumberland* (2).

What is that noise we hear in the Dorm? Yes, that's "Dick" tickling his "Uke", although his neighbors doubt his musical ability.

"Dick" is an optimist. He believes that lessons should not interfere with pleasure, although his name is seldom seen on the deficiency list. With his optimistic ideas he is sure to be a success in whatever he undertakes.

"Well I'll be dog gone."



S. GERALDINE ECKARD "Jerry"

Carlisle, Pa.

Carlisle H. S. Philo; Day Student Council (2).
"Jerry" is another of our seemingly quiet day students. We find after a short acquaintance that she can be the life of the party. "Jerry" is a faithful worker and goes about doing it very quietly. From all impressions received while she was among her "cherubs" at the Training School, We know she will make a fine teacher.

"Now, what causes that?"

GRETA LILLIAN EICHELBERGER "Gret-ta"

Bowmansdale, Pa.

Harrisburg Central H. S. Normal; Hiking (2); Hockey (2); Basketball (2); Volleyball (2); Tennis (2); Horseshoe Pitching (2) G. A. A. (2); Y. W. C. A. (2); Readers' Club (2); Geography Club (2); Mathematics Club (2).

What would we do without "Gret-ta" and her cakes? It is "Gret-ta" who is always busy supplying the hungry diners with "devils-food". She appears quiet but don't be deceived for there is plenty of pep behind that appearance. If you're looking for "Gret-ta" and she didn't go home you'll find her with "Adams". We know she will make a fine teacher.

"Bubbles".

ESTHER ELLINGER "S"

Lewistown, Pa.

Lewistown H. S. Philo; G. A. A. (1, 2); Soccer (1); Basketball (1, 2); Horseshoe Pitching (2); Hiking (1, 2); Hockey (2); Tennis (1, 2); Volleyball (2); Girls' Choral Club (2); Student Council, treasurer (2); Y. W. C. A., sub cabinet (1), secretary (2); Readers' Club (1), secretary-treasurer (2); Debating Club (1); Class Treasurer (1, 2); *Campus Reflector*, Associate Editor (2); Associate Editor of *Cumberland* (2).

"S" is one of the most active members of the class of '29, and one whom we could not do without. She is continually doing something for someone and everything is done with the highest degree of efficiency. She greets everyone with a smile and has a word for everyone. We all like "S" not only for her studiousness, but because of her sweet disposition.

"I'm hungry!"



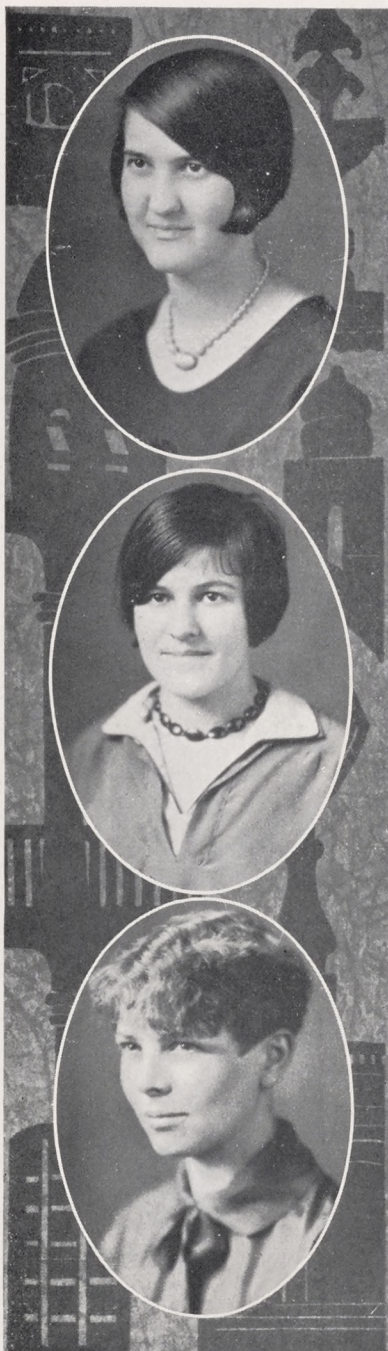

MARIAN JOSEPHINE ELLIOTT "Min"

Newville, Pa.

Newville H. S. Philo; Mathematics Club (1, 2); Country Life Club (1, 2).

Marian is another quiet, reserved girl. She is an ardent, rural worker and we can just picture her commanding a little red school house next year. Although she's quiet she likes to "bring up" a lot of fun in a crowd. Her black eyes just glow with mischief although it often stays hidden.

"Why bring that up?"

GRACE IRENE ENSMINGER "Polly"

Manchester, Pa.

Manchester H. S. Normal; G. A. A. (2); Basketball (1, 2); Tennis (1); Hiking (1, 2); Hockey (2); Readers' Club (2); Country Life Club (1, 2); Arts and Crafts Club (1); Y. W. C. A.

Is Grace quiet? No, not if you know her. First impressions are not always lasting for we find this dark-haired lassie to be jolly, full of fun, and active. Did you ever see her in a hockey game? Open spaces for Grace, as is proven by the fact that she has been a faithful member of the Country Life Club both years that she has been here.

"Oh! Shoot!"

REBA SELDEN ESH "Sunny"

Lewistown, Pa.

Port Royal H. S. Philo.

"Sunny" is a Mrs. but you'd never think it. The only evidence is that her favorite pastime is telling the girls about her daughter Jean. She surely does deserve the name of "Sunny" for she is continually smiling and always pleasant. She is a friend to everyone and liked by all. Her pleasant disposition combined with her studiousness is sure to spell success.

"Gee whiz!"



DOROTHY ROMBERGER FICKINGER "Dot" "Fick"
Williamstown, Pa.

Williamstown H. S. Normal; Normal Glee Club (1, 2); G. A. A. (2); Baseball (1); Basketball (1); Soccer (1); Hiking (1, 2).

If you know "Dot", you know a friend. In "Dot" we find good-nature, laughter, pep, and studiousness combined. "Dots" leading course while at this institution was campus-ology. She also finds much pleasure in writing and receiving two letters a day from that "certain party".

"My dear"

ANNA MARY FILSON "Ann"
Reedsville, Pa.

Reedsville H. S. Normal; Choral Club (1, 2); Readers' Club (1); Y. W. C. A.; Soccer (1); Hockey (2); Basketball (1, 2); Baseball (1); Hiking (1, 2); Tennis (1).

"To see her is to love her"—That's the case of "Ann". With her sunny disposition and good sportsmanship, she has won her place in the hearts of everyone at S. S. T. C. "Ann's" diminutive size makes us believe that good things come in small packages. Can she sing? Yes, like a bird—ask any Normalite.

"I'll be darned."

RUTH NAOMI FLECK "Fleckie"
Altoona, Pa.

Altoona H. S. Normal; Y. W. C. A.; Readers' Club (2).

Have you ever had some little trick played on you? Have you ever heard some shrieks of laughter issuing from a room on Third Floor?—well, just remember, that's "Fleckie". If you are sad and blue, just go to her—she's the best tonic in the school. Can she talk? I'd say, yes. Her tongue never stops. Now, don't get the wrong impression. Oh yes, "Fleckie" works. Indeed we are sure that she will keep the kiddies "on their toes" when she becomes a real teacher.

"Will ya—huh?"



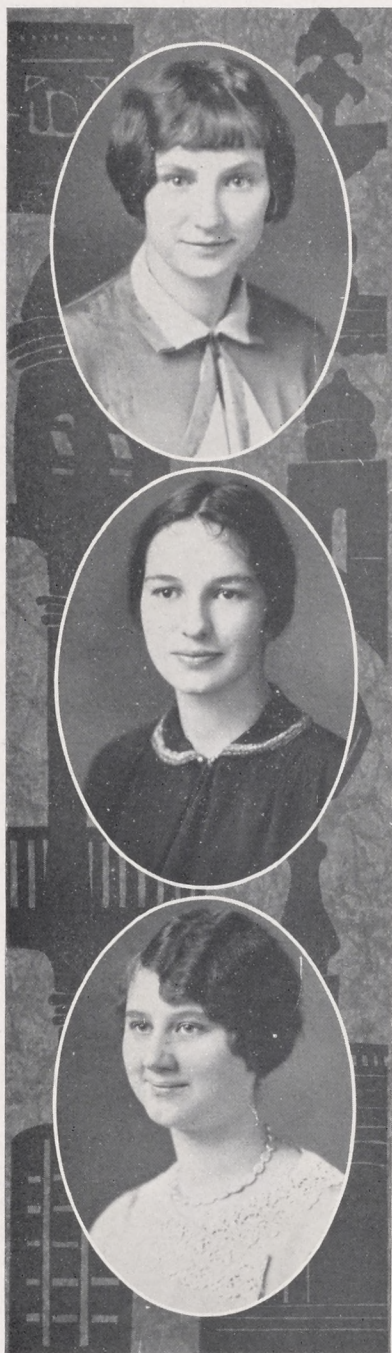

ELDA PEARL GATES "EI"

Petersburg, Pa.

Petersburg H. S. Normal; Arts and Crafts Club (1); Hiking (1, 2); Basketball (1, 2); Soccer (1).

This quiet, demure little girl comes from Petersburg. She firmly believes that "Silence is golden"—to know her, proves it. She is sincere in all she does and we are sure that wherever she goes she will make a success of her work.

"For cryin' out loud."

ELIZABETH SARAH GOODLING "Lib"

Harrisburg, Pa.

John Harris H. S. Philo; G. A. A. (1, 2); Soccer (1); Hiking (1); Basketball (1); Tennis (2); Useful Arts Club (1); Philo Glee Club (1, 2); Y. W. C. A.; Cumberland (2); Readers' Club (2).

"Lib" is some secluded sport, "Lib" with dreamy eyes fixed on some far away land of art and poetry. Yes, an artist is she and so individual. Sports have not suffered, though, on this account. She gives them all a chance. In fact "Lib" does nearly everything. And, have you eaten any of her angel food cakes? If not, you've missed the treat of your life!

"My word."

GERTRUDE IRENE GRASS "Gertie"

York, Pa.

West York H. S. Normal; Choral Club (1, 2); College Choir (2); Normal Glee Club (1, 2); Readers' Club (1); Y. W. C. A.

The girl with the smile for everybody—that's "Gertie". It did not take us long to find that she would always lend a sympathetic ear to our trouble; and give us her receipt of happiness. "Gertie" has charmed many persons with her singing. I wonder who will be the next!

"O, gee"



IVAN EUGUENE GRASS "Grassie"

Dover, Pa.

West York H. S. Normal; Gamma Delta Gamma (1, 2); Y. M. C. A.; Readers' Club (2); Band (1, 2).

"Grassie" hails from York county. One of his chief delights is to blow his big bass horn and sing. While music is his chief diversion he is deeply interested in debating. "Grassie" seems to have some unusual ability with cards, so they say. One wishing a fine example of teaching can find "Grassie" any day practicing his Geography at "Punkin Center".

"Oh, you don't mean it."

KATHRYN VIRGINIA HAFER

Greencastle, Pa.

Greencastle H. S. Normal; Y. W. C. A.; Useful Arts Club (1); Readers' Club (2); Baseball (1); Student Librarian (2).

Kathryn is one of the most studious and serious girls of the class who is always willing to help someone out of trouble. Her willingness and dependability has been depicted in her teaching here at school. She is bound to be a success in the professional world.

"For Heaven's sake!"

DOROTHEA PERDETHIA HAINLEY "Dot"

Hollidaysburg, Pa.

Hollidaysburg H. S. Normal; Hockey (2); Basketball (1, 2); Soccer (1); Readers' Club (1, 2); Hiking (1, 2); Volley Ball (2); Tennis (1, 2); *Cumberland*. Typist (2); Baseball (1).

"Dot" came to us from that wide open space called Hollidaysburg and brought along with her that sunny disposition and her "freckles". She is the peppiest girl on 3rd floor "Dorm". One thing we can't imagine, "Dot" being still for two minutes. Impossible! And can she giggle when she shouldn't—just ask Bowers.





ETHEL MARIE HALL "Eth"

Carlisle, Pa.

Carlisle H. S. Philo; Soccer (1); Basketball (2).

A picture of large, soft, expressive eyes, golden brown hair and a lovely sun-kissed complexion. Yes, that's "Eth". A bewitching combination of both beauty and a winning personality, but that is not the limit of her virtues. Ethel knows how to teach school also. If you don't think she likes school just drop in on her at Dickinson. Perhaps that explains why she is a day student. We wonder!

"Oh, Lawdy."

HELEN E. HAMER "Hamer"

Hooversville, Pa.

Pottsville H. S. Philo; Arts and Craft Club (1); Hiking (1, 2).

Helen is a very industrious girl. That explains why she watches the mails so closely and is always "Gay". Helen, though, finds time for work for she has never known the real meaning of the word "Deficiency". She is a good sport and makes everyone around her happy and cheerful.

O' heavens!

HELEN ISABEL HANSHAW "Kitty"

Oberlin, Pa.

Swatara Township H. S. Philo; Girl Scouts, (1, 2); Readers' Club, (2); Student Librarian, (2); Arts and Crafts Club (2).

"Kitty" is reserved until you learn to know her. Then be prepared for a jolly time. One of her big interests is music. If you can succeed in persuading her, she will prove her ability by playing in the court. No, she doesn't play on the linoleum.

"Quit your kiddin"



HAZEL IRENE HARTZOK "Haze"

Fayetteville, Pa.

Chambersburg H. S. Philo; Geography Club (1); Mathematics Club (1, 2).

The best sport in the world—that's exactly "Haze". If you've some difficulty she's always ready to give a helping hand and an understanding smile. Yes, she has the winning personality! Have you ever seen her on the stage in the role of a sweet heroine? She knows her stuff—don't miss it! Haze is already on the road to success as a school marm—we'll hear more later.

"That's my weakness now."

MARJORIE ELMA HAVICE "Marjie"

Shippensburg, Pa.

Shippensburg H. S. Philo; G. A. A. (2); Readers' Club (1, 2); Day Students' Association (1, 2).

"Marjie" is a polite little Miss who dwells in Shippensburg. That cheery "hello" of "Marjies" made many smile in the midst of troubles in spite of themselves. If you happen to hear "Oh dear, if I can only get through this examination," you needn't look around for you'll know it's "Marjie" worrying about her next period. You may soon be able to stop worrying, "Marjie", we hope, for you'll be giving them next year instead of taking them. Cheer up and lots o'luck.

"Oh, these examinations!"

ESTHER M. HAWN "Tom"

Petersburg, Pa.

Petersburg H. S. Normal; Choral Club (2); Basketball (1); Soccer (1); Hiking (1, 2); Baseball (2); Volleyball (2); Normal Glee Club (1, 2).

"Tom" is one of those quiet, seniors who knows when to smile. She is always willing to lend a helping hand. Music is Esther's favorite subject. She makes it both a study and a pleasure for herself and a joy to others always. She is always on the job and we predict a successful teaching career.

"For heck's sake."





ELEANOR DEMORE HAYES "Pat"

Hayes Grove, Shippensburg, Pa.

Fairmont, W. Va., H. S., Shippensburg H. S. Philo; Arts and Crafts Club (1, 2); Hockey (2); G. A. A. (2); Basketball (2).

"Pat" is a member of one of the several "Gangs" in the day student room. She is forever shouting "Where's Mary?" Meaning Mary Polk, her side-partner. Where one is, the other is sure to be seen. Eleanor has a peppy, mischievous gleam beneath her long lashes and when there's a trick to be played she's always in evidence, but she's an all-around good sport and has won many friends in our ranks. We've heard ink-lings that she's going to write a book some day. Well, we'd expect her to do something big like that. We're sure the book will be a success if "Pat" writes it. One of our greatest regrets of graduation is losing "Pat" as a classmate!

"Oh, honey!"

MARTHA REBECCA HECKMAN "Jerry"

Chambersburg, Pa.

Chambersburg H. S. Normal; Arts and Crafts Club (1); Country Life Club (1, 2); Student Librarian (2).

"Jerry" is so quiet we seldom know she is around, but she is one of the members of another gang down in the Day Student Room. She comes on the train and we hear she has an escort now. Be careful, Jerry, and remember you're being trained for a teacher. We hope you like teaching. We know your pupils will like you just as we have these two years.

"Oh boy!"

PRICE HUBER HECKMAN

Chambersburg H. S. Country Life Club (1, 2).

Always in a good humor and easy going aptly describes "P. H." Price is president of Country Life Club and we are confident of its success under his guidance and direction. He has a keen sense of humor and is always seen with a smile on his face. He has one of the friendliest dispositions and every new acquaintance means a friend. With all these splendid qualities combined he is sure to become a successful teacher.

"Well, for gosh sake."



CARRIE BELLE HENCH "Belle"

Loysville, Pa.

Landisville H. S. Normal; G. A. A. (2); Hiking (2); Hockey (2); Basketball (2); Volley Ball (2); Y. W. C. A.; Choral Club (1, 2); College Choir (2).

This quiet girl is conscientious about her studies and stands high in her classes. She is fond of hockey and likes all sports. Her blue eyes and golden hair proclaim her to be a true blonde. She has made a well established place for herself in the musical organization of the school.

"O dear!"

ELIZABETH ROMAINE HENRY "Lib"

Hanover, Pa.

Hanover H. S. Normal; Hockey (2); Soccer (1); G. A. A. (1), cabinet (2); Basketball (1, 2); Choral Club (2); Normal Glee Club Director (2); *Campus Reflector* (2).

This charming girl is noted for her sweet voice. She loves music much but "Dick" more—which fact accounts for her frequent absences over week-ends. She is fond of sports and excels in basketball. But with it all she does not neglect her studies. She is a member of "Suite 62".

"No foolin' "

DORIS ELNA HERSHMAN "Dori"

Mechanicsburg, Pa.

Mechanicsburg H. S. Philo; Geography Club (1, 2).

This girl is popular with everyone. In fact you can't help liking her. Her willingness to help others is a proverb around school. When work piles up she just says "My cow", and goes at it.

"My cow"





JANE BOWMAN HERTZLER "Janey"

Carlisle, Pa.

Boiling Springs Vocational H. S. Philo; G. A. A. (1, 2); Readers' Club (1, 2); Y. W. C. A.

Jane is a come-and-go student. She has hosts of friends who wager that "Janey" is a good athlete. When blue, go to Jane. She is certain to cheer you up. We wish that she would give us the recipe for popularity.

"You don't mean it."

NELLIE EVELYN HESS "Evy"

Waynesboro, Pa.

Waynesboro H. S. Philo; College Choir (2) Treasurer of Arts and Crafts Club (1); Y. W. C. A.; Readers Club (1); G. A. A. (1, 2).

"Evy" stands high in her classes. We connect art work, brown hair, and sparkling eyes. They go together in perfect combination in "Evy's" case. Her home and heart are at Waynesboro.

RUTH EVELYN HILNER "Ruthie"

Harrisburg, Pa.

John Harris H. S. Philo; Baseball (1); Y. W. C. A., sub-cabinet (1); *Campus Reflector* (1, 2); Gamma Delta Gamma (1, 2); Readers' Club.

"Ruthie" is very studious as her list of extra curriculars testifies. Her friends (of which she has "loads") can tell you she is true blue. Ruth likes work and more work; it seems that she can't get enough to do and she does everything well.

"Hon-es-tly"



GOLDIE ELLEN HOCKENBERRY "Shortie"

Newville, Pa.

Newville H. S. Country Life Club (1, 2); Geography Club (1, 2); Student Librarian (1).

If you take a peek into the day student room any time after classes you'll see a quiet little girl bent over her lessons for tomorrow. Yes, it's Goldie, and she's a pleasant young person anxious to please and can be depended on to do her work well. She must be lonely waiting there so long, but cheer up, Goldie, you'll have plenty to do next year when you're out in the world teaching forty children.

"Surely."

ALICE BELLE HORNER "Horner"

Chambersburg, Pa.

Chambersburg H. S. Normal; Mathematics Club (2); Arts and Crafts Club (2).

Alice is quiet and reserved. She is very studious and is rewarded by receiving a good name in her classes. She is fond of art work and has made a name for herself in her mathematics work. We are proud to have her as a classmate.

"Is that so?"

REBA ARLENE HOUCK "Ba"

Enhaut, Pa.

Swatara Township H. S. Philo; Tennis (1, 2); Hiking (1, 2); Basketball (1, 2); Baseball (1); Arts and Crafts Club (1, 2); Readers' Club (1, 2); Student Council (2).

"Ba" is Philo-minded and artistically inclined. She likes to read often and athletics, also, claim much of her attention. We find that she is all-round girl. But she's better than that, she's your friend.

"Oh heck!"





ERMA MAE HUBLER "Erma"

Harrisburg, Pa.

William Penn H. S. Philo; Basketball (1, 2); Hockey (2); Hiking (2); Useful Arts Club (1); Student Librarian (1, 2); Y. W. C. A.

Erma comes from the capital city. She has made a place for herself in the library as a very efficient member of Miss Bragg's staff. She is always willing to help others and has many friends. Her great weakness is candy.

"I've so much work to do!"

MARY HELEN HURLEY "Hurley"

Reading, Pa.

Reading Girls H. S. Normal; Volley Ball (2); Hiking (1, 2); Basketball (1, 2); G. A. A. (2); Y. W. C. A.; College Choir (2).

Mary has the charming combination of a quiet disposition and many friends. Her studies claim much of her time. Athletics come next. She stars in all. "Hurley" is cheerful enough for two people.

"O dear!"

RUTH ELIZABETH HYKES "Shorty"

Aspers, Pa.

Gettysburg H. S. Normal; Hiking (2); Readers' Club (2); Country Life Club (1, 2); Girl Scouts (1).

Speaking of cheerful, happy-go-lucky dispositions, Ruth has one. She just loves housework; in fact, she's a very domestic-minded soul. Lessons seldom bother her but in them, as in everything else, she is nothing if not original.



RUTH MILDRED IBBERSON "Blondie"

Lykens, Pa.

Lykens H. S. Normal; Hockey (2); Soccer (1); Arts and Crafts Club (2); Baseball (2); Hiking (1, 2).

This little actress from Lykens is an outstanding example of the true blonde type. She is a decided asset to Normal and is at home on the hockey field. In fact, she's an all around girl. Home has its attractions in the shape of "Tickle". We are all friends of this little, conscientious, lovely-faced, girl.

"Gee's"

HELEN MARIE JACOBY "Jake"

Mechanicsburg, Pa.

Mechanicsburg H. S. Philo; Y. W. C. A.; G. A. A. (1, 2); Readers' Club (1, 2); Arts and Crafts Club (2); Hockey (2); Tennis (1); Volleyball (2).

Oh, yes, we all know "Jake" even though she is so demure and reserved. "Jake" is the kind of a girl who never worries about anything—but wait—a certain young man is on her mind a great deal, we believe.

"I don't know"

RUBY LOUISE JEMISON "Rubyal"

Harrisburg, Pa.

William Penn H. S. Geography Club (1); Baseball (1).

Ruby is one of our industrious commuters. And if you don't believe me when I say industrious, you've failed to see Ruby play baseball. Her ability to laugh and be jolly is but a characteristic of those folk who, like Ruby, are stylishly stout.

"Oh, shaw"





LEWESE JONES "Jonsie"

Fannettsburg, Pa.

Fannettsburg H. S. Philo; Readers' Club (2); G. A. A. (1, 2); Y. W. C. A.; Basketball (2); Soccer (1); Baseball (2); Tennis (2); Hiking (1, 2); Hockey (2).

"Jonsie's" sunny smile and cheery "hello" has won for her a host of friends at S. S. T. C. We have the idea that as a whole "Jonsie" gets a big "kick" out of life. She has also displayed the fact that in athletics she is not lacking in ability.

"Oh glory"

RUTH PENROD JONES "Rufus"

Windber, Pa.

Johnstown H. S., Indiana S. T. C., University of Pittsburgh. Normal; Y. W. C. A.

This sweet young lady comes to us after having delved into the sea of matrimony. But it's a case of better late than never, for we surely would have missed this charming Mrs. had she not favored us with a short sojourn.

"Oh! My dear!"

EDITH LOUISE KASS "Kassy"

Marysville, Pa.

Marysville H. S. Philo; Y. W. C. A.; *Campus Reflector*, Special Feature Editor (2); Literary Editor, *Cumberland* (2); Class Historian; Readers' Club (1, 2); G. A. A. (1, 2); Basketball (1); Tennis (1); Baseball (1); Hiking (1, 2); Hockey (1).

"Edy Lou"? Yes she's the girl with that strange, sometimes thoughtful, sometimes dreamy look in her eyes. Very seldom is she seen without a pen for she is very desirous of entertaining the literary world. She is also an athlete and a good all around sport. We are sure to hear more about her in years to come.

"For Heaven snakes"



GERALDINE ZULA KECK "Bobby"

Orrstown, Pa.

Reading H. S. Philo; Day Student Council (2); Arts and Crafts Club (1, 2).

"Bobby" may be diminutive as far as size is concerned but that's as far as it goes. Her aspirations are high in the teaching profession. We feel sure she will rival the best. Her sunny disposition will aid her greatly to realize her ambitions.

"Honestly?"

RACHEL REBECCA KECKLER "Rady"

Waynesboro, Pa.

Quincy H. S. Philo; G. A. A. (1, 2); Readers' Club (1); Arts and Crafts Club (1); Y. W. C. A.; Country Life Club (1, 2); Hiking (1, 2); Soccer (1); Basketball (1, 2); Hockey (2).

Did you hear a merry laugh in the corridor? We know who it was, why "Rady", of course. "Rady" has a keen interest in athletics and ability to back it up. We can readily realize that she will be successful in her undertakings.

"Oh gosh."

RUTH E. KECKLER "Keck"

Zullinger, Pa.

Waynesboro H. S. Philo; Readers' Club (1, 2); Hiking (1, 2); Soccer (1); Tennis (1); Basketball (1, 2); Hockey (2); Horseshoe Pitching (2).

If you wish to be in enjoyable company just call around to see "Keck". Her good humor and droll seriousness make her an appreciable companion. We can best think of Keck in terms of a teacher. Just ask her cherubs if she isn't nice.

"Dynamite"





MARY ANN KILLIAN "Jerry"

Allentown, Pa.

Allentown H. S. Philo; Philo Glee Club (1, 2); Y. W. C. A., cabinet (2); Choral Club (1, 2); Hiking (1, 2); Baseball (1).

A bit of droll wit, seasoned with a happy grin, and you surely can't miss who's behind it, Mary Ann, of course. Did you ever hear her sing? The nightingales have nothing on Mary Ann.

"My lands."

THOMAS ALFRED KINARD "Tom"

Lemoyne, Pa.

Lemoyne H. S. Philo; Country Life Club (1, 2); Geography Club (1, 2); Student Librarian (1).

"Tom" is another day student who believes in doing his best. His motto is "work before you play". However, he always enjoys a good laugh and often is the time when a smile sweeps over his face. He shows little interest in the opposite sex, but he may overcome this in later years. With his many good qualities we feel confident of "Tom's" success as a teacher.

"I don't know."

MADOLIN RUTH KIRKPATRICK "Curly"

Scotland, Pa.

Cumberland Valley Normal H. S., Chambersburg H. S. Philo; Useful Arts Club (1); Arts and Crafts Club (2); Readers' Club (2); Day Students' Association; Hockey (2).

"Curly" lives up to her name in several respects. She has a "curly" disposition and a pleasing personality. Because "Maddie" is a commuter we haven't found all of her best qualities. Perhaps we will learn them later when she becomes a great psychologist.

"You would!"



EDNA MATILDA KLINE "Kliney"

Biglerville, Pa.

Arendtsville Vocational School. Normal; Readers' Club (1, 2); Geography Club (1, 2); Mathematics Club (1, 2); Y. W. C. A.

"Kliney" will strike you at first as being silent and dignified. Dignified she is, but by no means silent when you get to know her. You will always find her a good pal and a good sport. "Kliney" expects to be a school "marm" for at least a while. She does not seem to be interested in the opposite sex at school but we do not attempt to find her reasons for wanting to spend the week-ends at home.

"Absolutely!"

HELEN KLINE Just "Helen"

Altoona, Penna.

Altoona H. S. Normal; Normal Glee Club (1, 2); College Choir (2); Y. W. C. A., sub-cabinet (1), treasurer (2); Student Council (2); Bible School Training (1); G. A. A. (1, 2), cabinet (2); Soccer (1); Basketball (1, 2); Baseball (1); Tennis (1, 2); Hockey (2); Track and Field (1).

School wouldn't seem right without Helen. If some activity needs help, the natural thing to do is call on Helen. This senior is neither tall nor small and somewhat dignified in manner—perhaps that's why we like her so well. If you happen to be making noise in your room during study period and hear a 'knock, knock' you may be sure it will be followed by a charming voice saying, "Not so much noise, girls". In short Helen is the kind of a girl who is not afraid to help her class and who by doing so, wins the friendship of every one.

IVA MAE KLINGER "Iva"

McClure, Penna.

McClure H. S. Middlesburg H. S. Normal; Arts and Crafts Club (1); Y. W. C. A., Cabinet (2); Student Council (2); G. A. A. (1, 2); Soccer (1); Basketball (1, 2); Tennis (1, 2).

If she is tall, if she has black hair and pretty big eyes, if she is popular and always wears a smile, it's Iva Klinger. Iva is a living proof that one can be rather industrious and still be a good sport. This young lady seems to have the ability to be every where at once. At least, she is always on hand when needed. As a Student Council representative she is a "wizz" 'cause not many girls can go through so many "trials and tribulations" as they have and come out with a big smile as Iva does. Iva is the sort everyone likes and is glad to know.





PAULINE BELLE KLINGMAN

Mifflinburg, Pa.

Mifflinburg H. S. Philo; *Campus Reflector* (1, 2); Readers' Club (1, 2); Y. W. C. A.; Student Librarian (1); G. A. A. (2); Soccer (1); Basketball (1, 2); Hiking (1, 2); Tennis (1, 2); Baseball (1); Hockey (2).

Polly is proof enough that good goods come in small packages. She is a good student and popular too. Why should n't we like her? Would you like to meet someone who will help you if she can? That's Polly. Would you like to know a girl who is a good sport, good talker and a good student? Meet Polly. Pretty, witty, gritty, that's Polly all over. But!! Sh-h-h-h, Polly has one weakness and that is a blonde shiek that practices the Tech whistle every night going down over the campus for some reason or other.

"You're full of soup!"

MILDRED ANN KRONE "Milly"

Lewisberry, Pa.

Lewisberry H. S., Cumberland H. S. Normal; Country Life Club (1, 2); Bible Training (1, 2); College Choir (2).

*"To be and not be seen,
To live and not to lean
To act and not to talk."*

This describes "Milly" to perfection. She is one of the quiet, demure little misses who hasn't much to say. But I'm telling you when she does say something it will pay you to listen 'cause it will be something worth while and not a lot of excess air. If you don't believe it, ask her roomie, she knows.

EVELYN LAMASTER "Eve"

Lemaster, Pa.

Lemaster H. S. Normal; Readers' Club (1, 2); Soccer (1); Hiking (1, 2); Y. W. C. A.; Basketball (1); Hockey (2); G. A. A. (1, 2).

She is not so quiet as she seems. For though "silence is golden" she, like all other women, delights in much speech, when her roomie gives her a chance. For some reason or other, probably not hard to guess, Eve has chosen to be a five day student. It certainly couldn't be an attraction at home by the name of "Linn" could it, Eve??"

"Oh, boy, honey I'm sore!"



ERMA IRENE LANDIS "Curlie"

Elizabethtown, Pa.

Orlando H. S., Florida. Philo; Y. W. C. A.; Girl's Lutheran Council (1); Bible Training (1); Student Council (2); *Cumberland* (2); Student Librarian (2); Arts and Crafts Club (1), treasurer (2); G. A. A. (1, 2); Horseshoe Pitching (2); Hockey (2); Tennis (1, 2); Hiking (1, 2); Baseball (1); Soccer (1); Volleyball (2).

Erma hails from the land of sunshine and flowers. She is agreeable even though she keeps everybody stepping in the evening after study period begins. She is a conscientious worker and never falls down for a minute in her pledges of the council.

"Oh, my dear"

FLORENCE MAYE LAWSON "Flo"

Honey Grove, Pa.

Port Royal H. S. Philo; Y. W. C. A.; Choral Club (1, 2); Country Life Club (1, 2); Soccer (1); Basketball (1, 2); Tennis (2); Hockey (2); Horseshoe Pitching (2); Volley ball (2); Track and Field (1, 2); Baseball (1); Hiking (1, 2);

Here is one of those athletic girls of whom we are so proud for Flo sure showed what she knew about soccer and basket-ball to the surprise of last year's seniors. In the semi-final games of basketball the freshmen would surely have been lost last year without Flo as one of our staunch guards. Besides her participation in those sports Flo does a little singing. In this way Flo has proved that a girl can be a good athlete and still do a little warbling. Of course this is not all Flo has done but it is enough to show that she is a good sport.

"Why bring that up?"

RUTH VIRGINIA LEWIS "Mike"

Duncannon, Pa.

Duncannon H. S. Philo; Track and Field (1); Soccer (1); Basketball (1); Baseball (1); Horseshoe pitching (2).

Never sad—never mad;

Always merry—always glad.

That's "Mike" all over. Never saw such a small girl packed with so many smiles and giggles. If you happen to be in her corridor and hear some one warbling you may bet it is "Mike". She never has a worry even if the assignments are rather long. "Why worry, tomorrow is another day", is "Mike's" motto. If we could all be as happy as "Mike" this world would certainly be one circle of joy and happiness.

"Oh, my word."





MADALINE GERTRUDE LOCKE "Topsy"

Mount Union, Pa.

Mount Union H. S., Juniata College. Philo; Hiking (1); Y. W. C. A.; Arts and Crafts Club (2); Readers' Club (2); Choral Club (1), vice-president (2); Student Council (1); Philo Glee Club (1, 2).

A true pal, a jolly sport—that's "Topsy". She specializes in music and art, but her "interests" are numerous; they partly lie in Philadelphia—we don't know his name. "Topsy" has given her best to the school and her influence has been widely felt. Fun? Plenty of it. Work? Never shirked—a pleasing combination.

"And how"

HELEN LOWER "Hel"

Table Rock, Pa.

Arendtsville H. S. Normal; Girls' Tribunal, president (2); G. A. A. (1, 2), treasurer (2); Gamma Delta Gamma (1); Basketball (1, 2); Soccer (1); Hockey (2); Tennis (2); Volleyball (2); Horseshoe Pitching (2); Hiking (1, 2).

Here is Helen—the president of the Girls' Tribunal—the Police Association for the poor "Freshies", fine president she is, for she carries out her duties as she does all others, with the true spirit of a good sport. Besides this, "Hel" is one of those rare beings called an "allround girl". She is full of fun and has plenty of pep. Whether it's hockey, baseball or horseshoes, she is at the right place at the right time. In spite of her activities, this studious lass never shirks her duty or fails to make her mark in her class rooms. Inmate Suite 62.

"Boy! Boy!"

CLARA ADA LOUISE LUDWIG

York, Pa.

West York H. S. Normal; Normal Glee Club (1, 2); Y. W. C. A.; sub-cabinet (1); G. A. A. (1, 2); Hiking (1, 2); Soccer (1); Basketball (1, 2); Baseball (1); Track and Field (1).

Shakespeare wrote "King Lear" for a purpose. We wonder what that has to do with "Sis". Ask her roommate. Who could have a higher ambition than to acquire a soft, sweet voice? Something so essential for successful teaching. "Lud" is putting forth a great effort to cultivate her voice but at times one would think she has made no progress at all.

"I fa' down."

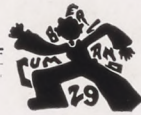

ELLEN EDITH McCULLOH

Chambersburg, Pa.

Chambersburg H. S. Normal; Country Life Club (1, 2); Student Librarian (1); Day Student Association.

She's a shy little girl, who comes from Chambersburg. But who could help liking Ellen? Yes, she is quiet, but that does not say she lacks the professional attitude. Don't be deceived by her calm appearance, for when you know Ellen, you have a true and conscientious friend.

"Oh, boy".

RUTH DELILAH McDANNELL *"Polly"*

Shippensburg, Pa.

Gettysburg H. S. Elizabeth College. Philo.

A smile for everyone, that's Ruth. To know her is to appreciate her. Surely, if you have seen her hurrying from the "Main" to the Training School, you know she has chances of being a fine teacher through industry alone. However, Ruth has many other marks of a real teacher.

"Oh, cats!"

MYRTLE V. McDONALD *"Mac"*

Newville, Pa.

Newville H. S. Mathematics Club (1, 2); Country Life Club (1, 2); Day Student Association.

"Mac" with her charming personality and winning smile has made her mark among the inmates of S. S. T. C. She has been a faithful student and made her grade with ease. She is very quiet, a good listener, but when you are well acquainted with her, she can well entertain you.

We hope her success in the outside world will be one more mark to last through the ages.

"Let's go!"





MIRIAM EMMA McDOWELL "Mim"

Lemoyne, Pa.

York William Penn H. S. Mathematics Club (1, 2).

Miriam is one of those busy commuters of whom we see little, yet when we do see her we are greeted with a smile. Friends say that she has ability and can get things done speedily. Little people can go where bigger ones can't push through. We hope you push far.

"Oh, gee!"

HELEN TRACEY McKELVEY "Mic"

Waynesboro, Pa.

Waynesboro H. S. Philo; Hiking (1, 2); Soccer (1); Basketball (1, 2); Tennis (1); Baseball (1); Hockey (1); G. A. A. (1), president (2); Dramatic Club (1, 2); *Campus Reflector* (2); Readers' Club (1, 2); Y. W. C. A.

Her activities show us that "Mic" is a sport and yet a student. An Irish wit that Erin can be proud of makes her one of the school's best socializers. Philo has realized in Helen a person of talent, and she is willing to use it for the good of all. In sports "Mic" is all ago.

"Holy Hun"

ANNA MAY McVITTY "Peg"

Spring Run, Pa.

Dry Run H. S. Chambersburg H. S. Philo; Soccer (1); Tennis (1, 2); Basketball (1); Hiking (1, 2); G. A. A. (1, 2); Volley Ball (2); Horseshoe Pitching (2); Girl Scouts (1); Country Life (1).

Anna walks the long path to education—in other words, she commutes. She is one of our quiet and mildest girls, but she does not always live up to this. She takes a keen interest in all athletics. What would a soccer or basketball game be without Anna?

"It's no fault of mine."



JANE VELMA McVITTY "Pete"

Spring Run, Pa.

Dry Run H. S., Chambersburg H. S. Philo; Soccer (1); Tennis (1, 2); Basketball (1, 2); Baseball (1); Hiking (1, 2); G. A. A. (1, 2); Volleyball (2); Horseshoe Pitching (2); Girl Scouts (1); Country Life Club (1).

Although Velma seems quiet to those who first see her, we assure you that she is just as full of pep as are many of our classmates. Just watch her on the basketball floor or hockey field. In the classroom she is very shy but we are hoping she will be a real success in her life's work.

"I can't be bothered."

NEVA IRENE MANGES "Hagerstown"

Somerset, Pa.

Somerset H. S., California Normal. Normal; Normal Glee Club (2).

Neva has been with us for only one year, but we've noticed her; she has red hair. Small and snappy, and musical. She can touch the piano well and sing like a lark. There's mischief in her eyes, but no temper from her hair; at least, not an Irishman's. We've been glad to have Neva with us.

"And I said to the horse—"

DOROTHY MARKLEY "Dot"

Bellwood, Pa.

Antis Township H. S. Philo; Hiking (1, 2); Soccer (1); Basketball (1, 2); Baseball (1, 2); Hockey (2); G. A. A. (2); Student Librarian (2).

Brunettes are never fickle, nor is "Dot" false to her type. Steadfast in purpose, and in purpose good. Jolly, studious, friendly. The proper combination for a proper teacher. But then it might also be the proper combination to a man's heart, who knows? But in either case, "Dot", we wish you luck.

"You don't say?"





CHARLOTTE REBECCA MAURATH "Chotts"

Hanover, Pa.

Hanover H. S. Philo; Hiking (1, 2); Basketball (1); Hockey (2); Baseball (1, 2); Tennis (2); G. A. A. (1, 2); Choral Club (1, 2); Philo Glee Club (1, 2).

"Chotts" is one of our Day Students, but this does not prevent her from taking an active part in social affairs. By the list of her activities we all know she is no "slacker". Did you ever hear "Chotts" sing? Well, if you didn't—why not attend Philo some night—I'm sure you'll not regret it.

"Gee!"

IDA MAE MENTZER

Newville, Pa.

Newville H. S. Philo; Arts and Crafts Club (1); Readers' Club (2); Y. W. C. A.; Student Librarian (2); Philo Glee Club (2); College Choir (2).

Oh, how I love to study! This is Ida's motto and she certainly lives up to it. How we all look at Ida in envy when she recites! Yes, a good student, but active in other things as well. Have you ever heard a sweet voice in Philo Glee Club? Well, that's Ida's.

"Oh, shoot."

FLORENCE MARY ELIZABETH METZ "Metzie"

Fayetteville, Pa.

Chambersburg H. S. Normal; Geography Club (1, 2); Mathematics Club (1, 2).

Look! Fayetteville's production. And she's a blonde! Florence cheers with pep, keeps in step with friends. Studies aren't neglected for social graces, either. She's an all-round girl, is "Metzie". Her blue eyes are one continual sparkle, for her smiles are ever-ready. Success is sure to follow friendliness.

"Well, you don't say so!"



EDITH MAY MILLER "Edie"

Carlisle, Pa.

Carlisle H. S. Mathematics Club (1); Geography Club (1).
Edith is one of the quiet members of our class who always seems to be doing something. She is one of those lassies who ignores men, but we hope that she will change her mind before long. Seriousness and industry, these are the qualities that will make Edith an all-around teacher.

"For crying out loud."

MARIAN MARGUERITE MINTER "Maryan"

New Oxford, Pa.

Gettysburg H. S., Gettysburg College, Elizabeth College. Normal; Geography Club (2); Country Life Club (2).

Wee, shy, demure, yet in every way friendly. Marian has had a great deal of experience, considering her size. Besides all her schooling, she has already taught several years. You'd never guess it, would you? Marian's hobby is music. Smiles and music win many hearts, Marian.

"Not yet!"

MILDRED LAWRENCE MOYER "Mid"

Bellwood, Pa.

Bellwood H. S., Juniata College. Philo; Readers' Club (2).
Mildred is a day student, but we believe she uses the night-lamp for study. Because she has not had all her courses here we haven't had a chance to know her well, but what we know is good. Success is a result of effort, so for you, Mildred, is success.

"For cat's sake!"





GLENN G. MYERS "Smiles"

Fayetteville, Pa.

Chambersburg H. S. Philo; Football (1, 2); Country Life Club (1, 2).

"Smiles" is the friendly, good natured type of student. He enjoys a good argument and it is said that he will cut a class if necessary to prove his point. "Smiles" can be seen in the corridors distributing literature for "Al" Smith. We don't know whether he expects an appointment or not.

"Smiles" is athletic. He has played football two years.

"That's alright"

HELEN ELIZABETH NELSON "Dolly"

Petersburg, Pa.

Petersburg H. S. Normal; Hiking (1, 2); Soccer (1); Basketball (1); Hockey (2); G. A. A. (1, 2); Arts and Crafts Club (2); Girl Scout Work (1).

Helen is fair haired, blue-eyed, and shy; yet with friends, as jolly as can be. Athletic affairs are her favorite activities and it's there we see her most. Fourth Floor Main knows and likes her well, but anywhere her smile will win her friends. We wish you all success, Helen.

"Honest to John!"

DOROTHEA IRENE NOBLE "Dot"

York, Pa.

York H. S. Philo; Basketball (1, 2); Baseball (1); Tennis (1); Hiking (1, 2); G. A. A. (1, 2); Useful Arts Club (1); Arts and Crafts Club (2); Y. W. C. A., cabinet (2).

Eyes that speak action and actions that bring results:—"Dot" is there. Service is the word for her as she's always willing. Dorothea is a real friend not to be forgotten. She's done a world of service for her school and our thanks are with her. May success always be yours, "Dot".

"He's a man after me own heart!"



MARY MORELLA OCKER "Ocker"

Newville, Pa.

Shippensburg H. S. Philo; Mathematics Club (1, 2); Country Life Club (1, 2); Geography Club (1).

Mary hails from the little, nearby town of Newville. She never idles her time away; she is so earnestly working with her teaching that she has no time to spend on the opposite sex. But, who knows, Mary may be foolin' us! Perhaps she may tell you.

"Watch out."

MARGARET ELLEN OTT "Peg"

Orbisonia, Pa.

Orbisonia H. S., Juniata College. Philo; Basketball (1); Y. W. C. A.; Bible Training (1, 2).

Have you ever heard "Peg" play the piano? She's accomplished. And not only at the piano, for her training in school brings results in her practice teaching. And here's another secret—she has friends—many friends, for we all like "Peg's" cheery smile. May success greet you always.

"My goodness!"

ETHEL REBECCA PALMER "Tex"

Smithsburg, Md.

Middletown H. S. Philo; Y. W. C. A.

Ethel isn't out for sports, as you see, but her campusology course hasn't been neglected. "Indians" aren't her hobby, but—well, ask her! Horseback riding is her favorite sport but she doesn't indulge in it here. Too bad, Ethel, we advise a Latin pony. As a teacher she seems a success, judging from her classes' attitude.

"Let me know if that's all right."





HELEN ELAINE PENROD "Penny"

Windber, Pa.

Windber H. S. Philo; G. A. A. (1, 2); Soccer (1); Hiking (1); Basketball; Baseball (1); Y. W. C. A.; Country Life Club (1, 2).

"He-eee". "Listen! Is 'Penny' trying to get B on her pitch pipe again." "Ah, don't be funny—she's laughing." There's a knock on her door (if you listen)—"Speer, why don't you go to bed?" You just know 'Penny' wants extra light. "I like to write short stories; but as for men—this blond can't be bothered." We congratulate "Penny" for winning the short story contest in '28.

"Thousand devils."

BLANCHE MARGARET PETERS "Peggy"

Fayetteville, Pa.

Chambersburg H. S. Normal; Arts and Crafts Club (1); Student Librarian.

"Peggy" is a very studious young lady. Yes—she is preparing to be a school teacher; but we greatly fear that a certain young blond gentleman will interfere. "Peggy" is one of our "come and go" school mates, so we don't know much about her; but she comes from Fayetteville and we know she is true to her colors.

"That's just like you."

HOWARD BOWERS PETERS "Jake"

Aspers, Pa.

Biglerville H. S. Normal; Country Life Club, vice president (1, 2); Waiters' Association (1, 2); Gamma Delta Gamma (1, 2); Class Vice-president (1); Literary Editor, *Cumberland* (2).

"Great oaks from little acorns grow." We believe "Jake" will some day be a success, because he is well on his way now. He is always on hand especially when women are in question. "Jake" is surely some shiek and is rarely seen without a girl. In fact, girls seem to be the stigmata that retard his great possibilities.

"Why bring that up?"



E. IRENE PETERS "Rene"

York, Pa.

York H. S. Normal; G. A. A. (1, 2); Tennis (1); Hiking (1); Basketball (1); Y. W. C. A.; Readers' Club (2); Arts and Crafts Club (1); Bible Training (1).

Rene is one of our demure little maidens from 4th floor Main. She is a good worker and can always be depended upon for every thing she undertakes. Her friends have all learned to love her. We see by her activities that she was very interested in athletics when a Freshman but when she became a Senior she put away athletics for things she thought more important.

"You would."

MARY EDWARDS POLK "Polkie"

Middle Spring, Pa.

Richboro H. S., Shippenburg H. S. Philo; Basketball 2); Soccer (1); Tribunal (2).

Have you heard of the Tribunal? If you have, you will surely link "Polkies" name with it. She likes to read and claims she gets more out of that than talking. But, I wonder if this can be true. Ask her, she knows. Success will come her way, we feel sure.

"Oh, dear me."

IRENE CARLE PORTER

Steelton, Pa.

Steelton H. S., University of Pennsylvania. Normal; Orchestra (2); Arts and Crafts Club (2); Track and Field (1); Normal Glee Club (2).

"Rene's hobby is traveling. "I love to roam." She has attended the graded schools of Philadelphia and New York. After her graduation from Steelton High School we found her in the University of Pennsylvania for a year. "Rene" joined our happy ranks in February '27. She has taken a very active part in Arts and Crafts Club. "Rene's" aim is to teach a few years, after which she hopes to specialize in social service work at Columbia University.

"What do you know about that?"





NAOMI RUTH PORTS "Nome"

Hanover, Pa.

Hanover H. S. Philo; G. A. A., Cabinet (2); Hockey (2); Soccer (1); Track and Field (1); Basketball (1, 2); Baseball (1); Volleyball (2); Choral Club (2); *Campus Reflector* (1, 2); Y. W. C. A.

"Harken! Harken! Music sounds afar."

It sounds like Paderewski but it is only our own dear "Nome". Ray! Ray!! Ray!!! Team-Team-Team-"Ports" is out for athletics too. Ha-Ha do you recognize that laugh? Of course it's our optimistic "Nome". Another of suite 62.

"Hey! Hey!"

ANNA IRENE PRIGG

Harrisburg, Pa.

John Harris H. S.

"Serving others first."

This is what Anna believes in doing. She is a person of the very highest and best ideals. Her personality is to be envied. Those cheerful smiles of hers have gained for her many true and lasting friends. Anna has real school spirit and will boast S. T. C. whenever she gets a chance. Her aim is to be a mathematics teacher in future years.

"Is that so?"

IVAN HEIGES RAFFENSPERGER "Raffy"

Biglerville, Pa.

Biglerville H. S. Normal; Y. M. C. A.; Waiters' Association (1, 2); Assistant Joke Editor, *Cumberland* (2); Scoutmaster Training Course.

Although "Raffy" is about to enter upon his teaching career we still look upon him as a big overgrown boy. By some students Ivan is considered bashful. We know better. He even became so interested in a certain young lady last year that he had his trunk moved to her home. Since "Raffy" is a country bred lad he has specialized in rural work and thus will undoubtedly make a name for himself in that field.

"Holy mackerel".



JOSEPHINE LOUISE REBERT "Jo"

Cashtown, Pa.

Gettysburg H. S. Normal; Y. W. C. A.; Hockey (2); Basketball (2); Arts and Crafts Club (2).

Who is that smiling young lady coming down the hall? Sure enough, it's that jolly Senior "Jo" from Cashtown. "Jo" has taken several summer courses at S. T. C. and is finishing her teaching training with our class. Her great interest is music of "any kind".

"For cryin' out loud."

FRANCES ELEANOR REIDER "Polly"

Middletown, Pa.

Middletown H. S. Philo; Y. W. C. A.; Hockey (1); Hiking (1); Basketball (1).

Although "Polly" has just been with us one year she will be remembered as a very quiet and studious girl. She does excellent class work. "Polly" is eager to please and help others wherever she can do her bit. She can laugh at her fun, smile with the world and weep when she gets home sick.

"Oh! I do not."

MARY ROMAYNE RICE "Ruffy"

Landisburg, Pa.

Landisburg H. S. Philo; Y. W. C. A.; G. A. A. (2); Hiking (2); Tennis (1); Readers' Club (1, 2); Arts and Crafts Club (1, 2).

"Sweet Mer's" sunny disposition and love for practical jokes has made fourth floor a lively place. Being left handed means nothing in her young life—her "left" wields a wicked brush. Mary is one of the "shining stars" in the Arts and Crafts Club.

"Say kid"



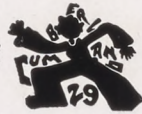

SARA ELIZABETH RICHARDSON "Sally"

Oakville, Pa.

Carlisle H. S. Philo; Soccer (1); Mathematics Club (1).
Brown eyes, curly hair and dimples that's "Sally"—one of our day students. Half a minute before the last class bell rings "Sally" can be seen strolling into the classroom to see if everybody has his work finished. "Sally" seems very quiet and bashful but that is just until you know her. She is interested in every thing, but her big interests lie in the mathematical world.

"Ah! you're kidding me now"

MILDRED J. RIGGEAL "Mid"

Orrtanna, Pa.

Gettysburg H. S. Normal; Y. W. C. A.; Hiking (2); Arts and Crafts Club (2).

"Mid" joined our class in our senior year as an experienced teacher. She has taken summer work here, also a term at Elizabethtown College where "Mid" had a reputation as a tennis player and hiker. "Mid's" sense of humor is very keen, which was quite evident in her school teaching and by groups of girls always found in her room. Her kindness and willingness to help others have gained her many friends.

"Goodness"

MARGARET E. RINEHART "Peg"

Mercersburg, Pa.

Mercersburg H. S. Philo; Arts and Crafts Club (1); Bible Training (1, 2); Hiking (1); Soccer (1); Readers' Club (2).

Margaret is one of the many girls in our school, who are always ready to help you wherever they can. She is always a true friend. Margaret is a hard worker, always on the job. However, she does not spend all her time in study, for you can hear her merry laugh if you happen to wander about Room 62.

"I al'ays say".



BESSIE H. ROBINSON

Harrisburg, Pa.

Central H. S., Pratt Institute, Brooklyn, N. Y.

Bessie is a smiling person who may be seen during class hours with a number of books under her arms. Bessie is very studious, and is always ready to answer if called upon in class. The Training School, we believe, is her second home.

"My stars"

MARGARET EDDA ROSS *"Peggy"*

Harrisburg, Pa.

Elizabeth H. S. Philo; Y. W. C. A., president (2), sub-cabinet (1); Dramatic Club (2); Christmas Play (2); Class Vice-President (2); Soccer (1); Basketball (1); Hiking (1); G. A. A. (1, 2); Readers' Club (2).

"Peggy" is our little raven-haired, brown-eyed Y. W. president who is always diligently and successfully working for that organization. But she is never too busy to make friends. With her gayety, cheerful optimism, a pleasant smile and a big heart, you have some idea of the qualities our Y. W. leader possesses. Besides that, she takes an active part in dramatics, is a good dancer, and an earnest worker for Philo.

MARGARET ELIZABETH ROSS *"Peg"*

Altoona, Pa.

Altoona H. S.; Normal; G. A. A. (1, 2); Readers' Club (1, 2); Dramatic Club (2); Y. W. C. A.; Basketball (1, 2); Soccer (1); Baseball (1); Tennis (1, 2); Hockey (2); Hiking (1, 2); Volleyball (2); *Cumberland* (2).

"Peg" is one of our all around girls, a good dancer, an eager participant in athletics, and still has time to study some. Peg's interests are not all concerned, however, in the above mentioned activities. Ask Peg if she knows Don. Does she? Ask Don, too.

"They call that tough in my country."





GLADYS V. ROTZ "Glad"

Ft. Loudon, Pa.

Martinsburg H. S., West Virginia. Normal; Y. W. C. A.; Student Librarian (2); Readers' Club (2).

Another modest lass who started her career at S. S. T. C. attending summer sessions, has decided to come back to her Alma Mater for a winter session. Her success as a teacher needs not be feared, because she has already spent several winters in the teaching profession.

"My gosh"

BERNICE A. SANDERS "Sandy"

Fairfield, Pa.

Gettysburg H. S. Normal; G. A. A. (1, 2); Hiking (1, 2); Baseball (1, 2); Hockey (2); Volleyball (2); Arts and Crafts Club (1); Country Life Club (1, 2); Y. W. C. A.

Bernice is a quiet, demure girl until you really learn to know her. Then you suddenly realize that there is a tremendous amount of fun and laughter behind those sparkling eyes. Bernice is one of our studious girls, always willing to help others.

"My word."

EDNA I. SCHAFFSTALL "Eddie"

Lykens, Pa.

Lykens H. S. Normal; Basketball (1, 2); G. A. A. (1, 2); Baseball (1); Soccer (1); Hockey (2); Hiking (1, 2); Volleyball (2).

Here she is. Just so full of pep that you can see it sticking out of her eyes. Edna is a good sport and liked by all. Mostly by Bill. When we meet her in the halls she always greets us with her winning smile. Often she may be hurt but nevertheless she wears her smile. Edna is noted for her dancing. She says, "I forget all my troubles and it seems just like heaven when I am dancing". Go to it "Eddie".

"Oh shut up".



HAZEL M. SCOTT "Scottie"

Harrisburg, Pa.

John Harris H. S., West Chester S. T. C. Philo; Hockey (2); Hiking (2); Philo Glee Club (2); College Choir (2).

Hazel hails from West Chester. Although she has only been with us a short time she has always taken an active part in school affairs. She is always ready to form new acquaintances, and wherever she goes her smile goes with her. Remember, Hazel, Cupid and the "professional attitude" don't get along well together.

"Great Caesar"

FLORA CECILIA SEACRIST "Flossie"

York, Pa.

William Penn H. S. Philo; Basketball (1, 2); G. A. A.; Tennis (1, 2); Hiking (1, 2); Philo Glee Club (1); Choral Club (1), president (2); Readers' Club (1), president (2); *Campus Reflector*, Reflection Editor (2); Y. W. C. A., cabinet member (2); Arts and Crafts Club (2); Art Editor, *Cumberland* (2).

Flora is one of York's contributions to S. S. T. C. She can be seen usually holding forth in the court of the "dorm" every evening after dinner, as dancing seems to be Flossie's favorite pastime. Her success is assured if she teaches as well as she dances, because the "light fantastic" is quite an art with this Miss. Flossie is also very fond of hikes, and if you ever want to look for her she is always at the head of the line.

"For cryin' out in the open!"

DOROTHY E. SEHNER "Dot"

Glen Rock, Pa.

Glen Rock H. S. Normal; G. A. A. (1, 2); Soccer (1); Basketball (1, 2); Hiking (1, 2); Tennis (2); Volleyball (1); Arts and Crafts Club (1); Readers' Club (1); Y. W. C. A. (1).

Dorothy is one of the many residents of fourth floor. Unless you are a particular friend of hers you would never know there was a girl around like her. She believes in being seen and not heard. However, Dorothy has made many warm friends among the girls.





HELEN ISABEL SHAFFER "Shaffer"

Newville, Pa.

Carlisle H. S. Normal; Country Life Club (1); Geography Club (1); Day Students' Association.

Helen is one of those girls who takes life seriously. She believes in always having her work prepared. But all around "Shaffer" is a good sport and will help anyone out of a difficulty. There is no doubt that she will be a success in the teaching profession.

"Ah, good night."

EDNA M. SHARP "Eddie"

York, Pa.

North York H. S. Normal; Useful Arts Club (1); Arts and Crafts Club (2); G. A. A. (2); Hiking (1, 2); Baseball (1); Hockey (2); Normal Glee Club (1, 2); Readers' Club (2).

A true pal, a jolly friend and a good sport—that's "Eddie". She is one of our studious girls of S. S. T. C. She never tries to make herself outstanding—it isn't necessary, because everybody likes her. Her charming manner and winning ways are as essential to the class of '29 as Edna herself.

"My word"

LOIS SHATZER "Shorty"

St. Thomas, Pa.

Chambersburg H. S. Normal; G. A. A. (1, 2); Hiking (1, 2); Soccer (1); Basketball (1, 2); Baseball (1, 2); Y. W. C. A.; Country Life Club, treasurer (2); Choral Club (2).

This hustling little Miss is a true friend to all who know her. Success is most certain for Lois, for she is very serious in her teaching and her first duty is always to her work. However, she does not sacrifice all the good times for her merry laugh can frequently be heard coming from one of the girls' rooms on fourth floor.



SALOME SHETTEL "Salomey"

Lewisberry, Pa.

Lewisberry H. S., New Cumberland H. S. Normal; G. A. A. (1, 2); Hiking (1, 2); Soccer (1); Basketball (1, 2); Baseball (1); Hockey (2); Tennis (1, 2); Volleyball (2); Horseshoe Pitching (2); Track and Field (1, 2); Girls' Tribunal (2); Girls' Student Council, secretary (2); Arts and Crafts Club, secretary (2); Useful Arts Club (1); Country Life Club (1, 2); Y. W. C. A., sub-cabinet (1).

Stand by and take a look at the list of this young lady's activities and you can easily see that S. S. T. C. is going to miss her. Salome is very fond of any kind of sports, and whenever we have our games, we can be sure "Salomey" is there helping us on to victory.

"Be good"

MARGRETTA MELISSA SHOEMAKER "Marg"

Chambersburg, Pa.

Chambersburg H. S. Philo; Choral Club (2); Mathematics Club (1); *Cumberland* (2).

A pair of them. What could be nicer than twins? We know all good things come in pairs. Alike and yet how different. "Mary" is a rather dignified little girl with an old-fashioned curl but she isn't one bit old-fashioned. She's very conscientious about her lessons and we know she'll make a model school marm, that is if Cupid doesn't bar the way. "Marg" is always willing to help anyone and she has a sweet voice just as small as its owner is.

MILDRED IRENE SHOEMAKER "Mid"

Chambersburg, Pa.

Chambersburg H. S. Philo; Baseball (1); Basketball (1, 2); Tennis (2); Mathematics Club (1).

"Mid", the gay other half! She's an epicurean sort of person; "eat, drink, and be merry, for tomorrow you may die!" "Mid" is very active on the gymnasium floor. She's here, there, and everywhere, sometimes up and sometimes down after that basketball. She makes her baskets, too. But under that gay upper nature we feel sure there is a sweet undercurrent and with it she'll surely be a success.

"Oh forget it!"

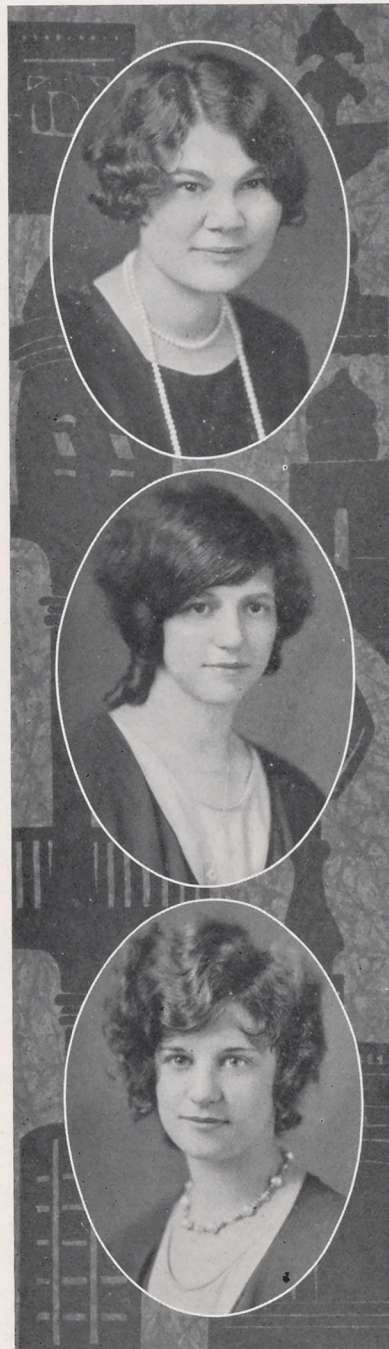



DOROTHY MYRTLE SHOPE "Dottie Mae"

Oberlin, Pa.

Swatara Township H. S. Philo; Soccer (1); Baseball (1); Hiking (1); Hockey (2); Volleyball (2); G. A. A. (2); Y. W. C. A.; Arts and Crafts Club (1); Readers' Club (1).

"Oh My Hebbings!" she is heard to exclaim. No, you have not gone back to the plantation. It is merely "Dot" making use of her favorite expression. "Dot" is a hard worker and a good sport about everything that happens. We know hers will be success.

"Oh my hebbings!"

MARY ELIZABETH SHUE "Shoe"

Mount Union, Pa.

Mount Union H. S. Philo; Baseball (1); Basketball (1, 2); Soccer (1); Hockey (2); Hiking (1, 2); Choral Club (1, 2); Readers' Club (2); Y. W. C. A.; Tennis (1, 2); Horseshoe Pitching (2); Volleyball (2).

"Think twice before speaking", is Mary's slogan. She is a very good thinker and a girl of few words. A quiet manner and pleasing personality are two outstanding characteristics of Mary. She is skilled in the musical world as well as the athletic. When once her friend—always her friend.

"My Cow!"

KATHRYN A. SNYDER "Katie"

Landisburg, Pa.

Landisburg H. S. Philo; Hiking (2); Tennis (2); Philo Glee Club (2); Choral Club (1, 2); Y. W. C. A., sub cabinet (1).

Kathryn's good sense is apparent always. She can be relied upon to work well and put forth her best effort in all difficulties. This combined with a good sense of humor makes her a friend worth acquiring—once acquired, worth retaining.

"My laws."



HELEN GLADYCE SNYDER "Pickles"

Millersburg, Pa.

Millersburg H. S., Temple University T. C., Philo; G. A. A. (2);

Helen, in her quiet yet pleasant personality, has made many friends. Her willingness to help and advise, makes her a popular figure. She has been a good student and has suggested this slogan to many—"What's worth getting is worth getting well."

"Oh heavens!"

LAURA KATHRINE SPEALMAN "Siam"

Dillsburg, Pa.

Dillsburg H. S. Philo; Basketball (1); Hiking (1, 2); Arts and Crafts Club (2).

Good nature, politeness, and willingness all make up Laura. She is willing to do all that is asked of her if she possibly can. She is a faithful student and can be relied upon.

"For heaven's sakes."

MARY SPEER "Speer"

Blairs Mills, Pa.

Mifflintown H. S. Philo; Hiking (1); Baseball (1); G. A. A. (2); Y. W. C. A.; Country Life Club (1, 2); Student Council (2); Readers' Club (1, 2).

"I'm sorry, girls, but you're making just a little too much noise." We turn and see Mary. As Student Council representative, Mary is very capable. She handles her situations with good judgment. We are sure that in her schoolroom, Mary will do the same thing.

"My glory".





A. REESE STAMY "Stamy"

Chambersburg, Pa.

Chambersburg H. S. Philo; Day Students' Association; Country Life Club (1, 2); Readers' Club (2); Class Pres. (1, 2); Gamma Delta Gamma (1, 2); Business Manager, *Cumberland* (2).

"Stately, tall and dark, with a dashing air, he hurries down the hall."

Yon Cassius has a lean and hungry look. He thinks lots but says little. He is never too busy to do a kind act or help a fellow student. His favorite pastime is going for a drive, but strange—he's never alone. But seriously, Stamy has many good features. Observe him as a debater, watch him as a leader, then take him as a business man and convince yourself of what he has done for S. S. T. C., and why we are proud of him. We all agree that Stamy is the good old boy of '29, and (need we add?)—he has that most envied of all characteristics—Personality.

"No kiddin' "

ALJANE JENNIE STANTE "Jennie"

Marysville, Pa.

Marysville H. S. Philo; Philo Glee Club (1, 2); G. A. A. (2); Baseball (1); Hiking (1, 2); Basketball (1, 2); Soccer (1); Tennis (1, 2); Volley Ball (1, 2); Readers' Club (1, 2); Gamma Delta Gamma (1, 2); Y. W. C. A.

Here's where we stop to consider a dainty little miss of "importance". Aljane has made her school life worth while. She has entertained us with songs, readings, and dances, all of which we enjoyed so much. She is a real little athlete and an all around good sport and peppy leader. Lets hope her success in the "big" world will help make the history of the ages.

"Oh heavens!"

EVELYN G. STEIN "Eve"

York, Pa.

William Penn H. S. Philo; Hiking (1, 2); Choral Club accompanist (1, 2); Philo Glee Club, accompanist (1, 2); Philo Reunion (1); Thanksgiving Play (1) Dramatic Club (1, 2); Philo Debating Team (1); Debating Prize (1); Phi Nu Delta Gamma Delta Gamma (1, 2); *Campus Reflector*; associate editor (2); Y. W. C. A.; Readers' Club (1, 2); G. A. A. (2); Christmas Play (2); Associate Editor, *Cumberland* (2).

Stand back! Here comes "Eve," the "engine" of our train! "Eve" has made a name for herself in the two years we've known her, one to be proud of. She has put forth her best effort to make a success of every thing she has tried. She is one of the best debaters, one of our best musicians, a favorite actress, and can she dance? Well—see her, and judge for yourself. Or—well—you might ask her "Bill". From suite 62.

"Poor ka-at"



MARGARET GRAFF STERRETT "Peg"

Greensburg, Pa.

Greensburg H. S. Philo; G. A. A. (1, 2); Cabinet (2); Y. W. C. A. (1, 2) Cabinet (2); Soccer (1); Basketball (1, 2); Tennis (1, 2); Hiking (1, 2); Baseball (1); Horseshoe Pitching (2); Hockey (2); Volleyball (2); *Campus Reflector* (2); *Cumberland* (2); Student Council (2); Readers' Club (2).

Don't laugh! Well how could one help it when Peg's around? She's a strong believer in good times although there are times when she can be serious. We have never seen her blue—she has a smile waiting for everyone she meets. She has reached stardom in the athletic world and has been just as popular in scholastics. She has a super-supply of pep and school spirit, the kind that counts. Peg has been very willing to give a helping hand anywhere possible. She is an all-round good sport and a loyal friend. We know that "Old Man Sunshine" is a fast friend of yours.

"Yea!"

ELIZABETH THELMA STEWART "Tessie"

Roaring Spring, Pa.

Roaring Spring H. S. Normal; Hiking (1, 2); G. A. A. (2); Basketball (1, 2); Tennis (1); Y. W. C. A. (2); Arts and Crafts Club (2).

Beneath those golden tresses and blue eyes we find a face of sunshine. Thelma is a typical example of happiness. She is a faithful student and takes an active part in the sports and activities of the school.

LUCY STEWART "Shorty"

Harrisburg, Pa.

John Harris H. S. Soccer (1); Basketball (1, 2); Baseball (1, 2).

All aboard for Harrisburg! This way out! Lucy's ears are given fair treatment daily. She responds to her school work just as she does to the conductor of the "five-twenty-seven". She is very active in the athletic world and is filled to the brim with pep and school spirit. She is traveling on the road of "success" and is soon to make her mark in life.

"Oh yeah!"



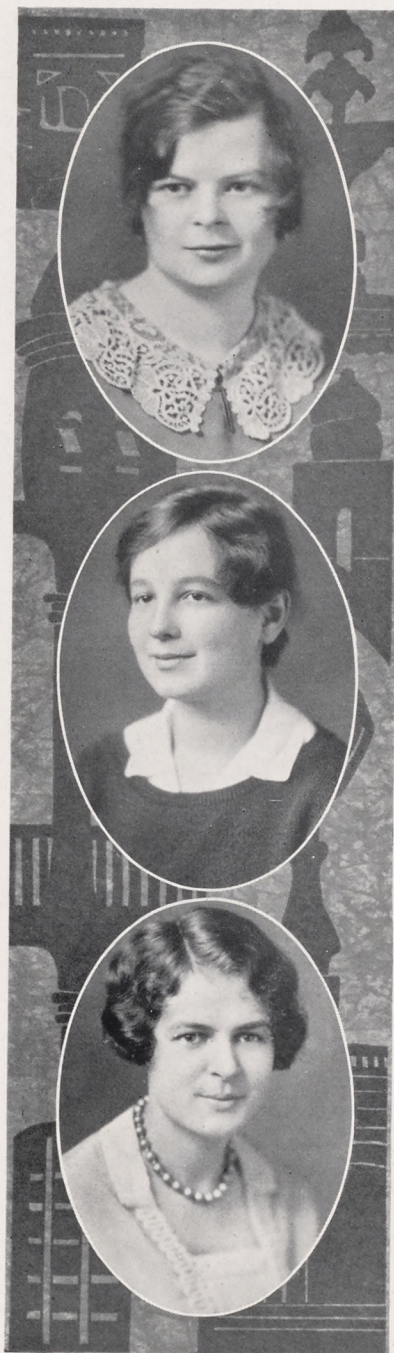

HAZEL LUELLA STONEBACK "Stonie"

Bethlehem, Pa.

Bethlehem H. S. Philo; Soccer (1); Hockey (2); Basketball (2); Tennis (2); Philo Glee Club (1, 2); Readers' Club (1, 2); Lutheran Council (2); Y. W. C. A.

A real specimen of happiness—Hazel is a firm believer in good times. She has as her motto "Eat, drink, and be merry 'today', for die tomorrow you may." Well! When all's said and done, Hazel is a real little character and a well-qualified teacher. The big world's arms are open for you to enter.

"So this is college"

MARIE EVELYN STOVER "Wee"

Carlisle, Pa.

Carlisle H. S. Dramatic Club (2); Soccer (1).

Marie is one of those happy-go-lucky girls, but, nevertheless, she has a great deal of study ability back of that. She has a keen sense of humor and a pleasing disposition which have won her many friends.

Her great ambition is to become a successful school teacher. Here's hoping she succeeds.

"Now what causes that?"

FLORENCE MAY STRALEY "Bonnie"

Lewisberry, Pa.

Lewisberry H. S., New Cumberland H. S. Normal; Country Life Club (1, 2); Readers' Club (2); Y. W. C. A., sub-cabinet (1); *Campus Reflector* (2); *Cumberland* (2); G. A. A. (1, 2); Baseball (1); Soccer (1); Basketball (2); Hiking (2); Track and Field (2).

"Bonnie" is light-hearted, happy-go-lucky. She never worries about what trouble tomorrow may bring. If anyone can feel blue when Bonnie is around, that person must be indigo indeed. If you happen to see her going through the corridor on Friday evening with a letter in her hand and a smile that stretches from ear to ear you may as well put it down its "Bill" that is causing it all. Now don't mistake and think that Bonnie does not take an interest in her studies, 'cause she does. If you don't believe it just go to her room during study period.

"Ain't that swellish?"



KATHARINE ELIZABETH STRALEY "Cass"

Camp Hill, Pa.

Greencastle H. S. Philo; Basketball (2); Baseball (2); Geography Club; Mathematics Club (1).

Katharine with her quiet ways is a good pal to all who know her. If you need any help with regard to lesson assignment just ask her and you may be sure she'll have them. She used to come on the "seven fifty-six" but now she walks. She is "moved in" Shippensburg and may be seen hovering around the day student room, the library or in class with the emphasis on "Class". We hope you are successful, Katharine, and we feel sure you will be, because your friends all speak of you as, cheerful, a good sport, and willing to help and be helped.

MARY MARGARET STOUFFER "Peg"

Waynesboro, Pa.

Waynesboro H. S. Philo; Hiking (1); Soccer (1); Basketball (1); Y. W. C. A.; Gamma Delta Gamma (1, 2); G. A. A.; Typist, *Cumberland* (2); Dramatic Club (2).

Full of vim, vigor, and vitality, "Peg" is one of the peppiest girls in the school. She is classed among the strongest athletes in the senior class. If there's a hockey or basketball game going on, Peg is sure to be in it. Not only does she excel in sports but she rates high scholastically also.

PAUL EDWARD STUM "Stummie"

Landisburg, Pa.

Landisburg H. S. Normal; Country Life Club (1, 2); Men's Glee Club (1, 2); Baseball (1, 2); Basketball (1, 2); Y. M. C. A.

What ho! Perry County has once more put a great man in our class.

"Stummie" has an unusual sense of humor, his jokes burst forth at the least expected moment, and many is the time he is the center of a good time. "Stummie" has a keen interest in baseball and other sports. The other sex doesn't bother him much but we dare not criticise him too harshly for this.

"Well, I'll be darned."





ESTELLA MARGARET SULTZBAUGH "Sultzg"

Camp Hill, Pa.

Mechanicsburg H. S. Philo; Y. W. C. A.; Useful Arts Club (1); Arts and Crafts Club (2); Readers' Club (1).

"Her air, her manner, all who saw admired;

Courteous though coy, gentle but retired."

Small, is she? But just recall the old saying "Good goods comes in small packages", and consider how true it is in this instance. If it's artistic, she can do it. We think of her as being quiet, but now and then she startles us by untold depths of merriment.

"I'll never tell ya".

K. ISABELLA SWEITZER "Whiz" "Sweitzer"

Highspire, Pa.

Highspire H. S. Philo; *Campus Reflector*, Reflection Editor (2); Geography Club (1); Baseball (1); Y. W. C. A.; Library Council (1).

One has to look closely to find the twinkle behind "Whizabels" forbidding hornrims, and so one must know how to appreciate the love of adventure, appreciation of life and best of all the true-blue loyalty of her. Her first furrow has been made in the field of poetry so we can only say "More success". "Sweitzer's" calmness and lack of temper indicate her fine qualities. You couldn't make her angry if you'd try. She says life is short, so why go through with a scowl, when a smile is easier to make.

"Indeed!"

EMILY CATHERINE SWINDELL "Emily"

Wilkesburg, Pa.

Wilkesburg H. S. Philo; Readers' Club (1, 2); Soccer (1); Basketball (1, 2); Baseball (1); Tennis (1, 2); Hiking (1, 2); Hockey (1); Volleyball (2); Horseshoe Pitching (2); G. A. A. (2); Y. W. C. A.

"There's a little imp

That dances in her eyes of blue

And laughter makes her golden hair crinkle with joy,

But her temper is as sweet as softest love-songs,

And it's Emily's smiling face we love so well."

Blue eyes, golden hair, and a jolly disposition describes our "Emily"—the kind of girl everyone wants to meet and keep on meeting. Emily's interests are centered on athletics. Her most noticeable trait is giggling. Have you ever noticed her trailing "General"?

"You don't say."



LOIS A. TAYLOR

Biglerville, Pa.

Arendtsville H. S. Normal; Readers' Club (1, 2); Normal Glee Club (1, 2); Hiking (1, 2); Girl Scouts (2); Y. W. C. A.

Lois doesn't believe in talking much, but when she does she always says something worthwhile. Quiet, demure, and always ready to do a good turn for somebody, sums up this little maid's qualities, and leaves with you the impression that she can't help being a success in her chosen profession.

"Good night!"

SARA ELIZABETH TUSSEY "Sally"

Altoona, Pa.

Altoona H. S. Philo; Philo Glee Club (2); Readers' Club (1); G. A. A. (1, 2); Soccer (1); Hockey (2); Basketball (1, 2); Baseball (1); Tennis (1, 2); Hiking (1, 2); Philo Reunion (1).

It is not hard to describe our "Sally". She has so many pleasing qualities and an undeniable cheerful disposition. We can say also that she is a most conscientious student. But stop, it's not all work with "Sally". How she loves to dance and write notes to a certain "Frosh" in the men's dormitory.

"Go flop in a creek."

HELEN VANDERAU "Hen"

Mercersburg, Pa.

Mercersburg H. S. Normal; Normal Glee Club (2); Mathematics Club (2); Arts and Crafts Club (1); Soccer (1); Basketball (1); Baseball (1); Hiking (1, 2); Bible Training (1).

We take great pleasure in introducing you to Helen, one of the shining lights of the class of '29. She is noted for her very cheerful disposition and is liked by everyone. We hear she has taken quite a fancy to the well known song "That's My Weakness Now" and insists that hers is "music". We wonder if it's really the music or the player? Who will assist us?



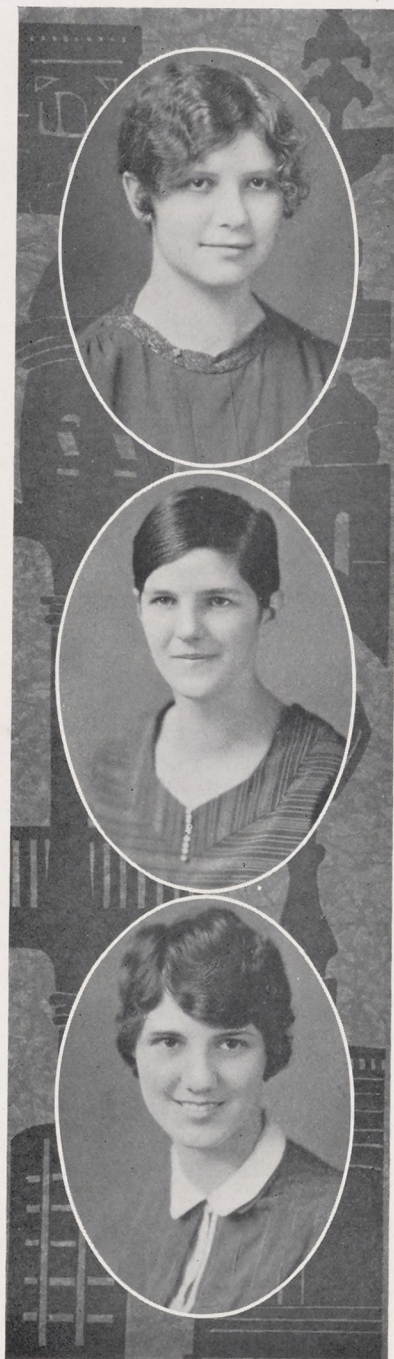

CARRIE E. S. WAHRMANN "Carrie Scholtz"

Allentown, Pa.

Allentown H. S. Normal; Hiking (1, 2); Soccer (1); Basketball (1, 2); Baseball (1); Hockey (2); G. A. A. (1, 2); Y. W. C. A., secretary (2); Readers' Club (1, 2); Lutheran Council, president (2); *Cumberland* (2); *Campus Reflector* (2).

Oh yes it's "Carrie", but it ought to be "Carrie on". In everything, out for anything that's her to a "T". If you wanted a better pal you would not have to look elsewhere to find one. But then "Carrie" has a serious nature also, and can be depended upon to "Carrie" through, whatever she undertakes. With such qualities, how can she help, being a success as a teacher?

"I just thought I'd die"

GEORGIA WALLACE "George"

Harrisburg, Pa.

William Penn H. S. Philo; *Campus Reflector* (1), News Editor (2); Student Council (1), president (2); Y. W. C. A., sub-cabinet (1); Gamma Delta Gamma (1, 2); Readers' Club (1, 2); Philo Reunion (1); Country Life Club (1, 2); Class Secretary (1); Associate Editor, *Cumberland* (2).

Tap, tap, tap and in comes "George". Folks, she is our student council president and a mighty good one, too. "George" also belongs to our happy band of "ruralites". She has a smile for every one. The girls and faculty of S. S. T. C. believe she has a twenty-six hour day, because she can always accomplish so much.

"The point of the story is this—"

HAZEL RUTH WALLS

Orbisonia, Pa.

Orbisonia H. S. Philo; Philo Glee Club (1, 2); Y. W. C. A.; Readers' Club (2); *Campus Reflector* (1, 2); Dramatic Club (2); Philo Reunion (1); *Cumberland* (2).

Who doesn't know Hazel, with her big brown eyes and entrancing smile? And pep, say she has more pep than Kellogg could make in a year! Do you know, folks, Hazel takes quite an interest in law? We can't tell you the reason, but if you should ask her she might show you her left hand. The best of luck to you Hazel, whether you carry out your profession or not.

"Oh! hen teeth!"



MADELINE L. WEIKERT "Madjy"

Gettysburg, Pa.

Gettysburg H. S. Normal; Y. W. C. A.; Readers' Club (1); Hiking (1, 2); Baseball (1); Basketball (1, 2); Normal Glee Club (2).

This fair winsome lass hails from that good old battlefield town which has long since made Adams County famous. "Madjy" is always smiling and cheerful, gaining many friends wherever she goes. She is a good sport, a good pal, and a jolly friend. She strives to do everything perfectly and certainly does succeed in her work. Her ability in art and sports can hardly be surpassed. Ask Sammie!

"Oh sugar, what's that?"

FLORENCE M. WELLER "Flo"

Mercersburg, Pa.

Mercersburg H. S. Philo; Basketball (1, 2); Baseball (1); Soccer (1); Hockey (2); Hiking (1, 2); Tennis (1, 2); Arts and Crafts Club (1); Y. W. C. A.; Readers' Club (1).

Here is one of the aspiring artists from the class of '29. Without joking, "Flo" is really quite good in art and since this is her "hobby", you can wander into her room at anytime and find her working on some form of art. Besides this "Flo" is an all around good sport who is sure to meet with success.

"For crackin' ice!"

MILDRED B. WENK "Dearie"

Aspers, Pa.

Biglerville H. S. Normal; G. A. A., vice-president (2); Y. W. C. A., Girl Scouts (1); Girls' Student Council (2); *Cumberland* (2); Hiking (1, 2); Varsity Basketball (1); Soccer (1); Hockey (2); Baseball (1).

It's "Dearie" here and "Dearie" there, for truly she has a host of friends. We are always glad when she appears, for no matter how deep the gloom, she soon dispels it with her "ever ready" smile. We admire her for her pep and ambition in athletics, and for her willingness to pitch in and help whenever called for.

"Thun-der"





MARGARET WHITE "Peg"

Shippensburg, Pa.

Shippensburg H. S. Philo; Day Student Council, secretary (2); Readers' Club (2).

You bet, this is "Peg", a shy and dignified Senior. Gloominess does not pertain to Peg, for she is constantly laughing. Laughing, but what about? Nobody, not even "Peg", knows.

"Peg" ranks high in her class. Her services are always in demand because of the high quality of her work. Although not athletically inclined she can always be seen rooting in the sidelines for old S. S. T. C.

IOLA KATHERAN WILLIAMS "Happy"

Chambersburg, Pa.

Belwood H. S., Lock Haven. Normal; Day Students' Association; Hockey (2).

"Happy", as she is generally known, comes to school every day from Chambersburg. In logic we are taught by the law of "Inference by action", together with "Association", that we learn to know people by the sound of their laughter, their voice, and even their footsteps,—but our greatest reminder of "Happy" is her perpetual smile.

"And the little horse said—"

ALDA WILSON "Alda"

Harrisburg, Pa.

Wm. Penn H. S.

Behold another early riser. Commuting so early is no joke, according to Alda's views.

Alda is and has always been a very conscientious and worthy student, and hopes to continue her good work among a group of "cherubs" next year.



ROY BLAINE WILT "Dick"

Blaine, Pa.

Blaine Vocational School. Normal; Country Life Club (2); Men's Glee Club (2).

"Dick" joined the ranks of the rural group as a senior. Though very quiet he wins the confidence and friendship of all he meets. Dick is a student—no, not the book worm type but the kind that succeeds in all undertakings.

WAYNE FRANK WOOD "Woody"

Newville, Pa.

Newville H. S. Philo; Country Life; Geography Club (1, 2); Gamma Delta Gamma (1, 2).

"Woody" seems to be the most studious and demure student in the class, but we wonder sometimes. However, we can say this much—his usual manner is very quick. He is the type of friend who will stick with you through thick and thin. "Woody" believes that a good laugh will not crack your face. He is a studious lad when it comes to heavy assignments.

"I hope you don't feel hurt"

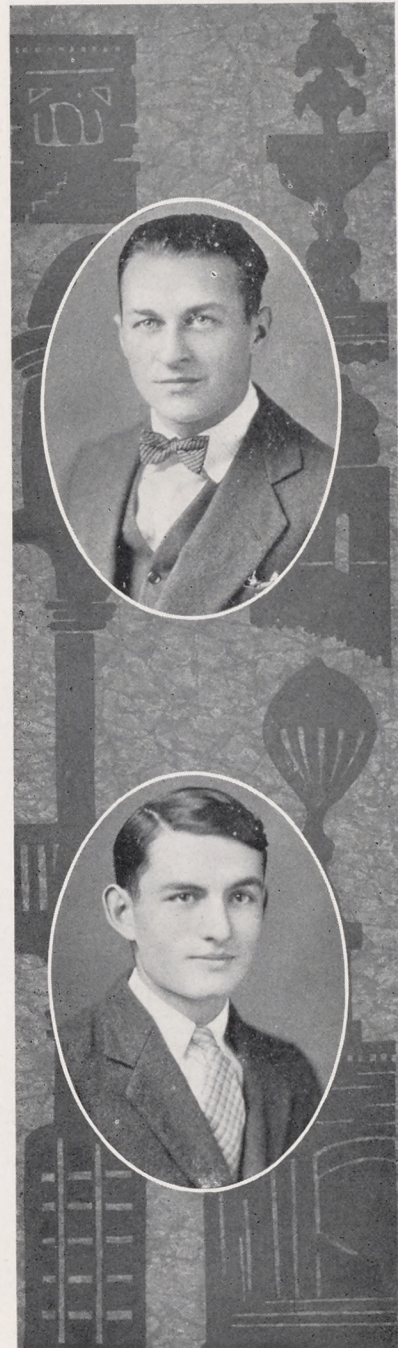



KATHRYN G. CASHMAN "Cashie"

New Oxford, Pa.

Gettysburg H. S. State College. Carnegie Tech. Normal; Girls' Chorus (1, 2); Baseball (1, 2); *Campus Reflector* (2).

The "Smoky City" has given back "Cashie" to us for a short semester. She has proved her ability in teaching and made the prophecy come true. Why shouldn't she be successful? She is a very efficient, determined, little person, trying to be fair both to the other person and to herself. A friend and a good sport describes "Cashie" to a "T".

RUBY L. YOUNG "Rube"

Robertsdale, Pa.

Robertsdale H. S. Philo; Readers' Club (2).

This little girl with curly hair and blue eyes just came this last semester, but everyone knows "Rube". Her friendly smiles and greetings are always on hand. She is a jolly sport, but is right there when it comes to work. If you want a pleasant chat, hunt "Rube". If you're desperately in need of a friend she's the girl you want. She'll always help you out.

"O, heck, I dunno!"



JUNIOR CLASS

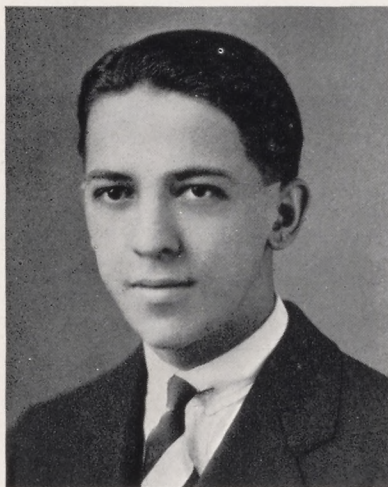

RAYMOND SCHWINGER
President

GEORGE FORNEY	<i>Vice-president</i>
MARGARET HEGE	<i>Secretary</i>
GEORGE BRINDLE	<i>Treasurer</i>
SAMUAL GOTWALT	<i>Historian</i>



“H E attains whatever he pursues” is the motto of the Junior Class. For three years, it has gained recognition in athletics, dramatics, and debating. Even though its membership has decreased, many are still striving to attain the reward which will be theirs in nineteen thirty.

SOPHOMORE CLASS

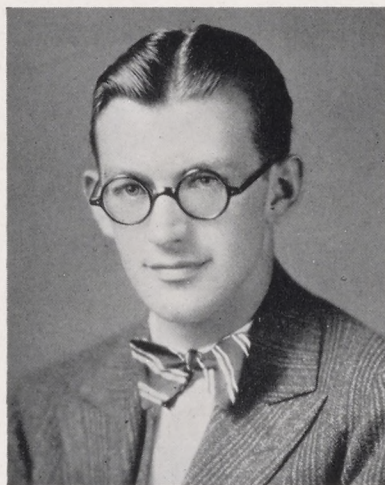

CYRUS L. OYER
President

JAMES LEBERKNIGHT	<i>Vice-president</i>
RACHAEL WITHERS	<i>Secretary</i>
NORMAN BUSHEY	<i>Treasurer</i>
DONALD SHAFFER	<i>Historian</i>



THAT conglomerate group of young individuals which last year sported the very green dinks and equally vivid arm bands which are the insignia of all freshmen have by this time put such childish apparel aside and assumed the more dignified garb of Sophomores. Whether this change of clothing is indicative of a corresponding stability in other matters is, as the Juniors point out, problematical. But let the said Juniors cast a glance at the scholastic, extra-curricular and athletic records which the aforementioned Sophomores have carved and any questions as to Sophomores stability are solved.

It is an unusual activity at Shippensburg that does not include the names of Sophomores in its list of participants and it will undoubtedly be found to be true in the future that any activity which will accrue to the development of a greater Shippensburg will include as participants a goodly number of members of the class of '31.

“our frosh”





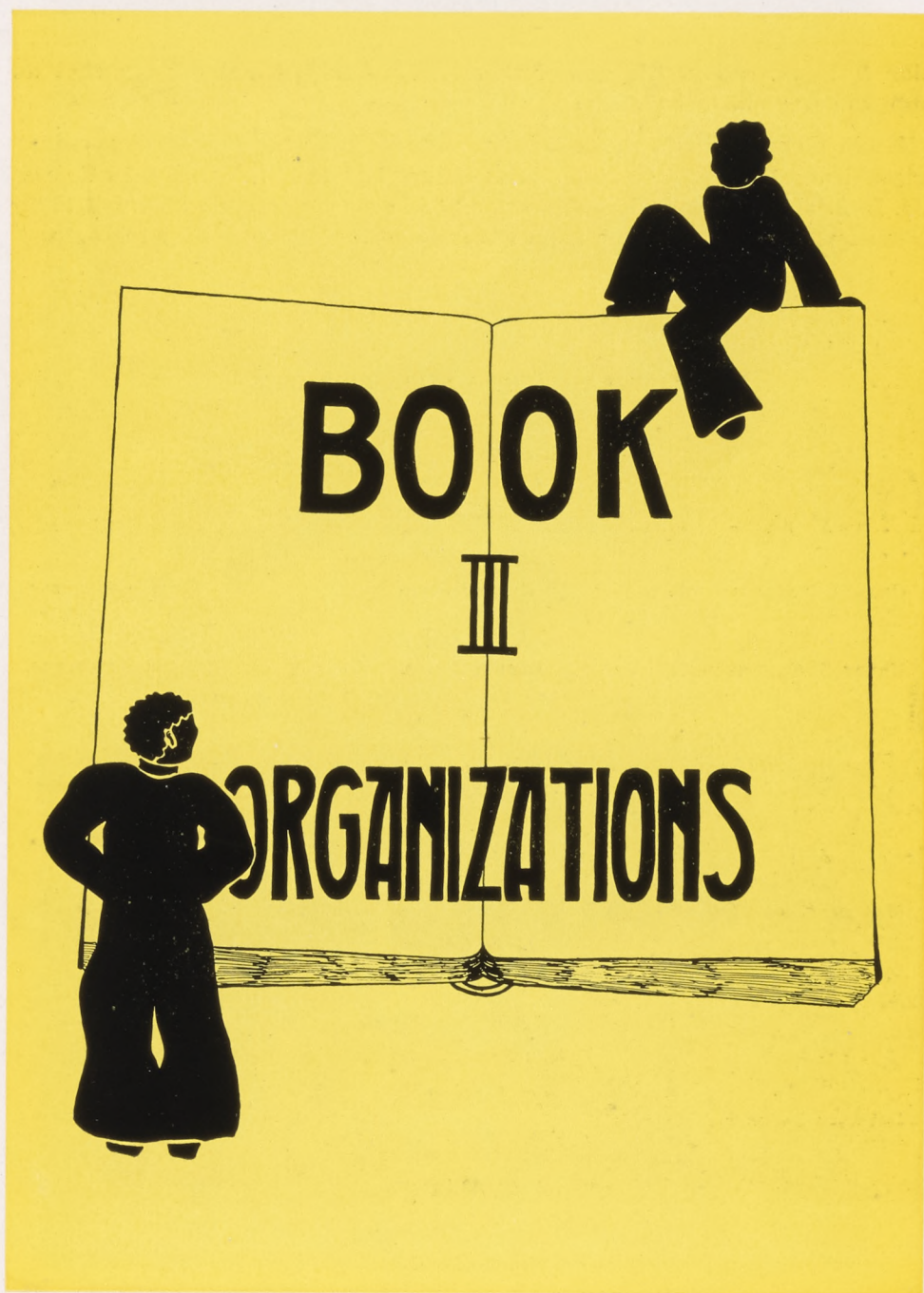

CUMBERLAND

THE *Cumberland* is the year-book published annually by the Senior classes of the college.

The Cumberland Valley State Normal School became the Shippensburg State Teachers College in 1927. For this reason do we endeavor in this year's publication to stress college life as our theme. By our pen and ink sketches do we attempt to carry out this plan.

Herein do we wish to make acknowledgements to the following persons: to the class deans Miss Claudia Robb, Miss Esther Henderson, Mr. J. Seth Grove, and Mr. H. L. Burkholder for whose willing advice we are duly thankful and to Dr. A. B. Cunningham, as our English supervisor, whose efforts were of much help.

CUMBERLAND STAFF

Editor-in-chief

GRACE E. JOHNSON

Associate Editors

GEORGIA WALLACE

EVELYN STEIN

ESTHER ELLINGER

Literary Editors

HENRY S. GUTKNECHT

ROBERT LESHER

RUTH BRIGHTBILL

EDITH KASS

H. BOWERS PETERS

Art Editor

FLORA SEACRIST

Assistant Art Editor

DOROTHY BERKHEIMER

Sports Editors

MARTHA COOPER

ERNEST WHITE

Joke Editor

HELEN FOLTZ

Assistant Joke Editor

IVAN RAFFENSBERGER

Diarists

DOROTHY BARNETT

LESTER WATSON

Business Manager

A. REESE STAMY

Circulation Manager

RICHARD DOLL

Advertising Managers

DAVID BRANDT

J. MACLAY KELLY

Typists

MARGARET STERRETT

MARGARET STOUFFER

DOROTHEA HAINLEY

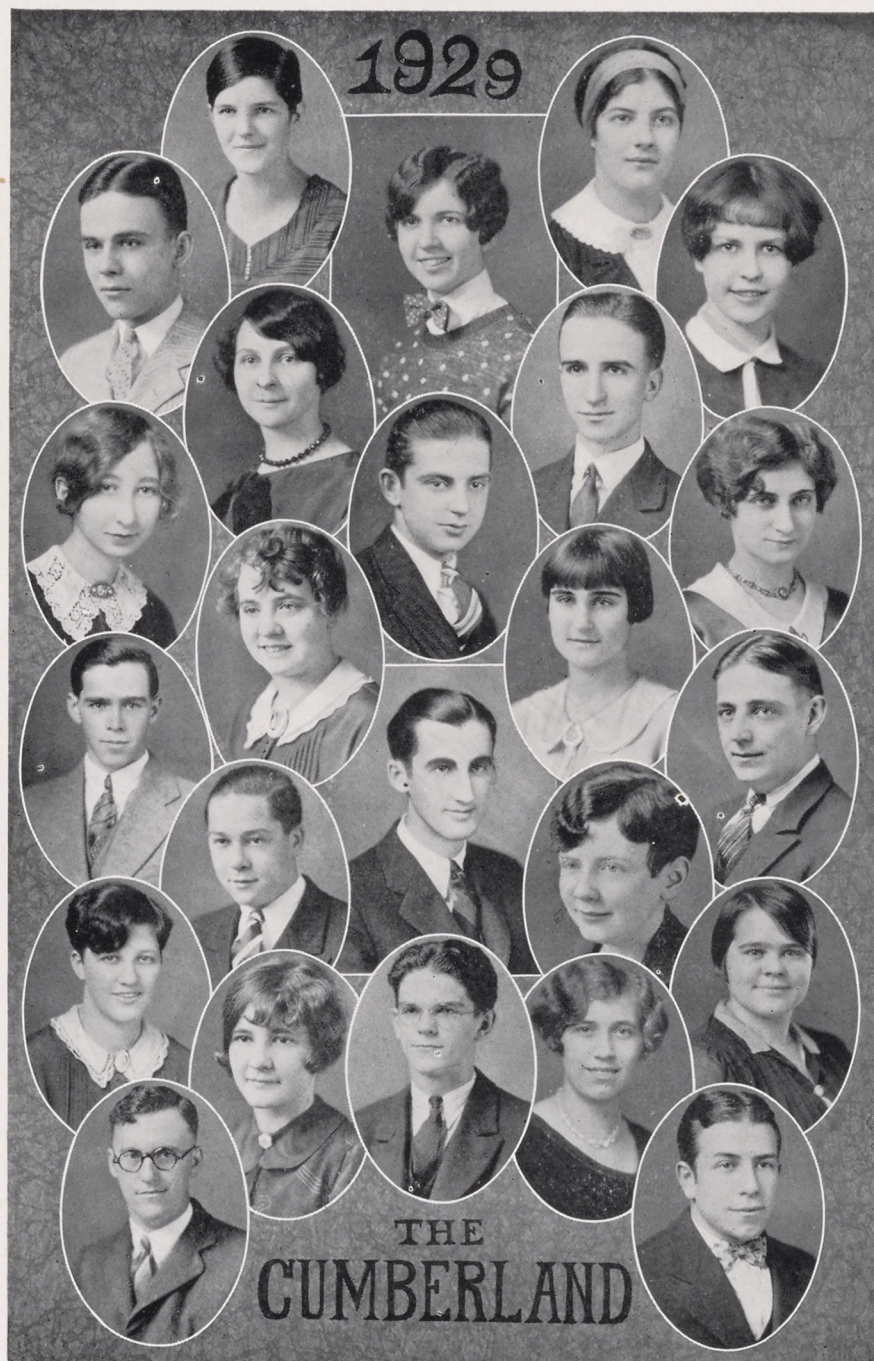

CAMPUS REFLECTOR

Editor-in-chief RAYMOND SCHWINGER

Business Manager GERALD WILSON

THE Campus Reflector, published every Friday, is the college newspaper. Its purpose is to print fully and truthfully the news of the school in the best interest of the students, faculty, and alumni. All worthy enterprises receive the backing of this publication and a spirit of unity and co-operation is fostered among the student body.

The Reflector had the honor of gaining second place among newspapers of Normal Schools and Teachers Colleges at the Fourth Annual Convention of the Columbia Scholastic Press Association at Columbia University, New York City, on March 9, 1928. First place was attained in March, 1929.

The publication is a member of the Columbia Scholastic Press Association and is also a charter member of the Pennsylvania Press Association.

Mr. Earl Harlan is staff adviser.

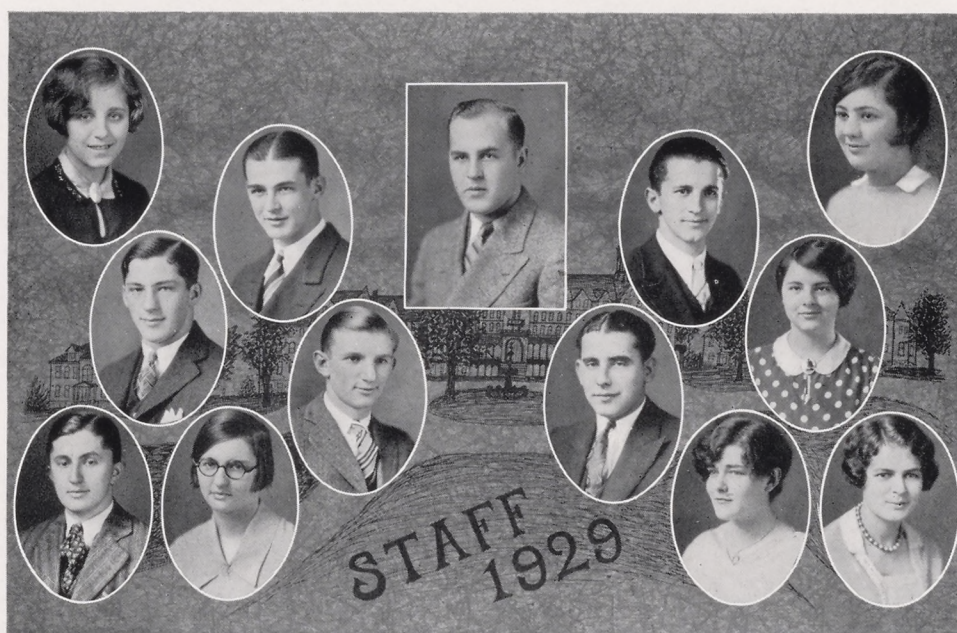

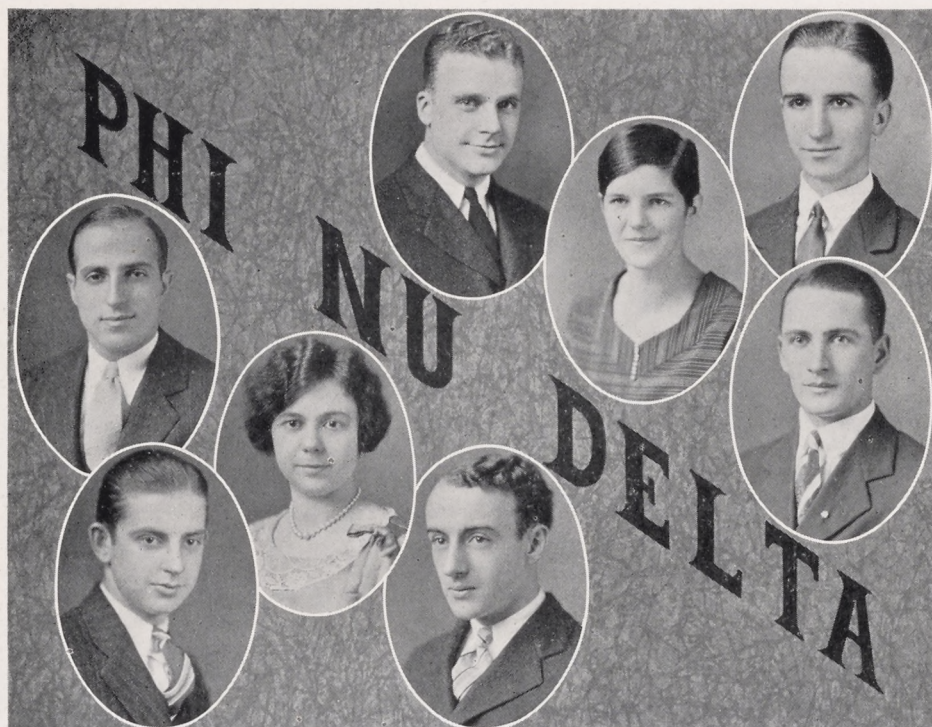

PHI NU DELTA

NORMAL SOCIETY DEBATING TEAM

ELMER EBERLE, *Captain*
 JOSEPH JOSEPH
 MABEL DERSHEN
 BOVVERS PETERS, *Alternate*

PHILO SOCIETY DEBATING TEAM

HENRY S. GUTKNECHT, *Captain*
 JAMES S. SNOKE
 MARTIN BRANDT
 GEORGIA WALLACE, *Alternate*

PHI Nu Delta is the debating fraternity to which those persons participating in the annual triangle debate are elected. The society is sponsored by Shippensburg, Millersville, and West Chester, those schools which take part in the forensic contests.

The question for debate this year was, "Resolved: That a Federal Department of Education Should be Established in Accordance With the Provisions of the Curtis-Reed Bill." This question was debated in the inter-society debate Friday evening, February 22.

The Normal Literary Society team which last year defeated Millersville, upheld the negative side of the question against that team the following Friday evening in the college auditorium.

Philo's team journeyed to West Chester to try to duplicate last years victory. Philo argued affirmatively, against the Moore Literary Society team of that school.



GAMMA DELTA GAMMA

President HENRY S. GUTKNECHT
Vice-President NORMAN CALHOUN
Secretary DALE HARBISON
Treasurer GEORGIA WALLACE

GAMMA Delta Gamma (Cumberland Debating Club), now in the third year of its existence is this year larger and stronger than ever before. All interschool debating is now carried on through this organization.

This year a different plan from that of last year is being followed. Formerly meetings were held every other week throughout the school year. This year there is a meeting every week for the first semester only. In this way all members have an opportunity to appear before the club in debate during the semester. Members are each week asked to choose the best and second best speakers in the debate for that meeting. Then from these, eight persons are selected from each literary society to try out for their respective society team. Those who do not make the society teams will take part in the other scheduled debates.

By following this plan the second semester is free for the coaching of the debating teams and for business meetings.

In addition to the annual "triangle" debate with Millersville and West Chester this year arrangements are being made to meet Stroudsburg, Slippery Rock and Juniata.



NORMAL LITERARY SOCIETY

NORMAL Literary Society is now going through the fifty-sixth successful year of its existence. With the hearty cooperation of all its loyal members Normal's standards have been raised to such a degree that each and every one of her programs are better than the last.

The meetings are held every Friday evening, alternately in the Training School Chapel and in the College Auditorium. The programs are composed of essays, orations, debates, music, dances, current events, readings, plays, declamations, and book reviews, which make them interesting and instructive as well as inspiring.

This year the Normal Harmony Boys, a new organization within the Society, have given many excellent musical numbers, both vocal and instrumental. The Normal Harmony Girls are also a recent addition.

"Friendship, Science, and Virtue," is the motto, and the members strive to uphold it by giving their best to make each meeting a success.

Miss Blood is adviser.



PHILOMATHEAN LITERARY SOCIETY

FIFTY-THREE years ago a group of rebellious members of the Wickersham Society of C. V. S. N. S. declared their independence through the organization of the Philomathean Literary Society. Each year the Society has garnered some of the best talent of the "Frosh" classes, and all programs are climaxed by the grand finale—Philo Reunion. March 15, 16, was the date for the program and the dance of this year.

Each Friday evening the Society members present a miscellaneous program in either the Main or Training School Chapel. Officers are elected for a term of one month. The faculty advisers are Miss Edna Arnold, Mrs. Harriet Wylie Stewart and Mr. L. C. Krebs. Miss Randall, of the music department, and Miss Marston, of the art department, supervise work done in their respective fields.



DRAMATIC CLUB

President WILLIAM FLEISHER
Vice-President SAMUEL GOTWALT
Secretary NORMAN CALHOUN
Treasurer EVELYN STEIN

THE Dramatic Club meets every Thursday evening. It is one of the most prominent clubs of S. S. T. C. and its membership is composed of the most talented actors of the school. Different types of drama, lives of authors, stage directing, and the presentation of plays in one's own community are discussed by members of the Club. This year programs from the "47 Workshop Plays" were presented.

The big production of the year is always the group of one-act plays given in the second semester.

Miss Edna Arnold is adviser of the Club.



FRESHMAN DRAMATIC LEAGUE

President WILLIAM CONRAD
Vice-President VIRGINIA BURLEY
Secretary-Treasurer RUTH McMEEN

THIS organization is the training ground for the Barrymores, Mantels, Siddons, and Garricks of the future. Only the most talented of the first year students are privileged to belong. Membership is limited to the twenty-five most successful entrants in the preliminary tryouts. In its weekly meetings it produces plays, and upholds the standards of the Little Theatre movement on the campus. Each member not only appears as characters several times in the rendition of these plays but also has full charge in directing at least one play during the year. The League has made a most favorable impression during this, its first year of existence.



READERS' CLUB

President FLORA SEACRIST
Secretary-Treasurer ESTHER ELLINGER

THE Readers' Club started the year with over one hundred new members. The purpose of this club is to furnish the members with the highest type of recreational literature available. Fifty new books have been added this year to the number already secured in past years. Each member is his or her own librarian, a plan that has met with great approval.

The club has always been deeply indebted to Miss Bragg, college librarian, for her interest and assistance. This year the club is especially indebted also to Miss Frances Hepinstall, assistant librarian, for her untiring efforts as chairman of the Book Selection Committee.



COLLEGE CHOIR

President GRACE JOHNSON
Vice-President JEAN WHORLEY
Secretary MARIE MYERS
Director MABEL DERSHEN
Librarian RELDA GREEN

THE College Choir is the latest addition to campus activities. It has been organized this year to meet the growing necessity of an organized singing group. Its inspiring music may be heard every Sunday morning in the College Sunday School and at mid-week prayer service. The community spirit of the members of the Choir is particularly commendable. If its beginning is indicative of its future, its success is assured.

Miss Randall is adviser of this Choir.



ORCHESTRA

Director MR. WARD AVERY

Pianist PHYLLIS MINGEL

THE orchestra is composed of more than twenty-five members this year. This is quite an increase over former years and shows that a new interest is being manifested.

Regular attendance at rehearsals every Wednesday afternoon is required and by thorough training under the director has brought the Orchestra to a unique position in music circles of the school. To a musically talented student this is a fine training for those who enter the teaching profession.

The organization furnished music for the Christmas play, Dads' Day, Dramatic Club plays and also presented a chapel program.



THE BAND

WHEN every effort is strained to make an athletic event a success, the Band is always there to contribute that quantity that only the elevating strains of music can. A football game without the band would be like a meal without dessert. When school activities need "pepping-up" the band is always there to do it.

The band always gives several concerts throughout the year and makes a tour of near-by towns, which has brought fame and wide-spread popularity to S. S. T. C.

This year the band has become a recognized organization of the college. All Seniors will receive some emblem of remembrance for playing in the organization if they have been members of the band for three years or more.

The success of this year's organization can rightfully be attributed to the able direction of Prof. Ward Avery.



MEN'S GLEE CLUB

President PHILIP SHULER
Vice-President MELVIN KREPS
Secretary-Treasurer JOHN YUNDT
Librarian EDWARD MAXELL

THE Mens' Glee Club is among the younger organizations of the college. This year the club quota of thirty members is filled and the men are looking forward to a successful year under the leadership of Mr. Avery. The Glee Club will appear in the regular chapel service at least once during the year to prepare a program which will be kept in reserve. If at any time the club should be called upon to render a program, these numbers can be used without going through a tiresome series of rehearsals just before the final performance. The organization will also probably visit the high schools of some of the surrounding towns in the spring, as the band has done for the past few years.



GIRLS' CHORAL CLUB

<i>President</i>	FLORA SEACRIST
<i>Vice-President</i>	MADALINE LOCKE
<i>Secretary</i>	MARY SHUE
<i>Treasurer</i>	ETHEL BITTINGER
<i>Accompanist</i>	EVELYN STEIN
<i>Librarian</i>	JENNIE LONGBRAKE

THE Girls' Choral Club is the organization which affords our singers of Jennie Lind aspirations a chance to display their talents to the public. It is not only one of our oldest organizations but is one of our most sought for clubs as well. After patient practices, week after week, the Club at Christmas time holds a candle-light service of great interest. At intervals throughout the year, the Choral Club appears on programs in Shippensburg and elsewhere and culminates its season by the presentation of a gay operetta.

Miss Clarissa Randall is the director.



PHILO GLEE CLUB

Director FLORA SEACRIST
Accompanist EVELYN STEIN

PHILO Glee Club is composed of Philomatheans, both men and women, who have vocal musical talent. It appears frequently on Philo programs and is always enthusiastically welcomed. The quality of the selections it gives is of a nature which harmonizes with the literary value of the program. In Philo's anniversary Reunion it assumes its highest prominence. Its merit both in development of music and musical appreciation cannot be over estimated. The club has prospered well under Miss Randall's tutelage.



NORMAL GLEE CLUB

Director ELIZABETH HENRY

Accompanist ISABEL STEEVER

THE Normal Glee Club began its career with the Society in the year 1873. The purpose of this organization is to add zest to the programs of Normal Society by giving musical numbers.

The Club sings every two weeks in the Society programs, and holds rehearsals once each week.

Normal Glee Club, which has become a necessary part of Normal Literary Society, is directed by students, under the supervision of the College Music Department.

Miss Randall is director.



ARTS AND CRAFTS CLUB

President RACHAEL WITHERS
Vice-President LUCILLE WALTERS
Corresponding Secretary LUCY BLAIR
Recording Secretary SALOME SHETTEL
Treasurer ERMA LANDIS

ONCE upon a time, a wise individual came to the realization that the artistically-inclined must have an outlet, and so organized the Arts and Crafts Club. All Senior students, therefore, whose souls are overflowing with inspiration, join the Club; and in the course of the year, their inspiration takes shape in various forms of practical art. In addition, the organization has chosen as a project the study of the world's best paintings. In the Spring of the year a contest is held for the identification of these pictures and a prize is awarded the victor. The whole year's work culminates in a very interesting bazaar, where works of art created by the members are put on display and sold. The Club has profited and developed under the artistic influence of its adviser, Miss Marston.



FRESHMAN CRAFTY CLUB

President MARJORIE GARMAN
Vice-President ISABELLE FRETZ
Treasurer MARION JACOBY
Recording Secretary MABLE BOYER
Corresponding Secretary KATHRYN WILLIAMS

“ART holds the mirror up to nature”—Hamlet. The Freshman Crafty Club serves somewhat as a preparation for membership for the Arts and Crafts Club. It is formed exclusively of Freshmen. Its activities are largely the same as the Senior organization: it assists in the Spring Bazaar, and the picture judging contest. The membership is open to all Freshmen women interested in the everyday use of art.



GEOGRAPHY CLUB

President EUGENE GRACEY
Vice-President HUGH THROCKMORTON
Secretary DOROTHY HEEFNER

THE Geography Club, with the help of Mr. L. C. Krebs, is now growing both in size and in spirit. At present the club's membership is forty-five.

The purpose of the Geography Club is to promote an interest in modern geographical problems and to give to its members information which is not given in the classroom.

The club meets every Wednesday afternoon and renders programs which are based on recent items of interest.



COUNTRY LIFE CLUB

President PRICE HECKMAN
Secretary ELIZABETH BAKER
Treasurer LOIS SHATZER

THE Country Life Club meets every Tuesday afternoon. It consists of about fifty seniors and juniors who are majoring in rural education. The club aims to assist members through an active discussion of many challenges and problems that they will meet when teaching; to aid in establishment of better schools in the rural districts.

During 1928-29 the club has been active in three major programs: first, the outside speakers who come from the State Department, the Field, and Alumni; secondly, the programs presented by members of the club through socials, plays, musical, and humorous numbers; and lastly, the planning and assistance in writing and publishing of the 1928 *Herald*.

Miss Hannah Kieffer is adviser of this club.



MATHEMATICS CLUB

President MERVIN L. HENRY

Vice-President MARY OCKER

Secretary MYRTLE McDONALD

Treasurer LOIS BROWN

THE Mathematics Club is an organization for the students of the college who are interested in some phase of mathematics or mathematics in general. It is the practice of the club to present in chapel every year a program of mathematical interest to the students. There are two socials held every year, one each semester, open to the members of the club and others whom the club wishes to invite. The purpose of the socials is to get together, know each other, and enjoy a purely recreational hour.

The club is steadily growing. It was organized three years ago with about eighteen active members enrolled. The enrollment today numbers about forty with about twenty graduated members.



WAITERS ASSOCIATION

President WILBUR MCGAUGHEY
Secretary-Treasurer AUGUSTUS DEWALT

FOR the fourth time in its history, the Waiters' Association was reorganized in the early part of the year, so as to become more familiar with the new members, and to stress the motto, "One for All, and All for One".

It is the purpose of this organization to create a closer fellowship and greater cooperation among the waiters, and to strive to correct any rude acts, committed by both waiters and students in the dining room.

During, and at the close of each year, Waiters' Association Banquets are held, the purpose being a good time.



WOMEN'S TRIBUNAL

President HELEN LOWER
Secretary HELEN REEVER
Treasurer ELIZABETH CRAIG

THE Tribunal is that dread and august body which points a warning finger at every Freshman and in a voice of stern command says "Thou Shalt!" or "Thou Shalt Not!" The Tribunal decrees that a Freshman girl shall say "Hello" to everyone, and forbids that she speak to men. This body gloats on inflicting penalties and its imagination fairly revels in various forms of punishments. It is the inventor of the wearing of the green arm-band (or hair ribbon!) and perchance the black cotton stocking. But a beneficial body it is withal; for without it, where would be the law and order, the dignity and decorum which characterizes the maiden of Shippensburg State Teachers College?

Miss Edna Arnold is adviser.



MEN'S TRIBUNAL

PresidentGEORGE FORNEY
Secretary-TreasurerSAMUEL GOTWALT

THE Men's Tribunal is passing through the second year of its existence. It was organized to enforce Freshman customs which were instituted at S. S. T. C. at the beginning of last year.

The Tribunal meets once each week and inflicts penalties on the violators of the customs. These penalties are given with the spirit of good will, to preserve Freshman customs as a lasting tradition at S. S. T. C.



WOMEN'S BOARDING COUNCIL

<i>President</i>	GEORGIA WALLACE
<i>Vice-President</i>	MARION POORBAUGH
<i>Secretary</i>	SALOME SHETTEL
<i>Treasurer</i>	ESTHER ELLINGER

THE Student Council is that esteemed body which makes possible co-operative dormitory life. It assumes three-fold responsibility; that of the legislative, executive, and judiciary departments. The obligations of law and order are placed on the students themselves and in its six years of existence it has succeeded admirably well. Though a body that is dreaded by the wrong-doer, it is the friend of the righteous, and seeks to be regarded as a friend rather than as an enemy to the best interests of the school.

The adviser of this organization is Miss Edna Arnold, Dean of Women.



MEN'S BOARDING COUNCIL

President VARNUM FENSTERMACHER

Secretary-Treasurer GEORGE FORNEY

THE Men's Day Student Association is an organization composed of all day student men of the college. It has as its main purpose the promotion of a greater spirit of unity and fellowship among the day students. The association is governed by the Day Student Council whose duty it is to assist in the enforcement of the customs and regulations of the school. The association also has two representatives in the Men's Tribunal, which enforces Freshmen customs and metes out punishment to those not complying with the regulations.



WOMEN'S DAY STUDENT COUNCIL

President LUCY BLAIR
Vice-President MILDRED LYTTLE
Secretary MARGARET WHITE
Treasurer HELEN BROWN

THE Women's Day Student Association is made up of day-student women, who automatically become members upon their entrance to the College. The Council is the governing board of this association.

With the assistance of Miss Arnold, the Council is endeavoring to be of real help to the day student women by trying to secure hearty cooperation and interest in all forms of school life.

The objectives of this organization are: to instill in the girls a more complete sense of responsibility; to develop self-initiative; and to try to give a proper perspective of conduct.

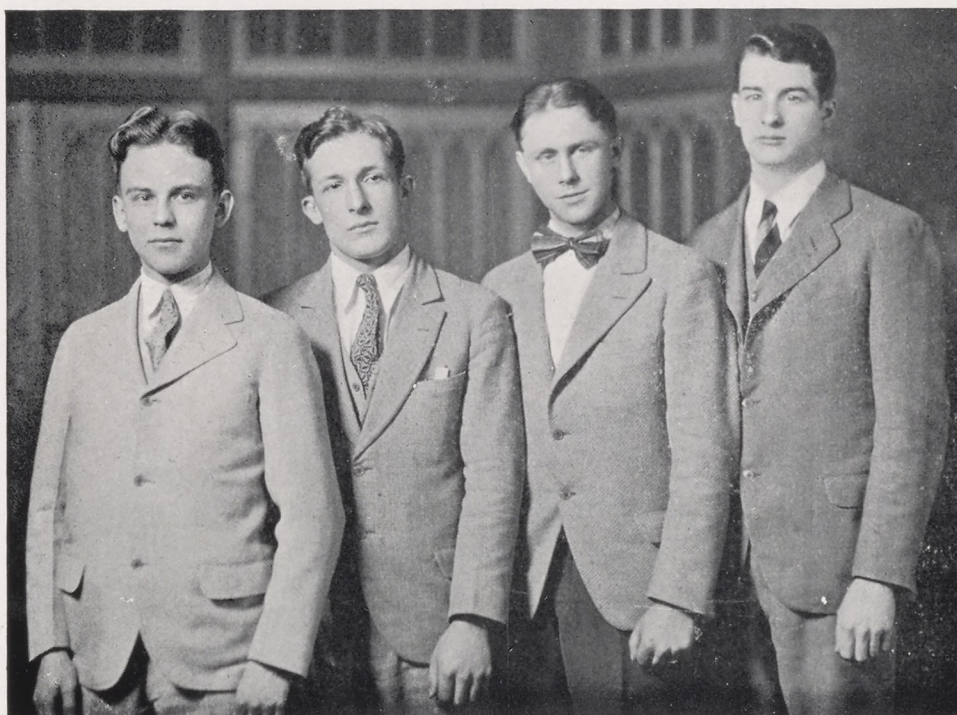

MEN'S DAY STUDENT COUNCIL

President ROBERT LESHER
Vice-President JOHN YOHE
Secretary HOWARD SHEELER

THE aim of student government is to arouse the promotion of moral and social interest. This puts each student in a position to develop self-control, a high sense of honor, truthfulness, and a more complete feeling of responsibility.

During the past six years the men have been under student government. With the opening of the school year last September, the Student Council began its work under a new constitution which was formulated and developed during the last semester of the previous year. By the new constitution, practically all set rules were eliminated and the Council was permitted to deal with each individual problem as it arises. The system of electing the representative board was also changed to electing representatives from the different classes instead of from the different corridors.

The Council endeavors to benefit the students by trying to secure hearty co-operation and interest in all forms of school life.

Earl Wright, Dean of Men, is official adviser.



Y. W. C. A.

<i>President</i>	MARGARET EDDA ROSS
<i>Vice-President</i>	DOROTHY BARNETT
<i>Recording Secretary</i>	CARRIE WAHRMANN
<i>Corresponding Secretary</i>	ESTHER ELLINGER
<i>Treasurer</i>	HELEN KLINE

TRUE to its ideals the Young Women's Christian Association is engaged in various beneficent fields on the campus. At the very beginning of the year, it is the "Y" that appoints a "Big Sister" for every entering student, holds an informal "get-acquainted" reception, and assumes in a large measure, the responsibility of assimilating the new students. The "Y", also, is back of the prayer meetings which follow quiet hour, and offer a relief to pent-up feelings, in singing and prayer. Mid-week prayer services as well as Sunday evening vespers are held under its auspices.

The advisory committee consists of Miss Nora Kieffer, Miss Claudia Robb, Miss Harriet Willoughby, and Miss Alice Huber.



Y. M. C. A.

President RAYMOND SCHWINGER
Vice-President MARLIN E. RETTINGER
Recording Secretary J. ELWOOD MILLER
Corresponding Secretary ... WILBUR J. MCGAUGHEY
Treasurer ARTHUR SLAYBAUGH

THE Y. M. C. A. of the college is gradually becoming one of the outstanding activities of the institution. Its aim is to be a "big brother" to the incoming men and it is always ready to give a helping hand wherever and whenever possible, especially in the field of Christian work. It also aims to create and maintain that feeling of friendship so essential for the enjoyment and success of every young man's college life.

Y. M. "get-together" meetings are held every Sunday evening. Short devotional meetings are held every Thursday at 10 P. M. and the Wednesday Evening Prayer Services in the chapel are sponsored by both the Y. M. and Y. W. C. A.



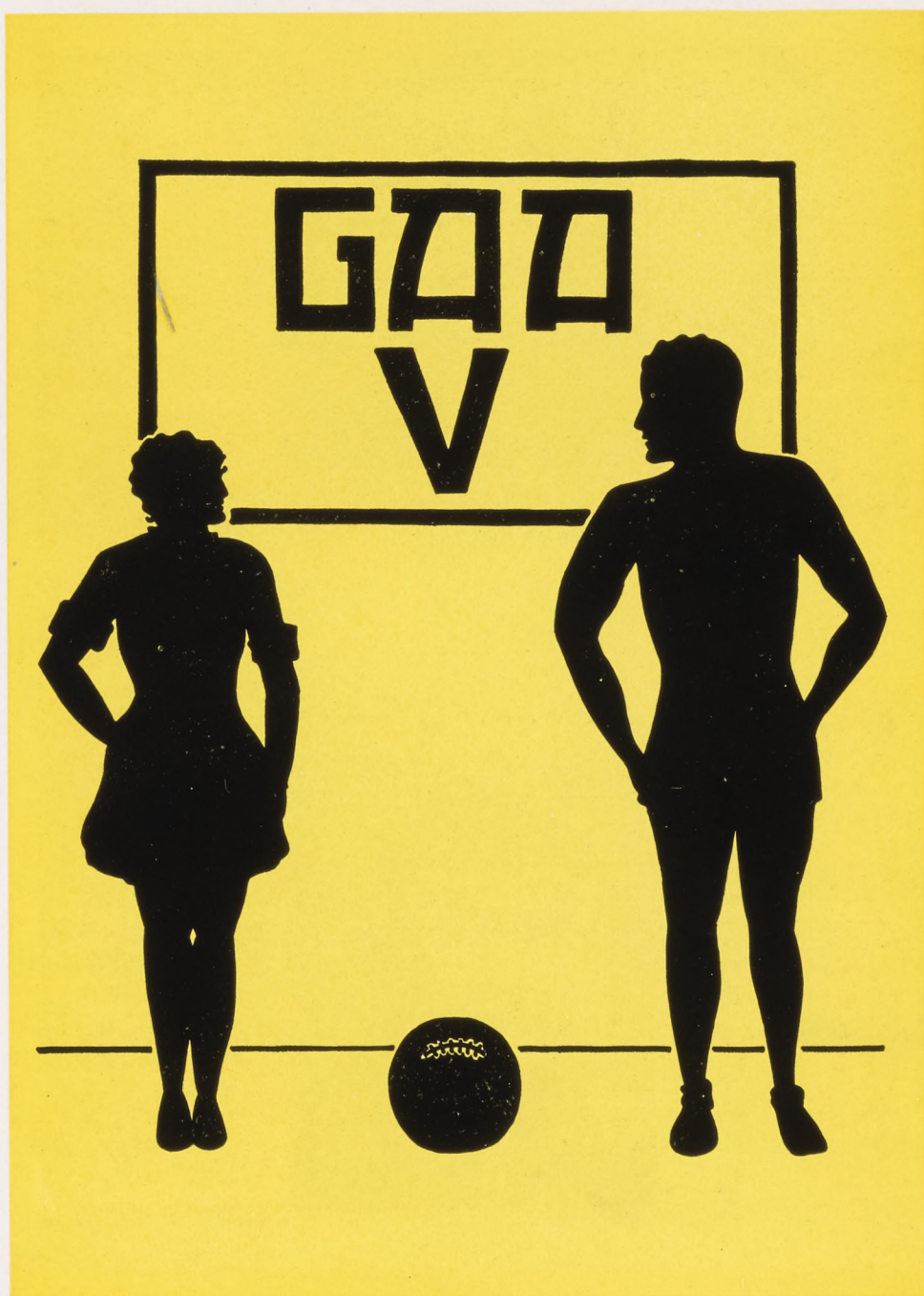

MEN'S ATHLETICS



H. NEWSH BENTZ
Coach

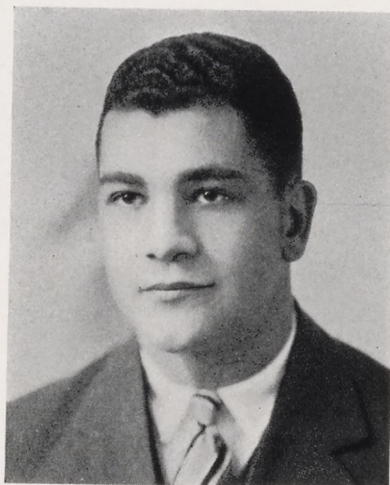

PAUL SMITH
Assistant Coach



VARSITY CLUB

President VARNUM FENSTERMACHER

Vice-President GEORGE FORNEY

Secretary-Treasurer ELMER EBERLE

THE Varsity Club is composed of those athletes who have earned the insignia "S" in any of the three major sports at the college—football, basketball and baseball. The student managers of the various teams are also eligible for membership.

The Varsity Club aims to sponsor good sportsmanship in all athletics and also regulates the wearing of insignias of other schools. Each year the club conducts a Tag Day.

H. Newsham Bentz, coach, and J. S. Heiges, dean of instruction, and manager of school athletics, are the club advisers.



FOOTBALL

OF all the sports at Shippensburg State Teachers College the most popular is football. This was shown when some sixty candidates reported to Coach Bentz on the opening day of the football season when the moleskins were taken from the moth balls.

With ten lettermen from last years team Coach Bentz and his assistant, Paul Smith, started to round into shape a varsity team which would be able to hold their own, both offensively, and defensively against their opponents. With four experienced backfield men and a few promising recruits, the backfield strength seemed assured and the coaches started to develop a favorable and dependable line from the new football men.



ERNEST BYERS
Football

Although we can not say that this has been the best year for football in the history of the school, we can say that it hasn't been the worst. We had victories recorded against, West End of Harrisburg, 12-0; East Stroudsburg T. C., 6-0; California T. C., 12-0; and Millersville T. C., 7-0.

Our defeats were administered by Shepardstown College Reserves, 6-12; Bloomsburg T. C., 6-13; Western Maryland College Reserves, 0-26; and Potomac State Normal School, 2-14.

Those receiving their varsity letter "S" were Captain Byers, Funk, Mitchell, Foreman, Sinclair, Day, Frank, Cable, Casey, Forney, Fenstermacher, Mentzer, Fortney, Green and Manager Gotwalt.



BASKETBALL

IN November, when Coach Bentz issued the call for basketball candidates, fifty promising players responded. Of this number, Captain White, Fenstermacher and Larimer were lettermen from last year. Around these three men, a team was built that is worthy of much praise.

This team, sporting the Red and Blue of S. S. T. C., played seventeen games with some of the strongest teams of its class. Eight of these contests were staged on the home floor, while nine were waged on foreign courts.

In "Ernie" White, the lettermen of last year selected a capable captain. He has proved his athletic ability in three major sports. Under his leadership, this year's basketball team enjoyed a successful season.



ERNEST WHITE
Basketball



BASEBALL

AS the basketball season fades into the past, the sound of the baseball striking against leather can be once more heard. The veterans and the new recruits are now daily working hard to earn positions on the varsity team.

In years past Shippensburg has had unusually strong representatives in the "National" sport and if one can judge by the number that responded to Coach Bentz's call for baseball candidates we should have another championship team to represent the Red and Blue on the diamond.



NOEL TAYLOR
Baseball

From the Freshmen class come many who are expected to fill the vacancies left open in the infield and outfield by last year's graduates.

Lettermen that are available from last years team are Captain Taylor, Slaybaugh, Mentzer, Larimer, White, Fenstermacher, Eberle and Fuller. With these men as a nucleus and the many promising candidates to choose from we look forward to a successful year in baseball.

CHEERLEADERS

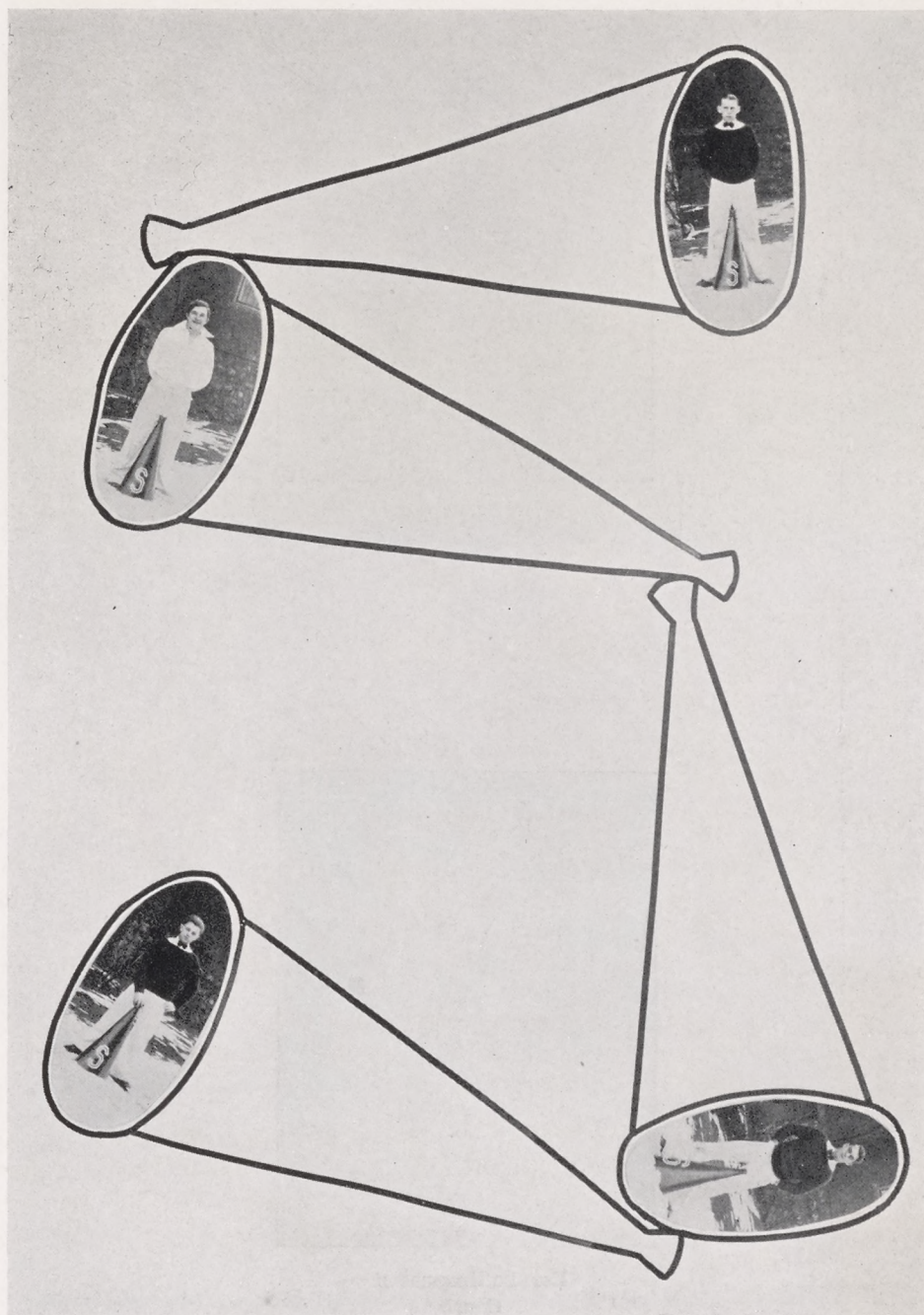

GIRL'S ATHLETICS



CLAUDIA ROBB
Coach



ESTHER HENDERSON
Coach



GIRL'S ATHLETIC ASSOCIATION

THE aim of the G. A. A. is to have every girl on the campus participate in at least one sport, whether it be basketball, hockey, soccer, baseball, volleyball, tennis, or horseshoes.

It is also to increase the desire of all girls to become members of the organization.

A system of points has been evolved whereby each sport counts a certain number of points and 125 must be earned before a girl is entitled to membership in the G. A. A. Members of the "two-year classes" may secure numerals when 325 points have been gained and the "S" with 800 points, while "four year class" members win numerals with 750 points and the "S" with 1400 points.

This is the only organization on the campus which does not collect dues. Through the enthusiastic support of all members, the events of each year become more and more successful.

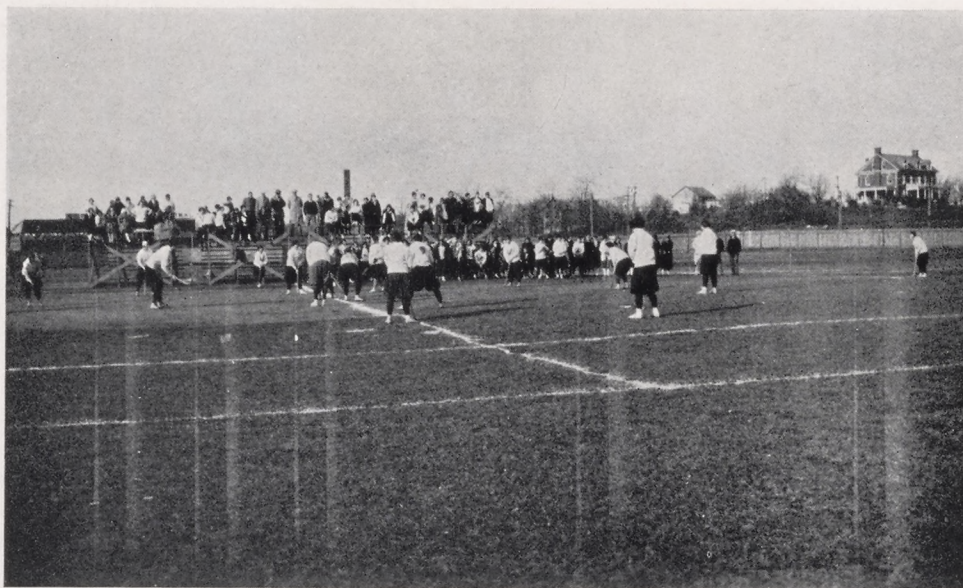

HOCKEY

WITH the crisp fall weather came the call for hockey players.

A meeting was called for the selection of teams and for the election of captains. The freshmen flocked to the meeting by scores. Eight teams were organized. The Seniors, not quite so enthusiastic, organized seven teams. The "Frosh" chose names of birds, such as "Hawks", "Owls", "Blackbirds", "Eagles", "Red Birds", "Blue Jays", "Larks", and "Thrashers". The Seniors chose the names of trees such as "Tall Cedars", "Old Hickory", "Sycamore", "Buckeyes", "Elm", and "Evergreen".

Monday, October 8, was the big opening of the hockey tournament between the classes. Each class had their noisiest band out for the occasion.

From the beginning of the season the "Frosh" were in the lead, but towards the middle the Seniors' playing ability came back to them. The Seniors then held the lead for about a week, lost it again, and once more the Freshmen gained the lead where they stayed until the semi-final game.

Thursday, November 2, the final game was played. This was the deciding game. The Seniors came out on the top in the close score of 21-20.

This year's season of hard fighting and "Peg" Sterrett, hockey leader, proved her loyalty by attending every game and taking active part in them.



MARGARET STERRETT
Hockey



GIRL'S BASKETBALL

WITH the close of the football season, on "Turkey Day", came the opening of basketball season.

Two hundred Freshmen and Senior girls, who had eagerly awaited the call, reported at the "Gym" on the evening of January 3, when the teams were organized and captains chosen.

The Freshmen chose for their teams names of colleges representing many parts of the United States, while the Seniors, showing their superiority, chose names of universities, covering as wide a range as the Freshmen.

The tournament, determining the winners, was conducted in a manner similar to the hockey tournament.

After four weeks of practice, the opening game, with teams formed of the captains from all the Freshmen and Senior teams, was held on the evening of February 5. The game was a close one and all during it, the winner could not be determined. When the final whistle blew the score stood 28-24 in favor of the Freshmen.

Basketball at Shippensburg is managed differently than at many schools. The aim of it is to give as many girls as possible a chance to participate in the game and also to develop as far as possible the true spirit of cooperation and sportsmanship.

The success of the season, determined by these qualities, was a huge one.



MARTHA COOPER
Basketball



VOLLEY BALL

TURNING once more to outdoor sports volley ball comes next in line. This sport is always very popular among the girls and affords interesting pastime for spectators.



NAOMI PORTS
Volleyball

The tournament, as in other sports, decides which class plays the best ball. It is hoped that the season proves a success, not only in the scoring end but also in sportsmanship, and the weather Gods do their bit by giving plenty of sunshine and warm days.

Minor Girl's Sports

HIKING

HIKING is a sport which is enjoyed by the weaker as well as the stronger of the girls who are athletically inclined. In warm weather or in cold weather it is always indulged in here.

This year the hiking schedule has been changed a bit from other years. Instead of having a spring and fall season of hiking the season has been continued straight through the year with snow hikes included. As a new system it has worked very effectively.



ELIZ. HENRY
Hiking



HELEN KLINE
Tennis

TENNIS

TENNIS, sleeveless dresses—bare sun-burned arms—warm sunny days—. Who asks what all these things denote? Just look behind the gymnasium and you'll find the answer—Tennis.

The season opened several weeks after Easter and continued until the close of the school term. Unlike other sports no tournament was held. In order to get the points awarded it was necessary for girls to play twelve hours during the season.

Many girls participate in the sport.

HORSE SHOE PITCHING

ONE might almost think they were back in the alley in the "old home town" again by the ring and clang coming from the vicinity near the gym. No, it is not pitching quoits—but something very similar—horseshoe pitching.

We do not know whether or not the girls have any special reason for developing their muscles or not, but it certainly looks that way. "General" Braddock is an efficient sport leader as head of this activity.



JEAN BRADDOCK
Horseshoes

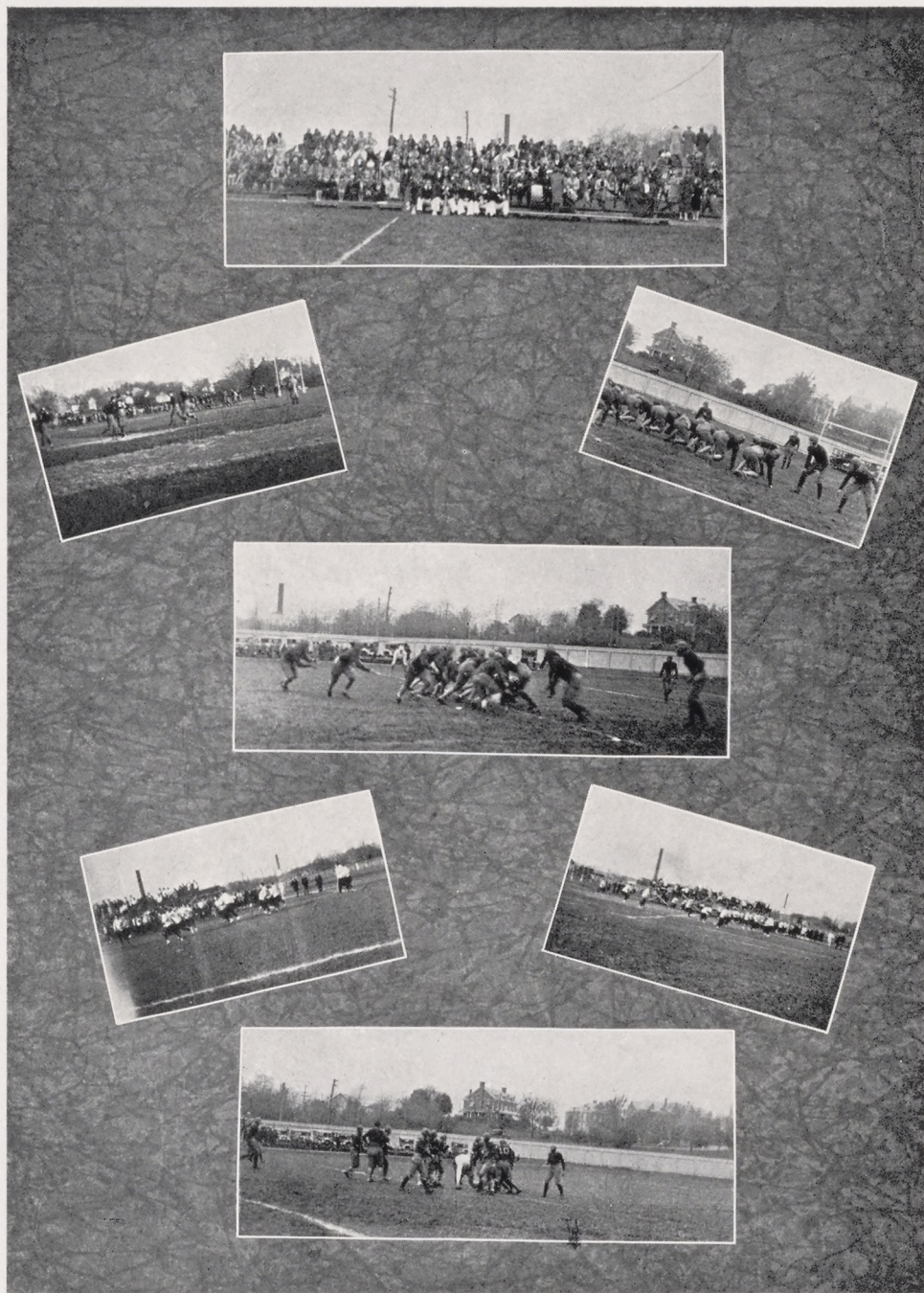

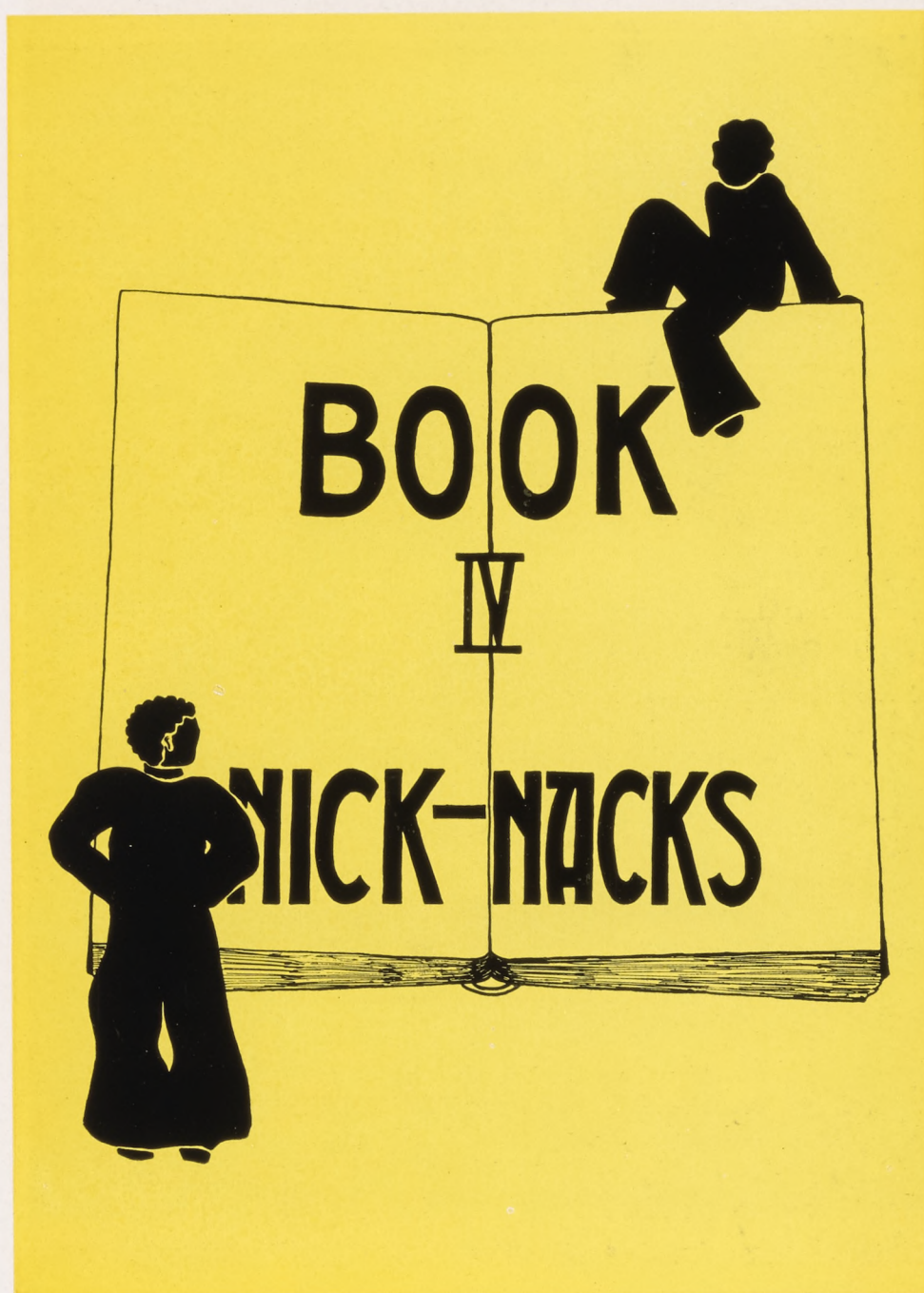



DIARY

SEPTEMBER

10. We arrive. Student Council and Y. W. Cabinet Seniors play bell hop, errand boy, information Bureau, etc., to the "Frosh".
11. Freshmen are introduced to chapel, faculty, and classes.
12. Classes began in full swing. "Frosh" receive dinks, tags, armbands, etc.
13. Girls enjoy playing "Raggedy Ann" at the Y. W. Poverty Party and enjoy many stunts of interest.
14. End of first lap of Society rush—Normal and Philo Societies get under way.
15. "Frosh" introduced to the mysteries of the receiving line. All enjoy the annual reception in the honor of new students.
16. Church. Campusology Course well attended. Many "Frosh" become homesick.
17. "Frosh" are prominent in arm-bands, dinks, black ties, tags, etc.
18. Convocation services. The first held in the history of the School. Freshmen girls pass through the paddles.
19. Gamma Delta Gamma held its first meeting. Oh! Yes, Choral Club try-outs.
20. The Y. W. Campaign for members is on.
21. *Campus Reflector* made its initial appearance. Societies again.
22. Girls hiking season opened. All enjoy the Y. M. and Y. W. reception.
23. Church again. Joint Y. M. and Y. W. services.
24. Hockey season opened. Law breaking "Frosh" decorated. One fellow is seen with a sign, "The Answer to a Maiden's Prayer".
25. Country Life Club elected officers for the coming year. Many Freshmen girls receive penalties.
26. Judging by the sounds issuing from the Dorm, we imagine the band and orchestra are organized. Choral Club meets.
27. What was the noise at six A. M.? Nothing but the Seniors on a make-up hike.
28. Teacher's Club organized. Ross Neagley elected president. Pep meeting. Some "Frosh" fellows become "all wet" in the fountain.
29. The S. S. T. C. varsity waged a muddy football battle with Harrisburg West End Club and won by a score of 12 to 0.
30. Rain! Regular Sunday activities all "wet".

OCTOBER

1. J. K. Stewart met his Greek class. First in history of the school.
2. Seniors seen going to the field with hockey sticks; Freshmen beware!
3. Prayer meeting. Choir functioning good. It's a help.
4. Riley Scott, a war veteran and comic poetry writer, spoke to the student body and faculty.
5. The "Frosh" were guests of the upper classmen in the annual Dog Party. Entertainment for all. How about it, "Frosh"?
6. The College Gridmen were overcome by the Shepherdstown team with a score of 12-6.
7. Sunday again. My but the Infirmary is full.
8. Institute week. Student Teachers rest. Hockey season begins.
9. We are entertained in the evening by Miss Paula Hemminghouse, contralto soloist, a W. J. Z. Light Opera singer.
10. Prayer meeting. Rev. Barkley speaks to us. More Tribunal penalties, Freshmen be careful.
11. Members of the Four Year Class elected Henry S. Gutknecht president of their class.
12. Societies. Philo presents Pirate scene. Pep meeting.
13. Game with Stroudsburg. Hurray! We won 6 to 0. Mentzer scores touchdown, Fortney stars at punting.
14. Y. W. hold a Candle Light service. Very impressive.
15. Dr. Heiges addresses the Mathematics Club.
16. Just think of William Dubbs, or Jean Rife coming from the Cafeteria without "growling" about Miss "Mack's" Menu, especially the "soup".
17. Table groups move. Trees of the campus are being pruned and "doctored up".
18. Individual pictures for the year-book getting under way. Parent-Teacher Meeting in Training School.

(Continued on Page 171)



DIARY

(Continued from Page 169)

19. Normal Harmony Boys make their initial appearance. Philo depicts farmers.
20. Lost to Bloomsburg 13 to 6. Team badly battered.
21. Fair and cooler.
22. More hockey, "Frosh" are still ahead. Band rehearsal as a usual Monday performance.
23. Deficiencies come out. Beware!
24. Preparations are being made for G. A. A. Initiation hike. Debating Club meets.
25. Why write? Nothing of any account happened.
26. Society and Pep Meeting. Yea! Team! Let's beat Western Maryland.
27. Shippensburg defeated 25 to 0 by Western Maryland Reserves. Hallowe'en dance, the goblins and ghosts assemble.
28. Rain again. Campusology course held in the court.
29. G. A. A. Initiation Hike. George Forney, star end, is barred from the remaining games on account of a fractured cheek bone.
30. We were all enraptured by the Women's Boston Symphony Orchestra, led by Ethel Leginska. *Reflector* held annual hike.
31. Hallowe'en parties held in the Training School. Did you see "King of Kings" at the Lyric?

NOVEMBER

1. S. S. T. C. Band played in chapel. "Gus" Dewalt and George Light go hunting. Bang! Bang! Watch "Gus" run.
2. Many Alumni return and attend Literary Societies. Pep Meeting. Let's beat California.
3. Game with California, 13-0 in our favor. Tea, banquet and dance for the Alumni.
4. Some of the old graduate dates back on the campus—it seems natural.
5. All quiet and we let down after Home-coming week-end.
6. "Frosh" are ahead in Hockey—come on Seniors!
7. Hooray for Smith. Hoover elected.
8. Dramatic Club hike.
9. Zimmer Harp Trio appears at the college as the third number on the Lyceum course.
10. Some S. S. T. C. students "step into society" at the Readers' Club Tea Dance.
11. Have you seen the new dates? "Frosh" girls are dating now.
12. We parade to show our Patriotism on Armistice Day.
13. Senior girls are ahead in the Hockey Tournament.
14. "Frosh" masculine rule breakers appear in dresses, aprons, bonnets, etc. Naughty! Naughty!
15. Another P. T. A. meeting, we really are getting quite professional.
16. Some of our Dads arrive.
17. Dads' Day—71 dads are with us for the football game which we won over Millersville 7-0, and for a very delightful banquet.
18. The campusology students are entertained by a daring aviator who performed over the campus for their benefit.
19. We wonder why the beds on 3rd floor Girls' Dorm have turned into gardens where salt, mustard and oysters grow. Ask the girls.
20. The score is tie in Hockey. Competition is keen.
21. Table groups again move. New mess-mates.
22. The Seniors name goes on the Hockey Trophy.
23. Monday, December 3, Thanksgiving vacation.

DECEMBER

3. Everybody back to work again although the monotony was relieved by "Lightnin" in the evening. "I can't do that until I consult my lawyer."
4. Back to the old grind again.

(Continued on Page 173)



State Teachers College

SHIPPENSBURG, PENNSYLVANIA



DIARY

(Continued from Page 171)

5. No prayer meeting to-nite. It didn't seem like Wednesday.
6. Georgia's Simon returned from an extended vacation spent with Miss Arnold.
8. An old Colonial town with its shops and houses centered around an old fashioned square was the setting for the annual Y. W. C. A. Bazaar.
9. Everyone was here for a change—(no one was allowed home between vacations).
10. S. S. T. C. girls won the only inter-scholastic Hockey game of the season when they beat Penn Hall 3-0. Also first Basketball game of the season with Mt. Alto.
11. Did you cut chapel. I wish I had.
12. Have you seen Mrs. Santa Claus (Dot Barnett) asking her to deliver messages to Santa Claus? Harry Lackhove has.
13. Our numbers are decreasing due to the flu scare. Forty left us today.
14. Due to illness Normal was called off, so Philo held the school spellbound with a remarkable Christmas program.
15. The first guest dance of the season.
16. We were impressed by the joint Y. M. and Y. W. carol service in the court.
17. The Training School very effectively presents a series of Christmas Tableaux.
18. We all enjoyed a marvelous Christmas Dinner in the dining room.
19. The flu sent most of the gang home.

JANUARY

2. Hail! Hail! Most of the gang's all here.
3. Girls organize Basketball teams.
4. Societies again.
5. S. S. T. C. beat Blue Ridge in Basketball—60-35. Yea! team.
6. Sunday and we sleep for joy.
7. Seniors order class pins.
8. Basketball for girls has begun.
9. No Prayer meeting. How come?
10. Did you see the presentation of "The Goose Hangs High"? Oh, boys! It was corking—no foolin'!
11. Seniors don't forget your first payment on the *Cumberland*.
12. The undefeated Bloomsburg team beat us 34-32 with an extra period. Some game! An Informal Dance in the gym.
13. Joint Y. M. and Y. W. meeting. Georgia Wallace and Grace Johnson went to church. Neither did I.
14. Sudden rush on Blue books. I wonder why?
15. Hastings Marionettes entertain us in the evening. Helloa, good-by.
16. Thursday 17, Friday 18, exams! Also Directors' meeting.
19. & 20. A rather dead week-end everybody home.
21. Schedules, bursar slips, classes, n'everything—anyway exams are over.
22. The first real snow storm of the season—Whoopee! Did you see Eve skiing?
23. We were transported to the Canadian Rockies by Colonel Moore's lecture.
24. Chicken for dinner—imagine.
25. Oysters. O! Bloomsburg defeats S. S. T. C. 30-38.
26. The *Reflector* dance for some and a perfectly pippin' sleighride for others.
27. Do you approve of Sunday night sleighrides?
28. Boom! Boom! What's that? Nothin' but band practise.
29. More snow! Do you think we will be snowed in?
30. No Prayer meeting again.
31. Come on girls! Practice up for Basketball. The tournament starts soon between Freshmen and Seniors.

FEBRUARY

1. Philo picks its debating team after a try-out at society.

THE LAUGHLIN

Studio and Gift Shop

THE COLLEGE PHOTOGRAPHER

Photographs, Kodak Finishing, Frames and Mouldings

*Views and Groups,
Copies, Commercial Work*



THE STORE

STATIONERY, SMALL GIFTS

Magazines and Papers

A full line of Greeting Cards for every occasion and all holidays

Dennison Goods, Party Favors

Special Attention to S. S. T. C. Students

C. A. LAUGHLIN, Prop.

18 E. King Street

SHIPPENSBURG, PA.

CLASS WILL

WE, the Seniors of the class of 1929, being in sound body and sane mind, and realizing the limitless number of excellent qualities which have been ours to possess during our stay here, feel the urge to bestow such upon the underclassmen who are to take our worthy places in the future. We do hereby will:

Reese Stamy's height to "Shorty" Campbell.
"Shorty" Foltz's vivacity to "Gus" Dewalt.
"Fensty's good nature to Dale Harbison.
"Pal" Smith's married happiness to "Don" Mort.
Marlin Rettinger's shyness to "Shorty" Faust.
Georgia Wallace's dignity to Eleanor Brady.
Mary Speer's authority to "Flossie" Ruff.
"Eve" Stein's line to Mr. Krebs.
Rose Neagley's musical ability to Helen Swab.
Ruth Fleck's "week-end" dates to "Dissy".
Helen Lower's lack of conceit to "Doc" Wolfe.
Helen McKelvey's "It" to Cyke Oyer.
"Ed" Longaneckers girl to "Sam" Gotwalt.
"Flossie" Seacrist's dancing ability to "Dick" Edwards.
"Bill" Fleisher's menagerie noises to Walter Morris.
Our best wishes to "Clippy".
Our superstition to "Charlie" and "Alec".
Ruth Ibberson's smile to Minerva Black.
"General" Braddocks stature to Marcella Newman.
"Dot" Barnett's popularity to "Jack" Green.
Henry Gutnecht's knowledge to George Forney.
"Funky's wit to "Ed" Dutton.
"Dot" Fickinger's sleigh bells to Santa Claus.
"Dave" Brandt's ability to "talk" to Herbert Zepp.
"Curly" Landis conscientiousness to Helen Stephens.
"Dot" Hainley's sport clothes to Marion Lloyd.
Mrs. Jones ambitions to "Mike" Eberle.
"Bonnie" Straley's "secret admirer" to any freshman girl.
"Dot" Berkheimer's "special permissions" to another York Girl.
Bowers Peter's waiter coat to "Bessie".
"Raffy's" sleuthing ability to Miss MacWilliams.
"Marty" Beamer's boy friend to "Sally" Embick.
"Polly Klingman's "men" to Erma Thumma.
Ethel Palmer's penalties to Ann Gorley.

Signed this day of March 1, 1929

THE SENIOR CLASSES.

Compliments of

THE SOPHOMORE CLASS

TRIMMER'S

THE STORE WITH
SENSIBLE PRICES

*If you can't get it elsewhere,
go to Trimmer's, the leaders
of the Valley.*

OUR SPECIALTY

Cakes - Candies



CHAMBERSBURG	GREENCASTLE
MERCERSBURG	GETTYSBURG
CARLISLE	SHIPPENSBURG
NEWVILLE	MECHANICSBURG

VALLEY NATIONAL BANK



CHAMBERSBURG, PENNSYLVANIA

JOKES

"Jack" Green—"Button, button, who's got the button?"
"Piney" Weaver—"The laundryman."

Mrs. Stewart—"In which of his battles was Alexandre killed?"
D. Day—"I think it was his last."

The greatest trouble with youth is that it gets old.

ASK DAD, HE KNOWS.

A young man arrived home after having received the degree of M. A. for graduate work at college.

"I suppose Robert will be looking for a Ph. D. next", said a friend of the family to father.

"No", was the reply, "he will be looking for a J. O. B."

What would you see if you cut a dog's lungs through?
You'd see the seat of his pants.

Pupil—Does the moon affect the tide?
Teacher—No it only affects the untied.

Does your dog chase cows?
No. My dog is a bull dog.

Funk—What is your name?
Fleisher—Bill.
Funk—What is your full name?
Fleisher—It's Bill when I'm full same as when I'm sober.

What are you trying to do there with a pill and a string?
Me?—Oh, I, trying to tie the string to the pill. What for?
Oh, the doctor told me to take a pill three time a day.

You know I was awful sick yesterday.
What did you do?
Well some one told me if I could keep a sour pickle on my stomach it would be all right.
Well, did it help!
No, the darned thing rolled off.

Raffensperger, 4th floor—"Smatter down there. Have you no key?"
Hazlett, 3rd floor—"Gotta key all right, but wouldja jussasoon throw down a few keyholes?"

Frosh—"What are you going to write up, Bud?"
"Bud" Larimer—"Oh, just a little *back work in advanced composition*."

It Is Only Natural

For you to hope and wish for the things that you most desire.
But hope alone will not accomplish these desires.

You cannot erect a building without first having a foundation;
neither can you acquire a competence until you learn to save.

The sooner you start a savings account with some bank, the
sooner will your hopes be realized.

This bank offers you this opportunity while you are here, but
wherever you go after you leave your Alma Mater be sure to
do this one thing—open a savings account with a good bank
and save systematically.

FIRST NATIONAL BANK

SHIPPENSBURG — — — PENNSYLVANIA

Costumes

for

Plays & Masques

Academic Caps & Gowns

For Commencements
on Rental

BOOKLET ON REQUEST

Waas & Son

123 South 11th Street
PHILADELPHIA, PA.

LEE H. DIEHL

Jeweler

SHIPPENSBURG — PENNA.

MARTIN'S

The Place Where Everyone Goes

MARTIN'S DRUG
STORE

Corner King and Penn Streets
SHIPPENSBURG — PENNSYLVANIA

JOKES

IN 1950. (THESE THREE MEET.)

"Mitch"—"I'm from Harvard."

"Ebner"—"I'm from Yale."

"Hazlett"—"Both Janitors."

Mentzer—"This hash is hard as a board."

Funk—"Why shouldn't it be—It's sawdust."

Thursday, November 22, 1928.

New record set at S. S. T. C.

Kochenduffer excelled his own record today by remaining in history class (22 minutes) before he went to sleep.

"Shorty" Faust—(to Dot Noble at the guest dance, standing at the steps). "It's nice of you to entertain me this way."

Doc. Wolfe—When I was in High School they were electing a treasurer. They needed a man for the job—well, of course, they elected me.

Helen Reeve—"Who's that girl you're drawing?"

Harold Reed—"That's no girl, that's Doc Wolfe".

Lib Craig—Have a peanut.

Issy Fretz—Thanks, I shell.

Gotwalt—Ought one be punished for something he did not do?

Prof. Deibert—Indeed not.

Gotwalt—Well, I didn't do my physics experiment.

Cyke Oyer—See that man playing fullback? He'll be our best man in about a week.

"Billie" H.—Oh, this is so sudden.

HELP WANTED

By Henry Ford—A peg-legged man to punch holes in radiator covers.

Prof. Shearer—When two bodies come together, is heat generated?

Freshie—No, sir. I hit a senior yesterday and he knocked me cold.

NEVER LET A FOOL KISS YOU AND NEVER LET A KISS FOOL YOU.

Joseph—I wanted to buy a ceegar, so I vent by der store and said to da girl vot vas dere, "Haf you perfectos?" Und she says, "No, bunions."

Byers—Would you shoot a horse with a wooden leg?

Cable—Nay, I would shoot him with a gun.

TRY
THE REXALL STORE
For Service, Courtesy and Quality
HIGHEST CLASS DRUGS, TOILETRIES,
CANDIES, SODAS and SUNDAES

WALKER'S DRUG STORE

CHAMBERSBURG

SHIPPENSBURG

SHEPHERD'S BARBER SHOP

First Class Hair Cutting — Ladies' Hair Bobbing a Specialty

IKE HILL—THE BEST SHOE SHINER IN TOWN

ALL KINDS OF BROWN SHOES RETANNED and DYED

65 EAST KING STREET

SHIPPENSBURG, PENNA.

Novelties and Staple Lines

IN

*Dry Goods
and Notions*

AT

Teel & Crownover

SHIPPENSBURG, PENNSYLVANIA

KIRSIN'S DEPARTMENT STORE

Head-to-Foot Outfitters for
MEN, WOMEN and CHILDREN

32 East King Street
SHIPPENSBURG, PENNA.

CUSTOM TAILORS

SUITS MADE-TO-MEASURE

\$25.00 Up

TUXEDO SUITS \$30.00

CHAMBERSBURG WOOLEN STORE

HARRY E. BROWN, Prop.

JOKES

Cuzz—Now Sugar.
Jan. B.—Yes! Yes!
Cuzz—Goes well with coffee.

Dissy—What's going on at the movies tonite?
Jeff—Oh, just a big pet-together meeting.

Eve Stein—What a unique town!
Eth. Bittering—Unique?
Eve—Yes, taken from the Latin, unus meaning one, and equus meaning horse.

Aleck—Boy, what kinda seegar is dat you is smoking?
Charlie—Nigger, dats a quarter seegar.
Aleck—Quarter nothing. You never pay no two bits for a seegar.
Charlie—I didn't say nothing about dat. J. K. smokes three quarters and I smoke a quarter.

Dr. Bye—When the bull moose—
Doc. Wolfe—(interrupting): I beg your pardon, professor, but a bull bel-
lows. A cow moos.

Mrs. Stewart—Who defeated the Philistines?
Reese Stamy—I don't know. I didn't read the baseball scores yet.

Forney—Did you know they don't have any insane asylums in Arabia.
Gotwalt—How come?
Forney—Because there are no mad people there.

Cunningham—Take the sentence, "The Indian sneaked silently into the wig-
wam." What tense?
"Big" Peg Ross—His sweeties, I guess.

Miss Blood—Why do Indians call liquor "fire water"?
Polly Klingman—'Cause it burns 'em up.

Prof. Shearer—Water is the best drink God ever made.
Cunningham—Yes, but man has done pretty well for himself.

That Berkheimer, the "freshie", is so dumb he thinks a tread mill is where they
manufacture thread.

Raffy—Where's Jerry?
Gus—S. O. L.
Raffy—What's that?
Gus—Sleeping or lounging.

Optimist—A man who tries to look through the key hole of a Yale lock.

WEAVER & GATES

Men's Shoes, Furnishings and Clothing

Women's Shoes and Hosiery

8-10 WEST KING STREET — SHIPPENSBURG, PA.

PAGUE & FEGAN

HARDWARE, CUTLERY, PAINTS, OILS, WALL PAPER, ROOFING, ETC.

35 WEST KING STREET

PROMPT SERVICE

REASONABLE PRICES

LUNCH ROOM - TAXI SERVICE

31 SOUTH EARL STREET, SHIPPENSBURG, PA.

C. A. FARNER

C. V. Phone 14-Y

GROCERIES

CABINS

TOURISTS' CAMP

Gyers Filling Station

West End—Along State Highway

BOTH PHONES

Free Air and Water

FACIAL MASSAGE-SCALP TREATMENTS

MODERN BARBER SHOP

4 CHAIRS

4 CHAIRS

17 S. Earl Street

SHIPPENSBURG, PA.

*We Specialize in Ladies' and Children's Hair Bobbing
Shingling*

You will find us right across the street in our New Place of Business when you return next September.

Morrison's Restaurant

Compliments of

THE "HUB"

*Men's Clothing &
Furnishings*

WAYNESBORO, PA.

JOKES

Prof. Stewart—Why don't you answer me?

Harbison—I did, professor. I shook my head.

Prof. Stewart—Well you don't expect me to hear it rattle up here, do you?

The stuttering professor's lecture may seem dry to some, but never to those on the front seat.

Vogel—Do you sell no-knock gas here?

Gassy—Yes!

Vogel—Well, rub a little on my girl's knees, will you?

NOTES ON HOW TO FISH IN HOLLAND

1. Cut hole in ice, 30 meters in diameter.
2. Scatter 37 peas around circumference of hole.
3. When fish eats a pea, hit him on the head with the flat side of axe.

"Glad" Daniels—"I just adore dark men."

"Mike" Eberle—"You'd have a big time in Africa."

Frosh—What's the difference between vision and sight?

Soph.—That's easy, my girl is a vision; your's is a sight.

Soph—Do you know your alphabet?

Frosh—Yes sir.

Soph—Well, then, what letter comes after A?

Frosh—All the rest of them.

R. Ibberson—What is your brother in college?

M. Shue—A halfback.

Ruth—I mean in studies.

Mary—Oh, in studies he's away back.

Miss Kieffer—What are the three words most commonly used in this school?

Bowers Peters—Correct, you're improving.

Bill Conrad—Shorty, what size shoes do you wear?

Shorty Faust—Two and a half.

Bill—What, two and a half?

Shorty—Two cowhides and a half of a bushel of tacks.

Mildred Culler—Now dearie, what will I get if I cook a meal like that for you every day this year?

Dick Mentzer—My life insurance.

Thorton—Do you use tooth paste?

Jack Green—No, none of my teeth are loose.

	IF IT'S FURNITURE	
	C.	
<i>Goods</i>	BRUCE BERRY	<i>Hoosier</i>
<i>Delivered</i>	FIRST	<i>Cabinets</i>
<i>Anywhere</i>	We Sell Only High-grade Furnishings	<i>Wingcroft</i>
	For Your Home at Low Prices	<i>Ranges</i>

FUNERAL DIRECTOR	BOTH PHONES	C. BRUCE BERRY
------------------	-------------	----------------

The News-Chronicle

Contains all the news of Shippensburg and surrounding rural territory. Published Tuesdays and Fridays, each week.

Subscription price, \$2.00 per year in Cumberland and Franklin counties. \$3.00 per year elsewhere.

The
News-Chronicle
SHIPPENSBURG, PA.

Staple and Novelty

FOOTWEAR

Always the

Latest and Newest Patterns

and Shades at

GOSSERTS

22 E. King St.
SHIPPENSBURG, PA.

79 S. Main St.
CHAMBERSBURG, PA.

Compliments of

Chambersburg Lumber Company

CHAMBERSBURG, PENNSYLVANIA

JOKES

It isn't always the deaf and dumb girl who doesn't speak when she ought to!

Solicitor—"Won't you give something for the Old Ladies Home?"
Peg—"Sure. Take gran'ma."

Cunningham—"In the spring a young man's fancy—"
George—"Oh, is he?"

Compliments of

Shippensburg Gas & Elec. Co.

SHIPPENSBURG, PENNA.

SHENK & TITTLE

"Everything for Sport"

313 Market St.

HARRISBURG, PA.

SEND YOUR FILMS TO BE DEVELOPED BY US
24-hour schedule, expert work, extra gloss finish on all prints
SATISFACTION GUARANTEED

FLEMING'S DRUG STORE

Below the Square,

SHIPPENSBURG, PA.

DR. C. T. HAVICE

DENTIST

20 East King St., Shippensburg, Pa.

Compliments of

THE CAMPUS REFLECTOR

The School Paper

Peerless Furniture Co.
SHIPPENSBURG, PA.

Manufacturers of

*Dining Room Furniture and
Davenport Tables*

C. BRUCE BERRY
Local Dealer

The cover for this annual was
was created by the

**DAVID J. MOLLOY
COMPANY**

2857 N. Western Avenue
CHICAGO, ILLINOIS

**FORT MORRIS
HOTEL**

"Good Things to Eat"

Noted for Its Chicken and Waffle
and Steak Dinners
Rooms with Private Bath
Caters to Parties Desiring to Hold
Banquet

C. V. Phone 104 W

**HIPPENSTEELE
GARAGE**

LEVI S. HIPPENSTEELE, PROP.

SALES — SERVICE

SHIPPENSBURG, PA.

K. G. POTTER

Insurance Specialist

MASONIC BUILDING

BELL PHONE 336

WAYNESBORO, PA.

"The National Bank of Chambersburg"

Safety and Service since 1809

Total Resources Jan. 4, 1927 Over \$2,500,000.00

Total Resources Dec. 10, 1928 Over \$3,800,000.00

**"All bread made CORRECT-
LY from GOOD WHEAT FLOURS
is HEALTHFUL."**

ONLY THREE of the
MANY reasons why you
should eat VALLEY
PRIDE, baked RIGHT
from the BEST FLOUR in
America.

A FOURTH being the
GOOD CREAMERY BUT-
TER used in making this
delicious loaf.

*"When better bread can be
made, we will make it."*

**VALLEY BAKING
COMPANY**

Wasted Time

Wasted Dollars

Wasted Opportunities

Do Not Return

Start a Bank Account Today

Farmers & Merchants

Trust Co.

OF CHAMBERSBURG

Total Resources Over

\$3,900,000.00

G. C. MURPHY CO.

5 & 10c STORE

Corner of King and Earl Streets

SHIPPENSBURG, PA

Home of the Steinway Piano

DUFFIELD MUSIC HOUSE

CHAMBERSBURG, PA.

The Best of Everything Musical

51 S. MAIN STREET

CHAMBERSBURG TRUST CO.

Total Resources Over

\$3,000,000.00

4% on Savings Deposits

Christmas Savings

Thrift Club

Whippet Motor Cars

Willys Knight and Auburn

MILLER AUTO SALES

Full Line of Parts and Repairs

Goodrich Tires and Tubes

Cor. King and Fayette Sts.

SHIPPENSBURG, PA.

QUAKER CITY CLEANERS AND DYERS

R. E. WARREN, Prop.

Cleaners, Dyers and Finishers of Men's and Ladies' Garments

Branch:

41 WEST KING STREET

SHIPPENSBURG, PA.

Phone C. V. 28-Y

STUDEBAKER

"World's Champion"

Nothing on earth has traveled so far, so fast—30,000 miles in less than 27,000 minutes.

PRESIDENT & COMMANDER
DICTATOR—ERSKINE

The Greater HUDSON

ESSEX—*The Challenger*

THE WORLD'S LARGEST BUILDER OF
SIX CYLINDER CARS

CHAS. C. WEICHT

"At the Old Stone Front"

79 W. King St.

SHIPPENSBURG, PA.

Compliments of

**J. L. Hockersmith
& Sons**

GROCERY

SHIPPENSBURG, PA.

Compliments of the Firm

**ROBERT M. HYKES
& COMPANY**

Hardware

SHIPPENSBURG, PA.

Compliments of

**Burkhart's
Restaurant**

**Best Equipped Restaurant in
Town**

Compliments of

A Friend

Compliments of

A Friend

We Specialize in School and College Printing



We operate the only Complete Ruling, Printing and
Binding Service in Chambersburg,
all under one roof



We printed and bound the 1929 Cumberland. Write us before placing
your next order. Your inquiry will have our
best attention and service



THE KERR PRINTING CO.

Rulers – Printers – Binders

458-462 E. King St.

CHAMBERSBURG, PA.





Compliments of

MECHANICS TRUST CO.

3d and Market Streets

HARRISBURG, PENNA.



