

Chumberland



1927

PRES.

V. PRES.

SEC.

TREAS.

CLASS ORATOR

" WILL

IVY ORATION

MUSICIAN

Sadie Roberts Savage

Sadie R. Holgren
11 Martins Run R101
Medina, Pa. 19063





Corporal William Rihl was the first Union soldier to fall on free soil, in 1863, near Greencastle, Pa.

Anna S. Bowers 425 E. Chestnut St. York, Pa.
Martha Strickler, Dennis Grove, N.J. Consider me
Alice W. La Rue, Forest Grove, Pa. always in your
chimney of friendship

you helped me be a Philomathean, Bobbie.

All the
happiness in
the world.

Wilma D. Drayer - 1116 Bridge Street - New Cumberland, Pa.

Mary M. C. Heigle - 246 E. Phila. St. York, Penna. May my big
sister grow big.

Virginia Bridges Davis - 324 Emerald St. Hanover, Pa.
Never could I forget the two big little juniors when I
first came here, and that I know you now I wish you
the best in life always - "Dinnie"

Marty Snyder - Love and Best wishes

Florence Mercer - 719-58 St. Altoona, Pa.

"Remember the card parties at two
in the morning."

Mary Sively - 28 - Greencastle, Pa.

"I thank you most extemporaneously"

Maud Carwell, Beecher + Grove Aves Cheltenham Pa.
I will always think of you when I hear
"Dinnie back my pictures" - sure next week.

Blanche Slaybaugh, Biglerville, Penna. '28
"Remember the table-group of '27"

Margaret Barnes - 8 Hermans Dale, Pa.

Best wishes for Success!

Only a "big" Junior - Miriam L. Moore
Centre Hall, Pa.

a jolly third floor chap, I shall always remember.

Marion Boorbaugh York, Pa. R.D. #3.

Urgie Ketterman York Pa. - Remember Hockey.

J. Frances Duffey Mercersburg, Pa.

Remember the Cold Sunday.

Nada Workman, Rockhill Furnace, Pa.

"Bobby" who shall I tell my troubles to next year? Love, Luck
to you. Judy.

Miriam Madden, Tree Springs, Pa.

May good luck be with you always!

Margaret A. Bush, 673 E. Phila St., York, Pa.

"Don't be # Don't be, always be natural, "Bobbie"

Shel' Walters - Shippensburg, Pa.
 Mary McCleof
 Gettysburg



Just a poor "fide"
 Frances E. Leubert

G. Ladys Daniels
 G. Burg vs M. Burg

Onto Victory
 Blanche Haybaugh
 Piquette, Pa.

Edna Sinner
 Lemay, Pa.

Agnes I. Progress, Pa.
 Sent you for... Georg. class
 with Prof.

THE CUMBERLAND

1927

Published by

THE SENIOR CLASSES
 CUMBERLAND VALLEY STATE
 NORMAL SCHOOL
 SHIPPENSBURG, PENNSYLVANIA



"Good Luck"
 Genevieve Jones

"Best Luck"
 Bobbie

Fred Martin
 Martinsburg
 Penna.

Edna McCarthy
 Harrisburg, Pa.

"Myrt" Helligers, Buffalo Mills, Penn.
 Best wishes for success!

Ruth Hickman 317 Myer St. York, Pa.
If you can't be good be careful.

Hulda Tree - Tyone, Pa.

Always remember to be quick!

Eleanor Hukert - 2436 Boas St. Penbrook, Pa.

"Always a friend." Don't forget to write sometime.

Betty Hahn - 2633 Lerington St. Harrisburg, Pa.

"Remember the first time I met you."

Marguerite Waltman Hanover, Pa.

When you are old and cannot see,

Put on your specs and think of me.

"Jess" & Gene 26 S 28th St. Penbrook, Pa.

Don't forget the night you made me
get the hysterics

Arlene Blair - Blair's Mills, Pa.

addles? Love and best of luck.

Anna M. Clippinger. "Book Room"

Gordon Winter '27 Warfordsburg Penna.

Margaret S. Winter '27

May we always have as much fun and
enjoyment from our classes as we did
from S. Art.

Always the same

Rebecca Henderson, Chambersburg, Pa.

Bessie Rice

"In memory of Plet-alozzi" - Wm. R. Stover - Waynesboro, Pa.

J. Mumper - So sorry I have to bid you in chapel.

Ruth R. Neumyer - Penbrook, Pa. "Best Wishes"

Frank Keister - New Cumberland Pa.

Eleanor Smith, Frederick, Md.

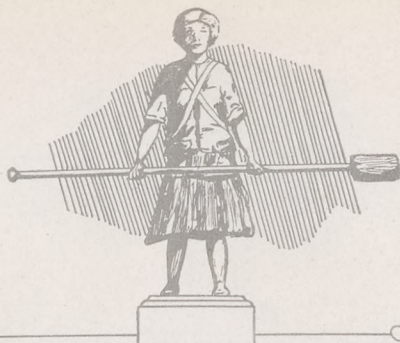

CONTENTS

DEDICATION
THE SCHOOL
B. S. SENIORS
JR. HIGH SENIORS
TWO-YEAR SENIORS
LOWER CLASSES
LITERARY
MUSIC
MISCELLANEOUS
BOYS' ATHLETICS
GIRLS' ATHLETICS
REMAINS

*Marguerite Bochner
"Charge" 2616-01/2
Halverson, Texas.
may your pocketbook
always be heavy and
your heart as
light as foam.*



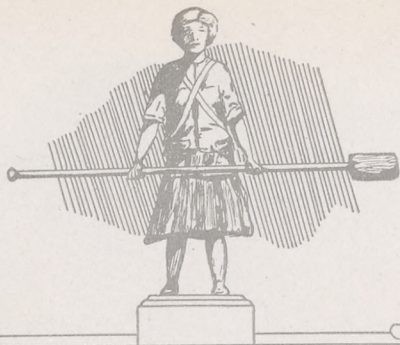

To our five deans, JOHN KEATS
STEWART, HARRIET WYLIE STEWART,
J. SETH GROVE, MARION H. BLOOD,
and EDGAR C. BYE,* whose mutual
help and coöperation have proven of
invaluable service to us, we, the Classes
of 1927, respectfully dedicate
this Cumberland

*NOTE—Because of the late organization of the
Four-Year Class it was found impossible to include
the picture of Mr. Bye in this group of Class Deans.



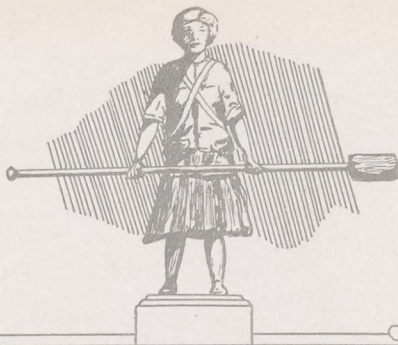

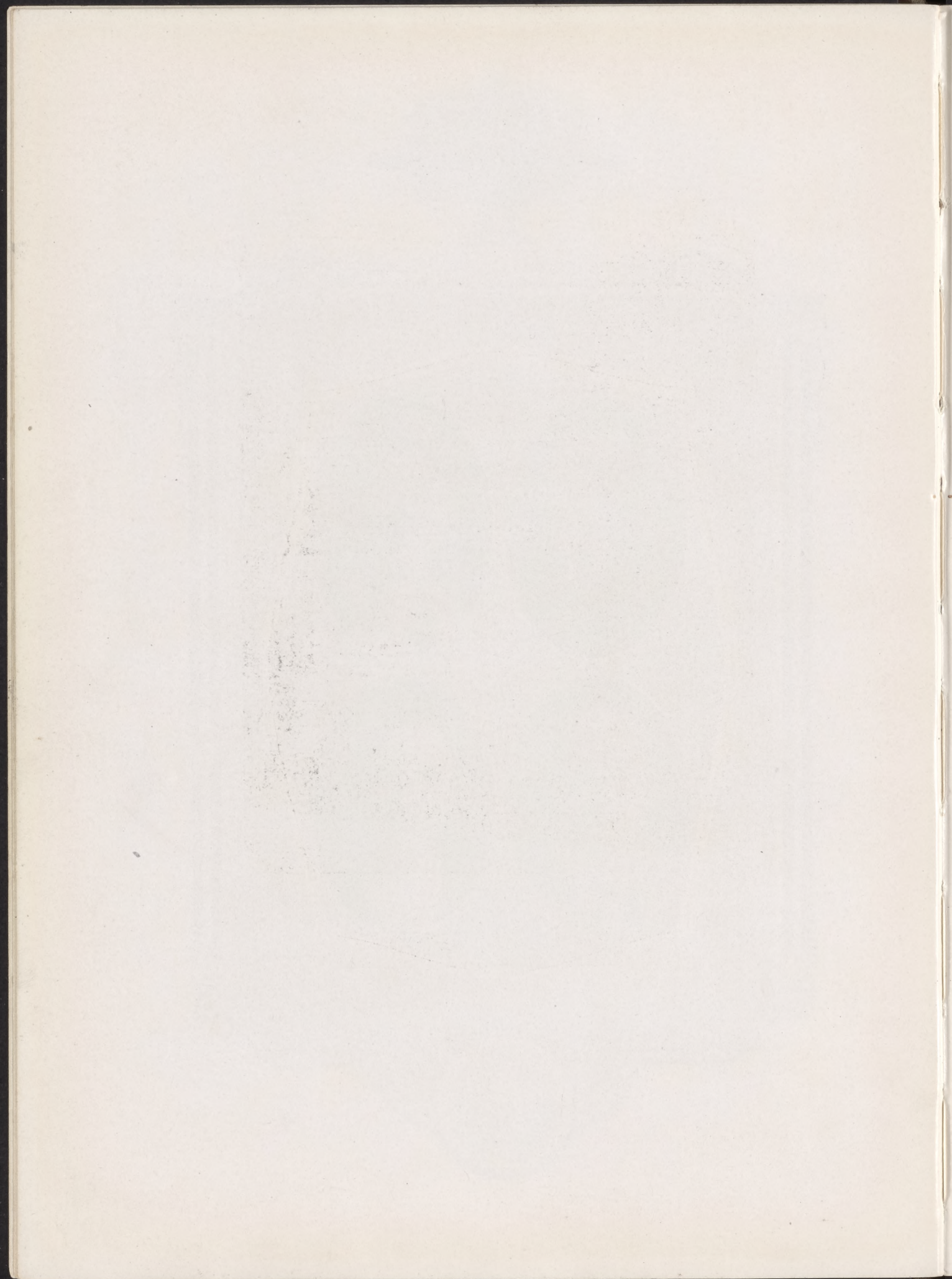



THE SCHOOL

The old octagonal common school building
at Newburg, Cumberland County, Pa.,
built about 1826



Alma Mater

*In the dear old Cumberland Valley,
'Neath the glowing sky,
Proudly stands our Alma Mater
On the hill-top high.*

*'Mid the waving golden corn-fields
Just beyond the town,
Tower the ivy-covered buildings
As the sun goes down.*

*When we leave our Alma Mater
We will praise her name,
Ever live to raise the standards
Of her glorious name.*

Chorus—

*Swell the chorus ever louder—
We'll be true to you.
Hail to thee, our Alma Mater,
Dear old Red and Blue.*

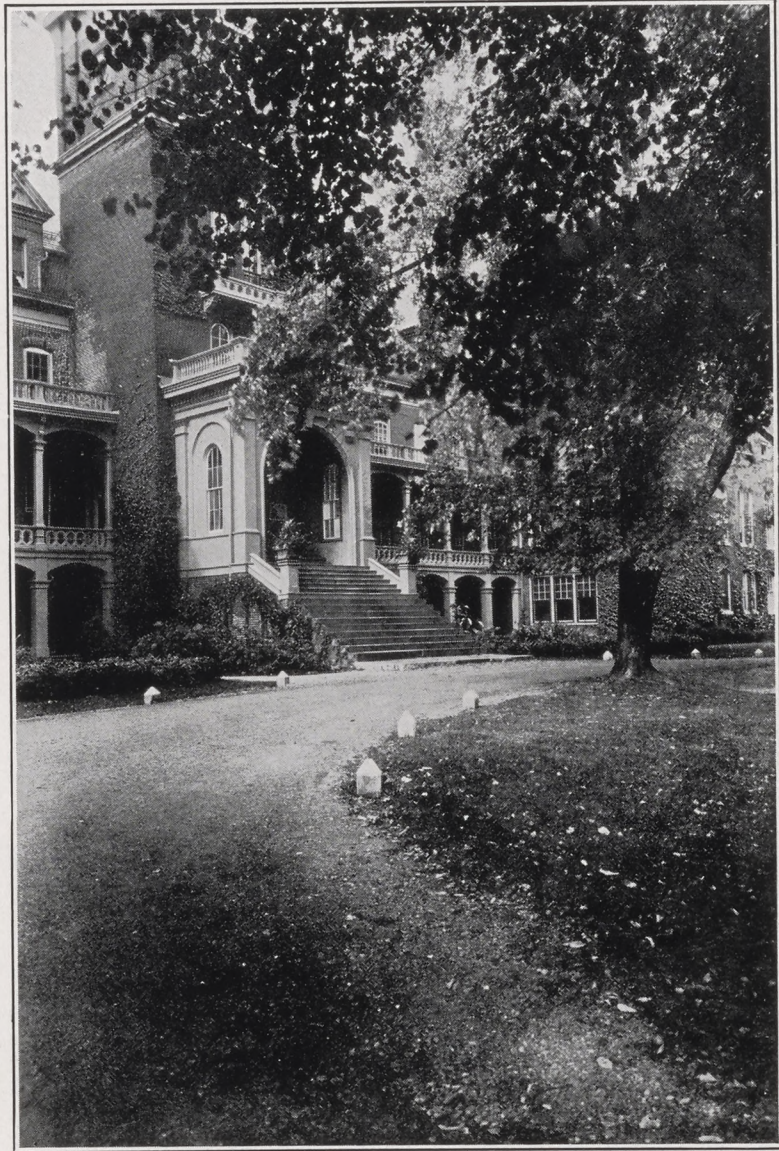

OLD MAIN



GIRLS' DORMITORY



GYM

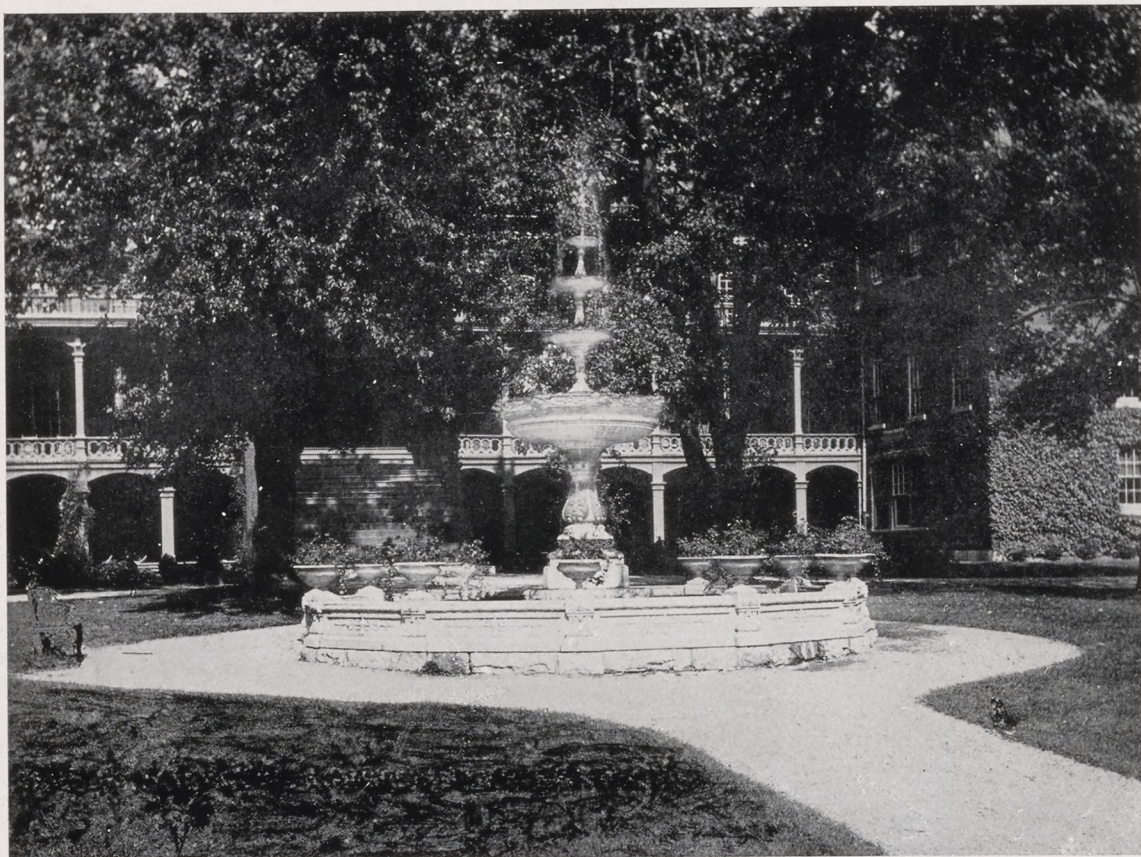

FOUNTAIN IN FRONT OF OLD MAIN



LOVERS' LANE



BOARD OF TRUSTEES

President GEORGE H. STEWART
Vice-President GEORGE W. HIMES
Secretary GEORGE S. McLEAN
Bursar J. W. LACKHOVE

JOHN G. BENEDICT	C. ARTHUR GRIEST
GEORGE S. McLEAN	GEORGE W. HIMES
QUINN T. MICKEY	MRS. WALTER K. SHARPE
JOHN E. BOHER	MRS. GILBERT E. SWOPE
GEORGE H. STEWART	





EZRA LEHMAN, *Principal*

C. V. S. N. S.; Ph.B., Bucknell University; Ph.D., University of Pennsylvania; LL.D., Bucknell University; Columbia University



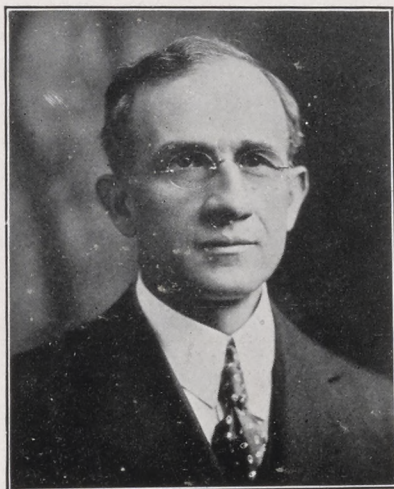

J. S. HEIGES, *Dean*
C. V. S. N. S.; A.B., A.M., Ph.D., Ursinus
College; Columbia University

J. S. Heiges



G. F. BECKMYER, *Dean of Men*
Millersville Normal; B.S., Gettysburg
College; Graduate School University of
Pennsylvania; M.S., Gettysburg

G. F. Beckmyer

EDNA ARNOLD, *Dean of Women*
A.B., West Virginia University



Edna Arnold

H. WYLIE STEWART, *Social Science*
C. V. S. N. S.; A.B., Wilson College





J. K. STEWART, *Latin*
A.B., Susquehanna Collegiate Institute;
A.M., Lafayette College

J. K. Stewart



S. ALICE HUBER
Director Junior High School Group
C. V. S. N. S.; Ph.B., University of Chicago;
Temple University; Columbia University

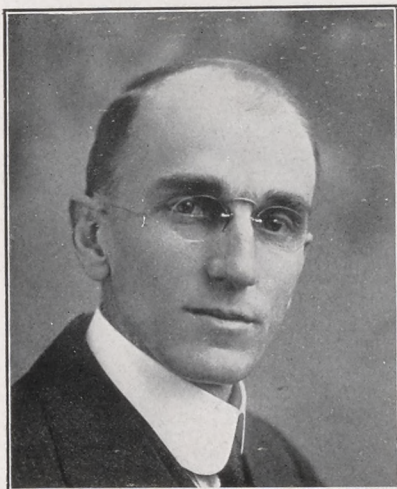

S. S. SHEARER, *Biological Sciences*
C. V. S. N. S.; A.B., Ursinus College;
M.S., University of Chicago



LESLIE C. KREBS
Geography, Agriculture
B.S., Agriculture, Pennsylvania State
College; University of Chicago;
Clark University



FRIEDA B. BAUSCH, *French*
A.B., Gettysburg College; University of
Wisconsin; Bryn Mawr College; University
of Chicago; University of Grenoble, France



J. SETH GROVE, *Mathematics*
C. V. S. N. S.; A.B., Ursinus College;
A.M., Columbia University

HANNAH A. KIEFFER
Director of Rural Education
Millersville Normal; B.S., A.M.,
Columbia University



Hannah A. Kieffer.

ELIZABETH McWILLIAMS
Dietitian
Lock Haven Normal; B.S., Pennsylvania
State College





NORA A. KIEFFER, *Mathematics*
 Millersville Normal; B.S., A.M.,
 Columbia University

Nora A. Kieffer



CLAUDIA C. ROBB
Health Education
 Temple University; Battle Creek, Michigan

Claudia C. Robb

JESSIE A. LANE, *Psychology*
 Ph.D., University of Chicago; A.M.,
 Columbia University



MARION H. BLOOD, *English*
 B.S., M.A., University of Pennsylvania





ELEANOR G. MARSTON, *Art*
B.S., University of Montana



ALICE S. HARTZLER, *English*
A.B., University of Michigan; Special
Student, Harvard and Columbia Univer-
sities; A.M., University of Michigan

Alice S. Hartzler

HARRIET A. TOOKE, *Music*
B. Music, Syracuse University;
Colorado University



STANLEY V. BRUNER, *Violin*
Peabody Conservatory

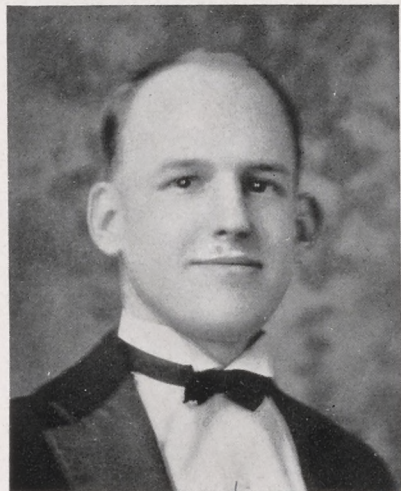

Stanley V. Bruner





CLARA A. BRAGG, *Librarian*
Cazenovia Seminary; Cornell University;
Pratt Institute

Clara A. Bragg

ALBERT B. CUNNINGHAM, *English*
A.B., Muskingum College; B.D., Drew
Theological Seminary; A.M., Ph.D.,
New York University

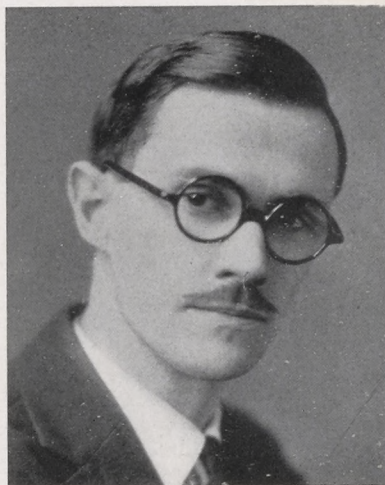

EDGAR C. BYE, *Social Studies*
A.B., Haverford College; A.M., University
of Pennsylvania; Advanced Credit for Ph.D.
at University of Pennsylvania

Edgar C. Bye

ESTHER HENDERSON
Health Education
B.S., Miami University; Columbia
University





DORIS H. MOORE
Assistant Librarian
B.S., Syracuse University

Doris H. Moore



BARNEY F. POTRATZ
Physical Education, Coach
B.S., Middleburg College

CLARISSA RANDALL Music
A.B., New York University



BLANCHE POBINSON, Art
Pratt Institute; A.B., Allegheny College





GRACE I. SCHLEIF
Voice and Piano
New England Conservatory of Music



ALBERT W. WASSELL, Music
A.B., Colby College; New York University

A. W. Wassell

MARY E. YORK
Reading, Story-Telling
M.S., Ohio State University



Mary E. York



Ida Brenna





J. W. Lackhove
J. W. LACKHOVE, *Bursar*
Merdersburg Academy; Eastman Gaines
Commercial School



ADA V. HORTON, *Registrar*
C. V. S. N. S.; Master Diploma

GLADYS KIRMAN
Secretary to Principal



Gladys
L. Kirman



GRACE KYLE, *School Nurse*
Training School for Nurses; Hospital
University of Pennsylvania; R. N.





W. P. HARLEY
Director of Training School
 A.B., Juniata College; A.M., Columbia
 University



MARY R. HARRIS
Director of Primary Group
 Bloomsburg State Normal School; Bucknell
 University; Clark University; Columbia
 University

FRANCES W. OYER
Training Teacher, First Grade
 B.S., Columbia University



ERMA K. ROLAR
Training Teacher, History, Geography
 A.B. Pennsylvania State College;
 Columbia University



Erma K. Rolar



MARTHA E. SHAMBAUGH
Training Teacher, Art, Writing,
Health Education
A.B., Albright College

Martha E. Shambaugh.



HARPER J. WENTZ
Training Teacher, Arithmetic,
Health Education
B.S., Franklin and Marshall College

H. J. Wentz

BLANCHE SECOR
Training Teacher, Second Grade
B.S., University of Illinois; University of
Chicago



GRACE M. CLARK
Director of Intermediate Group
A.B., Nebraska State University; A.M.,
Columbia University

Grace M. Clark



Blanche Secor





ROY DIEBERT
Junior High School, Mathematics, Science
A.B., Franklin and Marshall College



ALBERT F. BUSCH
Junior High School, Health Education,
Manual Training
A.B., Bradley Polytechnic Institute

M. CATHERINE WALKER
Junior High School, Science, Home Economics,
Health Education, Geography
B.S., Hood College



EDNA STAMY FOX
Assistant Rural Director
B.S., Pennsylvania State College



Edna Stamy Fox



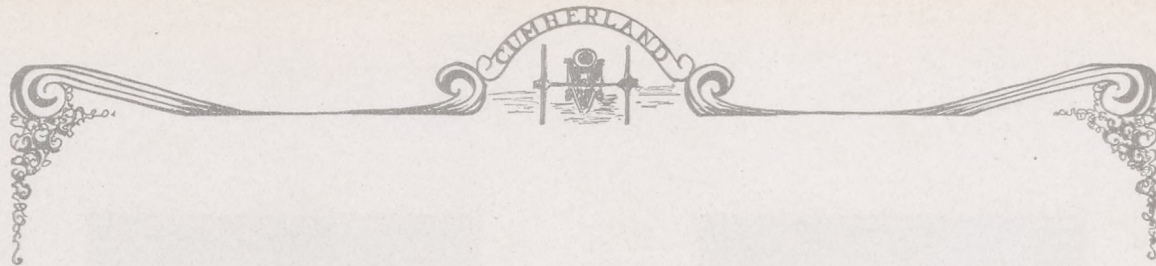

EDNA CLIPPINGER
Secretary to Director of Training School



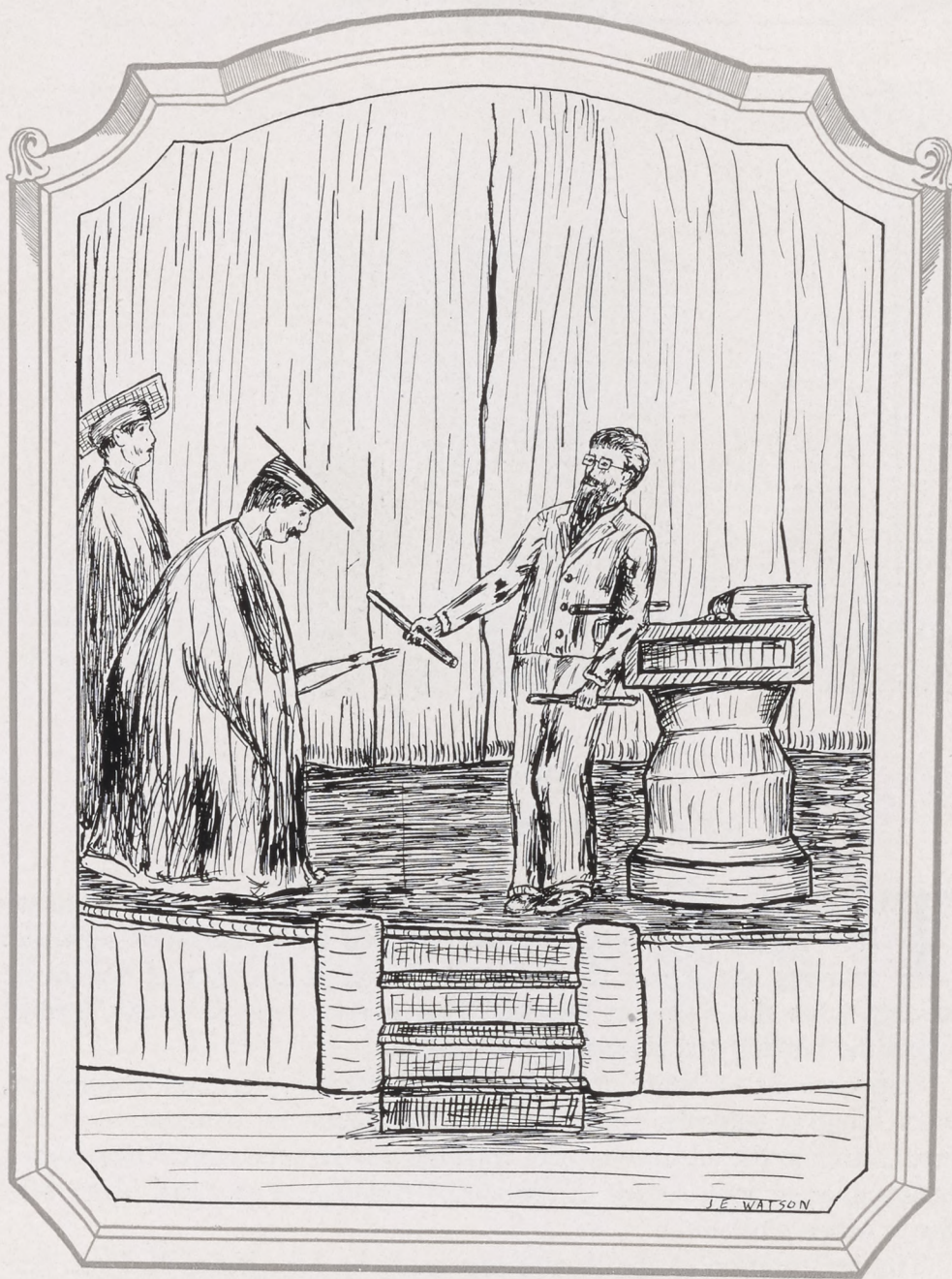

B. S. SENIORS

Dickinson College, located at Carlisle, was chartered in 1783, being the twelfth college established in the United States

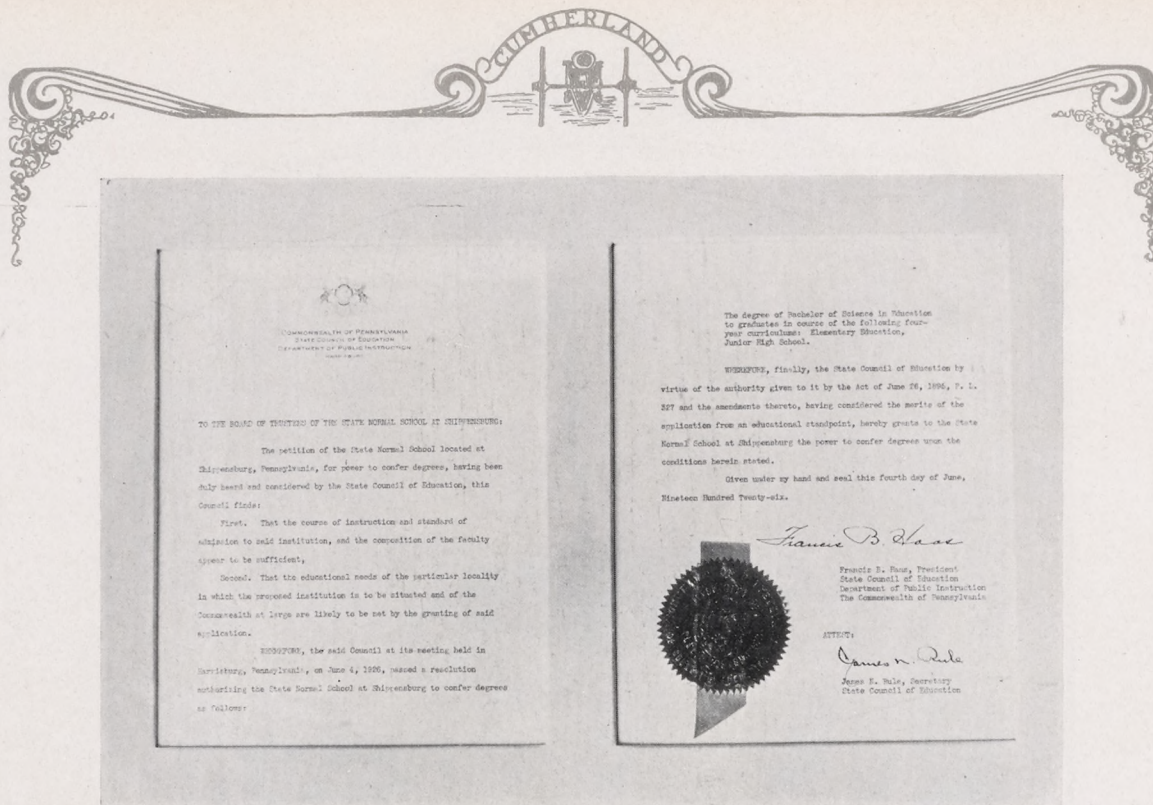

SHIPPENSBURG A STATE TEACHERS' COLLEGE

TUESDAY, October 12, marks an epoch in the history of the Cumberland Valley State Normal School. On that day a charter was granted enabling the school to confer the degree of Bachelor of Science in Education for the four-year course. This charter also gives the Normal School the ranking of a state teachers' college.

Shippensburg—a state teachers' college means increased enrollment, wider range of subjects, better teaching, and improved equipment. It is a distinct step in the advancement of teaching as a profession in Pennsylvania, requiring, as it does, a type of specialized training on an equal plane with that of other professions.

The presentation of the charter was made by Mr. James N. Rule, Secretary of the State Council of Education. In his address he stated that Shippensburg was the first Normal School to receive the decree of the State Council of Education.

The granting of the charter does not change the name of the school. This, however, will be done at some future meeting of the State Legislature.

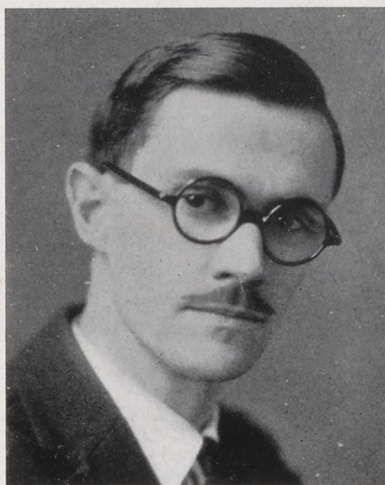

CLASS DEAN

DR. EDGAR C. BYE holds the unique distinction of being Dean of the first four-year class to graduate from the Cumberland Valley State Normal School. Though but small, this Class acted as pioneers, blazing the trail for all the future four-year classes. As guide to this small group of pioneers, Dr. Bye proved to be an all-round "good scout" and as such deserves much commendation.





Ray E. Martin

KENNETH R. BASEHORE
"Pious"
NEWBURG, PA.

"Little" Kenneth

Shippensburg High School; Colgate University; Franklin and Marshall College. Football ('24, '25, Capt. '26); Varsity Baseball Team ('26); Varsity Club; Normal Society; Vice-President Day Students' Association ('24); Vice-President Class of '27.

"For he is a jolly good fellow." Yes, we mean "Pious," for although his nickname belies the fact, this popular football star is always ready with a joke or a smile.

"Pious" came to us in the autumn of 1924, after spending a year and a half at Colgate University and one semester at Franklin and Marshall College. While at Colgate he played in some of the big games, and after entering here starred at left tackle for three seasons on the Red and Blue team. The big tackle played a prominent part in the twenty-one victories and one championship won by his team in three seasons, and in addition he played Varsity baseball on the undefeated championship nine of 1926.

"Pious" is not only successful in athletics, but is just as successful in making friends, and is one of the most popular fellows in our class. With his winning personality he won the esteem of both the men and women of the school. His motto seems to be "Love one, love all," and this apparently applies to the feminine element of school, for, gentle readers, here's a secret—"Pious" is never lonely when there are any of the fair sex around.

"Sh, do you think it's gonna rain?"

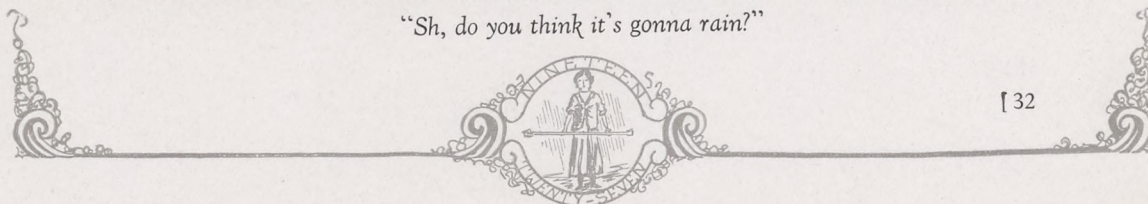

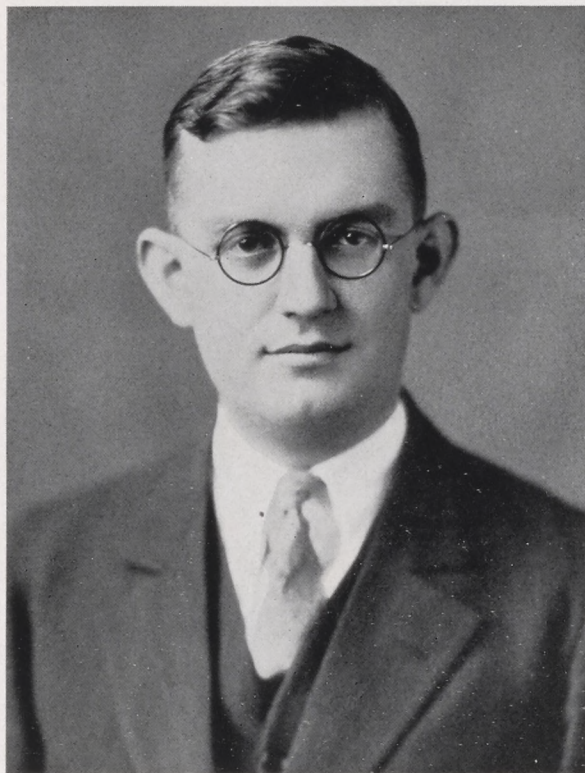

KARL H. BLANCH
"Karl"
HIGHSPIRE, PA.

Karl H. Blanch

Highspire High School; Cumberland Valley State Normal School, '23 (two-year course); Franklin and Marshall College ('25-'26). Philo Society; Band ('23); Orchestra ('22, '23); "Campus Reflector" ('23); "Cumberland" ('23); Basketball Manager ('23); Varsity Club; Class Treasurer ('23, '27).

Karl can boast of being among the first to receive the Bachelor of Science Degree from the school. After being graduated in '23 he spent one year teaching at Saxton, one year at Elizabethtown, one year studying at Franklin and Marshall, and the first semester of '27 teaching at Paoli, near Philadelphia. While at Paoli, Karl took advantage of Temple University and attended school there in the evenings. Also, several summer sessions found Karl enrolled at Normal where he continued to work off credits.

Studying was not Blanch's only hobby, but music as well. The Franklin and Marshall Glee Club, which appeared in twenty-nine different towns and cities in the state, selected him as one of their banjoists. Is this not striving for success? Brutus said Cæsar was ambitious, but what about this fellow? Keep it up, Karl; success can only be attained through hard work.



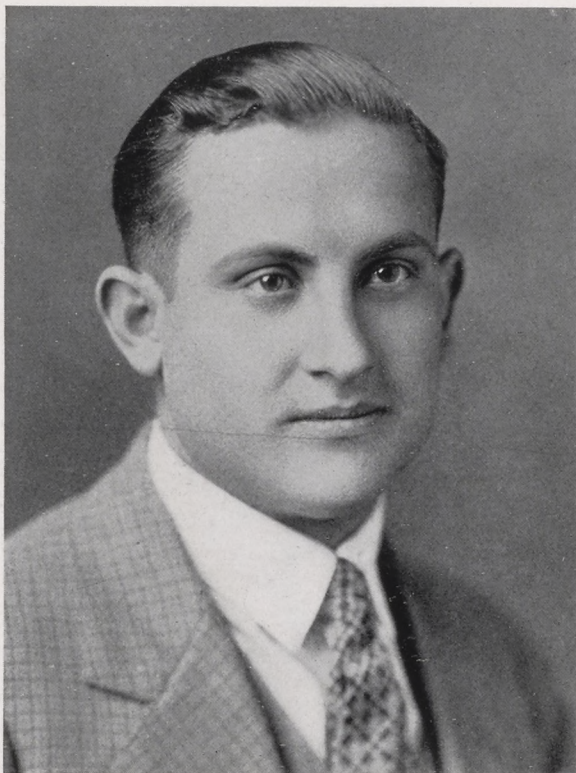

HAROLD I. BOWEN KLINE
"Chief"
SHIPPENSBURG, PA.

*Sincerely
Harold I. Kline*

Shippensburg High School. Varsity Club ('25, '26); Football Team ('24, '25); Track Team ('24); Normal Society; Day Students' Association ('26, President '27); Editor-in-chief "Cumberland"; Vice-President Teachers' Club; Class President ('26, '27); Class Vice-President ('25).

"Chief" is a mixture of seriousness and fun. To be with him a half hour is as good as a tonic when you're feeling blue. He has a "big-brotherly" way about him that is most amusing, seeing that he is only five feet, five inches. Perhaps it is this that makes him so popular with the ladies.

"Chief" is a hero to all the small boys in town because of his football prowess and because he holds the envied position of Scout Master. He and his Scouts have many good times together on their all-night camping-trips.

Athletics lost a valuable member when "Chief" became Editor-in-Chief of the "Cumberland." However, he has put his whole heart into this work, with the result which you now see.

"Chief" has been honored by being elected to many positions. The honor meant hard work, but "Chief" is no shirker and ably fulfilled the trust put in him.

Our best wishes go with you, "Chief." May that little picture in the Economics book become real some day for you.

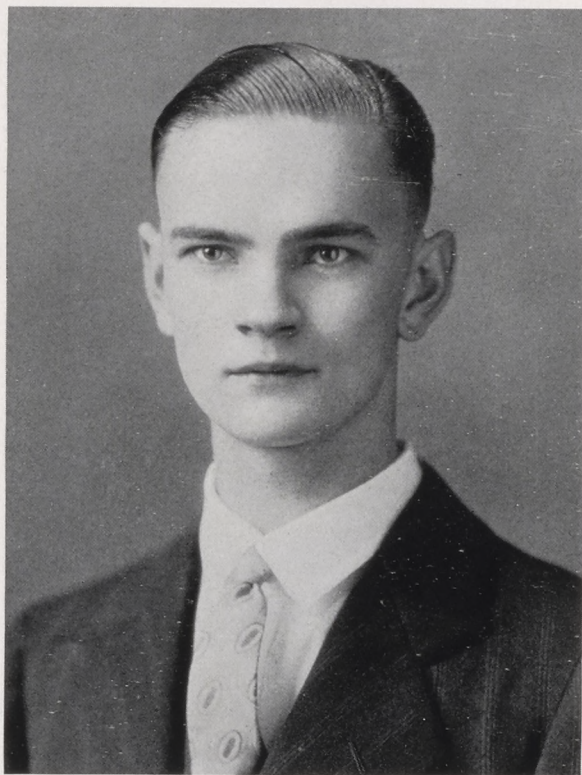

HAROLD Z. REBER
"Reber"
SHIPPENSBURG, PA.

Harold Reber
My wish "Real Success"

Normal High School. Penn State Summer Session, '26. President Philo Society; Band ('24, '25, '26); Phi Nu Delta; President Teachers' Club; "Cumberland" Staff; Vice-President Gamma Delta Gamma ('27); President Class ('27); Philo Reunion Committee ('27).

Harold is a loyal student of C. V. S. N. S. and is one of Philo's most willing workers. He was president of the Society during the Fiftieth Reunion and proved that he possesses much executive ability.

Harold is a good student, and though he may not follow McMurray's factors of study, he certainly knows "his stuff."

As an orator, Harold shines, and some day we may see him in the legislature at Harrisburg, or honored as the Superintendent of Public Instruction.

During his six years at C. V. he has made many friends, and his graduation will leave a gap that can scarcely be filled.

"Now, young teachers"





MILDRED G. STRIKE
"Strikie"
SHIPPENSBURG, PA.

*Best wishes
"Strikie"*

Normal High School ('23); Post Graduate ('23, '24); Columbia University; Philo Society; Girls' Athletic Association; Day Students' Association; Student Librarian; Secretary of Class ('27).

Mildred has already graduated from this school in a two-year course. Now, this studious person will be among the first ones to receive the degree of Bachelor of Science from this institution. Quite an honor, we think. From the many duties of a student at C. V. we know that heights are not attained in a day. She is very fond of history and devotes much of her time to that subject.





JR. HIGH SENIORS

Delawares on the warpath, hunting for
the Catawbias at the base of the Kittoch-
timmy Mountains



MARION H. BLOOD

Marion H. Blood

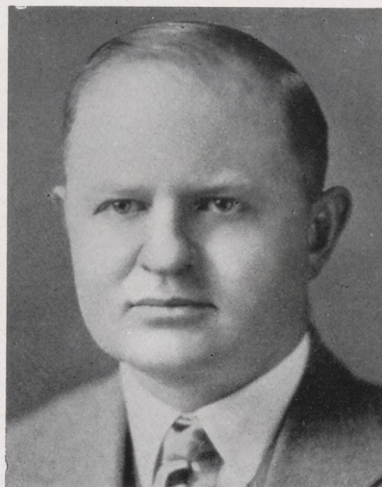

J. SETH GROVE

J. Seth Grove

OUR DEANS

WE, the Junior High Class of 1927, feel that a word of appreciation is due to our Deans, Miss Marion H. Blood and Prof. J. Seth Grove, for their untiring efforts in behalf of our welfare from the time we, as a body of forty students, separated from the two-year group to form an organization of our own.

They have been faithful and wise counselors and are worthy of the trust we have placed in them. We wish in this manner to convey to them our most sincere spirit of gratitude.





JUNIOR HIGH CLASS 1927

President HAROLD I. KLINE
Vice-President JOHN BIXLER
Secretary KATHARINE LUKENS
Treasurer PEARL GARDNER

Junior Reception Committee

ERNEST WATSON	SARA DORSETT
JOHN ETTER	MYRA RODGERS
HAROLD GOTTSALL	KATHARINE LUKENS

Ring and Pin Committee

JOHN BIXLER, *Chairman*
HAROLD GOTTSALL
ELEANOR DORSETT

Color and Pennant Committee

MARY HAYS, *Chairman*
RAY RUHL
HELEN MORROW

Arbor Day Committees

HERMAN HESTON, <i>Chairman</i>	PEARL GARDNER
DONALD SNIVELY	LORETTA RAFFENSPERGER
EVELYN SMITH	HOWARD ETTER

Colors: Blue and Silver





B. WALTERS J. BIXLER R. HOVIS R. RUHL D. EDWARDS H. HAMIL H. HESTON G. BUSHEY D. SNIVELY W. YOHE
 G. BROUGHER L. MICHAELS H. KLINE E. RAFFENSPERGER P. GARDNER L. RAFFENSPERGER E. SMITH P. SLOTHOUR
 H. GOTTSHALL S. DORSETT J. ETTER K. LUKENS G. SMITH H. BUCHER H. MORROW M. HAYS K. BASEHORE

JUNIOR HIGH SENIOR CLASS HISTORY

THE Junior High Class will now broadcast their History from station C. V. S. N. S.

Many changes have taken place since we first entered the halls of C. V. S. N. S., in September, 1924, to begin our three-years' journey which, at that time, seemed very long to us. There were about fifty enrolled in this Class to make the journey, which has proven to be quite an eventful one.

At the end of the first semester, the Class organized and elected the following officers to guide it through the remaining part of the year: President, John Bixler; Vice-President, Harold Kline; Secretary, Pearl Gardner; Treasurer, Katharine Lukens.

During the second semester, Prof. Grove and Miss Blood were chosen as the Junior High Class Deans. To these Deans must be given much credit for the faithful way in which they worked, helping us as a Class to bring ourselves to the front in the school.

Shortly after Christmas there was a heavy snowfall, and we got our first impression of the beautiful Cumberland Valley covered with snow. The officers of the regular Junior Class and the Junior High Class got together and planned a joint sled-ride of the two classes, and on a beautiful moonlight

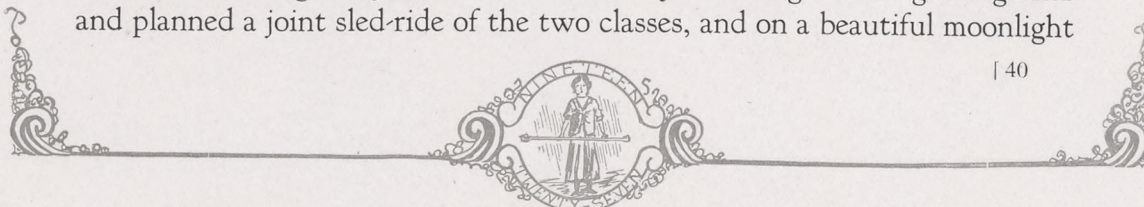

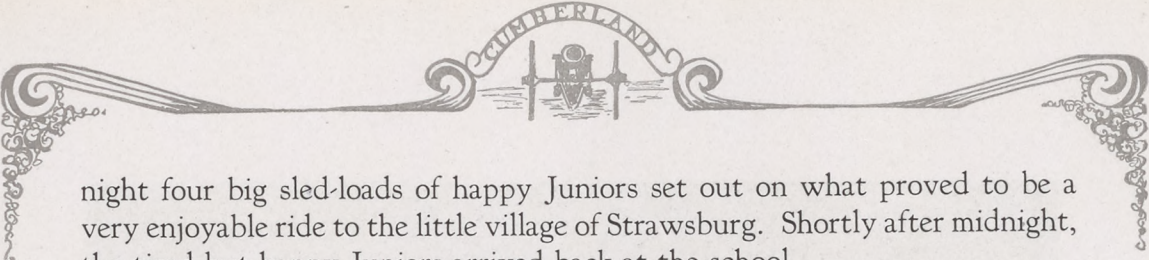

night four big sled-loads of happy Juniors set out on what proved to be a very enjoyable ride to the little village of Strawsburg. Shortly after midnight, the tired but happy Juniors arrived back at the school.

The year as Middlers was an eventful one. At the beginning of the year the class reorganized and selected the following officers: President, Harold Kline; Vice-President, Harold Gottshall; Secretary, Katharine Lukens; Treasurer, Pearl Gardner.

During the winter of the Middler year the Class enjoyed its second sled-ride. The turning-point of this ride was the little village of Pleasant Hall. The Middlers finally returned again to their Alma Mater at a late hour, after having a very enjoyable ride.

It was during the Middler year that the Class gained recognition, and was represented on every organization in the school.

The biggest social event of the year in which the Class took part was the Junior Reception. The Committee worked hard, and the decorations were considered especially beautiful. The colors (old rose and steel) were used both in the Gymnasium and the Dining-room.

In September, 1926, the Class started work with the purpose of becoming teachers. The last year was to become the greatest of all, with the watch-word changing from "What subjects are you taking?" to "What subjects are you teaching?"

The following officers were elected to lead the Class through the Senior year: President, Harold Kline; Vice-President, John Bixler; Secretary, Katharine Lukens; Treasurer, Pearl Gardner.

The three years consumed in our journey through the school have been very pleasant and profitable. We have become friends and have enjoyed many social hours together.

In athletics we have made a name for ourselves. On both men's and women's Varsity squads are found members of our class, as well as in every worth-while organization in the school. In the Literary Societies the members of the Junior High Group have served as leaders.

The Junior High Class forms the nucleus for the first four-year graduating class. Several of the members of this Class will get their degrees in August, 1927.

Each member of the Junior High Senior Class goes out from the school bigger and better, and ready to go into the yet larger school, "The school of life."

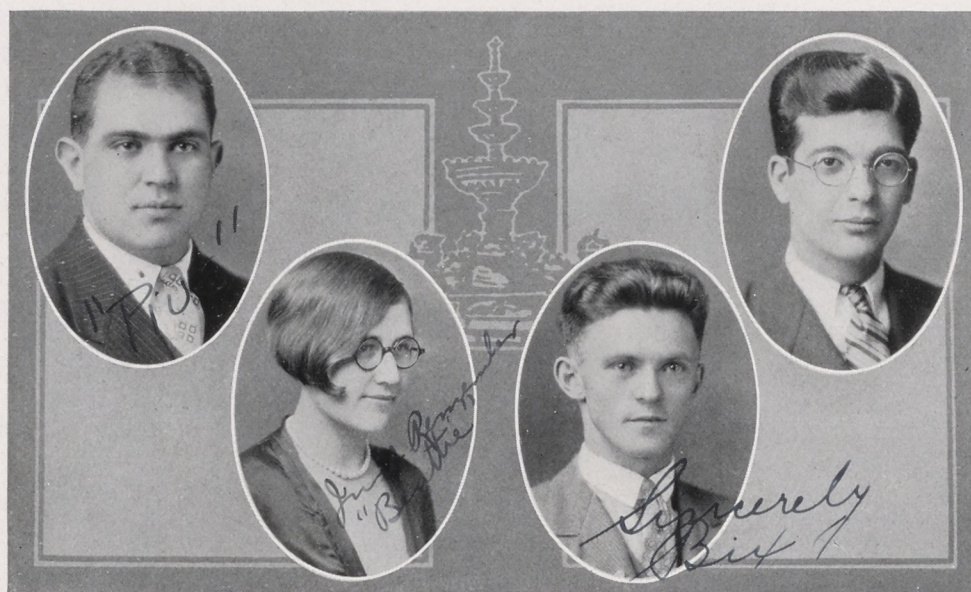

KENNETH R. BASEHORE "Pious"
Newburg, Pa.

Shippensburg High School; Colgate University; Franklin and Marshall College. Football Team ('24, '25, Capt. '26); Varsity Baseball Team ('26); Varsity Club; Normal Society; Vice-President Day Students' Association ('24); Vice-President Class ('27).

MARY BEATTIE "Beattie"
Shippensburg, Pa.

Shippensburg Normal High School. Philo Society; Day Students' Association; Student Librarian; Teacher's Bible Training Class.

Mary is one of the quiet members of our Class who always seems to be busy doing something. One of her special aversions is History of Education, but we are sure that Mary can turn to domestic science if ever she tires of school-teaching.

"Good Night"

JOHN BIXLER "Half Pint"
Ickesburg, Pa.

Ickesburg High School, '20; Franklin and Marshall Academy, '21. President Junior High Class ('25); Orchestra ('24); Band ('24, '25, '26); Secretary Dramatic Club ('26); Vice-President Press Club ('25); Secretary Student Council ('25); Secretary Waiters' Association ('26); "Cumberland" Staff ('27); "Campus Reflector" Staff ('25); Vice-President Class ('26); Vice-President and Treasurer Philo Society ('26); Philo Reunion Plays ('25, '26); Commencement Play ('26); Philo Reunion Committee ('27).

John is a little man with big brains. After entering C. V., this son of Perry County soon established a scholastic reputation and gained recognition as one of our leading students.

Although we recognize John as a man of integrity and sterling worth, yet we think he has some little "weaknesses." Occasionally a session of the "old gang" was called in the "room on the corner," and then followed—would you believe it?—a friendly game of "500."

As to John's interest in the fair sex—well, we think he is true to a "Sheba" of Perry County.

"Holy Smokes"

GEORGE B. BROUGHER "Brougher"
Mechanicsburg, Pa.

Normal High School. President Philo Society; President Dramatic Club ('26); Press Club ('23, '25); Thanksgiving Play ('25, '26); Commencement Play ('26).

"Brougher" after finishing his high school course at Normal, decided to continue studying for a teacher. Dramatics, however, possess a decided lure for George, and it may be that some day he will be a famous actor.

George's wit enables him to meet any emergency and has got him out of many tight scrapes.

"Well, it's this way"

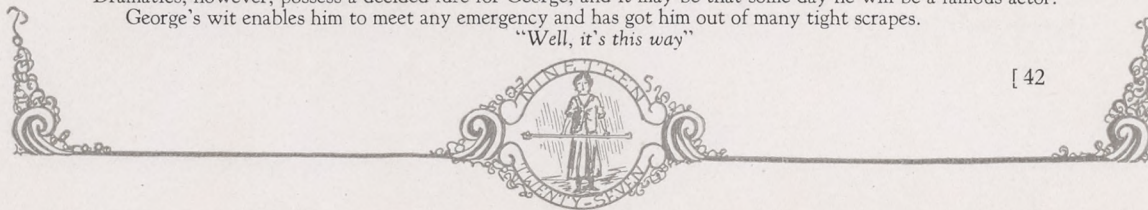

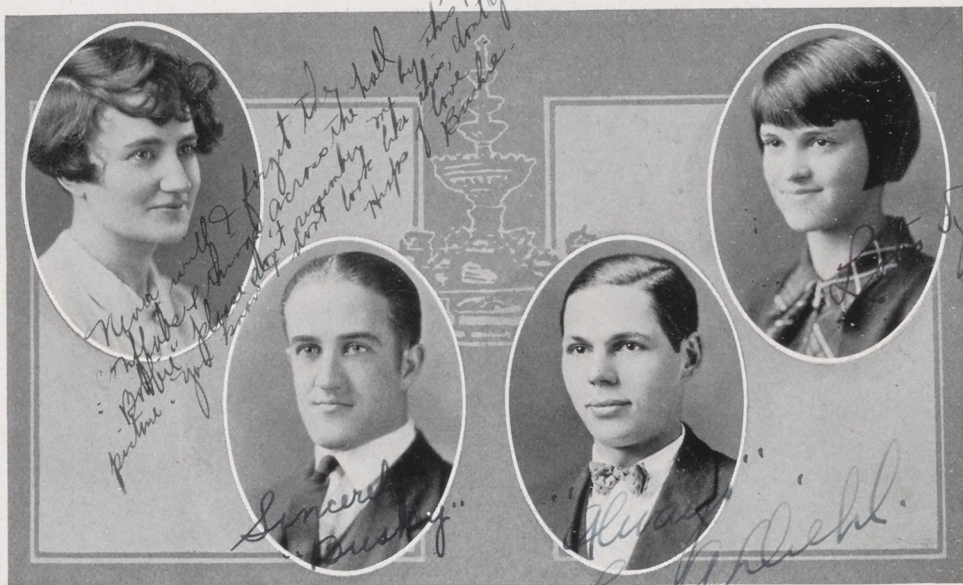

HELEN BUCHER "Buchie"
Carlisle, Pa.

Carlisle High School; Dickinson College. Hockey Team ('27); Arts and Crafts Club ('27), Philo Society "Cumberland" Staff.

Helen is a sweet combination of brains, good looks, and sociability. Her ability to foretell Dame Fashion's whims are the marvel and despair of her friends.

Helen is popular with the opposite sex and carries on an extensive correspondence with Vanderbilt. Her hobby and dearest interest is a little mission Sunday-school in the mountains. We envy the little mission children who receive so much of her attention.

GLENN L. BUSHEY "Bushie"
York Springs, Pa.

Gettysburg High School. Men's Student Council ('26, '27); "Campus Reflector" ('27); Varsity Baseball Team ('26); Varsity Club ('26, '27); Normal Society.

One of York Spring's most promising young men is in our midst. He came in like a lamb but is going out like a lion. While here, "Bushie" has made himself felt, especially among the occupants of the Girls' Dorm. His influence has likewise been felt in the Boys' Dorm when he lays down the law and hands out demerits.

LEE P. DIEHL "Peelum"
Shippensburg, Pa.

Normal High School. Philo Society; Day Students' Association.

"D is for Diehl from Toll Gate Hill,
Who never worked and never will.
He's the son of a mechanic, a very fine man,
Who fixes the Fords the best he can.

ELEANOR DORSETT "Mosquito"
Trenton, N. J.

Trenton High School. "Campus Reflector" Staff ('25, '26); Choral Club; Treasurer Reader's Club; Girl Scouts; Y. W. C. A.; Normal Society; Girls' Athletic Association; Hiking Club; Basketball Team; Baseball Team; Normal Glee Club.

Eleanor is one of the active members of the Readers' Club and has even been guilty of stealing light to finish some thrilling novel. She is very active in athletics and is especially adept in throwing snowballs. Eleanor has gained recognition this year by acting as cheerleader in the hockey games.

"Oh, Boy"

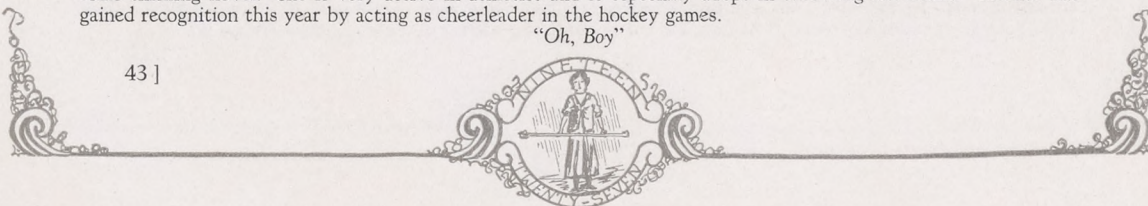

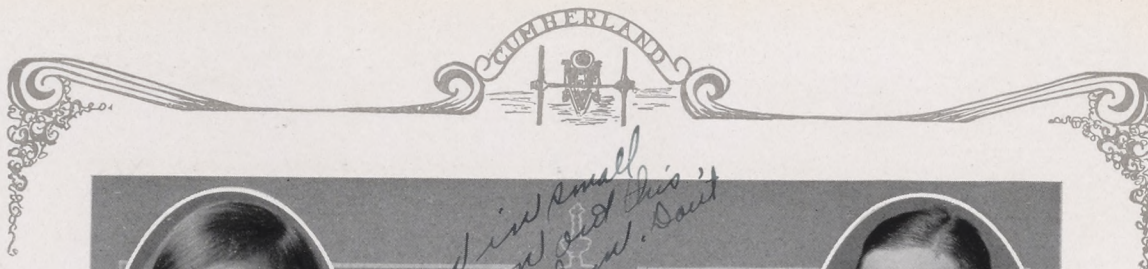

SARA DORSETT "Red"
Burnham, Pa.

Burnham High School. Normal Society; Normal Glee Club; Girls' Choral Club; Sunday-School Choir; Mixed Chorus; Hiking Club; Phi Nu Delta ('26, '27); "Campus Reflector" ('27); Dramatic Club; Thanksgiving Play ('26); Secretary Student Council ('27); Commencement Play ('26); Y. W. C. A. Cabinet ('26); Press Club ('26); "Cumberland" Staff ('27); President Gamma Delta Gamma ('27); Secretary and Critic of Normal.

A flash of red and talking, talking. That's Sara. One wonders what she finds to talk about, but Sara has a prodigious memory and can relate all the events that ever happened in her three years at C. V.

Sara's greatest ambition is to be a missionary—so she says. She just loves black curly hair and blue eyes, though we can't imagine why.

"Glori-anna!"

DALLAS H. EDWARDS "Dal"
Schenley, Pa.

Schenley High School. Normal Society; Football Squad ('24, '25, '26); Varsity Club; Student Council ('26); "Cumberland" Staff.

"Dal" came to us from Schenley High in the autumn of 1924 and he has proved a valuable addition to our number. He has always been a faithful student and a good fellow to all who know him. This popular member of our Class has always taken an active interest in activities of the school, especially in athletics. He played the gridiron game for three seasons. We feel sure that "Dal's" personality and high ideals will bring success to him in his chosen profession.

"Yes Sir"

ELIZABETH EISENHOWER "Betty"
Shippensburg, Pa.

Normal High School. Philo Society; Philo Glee Club; Girls' Athletic Cabinet; "Cumberland" Staff; Day Student Association; Hockey Team; Varsity Basketball Team ('25, '26, '27); Secretary Philo Society.

We all know "Betty" for her athletic and singing abilities, which have brought her to our attention. She has been with us since High School days. May she succeed as a teacher.

You may not be in the "Blue Book,"
Or even in "Who's Who,"
But when we think of a good sport
We always think of you.

HOWARD M. ETTER "Howard"
Shippensburg, Pa.

Shippensburg High School. Day Students' Association; Philo Society; Readers' Club; Student Librarian; Library Council.

At first we did not know how to take Howard, but time passed and he became one of our hardest workers and trusted friends. By his work and attention an efficient library was made possible at the Shippensburg Junior High School. Howard has found little need for the opposite sex—but wait, he will—they always do.

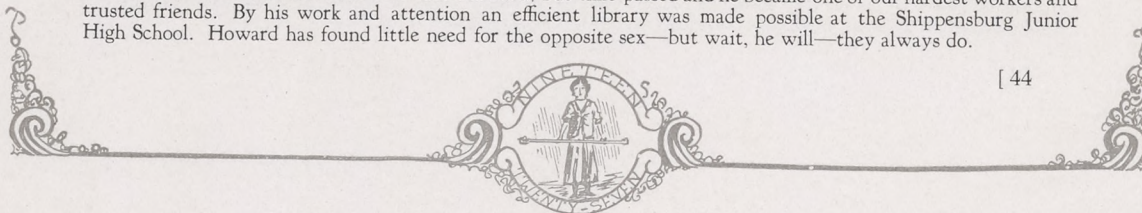



JOHN E. ETTER "Etter"
St. Thomas, Pa.

St. Thomas High School. Y. M. C. A. Cabinet ('25, '26, '27); Normal Society; Waiters' Association ('25, '26, '27), President ('25, '26); "Cumberland" Staff; "Campus Reflector" ('26, '27); President Normal Society.

Ladies and Gentlemen, we have in our midst a very well-known and popular young man—one who has been very actively engaged in school work and activities—a man known as a breaker of hearts, in fact, a ruthless sheik. From this one might imagine that John never studies. Look in on him anytime and you will find him working, and it is whispered that he even burns the midnight oil. When "the gang" calls, John is on deck and all primed, and it is even said that he likes roasted chicken. "Well, I'll be darned!"

RAY FISHER "Ray"
Clearville, Pa.

Millersville High School; Millersville Normal School. Normal Society; Waiters' Association; Readers' Club; President Sunday-school Class.

Despite the fact that Ray started his educational career at Millersville, he finally decided to bring it to a close at Shippensburg. He is an energetic fellow and strives to meet the daily requirements of the classroom. As a student-teacher, "Ray" is of superior quality, and if he carries this sort of spirit into his classroom we are certain that nothing but a pleasant future can be in store for him.

At the close of the first semester, Ray was graduated and immediately secured a position at Expedit, Pa.
"Gee Whiz!"

HELEN S. FODDER "Sally"
Bedford, Pa.

Bedford High School. Philo Society; Readers' Club; Choral Society; Y. W. C. A.; Hockey Team; Basketball Team.

Have you ever heard a shriek of laughter issuing from a room on Fourth Floor? or have you heard a banjo being played very softly and romantically?—well, that's Sally. Everyone on Fourth Floor knows her, for she is a sympathetic listener to the woes and troubles of everyone. Are you planning some mischief? Sally is all there. Nevertheless, she is a fine student and her success as a teacher has already been proven.

"Oh, kids, I thought I'd die!"

PEARL GARDNER "Polly"
York Springs, Pa.

York Springs and Gettysburg High Schools. Normal Society; Y. W. C. A. ('25, '26, '27); Secretary Y. W. C. A. ('26); Teachers' Bible Training Class; Class Treasurer ('26, '27); Readers' Club; Hiking Club; Press Club; Personal Editor.

Pearl is one of our number who has brown hair and eyes. Her pleasing manner has won many friends. Pearl's chief interest is at her table in the dining-room. Our best wishes go out with her in the teaching profession. If quietness has anything to do with work, we're sure Pearl is a good worker, as can be seen by the results she obtains.

"Heavenly Day!"





M. KATHARINE LUKENS
Altoona, Pa.

"Kate"

Altoona High School. Teachers' Club Secretary ('27); Class Treasurer ('25), Secretary ('26, '27); Y. W. C. A. Cabinet ('26, '27); G. A. A. ('26, '27); Vice-President Philo Society ('26), Critic ('27); "Campus Reflector" Staff ('25, '26), Managing Editor ('27); "Cumberland" Staff ('27); Chairman Philo Reunion ('27).

"Kate" is half of the famous "Lukens and Dorsett" combination. She is a very tiny lass, but for all that she can do "heaps" of things that we larger people fail in. From her list of activities, it may be easily seen that she carries many of our burdens on her shoulders. Work never worries her; she tackles it, and the work surrenders. Then she is free to laugh and joke for awhile, until more work is given her to be done. Kate has chosen Junior High teaching as her "bit." We can't express our admiration of her in strong enough terms.

"My heart!"

HELEN F. MORROW
Tyrone, Pa.

"Polly"

Tyrone High School; Indiana Normal, Summer Session '23, '24. Junior High Class ('27); Normal Society; Normal Glee Club ('26, '27); Vice-President Girls' Student Council ('27); Readers' Club ('27); Y. W. C. A. ('26); Basketball Team ('26, '27); Baseball Team ('26); Hiking Club ('26); G. A. A. ('26, '27); Girls' Choral Club ('26); Mixed Chorus ('26); "Campus Reflector" Staff ('27); "Cumberland" Staff ('27); Girl Scouts ('26).

As Vice-President of Student Council, "Polly" will be remembered as one who met emergencies with resourcefulness and fine judgment. In answering the "May 1?" of the many girls who come to her for "permissions," she showed the true spirit of a good sport, and thus proved herself a girl of sterling worth.

"Come in!"

EDGAR RAFFENSPERGER
Ickesburg, Pa.

"Raffy"

Ickesburg High School. Philo Society; Football Squad ('24, '25, '26); Class Basketball Team ('24); Baseball Team ('24); Press Club ('24); Readers' Club ('25, '26); Y. M. C. A. ('24, '25, '26); Varsity Club ('27); "Cumberland" Staff; Waiters' Association ('25, '26); Debating Club ('26).

His abilities do not all run toward athletics as his activities show. He is known also in the literary aspect. He does not know, as yet, where he is going to teach, but we wish him success in his position, whatever it may be. We know that he will make good.

LORETTA RAFFENSPERGER
Biglerville, Pa.

"Retty"

Biglerville High School. Normal Glee Club; Normal Society; Junior Chorus ('24); Y. W. C. A. ('24); Mandolin Club ('24); Basketball Team ('24); "Campus Reflector" ('27); Hiking Club ('24, '25, '26, '27); Readers' Club ('27); Gamma Delta Gamma ('27); Orchestra ('27); Personal Editor ('27); President Sunday-school ('26); Phi Nu Delta.

Miss Hartzler once said of Loretta, "No matter where she is on the staff, she'll be good." What more can be said of her ability along journalistic lines?

Loretta just couldn't wait till the time came for her to do her part in educating the 8 B's in the Junior High School. We predict a successful teacher.

"Oh, My Oh!"



MARY REMPFER "Mamie"
Bunkertown, Pa.

Fayette Township High School. Hiking Club ('25, '26, '27); Hockey Team ('25, '26, '27); Philo Society; Press Club ('26); Y. W. C. A. ('25, '26, '27); G. A. A. ('26, '27); Girl Scouts ('26, '27); Gamma Delta Gamma.

"Mamie's" favorite pastime is reading—she claims she gets more pleasure reading than talking. When we hear some intelligent remarks made in class, we know it is "Mamie." Not only is she interested in her classes, but she is quite interested in athletics. In short, she is the best of sports and a friend of all.

"Oh, my dear!"

MYRA RODGERS "Fat"
Mifflin, Pa.

Mifflin High School. Y. W. C. A. Cabinet ('26); Student Council ('27); "Campus Reflector" ('27); Philo Society; G. A. A.; Hiking Club; Tennis Team; Readers' Club.

"Ten no trump," and "Fat" makes it. Her ability, or "luck," or whatever you call it, in playing "500" is truly remarkable.

"Fat" likes to take zoology trips, especially when it's icy. She is an avid reader and has read all the books in the Readers' Club. She also is a firm believer in "laugh, sleep, and you won't have to take morning lunch." Much of her time is spent on the tennis-court or at "Docky" Martin's, that is when she isn't in the "lab" or library.

"My word!"

RAY L. RUHL "Ruhl"
Dillsburg, Pa.

Dillsburg High School. Normal Society; Band ('24); Orchestra ('24, '27); Treasurer Student Council ('25); Baseball Team Manager ('25); Varsity Club; Waiters' Association.

"Ray" has a splendid record here at school, and we hope that he may always keep it. He is ever willing to help a fellow in distress and do just a little more than his share. He has a smile for every one and is a great favorite among all students. He is active in many different activities of the school. His attitude towards those things which make life worth while assure us of his success in later life.

"It is not the right kind of an attitude"

MARGARET ELLEN SHAMBAUGH "Shammie"
Shippensburg, Pa.

Normal High School. Day Students' Association; G. A. A.; Girls' Day Student Council ('25, '26); Philo Society; Hockey Team ('24, '25, '26); Baseball Team ('24, '25); Basketball Team ('22, '23, '24, '25, '26); Cycle Squad ('24, '25).

"Shammie" is one of those rare beings called an "all-round girl." She's full of fun and has plenty of pep. And "wit," why that's her middle name! Whether its hockey, baseball, or basketball she's at the right place at the right time. In spite of her many activities, this studious lass never shirks her duty or fails to make her mark in the classroom.

"Oh, I could bawl!"

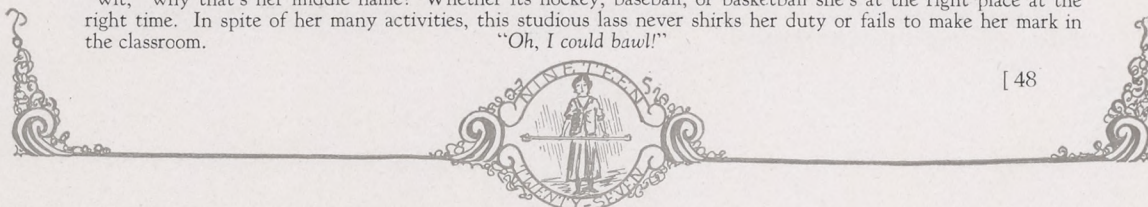



A. PAULINE SLOTHOUR
East Berlin, Pa.

"Pauly"

Hanover High School. School Orchestra ('25, '26, '27); Girls' Choral Club ('26, '27); Sunday-school Choir ('25, '26); Normal Society; Normal Glee Club ('25, '26, '27); Readers' Club ('26, '27); Hiking Club ('25, '26); Y. W. C. A. ('25, '26, '27).

"Pauly" is one of our large family at C. V. S. N. S., and she is a descendant of our mother country. She is never too busy to help anyone. She entered school with an idea of teaching, and at this we believe she will be very successful. When you hear the squeak of a violin or a thump of a piano you know it is "Pauly."

"Oh, my heart!"

EVELYN M. SMITH
Harrisburg, Pa.

"Schmitty"

Harrisburg Central High School. Philo Society; Y. W. C. A.; Teachers' Bible Training Class; Press Club ('26); Girl Scouts; Philo Glee Club; Choral Club; Personal Editor.

Evelyn is a girl with convictions and she believes in living up to them. She has the art of conversation down to such a science that when once she starts talking to you, your troubles all vanish. Although Evelyn pretends to utterly ignore the men, we are sure that some day she will change her mind.

"You and me both"

GLADYS SMITH
Lemasters, Pa.

"Smithy"

Lemasters High School. Normal Society; Treasurer Press Club ('26); "Campus Reflector" Staff ('27); Y. W. C. A. ('25, '26, '27); Gamma Delta Gamma ('27); Readers' Club ('27); Secretary Sunday-school Class ('27); Bible Training Class ('27).

"Smithy" is one of our very studious girls, but she also has a keen sense of humor. Conscientiousness is the keynote of her life, and she sets a good example for all of us to follow. Although always ready to have fun, she does not neglect her duties but performs them with a smile.

We hope to hear great things from "Smithy" in her teaching career.

"Oh, my stars!"

DONALD L. SNIVELY
Waynesboro, Pa.

"Don"

Waynesboro High School. Day Students' Association; Normal Society, Parliamentarian; Reunion Committee ('26); Readers' Club; Gamma Delta Gamma; Phi Nu Delta ('27); "Cumberland" Staff.

We always know when "Don" is coming down the corridor, for his laugh can be heard long before he is in sight. As a studious fellow, one can find him frequently in the library studying either history or some specimen of human nature.

When in need of a willing worker, "Don" is always on hand, but it seems that his favorite pastime is arguing, by the way he challenges a breach of parliamentary law in Society.

Keep it up, "Don." Remember Daniel Webster.



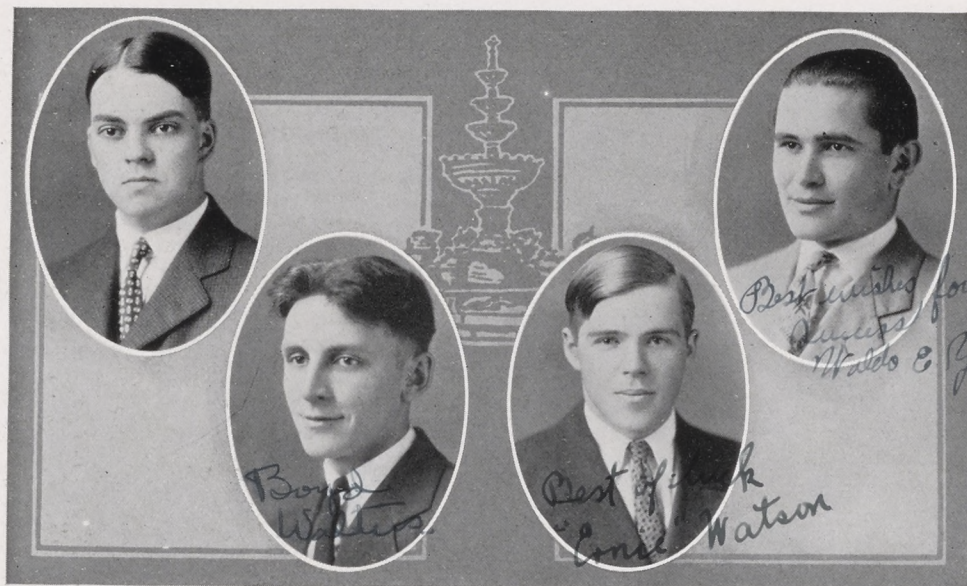

FREDERICK T. TRUSCOTT "Freddie"
Shippensburg, Pa.

Normal High School, '24. Philo Society; Library Council, Student Librarian ('27).

"Freddie" is one of the boys who takes life seriously. It is no joke for him to be unprepared in his lessons; it is a tragedy. But with all his seriousness, "Freddie" is a good pal and he will help a classmate out with his lessons. What more could you ask?

BOYD WALTERS "Lefty"
Akersville, Pa.

Normal High School. Normal Society; Book Club; "Campus Reflector" Staff ('26, '27); Football, Second Team ('23, '24, '25); Basketball Team Manager ('27); Baseball, Second Team ('23, '24, '25).

'Twas in the fall of '22 that this promising young man rose from out of the mist of the hills of Fulton County and asserted himself to the rest of the world.

He came upon our campus bringing with him a pleasing personality which will carry him wherever he wishes to go. One of his ambitions is that of being a school-teacher. He is interested in athletics and especially baseball.

"That's Lefty"

ERNEST WATSON "Ernie"
Shippensburg, Pa.

Normal High School. Philo Society; Baseball, Second Team ('24, '25); Basketball, Second Team ('24); "Cumberland" Staff ('27).

A sprained ankle, then a broken bone in the arm is "Ernie's" reward for taking part in athletics. It seems that Dame Luck showers on him much misfortune when he attempts sports. However, there is one consolation, for his art work is classed second to none in this community. Much credit for the artistic beauty of this book is due to "Ernie."

No doubt, "Ernie," teaching is a wonderful profession, but one with such ability as yours should not deny the world a great artist.

The best wishes of your friends are yours, "Ernie."

WALDO E. YOHIO "Yo-ho"
New Oxford, Pa.

Normal High School. Normal Society; Track Team ('25); Varsity Football Team ('27); Varsity Club; Gamma Delta Gamma ('27).

"Yo-ho" is a bright student and a hard worker on the football field. Whenever one hears a shrill tenor voice in the Boys' Dorm yelling "Got your work done?", "Yo-ho" is around. He is a regular visitor at Dr. Lehman's office.

"Now, Fellows"

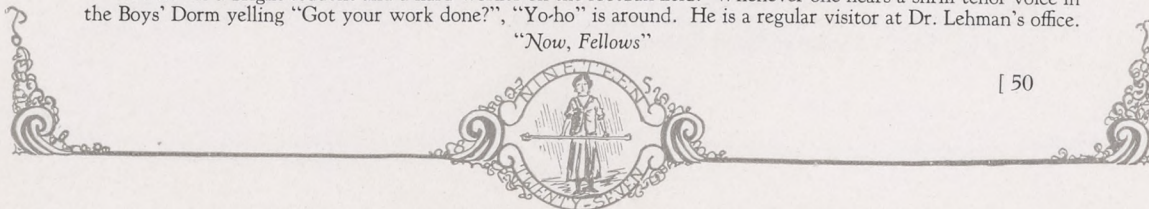

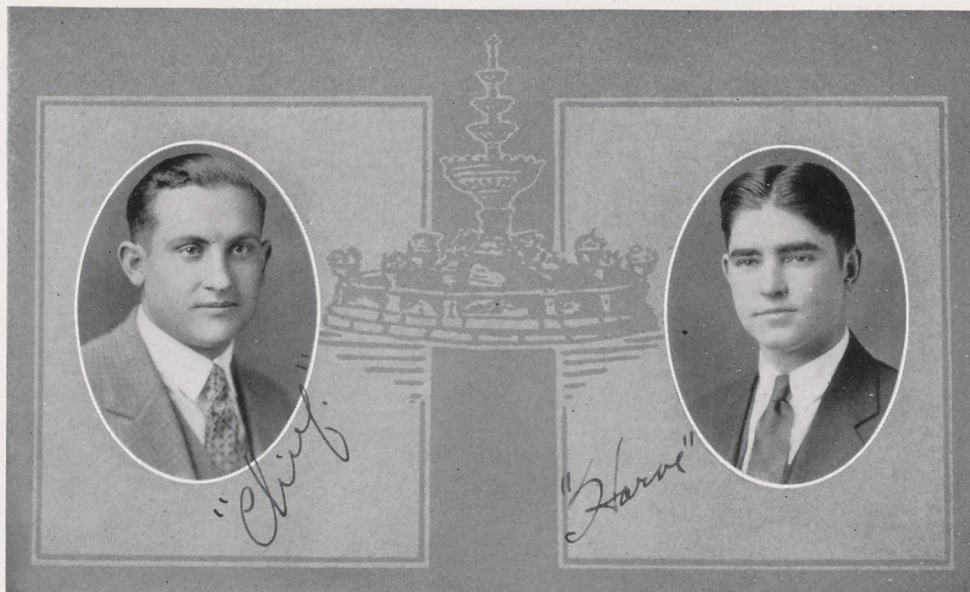

HAROLD I. BOWEN KLINE

"Chief"

Shippensburg, Pa.

Shippensburg High School. Varsity Club ('25, '26); Football Team ('24, '25); Track Team ('24); Normal Society; Day Students' Association ('26, President '27); Editor-in-Chief "Cumberland"; Vice-President Teachers' Club; Class Vice-President ('25), President ('26, '27).

HARVEY HAMIL

Mercersburg, Pa.

Mount Union High School; Mercersburg Academy; Shippensburg Normal Band; Orchestra; Basketball Team; Baseball Team; Press Club; Varsity Club ('26); Normal Society.

Who has not heard of Harvey? His orchestra, which has appeared a few times for us, surely is an example of his good work. Harvey is not only a musician but also an athlete. May these two abilities combined bring him great success.



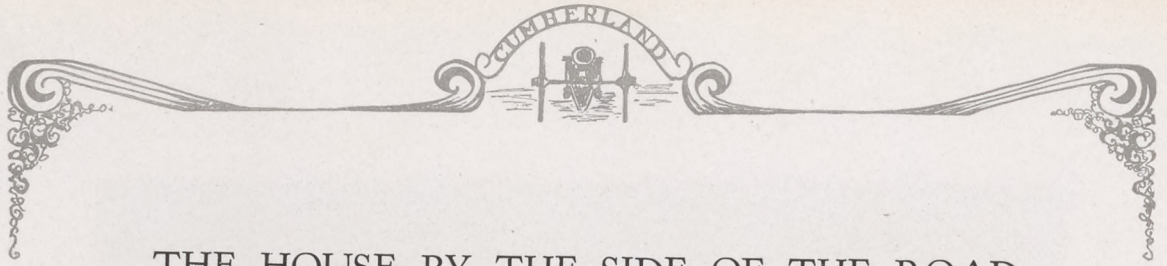

THE HOUSE BY THE SIDE OF THE ROAD

There are hermit souls that live withdrawn
In the place of their self-content;
There are souls like stars, that dwell apart,
In a fellowless firmament;
There are pioneer souls that blaze their paths
Where highways never ran—
But let me live by the side of the road
And be a friend to man.

Let me live in a house by the side of the road
Where the race of men go by—
The men who are good and the men who are bad,
As good and as bad as I.
I would not sit in the scorner's seat
Or hurl the cynic's ban—
Let me live in a house by the side of the road
And be a friend to man.

I see from my house by the side of the road,
By the side of the highway of life,
The men who press with the ardor of hope,
The men who are faint with the strife;
But I turn not away from their smiles nor their tears,
Both parts of an infinite plan—
Let me live in a house by the side of the road
And be a friend to man.

I know there are brook-gladdened meadows ahead,
And mountains of wearisome height;
That the road passes on through the long afternoon
And stretches away to the night.
And still I rejoice when the travelers rejoice
And weep with the strangers that moan,
Nor live in my house by the side of the road
Like a man who dwells alone.

Let me live in my house by the side of the road,
It's here the race of men go by—
They are good, they are bad, they are weak, they are strong,
Wise, foolish—so am I.
Then why should I sit in the scorner's seat,
Or hurl the cynic's ban?
Let me live in my house by the side of the road
And be a friend to man.

—SAM WALTER FOSS





TWO-YEAR SENIORS

Camp-fire of the Shawnees on the banks
of the Conodoguinet, Indian Manor,
Cumberland County, Pa.



JOHN KEATS STEWART



HARRIET WYLIE STEWART

Hellegie Stewart

CLASS DEANS FOR TWO-YEAR GROUP '27

TRUE friends with real interest—what assets they are to every organization. When problems were to be solved, when real crises came into our lives, it was then that we realized the real value of our friends. To our Class Deans, we can hardly express our gratitude for the splendid service and advice that they so cheerfully offered. Not only were they interested in our undertakings as a Class, but they were also interested in the other organizations in which we participated as individuals. Not only at present, but also in afteryears, the Class of 1927 will have that feeling of gratitude and of real appreciation for the services rendered by our real friends—Professor and Mrs. Stewart.





TWO-YEAR GROUP

President WILLIAM SHEARER
Vice-President RAY BOOZ
Secretary HELEN BARBOUR
Treasurer PHYLLIS BLACKBURN

Ring and Pin Committee

EUGENE PLESSINGER FLORENCE HORTON
MARGARET SHUE

Junior Reception Committee

GRACE HOFFMAN PAULINE KUMP
FLORENCE HORTON CHESTER GRIEST
HAZEL FROMME PAUL STINE

Color and Pennant Committee

LOUISE SNYDER KENNETH BOTHWELL
ESTHER SPEICHER ALICE HALL
NELL FILLER FLORENCE HORTON

Arbor Day Committee

JOHN SOLLENBERGER RALPH HOFFMAN
MARLIN HENNINGER GRACE HOFFMAN
DOROTHEA KIRK MARGARET SHUE

Colors: Blue and Silver





HISTORY OF CLASS OF 1927

TWO-YEAR GROUP

NINETEEN HUNDRED and Twenty-Seven! Can it be that our course is almost run? Is it possible that nearly two years have passed since we, the Class of 1927, became an actual reality? But, oh! what transformations have come about since we appeared upon the scene as weak Juniors. It is with mingled joy and regret that we as Seniors look back—regret for the mistakes made and the opportunities lost, but joy, for not only out of our victories, but even from our errors we have gained valuable knowledge for life in the world. We are firm in the belief that, "Life is what you make it," and we have used our opportunities to the best advantage and bravely pushed on.

Members of our Class are found on both the men's and women's Varsity squads, and the record which we have made for ourselves along this line is incomparable. The campus and tennis-courts were favorite places of recreation, while on the baseball diamond, members from our Class participated in many a hard-fought game.

In our class-work we soon showed varied ability, some possessing very exceptional mental powers. As there were some mentally brilliant members, so there were those who shone in social functions, as well as those who possessed the prosy but good quality of being steady workers.

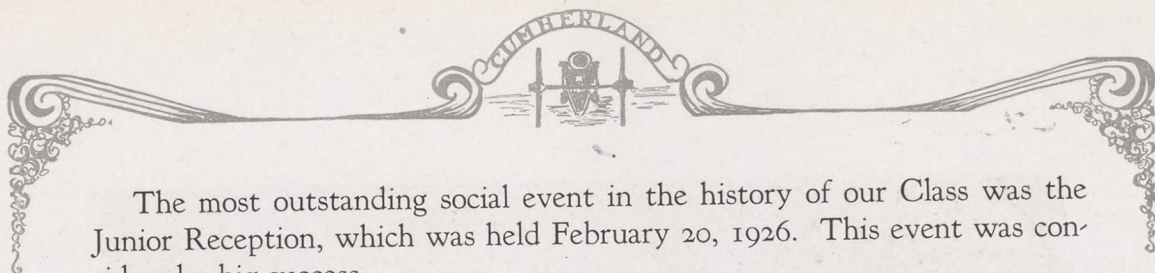

The most outstanding social event in the history of our Class was the Junior Reception, which was held February 20, 1926. This event was considered a big success.

We have made a splendid record in all literary work as well as in all other outside activities.

What more could any Class wish to boast of than the fact that from our Class were chosen the presidents for the Girl's Student Council, the Y. M. C. A., and Y. W. C. A.?

The class officers for 1926 were: President, William Shearer; Secretary, Vada Hoch; Treasurer, Louise Mowrey; Class Historian, Caroline Boltz. The class officers for 1927 were: President, William Shearer; Secretary, Anna Shenk; Treasurer, Phyllis Blackburn; Class Historian, Helen Briner. These officers, with the coöperation of the other members of the Class, have successfully carried out their various duties.

The time draws to a close when we exist as a class, and the friendships made during our school days must be severed. We are facing the ranks of the multitude of graduates who are about to ascend the ladder of life. And yet, anxious as we are to begin the ascent, it is not without regret that we leave our Alma Mater. The ladder stands before us, and we are at the bottom of it. Just how far up we, the members of this Class of 1927, will reach, depends upon our own efforts, as is so beautifully expressed by the poet, Longfellow:

"The heights by great men reached and kept
Were not attained by sudden flight;
But they, while their companions slept,
Were toiling upward in the night."





ANNA V. ALLEN "Ann"
Lebanon, Pa.

Lebanon High School. Girls' Day Student Association; Library Work; Girls' Baseball Team; Gamma Delta Gamma.

If you're looking for a good hard worker, that's Ann. Are you looking for someone who believes in putting school first, before all else?—well, that's Ann, again. In spite of her tendency to be a diligent young lady, she is fun-loving as well. We predict for Ann a rosy future in the teaching profession.

"Didn't I tell you?"

M. EVELYN ANGLE "Ebbie"
Greencastle, Pa.

Greencastle High School. Hockey Team; Readers' Club; Hiking Squad; Y. W. C. A.; Philo Society.

This is Evelyn's first year with us, but she is certainly making the best of one year. Evelyn likes to read a very great deal and according to reports she reads a book every week-end. She is especially interested in history and she hopes some day to teach it in all its phases.

Evelyn seems to be a quiet lass, but "still waters run deep."

KATHARYN M. ANKENY "Katsy"
Boswell, Pa.

Boswell High School. Philo Society; Readers' Club; Y. W. C. A.

Here's a girl who likes to have a good time, and she can give others a good time in the bargain by her keen sense of humor. With all this, Katharyn has time to study, with the result that she is a good student. Her highest ambition is to be a pianist, for she is especially fond of piano music and has had some training along that line.

"Well, Good-Night!"

MARGARET C. ARNOLD "Dixie"
Mexico, Pa.

Port Royal High School. Philo Society; Hockey Team ('27); Hiking Squad ('26, '27); Y. W. C. A.; Readers' Club.

Margaret is one of these girls who is quiet by nature, and knows whereof she speaks, when she does speak. She may seem rather difficult to become acquainted with at first, but when you do know her, she is well worth the knowing. Oh, another real student, for she likes to read better than anything else. We're predicting a bright future for her as a teacher.

"Bologny"

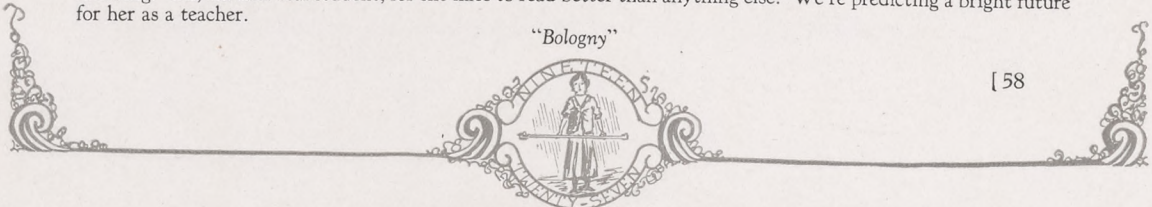



FLORENCE C. ARNOLD
Allen, Pa.

"Floss"

Boiling Springs High School. Philo Society; Y. W. C. A.; Girl's Athletic Association; Hockey Team; Basketball Team.

Florence is another Senior who has only been with us a year, but we're sorry it hasn't been two. Florence's chief enjoyment lies in going to "feeds" and similar affairs, to store up energy for basketball games. She seems rather inclined to be quiet, but look out!—"All things are not what they seem."

"Deliver me!"

HELEN BARBOUR
Chambersburg, Pa.

Chambersburg High School. Day Students' Association, President ('26) and Vice-President ('27); Day Students' Council; Philo Society.

Helen is always in a good humor. Her mild manner and friendly smile have won for her a host of friends and admirers. Helen's favorite pastime is discussing the problems and possibilities of the modern "schoolmarm." Keep it up, Helen, for the seal of success is yours if you can give us a volume of "elevation cues" for struggling school teachers. We thank you.

"Oh, Heavens!"

LYLLIAN BARNES
Harrisburg, Pa.

"Lyl"

Central High School. Philo Society.

"Lyl" is one of our liveliest girls who always has a penalty of some sort hanging over her. She just loves to write letters, though we can't see where they all go. More than anything, she loves to dance. Every evening she is seen in the Court dancing every minute of the time until the last bell rings for study period. "This world in which we're livin' is mighty hard to beat."

"Oh, help!"

GERTRUDE BARROW
Enola, Pa.

"Trudy"

Enola High School. Y. W. C. A.; Philo Society; Book Club ('27).

Gertrude's name should have been "Tiny," because she is so small and slender. Yet, we couldn't do without Gertrude at C. V.; she is so lovable and so jolly in her own quiet way. Her closest friends tell us that her greatest joy is in writing letters. Best wishes, Gertrude. Domestic happiness waits just around the corner.

"Good Grief!"





HANNAH BARTON
Delta, Pa.

Delta High School. Arts and Crafts Club.

Hannah is a very quiet girl, never in anybody's way at any time. Her close friends are very fond of her because of her sweet disposition and her willingness to help them when they are in need.

"A violet by a mossy stone, half hidden from the eye;
Fair as a star when only one is shining in the sky."

MARY A. BEASLEY
Lewistown, Pa.

"Beas"

Lewistown High School. Readers' Club ('27); Day Students' Association ('26, '27); Hockey Team ('27); Girl Scouts ('26); Philo Society.

Mary is an all-round friend, always willing to help anyone. She has the reputation of being the star of the Story-telling Class and is a fine teacher of Art. Did you ever notice the twinkle in her eyes? Well, Mary likes to have fun and lots of it, as her friends will vouch.

"Well, for crying salty tears"

CATHERINE BEATTIE
Altoona, Pa.

"Kate"

Altoona High School. Philo Society; Y. W. C. A. Sub-Cabinet ('26); Vice-President Girls' Choral Society; Philo Reunion Committee ('27).

Who is the girl on Bridge Corridor Dorm that is always studying? It's Kate. Who is through with men for life? It's Kate. Kate has set ideas on all subjects, so if you want advice go to her. In spite of any faults of Kate she is a fun-loving, studious girl. She is a good worker and has appeared before the student body many times in making speeches.

"Your name will be mud"

CHARLOTTE BIGELOW
McAlevy's Fort, Pa.

"Tish"

Stone Valley High School. Philo Society; Philo Glee Club; Girls' Choral Club; Girl Scouts.

"Speech is silver, but silence is golden."

Charlotte is one of our modest girls of the class. Upon meeting her many people are led to think that she is extremely quiet. She is a true, loyal friend and a good companion. We know that she will make a good teacher and we wish her the best success in her teaching career.

"Oh, my gosh!"





RUTH BINGMAN

New Kingston, Pa.

Center Hall High School. Philo Society; Philo Glee Club ('26); Orchestra ('26); "Campus Reflector" Staff ('27); Y. W. C. A.; Student Council; Arts and Crafts Club, President ('27); Useful Arts Club ('27); G. A. A. ('27); Sunday-school Choir ('26); Philo Reunion Committee ('27).

Studious—Sunny—Sociable

Ruth is musically as well as artistically inclined. She is one of the talented few who can really play a violin—every Philomathean can testify to that. Her work in the Arts and Crafts Club has made her an outstanding figure in the school. As its capable president she has given this Club a prominent place in the list of school activities. Ruth has a way all her own with children and we predict a wonderful future for her as a teacher.

"My dear!"

PHYLLIS BLACKBURN

"Phil"

Hummelstown, Pa.

Hummelstown High School. Philo Society; Junior Chorus ('26); Varsity Hockey Team ('26, '27); Hiking Club ('26, '27); Varsity Tennis Team ('26); Baseball Team ('26); Basketball Team ('26, Captain '27); G. A. A. Cabinet; Y. W. C. A. Sub-Cabinet, Cabinet ('27); Dramatic Club; "Cumberland" Staff; Readers' Club; Class Treasurer.

"A merry heart goes lightly all day long"

"Phil" is a fervent admirer of athletic prowess, as can be seen by her list of activities, she is somewhat of an athlete herself. She is peppy, good-natured, and has the requirements of an excellent teacher. She is well liked by all her classmates.

"Holy Mackerel!"

ETHEL BLAIN

"Et"

Millerstown, Pa.

Millerstown High School. Philo Society; Y. W. C. A. ('27); Student Council ('27); Teachers' Training Class ('27); Arts and Crafts Club ('25, '27).

Ethel is one-third of Third Floor's police force, and she's quite capable of holding her job, too.

The girls on her corridor have been known to play tricks on her, but they are usually returned with fervor. She possesses a keen sense of humor and a sunny disposition which makes her invaluable as a friend.

"Girls, don't make so much noise"

SARAH HELEN BLAND

"Haehee"

Bellwood, Pa.

Bellwood High School. Normal Society; Hiking Club ('26, '27); Hockey Team ('26, '27); Basketball Team ('26, '27); "Campus Reflector" Staff; G. A. A. Cabinet; Personal Editor.

"Oh, look there!" "Isn't she a peach?" "I hope she is in my class." Such were the exclamations of the boys upon Helen's appearance at C. V. She is the despair of all the males in Main Building. Her interest is not only in the "fellows," but in every kind of athletic event that ever was put on by the G. A. A. She's a whiz on the gym floor, hockey field and—"a nobler yearning never broke her rest, but to dance and sing, be gaily dressed."

"Hell-OO"





MARTHA BLASSER
Millersburg, Pa.

Millersburg High School. Philo Society; Philo Glee Club ('26, '27); Girls' Choral Club ('26, '27); Junior Chorus ('26); G. A. A. ('26, '27); Varsity Basketball ('26, '27); Hockey Team; Hiking Club ('26, '27); Soccer Team; Baseball Team ('26), Head of Baseball ('27); President Girls' Student Council ('27); Philo Reunion Committee ('27).

"Marty" is the girl who, with Miss Arnold, is trying to steer us safely over the billows this year. As President of Student Council she has her hands full. By her constant good humor, her friendly smile, and her willingness to help others, she has proved herself a "friend indeed." Her interests are many and varied, but she is especially interested in athletics.

"What tha' ding-dang?"

MYRA BOHN

Waynesboro, Pa.

Waynesboro High School. Arts and Crafts Club ('27); Philo Society; Y. W. C. A.; Readers' Club ('27).

Myra is one of the girls who lives down town in the Viener Building. She has had quite a few years of experience in the profession for which this school is noted, and for this reason she has more of the "professional attitude." Although Myra is quiet and sensitive, her sociability has won for her heaps of friends.

"For goodness sake!"

CAROLINE BOLTZ

"Cal"

Altoona, Pa.

Altoona High School. Normal Society; Y. W. C. A., President Sub-Cabinet ('26), Cabinet ('27); "Cumberland" Staff; Readers' Club; G. A. A. ('27); Hockey Team; Hiking Club; "Campus Reflector" Staff; Class Historian ('26); Teachers' Training Class; Leader of Lutheran Women; Dramatic Club ('27).

A roar of laughter and there "Cal" has made another break—"Cal" is famous for her brilliant ideas which always come just a minute too late. However, she has just heaps of originality and is full of pep and loyalty to her school. "Cal" has a warm spot in her heart for Eaglesmere. Perhaps "Benny" can tell you why. "Cal's" popularity can be attested by the fact that she was elected Class Diarist. The result of her work appears elsewhere in this book.

"Oh, my cat!"

RAY H. BOOZE

"Ray"

Shippensburg, Pa.

Normal High School. Philo Society; Country Life Club ('26, '27); Day Students' Association; Rural Group.

B is for Booz, who his friends call Ray;
He is tall and handsome, but his hair will not lay.
He's a graduate of Normal High,—
The reason for this we cannot see why.
He is not very ambitious, we all know it well,
But in a business career he is sure to excel,
Because he's so skilled in trading dogs,
He will always be decked in late style togs.

"Do you have a comb?"

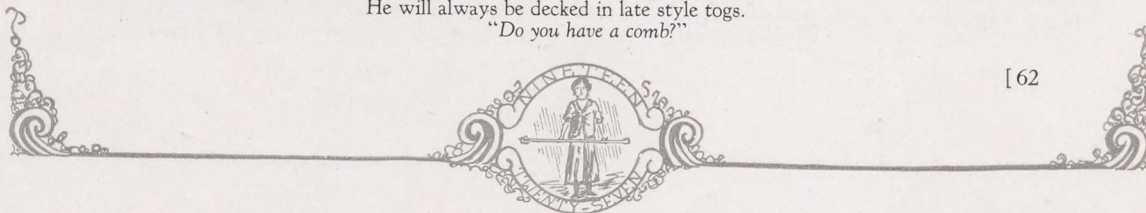



JUANITA BORDNER
Harrisburg, Pa.

"Skeets"

Central High School. Junior Chorus ('26); Philo Glee Club ('26); Philo Society; Basketball Team ('26); Baseball Team ('26); Hiking Club ('26, '27); G. A. A. ('26), Cabinet ('27); Head of Tennis; Girls' Choral Club; Arts and Crafts Club ('26, '27).

Dancing seems to be a favorite art of "Skeets," and it is much envied by her classmates. Her cheerful disposition and smile have won for her many friends.

Her thoughts at times seem centered about one particular person at F. and M. whose presence adds much to her peace of mind.

"You and me both"

KENNETH H. BOTHWELL
Highspire, Pa.

"Ken"

Highspire High School. Dramatic Club; Thanksgiving Play ('26); Gamma Delta Gamma; Phi Nu Delta; President Normal Society; Normal Glee Club; Parliamentarian; Y. M. C. A.; Waiters' Association; Cheerleader; General Chairman Normal Reunion; Business Manager "Cumberland"; Readers' Club.

"Good goods come in small packages," it has been said. "Ken" surely makes up in value for lack of size. Proof of his complete "all-roundness" is his list of varied activities. Social efficiency could well be named as a characteristic of "Ken." Bothwell is a good student, a person of financial capabilities, an efficient teacher, and—can he dance? A dance with "Ken" is a dance well enjoyed. His businesslike attitude sometimes assumed is successfully balanced by his ever-ready wit. "Ken" will be much missed by his former classmates. We send with him most sincere wishes for his prosperous future.

"It won't be long, now"

MARGARET BOTTERBUSCH
York, Pa.

"Sis"

North York High School. Junior Chorus ('26); Hiking Squad ('26, '27); Arts and Crafts Club ('27); Choral Club ('27); Normal Glee Club ('27); Y. W. C. A. ('26, '27); Normal Society.

"Sis's" hobby is laughing. Her motto is "Laugh and grow fat." It is impossible to feel blue when "Sis" is around. Of course, she realizes that life at Normal School is not always a path of roses and when it comes to work, she is right there. Keep up the good work, Margaret, and remember that "success awaits at labor's gate."

"Say, Kids"

ERWIN S. BRADLEY
Broad Top, Pa.

Dudley High School. Normal Society; Band; Orchestra ('26); Waiters' Association ('26, '27); Y. M. C. A.

Erwin is so quiet and studious that you hardly know he is around, but if you want to hear from him just show him a piano or cornet. This son of Huntingdon County is a "Wiz" when it comes to music, and he made use of his talents by playing in the band and orchestra.

Erwin has made many friends since he entered this institution, and the best wishes they can offer him is the hope that he will be as successful in his profession as he has been in his work here.

"O man, but don't we have a lot of work to do?"



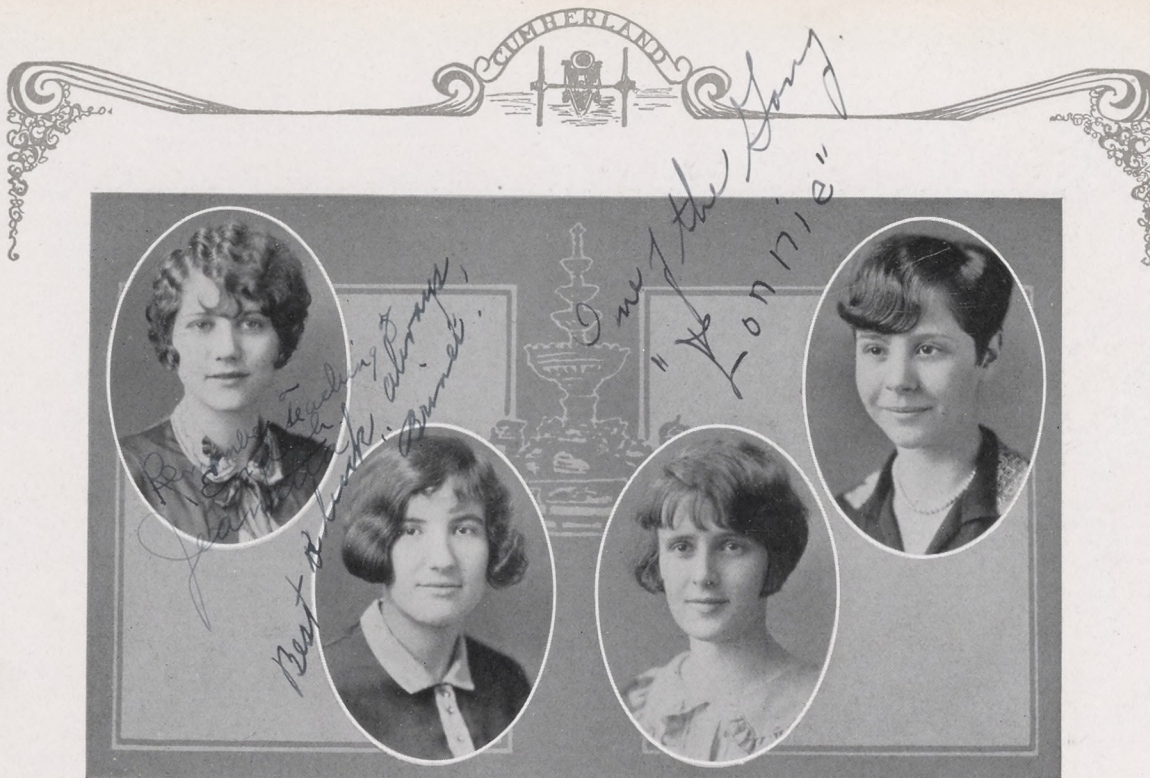

JEANETTA BREICHBIEL
Shippensburg, Pa.

"Genet"

Normal High School, '25. Day Students' Association; Philo Society; Junior Basketball Team ('26); Senior Hockey Team ('27); G. A. A.

Whether the skies be blue or grey, we can always find Jeanetta in the Day Students' room or in the Library. She, in her own quaint manner, finds friends all about her. We know she always gives her best to both her work and all her activities. In Jeanetta we find a good sport, a friend, a staunch sincere worker.

"Oh! Darn it!"

HELEN BRINER

"Briner"

Green Park, Pa.

New Bloomfield High School. Philo Society; Y. W. C. A. ('26, '27); Junior Chorus ('26); Arts and Crafts ('26, '27); Choral Club; Philo Glee Club; "Cumberland" Staff ('27); G. A. A. Cabinet ('27); Hiking Leader ('27); Junior Varsity Basketball Team ('26); Varsity Basketball Team ('27); Baseball Team ('26); Hockey Team ('27); Readers' Club; Girl Scouts.

If determination ever spurred anyone to success, "Briner" will surely win. She is one of those girls who makes up her mind and then follows her plan. She believes in making use of every opportunity and in improving each idle moment by developing her skill in athletics. As a result of this, we feel sure her perseverance will enable her to master any situation arising in the schoolroom.

"See if I care!"

EVELYN BUCK

"Ebbie"

Warrior's Mark, Pa.

Warrior's Mark High School. Y. W. C. A.; Normal Society; Hiking Club.

Here's to Evelyn, one of the faithful girls of C. V. S. N. S. She is one of the few conscientious workers in her group. "Ebbie" has given cheer as well as good advice to all her friends, and has won the love of any girl with whom she has come in contact.

"My heart!"

CORINNE E. BURKHART

"Connie"

Chambersburg, Pa.

Chambersburg High School. Girls' Day Student Association; Philo Society; Basketball ('26).

Although small in stature, "Connie" can furnish notes from a piano that would make the feet of a person with gout attempt the "Charleston." She boasts of being a member of the "Big Three" of Chambersburg who can be seen entertaining the Library at most any time during the day. With a disposition such as yours, "Connie," success should be easily attained.



JESSE W. BURKHART "Jess"
Shippensburg, Pa.

Shippensburg High School. Normal Society; President Country Life Club; Day Students' Association; Personal Editor.

"Jess" is a product of the Shippensburg High School, and he comes to us with plenty of ambition. He is very studious, and when seen during vacant periods he is either carrying an armful of books, or in the Library buried in the contents of some book or magazine.

L. MIRIAM BURKHART "Burkie"
Shippensburg, Pa.

Shippensburg High School. Gamma Delta Gamma; Student Librarian.

Miriam is a sincere friend and a good student. She is interested in debating and has achieved notable success in public speaking. Around the girls' lunch-room she is rated for her love of fun and her incessable eating ability. With all of these good qualities, Miriam is sure to make her "Mark" in the future.

"It could be worse"

MILDRED R. BURKHOLDER "Burkie"
Newville, Pa.

Newville High School. Arts and Crafts Club ('27); Day Students' Association.

"Burkie" is an ambitious commuter. Some mornings she arrives in Shippensburg at 6.30 A.M. She is a bright, intelligent girl and seems to be successful in everything she does. She has special ability in music and penmanship. In her spare time she is never idle, but finds great pleasure in weaving beautiful baskets.

"Positively"

WILMA H. BURNSHIRE "Smiles"
Altoona, Pa.

Altoona High School. Normal Society; Hockey Team ('26); Day Students' Association.

"A friendly smile is always worth while" is Wilma's theory. She is ever experimenting with her theory and finds that it wins her a host of friends. In this rosy-cheeked midget, behold one of the most enthusiastic teachers of our group. Her chief interests are talking, always knowing her lessons, and athletics. She has made good in both class basketball and hockey teams, and is always dependable.

"How about it, Kid?"



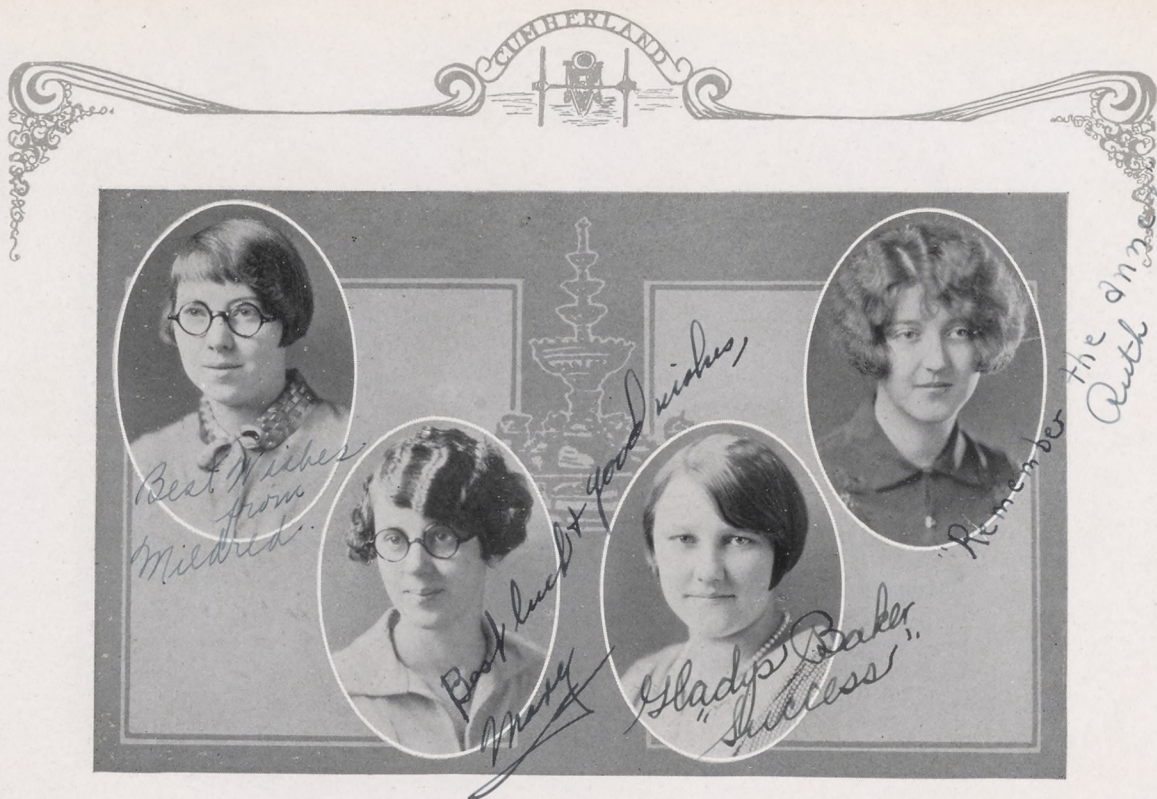

MILDRED C. BUSHEY "Pete"
Biglerville, Pa.

Arendtsville Vocational School. Normal Society; Y. W. C. A.; G. A. A.; Readers' Club.

Mildred is very quiet, very calm, studious to a certain extent, and, to those that know her, a good friend. The student council member on her corridor wishes she had more people like Mildred instead of some of the wild, woolly ones. She will, undoubtedly, make an excellent "schoolmarm."

"Oh, goodness!"

MARY E. BYER "Betty"
Hagerstown, Md.

Chambersburg High School. Day Students' Association ('26); Philo Society; Orchestra ('27); Arts and Crafts Club ('27); Y. W. C. A. ('27); Teachers' Training Class ('27); Hockey Team ('27); Hiking Club ('27); Gamma Delta Gamma ('27); "Cumberland" Staff ('27); Phi Nu Delta ('27).

Straight bobbed hair and a winning smile—that's Mary. She has a lot of pep which she exercises on her cornet. If you want a lively argument, just start something when "Betty" is around. She has a "mean wollop" on the hockey-field. Although she often hits some one with her stick, she does not mean to hurt their feelings, but let the shins look out for themselves.

"Darn it!"

GLADYS BAKER "Sis"
Waynesboro, Pa.

Washington Township High School. Y. W. C. A.; Normal Society; Readers' Club; Arts and Crafts Club ('26, '27); Hiking Squad ('26, '27); Class Basketball Team ('26); G. A. A.

Gladys has been a Fourth Floor Main resident for two years. At first sight one might think she is demure, but she is really full of fun and always ready for anything that bobs up. You may see her any night at 9.50 waiting for the candy to come up.

"Blamed if I know!"

RUTH E. CLYMANS "Rufus"
Willow Hill, Pa.

Mount Union High School. Philo Society; Arts and Crafts Club ('26, '27); Y. W. C. A. ('26, '27); Readers Club ('27); Hiking Club ('26).

Ruth is the type of girl frequently seen but seldom heard. From all indications we are inclined to believe that "Rufus" worries more about her hair than her studies. The curling-iron and pencil toss up for a place in her hand every hour of the day. In the actual, as well as literal, sense of the word, a rainy day is a "damper" to Ruth. A secret has been learned. Ruth has a "certain" interest in the opposite sex. Consult the mail-man.

"My word!"

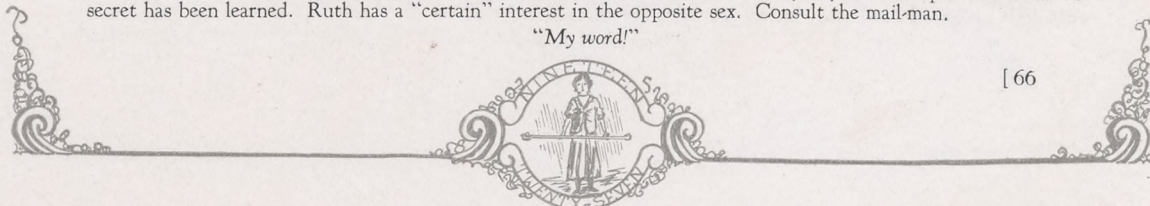



*Best wishes:
Jag Coover*

CHARLES C. COOK "Charley"
Shippensburg, Pa.

Normal High School. Country Life Club; Day Students' Association; Philo Society.
One of "Charley's" chief extra-curricular activities is driving the Pontiac to Chambersburg. However, all of his time is not spent in this manner, because he has successfully attained the goal that all students set when they enter Normal, that is, Graduation. We know that the cooperation of two teachers will certainly insure well instructed pupils. We deem that it is not necessary to mention the second teacher.

"Best o' luck, 'Charley.'"

THELMA REBECCA COOPER "Teasy"
Harrisburg, Pa.

Harrisburg High School. Philo Society; Choral Club; Day Students' Association.
Thelma usually manages to exhibit the highest marks possible in every subject. We, who know her, feel that she is quite lively and likable, but really Thelma's greatest fault is her incessant talking. "Teasy" is very ultra-modern. Dancing and reading compose her favorite pastimes.

Thelma was one of twenty-two who were graduated at the end of the first semester.

"Red hot!"

JOHN L. COOVER "John"
Shippensburg, Pa.

Normal High School. Philo Society; Band ('26); Country Life Club; Day Students' Association.
Everyone knows and likes John because of his cheery disposition. With his clarinet he has gained a place in the band that has proved to be his chief activity. John, as a Day Student, comes to school in his "puddle-jumper" which is trained to steer clear of mud-holes. With his "puddle-jumper," clarinet, and kindness he has made many friends during his stay at Normal.

MARGARET K. COOVER "Peg"
Chambersburg, Pa., R. D. 10

Chambersburg High School. Day Students' Association ('26, '27); Girls' Choral Club ('27).
"Peg" is one of the "rumpus raisers" in the Day Students' Room. She has a lot of pep and keeps things lively wherever she is. Her pleasing voice is well recognized at C. V. "Peg" is always willing to go to classes and stay an hour or two. In fact, she likes them so well that she doesn't care when they end.

"I wish this class were over."





MAY E. COX "Fuzz"
Williamstown, Pa.

Williamstown High School. Philo Society; Arts and Crafts Club; Tennis Team; Basketball Team; Hiking Club; G. A. A.

May is the little girl with beautiful blond, curly hair. Always happy and smiling, she is a splendid student and good sport. She is getting everything out of her school-life that is possible. C. V. is proud to send from its halls such an "all-round" girl. "Well, who ud think it!"

M. LA VERNE CROFT "Verne"
Altoona, Pa.

Roaring Spring High School. Normal Society; Y. W. C. A.; Arts and Crafts Club; Girls' Choral Club ('27); Junior Chorus ('26); Readers' Club ('27); Hiking Club.

"Verne's" favorite occupations are reading and talking. She is a dark-haired, brown-eyed maiden from the hills of Altoona. Cheerful all the time, and says "I am going to teach until I am twenty-three." Of course, the question is, "What are you going to do then, Verne?" "Hey, Juniata"

HELEN CROUSE "Crousy"
Fayetteville, Pa.

Chambersburg High School. Philo Society; Hockey Team; Librarian.

Helen is one of those quiet girls who thinks much and says little. Her lovable personality has won her a number of friends—we mean girl friends, for she never looks at the boys here. Of course, having one at home may account for this. "Oh, girls!"

EDITH CLOPPER "Ede"
Waynesboro, Pa.

Washington Township High School. Girls' Choral Club ('26, '27); Normal Society; Student Council ('27); G. A. A.

Edith has very dreamy eyes but don't let them fool you—she isn't a bit like her eyes. She is one of the peppiest girls in old C. V. If you hear a tune of any kind floating down the corridor, you know that Edith will soon appear on the scene. She has a smile for everyone she meets, and although she is on the Student Council she is liked by all of the girls on Fourth Floor. She is a real pal and we wish her success in whatever she undertakes.

"Good Golly!"



MILDRED E. CROUSE "Mid"
Harrisburg, Pa.

Susquehanna Township High School. Y. W. C. A.; Arts and Crafts Club; Philo Society; Advanced Bible Training Class; Philo Glee Club.

Mildred is one of our best student-teachers—one reason for this is that she has had a few years' experience. She is rather quiet and reserved, with an air of self-assurance. Serious? Yes, and industrious—all the qualities that make a good, all-round teacher.

"Cheese it awhile!"

WARREN M. CROUSE "Skinny"
Dry Run, Pa.

Dry Run High School. Philo Society; Country Life Club; Waiters' Association ('27); Geography Club ('27) "Skinny" has earned the nickname of "Silent" from the inmates of the Fourth Floor. Doesn't say much, but when he does he's a second Patrick Henry.

"Skinny" has been quite active in rural work, and we look for him to be a superintendent in this division of education.

"Now!"

HAZEL P. CRUM "Crummie"
Marklesburg, Pa.

Huntingdon High School. Readers' Club; Library Council; Y. W. C. A.; Hiking Club.

Hazel deceives her looks. She appears to be very quiet and reserved, but just get her in a room where there is a gang having a feed, and she helps make the party lively. She is a friend of Miss Bragg, for she hands out reference books in the Library every evening. She is always ready to help out her friends whenever they call on her.

"My Scots!"

THELMA GRACE CRUSEY "Thel"
Walnut Bottom, Pa.

Normal High School. Junior Chorus ('26); Tennis Team ('26); Hockey Team ('26); Hiking Club ('26); Basketball Team ('25); Philo Society.

"Thel" likes to drive a flivver. We admit that such an operation takes brains and we are sure that she will use those brains wisely in teaching. We wish the best of success to her in her chosen profession. She is very enthusiastic when you mention athletics, as can be seen by her activities. She is a good hard worker and deserves the thing for which she works.

"Oh, my dear!"





DOROTHY M. DEARDORFF "Dot"
Biglerville, Pa.

Biglerville High School. Hiking Club ('24, '25, '26); Arts and Crafts Club ('27); Readers' Club ('27); Y. W. C. A. ('27); Normal Society.

"Dot" became so ambitious about teaching she just had to stop school and try it for a year. She is one of the best pals to be found anywhere. Besides, she is very conscientious and does her best in everything that comes her way. Her favorite pastimes are talking and reading. It takes "Dot" to manage this combination. When she reads, she reads; and when she talks—
"Good night!"

LOUISE DEININGER "Lou"
Lebanon, Pa.

Lebanon High School. Arts and Crafts Club; Student Council ('27); Y. W. C. A.; Philo Society; Philo Reunion Committee ('27).

Louise has three favorite pastimes. They are quite varied for they are eating, reading, and playing a merry rap-a-tap-tap on doors. When we think everyone is sound asleep, and we try to steal some light, we hear her knock and say, "Lights out." We all like Louise though, for she is a good sport and is always willing to give us a second chance when we go wrong.
"Oh, for heaven's sake!"

MARTHA A. DICE "Marsa"
Marysville, Pa.

Marysville High School. Arts and Crafts Club ('26), Corresponding Secretary ('27); Readers' Club ('26, '27); Y. W. C. A. ('26, '27); Philo Society.

No one in school gets more pure fun out of life than "Marsa." Besides giggling and talking, she likes to read. She has many good books and is always telling us what is between the covers. From "Marsa" one may at any time borrow all manner of paints, enamels, or anything pertaining to art, for she is a hard-working member of the Arts and Crafts Club. We hope she will always be as happy as she has been here.

"Hector's pup!"

FAY A. DIEHL
Lutzville, Pa.

Hopewell High School. Readers' Club; Normal Society.
"Silence is golden"

Fay is one of our quiet girls, but this quietness seems to be one of her assets. Her favorite pastime is reading. Her wonderful complexion is envied by many a lass of C. V., for just one glance at her is enough to tell you that she does not buy it at the drug-store. Fay studies hard and reaps the benefit with good marks.

"For crackin' ice!"

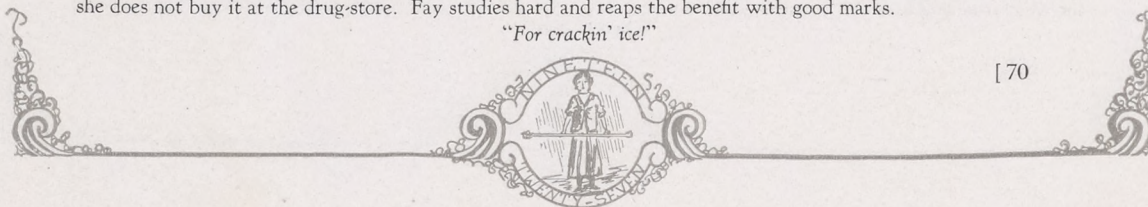



RINTHA MAY DEIHL
Amaranth, Pa.

"Giggles"

Normal High School. Girls' Choral Club ('27); Normal Glee Club ('27); Junior Chorus ('26); Y. W. C. A. ('26, '27); Normal Society.

"To know her is to love her"
Surely we could not find a more suitable saying for our "Giggles." She has been at C. V. for quite awhile by taking her high school work here. During that time she has shown fine musical and athletic ability and a fine loyal school spirit. Because of her agreeable disposition and helpful spirit she has won for herself many friends.

"Oh heck!"

EVELYN V. DIVELY
Bedford, Pa.

"Sis"

Bedford High School. Arts and Crafts Club; Hiking Club; Baseball Team; Normal Society.

This laughing little lassie comes to us from Bedford. When we asked her friends what was the most outstanding thing about her they at once responded, "Her good-natured disposition." If someone wants a favor done, they call on "Sis."

"Anything you say."

CHARALETTE M. DOLL
Lebanon, Pa.

"Chuck"

Lebanon High School, '22. Junior Chorus ('26); Mixed Chorus ('26); Girls' Choral Club; Sunday-school Choir ('26); Vice-President Y. W. C. A.; Readers' Club; Personal Editor; Normal Society; Normal Glee Club.

September 15, 1925, when Charalette entered C. V., she was relatively unknown. Two weeks later the Seniors were heard exclaiming "Charalette Doll? Oh, yes, she's the new Junior who sings so well."

Charalette, however, does not keep her ability hid under a bushel-basket. She is always willing to oblige when singers are needed and is a great church worker. Charalette has a deep and abiding interest in Perkiomen Prep.

"Gosh, what a headache!"

MILDRED DURBORAW
Chambersburg, Pa.

"Mid"

Chambersburg High School. Philo Society; Day Students' Association.

"They call her 'Mid,' and she does just whatever her teachers bid." At first we thought "Mid" was very quiet, but just learn to know her and you'll be surprised. In addition to her sunny disposition, she has a keen sense of humor which is apt to spring up at a most unexpected time. A better sport than "Mid" is hard to find. Her favorite pastime is dancing. However, she doesn't let it interfere with her work. She has selected teaching as her profession and from all indications she is bound to succeed.

"Good gravy!"





RUTH EISENHART

"Rufus"

East Berlin, Pa.

East Berlin High School. Philo Society; Day Students' Association; Personal Editor.

"Rufus" is the girl with the smile who serves us so courteously and pleasantly with "hamburgers" and "cokes" at Morrison's. To our mind it takes an extraordinary girl to attend C. V. and take part in all its activities and still have time to "go in business."

Ruth is cheery and entertaining at all times. "Gee Whiz! Gosh!"

VIRGINIA ELWELL

"Ginnie"

Cape May, N. J.

Cape May High School. Hockey Team ('26, '27); Hiking Club; Basketball Team; Philo Society; Philo Glee Club; Sunday-school Choir; G. A. A.

"She may be fair
She may be square
But she doesn't have bobbed hair."

If athletics count in a community, we feel sure "Ginnie" will be quite popular for her most loved hobby is basketball. May success attend all her efforts. "For crying in the bucket."

ROSE B. ELY

"Rozee"

Chambersburg, Pa.

Chambersburg High School. Philo Society; Philo Glee Club; Basketball Team; "Campus Reflector" Staff ('27).

"Rozee" has proven to be a first-class entertainer. Not only is she known to commuters who enjoy her pranks on the train, but she also was employed as an entertainer for the G. A. A. Circus. However, "Rozee" has a serious as well as a humorous streak in her personality, and we know she will succeed in that which she undertakes.

"For cryin' inward!"

ELIZABETH RAE ESSICK

"Betty"

Shippensburg, Pa.

Shippensburg High School. Tennis Club; Philo Society; Parent-Teacher's Association; Day Students' Association.

Betty is one of those girls who is not known by the noise she makes. She is rather quiet and unassuming and very conscientious about her work. Back of her laughing brown eyes there is hidden a spirit of real true girlhood. Those who know her hold her friendship in high esteem. Some one has written the following lines about her:

She isn't so tall and she isn't so small,
Nor does she come in with a roar and appall
Just common reserve, quite diligent too,
A confident friend and a pal good and true.
"That's a help!"

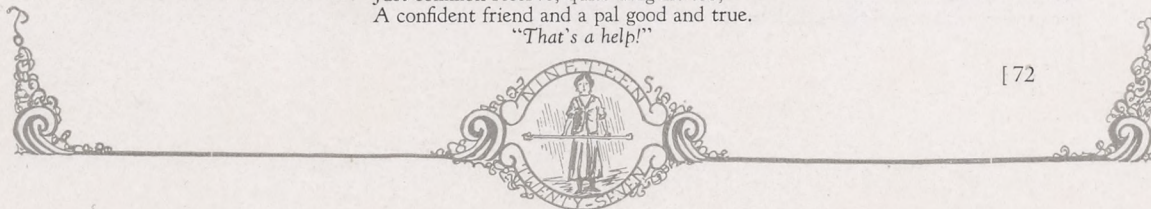



Remember
the "bull"
session we
had in room 122?
Innocent? No-o-o.
Love
"Mimmie"

Just remember
"Peggy"

Don't forget the
"pros and cons" we
ate together - hash!
Nell M. Filler

Don't forget the
"pros and cons" we
ate together - hash!
Nell M. Filler

MIRIAM EVERHART
York, Pa.

"Mimmie"

North York High School. Normal Society; Normal Glee Club; Girls' Choral Club; Hiking Club; Tennis Team. Miriam is inclined to be reserved and reticent, but wait until tennis season arrives and see her brighten up. We are glad to have Miriam with us for a winter term, and wish her success in her broadened field of activity.

"No-o-o-o."

EVELYN R. FAUST
Mechanicsburg, Pa.

"Peggy"

Mechanicsburg High School. Normal Glee Club; Normal Society; Hiking Club; Dramatic Club; "Reflector" Staff ('27); Normal Society.

"Peggy's" musical ability is made use of in the court for her classmates to "trip the light fantastic." She is liked and always willing to help, no matter what is asked. Pretty and charming is "Peggy"—the girl with blond hair, blue eyes, and a bewitching smile. That's "Peggy." Ask "Bob"—he knows.

"Oh, heavens!"

EDNA FETTEROLF
Lewistown, Pa.

Lewistown High School. Arts and Crafts Club ('26); Readers' Club ('26); Y. W. C. A. ('26); Bible Training Class ('26); Philo Society.

Here we have with us a student—no, not the bookworm type but the kind that succeeds in always finishing what she has started. Edna is well liked because of her sincerity and generosity.

"Oh, my dear!"

NELL M. FILLER
Bedford, Pa.

Juniata College Academy. Normal Society.

Never heard of Nell Filler? Say where have you been all your life? She's a good sport. As a student, Nell cannot be surpassed. She has been a successful eighth-grade teacher before coming to C. V. S. N. S. We predict a greater success for her in the future.

"Oh, really!"





*Just me
Eva*

*"Do you like spring chicken?"
Mary Louise Fortney*

*All I hope is to
be a doctor*

"Shorty"

EVA FITZGERALD
Caryle, Pa.

Carlisle High School. Arts and Crafts Club.

A typical blonde type is Eva. Her presence adds to your pleasure; her good humor subtracts from your troubles; her conversation divides your attention; her friends multiply with rapidity. Quite an arithmetic problem, don't you agree? Best of luck, Eva.

HELEN FOLTZ "Shorty"
Chambersburg, Pa.

Chambersburg High School. Girls Choral ('25); Philo Society; Hockey Team ('26); G. A. A. Cabinet ('26); Day Student Council ('26, '27); Basketball Team ('26).

Hair like copper and innocent eyes of blue—emphasis on innocent—has our little flapper. Judging from the number of friends "Shorty" has among both day and boarding students, she is well liked. She is just full of "pep" and is always up to some new prank. But "Shorty" is a student as well as our little flapper. We predict for her great success in teaching the little cherubs.

"Aw, go on!"

HELEN C. FORMAN "Shorty"
Shippensburg, Pa.

Normal High School. Day Students' Association; Day Student Council ('26); Prom Committee ('26); Philo Society; Personal Editor.

A good pal, a good sport, and a good friend—that's "Shorty." All over, "Shorty" is a firm believer in the old adage, "All work and no play makes Jack a dull boy." We agree with her and feel sure that success will crown her earnest endeavors.

"Oh, heavens!"

MARY LOUISE FORTNEY "Mary"
York, Pa.

York High School. Normal Society; Normal Glee Club; Arts and Crafts Club; Readers' Club.

Although we have known Mary only a year, that is long enough to appreciate her sterling qualities—ask "Ernie." Mary believes in the saying "When you die, you are dead a long time," and so she goes about raising as much fun as she can. Why go through life with a scowl when a smile is easier to make? Good-natured! You couldn't make her angry if you'd try.

"Be good."

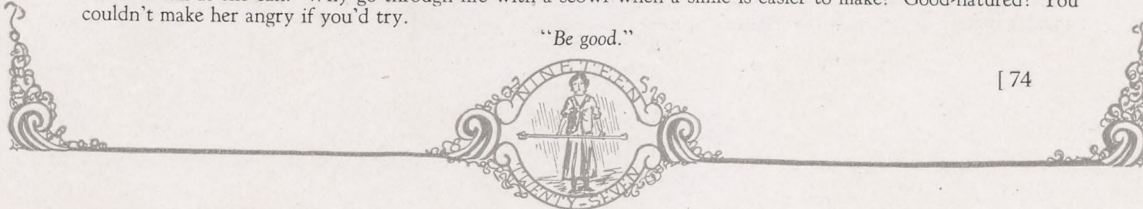



HELEN M. FRANKLIN
Shippensburg, Pa.

"Frankie"

Shippensburg High School. Philo Society; Day Students' Association.

This dainty and fascinating little Miss comes to us from Shippensburg High School. Just why she has chosen teaching for her career we have not been able to decide, although we are not doubting her success as a teacher. We sometimes wonder how long she will teach. "Frankie" is a pleasant girl, seldom in a bad humor except when she "lets out" all she has had to suppress while imparting knowledge to her sixth-grade pupils.

"I don't believe it!"

VIOLET K. FREEMAN
Reading, Pa.

"Dittie"

Reading Girls' High School. Day Students' Association; Junior Chorus ('26); Bible Training Class; Normal Society.

Quiet, "behaving" eyes—shy little smile—that's Violet. You will notice by her list of activities that she is not the athletic type—but took part in all the extra-curricular activities that would more perfectly fit her for the teaching profession. She is one of the girls Mrs. Stewart always depends on in Bible Training Class.

"Imagine that!"

JOHN A. FREHN
Shippensburg, Pa.

"Freddie"

Normal High School. Day Students' Association; Philo Society; Band; Country Life Club; "Cumberland" Staff.

John is one of our most active day students—on his feet, we mean. One of his chief delights is to turn his clarinet to the sky and blow—and the people stop to listen. While music is his chief diversion, teaching is the theme to which he bends most of his energies. One wishing a fine example of teaching can find John any day practicing his art at Pumpkin Center.

HAZEL LOUISE FROMME
Williamstown, Pa.

"Al"

Williamstown High School. Philo Society; Y. W. C. A.; Teachers' Training Class; Readers' Club; Girls' Choral Club; Junior Chorus.

Hazel is a tall, slender girl that hails from Dauphin County. Her chief occupations are going to dances and reading. We feel sure that she will make a success as a teacher. "She would, she's that type." Best luck to you, Hazel.

"Oh, dry those tears!"





RUTH S. GARNER

James Creek, Pa.

Normal High School. Normal Society; Arts and Crafts Club; Library Work.

"The mildest manners and the kindest heart"

Let us introduce Ruth, one of the best-natured members of our Class. You couldn't make her angry if you'd try. She says that life is short, so why go through it with a scowl when a smile is easier to make. Ruth is one of those persons who profits by mistakes of others, and takes all good advice.

"My dear!"

DOROTHY M. GELSINGER

"Dort"

Fayetteville, Pa.

Normal High School. Normal Society; Country Life Club.

Here is a case where appearances are deceitful. To look at Dorothy one would think that she is a very quiet girl, but those who know her best say that a jollier girl cannot be found. The following little verse has been said to describe her.

Laughing, happy, and gay is she,
And always jolly as jolly can be
The future holds great joys for one
So good natured and full of fun.

"Oh, it's perfectly wonderful!"

CAROLYN MAE GENTZEL

"Cally"

Harrisburg, Pa.

Central High School. Philo Society; Philo Glee Club ('27); G. A. A. ('27); Y. W. C. A. ('26, '27); Junior Chorus ('26).

"First, last, and always—"

Wherever something is doing for the benefit of the Senior Class, Carolyn will be there. "Pep" is her motto and she lives up to it, too. Did you ever see Carolyn trip the light fantastic? Well, if you didn't, we are right here to tell you that she is some little tripper.

Carolyn knows how to appreciate the luxuries of life, and delights in anything that has any pleasure connected with it.

"Honest, Hon."

CLARENCE F. GLESSNER

"Gless"

Harrisburg, Pa.

Harrisburg Technical High School. "Cumberland" Staff; Dramatic Club; Thanksgiving Play ('26); Waiters' Association; Philo Society; Men's Glee Club; Y. M. C. A.

"Gless" is a graduate of the famous Tech and is endeavoring to complete his work in the two-year course. It is very unfortunate for "Gless" that Normal does not have an organized track team, because of his ability as a high jumper. Several medals string across his "manly chest" as a result of setting records in some of the outstanding high school meets of eastern Pennsylvania.

Here's the best of luck "Gless," from your classmates.

"You're quite welcome, I'm sure."

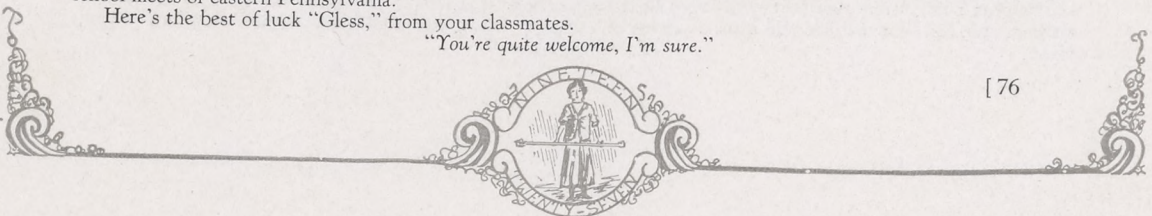



HELEN M. GOODHART "Goodie"
Lees Cross Roads, Cumberland County, Pa.

Normal High School. Philo Society; Day Students' Association; Hockey Team; Hiking Club.
Helen's entrance through a door is like letting a ray of sunlight into a dark room. How often are the times that Helen's morning greeting to her classmates is "Oh, girls! I just had the swellest time last night!" and then you hear all about it. Although she likes to dance, she is a good, conscientious student. She is one of the best-loved girls in the Class and no wonder. Her sunny disposition is to be envied.

"Oh, you know."

CHESTER J. GREIST "Greist"
Wellsville, Pa.

Wellsville High School. Normal Society; Country Life Club ('26, '27); Library Council ('27).
Greist came to us in the fall of '25 like an arrow. At first he was rather timid among the opposite sex, but as he got his bearings, occasionally one could see Greist stepping out. While here he has made many true and loyal friends. His motto seems to be hard work and plenty of it; but then hard work makes success, and Greist is surely forging to the top of the ladder.

HELEN GRISSINGER "Honey"
Broad Top City, Pa.

Dudley High School. Philo Society; Girls' Choral Club; Arts and Crafts Club; Philo Glee Club; Y. W. C. A.
Helen oftentimes appears to be silent and thoughtful, but she does have a sense of humor under all her shyness. She seldom says much except in class. But there Helen does not play; she works, and she gets results. There is no lack of Class spirit or enthusiasm about her. She is a girl all of us admire and like more than we can say. Who wouldn't be proud to call her friend?

"My heavens!"

ETHEL M. HAINLEY "Ducky"
Hollidaysburg, Pa.

Hollidaysburg High School; Summer Term '23, '24, '25. Hiking Club ('25, '27); Girl Scouts; Normal Society; Normal Glee Club; Girls' Choral Club ('24, '25, '27); Hockey Team ('27); G. A. A. ('27); Readers' Club; Soccer Team ('27); Basketball Team ('27).

"For she is a jolly good sport."

Do you know her? Oh boy! Talk about being witty; this girl takes the prize. Who likes her? Everyone! There's no question about it. Ethel is a good student, a good sport, a loyal classmate, and friend. In athletics she plays her part. She is full of snap and when there is any boosting to be done for old C. V., you will find Ethel in the front ranks. The Class of '27 is proud of her and happy to know that she is one of ours.

"A six"





RUTH HALE "Rufus"
Shippensburg, Pa.

Normal High School. Teachers' Training Course; Arts and Crafts Club; Normal Society.

"Rufus" is one of our town girls, a native, as it were, and a splendid one. She is interested in Art, and this in itself is no little thing. Ruth is quick to see the humor in a situation, and in recounting it her words melt away into a giggle that is peculiarly her own.

"Good grief!"

ALICE E. HALL "Al"
Huntingdon, Pa.

Huntingdon High School. Normal Society; Basketball Team; Baseball Team; Hockey Team; G. A. A.

Little Alice, demure and coy—that is, on the surface. Liked by lots and admired by many. It's just her way that captivates us. "Al" is quite the lover of sports, always at the beck and call of her team. However, this is not the only time she's seen on the Gym floor for she makes all the "hops." With this ability to socialize we are sure "Al" will reach her goal in whatever she attempts. Best luck, old kid.

"Isn't that crusty?"

ANNE HARLACHER "Fritzi"
Progress, Pa.

Central High School. Normal Society; Baseball Team ('25, '26); Basketball Team ('26); Hiking Club ('26); Hockey Team ('26); Tennis Team ('26); Horseback Riding Club ('25); Dramatic Club ('26); Book Club ('26); "Campus Reflector" Staff ('25, '26).

"Oh, my dear!" exclaims "Fritzi," causing a lull in the conversation (for where Anne is there is always conversation). She is probably entertaining a group of friends with "eats." Anne has an individuality of her own—she is just brimful of life, carefree, a happy-go-lucky sort of creature taking classes no more seriously than is necessary.

"Oh, my dear!"

RUTH HARMONY "Boots"
Waynesboro, Pa.

Waynesboro High School. Geography Club ('23); Glee Club ('23); Mixed Chorus ('24); Hiking Club ('27); Arts and Crafts Club ('27); Philo Society; Rural Life Club ('23).

"Boots" possesses a dignity and poise which cannot be shaken. This, with her teaching experience, is probably one of the reasons for her receiving her position as teacher of third grade in the Ardmore schools. We congratulate her on the fact that she received honorable mention in teaching. Her other "particular interest" comes for her car.

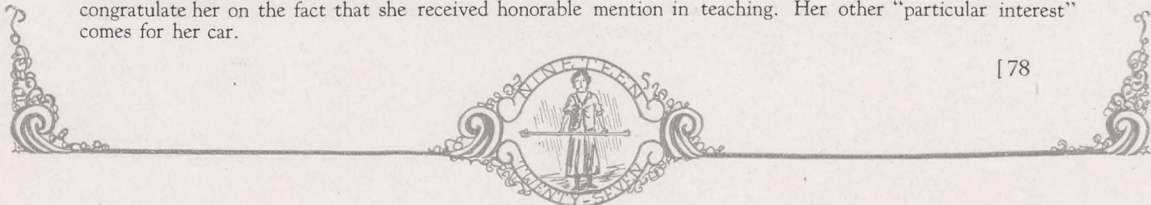



KATHRYN A. HARRY "Hocus"
Juniata, Pa.

Juniata High School. Gamma Delta Gamma; Normal Society; Hiking Squad.

The name Kathryn is Irish but her brown eyes contradict every thought of Irish descent. She is so modest and retiring that in the two years she has been with us we have not been able to get very well acquainted with her. Nevertheless she cannot hide her cheerful disposition and her willingness to do more than her bit.

"Uh-huh"

MARY JANE HEBERLY "Dimples"
York, Pa.

York High School. Philo Society; Readers' Club; Teacher's Bible Training Class; Library Work; Girls' Day Student Association.

This rather quiet Miss, who has a pleasant smile and well prepared lessons, hails from York. She finds much pleasure in reading and does it quite extensively. Mary is always the same, possessing a happy disposition. Her interests, however, seem to be divided between Shippensburg and York. Occasionally we hear her say she is glad she can be a day student—so we wonder why.

CATHERINE L. HELFRICH "Kate"
Shippensburg, Pa.

Normal High School. Day Students' Association; Philo Society; Philo Glee Club; Girls' Choral Club ('26 '27); Mixed Chorus ('26); "Cumberland" Staff.

"Kate" is one of our most popular girls in the Day Students' Association. She is not only popular at C. V. but in town as well—ask "Bob." Philo Society depends on her for help in their musical programs. The student body sits enthralled when she sings in chapel. After she teaches two years, "Kate" expects to study music in New York University.

"Honest?"

KATHLEEN F. HELMAN "Katie"
Chambersburg, Pa.

Chambersburg High School. Hockey Team ('27); Basketball Team ('27).

"The harder I try the gooder to be, the worser I am." This seems to be Kathleen's task. She finds it terribly hard to refrain from talking in class, but just the same we all like her. Her friends are many; her enemies few. If you walked into the Day Students' Room and found an interesting discussion about teachers, look for "Katie" in the midst. She has found there are both joys and sorrows in the field of teaching, but we know she is going to come out all right. We are told that her favorite pastime is to go a "Freying." If you knew her in Chambersburg, perhaps you would understand.

"Apple sauce!"





MARTIN GEORGE HENNINGER "Pat"
Berrysburg, Pa.

Lykens Valley Vocational School, Normal School. School Band ('27); Orchestra ('27); Country Life Club ('27); President Bible Study Class ('27); Men's Glee Club ('27).

Martin is a quiet, good-natured chap who always minds his own business. He is a good student, having been known to lose much sleep in order to make better recitations. His attitude toward those things which make life real assure us of his success later in life.

"Got your work done?"

MAE P. HEPLER "Mazie"
Harrisburg, Pa.

Central High School. Dramatic Club; Gamma Delta Gamma; Choral Club; Philo Society; Bible Training Class; Hiking Club; Hockey Team.

By the list of activities one can see that Mae is an all-round girl. She took part in the very first student recital ever held at C. V. The first semester Mae lived down at Veiner—but one semester was evidently enough, for now she is commuting.

"My goodness?"

KATHARINE HERSHEY "Kitty"
Lancaster, Pa.

Lancaster High School. Basketball Team ('26, '27); Tennis Team ('26, '27); Hockey Team ('26, '27); Hiking Club ('26, '27); Philo Society; Training School Library; G. A. A.

"Kitty" is a lover of all possible sports. She goes out for all the girls' athletics, and sits enthralled at football games when C. V. S. N. S. plays Dickinson. She is active, not only in sports but also in the Dorm. No "trick" is complete without her active contribution to it.

When she isn't campused, "Kitty" spends her spare time at "Dockie" Martin's "famous soda fountain."

JOSEPHINE HILL "Joe"
Altoona, Pa.

Altoona High School. Treasurer Student Council ('26); Y. W. C. A. ('25, '26); Philo Society; Philo Glee Club; Readers' Club ('26); Gamma Delta Gamma ('26); Phi Nu Delta ('27).

"Joe" is so very quiet that we often wonder what she is thinking about—building air-castles, perhaps. She never wastes a minute of her time at school. Day by day she conquers her studies, and the heart of the youngsters in the Training School with a perseverance that is the envy of her less fortunate classmates.

"You're talking too much."

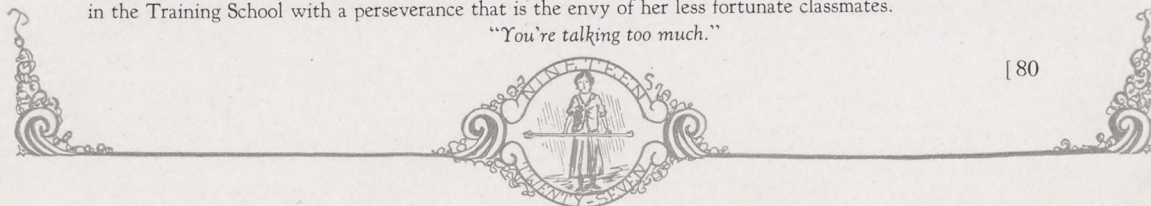



MARGARET HISSONG

"Peg"

Cessna, Pa.

Bedford High School. Y. W. C. A.; Normal Society; Readers' Club ('27); Arts and Crafts Club; Bible Training Class.

We know "Peg" as being not very big, with light hair (bobbed, of course), blue eyes, and a smile for everyone. Her greatest ambition is to become a successful teacher, and we are confident of her success as such.

"A clever, charming little dame
Once and always just the same."
"I didn't know that."

VADA BEATRICE HOCH

"Hokie"

Newburg, Pa.

Normal High School. Philo Society; "Cumberland" Staff; Library Work ('25, '26); Junior Chorus ('25); Day Students' Association.

If you see a dark-haired girl with a charming smile, you can be sure it is "Hokie." She is a good sport, loves fun, and is cheery wherever she is. She makes the best use of her chapel periods by correcting papers on the song-book. Her hobby seems to be teaching in the Training School and discussing the problems she meets in fifth grade.

Vada is one of Mr. Stewart's favorite pupils and is a member of the Latin Quartette which meets in the chapel every day at 10.15.

"Oh, Raspberries!"

GRACE HOFFMAN

"Gracie"

Williamstown, Pa.

Williamstown High School. Philo Society; G. A. A.; Y. W. C. A.; Treasurer Arts and Crafts Club; Hiking Club; Basketball Team ('27); Baseball Team ('26); Hockey Team ('27); "Campus Reflector" Staff.

Grace is a good-natured and friendly girl who is always ready to do anything she can for her many friends. She is full of life and is a real sport. Her special interest is in talking and "Schuykill."

"Is that nice?"

RALPH R. HOFFMAN

"Huffy"

Middletown, Pa.

Middletown High School, Central Pennsylvania Business College. Philo Society; Men's Glee Club ('26, '27); Recording-Secretary Y. M. C. A. ('26, '27); Fiftieth Anniversary Philo Play ('26); Thanksgiving Play ('26); President Philo ('26).

Ralph has given up his previous work of bookkeeping to follow the profession of teaching. He is a loyal son of his school, and is always willing to do his bit in school activities. As an orator he has proven himself worthy of the task. We are sure that he will be successful in his field of work after he leaves his Alma Mater. The Class of '27 extend to him their best wishes for success.

"Oh, but don't you know?"





ANNA M. HORNER "Anne"
Chambersburg, Pa.
Chambersburg High School. Philo Society; Day Students' Association; Arts and Crafts Club; Personal Editor.

Anna is a studious girl
Whose hair is light and full of curl
She likes her work
But "Roy" still more.
Great future for her is in store.

The height of her ambition is to become an intermediate teacher. She may, perhaps. Who knows? We wish her luck.

FLORENCE V. HORTON "Sockie, Jr."
Wells Tannery, Pa.
Normal High School. Y. W. C. A.; Normal Society; G. A. A.; Sunday-school Choir; Normal Glee Club; Country Life Club.

Brown hair and sparkling eyes—can't you guess? It's Florence. Her smiling, happy-go-lucky manner helps to add many to her list of friends.

We feel sure Florence will prove an excellent teacher and we wish her success and happiness in all her work.

"Oh, you Nut!"

MARGARET M. HUBLEY "Peg"
Shippensburg, Pa.
Normal High School. Day Students' Association; Philo Society; Teachers' Bible Training Course; Personal Editor.

Everybody knows "Peg" as a likable girl. Our first impression of her is that she is bashful, but on further acquaintance we find her quite active. She spends much of her time in horseback riding. Ride on, "Peg," to the glorious future we predict for you.

"That's scientific."

GRACE E. JOHNSON "Gracie"
Harrisburg Pa.
Harrisburg Central High School. "Campus Reflector" Staff; Junior Chorus ('26); Girls' Choral ('27); Y. W. C. A. ('26, '27); Hiking Club ('27); Normal Society; Normal Glee Club; "Cumberland" Staff; G. A. A. ('27).

Notice the list of extra-curricular activities? And Grace is very much in evidence in every one. She is the roomie of the Student Council President, too. Know what that means?—"The power behind the throne." Grace and Jerry were one of the outstanding strikes of '27. The work in Campusology was very commendable. This is one subject in which Grace hasn't any cuts.

"My Jerry!"

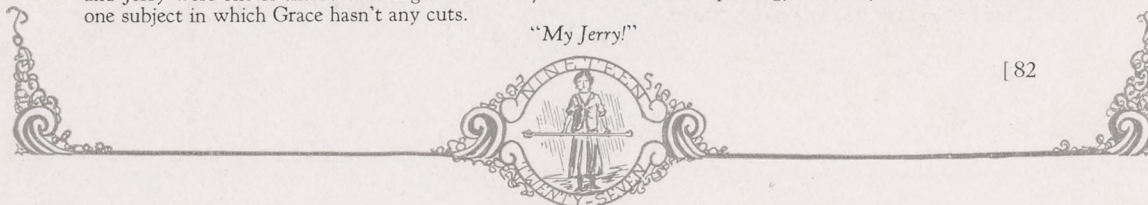



FLORENCE JOHNSTON
Harrisburg, Pa.

Central High School. Philo Society; Day Students' Association.

Florence came to us two years ago from Harrisburg to take up the teaching profession. She is a very industrious girl and has the opportunity of being of great service to Dr. Lehman. Florence will always be remembered for her readings in society. We know she has ideals and we hope she will some day attain them.

"For heavens' sake!"

HELEN JONES "Jonesie"
Waynesboro, Pa.

Waynesboro High School. Philo Society; Choral Club.

Her silence makes her conspicuous. Dark-haired (still long), dark eyes, small and quiet—quite a pleasing combination, *n'est-ce pas?* Surprises will come and one arrived when we realized Helen's musical talent in the Advanced Musicians' Recital. We wish her the greatest success possible.

"My gosh!"

KATHARINE KASS "Kath'rne"
Marysville, Pa.

Marysville High School. Student Council ('26, '27); Choral Club ('26, '27); Hiking Club ('26, '27).

"Kath'rne" is highly interested in anything that makes her laugh. And she finds lots of interesting things around her. She is an active member of the Student Council, and she raises her "family" (her corridor) to keep the rules. In fact, she has cured several of them of stealing light. Since she is such a good disciplinarian here at school, we are sure that she will not have any trouble with future "cherubs."

"Girls, you are making too much noise."

SARA KATZMAN
Clearfield, Pa.

West Chester Normal, Clearfield High School.

"Where'd you get those eyes?" Don't roll them too much. It's not being done. C. V.'s fashion-plate—no more, no less. Her love for reading will surely aid her progress along literary lines. Laughter seems an essential part of Sara and debating (sometimes called arguing) wins first place in her many activities. Best luck, Sara.

"My de-ar!"

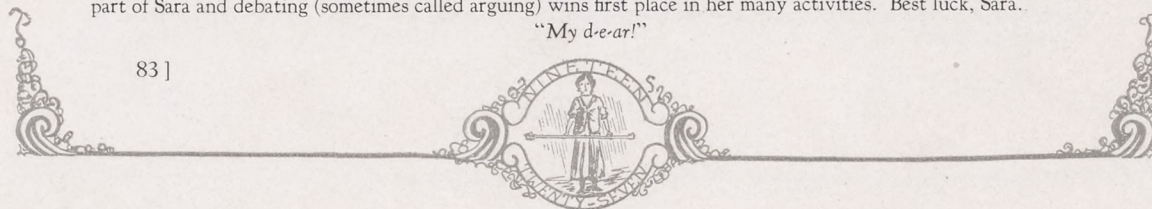



ALICE HERTHAL KAUFFMAN
Chambersburg, Pa.

"Hershey"

Shippensburg High School. Arts and Crafts Club; Country Life Club; Baseball Team; Day Students' Association.

Hertal is among those who walk up the "Long Path to Knowledge" every morning—in other words, she commutes. This young lady is a live wire, always on the go from morning to night. Very "peppy" and full of pranks, it is impossible to dislike her. Yet with all her fun, she is a good student.

"Oh, fer goodness' sake!"

HELEN WALKER KEGERRIS
Shippensburg, Pa.

"Kegeris"

Shippensburg High School. Normal Society; Day Students' Association.

Helen is one of our Day Students. This does not hinder her from taking an active interest in school affairs. In Normal Society, she is a shining light. No one can debate better than she, and her recitations are famous in their reproduction. Helen is noted for winning the Public Speaking Contest of 1926.

"Egypt's Queen!"

HELEN MAE KELLY
Carlisle, Pa.

"Kelly"

Carlisle High School. Philo Society; Choral Club ('27); Junior Chorus ('26).

"Kelly" has a broad smile and mischievous eyes which make friends for her wherever she goes. At first sight, "Kelly" gives the impression of being quiet, but wait until she gets acquainted, and then—can she talk? Well, we'll let those decide who know her. She is an all-round good kid and we are glad to have her in C. V. S. N. S.

"Oh Gee, Golly, Gosh!"

GRACE KERSTETTER
Wiconisco, Pa.

"Teg"

Wiconisco High School. Y. W. C. A.; Readers' Club; Normal Society; Arts and Crafts Club; Hikers Club; G. A. A.

Here is an example of a quiet but industrious "young teacher." Although Grace is seldom heard, when she is seen she is usually very busy. "Teg" is a very faithful member of Arts and Crafts Club and deserves great praise along this line. She is a great reader and we are sure her love for books will help to win for her success in the teaching profession.

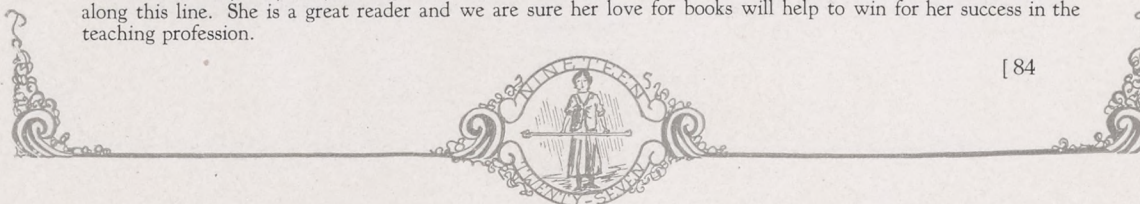

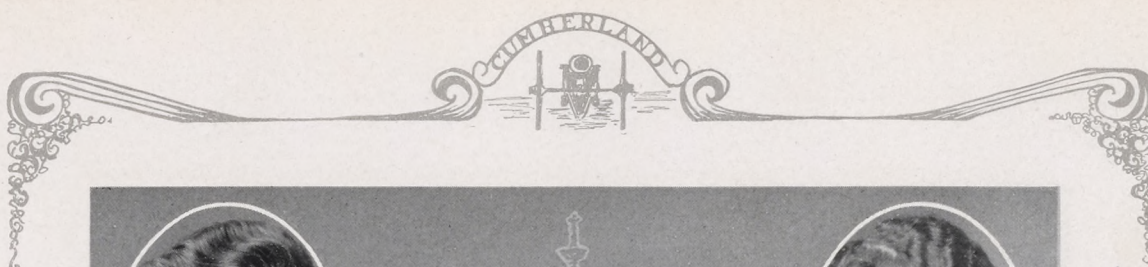

MARY K. KIMMEL "Kimmel"
Boiling Springs, Pa.

Boiling Springs High School. Philo Society; Arts and Crafts Club; Readers' Club; Country Life Club.

Mary is a proper noun,
Parse it up and parse it down,
Singular number, nominative case
Subject of a smiling face.

Mary came to us from Elizabethtown College, where she spent her Freshman year. Mary shows a great deal of interest in the Arts and Crafts Club, and is a lover of sports, especially basketball. We feel sure that her interest along these lines will aid her in her profession.

RUTH A. KINSLOE "Judy"
Burnham, Pa.

Burnham High School. Philo Society; Senior Varsity Hockey Team ('26); Basketball Team.

Ruth is one of our quiet girls. It seems that her greatest interests are at home rather than at C. V. This conclusion has been reached because of her favorite pastime, that of writing letters, not business ones, to be sure. Her day-dreams center about vacations and rides in a certain "Hupmobile." We wish "Judy" the best of success in whatever she undertakes.

"Didn't I get my letter tonite?"

DOROTHEA G. KIRK "Dot"
New Cumberland, Pa.

Harrisburg Central High School. Normal Society; Choral Club; Student Council ('25); Country Life Club ('25); Thanksgiving Play ('27).

A good sport, a jolly friend, and the best of pals—that's "Dot." We wonder why we see her hanging over the banister every evening as the mail is being delivered!!! There's a reason for all things, they say. In this case we think it's "her Jerry." We wish her success in the future, whether it be in the teaching profession or "otherwise."

"Didn't I get a letter?"

GOLDIE ALICE KIRKPATRICK "Patrick"
Scotland, Pa.

Shippensburg Normal High. Day Students' Association; Arts and Crafts Club ('26, '27); Hockey Team ('24, '25, '26); Philo Society.

Goldie is one of the girls who helps to liven up our Day Students' Association by her "pep" and wit. She is just as happy in the classroom as she is on the hockey-field, which is saying a great deal, for "Patrick" is a lover of hockey.

We are sure that if she puts as much enthusiasm into teaching as she does into everything else she undertakes, her profession will be a success and a joy to her.

"I thought I'd die! Oh gosh!"

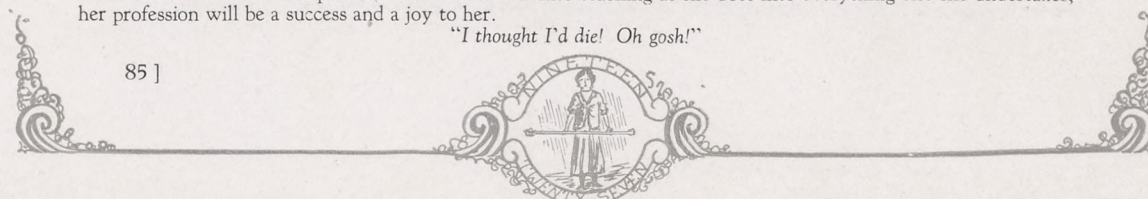



GRACE KLINE
Reading, Pa.

Reading High School. Day Students' Association; Philo Society.

Grace is known by her smile and her sunny disposition. She is a very sympathetic and faithful girl. These are just a few of her admirable qualities. Grace takes a keen interest in athletics and is especially fond of basketball. Her main hobby is teaching in the Training School. We predict that she will make it a life profession.

PAULINE W. KUMP "Polly"
Chambersburg, Pa.

Chambersburg High School. Normal Society; Normal Glee Club; Hiking Club ('27); Dramatic Club ('27); Thanksgiving Play ('27); Library Council ('27); Readers' Club ('26); Choral Club ('26); Library Work ('27); "Cumberland" Staff.

Behold "Polly"—the model coed! She fits the type exactly, even down to a Southern accent, which we all envy. "Polly" bears a striking resemblance to Mrs. Nicholas Longworth, and in dramatics usually takes the part of the aristocratic society matron. She is a member of the Pohl, Campbell, Bland and Kump quartette. The height of her ambition is the top of the flag-pole.

"You're the type."

CATHERINE D. LAY "Katy"
Delta, Pa.

Delta High School. Normal Society; Rural Life Club; Bible Training Course.

Catherine is a very quiet and reserved girl, quite serious-minded and very industrious but always enjoys having a good time. She is always ready to lend a helping hand to her friends. To Catherine, Music Class is a bugbear and when the period is over she smiles and says "Another day gone."

"I thought I'd die!"

MRS. MARGARET K. LEHMAN "Peggy"
Newville, Pa.

Orbisonia High School. Philo Society.

"Peggy," as we all call her, is very studious and always ready to lend a helping hand whenever she can. It took us a little while to get acquainted with her as she is of a quiet nature, but once we got to know her we found that she is a real friend. "Peggy" possesses a keen sense of humor. We know she will make a good teacher and we wish her the best success in her teaching career, but we are doubtful as to the length of her professional activity.

"Oh, gee whiz!"

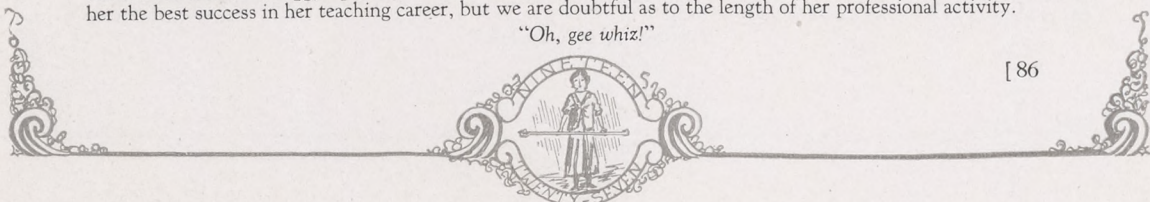



MARY E. LEHMAN
Newville, Pa.

"Lemon"

Carlisle High School. Normal Society; Girls' Choral Club; Mixed Chorus; Junior Chorus; Arts and Crafts Club; Y. W. C. A., Sub-Cabinet ('26); Cabinet ('27); Hockey Team ('27); Hiking Club ('27); Normal Glee Club.

A good sport, a jolly friend, and an active Normalite—that's Mary. She is one of our musicians at C. V. S. N. S. She is equally accomplished in piano and voice. Besides her musical talent, she is gifted with an abundance of fun-provoking ability. Mary is a conscientious and efficient student. She has given her best to the school and her influence has been widely felt.

"Will ya—huh?"

MARY M. LINDSEY
Shippensburg, Pa.

Normal High School. Arts and Crafts Club; Day Students' Association.

Always sweet and gentle and kind-hearted, Mary wins as a friend everyone who meets her. Her ideals are high, and we are sure she will attain them whatever the difficulty. She is industrious and very much interested in her school work, so she will, in all probability, make a conscientious school teacher.

"Goodness me!"

RUTH McCALL
Hummelstown, Pa.

"Ruthie"

Hummelstown High School. Vice-President Arts and Crafts Club; Philo Society; Hockey Team ('27); Student Council ('26).

There are two things "Ruthie" likes to do—dance and listen to others telling stories of their visits and good times. Although she seems to spend all her time in the court dancing, she must study sometimes because her lessons are always well prepared.

We wonder why all the excitement when a letter arrives from Pittsburgh! Best of luck, "Ruthie."

MARTHA McCLOSKEY
Juniata, Pa.

"Martie"

Juniata High School. Philo Society; Choral Club ('27); Y. W. C. A. ('27).

"Never do but one thing at a time."

This isn't the case with "Martie," for she is certainly up and doing. She doesn't believe in sitting back and moping when she comes up against a hard problem, but instead she tosses her head and, with a smile, goes through the said problem.

Martha was one of the first girls of our Class to flash a solitaire on the proper hand. Cupid had Martha's application before any superintendent had a chance. "What is it?"



HELEN McCUNE "Cunnie"
Shippensburg, Pa.

Shippensburg High School. Day Students' Association; Philo Society; Choral Club ('27).
We'll always remember "Cunnie" as one of the diligent workers in the Training School. She has but two cares in the world—teaching fourth grade, and the other a subject too deep to mention. "Cunnie" has found the secret formula for combining study and fun.

"Oh, dear!"

RUTH McCOY "Ruth"
Elliottsburg, Pa.

Ickesburg High School. Hockey Team ('27); Basketball Team ('27); Hiking Club ('27); G. A. A.
She tells a joke that sends us into gales of laughter. Then she is silent for such a long time that we are sure she never says a word. We simply can't understand this girl. She is a game sport, in for all athletics. Her latest accomplishment—would you ever guess it?—is the "Charleston."

"Oh shoot!"

ROSE McNELLIS "Roses"
Lansford, Pa.

St. Ann's High School. Arts and Crafts Club ('26); Philo Society; Book Club ('26).
Rose is pretty, likable, and charming. Every Sunday she travels to Chambersburg to church. One day she "took a hop" with an unknown member of the other sex. What happened? What do you think happened? The usual thing—socialized and campused.

There was a little girl,
And she had a little curl
Right in the middle of her forehead.
And when she was good
She was very, very good—

But the last line of this rhyme simply doesn't apply to Rose.

HELEN E. MACKAY "Mackey"
Chambersburg, Pa.

Chambersburg High School. Country Life Club; Philo Society.
"For she was just the quiet kind
Whose nature never varies."

Helen is quite a timid little miss; you scarcely know when she is about. She is so sweet and so unselfish you can't help but love her. She is a good student and we hope she may be able to accomplish great things.

"My hat!"

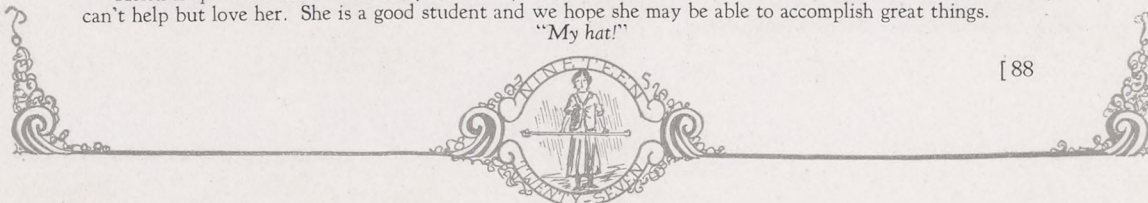



ALMA M. MILLER
Hampton, Pa.

"Almi"

Normal High School. Normal Society; Normal Glee Club; Y. W. C. A. ('26, '27); Girls' Choral Club ('26, '27); Mixed Chorus ('26); Orchestra ('27); Hiking Club ('27); G. A. A. ('26, '27); Junior Chorus ('26); Bible Training ('27); Day Students' Association ('27); Readers' Club ('27); Normal "8" Orchestra ('27); Girl Scouts.

"Almi" is one of our industrious "intermediates" who does not devote all of her time to frivolity. Some folks think that "Almi" is too dignified to be friendly, but they change their opinions when they learn to know her. She is interested in music and devotes much time to it, although she finds many leisure hours for athletics and other recreations. The teaching profession will find this diligent girl talented as well as capable.

"Oh! Boy!"

GLADYS LUCILLE MILLER
St. Thomas, Pa.

"Glad"

St. Thomas High School. Normal Society; Hockey Team ('24); Arts and Crafts Club ('26); Y. W. C. A. ('24, '26); G. A. A. ('24, '26); Library Work ('27).

"Glad" is the pianist from Third Floor Dorm, Bridge Corridor. In spite of the fact that this corridor is noted for being the best behaved (?) one on that floor, "Glad" is not above helping to "put one over" on the councilors. As her regular attendance at all school dances indicates, she is fond of dancing and all that goes with it.

Good luck, "Glad." May you dance through life as easily as you danced through school.

"Oh, peanuts!"

MARY MOHIHEN
Port Royal, Pa.

Port Royal High School. Y. W. C. A.; Philo Glee Club; Philo Society; Hockey Team; Arts and Crafts Club. Mary, as her name indicates, is a merry Irish maiden. She is famous for her clever tricks and kind deeds. If cold is conducive to activity, we have found the reason for her liking cold weather—it reminds her of "Boo."

"Oh, I don't know."

EDITH MOORE
Hopewell Township, N. J.

"Ede"

Hopewell Township High School, Summer Session Glassboro (N. J.) Normal. Library Work.

Edith is one of our sweetest and best-natured girls. She rivals the best of librarians as can be seen by her excellent work in the library. She is never too busy to find a book for anyone and is always on the spot to do her job. Her main hobby is eating candy, but it was always true—sweet to the sweets. May it always be true and may the best come to her. In addition to the above quotations we can add—"Laugh and the world laughs with you," for "Ede" surely does enjoy a good laugh.

"My stars!"





VENUS MORT

Fannettsburg, Pa.

Fannettsburg High School. Readers' Club; Normal Society; Arts and Crafts Club; Hiking Club; Y. W. C. A. Upon first looking at this innocent, black-eyed girl, one does not suspect the mystery that is hidden back of her smile.

She is a star pupil in Story-Telling Class—and a mighty good primary teacher. We wish her success in her future work.

"Oh, bologna!"

LOUISE MOWERY

"Ouisse"

Chambersburg, Pa.

Chambersburg High School. Philo Society; Arts and Crafts Club; Day Student Council.

"A contented spirit is the sweetness of existence."—Dickens. Louise thinks that Dickens was exactly correct, and so when things don't go just perfectly she smiles and is happy. She is especially happy when she is with a "Cook." We wonder if she is going to be a dietitian.

"Oh, sugar!"

LILLIAN MOWREY

"Lillums"

Chambersburg, Pa.

Chambersburg High School. Girls' Choral Club; Normal Society; Day Students' Association.

"Do your best;
Leave the rest."

That is what Lillian does, and she usually finds herself quite successful. The secret is that when she does her best there is not very much left to do. Calm, quiet, dignified is Lillian—every quality that goes to make an ideal teacher. Besides being an ardent worker she is a musician of no mean ability.

"Oh! Murder!"

ELIZABETH MYERS

"Betty"

Carlisle, Pa.

Carlisle High School. Philo Society; Day Students' Association; Arts and Crafts Club.

"Oh me eye, Kid. Where did you hear that?" Then we hear a giggle, and "Betty" steps around the corner in company with "Dell."

"Betty" is one of our best teachers. She has had two years' experience in "the little red school house." The boys and girls think she is "the stuff," for she has found the formula for making them love her.

"Oh, me eye!"





OLIVE MYERS "Oll"
Carlisle, Pa.

Carlisle High School. Arts and Crafts Club ('26); Teachers' Bible Training Class.

If you're looking for someone "quiet and unassuming," page Olive. A good student, a willing worker, and a valuable friend is Olive. She seems just made for teaching, and we're sure she'll reach the pinnacle of success in that line.

MRS. SARAH GILBERT NEFF "Sally"
Shippensburg, Pa.

Philo Society; Day Students' Association; G. A. A.

"Sally" has such a great love for teaching that even "Dan Cupid" could not stop her preparations. She is one of those good-natured, happy-go-lucky people who are always in for a good time. Her keen sense of humor and friendly manner are liked by all who meet her, and when duty calls "Sally" replies, "I can."

"Gee Whiz!"

MARY NEILL "Mary"
Lewistown, Pa.

Port Royal High School. Philo Society; Philo Glee Club; Arts and Crafts Club; G. A. A.; Hockey Team; Readers' Club.

"Waste not this hour" is especially characteristic of this dark-eyed lass. She always does her best in all of them without allowing outside activities to interfere with class preparation. Although she is quiet and rather shy, she is ever kind and considerate to all who come her way. Just the kind of a teacher pupils will love.

"My dear!"

ADELLE NELSON "Dell"
Carlisle, Pa.

York High School, West Chester Normal. Arts and Crafts Club ('27); Day Students' Association ('27); Philo Society.

"Dell" came to us this year from West Chester Normal, and in one short year she has identified herself as a fun-loving trouble-chaser. "Dell" and "Betty" are the inseparable chums of the Day Students' group. "Dell's" spirits cannot be quenched for even before her class of boys and girls she must amuse her fellow teacher by her antics.

"Oh, my gosh!"

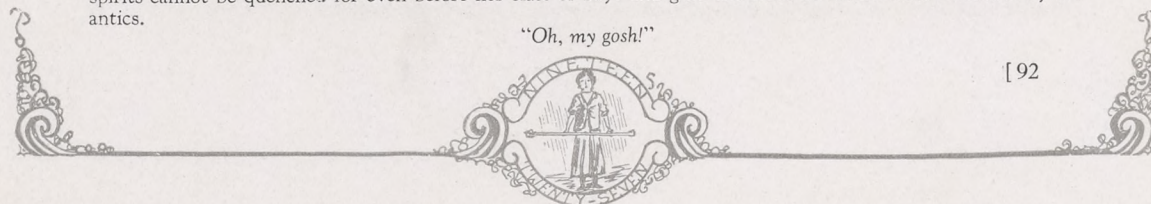



*Love in kisses
Pee Wee*



*Truly
Peggy Pat.*

*Best wishes
Mary*

*Best of luck to
my friend Mary
Truly
Louise*

ELSIE NELSON "Pee Wee"
Steelton, Pa.

Steelton High School. Poster Club ('27); G. A. A.; Y. W. C. A. ('26, '27); Philo Glee Club; Readers' Club; Junior Chorus; Arts and Crafts Club.

"Pee Wee" shines when it comes to Art—in any form or shape. And when you hear a series of giggles coming from her room, you may be sure that "Pee Wee" has said another witty thing. Elsie lends a willing hand to anything that is to be done, and she does everything well.

"I wouldn't tell nobody."

MARY C. NYE "Mary"
Shippensburg, Pa.

Normal High School. Arts and Crafts Club; Philo Society; Day Students' Council ('27).

"We don't know why we like you—
Is it because of the things you do?
No, it's because you're you."

Mary is everyone's friend. She has been an efficient Secretary of the Day Student Council for two years. Mary shows her loyal school spirit by attending all school functions. She says her favorite pastime is ushering at the Victory Theatre, but we know that she has become fond of "marbles" recently. Why, Mary?

"Oh, heavens!"

LOUISE ORR "Pocus"
Progress, Pa.

Susquehanna Township High School. Philo Society; Arts and Crafts Club.

The combination of a big heart and a keen sense of humor is always a happy one. That's Louise. She warns her friends never to take her seriously, because she doesn't mean half she says. During her stay here she has done her share in upholding the reputation of Third Floor Dorm. Half-finished baskets, wet enameled candlesticks, and other works of Art about her domain indicate that Arts and Crafts is nearest and dearest to her.

"Oh, that Dumb-bunny!"

MARGARET PATTERSON "Peggy"
Dover, Pa.

York High School. Readers' Club; Arts and Crafts Club; Hockey Team; Philo Society; Hiking Club.

"Peggy" is the girl who spends quite a bit of her time at the infirmary and enjoys it, but we will explain—she serves the invalids their daily meals. "Peggy" is quite likable and we are sure she will make a most successful teacher. Best o'luck, "Peg."

"You all goin'?"





KATHERINE PECHT
Milroy, Pa.

"Kitty"

Milroy High School, '25. Philo Society; Hiking Club; Y. W. C. A.; Readers' Club ('27); Girls' Choral ('27); Philo Glee Club; Mathematics Club ('27); Bible Study Class.

Although Katherine has been with us for only one year, she will be remembered as a very studious girl. Her activities do not take all of her time, for she does not refrain from centering her interests around a certain waiter. We know she will be successful as a teacher, but we believe her career will be shortened by the sharp, darting arrows of Cupid.

"Just be glad."

M. OLIVE PETERS
Floradale, Pa.

Biglerville High School. Readers' Club; Normal Society; Arts and Crafts Club; Y. W. C. A. Sub-Cabinet, Cabinet; Publicity Chairman ('27); Hiking ('26); Bible Training, Vice-President Sunday-school ('26); Girl Scouts; Lutheran Students' Association.

Olive is our wonder worker in Art. She would rather mess with paints than eat. When anyone asks her, "What are you doing, Olive?" her answer invariably is "Art." If it isn't a poster, it's a picture, or a lamp shade, or a basket. We wish you much success in your chosen work, Olive.

"Oh! isn't that delicum!"

MIRIAM BRIGHTBILL PIPER
Quentin, Pa.

"Pat"

Lebanon High School. Normal Society; Y. W. C. A.; G. A. A.; Hockey Team; Readers' Club.

Did you hear that merry, shy laugh in the corridor? That was "Pat." Perhaps she was entertaining one of her many friends. "Pat" believes that "silence is golden," therefore she does not speak much unless she is spoken to. However, when she does say something, it is a clear, concise statement that is of real value.

"Upon my word!"

TRAFFORD PLASTERER
Shippensburg, Pa.

"Taffy"

Normal High School. Philo Society; Philo Glee Club ('26); Country Life Club; Band ('26).

Trafford has been a steady, industrious, and girl-shy student of this institution for six years. During that time he has made many friends.

He is always full of fun. Even on a cloudy day, or just before an examination, one can see a smile lurking about the corners of his mouth.

Our best wishes go with him as he leaves school for his life-work. We feel that he will succeed wherever he goes and the world will be better for his having lived.

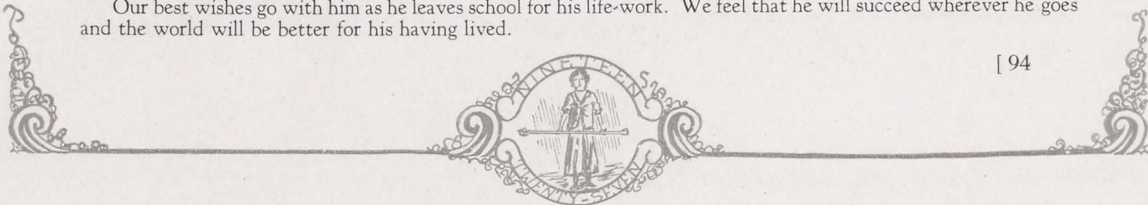



*How's Elmer Gantroy?
Evelyn S. Rex.*

EUGENE HART PLESSINGER
Amaranth, Pa.

Normal High School. President Y. M. C. A.; Vice-President Class ('27); Normal Society; Boys' Glee Club ('26, '27); Country Life Club; Waiters' Association.

Here's to the lad who hails from the hills of Fulton County. He comes to us with the earnest desire to enter the ranks of the "Ruralites."

Yes, "The thoughts of youth are long, long thoughts," and we have noticed this to be the case with this lad, and sometimes we observe him writing poetry much like the following:

"Lives of great men all remind us
We can also make a track,
If we just keep facing onward
Never pausing to look back."

MARGARET POGUE "Peggy"
Allegheny, Pa.

Advanced Teachers' Bible Training.

"Peggy" is so quiet. Sometimes we hardly know she is about. "Peggy" thinks of more things than of which she speaks. She has a very pleasant disposition and is always ready to help the one who is in distress. "Peggy" enjoys dancing; in fact, that is one of her hobbies. We are not so positive where "Peggy" will go, or what she will do, but wherever she may go, we wish her all the success that can be had.

"You know!"

WILLIMINA REIFSTECK "Peany"
Altoona, Pa.

Altoona High School. Girls' Choral Club ('26); Mixed Chorus ('26); Hiking Club ('25, '26); Y. W. C. A.; Readers' Club ('26).

"Peany" is one of those demure, sweet girls that are always ready to do more than their share of work.

"Peany" is quite fond of playing the piano and is especially noted for her light and graceful dancing. She is sure to be successful in the future.

"Can you beat that!"

EVELYN REX
Slatington, Pa.

Slatington High School. Basketball Team; Y. W. C. A.; Readers' Club; G. A. A.; Philo Society.

"Rex" is always full of pep and ready to do her share of work. She is interested in athletics and is especially enthusiastic about basketball. She also enjoys reading good literature and spends part of her time thus occupied. When we hear Rex say, "Ah heck," we know she is just about ready to give up hope. Stick to it, "Rex," and success is yours.

"Ah heck!"

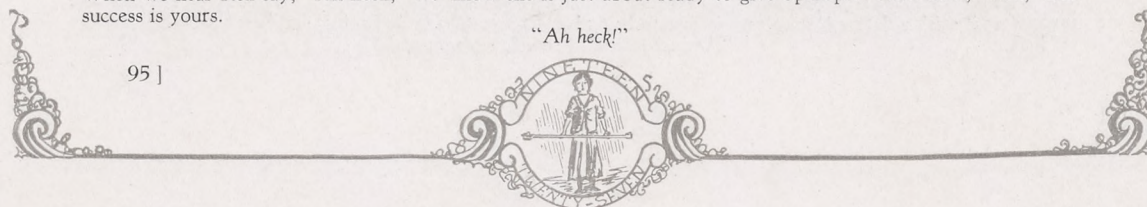



MILDRED ROTH "Midge"
Biglerville, Pa.

Biglerville High School. '25. Normal Society; Y. W. C. A.; Bible Training Class; Hikers' Club; Readers' Club; Arts and Crafts Club; Personal Editor.

"Midge" is one of those little girls of our Class who has sufficient "pep" to make a success of whatever she attempts. Although seemingly a quiet little lass, we know her by her ever-present "giggle." One may think that men have no place in her young heart, but she admits that she has an interest below the Mason-Dixon line, and often has dreams of a little bungalow in "Maryland, My Maryland." We wish her much success in her work with "Arts and Crafts," for we believe it will come in mighty handy some day.

"Oh, you!"

EDNA RUSS
Shippensburg, Pa.

Shippensburg High School. Day Students' Association; Hockey Team ('27).

Edna is small but that doesn't mean a thing; in fact, she profits by this on the hockey-field, her motto being, "The bigger they come, the harder they fall." When Edna's team wanted a goal, they always shot the ball to her. She also has a lot of "pep" on the basketball floor and has been playing running center for her team. Edna likes to smile and we hope she may continue to smile when she leaves C. V.

SADIE R. SAVAGE "Bobbie"
Wilkes-Barre, Pa.

James Coughlin High School. "Campus Reflector" Staff; Personal Editor; Arts and Crafts Club; Philo Society; Gamma Delta Gamma; Hockey Team; G. A. A.; Y. W. C. A. Sub-Cabinet; Readers' Club.

"Bobbie" just can't keep out of trouble. The Student Council hounds her footsteps night and day. "Bobbie" has quite a collection of notes, received by way of the morning mail from the Student Council. The Metropolitan Museum has been trying to secure these little missives, but "Bobbie" has generously framed them and donated them to the library. "Bobbie" works hard for the "Campus Reflector." She has a journalistic career in mind. Our best luck goes with you, "Bobbie."

LAVINA SCHLESSMAN "Lavey"
Shippensburg, Pa.

Normal High School. Mixed Chorus ('25); Normal Society; Parent-Teacher Association; Arts and Crafts Club. "Laugh and the world laughs with you"

That is what Lavina thinks. She is always ready to have a good time, but when work stares her in the face, she goes after it with a determination that is sure to bring her success. Go to it, Lavina, and here's wishing you lots of luck.

"And why should I trouble my young life?"

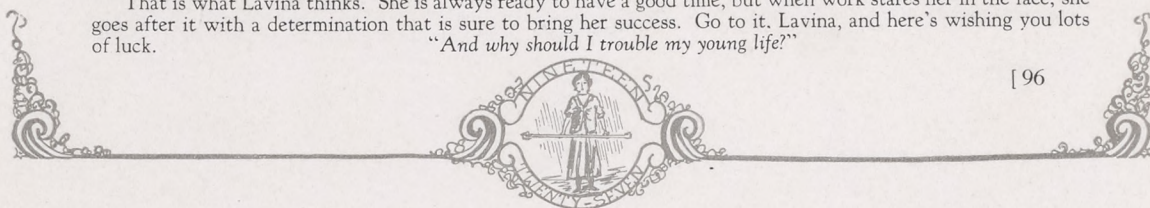



MARY LOUISE SCOTT
Gettysburg, Pa.

"Scottie"

Gettysburg High School. Philo Society; Arts and Crafts Club; Day Students' Association.

Be the task easy or not, it's "Scottie" who is never known to shirk. Although "Scottie" is a conscientious student, she likewise is a loyal one. Her presence at all school games or social activities can always be depended upon. This clever, attractive girl has many friends of her own sex, for she is an avowed hater of the opposite sex. But to be or not to be—always, this is the question.

"For heaven's sake!"

GLADYS SHAEFFER
Harrisburg, Pa.

Central High School. Philo Society; Student Librarian.

Gladys, although she is with us only five days a week, has made herself one of the most popular girls in school. She shows a very deep interest in Campusology. Gladys has proved to us her ability as a dancer many times—in society, the Court, and the gym floor. She has many magnetic qualities—even when it comes to penalties.

"Isn't that dear?"

KATHERINE SHAFER
Carlisle, Pa.

"Catty"

Carlisle High School. Philo Society; Day Students' Council; Day Students' Association; Arts and Crafts Club; "Cumberland" Staff.

Have you ever heard "Catty" sing "Down by the Winegar Woiks"? If you haven't, you've missed a lot. Others may say that they have the job of amusing Day Students, but "Catty" really, truly has a keen sense of humor, a witty way of putting things, a gay laugh, snappy frocks and slippers, copper-colored hair, and a perfectly charming personality. That is an inadequate description of this vivid little lady from Carlisle.

You know, of course, that she is one of our Staff artists. She has shown her very definite artistic ability in this book in a very splendid way.

GRACE SHEARER
Dry Run, Pa.

Dry Run High School. Philo Society; Arts and Crafts Club.

Grace is one of the most active members of "Arts and Crafts." She is extremely artistic. You remember the lovely painted ship in the exhibit? Grace did that. She may use this to launch into the sea of matrimony—some day, soon.

This dignified maiden with the dark brown hair and ivory skin is a conscientious student and a model student teacher. She has the proper attitude and when she gets "out in the world" we are sure she will be a credit to old C. V.—even though she is not there long.

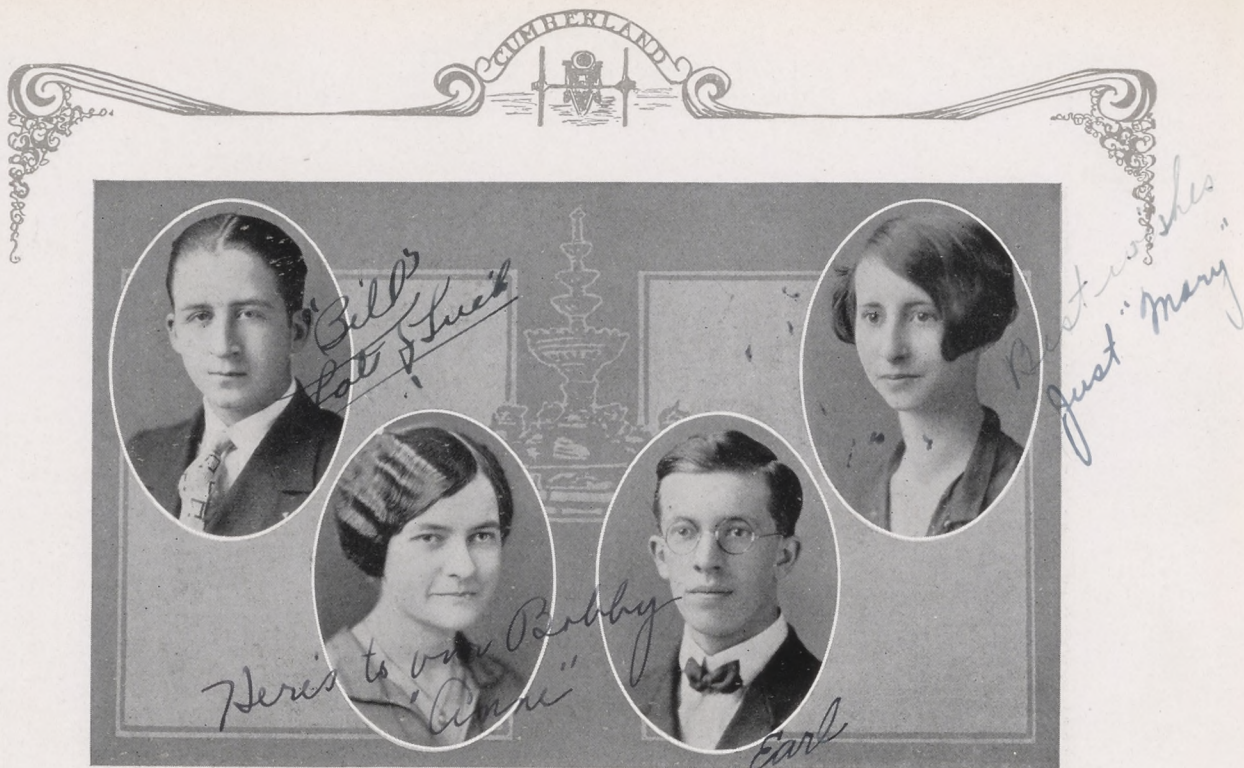

WILLIAM SHEARER "Bill"
Spring Run, Pa.

Dry Run High School. Philo Society; Country Life Club ('26, '27); Class President ('26, '27); Y. M. C. A.; Men's Glee Club.

"Bill" came to the school on the hill in the fall of '25 and from the start proved to be an active and a likable member of our school.

He was elected and then re-elected as president of his Class where his working qualities were certainly appreciated. He is a jolly good fellow and his future is bound to spell success.

ANNE SHENK "Anne"
Huntsdale, Pa.

Philo Society; Student Council ('27); Readers' Club; Arts and Crafts Club; Y. W. C. A. Sub-Cabinet.

Anne graduated in February, and although she is gone she is not forgotten. Anne had scores of friends who will always remember her as one of the Student Council members who believed in giving the girls a square deal. She is a faithful girl when it comes to work—just ask Miss Clark.

"Oh, gosh!"

EARL R. SHANK "Earl"
Greencastle, Pa.

Greencastle High School. Country Life Club.

After spending several summer sessions at Normal, Earl returned this year to complete the two-year course.

The only extra-curricular activity in which Earl participated is the Country Life Club, but the rest of his time is spent in studying diligently preparing himself for a rural school in Franklin County.

MARY SHERLOCK
Hollidaysburg, Pa.

Normal Society; Arts and Crafts Club.

Mary is a shy, black-haired miss who always looks as though she had just stepped out of a bandbox. She was very popular with her Training School cherubs and shows great promise for the future. The sight of a mouse or a bat always sends Mary into panic-stricken flight. Perhaps they haven't such animals in Hollidaysburg.



*Forgive me
for the write up
yes? No?
Margy*

*Love to Bobbie! One of
the best!
Love,
Bunch:*

CATHARINE SHIVELY "Kate"
Steelton, Pa.

Steelton High School. Poster Club; Hockey Team ('27); Basketball Team ('27); Hiking Club ('27); G. A. A.; Philo Society.

"Kate" is the most irrepressible fun-maker on Fourth Floor. She is also one of our actresses. Her favorite occupation is hard to select, as two things occupy much of her time—getting "crushes" on faculty members and writing to a certain person at Lehigh University. "My cow!"

MARGARET SHUE "Margy"
Harrisburg, Pa.

Central High School. Hockey Team ('27); Girls' Choral Club ('26); Philo Society; Philo Glee Club; Director of Glee Club; "Campus Reflector" Staff ('27).

To say not the most but the least of "Margy," she is versatile (look above). As for being original, she's that from slang to interior decoration. Her private view of life plays up in her reflecting "Reflections" which always made us feel as if she's laughing up her sleeve. Music, her greatest love (the man not excepted), spoils an otherwise lovely sophisticated manner toward lesser humans and their interests. Still, anyone who knows "Margy" can tell that a thorough mixture of humor and brilliance saves drudging and monotony for the public as well as for the performer. So keep on laughing up your sleeve, "Margy"; it's the best kind of guard against any wall-ops fate might try to hand.

MILDRED G. SHUE "Bunch"
Harrisburg, Pa.

Central High School. Philo Society; President Philo Glee Club; Orchestra; Mixed Chorus; Junior Chorus; Choral Club ('26), President ('27); Y. W. C. A. Sub-Cabinet; Hockey Team; Baseball Team; Arts and Crafts Club ('26); "Cumberland" Staff; Philo Curator.

"Bunch" is a good all-round girl, as can be seen by her different kinds of activities. She can be seen at almost any hour of any day going to or coming from some sort of meeting. One of her chief activities is trying to keep track of people. Philo depends on her for many of its programs, as she is one of its most active members. But as busy as "Bunch" is, she likes, and is liked by the opposite sex. "Bunch" is always ready with a helping hand to assist her fellow-students and friends. "Whee-ee-ee-ee!"

HELEN SIMMS
Hollidaysburg, Pa.

Hollidaysburg High School. Cycle Squad ('26); Y. W. C. A. ('27); Hiking Club ('26, '27); Readers' Club ('27); Arts and Crafts Club ('27); Normal Society; Normal Glee Club ('27).

Helen is a maiden with meek eyes who appears to be one of the quiet ones of our class. But that opinion vanishes when you learn to know her because you find wealth of mirth concealed beneath those lashes. There is but one fault we find with her, and that is her craving for candy that can never be satisfied. When one walks up the corridor and hears someone talking, you are sure to find Helen somewhere near.

"What's wrong with this picture?"

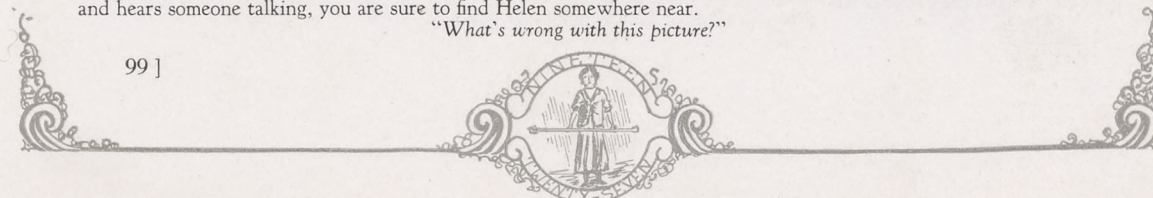



MARY SKINNER
Dry Run, Pa.

"Mary"

Normal High School. Treasurer Girls' Choral Club; Y. W. C. A.

To say "Be yourself" to Mary would mean for her to assume the quiet dignity by which we all recognize her. Pleasing voice, sweet disposition and poise—she has the characteristics that go to make a successful teacher. We wish her good fortune.

ESTHER SMALL
Johnstown, Pa.

"Tiny"

Johnstown Central High School, Indiana Normal, '25, University of Pittsburgh Extension. Arts and Crafts Club ('27).

Esther believes that it is better to do one thing well than to do several things not so well. And so she devotes herself, heart and soul, to the Arts and Crafts Club. She is always showing us some dainty articles that she has made, or telling us some little novelty that she is going to make.

Do not be deceived by her mild appearance, for Esther most surely has a mind of her own.

"Fiddlesticks!"

LOUISE SNIDER
New Franklin, Pa.

"Slim"

Chambersburg High School. Arts and Crafts Club ('27); Hiking Club ('27); Philo Society; Readers' Club; Poster Club; Country Life Club; Geography Club ('24); Thanksgiving Play ('27).

Louise is the tall, slim, light-haired girl who is always getting mixed with the tall, slim, black-haired girl who bears the same name. "Slim" is one of the fortunate few who are talented along dramatic and artistic lines. Her exhibits at the Arts and Crafts Exhibition aroused much favorable comment and showed much promise for the future.

LOUISE SNYDER
Gardners, Pa.

"Squeeze"

York Springs High School. Girls' Choral Club; Normal Glee Club; Normal Society; Y. W. C. A.; Arts and Crafts Club.

Just say to "Squeeze," "It gets later every night," and she will give a little chuckle (per usual), and say, "Yes, doesn't it?" She has her reasons and mighty good ones. Louise entertains her room-mate and their friends by her many wise remarks. She is usually seen in the girls' court around 9.50. We wonder if there is some unusual attraction there. Of course, she is very fond of candy. That is why she's there, then. If you want anything done well, go to Louise, she can and will do it.

"Oh lord!"



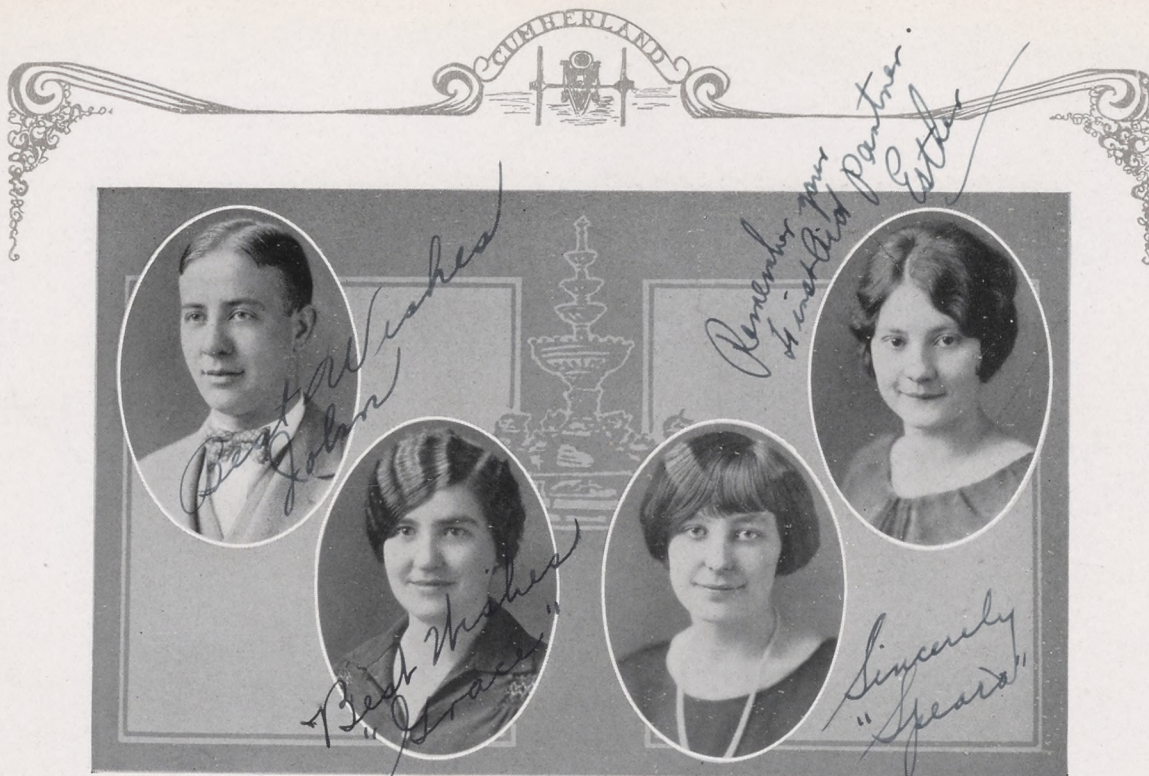

JOHN M. SOLLENBERGER
Penbrook, Pa.

"John"

Penbrook High School. Dramatic Club; President Philo Society; Men's Glee Club; Thanksgiving Play ('26); Readers' Club; Philo Reunion Committee ('27).

John is another former teacher who has returned to Normal so that he could "aim higher." It seems that John has continued to hold the seriousness and dignity of a teacher by the way he enters into his school work and activities. But with all his work, John found time to engage in Scouting in the town. His interest and sincerity had a very decided effect on the progress of the troop. John is also noted for his dramatic and artistic ability.

"I didn't mean to 'insinuate'."

GRACE SOUDERS
Mechanicsburg, Pa.

"Gracie"

Normal High School. Philo Society; Hockey Team; Hiking Club; Teacher's Bible Training Class; Y. W. C. A.; Basketball Team.

Grace is one of our very studious girls, but also has a keen sense of humor. She is very conscientious and this is the key-note of her life. She sets a good example for everyone to follow. She has a bright and cheery smile for every one she meets.

"Good night!"

HELEN SPEAR
Chambersburg, Pa.

"Spears"

Chambersburg High School. Day Students' Association; Girls' Choral Club.

"Spears" commutes from Chambersburg. She finds the time spent on the train valuable and helps the girls appreciate this time by preparing for daily classes. Although quiet and unassuming, she can appreciate a good time.

"For the love of green gravy!"

ESTHER SPEICHER
Lebanon, Pa.

"Es"

Lebanon High School. Normal Society; Director Normal Glee Club; Treasurer Y. W. C. A.; Secretary Girls' Choral Society; Mixed Chorus ('26); Junior Chorus.

"A face more fair,
A voice more sweet
Ne'er hath it been,
Our lot to meet."

Esther is one of our Class favorites. She is there with the "pep" and enthusiasm. When it comes to holding important offices in organizations, Esther is among those at the top of the list. When Normal society wants an unusually good program, they put Esther on to sing, she does it—willingly and exceptionally well. Many are the girls who envy Esther's voice. We wish her all success and happiness in the future.

"By heck!"





MARTHA R. SPIDEL
Franklinton, Pa.

"Martie"

Dillsburg High School. Hiking Club; Arts and Crafts Club; Readers' Club; Teacher's Bible Training Class; Y. W. C. A.; Normal Society; Girl Scouts.

Martha is another of our quiet, studious girls. Her mind, when not on her teaching, wanders towards Dillsburg. We wish her the greatest success in teaching, but we believe she will not be "in the field" long.

SARA E. SPRINGER
Middletown, Pa.

"Sally"

Middletown High School. Arts and Crafts Club; Normal Glee Club; Normal Society; Readers' Club; Y. W. C. A.

She is tiny and witty. Oh, girls! Oh, my! But just ask her third grade pupils if they like her. You bet they do! Perhaps it is because she is so near like them in stature, but just the same she has made quite a hit with them. Sally's favorite pastime is writing stories and then tearing them up. The height of her ambition is to grow a little taller.

"Oh, Papa!"

MARY G. STANEK
North Braddock, Pa.

North Braddock High School. Normal Society; Basketball Team ('27); Tennis Team ('26); Library Work; Personal Editor.

"A truer friend can never be found, though you may search the whole world around."

A true pal, a jolly sport, and a good friend—that's "Stanek." Her interests are many and varied but she specializes in Library Work. Fun?—plenty of it. Work?—never shirked—a pleasing combination. We wish her all the luck going.

"For crackin' ice!"

ETHEL STIVER
Huntingdon, Pa.

"Steve"

Huntingdon High School. Hockey Team ('26); Hiking Club ('26, '27); Philo Society; Y. W. C. A.

Here is Ethel, a girl with brown hair and blue eyes. She has been with us but one year, yet we have found her a true friend. She is very fond of a Harp—er not a musical instrument, however. Our best wishes go with her in her teaching or her domesticated course which we believe she will choose.

"Sugar."

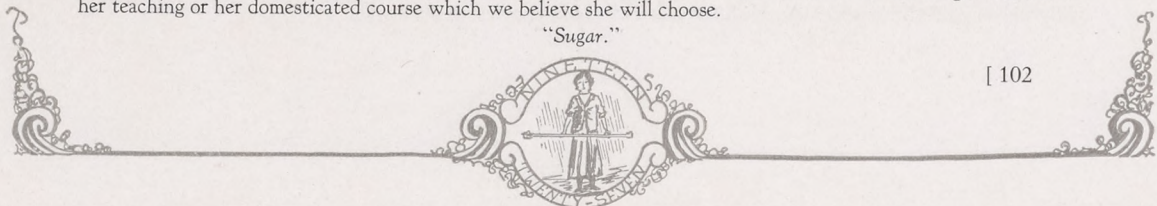



M. LOUISE STEWART
Burnham, Pa.

"Cap"

Burnham High School. Philo Society; Y. W. C. A. ('27); Student Council ('27); Hockey Team ('27); Hiking Club ('27); Basketball Team ('27).

Remember the mystery of the scarecrow dance at the Hallowe'en reception—well, we'll clear up the mystery now. That dancer was Louise.

Louise has an advantage over the rest of us—she can always see the parade passing by, for she is so tall she towers above us. Louise makes a dandy jumping center, too.

"Come on, let's go."

PAUL J. STINE
Shippensburg, Pa.

"Stine"

Normal High School. Day Students' Association; Philo Society; Philo Glee Club; Personal Editor.

Paul is one of these happy-go-lucky boys, but even at that we find a deep vein of thoughtfulness throughout his nature. He is also one of our gifted tenors, and there is nothing he enjoys so much as when he is caroling to the skies. Stick to it, Paul.

ELIZABETH E. STIVER
Tyrone, Pa.

"Betty"

Tyrone High School. Readers' Club; Philo Society; Y. W. C. A.

There are exceptions to every rule, and Betty proves to be the exception to the rule that "Women always have something to say." "Betty" never says it until "the something" is worth while. As a friend, no one could hope for a truer or better one than "Betty."

"Sure."

HENRIETTA SUNDY
Ickesburg, Pa.

"Henny"

Ickesburg High School. Y. W. C. A. ('25, '26); Choral Club ('26, '27); Philo Glee Club ('26, '27); Philo Society.

"I must hurry. I have to go and visit one of my girl friends"—that's Henrietta. Since she has been here she has won many friends with her pleasing disposition. We are very sorry she gets homesick so often. Her greatest ambition is to become a successful school-teacher. With her goes the wish for success in her vocation.

"My dear!"



ANNA SUTTON "Anne"
Lewisberry, Pa.

Lewisberry High School. Philo Society; Choral Club; Philo Glee Club; Orchestra ('27); Y. W. C. A.; Teacher's Bible Training Class; Girl Scouts; G. A. A.; President Sunday-school Class ('27).

Anne is in for all the music she can get—she lives for it. Philo claims her as one of the school's best pianists. She is a willing helper and will do her best, when called upon. As President of the Sunday-school Class, she is working very hard. Anne is a good, hard worker through and through. Perhaps that is why we never hear her in the Dorm. We would not know she is here if we did not see her walking through the halls. She rarely has anything to say, but she takes it out in thinking.

ALICE LEE TATE "Tate"
Landisburg, Pa.

Landisburg High School. Philo Society; Y. W. C. A.; Choral Club; Hockey Team; Hiking Squad; Readers' Club; Philo Glee Club.

Although this blue-eyed lass seems quite quiet to those who first see her, we assure you that she is just as "peppy" and witty as any of our classmates. Her artistic ability is incomparable, and we find that "Tate" is as much in her glory on the hockey-field as she is in her classes. Alice is a friend to everyone and an enemy to none. Her greatest desire is to become a Physical Ed. teacher, and her classmates' best wishes go with her.

"Well, good night!"

FRANCES ISABEL TATE "Tate"
Mechanicsburg, Pa.

Mechanicsburg High School. "Campus Reflector" Staff; Dramatic Club; Basketball Team; Hiking Club; Hockey Team; Normal Society; Baseball Team.

Frances is carefree and surely doesn't waste any energy worrying about anything. She is always in for a good time, is a good sport, and is popular among the girls in the school. After class hours, Frances can usually be seen dancing in the Girls' Court. Her one failing is her great love for sleep—our advice to her is that she sleep at night instead of in the morning.

"I've got 'em crossed."

FRANCES TAY "Tay"
Carlisle, Pa.

Carlisle High School. "Campus Reflector" ('27); Secretary Y. W. C. A. ('27), Sub-Cabinet ('26); Junior Chorus ('26); Philo Society; Student Council ('27); "Cumberland"; Basketball Team ('26); Hiking Club ('26); Gamma Delta Gamma ('27); Philo Reunion Committee ('27).

Up the corridor comes softly a pair of slippers feet. The crowd of hilarious merry-makers in Room 2—suddenly becomes quiet as out in the hall is heard, "Shh-h-h!" This is Frances, that Student Council member.

The copy-readers in the "Campus Reflector" office are reading a special feature accompanied by convulsions of laughter. In comes Frances telling how she sat up 'till midnight to think of something to write. Behold Frances, the special feature editor!

And there are many other Franceses. There is Frances, the friend; Frances, the efficient Y. W. Secretary, and Frances, the debater. Needless to say, we like 'em all. "Shh-h-h."

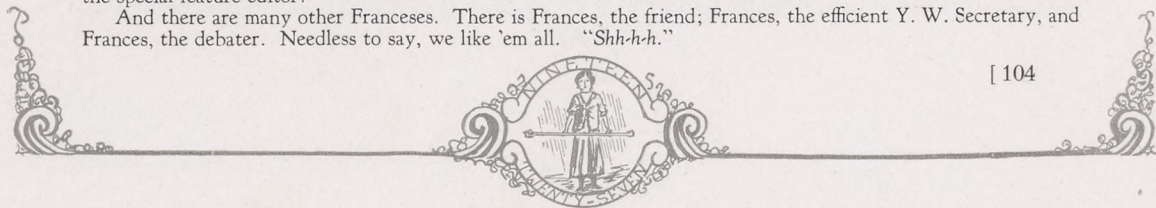



HARRIET D. TEMPLE
Petersburg, Pa.

"Hat"

Petersburg High School. Philo Society; Arts and Crafts Club; Y. W. C. A.; Readers' Club.

Twinkling eyes and a mischievous grin that means "Hat." She is one of those fortunate persons who succeed in making Student Council and Faculty believe that keeping rules and studying are her hobbies, when we know decidedly that they are not.

We all know "Hat" for her readiness to lend a helping hand and join in all the fun.

"Oh, gee!"

ANSON THRONE
Shippensburg, Pa.

"Ance"

Normal High School. Day Students' Association; Philo Society; Philo Glee Club.

"Ance" is a day student who finds many outside occupations to take up his time. You know what we mean—studying and talking to girls, etc. Even so, "Ance" is a good student and usually knows his lesson—usually, I say. During the spring, "Ance" is usually found sitting under a tree, day-dreaming, sometimes along a stream with a rod in his hand, but always under a tree.

MARJORIE WATSON
Waynesboro, Pa.

"Skinny"

Waynesboro High School. Junior Chorus; Hockey Team; Day Students' Association; Philo Society.

"Skinny" is one of the crowd that commute to C. V. Her job outside of classes is keeping the day students amused. Marjorie possesses a very sweet voice and took part in the very first student recital ever held at C. V.

We all wish her success in the teaching profession.

MARY WAUGHTEL
Red Lion, Pa.

"Tel"

Red Lion High School. Normal Society; Arts and Crafts Club.

Mary came to us after finishing her course at Red Lion High School. She has been a very busy person this year, for she has found that all seventh-grade youngsters are not sprouting wings. Nevertheless, Mary loves these "Wingless Victories," especially when she is teaching them decimals.

When asked where she expects to go when she leaves C. V., she told us that she is going to enroll in an "Old Maids' Hall," but we doubt it; indeed we do.

"Oh, darn it!"

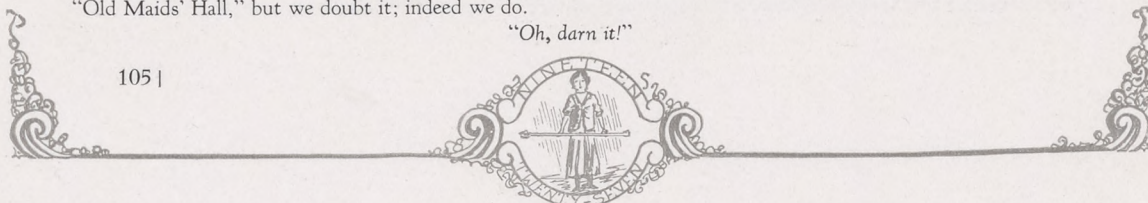



JEAN M. WEAKLEY
Carlisle, Pa.

Carlisle High School. Y. W. C. A. Sub-Cabinet; Student Council ('26, '27); Hockey Team ('27); Library Work.

"Light or small, short or tall,
She sets a snare to catch them all."

Who is that quiet, serious girl who always gives such intelligent answers in her classes? That's Jean. Besides being interested in all her classes, she is very much interested in "athletics." We don't know just why this is; perhaps she can enlighten us. Who knows?

"Absolutely, will ya?"

NITA WEANER
Bendersville, Pa.

Bendersville High School. Normal Society; Y. W. C. A.; Bible Training Class; Girl Scouts; Readers' Club; Hikers' Club; Arts and Crafts Club.

Nita hails from Bendersville. She is another of those quiet girls, but very pleasant to know. She has made a number of friends with her sweet disposition. Nita is very industrious, but still she has time to watch eagerly for the mail that brings the letter from Gettysburg College. It has been said, success will be Nita's in the future.

"My laws!"

HARRY P. WEAST
Shippensburg, Pa.

Normal High School. Philo Society; Rural Life Club ('25, '26); Orchestra ('25, '26).

Weastie is a very popular young man at this institution. At Pumpkin Center he proved his ability as a student teacher, so we look to his success in the great big world.

His great ambition is to become a manufacturer of Sheaffer Fountain Pens, so he will get one that will work in time.

"Darn that pen!"

DOROTHY WERTZ
York, Pa.

York High School. Normal Society; Y. W. C. A. Cabinet; Junior Baseball Team ('26); Normal Glee Club; Choral Society; Hiking Club; Arts and Crafts Club.

Although "Dots" might impress one as being serious-minded, she is always ready for a good time. She knows that "all work and no play makes Jack a dull boy." "Dot" is so deeply interested in her work of becoming a successful teacher that she even refuses to talk of the opposite sex. Driving a Dodge is her main hobby.

"Hey!"

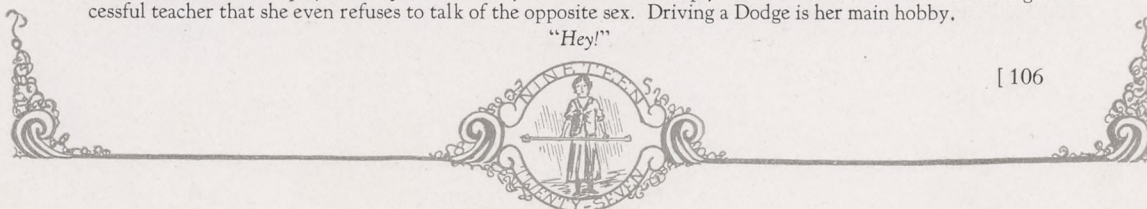

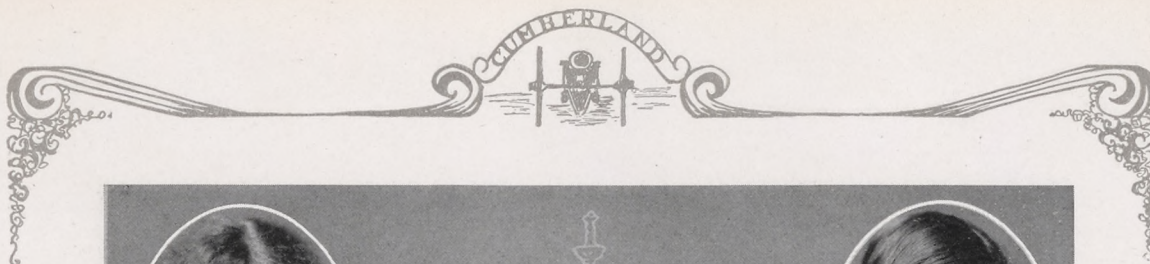

MARGARET WHORLEY
Shippensburg, Pa.

"Peg"

Shippensburg High School. Philo Society; Day Students' Association.

"Peg" is a quiet girl who comes from Shippensburg. Conscientiousness is the keynote of her life, and she sets a good example for all of us to follow. Her favorite occupations are talking and reading. We know she will make a good teacher, and we wish her success in her teaching career, but we are doubtful as to the length of her professional activity.

MIRIAM WHORLEY
Shippensburg, Pa.

"Mim"

Shippensburg High School. Library Work; Philo Society.

"Mim" was not with us long until she won our hearts with her smile and her winsome ways. She is a very good dancer and surely does know how to drive an Overland, and she never drives away from the building without a careful of passengers. When anything goes wrong, she just says "My cow," and all ends well. "Mim" has the distinction of being the first girl of the Class of '27 to get married.

FLORENCE WILSON
Camp Hill, Pa.

Camp Hill High School. Philo Society; G. A. A.; Basketball Team; Hockey Team.

Just a little girl—in size only. She talks, talks, talks from morning till night; in between times she is in the gym. She is a fine sport on hikes, at hockey, or in basketball. Some of us envy her "pep" and ability to do things all day long in the little rural school and still have enough energy to make Third Floor lively all evening.

NELLIE LEE WISEMAN
Shippensburg, Pa.

"Nellie"

Normal High School. Day Students' Association; Philo Society; Bible Training Class; Parent-Teachers Association; G. A. A.; Arts and Crafts Club; Poster Club.

A poster to be made? Just ask Nell. She's always ready to help along in art work. Nell, besides being one of our best art students is one of the most lovable girls we have. If you are in trouble or are down-hearted, go to Nell. She'll chase away the "blues." Nell's one weakness is the "rummaging of ice-boxes."

"Caesar's ghost!"

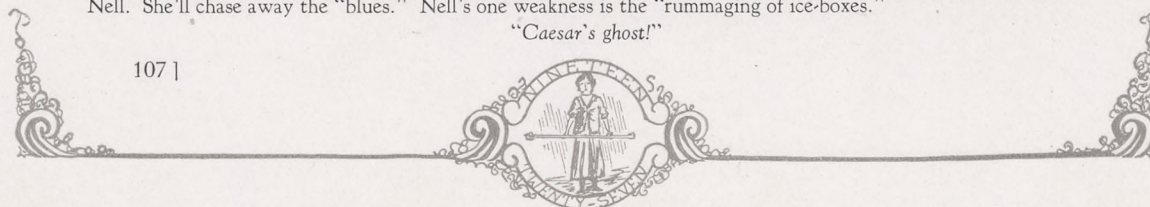



A. MADGE WOOMER
Lewistown, Pa.

Lewistown High School. Philo Society; Junior Chorus; Mixed Chorus; Choral Club.

Madge is one of the crowd who does the "Charleston" and the "Black Bottom" in the court on week-days, and entertains her boy friends there on Sundays. She has taken a very definite part on Philo musical programs, for she plays very well.

You have often heard it said that folks with copper-colored hair usually have a temper of the same temperature. However, we think that Madge is the exception that proves the rule.

MARY WYANT "Mary"
Chambersburg, Pa.

Chambersburg High School. Philo Society; Arts and Crafts Club; G. A. A. ('27); Y. W. C. A. ('26, '27); Bible Training Class ('27); Baseball Team ('26); Hiking Club ('26, '27); Hockey Team ('27); Student Council ('27).

"This modest midget, calm and serene,
Is seldom heard and seldom seen."

Mary is one of the smallest members of our Class. We think of her as being quiet, but every now and then she bursts forth into peals of laughter. She is one of those Student Council members of whom we stand in awe.

Mary's thoughts seem to be directed, however, for a more domesticated course than that of a teacher.

"Oh, dear!"

NELL YOUNG "Nell"
Robertsdale, Pa.

Orbesonia High School, Millersville Normal. Day Students' Association.

"A peachy student teacher," say we all of Nell. Of course, she's had experience, but we believe teachers are born, not made. When we see Nell, we have one of those "instinctive feelings" that she laughs a lot and in general gets a big "kick" out of life.

"Do you know?"

ESTHER ZEPP "Ettie"
Gettysburg, Pa.

Normal High School. Normal Society ('26, '27); Normal Glee Club ('26, '27); Normal Orchestra ('27); Junior Chorus ('26); Choral Club ('27); Orchestra ('26, '27); Country Life Club ('26, '27); G. A. A.; Y. W. C. A. ('26, '27); Teachers' Bible Training Class ('26); Girl Scouts ('26); Readers' Club ('27); Sunday-school Choir.

Here is a young lady who has made herself known to her classmates through her interest in music. She is quite a violinist. Aside from her music, we find her a very quiet and studious person who is always ready to sympathize with her friends and looks forward to Saturday night out with much eagerness.

"Oh! Sugar!"

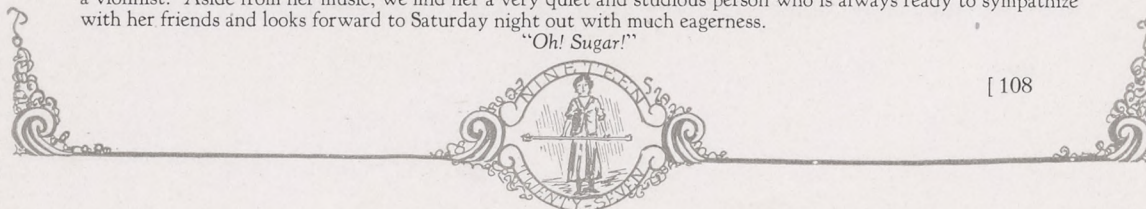



Best wishes,
Alma Parks.

ADELAIDE M. ZUSE "Addy"
Wormleysburg, Pa.

Harrisburg Central High School. President Y. W. C. A. ('27); Philo Society; Thanksgiving Play ('26); Secretary Dramatic Club; Junior Chorus ('26).

"To know her is to love her." How true! Is there any girl in the dorm who doesn't know "Addy"? I doubt it. If it isn't by doing something for others, it is by her winning smile and fascinating style.

Adelaide is surely playing her part in the activities of the school. Where could we possibly find a better Y. W. President than in Adelaide? Who was the star in the Thanksgiving Play? It was Adelaide to be sure. With these two abilities, she will be a big success with the kiddies and here's our best wishes to her.

"Bless his heart!"

NAOMI CONLEY "Nome"
New Cumberland, Pa.

New Cumberland High School.

"Gentlemen prefer blondes," they say. We certainly wouldn't blame any man, gentleman or not, for preferring "Nome." As a hairdresser she is very proficient; as a teacher she is most efficient.

Even though "Nome" just arrived in February, she has made herself "just one of the family" by her sociability and "ever readiness."

We are assured of "Nome's" success. It has been proven by her ability to "get along" with the world in general.

NAOMI GIBBS "Bobby"
York, Pa.

York High School. Normal Society.

"Bobby" is a lively girl who came into our midst at the beginning of the second semester. She had been here before so that she was not a stranger. She seems to have marked teaching ability for she teaches more than her allotted number of subjects in the Training School.

She is quite prominent during the social hours in the court in the evenings, especially when the popular songs are played on the piano.

We wonder about that Ford of hers. They have parted company for a few months, but we doubt if it will remain in York during the whole of the semester.

ALMA PARKS "Ammie"
Saxton, Pa.

Saxton High School. Philo Society.

Even though Alma has just come to us, she has entered into the round of our school activities. She is gifted along oratorical lines, to which some of us can testify. She showed this in Philo Society. We feel sure that with such initiative as she has shown in her school work she will certainly be an expert teacher.

"My, Golly"



*"Sincerely"
Mary E. Reed.*



*"Remembers
Jan. 2nd - 8:15.
Success."
Gertrude*

*Best of luck
Kassie*

Just Muss

MARY ELIZABETH REED "Molly"
Milroy, Pa.

Milroy High School; Juniata College (two summer terms). Philo Society; Basketball; Choral Club.
Mary came to us in February with high ambitions. Her blue eyes and winning ways have ensnared many friends for her of both sexes. Her chief pastime is eating and steering clear of the Student Council.
"Oh, thunder!"

GERTRUDE E. WONDERS "Gertie"
Dillsburg, Pa.

Elizabethtown College (two spring terms). Philo Society; Basketball; Choral Club.
Gertrude broke the home ties in February. Shortly after landing here she resolved to revolutionize the "Methods of Teaching" in the Training School. We fear the height of this ambition will not be reached as Cupid refuses to permit any of his soldiers to wage war.
"Oh, my!"

LEONARD W. MUSSELMAN
Gettysburg, Pa.

Arendtsville Vocational School. Normal Society; Orchestra; Mixed Chorus; Men's Glee Club.
The "Battlefield Town" first began sending this good-natured chap to us back in the summer of '22, and he has been with us, at intervals between teaching, ever since. After looking over the situation carefully, he finally decided to join the Class of '27, returning to school during the second semester of this year.
Musselman is musically inclined, he'll admit it himself, although the fellows rooming near him may not. Be that as it may, where one finds Leonard, one usually finds his "fiddle."
As for his standing with the co-eds, who could resist that little moustache he has acquired since this picture was taken? We ask yuh, huh?

CATHERINE E. McALICHER "Kass"
Elliottsburg, Pa.

Landisburg High School. Philo Society; G. A. A.; Y. W. C. A.; Hiking Club.
"Kass" is a lively blonde and, remarkable fact—her hair is not bobbed. She always has time to play her little jokes on her friends, and they are not mean jokes either. She is a friendly and sympathetic listener and we regret she missed the first semester of this year with us.
"Oh my!"



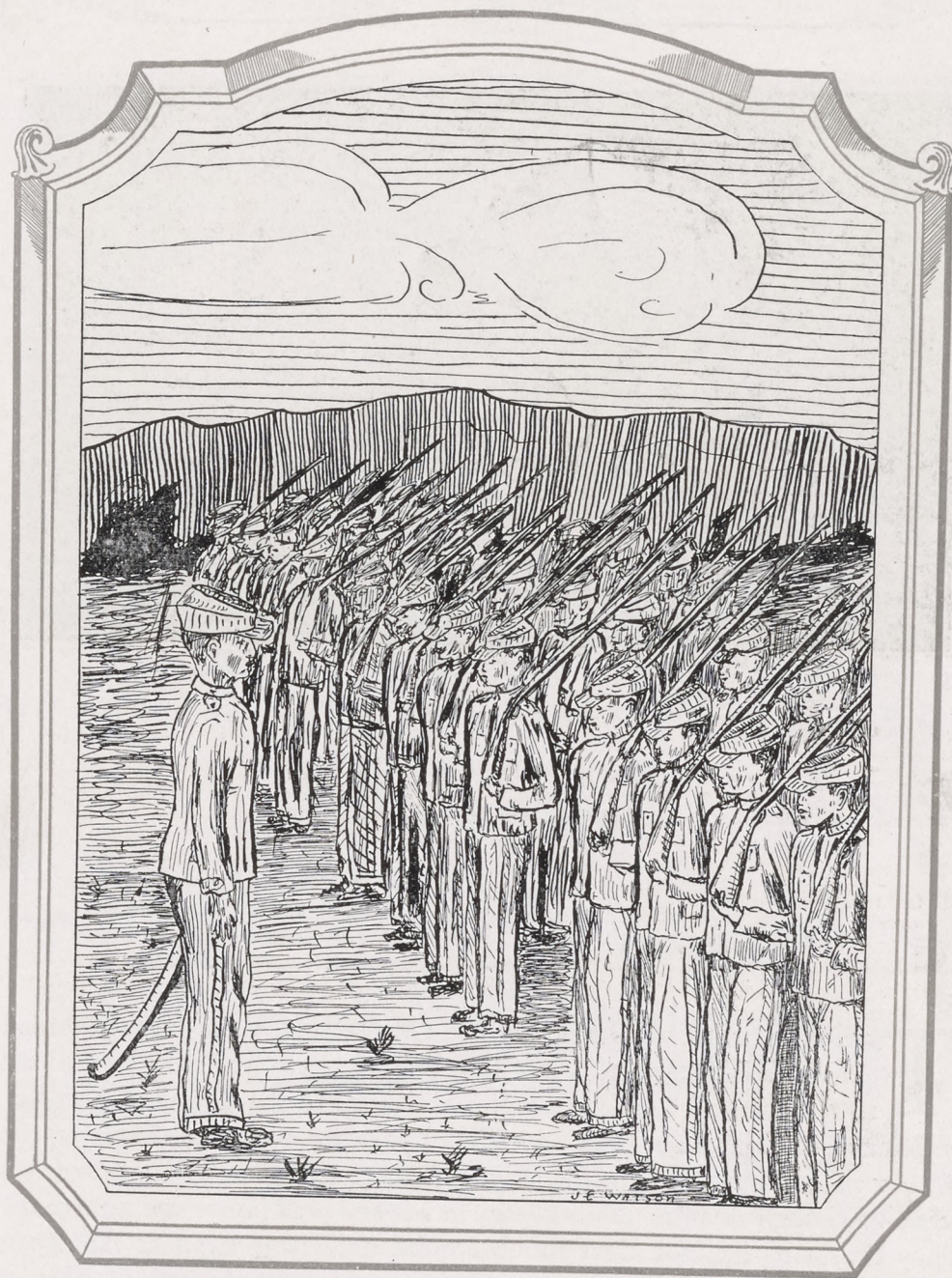

LOWER CLASSES

Summers Rifles under Capt. Christian Kuhns, mustered into service April 23, 1861 at Harrisburg, when it was known as Company C, 9th Regiment, Pennsylvania Volunteers. Re-enlisted for service and formed the first company of Pennsylvania Volunteers for war



M. MILLER
H. DILLER

M. HEILMAN
A. BURKINS

M. WARFIELD
M. GOBRECHT

*M. Miller
H. Diller*

M. S. E. Gobrecht '28

JUNIOR CLASS OF '28

FOUR-YEAR GROUP

President	ANN BURKINS
Vice-President	MARY HEILMAN
Secretary-Treasurer	M. S. E. GOBRECHT
Historian	HURN DILLER

THE first class to be formed at the Cumberland Valley State Normal School, Shippensburg, of the four-year course which was just added to the school's courses this year and leads to the degree of Bachelor of Science in Education, was organized December 10, 1926. This is the pioneer class in this course, being for the greater part former graduates of this school. Though small in number, they have very high hopes and ambitions. They expect to increase their number quite noticeably by next fall when they will receive into their ranks a number of present three-year-group Seniors and many others who are qualified to enter the class at that time.

"Large oaks from tiny acorns grow." Watch this class, they are out to win fame and make history.





Margie Presler, source of the noise of
JUNIOR HIGH CLASS OF '28 training school
corridor.

President	ROBERT LESHER
Vice-President	STANLEY GIBBS
Secretary	FREEDA DUVALL
Treasurer	MARLIN RETTINGER

THE Junior High School Class of '28 has now become quite acclimated to this scholastic atmosphere which they are beginning to think of as a necessary cloak to dignity and poise.

They are the Class that has started out with high ambitions and has all the while been raising their standards to reach bigger and more worthy goals than formerly they had thought within their possibilities. Nor do they seem to be lagging far behind in the race.

The fields in which they are participants are limited only by the exhaustibility of the school activities. And in all their undertaking they never fail to lose sight of their motto, "Gradatim," by which means they hope some day to reach the topmost round of the ladder.

The old maxim, "Last but not least" in importance can truly be applied to this group, since they are the last Class to be graduated from the three-year course. Because of this fact, they have determined to raise and hold higher than ever the ideals for which their Alma Mater stands.





FRESHMAN CLASS OF '30

ONE sunny day early in September, 1926, a procession of boys and girls of about high school age lumbered slowly, under the weight of heavy baggage, up the "long path to education." Little did the spectators realize that this timid-looking group of fifty or more new students were to have the honor of forming the first Freshman Class of the four-year course at C. V. S. N. S., and that the reward for their foresight would be the degree of Bachelor of Science in Education.

Even before organization was effected, the group automatically bound themselves together in school spirit and class work. Then came the time for organization and election of class officers. This was quite a problem as the individual merits of the members were unknown to the Class. However, the following officers were elected:

President	RAYMOND SCHWINGER
Vice-President	RAYMOND CABLE
Secretary	MARGARET HEGE
Historian	SAMUEL GOTWALT

The class is steadily forging ahead in all forms of school activities, and if it continues to do so in the same spirit, it will be by far the most successful class ever graduated at old C. V.





JUNIOR CLASS, '28

Oh, I'm a Junior,
A peppy Junior—
I set out with might and main
Every Championship to gain.

THIS song might be taken as the watchword of the Class of '28, Two-Year Group. While, perhaps, in athletic contests the big side of the score was for the Seniors, yet everyone well remembers the good fight put up by the Juniors in the inter-class hockey and basketball games.

Along literary and scholastic lines as well, our Class may be said to possess winners, and in future years we hope to make C. V. proud of the Class of '28, Two-Year Group.

President	CHARLES H. FITZ
Vice-President	LEE HOCKERSMITH
Secretary	WILMA DRAYER
Treasurer	MARY FORSHEY





*To the PARENTS, RELATIVES, and FRIENDS
who have made it possible for us to attend
this institution with the aim of preparing
ourselves to meet the future, we most re-
spectfully and sincerely dedicate this page
in an attempt to show our appreciation.*





LITERARY

Isabella Oliver, the early poetess of the
Cumberland Valley, who lived near and
wrote about the beautiful Conodoguinet
Creek



"CUMBERLAND" STAFF

THE "Cumberland," this year, has had a double purpose in mind, namely, to review the accomplishments of the Classes of '27, the athletic events, social functions, clubs and organizations in the promotion of which we have spent many profitable and pleasant hours, and to give a brief, concise, and authentic history of the Cumberland Valley.

The latter has been accomplished by the art work, which has been executed mainly from the historic standpoint, though the artistic has not been neglected.

The "Cumberland" Staff takes pleasure in thanking Mrs. Harriet Wylie Stewart for the information she has given us on the history of the Cumberland Valley, and of acknowledging the splendid coöperation of C. A. Laughlin, the photographer, the printer, and the engraver.

HAROLD I. KLINE Editor MILDRED G. SHUE Assistant Editor

Associate Editors

KATHARINE LUKENS G. HAROLD GOTTSNALL PAULINE KUMP FRANCES TAY
DONALD SNIVELY

Literary Editors

ALICE HALL VADA HOCH KATHRYN HELFRICH GRACE JOHNSON

Diarist

CAROLINE BOLTZ

Historians

HAROLD Z. REBER HELEN BRINER

Art Editor

ERNEST WATSON

Assistant Art Editors

MARY HAYS KATHRYN SHEAFFER EUGENE PLESSINGER NELLIE WISEMAN

Joke Editors

SARA DORSETT HELEN FOLTZ

Athletic Editor

DALLAS EDWARDS

Assistant Athletic Editors

PHYLLIS BLACKBURN ELIZABETH EISENHOWER
CLARENCE GLESSINGER

BUSINESS STAFF

KENNETH H. BOTHWELL Business Manager JOHN ETTER Assistant Business Manager

Assistants

JOHN BIXLER EDGAR RAFFENSPERGER
RALPH HOVIS

Typists

HELEN F. MORROW SARA LEE MAISEL
HELEN BUCHER





THE
IDEAL LOVER? V.C.



HAROLD GOTTSALL
Editor-in-Chief

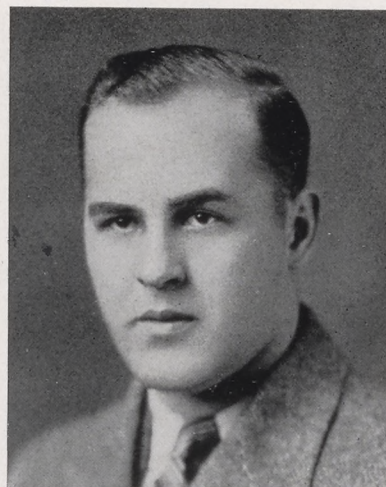

GERALD WILSON
Business Manager

"CAMPUS REFLECTOR"

THE "Campus Reflector," the newspaper of the school, is a weekly publication. Its staff is an industrious, wide-awake, flourishing organization.

The purpose of the publication is as follows: (1) To print fully the news of the school in the best interest of the students, faculty, and the alumni; (2) to promote all worthy enterprises; (3) to foster a spirit of unity and cooperation among the student body.

The paper is published every Friday afternoon. Through it all events of the school are noted, including Y. W. and Y. M. C. A., Sunday-school, Literary Societies, Dramatic Club Productions, Teachers' Club, prayer-meetings, athletics, socials, lectures, movies, Training School happenings and various odds and ends of news.

The members are selected from the student body. Each candidate for membership is given an opportunity to try out and is voted on by members of the old staff. The new staff of each year takes charge of the first issue of the paper in May.

The publication is a member of the Columbia Scholastic Press Association and is also a charter member of the Pennsylvania State Press Association.





REFLECTOR MEMBERS

EDITORIAL STAFF

KATHARINE LUKENS, '27	Managing Editor	FRANCES TAY, '27	Special Feature Editor
CLARA MAE POHL, '28	News Editor	SADIE ROBERTS SAVAGE, '27	Exchange Editor
BOYD WALTERS, '27	Sports Editor	MYRA RODGERS, '27	Training School Editor
CAROLINE BOLTZ, '27	Sports Editor	MARY HAYS, '27	Alumni Editor

Associate Editors

SARA LEE MAISEL, '27	RUTH BINGAMAN, '27
GRACE JOHNSON, '27	VIRGINIA DAVIS, '28

Reflection Editors

MARGARET SHUE, '27	HAROLD McELFISH, '28
--------------------	----------------------

BUSINESS STAFF

JOHN ETTER, '27	Advertising Manager	SARA DORSETT, '27	Circulation Manager
-----------------	---------------------	-------------------	---------------------

Assistants

HELEN BLAND, '27	FRANCES TATE, '27	ARTHUR REARY, '28	GLADYS SMITH, '27
ROYAL HINTZE, '28	GRACE HOFFMAN, '27	GEORGE FUNK, '28	ANNA BOWERS, '28

Reporters

WILLIAM FLEISHER, '28	ROGER MOWREY, '28	GLENN BUSHEY, '27
STANLEY GIBBS, '28	EVELYN FAUST, '27	ZADA WORKMAN, '28

Typists

ROSE ELY, '27	LORETTA RAFFENSPERGER, '27	HELEN MORROW, '27	RAYMOND SCHWINGER, '30
---------------	----------------------------	-------------------	------------------------

Advisory Board

ALICE E. HARTZLER	J. W. LACKHOVE
-------------------	----------------



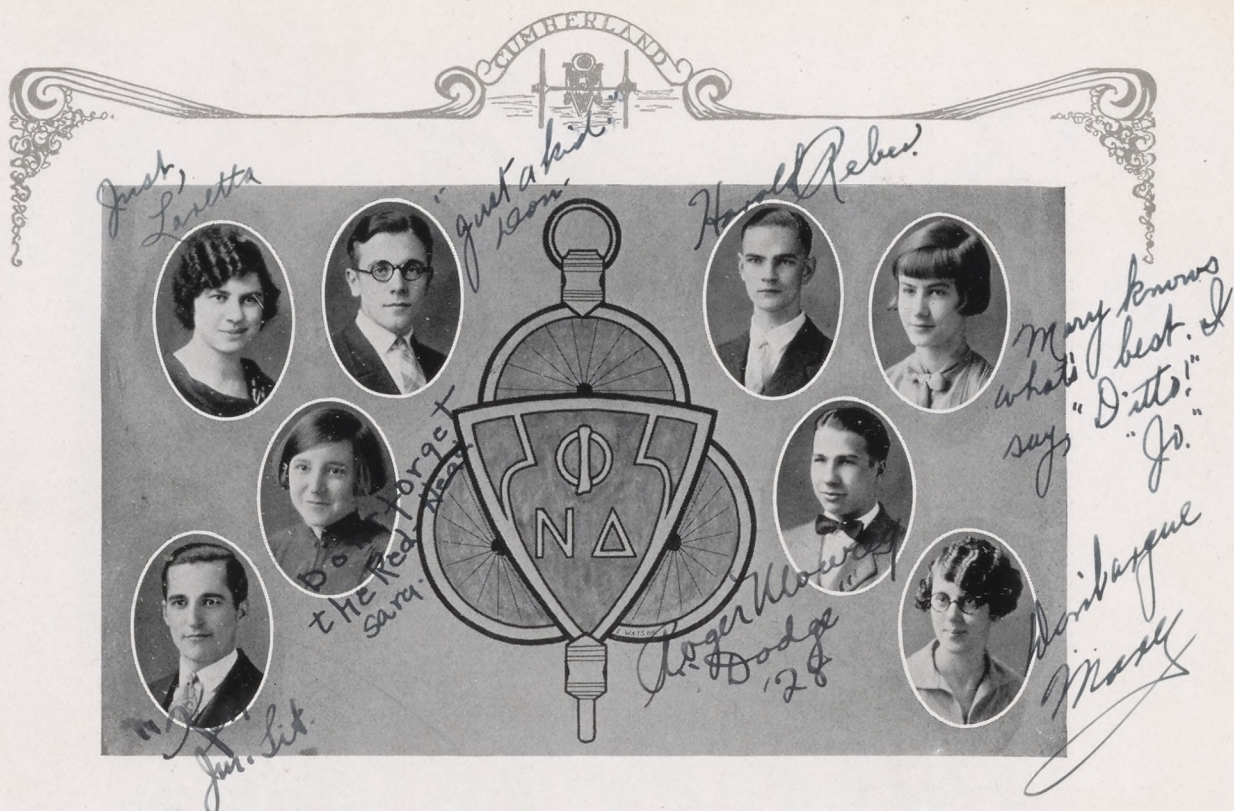

PHI NU DELTA

NORMAL SOCIETY DEBATING TEAM

DONALD SNIVELY, Captain
LORETTA RAFFENSPERGER
SARA DORSETT
KENNETH BOTHWELL, Alternate

PHILO SOCIETY DEBATING TEAM

HAROLD REBER, Captain
JOSEPHINE HILL
ROGER MOWERY
MARY BYER, Alternate

THE only chartered debating fraternity of the Normal Schools in Pennsylvania is the Phi Nu Delta. The local chapter was formed in 1924. Its charter members were the members of the two society debating teams of that year.

The organization, which was formed with the advancement of debating as its chief objective, is accomplishing its aim. It remains for the oncoming members of the fraternity to make the Phi Nu Delta key an emblem representative of the most powerful debating organization of State Normal Schools in existence.

This year, Normal Society of Shippensburg defeated the debating team from Millersville. The Philo team journeyed to West Chester and defeated the Moore team of that school. Both victories were by a unanimous decision of the judges. This marked the third year in succession that Shippensburg has been champion of the debating triangle, which includes West Chester and Millersville.

At Shippensburg, Normal Society defeated Philo on the question, "Resolved: That the direct primary system of nominations should be abandoned in favor of the party convention system," thereby breaking the 6-6 tie which had heretofore existed between the two societies.

Thanks, old
Pal for
sticking up
for me. You
know when
Frances
Johnston,
don't for-
get her.



L. RAFFENSPERGER E. WEIKERT M. HENRY D. SNIVELY P. HARTMAN M. RETTINGER
M. STRIKE A. ALLEN F. JOHNSTON S. SAVAGE M. REMPFER M. HEPLER V. MEYERS M. BYERS
G. SMITH J. HILL S. DORSETT R. BERKSTRESSER H. DILLER

*Remember the \$25
I took from you.*
GAMMA DELTA GAMMA

President SARA DORSETT
Vice-President HAROLD REBER
Secretary-Treasurer . . . JOSEPHINE HILL

A NEW organization entered the file of C. V. S. N. S. this year. Those persons in the school most interested in debating met and formed Gamma Delta Gamma under the careful and efficient supervision of Dr. Bye, Dr. Cunningham, and Mr. Diebert.

The regular meetings of the club are held on alternating Tuesday evenings. At this time, debates are staged, the technique of the art of debating is discussed, and those things that are most helpful to the members of the club are introduced.

It is the purpose of the club to further the interests of debating in our school in preparation for the inter-school debates, to give training in public speaking to those who have difficulty in doing this, as well as to develop in its members a knowledge of and a desire for the best principles of debating.



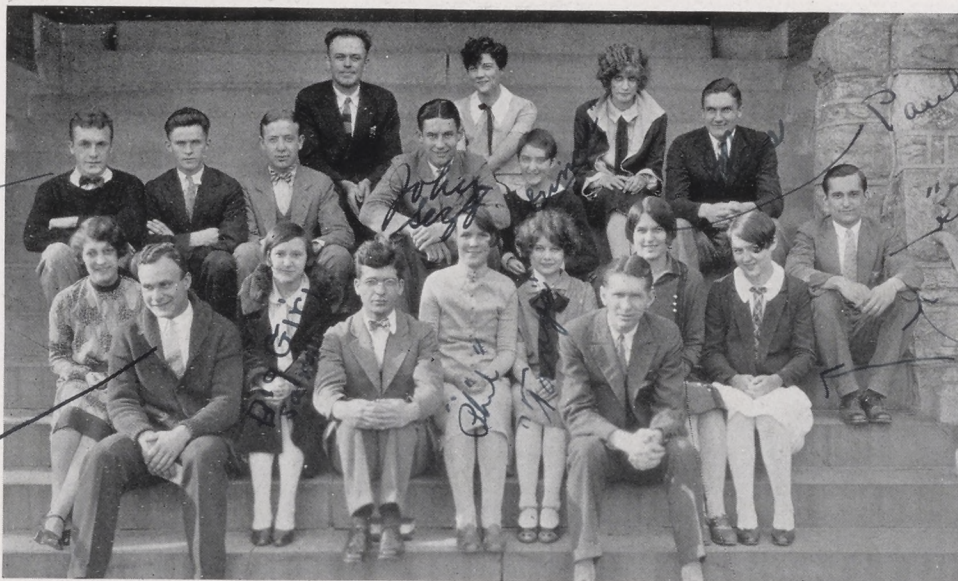

Joe
one of the Ham actors 2nd

Pauline
"Ken"
Je vous aime non
easy

J. DODD J. BIXLER J. SOLLENBERGER M. GOBRECHT SERFF F. TATE V. DAVIS E. FAUST C. GLESSNER K. BOTHWELL
A. HARLACHER H. GOTTSALL S. DORSETT G. BROUGHER P. BLACKBURN A. ZUSE R. HINTZE P. WORKMAN I. RIDER

DRAMATIC CLUB

President	JOHN SERF
Vice-President	SARA DORSETT
Secretary	ADELAIDE ZUSE
Treasurer	JOHN BIXLER

THE Dramatic Club, though but two years old, holds a prominent place in the extra-curricular activities carried on at C. V. Its membership is composed of many of the most talented people of the school.

The Club meets every Thursday evening in the Training School chapel, where short plays, "Little Theater Movement," make-up, lighting, and costuming are discussed. At these regular meetings one-act plays are also staged by the members of the Club. Some of the ones given this year have been "Mrs. Pat and the Law," "Gettysburg," "Taxi," and "Confessional."

The big production of the year is usually the three one-act plays produced in the spring. A large part of the caste for the Thanksgiving play, "A Tailor-Made Man," was selected from the Dramatic Club.

Much credit should be given to Miss Edna Arnold, advisor of the Club, whose active cooperation has been a big factor in its success.





D. SNIVELY S. KATZMAN A. MILLER R. DIEHL J. HILL P. GARDNER C. BRAGG N. YOUNG M. SNIVELY
A. SHENK E. DORSETT D. BRANDT

THE READERS' CLUB

- President DAVID BRANDT
- Treasurer ELEANOR DORSETT
- Faculty Advisor CLARA B. BRAGG

THE Readers' Club, now in its third year, has already proved itself one of the most popular organizations in the school. Its purpose is to provide the students with recreational literature of the highest type.

Its popularity may well be judged by the fact that its membership comprises one-fourth of the total school population. Much enthusiasm has been shown during the past year, both in securing new members and in choosing new books to be added to the collection.

The Club is indebted to several members of the faculty for their support and interest in the organization, and especially to Miss Bragg, Librarian, for her help and advice in choosing books.



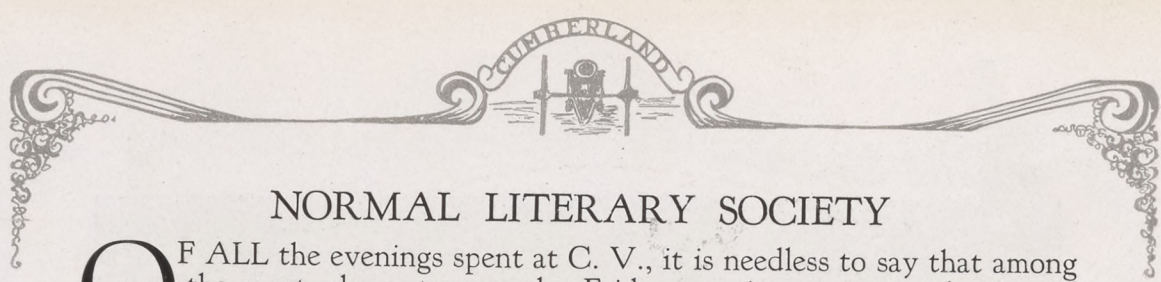

NORMAL LITERARY SOCIETY

OF ALL the evenings spent at C. V., it is needless to say that among the most pleasant were the Friday evenings spent with Normal Literary Society. These meetings will long be remembered, for it was here that loyal Normalites learned the true worth of a motto like "Friendship, Science, and Virtue."

Due to the initiative, originality, and continued work of its members, we see mirrored only weeks of success. Programs were of the highest type, numbers varying from debates, readings, plays, and orations, to dances, special features, choruses, and orchestra numbers.

Literary Society is one of the extra activities in which those who have taken part have been more than repaid for the time given to its life. Speakers are discovered and developed, musicians contribute their bit to make all happy and gay, and, best of all, the students are given an opportunity to display leadership and show ability for organization.

During the year, some jewels in the form of Juniors have been found, whose duty it will be to carry on the fine work of those of the Class of '27 who have done their last good turns for Normal.

It is not for us to record our own achievements. It is better that tradition shall hand down to posterity the glory and honor won for the school by the efforts of Normal Literary Society. It is believed that greater things beckon this organization. May these dreams become realities.

PHILOMATHEAN LITERARY SOCIETY

TAKING as its motto "Excelsior," Philo Literary Society has during this past year made rapid strides toward that ideal of perfection which has been its goal since the year of its inception, 1876.

In September, it carried on an active campaign for membership which was successful in that it not only greatly increased the number of members, but also added some of the best talent of the school to the Society roll.

Philo's programs have been of unusual merit, usually centering around some timely theme. They have shown evidence of much careful planning and hard work by the members of the Society and the faculty advisors, Miss Arnold, Mrs. Harriet Wylie Stewart, and Prof. Krebs. Programs built on such themes as "Autumn," "American Musicians," "Great American Men and Women," and "Women Today" have given ample opportunity to carry out the purpose of the founders, namely "mutual improvement in elocution, composition, debate, and for enlarging the fund of general information."

The spirit of the Society has been one of "pep" and an active determination to make Philo the best ever. Everyone did his part and there were no substitutions made, a fact which does much toward making any Society successful.

And now, Seniors who are Philomathean, let us give three cheers for Philo. May she ever go forward, becoming stronger each year, winning more laurels, and striving to uphold her motto "Excelsior."

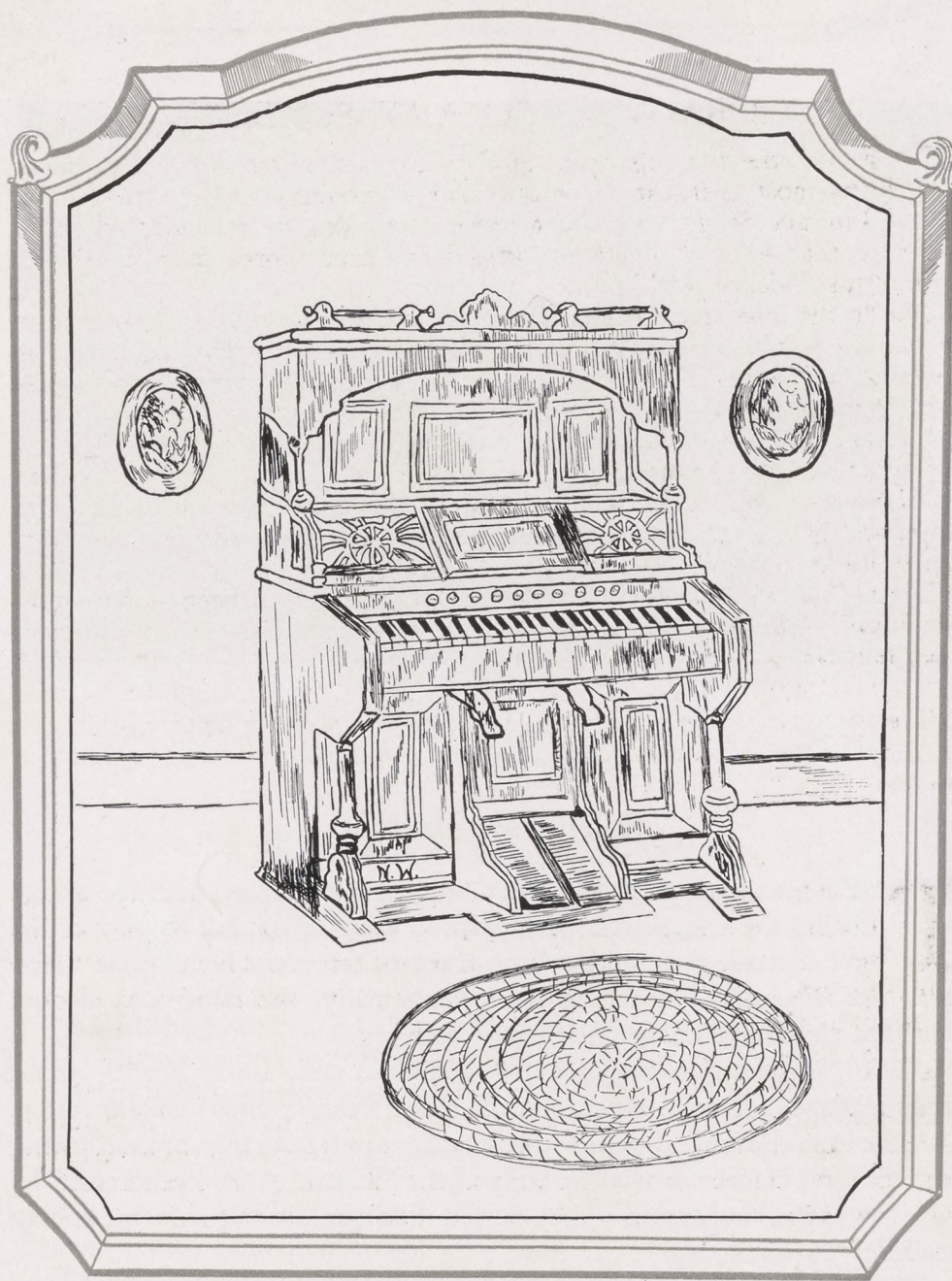

MUSIC

The oldest pipe-organ in Cumberland County is in St. John's Reformed Church, at Shiremanstown, where it was placed in 1805



W. McGAUGHEY J. YUNDT A. REARY G. LIGHT E. BRADLEY H. GUTKNECHT
 E. MAXWELL H. HAMIL M. GOODHART L. SHATZER A. HEBERLIG
 J. COOVER H. WEAST S. GIBBS H. REBER R. NEAGLEY M. HENNINGER
 W. FLEISHER E. MILLER E. LONGANECKER J. SERFF J. FREHN L. WATSON MR. WASSELL

Ed. Longanecker

SCHOOL BAND

THE Normal School Band was an important organization of the school during the school year. It appeared early in the fall to play at the first football game and was on the field for every home game thereafter. At the rallies, of which there were many, the Band was also an important factor in lending spirit to the gatherings.

The organization rehearsed every Monday, and, starting with about fifteen members, grew to an enrollment of between twenty-five and thirty.

Aside from the football games, the Band appeared from time to time, giving short concerts before the student body in the Chapel. A tour of some of the larger towns in Cumberland Valley caused the organization to become known outside of Shippensburg.

The Band was well balanced in regard to the representation in instruments. Its members showed a worthy spirit and the school could well be proud of it.

Mr. Albert W. Wassell, of the faculty, directed the Band.



MISS RANDALL A. HEBERLIG E. BRADLEY W. MCGAUGHEY M. HENNINGER
A. SUTTON M. SHUE E. MILLER A. MILLER M. BYER E. J. LAGANECHE M. DERSHEN
R. NEAGLEY J. YUNDT L. RAFFENSPERGER M. PINE ~~W. J. LAGANECHE~~ M. MADDEN E. MCCURDY
MR. WASSELL H. WEAST G. KAUFFMAN P. SLOTHOUR E. ZEPP N. BLAIN J. ZARGER M. WEBNER

SCHOOL ORCHESTRA

Director CLARISSA RANDALL
Pianists WILLIAM DUBBS
ANNA SUTTON

CUMBERLAND VALLEY NORMAL SCHOOL has an orchestra of twenty-five pieces. Although its members have varying degrees of ability, there is a fine spirit of earnestness and cooperation among them.

Regular meetings are held once a week and an occasional extra rehearsal is called. It is generally conceded that, good as results have been with one rehearsal a week, much more could be done if meetings were more frequent.

The instrumentation of the orchestra follows: flute, clarinet, saxophone, violins, viola, cello, trumpet, trombone.

The Orchestra has been available for incidental music, dramatic club plays, special services, and whenever else its services have been solicited.

It has also presented several programs during the year.





GIRLS' CHORAL CLUB

Director	MISS RANDALL
President	MILDRED SHUE
Vice-President	CATHARINE BEATTIE
Secretary	ESTHER SPEICHER
Treasurer	MARY SKINNER
Pianists	CHARLOTTE DOLL THELMA GORDON

THE Girls' Choral Club consists of ninety members, chosen from the girls' student body. It meets every Monday afternoon and, after short business meetings, practices special music, whether to be rendered in Chapel or as preparation for the musical to be given later in the year. The girls are very loyal to the Club and much enjoyment is mixed in with their hard work and untiring efforts.

At Christmas-time, the Club, aided by the Men's Glee Club and the Orchestra, presented a very impressive vesper service, which reached its climax in a beautiful tableaux of the Christ Child in a manger.

The Club held several parties during the year, which turned out to be happy occasions that will not be easily forgotten by those who attended.

The Choral Club owes its success to the director, Miss Clarissa Randall, who has worked very hard and earnestly during the year to bring the choristers up to high standards. She was not only a means of encouragement during times of strenuous work, but also the best of good sports at all the social functions.





NORMAL GLEE CLUB

Director ESTHER SPEICHER
Pianist MARY LEHMAN

THE Normal Literary Society Glee Club was organized in the year of 1873, and from that time on it has been an outstanding organization in the Society. At the present time it is composed of forty members, representing the best singers of the Society. It is of great benefit to the Society because it affords excellent entertainment every two weeks in literary meetings, and also because it serves as a backbone for community singing. Valuable experience in choral singing is gained by the members of the Club.

The regular time of meeting is Monday evening, but when it is necessary to call extra rehearsals they are always well attended. The members are very loyal, and the success of the Club is due largely to their coöperation.

Miss Harriet Tooke, Supervisor of Music in the Training School, is also a great factor in the success of the Club. She gives much of her time and effort to the organization and is greatly appreciated by each of its members.

The Glee Club is always a big feature on the Reunion programs.



*Chubbie
aren't I?
1934*

PHILO GLEE CLUB

Director MARGARET SHUE
Pianist THELMA GORDON

THE Philo Glee Club has had a profitable and enjoyable year. It is a mixed chorus composed of forty voices, and holds its rehearsals every Thursday afternoon, although it appears on the program only every two weeks. The members have shown a fine spirit of cooperation in the work of the Club.

Philo Glee Club became a regular organization of the Society in 1924, and since then has shown a remarkable increase both in interest and numbers. Last year's Glee Club was composed entirely of girls, but this year the men have taken a decided interest in the Club and have helped to keep its standard up to the ideal. The Glee Club is always an important feature on the Philo Reunion program.





MISCELLANEOUS

David Lewis, the robber, at Flat Rock,
Sulphur Springs, Cumberland County,
where he hid from justice during the years
1816-20



K. KASS A. BURKINS M. ROGERS F. TAY L. STEWART M. FISHEL E. CLOPPER J. WEAKLEY A. SHENK G. BOYER
M. FORSHEY S. VALE J. HILL E. BLAIN M. BLASSER H. MORROW H. TREE R. BINGMAN
L. DEINNINGER

GIRLS' STUDENT COUNCIL

President	MARTHA BLASSER
Vice-President	HELEN F. MORROW
Secretary	SARA DORSETT
Treasurer	JOSEPHINE HILL

ALTHOUGH the Girls' Student Council, as an absolute form of government, is still in its infancy, it has proved to be highly successful in the years in which it has been tried out.

The purpose of this organization is to help the girls to observe law and order and to develop in themselves control under every circumstance.

Every corridor, in both the Dormitory and Main Building, is represented, making a total number of sixteen representatives. The officers are all members of the Senior Class.

Among the ideals of the Council is that of securing the cooperation of the girls, an essential in making the organization stronger. The Council tries to get for the girls those privileges which they desire and which are considered beneficial for them.





H. HAMIL G. WILSON R. LEISHER H. GOTTSCHALL G. BUSHEY D. EDWARDS L. ELMAN
J. DODD

BOARDING MEN'S STUDENT COUNCIL

President	JOSEPH DODD
Secretary	GERALD WILSON
Treasurer	DALLAS EDWARDS

STUDENT government carries out the spirit of true democracy. It puts the student in a position to realize his responsibilities and capabilities. The Men's Association of the Cumberland Valley State Normal School offers such an opportunity to the boarding men of the school. During the past two years the men have been under the regulations of student government and the plan is working out well.

The object of the school is to send out good teachers and men of character. The Men's Association is an expedient force in this regard. The general welfare of the student is looked after by the different committees responsible to the Student Council. Five committees are appointed to look after the needs, namely: social, regulations, religious, athletic, and general-welfare. Student government offers to the men many new privileges.

The Representative Board, composed of ten members, controls the affairs of the Men's Association. Prof. Beckmeyer, Dean of Men, is the sponsor of the Association. The remaining members of the Representative Board are: President, Secretary, Treasurer, and a representative from each corridor.





Don't forget
to this for glue



"Girls' Day"

K. SHAEFFER E. McCURDY A. GROVE M. HEBERLIG H. FOLTZ H. BROWN G. CROUSE
H. BARBOUR L. MOWERY M. NYE

Louise Mowery

GIRLS' DAY STUDENT COUNCIL

President	HELEN BARBOUR
Vice-President	GAIL CROUSE
Secretary	MARY NYE
Treasurer	LOUISE MOWERY

THE Girls' Day Student Association, as the name implies, is an organization of all day student girls who automatically become members when they enroll in the school.

The aim of the Association is to lead students to cultivate habits of steady application, self-control, a high sense of honor, truthfulness, and to instill in the girls a more complete feeling of responsibility.

The Association also aims to supervise the social life of the students. Several times a year the Girls' Day Student Association and the Boys' Day Student Association join to hold social affairs.

The Council, elected each year by the members of the Association to be their executive head, holds a meeting every two weeks, at which all business matters are fully discussed in an informal way.





H. KLINE H. GUTKNECHT R. WHITE R. HOVIS

BOYS' DAY STUDENT COUNCIL

President HAROLD I. KLINE
 Vice-President ROBERT S. WHITE
 Secretary and Treasurer HENRY S. GUTKNECHT
 Representative in Boarding Student Council. RALPH M. HOVIS

THIS organization is made up of all Day Student men who are automatically admitted to membership upon registration in the school. On Thursday, September 23, 1926, the annual Dog Party was staged in the gym, at which time 59 new members were "warmly" received into the Association. On Wednesday evening, November 10, the Association, in coöperation with the Day Student Girls, held a dance in the school gymnasium.

The Association is responsible for the government of the Day Student Men and coöperates with the Boarding Men's Student Council in an effort to maintain the spirit which now exists between Day Student and Boarding Student.





P. BLACKBURN K. CAMPBELL C. BOLTZ D. WERTZ M. LEHMAN O. PETERS
C. DOLL Z. WORKMAN K. LUKENS A. ZUSE F. TAY M. SHUE E. SPEICHER

Y. W. C. A.

President	ADELAIDE ZUSE
Vice-President	CHARLOTTE DOLL
Recording Secretary	FRANCES TAY
Corresponding Secretary	ZADA WORKMAN
Treasurer	ESTHER SPEICHER
Undergraduate Representative	KATHLEEN CAMPBELL

THE Y. W. C. A. has taken for its major project the refurnishing of the "Y" room. A new suit of furniture, new rugs, new lamps, and curtains have made it a place where one can really go in to "rest."

The organization has also continued the mid-week prayer meetings which were put into the hands of the student body last year. Another feature has been the conducting of vesper services in the court of the Girl's Dormitory every Sunday evening. There have also been sponsored by the Y. W. the evening services held at 10 o'clock in the alcoves of the dormitories.

In an attempt to help meet the social needs of the girls, there is the "Big Sister" movement, by which each Junior girl is assigned a big sister who helps her to become adjusted to the new environment.

There were also several parties, "The Get Acquainted Party," the Y. M. C. A. and Y. W. C. A. Receptions, the Valentine Party, and other social functions.

A Sub-Cabinet, consisting of Juniors, was chosen by the regular Cabinet to study problems that may be handled by the Y. W. From this group, members and officers of next year's Cabinet may be elected.



John J. ETTER *Kenn* K. MATEER S. EHLMAN R. HOFFMAN E. PLESSINGER
Best Wishes Ralph *Gracie's Brother*

Y. M. C. A.

President	EUGENE PLESSINGER
Vice-President	SAMUEL A. EHLMAN
Recording Secretary	RALPH R. HOFFMAN
Corresponding Secretary	KENNETH MATEER
Treasurer	JOHN ETTER

THE Y. M. C. A. holds a very definite place in the schools of today. We are coming to recognize more fully the need of a mental, moral, and physical development. The aim of the Association is to help the individual to help himself, and so to develop a full, rounded life. The Y. M. C. A. and the Y. W. C. A. have been working cooperatively toward these aims. Each member of the Ministerial Association of town has aided the Association in conducting the midweek, as well as the monthly joint meetings. Y. M. C. A. meetings are held every Sunday and Thursday evenings when vital and interesting topics pertaining to everyday life are discussed.





ARTS AND CRAFTS CLUB

THE Arts and Crafts Club, consisting of seventy-five Senior girls, and the Useful Arts Club, consisting of forty Junior girls, are two of the most fascinating extra-curricular activities of the school.

Through the supervision of Miss Marston, the members of the Club are given demonstrations of the various art problems in order to develop their appreciation and widen their field of expression.

The art problems of each member are recorded and reserved for the annual Easter Bazaar.

The Club is not only a working center where girls become better acquainted, but also a place where they develop their individuality and originality in practical art.

The Club owes its success to the cooperation and faithful work of its members, officers, and committees.

The following are the officers:

President	RUTH BINGMAN	Recording Secretary	RUTH HARMONY
Vice-President	RUTH McCALL	Corresponding Secretary	MARTHA DICE
Treasurer	GRACE HOFFMAN		

USEFUL ARTS CLUB

President	ELIZABETH CHAMPLAIN	Corresponding Secretary	MIRIAM HALL
Recording Secretary	FRANCES JOHNSTON	Treasurer	MILDRED BASEHORE



Hockersmith



M. HENRY	E. MILLER	J. McKEE	R. ALLISON	F. COBB	H. SWARTZ
C. SLEICHTER	H. BROWN	V. HOOVER	M. OCKER	L. HOCKERSMITH	H. KLINE
F. MERCER	F. SPOON	U. WHITE	F. BUBB	R. MILLER	K. PECKT

D. Mease

MATHEMATICS CLUB

THE Mathematics Club, a new organization in the history of C. V. S. N. S., is progressing very nicely under the leadership of Miss Nora Kieffer, the faculty advisor and organizer of the Club.

The work being done by the Club includes interesting phases of the history of mathematics. However, all of the time is not spent on history but other phases of the subject are investigated. Old mathematics books have been brought to light, and we have investigated the fields covered by our grandparents and great-grandparents. The lives of famous mathematicians are being studied and pictures relating to this subject are brought before the Club for their inspection. Mathematics plays represent another type of activity, and the study of the importance of mathematics from the standpoint of the part it plays in present-day life forms another interesting field of investigation.

There is a period set aside during each meeting for mathematical recreation when problems and puzzles are solved and various types of interesting and amusing work is done.

The officers of the Club are elected every three months.





T. PLASTERER J. BURKHART H. WEAST E. PLESSINGER J. MCKEE
W. CROUSE F. WILSON D. GELSINGER M. KIMMEL K. LAY
C. COOK E. SHANK J. FREHN M. HENNINGER E. ZEPP M. STAMY F. HORTON

COUNTRY LIFE CLUB

President	JESSE BURKHART
Vice-President	CHARLES COOK
Secretary	GRACE SHEARER
Treasurer	FLORENCE HORTON

THE Country Life Club aims to make a study of rural life problems as they exist in Pennsylvania and the United States. To this end, members of the Club, members of the faculty, representatives of the State Department of Public Instruction, and educators from the field have brought to the Club much inspiration and information during the year, including many challenges and problems.

Beside the things of interest in rural communities of our country, the members of the Club are striving to broaden their knowledge by the study of farm-life abroad.

The Club is also interested in art, music, and antiques, and hopes that in the future, through its influence, these will be more appreciated in rural homes.

The Club is active in making and studying surveys of one-teacher and consolidated schools in Pennsylvania and the United States.

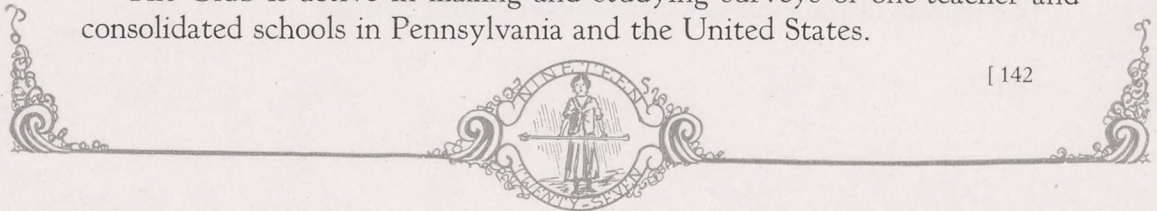



E. MILLER E. MAXELL G. DEWALT C. GRIEST W. FLEISHER K. BOTHWELL R. FLEISHER S. GIBBS
 S. EHLMAN E. PLESSINGER W. YOHE A. REARY P. HARTMAN W. MORRIS E. BRADLEY R. BERKSTRESSER W. CROUSE G. LIGHT
 R. HINTZE W. MCGAUGHEY J. SERFF J. ETTER J. DODD M. RETTINGER C. GLESNER L. EHLMAN M. HENNINGER

WAITERS' ASSOCIATION

President JOSEPH H. DODD
 Secretary JOHN BIXLER
 Treasurer ROBERT BERKSTRESSER

THE Waiters' Association reorganized at the beginning of the school year after a successful season the year previous. Because of the change in the dining-room system, there were many more members in the organization than before.

The motto of the organization, "One for All and All for One" was stressed at the beginning of the year, and the newcomers in the force responded heartily to the request to make the motto a means of creating better cooperation in the dining-room as well as bringing about a closer fellowship among the waiters.

At the regular meetings, the various members discuss problems which arise in the dining-room and ways in which the service can be improved.

Efforts are being made by individuals of the group to arrange for at least two banquets to be held during the year and thus establish a precedent for the group.





SCHOOL ORGANIZATIONS AND THE PART PLAYED BY THEM

DR. EZRA LEHMAN

THE NEW COURSE of study wisely provides that every student shall engage in at least one form of extra-curricular activity. The purpose of this provision is to develop ideals of civic service that will carry over into the everyday life of the student.

The athletic organizations naturally appeal to the majority of the men, and the football, basketball, and baseball squads reflect the interest that red-blooded young men feel in these games. Young women, too, in increasing numbers engage in hockey and basketball. The membership of the Girls' Athletic Association shows that the day of the pale, anemic, bookish student is at an end. Tennis, with its opportunity for steady improvement in form and technique, enlists the interests of a large group of men and women who throng the courts in the fall, spring, and summer. Athletic sports make not only for a healthy, vigorous body, but they are powerful influences for clean living, self-control, cooperation, leadership, and scholarship. No man (or woman) can maintain high athletic standing unless he is clean in thought and act. The member of a team who loses his temper and fails to keep a clear head at all times soon proves a detriment rather than a help to his team-mates. No matter how brilliant or spectacular a man may be in any game, unless he can sink his own personality into the group personality and cooperate with his team-mates, he is likely to lose out in the long run. There is a growing demand in inter-school games that all the players shall be students who make satisfactory grades in their classes. The day for the "ringer" and the "tramp" athlete is almost at an end, and schools that countenance them are being dropped from the schedules of high-grade institutions. The various athletic organizations of our own school have done much, and can do still more, to promote good, clean sport in all interscholastic games.

Valuable as are the athletic organizations of any school, they are not sufficient in themselves. They must be supplemented by those that develop



the cultured aspects of life, such as Art and Music. The band, orchestra, choral societies, and glee clubs not only contribute much to the social and civic life of the school, but they give a fine opportunity for further musical education to all who are interested in music. The Arts and Crafts Club performs a fine service for all those who seek self-expression by means of pen and pencil or who have ability in manual work.

The Literary Societies are the oldest organizations of our school. Their roots reach deep into the past, for both have had an uninterrupted existence for more than fifty years. It is a fine tribute to our student body to have competent critics say that the programs rendered by these organizations are better this year than ever. In the halls of these societies have been trained not only a great group of superintendents and principals, but a body of outstanding lawyers, doctors, ministers, and business men.

Closely affiliated with the Literary Societies are the Dramatic Club and the Debating Club. No other organizations give finer opportunity for self-expression than these. The Country Life Club keeps its membership in touch with all that is best in rural matters.

The "Campus Reflector" calls into its service the men and women who seek to prepare for leadership. No better opportunity could be given than is here afforded to mould the opinion of others through the columns of this school publication.

Such, then, in brief, are the organizations that appeal to the various types of students who seek to fit themselves for the work of the modern world.





Necked



Here's to your health



Teachers

Just Gray



New Strike



"Prunes"



High School



Believe in signs!!



"5407 + 22 = 1/3 of the gang"



The Gang



Helen



Pauline

Pauline wishes for your success.



Two Hoss Sh...

Just me Helen



Boys in demand



Room-mates

Another time Mary Marsh...



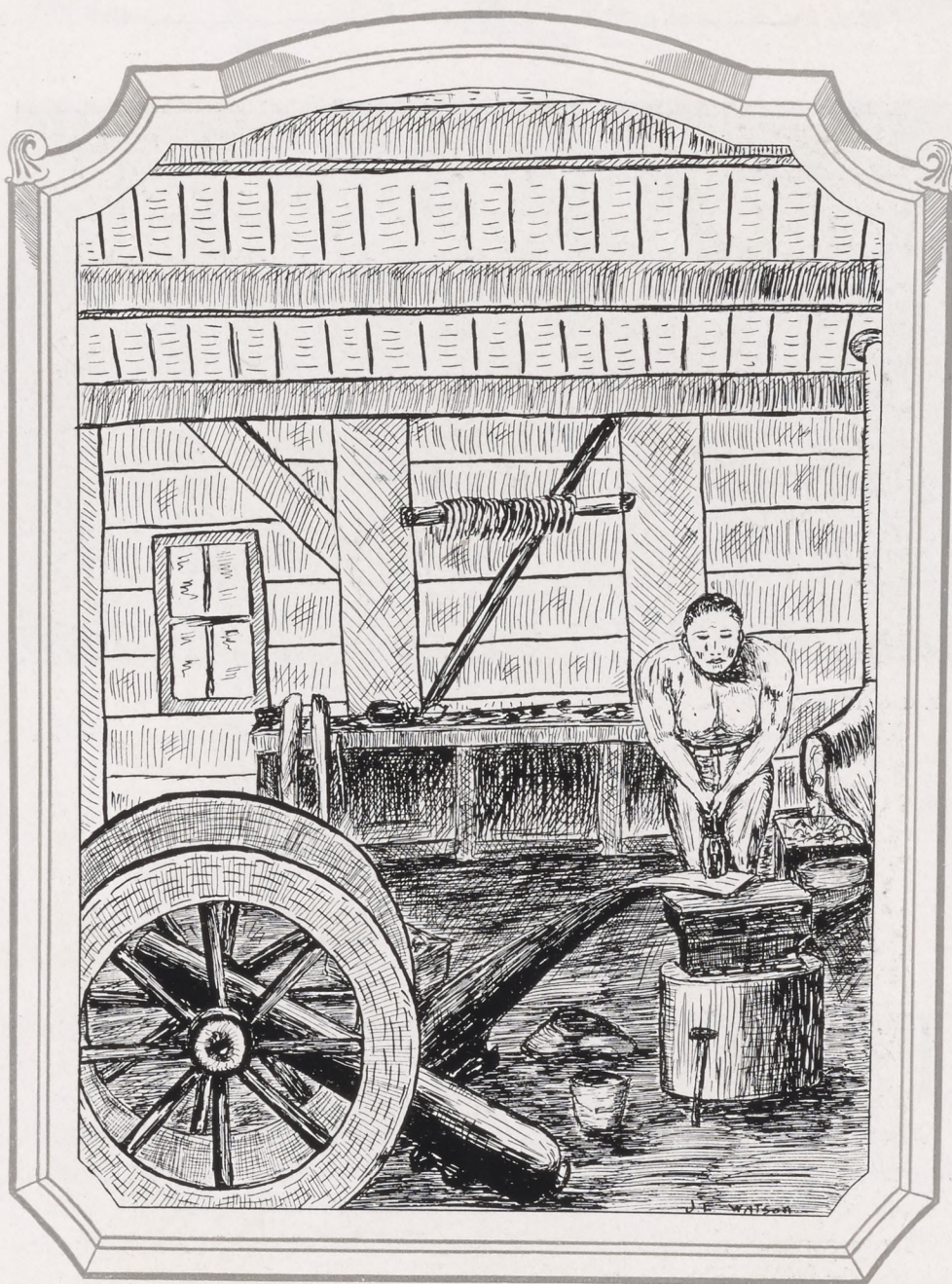

BOYS' ATHLETICS

William Denning, the patriotic blacksmith and forger of wrought-iron cannon during the Revolutionary War, at Newville, Cumberland County



COACH BARNEY POTRATZ

COACH POTRATZ came to Shippensburg in the fall of '26 bearing with him a very reputable record in all forms of sport.

He was reared in Milwaukee, Wis., and was a student at South Division High School where he gained his first experience in athletics.

His next step was Middleburg College, Vermont. Here he played varsity football and track, holding the position of captain of track during his last two years in college. He also held the intercollegiate record in the discus throw.

Coach Potratz is a member of the Alpha Sigma Phi, a national fraternity. After his graduation in 1922, when he obtained his B.S. degree, he coached in Vermont. He then accepted a position as Freshman coach at Middleburg, his Alma Mater, from which position he was called as Athletic Director of C. V. S. N. S.



*young
man
has
been
seen*



*"Pious"
Basehore
Captain*

*This is me
'Pious'*

CAPTAIN "PIOUS" BASEHORE

ENLISTING in the Football Squad of C. V. in the fall of '24, "Pious" soon proved his worth and value to the line. As for experience, Basehore played four years at high school, participated in some of the big games of Colgate University for two seasons, and then came to Normal where he held down right tackle for two years and left tackle his third and last season at Normal.

His fellow team-mates showed their appreciation and trust that they had in him by selecting him to captain them through the season of '26.

Football was not the only sport that attracted "Ken." In baseball he proved to be one of the most consistent hitters on the team.

1926 FOOTBALL SCHEDULE AND SCORE

	C. V.	OPPONENT
Sept. 25. Beckley Business College	13	0
Oct. 2. Blue Ridge College	0	6
Oct. 9. Open date		
Oct. 16. Dickinson Freshmen	23	0
Oct. 23. Indiana Normal	0	17
Oct. 30. West Chester Normal	15	19
Nov. 6. Millersville Normal	68	0
Nov. 13. Gettysburg Freshmen	13	6
Nov. 19. East Stroudsburg Normal	7	0
Nov. 25. California Normal	9	7





W. EISENBERG P. WEIRICK (Assistant Managers)
 COACH POTRAZ D. EDWARDS J. KING M. GOBRECHT R. BERKSTRESSER P. SHULER L. MICHAEL, Manager
 E. MORRELL M. GOTWALT R. CABLE R. KREIGER E. BYERS G. FORNEY R. MENTZER
 K. MATEER V. FENSTERMACHER H. GOTTSCHALL K. BASEHORE C. LARIMER E. WHITE W. YOHE
 J. MORRISON, Mascot

FOOTBALL SEASON OF 1926

THE football season of 1926 was eagerly looked forward to by all supporters of the Cumberland Valley State Normal School after the championship season of 1925. Several stars were graduated the preceding June, leaving many holes to be plugged in both the line and back-field. However, rumors began to float about as early as July that there would be a lot of fine material on hand when practice started September 8. True enough, a goodly number of men with ability reported the first week. However, it takes time to develop stars or to mould a winning team out of new material.

In the initial game of the season with Beckley Business College, it was clearly seen that there must be a great deal of polishing done before the machine could be expected to function with smoothness and precision. The defense was there, and the offense seemed to flash at intervals. These characteristics, however, were fortunately lacking in the games with Gettysburg Freshmen, East Stroudsburg Normal or California Normal.

The regular schedule opened with Beckley Business College on Eckels Field, September 25. This was the first time C. V. S. N. S. ever played Beckley. It was a hard-fought battle from beginning to end. At the end of the first half, the Red and Blue team was more than holding its own, and at the end of the game 13 points were piled up while Beckley failed to score.

On October 2, our team journeyed to Windsor, Md., where it played the Blue Ridge College team. Here it suffered the first defeat of the season, 6-0.

The next Saturday, October 8, was an open date on our schedule, but the





team was drilled hard in order to get in perfect working order for the hard schedule that was to follow. On the following Saturday, October 16, the Red and Blue warriors tackled the Dickinson Freshmen team with the determination to send them down to defeat. As they had previously defeated the Dickinson Junior Varsity, so they did this time, winning by a score of 23-0.

With the count standing at two won and one lost, the team journeyed to Indiana to match the skill of the western and central section of Pennsylvania on the gridiron. This was a hard-fought, well-played game. Both teams played a good offensive game throughout but our team's defense weakened, permitting Indiana to score 17 points while we were unable to score.

The bitterest defeat of the season was on October 30, at West Chester, when the Chester County boys defeated us in a hotly contested battle by the score of 19-15.

November 4 was "Home Coming Day" at Shippensburg, so with a determination to show the Alumni that athletics are as strong at Shippensburg as they ever were, our team trampled Millersville into the "terra firma" of Eckels Field to the tune of 63-0.

The strong Gettysburg Freshman team was defeated the next Saturday 13-6. (This seemed the turning point of the season.) Our team ended the

season with the most brilliant finis that could be possible by defeating East Stroudsburg 7-0 and California 9-7, two of the strongest Normal School teams in the state.

The squad was honored at a banquet given by Mr. John Morrison, of Shippensburg, a true booster. The school also banqueted the football squad for the third consecutive season.

During chapel exercises, following Christmas vacation, blue sweaters that had a red "S" on front were presented to the following men: Coach Potratz, Captain Bashore, Captain-elect Larimer, Byers, Cable, Edwards, Fenstermacher, Forney, Funk, Gottshall, Gotwalt, Kreiger, Mateer, Mentzer, Morrell, Raffensperger, White, Yohe, and Manager Michaels.



J. DODD W. EISENBERG K. BOTHWELL
CHEER LEADERS



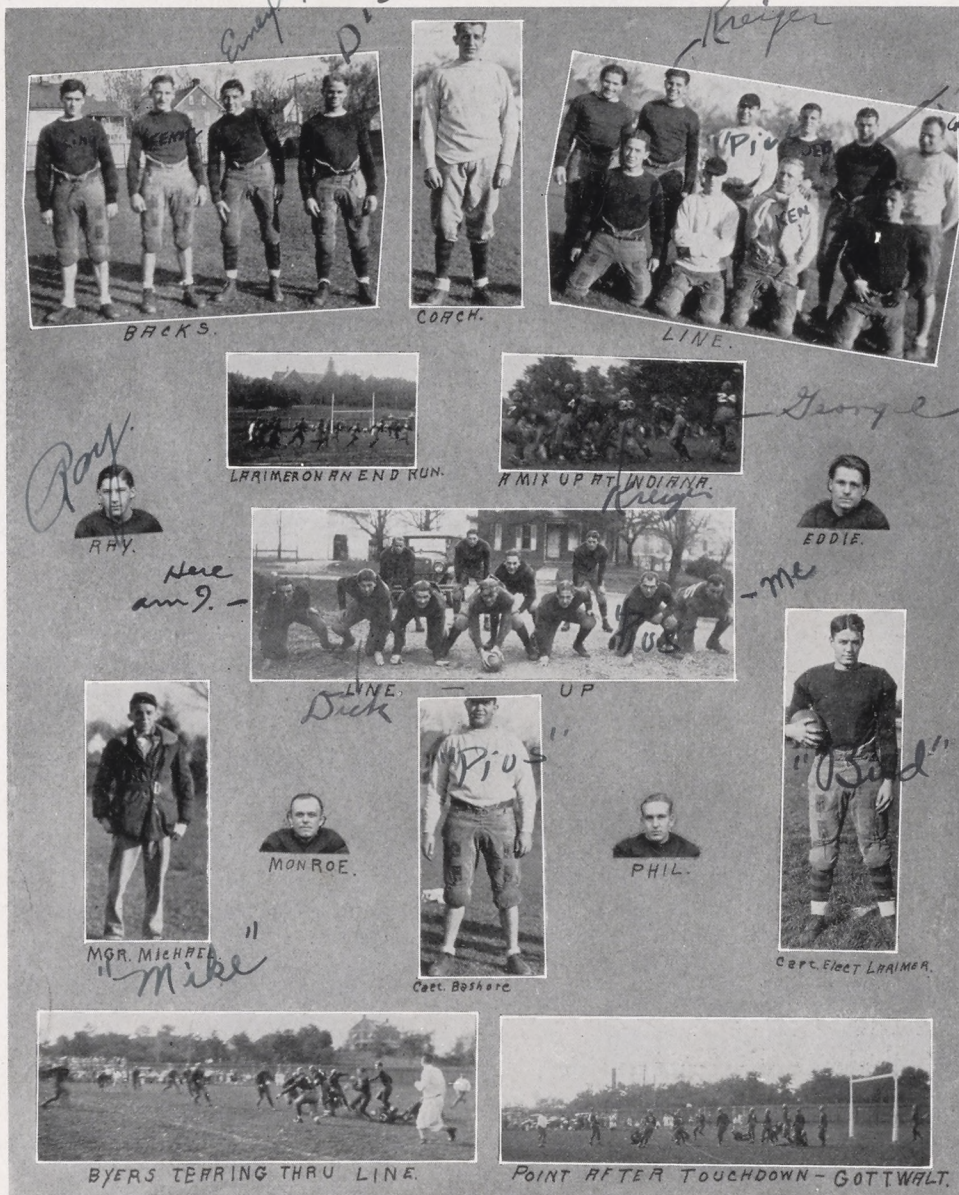

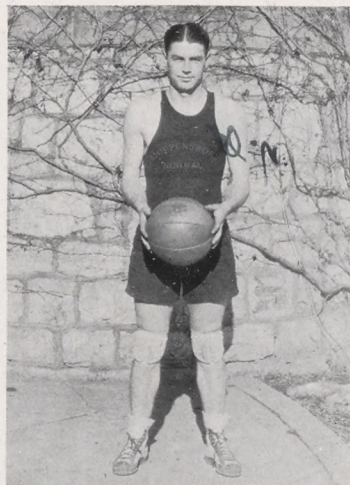

CAPTAIN "BUD" LARIMER

"BUD" was one of the mainstays of the basketball team in the 1925-26 season, and his team-mates showed their appreciation and trust by making him captain throughout 1926-27. "Bud" has had previous experience at Kiski Preparatory School and at Mansfield Normal.

Basketball was not the only sport that attracted "Bud." In baseball he is one of the most consistent hitters on the team, and he is captain-elect of the football team of next season.

SCHEDULE AND SCORES

	C. V.	OPPONENT
Frostburg Normal	41	21
Gettysburg Frosh	22	34
Bloomsburg Normal	41	29
Dickinson Frosh	28	31
West Chester Normal	24	34
Millersville Normal	32	19
East Stroudsburg Normal	22	24
Mont Alto Forestry Academy	31	33
Dickinson Frosh	25	27
Kutztown Normal	27	31
East Stroudsburg Normal	26	47
Kutztown Normal	30	45
Mont Alto Forestry Academy	41	18
West Chester Normal	24	28
Millersville Normal	38	21



POTRATZ, Coach
K. MATEER

TAYLOR

M. GOTWALT
E. WHITE

H. HAMIL
C. LARIMER, Captain

E. HORTON
V. FENSTERMACHER

WALTERS, Manager
R. HINTZE

BASKETBALL

WITH the return of most of last year's varsity team, and an abundance of new material from various high schools, the basketball prospects for the coming season loomed very bright. At the call for candidates for the squad, about twenty-five men answered, and after a few weeks' drill Coach Potratz chose a squad to represent the school in the early games. In spite of the fact that the team had an excellent start, the "Tough Luck" Jinx got the best of them, and they took on a losing streak which was very hard to break. Of the fifteen games played, the team won five. Considering the team's victories and defeats, the season was not very successful. However, C. V. scored 440 points to the 443 of their opponents.

All of the teams on this year's schedule put up unusually hard games, and throughout the season extra periods were played, ending many times in a close lead for our opponents. The quintet which the Gettysburg Freshmen pitted against our team was one of the best which has ever represented that school. They were a fast-moving, smooth-passing, and accurate-shooting squad. As a result, our team went down in defeat to a 34-22 score. When we met the snappy West Chester tossers, their constant long shots and moments of brilliant passing eliminated our hope for a championship team. When the husky foresters of Mont Alto pulled so marvelously together and displayed a real example of team-work, we again suffered defeat, only to revenge it by a 41-18 victory in the second game played with them on the home floor.

The season's scrub team was composed of a fast group of high school stars just starting their college basketball career. They played well and afforded the varsity plenty of opposition in the practice games. A scrub schedule, consisting of four games, was played with nearby high schools. The team won two of these games. Six players and the manager received varsity sweaters for service on the varsity this season. All members of the varsity basketball squad eligible for an "S" will receive sweaters, with the exception of those awarded for football.

The outlook for next year in basketball is even brighter than at the beginning of this term. All the varsity men of this year will return, and the scrub team and new material from the high schools will vie for positions on the 1927-28 team. Next year's schedule includes seven normal schools. With the new athletic regulations for the Teachers' Colleges going into effect, we can expect some fast contests and real basketball exhibitions.

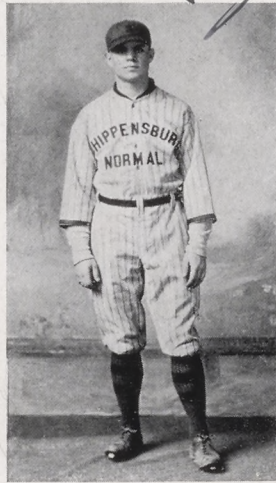

CAPTAIN "DICK" MENTZER

CAPTAIN "Dick" Mentzer, a former all-round athlete of Martinsburg High School, entered Normal the beginning of the second semester of last year and at the start of the baseball season proved that he was quite capable of covering efficiently the left field region.

During the baseball season "Dick" was rated with those that were leading the team in hitting and at the close of the season he received the team's confidence by being elected captain for the ensuing year.

However, baseball is not the only sport that has attracted "Dick's" interest. He has established for himself quite a track record during his high school career, and in football he has proven one of the fastest moving backs of which Normal can boast.

The prospects of the 1927 baseball season are very encouraging with the return of many of last year's men and a promising group of new players. The team, thus far, has not been officially selected, but things indicate that Captain Mentzer will be shifted to center field where he can be expected to play a prominent part in the games of this season.

SCHEDULE FOR THE 1927 SEASON

April 23.	Kutztown Normal	Away
April 30.	Open	
May 7.	Bloomsburg Normal	Home
May 14.	Millersville Normal	Away
May 20.	East Stroudsburg Normal	Away
May 21.	Penn State Frosh	Home
May 28.	Penn State Frosh	Away
May 30.	East Stroudsburg Normal	Home





COACH BENTZ C. LARIMER R. MENTZER V. FENSTERMACHER E. WHITE G. BUSHEY RUHL (Manager)
 L. SHATZER K. BASESHORE C. GEEDY C. MILLER O. BLYNN H. GILBERT F. BAKER

BASEBALL

AS THE basketball season is about to close, we look forward to another baseball season.

For the past three years we have had unusually strong baseball teams to represent our school. During the season of 1924, the team went down to defeat but twice. The following year we had an improved team, losing but one game, then with the 1926 season came the first championship team of all times at Shippensburg, winning every game of the hardest schedule ever attempted by a team to represent our school. Beside winning the State Championship of the Normal Schools in baseball, this team defeated the Penn State Freshmen nine times and other strong teams not in the Normal School League, such as the Dickinson and Gettysburg Junior Varsity baseball teams.

Following is the schedule and scores:

	C. V.	OPPONENT
April 17. Gettysburg Junior Varsity	11	7
April 21. Dickinson Junior Varsity	17	4
April 24. Kutztown Normal School	8	5
May 1. Bloomsburg Normal School	5	2
May 8. Millersville Normal School	11	1
May 15. Kutztown Normal School	13	2
May 22. Millersville Normal School	3	2
May 29. Penn State Freshmen	13	7
May 31. Penn State Freshmen	4	2

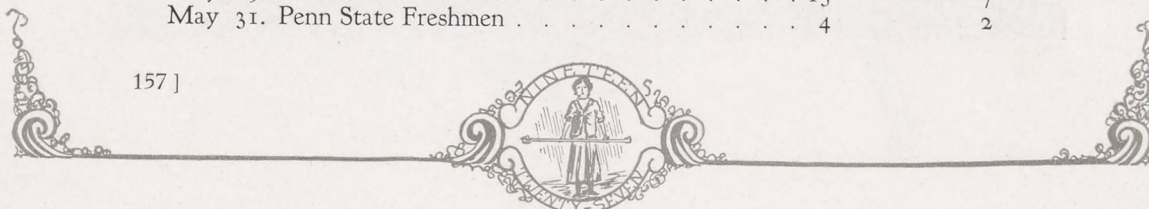

your camp!

Hockey, rah!
C.M.P.

Le Nora Beaver

Hared



"GUTTY"
"BUD"



Izzy's
beard

"SADIE"



JUST GIRLS

Bob's
Bunch

"BUNCH"

"MILT"
and
"DICK."

One of this pair
"Bob" Fisher
The other one
Stan



CELEBRATING



LINE-UP



VISIT TO SESQUI

A. C. Fisher



"BILL"



SETTING PRETTY

"Grace"



"ED"

Bob's
Fisher?

Auth



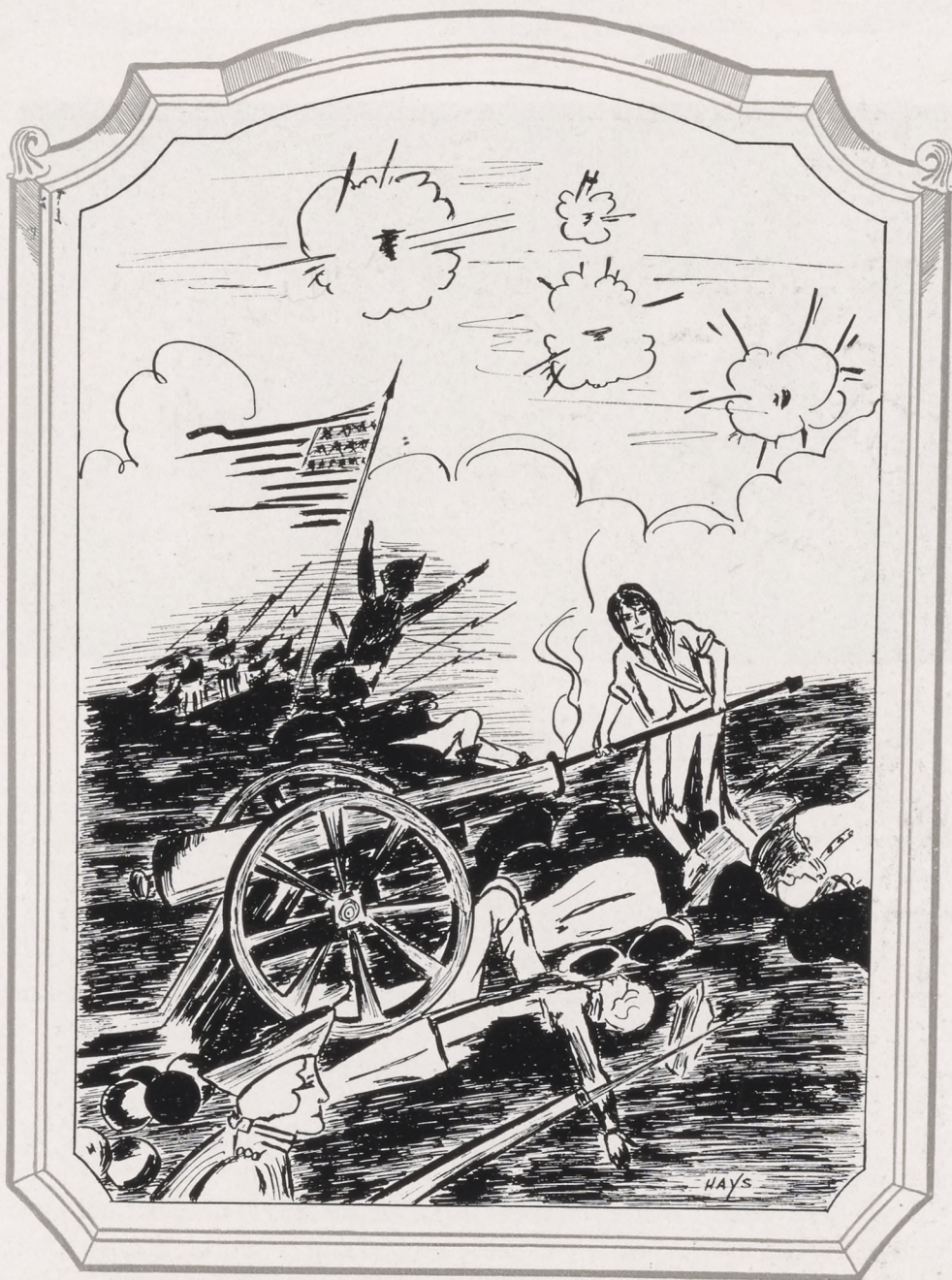

GIRLS' ATHLETICS

Mollie Pitcher, the heroine of the Battle of Monmouth, June 28, 1778, lies buried in the old cemetery at Carlisle, Cumberland County, Pa.



THE GIRLS' ATHLETIC ASSOCIATION

President CLARA MAE POHL
 Secretary HELEN BLAND
 Treasurer HELEN FOLTZ

THE Girls' Athletic Association, more commonly called the G. A. A., is a very active and influential organization in C. V. S. N. S. It is composed of all the active co-ed athletes of the school and sponsors all the athletics in which the girls participate. The organization aims to further good sportsmanship, fairness and cooperation among the students.

To be a member, each girl must win points by being actively engaged in some athletic activity. When she has won 750 points, she receives "S," the coveted treasure of every girl's heart.

Besides the coach, as director, there is one girl elected as head of each sport. She must be one who is entirely capable and willing to work. She must also keep up interest among the students.

Much credit is due to Miss Henderson, both coach and adviser, also to Miss Robb as adviser, for the interest and cooperation they have shown toward the G. A. A. They have done much to build up the fine spirit and the calibre of the girls' sports in C. V.





Esther Henderson

ESTHER HENDERSON

IN SEPTEMBER, 1926, there came to C. V. S. N. S., a new coach of girls' athletics, Miss Henderson. Having secured her B.S. degree from Miami University, Oxford, Ohio, and with three years' experience as a supervisor of physical education at Williamstown, W. Va., the prospects for an interesting and successful year were bright. They have remained bright throughout the year.

In all sports and activities, Miss Henderson has taken the most modern and scientific viewpoint. Her principle has not been to turn out a team of only twenty polished athletes but to give each of the girls in school an equal chance to participate in the fun and exercise of each sport.

This year, instead of a small representation of girls from each class in all athletics, there have been several hundred girls out for each sport. Under the direction of this enthusiastic coach, many teams were formed, and they played each other throughout each season.

The gain was shown in spirit as well as in numbers. With a coach such as Miss Henderson urging each one on, the interest and competition was certain to reach its highest and best level.





SENIOR HOCKEY



Beaver
Mid Bashers
Lower Luck Bobbies
"Dots" Wess

"Al" L.Y.
"Mim" Marie '28
Feeders

P. W.

You always were a dear - I wish I could write poetry. I'll always be wishing you the best o' success "1934"

Wishing you an abundance of the most wonderful thing in the World - Happiness.

JUNIOR HOCKEY





GIRLS' HOCKEY

WITH the crisp fall weather came the call for hockey players. Never in the history of C. V. S. N. S. were there so many girls who responded to this call—about two hundred reported the first week of practice. Very few girls found it necessary to discontinue this activity.

Few rules were set forth as requirements. The girls were put on their honor not to indulge in eating candy, sundaes, cakes, and other sweets.

With the large number of girls out for hockey, it was possible to have practices only twice a week for each group. However, this situation did not hinder the production of skilled players. The first-year girls displayed fine sportsmanship as well as ability. The new girls were desirous of learning the game. They attended practices and took very few cuts, which resulted in speed and accuracy of movement. The Juniors and Seniors were likewise talented and spirited players. Their previous work and knowledge of the game made them enthusiastic and skilful.

Very early in the season Miss Henderson divided the group of prospective players into small groups. Each was instructed to elect a captain and decide upon a name for its particular team. The team names chosen were as follows: "Tee-Pees," "Wildcats," "Spartans," "Dashers," "Peppy Eleven," "Flashers," "Tigers," "Stars," "Flyers," "Hawks," "Jolly Juniors" and "Lightnings." Each team thus organized was out to win. Pep and enthusiasm were shown in songs and cheers. Each team decided upon some symbol, suggested by their team-name, which they displayed in various manners. Flags and banners were also constructed displaying the symbols.

Constant practice and coaching made it possible to have two tournaments. The first took place on Thanksgiving Day. The big event began with a parade. The girls assembled at various places designated on the campus. At a given signal the brass band sounded and the parade was moving toward the hockey field.

When the procession finally came to a halt, each class marched around the hockey field, singing and giving their cheers, holding their banners high and erect. When the time arrived for the playing, cheers and yells were heard issuing from the bleachers. As this was a holiday, many of the students not out for hockey found their way to Eckel's Field to cheer their favorite team to victory. Team after team battled together, some rising, some falling. Finally, when all teams had played, the honors of the day were given to the

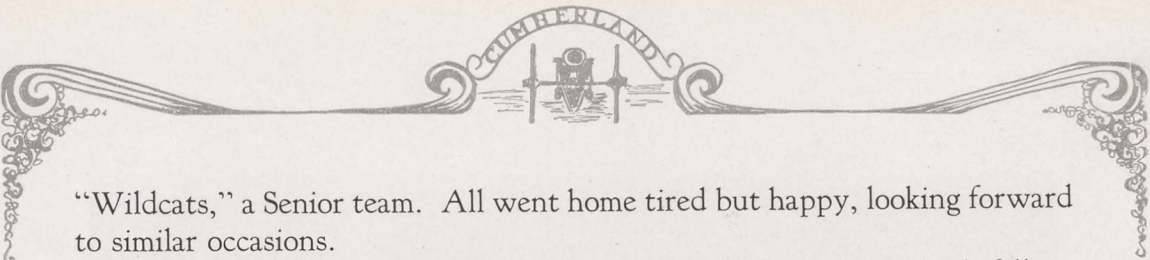

"Wildcats," a Senior team. All went home tired but happy, looking forward to similar occasions.

The second event took place on the last day of the season which fell on Saturday. The time scheduled was 10.30 to 12. As on the previous occasion, all teams were out to win and many to seek revenge. This being the last game of the season, new teams were formed. The new teams were "Day Student," "Dormitory," "Main Building," "Senior Class Team," "Junior Class Team" and a "Freshman Class Team." Again the student body was well represented on the bleachers, giving their support by cheers and songs. Every girl played hard and fast.

Spirit and enthusiasm were shown all during the hockey season. The boarding students found this outdoor sport very beneficial to their health. Those who were suffering from lack of exercise could not attribute this condition to hockey, because every girl was kept busy. The crisp breezes which accompany fall make one feel alive and active.

With the opinion of physical educators that instruction should be given to the masses rather than the small or selected group, our hockey program was outlined. Instead of a few girls being given opportunity to participate, all girls who were physically fit and who desired to play were encouraged to enroll. Miss Henderson gave thorough and complete instruction of the smallest details of the game. "Hats off to the best Coach that C. V. S. N. S. has ever had for the girls!" We predict a similar season next year.



SENIOR BASKETBALL SQUAD

Top Row—

R. McNELLIS
R. EISENHART
E. DIVELY
M. EVERHART
R. ELY
C. BURKHART
H. BARBOUR

Second Row—

M. BYER
V. ELWELL
L. ORR
R. MCCALL
M. PIPER
G. SOUDER
J. BREICHBILE

Third Row—

M. SNIVELY
F. TATE
G. HOFFMAN
P. BLACKBURN
K. CAMPBELL
M. BLASSER
T. CRUSEY
M. MONIHEN
M. NEILL
C. GENTZEL
C. M. POHL
E. EISENHOWER

Fourth Row—

H. MORROW
J. BORDNER
K. HERSHEY
H. BLAND
M. STANEK
M. BEASLEY
R. DIEHL
A. MILLER
M. COX
A. TATE

Fifth Row—

H. BRINER
F. WILSON
H. FOLTZ
K. HELLMAN
S. L. MAISEL
E. REX
E. RUSS
S. SAVAGE
M. WYANT
M. SHAMBAUGH





curlo.

JUNIOR BASKETBALL SQUAD

Top Row—

G. BERGNER
 G. BOYER
 N. BLAIN
 M. BENN
 G. WONDERS
 M. REED
 E. MCCOY
 J. CRUM

Sixth Row—

R. BEALE
 S. DRAKE
 M. FISHEL
 J. GROVE
 A. BOWERS
 R. HERTZLER
 D. ULSH
 H. BARR
 G. DANIELS

Fourth Row—

M. FOREMAN
 F. MERCER
 D. MEASE
 E. LEONARD
 R. BASEHORE
 E. FLINCHBAUGH
 L. QUIGLEY
 E. MILLER

Second Row—

M. BEAVER
 R. DITZLER
 H. TREE
 F. FOX
 V. FORSYTHE
 P. MILLER
 J. ZARGER
 H. BROWN
 B. REBERT

Seventh Row—

A. ALBRIGHT
 E. SHULTZ
 M. POORBAUGH
 E. BOUDER
 M. WOOMER
 E. BROWN
 M. SHENK
 N. ADDLESBERGER

Fifth Row—

M. HEIGES
 M. BASEHORE
 N. STONER
 L. BEAVER
 M. CRONE
 A. WERT

Third Row—

G. BARBOUR
 D. MORROW
 A. GARVER
 A. GLUNT
 P. WORKMAN
 M. GUSS
 B. LOSCH

First Row—

G. CROUSE
 D. TARMAN
 M. HUNBERGER
 U. KETTERMAN
 H. HEMPHILL
 E. ORNER
 M. ZEIDERS
 E. FRY
 C. RICHARDSON
 B. HAHN





BASKETBALL

COME ON, everybody. Fifteen Rahs for Miss Henderson. Rah, Rah, Rah, Rah, Rah, Rah, Rah, Rah, Rah, Rah, Rah, Rah, Rah, Coach, Coach, Coach! She has made this the most successful year for girls that C. V. has ever known. One hundred and seventy enthusiastic participants wended their way to the gymnasium three nights a week to learn about the game, to know more about it, and to be able to play. Yes, it was rather a large crowd, but a schedule was worked out, putting each girl on a team, and giving each a definite time to play.

The Junior Class may well be proud of their twelve teams, while the Seniors may be quite as arrogant of their nine teams. These teams played up until the last three weeks of the basketball season. Then four teams from each class were picked and played together. The best players from the two classes were placed on two teams, namely, the Junior and Senior teams. These teams wound up the basketball season by playing together Tuesday evening, March 15. This game decided the winning of the new and prized loving cup which was awarded by the G. A. A. Undoubtedly this was the most exciting game of the season. The spectators were so inspired by the close scoring in the first half that they simply "rocked" the gymnasium, so to speak. The contest started with a basket and a shooting of a foul for the Juniors. Then, the Seniors began to score. At the close of the first quarter the score was 6-6; at the close of the first half the score stood 15-12 in favor of the Seniors. From then on the Seniors kept shooting more baskets until the final score was 33-20 in favor of the upper-classmen. Both teams played exceptionally well. The strong Junior guards and the fast Senior forwards kept the game moving. Everyone declared it to be a good, fast game.

Every year the loving cup will be handed down to the class winning the final game, with their year engraved on it. We, the Class of '27, sincerely hope that the best team will win the cup, and, may the best team be the Seniors of '28.

You want to hear something of our varsity? Yes, we had one. Two schools, Dickinson College and Millersville Normal School, competed with the Red and Blue. C. V. lost both games to Millersville and to Dickinson on Dickinson's floor. However, our team was far from slow and kept both teams stepping lively to beat us.

Due to the fact that soccer was introduced this year, basketball could not be started until after Christmas. Varsity work was stressed very little, and the time allotted to practice was about two weeks. You realize, then, that our varsity should be complimented on the good work and fine spirit shown throughout the season.

It is rumored that varsity playing will be entirely eliminated next year. Those who are interested in developing the body physically know that the mass should be considered rather than a chosen few, who, perhaps all their life have had an opportunity to play and enjoy sports. Thus, may we work for the betterment of all. Let us hope, then, that instead of two hundred girls, three hundred bright, happy faces may be seen next year in our gymnasium.



Phil - Catch it
Bobbie.



This is me - honest
Sock 'em "Bobbie"



Best of Luck to Bobbie.
Just "Shultzie"



It's only
"Marty"



Let you forget.



I'm always afraid
I'll miss something
that is slipping.



When you look at
this remember the girls
"Pam"



Long little
"Pam" - big
"Heidi"



your friend that is slipping.
Grace with "Shae"



Mrs. Rutt

When
you read
this remember
my "Sweetie"
Juanita

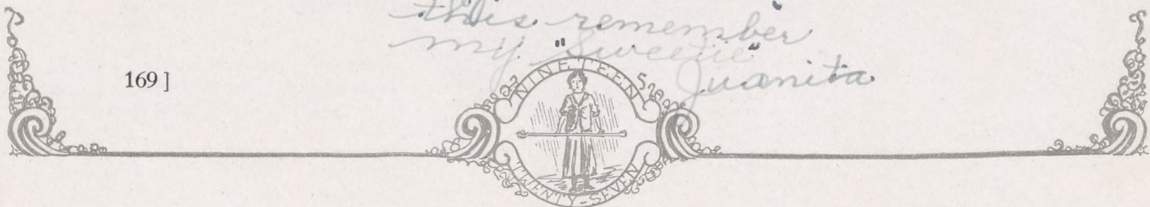



Pushing you the best of luck, Oh mine.



Four Eligibles



The Mob
of what??



Wentz and his cherubs



Who is she?



Pair of Jacks



Gun Club



Prospective Teachers



Hikers



Campus?



More Teachers



Resting
Sitting Pretty.



Three of a kind.

Which "Bud"
way should
they go.



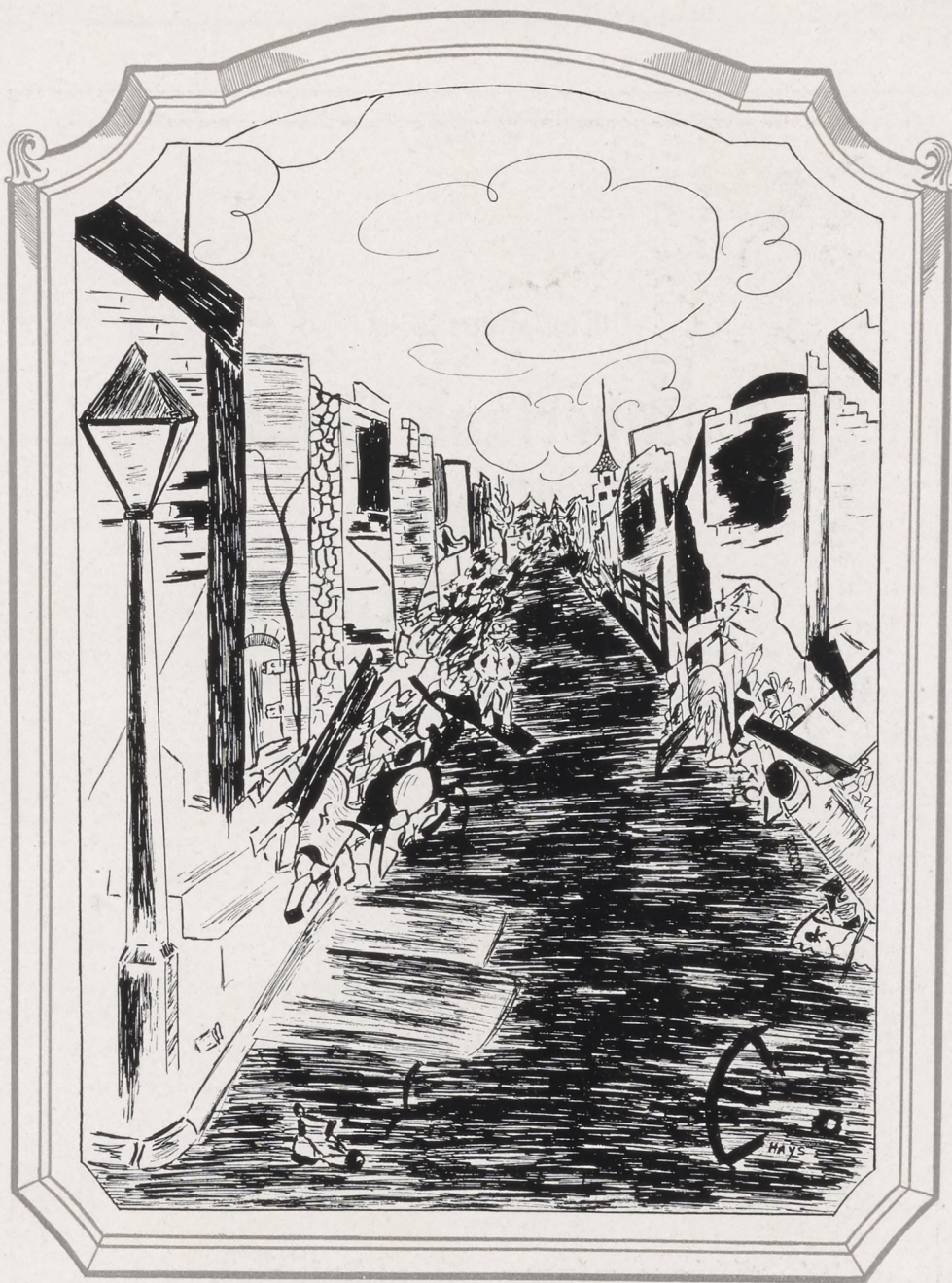

REMAINS

The third and final burning of Chambers-
burg by Confederates under McCausland
was made July 30, 1864

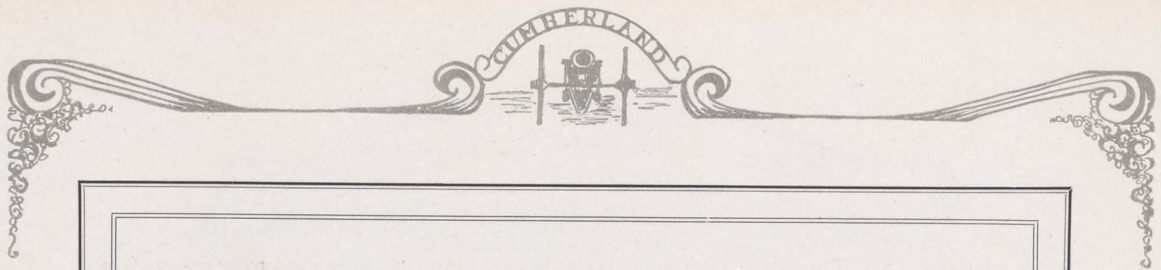

Compliments of
**Cumberland Valley
State
Normal School**



Shippensburg, Pennsylvania

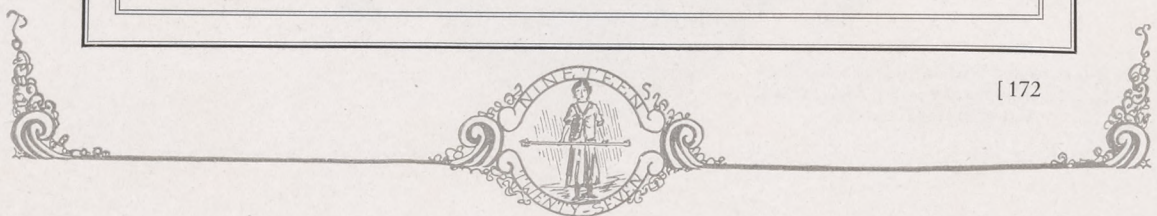

DIARY

SEPTEMBER

Monday, 13th.—Fond parents part with their children who explore the mysteries of Room 113 with Miss Horton—registration.
 Tuesday, 14th.—C. V. S. N. S. seems more like home. A new picture is shown at the Victory and everyone is allowed to go—again!
 Wednesday, 15th.—Girls get acquainted at Y. W. party. Woe be! The punch didn't last.
 Thursday, 16th.—Round-table delegations assigned to their sections; meetings—three times a day, speaker of the house, Miss McWilliams.
 Friday, 17th.—Philo and Normal show first-year students what is meant by Society.
 Saturday, 18th.—The dance season is opened with hints of strikes.
 Sunday, 19th.—Juniors allowed to sit on Campus during quiet hour!
 Monday, 20th.—Junior Student Council members elected.
 Tuesday, 21st.—First-year girls walk the plank for Seniors at G. A. A. Reception.
 Wednesday, 22d.—All girls, old and new, hear the law; first corridor meetings of the Student Council.
 Thursday, 23d.—"Bobbie" Savage and Caroline Boltz visit the barbers.
 Friday, 24th.—Girls catch a bat in the Dorm after much maneuvering.
 Saturday, 25th.—Third Floor boys win prize for best stunt at Y. M. and Y. W. reception.
 Sunday, 26th.—Lovely day for walking.
 Monday, 27th.—Helen Jones is so engrossed in an article "Marriage and Divorce" in the library that she misses her lunch.
 Tuesday, 28th.—Too cold to teach in Training School. Students get advisers.
 Wednesday, 29th.—Special Chapel meeting to announce band concert at the Victory and new idea of vacations.
 Thursday, 30th.—Cleaning day. Cucumber salad for dinner.

OCTOBER

Friday, 1st.—Feed night—all wee etta!
 Saturday, 2d.—"The Beggar on Horseback" is shown in chapel.
 Sunday, 3d.—Prof. Stewart appoints officers for King's Daughters.
 Monday, 4th.—Campusology is closed for the season; Library Student Council Committee looks for business.
 Tuesday, 5th.—A chicken "stars" in the library. Senior girls observe training rules for hockey.
 Wednesday, 6th.—Rev. Henninger is the speaker at prayer-meeting.
 Thursday, 7th.—Scaffolding trapeze for painters is removed from the front of the building. Tryouts are held for Dramatic Club.
 Friday, 8th.—Feed night before the breakfast hike.
 Saturday, 9th.—First Senior Night out.
 Sunday, 10th.—The many who were home return with home "eats."
 Monday, 11th.—Student teachers down town taste life of ease as Institute starts.

Tuesday, 12th.—Big day. School receives new charter. No classes in the afternoon. Navy band gives concert, and chicken and chocolate sauce with the ice-cream for dinner.
 Wednesday, 13th.—Miss Moore reports that her dignity was hurt as she mistook the floor for her chair early today. Big storm forces hockey girls, saturated, to seek shelter.
 Thursday, 14th.—Jesse Grove sneezes in the library during the evening.
 Friday, 15th.—The boys give a humorous program at Normal. Who is Mac's uncle, anyhow?
 Saturday, 16th.—We win the Dickinson Freshman game, 23-0 Yea, team!
 Sunday, 17th.—Fair and cooler.
 Monday, 18th.—Students are entertained by a man who imitated songs, whistles, and calls of birds.
 Tuesday, 19th.—Gym classes are conducted on the campus.
 Wednesday, 20th.—Special Chapel meeting called and Mr. Fisher and Mr. Vare, Republican candidates for Governor and Senator, speak.
 Thursday, 21st.—Raspberry ice-cream for dinner.
 Friday, 22d.—Football fellows leave for Indiana.
 Saturday, 23d.—Hockey season opens with field-day. First snowflakes fall. Girls are allowed out until 9:30 on a moonlight hike.
 Sunday, 24th.—Rained all day. Guess how many Seniors went to church?
 Monday, 25th.—"Campus Reflector" Staff eats roasted wieners, hot coffee, toasted marshmallows, doughnuts, and apple pie around two warming campfires at Swinging Bridge as sun sets.
 Tuesday, 26th.—The "Cumberland" Staff meets and discusses the compilation of this book.
 Wednesday, 27th.—Thanksgiving Play cast has first practice.
 Thursday 28th.—With much opposition of students, David Brandt catches the goldfish in the fountain. Amid appropriate decorations, we eat a three-course Hallowe'en dinner.
 Friday, 29th.—School gives the football men a cheering send-off for the West Chester game.
 Saturday, 30th.—Girls have a glorious time on hike but are still peppy for Hallowe'en party.
 Sunday, 31st.—Rainy day and football men return with score of 19-15 (favor of West Chester).

NOVEMBER

Monday, 1st.—The Spartans beat the Wildcats 2-1 in hockey.
 Tuesday, 2d.—Miss Pepper speaks to Lutheran men and women of the school.
 Wednesday, 3d.—"Campus Reflector" and Choral Club had their pictures taken.
 Thursday, 4th.—School gets a brushing up in anticipation of Homecoming Day.
 Friday 5th.—Big bonfire on Eckel's Field after Society and "pep" meeting.
 Saturday, 6th.—Alumni day. Beat Millersville 63-0; "Bud" Larimer runs 95 yards for a touchdown. Hot Dogs 10 cts.! Seniors dance until 12 o'clock at Homecoming dance. Victory Theater filled with Juniors.



Dry Goods and Notions

LADIES' AND CHILDREN'S READY-TO-WEAR

H. A. CROWNOVER

2 East King Street, SHIPPENSBURG, PENNSYLVANIA

STUDEBAKER HUDSON *and* ESSEX

"The One Profit Car"

STANDARD—SPECIAL
BIG SIX

WORLD'S LARGEST BUILDERS
OF SIXES

and Third Largest Producer of Motor Cars

CHARLES C. WEICHT, SHIPPENSBURG, PENNSYLVANIA

GOSSERT'S Shoe Rebuilding Factory

AGENT FOR

Haines' Shoes

Fine Shoe Repairing Our Specialty

MEN'S, LADIES' *and*
CHILDREN'S SHOES

POLISH LACES

22 E. King Street, SHIPPENSBURG, PENNA.

TRIMMER'S

THE STORE WITH
SENSIBLE PRICES

*If you can't get it elsewhere,
go to Trimmer's, the leaders
of the Valley*

OUR SPECIALTY

Cakes & Candies



CARLISLE
NEWVILLE

SHIPPENSBURG
MECHANICSBURG



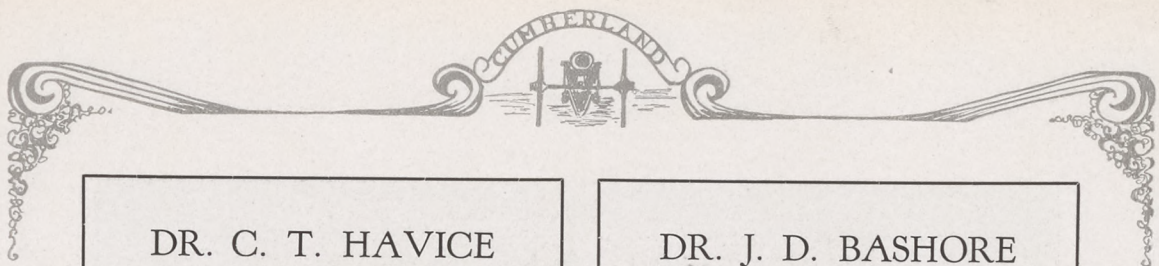

DR. C. T. HAVICE

Dentist

20 East King St., Shippensburg, Pa.

DR. J. D. BASHORE

Dentist

116 East King St., Shippensburg, Pa.

MEET US AT OUR NEW PLACE OF BUSINESS
NEXT DOOR TO SHERMAN HOTEL

*We have just installed a strictly modern and up-to-date
Frigid Air Fountain, Sanitary in Every Respect*

MORRISON'S RESTAURANT

An Easy, Certain Way to Save

THE reason why many people never save money is that their resolution never takes form. The only way you will ever save money is to *begin*. This bank offers you a definite opportunity for systematic saving. By opening an account in our Interest Department, you need not wait until you have a large sum to invest. You deposit a small amount—one, two, three dollars—as much as you can spare, every week. Your balance increases steadily through the force of regular deposits and compound interest. No other saving method is so simple, easy and successful.

*You Can Start an Account with Us by Making
a First Deposit of One Dollar or More*

CHAMBERSBURG TRUST COMPANY

WE PAY FOUR PER CENT

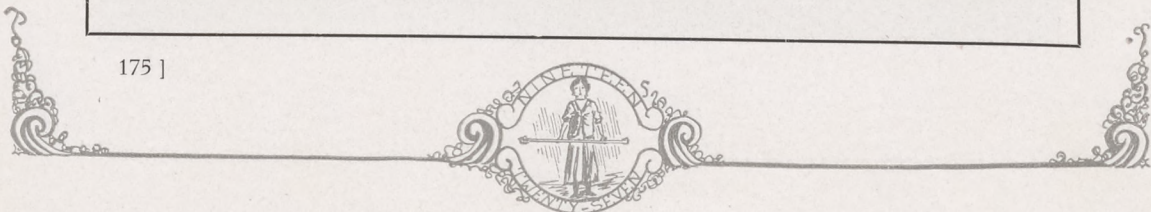



ALICE
Jain



OLD MAIN



JOHN
John



TRAP DRUMMERS



"KATE"

MORE
GIRLS



Brins-Hoye
Sara



PANCHO VILLA



Zeda

"RED"



I'm a nurse?
just a School
Teacher- Sara



ED and ZADA

WILMA



Caroline

RUTH

CONSTANT



"Me, the
Band Leader"
Anna



ANNA



HIKERS

1934



SOME LUCK.





MARTIN'S

The Place Where Everyone Goes

MARTIN'S DRUG STORE

CORNER KING AND PENN STREETS
SHIPPENSBURG · PENNSYLVANIA

LEE H. DIEHL

Jeweler

SHIPPENSBURG - PENNA.

ROSDALE · THEATER · STRAND

Compliments of
CUMBERLAND VALLEY AMUSEMENT COMPANY

Don't Forget Your Hot Dogs at

THE PALACE LUNCH

SOUTH EARL STREET, SHIPPENSBURG, PENNSYLVANIA

The Shippensburg News

Commercial and Society

PRINTING
ENGRAVED CARDS
ANNOUNCEMENTS



58 West King Street

WE SOLICIT YOUR PATRONAGE

THE CHRONICLE

\$1.25 PER YEAR

Job Printing of the
Better Kind

Monthly Magazines, Weekly Publications
Engraving Agency for the Best Houses
A Full Line of Dennison Goods
Stationery of All Kinds
School Supplies of Every Description

THE CHRONICLE

12 EARL STREET, SHIPPENSBURG, PA.





SHENK and TITTLE

Everything for Sport

KODAKS SPORTING GOODS TOYS

313 Market Street, Harrisburg, Pa.

WEAVER & GATES

Men's Shoes, Furnishings and Clothing
Women's Shoes and Hosiery

8-10 WEST KING STREET, SHIPPENSBURG, PA.

It Is Only Natural

For you to hope and wish for the things that you most desire.
But hope alone will not accomplish these desires.

You cannot erect a building without first having a foundation;
neither can you acquire a competence until you learn to save.

The sooner you start a savings account with some bank, the
sooner will your hopes be realized.

This bank offers you this opportunity while you are here, but
wherever you go after you leave your Alma Mater be sure to
do this one thing—open a savings account with a good bank
and save systematically.

FIRST NATIONAL BANK

SHIPPENSBURG

PENNSYLVANIA





Authorized Dealer
NASH and OLDSMOBILE

Tires and Accessories

Shippensburg Motor Co.

123 West King Street

Bell 39-J

C. V. 76-W

Compliments of

TEXAS COMPANY
CHAMBERSBURG · PENNSYLVANIA

RUMMEL, HIMES & COMPANY

Manufacturers of

Trousers · Overalls · Coats · Shirts

38 West Garfield Street, Shippensburg, Penna.

W. A. ZERN & SON

—
*Contractors
and Builders*
—

SHIPPENSBURG · PENNA.

Office: FIRST NATIONAL BANK BUILDING





Sunday, 7th.—Y. W. C. A. holds Candlelight Service.
Monday, 8th.—Back to regular work after week-end of excitement.
Tuesday, 9th.—Three book reviews given by students in Chapel.
Wednesday, 10th.—Cumberland Valley Railroad does big business. All are off for vacation. Motto: Vacations, and more of 'em.
Thursday, 11th, and Friday, 12th.—Peace and quiet reign in corridors and on Campus.
Saturday, 13th.—Shippensburg beats Gettysburg Freshman in fast football game.
Sunday, 14th.—Most popular questions: "How could four days go so quickly? What did you bring to eat?"
Monday, 15th.—Everyone is afflicted with sleepytitis. The wind howls!
Tuesday, 16th.—Lee Maisel isn't called on in Sociology.
Wednesday, 17th.—"Ginny" and John enjoy Thanksgiving Play rehearsal.
Thursday, 18th.—Mice—six infants, born in the wastebasket of Room 100 Dorm sometime today, are the objects of much curiosity.
Friday, 19th.—Yea, team! We did not actually lose the championship; we beat East Stroudsburg 7-0 with the best playing of the season.
Saturday, 20th.—Chambersburg, the most lonely of resting-places to cold, tired hikers.
Sunday, 21st.—Day of rest and gladness. "Hiking cripples" recuperate.
Monday, 22d.—"Peppy" eleven Juniors beat Senior Teepees 4-0. Imagine it!
Tuesday, 23d.—John Etter stars in Spanish Play given in Chapel.
Wednesday, 24th.—Regular evening study-hour observed in spite of the morrow.
Thursday, 25th.—Thanksgiving! Football season closes with hard-fought victory (9-7) with California Normal. Hockey season closes. Turkey, and, oh, what an appetizing menu for dinner! "A Tailor-made Man" presented in evening.
Friday, 26th.—School—is it a dream?
Saturday, 27th.—"Campus Reflector" Dance. "Wasn't it nice?" "Umh'm!"
Sunday, 28th.—Everyone sorta tired. Only twenty-three turn out for King's Daughters class.
Monday, 29th.—Rating sheets out for training teachers. Prof. Harley—important character.
Tuesday, 30th.—Rats again—in the library—ask Phyllis Blackburn and Jesse Grove.

DECEMBER

Wednesday, 1st.—Football and hockey squads have their pictures taken.
Thursday, 2d.—Stanley Gibbs has a birthday.
Friday, 3d.—Societies have real good programs.
Saturday, 4th.—First guest dance of the year sees many guests and happy faces of students.
Sunday, 5th.—Seniors go to church with Juniors through first snow that completely covers the ground.
Monday, 6th.—Deficiencies out! Helen Bucher has an angel food cake.
Tuesday, 7th.—Mr. Holbrook speaks at P. T. A.
Wednesday, 8th.—Rev. Barclay preached his first sermon at prayer-meeting.
Thursday, 9th.—Excellent coasting. Many beautiful posters decorate the halls. Christmas vacation—8 more days.

Friday, 10th.—First basketball game—Waiters vs. Studious Five.
Saturday, 11th.—Y. W. transforms Gym into spring, summer, fall and winter in annual Bazaar.
Sunday, 12th.—Christmas Candlelight Service held in court.
Monday, 13th.—Student Council campuses four girls for swinging on flag pole. Beware!! **
Tuesday, 14th.—First Christmas carols sung around the campus Christmas tree.
Wednesday, 15th.—Candlelight Service is held in Chapel by Glee Clubs.
Thursday, 16th.—Student Council party is success. Dance features. Charlotte Doll sings and Harvey Hamil played his trumpet from the tower as students sang Christmas Carols. Santa Claus gives Christmas stockings to girls.
Friday, 17th.—Vacation!

JANUARY

Monday, 3d.—Railroad rushed. Detailed experiences discussed among our friends. "Was Santa Claus good?"
Tuesday, 4th.—So sleepy! Basketball starts for Junior girls.
Wednesday, 5th.—Rev. Wetzel makes farewell address, speaking of "The Life Ideal." Milton Gotwalt fails to leave dining-room because of cold feet?
Thursday, 6th.—Football men are awarded sweaters in Chapel.
Friday, 7th.—Among other resolutions in Normal Society, James McKee resolves to take up esthetic dancing.
Saturday, 8th.—Senior night out. "Five hundred" and jelly bread is featured on Third Floor Dorm.
Sunday, 9th.—The day after Senior night out. Sara Dorsett has a boil on her nose.
Monday, 10th.—Y. W. prices furniture for room.
Tuesday, 11th.—Three reels of "The Sunshine Lady" presented at 6.15 in Chapel.
Wednesday, 12th.—Junior Choir sings in prayer-meeting.
Thursday, 13th.—Petition for Senior night out until 10.30 and light until 11 is granted by Student Council.
Friday, 14th.—Mary Snively announces that she has not sworn, broken training rules, nor missed breakfast since the new year began.
Saturday, 15th.—Reception Dance. West Chester beats us 32-24 in basketball. Big fire-drill.
Sunday, 16th.—Awfully cold.
Monday, 17th.—Miss Harris loses her pink collar and cuff set. Surprise night fire-drill.
Tuesday, 18th.—Dr. Lehman's birthday.
Wednesday, 19th.—Rainy day. Exam worries begin to hover darkly over the Alma Mater.
Thursday, 20th.—Readers' Club gives play in chapel.
Friday, 21st.—The Studious Five beats the faculty. It is said that everyone will thereby pass exams.
Saturday, 22d.—"Lightnin" is shown in the Chapel. Good attendance.
Sunday, 23d.—Mario Capelli said to be a second Caruso, sings at the Methodist Church.
Monday, 24th.—Smoke might be seen as some people's brains struggle against the fire of exams.
Tuesday, 25th.—Tests still going strong. Library vacated evenings. Zada Workman painted the pipes and radiator in Y. W. room.

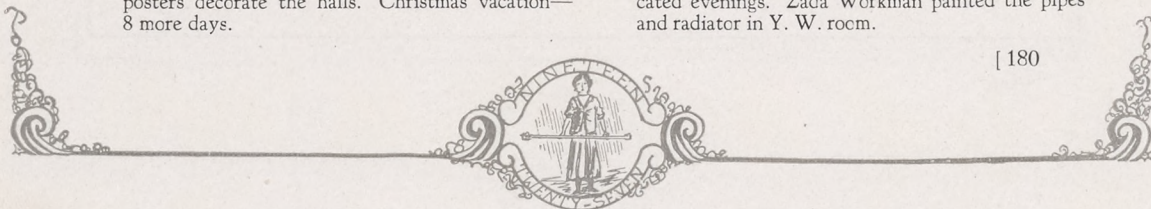

THE LAUGHLIN STUDIO AND GIFT SHOP

THE NEW GROUND FLOOR PLACE



A full line of Greeting Cards for all holidays and every day. A full line of Stationery, Fountain Pens, Memory Books, Party Favors and Small Gifts



Photographs, Frames and Mouldings, Kodaks and Finishings, Framed Pictures and Mottoes. Special attention to C. V. S. N. School Students

C. A. LAUGHLIN, Prop., 18 East King St., Shippensburg, Pa.

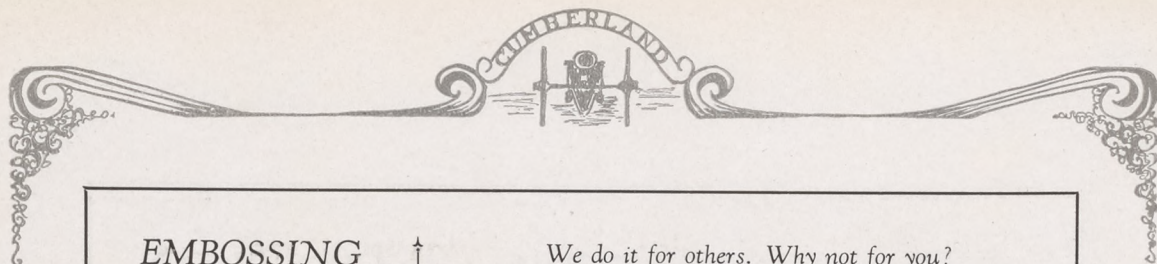

EMBOSSING
ENGRAVING
BINDING
PRINTING
RULING

We do it for others. Why not for you?

J. R. KERR & BRO.

PRINTERS • RULERS • BINDERS

458-462 E. King Street, Chambersburg, Penna.

FINE BREAD AND ROLLS

FRESH DAILY

The Cleanest Bakery in Penna

CHAMBERSBURG BAKING COMPANY

Chambersburg, Penna.

VISITORS ALWAYS WELCOME

Smitty

Novelties and Staple Lines

IN

*Dry Goods
and Notions*

AT

L. P. TEELS



Shippensburg, Pennsylvania

SMITH'S
HABERDASHERY

QUALITY TOGS
FOR MEN



*Authentic Approval
proving that exclusive style is
not a matter of expense*



LINCOLN WAY EAST,
Opposite Hotel Washington
CHAMBERSBURG, PENNSYLVANIA

Elizabeth M. Smith



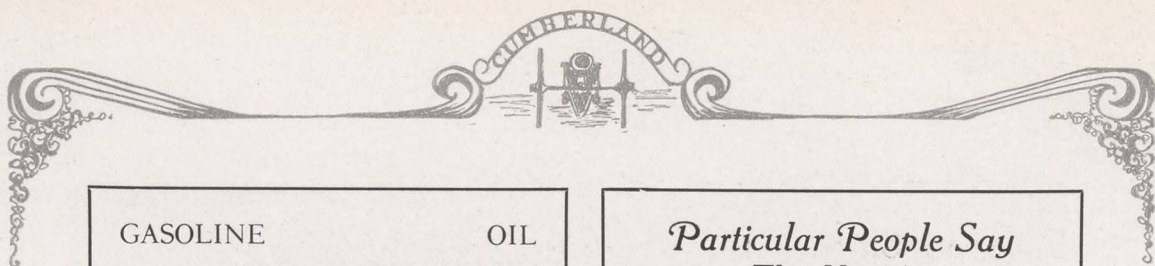

GASOLINE

OIL

*For Quality and Service
Call at*

Gyer's Filling Station

West End—Along State Highway
SHIPPENSBURG, PA.

PHONE C.V. 40-X

FREE AIR and WATER

*Particular People Say
That You Are
Judged by Your Appearance*

If it's laundry, cleaning, pressing or dyeing
that HELPS, see C. B. Deardorft, Agent

The Chambersburg Laundry

SEND YOUR FILMS TO BE DEVELOPED BY US
24-hour schedule, expert work, extra gloss finish on all prints
SATISFACTION GUARANTEED
FLEMING'S DRUG STORE, 9 W. King St., Shippensburg, Pa.

THIS BOOK GOES TO ALL PARTS OF THE STATE. SO DO WE

LONG DISTANCE HAULING

G. R. FOGELSONGER

SHIPPENSBURG, PENNSYLVANIA

ICE CREAM

Ask for MINICK'S Favorite

MINICK'S is an exceptionally good Cream.
Its richness, and above all its purity, make
it the favorite. We make it up in fancy moulds
to suit the occasion.



BRICKS A SPECIALTY



FACTORY: 147 East Queen Street

CHAMBERSBURG, PA.

BOTH PHONES

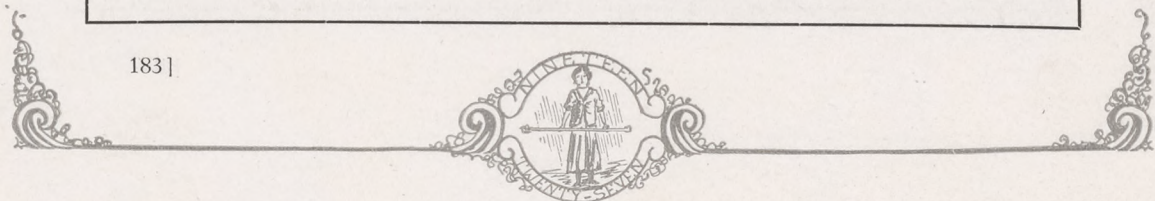



Ain't ever the cutest things.

THOSE AND THEIR OTHER HALVES

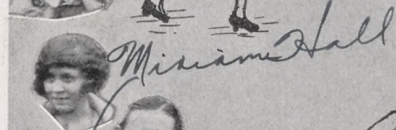

P. Keirick

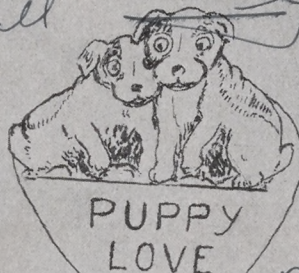

PUPPY
LOVE

Gone but not

LOVE

Never no more to Rome
Don't



10th
 sold
 Never to Horgan
 "P. King"

One of the two
Louise

Cookie Again

All Done



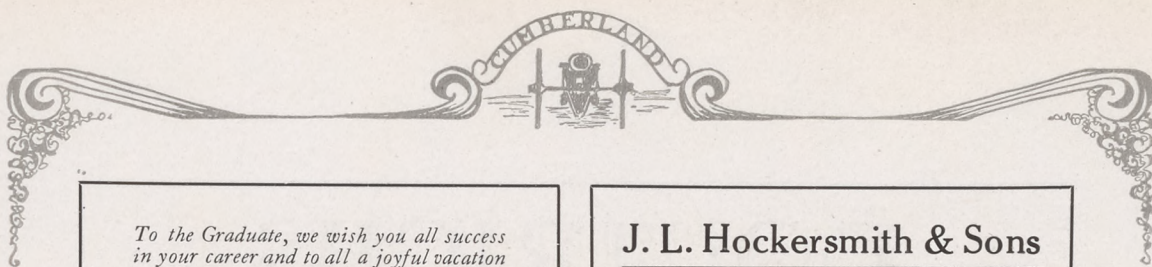

*To the Graduate, we wish you all success
in your career and to all a joyful vacation*

Jitney Quick Lunch

Best Sandwiches on Earth
Lunches that constitute a meal, Real Home Cooking
SMOKES, DRINKS, CONFECTIONS
Just Good Things to Eat

J. H. TARMAN, PROPRIETOR
29 South Earl Street Opp. Penna. Depot

J. L. Hockersmith & Sons

Groceries
and
Queensware

SHIPPENSBURG • PENNSYLVANIA

SHEPHERD'S BARBER SHOP

First Class Hair Cutting • Ladies' Hair Bobbing a Specialty

IKE—THE BEST SHOE SHINER IN TOWN

65 East King Street Shippensburg, Pennsylvania

TRY THE REXALL STORE

✦
For Service, Courtesy and Quality
✦

HIGHEST CLASS DRUGS, TOILETRIES
CANDIES, SODAS, AND SUNDÆS

~
PRICES MODERATE
~

WALKER'S DRUG STORE

54 EAST KING STREET

SHIPPENSBURG, PENNSYLVANIA





DOUTRICHS

ALWAYS RELIABLE

MEN'S AND BOYS' FURNISHINGS

320 Market Street, HARRISBURG, PA.

Compliments of

POTTS MANUFACTURING CO.

MECHANICSBURG, PENNA.

HERRE BROS.

Contractors

Seventh & Emerald Streets, HARRISBURG, PA.

PLUMBING

ELECTRIC WELDING

HEATING

ACETYLENE WELDING

SHEET METAL

POWER PIPING

VENTILATING

INDUSTRIAL PIPING

ARCHITECTURAL SHEET METAL

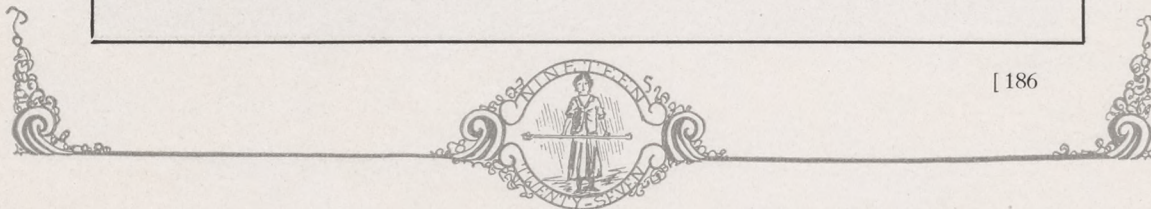



Compliments of



M ECHANICS
TRUST Co.
Market at Third



Harrisburg, Penna.





Wednesday, 26th.—Exams over! Girls' basketball is publicly started with big turnout.

Thursday, 27th.—Start new semester with much curiosity and ambition.

Friday, 28th.—Most exciting basketball game. East Stroudsburg beats us 24-22.

Saturday, 29th.—Everyone celebrates new semester by going away.

Sunday, 30th.—Beautiful, sunshiny, springish day; all those at school on campus. Also, chicken for dinner.

Monday, 31st.—Everyone gets new table group. Third Floor Training School corridor, after much discussion, elects Phil Blackburn, Student Council representative.

FEBRUARY

Tuesday, 1st.—Library crowded. Everyone ambitious. Wednesday, 2d.—Ground-hog day. Of course, the ground-hog sees its shadow.

Thursday, 3d.—Sociology students happy in prospect of vacation. Mrs. Stewart called for jury duty.

Friday, 4th.—Miss Bragg learns the "Charleston." "Pious" Bashore is scared from the library by a rubber snake. Schubert Male Quartette performs in Chapel.

Saturday, 5th.—Miss Arnold entertains basketball girls in cafeteria on return from Millersville.

Sunday 6th.—Snow—lots of the kind that makes good snowballs—affords entertainment for a group of our Collegiate Tossers.

Monday, 7th.—First practice for Dramatic Club plays.

Tuesday, 8th.—New seats given in chapel.

Wednesday, 9th.—Report cards sent to school by parents—much discussion. Why?

Thursday, 10th.—"Campus Reflector" celebrates fourth birthday. "Funky" receives comb and Stanley Gibbs a bib for presents.

Friday, 11th.—Valentine party given in Court for new girls by Y. W. C. A.

Saturday, 12th.—Juniors get their first Senior night out with dates.

Sunday, 13th.—"Squeeze" Snyder's little brother entertains dorm.

Monday, 14th.—Newly furnished Y. W. room opened for inspection. Arts and Crafts Picture Judging contest held; Frances Johnston wins.

Tuesday, 15th.—Dr. Kirby, State Superintendent of Art, speaks in Chapel, and P. T. A.'s hold first meeting of the semester.

Wednesday, 16th.—Special matinee of "Merry Widow" held at the Lyric.

Thursday, 17th.—Nothing special happened.

Friday 18th.—G. A. A. initiation starts with many galoshes, much bowing to Senior members, and many left-handed manipulators in the dining-room.

Saturday, 19th.—Junior Prom represents cozy corner. Um-m-m, it was a most pleasing refuge to go into from the big snowstorm outside.

Sunday, 20th.—Juniors, being snowbound, read funny papers; they don't have to go to church.

Monday, 21st.—Many penalties given at Student Council meeting. Deficiencies go in for first time this semester. Oh-o-o!

Tuesday, 22d.—G. A. A. closes initiation on this George Washington's Birthday—and we eat cherry pie a la mode!

Wednesday, 23d.—Rev. Henninger preaches at prayer-meeting.

Thursday, 24th.—Mario Capelli sings in Chapel. Miss Hoag speaks of the necessity and value of good health.

Friday, 25th.—Debating Club holds mock trial. The lights go out in Society.

Saturday, 26th.—"Phil" and Lee learned to play solitaire.

Sunday, 27th.—Hypnotism is introduced in Girls' Dorm?

Monday, 28th.—Work, and lots of it, but everyone is sleepy.

MARCH

Tuesday, 1st.—Chapel as usual to start the month right.

Wednesday, 2d.—Library closed for dress rehearsal and tickets for plays given out.

Thursday, 3d.—"Volga Boatman" shown free at Victory in afternoon. Dramatic Club gives three plays in evening.

Friday, 4th.—"The Welfare Road" is shown after Society.

Saturday, 5th.—The "Iron Horse" finishes dramatic week. First girl's basketball is played on home floor with Millersville.

Sunday 6th.—Indian Missionary speaks in joint Y. M. and Y. W. meeting.

Monday, 7th.—Deficiencies come out. Pent-up warnings of the semester break forth in all indignation.

Tuesday, 8th.—Dr. Lehman discusses the standing of our Normal internationally as he found it in the conference at Texas.

Wednesday, 9th.—Fire in town. All engines are seen during afternoon; the chimney is not much damaged, though.

Thursday, 10th.—"The Stolen Flower Queen" presented by the Training School in the C. V. S. N. S. Auditorium.

Friday, 11th.—"Feed" night.

Saturday, 12th.—Girls win basketball game with Dickinson 40-13. Dancing social, with Cumberland Serenaders, entertains students in evening.

Sunday, 13th.—Most beautiful and enticing spring day. All out on the campus with spring fever.

Monday, 14th.—Rain and drowsiness. Clearer toward evening.

Tuesday, 15th.—The Senior girls win silver loving-cup for basketball.

Wednesday, 16th.—The picture show of the "Brook Trout" was postponed another day. Prof. Stewart's American Literature class holds first of three poetry contests.

Thursday, 17th.—Dr. Petty gives a humorous-serious lecture about character as a number of the lyceum course. St. Patrick's Dinner.

Friday, 18th.—Normal wins the annual inter-society debate.

Saturday, 19th.—"The Fool" is shown in the main auditorium. First spring hike is held with much music.

Sunday, 20th.—Cloudy and rainy; cooler toward evening.

Monday, 21st.—Deficiencies and Student Council meeting. Many girls get socials; woe be to their reunion privileges!

Tuesday, 22d.—Volley ball is started with a spirit of fun.

Wednesday, 23d.—Rev. Galbreath speaks in prayer-meeting.

Thursday, 24th.—Girl's letters and numerals for athletics are awarded in Chapel.





Friday, 25th.—Normal Society wins debate from Millersville 3-0. Lutheran students are entertained at the Lutheran Church.

Saturday, 26th.—Philo wins the debate at West Chester! 3-0.

Sunday, 27th.—Lovely day. Homer Gibbert, in uniform, visits school.

Monday, 28th.—Infirmary is reported to be full. Many colds in evidence around school.

Tuesday, 29th.—"Campus Reflector" decides not to have a paper the week-end we go home.

Wednesday, 30th.—Mr. Fahs here to take orders for magazines and books. Tickets are given out for Philo Reunion.

Thursday, 31st.—Dress rehearsal for Reunion program.

APRIL

Friday, 1st.—Philo Reunion program mystery is solved—no April foolin'!

Saturday, 2d.—Philo Reunion dance.

Sunday, 3d.—Five more days until we go home! Fare-thee-well.

*The Cover for this Annual
was created by*

The David J. Molloy Co.

2857 N. Western Avenue
CHICAGO, ILL.

Compliments of

**Chambersburg Electric
Service Co.**

120 Lincoln Way East, Chambersburg, Pa.

PEERLESS FURNITURE CO., Shippensburg, Pa.

MANUFACTURERS OF

*Dining Room Furniture and
Davenport Tables*

C. BRUCE BERRY, Local Dealer

IF YOU WANT EASIER, FASTER, DEEPER CLEANING OF FLOOR
COVERINGS, YOU WANT

"POSITIVE AGITATION"

I wish you much success
Eliminates the Problem of Cleaning Floor Coverings

THE NEW HOOVER

Price, \$59.50

IT BEATS—AS IT SWEEPS—AS IT CLEANS

GAS AND ELECTRIC CO., Shippensburg, Penna.



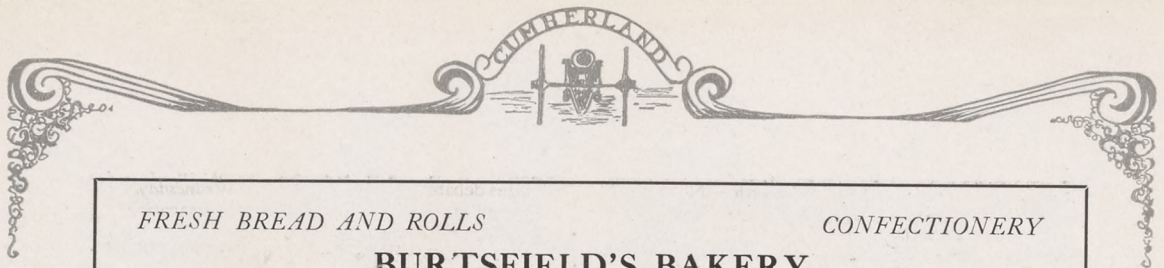

FRESH BREAD AND ROLLS

CONFECTIONERY

BURTSFIELD'S BAKERY

C. V. Phone 58-W

10 North Earl Street, SHIPPENSBURG, PENNA.

PROMPT SERVICE

REASONABLE PRICES

LUNCH ROOM · TAXI SERVICE

C. A. FARNER

31 South Earl Street, SHIPPENSBURG, PENNA.

C. V. Phone 14-Y

Compliments of
Chambersburg Lumber Co.

CHAMBERSBURG, PENNSYLVANIA

COFFEE

OF THE

Highest Quality



RITCHEY BROS.
BALTIMORE, MARYLAND

I'll See You at

"SIDS"

POCKET BILLIARDS
and BOWLING

CIGARS AND TOBACCO



19 W. King St., SHIPPENSBURG, PA.





COSTUMES

FOR PLAYS AND MASQUES
ACADEMIC CAPS AND GOWNS
FOR COMMENCEMENT

Booklet on Request

WAAS & SON

123 South 11th St. Philadelphia, Pa.

KIRSIN'S DEPARTMENT STORE

Head-to-Foot Outfitters for
MEN, WOMEN AND CHILDREN
32 East King Street
SHIPPENSBURG, PENNA.

Goods
Delivered
Anywhere

IF IT'S FURNITURE

C.
BRUCE BERRY
FIRST

We Sell Only High-grade Furnishings
For your Home at Low Prices

Hoosier
Cabinets

Wincroft
Ranges

FUNERAL DIRECTOR

BOTH PHONES

C. BRUCE BERRY

Compliments of

DUFFIELD

MUSIC HOUSE

Home of the "Steinway" Piano



EVERYTHING IN MUSIC
AND MUSICAL INSTRUMENTS

51 S. Main Street, CHAMBERSBURG, PA.





PAGUE & FEGAN

HARDWARE, CUTLERY, PAINTS, OILS, WALL PAPER, ROOFING, ETC.

35 WEST KING STREET

W. R. MARTIN, TAILOR

ALWAYS THE NEWEST AND LATEST FABRICS CLEANING, DYEING AND PRESSING

24 WEST KING STREET

There is A GOOD CLOTHING STORE in Carlisle

THE NEW STYLES—SOON AS THEY'RE BORN



KRONENBERG'S

THE FIRST STORE ON SOUTH HANOVER STREET

JOIN OUR "RANGE CLUB" NOW

\$5 TO \$15 CASH SAVINGS

Chambersburg Sheet Metal Co.

H. M. RHEA

The Leading Stove Store

136-138 SOUTH MAIN STREET

CHAMBERSBURG CONSTRUCTION CO.

Engineers · Contractors

DESIGN · EQUIPMENT · INSTALLATION

CHAMBERSBURG

PENNSYLVANIA



Remembrance of the "Normal Reunion"

Mary Bradley

1713

Altona



"Jahn and Ollier Again"

We offer you a finessé in art and reproductions
created through conscientious service, and in-
spired by a genuine desire to distribute the best
The JAHN & OLLIER ENGRAVING CO.
Photographers, Artists and Makers of Fine
Printing Plates for Black and Colors
817 W. Washington Blvd., Chicago

THIS ANNUAL ENGRAVED BY JAHN & OLLIER



a nice school & nice girls.



*Edna Crammell
Attoson*

Bob —

*Use your own "common
sense" — eh?*

Esther C. Kapp '26



*Bob: Quavels are bitter — but sometimes
make friendships sweeter Ruth C. Green '26.*

OUR IMPRINT

on a College Annual or on a technical
book or booklet means:

FIRST. A pleasing page plan.

SECOND. Careful editorial
supervision.

THIRD. Excellence in all me-
chanical details.

We will welcome the opportunity to discuss your
printing problems with you at any time



J. HORACE MCFARLAND CO.

HARRISBURG, PENNSYLVANIA

Margaret Shoemaker





