

#ShippensburgUniversity

@CUMBERLAND

#StudentMedia

#2018

#ShipGrads

#students

#APB

#PSAC

#sorority

#GreekLife

#ShipU

#contest

#graduation

#clubs

#MiniTHON

#inauguration

#knowledge

#staff

#ShipIsIt

#fraternity

#NCAA

#MindsAtWork

#homecoming

#ActV

#PresidentCarter

#FieldHockey



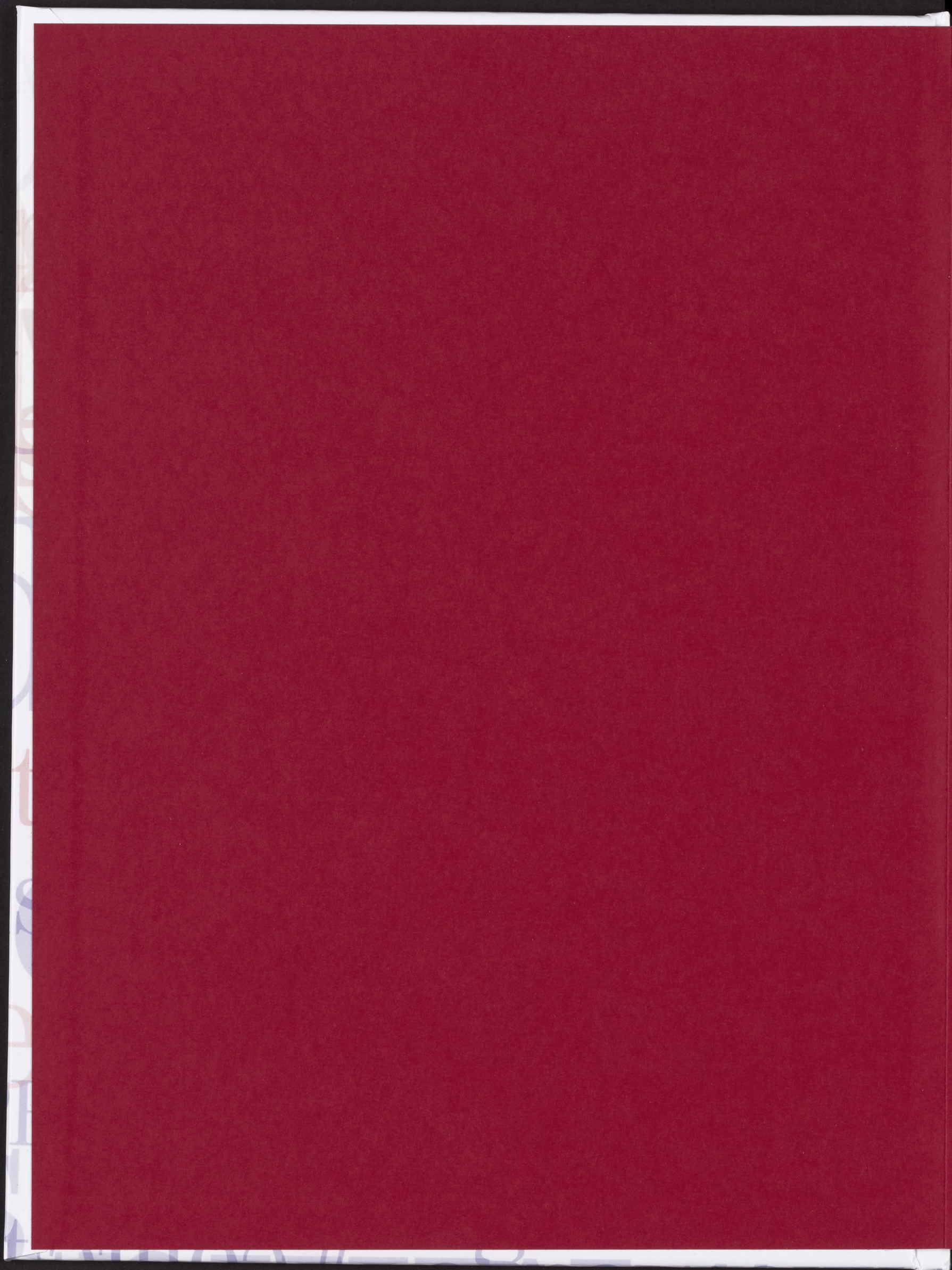



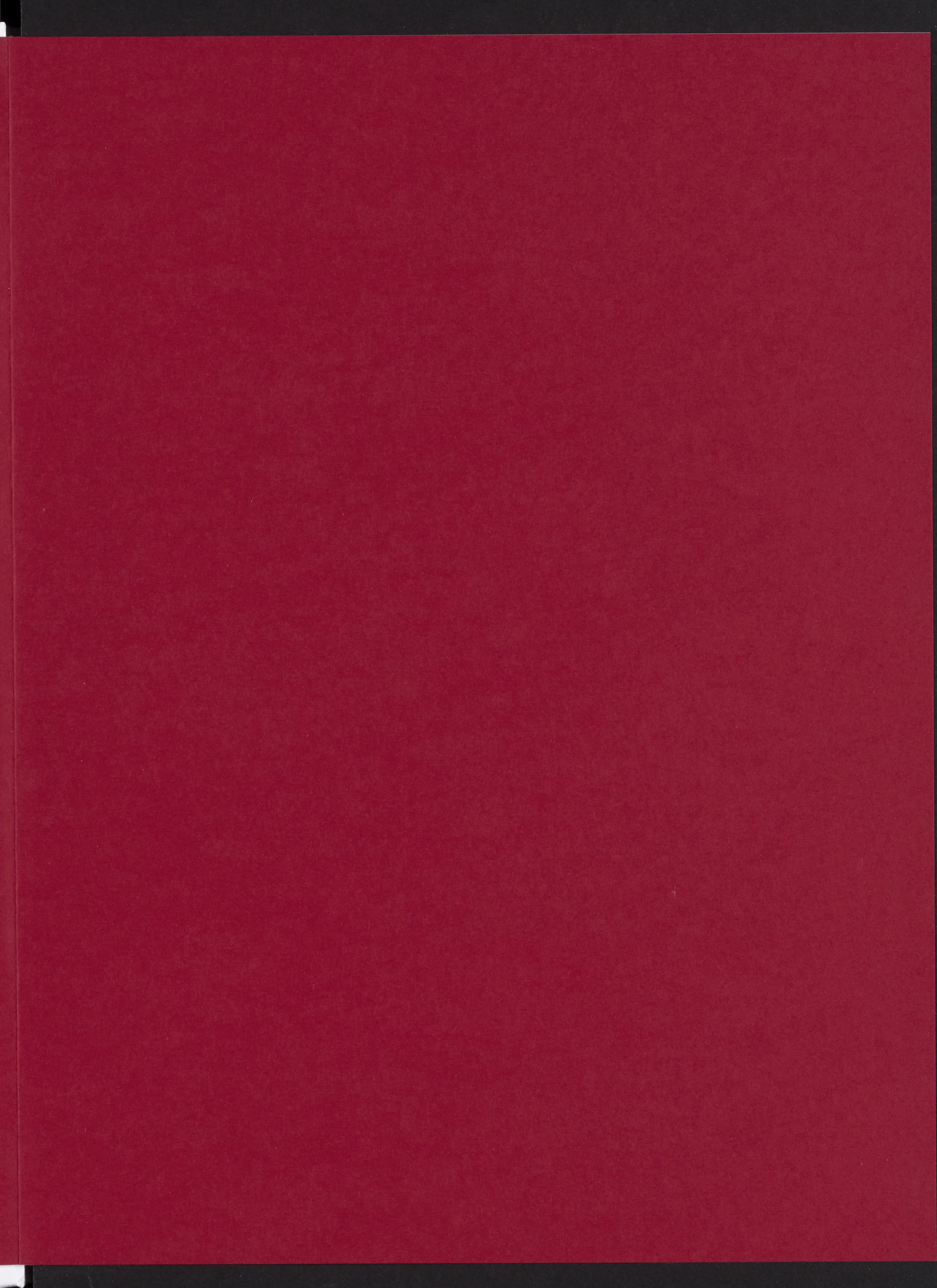



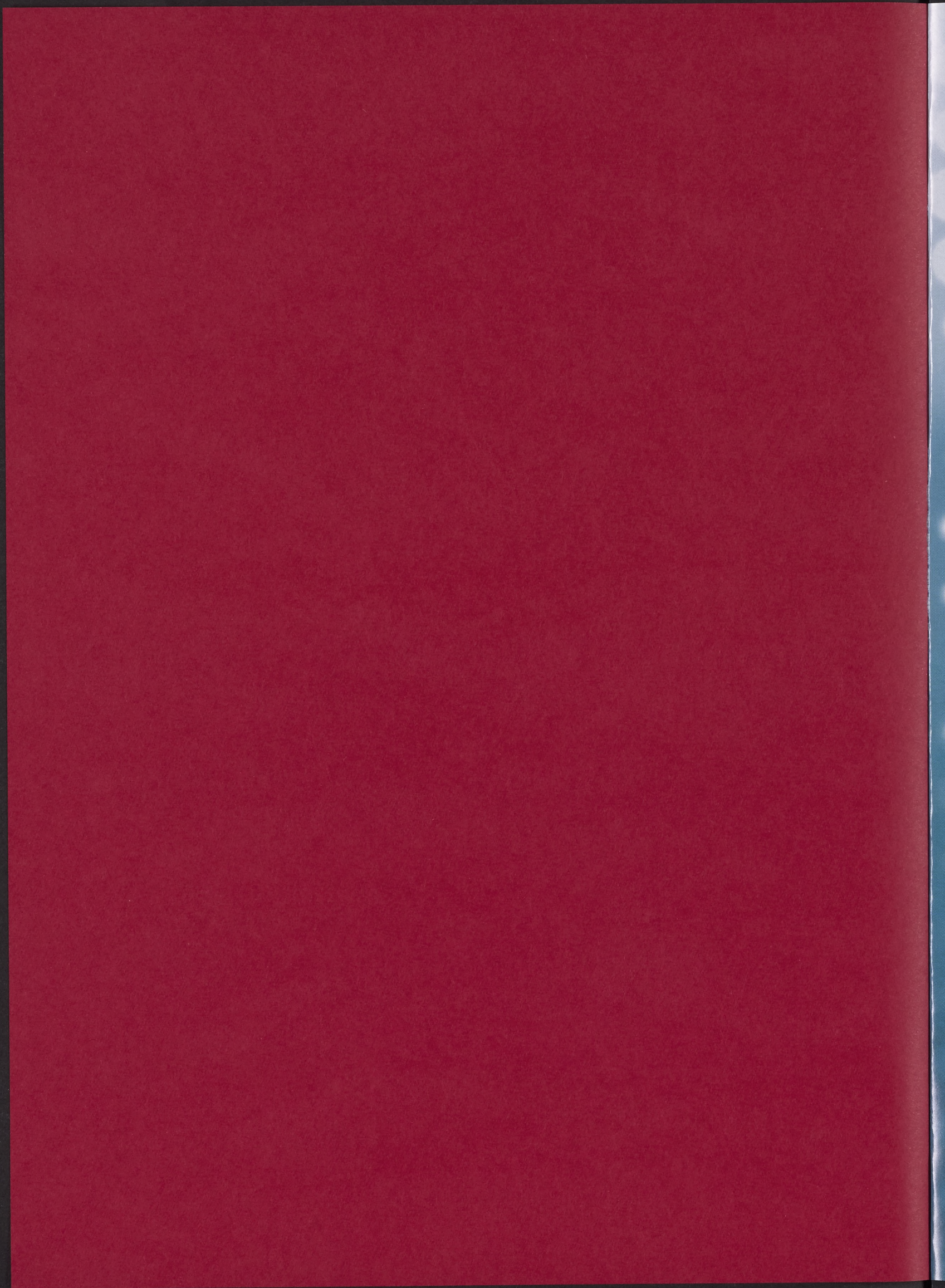



# @CUMBERLAND



cumberlandyearbook2018 ...

*Shippensburg, Pennsylvania*



♡ 101 likes

1871 Old Main Drive  
Shippensburg, PA 17257



# #STAFF

## @EDITOR

ALYSSA RIEGEL

## @CONTRIBUTORS

ALLISON HERGENROTHER

ZSOFIA KANDROT

MELISSA LANGDON

STEPHANIE LEADER

SHANNON MCLAUGHLIN

SAMANTHA SANER

MATTHEW ZEMBA



# #TABLE.OF.CONTENTS

@SENIORS **06**

@FACULTY **18**

@SPORTS **34**

@STUDENT.LIFE **70**

@CLUBS.AND.ORGANIZATIONS **100**



# #President's.Cabinet

Laurie A Carter, J.D., President

Dr. Barbara Lyman, Provost & Executive Vice President

Dr. Daniel Velez, Chief of Staff

Mr. Adam Roth, Director of Facilities Planning and Maintenance

Dr. Carolyn M. Callaghan, Interim Dean, Professional, Continuing and Distance Education

Dr. Amy Diehl, Associate Vice President of Technology and Library Services

Mr. Dave McConnell, (Interim) Vice President for Administration and Finance

Ms. Mindy D. Fawks, Associate Vice President, Administration and Finance

Dr. Robert L. Hale, Chair, University Forum

Dr. Jennifer Haugie, Associate Vice President for Enrollment Management

Dr. John G. Kooti, Dean, John L. Grove College of Business

Dr. Kara A. Laskowski, President, SU APSCUF

Dr. David Lovett, Associate Vice President for Student Success

Dr. James H. Mike, Dean, College of Arts and Sciences

Ms. Madison Scarr, President Student Government

Ms. Maya Mapp, Director of Admissions

Mr. Mark Bodenhorn, Director of Communications and Marketing

Dr. Rick E. Ruth, Vice President for Technology and Library Services

Dr. Tracy Schoolcraft, Associate Provost

Dr. Roger L. Serr, Vice President, Student Affairs

Ms. Denise Yarwood, (Interim) Dean, Academic Engagement and Student Support

Mr. Curt Miller, President, SU AFSCME

Dr. David A. Topper, Associate Vice President, Administration and Finance

Dr. Donta Truss, Vice President for Enrollment Management & Student Success

Dr. Kim Garris, Associate Vice President for External Relations

Dr. Nicole Hill, Dean, College of Education & Human Services

Dr. Michelle Foreman, Associate Dean for Library Services

Ms. Carlesha Halkias, J.D., Executive Director for Social Equity

Ms. Anne Detter, Shippensburg University Foundation

Mr. Don Mayer, APSCURF









# cumberlandyearbook2018 ...

*Shippensburg, Pennsylvania*



♡ 101 likes



@SENIORS

#Shipgrads

#ShipU

#capandgown

#graduates

#graduation

#jobsearch

#ShipIsIt



# @ SENIORS



*Asia Adams*



*Catherine Amoriello*



*Pierce Andrews*



*Keirra Arrington*



*Korina Bachman*



*Angel Barfield*

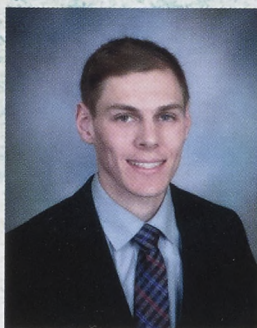

*Evan Bartynski*



*Tara Bennett*



*Jillian Bertino*



*Tamana Bhangu*



*Dakotah Biller*



*Brittani Bishop*



*Michaela Black*



*Austin Bock*



*Alexis Boney*



*Ruben Bourdeau*



*Rebecca Bouyea*



*Colin Brandis*



*Austin Bregman*



*Mackenzie Brouse*



*Erica Brown-Smith*



*Emily Bruckart*



*John Bucher*



# #SHIPGRADS2018



*Lewis Cameron*



*Andrea Capitella*



*Adrianna Carboni*



*Haley Carpenter*



*Anirah Carr*



*Michael Cassidy*



*Yasmine Cebollero*



*Annemarie Cericola*



*Colin Charlton*



*Chavez Cheatham*



*Jessica Chernich*



*Emmanuel Chibeze*



*Seung ik Choi*



*Alexia Christian*



*Brandon  
Christmas-Lindsey*



*Gino Coleman*



*Anthony Collins*



*Kierra  
Couch-Drayton*



*Emily Crawford*



*Alicia Crider*



*Benjamin Cronk*



*Kaitlyn Culley*



*Natalie Dalfo*



# @ SENIORS



*Alexander  
Dankman*



*Brandon Davis*



*Catherine Deatrich*



*Megan Doleschal*



*Sarah Dracup*



*Josie Dress*



*Mary Catherine  
Drop*



*Monique Durham*



*Spencer Ebersole*



*Bradford Embree*



*Melody Emplit*



*Teagan Ergott*



*Veronica Escobar*



*Brandon Etzler*



*Erin Feaser*



*Joel Feggins*



*Sharifah Flippen*



*Anthony Franklin*



*Julianna Franks*



*Ryan Frey*



# #SHIPGRADS2018



*Trevena  
Frisby-Zellars*



*Jackson Fuhrer*

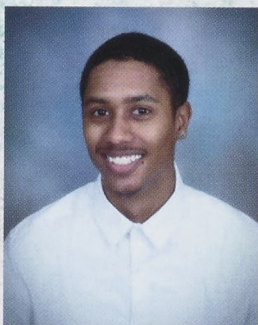

*Jaime Galarza III*



*Taylor Gallagher*



*Geena Gargano*



*Jeffrey Garman*



*Brendan Gates*



*Kirsten German*



*Zamiah Graham*



*Jason Greenspan*



*John Griggs*



*Jesse Grubb*

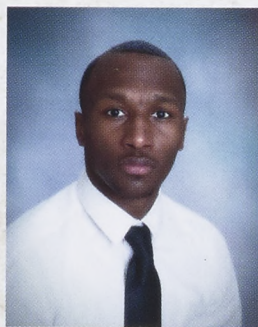

*Tylik Guilford*



*Sasha Gunter*



*Gabrielle Haas*



*Taylor Halteman*



*Jenna Hampson*



*Selma  
Hamzabegovic*



*Monica Hanson*



*Matthew Harder*



# @ SENIORS



*Samantha Hartey*



*Brennan Held*



*Shelby Henry*



*Dylan Herb*



*Torrius Hooper*



*Katherine Hoover*



*Kevin Hsu*



*Erika Huffman*



*Kelsey Hunter*



*Libby Hurley*



*Tarajee Innis*



*Kayla Inzone*



*Morgan-Victoria  
Johnson*



*Symphany Jones*



*Amanda  
Kemmerling*



*Jamie Kern*



*Laura Kibathi*



*Michael Kopriva*



*Baindu Kpaka*



*Dawn Kraus*



# #SHIPGRADS2018

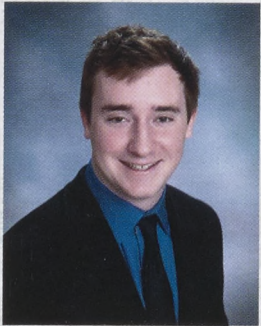

*Steven Kressley*



*Madeline Kwarteng*



*Curtis Lamp*



*Margot Landis*



*Gabriela Lavin*



*Kelly Logan*



*Haley Luke*



*Joseph Lutz*



*Yamaira Lutzinger*



*Brian Madden*



*Elizabeth Manickas*



*Megan Marquart*



*Andrew Martin*



*Ryan Martin*



*Micah Matechik*



*Samantha May*



*Jamie McAnally*



*Te'Sha McFarland*



*Erica McKinnon*



*Katelynn Mellott*



# @ SENIORS



*Ricky Meriwether*



*Jonaisha Miller*



*Morgan Miller*



*Molly Moore*



*Ryan Morris*



*Karla Moses*



*Robert Murray*



*Joseph Naughton*



*Brent Nenninger*



*Kristen Nickey*



*Jesse Nitchkey*



*Abigail Nolan*



*Gregory O'Neill*



*Nichele Oglesby*



*Chavez Ortiz*



*Spencer Otto*



*Andrew Michael  
Paladino*



*Timothy Panchari*



*Kylie Pine*



*Cecilia Piper*



# #SHIPGRADS2018



*Eunice Plaisir*



*Amber Pound*



*Garry Price*



*Jennifer Pruskowski*



*Tierra Quarles*



*Jessica Querry*



*Evan Ramos*



*Madeline Reed*



*Christina Reeder*



*Kayleigh Reid*



*Kayla Reimold*



*Ruth Ricoy-Lamb*



*Heather Ritter*



*Keilyn Rivera*



*Breanna Robinson*



*Daniel Rosen*



*Brandon Ruff*



*Daniel Ryan*



*Amanda Sallade*



*Julie Sanders*



# @SENIORS



*Nyshadira Sanders*



*Madison Scarr*



*Cameron Schroy*



*Lakin Sellers*



*Halle Shank*



*Olivia Shank*



*John Shoemaker*



*Jaleesa Simmons*



*Zach Sinz*



*Taylor Slusser*



*Carly Smakulski*



*Heather Smith*



*James Smith*



*Briana Snyder*



*Stephen Stahl*



*Dante Steffenino*



*Katlyn Stern*



*Desiree Stevens*

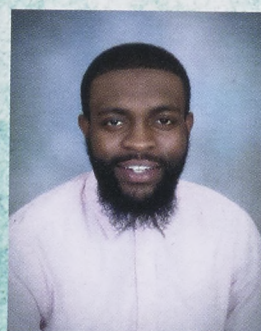

*Shaqor Stewart*



*Rachel Stuebner*



*Elyss Super*



*Najee Surratt*



*James Swartz*



# #SHIPGRADS2018



*Trenton Swindler*



*Amanda Taylor*



*Tierra Taylor*



*Anthony Townsend*



*Maria Trace*



*Lakahya Trueblood*



*Joshua Varone*



*Reddashea Walker*



*Jenna Walton*



*William Whisler*



*Michael White*



*Miranda White*



*Nicole White*



*Sarah White*



*Tyler Whitehead*



*Carly Whitsel*



*Bailey Wildasin*



*Allison Wilson*



*Josh Woltz*



*Anna Wright*



*Morgan Wyckoff*



*Craig Yetter*



*Devan Zaludek*



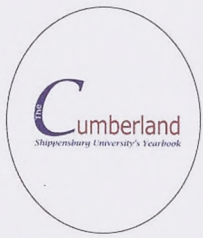

# cumberlandyearbook2018

...

*Shippensburg, Pennsylvania*



♡ 101 likes



@ **FACULTY**

#mentors

#ShipU

#teachers

#education

#knowledge

#educators

#staff



# #College.of.Arts.and.Sciences



## Dean's Office

**James Mike**

*Dean*

**James Delle**

*Associate Dean*

**Jeanie Henry**

*Administrative Assistant*

**DyAnna Stevens**

*Administrative Assistant*

**Ellen Fetter**

*Clerk Typist*

**Angela Noreika**

*Clerk Typist*

The College of Arts and Sciences focuses on educating undergraduates, providing select high quality graduate programs and delivering the general education program - liberal education in a wide array of disciplines - to the entire campus community.



# #Shippensburg.University

## Art & Design

Michael Campbell  
Benjamin Culbertson  
Steven Dolbin  
Kathryn Keely  
Mark Moilanen  
William Whiteley

## Biology

Sherri Bergsten  
Joan Carson  
Pablo Delis  
Alison Fedrow  
Todd Hurd  
Emily Kramer  
Marcie Lehman  
Theo Light  
David Long  
Tim Maret  
Michael McNichols  
William Patrie  
Gregory Paulson  
Heather Sahli  
Richard Stewart  
Nathan Thomas  
Pamela VanFleet

## Chemistry and Biochemistry

Steve Allen  
Vickie Byers  
Darrell Collison  
Thomas Frielle  
Jeb Kegerreis  
Robin McCann  
Jeremy Post  
Allison Predecki  
Dan Predecki  
John Richardson  
Joseph Shane  
Jack Sipe  
Alexander Spore  
Curtis Zaleski

## Communication & Journalism

Ted Carlin  
Jamila Cupid  
Michael Drager  
Kyle Heim  
Beth Kanagy  
Elizabeth Kemmery  
James Lohrey  
Carolyn Seibert-Drager  
Carrie Sipes  
Francine Smith  
Stephanie Witmer

## Computer Science & Engineering

Alice Armstrong  
Thomas Briggs  
Jody Burdge  
Charles Girard  
Chen Huo  
Jeonghwa Lee  
Sangkook Lee  
David Mooney  
Carol Wellington

## Disability Studies Steering Committee

Laura Beckman  
Samuel Benbow  
Corrine Bertram  
Dara Bourassa  
Rhonda Brunner  
Jerry Carbo  
Allison Carey  
Matthew Cella  
Barbara Denison  
Marita Flagler  
Deborah Gochenaour  
David Godshalk  
Charlesha Halkias  
Kerry Harbst  
Sherry Hillyard  
Wendy Kubasko  
Dr. Eveline Lang  
Ana Moraña  
Suzanne Morin  
Carrie Sipes  
Brian Wentz

## English

Kim Van Alkemade  
Michael Bibby  
Laurie Cella  
Matthew Cella  
Neil Connelly  
Thomas Crochunis  
Catherine Dibello  
Jonathan Dubow  
Mark Erwin  
Erica Galioto  
William Harris  
Sharon Harrow  
Patricia Hooper  
Shari Horner  
Raymond Janifer  
Carla Kungl  
Susan Livermore  
Shannon Mortimore-Smith  
Michael Pressler  
Nicole Santalucia  
Jordan Windholz  
Rich Zumkhawala-Cook

## Economics

Hamid Bastin  
Brendan Finucane  
David Kalist  
Janet Koscianski  
Daniel Lee  
Freddy Siahaan  
Andrew Vassallo

2018



# #College.of.Arts.and.Sciences

## Ethnic Studies

Samuel R. Benbow  
Corrine C. Bertram  
Jamonn Campbell  
Jennifer Clements  
Jamie Duarte  
David Godshalk  
Sharnine Herbert  
Alice James  
Raymond Janifer  
Ana Moraña  
E. Britt Patterson  
Robert Pineda-Volk  
Melissa Ricketts  
Mark Sachleben  
Toru Sato  
Robert Shaffer  
Bob Ziegenfuss

## Geography & Earth Science

Michael Applegarth  
William Blewett  
Kristin Byers  
Sean Cornell  
Scott Drzyzga  
Alison Feeney  
Thomas Feeney  
Wesley Foltz  
Richard Fox  
Kurt Fuellhart  
Timothy Hawkins  
Claire Jantz  
Paul Marr  
Tammy Myers  
Kaori Nomura  
George Pomeroy  
Janet Smith  
Kay Williams  
Christopher Woltemade  
Joseph Zume

## Mathematics

Dennis Arnold  
Lance Bryant  
Ji Young Choi  
Emily Dundas  
Douglas Ensley  
Theresa Fritz  
Benjamin Galluzzo  
Debbie Gochenaur  
James Hamblin  
Tyler Henry  
Leonard Jones  
Dave Kennedy  
Kate McGivney  
Diane McNichols  
Luis Melara  
Donald Morton  
Kimberly Presser  
Marc Renault  
Micah Shinn  
Paul Taylor  
Nancy Thomas

## History & Philosophy

Douglas Birsch  
John Bloom  
Steven Burg  
Catherine Clay  
Betty Dessants  
Allen Dieterich-Ward  
James Edwards  
David Godshalk  
Justus Hartzok  
Kim Klein  
Chandrika Paul  
Gretchen Pierce  
John Quist  
Janice Reed  
Christine Senecal  
Robert Shaffer  
Jonathan Skaff  
Mark Spicka  
Allan Tulchin  
Brian Ulrich  
Heather Wadas  
David Weaver

## International Studies

Lonce Bailey  
Douglas Birsch  
Cynthia Botteron  
Charles Brasher  
Mary Burnett  
Catherine Clay  
Sean Cornell  
Jamila Cupid  
Marita Flagler  
Kim Klein  
Charlene Lane  
Karl Lorenz  
Luis Melara  
Rose Merrell-James  
Blandine Mitaut  
Eucabeth Odhiambo  
Chandrika Paul  
Gretchen Pierce  
George Pomeroy  
Agnes Ragone  
Mark Sachleben  
Joohee Sanders  
Robert Setaputra  
Freddy Siahahan  
Jonathan Skaff  
Janet Smith  
Robert Stephens  
Brian Ulrich  
Hong Wang  
Allison Watts  
David Wildermuth  
Ying Yang  
Rich Zumkhawala-Cook

## Human Communication Studies

Sharnine Herbert  
Adam Jenkins  
Misty Knight  
Rich Knight  
Eveline Lang  
Kara Laskowski  
Gretchen Leitner  
Xin-An Lu  
Cynthia Parker  
Matthew Ramsey  
Hong Wang

## Modern Languages

Angela Bagués  
Robert Lesman  
Ning Lu  
Blandine Mitaut  
Ana Moraña  
Janine Olah  
Marcela Pineda  
Agnes Ragone  
José Ricardo  
Petra Rueter  
David Wildermuth



# #Shippensburg.University

## Music and Theater Arts

Fred Dade  
Trevor Famulare  
Mark Hartman  
Paul Leitner  
Margaret Lucia  
Paris Peet  
Karen Reath  
Christopher Ritter  
Elizabeth Shoenfelt  
Blaine Shover  
Suzanne Thierry

## Sociology & Anthropology

Philip Broyles  
Allison Carey  
Barbara Denison  
Lisa Dubbs  
Lawrence Eppard  
Chad Kimmel  
Karl Lorenz  
David Monaghan  
Pamela Monaghan-Geernaert  
Laurel Pearson  
Ying Yang

## Political Science

Lawrence Bailey  
Curtis Berry  
Cynthia Botteron  
C. Nielsen Brasher  
Alison Dagnes  
James Greenburg  
Michael Greenberg  
Sara Grove  
Steven Lichtman  
Michael Moltz  
Mark Sachleben  
Robert Sisock  
Laurie Stader

## Physics

Majeed Abdurrahman  
George Armen  
Allen Armstrong  
Michael Cohen  
Kathryn Shirk  
Ahmed Rashed

## Psychology

Lea Adams  
Angela Bartoli  
Corrine Bertram  
Jamonn Campbell  
James Griffith  
Steven Haase  
Robert Hale  
Brittany Harman  
Thomas Hatvany  
Victoria Morgan  
Suzanne Morin  
Amber Norwood  
Kathryn Potoczak  
Toru Sato  
Ashley Seibert  
Kelly Stambaugh  
Alexandra Toms  
Samantha Troy  
Kim Weikel

## Women's and Gender Studies

Corrine Bertram  
Allison Carey  
Laurie Cella  
Catherine Clay  
Emilee Danielson  
Barbara Denison  
Cathy Dibello  
Marcy Douglass  
Cynthia Drenovsky  
Stephanie Erdice  
Margaret Evans  
Liz Fisher  
Marita Flagler  
Sara Grove  
William Harris  
Sharon Harrow  
Shari Horner  
Deborah Jacobs  
Alice James  
David Kalist  
Eveline Lang  
Kara Laskowski  
Mary Libertin  
Theo Light  
Chris Loveland  
Margaret Lucia  
Kate McGivney  
Dorlisa Minnick  
Ana Moraña  
Chandrika Paul  
Skip Pineda-Volk  
Jan Ruby  
Mary Stewart  
Dawn Vernooy-Epp





# #College.of.Education.and. Human.Services



## Dean's Office

**Nicole Hill**

*Dean*

**Jennifer Caudill**

*Administrative Assistant*

**Brian Small**

*Executive Director of School Study Council*

**Katrina Myers**

*Administrative Assistant*

**Cindy Poe**

*Clerk Typist*

**Kelly Ile**

*Administrative Assistant*

**Bradley Nailor**

*Assessment and Accreditation Coordinator*

The mission of the College of Education and Human Services is preparing students to be competent human service professionals and to provide leadership directed toward encouraging collaboration in the development and application of theory, research, policy, resources, practices, and innovative models.



# #Shippensburg.University

## **Counseling & College Student Personnel**

Janice Allen  
Ford Brooks  
Andrew Carey  
Jennifer Clough  
Stephanie DePalmer  
Marcy Douglass  
Kurt Dunkel  
Marcelle Giovannetti  
Jocelyn Kraus  
Kurt Kraus  
Rose Merrell-James  
Kathryn Newton  
Adam Oldham  
Matthew Shupp  
Elizabeth Stevens  
Linwood Vereen  
Kathleen Williams  
Todd Whitman

## **Teacher Education**

Julie Bao  
Lynn Baynum  
Rebecca Blahus  
Janet Bufalino  
Gwendolyn Durham  
Tina Fisher  
Shannon Heckman  
Christopher Keyes  
Han Liu  
Andrea Malmont  
Dawn Manetta  
Laureen Nelson  
Eucabeth Odhiambo  
Don Philpot  
Jennifer Pyles  
Christine Royce  
Shannon Rudy  
Cheryl Slattery  
Rebecca Ward  
Robert Zigenfuss

## **Criminal Justice**

Laura Beckman  
Matthew Fetzer  
Bonnie Heming  
Billy Henson  
Stephanie Jirard  
Cynthia Koller  
Arellys Madero  
Melissa Ricketts  
Carlos Rojas

## **Educational Leadership & Special Education**

Ann Baum  
April Hershey  
Christine Lay  
Christopher Schwillk  
David Bateman  
Elizabeth Mason  
Frederick Withum  
Jacquelyn Chovanes  
Janilyn Elias  
Jerry Fowler  
Joshua Barr  
Kathleen Kramer  
Kay Gillet  
Lori Stollar  
Nicole Showers  
Phillip Diller  
Rhonda Brunner  
Shannon Harmon  
Shannon Murphy  
Thomas Gibbon  
Todd Stoltz  
Wendy Kubasko  
William Gillet

## **Exercise Science**

William Braun  
Samuel Forlenza  
Ben Meyer  
Sally Paulson  
Russell Robinson  
Nikolas Rosenberry  
Kirk Ream  
Joohee Sanders

## **ROTC**

Christopher Black  
Christopher Calabrese  
Matt Lissner  
Kristen McCrossen  
Christopher Morton  
Rodney Oberbroeckling  
Byron Stouffer  
Lance Walter  
Matthew Wright

## **Social Work & Gerontology**

Brandon Barnhart  
Samuel Benbow  
Dara Bourassa  
Jennifer Clements  
Paul Clements  
Liz Fisher  
Marita Flagler  
Jayleen Galarza  
Donna Greco  
Deborah Jacobs  
Sally Kraus  
Michael Lyman  
Dorlisa Minnick  
Dottysue Ott  
Amy Sagen  
Wendy Unger



# #John.L.Grove. College.of.Business



## Dean's Office

**John Kooti**

*Dean and Professor of Finance*

**Debra Booz**

*Administrative Assistant*

**Michael Coolsen**

*Interim Associate Dean*

**Anita Weaver**

*Administrative Assistant*

**Anna Bruno**

*Clerk Typist*

**Alix Rouby**

*Director of MBA Recruitment*

**Kacie Gordon**

*MBA Contractor*

The John L. Grove College of Business, established in 1971, is one of the premier business schools in the Mid-Atlantic Region (Northeast). Over the last four decades, the College of Business has established a tradition of excellence. In 1981, it became the first school in Pennsylvania's State System of Higher Education and the ninth college overall in Pennsylvania to become internationally accredited by the most prestigious business accrediting agency in the world, AACSB International - The Association to Advance Collegiate Schools of Business.



# #Shippensburg.University

## Accounting and Management Information Systems

William Bealing  
Joseph Catanio  
Kristina Commerer  
Azim Danesh  
Viet Dao  
Hyunpyo Kim  
Yucong Liu  
James Mackie  
Mary Myers  
Edward Pitingolo  
Ondai Rand  
Philip Redline  
Marilyn Small  
Brian Wentz  
Huilan Zhang

## Finance and Supply Chain Management

Michael Connor  
Crystal Conzo  
Lee Fortenberry  
Christina Foschia  
Christopher Fowler  
Edward Gallagher  
David Hwang  
Ian Langella  
Fan Liu  
Timothy Long  
David Luo  
Otso Massala  
Thomas Morgan  
Robert Neidigh  
Ming-Shiun Pan  
June Pham  
Fei Qin  
Hong Rim  
Robert Setaputra  
Suyan Zheng

## Management, Marketing and Entrepreneurship

Joseph Beck  
Wendy Becker  
Rosella Burkholder  
Jerry Carbo  
Jordan Carroll  
Sunhee Choi  
Nathan Goates  
Matthew Hargrove  
Basil Holobetz  
Irma Hunt  
Jason Kelso  
Melissa Kougher  
Shelley Morrisette  
William Oberman  
William Powell  
Amirmahmood Amini Sedeh  
Robert Stephens  
Shand Stringham  
Elliott Sulcove  
Ronald Taylor  
Vicki Taylor  
Allison Watts

## Master's of Business

Joseph Beck  
Wendy Becker  
Jerry Carbo  
Joseph Catanio  
Azim Danesh  
Viet Dao  
Louise Hatfield  
David Hwang  
Ian Langella  
James Jay Mackie  
Shelley Morrisette  
Robert Neidigh  
William Oberman  
Alix Rouby  
Robert Setaputra  
Robert Stephens  
Vicki Fairbanks Taylor

## Small Business Development Center

Robin Burtner  
Charles Haney  
Michael Unruh  
Cheryl Young



# #Elnetta.G.Jones.School.of. Academic.Programs.and. Services



## Dean's Office

Sarah Stokely

*Dean*

Denise Yarwood

*Associate Dean*

Jennifer Hahn

*Adm. Assistant*

The Elnetta G. Jones School of Academic Programs and Services is responsible for nine programmatic areas at Shippensburg University. These include: the Office for Exploratory Studies, the Office of Disability Services, the Learning Center, the Martin Luther King Program and minority retention, the Academic Success Program (Act101), Academic Support for Student Athletes, campus-wide placement testing, and advisor development.



# #Shippensburg.University

## **Office for Exploratory Studies**

Jennifer Hahn  
Denise Yarwood

## **The Learning Center**

Zack Gabrosky  
Karen Johnson  
Jaime Juarez  
Sabrina Marshall  
Kelly Miner

## **Advising Center for Exploratory Students - Faculty Advisors**

Jonathan Dubow  
Justus Hartzok  
Melissa Knouse  
Debra Schooley  
Felicia Shearer  
Kelly Stambaugh  
Jennifer Wysocki

## **Academic Support Services for Student Athletes**

Tim Ebersole

## **Placement Testing**

Melissa Murphy

## **Disability Services**

Kerry Harbst  
Sherry Hillyard  
Brandy Linn

## **Early Alert Program**

Felicia Shearer

## **Academic Success Program**

Chad Bennett  
Rebecca Harris  
Melissa Knouse  
Curtis Spencer  
Danielle Surotchak

## **Innovative Community Initiative/ Martin Luther King Program**

Gwendolyn Durham  
Sarah Stokely



# #School.of.Graduate.Studies



## Graduate Student Association Board

Shannon Moran

*President*

Jazzy Williams-Smith

*Executive Vice President*

Jordan Marshall

*Vice President for Public Relations*

Tiara Smith

*Vice President for Finance*

Erin Kissinger

*Representative for College of Arts  
and Sciences*

Rosie Owoc

*Representative for College of  
Education and Human Services*

The School of Graduate Studies enrolls 1,100 graduate students in master's degree, post-master & supervisory certification, and doctoral level programs.



# #Office.of.Professional. Continuing.and.Distance. Education



## Academic Programs & Services

Carolyn Callaghan

*Dean*

Patricia Laird

*Interim Assistant Dean*

Cathy McHenry

*Course Registration Clerk*

Sherry Dinsmore

*Administrative Assistant*

Sonya Stokes

*Director of Professional Development*

Stefanie Elbel

*Compliance and  
Training Coordinator*

## Instructors

Katherine Benckert

Elaine Bergstresser

Karin Bohleke

Kelly Brent

JoAnn Ellenberger

Sean Fields

Richard Flagler

Mark Leidy

Rebecca Lowe

Rebecca Morris

Deanna Najera

Meg Rieley

Jody Schmitt

Laura Shafer

Kristy Shinn

Christopher Smith

Kristina Szobocsan

Matthew Tyson

George Vaites

Tamara Willis

Wesley Wingett

The Office of Professional, Continuing, and Distance Education (PCDE) collaborates with the academic colleges to develop, administer, and support courses, certificates, and degrees that address the professional development, continuing education, and service needs of south-central Pennsylvania.



# #Staff

## Lehman Library

Marguerite Albro  
Aaron Dobbs  
Scott Donald  
Christy Fic  
Michelle Foreman  
Susan Hockenberry  
Kirk Moll  
Mary Mowery  
Elizabeth Orseno  
Sara Pike  
Kira Piper  
Rebecca Purcell  
Melanie Reed  
Josefine Smith  
Laurie Smith  
Teresa Strayer  
Karen Thomas  
Denise Wietry  
Cindy Zeger  
Nicole Zinn

## GBL Elementary School

Lisa Cline  
Rebecca Gardner  
Adam Gutshall  
Erika Kyle  
Tricia Maciejewski  
Bethany Massara  
Konnie Serr  
Steven Smith  
Tamara Smith-Moore

## Admissions

Lori Arnold  
Brandy Brady  
Ingela Hartman  
Donna Heisey  
Sueann Johnson  
Shaliyah Kinsey  
Susan Lee  
Joseph Luna  
Maya Mapp  
Jeremy Miller  
Damian Morales  
Brandon Ott  
Rosa Rivera-Geraldo  
Carole Rosenberry  
Mary Settlege  
William Washabaugh  
Shawn Wiley

## Counseling Services

Christopher Carlton  
Linda Chalk  
Erica Diehl  
Dayna Geary  
Tomoko Grabosky  
Michelle Olexa

## Human Resources

Nipa Browder  
Belinda Johnson  
Robyn Lovett  
Deborah Mowers  
Lisa Pettit  
Kimberly Shaffer  
David Topper

## Public Safety

Stephanie Berger  
Heather Bradnick  
Scott Bradnick  
Jeannette Chamberlain  
Julie Clark  
Matthew Dominick  
Shawn Fraker  
Cytha Grissom  
Matthew Hopkins  
Daniel Johns  
Leonard Lovejoy  
Thomas Rumberger  
Bryan Ruth  
Karl Schucholz  
Geoffrey Smith  
Patrick Taylor  
Robert Wenerd

## Student Affairs

Kapri Brown  
Heidi Clark  
Cindy Dixon  
Diane Jefferson  
David Lovett  
Daniel Velez

## Health Services

Crissy Diehl  
Donna Forney  
Amy Gebhart  
Kathleen Rundquist  
Mary Shirley  
Kimberly Spittler

## Student Accounts

Brenda Carroll  
Patricia Coldsmith  
Dawn Cutshall  
Morgan Frey  
Merisa Harbaugh  
Chasity Mellott



# #Shippensburg.University

## Provost's Office

Pamela Bucher  
Brian Johnson  
Barbara Lyman  
Dynee Miracle  
Tracy Schoolcraft

## Financial Aid

Kara Connors  
Eric Dinsmore  
Karen Gensler  
Melinda Kasper  
Kim Kell  
Tammy Owen  
Rachel Richards  
Trina Snyder

## Registrar

Donald Browder  
Corinne Goyt  
Debbie Gutshall  
Morgan Neuburger  
Timothy Paules  
Tara Richardson  
Brandi South  
Cathy Sprenger

## Performing Arts Center

Kathleen Carey  
Robin Dolbin  
Jill Heberlig  
Vickie Hubbard  
Robert Shirk  
Daniel Stine  
Debra Taylor

2018





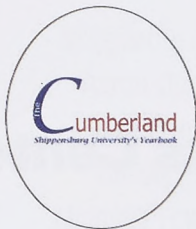

# cumberlandyearbook2018 ...

*Shippensburg, Pennsylvania*



♡ 101 likes



@SPORTS

#competition

#ShipU

#game

#contest

#winning

#play

#ShipIsIt







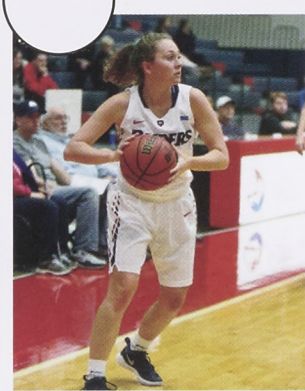
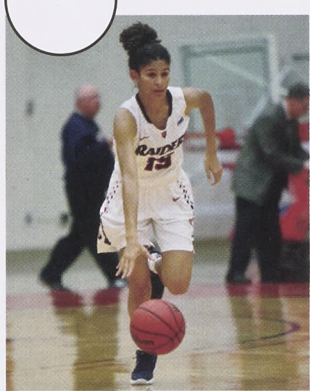

Season  
Record:  
7-21

# #WOMEN'S.BASKETBALL

## Raiders Women's Basketball on Fire

Women's basketball had a strong 2017-18 season. Incoming freshman Ariel Jones (pictured at left) entered her first season with a bang. She broke school records and was named 2017-18 PSAC first team freshman of the year. While there were setbacks throughout the season, the team overall secured crucial wins during playoffs such as a 72-63 home win against Mansfield and a 79-52 win against Cheyney. The graduating seniors were Victoria Blackburn and Kristen McGeough.



Senior Victoria Blackburn, guard, looking for her next pass.



Freshman Kryshell Gordy, forward, playing strong under the hoop.



Junior Gabriele Blackburn, guard, with a quick fake pass.



Left: Freshman Ariel Jones won PSAC 2017-18 first team freshman of the year. Jones had an average of 21.8 points, 3.5 rebounds, and 2.2 assists per game.









Season  
Record:  
29th

# #WOMEN'S. CROSS.COUNTRY

## SU Finishes Top 5 in "Brown" Race

The Shippensburg University women's cross country team finished in second place at the 2017 NCAA Atlantic Regional Championships. They secured their 10th consecutive national championship berth in the process after completing a 6K race at Lock Haven University's West Branch Course. Shippensburg had its five scoring runners finish within 18 places of each other, totaling 95 points. The team finished in 29th place at the 2017 NCAA Division II Cross Country Championships, hosted by the University of Southern Indiana at the Angel Mounds in Evansville.



The women's cross country team competed in the Brown Race at the 2017 Paul Short Invitational.



Freshman Nicole Shelton running in the race.



Shippensburg finished fifth out of 20 non-Division I teams at Lehigh University.











Season  
Record:  
17-4

# #FIELD.HOCKEY

## Back-to-Back NCAA Champions

The Shippensburg University field hockey team won its second consecutive NCAA Division II National Championship this year, making it the third in the last five years. The team obtained a 4-1 triumph over LIU Post in the 2017 title game from Trager Stadium at the University of Louisville. Shippensburg scored the first shot of the game within the first 10 minutes and scored three goals in the second half. In four years, SU has posted a 65-17 record with three NCAA appearances and two national championships. The 2017 national championship marks the final collegiate contest for the team's senior class: Emily Barnard, Becca Bausinger, Rebecca Bouyea, Morgan Gantz, Kylie Huffman, Catherine Matuszko, Rajchel Moore, Madison Scarr, Brooke Sheibley, Mary Spisak, and Lauren Zengulis.



Senior Brooke Sheibley playing Middle.



Shippensburg beat West Chester 3-2 in a PSAC match.



Freshman Caitlyn Wink playing Defense.









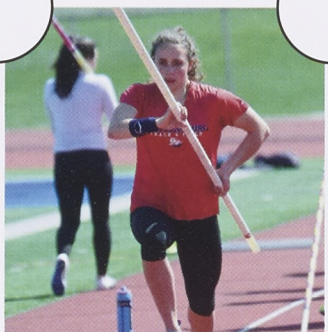
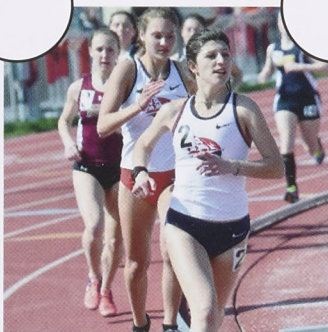

Season  
Record:  
1st

# #WOMEN'S. TRACK.AND.FIELD

## Three New Records Set at 4th Annual Mid-Week Invitational

At the Mid-Week Invitational, freshman Ali Wyland, senior Kali Hepner, and redshirt-senior Danielle Sciremammano put their names in the record books. Wyland, who competes in the 100-meter dash, beat the previous record of 12.10 seconds with a time of 12.05. Pole vaulter Hepner, who previously shared the record with All-American Megan Breski at 12' 9.75", is now alone at the top with a record of 12' 10". Sciremammano, a 100-meter hurdler, who was already the record holder at 13.93 seconds, beat her own record by one-hundredth of a second at the meet.



Olivia Lee takes flight as she takes part in the long jump.



Sophomore Rebecca Bohi participates in the pole vault.



Ashley Kerr throws discus during a track meet.









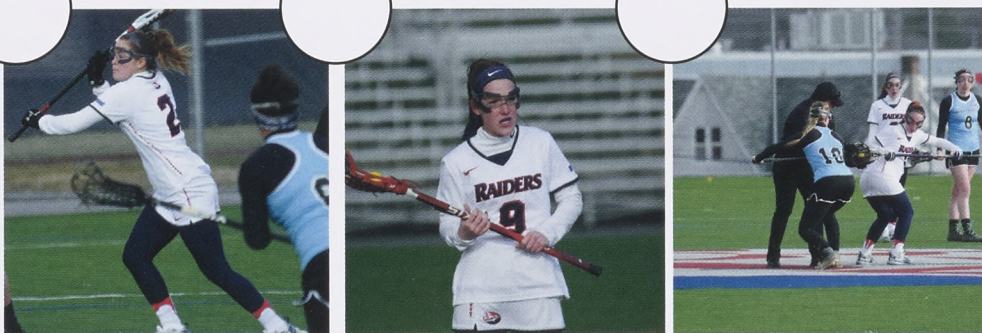

Season  
Record:  
7-9

# #WOMEN'S. LACROSSE

## Back-to-Back NCAA Champions

The SU women's lacrosse team scored the NCAA Championship for the second year in a row. The women had a successful season. Senior Allison Fugate scored a golden goal against Georgian Court, and the team had its first win of the season by just one goal. The team finished the season by honoring its seniors on senior night at a home finale.



Kathleen Mirgon runs across the field with her stick.



The women's lacrosse team prepares for the game.



Shippensburg women's lacrosse faces off against Holy Family University.











Season  
Record:  
6-11-1

# #WOMEN'S.SOCCER

## Aiming for the Goal

The Shippensburg University women's soccer team opened its 2017 season with a 2-2 draw against West Virginia Wesleyan from David See Field. The Bobcats finished with a 16-15 advantage in shots, while the Raiders held a 6-4 advantage in corner kicks. The team obtained its first victory of the season against Mansfield, finishing with a 12-3 advantage in shots on goal and a 16-2 advantage in corner kicks.



Sophomore Izzy Weigel was named to the 2017 All-PSAC Women's Soccer Third Team.



The women's soccer team played against Edinboro in its first PSAC match of the year.



Junior Beth McGee playing defense.











Season  
Record:  
22-19

# #SOFTBALL

## Named to 2018 All-PSAC Eastern Division

Shippensburg University infielder and pitcher Courtney Coy was named the 2018 PSAC Eastern Division Freshman of the Year to highlight a group of six Raiders to earn All-PSAC Eastern Division softball honors. Senior Tara Bicko was selected as an outfielder, junior Taryn Wilson was selected as a pitcher, and senior Chloe Collins was selected as a utility/pitcher. SU had three At-Large honorees: sophomore Kayla Bonawitz, Courtney Coy, and senior Macy Luck. Shippensburg's six All-PSAC East selections are its most since the Raiders had seven honorees after the 2005 season.



#11 Emily Zaring up to bat



#29 Kendall Geis on first base



#17 Chloe Collins up to bat









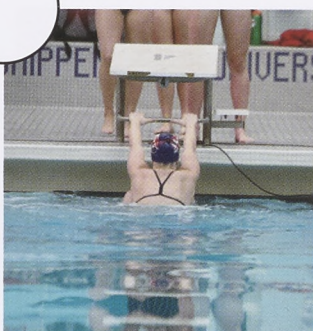

Season Record:

Men: 2-5

Women: 7-2

# #SWIMMING

## Women's Swimming Named a Fall 2017 CSCAA Scholar All-America Team

The Shippensburg University women's swimming team was named a Fall 2017 College Swimming Coaches Association of America (CSCAA) Scholar All-America Team. The Scholar All-America Team award is presented to college swimming and diving teams that achieve a team grade-point average of 3.0 or higher. The Shippensburg women posted a 3.38 team GPA for the fall semester. SU is one of six PSAC schools recognized for their academic performance. The Shippensburg University men's swimming team finished sixth at the 2018 PSAC Championships, posting four individual Top-8 finishes to conclude an excellent week of competition from the Graham Aquatic Center inside the York County (Pa.) YMCA.



A member of the swimming team participates in a butterfly race.



Members of the swimming team cheer on their teammates during a meet.

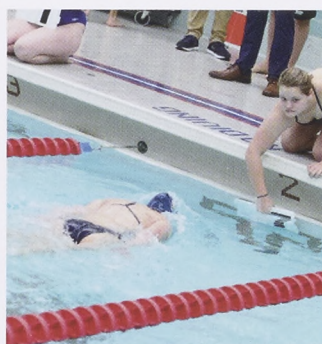

Nicole Smith holds a lap number sign for her teammate during a meet.











Season  
Record:  
1-16

# #WOMEN'S.TENNIS

## Spring Break Matches in Florida

The Shippensburg University team took advantage of an opportunity to play five matches in Florida during Spring Break. The team spent the weekend in Kissimmee for matches spanning Sunday through Wednesday. Shippensburg played against Saint Thomas Aquinas, Schreiner, Augustana, Bloomsburg and Dallas Baptist. The final three matches were played at the USTA Complex.



Megan Moorhead, Daisy Rundio and Gabbie Binder excitedly watch a match.



Victoria Galanti high fives her team after the match.



Gabbie Binder gets ready to play in the match.



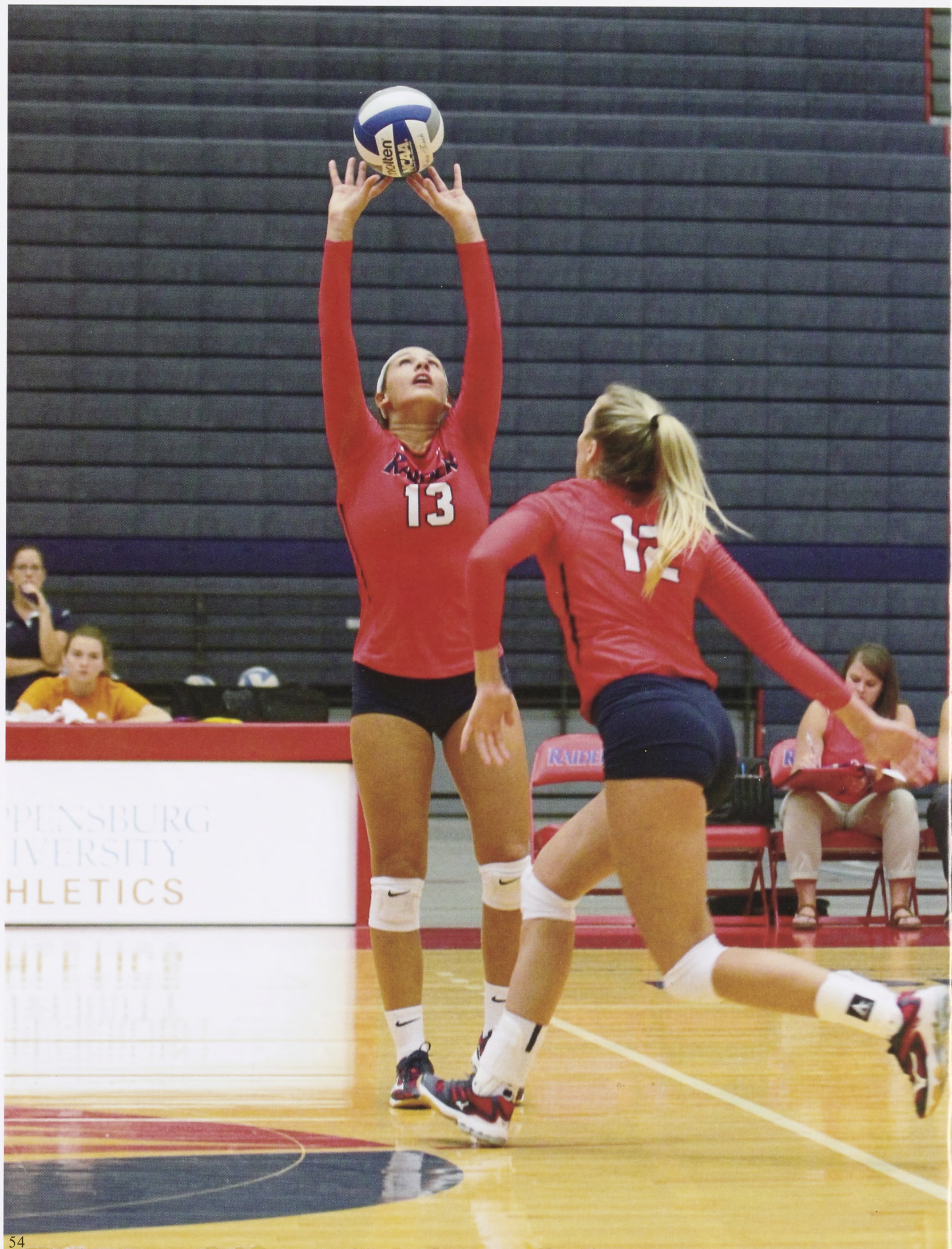





Season  
Record:  
21-12

# #WOMEN'S. VOLLEYBALL

## Earning the No. 7 Seed

The Shippensburg University volleyball team earned the Atlantic Region's No. 7 seed for the 2017 NCAA Division II Volleyball Championships. This is the sixth time in school history that the Raiders have qualified for the NCAA Tournament. In addition to the win, several team members earned honorary titles. Sophomore middle Samantha Webber and freshman setter Emily Hangen earned 2017 American Volleyball Coaches Association All-Region honors, and junior outside hitter Morgan DeFloria was named to the 2017 NCAA Atlantic Region Volleyball All-Tournament Team. Webber was one of 14 players named to the AVCA All-Region team while Hangen was one of six players to receive AVCA Honorable Mention.



Gabriella Johnson in action during a game.



Morgan DeFloria gets ready to serve the ball.

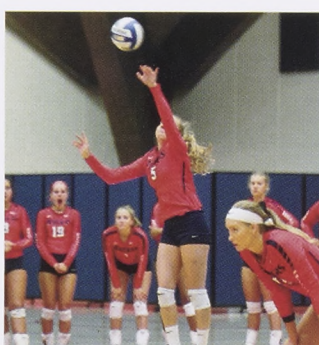

Courtney Mallot serves the ball in the air.











Season  
Record:  
28-24

# #BASEBALL

## On the Road to Championships

The Shippensburg University baseball team was selected fifth in the 2018 National Collegiate Baseball Writers Association Atlantic Region Preseason poll. Three SU players were named to the Preseason Second Team: senior pitcher Gabe Mosser, senior utility player Grant Hoover and junior shortstop Cash Gladfelte. The baseball team was also voted No. 2 in the PSAC Eastern Division Preseason Coaches' Poll. Ship celebrated its first win against Catawba and played its last game in the 2018 PSAC Championships against Seton Hill.



Utility player Scout Knotts, freshman, up to bat.



Infielder Cash Gladfelte, junior, in mid-throw.



Senior Nick Spangler ready to bat.











Season  
Record:  
25-8

# #MEN'S. BASKETBALL

## Setting New Season Records

The Shippensburg University men's basketball team had its longest postseason run in school history with the NCAA Atlantic Region Championships. Shippensburg also set single-season school records for total points, three-pointers and assists. The season concluded the playing careers of seniors Clay Conner, Justin McCarthur and Dustin Sleva. They compiled an 85-35 career record, including a 52-12 record over the last two seasons, making this the team's two most successful years in school history.



Senior Justin McCarthur on defense.



Junior Antonio Kellem looks to pass.



Freshman Jake Biss dribbles around an opponent from Gannon.









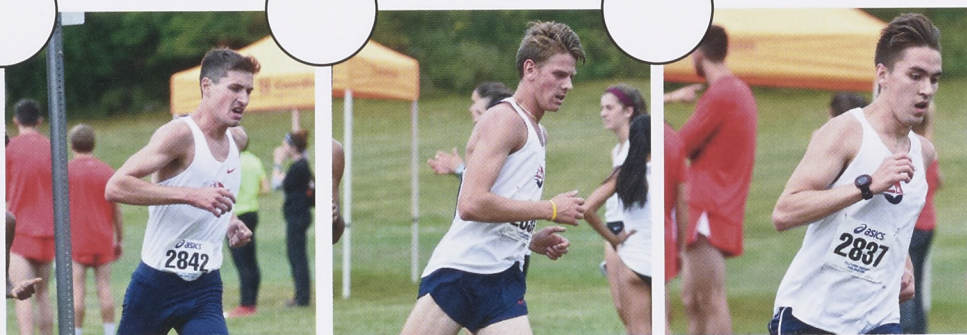

Season  
Record:  
10th

# #MEN'S.CROSS. COUNTRY

## Top 10 at NCAA Championships

The Shippensburg University men's cross country team posted its second Top 10 national finish in the last three years at the 2017 NCAA Division II Cross Country National Championships, placing 10th at the University of Southern Indiana. All seven Raiders posted their best place-finish to date at the NCAA Championships. The Raiders got a 37th-place finish from Alex Balla and three scorers among the Top 80 overall finishers. SU achieved its ninth Top 10 finish in school history, and its first since placing fifth in 2015. The team made its seventh NCAA National Championships appearance in the last eight years and the 20th NCAA National Championships appearance in school history.



Freshman Dalton Leab running in the Brown Race.



Senior Harrison Schettler broke the 25-minute mark over 8K for the first time in his cross country career.



Sophomore Rob Moser was SU's No. 1 runner for the first time in his career, finishing 10th overall at the Brown Race.











Season  
Record:  
10-2

# #FOOTBALL

## Returning to NCAA Division II Championships

The Shippensburg University football team earned the No. 4 seed in Super Region 1 for the 2017 NCAA Division II Football Championships. Shippensburg achieved its fifth 10-win season in school history, as this year's squad accompanies those from 1981, 1991, 2004 and 2012. The Red Raiders celebrated Senior Day with a 51-13 victory over Seton Hill in the regular-season finale. Seniors for the 2017 season included Christian Brown, Mike Cassidy, Chavez Cheatham, Cole Chiappialle, Billy Deane, Andrew Englebert, Oscar Ghasab, Colin McDermott, Austin Rosenberry, Kevin Taylor II, Darius Wills and Ryan Zapoticky.



Seniors Billy Deane and Ryan Zapoticky playing as kicker/punter and quarterback.



Freshman Winston Eubanks playing wide receiver.



Senior Colin McDermott playing running back.











Season  
Record:  
1st

# #MEN'S. TRACK.AND.FIELD

## 2018 PSAC Champions

The Shippensburg University men's track and field team won its 10th consecutive PSAC Outdoor Championship and its third career PSAC Men's Triple Crown at Slippery Rock. Shippensburg scored 171 points to defeat host Slippery Rock by 28 points. The team achieved a "Triple Crown" by winning the PSAC Championships in men's cross country, men's indoor track and field and men's outdoor track and field conference championships in the same academic year. Ship scored in 21-of-22 events and won four conference titles. Senior Bryan Pearson was named the Most Valuable Field Athlete and junior Austin Shupp was named the Most Valuable Athlete.



Matt Gross running distance.



Junior Austin Shupp competing in the 400-meter hurdles. Shupp won the event with a time of 53.31 seconds.



Two Ship teammates run in the fourth annual SU Mid-Week Invitational.





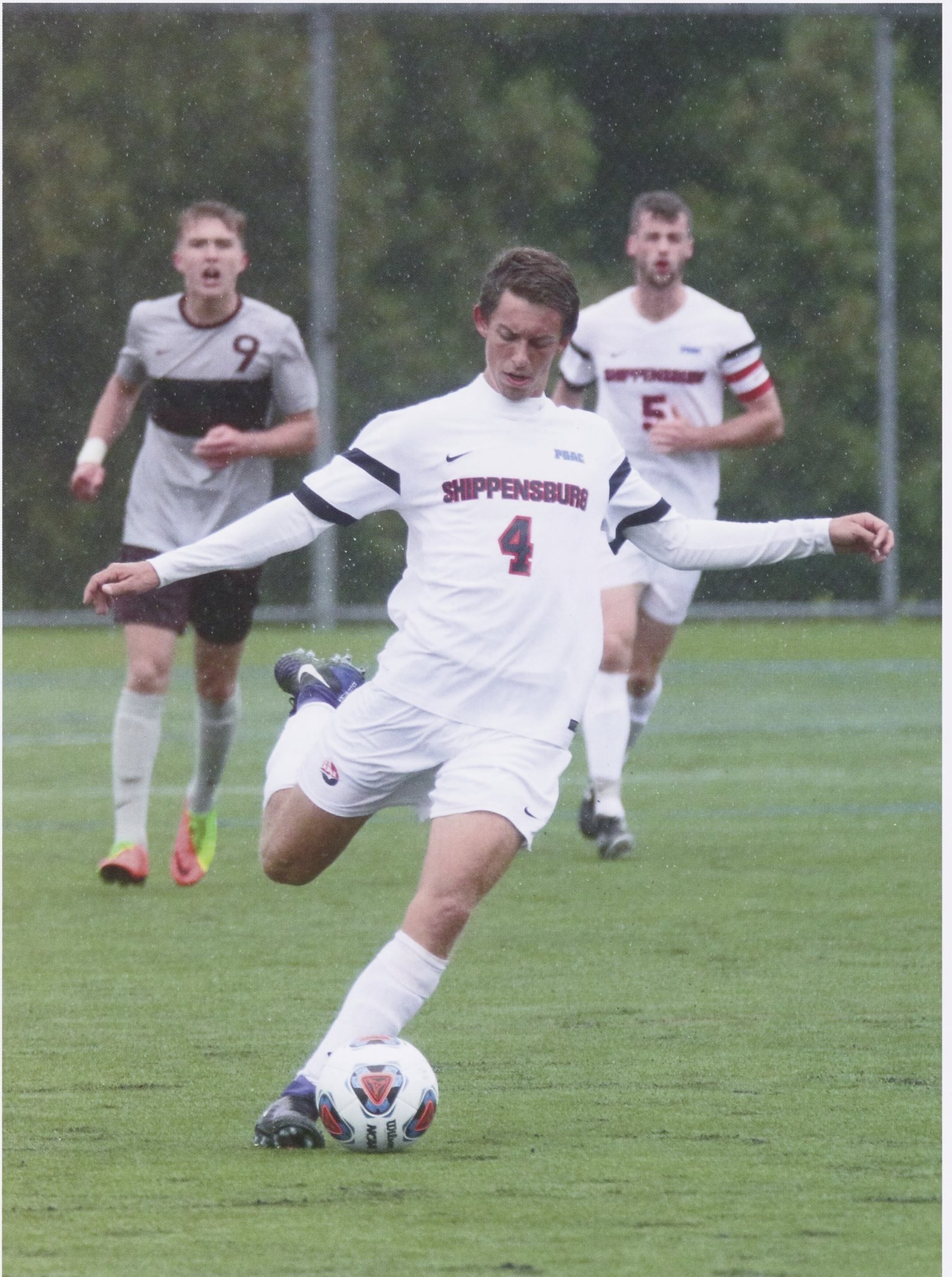



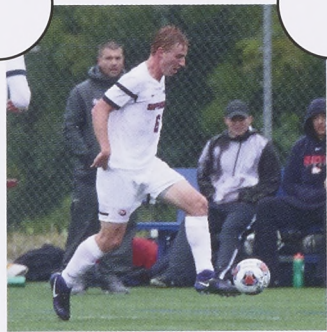
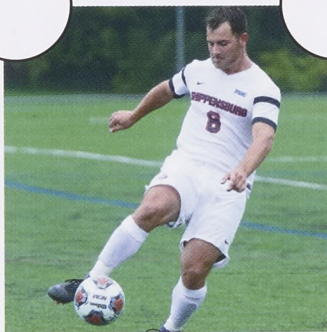

Season  
Record:  
7-8-2

# #MEN'S.SOCCER

## Victory on Senior Day

The Shippensburg University men's soccer team concluded the 2017 season with its most points in the PSAC standings since making the NCAA Tournament back in 2013. The Raiders posted 15 league points, tying for sixth place in the conference. Seniors on the team were Jamie Blair and Jan Striewe as defenders, Matt Harder as goalkeeper and Jake Gillespie as student assistant coach. The team played its final match with a 1-0 victory over Slippery Rock on Senior Day.



Sophomore Andrew Blade played defense for the 2017 season.



Sophomore Isiah Dorsey playing midfield against Concord.



Senior Jamie Blair played in a total of 17 matches in his last season.









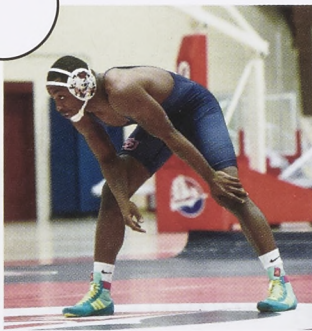
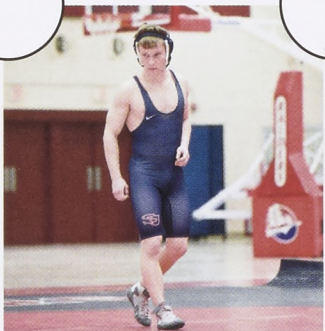

Season  
Record:  
7-9

# #MEN'S. WRESTLING

## Defending the Regional Title

The Shippensburg University wrestling team opened its 2017-18 season with a victory at Waynesburg. Senior Evan Ramos placed fourth at the NCAA Division II Wrestling Championships, giving him the title of first two-time Raider All-American in 10 years. Ramos is the eighth Red Raider in the university's history to earn multiple All-American finishes in a career. Ramos finished with a 26-3 season record, and finished with an overall 98-17 career record.

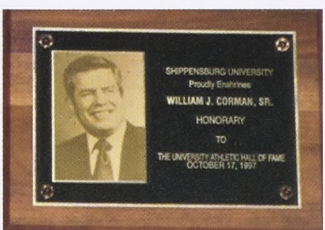
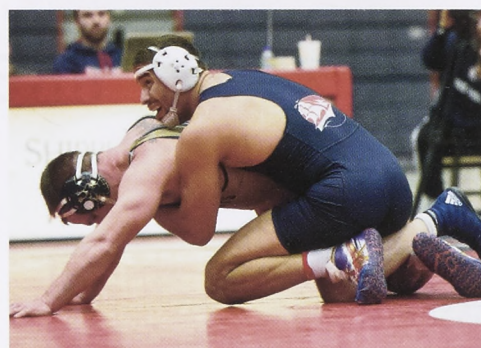
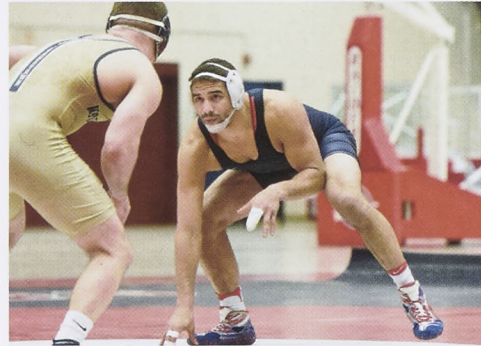
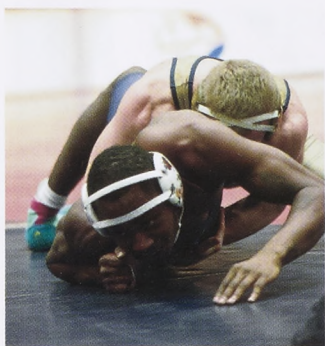
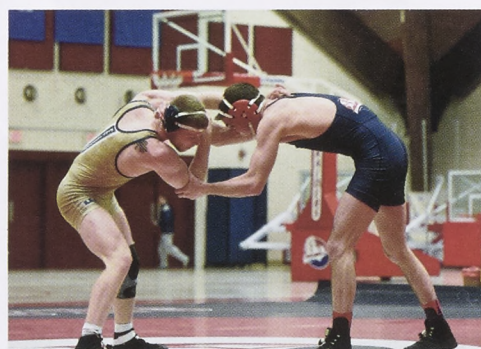
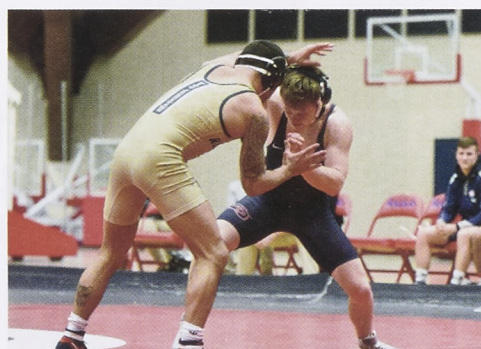

The Shippensburg community was saddened to learn of the death of Bill "Spider" Corman, who served as the director of athletics from 1971-1982. Corman served as head wrestling coach and head baseball coach, and Shippensburg teams won seven PSAC titles during his time as director.



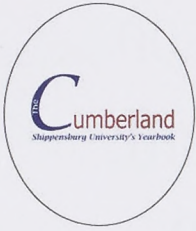

# cumberlandyearbook2018

...

*Shippensburg, Pennsylvania*



♡ 101 likes



**@STUDENT.LIFE**

#students

#ShipU

#play

#friends

#lifeevents

#campus

#achievements



# #MiniTHON

Shippensburg students raised more than \$13,000 For The Kids at the sixth annual Mini-THON. The theme of this year's event was "dreaming for a cure."

SHIP MINITHON IS



DREAMING FOR A CURE





The money raised from mini-THON went to the Penn State Hershey Medical Center and Four Diamonds, which financially support families that are affected by childhood cancer.



The goal for this year's Mini-THON was to raise \$10,000, and that goal was surpassed when it was revealed at the end of the night that \$13,047 was raised.



# #WHITNEY.WAY.THORE

Whitney Way Thore from TLC's *My Big Fat Fabulous Life* spent a day at Shippensburg moving, dancing and inspiring. She held a lecture, dance class, and reception for Ship students and the public.

## Whitney Way Thore

Star of TLC's *My Big Fat Fabulous Life* ~ Author ~ Dancer ~ Activist

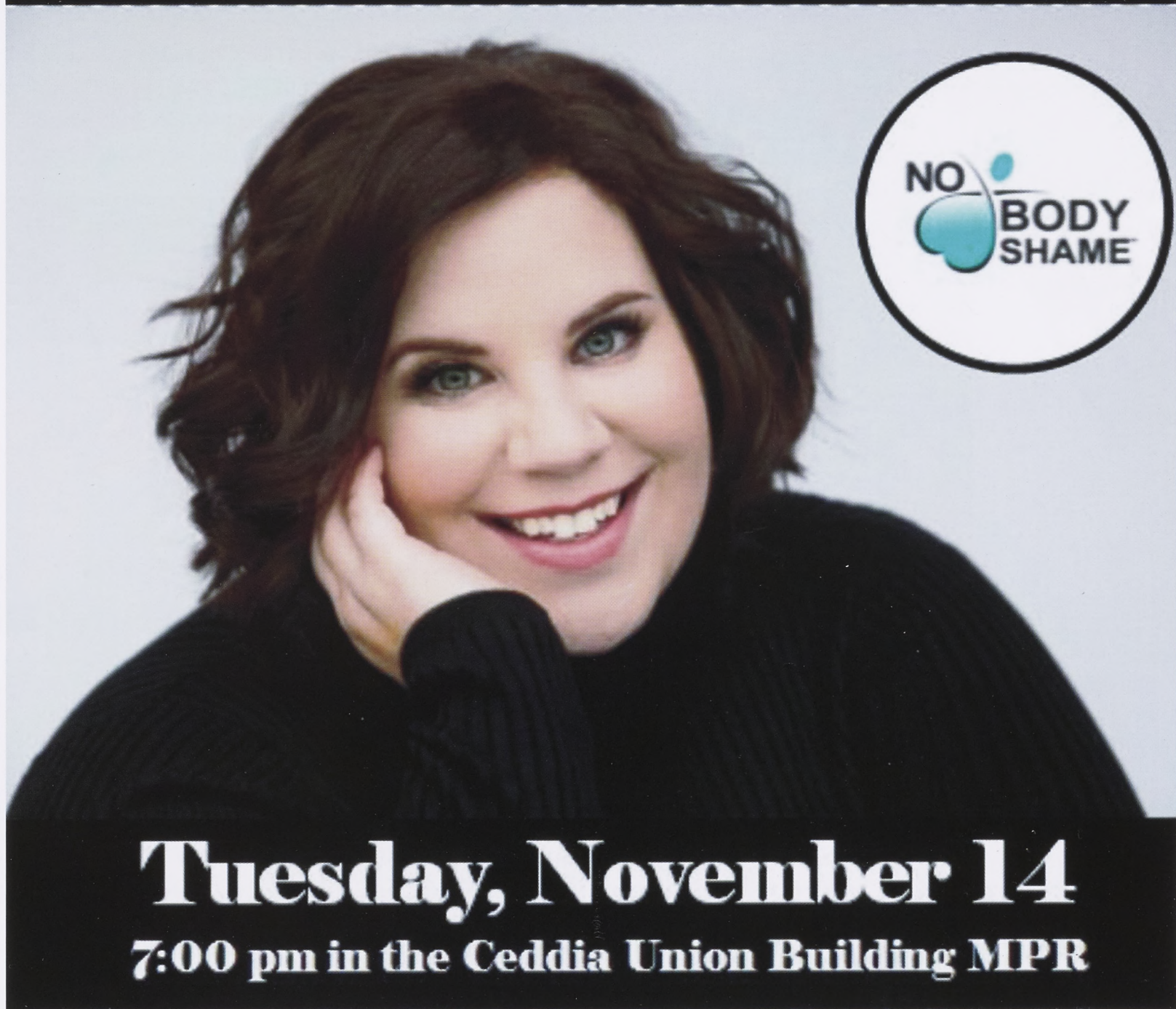

**Tuesday, November 14**

**7:00 pm in the Ceddia Union Building MPR**





Above: Thore hosts the "Werk with Whitney" dance class in the CUB MPR.



Left: Sisters of Kappa Delta Phi, N.A.S. pose with Thore after her speech.

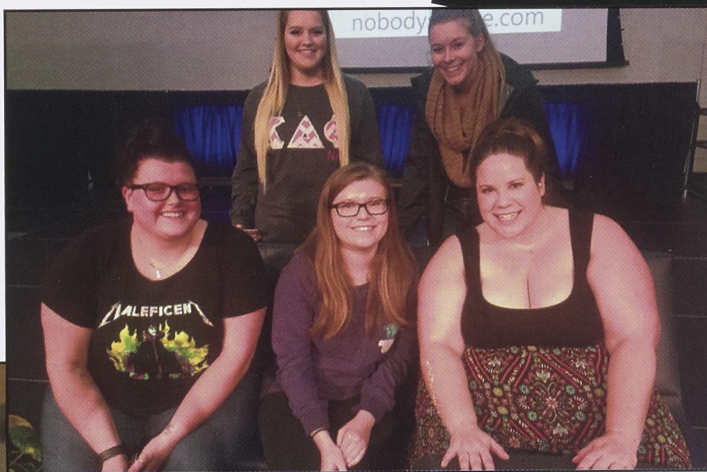

Above: Thore at her reception in McFeeley's Cafe



Above: Thore discusses body positivity during her speech.



# #VAGINA.MONOLOGUES

Shippensburg students direct the 15th year of  
“The Vagina Monologues” in Memorial Auditorium.

**The Shippensburg University Women's Center Presents**

## **The Vagina Monologues**

*Intersectional Feminism*



**February 15, 16 & 17, 2018 at 8:00 pm**

**Shippensburg University's Memorial Auditorium**

**Advanced Tickets:**

**Students \$3**

**At the Door Tickets:**

**Students \$5**

**Directed by Kayla Bethea & Ali Laughman**

**Proceeds benefit YWCA Sexual Assault/Rape Crisis Services of Cumberland County**



Below: The monologue "My Short Skirt" empowered women to dress as they want.



Right: Another monologue encouraged women to reclaim all phrases associated with the vagina.



This year's theme was "Intersectional Feminism" and was directed by SU students Ali Laughman and Kayla Bethea.

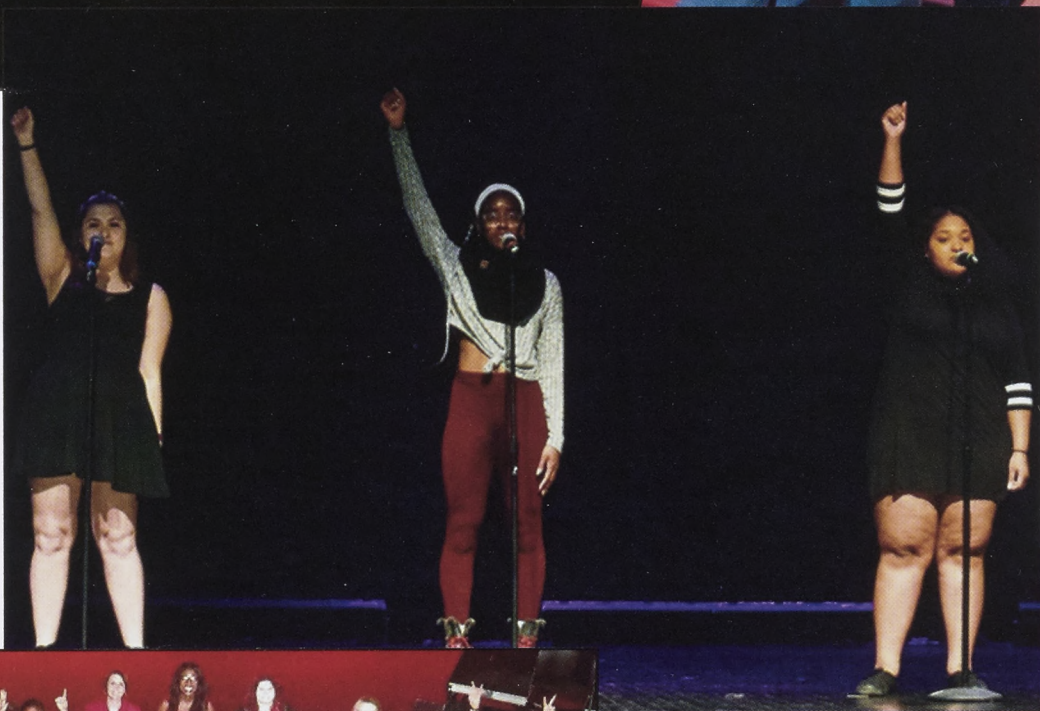

Right: Students condemn sexual assault.



Proceeds went to YWCA's Sexual Assault/Rape Crisis Services of Cumberland County.





# #ANDY.GRAMMER

Students and fans enjoyed Andy Grammer as he came to Heiges Field House with special guest Jesse McCartney.

**ANDY GRAMMER**

WITH SPECIAL GUEST  
**JESSE MCCARTNEY**

**SUNDAY  
NOVEMBER 12, 2017**  
**DOORS 6PM | SHOW 7PM**  
HEIGES FIELD HOUSE SHIPPENSBURG UNIVERSITY

The poster features a large image of Andy Grammer smiling and resting his head on his hand, wearing a denim jacket over a white shirt. Below this, a smaller photo shows him sitting on a grey couch, wearing a blue sweater and white sneakers. To the right, a collage of three photos shows Jesse McCartney performing on stage with his band. A white rectangular box is located below the event details.





Photo Credits: Hannah Gratti, Sahara McGrath, Erik Moglia, & Amelia Rhoads



# #SHIP'S.NEW.PRESIDENT

President Laurie Carter was inaugurated as the 17th president of Shippensburg University on April 20th in a ceremony about the university's past, present and future.





Below: Glen R. Grell hands a medallion to Carter Walker Robinson to place around his mother.

Right: Robinson presents his mother with the presidential medallion.



Left: President Carter stands with the ceremonial mace.

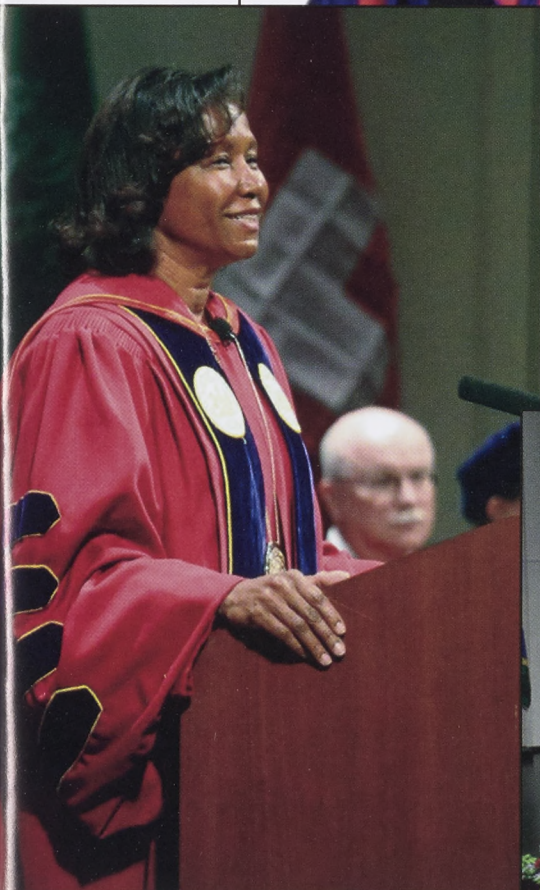

The theme of the inauguration was "Make Waves."



Above: Students, alumni, faculty, community members and Carter's family gathered at the Luhrs Center to celebrate her inauguration.



Below: The SU Red Raider Marching Band performs as President Carter leads a procession to the CUB.





# #TRENT.ON.ELLEN

Shippensburg senior Trent Bauer appeared on *The Ellen Show*. Ellen DeGeneres invited Bauer and his friend Stephanie Knauer to sunny California after Knauer wrote a letter to DeGeneres detailing all of the good Bauer has done for the Shippensburg campus.





Below: DeGeneres interviews  
Bauer on her show.

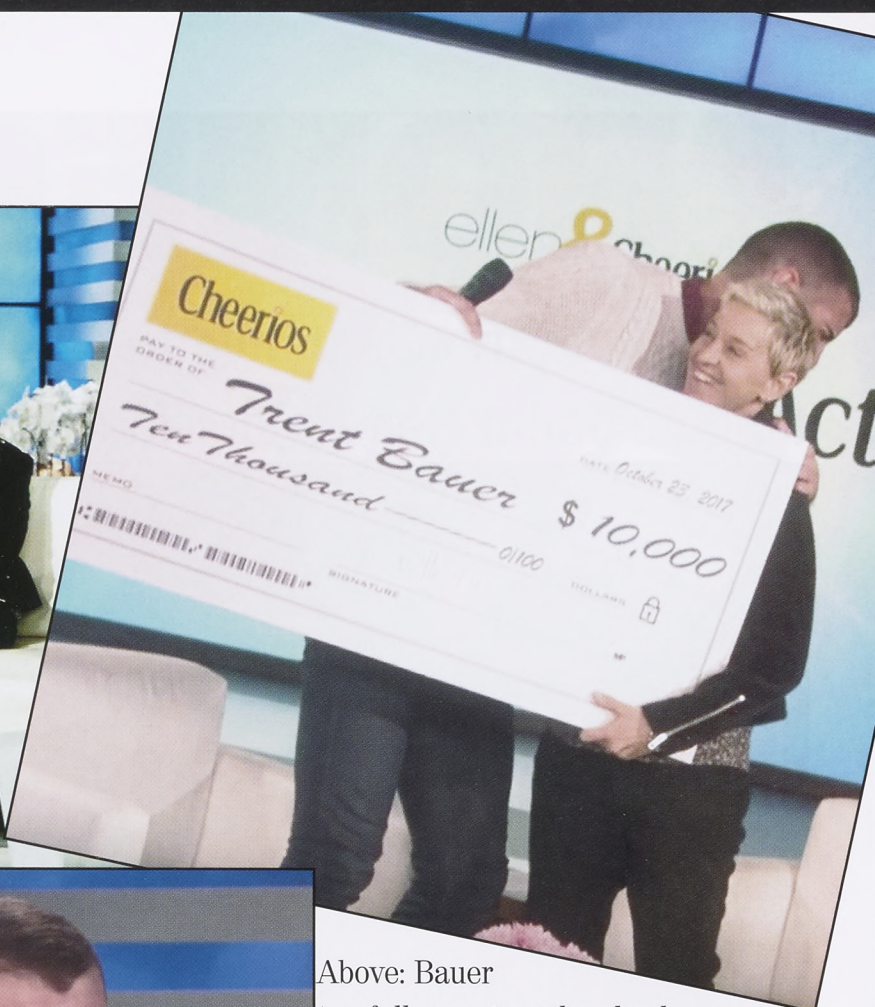

Above: Bauer  
tearfully receives the check  
from DeGeneres as part of the  
“One Million Acts of Good” project,  
in which DeGeneres is partnering  
with Cheerios to spotlight people  
doing good in their communities.

While appearing on *The Ellen Show*, Bauer was honored with a surprise monetary gift for his contributions to the LGBTQ+ community on and off campus.

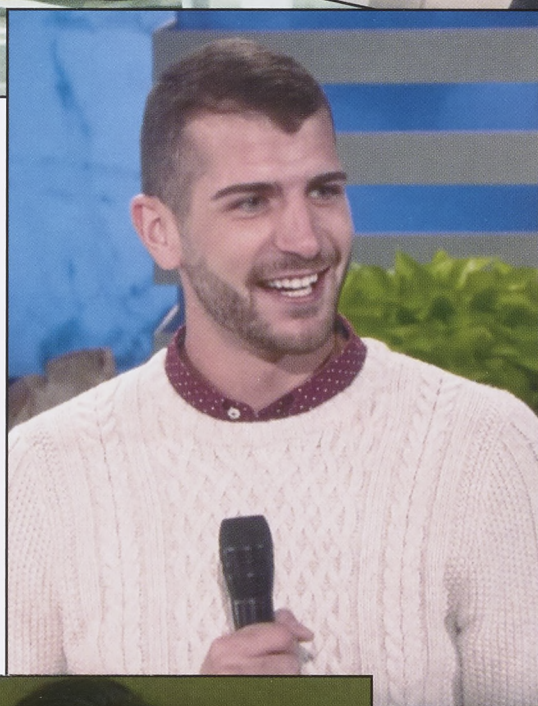

Below: Bauer dancing in the segment  
“White Men Can Dance” with  
DJ tWitch.

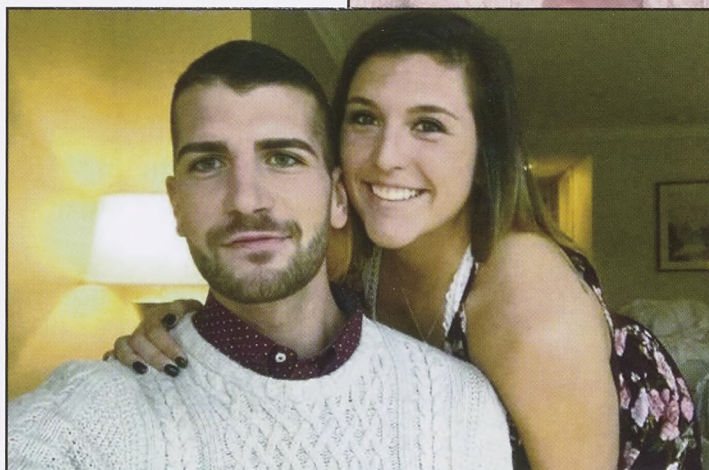

Above: Bauer and his friend,  
Shippensburg women’s assistant  
basketball coach Stephanie Knauer.  
Knauer had written a letter to DeGeneres  
telling her what makes Bauer special.





# #HOMECOMING

Family and friends united to enjoy a fun-filled weekend with a tailgate and a Red Raider football victory.





Below: The SU cheerleaders motivate the crowd and football players.

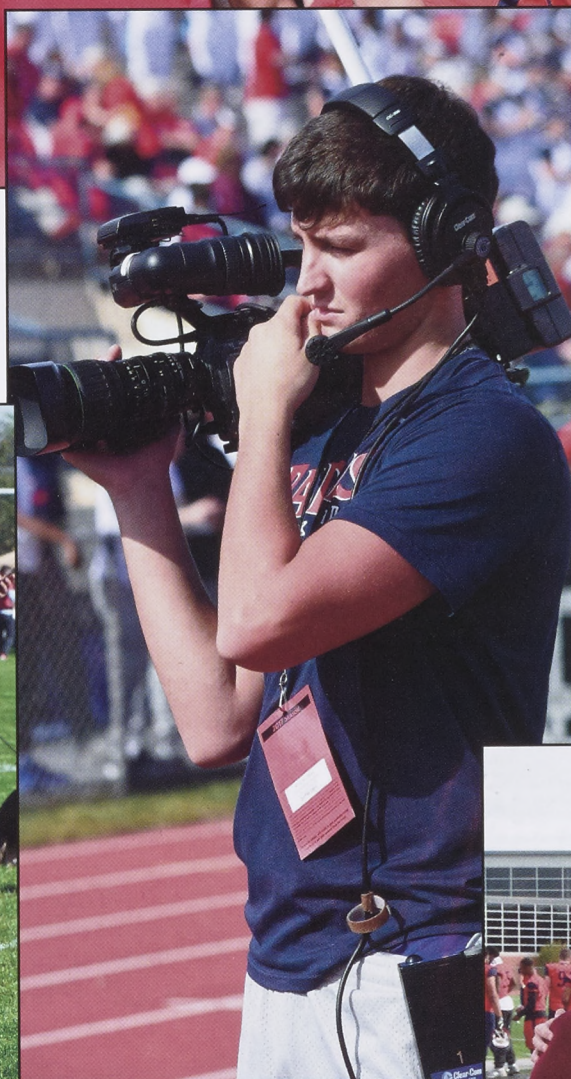

The SU football team beat Millersville University 51-14 in the homecoming game.



Above: Alumni enjoyed the pre-game tailgate hosted by the SU Alumni Association.



Above: Cody Olson and Karla Moses were crowned homecoming king and queen.



# #SHIP'S.GOT.BALLS

## Shippensburg Student Raises Cancer Awareness

Shippensburg University student Jason Greenspan set out to break a world record by having more than 208 men simultaneously check themselves for testicular cancer.

### Largest Simultaneous Self-Check for Testicular Cancer



 Testicular  
Cancer  
Awareness  
Foundation

 **Summit**  
Health.  
THE PEAK OF GOOD HEALTH

**REGISTER  
TODAY!!**

**[ShipsGotBalls.org](http://ShipsGotBalls.org)**  
[Jg7199@ship.edu](mailto:Jg7199@ship.edu)

\*First 200 registered  
participants  
receive a free wristband

**November 6, 2017**

**7:00 PM - 9:00 PM**

Ceddia Union Building (CUB, MPR)  
Shippensburg University

**7:00 PM - Shave the Date!**

*Why shave your facial hair? Join together as we regrow our beards  
and mustaches in November to promote men's health.*

**8:00 PM - World Record Attempt**

### FEATURING SURVIVOR SPEAKERS



**Justin Birckbichler**

Shippensburg University  
Graduate 2013



**Bruce Levy**

Retired Principal Shippensburg  
Area Senior High School



235 men participated in the event, breaking the previous record of 208 set in 2010.

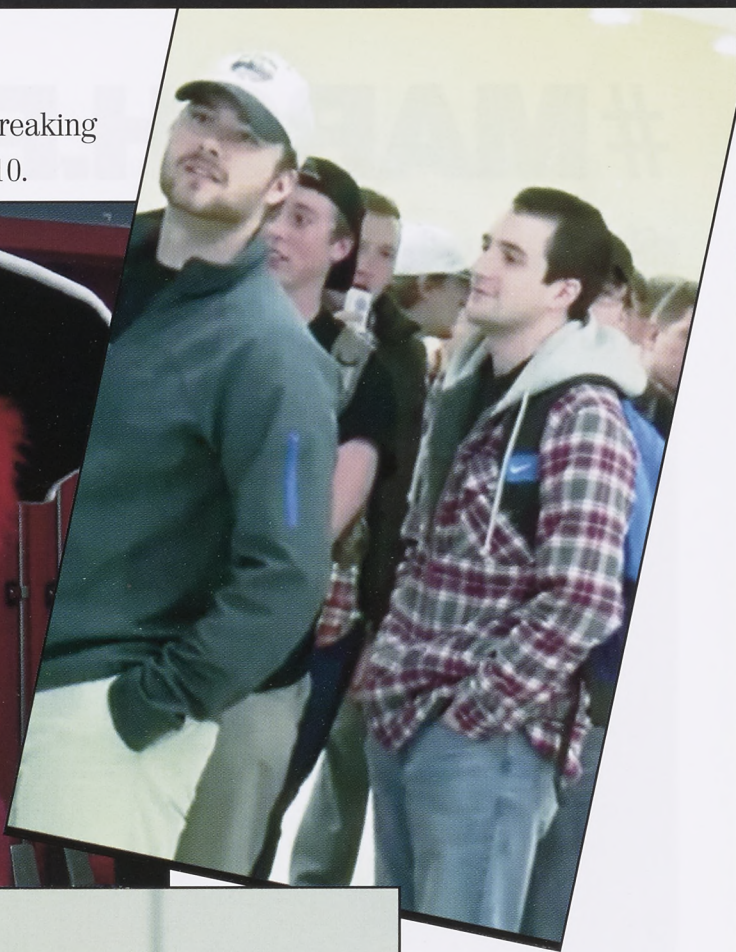

Left: Men participated in "Shave the Date," another event by Greenspan for No Shave November.

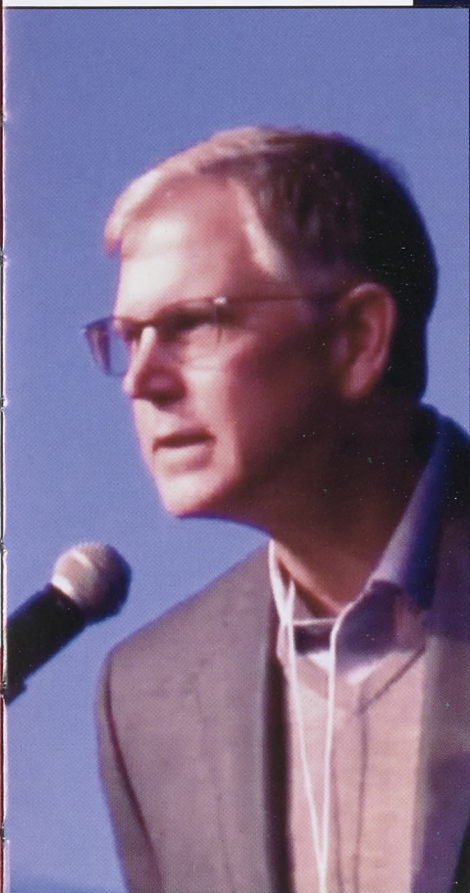

Above: Todd Peterson, Medical Director of Etter Health Center, gives his speech.



Above: Greenspan is interviewed on LocalDVM.



# #MARCH.FOR.HUMANITY

Students led the 31st Annual Martin Luther King March for Humanity sponsored by the African American Organization and Multicultural Student Affairs.





Students march together from the Old Main fountain to Reisner Dining Hall.



President Carter stated "There is power in unity" in her remarks.

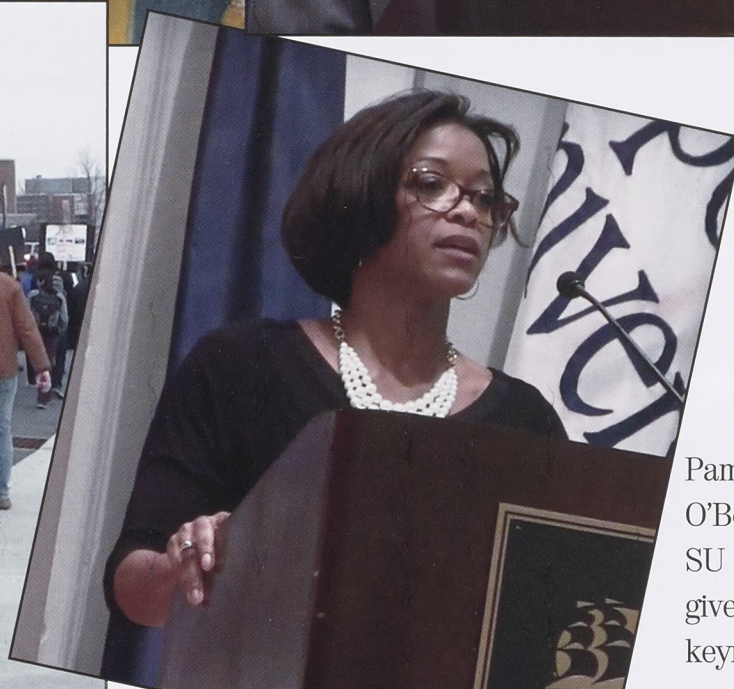
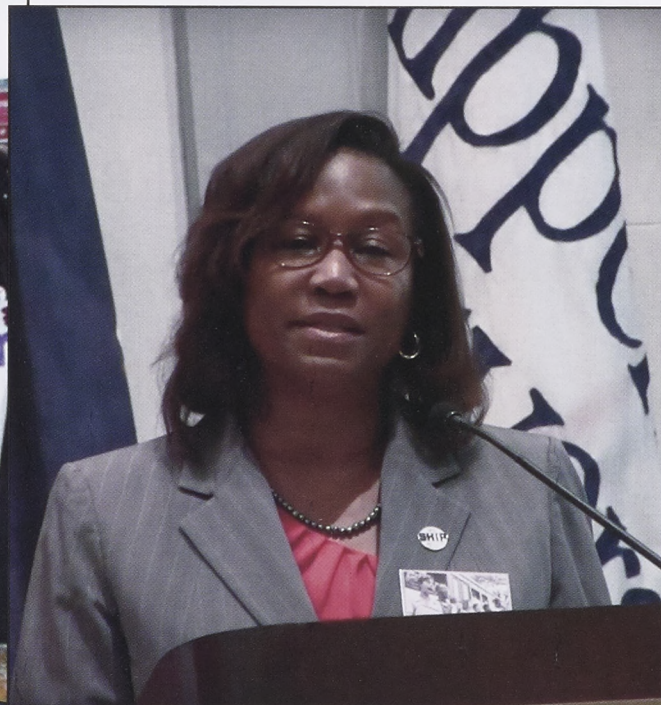

Pamela O'Berryn, an SU alumna, gives her keynote.



This event was one of many that were held to celebrate Black History Month.





# #MOCKTAILS

The Residence Hall Association hosted its first Mocktail Mix-Off and Beer Goggle Olympics.





Below: Many tables with different themes filled the MPR, such as a Hawaiian theme.



The mix-off was held to raise money for The Harbor, a local spot to help keep Shippensburg High School students off the streets.



The total amount of money raised for The Harbor was more than \$300.

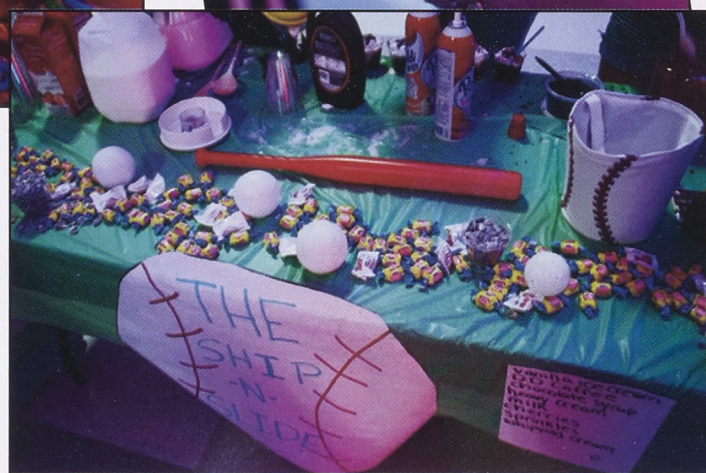

Above: Kim Santiago and Katrina Shoemaker at the Butterbeer table.



# #FAMILY.DAY

Shippensburg hosted a Parents & Family Celebration Day for families to come onto campus and experience Ship with their students.





Below: President Carter serves families a free breakfast.



Right: Families enjoy "Breakfast with President Carter" in the ShipRec.



Right: Families experience the CUB and the bookstore.



Left: "Family Fun Zone" included an assortment of fun games, a Rock-Wall, inflatables, carnival food, and more in the Quad and CUB Amphitheater.



Right: Families and friends enjoy an interactive trivia show.





# #PAINT.NITE

Students were guided for two hours of creativity and fun in the CUB MPR.





APB has hosted a Paint Nite each semester for a night of ease and relaxation.



Everyone is encouraged to create whatever they want.



The instructors guide students in making a painting with suggestions on brushes, paints, and strokes on the canvas.



Students put on their aprons as they prepare to paint.



Paint Nite starts by pledging an oath to not say "my painting sucks" all night.





# #WINTER.COMMENCEMENT

Shippensburg honors grads at the 2017 Winter Commencement.  
Congratulations, graduating seniors!





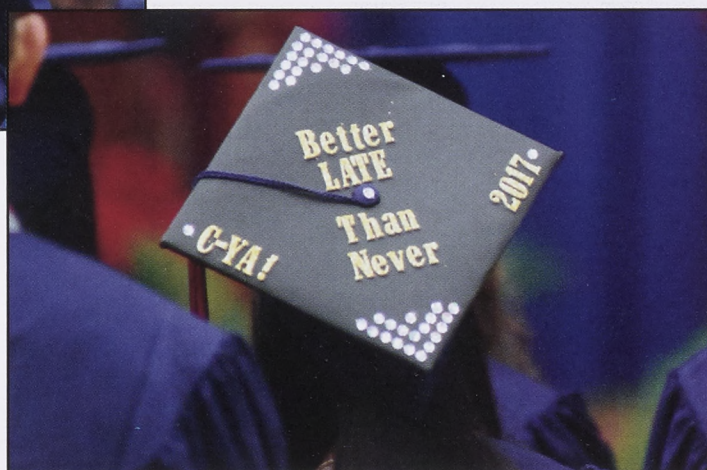
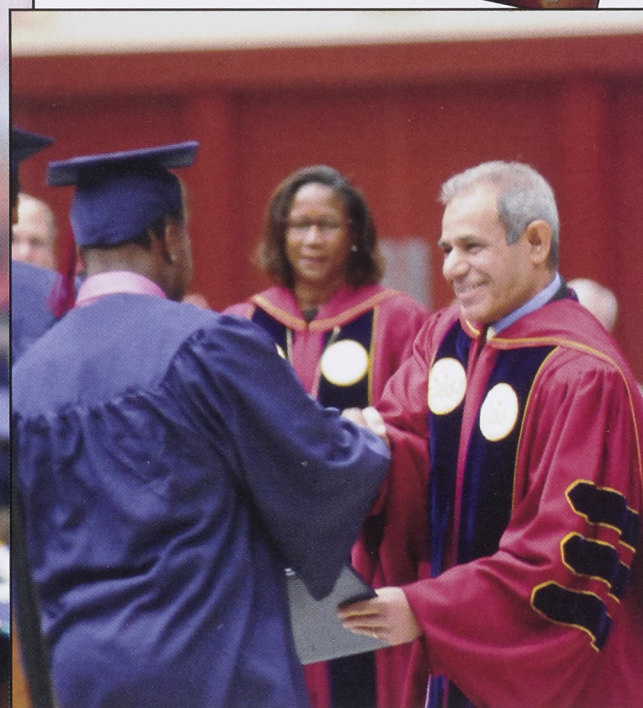
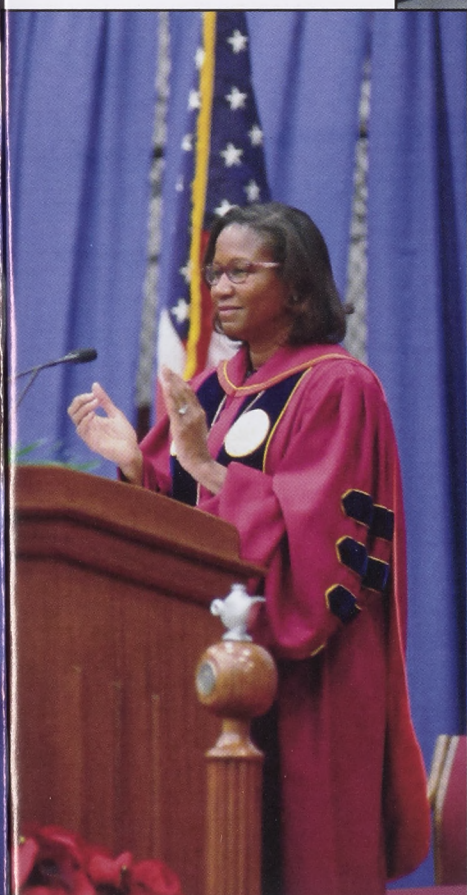



# #SPRING.COMMENCEMENT

Shippensburg honors grads at the 2018 Spring Commencement. Congratulations, graduating seniors!





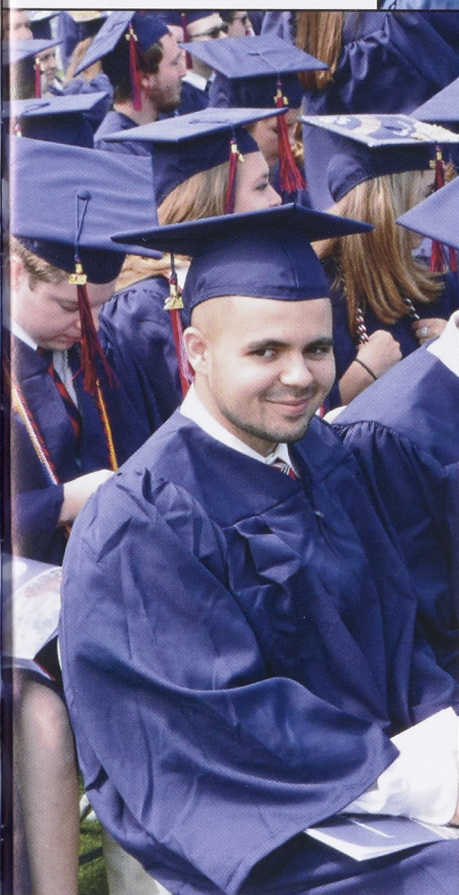





# cumberlandyearbook2018



*Shippensburg, Pennsylvania*



101 likes



# @CLUBS.AND. ORGANIZATIONS

#activities

#ShipU

#leaders

#meetings

#teams

#groups

#GreekLife



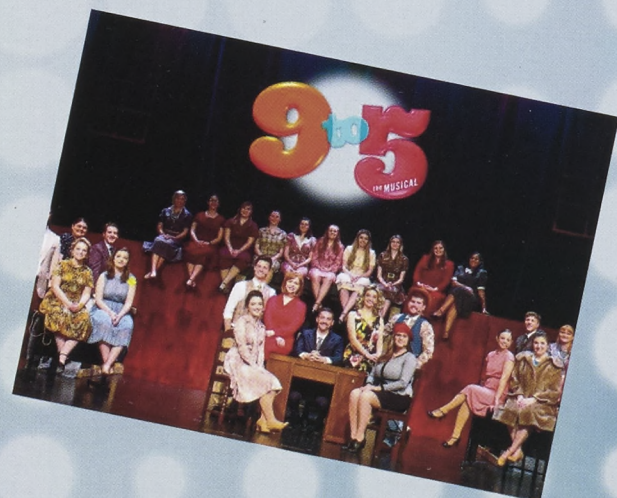

88.7 FM, WSYC

Accounting Club

Act V Productions

Activities Program Board

Adventure Club

African American Organization

Alpha Kappa Psi

Alpha Omicron Pi

Alpha Phi

Alpha Phi Alpha Fraternity, inc.

Alpha Phi Omega

Alpha Sigma Tau



American Marketing Association  
Anime Society of Shippensburg  
University

Athletic Honor Sorority Tau Kappa

Bass Fishing Club

Boxing Club

Bridge for Kids

Catholic Campus Ministry

Chemistry Club

Chess Club

Chi Sigma Iota, Upsilon Chapter

Club Kronum

Colleges Against Cancer

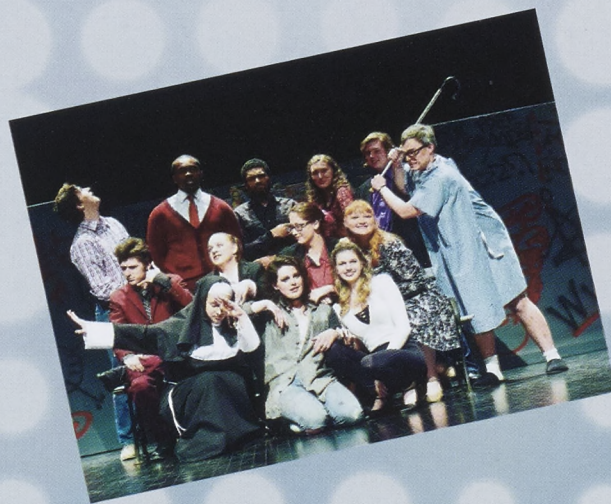





Collegiate Middle Level Association

Concert Choir

Cycling Club

Delta Zeta

Delta Zeta - Kappa Psi

Disability Awareness Club

DiscipleMakers Christian

Fellowship

Enactus

Environmental Club/SEAS

Equestrian Club

Exercise Science Club

Exercise Science Honors Society





Food Recovery Network  
Fraternity and Sorority Life  
French Club

FUSE

Game On: Improv!  
Geography/Earth Science  
Organization

Harmonic Voices of Truth Gospel  
Choir

Health Sciences Club  
Heritage Dance Company

Hillel/Jewish Student Organization  
History Club

Housing and Residence Life







Human Resource Management  
Club

Ice Hockey Club

In-Motion Dance Troupe

Inclusive Basketball

International Programs

International Student Organization

International Studies Club

Kappa Alpha Psi Fraternity, Inc.

Kappa Beta Gamma

Kappa Beta Gamma - Alpha

Lambda

Kappa Delta Phi

Kappa Delta Phi NAS





Kappa Delta Pi  
Kappa Kappa Psi  
Kappa Sigma  
Lambda Chi Alpha  
Latino Student Organization  
Leader@SHIP  
Leadership Academy LLC  
Madrigal Singers  
Magic the Gathering and  
Dungeons and Dragons Club  
Management of Information  
Systems Club  
Math Club  
Men's Club Volleyball







Men's Ultimate Frisbee Club  
Multi-Ethnic Student Association  
NAMI on Campus Shippensburg  
University



National Association of Black  
Accountants

New Student Orientation  
Non-Traditional Student  
Organization



Order of Omega  
People Involved Equally

Phi Beta Lambda

Phi Delta Theta

Phi Sigma Kappa

Phi Sigma Pi





Phi Sigma Sigma  
Pi Lambda Phi  
Pokemon League of Shippensburg  
University  
Political Science Club/Pi Sigma  
Alpha  
Productions For Progress  
Programming Club  
Public Relations Student Society  
of America  
Reach Out  
Recreation Department  
Residence Hall Association  
Responsible Raiders  
Rho Alpha Sigma







Saudi Student Club  
SHIP Disc Golf Club  
Ship Fencing Club  
SHIP Link Help Desk  
Ship Mini THON



Ship Stands with America's Military  
Shippensburg Gerontological  
Organization



Shippensburg Investments Club  
Shippensburg Men's Club Lacrosse  
Shippensburg Men's Club Soccer  
Shippensburg Ski and Snowboard  
Club



Shippensburg Students for the  
Exploration and Development of  
Space  
Shippensburg University "Robbie  
Oberly" Mock Trial Club



Shippensburg University Brass  
Ensemble



Shippensburg University Circle K  
Shippensburg University College  
Democrats



Shippensburg University College  
Republicans

Shippensburg University Concert  
Band & Wind Ensemble



Shippensburg University Farm Club  
Shippensburg University Fly Fishing  
Club

Shippensburg University German Club  
Shippensburg University Jazz  
Ensemble



Shippensburg University Love Your  
Melon Campus Crew

Shippensburg University Men's Rugby  
Club





Shippensburg University Quidditch  
Shippensburg University Red Raider  
Marching Band



Shippensburg University Television  
Shippensburg University Women's  
Rugby Football Team



Shippensburg University Woodwind  
Ensemble

Shippensburg University -  
Pennsylvania State Education  
Association

Shippensburg University Community  
Orchestra



Shippensburg Yearbook

Social Work Organization

Society for Industrial Applied  
Mathematics



Spanish Club

TEPS (Student Transfer Engagement,  
Partnership, and Support)

Student Athlete Advisory Committee

Student Government

Student Life Awards

Student Organization Advisors

STARS

Student Veterans America

Students Advocating for Equality

SU Animal Alliance

SU Strength Training Club

SU-NCTE

Supply Chain & Logistics

Management Club

Tau Kappa Epsilon







Technical Crew  
The Anchor

The National Society of Leadership  
and Success



The Reflector, Undergraduate  
Journal of the Arts

The Slate

The Society for Collegiate  
Leadership & Achievement

The Women's Center

Theta Chi





Theta Xi

United Campus Ministry

University Bible Fellowship

Video Game Development Club

Women Leaders in John L Grove

College of Business

Women's Ultimate Frisbee Club

Women's Panhellenic Council

Writer's United Creative Writing

Club





# Autographs





# Autographs

An abstract graphic design featuring three overlapping circles. The largest circle is a light green color and is positioned in the center. Two smaller circles, one light blue and one light green, overlap with the top of the large green circle. The background is a light gray. The word "Autographs" is written in a bold, black, sans-serif font across the top of the page.



# Autographs





# Autographs

The background of the page features a minimalist design with two large, overlapping circles. The circle on the left is a light green color, while the one on the right is a light grey color. They overlap in the upper right quadrant, creating a subtle shadow effect.



# @CUMBERLAND

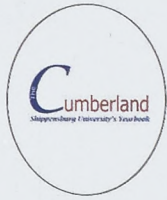

cumberlandyearbook2018 ...  
*Shippensburg, Pennsylvania*



♡ 101 likes

1871 Old Main Drive  
Shippensburg, PA 17257







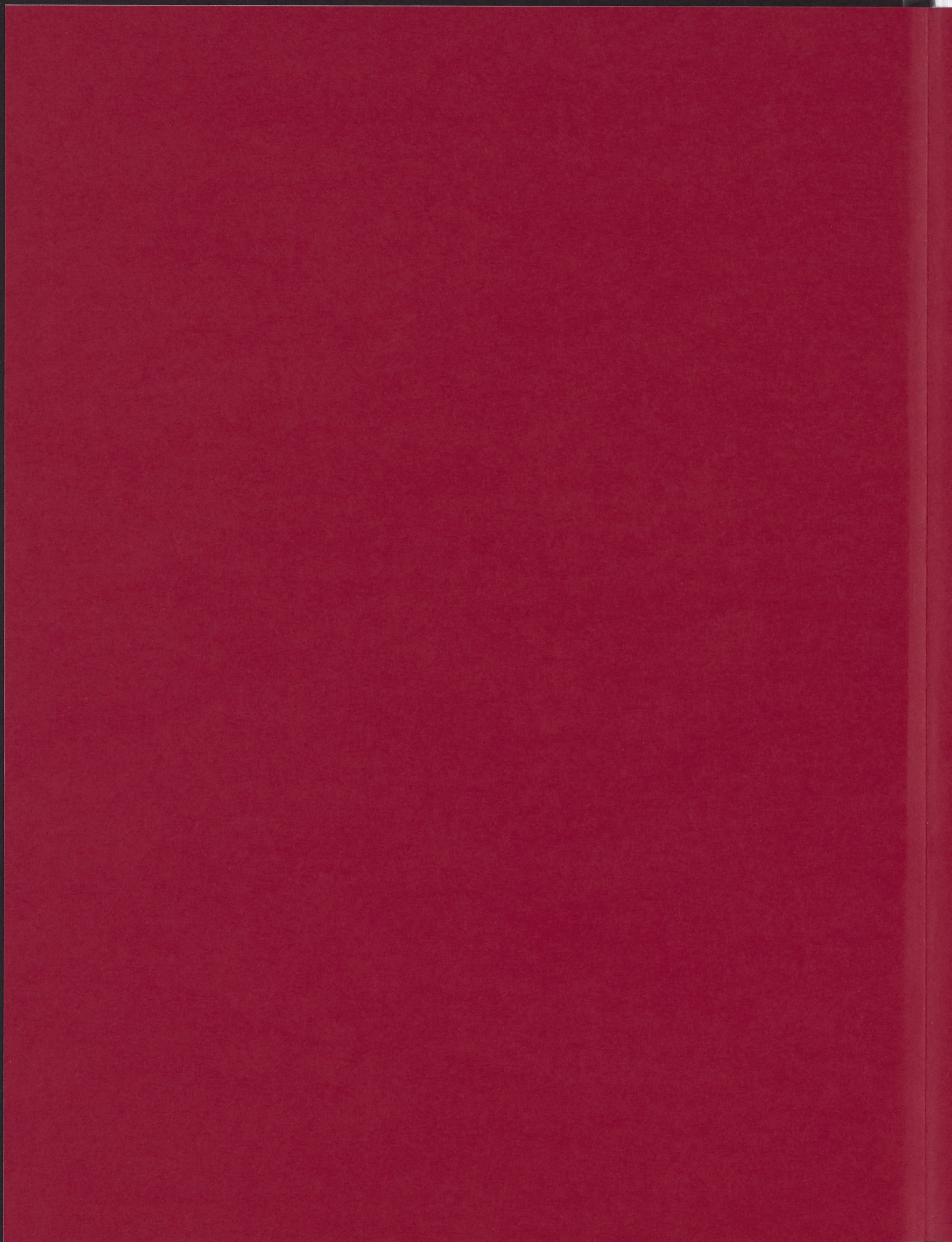







#PSAC

#NCAA

#GreekLife #StudentMedia

#inauguration

#homecoming

#ShipU

#staff

#MiniTHON

#PresidentCarter

#fraternity

#ShipIsIt

#FieldHockey

#ShipGrads

#MindsAtWork

#clubs

#sorority

#APB

#knowledge

#contest

#graduation

#ActV

#students