Cumberland







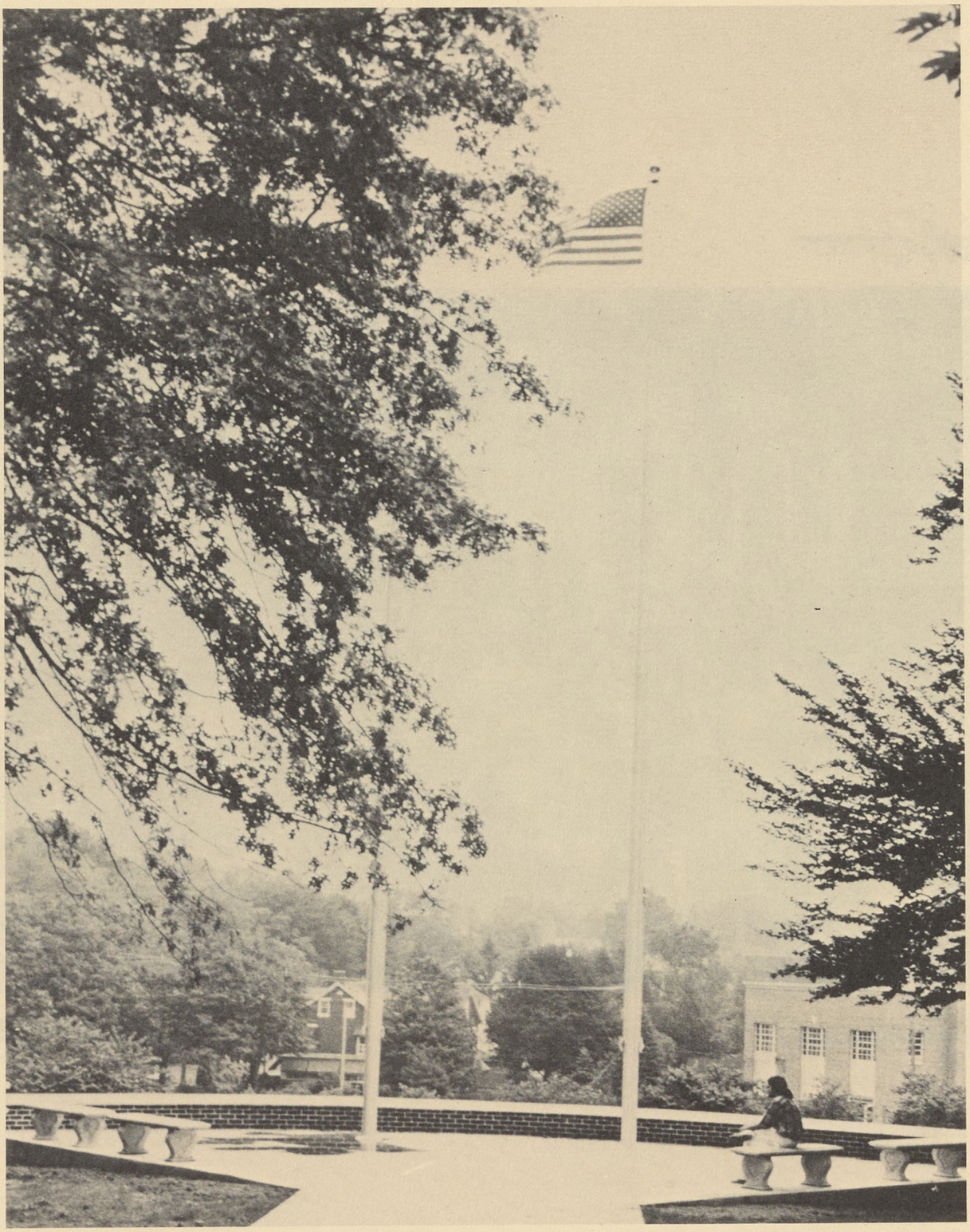

Cumberland '77



Shippensburg State College


GILBERT HALL







This year marks the sixtieth edition of the *Cumberland,* first requested by the senior class of 1917. Since that first edition, the yearbook has recorded through pictures the people, places, and events which have been part of this campus. To celebrate our anniversary, the 1977 *Cumberland* has prepared this brief history of Shippensburg State College.







The beginnings of Shippensburg State College date back to the mid-nineteenth century when there was much discussion about establishing teacher training institutions in central Pennsylvania. After several false starts, plans for a normal school in Cumberland County were renewed. In 1857, a committee of directors chose Newville as the location for the new school, which operated successfully until the advent of the Civil War closed it.

Also during this time, events in Harrisburg were leading to the passage of a bill in May, 1857, which divided the state into thirteen districts. According to the Normal School Act, each district was to be the site of a privately owned, state approved institution for the training of teachers.

Following the Civil War, some preliminary attempts were made to locate the normal school for the Seventh District in Newville, but the scene soon turned to Shippensburg. There, in 1857, State Superintendent Wickersham expressed his hope that the school would be located near the place his regiment had camped during the war, and further stated that, "of all the places in this valley, Shippensburg, in many respects is the most desirable."

To finance the Shippensburg project, stock was sold at $25.00 per share. By February 19 the *Shippengsburg News* was able to report that, "The State Normal School project is progressing finely, indeed so well that its success is now considered beyond all danger."



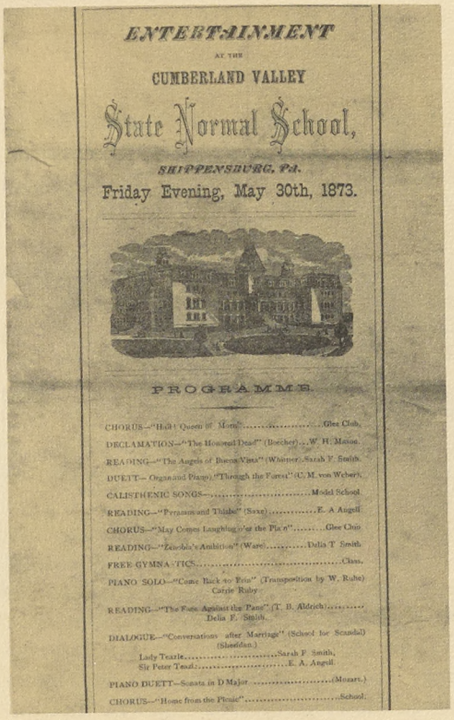

ENTERTAINMENT

AT THE

CUMBERLAND VALLEY

State Normal School,

SHIPPENSBURG, PA.

Friday Evening, May 30th, 1873.

PROGRAMME.

CHORUS—"Hail! Queen of Morn"..... Glee Club.
DECLAMATION—"The Honored Dead" (Beecher)... W. H. Mason.
READING—"The Angels of Buena Vista" (Whittier)..Sarah F. Smith.
DUETT—Organ and Piano, "Through the Forest" (C. M. von Weber).
CALISTHENIC SONGS—..... Model School.
READING—"Pressure and Thistle" (Saxe)..... E. A Angell.
CHORUS—"May Comes Laughing o'er the Plain"..... Glee Club.
READING—"Zenobia's Ambition" (Ware)..... Delia T Smith.
FREE GYMNASTICS..... Class.
PIANO SOLO—"Come Back to Erin" (Transposition by W. Ruhe) Carrie Ruby.
READING—"The Fate Against the Pane" (T. B. Aldrich)..... Delia F. Smith.
DIALOGUE—"Conversations after Marriage" (School for Scandal) (Sheridan.)
Lady Teazle..... Sarah F Smith.
Sir Peter Teazle..... E. A. Angell.
PIANO DUETT—Sonata in D Major ..... (Mozart.)
CHORUS—"Home from the Picnic"..... School.

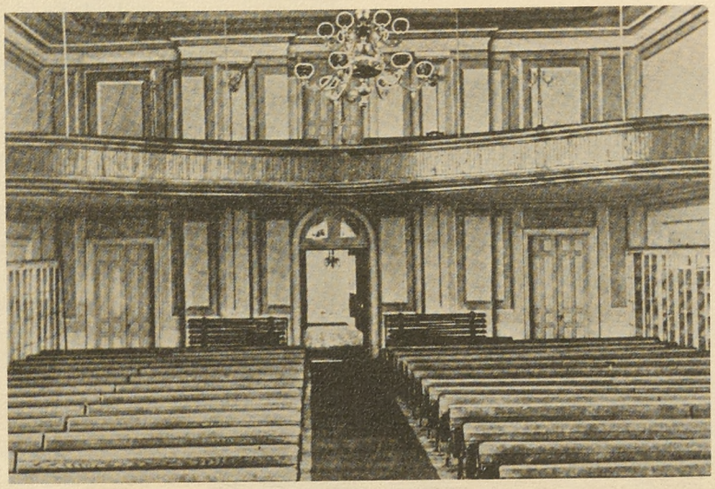

In the months that followed, the charter of the Cumberland Valley State Normal School was approved, and the first board of trustees was elected. After consideration of seven possible sites, it was decided to build the school on the hill overlooking the town. On September 24, 1870, Samuel Sloan was employed as architect for the building, but was replaced the following spring by the firm of Haigh and Gregg.

On May 31, 1870, the town celebrated the laying of the cornerstone. The *Shippensburg News* described the occasion this way: "Not since the time that Jubal Early, with his thirty thousand followers, passed through this place, eight years ago, carrying death before him and leaving destruction in his wake, has Shippensburg presented such an animated appearance as on Wednesday last. The occasion of it was the laying of the cornerstone of the Cumberland Valley State Normal School. Invited guests from all parts of the State were here in large numbers."

The ceremony was performed by the Grand Lodge of Free Masonry, with Grand Master Robert S. Lamberton doing the honors. The cornerstone, a block of Pennsylvania marble, contained within it a copy of the charter, papers of the borough, county and state, the *Holy Bible,* coins of 1871, the *School Laws of Pennsylvania,* program and papers of the day's exercises, copies of the addresses given, names of trustees and stockholders, and a copy of the Masonic register of the Grand Lodge of Pennsylvania for 1871. This cornerstone, bearing the simple inscription, "May 31, 1871," is still in place on the southeast corner of Old Main.



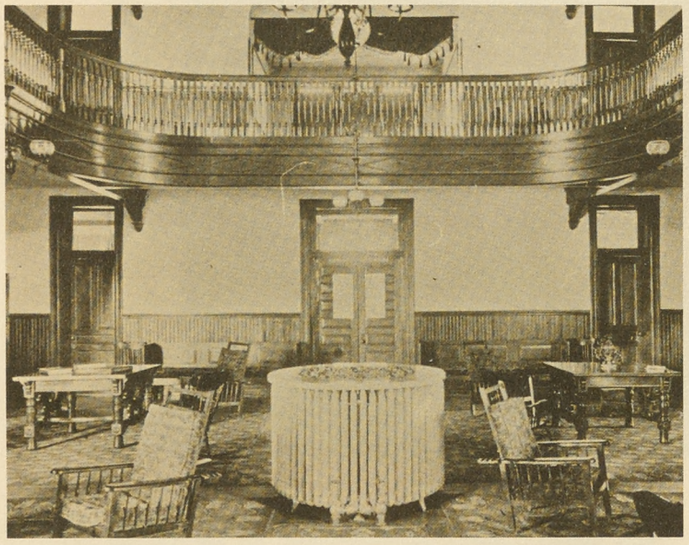



Then the search for a principal and faculty began. Final choice for the first principal was George P. Beard, orginally from New Hampshire. Formerly the principal of a Normal school in Missouri, Beard helped in the selection of the first faculty.

State Superintendent Wickersham returned to Shippensburg early in 1873 to officially approve the institution for the state. On April 15, 1873, the building was dedicated, the inaugural ceremonies marking, "an important epoch in the history of the Cumberland Valley." Also on this day, 217 students entered the Cumberland Valley State Normal School as its first class.

In just a few years, the *Franklin Repository* was able to report,

"The Normal School thus far has been a success. Its catalogue shows a total of 314 students in the Normal and Model Departments. The course of instruction is comprehensive and well adapted to secure the objects of the school. That of the Model School from the Primary up to the Grammar classes, is fully up to the latest improved standards of elementary teaching. The instructors, so far as we can learn, rank high in the profession. The Principal is known as a true gentlemen, a good disciplinarian, and an enthusiastic teacher. With all these elements of success, we trust that this institution will accomplish fully as much as can be expected of one of its kind."

In spite of such early hopes, the first years were marked by financial difficulties and by student's protests of a poor supply of food. Principal Beard, faced with an investigation of expenditures, resigned. His successor, Reverend Isaac N. Hays, renewed community interest in the school and appealed to the citizens for financial support and increased enrollment.





Promotional bulletins issued by the school often included the following: "The school is located ... in ... one of the most beautiful and fertile valleys of the State, justly celebrated for its healthy, invigorating atmosphere and freedom from malaria." Other attracting features of the school included its proximity to the Cumberland Valley Railroad and the "Normal Station" where passenger trains stopped when heavy baggage was carried. For those who chose to attend for the full term, board and tuition amounted to $5.00 per week.

During the following years more financial problems affected the school. Enrollment dropped to a low of ninety-nine at the opening of school in 1789, while faculty salaries were reduced to help meet financial demands. Once again, State Superintendent Wickersham spoke encouragingly about the future of the school and urged the town to continue its support.

In July 1882, S. B. Heiges of York was elected as principal and set about to tackle the problems of the school. He served faithfully in this capacity for four years until he refused re-election in 1886, at which time a faculty member, John F. McCreary, succeeded him.

The college's financial problems contined unabaited, and for some time the continuance of the school was questionable. Probably the most difficult situation occurred in 1887, when a sheriff's sale was necessary to meet expenditures. Fortunately however, many of the articles were purchased anonymously and left for the benefit of the school.

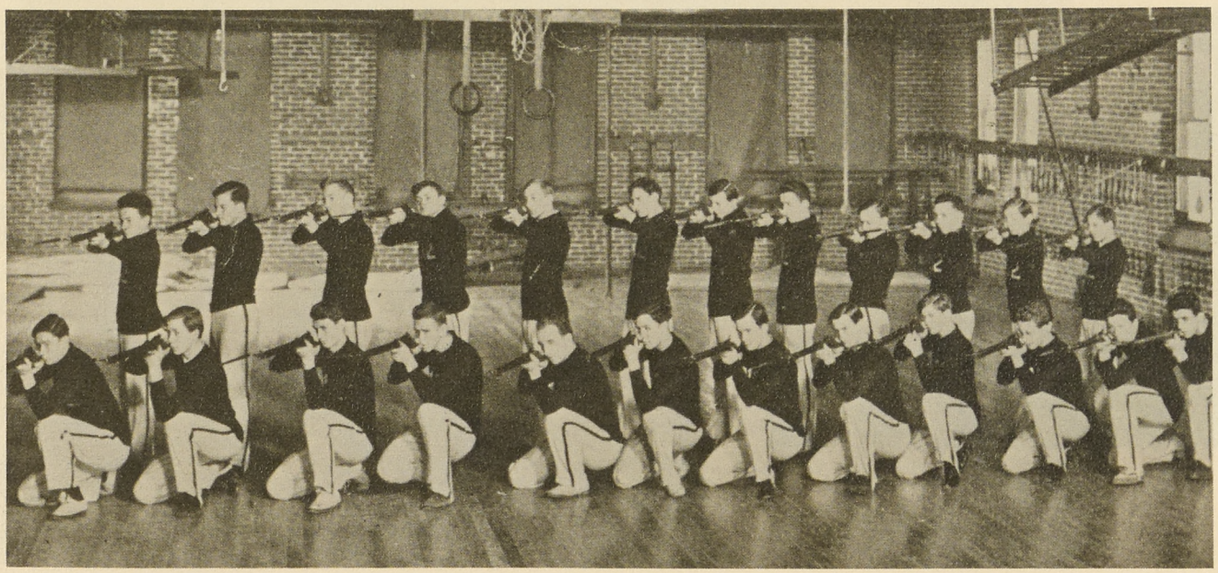

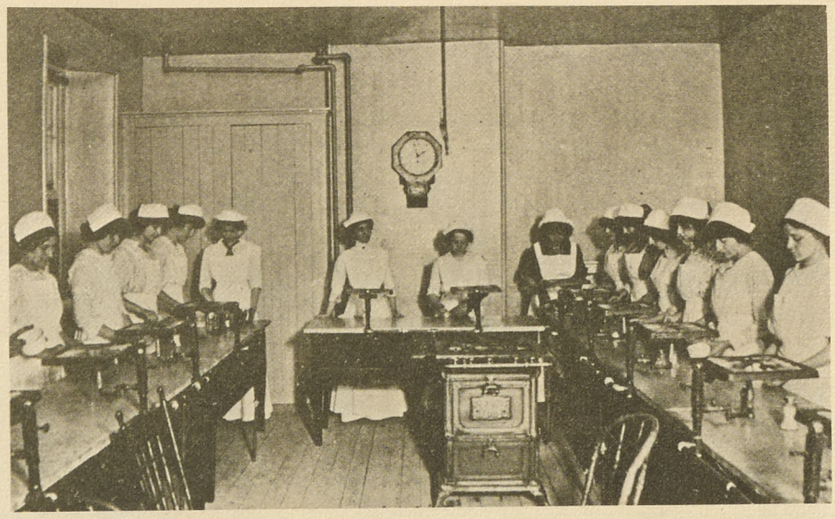

Under the later principalship of George Mifflin Dallas Eckels, enrollment increased as did the teaching force. Eckels also appealed to the alumni for their support, thereby creating a pride in the Normal School as alma mater. Principal Eckels died February 14, 1907.

The year 1907 also saw plans being made in Harrisburg for the state ownership of the normal schools. A school code adopted in 1911 included the provisions for the purchase of the normal schools.

However, before these plans were realized, Principal Samuel S. Martin, who had succeeded Eckels, resigned. Filling the vacancy was Dr. Ezra Lehman, who saw state ownership as protection in the face of social and financial change.

Finally, the sale of the Cumberland Valley State Normal School to the State Council of Education was effected in 1917.

A subsequent event in the history of the school was the United States entry into World War I. Several acres of the campus were set aside as a garden in preparation for the canning and drying of various fruits and vegetables. Plans were also laid for a training camp at the school, though the war ended before these plans materialized.

Thereafter, the school enrollment increased to record numbers necessitating students to board off campus, a situation previously forbidden. In 1922, the enrollment reached 850, making Cumberland Valley the second largest of the state normal schools.

Further changes occurred in 1926, when the college became the first normal school to obtain a charter as a state teachers college. However, the official name, Shippensburg State Teachers College, was not used until the end of the 1927 summer session.

Upon the death of Dr. Lehman, in 1931, Dr. Jesse S. Heiges was appointed acting president until Dr. Albert Lindsay Rowland accepted the presidency. The Depression forced Dr. Rowland to curtail activities of the college. By 1934, enrollment had dropped to 373 students, though the college managed to survive.

In 1938, Shippensburg sought and received membership in the Middle States Association of Secondary Schools and Colleges, becoming the fourth teachers college to be approved by the association.

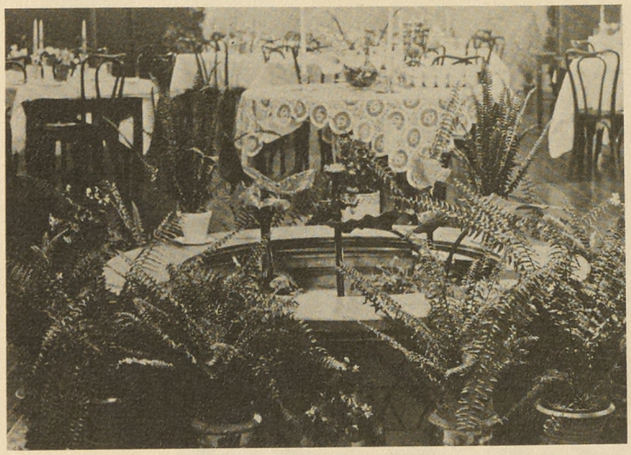

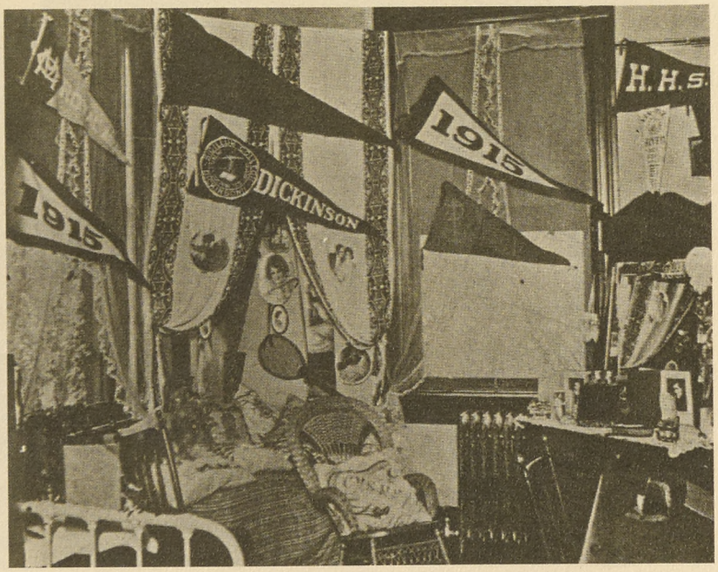



With the outbreak of World War II, the college once again became part of the war effort by establishing a Civil Pilot Training course, an expanded physical fitness program, and youth forums, co-sponsored by the State Defense Council, the Department of Public Instruction, and the National Youth Forum. During the war enrollment decreased, until 1943, total enrollment was numbered at only 165 students. Once again careful planning enabled the school to remain in operation throughout the war.

On March 5, 1945, Dr. Rowland resigned, having served as president during many of the dark days of the college. Replacing him was Dr. Levi Gilbert, an alumnus of Shippensburg, who was subsequently succeeded by Dr. Harry L. Kriner in 1948. Under Kriner's leadership, the college continued to recover from the war and expand until in 1955 enrollment reached a record of 912 students.

Dr. Ralph E. Heiges was next named president in 1956. Of the many changes which occured during his tenure, perhaps the most noticable was the vast increase in the physical expansion of the college. Additionally, enrollment increased to the point where all senior students had to live off campus.

In 1969, the Board of Trustees elected our current President, Dr. Gilmore B. Seavers, to succeed Dr. Heighes.

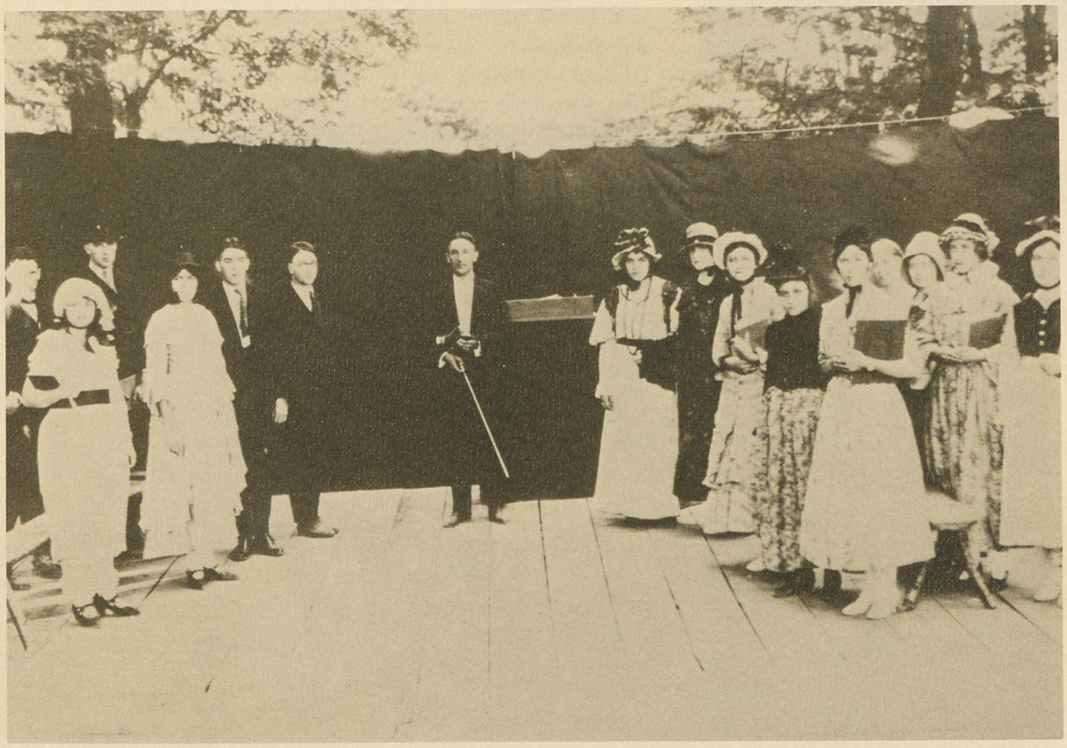

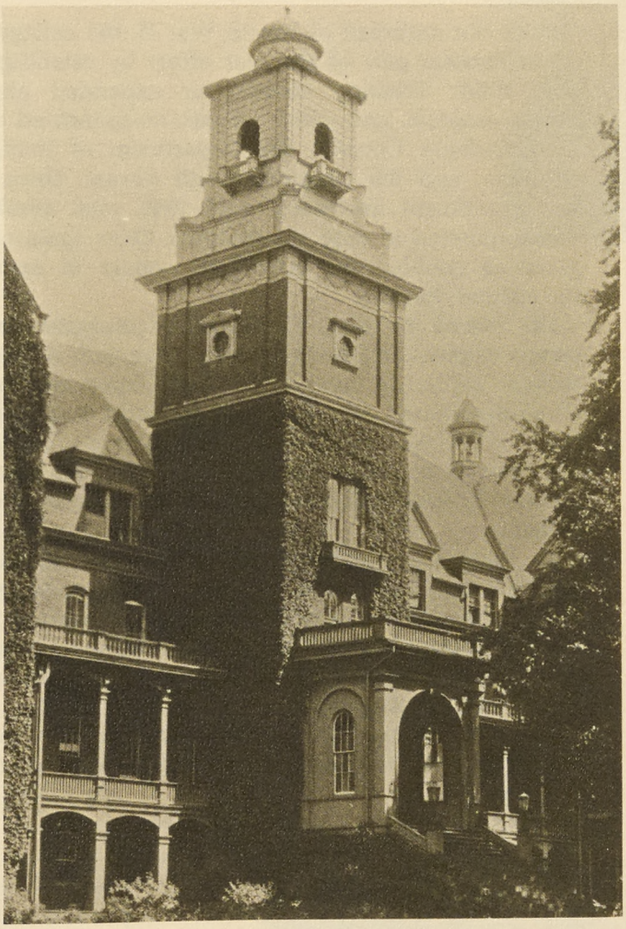

The student history of Shippensburg State College has been as varied and colorful as the college itself. The early years of the school witnessed few admission requirements, and was co-educational from its opening.

The first students at the Cumberland Valley State Normal School were carefully guided by the school as can be seen by some of the rules printed in the *Catalogue* for 1898-1899:

1. Students must be regular and prompt in their attendance upon classes unless detained by sickness or absence from the school.
2. Students will rise at 6:00 a.m. and retire at 10:00 p.m.
3. Day students will be required to bring a note from parent of guardian, giving the reason for the pupil's absence.
4. Day students will not call at the rooms of boarders, nor stop in their rooms over night, unless by permission of the Principal. Boarding students will be held responsible to the Principal for the observance of this rule.
5. Boarding students will not be permitted to visit in town on Sunday, nor remain in town over night, except with near relatives.
6. Lady students will not permitted to leave campus unless by permission of the Principal or a member of the faculty.
7. Ladies and gentlemen will not be permitted to hold prolonged conversations with one another, either in the building or upon the grounds, unless in connection with school duties, and then only by permission of the Principal or a member of the faculty.



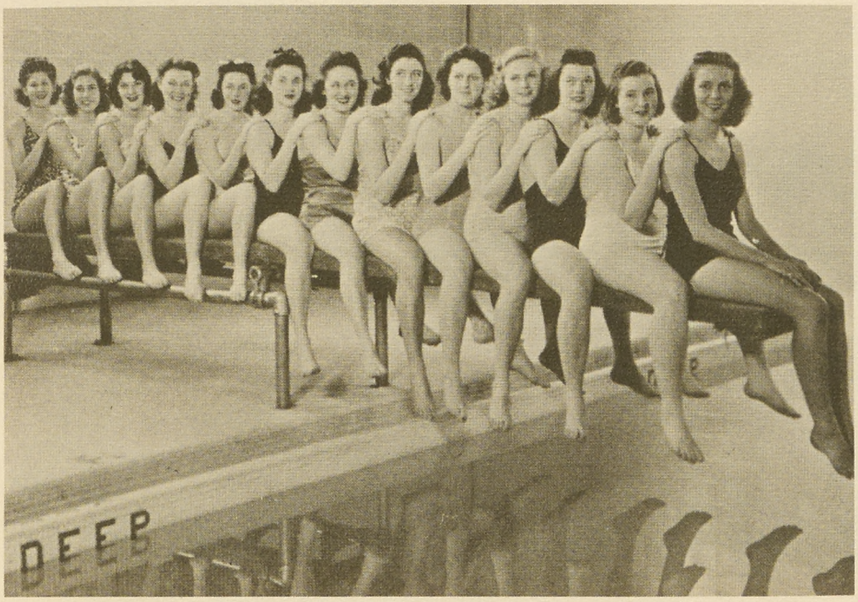

The few extra-curricular activities which existed were mostly those of a literary nature. On April 23, 1873, the faculty and students organized the first society at the school, the Wickersham Society. However, the name was later changed to the Normal Literary Society. The Lafayette Society, which consisted of all males, was also organized, but was found to have no constitution or by-laws. After an attempted merger with the Normal Society, several broke off to form the Philomathean Literary Society, or "Philo" as it came to be known. This group allowed ladies to become a part of the organization.

Both societies were active parts of student life and often vied with one another for the memberships of uncommitted students. So intense did this rivalry become, that fights often occurred, which often drew faculty members into the arguments. Finally, in September 1932, an ultimatum was issued to the students, calling for a return to purely literary pursuits or disbandment, an ultimatum which resulted in disbandment after some fifty eight years of existence.

Student government was discouraged by the faculty and administration of the ground that self-government by each individual should prevail. But, in 1918, student government was initiated by the boarding women when they created a council, complete with constitution and by-laws. As the success of this move became apparent, the boarding men created a similar council, thus firmly establishing the right of student government.

The 1930's saw the establishment of a President's Council and a Student Cooperative Association as further evidence of the growing spirit of student government. During the 1960's, President Heiges saw the need for a more democratic student government, and in 1962, the Constitution and By-Laws of the Student Association were approved and ratified by the Board of Trustees. With the Senate as its executive body, the Student Association has continued until today as the governing body of the college community.





Prior to the 1917, the only significant student organization aside from sporadic glee clubs and bands was the Press Club, a group whose purpose it was to inform the families back home of college activities.

The first permanent organization of a publication was in 1917, with the publication of the college yearbook. First titled the *Cumberland,* the yearbook has been published every year since then, always under the same title.

The first campus newspaper, the *Campus Reflector,* had its debut on February 9, 1923, the first weekly newspaper published by a state normal school in Pennsylvania. The publication won several awards as a newspaper, and in 1948 became a literary publication in magazine form which won first place honors by the Columbia Scholastic Press Association for five consecutive years. The magazine is currently published on a yearly basis.

In 1957, a newspaper was again published by the students. Issued on a weekly basis, the *Slate* has continued as the college newspaper.

Extra-curricular life was also evidence in clubs, honorary fraternities, and social fraternities and sororities. With such a wide variety of activities available, it is presently possible for every one on campus to pursue individual interests.

Looking back on the history of Shippensburg State College — its development, its academic program, and its opportunities for personal student development — one cannot help but be impressed with its many accomplishments. From the Cumberland Valley State Normal School, housed in one building, to the present complex of buildings constituting SSC, the institution has come a long way. On fact remains however, that of its purpose. For over one hundred years the colleg has been serving the goals of higher education, with continued hope for meeting future needs here at SSC.



The *Cumberland* staff wishes to express our gratitude to the many people who made this special anniversary issue possible. First, we wish to thank Dr. John E. Hubley, Vice-President for Student Personnel, for his excellent history, *Hilltop Heritage,* from which much of this information was taken. Also, Ms. Judith Diehl of the library faculty, who opened the college archives and helped us locate much of the orginial material and photographs used throughout the book.

We also appreciate the work of Mr. Michael Yoh of Academic Services for reprinting many of the photographs appearing here and on the divider pages. Our appreciation also goes to Ms. Julie Benton, our staff photographer, who photographed many of the scenes we wished to include in this section. Special thanks go to Dr. Harry Bentz, Chairperson of the Art Department, for the artwork and lettering appearing on the cover and the divider pages, as well as in this section, all of which helped tie our theme together.

Thanks also to Mr. O. Richard Forsythe of the English Department as our advisor. And, to our publisher's representative, Mr. Michael Gilroy, special thanks for all his advice and patience during the preparation of this anniversary edition.

Z. L. D.

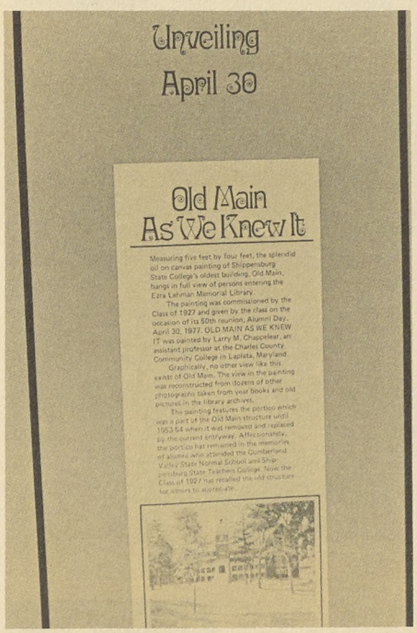



About the pictures . . .

Many of the pictures used in this section and on the divider pages have been gathered from original prints, and copies of the Cumberland *and* Catalogue. *Others were taken specifically for this section by our campus photographer. Brief explanations of all the photographs are given, especially the older ones, where dates have been given when available.*

Page 1: *Class of 1908 on an outing to Mount Vernon.* Page 2: *Area in front of Old Main.* Page 3: *Front view of Old Main.* Page 4: *Gilbert Hall; Old Main Tower; President's House; Horton Hall.* Page 5: *Old Main and Fountain.* Page 6: *Mount Jackson School, snow on the college campus; Normal School teacher, 1896 or 1901; Old Main, 1879.* Page 7: *Entertainment bill for CVSNS, 1873; Chapel in Old Main, 1892; Summer Class, 1902.* Page 8: *Women's dormitory lounge, 1914; Basketball game, 1911; Homemade ice cream being served at CVSNS, date unknown.* Page 9: *Normal Station, 1901; Military training in the gymnasium, 1911.* Page 10: *Cooking class, 1914; Prom decorations, 1935; Dormitory room, 1914.* Page 11: *Cheerleaders, 1927; Outdoor play, "The Singing School," 1921.* Page 12: *Old Main, 1938; Waiter's Club, 1941.* Page 13: *Swimming Club, 1941; SSTC Marching Band, 1948.* Page 14: *May Day, 1955; Prince Street entrance to SSC.* Page 15: Old Main As We Knew It, *gift of the Class of 1927.* Page 16: *Tennis Court and Ladies' Wing of Old Main, date unknown; Seasonal views of Old Main; Old Main, 1938.*

Page 17: *Faculty, 1896.* Page 69: *May Day, 1912.* Page 127: *Phi Nu Delta, 1927.* Page 155: *Football Team, 1915.* Page 189: *Graduating Class of 1907.*





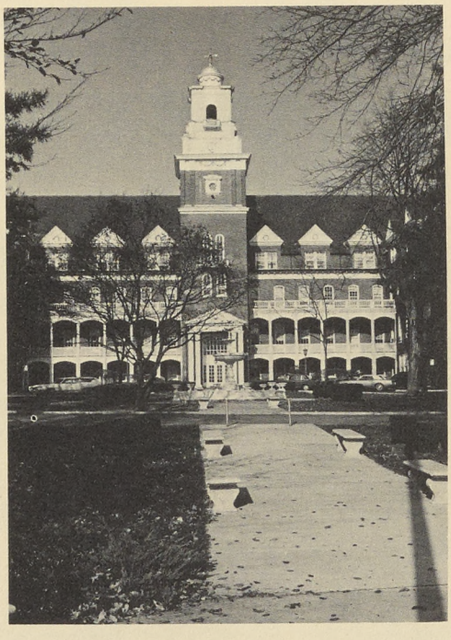

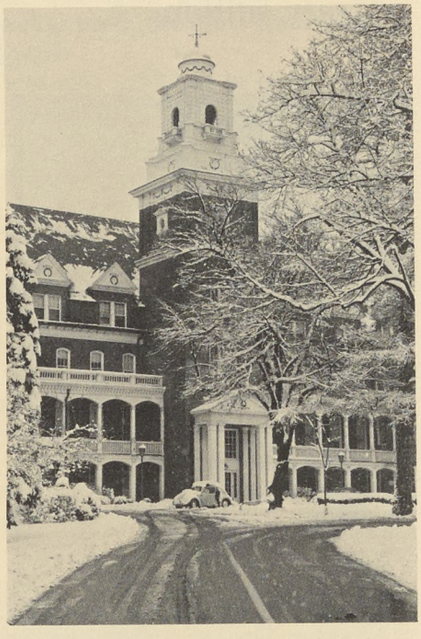





Administration & Faculty



SHIPPENSBURG STATE COLLEGE

SHIPPENSBURG, PENNSYLVANIA 17257

THE PRESIDENT

CONGRATULATIONS to the Class of 1977!

This issue of the CUMBERLAND will record the dynamic growth and change that has taken place at Shippensburg State College during your years as an undergraduate student.

In the course of its 106 year history, Shippensburg has responded to the changing needs and demands of the citizens of our Commonwealth. As a result there has been unprecedented expansion of enrollments, facilities, programs, and services.

Today Shippensburg offers an impressive range of undergraduate and graduate programs to over 6000 students in the arts and sciences, business administration, and teacher education. Providing excellent instruction in all areas is a strong, diverse faculty recruited nationwide. We are developing also an expanding program of community service. This commitment to community service increased significantly over the past several years through the growth of the continuing education program, through services provided by newly-established centers, through the college's role as a cultural and educational center for the citizens of our Commonwealth, and through the personal commitment and services of faculty and students.

Perhaps the most visible signs of growth and change have been in our physical facilities. The extensive building program of the 1960's and early 1970's, during which time 14 new buildings were constructed, is over, however. The recent occupancy of the Seavers Apartments and the Etter Health Center mark the end of major new construction for the immediate future. Instead of constructing new facilities, existing buildings, such as Old Main, will be extensively renovated.

Shippensburg will continue to grow and change, though not as dramatically as in the past. It will strive for academic excellence and quality education as it continues to mature into a college providing the best in public higher education for the youth and adults of our Commonwealth.

I am proud that you chose Shippensburg as your College. We look forward to sharing in the pride of your successes as an alumnus.

Sincerely,

G. B. Seavers

Gilmore B. Seavers

GBS:bjs



President Gilmore B. Seavers

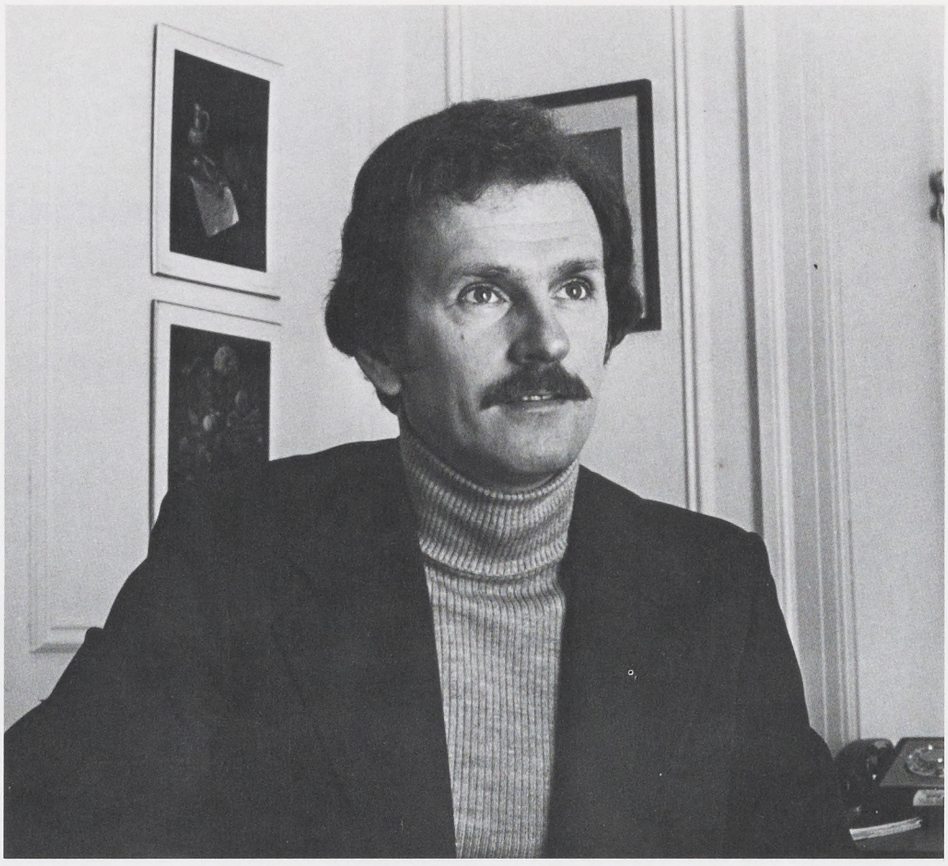

Donald G. Ernakovich, *Assistant to the President*



Dr. Erik H. Shaar, *Vice-President for Academic Affairs*



Lawrence A. Bradshaw, *Special Assistant to the President*



Dr. Keith L. Scott, *Vice-President for Administration*



Alva B. Frank, *Assistant Vice-President for Administration*



Dr. John E. Hubley, *Vice-President for Student Personnel*



Dr. Max G. Cooley, *Dean of Continuing Education*



Dr. Dilys M. Jones, *Dean of Academic Administration*



Dr. John B. Herron, *Associate Dean of Academic Administration and Registrar*



Kay McFarland, *Director of Library and Media Services*



Elnetta Jones, *Director of Act 101 Program*

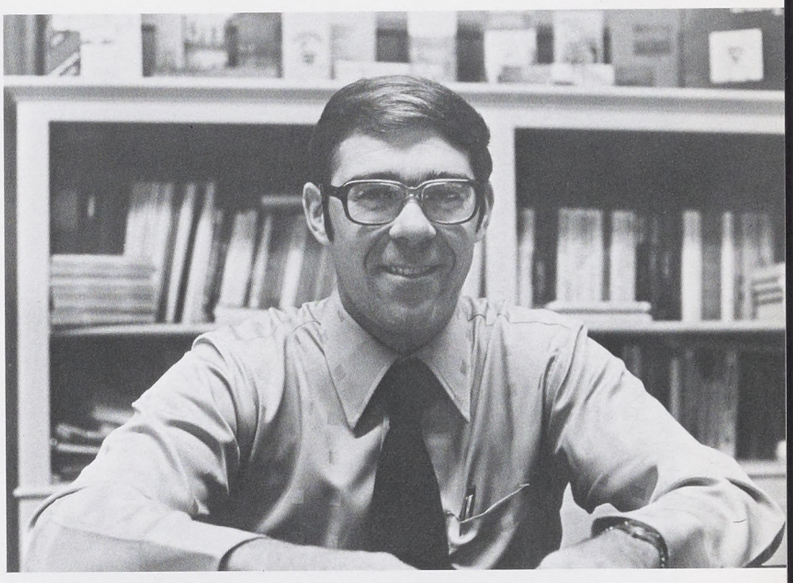

Dr. C. Robert Orndorff, *Dean of Student Services*



Dr. Willard Kerr, *Dean of Graduate Studies*

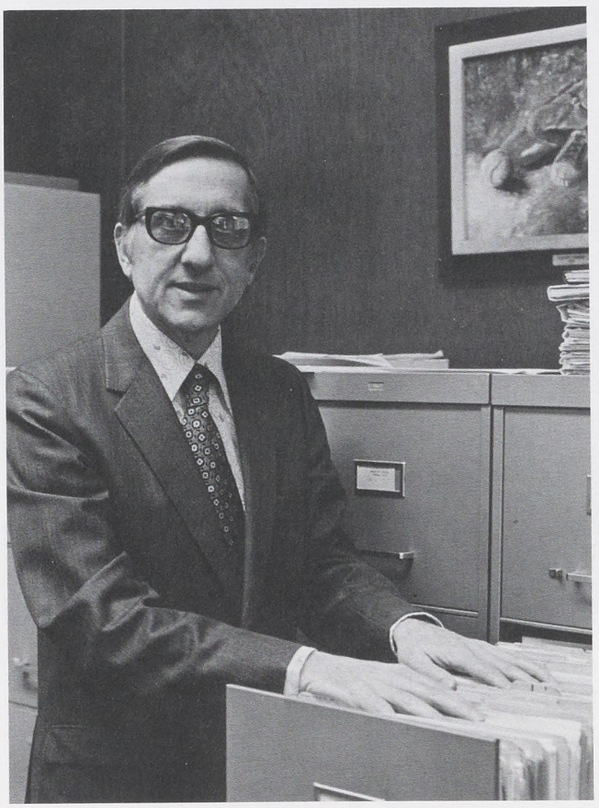

Dr. Harry M. Bobonich, *Associate Dean of Graduate Studies*

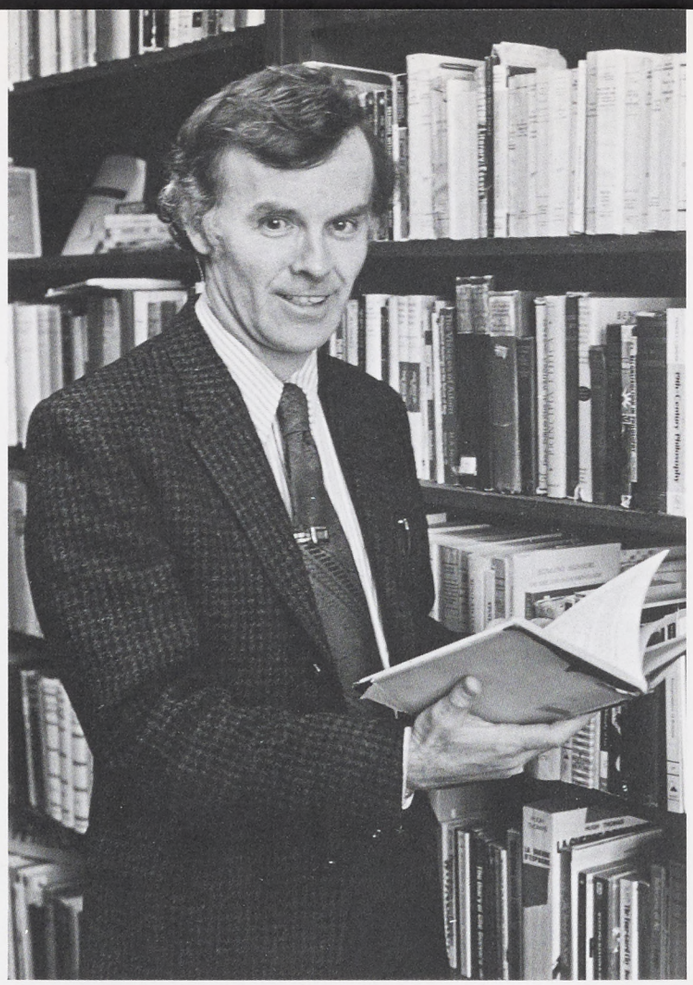

Dr. Leslie VanMarter, *Dean of the School of Arts and Humanities*

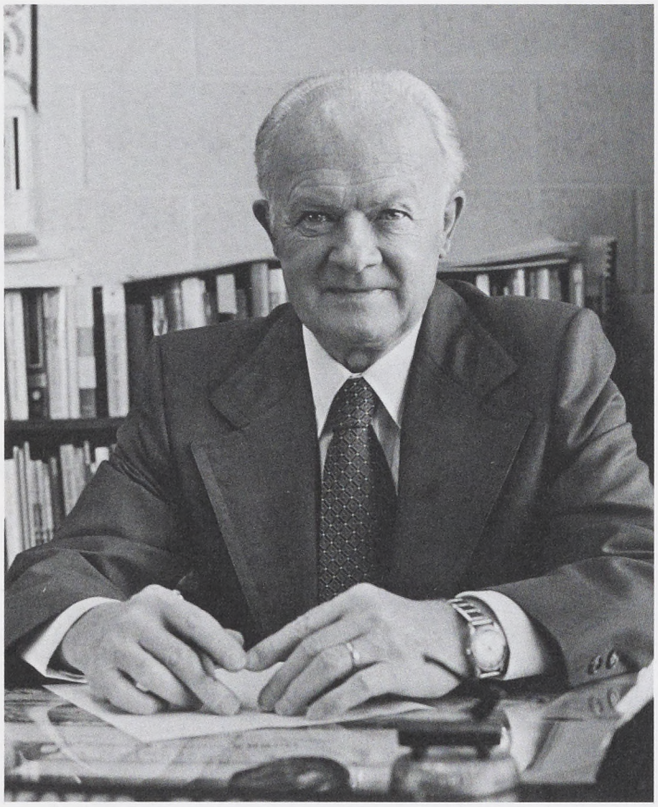

Dr. Chester Eastep, *Dean of the School of Professional Studies*

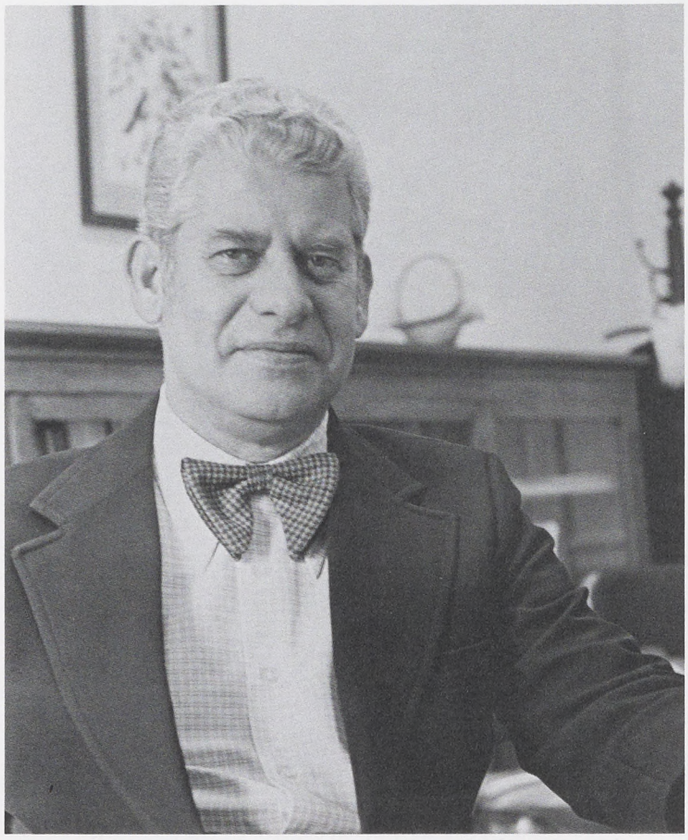

Dr. Benjamin S. Nispel, *Dean of the School of Behavioral and Social Sciences*



Dr. Wilber O. Carthey, *Dean of the School of Education*

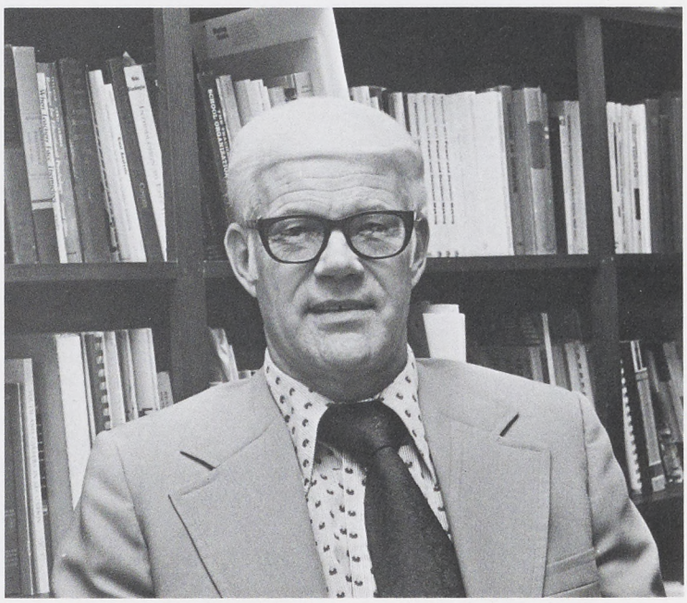

Dr. Robert D. Taylor, *Associate Dean of the School of Education*

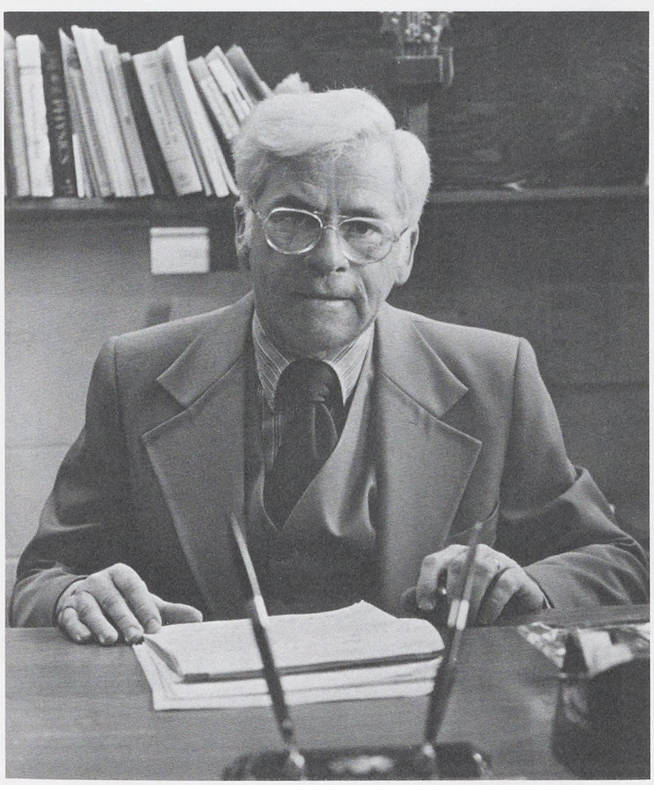

Dr. Julius S. Greenstein, *Dean of the School of Mathematics and Natural Sciences*



Dr. Myron Gable, *Dean of the School of Business*



William C. Harrell, *Assistant Dean of Admissions*



Albert Drachbar, *Dean of Admissions*

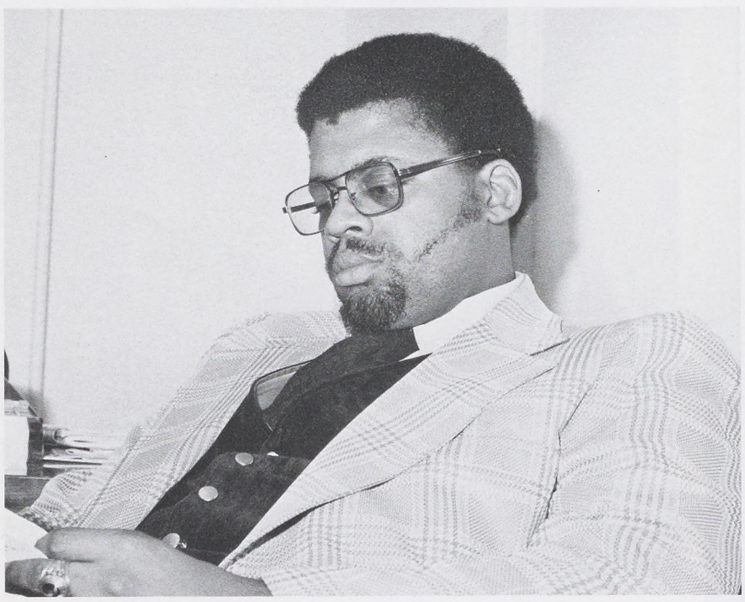

Milford M. Pittman, Jr., *Assistant Dean of Admissions*

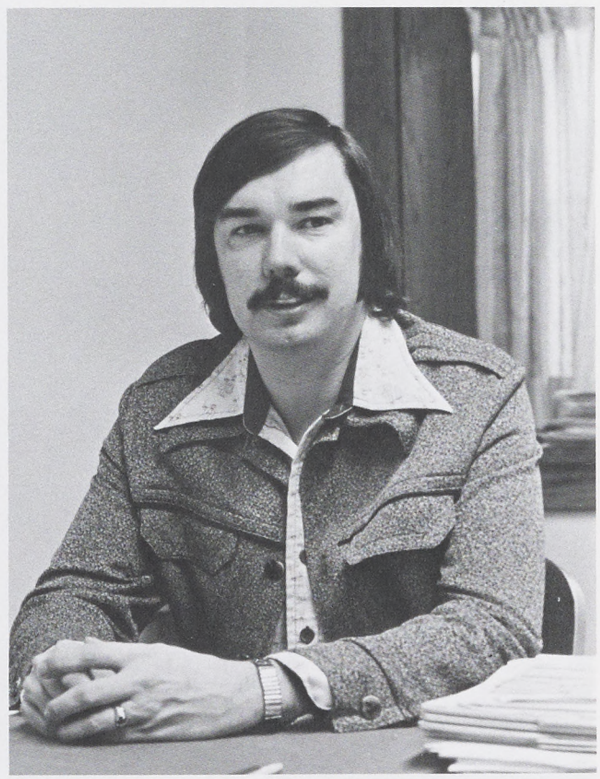

Thomas Moriarty, *Director of Financial Aid*

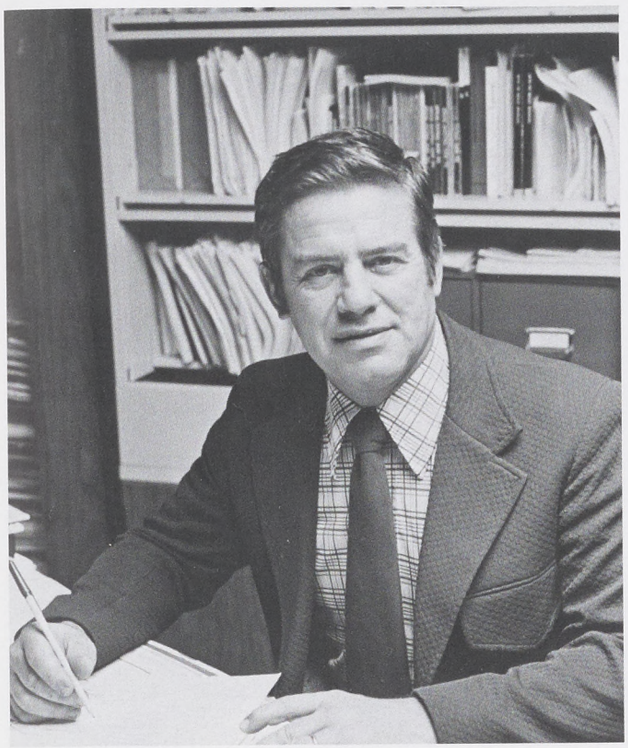

William J. Corman, *Director of Athletics*



Gwendolyn Baker, *Director of Women's Athletics*

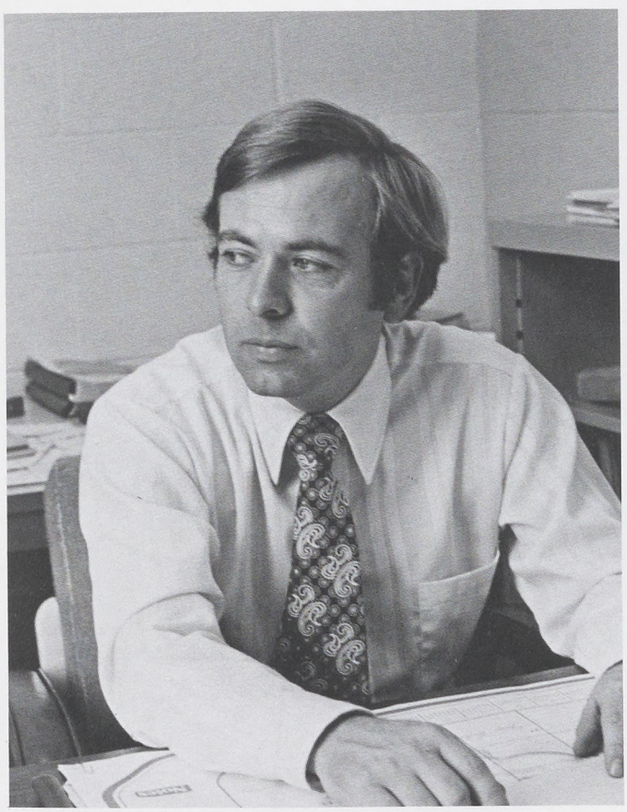

Tim McFeeley, *Director of the Cumberland Union Building*

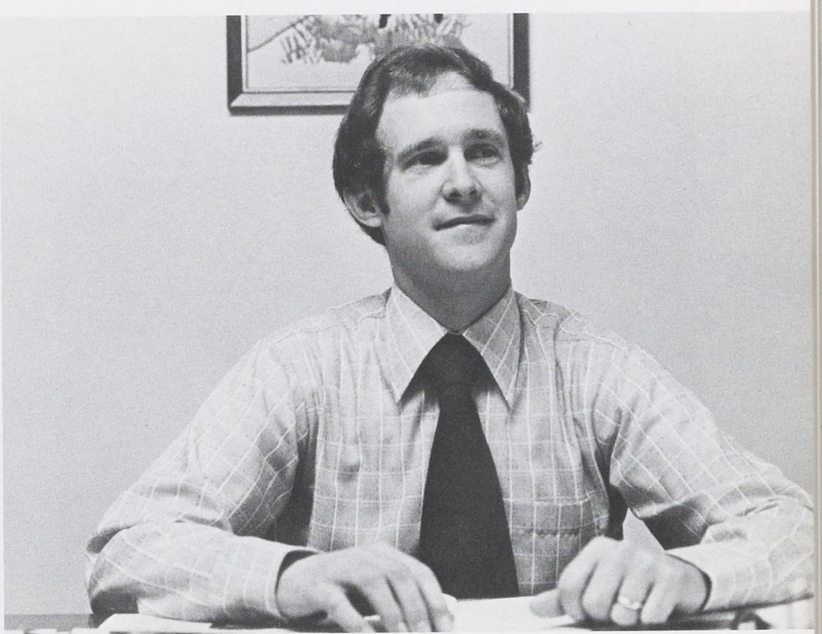

Douglas R. Nichols, *Director of Career Services*



Dave Dolbin, *Dean of Men*

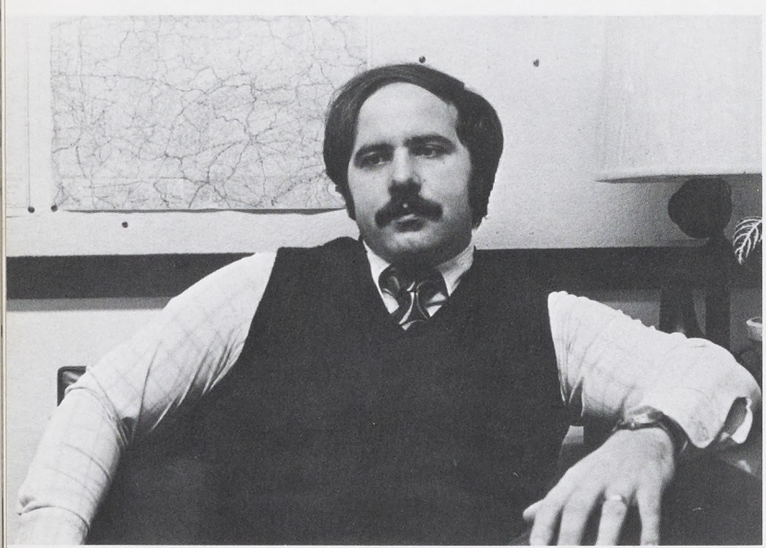

Anthony Cecere, *Assistant Dean of Men*

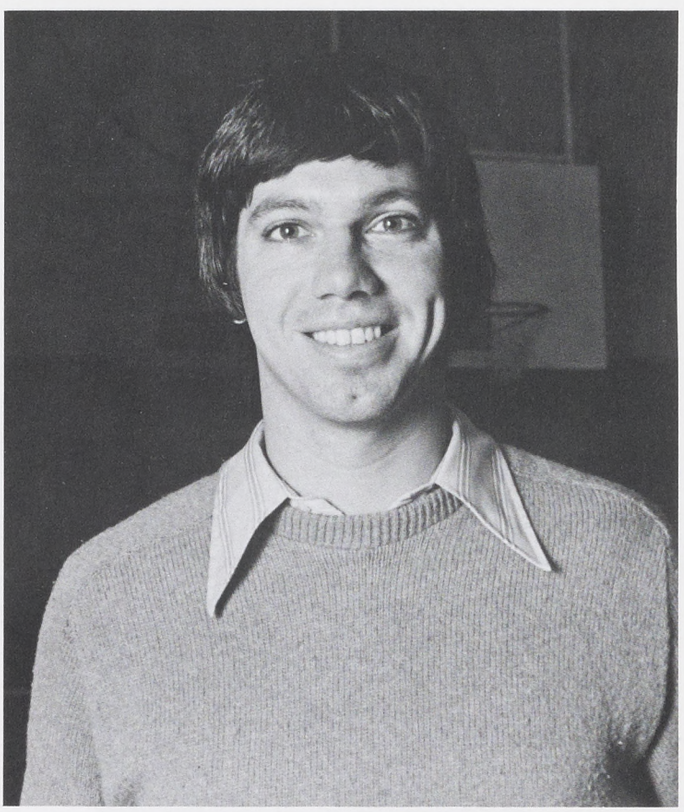

Joe Merkle, *Assistant Dean of Men*



Dr. Betty Lu Morgan, *Dean of Women*



Janet H. Hoffstot, *Assistant Dean of Women*



Barbara M. Friedman, *Assistant Dean of Women*



Linda Koch, *Assistant Dean of Women*

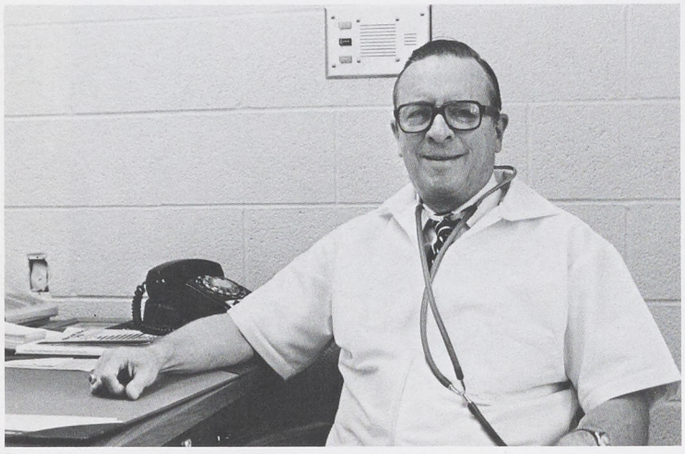

Dr. William A. Nickles, *Director of Health Services*

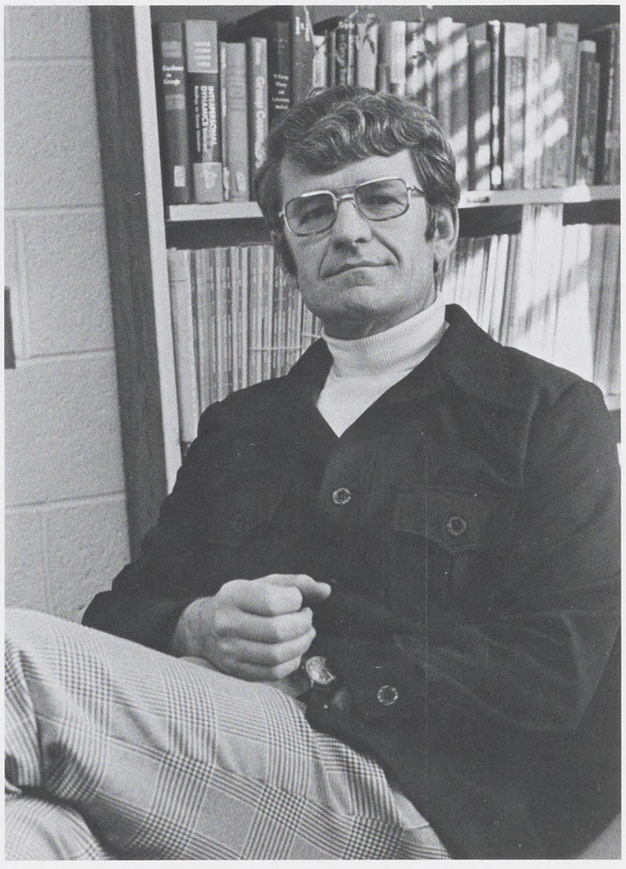

Dr. Donald J. Froiland, *Director of Counseling Services*



Albert A. Mason Jr., *Director of Alumni Affairs*



Joan M. Covey, *Director of Employee Relations and Affirmative Action*



Robert L. Jamieson, *Director of Administrative Services*

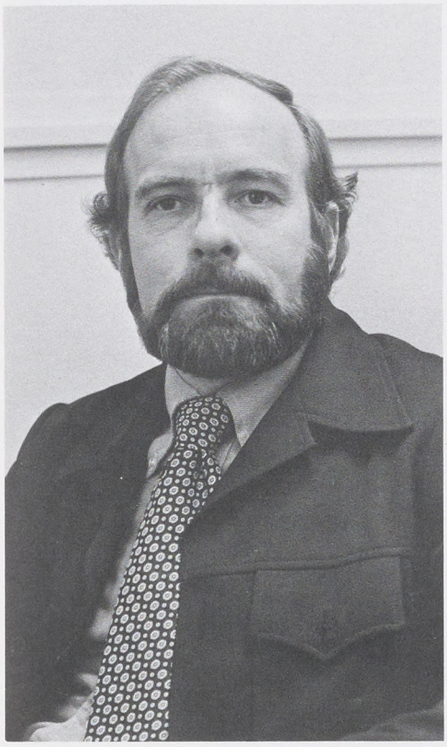

Donald R. Klinedinst, *Director of Personnel*

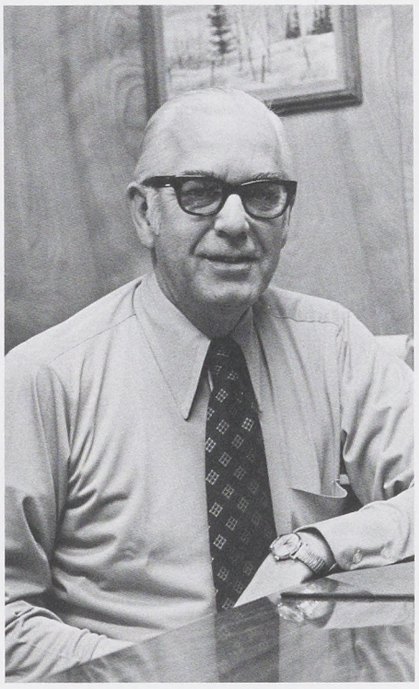

William C. Reister, *Director of Budget*



Walter R. Pledger, *Director of Physical Plant*

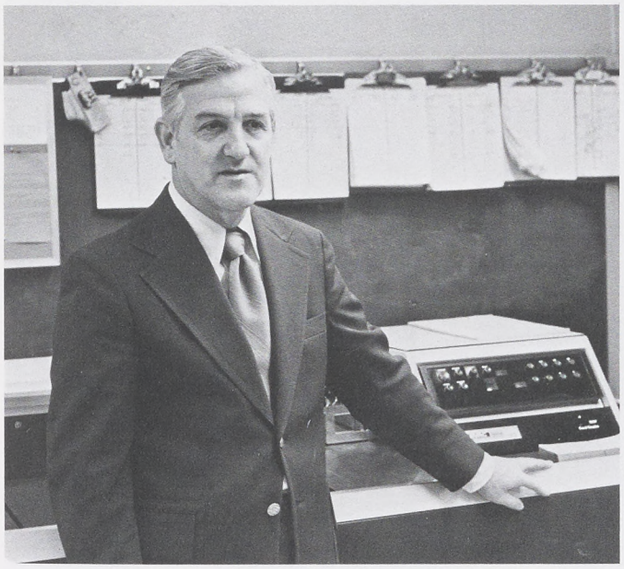

William C. Snyder, *Director of Computer Center*

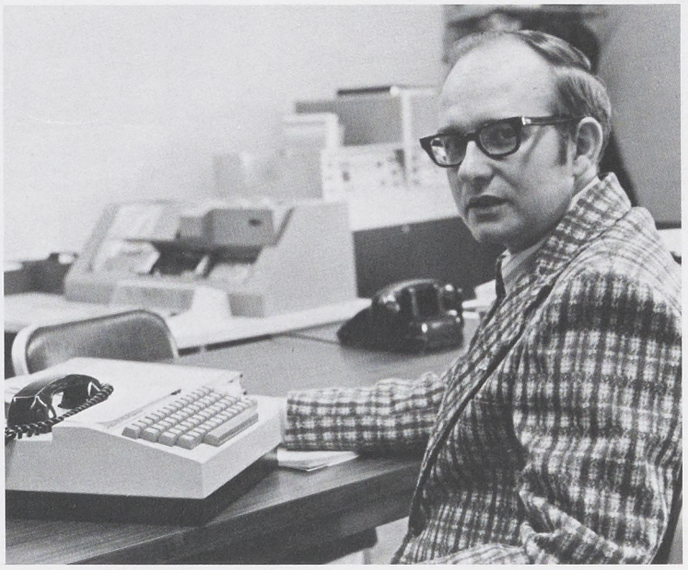

Dr. William Gould, *Assistant Director of Computer Center*



John R. Alosi, *Sports Information Director*



Gary Wilhide, *Director of Public Relations and Publications*

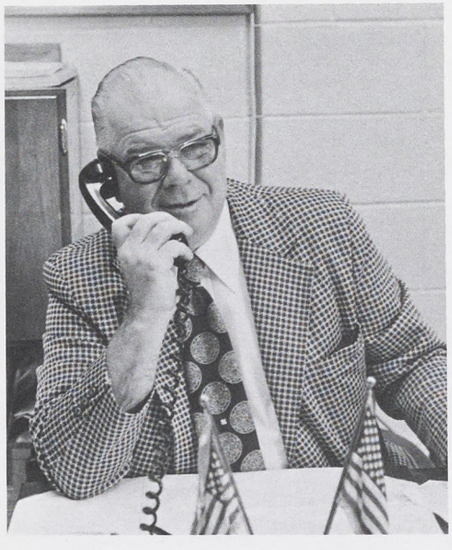

Dale S. Burkholder, *Director of Security*

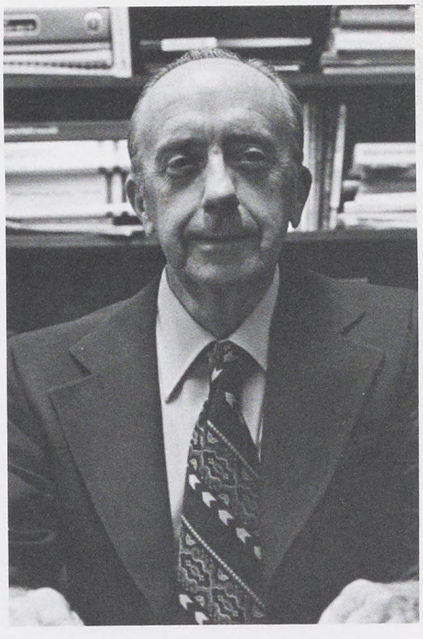

Dr. Jack Spencer, *Director of Development and Federal Relations*

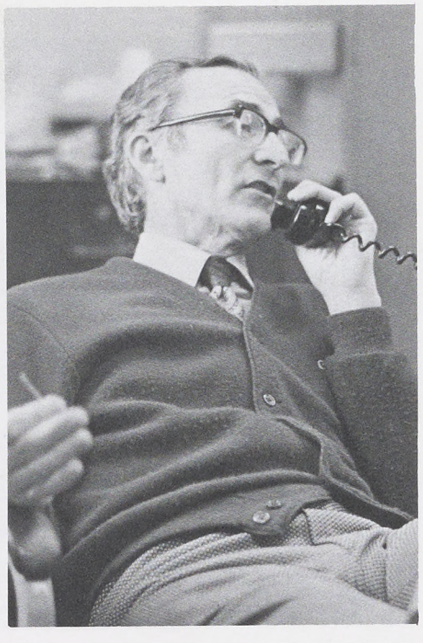

Elmer Naugle, *Student Association Fiscal Officer*





Library Faculty



Row 1: Linda Gatchel, Judith Diehl, Robert Gimmi, Signe Kelker. Row 2: Kay McFarland, *Library Director,* Hugh O'Brien. Librarians not pictured: Scott Bruntjen, Ruth Friedline, Berke Laite, Carol Laite, Fred Smith, Madelyn Valunas, Katherine Warkentin.



Leonard Czarnecki, *Academic Counselor*

Academic Services

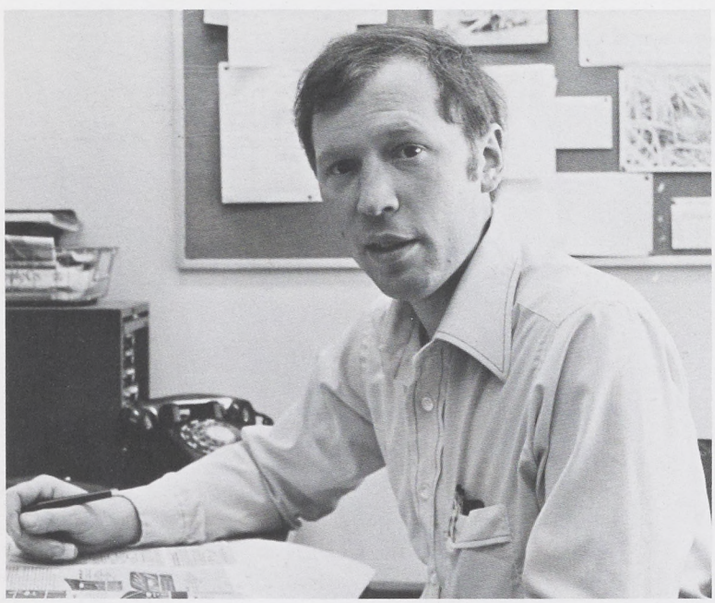

Michael Yoh, *Media Services Instructor*



Barbara Crist, *Reading/Study Skills Specialist*

Accounting/Finance

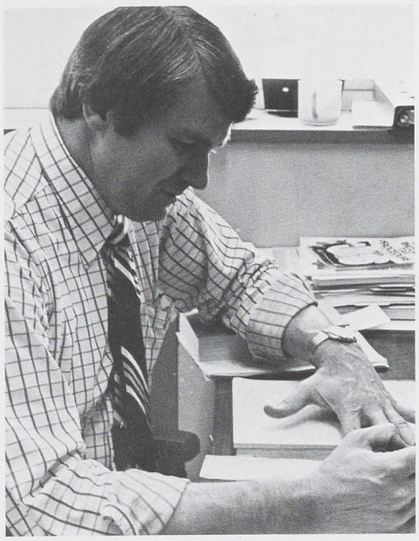

Charles Knerr



Herbert Roth



Ralph Hocking, *Chairperson*

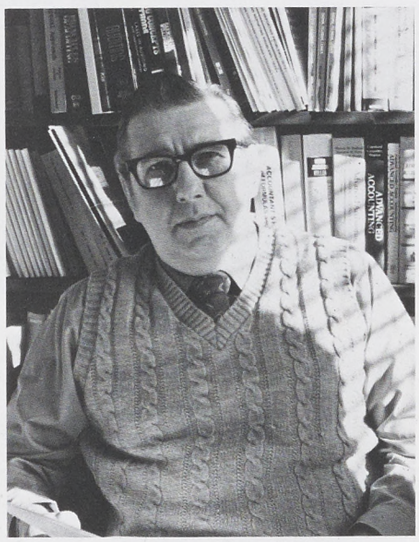

C. Robert Jacoby

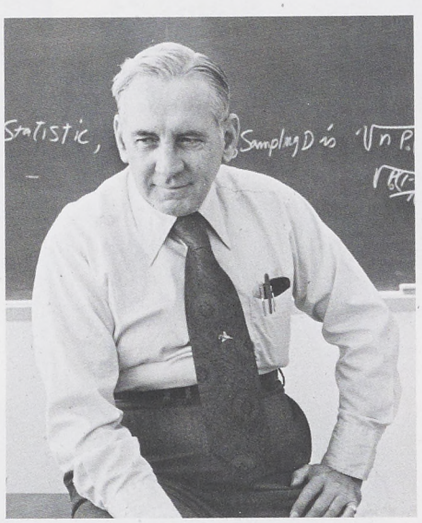

William Moran



Barbara Mull

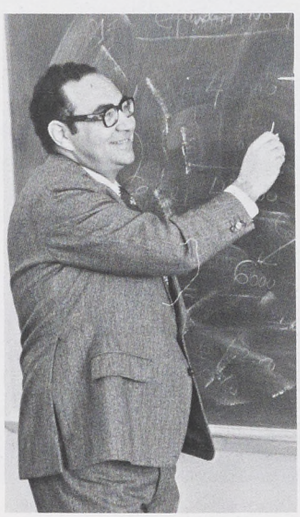

Morcus Massoud

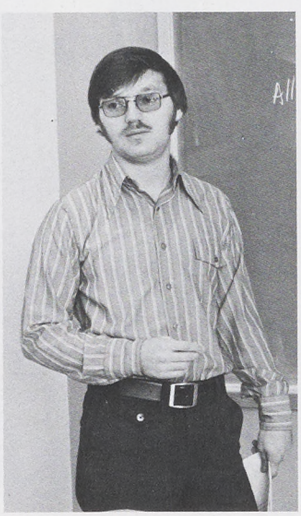

Michael Brown

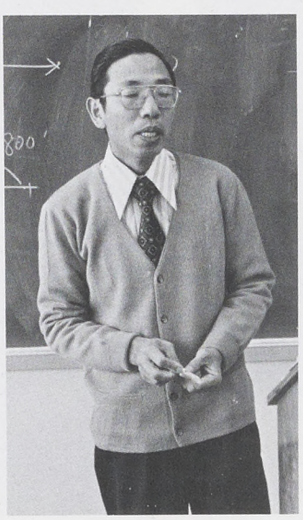

Sheng-Der Pan

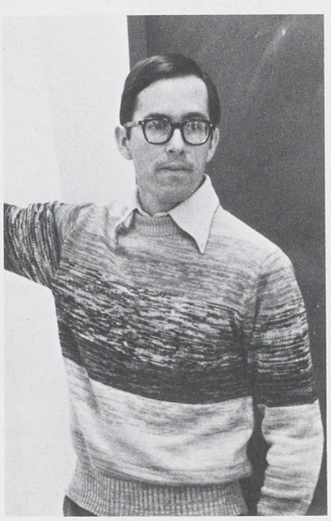

Thomas Ulrich

Art



Harry Bentz, *Chairperson*

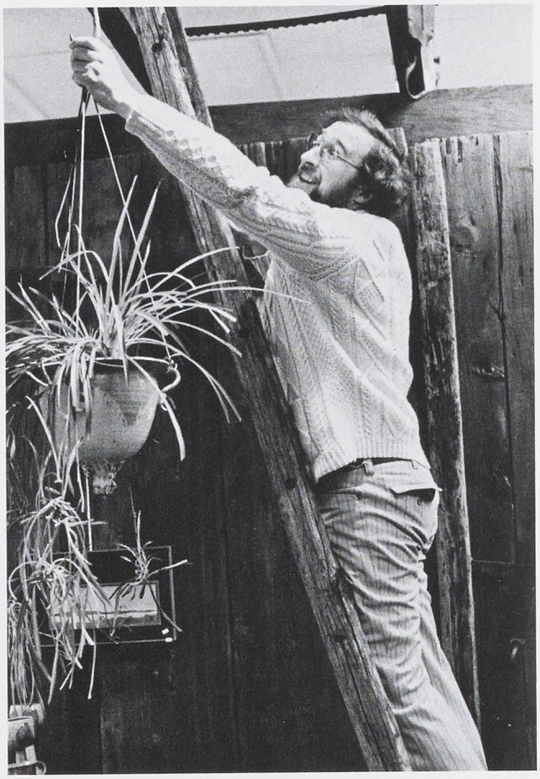

William Hynes

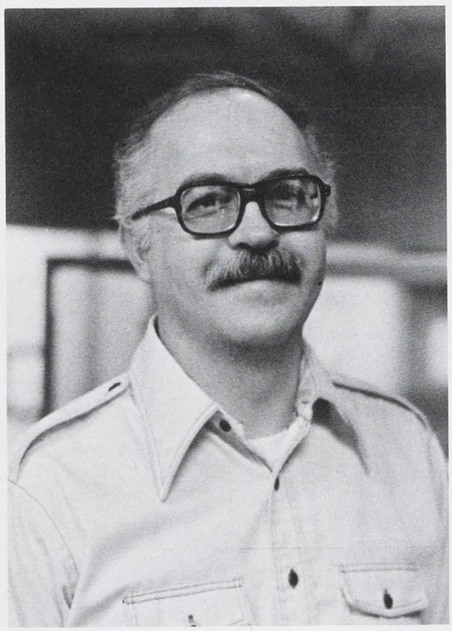

George Waricher

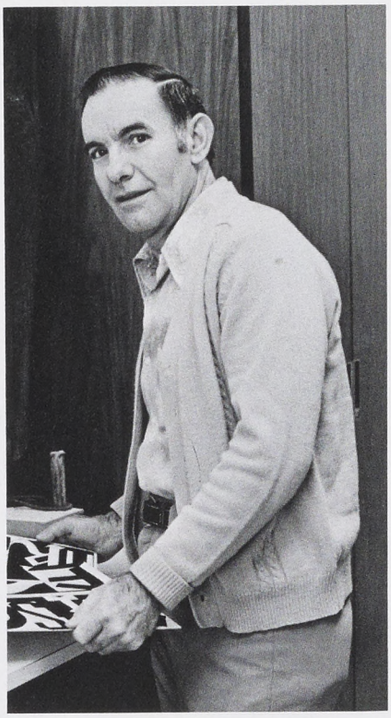

Harry Kirk



Elizabeth Farmer

Biology

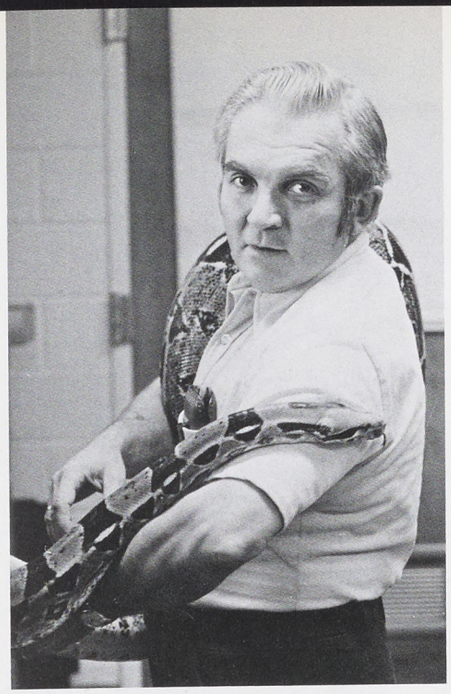

Robert Reed



William Peightel, *Chairperson*

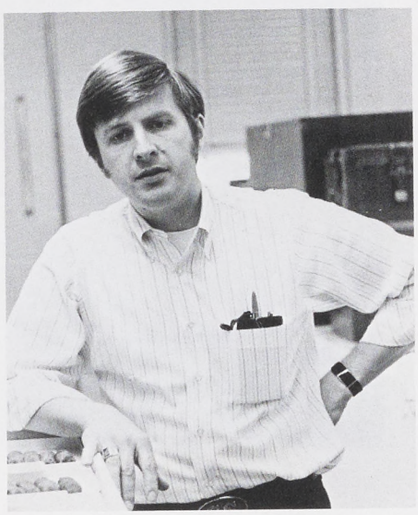

Gordon Kirkland

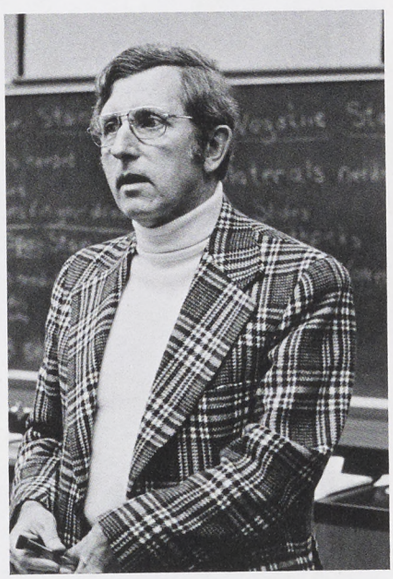

Anton Slysh

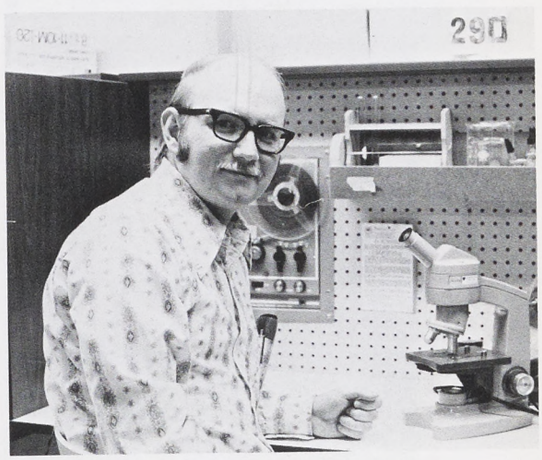

Earl Nollenberger

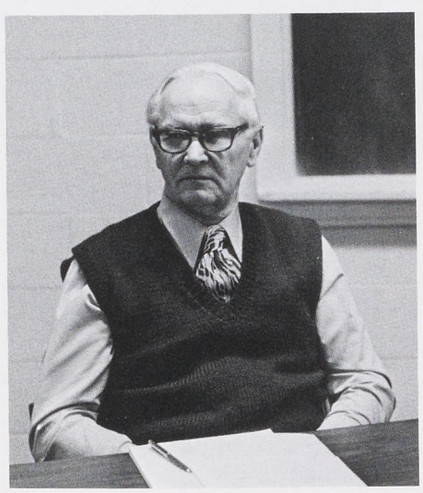

W. Russell Kelley

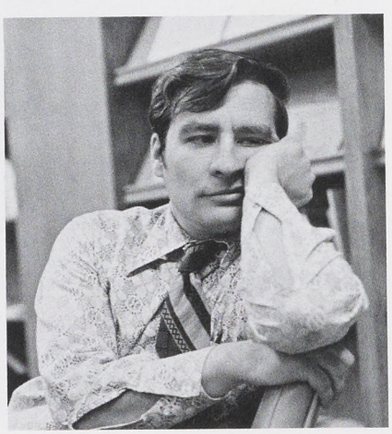

Barry Ochs



William Morrison

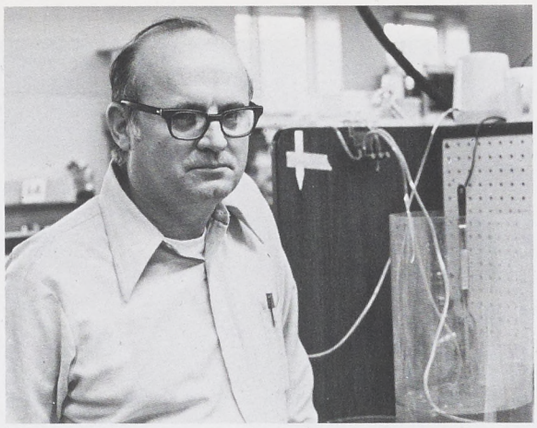

Alfred Gunter



Jay Davidson

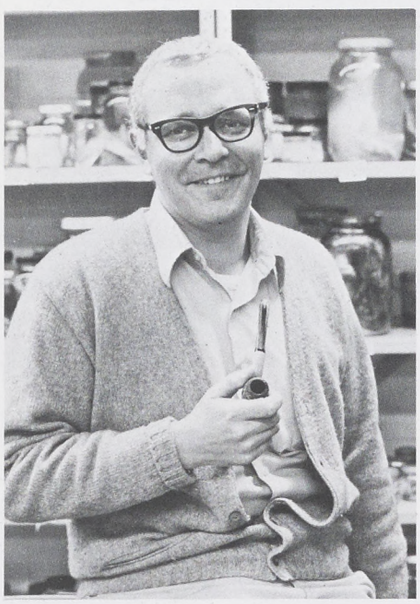

Paul Buhan

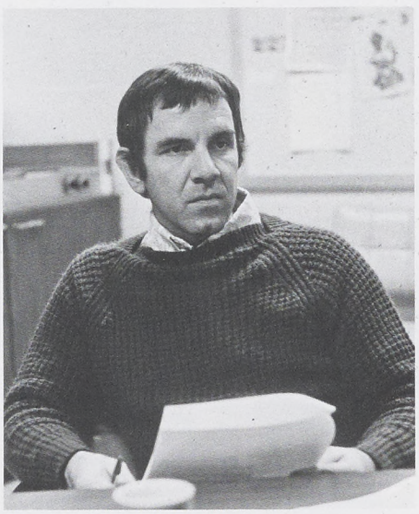

William Rogers

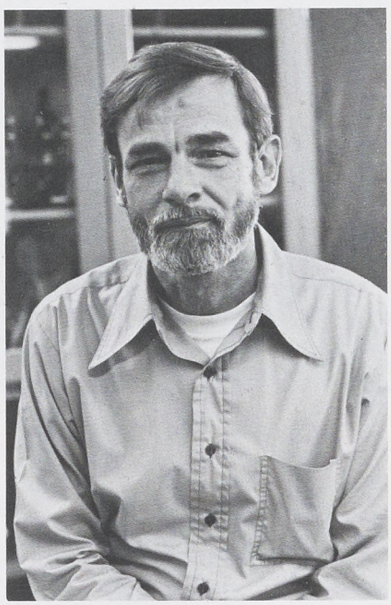

Herbert Hays



Richard Wahl



Richard Barr



Leon Kreger

Business Education



Larry Fiber



Ruth Armstrong

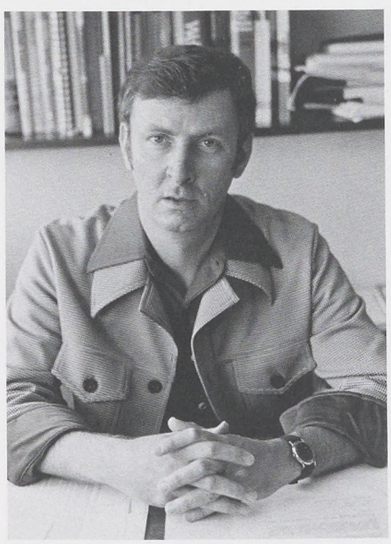

William Harris

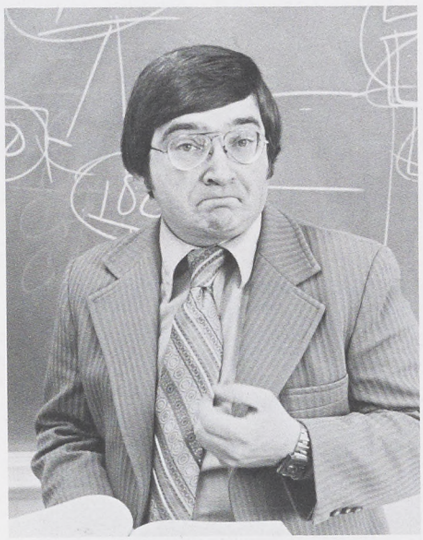

Robert Oravetz

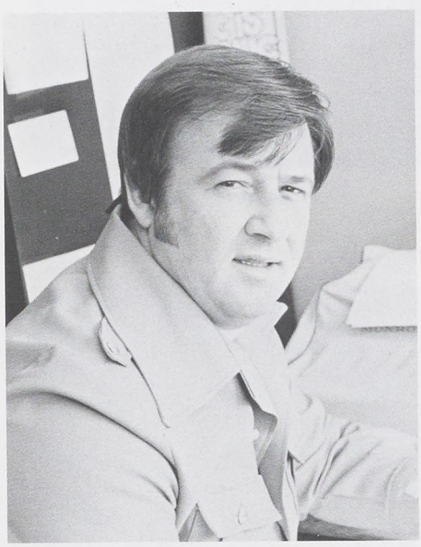

Robert Rollins



Marion Beaudoin



Francis Cannon

Chemistry

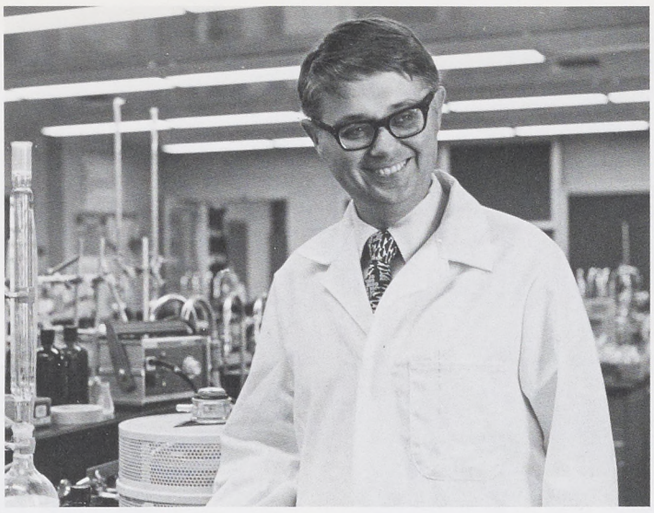

Merton Baird, *Chairperson*

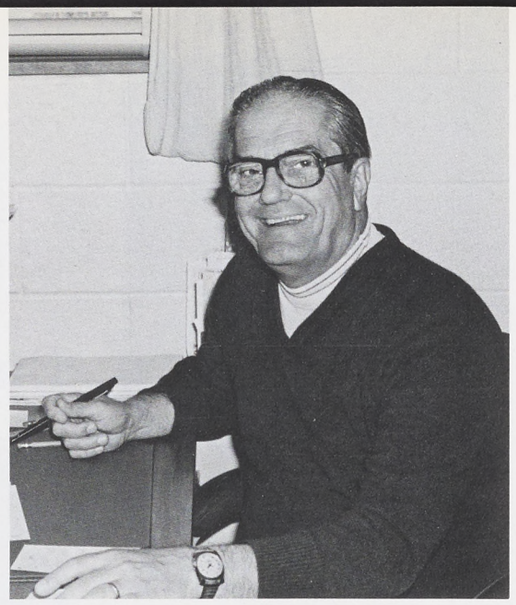

Lloyd Trinklein

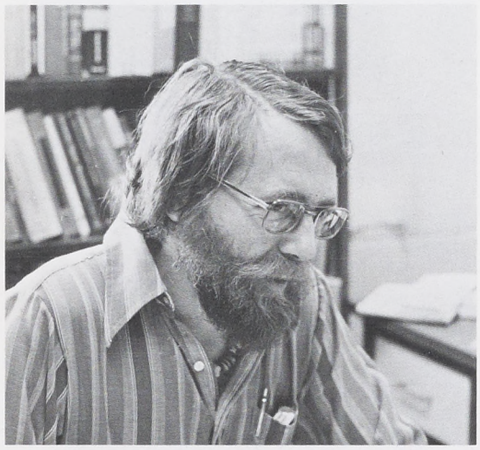

John Wilson

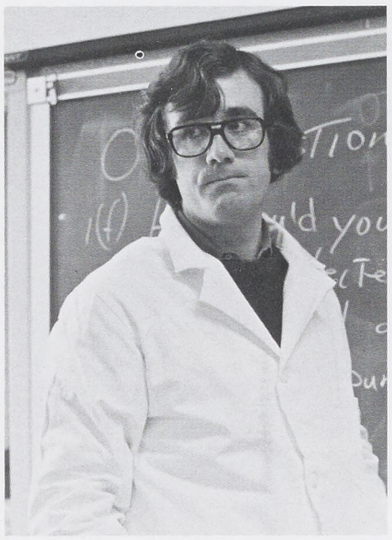

Daniel Mack

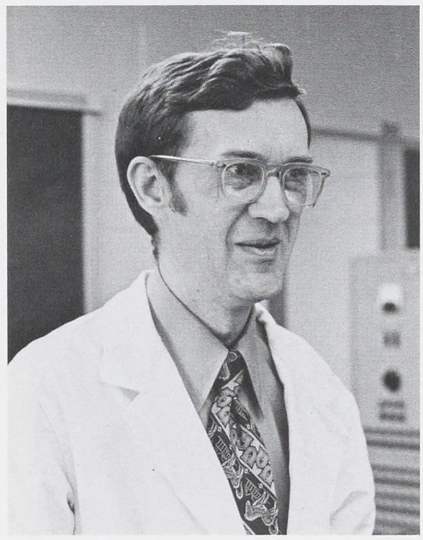

James Beres



Eugene Deardorff

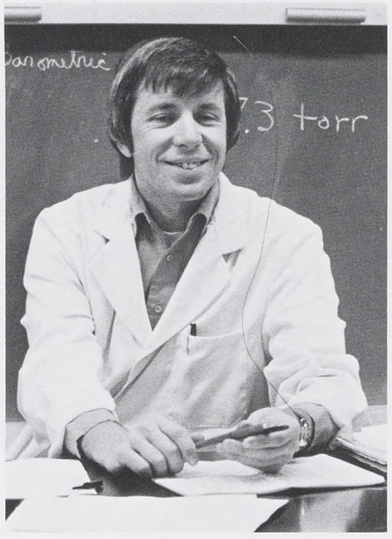

Thomas Schroeder

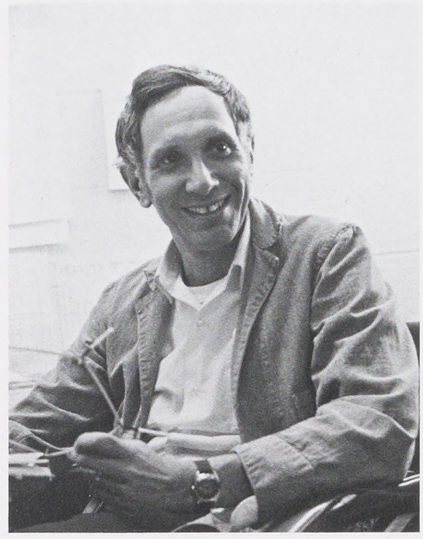

Mordecai Treblow

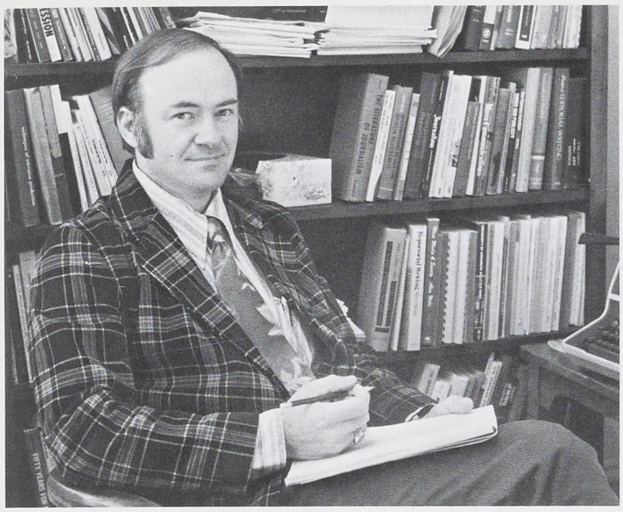

Michael Singletary *Chairperson*

Communication

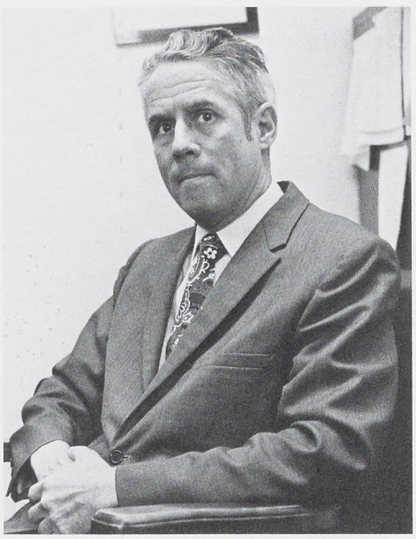

Stanton Oates

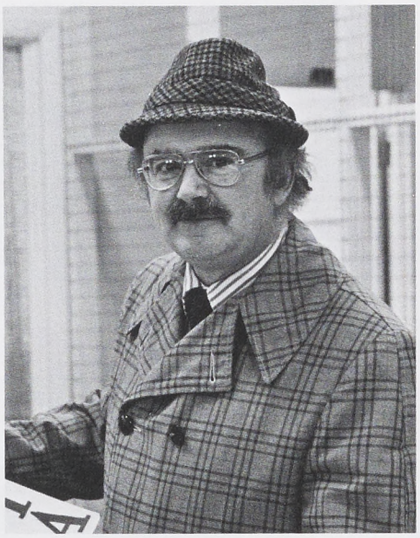

Philip Potter



Audun Olsen

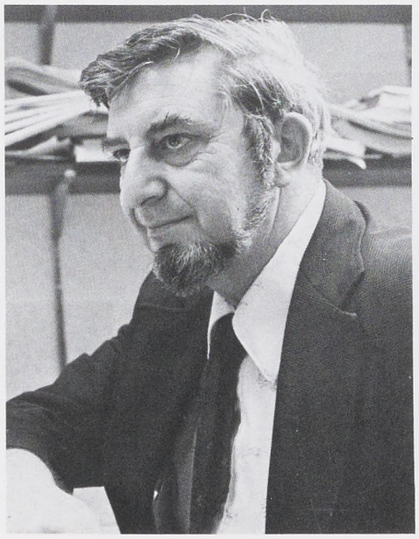

Mark Lipper



Stephen Shenton

Counselor Education



Donald Froiland



Mary Bradshaw

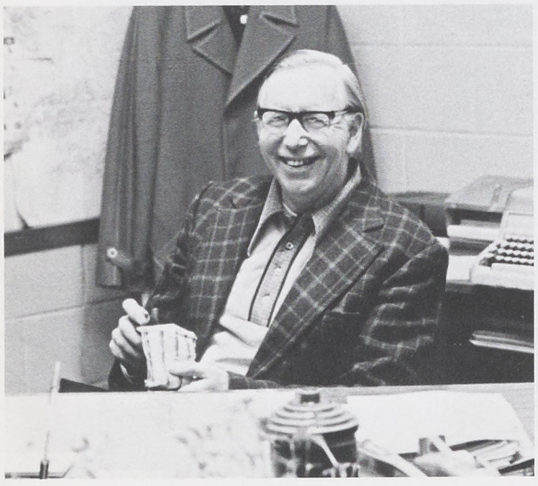

Charles Coates

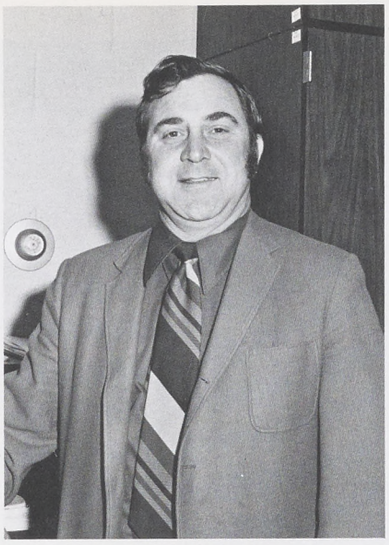

Richard Rhodes, *Chairperson*

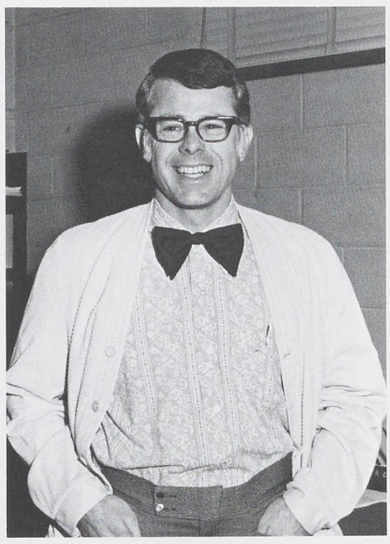

Albert Carey

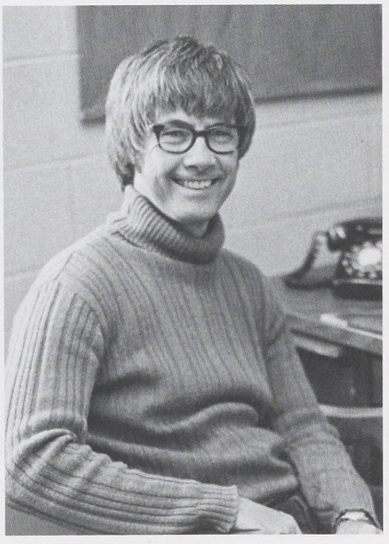

Allen Marshall

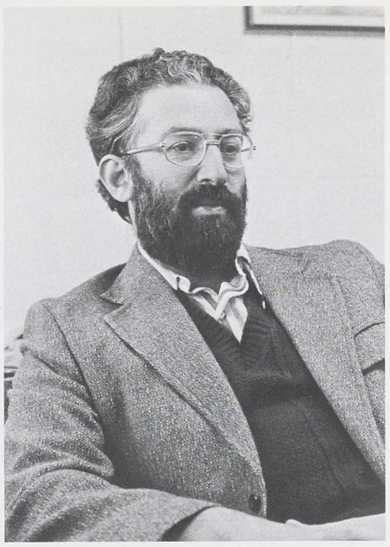

Norm Sharp



Donald Garris



Thomas Hozman

Economics/Management Science

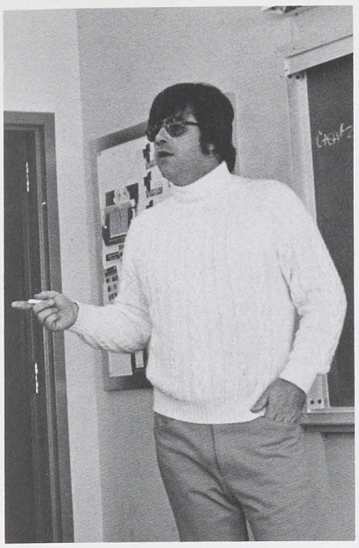

Robert Eggleston

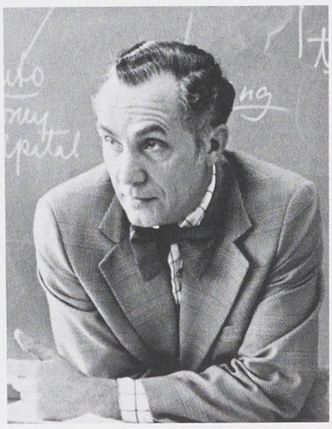

Emil Bej



Daniel Singer, *Chairperson*



Joseph Hunt

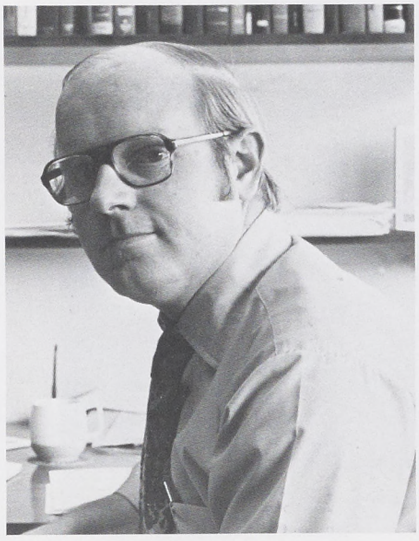

Dennis Ellis

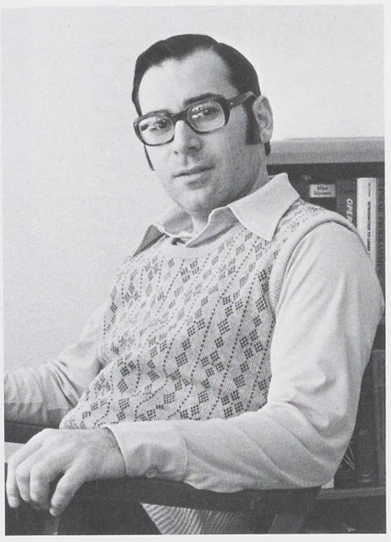

Jonathan Kohn

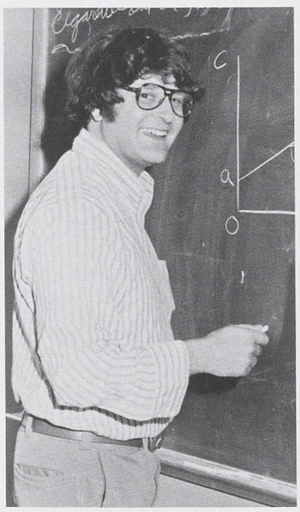

Thomas Reinwald



Ursula Wiegand

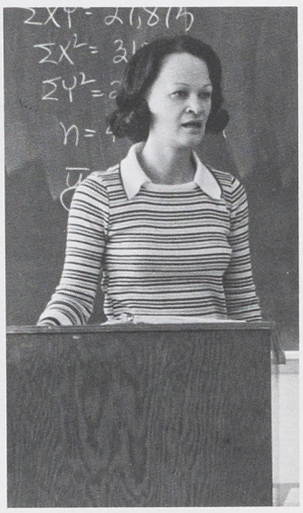

Carol Kirkland

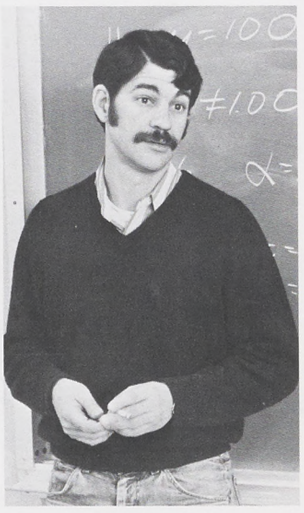

William Bassin

Educational Foundations/Field Studies



Herbert Searle, *Chairperson*

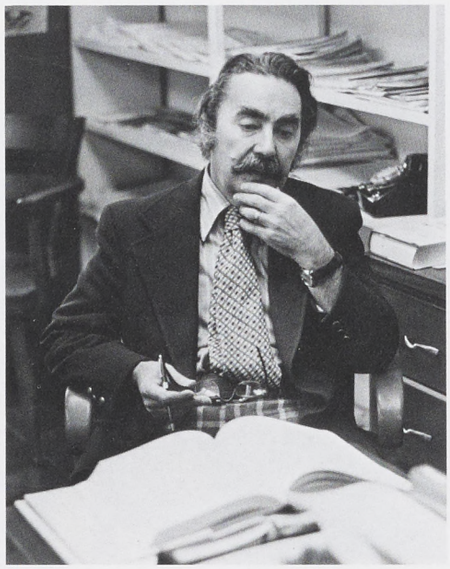

Melvin Checkum

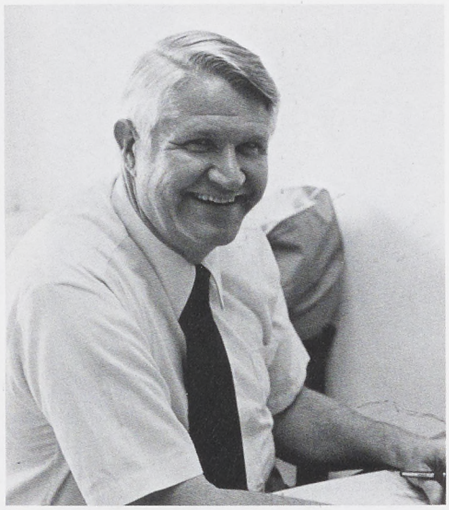

Carl Campbell

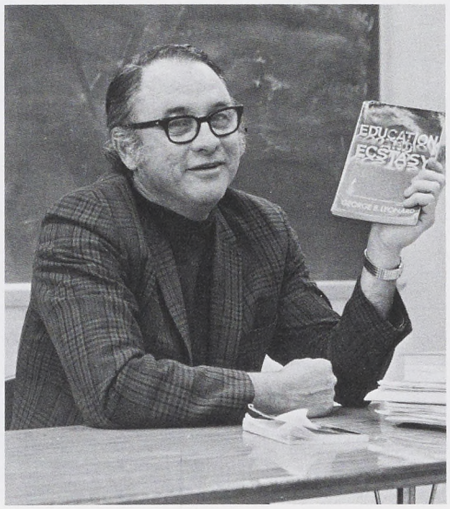

Lawrence Doolittle



Yung Yu

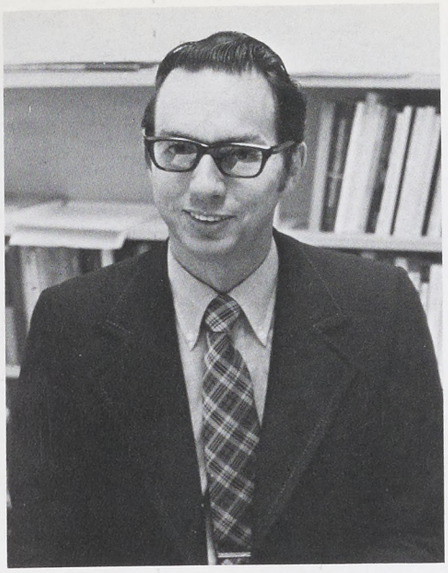

John Martin, *Chairperson*

Elementary Education



George Strine



Paul Stone



Paul Beals



Eleanore Young



Mary Jane Urbanowicz



Gerald Stafford



Randall Pelow



Alec Perkins



Dale Merkle



William Davies



Harold Gleason, *Chairperson*

English

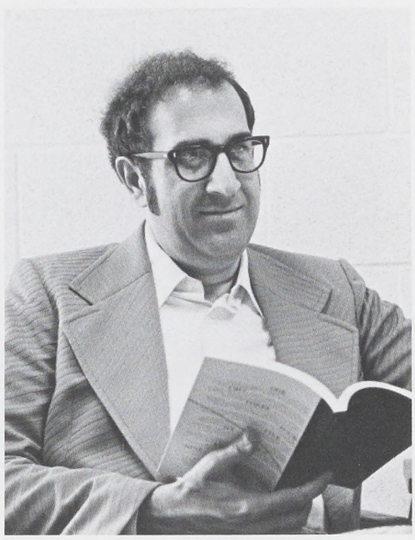

Angelo Costanzo

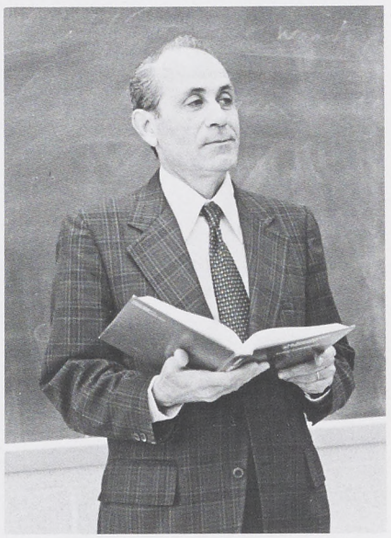

Albert Abdalla

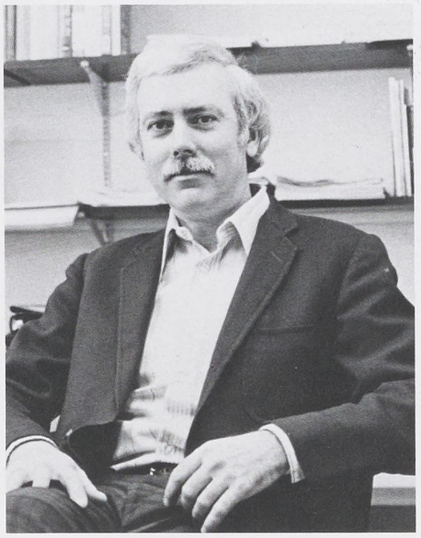

Frederick Roux

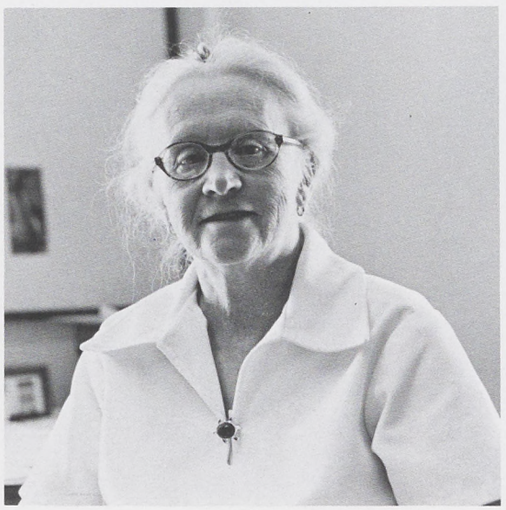

Theodora Koob

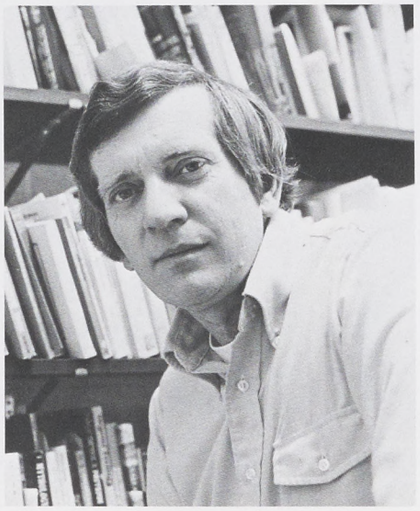

Joseph Ruff

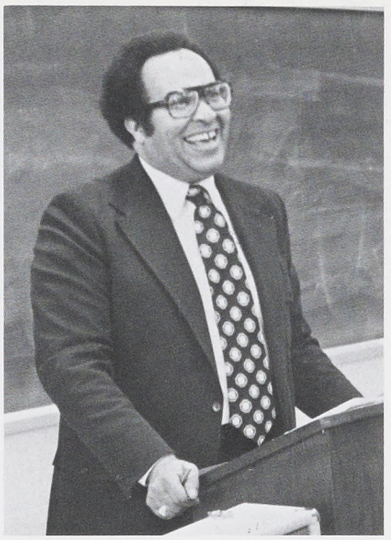

Lawrence Bradshaw

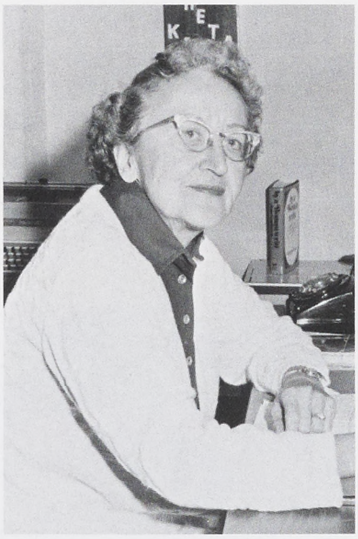

Dorothea Gardner



Robert Frantz

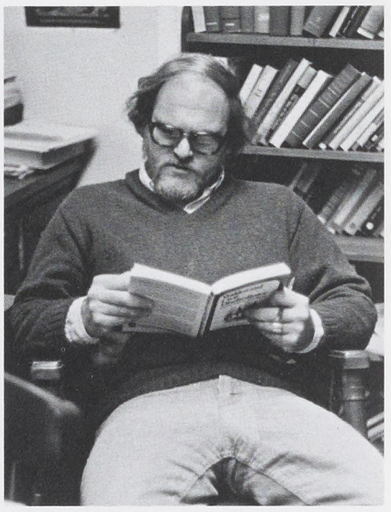

James Hanlon

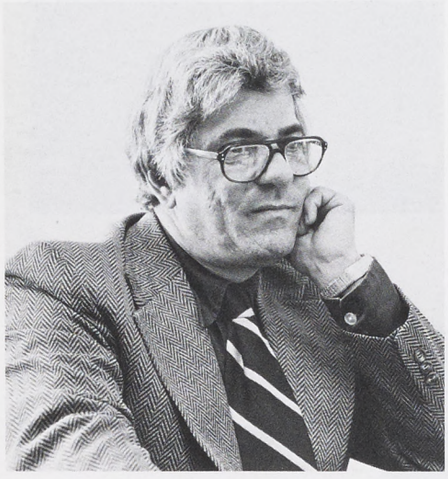

Mark Givler

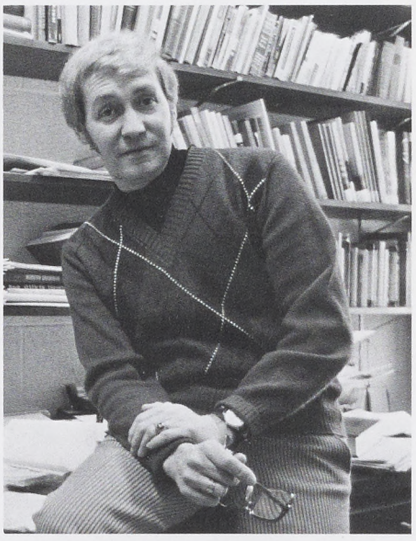

O. Richard Forsythe

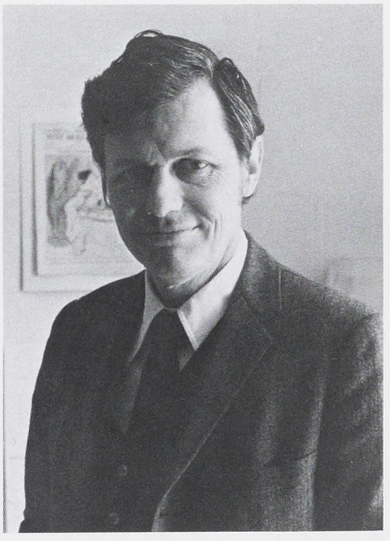

John Illo



Elizabeth Custer



W. Keith Kraus

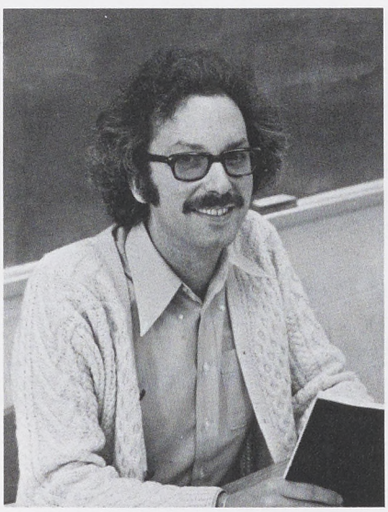

John E. Rogers

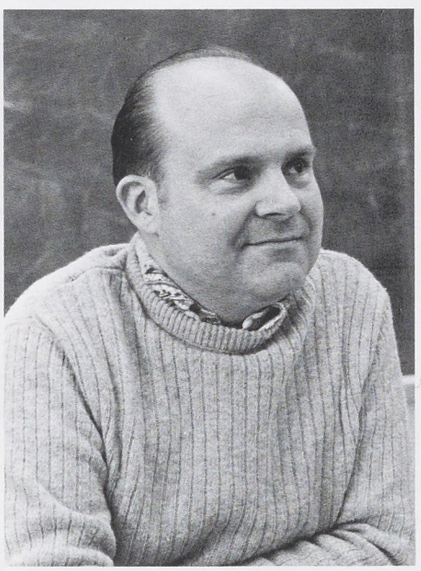

Robert Kalmey



Nathan Mao

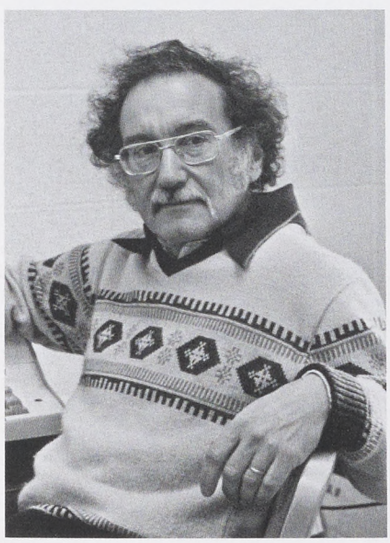

Sanford Schwartz

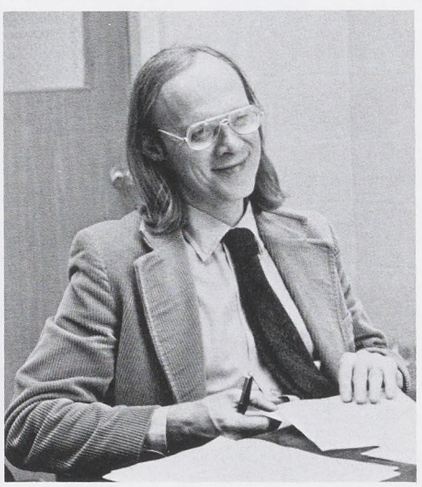

John Taggart

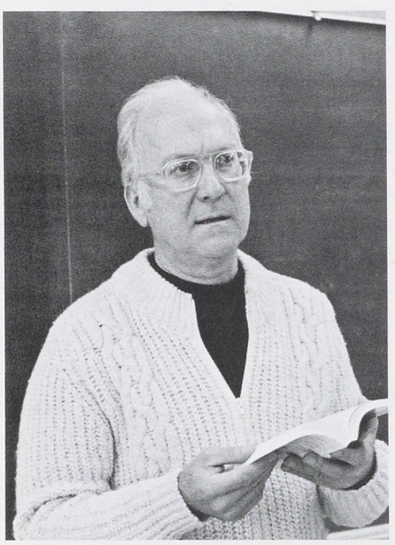

Harry Pauley

Foreign Language

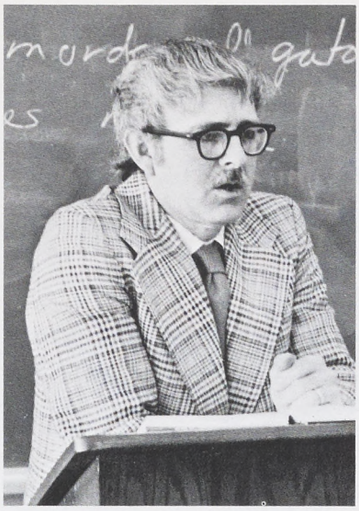

Mac Barrick

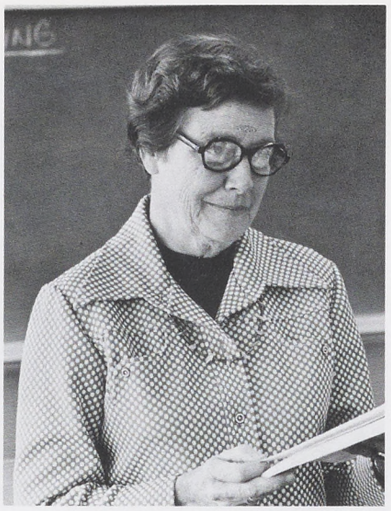

Phyllis Erwin

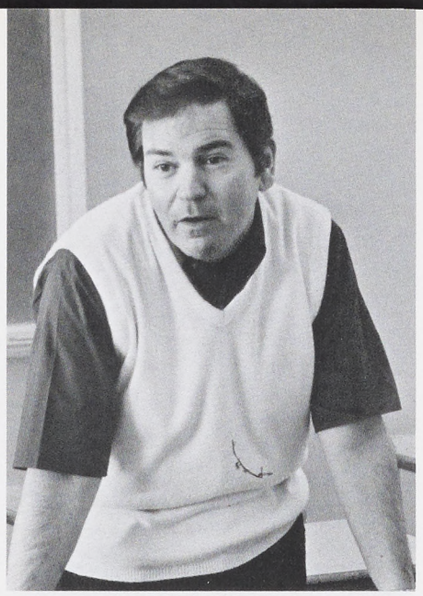

Michael Kretschman, *Chairperson*

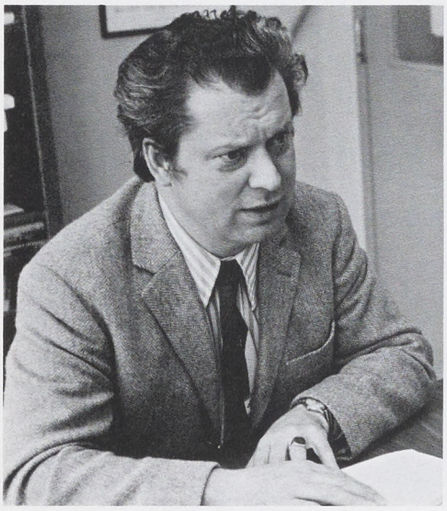

Hans-Dietrich Meurer

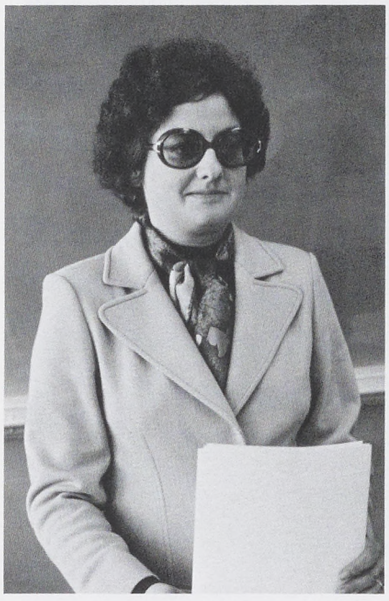

Chita Townsend



Adriana Cortes-Hwang



Nancy Leatherman

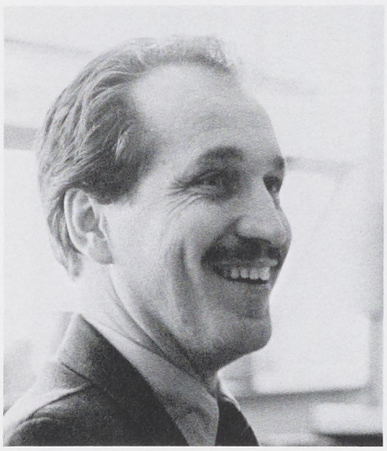

Henry Warkentin

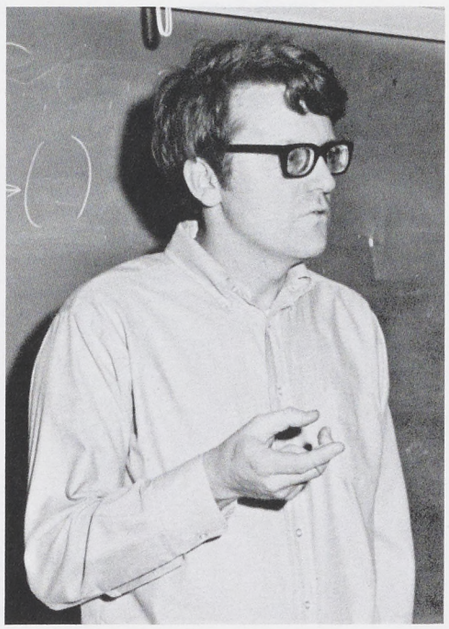

William Morgan

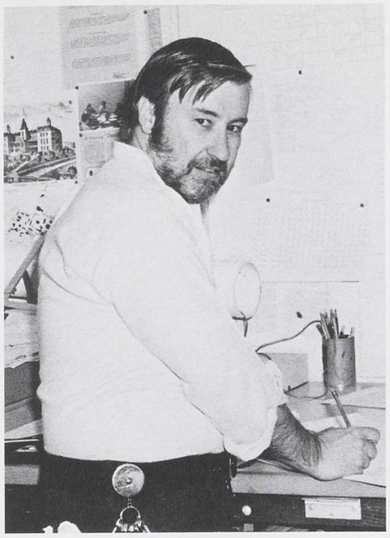

Philip Donatelli

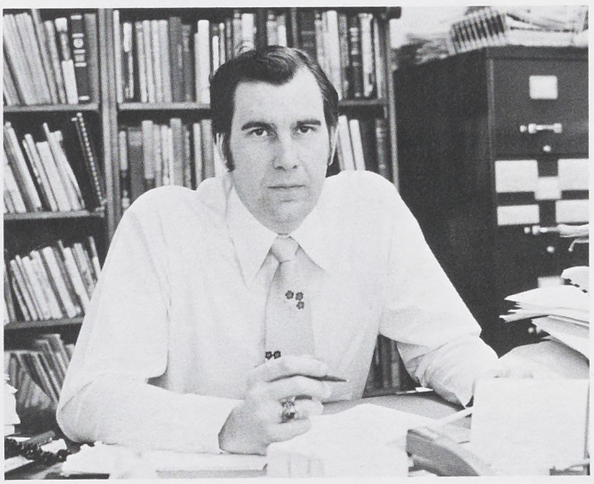

John Benhart, *Chairperson*



Virginia Robinson

Geography/Earth Science

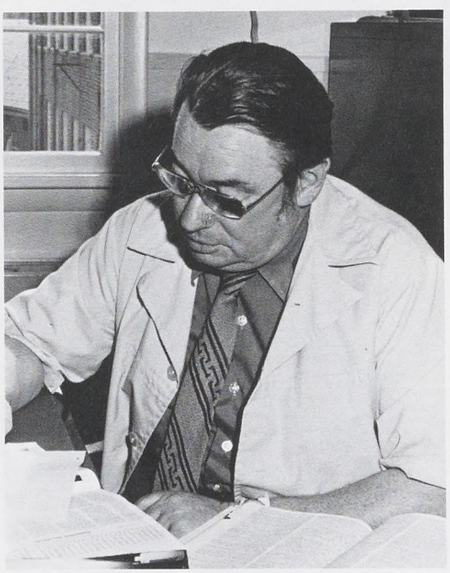

George Rae

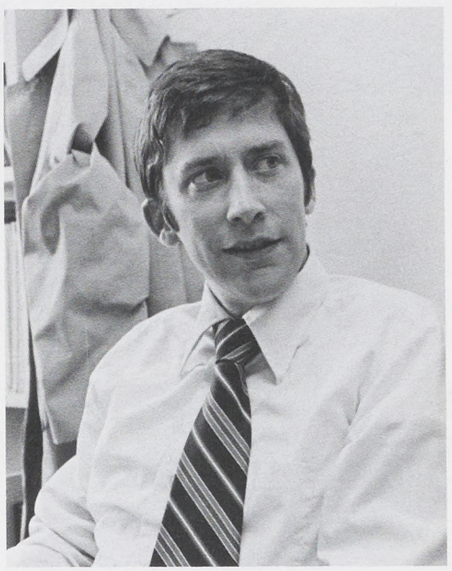

John Ford



C. Robert Scull

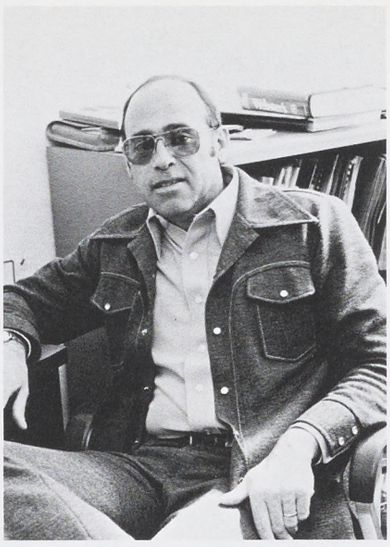

William Shirk

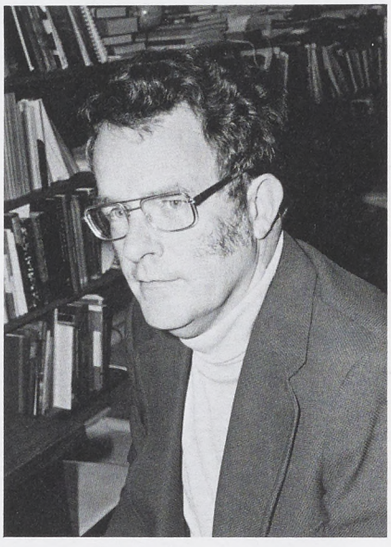

Robert Harper

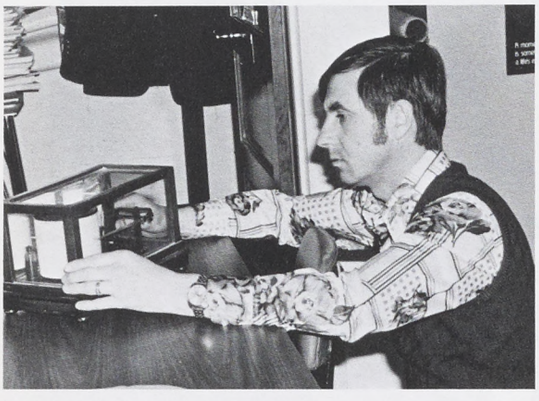

Ronald McCall



Kermit Laidig

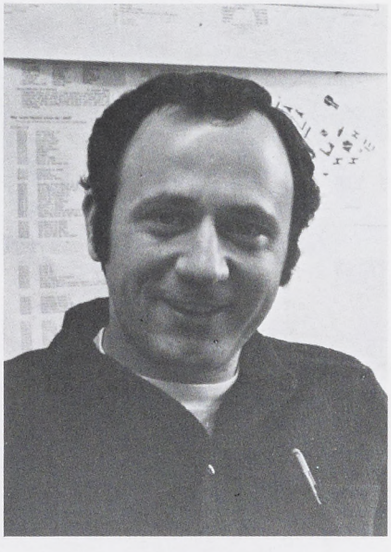

Daniel DeVitis

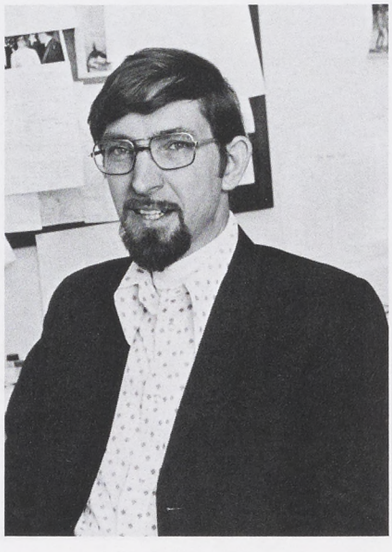

Wallace Drexler

Government

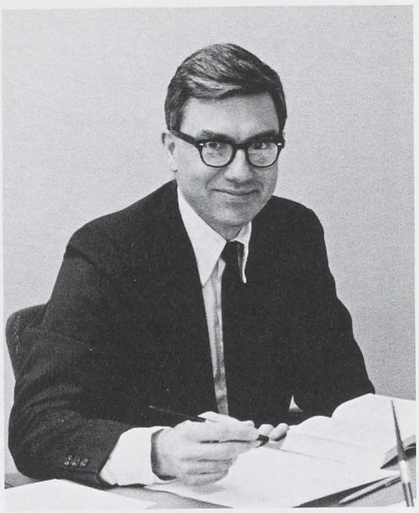

Harold Sweeney



Hugh Jones

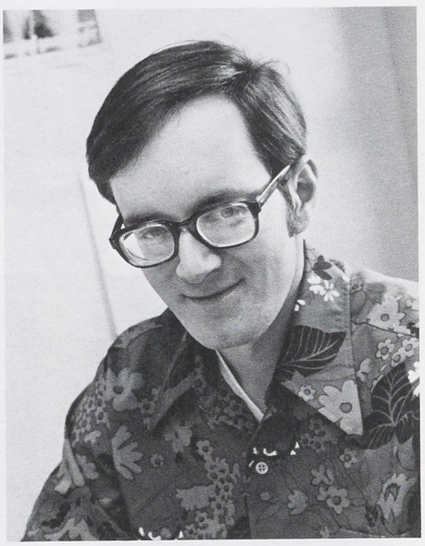

Bruce Kessler

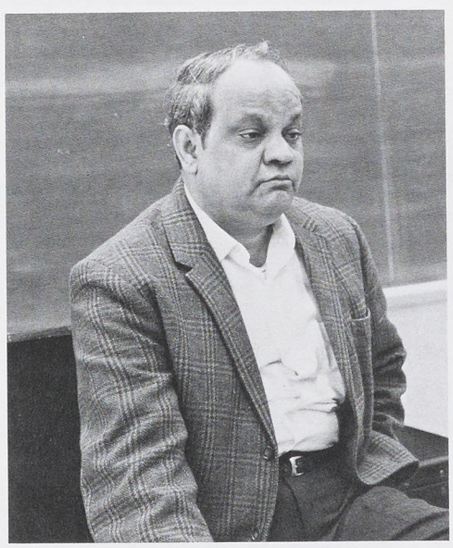

Mohandas Baliga

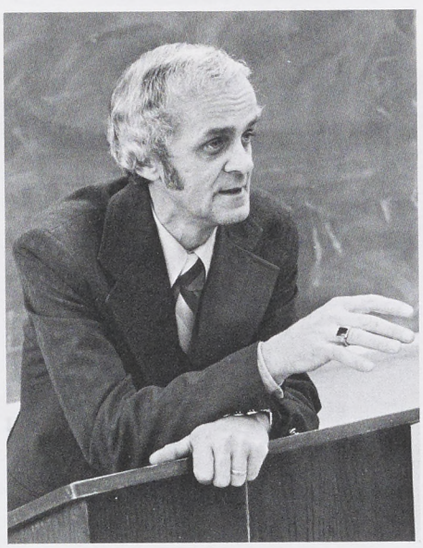

Richard Beckner



James Radcliffe



Kaled Kayali

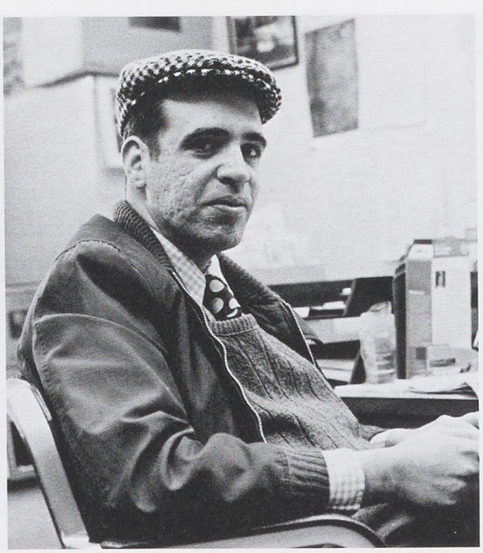

Robert Wynne

Health/Physical Education



Thomas Crist, *Chairperson*



James Pribula



William Corman



Jane Goss



G. Arthur Fairchild



Sara McGrath

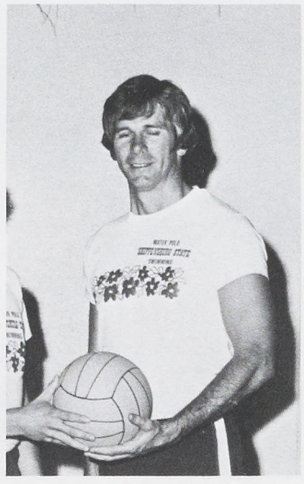

Donald Miller

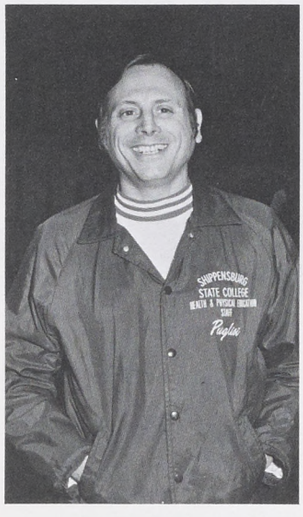

Anthony Puglisi



Gwendolyn Baker

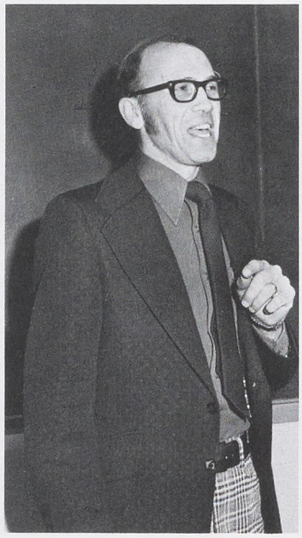

Keith Hess



Rodger Goodling

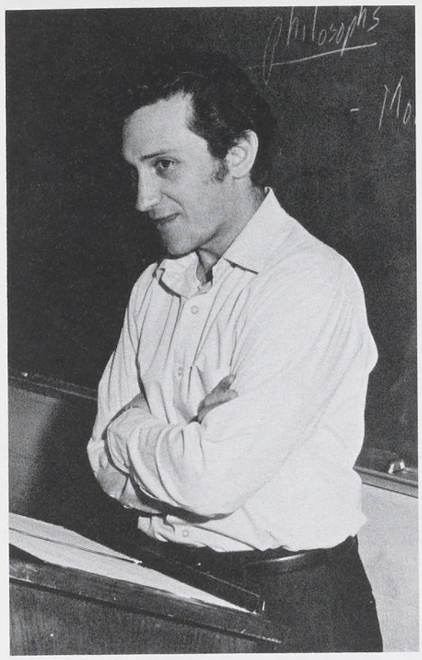

Paul Adams

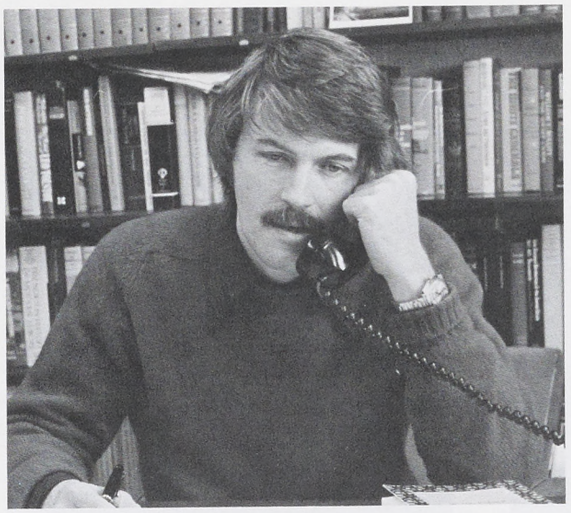

George Snow, *Chairperson*



Dennis Castelli

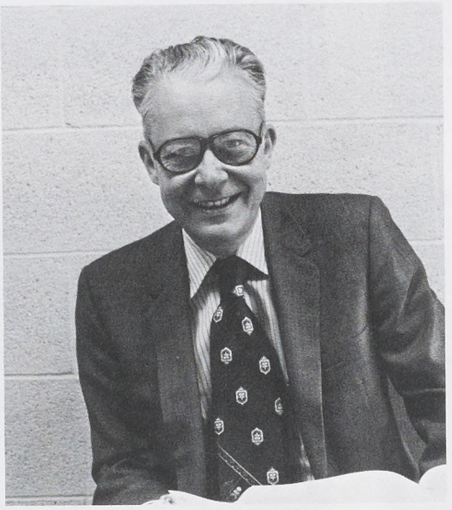

Louis Bouchard

History/Philosophy



Jerry Butcher

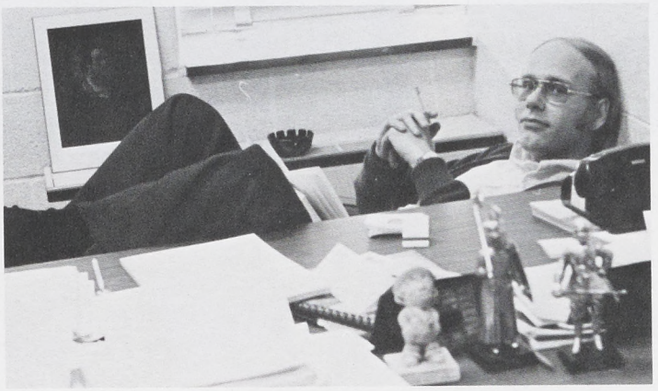

James Coolsen



Richard McLeod



Paul Gill



Vera Reber

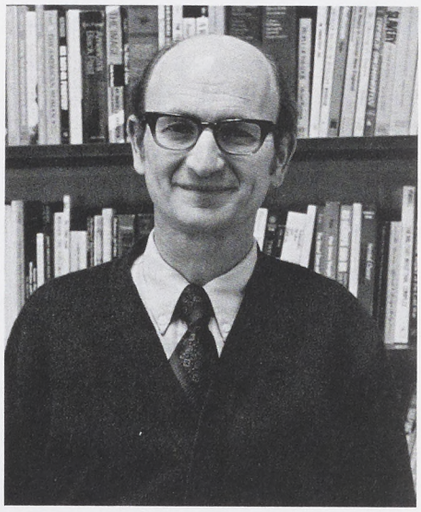

John Offner



Winnifred Morgan

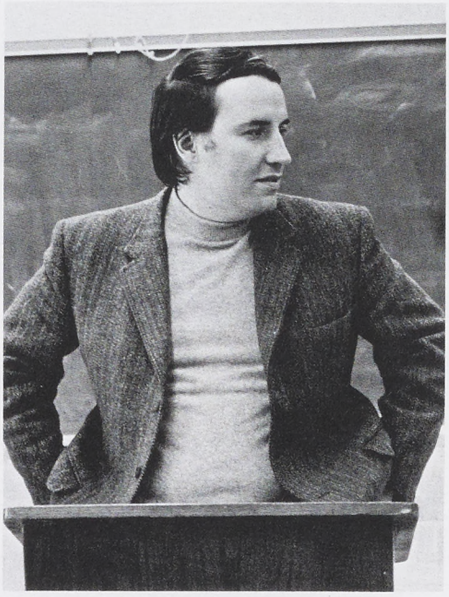

John Williams



Charles Loucks

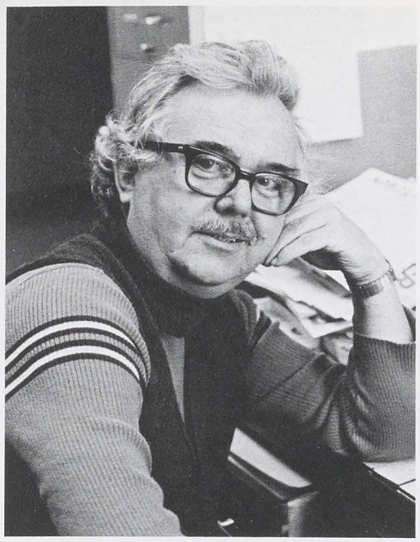

Michael Wargo

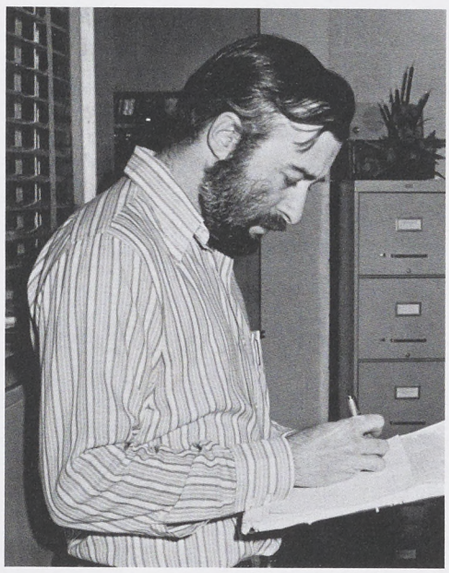

Jack Morrison



John Stumbaugh

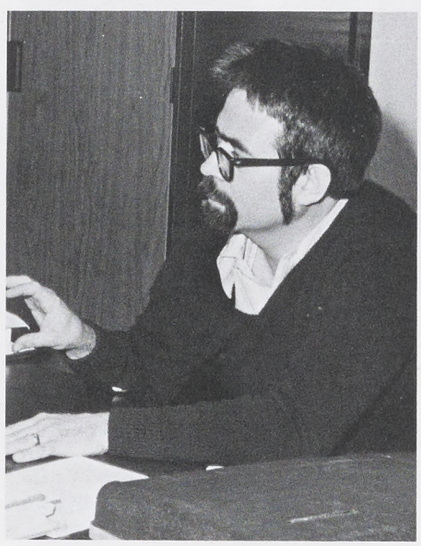

Kenneth Winter



Martin Dako

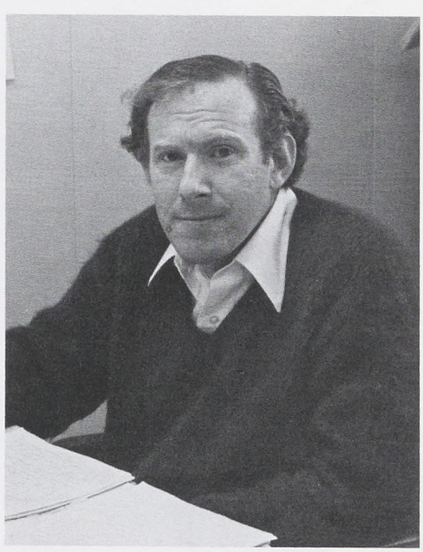

Norman Birnbaum



James Zogby

Library Science



Esther Carter



John Magaro, *Chairperson*



Eugene Hanson

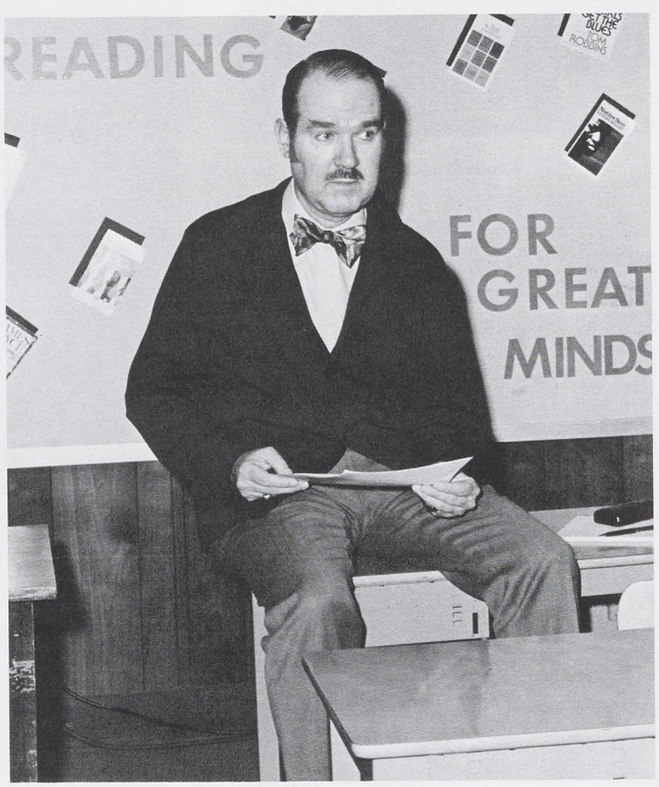

Bernard Toney



Charles Hollon, *Chairperson*

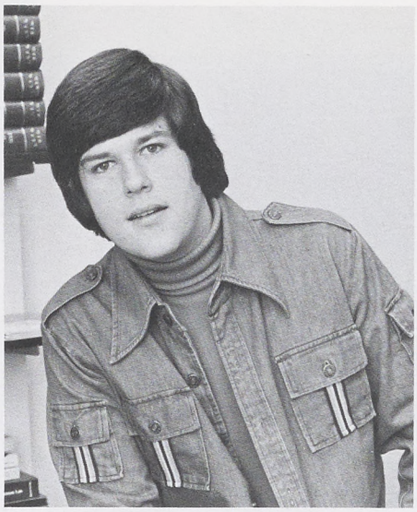

Robert Senn

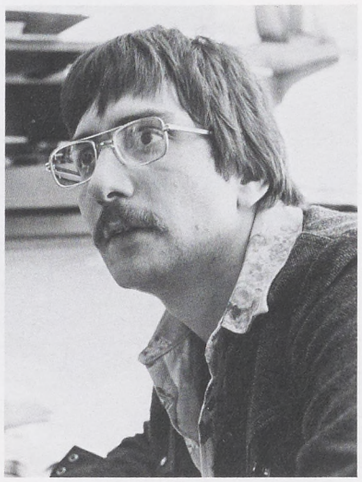

Gregory John

Management/Marketing



Ronald Michman

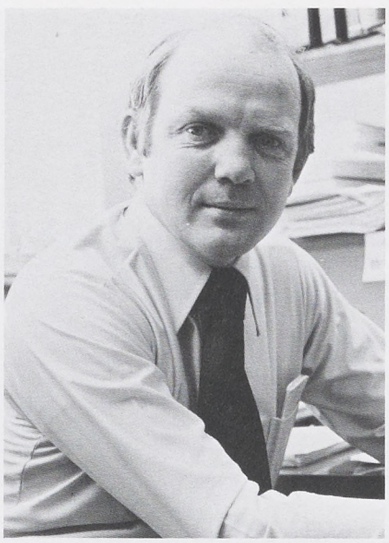

Michael McGinnis

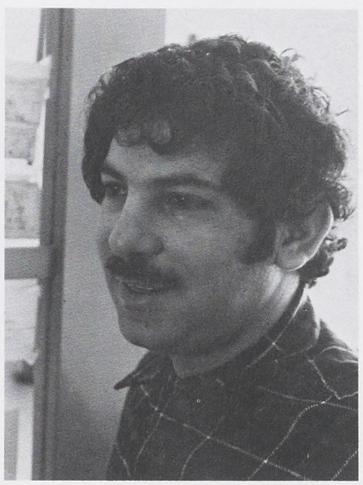

Lynn Harris

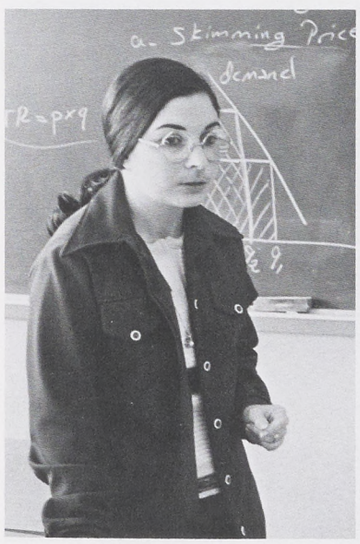

Yildiz Ellberger

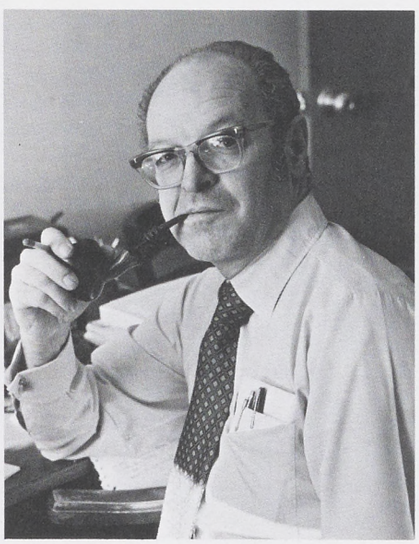

Robert Comfort



Henry Wilkens

Mathematics/Computer Science

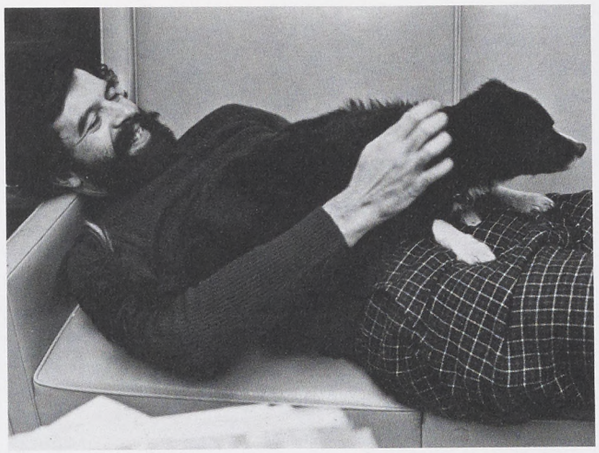

John Mowbray

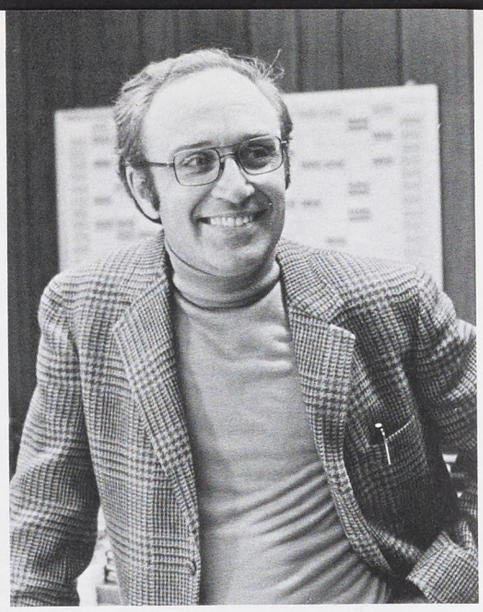

James Sieber, *Chairperson*

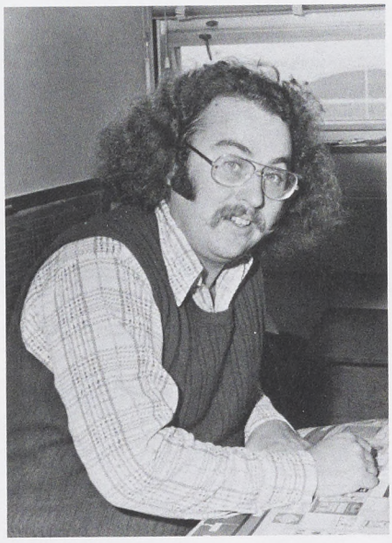

Howard Bell

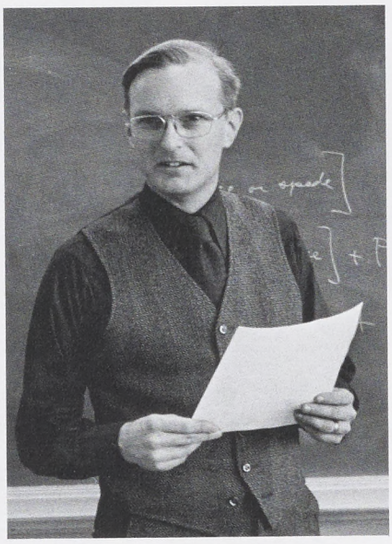

Jerry Johnson

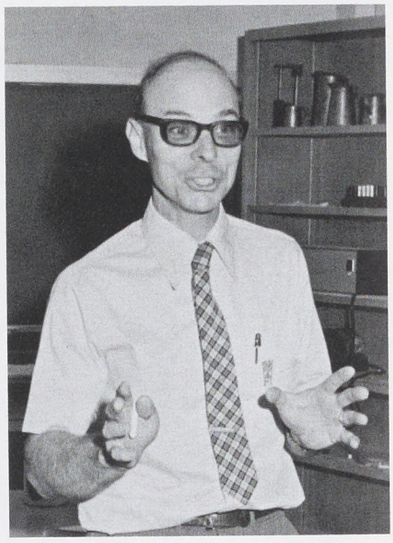

Carl Kerr

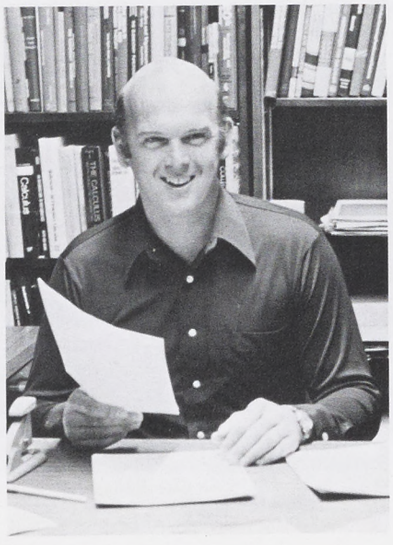

Donald Gracey

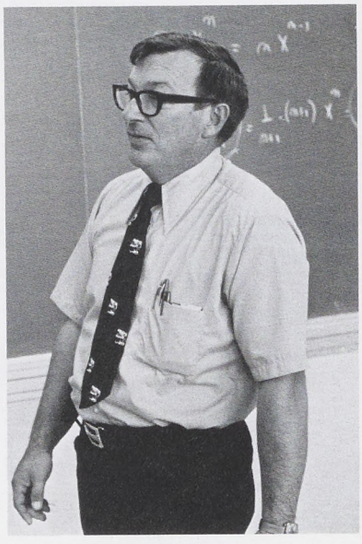

Paul Horrell

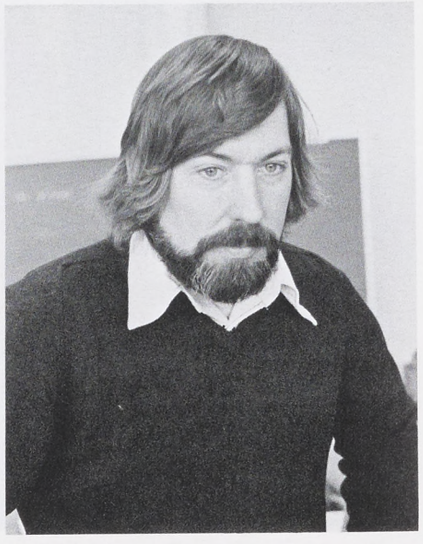

William McArthur



Charles Miller

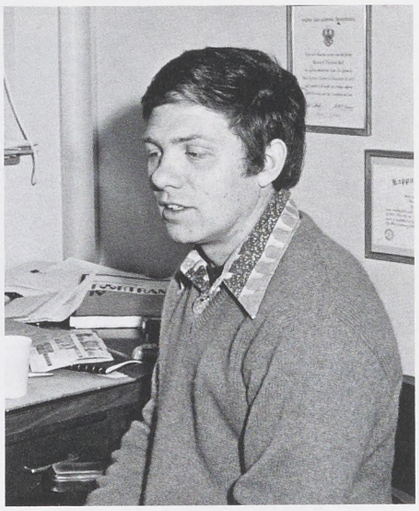

Morris Rill

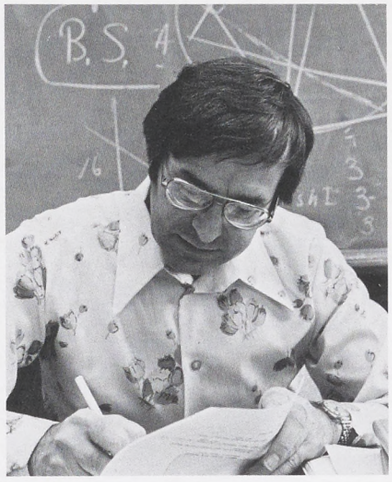

Kenneth Washinger

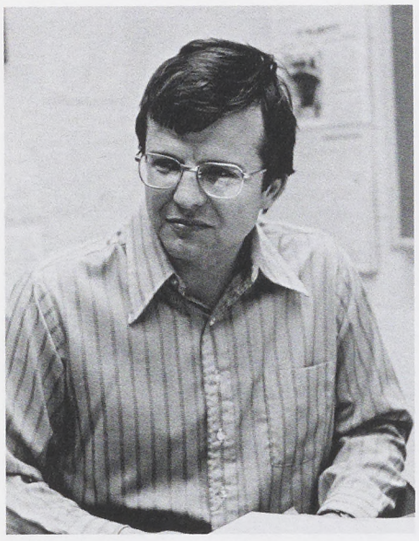

William Weller

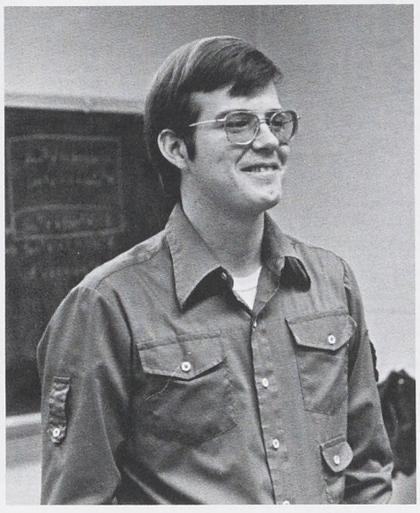

Winston Crawley

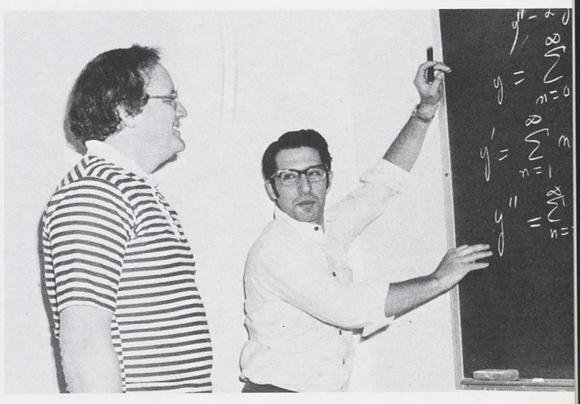

L. Ronald Hoover, Frank Dangello

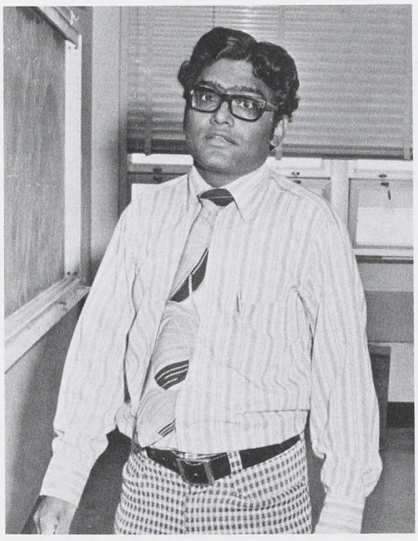

Ramaswamy Radhakrishnan

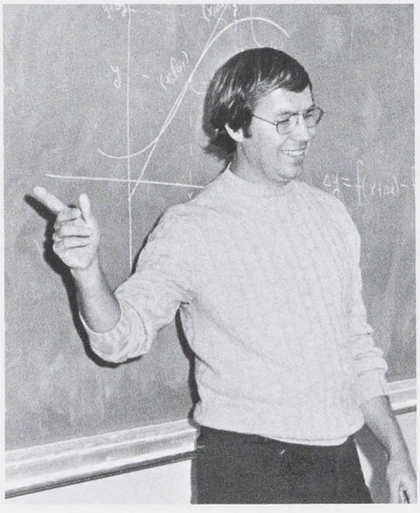

Robert Jacobs

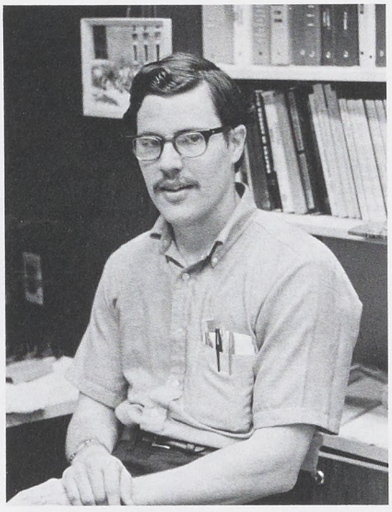

Frank Bernhart



John Reitmeyer, *Chairperson*

Music



Antonio Molina

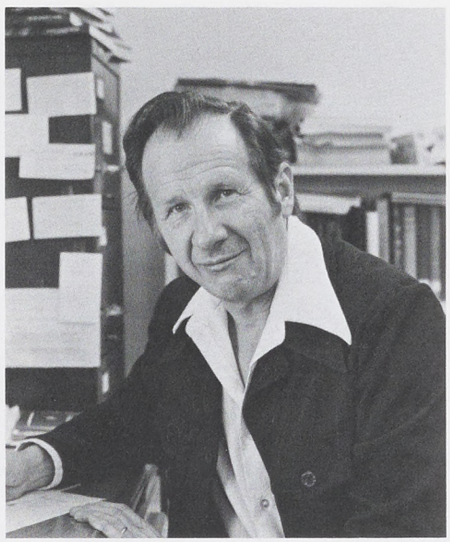

Wayne Mowery



Bennie Truax



Carol Sedden

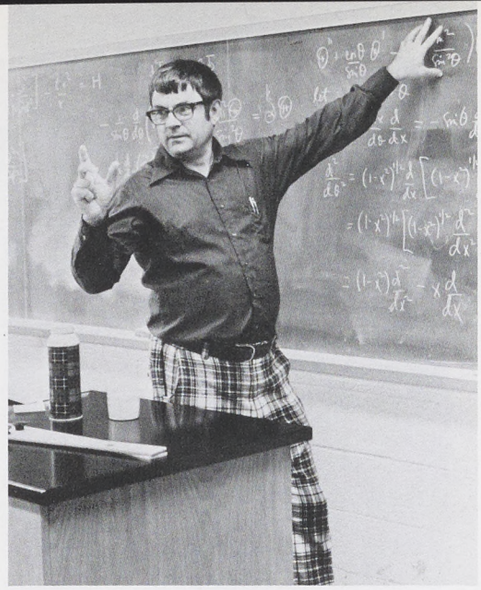

Robert Winter, *Chairperson*

Physics

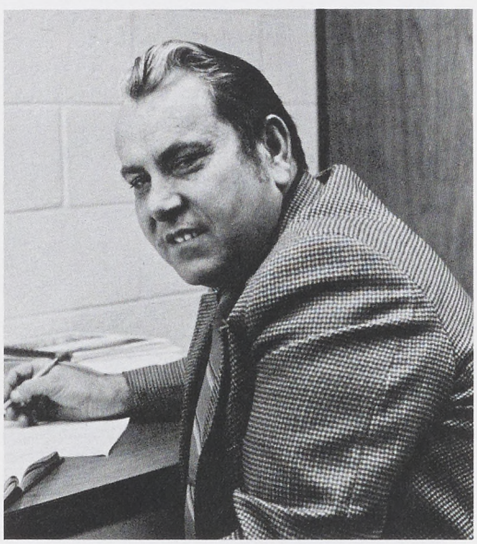

Donald Morningstar

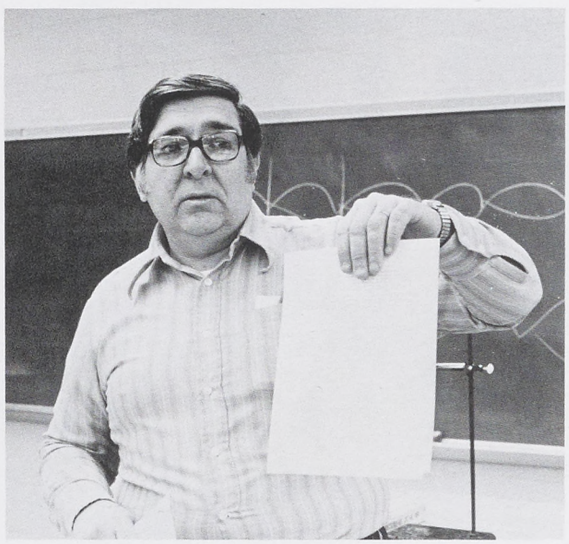

Gary Bitner

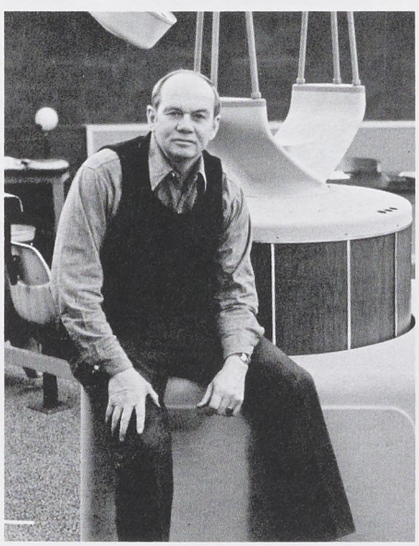

John Roddick



John Korn

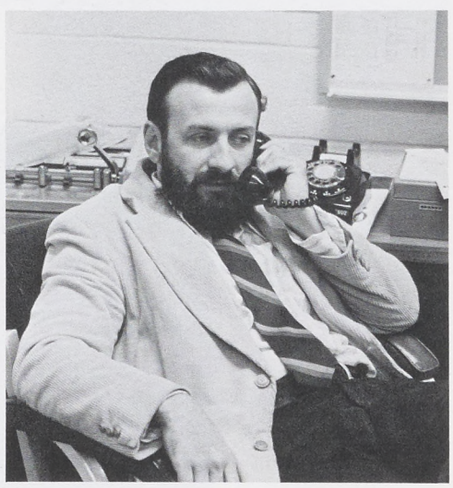

Robert Hartford

Psychology

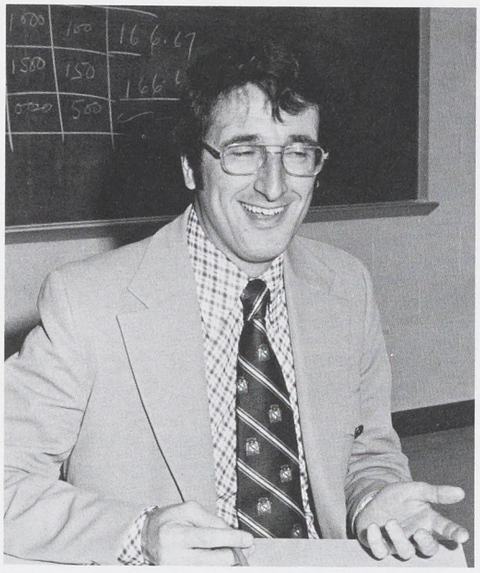

Hugh Aberman

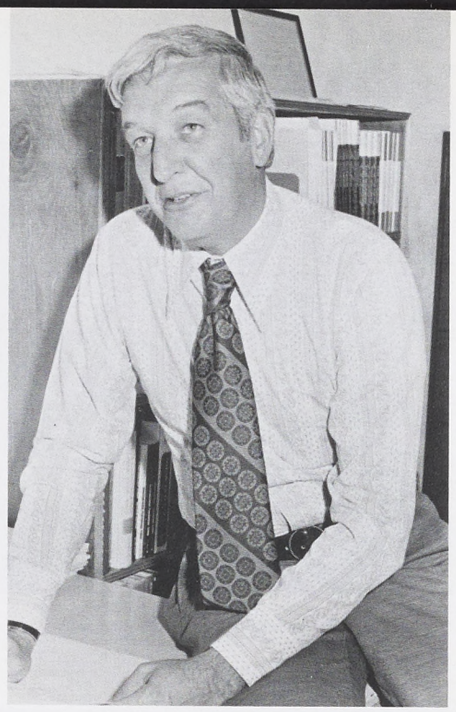

Harry Sweely, *Chairperson*

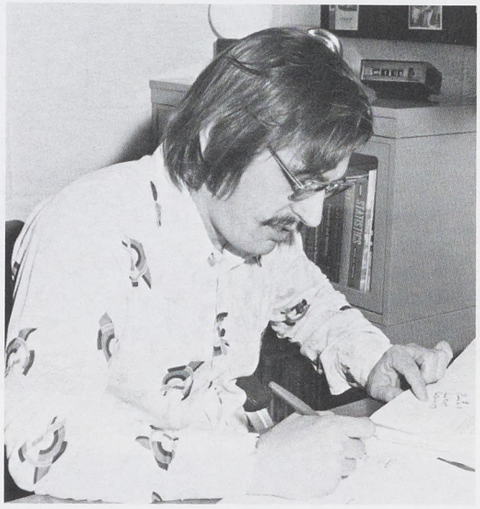

Fred Hockersmith

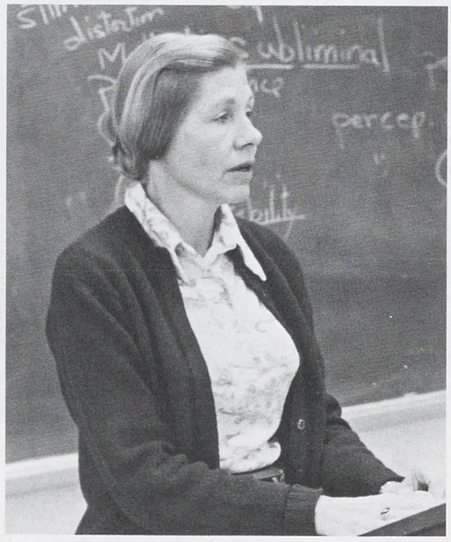

Roberta Koons

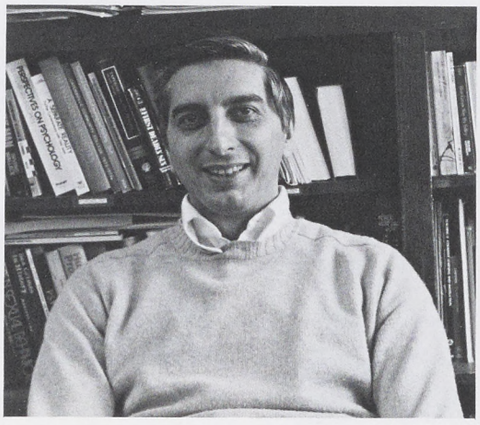

William Sprenger

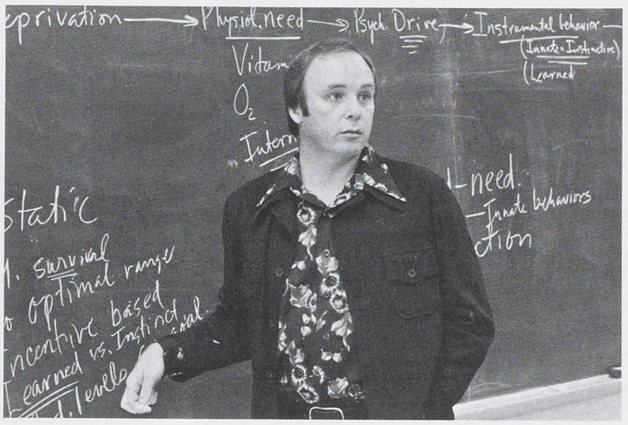

Ralph Payne



Harold Perkins



Julia Lord

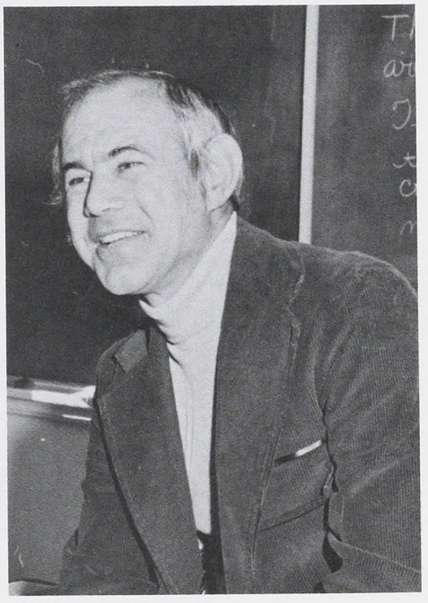

Eugene Alexander

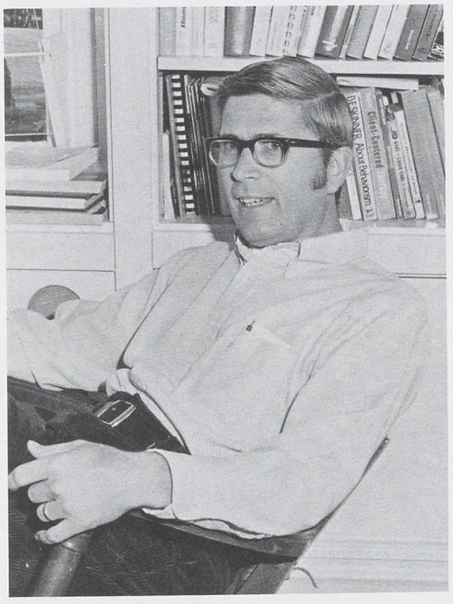

Nicholas Carpenter



Joseph Smith



Dorothy Martin



George Kaluger

Social Welfare

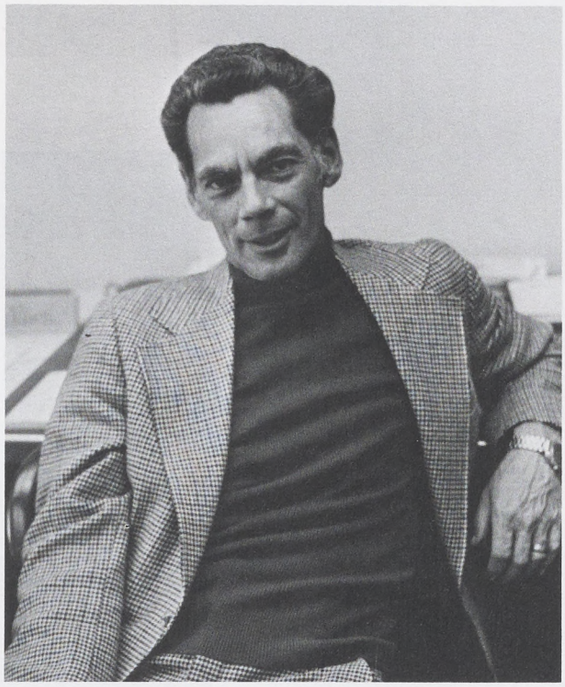

Frank Madden

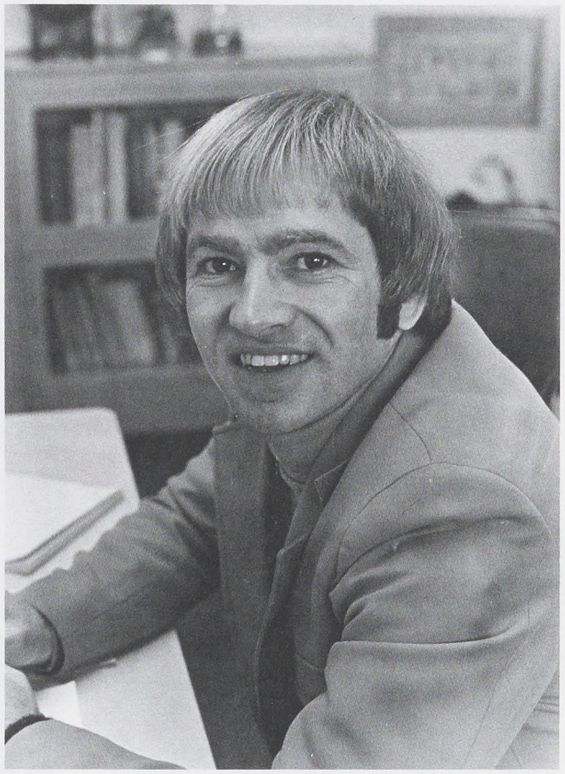

Joseph Anderson, *Chairperson*

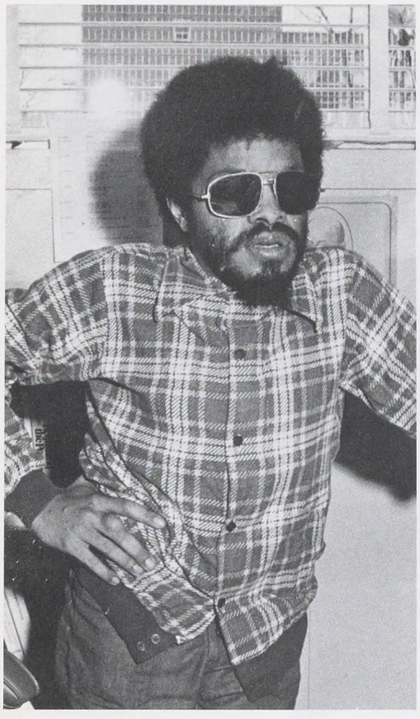

Winfrey Ruffin



Devorah McKay



William Boor



Walter Konetschni



Jerry Judy



Elizabeth Thompson

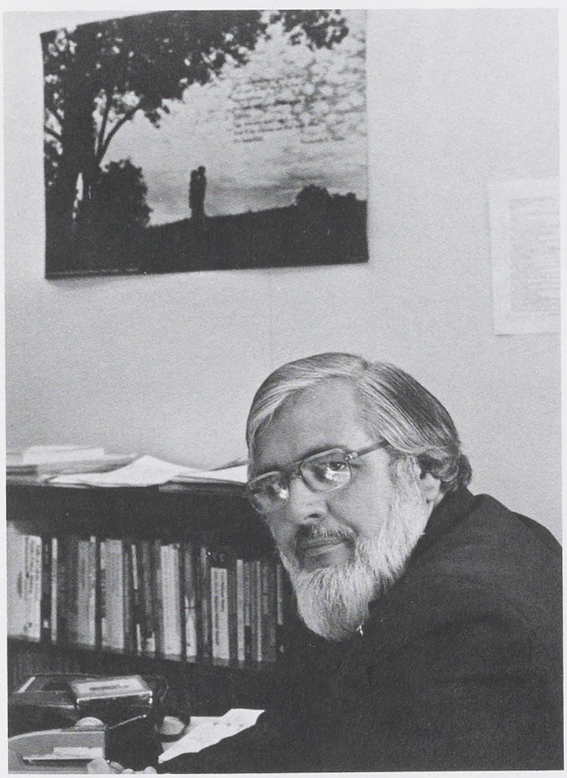

Philip Kulp, *Chairperson*



Brindaban Chaubey

Sociology

Speech

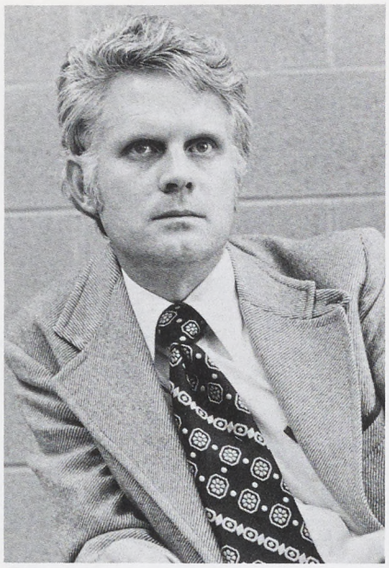

Leslie Branham

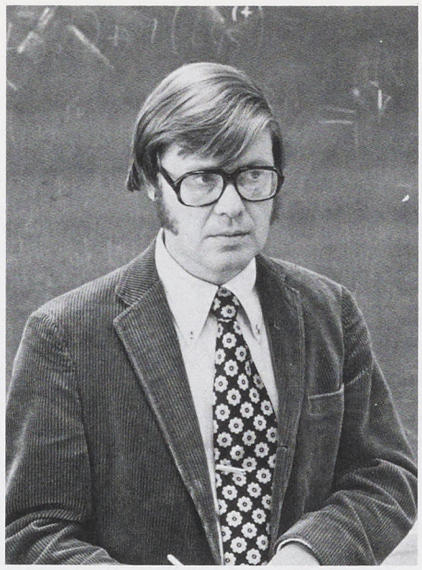

J. Paul Burkhart, *Chairperson*

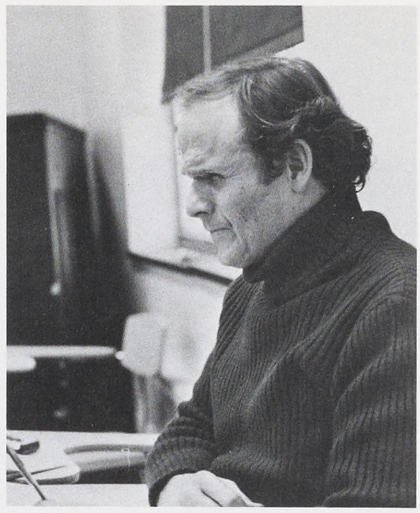

William Kingsley

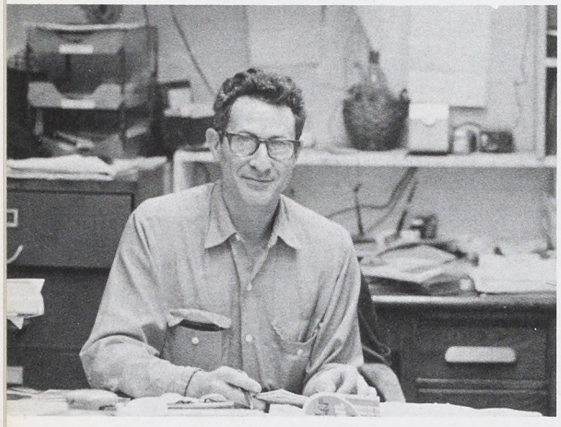

James Newburger



Juanita Condon

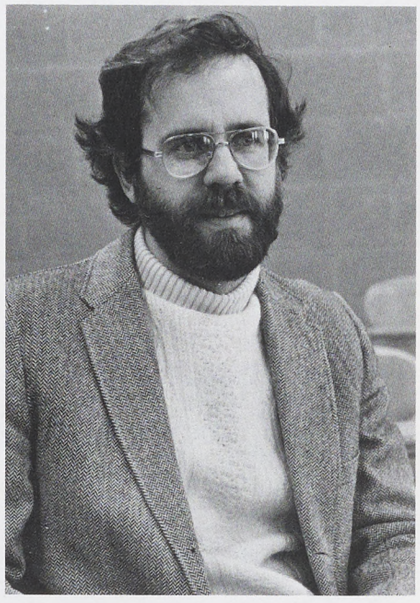

Thomas Colley

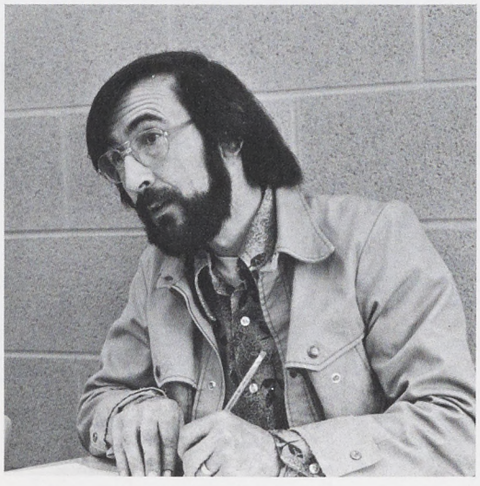

Charles Bousliman

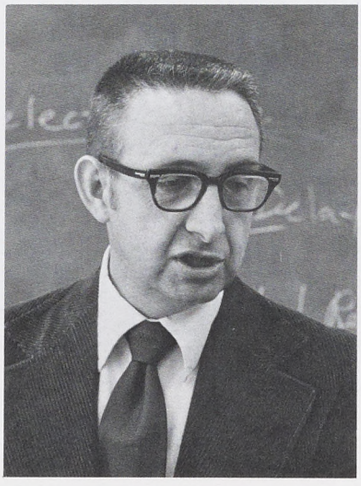

Gerald Leidy



Richard Coffman



Campus Life

Student Senate

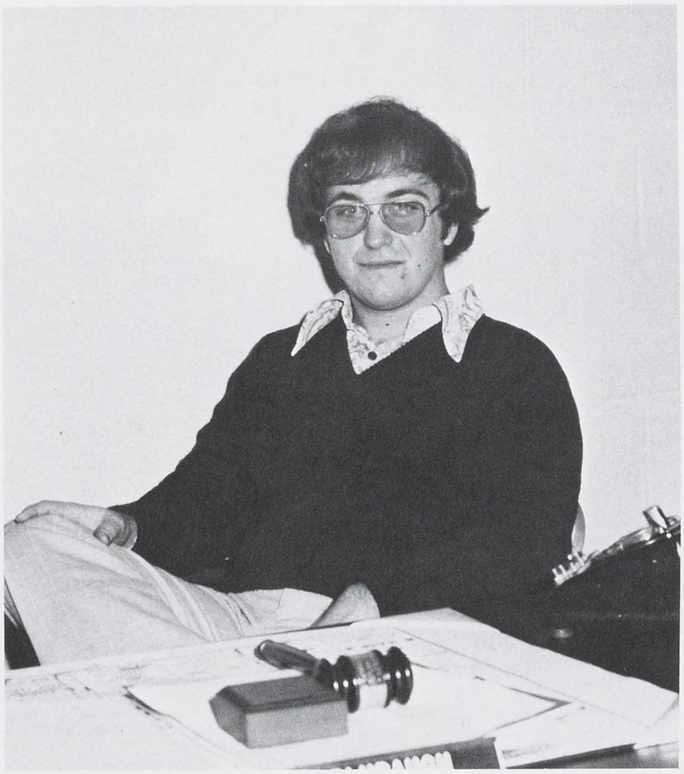

Brad Blubaugh, *President*



Don Blue, *Vice-President*



Row 1: John Zentgraf, Steve Poet, Dwight Walker, Don Blue, Brad Blubaugh, Dave Malinak, Geoffrey Klein, Brian Walsh, Beverly Beck.
Row 2: Jeff Snavley, Dave Bashore, Bob Cunningham, William Slofer, Mike Aumiller, Rich Linderman, Georg Rogol, Susan Dunn, Sharon Byers.

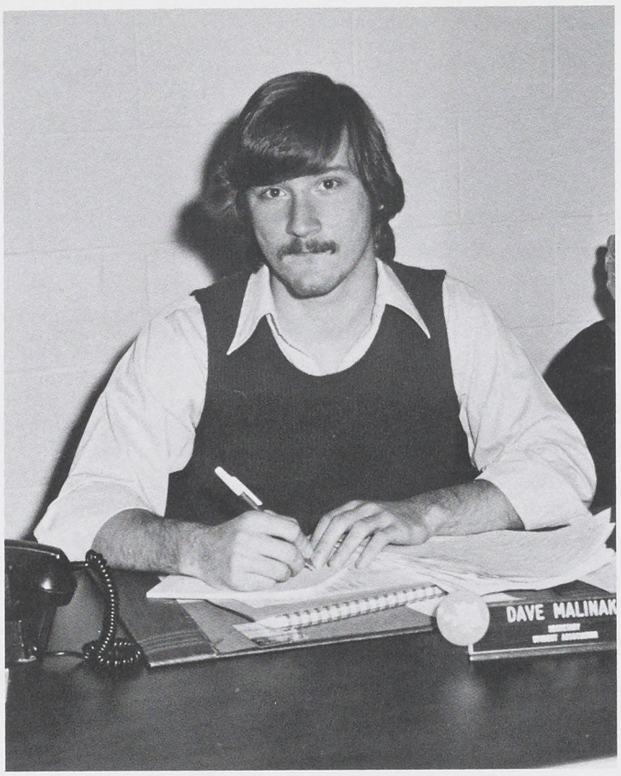

Dave Malinak, *Secretary*

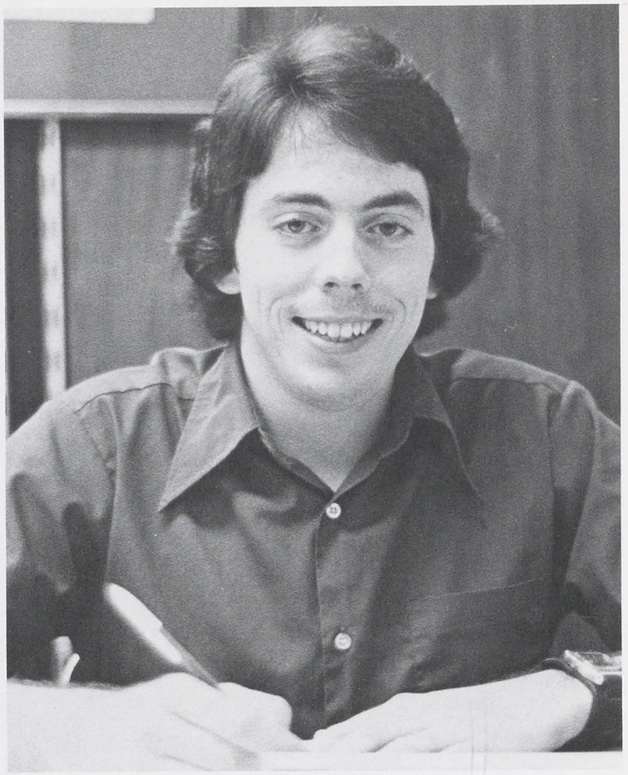

Dwight Walker, *Treasurer*



Commonwealth Association of Students — Row 1: Jeff Snavely, Dave Bashore, Sherrie Wise, Bob Curlen, Susan Dunn. *Row 2:* Jeff Couch, William Slofer, Don Blue, Tim Ullvein, Brad Blubaugh.



Campus Improvement — Row 1: Susan Dunn, Jeff Snavely. *Row 2:* Bill Slofer, Sue Badger, Jeff Fix.



Student Handbook — Row 1: Lynne Gogel, Wendy Thomas, Wendy Fryling, Diane Edwards. *Row 2:* Anna Bucharew, Beth Snell, Jo Porter, Doreen Vashlishan, Ginny Maida.



New Student Orientation — Tim Allwein, Bob Curlen, Jan Searer, Joe Merkle, Debbie Cunningham, Tim Smith.



Extra-Curricular Activities — *Row 1:* Sue Worm, Sally Ogle, Gary Graefe. *Row 2:* Lynn Pagliei, Rhonda Ankabrandt, Roger Fry.



Budget & Finance — Row 1: Joe Hemerly, Shawn Flynn, Dwight Walker. *Row 2:* Carol McDonnough, Chris Witmer, Roger Fry, Dave Morgan.



Bookstore — Andy Bubak, Toni Helmick, Bob Cunningham.





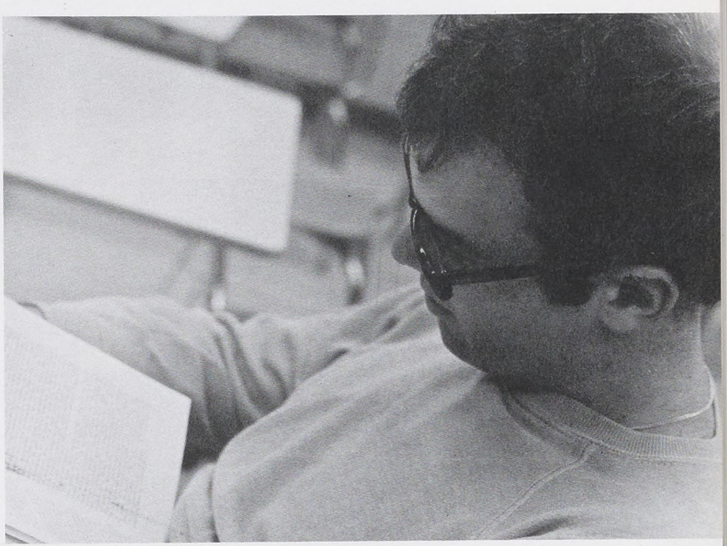



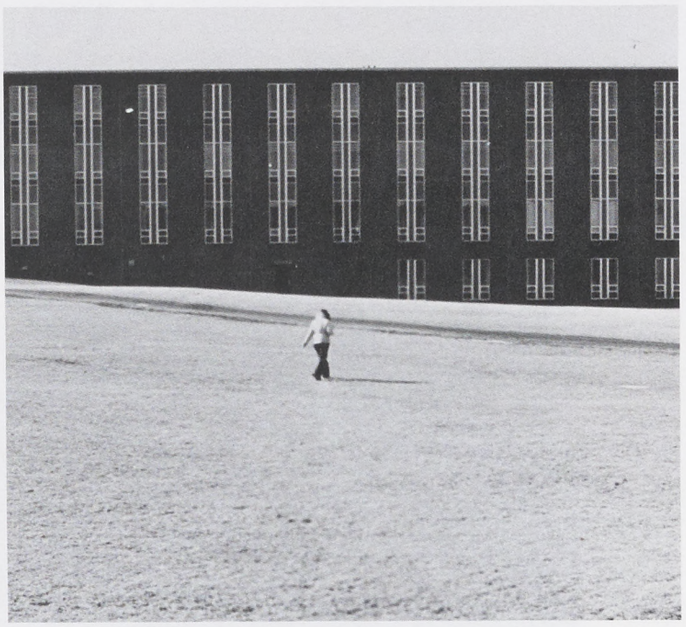

Leonardo Da Vinci

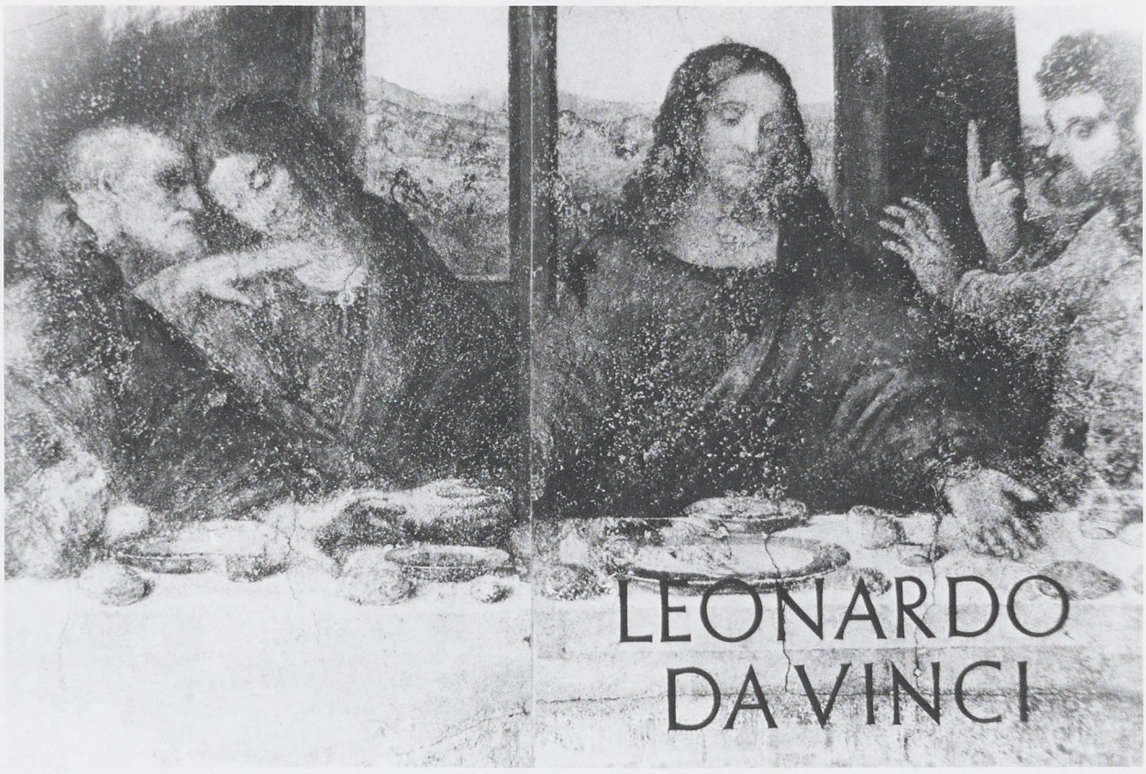

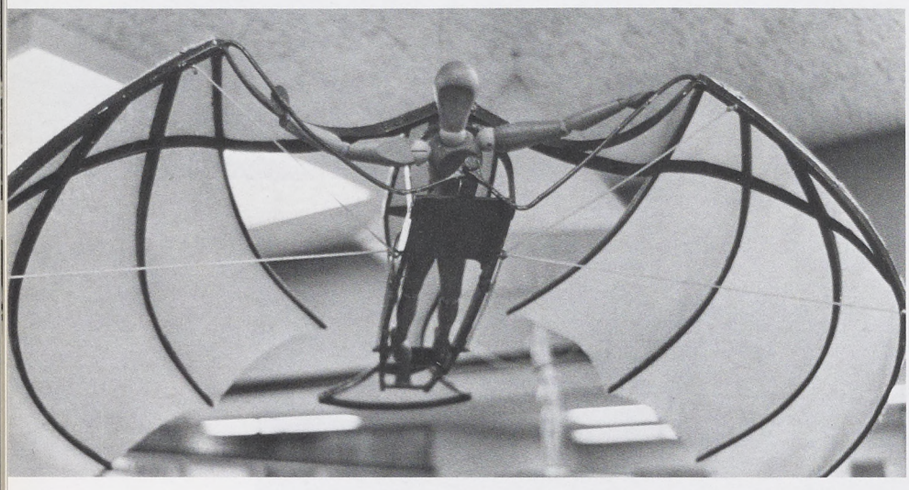

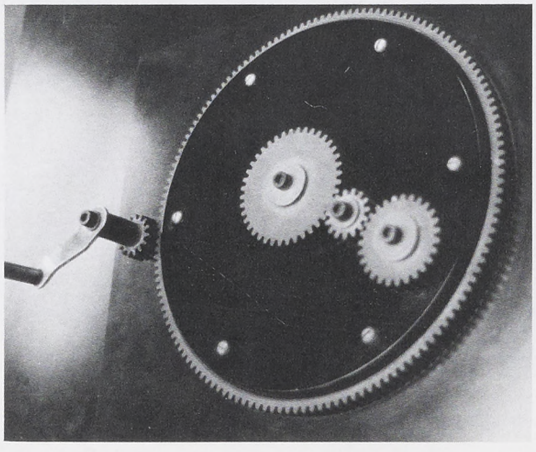

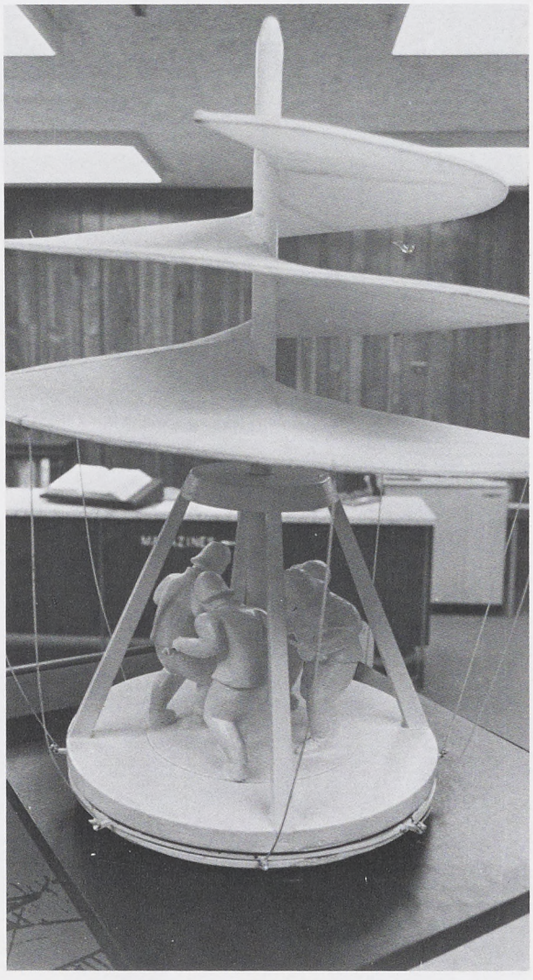

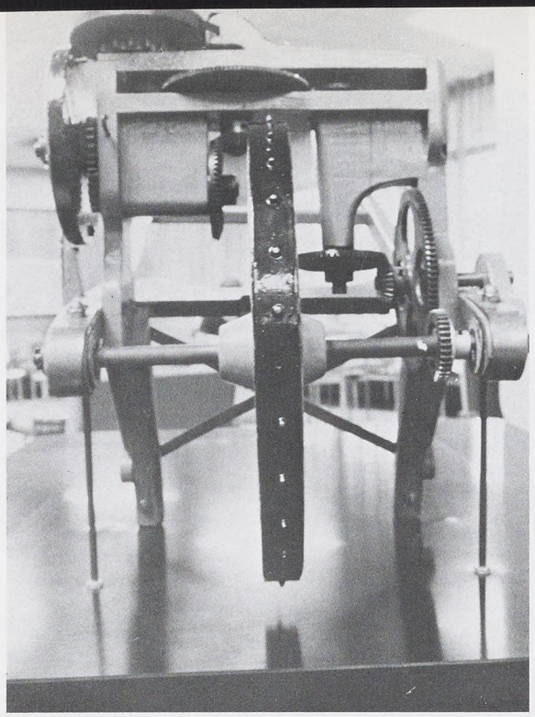

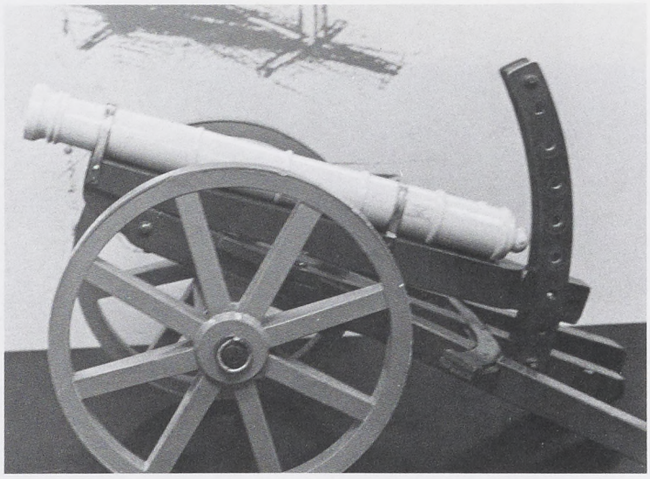

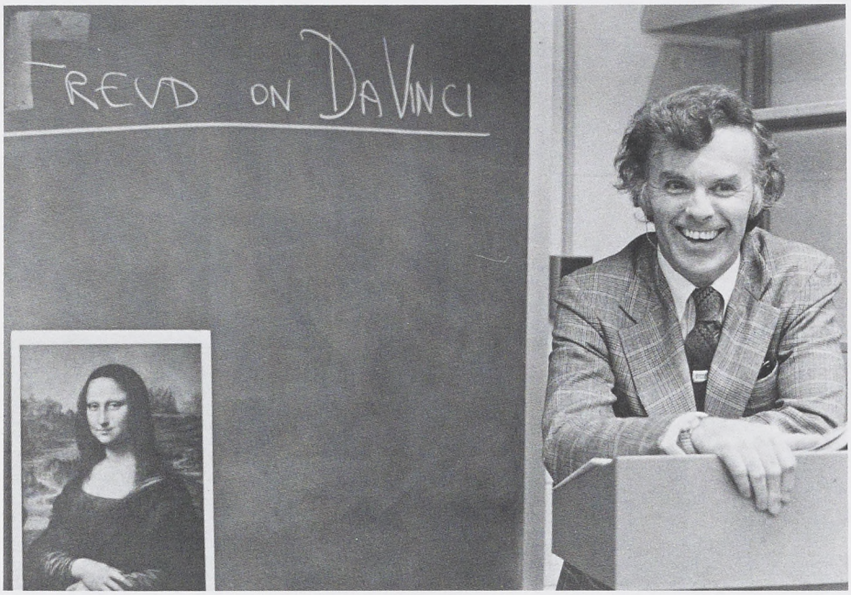
FREUD ON DA VINCI

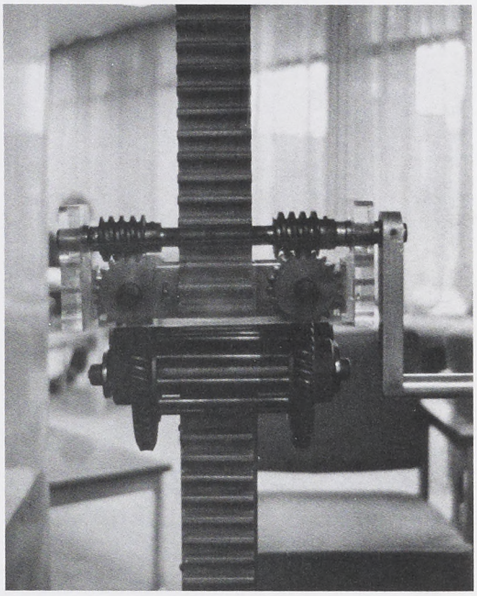

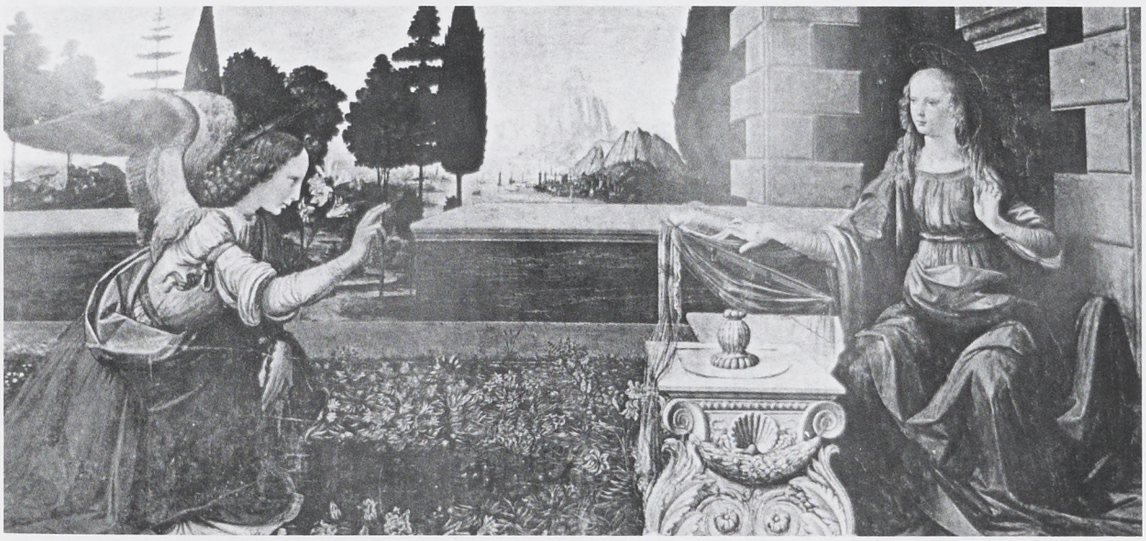

Two Gentlemen of Verona









Steven Stills



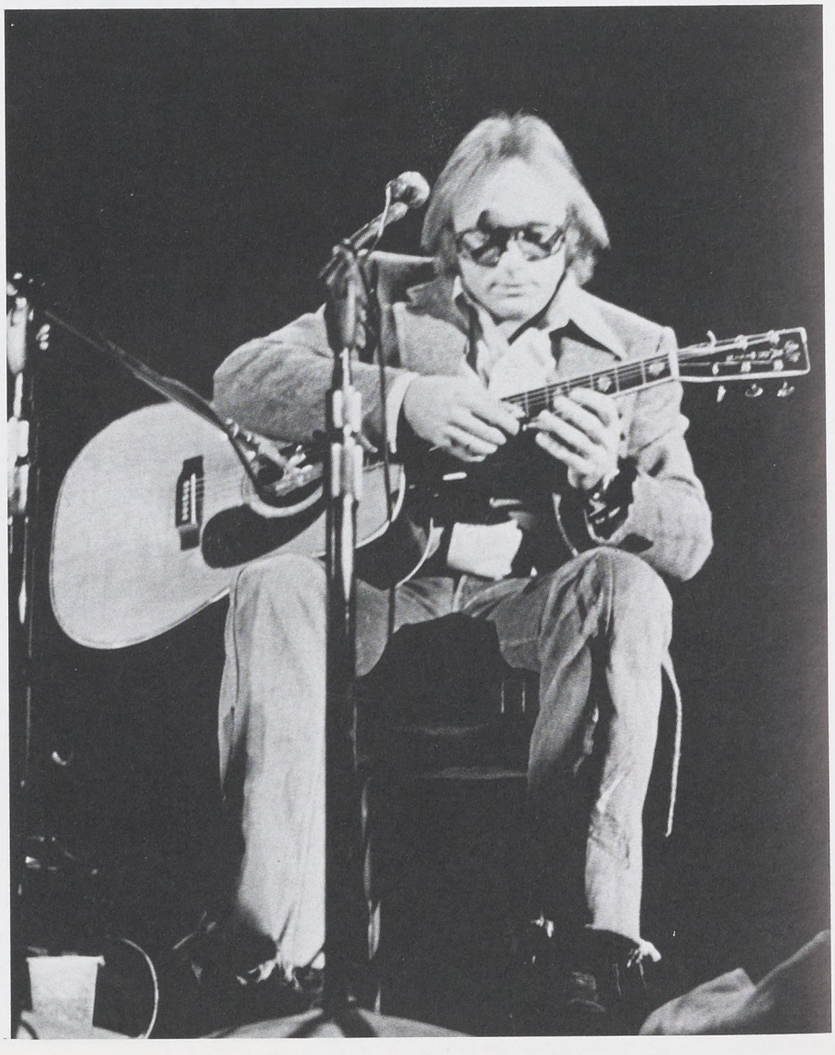

Homecoming



Darlene McAlister, Homecoming Queen







Language Club



Row 1: Lucy Green, Wanda Nitterhouse, Terri Mihalcik, Susan Clark, Sharon Atherholt, Shelley Houk, Kathy Allwein. Row 2: Mary Jo Bssart, Mary Beth Spitler, Terry Fasnacht, Paula Gilroy, Mrs. Leatherman, Karen Dull, Cindy Vanada, Sheryl DeWalt.

Debate Society



Row 1: R. Leeman, E. Oglivie, B. Johnson, E. Cross, L. Thomas, R. Horn. Row 2: J. Russel, D. Gardner, C. Adler, T. Pan, A. Hoffmeister, D. Shoemaker, J. Popolawski. Row 3: B. Kuhne, M. Kuhne, S. Didyoung, J. Condon, S. Finley, D. Malinak, T. Hart, R. McCleaf, T. Sanders.



Outing Club

Row 1: Alan Dieffenbach. Row 2: Kathy Kessler, Dave Cabrey, Phil Petry, Tom Geddis, John Kukoda, Rich Ritter, Kurt Grotz, Dr. Jack Morrison.



Water Polo Club

Row 1: Jim Saxton, Coach Gestrich, Scott Blessing. Row 2: Nabil Abdalla, Dave Marks, Jim Werst, Bob Winburn, Tom Miklovik, Curt Risley, Rob Nick, Mike Hannis, Rich Ryan, Paul Klink, Dale Weist. Row 3: Coach Miller, Bruce Hornung, Gary Sokolowski, Jeff Passe, Jim Welch, Bud Higgins, Steve Kraus, Tom Lawracy, Eric Groff, Larry Jones, Fred Wisor.

Math Club



Row 1: Paula Swiegard, Jeanette Wise, Crystal Fritz, Jan Bishop, Jan Gipe, Denise Philips. Row 2: Michelle Hartman, Caryl Stroud, Carol Novitch, Betsy Bichs, James Sieber, Cecilia Malinavshas, Donna Kuchera, Judi Jacobs. Row 3: Dale Myers, Tim Slaugh, Dave Hohrath, Kevin McIntosh, Tom Blatt, Cliff VarArtsdalen, Greg Brookhert, Joyce Gingrich, Dianne Ruminski.

Computer Science Club



Row 1: Delores Anderson, Nancy Palmer, Cheryl Stroud, Lori Merson, Michele Hartman, Cecilia Malinauslas. Row 2: Dianne Naninshi, Dave Hohrath, Jerry Johnson, James Sieber, Andy Krin, Jan Gipe. Row 3: Kevin McIntosh, Jan Bishop, Rick Plumb, Charles Miller, George Kostelac, Russ Huff, Betsy Burks, Greg Brobert.

Biology Club



Row 1: Maria Urbano, Michael Gaver, Joann Kelhart, Joseph Kontra, Donna Thomas, Karen Dayhoff, Dot Stone. Row 2: Doreen Vashishan, Karen Keller, Krist Bender, David Peicherd, David Maxwell, Kevin Leibold, Dennis Reinecke, Doug Gorse.

Med Tech Club

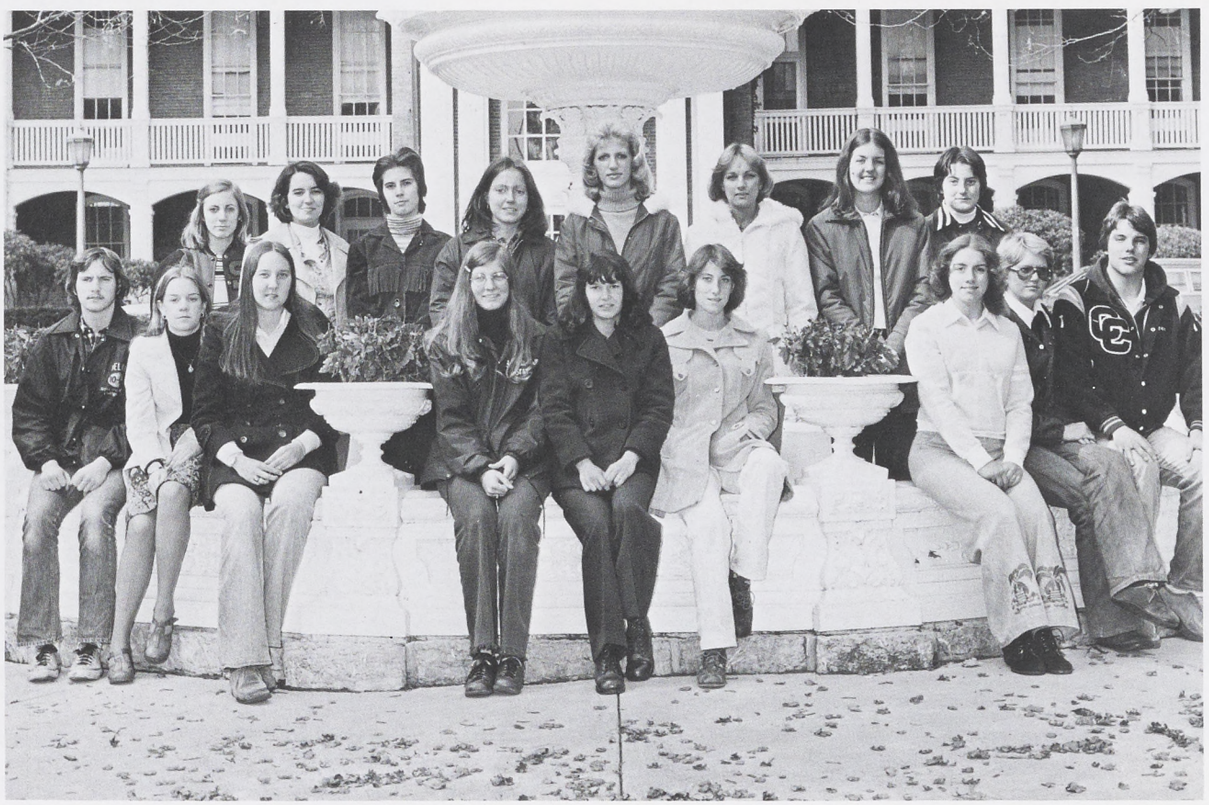

Row 1: Steve Noel, Wendy Jones, Donna Burns, Karen Dayhoff, Karen Solenberger, Joann Kelhart, Colenda Lady, Jane Mann, Steve Buzzard. Row 2: Kyle Suffon, Suzanne Kuznaik, Diane Lozosky, Patty Iswalt, Janice Greaves, Julianne Barnhart, Karen Kerstetter, Bonnie March.

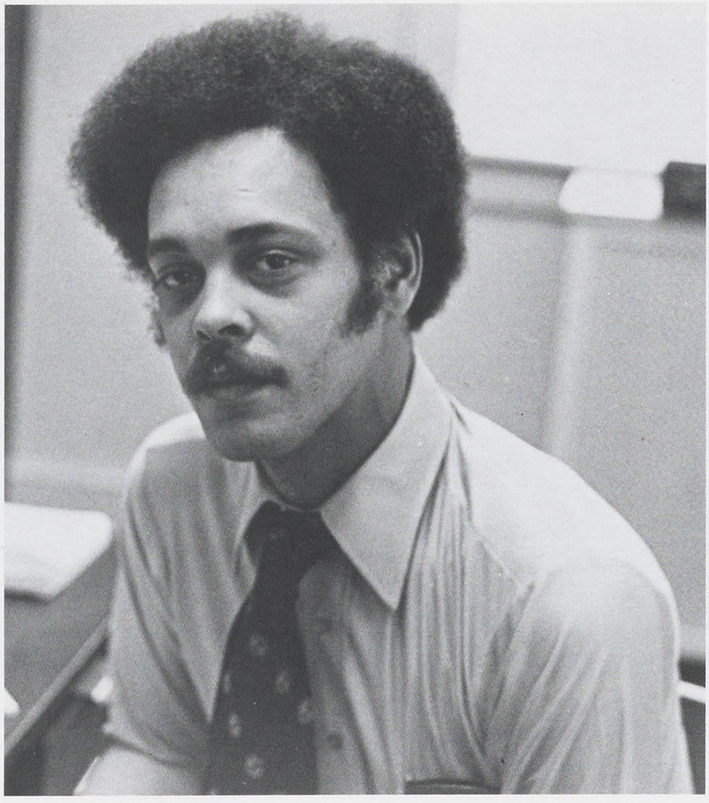

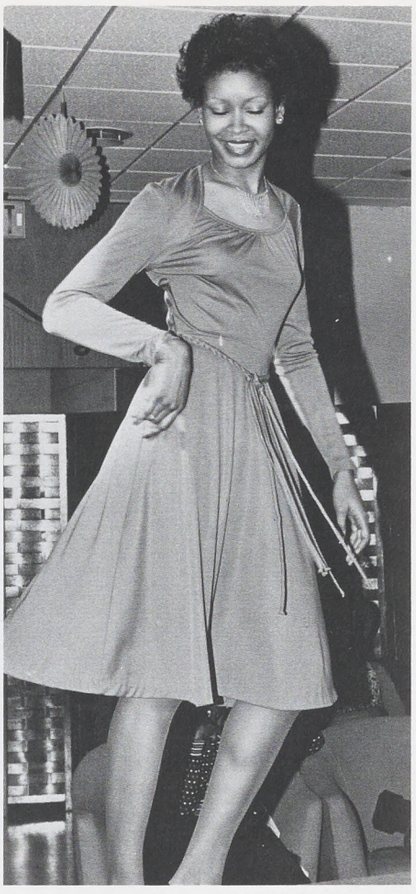

Afro-Am



Row 1: Lupino Spencer, Lallietia McMillan, Ann Jackson, Gwen Brown, Cynthia Solomon, Jewel Ailcen, Lillie Guyton. Row 2: Milton Watson, Jayne Downing, Penny James, June Smith, DeEtta Bennett, Kendra Jefferson. Row 3: Davis Dardon, Stacye French, Michael Goodman, Sheila Burnett, Sandra Payne.





Black Heritage Month





Elementary Education Club



Row 1: Vicky Bankert, Debbie Worthington, Rey Klingon, Jodi Stozenski, Delene Kadel, Jody Bixler, Linda Strausser, Carrie Epley, Pat Paulson, Shari Bowman, Carol Carpenter, Beth Greeby, Mary Morahan. Row 2: Betty Kay Donaldson, Mike Teixeira, Stephanie Keeney, Kathie Rowe, Wendy Fryling, Diane Edwards, Margaret Murray, Amy Wanner, Elisa Slye, Kathi Gutshall, NA. Row 3: Joanne Kaminski, NA, Debbie Mull, Carol Wolfe, Jan Sheaffer, Lynne Rosenberg, Jane Staley, Cindy Moser, NA, Susan Cochran, Nancy Howley, Rhonda Slusher.

T.O.U.C.H.



Row 1: Rickie Hanson, Gail Himmelwright, Margaret Godek, Toni Gwinn, Cindy Paul, Pat Hopkins. Row 2: Steve Schuch, Mike Buchold, Galen Diehl, Karen Gray, Carol Knedeisen. Row 3: Debbie Hershey, Janet Schreffler, Susan Martz, Kathy Clupper, Patty Bitting, Ellen Beard, Jack Mowbray, Brenda McCleaf, Linda Hendricks, Jeanne Plantz, Joann Straley, Cheryl Addison, Sharon Groff.

THE WHITE HOUSE

WASHINGTON

February 8, 1977

To the Shippensburg State College Band

I deeply appreciate your excellent participation in the 1977 inaugural parade. Your appearance helped make one of the finest parades ever, shared by hundreds of thousands in person and millions more by television.

You have helped to set an example of what we Americans can accomplish by sharing our talents and energies with each other. Many thanks.

Sincerely,

Jimmy Carter

Shippensburg State College Band
c/o Dr. Ben Truax
Box 448
Shippensburg, Pennsylvania 17257

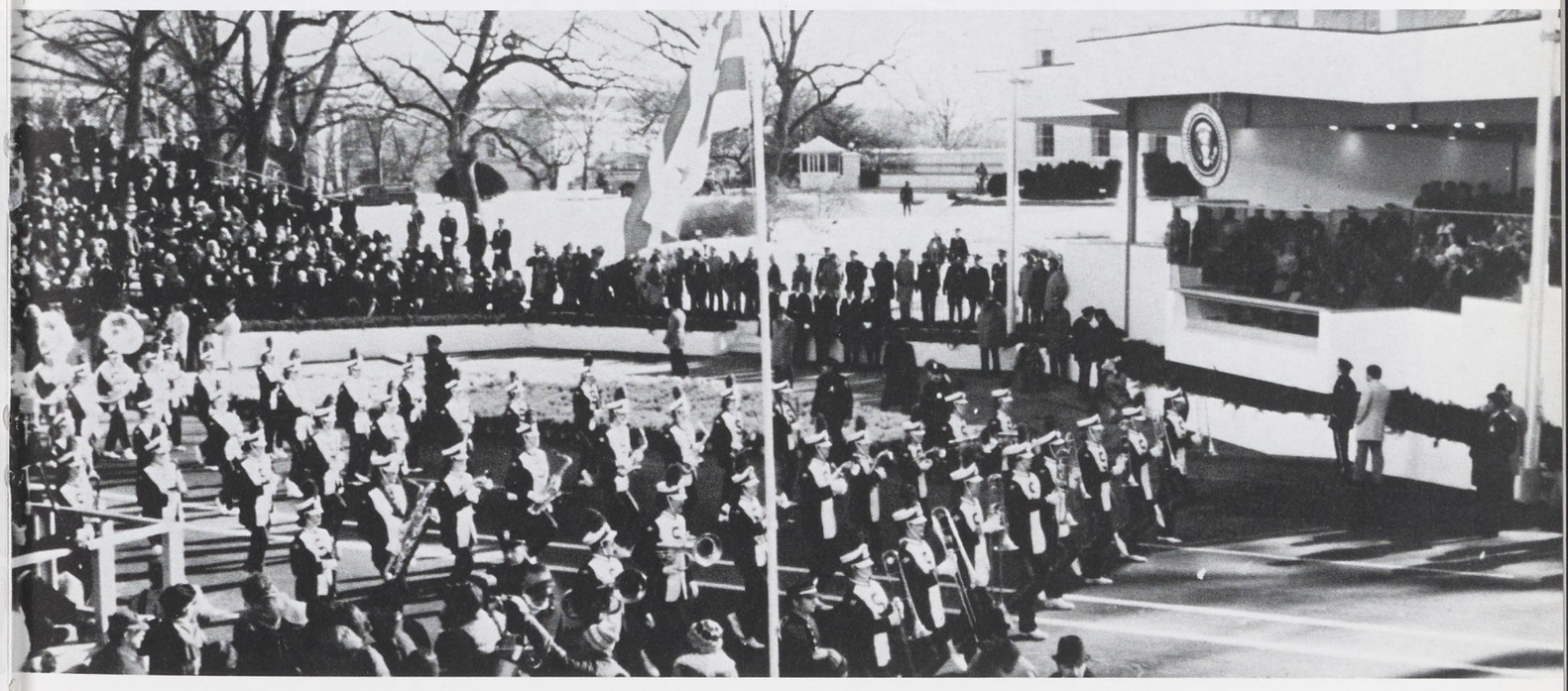

SSC Marching Band



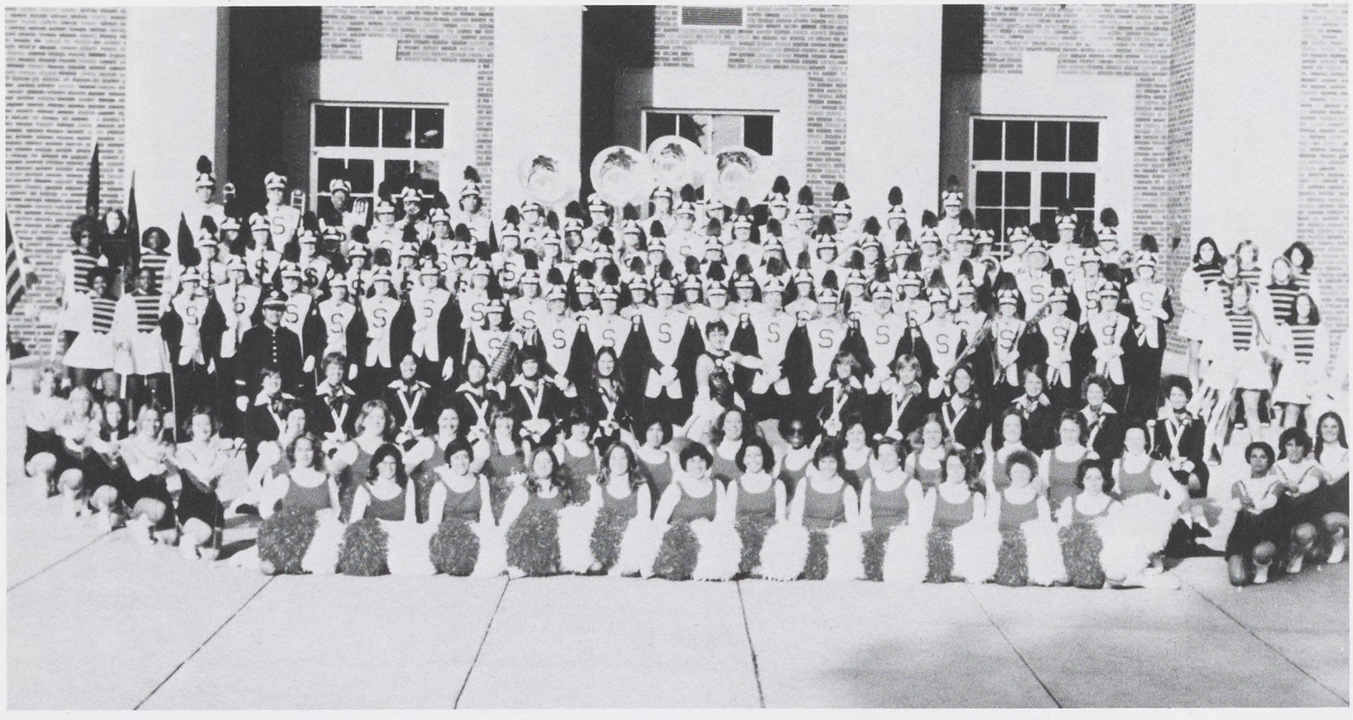

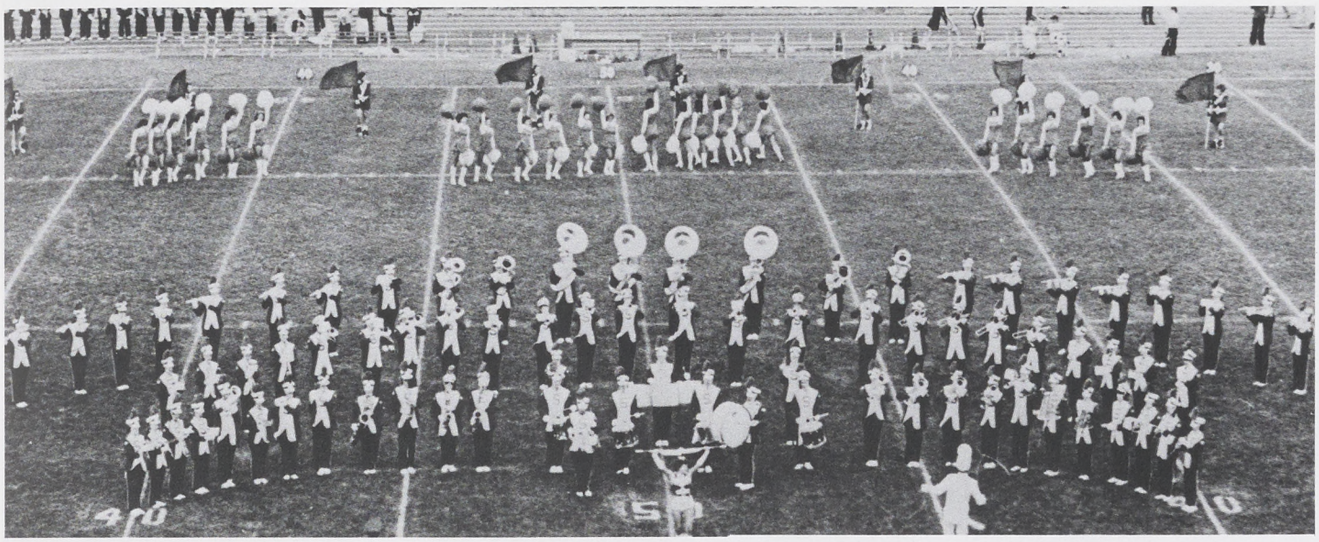

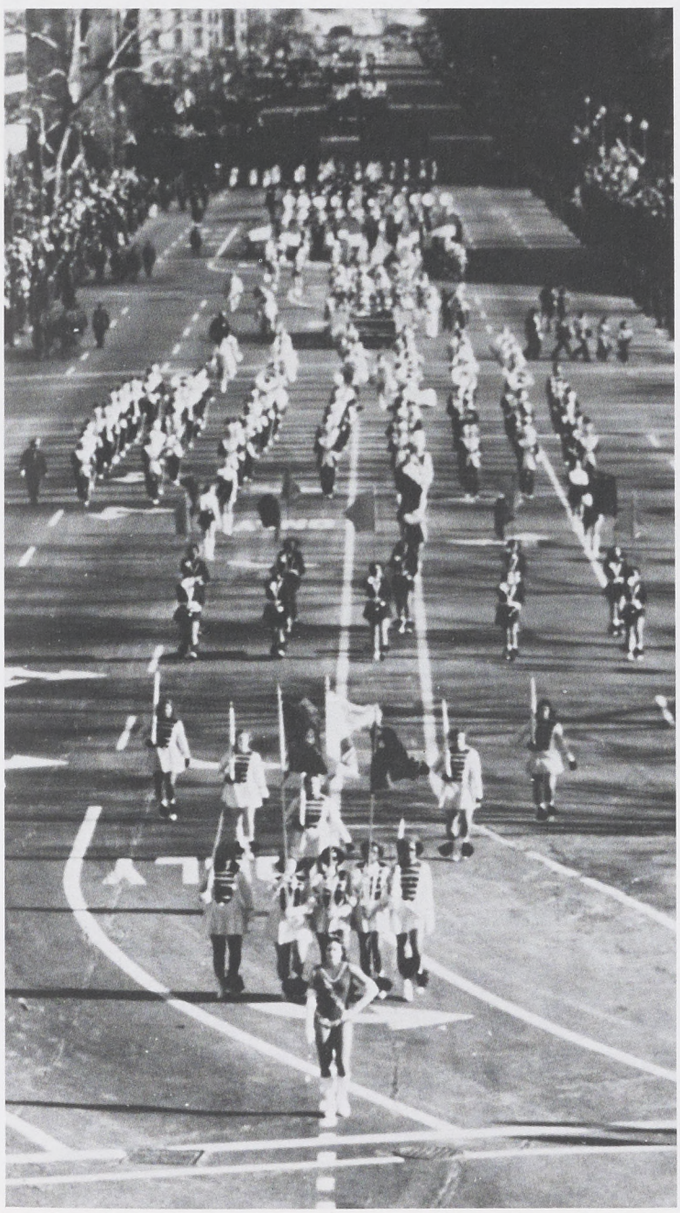







Herbie Hancock



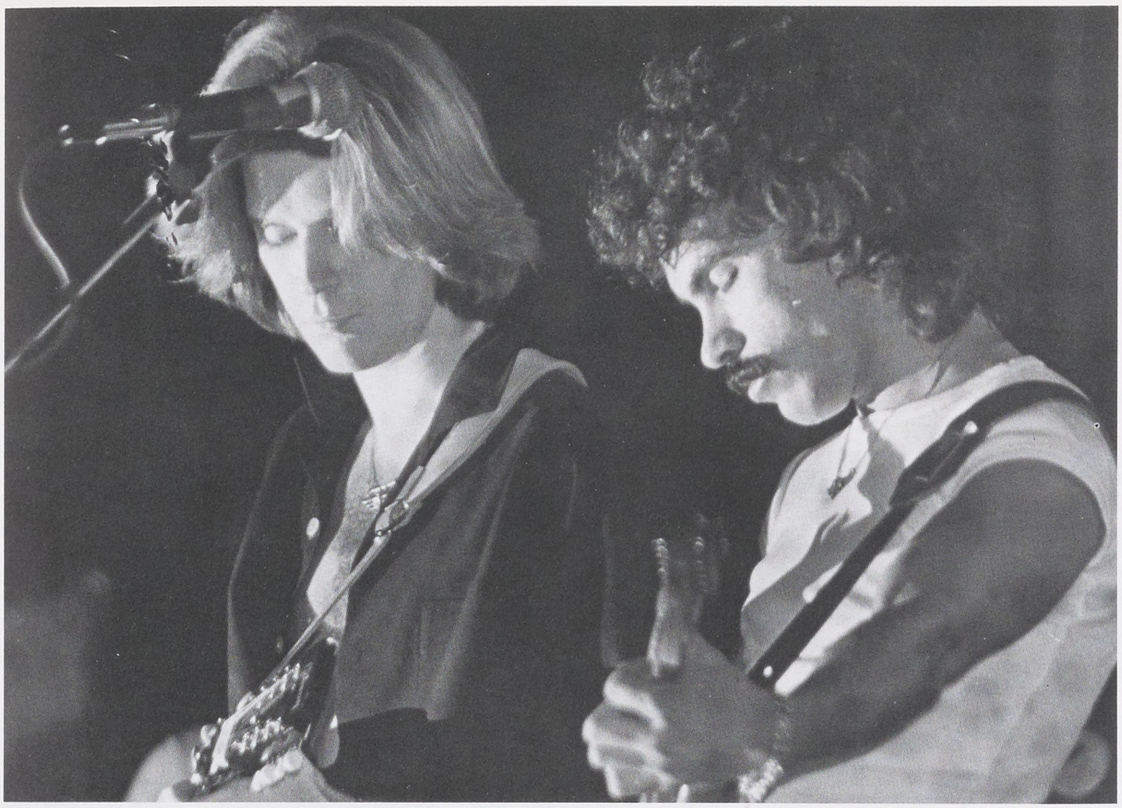

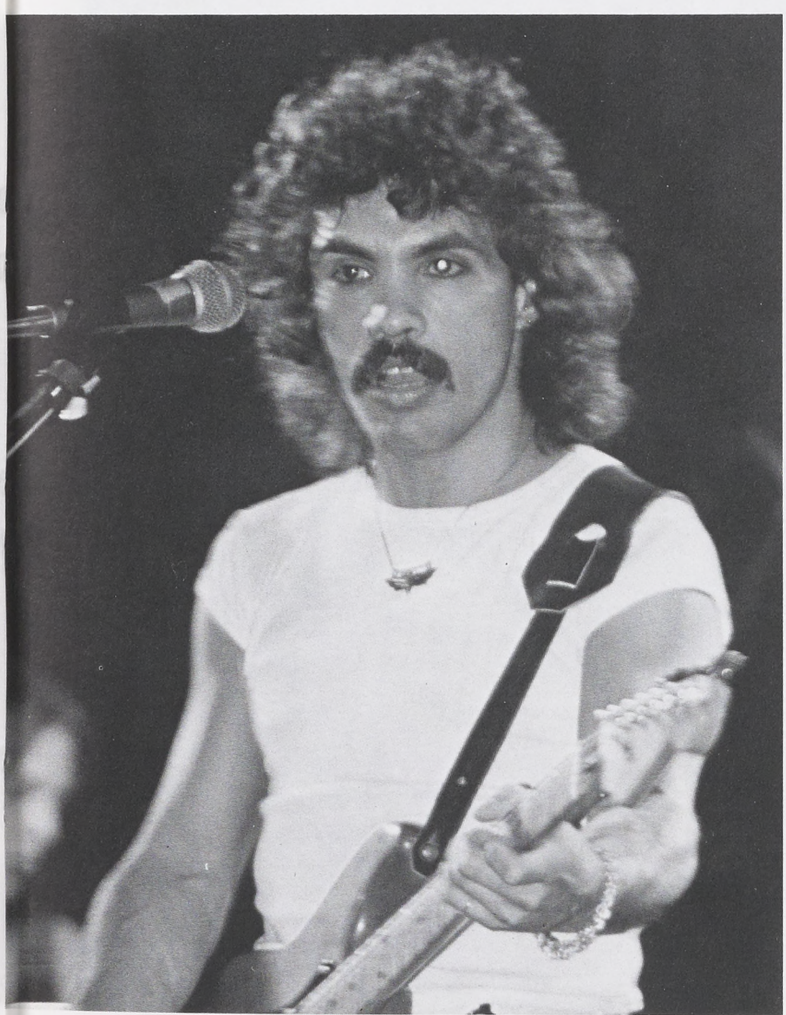

Hall and Oates

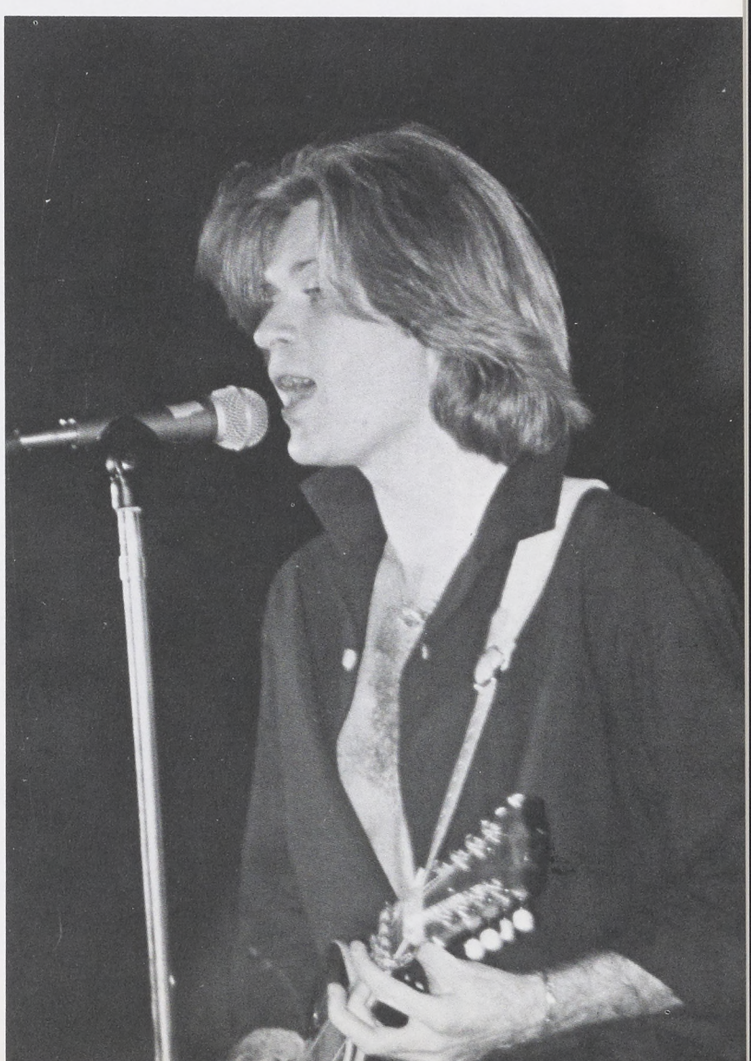

Fiddler on the Roof















The Outlaws



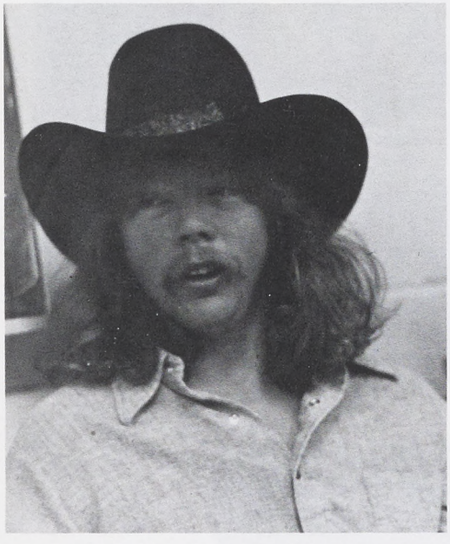

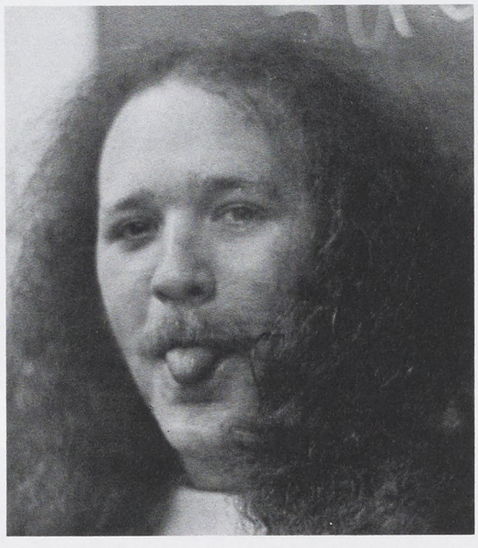



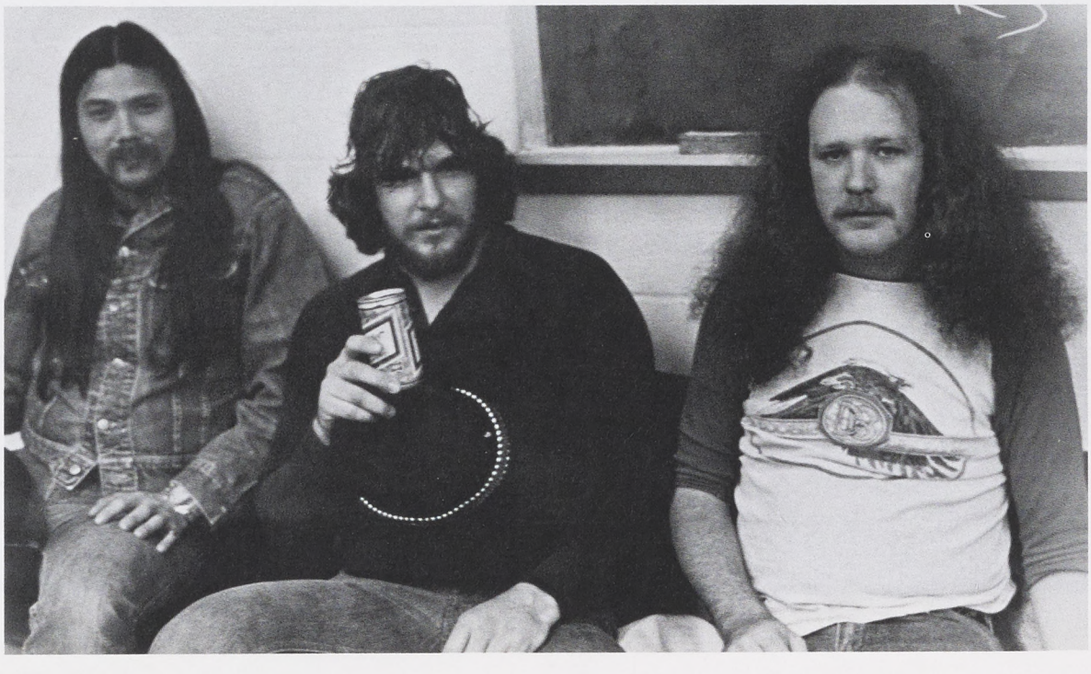

Society of Physics Students



Row 1: Mr. Morningstar, Anthony Valentino, Robert Kauffman, Sally Sandruck, Janet Schreffler, Kim Highlands, Elise White.
Row 2: Dave Cool, Randy Arnold, John Reese, Jeff Swartz, Robert Carrier, Ron VanArt.



Chemistry Club

Scott Shaffer, Craig Barley, Cheryl Rineer, Deb Ager, Elise White.

Sociology Club



Row 1: N.A., Kim Reider, George Pharis, Tammy Inkoff, Vicki Barlup, Robbin Sish, Dave Snyder. Row 2: Debbie Russell, Debbie Comito, Donna Snyder, Dawn Kindig, Debbie Bracewell, Fred Stoner, N.A., Sharon Shue, Kathy Musick, Nathan Douty, Alice McCollough.

History Club



Elaine Klinger, Ruth Waddington, Lynn Knoll, Connie Breighner, Dr. Jack Morrison, Zonda Delancy, Lynn Deuel, Philena Kiner, Tim McCarl.



Student Art League

Row 1: George Dallas, Scott Jones, Bruce Crowley, Row 2: Rick Conrad, Will Thomas. Row 3: Philip Kaluponov, Jill Humphreys, Phil Hunt.



Debate Society

Row 1: R. Leeman, E. Oglivie, B. Johnson, E. Cross, L. Thomas, R. Horn. Row 2: J. Russel, D. Gardner, C. Adler, T. Pan, A. Hoffmeister, D. Shoemaker, J. Popolawski. Row 3: B. Kuhne, M. Kuhne, S. Didyoung, J. Condon, S. Finley, D. Malinak, T. Hert, M. McClef, T. Sanders. Missing: D. Shumaker, Advisor James St. Clair.

Library Science Club



Row 1: David Cox, Debbie Thomas. Row 2: Sherry Hoy, Linda Virgens, Elaine Pencek. Row 3: MariJean Booske, Sheree Holler, Susan Keller, Debbie Martin, Kathy Fitzgerald. Row 4: Caron Belt, Judi Weeks.



Administration and Management

Susan Fetchko, Barb Zech, Mark Mengle, Cathy Stabley, Deb Warver, Rich Fox, Milt Watson, Shirley Roberta, Nancy Kazelshi, Dona Bower, Dianne Ashbury, Judy Ibach, Marie Weiss, Laura Pointer, Joyce Keilholtz.

Campus Girl Scouts



Gwendolyn Rogers, Elise White, Marijean Booske, Carolyn Schaeffer

WAA



Row 1: Natalie Heath, Lorre Stottlemyer, Trish Hallman. Row 2: Barb Wentling, Barb Beane, Elaine Klinger, Trudy Williams, Julie Body, Betsy Hancock, Linda Vingens. Row 3: Linda Dubbs, Kathy Power, Kim Nelson, Barb Huber, Kristi Miller, Barb Schmit, Denise Black.

Jewish Students Organization



Row 1: Norm Sharp, Joanne Straley, Row 2: Ted Feldman, Jeanne Plantz, Lynn Warach, Jay Cohen.

Canterbury



Row 1: Ruth Myers, Gail Wilson, Ronald Lynch, Barb Pickwick, Helen Small, Row 2: Ken Gross, Dave Hahzath, Marc Salino, Steve Daub, Dave Vertigan.



International Student Club

Row 1: Ramon Labarca, Ali Kalantari, Mary Medina, Adalberto Medina. Row 2: Orapin Sopchovchai, Alexis Turesautt, Milko Flores, Josephine Nallo, Isabelle Lechaptois, Benjamin Gutierrez, America Plaza, Pedro Viloria. Row 3: K.S. Kanagaraj, Jan de Joung, Arvid Bringsjord, N.A., Thiep-Van Duong. Row 4: Einar Oskarson, Hans Koster, Dimitrios Blanas.

Christian Fellowship



Row 1: Carolyn Schaeffer, Kyle Sutton, Mary Scherden, Cheryl Sanford, Pat Parkhurst, Scott Coleman, Cindy Luxon, Gail Barrett, Becky Rumpf, Cathy Raffensperger. Row 2: Cincy Paul, Donna Miller, Carol Bond, Mark Stamm, James Weibley, Dennis Hoffert, Mike Matier, Sharon Pattion, Kathy Hendler, Angela Dohrman, Row 3: Alice Hertzler, Gordon Plate, Kim Losey, Jackie Scott, Cindi Moser, Bill Payne, Joyce Howell, Row 4: Don Carr, Wendy Wooden, Amy Luxon, Dave Wood, Karen Cepulveda, Mike Payne, Pris Parish.

MRA



Row 1: Ken Boutilier, Gary Neider, Tom Byrnes, Dave Deen

WRC



Row 1: Margie Stoltz, Chris Owens, Michele Scarpone, Barb Beane, Cathy Kautter. Row 2: Ann Thrash, Donna Cias, Judy Gerula, Lori Heaps, Peggy Lippert. Row 3: Beth Russler, Barb House, Judy Loydi, Ellen Beard.

Social Welfare Organization



Row 1: Ellen Beard, Peggy Prost, Jeanne Plantz. Row 2: Kathy Clupper, Joann Staley, Kim Fisher, Susan Martz.

Vets



Row 1: Jay Cool, Leslie Thomas, John Henn, Bill Wright, John Sommerville, Jim Kohlmeir. Row 2: Robert Allison, David Eby, Les Beck, Richard Fiebig, Joe Bitto, Joe Kopchick. Row 3: Jim Frey, Ron Horn, John Shea, Barry Lee, Dan Fluharty, Jim Collins.

Art Exhibitions Committee



Gail Cooper, Dr. Bentz, Deborah Harvey

Masquers



Row 1: Mary Lou Arata. Row 2: Tom Hart, Sherri Cumming, Barry McWilliams, Warren Weigel, Sue McLaughlin, Jim Hallman, Deb Blue, Don Bartoo, Dr. Kingsley, Dave Baumberger, Cindy Feather, Bill Scullion, Ann Newburger. Row 3: Dr. Newburger, Brenda Gilio, Maribeth Maksymowich, Mike McCleaf, Doug Bietsch, Paul Ferenz, Darlene Gardner, Gail Lutz, Peggy Shelton, Ted Silver, Deb O'Donnell, Bobbi Stokes.

Music Theater



Row 1: MaryLou Arata, Ted Silver, Deb Blue, Dave Baumberger, Barry McWilliams, Ann Newburger, Maribeth Maksymouich, Cindy Feather, Bill Scullion, Dr. Newburger. Row 2: Dr. Kingsley, Peggy Shelton, Jim Hallman, Brenda Gilio, Donny Mathis, Bobbi Stokes, Tom Hart, Warren Weigel, Muck, Sami McAllister, Curtis Risley, Paul Ferenz.

Dance Ensemble



Row 1: Barry McWilliams, Sue Mclaughlin. Row 2: Deb Brown, Mary Lou Arata, Dr. Kingsley, Cindy Feather, Bill Scullion.

Accounting and Finance Club



Row 1: Jim Maloney, Leslie Helms, Jennifer Walter, Ceil Gresko, Nancy Alba, Bob Miller, Dave Smith, Linda Sollenberger, Roe Leonard, Chuck Campanella, Joe Connor. Row 2: Sherry Wise, Patti Johnson, Nevin Shaffer, Mike Hirsch, John Laughlin, Roger Coyle, Dave Dominiani, Bob Cole, Carl Litwin, Steve Gift, Joe Simon, Dennis Shutt, Dennis Ehrhart, Sue Forman. Row 3: Joan Ristenbatt, Margie Godek, Donna Showalter, Sue Rigby, Marty Campanella, Tim Morrison, Ron Ocker, Ed Straley, Dave Moul, Tim Weber, Rick Conrad, Bob Josepayt, Scott Keefer, Bill Clapper, Jim Cunningham.

Economics Club



Row 1: NA, Reinwald Hunt, Ralph Selan, Tim McCloskey, Sue Gilbert. Row 2: Bob Bashone, Dennis McCornac, Bill Clappen, Dave Kelly, Jan de Jong, Tim Quintrell.



Scuba Club



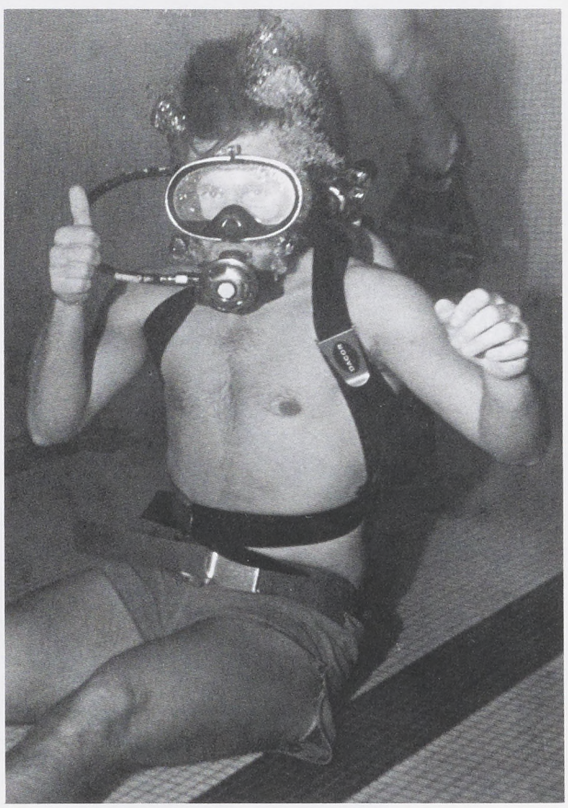

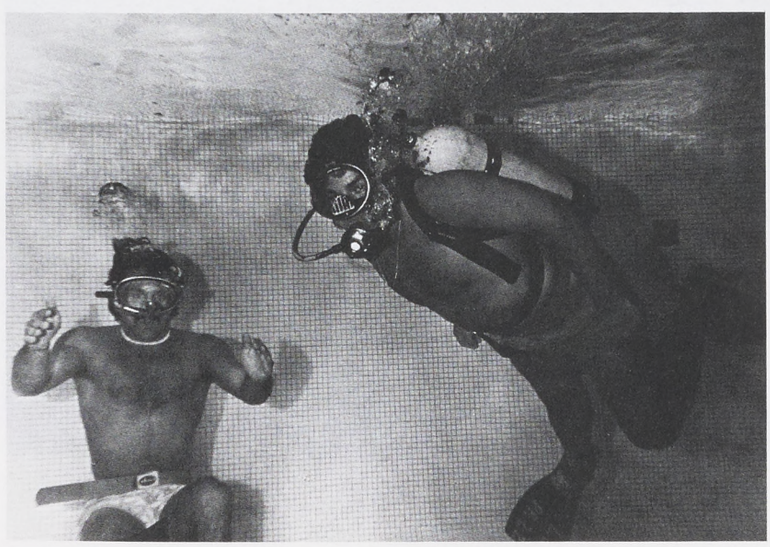



Row 1: Doreen Lehman, Dave Wood, N.A., Jane Downing, Cathy Shriver, Ed Cross. Row 2: NA, Amy Luxon, Pat Parkhurst, Chuch Maclay, Bill Slofer, DeEtta Bennette, Rob M. Row 3: Lynn Lyles, Bernadette Banks, Lalietta McMillan, Marie Weiss, Nancy, Karen Anderson, Wanda Polk, Barbara Dilling, Carol Hauck, Laurie Schultz, Donna Grotz, Terry Seeley, Aimie Buck, Kevin Bivens, Stacye French, Charles Coleman. NP Advisor – Tim McFeely.

Activities Program Board



Mike Mansfield



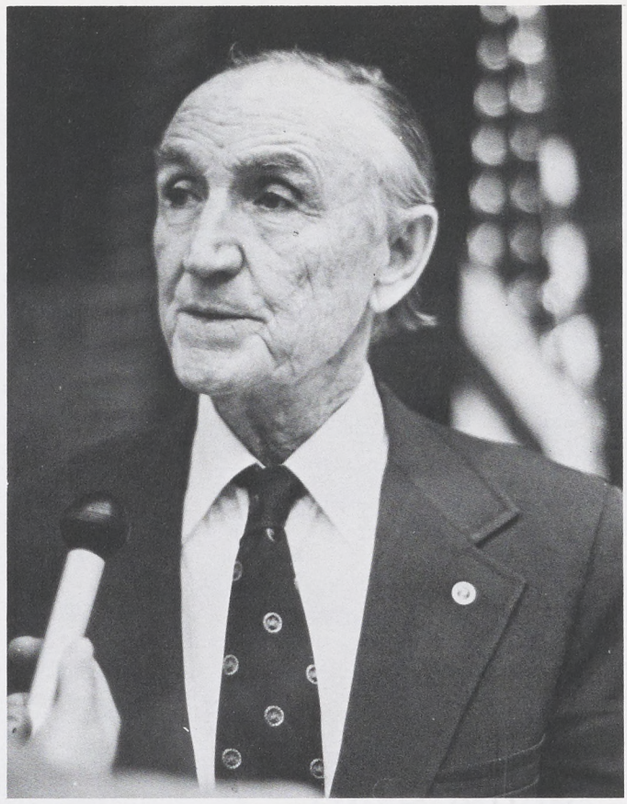

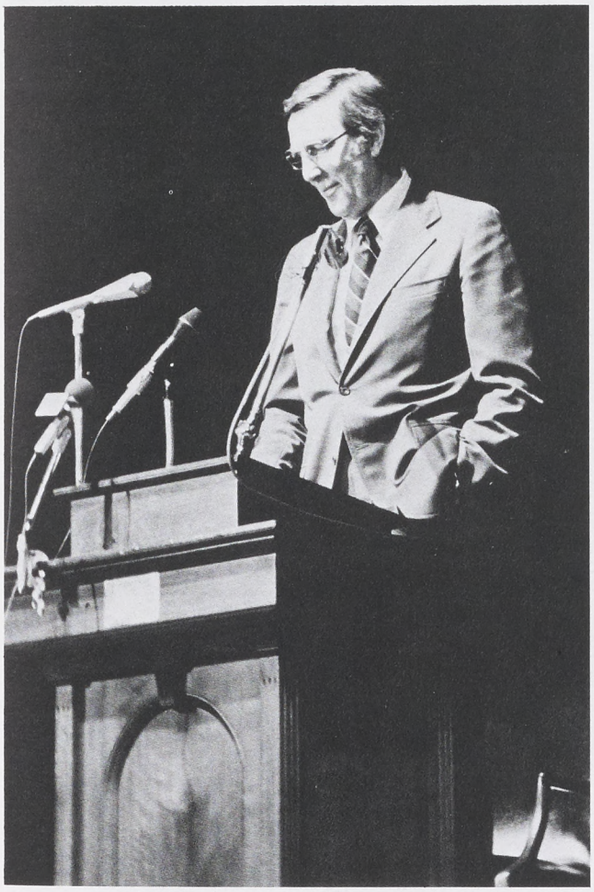



Morris Udall



News Staff

Row 1: Lisa Napolielio, Sue Yocca, Sue McLaughlin. Row 2: Jill Matthews, Paul Goding, Ranee Hoke, Steve Wilson. Row 3: Bob Bunty, Chris Williams, Bob Manbeck, Randy Lawrence, Row 4: Ted Baxter.





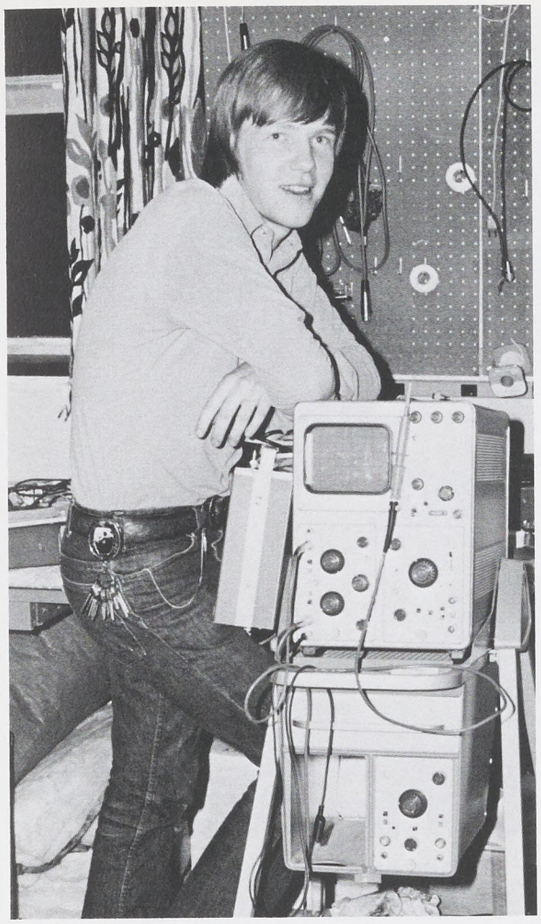

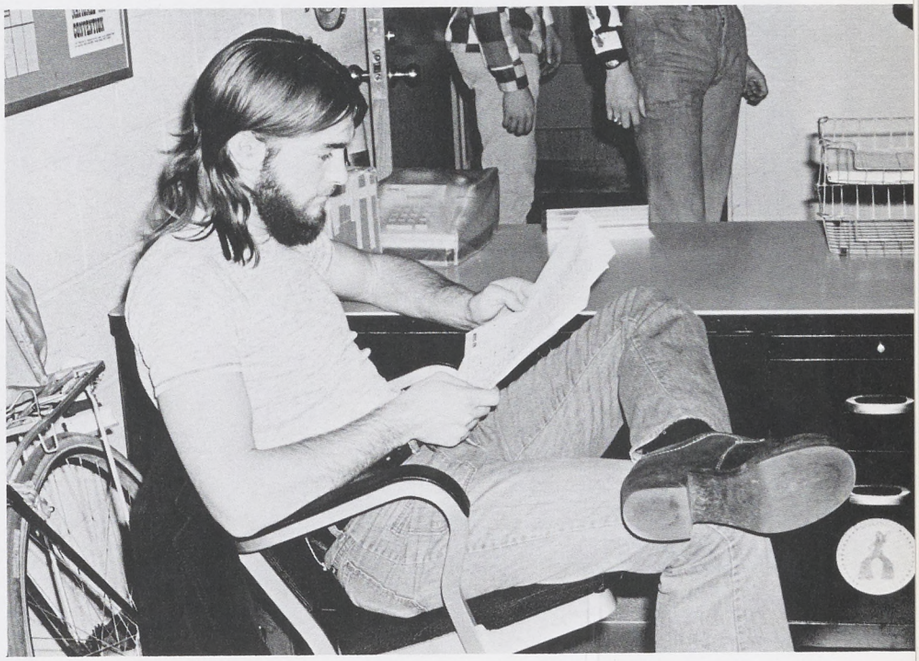

WSYC-FM



Row 1: John Chan, Chris Williams, Wes Waugh, Karen White, Don Morrison, Ranee Nelson, Jill Matthews, Sue Yocca, Judy Krazek, Andy Rolfe. Row 2: John Nelson, Randy Lawrence, Bob Bunty, Susie Appleby, Jan Bassett, Sue McLaughlin, Erin, Ranee Hoke. Row 3: Jim Robinson, Paul Goding, Tom Bentz, Bob Manbeck, Lisa Napolielio, Mike Carver, Tom Fogelsanger, Todd Diffenderfer. Row 4: Ted Baxter, Terry Seeley, Dave Baumberger, Gary Coley, Brian Sullivan, Ira Gottshall, Steve Skarlatos.



Rod Griffith, Co-editor-in-Chief

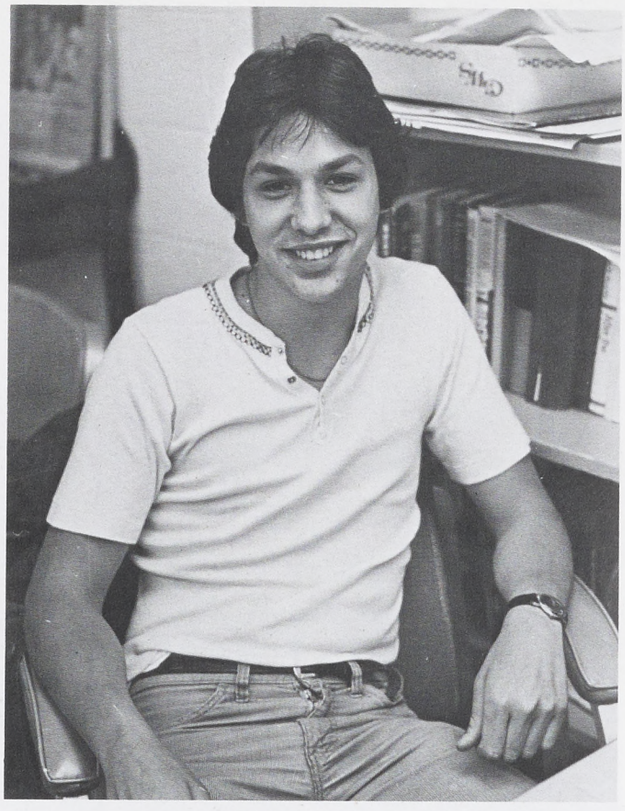

Rick Lepow, Co-editor-in-Chief

Slate

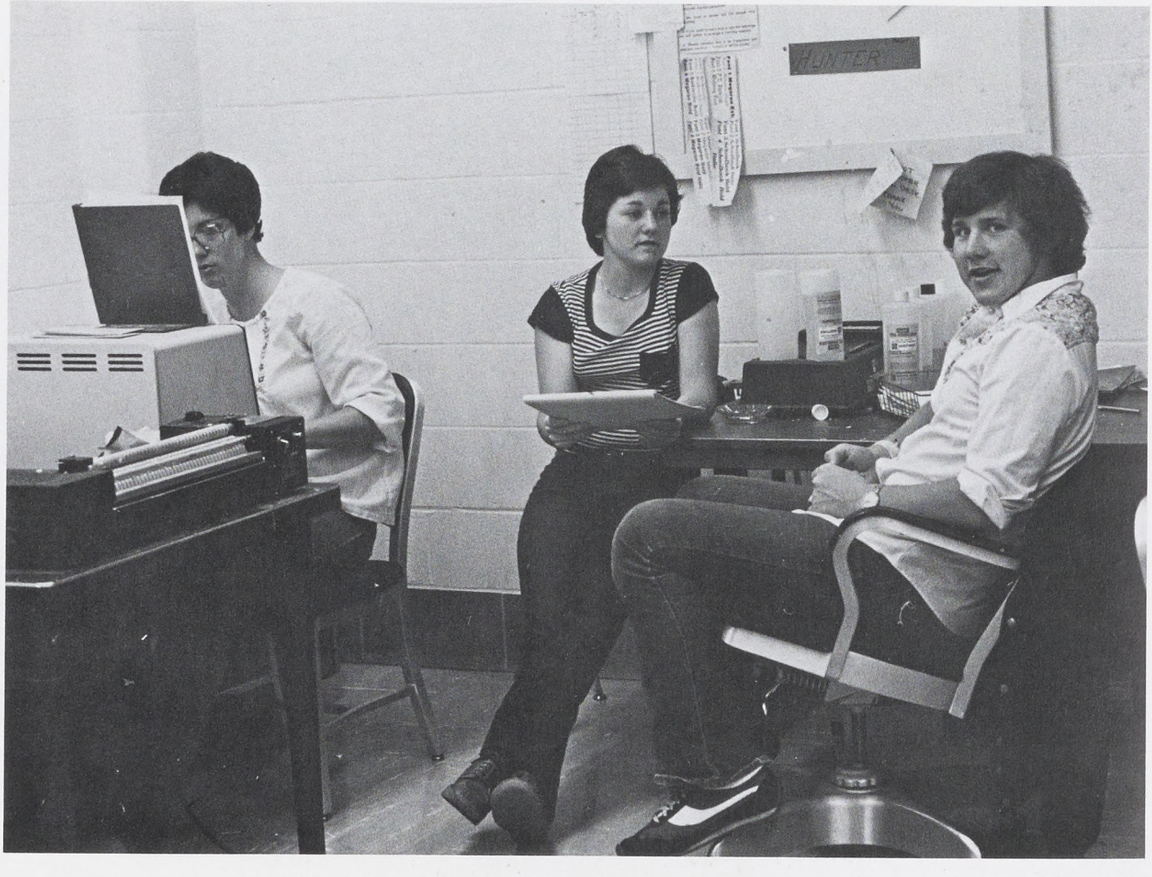

Jeanne Antol, Eileen McGough, Brian Hayek

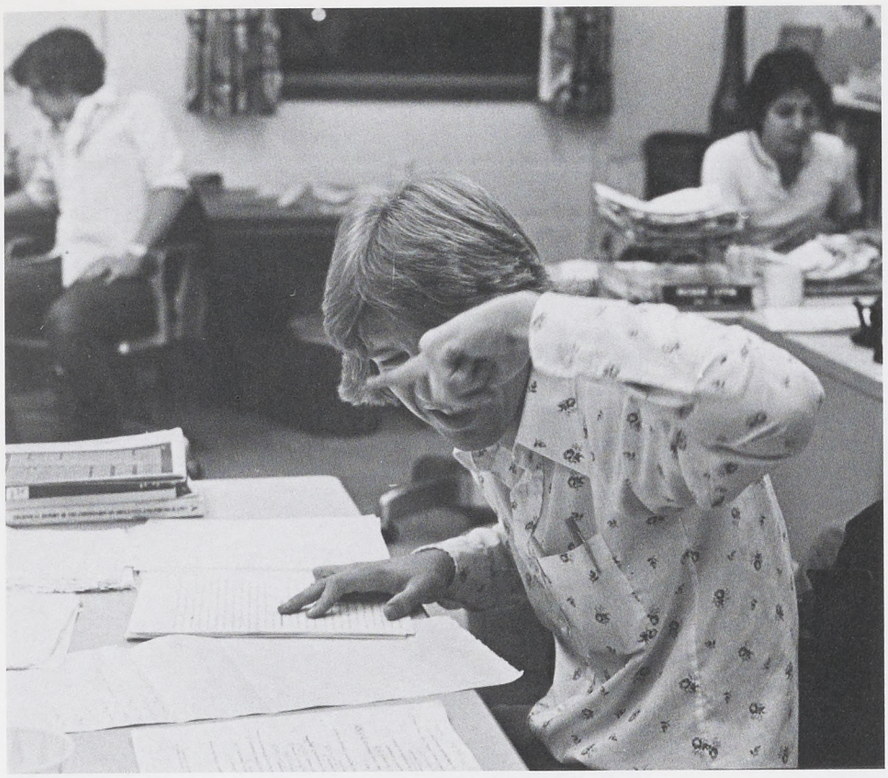

Rick Bates

Row 1: Ken Keifer, George Speiss, Steve Shenton. Row 2: Jill Caravan, Zonda Miller, Ellen Watson, Don Russell, Toni Helmich, Ginni Linn. Row 3: Ann Elia, Rod Griffith, Julie Rhodes, Mike Buchold, Al Hunter, Greg Hohenwarter. Row 4: Rick Lepow, Rick Bates, Bill Calaman, John McGinley.





Furbish Shaughnessy O'Bruin



Ellen Wilson

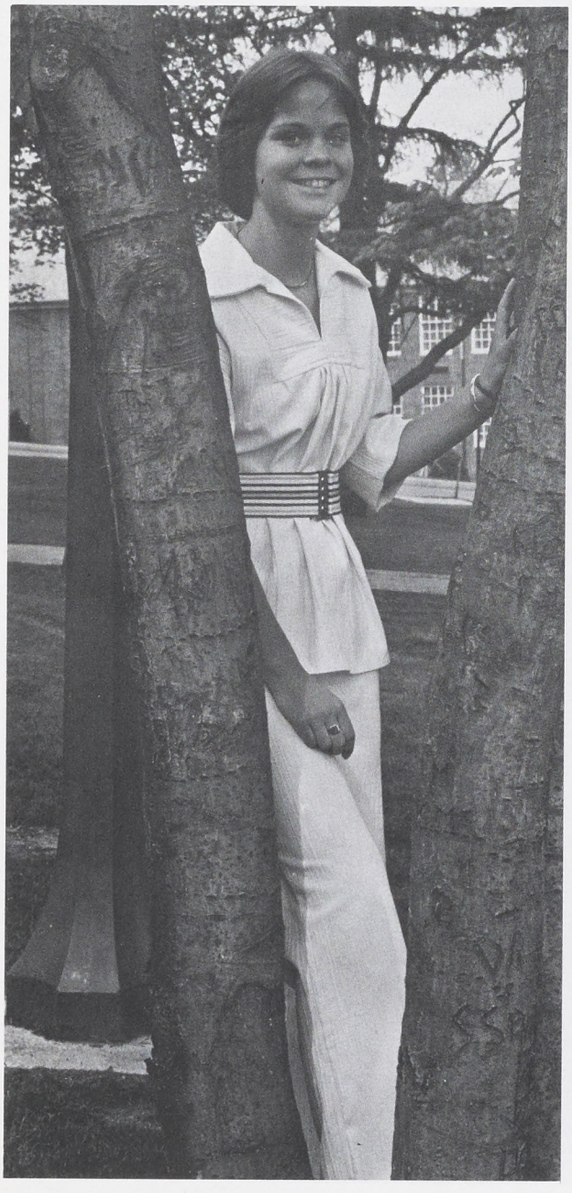

Sherrie Null

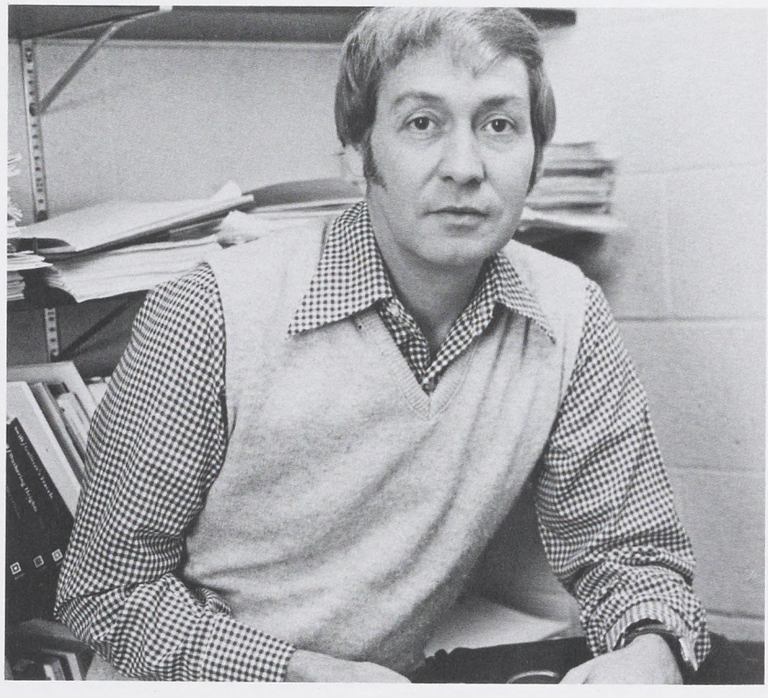

O. Richard Forsythe

Cumberland

Co-Editor-in-Chief	Zonda Delancy
Co-Editor-in-Chief	Greg Hohenwarter
Administrations/Faculty	Zonda Delancy
Campus Life	Sherrie Null
	Ellen Wilson
	Philena Kiner
Greeks	Bob Ramako
Sports	Greg Hohenwarter
Seniors	Zonda Delancy
Photography	Julie Benton
	Mark Crouse
Advisor	O. Richard Forsythe
Publisher's Representative	Mike Gilroy
Business Manager	Furbish Shaughnessy O'Bruin



Zonda Delancy



Michael Gilroy

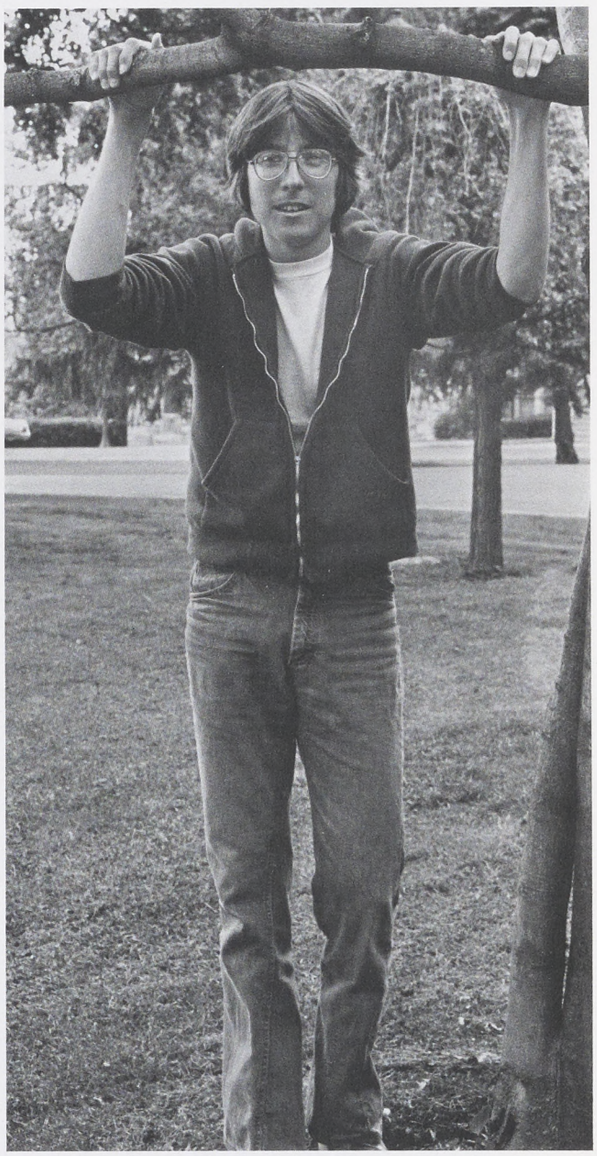

Greg Hohenwarter





Philena Kiner



Bob Ramako



Julie Benton



Row 1: George Rhinehart, Cathy Eberly, Kathy Kessler, Pat DiPaolantonio, Kay Boyd-Albright, Bette Shroyer, Kay Biehly, Linda Romberger. Row 2: Tom Townsley, Brad Westbrook, Dr. Taggart, Richard Bates.

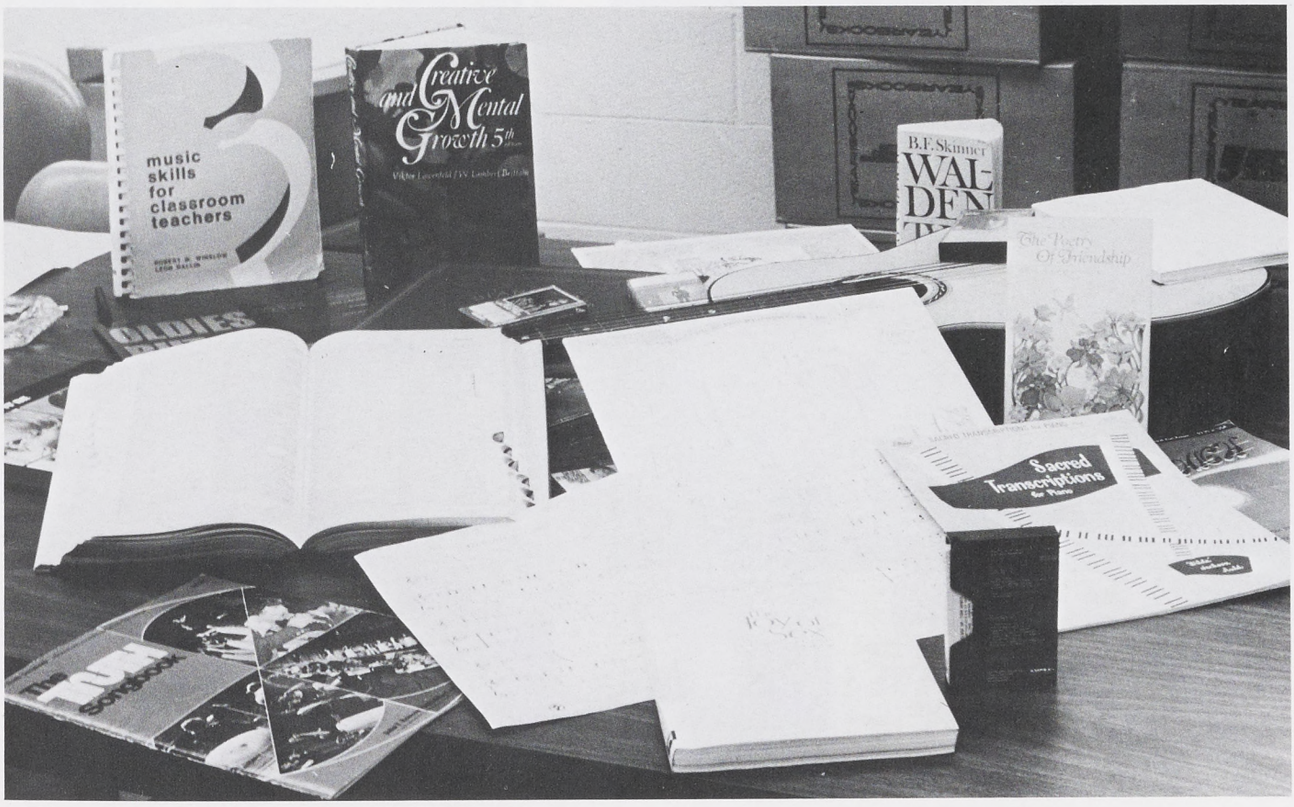

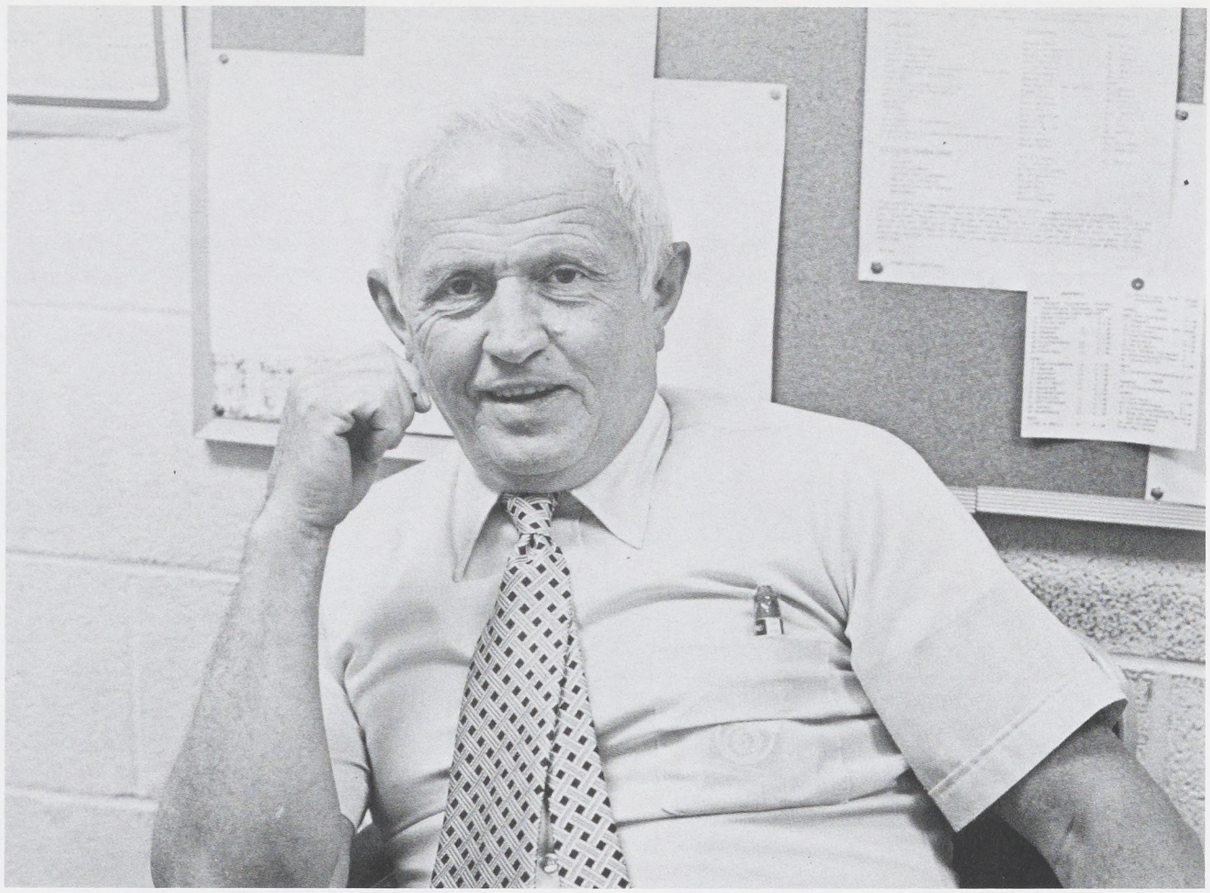

Paul "Leapy" Leaphart, Night Manager

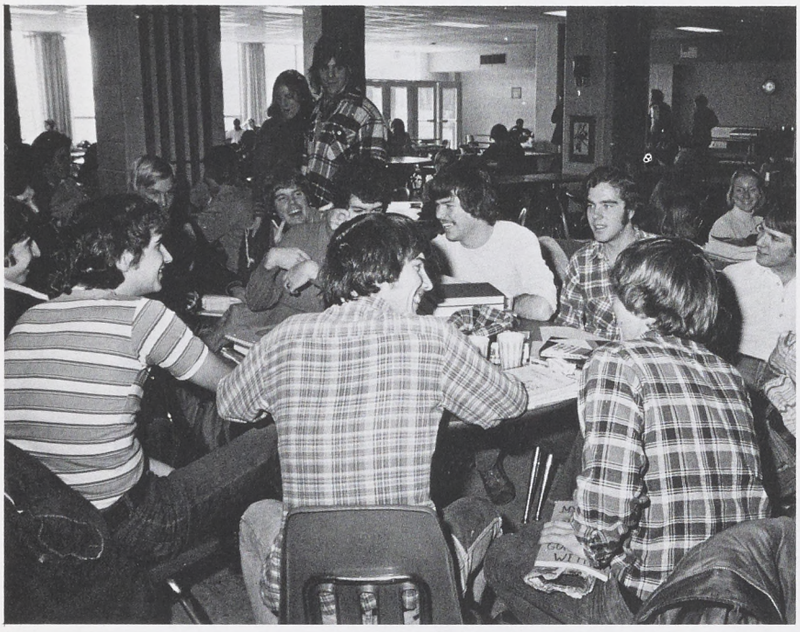

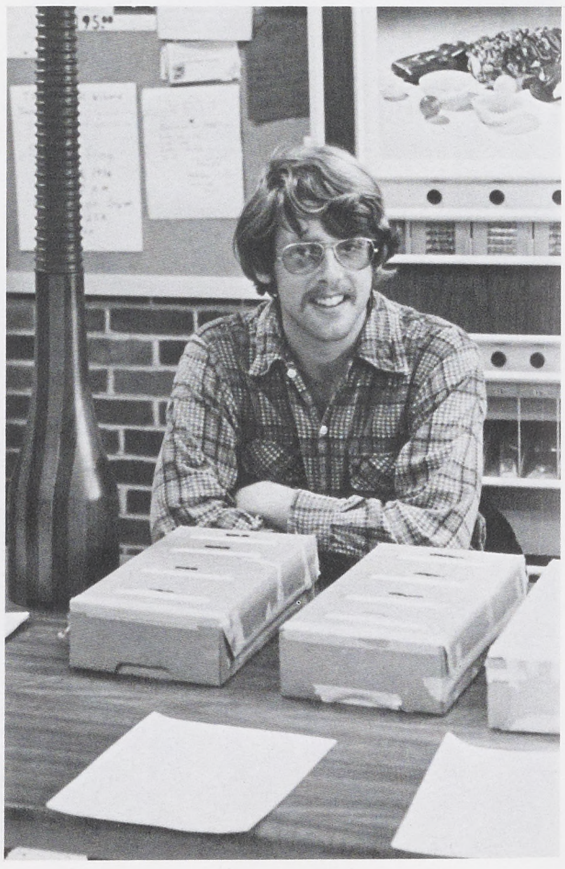



The Cub



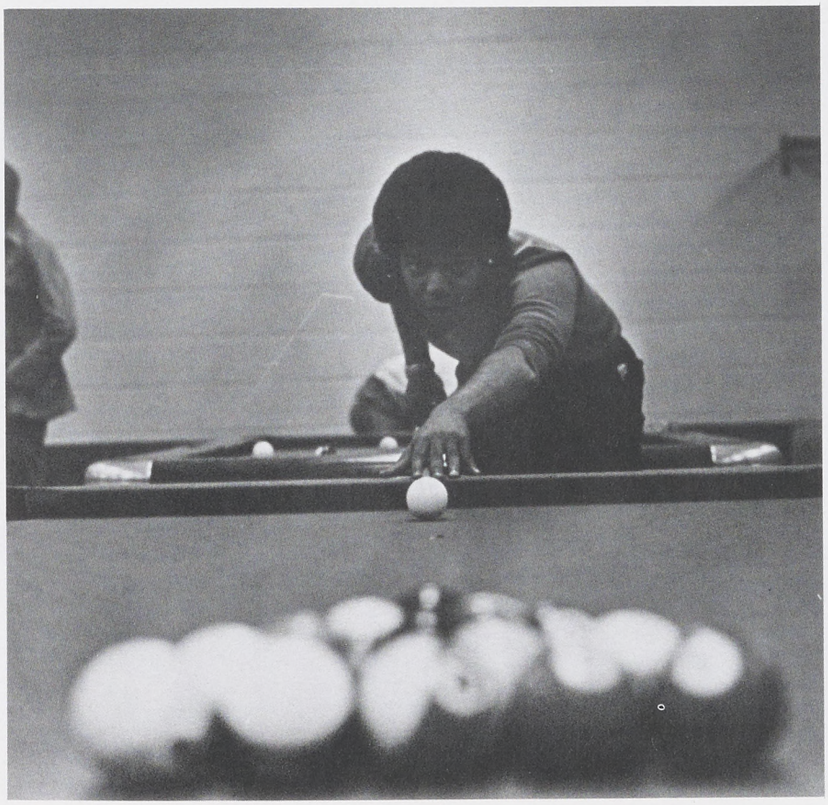



Cumbelaires



Row 1: Diane Wiley, Cathy Eberly, Mary Jane Holzbaur, Susan Martz, Donna Swisher, Pat Fagley, Linda Hendricks, Amy Boswell. Row 2: Dottie King, Julie Younker, Sharon Shue, Bev Narigan, Janice Houck, Mary Stetser, Danette Cable, Beth Boswell, Karen Carter. Row 3: Kathy Spangler, Jenny Ament, Kathy Andrew, Anne Bitner, Kim Heffner, Lynn Knoll, Pam Kinney, Kim Morrow, Pam Richards, Deb Yoder. Row 4: Beth Schlosser, Gail Wilson, Bonnie Lechleitner, Peggy Costa, Sue Spangler, Janis Girvin, Patti Moore, Vanessa Querry, Ruth Layton, Barbara Huber, Wayne Mowery. Row 5: Erin Murtha, Karen Gingrich, Penny Shoop, Katie Naidig, Judith Johnson, Debbie Kline, Lynn Dallmeyer, Susan Randolph, Deb Cormay, Vicky Clopper, Stephanie Schmidt, Ann Whittemore.



Bluegrass Festival

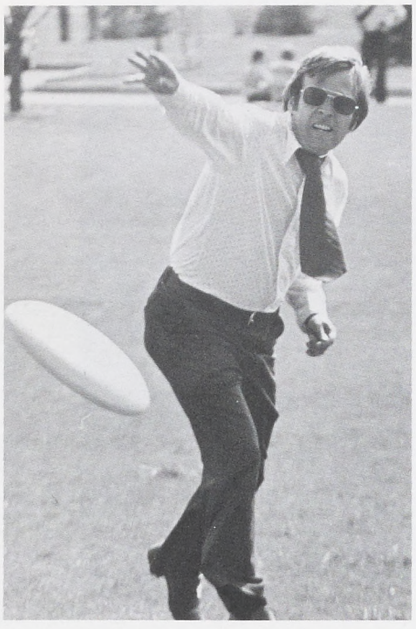







All College Week







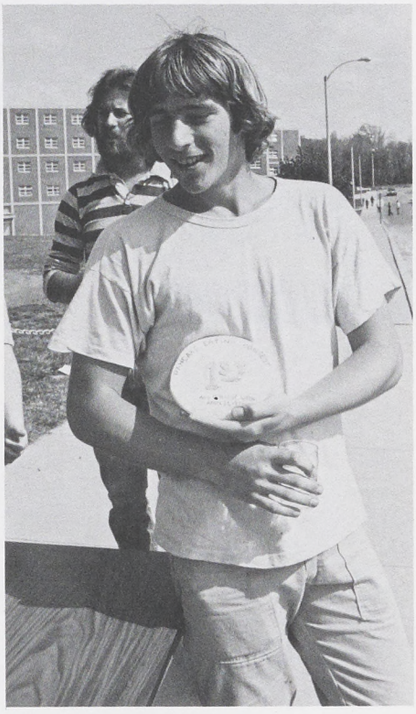

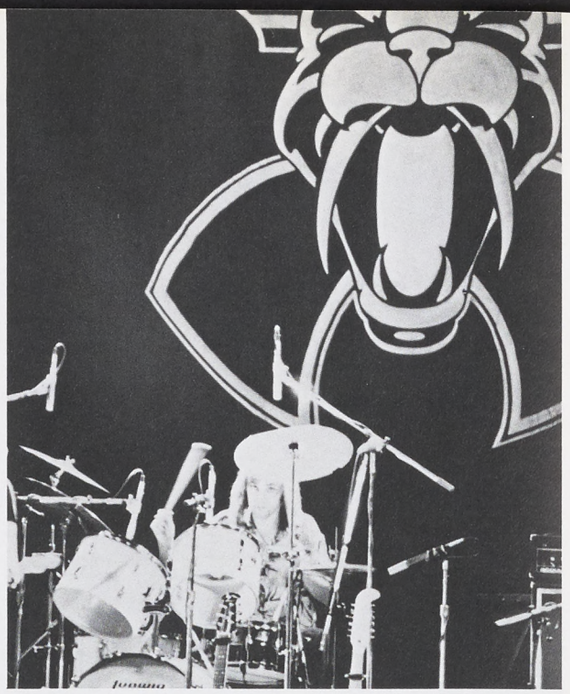

Al Stewart

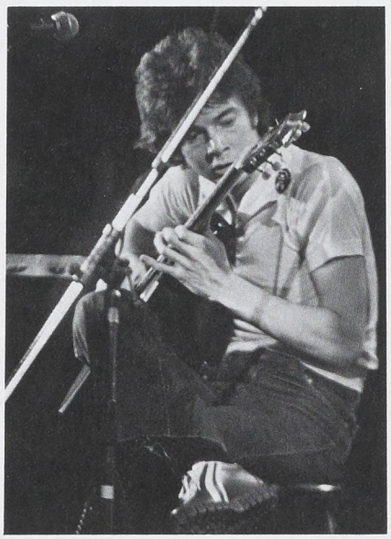





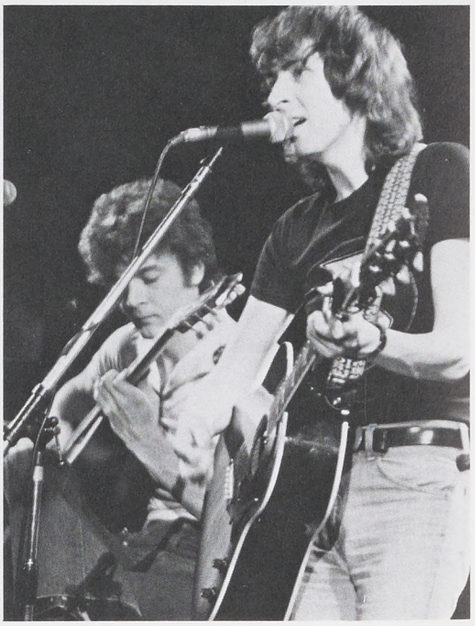

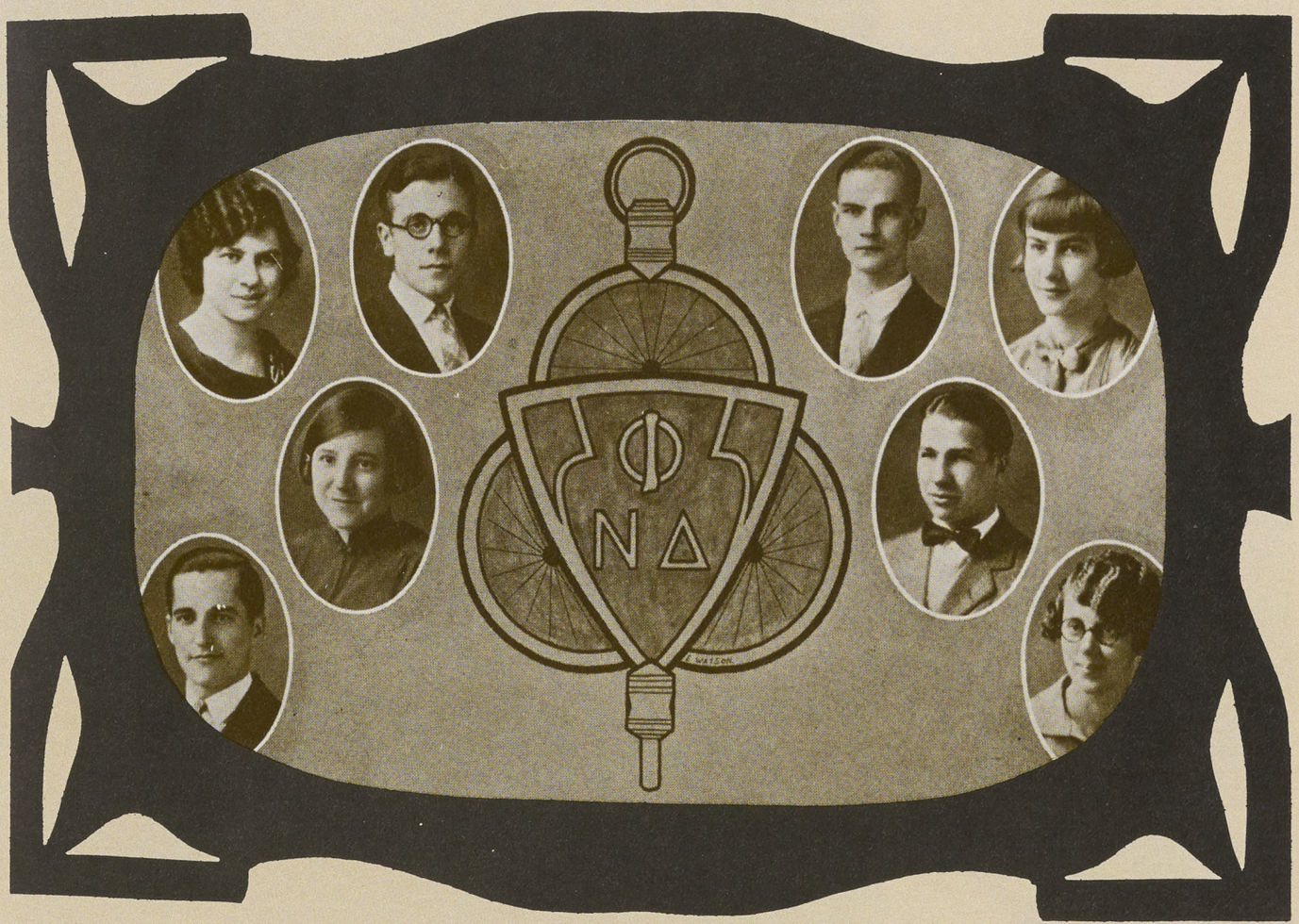

Greeks

Alpha Beta Aphla



Row 1: Caron Belt, Marijean Booske, David Coz, Elaine Pencek. Row 2: Debbie Thomas, Debbie Martin, Susan Keller, Terry Martin.

Alpha Psi Omega



Row 1: Ann Newburger, Maribeth Maksymowich, Dan Stine, Mary Lou Arata, Mike Czop. Row 2: Ann Bietsch, Darlene Gardner, Paul Ferenz, Jim Newburger, Doug Bietsch. Row 3: Larry Sheaf.

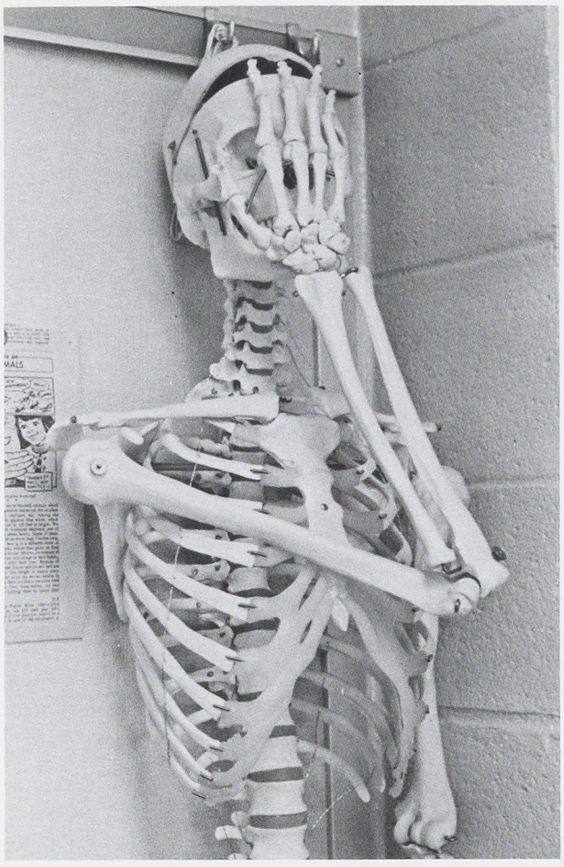

Kappa Delta Pi



Row 1: Chuck Maclay, Joe Kontra, Brad Culbertson, Kati Neidig, Vicki Kraft, Karen Dayhoff, Patti Bell, JoAnn Kelhart, Donna Thomas, Eileen Bachman, Gail Lutz, Kathy Power, Sharon Kemmerer, Deb Blue, Linda Strausser, Zonda Delancy, Russ Hoff, Diane Elicker. Row 2: Greta Kauffman, Kathy Purcell, Dale Hess, Jan Ramsey, Pat McClenaghan, Cheryl Rineer, Janet Orsini, Doug Baile, Cindi Moser, Karen Sepulveda, Mike Payne, Elmer Hull, Sue Andrews, Linda Fitz, Stephanie Chwastiak, Carol Brinton, Sandra Scott, Ellen Beard, Brenda McCleaf, Joan Housworth, Kathy Stahl, Tim Koenig. Row 3: Stephanie Schmidt, Kathleen Mills, Beth Snell, Debbie Worthington, Bonnie Stauffer, Sharon Wilson, Wanda Campbell, Cathy Stabley, Diane Shenton, Linda Dubbs, Marijean Booske, Deb Bracewell, Carol Solfanelli, Nancy Grubb, Amy Burrick, Cindy Parson, Marcia Wible, Mark Paviglianiti, Nathan Douty. Row 4: Elaine Sanzotto, Peggy Lippert, George Dvoryak, Ruth Williams, Pat Dansbury, John McGinley, Scot Orndorff, Greg Hayer, Greg Campbell, Paula Sweigard, Betsy Birks, Larry Day, Nick Morelli, Mike Johnson, Bill Klunk, Barry Lee, Betsy Heilemann.

Gamma Theta Upsilon



Row 1: Bettie Banks, Cindy Clark, Willa Irvin, Diane Fredericks, Karen Weaver, Sandy Naples. Row 2: Carl Burkholder, Todd Toth, Dave Stammerjohn, Galen Piper, Dave Bender, Joe Gardner.

Kappa Mu Epsilon



Row 1: Winston Crawley, Crystal Fritz, Paula Sweigard, Denise Philips, Terrie Sutch, Sue Alstrom, Corinne Zimmerman, Donna Kuchera, Jeanette Wise, Cecilia Malinauskas, Dale Hess. Row 2: Jack Mowbray, Jan Gipe, Michele Hartman, Betsy Birks, Greg Brookhart, Carol Novitch, Fred Massa, Dianne Ruminski, Joyce Gingrich, James Sieber, Dave Kohrath, Dale Myers, Tom Blatt.



Phi Beta Lambda



Row 1: Marcia McClintock, Diane Green, Amy Wooden, Donna Engler, Sherry Wise, Sandy Sandt. Row 2: Karen Robinsky, James Hess, Terry Shinham, John Laughlin, Dennis Shutt, Patti Johnson. Row 3: Sue Rigby, Doug Baile, Robert Garison, Anna Bucharew. Row 4: Joan Miller, Dave Jertigan, Randy Sammet, Linda Romberger, Diane Ashbury. Row 5: Norman Grimes, Robert Bashore, Mike Hady, Donna Shoewalter, Mary Neilson. Row 6: Jim Cunningham, Roger Coyle, Carol Player, Geoff Klein, Melonie Weaver. Row 7: Randall Butt, Elaine Pencik, Audrey Hostetter, John Rine, Ann Gilbert. Row 8: Nevin Shaffer, Ray Zeleski, Laura Pointer. Row 9: Richard Fox, Wes Topper, Penny Williams, Bob Trucksess. Row 10: Marty Babinec, Sherry Lovell.

Phi Alpha Theta



Row 1: Lynn Knoll, Zonda Delancy, Elaine Klinger, Susi Middleton. Row 2: Mary Ellen Yost, Mike Payne, Rich Leeman, Phil Schlegal, Mike Davis, Dianne O'Neill.

Pi Delta Epsilon



Row 1: Zonda Delancy, Susi Appleby, Cathy Eberly, Sue Yocca, J. B. Nelson, Chris Williams. Row 2: Bob Manbeck, Jill Caravan, Don Morrison, Dave Shumaker, John McGinley.

Pi Kappa Delta



Row 1: Ron Horn, Marjie Kuhne, Dave Malinak, Leslie Thomas. Row 2: Dave Shumaker, Juanita Condon, Rich Leeman.

Pi Nu Epsilon



Row 1: Karen White, Caryl Stroud, Linda Funk, Audrey Hostetter, Amy Barrick, Adair Greenfield, Melanie Weaver, Leslie Sultzaberger, B. J. Waters, Dori Good. Row 2: Beth Shaffer, Dave Mower, Greg Broojheart, Dave Teach, Norman Menhorn, Dan Simmons, Ann Thrash, Roger Nye, Cindi Moser, Tom Hocker.

Pi Omega Pi



Row 1: Cindy Parsons, Amy Barrick, Gail Wiest, Linda Dubbs, Bonnie Stauffer, Sally Peron. Row 2: Lynn Jarrett, Stephanie Liegey, James Potts, Robert DiEmedio, Joyce Brownmiller, Marcia Wible.

Psi Chi



Row 1: Colleen MacCausland, Joe Valentine, Julie Wert, Susan Czarnecki, Fred Hockersmith. Row 2: Kathy Kessler, David Rinehart, Galen Diehl, Kim Hornberger, Harold Perkins, Ray Zeleski, Leslie Shoenfelt.

Sigma Pi Sigma



Rob Heisey, Gordon Plate, Dale Hess, Mr. Morningstar.

Tau Kappa



Row 1: Jill Carson, Lyndal Kratzer, Julie Body, Barb Bean, Barb Huber, Barb Schmit, Kristi Miller, Penny Brookens. Row 2: Diane Elicker, Linda Dubbs, Mary Jean Booske, Leslie Thomas, Trish Hallman, Lellie Sharon, Sue Pennay, Denise Black, Marsha Wible. Row 3: Julie Smith, Sharon Kemmerer, Andrea Renner, Lorre Stottlemyer, Sherie Hill, Deb Evans, Elaine Klinger, Wendy Skibbe.





Row 1: Daryl Kahler, Brian Walsh, Gerry Kollar, Bob McClintock, Frank Hoffman. Row 2: Roger Fry, Frank Flynn, Jim Albrecht, Mike Mariani, Herb Kirschner, Wally Baksis, Charlie Lawrence, Tom Fry, Rich Allison, Dave Marks. Row 3: Mark Richards, Jav Seminario, Steve Toomey, Larry Berrier, Dave Faccone, Pat Dunne, Luann Kraft, Mike Carr, Robby Nick, Tom Jarett, Bob Warfel, Brad Reed, Chris Witmer. Row 4: Greg Shean, Kevin Bupp, Bob Cunningham, Bill Peck, Jim Friend, Tim Weber, Rick Witwer, Dave Wherley, Gary Graefe. Row 5: Steve Breighner, Dave Heyne, Bud Higgins, Joe Hemerly. Row 6: Dwight Walker, Jim Gehringer, Tom Gemmill, Don Decima, Bob Snow. Row 7: Ron Beck, Jeff Herrold, Mike Prescott, Kevin McIntosh, Thad Fredrickson, Mark Hulshart, Mike Boyce.

Alpha Beta Omega

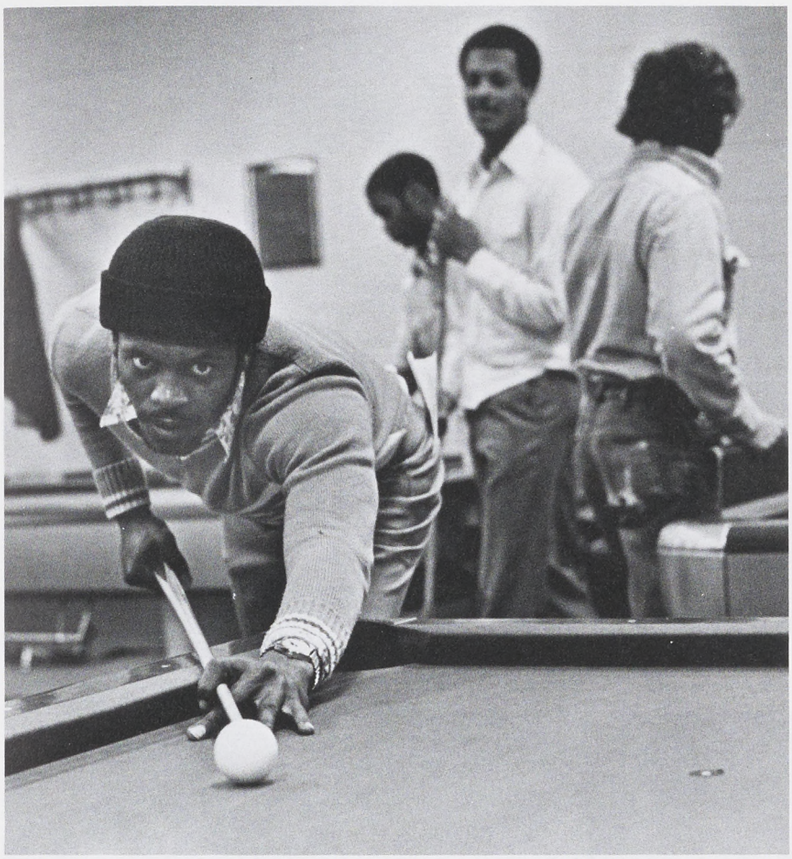



Row 1: W. Williams, J. Lee, H. Montgomery, E. Mott, L. Johnson, W. Hall. Row 2: D. Wormley, K. Lewis, M. Adams, R. Lindsay, P. Austin, W. Slofer, A. Williams, P. Brown. Row 3: T. Sanders, A. Hunter, E. Rodriguez.





Row 1: Eric Weller, Chris Huntzinger, Tim Umstead, Larry Shaub, Rick Bender. Row 2: Frank Graff, Ken Keifer, Terry Seely, Fred Scogno, Chas Kipp, John Costello, Doug Dicely, Vance Hart, The Paddle, Dave Stammerjohn, Marty Babinec. Row 3: Kevin Walsh, Doug Grant, Tom May, Rich Sterner, Mike Davis, George Waldie, Mike Kearns, Marc Salino.

Kappa Sigma





Row 1: Mike Jacoby, Clyde Smith, Max Deitrick, Steve Meyer, Tom Frantz, Jim Werst, Jim Maloney, Jeff Steely, Mike Hunsicker, Tom Mock, Al Dieffenbach, Mike Hannis, Fred Strittmatter, Willie Wordfors. Row 2: Roy Leister, Dave Carty, Lamar Stoltzful, Mike Boyer, Mike Hirsch, Dave Moul, Pete Thorburn, Charles Rubills, Bill Cunnion, Warren Kone, Lynn Straub, Herman Rossi, Rod Holler, Eric Groft. Row 3: Steve Martz, Dave Tachovsky, Denny Gitt, Dan McMullen, John Kubovsak, Rich Mest, Joe Corio, Glenn Harner, Mike Giacobella, Mike Moore, Brian Straub, Put Mockus, Gary Sokolski, Bob Sohomuch.

Kappa Sigma Kappa Sigma Kappa Sigma Kappa Sigma Kappa Sigma Kappa Sigma Kappa Sigma Kappa Sigma



Row 1: Mary Weaver, Barb Dilling, Linda Strausser. Row 2: Karen Anderson, Linda Carina, Peggy McDermott, Joyce Saufley, Carol McGrade. Row 3: Ruth Klink, Amy Huff, Dixie Bigner, Laura Spirito, Julie Gutshall, Mary McCoy. Row 4: Carla Baldini, Beth Witesel, Jenny Bollock, Debbie Lada, Mary Beth Wilson.



Row 1: Mike Long, Paul Klink, Dave Bashore, Robert Hamill, John Sharp. Row 2: Ger Brenneman, Neal Dando, Galen Piper, Mike Knaub, Jim Kinn, John Troxel, Earl Heller, Kevin Gaughan, Tony Salamore, Mike Johnson, Dale Burkholder, Frank Klink, Mike Naylor. Row 3: Lynn Black, Mike Brightbill, Doug Rudy, Tom Snyder. Row 4: Bob Rothermel, Herb Bowers.



Sigma Pi



Row 1: E. O'Reilly, B. Bingham, J. Yaros, S. Sykes, S. Richards, P. Tell. Row 2: K. Usner, K. Secrist, M. Gardner, T. Flynn, B. Smith, K. McLaughlin, R. Deininger, T. Smith, J. Mooney, K. Goebel, J. Bova, T. Weber. Row 3: J. Young, J. Grannelli, B. Ensor, R. Espanshade, B. Selan, R. Atkinson, J. Saylor. Row 4: S. Mitchell, T. McKlosky, S. Wiltraut, R. Gechter, M. Wanner, C. Beck, B. Gerlach.

Sigma Tau Gamma

Sigma Tau Gamma Sigma Tau Gamma Sigma Tau Gamma Sigma

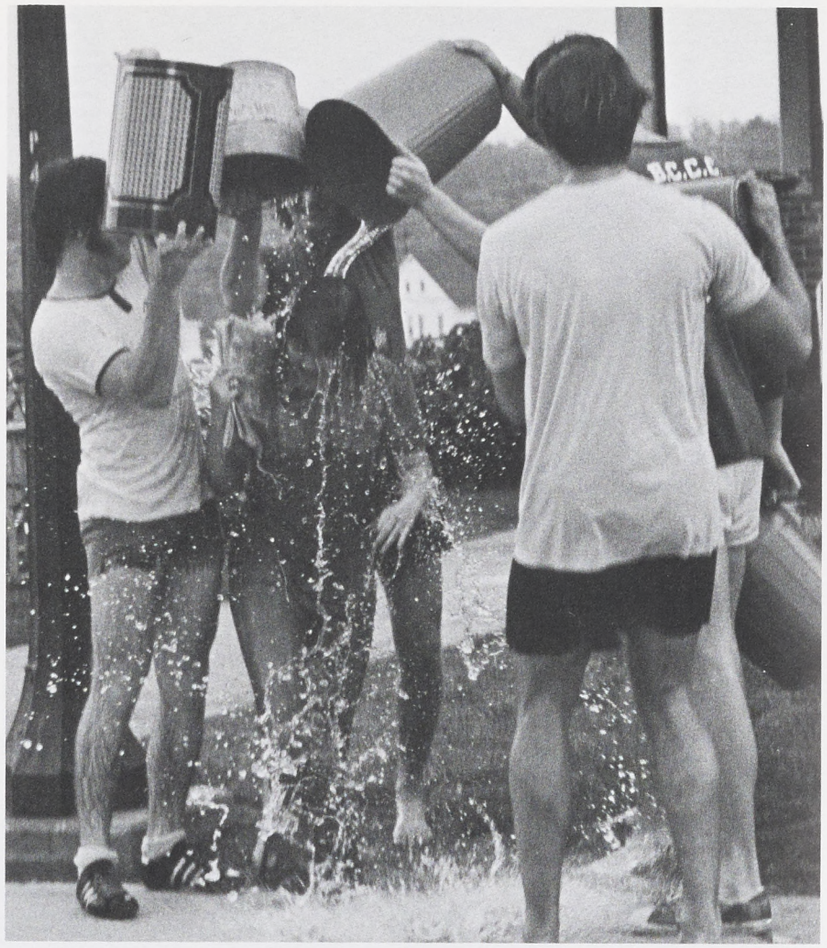



Row 1: Don Miley, John Schmitt. Row 2: Kevin Ellis, Ed Fones, Tom Strite, John Duggan, Fred Myers, Chuck Linderman, Andy Schlegel, Jim Duggan, Bob Rudock. Row 3: Scott Blessing, Mike Reed, Beth Bernhardt, Doug Morris, Kim Witmer, Mike Billo. Row 4: Tim Burson, Don Sludler, Alan Dodd, Kevin Hensel, Gene Fones, Jack Strotbeck, Dave Martin, Dave Lukridge, Carl Weisser, Bob Peck, Rom Tucker, Frank Shields. Row 5: Andy Herre, Denny Milletics, Gregg Garson, Dave Horn, Bob Van Nest, Steve Dovey, Bob Wolf, Harry Gregory, Dave Leibig, Tim Thompson. Row 6: Bob Maylath, Tim Quintrell, Mark Vogel, Dave Martin, Brian Jorett, Bill Dinger, John Carlin, Bill Redcay, Greg Chaffee, Dr. Senn. Row 7: Tom Serfass, Rich Rozelle.

Tau Kappa Epsilon



Row 1: Julie Neiderer, Lynn Jarrett, Diane Green, Ruth Ann Kotran, Steph Liegey, Lisa Spicer. Row 2: Terri Hoffman, Pat Henger, Karen Laurer, Barb Warner, Pat Roda, Deb Hewitt. Row 3: Kim Beshore, Kathie Thrush.



Row 1: Phantom, Boris, Face, X-Pupa, Blackie, Hoffy. Row 2: Castro, Truc, Strail, Gimp, Ronald McDonald, Fluke, Big Denny, Italian Stallion, Fritz, Petey Weety, Sweety Pie, The Roach, Little Rag, Bald Eagle, Alcomihalic, Smokin' Joe, Mumbles, Big Bird. Row 3: Butt Hole, Lance Romance, Stick, Big Rag, Latsha's Pinmate, Wild Bill, Jake. Row 4: Zap, Big Mac, Townie, Coach, Spice, Burt.

Tau Kappa Epsilon Tau Kappa Epsilon Tau Kappa Epsilon Tau Kappa E

Theta Chi Theta Chi Theta Chi Theta Chi Theta Chi Theta Chi Theta Chi

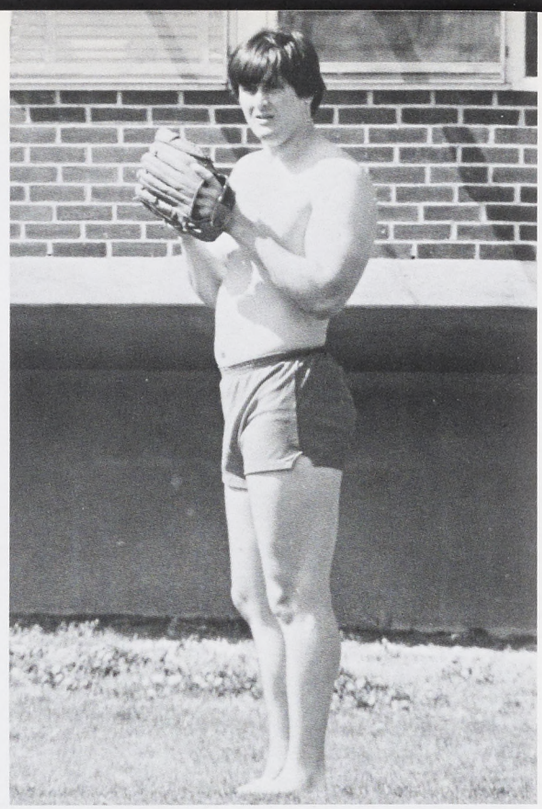



Row 1: Denny Wright, Steve Haviland, Steve Brzoska, Bob Reisch, Jeff Rabbetts, Bob Deal, Bill Monteith, Steve Conroy, Dave Boob. Row 2: Jon Ellis, Steve Gantz, Bill Yamarick, Mott Beebe, Paul Pollock, Roger Weltman, Brian Sullivan, Pete Carfagno, Mike Fagan, Brian Mahoney, Al Wagner. Row 3: Pat Flynn, Randy Stetler, Tony Heinz, John Kirk, Gary Pifer, Gary Overly, Stan Anderson, Keith Snyder, "Sudzy". Row 4: John Berkes, Pat Kelly, Walt Kurkowski, Brian Clement, Tom Johnson.



Row 1: Brenda Baker, Betsy Lupton, Sharon Griest, Linette Glassford, Carole Harvey. Row 2: Cindy Kibsey, Barb Rupert, Deb Wanchick, Nancy Miller, Rachel Rowland, Julie Brandt, Patti Moore, Vicki Troyans, Elaine Treadway.

I.S.C.



Row 1: Mike Heirsch, Glen Hartman, Joe Corio, Tony Cecere, Mike Bioce. Row 2: Allen Wagner, Mark Newquest, David Horn, Rick Atkinson, Frank Klink, Andre Williams.

I.F.C.

Alpha Sigma Alpha





Row 1: Nancy Kompenak, Cindy Petruzzeli, Karen Bower, Julianne Barnhart. Row 2: Kathy Eddinger, Joann Cooley, Jean O'Brien, Lynne Gogel, Cathy Lang, Karen Schneck, Kathy Howland, Brenda Snyder. Row 3: Mrs. Hershey, Julie Brandt, Lisa Napoliello, Tina Abraham, Connie Leiby, Carol Dell Aglio, Rose Cameron, Barb Gwodz. Row 4: Mrs. Leaphart, Sharon Brango, Mary Ann Laudenslager, Julie White, Wendy Morris, Barb Smith, Ann Knipe, Chris Johnston, Patti Fahey, Nancy Beers. Row 5: Cindy Ely, Patti Burgess, Edie Deywalt, Tina Lyczysz, Kit Millar, Susie Kinlock, Gail Cartwright.

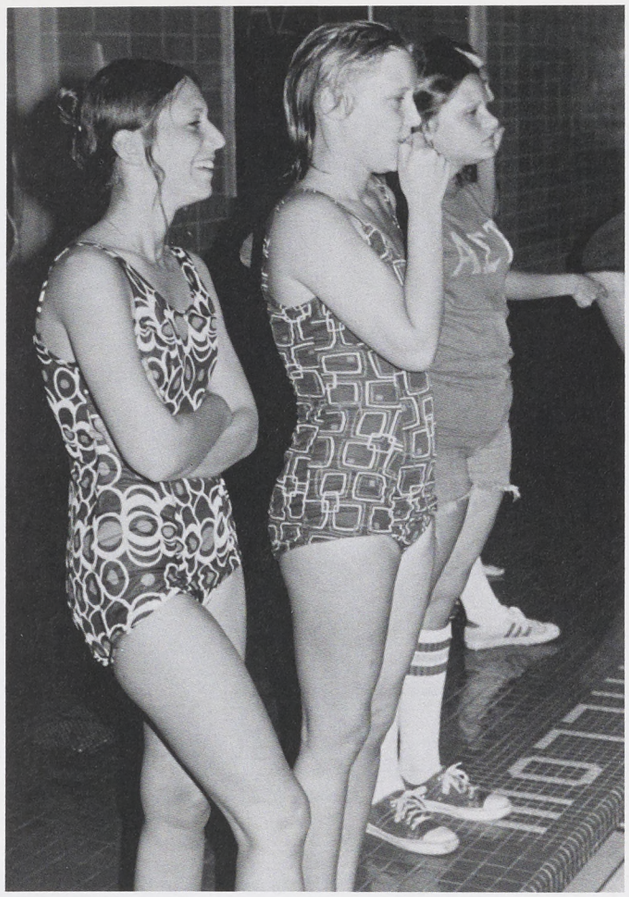

Alpha Sigma Tau

Alpha Sigma Tau Alpha Sigma Tau Alpha Sigma Tau Al



Row 1: S. Flood, R. Gamaldi, Dr. Urbanowicz, P. German, K. Power. Row 2: D. Chever, J. Morlock, J. Claussen, L. Holland, C. Carlson, L. Shook, B. Quarles, K. Grey, C. Skinner, N. Rogers, S. Zaspel, C. Hart. Row 3: M. Felix, B. Shaffer, K. Lefever, P. Roche, L. Pointer, D. Kerdman, B. Anders, R. Fillmore, J. Reid, B. Knox, B. Wood, C. Burger, B. Zech, S. Lemmon, K. Fogal, C. Hicks, S. Doerner, S. Turner, L. Zeigler, K. Gower.

pha Sigma Tau Alpha Sigma Tau Al

Delta Rho



Row 1: Deb Higgins, Vicki Weaver, Sally O'Rourke, Terri Hilton, Sharon Kemmerer, Trish Hallman, Leslie Sharon, Wendy Skibbe, Deb Evans, Trudy Williams. Row 2: Mary Lou Forrey, Joyce Keilhoez, Donna Snyder, Cathy Lynn, Marianne Johnson, Patti Moore, Lori Musselman, Lynee Kooper, Melanie Miller, Kim Schenk. Row 3: Erin Murtha, Terri Spengel, Karen Myers, Deb Nykun, Karen Gingrich, Stephanie Schmidt, Annie B. Wittemore, Lori Zerbe, Sue Alstrom, Kathy Smith, Eveline Bulatovic, Gail Cooper. Row 4: Barb Wentling, Becky McConnell, Andi Renner, Robin DeChant, Pat Fury, Kathy McCormack, Judy Kleibscheidel, Kathy Nichols, Betsy Jean Waters, Lynn Mankus, Joyce Moyer, Karen Boltz, Julie M. Smith.

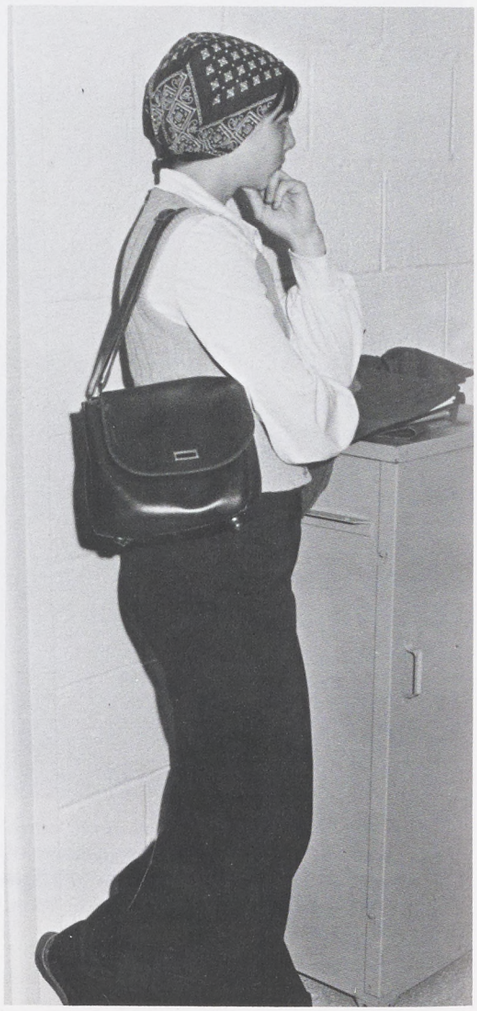

Delta Zeta

Delta Zeta Delta Zeta Delta Zeta

Lambda Tau





Row 1: Susan Schultz, Melanie Ritter, Brenda Baker, Shellie Mummert, Barb Bender, Pat Frey. Row 2: Diane Kramer, Barb Rupert, Barb Comerer, Ruth Myers, Cheryl Stutzman, Jean Bowers.



Sigma Delta

Sigma Delta Sigma Delta Sigma Delta Sigma Delta Sigma Delta Sigma Delta



Row 1: Sonie Hightower, Lori Marshall, Judy Skagstrom, Sue Loeliger, Betsy Hancock, Pat McClenaghan. Row 2: Joline Kepner, Rosie Dolan, Diane Prutzer, Kathy Gundaker, Ausma Zagars, Karen Nypaver, Cheryl Simons, Ruth Strunk, Mariella Petruzzi. Row 3: Patti Taylor, Marci Mongan, Kristi Miller, Lynda Virgens, Kim Nelson, Carol Wolfe, Betsy Birks, Betsy Lupton, Nancy Aurand.

Theta Kappa



Row 1: Magda Abdulla, Cheryl Reynolds, Terri Holley, Ginny Maida, Barb Borraccini, Jill Brown, Melissa Black, Diane Karsner. Row 2: Debbie Lieb, Barb Gault, Jane Mann, Nanc Curran, Nancee Hamilton. Row 3: Cathy Lindsey, Leann Tepsich, Beth Snell, Patti Atkins, Vicki Troians, Susi Middleton, Nadine Radanovic, Pat Schmieg, Maureen Meacham, Susi Leiphart, Sharon Alwine, Barb Reed, Lou Ann Hickman.

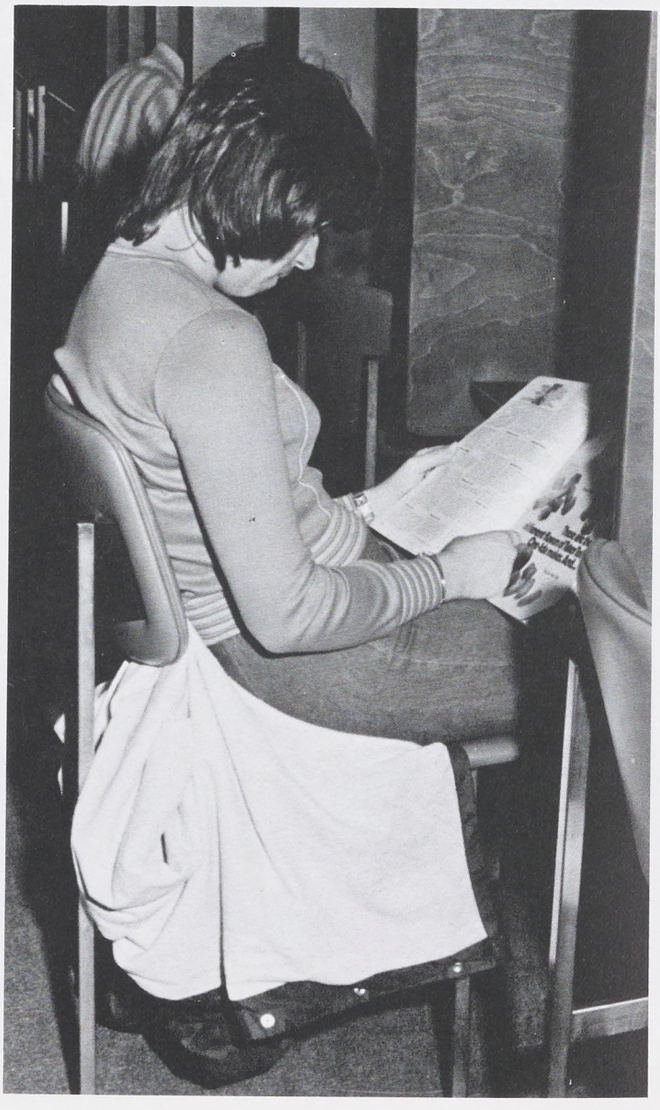

Theta Kappa Theta Kappa Theta Kappa
Theta Kappa Theta Kapp
Kappa Theta Kappa Theta a





Row 1: Terrie Sutch, Diane Sheeler, Corrine Zimmerman, Brenda Young. Row 2: Beth Angle, Meg Helander, Sandy Smyser, Deb Kahley, Rachel Rohland, Dawn Waltz. Row 3: Dorothy Lubrecht, Valerie Morgan, Nancy Miller, Glen Weaver, Mitzi Newcomer, Ruth Nelson. Row 4: Cathy Sadleir, Gail McClane, Patty Bell, Pat McAleer, Pam Lubrecht.

Zeta Beta

Zeta Beta Zeta Beta Zeta Beta Zeta Beta Zeta Beta Zeta Beta Ze

Zeta Phi Beta

Zeta Phi Beta Zeta Phi Beta Zeta Phi Beta Zeta Phi Beta Zeta Phi Beta Zeta Phi Beta





Row 1: Julia Smothers, Linette Glassford, Deborah Harvey. Row 2: Renee Gee, Robbin Sisk, Ida Lockley, Debbie Holloway, Ramona McBride, Cheryl Polk, Ida Blair. Row 3: Debra Torrell. Row 4: Brenda Johnson, Gwen Brown.



Sports

Football








SSC
STAFF


QTR 4



FOOTBALL
(8-2-1)

13	West Liberty	26	L
21	Bloomsburg	12	W
21	Kutztown	13	W
21	Indiana	0	W
10	Slippery Rock	3	W
7	Lock Haven	0	W
58	California	0	W
28	Edinboro	24	W
26	Clarion	29	L
21	Madison	17	W
14	East Stroudsburg	14*	T

*Pennsylvania Conference
Championship

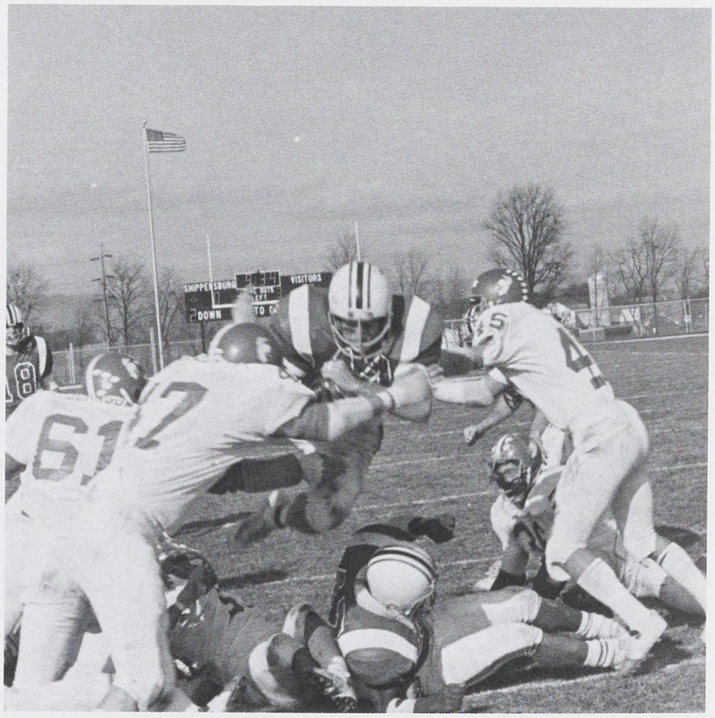

Soccer









SOCCER
(9-3-1)

4	Bloomsburg	3	W
1	Phila. Textile	5	L
11	Pitt-Johnstown	0	W
4	Villanova	2	W
2	Kutztown	1	W
4	Frostburg	0	W
1	Indiana	1	T
3	Millersville	0	W
4	Mt. St. Mary's	0	W
0	Penn State	8	L
1	East Stroudsburg	3	L
1	Muhlenberg	0	W*
1	Scranton	0	W*

*ECAC Southern Regional
Tournament



Wrestling

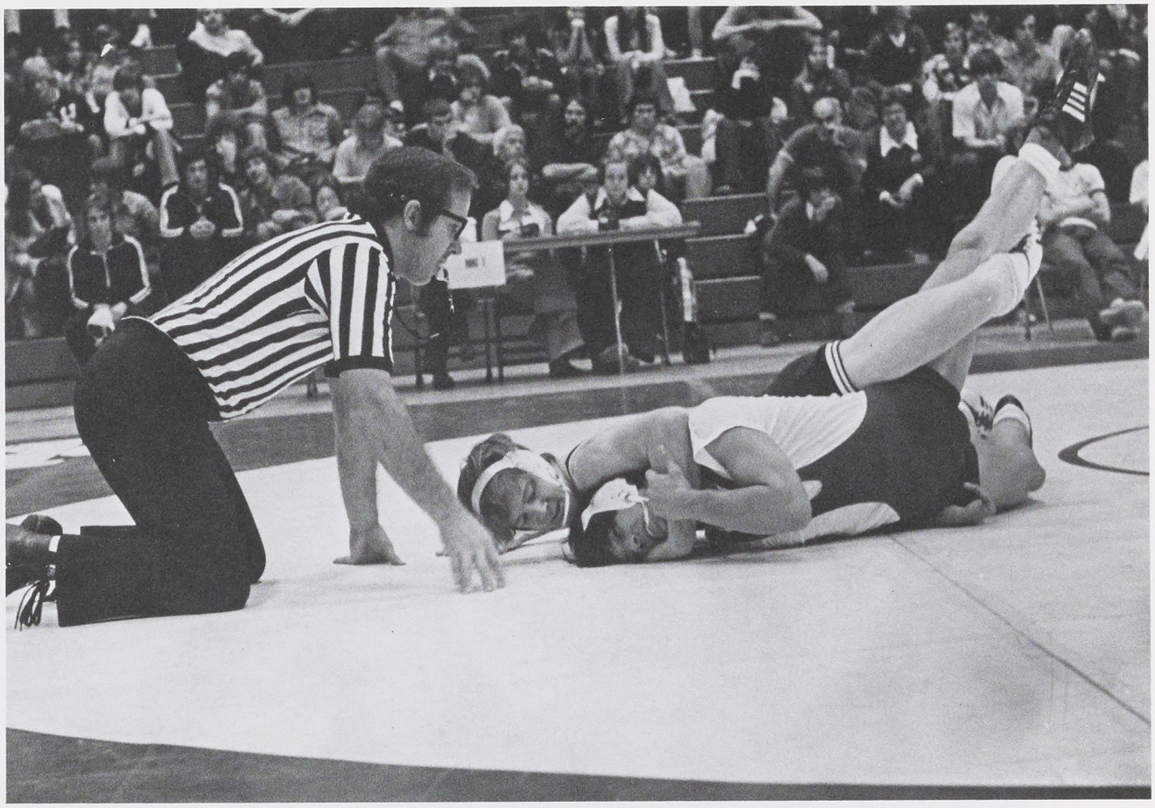

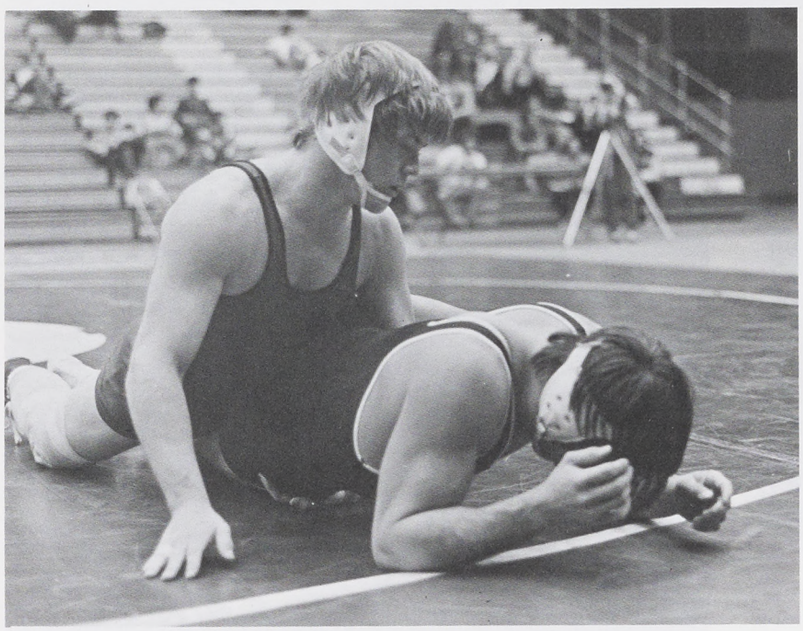

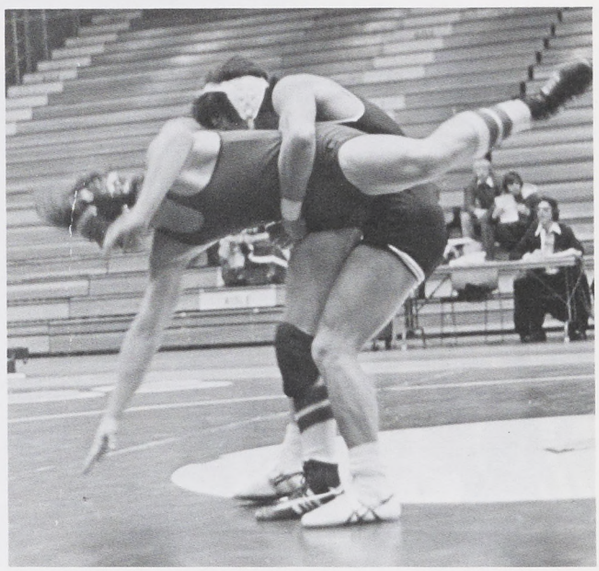







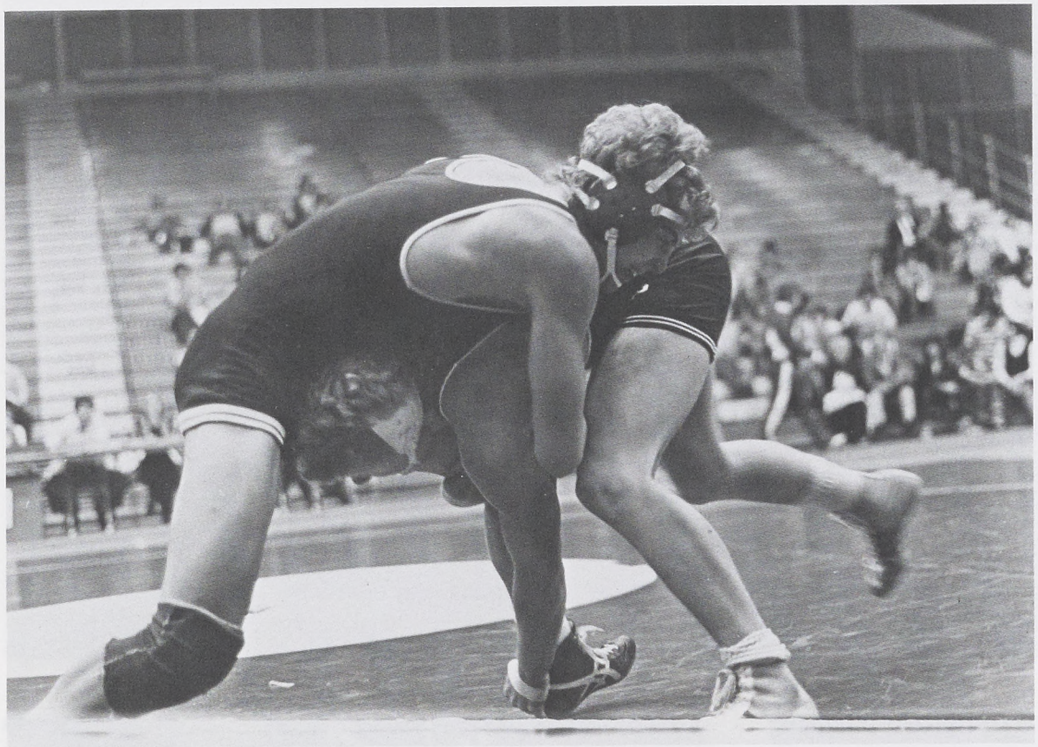

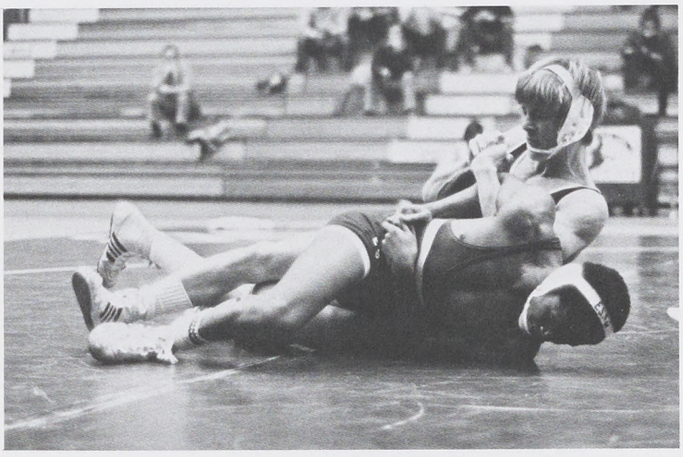

WRESTLING
(12-7)

	Belles Tourn. — 3rd place		
32	Towson	9	W
31	Kutztown	6	W
	William and Mary Invit. — 2nd place		
18	York	23	L
32	Messiah	12	W
3	Clarion	32	L
16	Florida	23	L
12	Ball State	28	L
23	Gettysburg	12	W
38	Baltimore	9	W
35	Cincinnati	10	W
41	Mansfield	9	W
23	Bloomsburg	21	W
16	California	18	W
51	Pitt-Johnstown	2	W
21	Washington and Jefferson	18	W
20	East Stroudsburg	18	W
18	Millersville	21	L
17	Lock Haven	21	L
27	Indiana	9	W

Pa. Conference — 7th
NCAA E. Regionals — 3rd

Men's Basketball



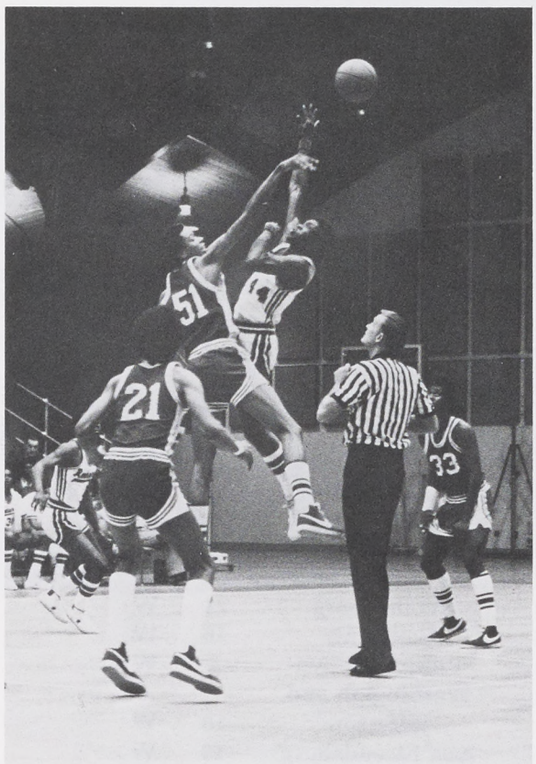



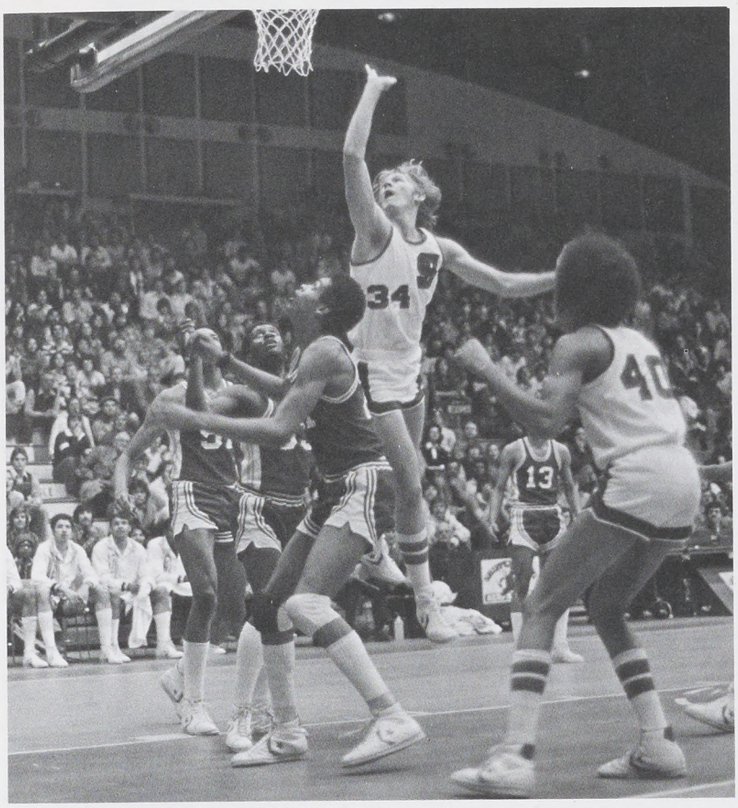
34
40
13



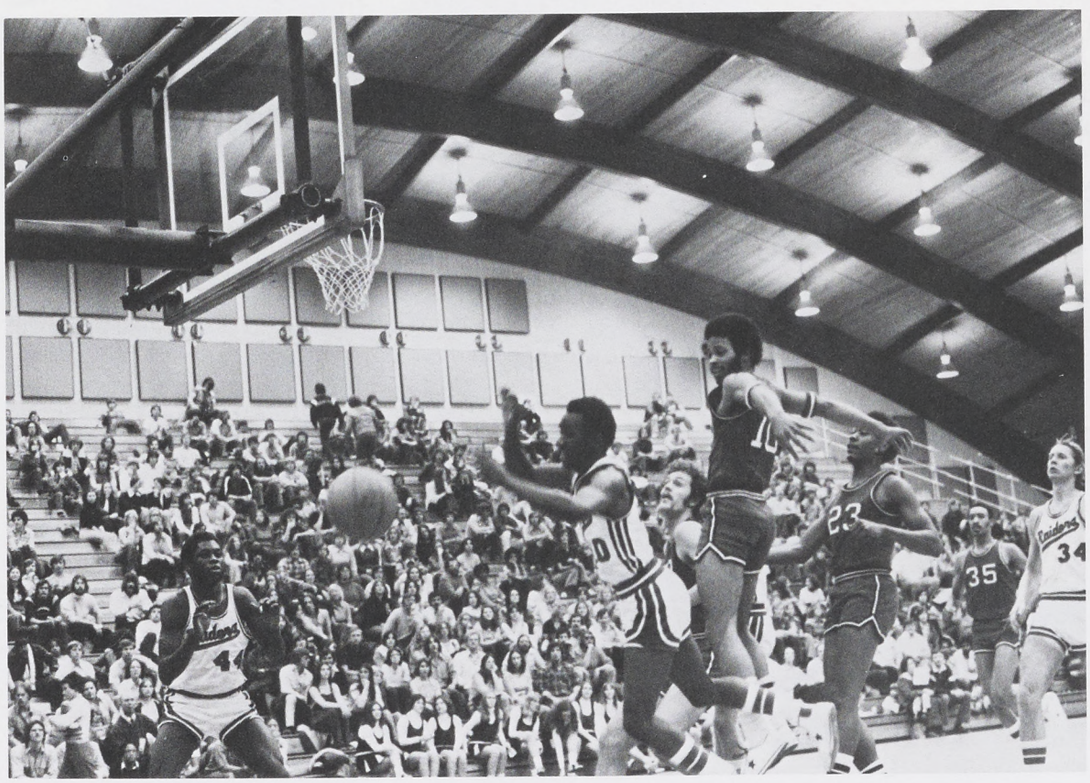
23
35
34



MEN'S BASKETBALL
(8-17)

94	California	63	W
58	Gettysburg	59	L
81	Swarthmore	65	W
40	Randolph-Macon	65	L
70	Mansfield	79	L
79	Bloomsburg	81	L
91	Allentown	62	W
61	Kutztown	71	L
64	UMBC	70	L
77	Binghamton	61	W
65	Indiana	44	W
62	Cheyney	77	L
61	Dickinson	70	L
65	Millersville	71	L
92	Messiah	93	L
88	York	63	W
53	Mansfield	55	L
84	Madison	98	L
54	Bloomsburg	63	L
51	Kutztown	72	L
53	Cheyney	62	L
65	East Stroudsburg	59	W
64	Millersville	68	L
66	Allentown	51	W
69	East Stroudsburg	81	L



Women's Basketball





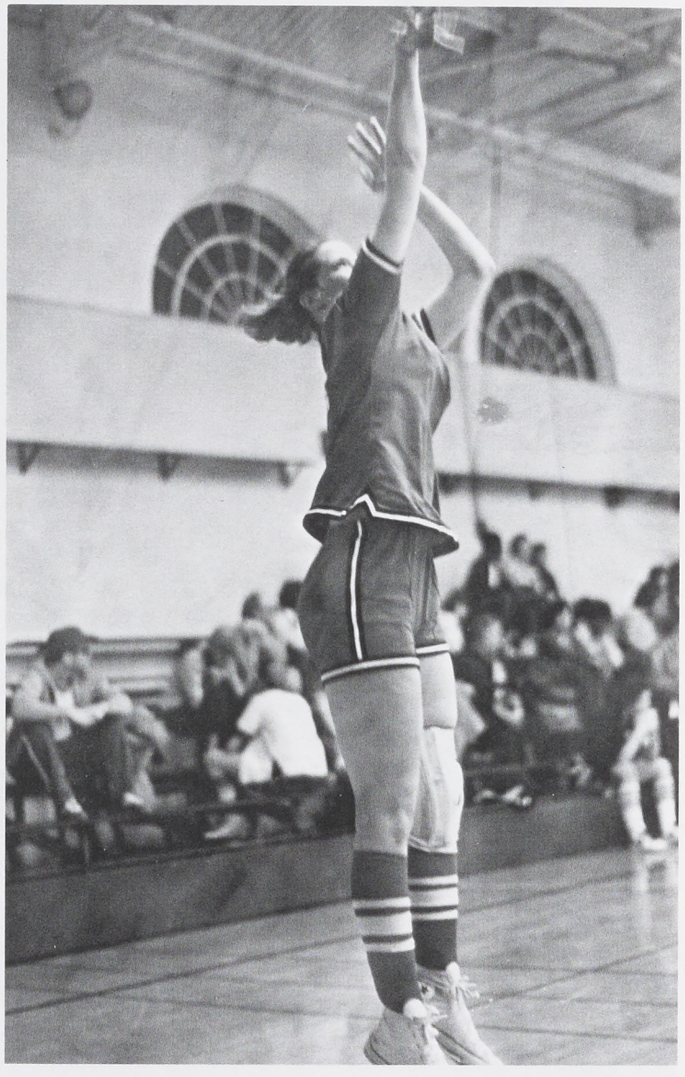

WOMENS BASKETBALL
(9-4)

75	Mt. St. Mary's	49	W
58	Bloomsburg	54	W
59	Messiah	54	W
42	Kutztown	55	L
46	Juniata	50	L
59	Bucknell	67	L
48	Penn State	83	L
48	Elizabethtown	46	W
76	Sheperd	44	W
83	Gettysburg	50	W
77	Dickinson	48	W
83	Indiana	47	W
60	Millersville	56	W



Field Hockey



Row 1: Julia Smith, Lori Hewlett, Melanie Ditzler. Row 2: Camille Haeckler, Deborah Moyer, Kathy Heckman, Darla Weinhold, Cindy Small, Sharon Hill, Trudy Williams, Deb Evans, Cindy Petruzzelli, Natalie Heath. Row 3: Asst. Coach Mrs. Virginia Honeysette, Mary Kile, Cindy Huber, Lisa Hoover, Diane Wilcox, Donna Miller, Sherry Bachman, Barb Wentling, Lyndal Kratzer, Julie Body, Coach Miss Jane Goss. Row 4: Grad. Asst. Miss Sue King, Lynn Mickley, Renee Revall, Sue Pennay, Nancy Hart, Barb Huber, Gwen Kennedy, Leslie Sharon, Trish Hallman.











FIELD HOCKEY
(9-2-3)

1	Lancaster Club	2	L
	Kutztown (forfeit)		W
2	Franklin Club	0	W
1	Dickinson	0	W
3	Susquehanna	0	W
2	Juniata	3	L
2	Messiah	0	W
1	Millersville	1	T
5	Wilson	1	W
1	Gettysburg	1	T
2	Elizabethtown	0	W
2	Alumni	1	W
2	Bloomsburg	1	W
1	Lebanon Valley	1	T



Cross Country





Row 1: Ed "The Head", Doug Spring, Thurman Sanders, Jim Fickel, Scott Houser. Row 2: Tyrone Cornbower, Harry Grant, Fred Massa, John Daub, Brett Wagner, Charlie Guffy, Steve Taylor, John Krajek, Greg Keckler.





CROSS COUNTRY (4-3)

Lebanon Valley Invitational — 1st
California Invitational — 5th

23	Mt. St. Mary's	38	W
38	Glasboro	19	L
43	Millersville	20	L
57	Clarion	102	W
57	Slippery Rock	61	W
57	Indiana	23	L
26	Frostburg	30	W

Bucknell Invitational — 5th
Shippensburg Invitational — 1st
Pennsylvania Conference
Championships — 7th

Women's Swimming



Row 1: Deb Tyler, Kathy Duerr, Yvonne Lederer, Carol Wolfe, Gail Clary, Jo Maughan, Terry Brown. Row 2: Kathy Gundaker, Julie Body, Kim Solsky, Theresa Boyes, Patti Taylor, Donna Grotz, Lisa Laskow. Row 3: Coach Joe Merkle, Kim Nelson, Karen Waznik, Lisa Price, Bev Dollar, Mary Ann Laudenslager, Mary Botterbusch, Shirley Kent.

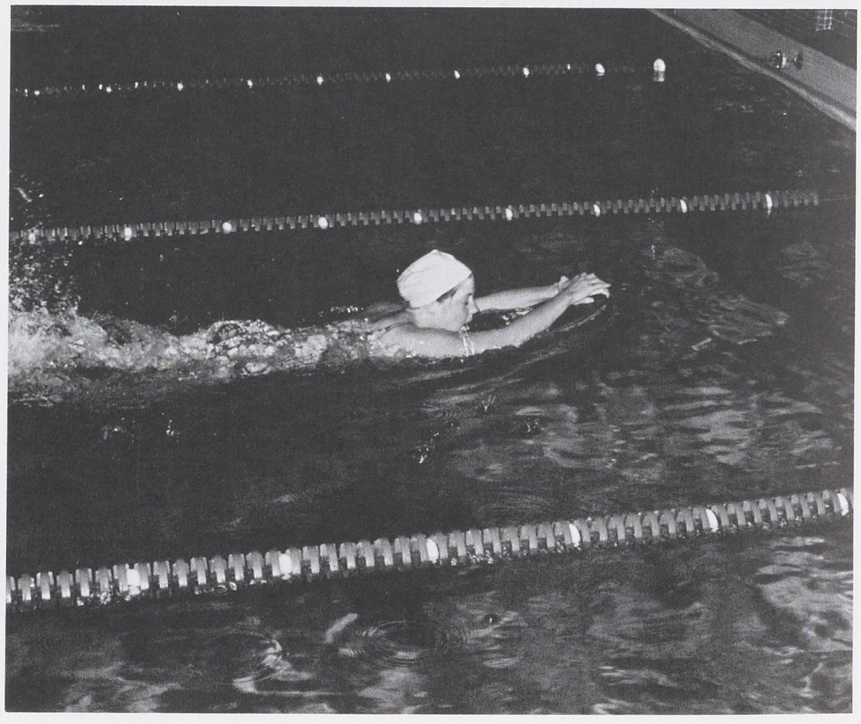

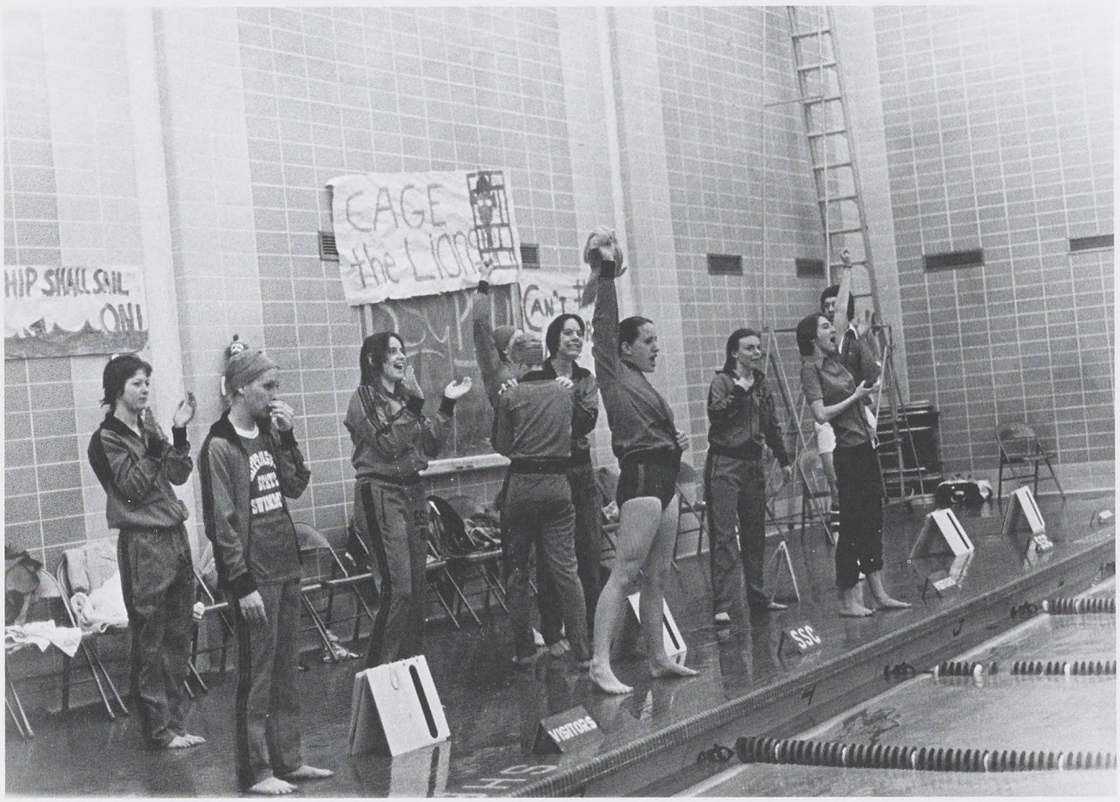

WOMEN'S SWIMMING (4-1)

66	Delaware	65	W
	Pitt Relays – 5th Place		
64	Gettysburg	58	W
67	Slippery Rock	64	W
67	West Chester	64	W
82	Towson	49	W
84	Bucknell	47	W
85	Bloomsburg	46	W
55	Penn State	76	L
69	Millersville	33	W
75	Maryland	56	W

Pa. State Colleges – 2nd place
National Championships – 11th

Men's Swimming



Row 1: Dave Marks, Bob Wood, Dale Weist, Jim Werst, Tom Miklovik, Nabil Abdalla, Ron Beck, Fred Wisor, Jim Saxton. Row 2: Rob Nick, Rick Marlin, Larry Jones, Mike Hannis, Craig Townsend, Eric Groff, Bud Higgins, Rich Ryan, Bob Winburn, Scott Blessing. Row 3: Coach Don Miller, Gary Sokolowski, Jeff Passe, Jim Welch, Bruce Hornung, Glenn Nagle, Tom Lawracy, Carl Ippoliti, Paul Klink, Coach Geatrich.

MENS SWIMMING
(12-2)

77	Dickinson	43	W
77	Ursinus	54	W
	Indiana Relays – 5th place		
55	Dickinson	49	W
72	York	41	W
63	Madison	50	W
61	Sheperd	47	W
57	Slippery Rock	56	W
46	Bloomsburg	67	L
	George Washington		W
53	Kutztown	60	L
53	Widener	49	W
61	Millersville	50	W
82	Loyola	33	W
65	Towson	50	W



Baseball









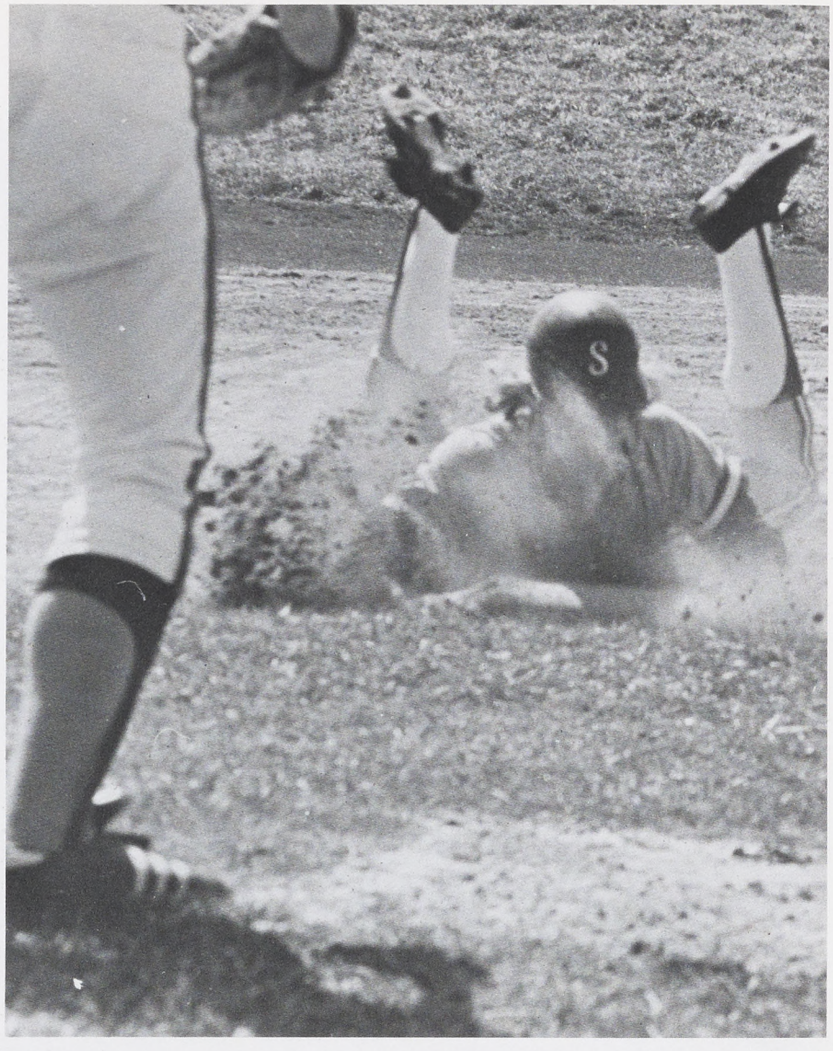

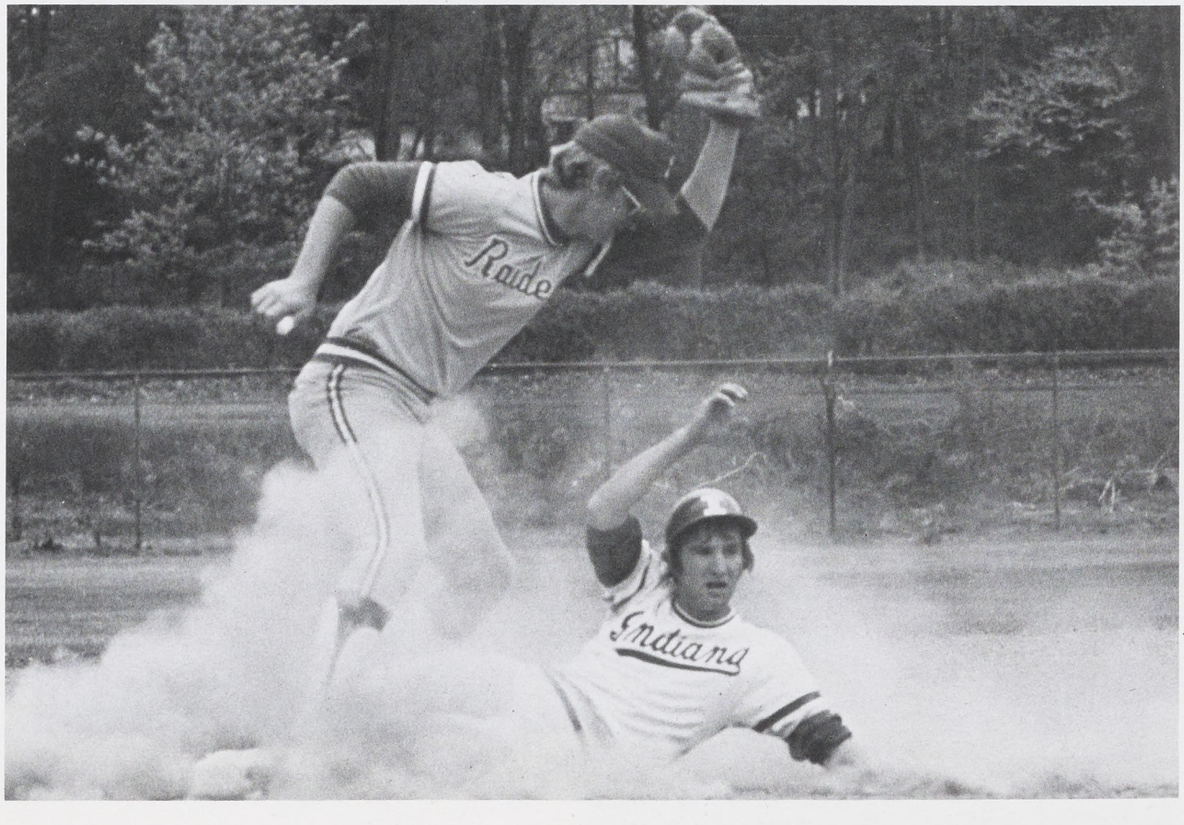
Indiana



BASEBALL

14	Swarthmore	0	W
1	Indiana State	3	L
6	Rochester	4	W
5	Rochester	1	W
10	Swarthmore	8	W
10	Slippery Rock	4	W
5	Indiana State	2	W
9	Dickinson	2	W
7	Dickinson	6	W
8	Baltimore	11	L
5	Baltimore	9	L
2	York	4	L
10	York	3	W
15	Potsdam	1	W
6	Kutztown	11	L
5	Kutztown	0	W
7	Mt. St. Mary's	3	W
11	Mt. St. Mary's	6	W
17	Messiah	0	W
17	Messiah	3	W
7	Mansfield	3	W
2	Mansfield	3	W
7	East Stroudsburg	0	W
1	East Stroudsburg	2	L
4	Millersville	6	L
11	Millersville	2	W
2	Pitt-Johnstown	0	W
6	Pitt-Johnstown	2	W
0	Bloomsburg	1	L
4	Bloomsburg	2	W

5/3 Mt. St. Mary's

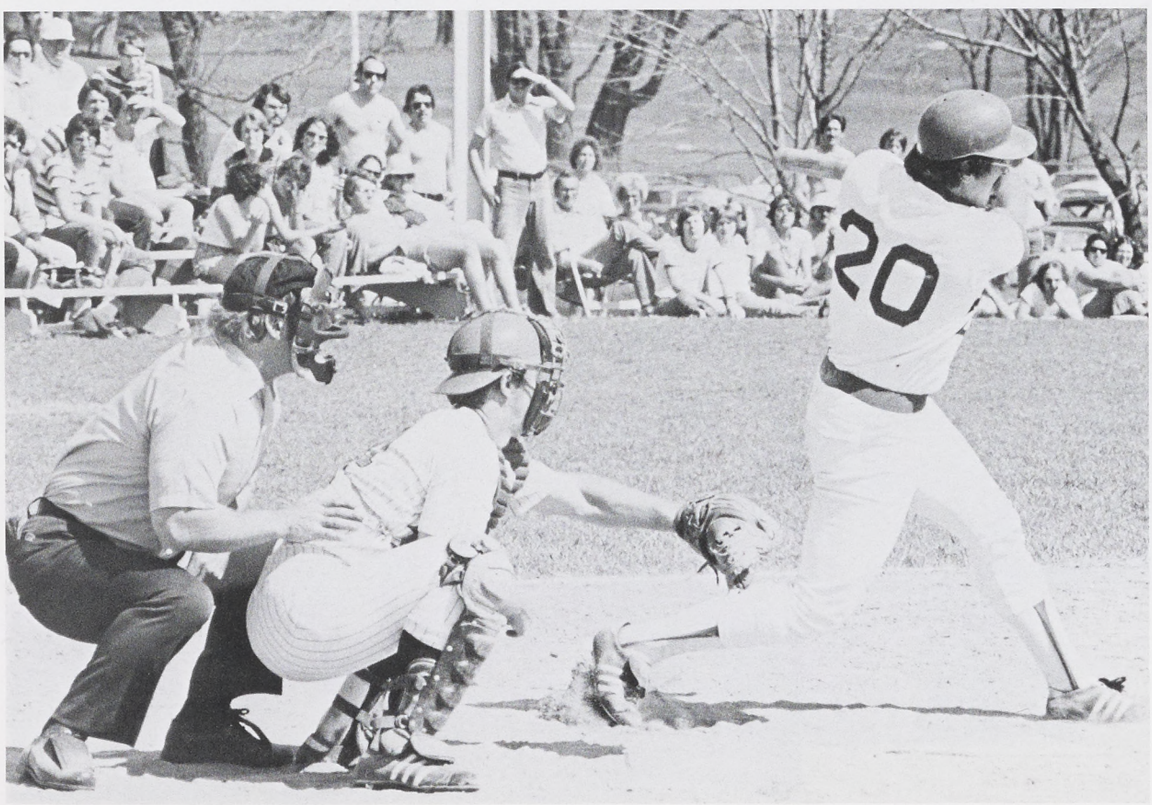

Track







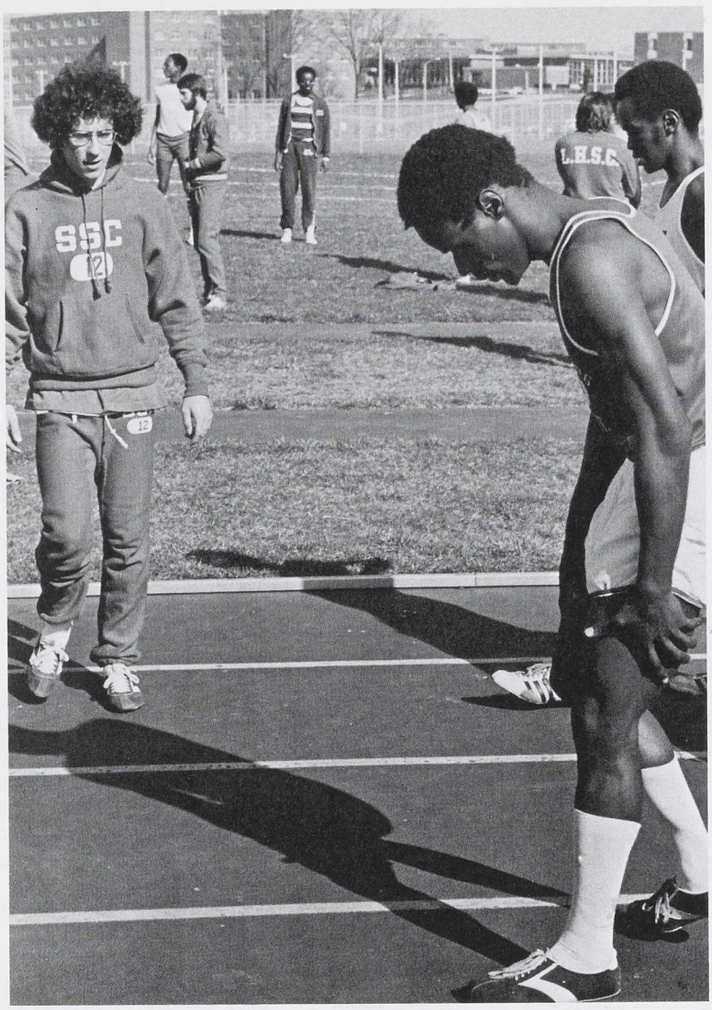
SSC
12


SHIPPENSBURG
STATE





TRACK

64	Frostburg	57	W
64	Madison	60	W
84	Lock Haven	61	W
87	Millersville	80	W
87	Kutztown	12½	W
93½	Gettysburg	83½	W
93½	Susquehanna	4	W
	York		



Men's Tennis

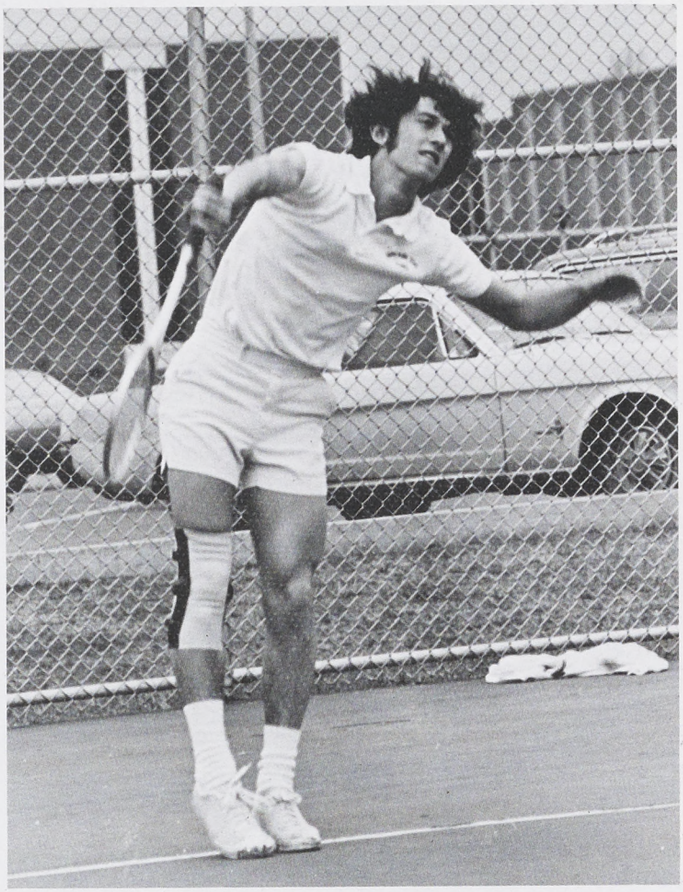

TENNIS (Men)

7	Indiana	2	W
6	Frostburg	3	W
0	California	9	L
3	Kutztown	6	L
3	Dickinson	6	L
9	Millersville	0	W
2	Bloomsburg	7	L

5/3 Lock Haven



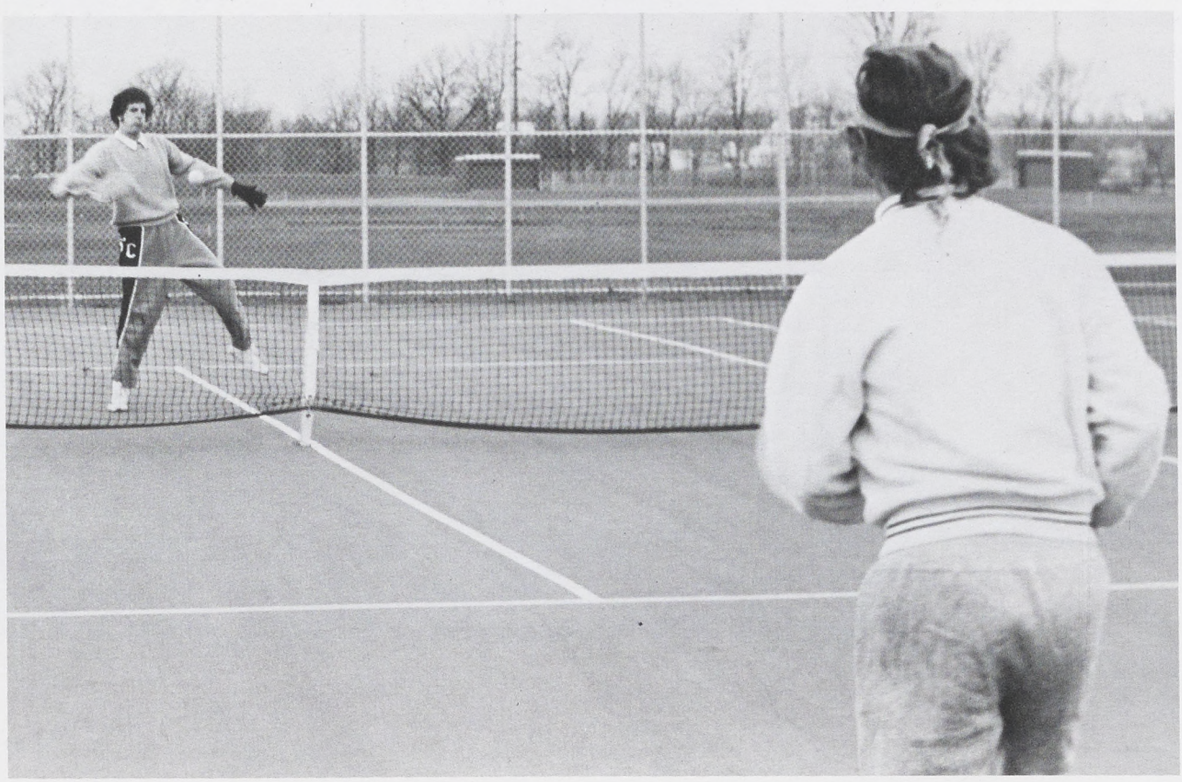

Women's Tennis

Lacrosse





LACROSSE

6	Dickinson	2	W
3	Kutztown	3	T
1	Millersville	13	L
5/3	Gettysburg		

Varsity Cheerleaders



Row 1: Nancy Regan, Jody Bixler, Marcia McClintock, Diane Gitt, Gina Woll, Karen Sepulveda, Candi Carlson, Bev Beck, Connie Breighner, Kati Gray, Cindy Cressler, Barb Dilling, Kim Lefever.

J. V. Cheerleaders



Row 1: Mary Scherden, Sue McCourt, Diane Scarlett. Row 2: Tami Clark, Linda Stoner, Sue Hoover. Row 3: Cheryl Sanford.



Golf





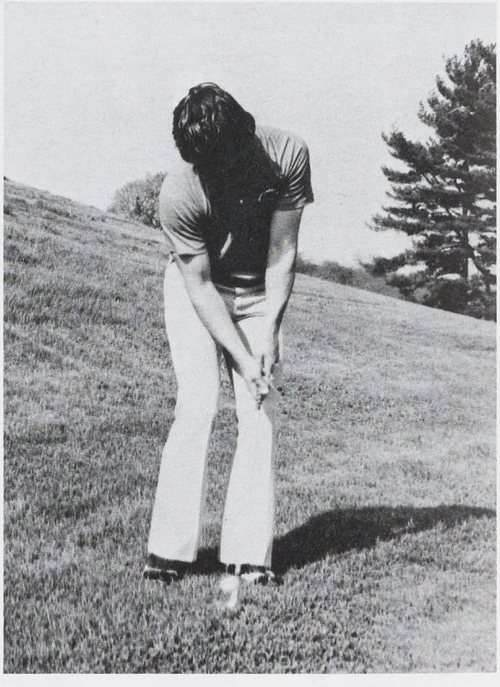



Seniors

Graduation

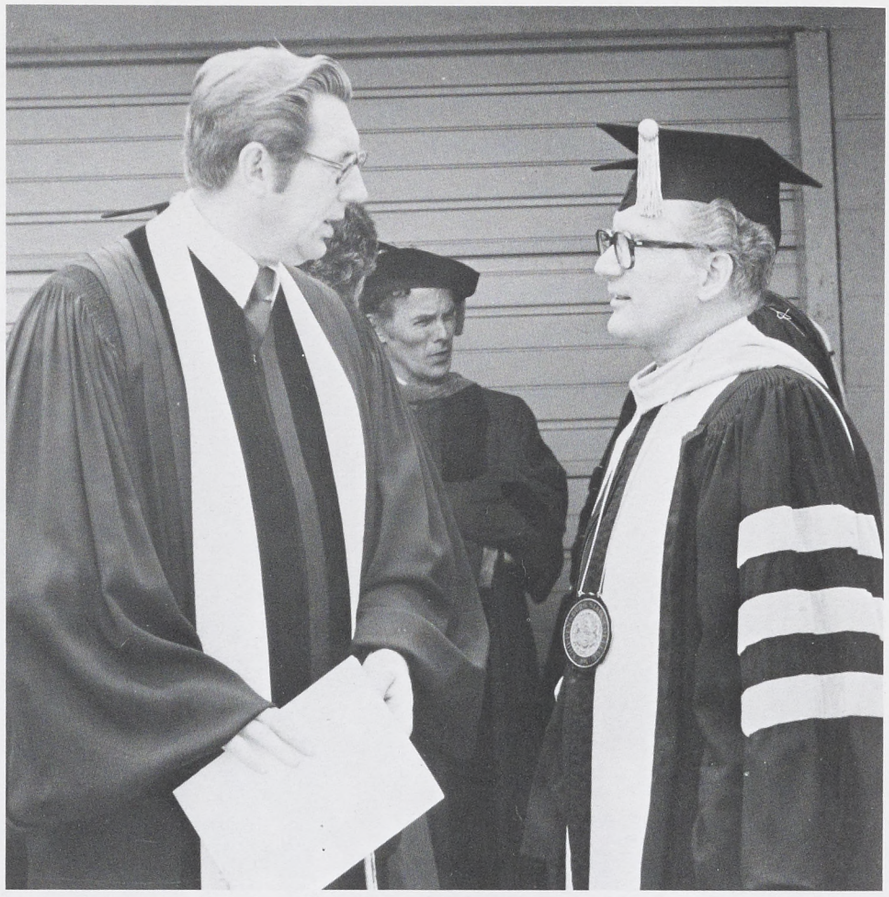





















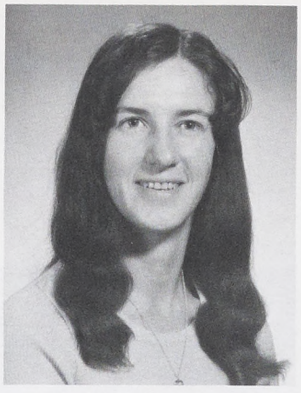

Eileen M. Abbott

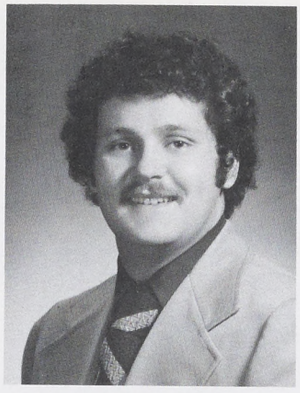

Joseph E. Ahrensfield



Brenda M. Albert

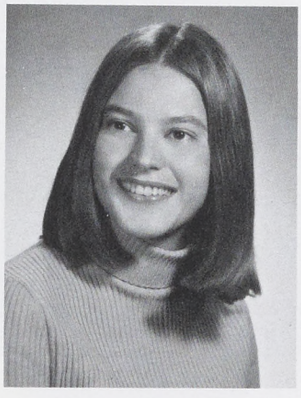

Kathy A. Albert

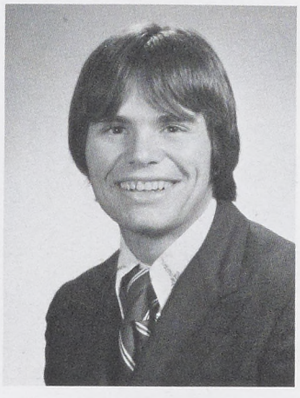

Ronald L. Albitz

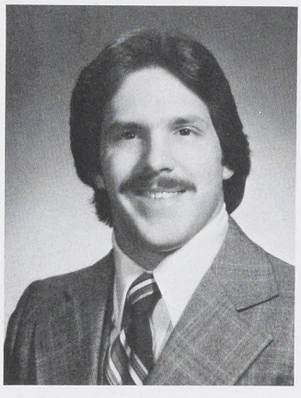

Kenyon L. Allman

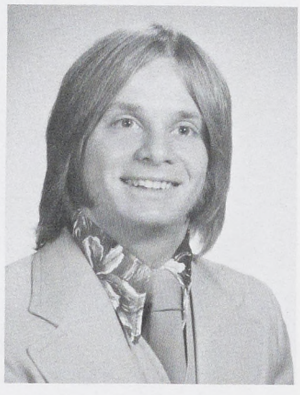

Thomas M. Allwein



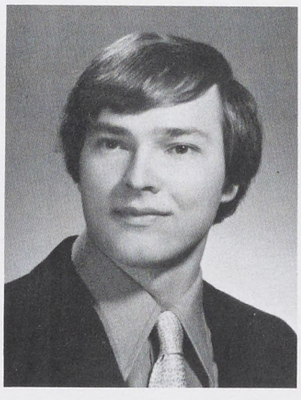

Ted W. Altland

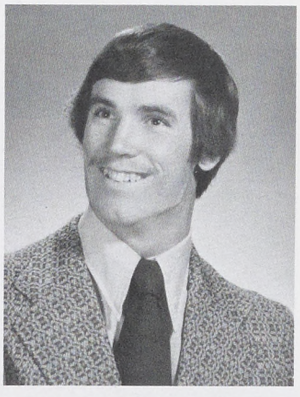

Kenneth J. Alwine

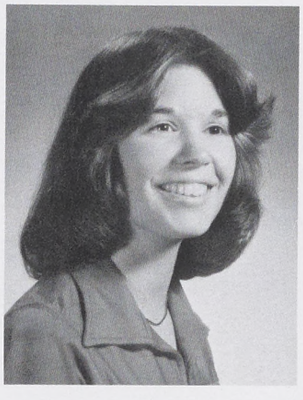

Brenda R. Anderson

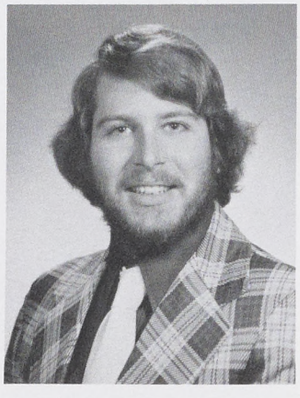

Jeffrey E. Andrews

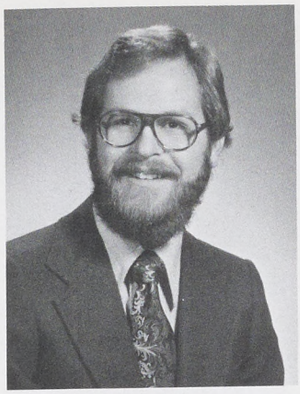

Richard D. Angrist

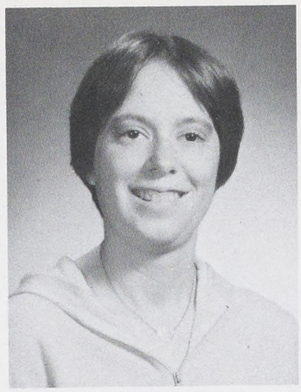

Judith L. Angus



Rhonda L. Ankabrandt

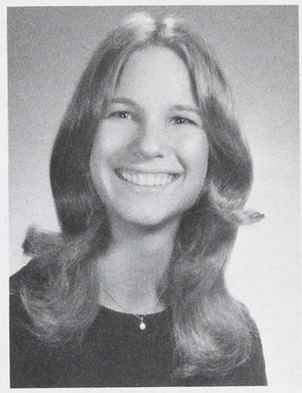

Dianne L. Asbury

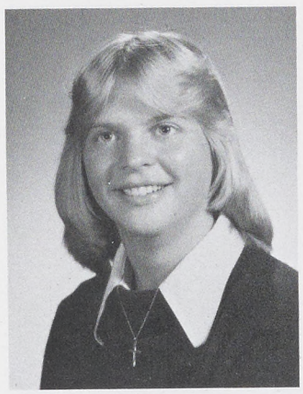

Judy W. Ashburn



Barbara L. Aspin



Deborah A. Atno



Beth A. Aughenbaugh

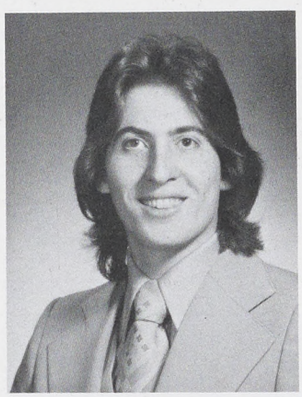

Donald B. Aungst

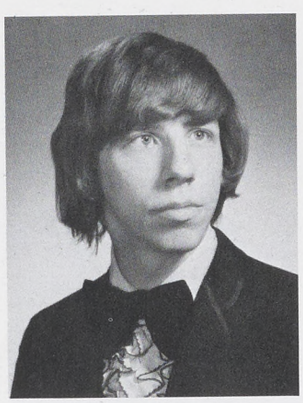

Martin D. Babinec

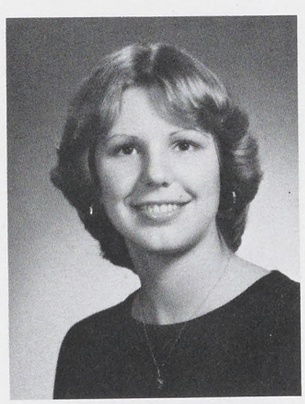

Eileen M. Bachman

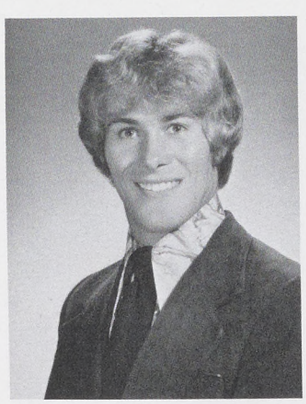

Thomas A. Bailey



Brenda M. Baker



Joni M. Baker

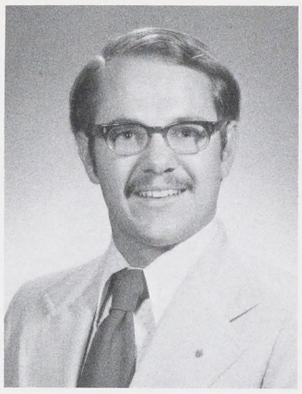

Robert W. Baldwin

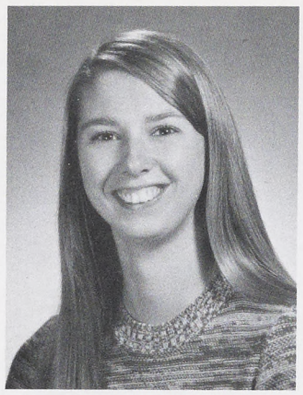

Susan E. Bamford

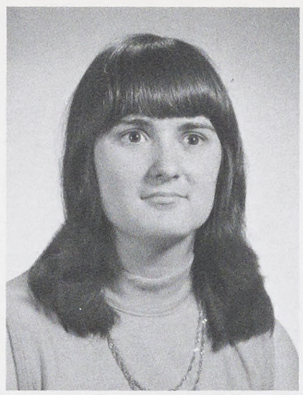

Vickie L. Bankert

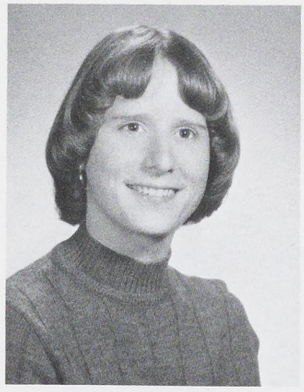

Bettie B. Banks

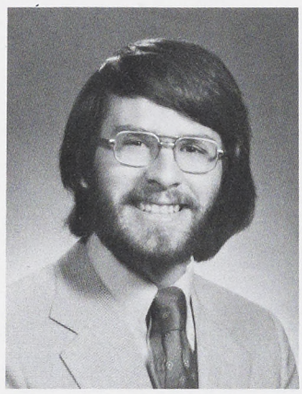

William R. Banks



Cynthia L. Babb



Alice A. Baker



Lois J. Barrick

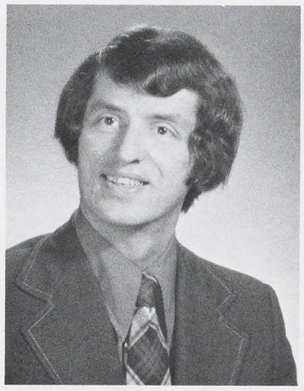

Kenneth L. Beam

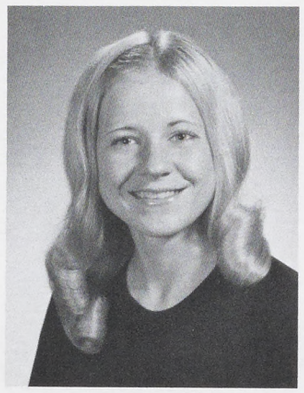

Kay L. Beaverson

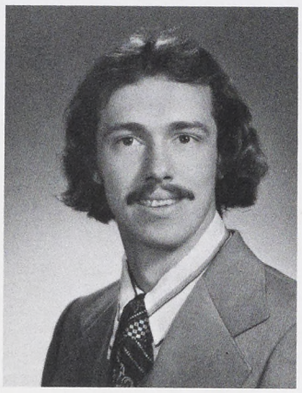

Charles L. Beck Jr.

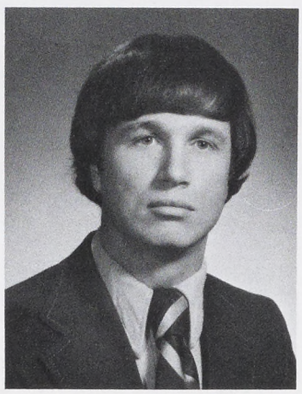

Lester E. Beck Jr.



Sharon A. Beidel



Linda J. Bell



Patricia M. Bell

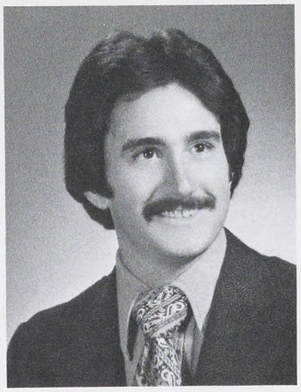

Phillip B. Belnap



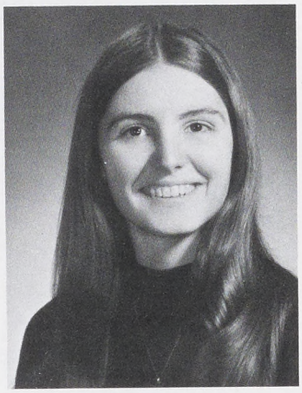

Barbara J. Bender

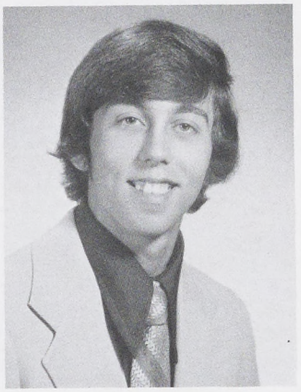

Donald G. Benedick

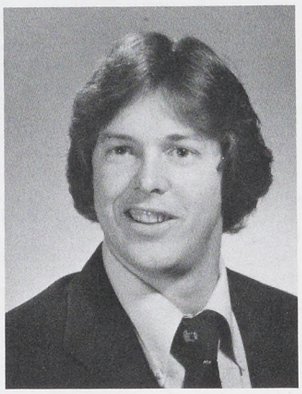

Lawrence R. Berger III

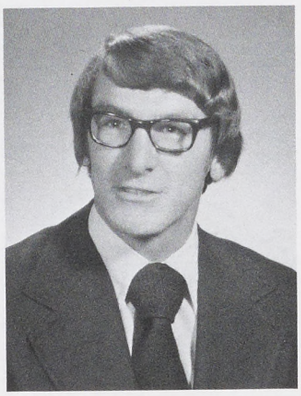

Dana C. Bernecker



Beth L. Bernhardt



Debra A. Bittner

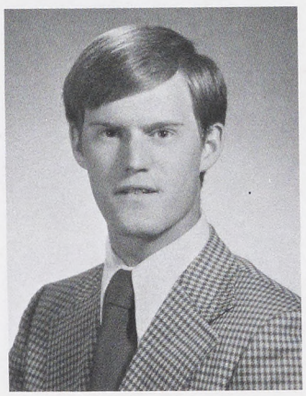

Craig E. Bixler

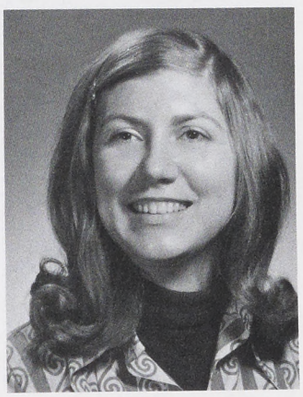

Kathleen S. Black



Melissa L. Black

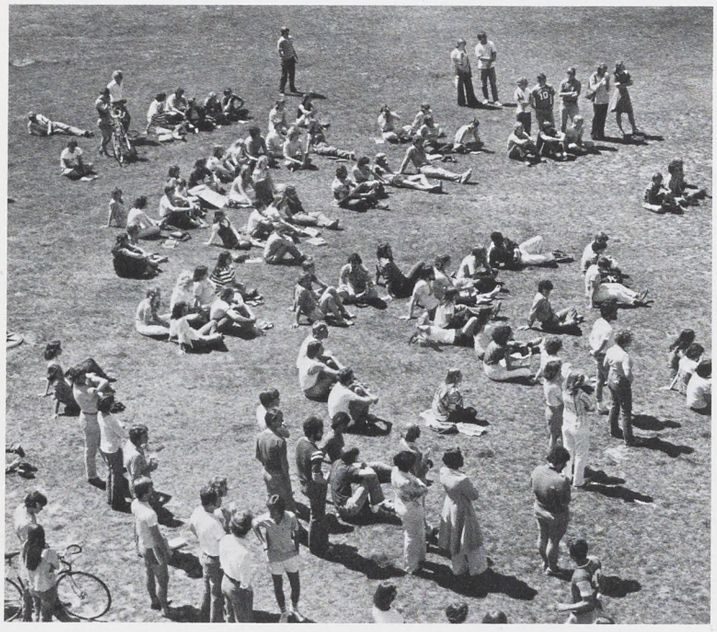

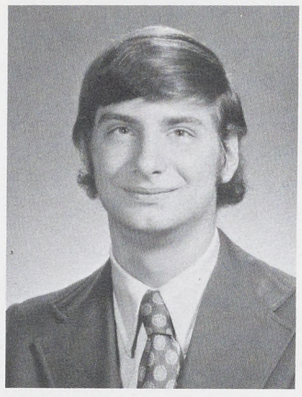

Thomas L. Blatt

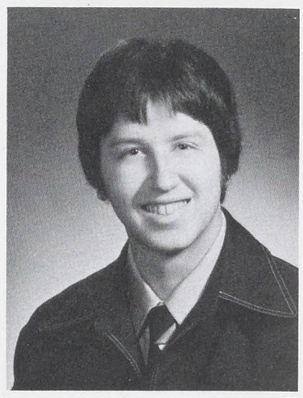

Franklin R. Blauch

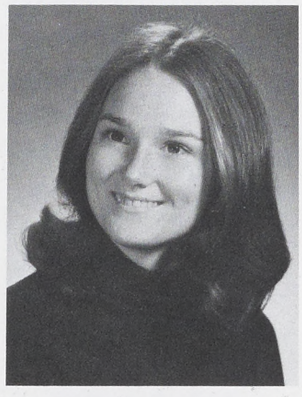

Debra E. Blue

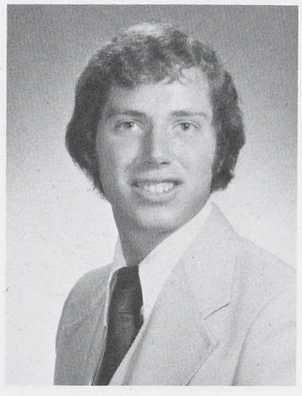

Donald S. Blue

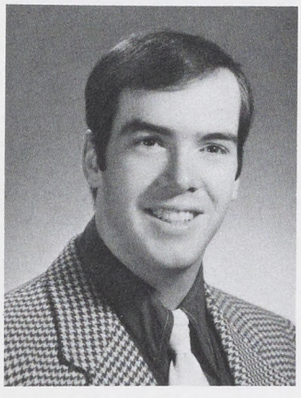

Timothy M. Boone



Barbara A. Booth

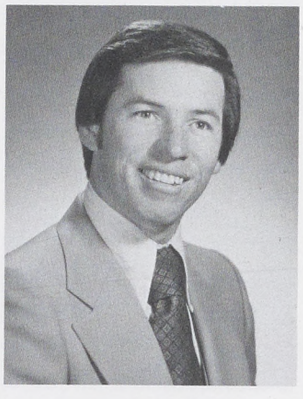

Donald R. Booz Jr.

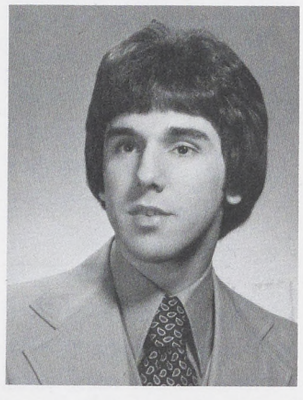

Larry L. Booz



Susan R. Boring



Diane C. Bosley

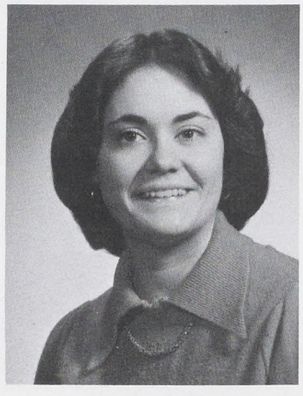

Mary Jo Bossart

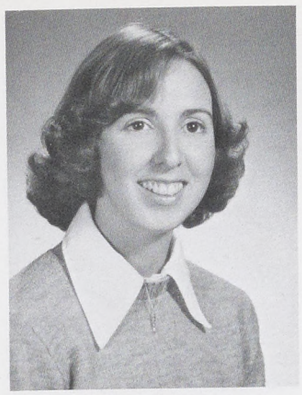

Elizabeth A. Boswell

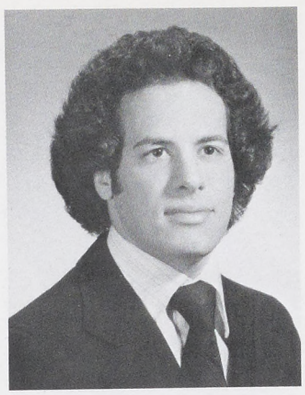

James F. Bova

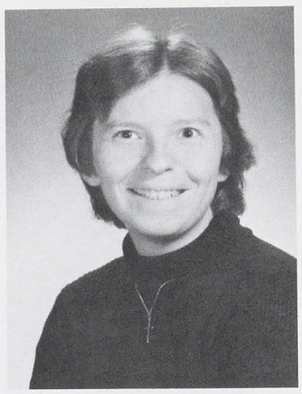

Linda S. Boweis



Camille C. Bowie



Suzanne Branin



Chrryl B.A. Branin

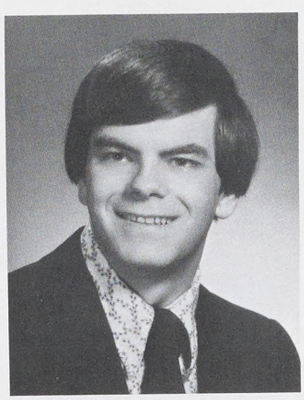

Stephen E. Breighner

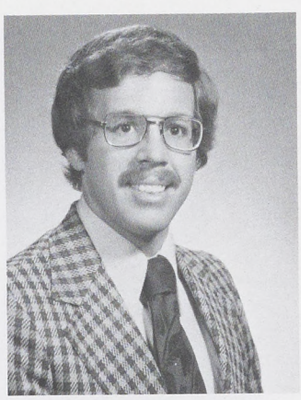

Gerald L. Brenneman

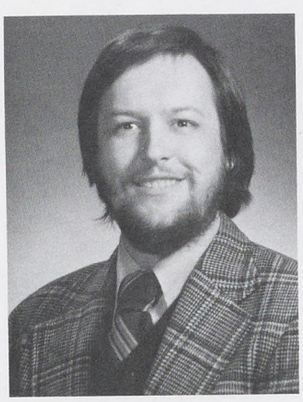

Jerry A. Brewer

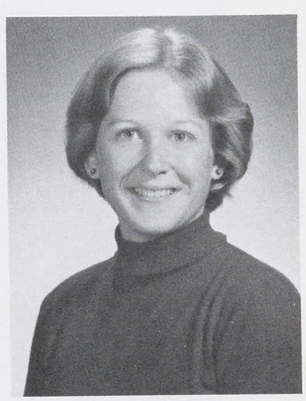

Karen T. Brinley

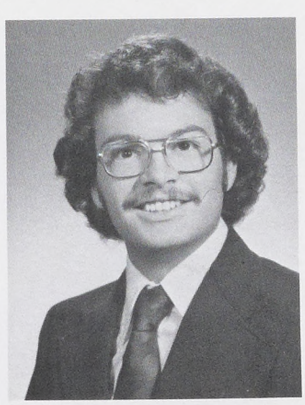

Gregory S. Brookhart

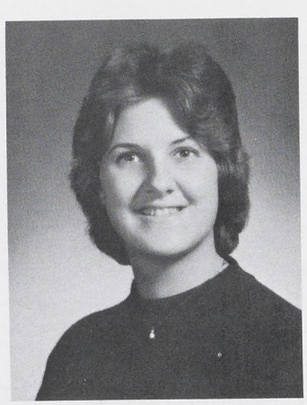

Deborah K. Brown

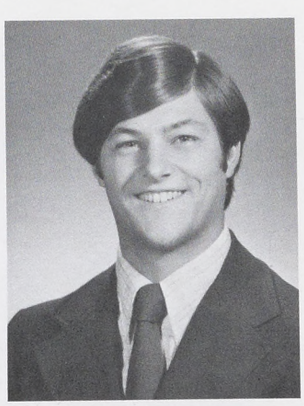

John D. Brown



Mark A. Brown



Joyce L. Brownmiller

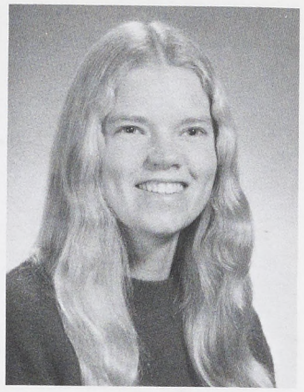

Vicky S. Bufflap

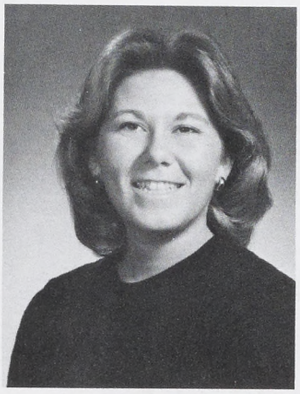

Christine L. Burger

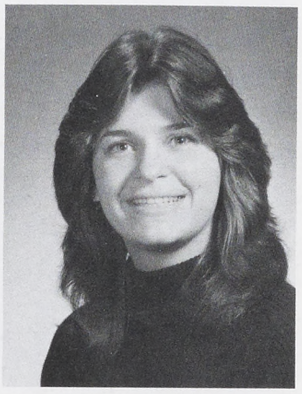

Cindy L. Burger

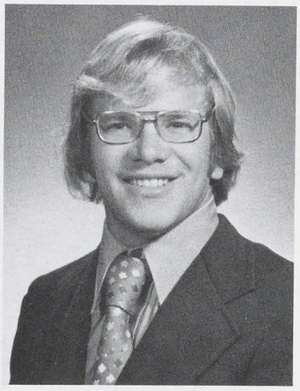

Roger A. Bushey



Alice B. Bushner



Sharon D. Byers



Danette L. Cable

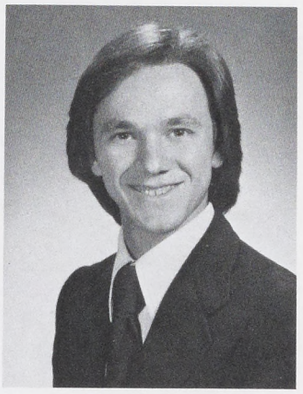

Charles J. Campanella Jr.

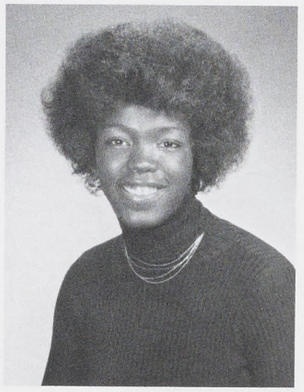

Yvonne M. Campbell

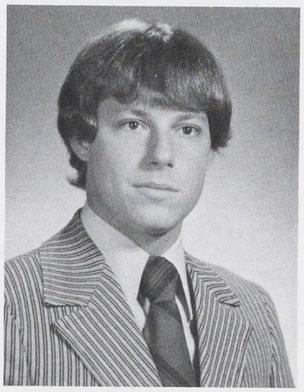

Ronald L. Candioto Jr.



Sharon W. Carey

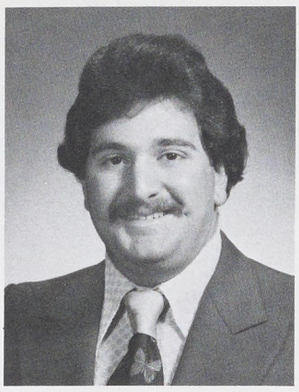

Peter L. Carfagno



Nancy P. Carpenter

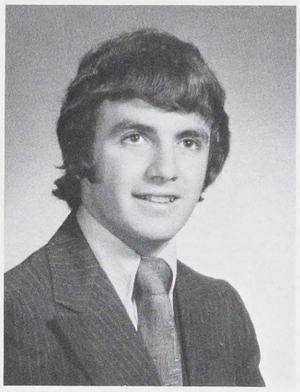

Michael S. Carr

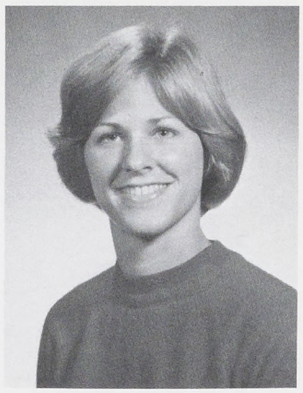

Coleen R. Carter



Donna E. Caterini

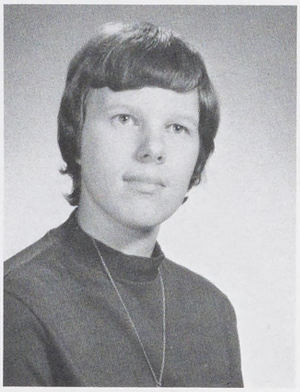

Julie A. Cauffman

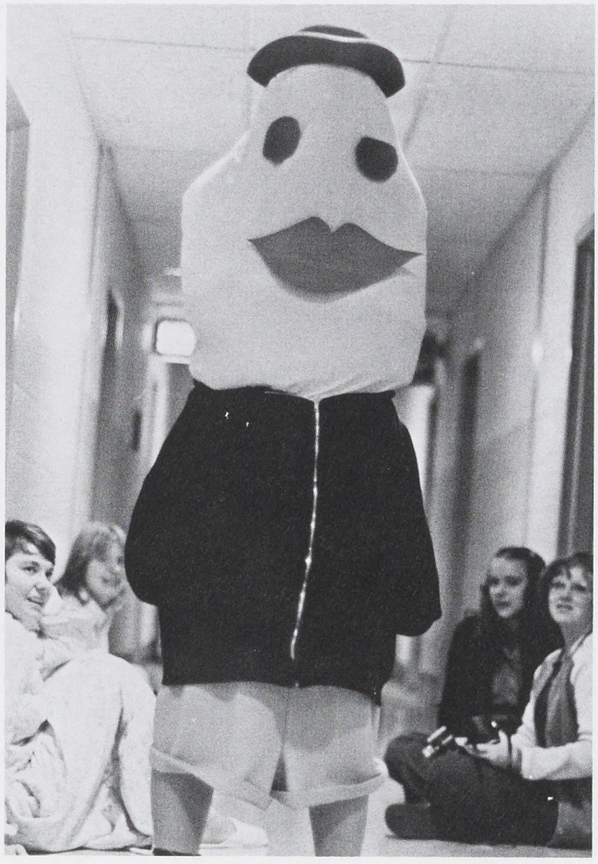



Gail M. Champlin



Donna M. Chever

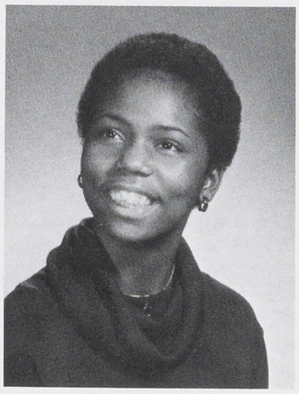

Constance E. Chew



Mary K. Christ

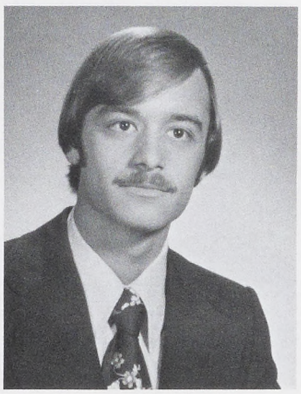

Kenneth J. Christie



Cynthia A. Clark



Susan D. Clark

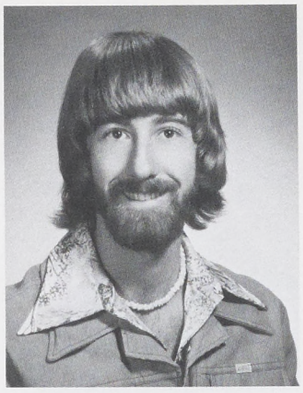

Edwin W. Clemens

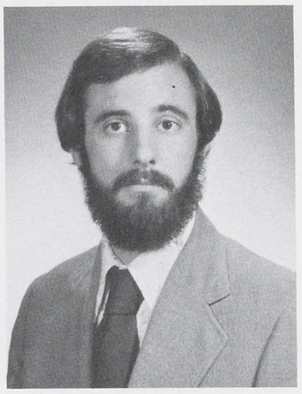

Scot K. Clements

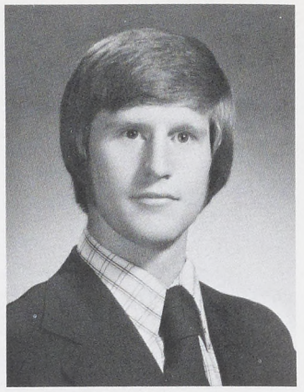

Robert H. Clinton

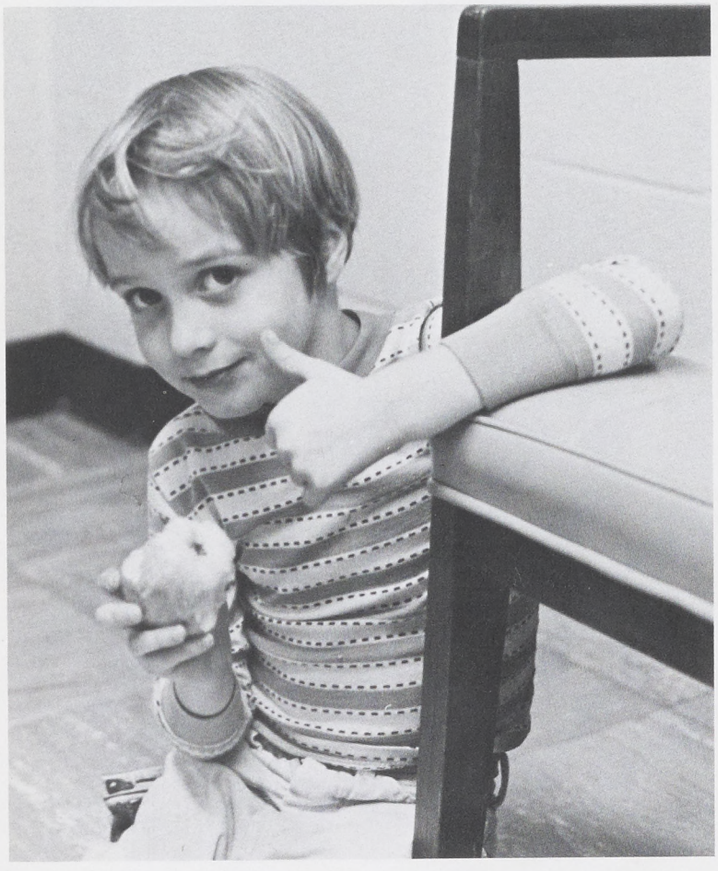



Amy R. Cluck

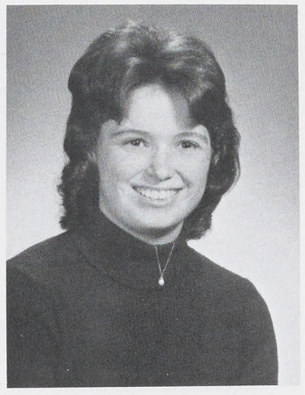

Carolyn L. Coldsmith

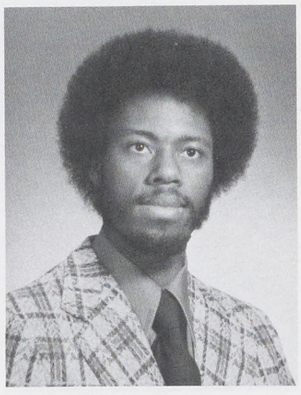

Gary Coley



Janet M. Colman

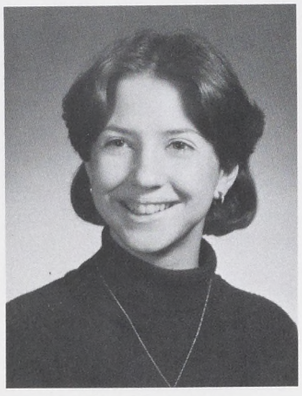

Debra A. Comito

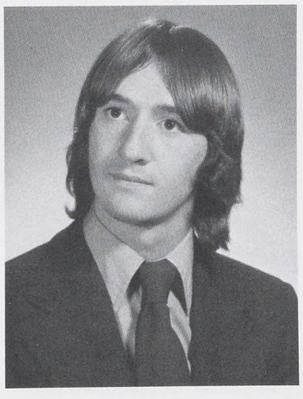

Joseph F. Connor



Carol R. Conover

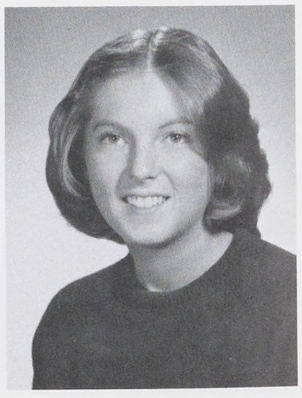

Anne L. Cooper



Gail L. Cooper

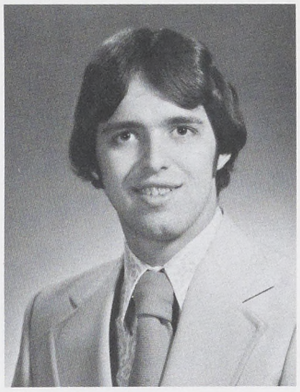

Joseph W. Corio

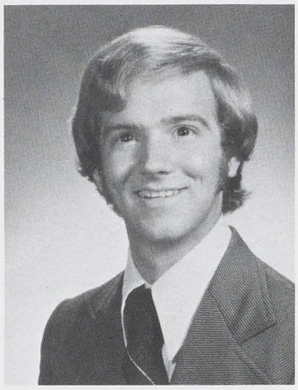

Roger A. Coyle

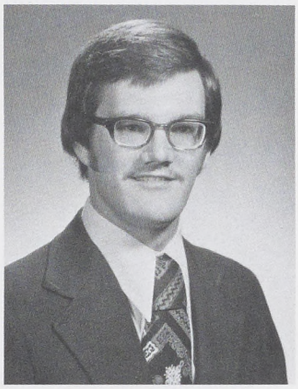

David L. Cramer



Debra A. Crawford



Sarah M. Crough



Patricia B. Crouse

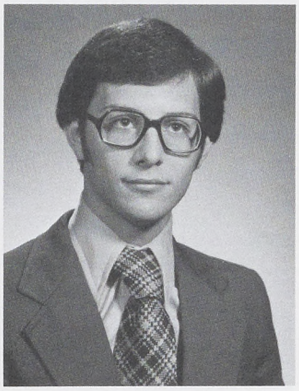

Rodney J. Culler

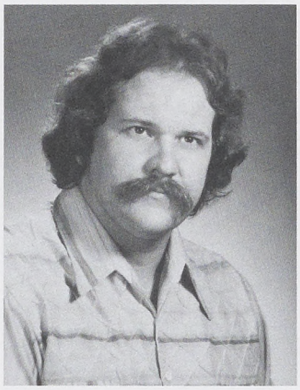

James R. Cullison Jr.



Susan S. Czarnecki

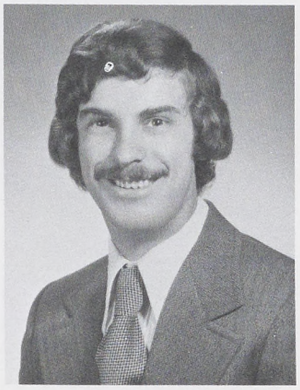

Michael J. Czekner



Paula J. Dapp

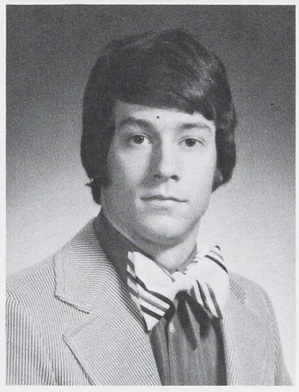

Michael A. Davis

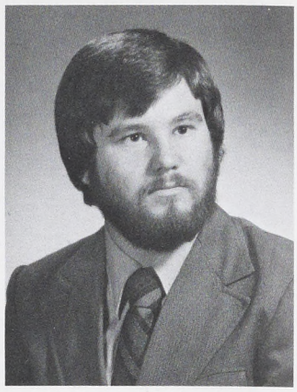

Larry K. Day

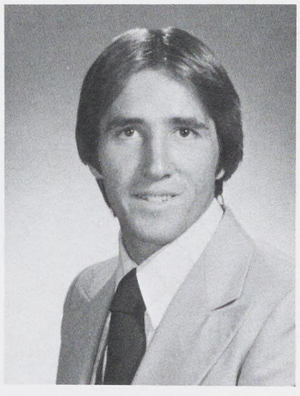

Robert A. Deal

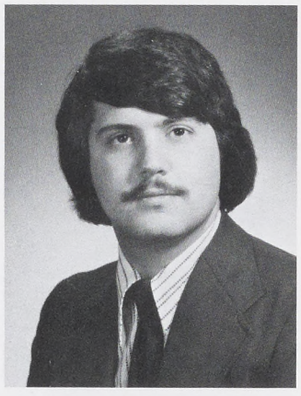

Michael L. DeFebo Jr.



Zonda L. Delancy



Nancy C. Detweiler



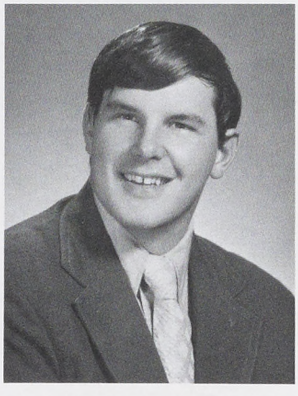

Parke D. Dicely

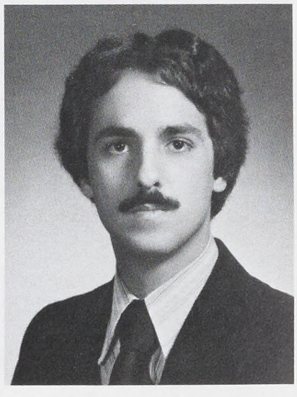

Robert D. DiEmedio

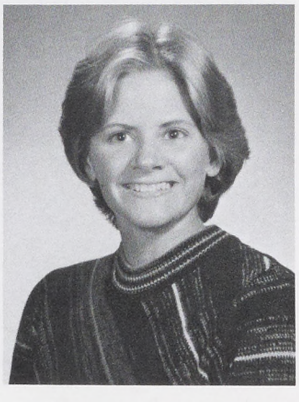

Melanie A. Ditzler



Charmayne M. Diviney



Wendy E. Diviney

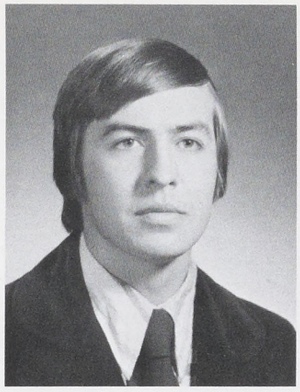

Casimir T. Dlugolecki



Nancy K. Doyle

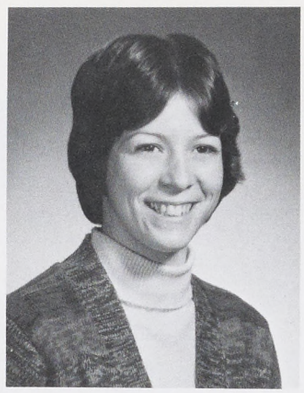

Kathy S. Duerr



Roxanne L. Duerr



Karen A. Dull

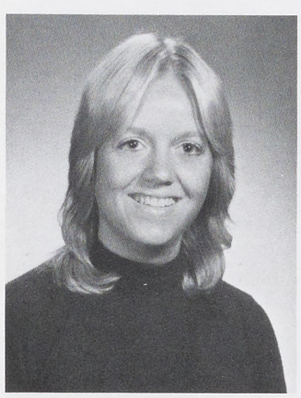

Karen L. Dunn



Betsy A. Dunda

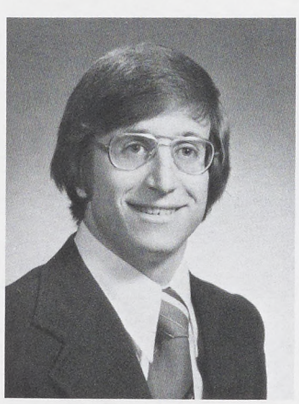

David M. Dunmire



Cathy L. Eberly

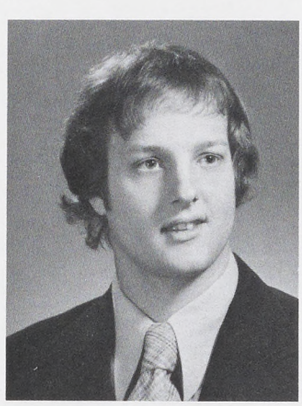

Stephen R. Eberly



Ann F. Elia

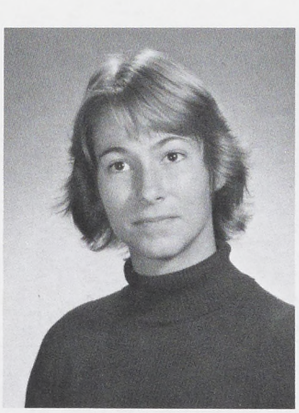

Linda L. Elliott

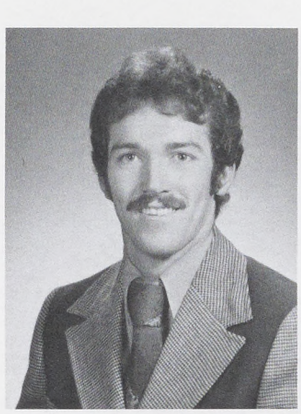

Tod E. Elliott

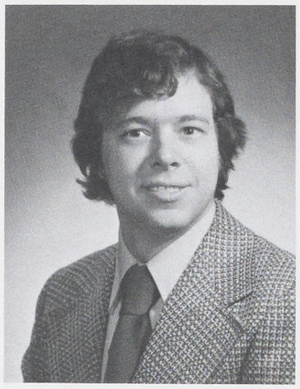

Gregory M. Emele



Linda E. English

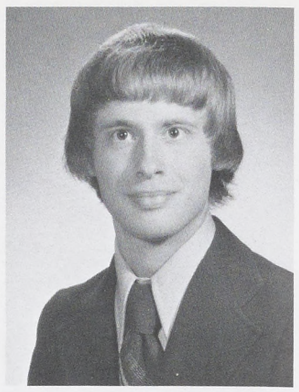

John A. Eppley



Debra L. Evans

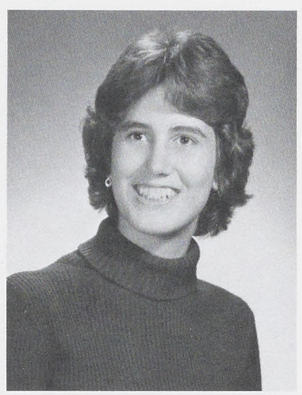

Linda J. Eves



Denise A. Faber



Debora L. Faix



Teresa A. Fasnacht



Ellen L. Fegley



Mary Anne E. Felix

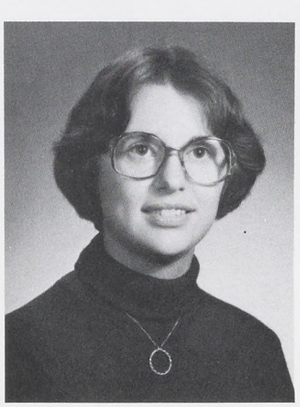

Cynthia J. Ferry

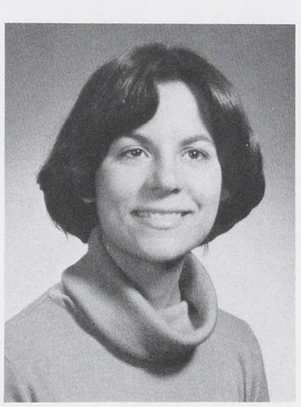

Susan K. Fetchko

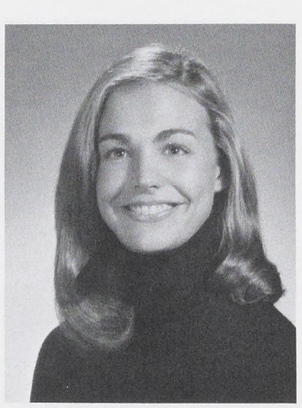

Susie L. Filling



Deborah J. Filmore

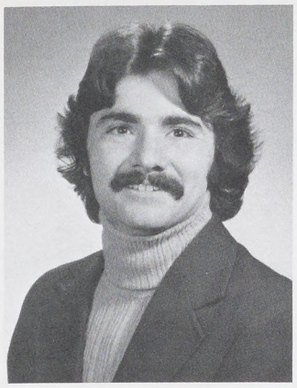

Russell E. Fink

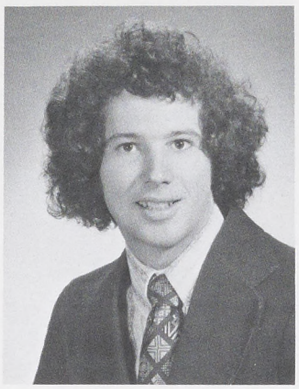

John R. Fisher



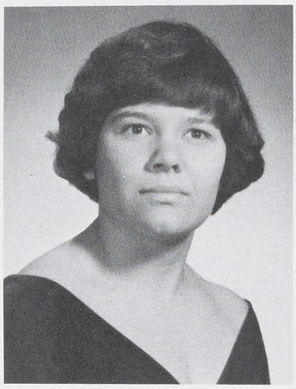

Karen S. Flickinger

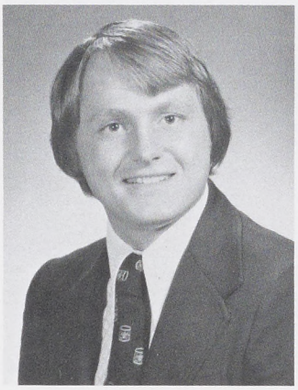

Clyde M. Flohr

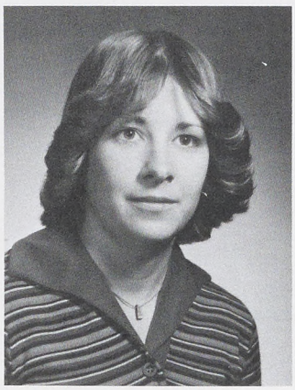

Susan M. Flood

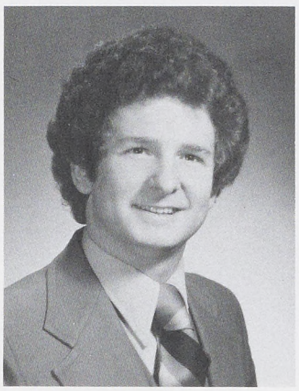

Timothy J. Fogal

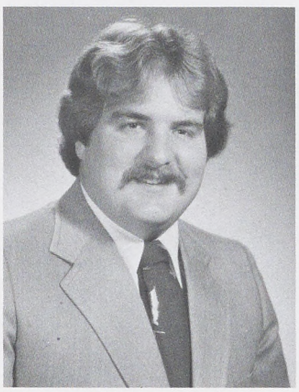

Andrew J. Folmer



Susan Forman

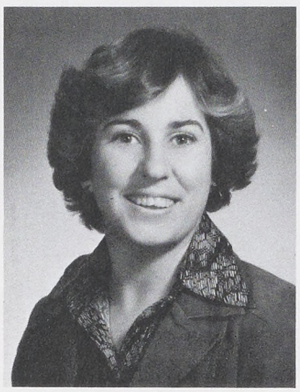

Diane E. Fox

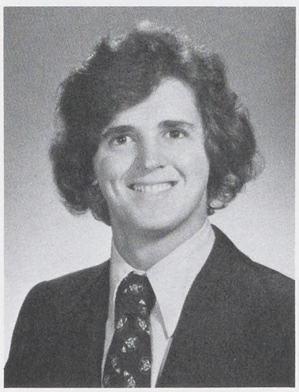

Richard T. Fox



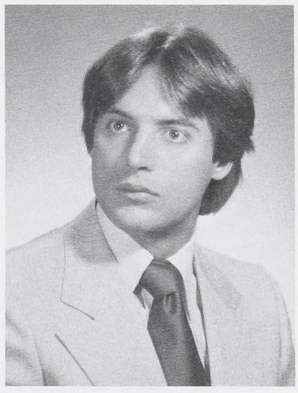

Thomas Frantz

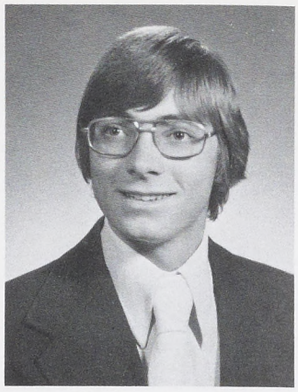

Thad H. Fredrickson



Christine L. Freeman

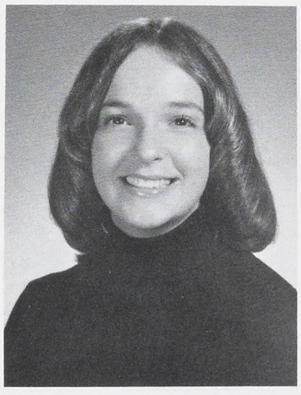

Molly A. Freeze



Patricia J. Frey

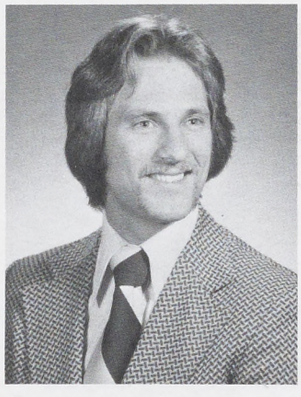

Joseph C. Frick

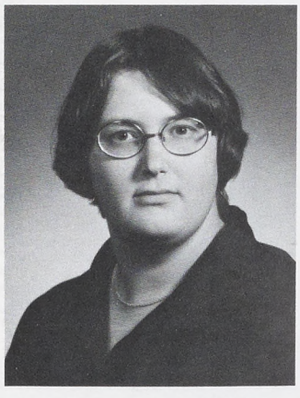

Robin K. Fridinger

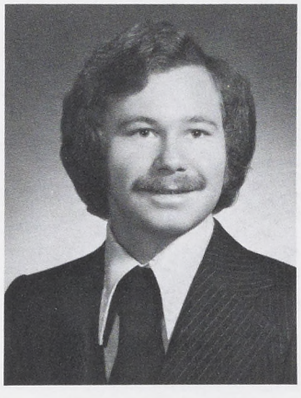

James J. Friend



Joan T. Fries



Donna L. Fry

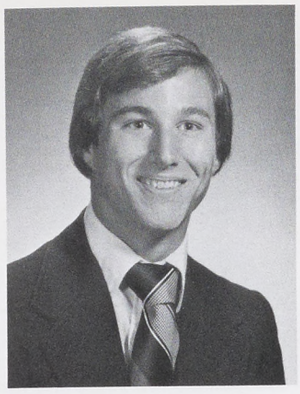

Roger D. Fry



Pamela K. Fryling



Linda J. Funk



Wendy L. Gallagher



Ruth E. Gamaldi

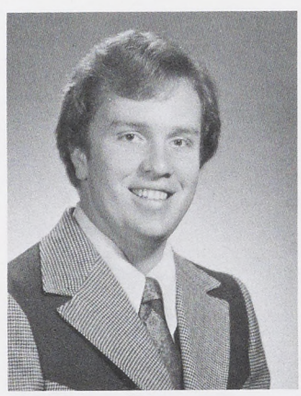

Robert D. Garris

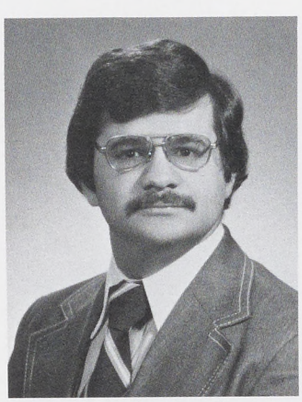

John T. Garritano

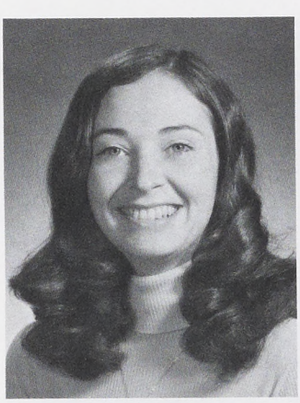

Jane A. Garrow

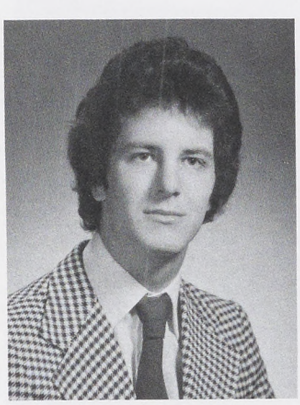

Gregg T. Garson



Kathleen A. Geltz

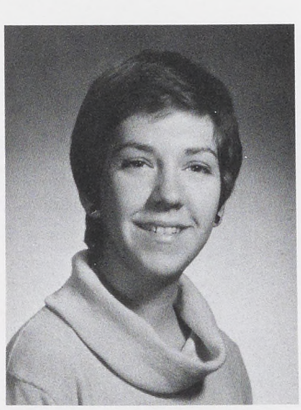

P. Doreen George

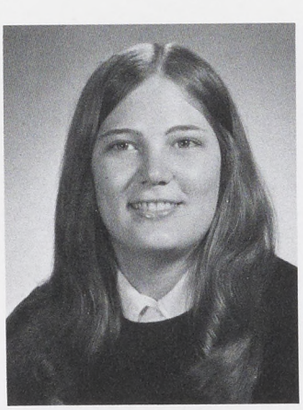

Patricia E. German



Judy M. Gerula

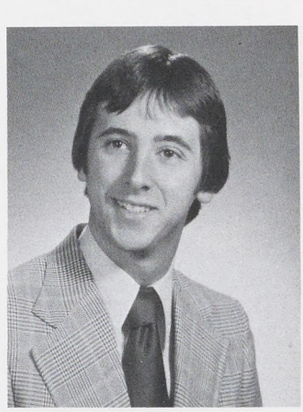

Michael J. Giacobello

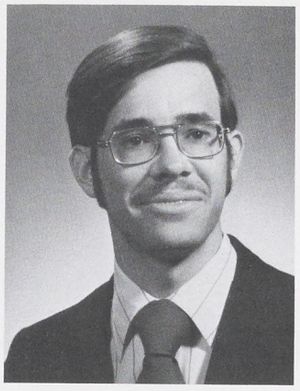

Walter R. Gilley



Paula J. Gilroy

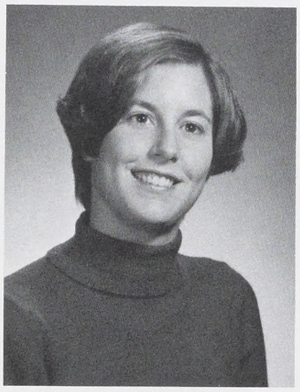

Beth Gingrich

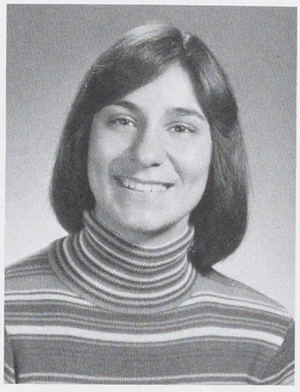

Joyce I. Gingrich

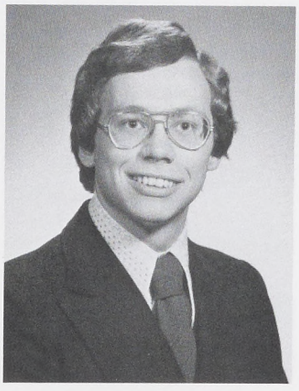

Jan P. Gipe

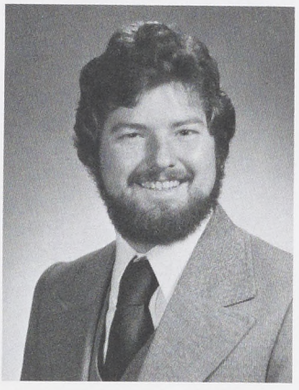

John P. Gober Jr.

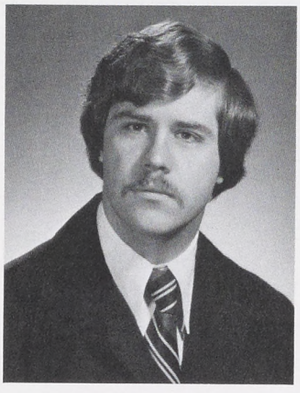

Paul R. Goetze

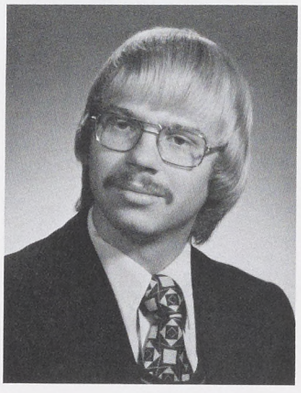

Charles P. Gohl

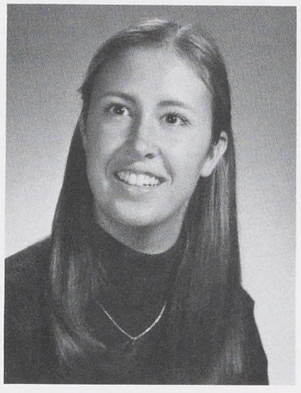

Cynthia A. Golden



Dora L. Good

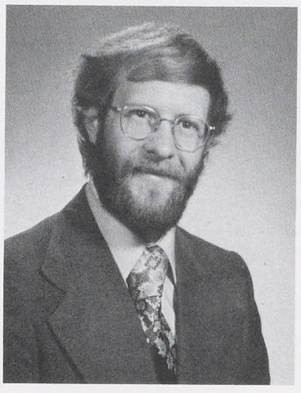

Douglas J. Grose

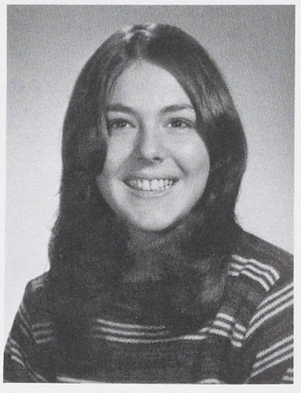

Joyce M. Gouger

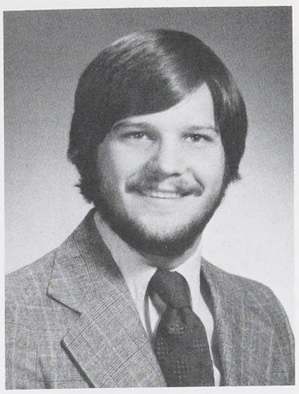

Douglas M. Grant

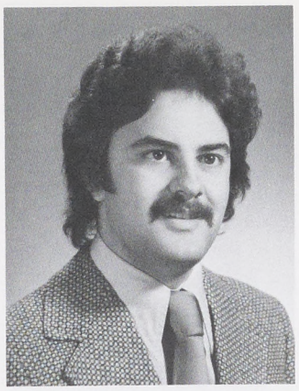

Dennis S. Graver



Lucy R. Green

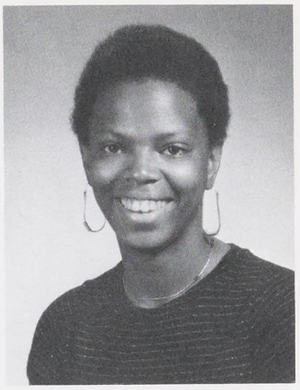

Michelle E. Green



Cecilia A. Gresko



Beth A. Gulden

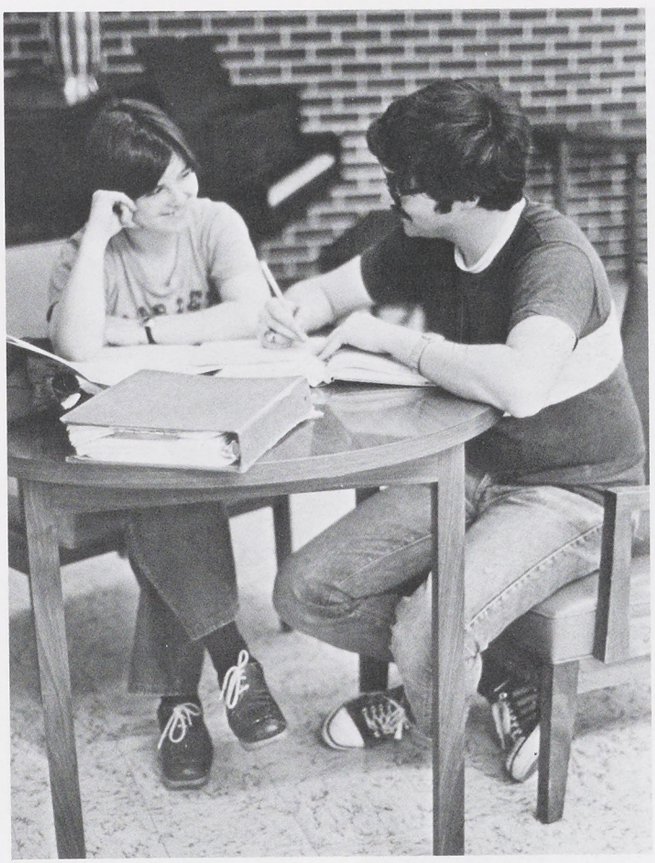



Lillie M. Guyton

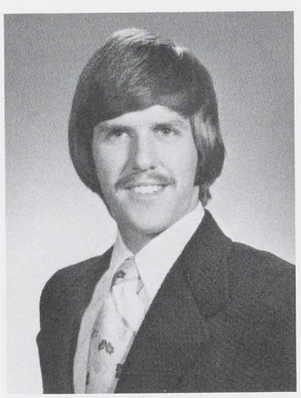

Donald H. Hagerich

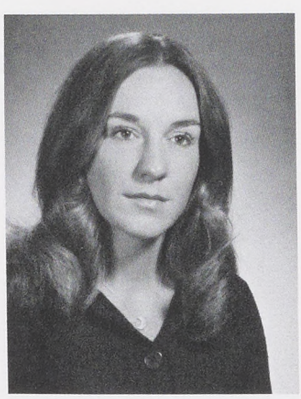

Kathy L. Hancock



Carol A. Hannon

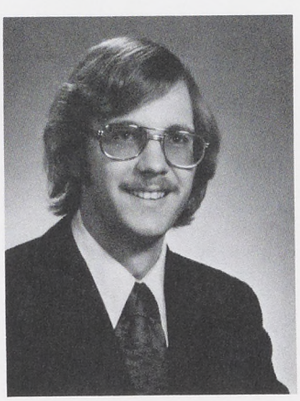

Theodore K. Harbison

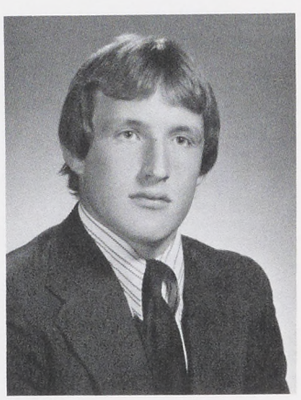

Glenn E. Harner



Teresa E. Harshman

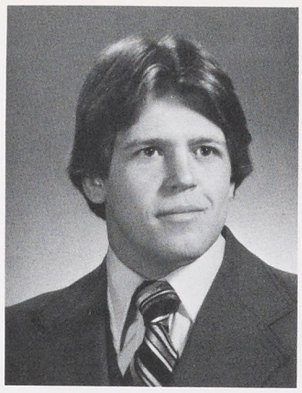

Dennis R. Hartland

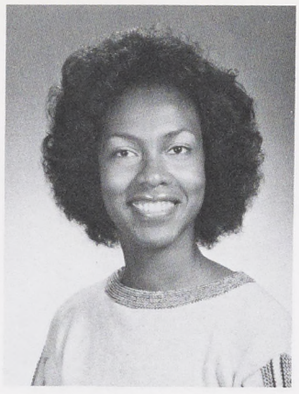

Deborah M. Harvey



Suzan M. Hause



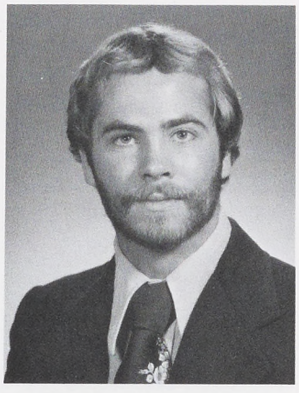

Stephen E. Haviland



Joyce V. Hawkins



Dawn M. Heisey

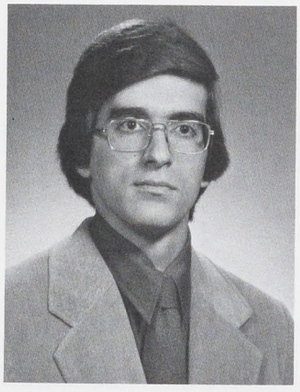

David L. Helman

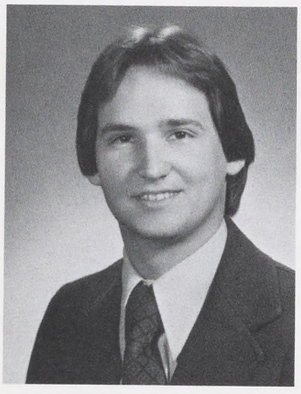

J. Kevin Hensel

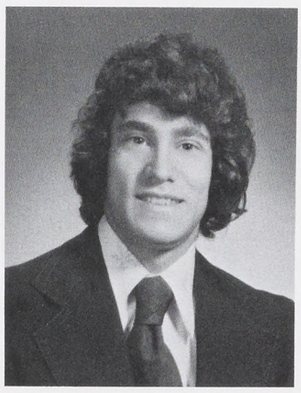

Robert J. Herr

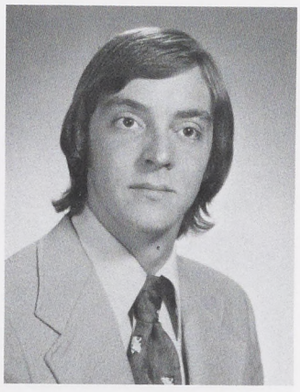

Andrew K. Herre



Joan L. Hetrick

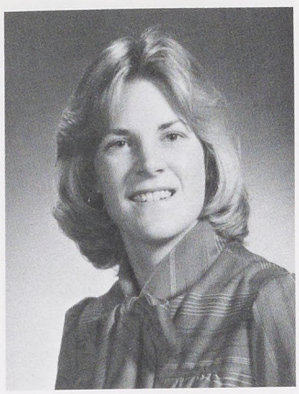

Lori F. Hewlett



Carol Hicks

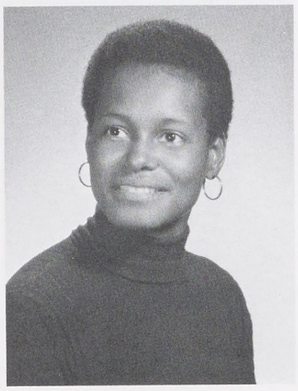

Sylonia D. Hightower

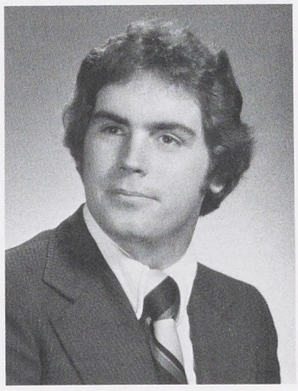

Craig H. Hill

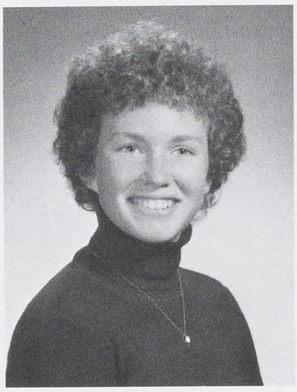

Sharon K. Hill



Theresa M. Hilton

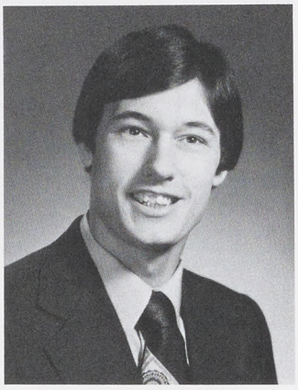

Anthony J. Hines

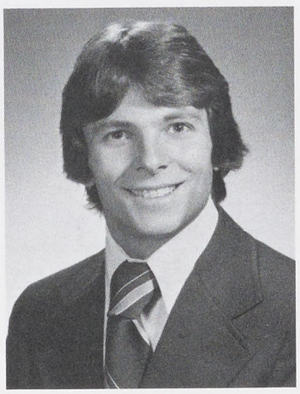

Michael J. Hirsch

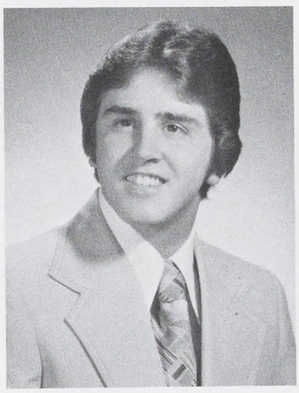

Dennis E. Hockenbery

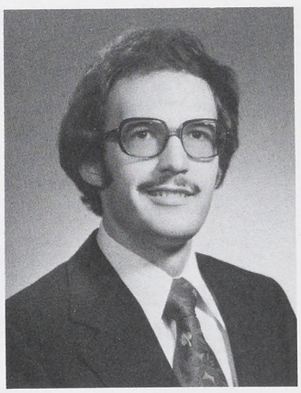

Gary L. Hocker

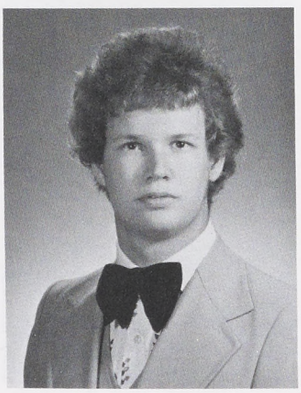

Thomas D. Hocker



Sue E. Hodder



Teresa A. Hoffman

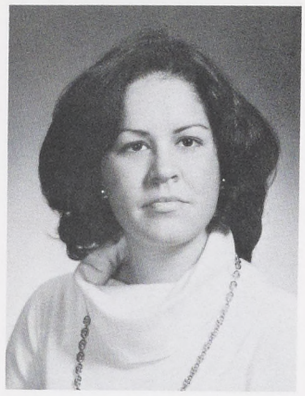

Andrea K. Hoffmeister



Sharon E. Hoke



Patricia A. Hollenbach

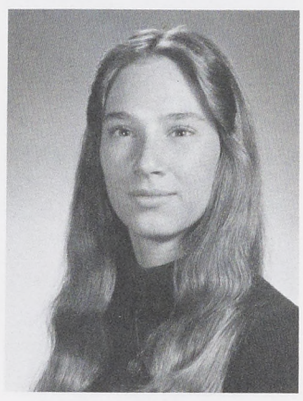

Pamela B. Holly

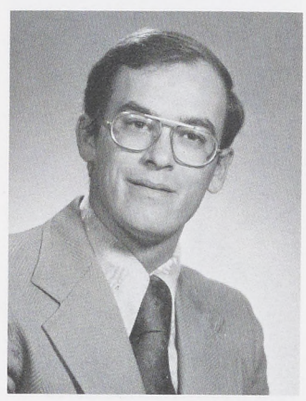

John R. Holtry





Winifred C. Holtry



Mary J. Holzbaur



Kim L. Hoover

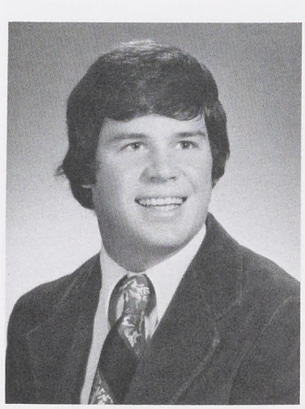

David R. Horn

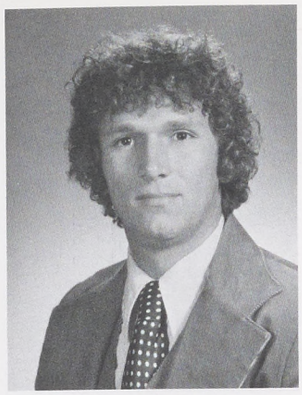

Ronald F. Horn

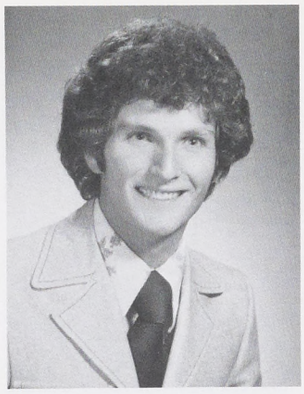

Jeffrey A. Host

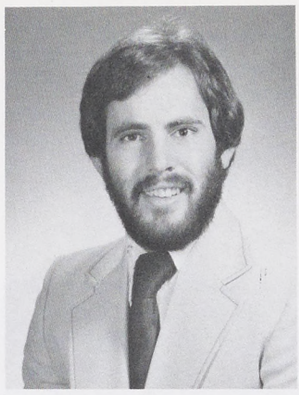

Bruce W. Hostetter

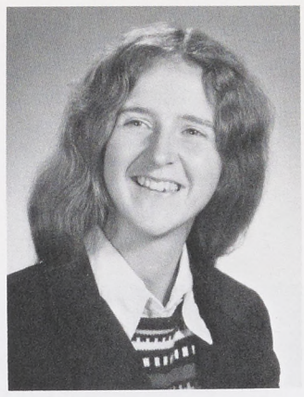

Joyce A. Howell

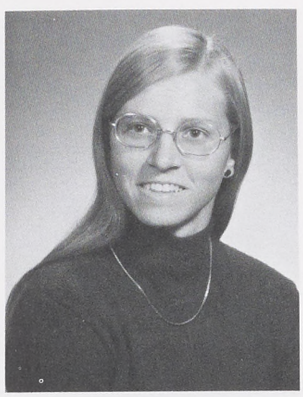

Pattie A. Howell

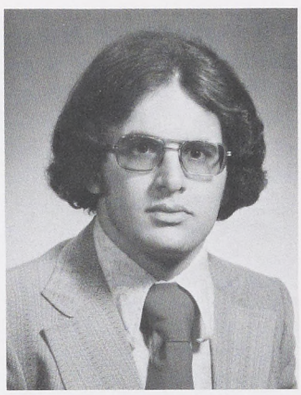

Michael J. Hughes

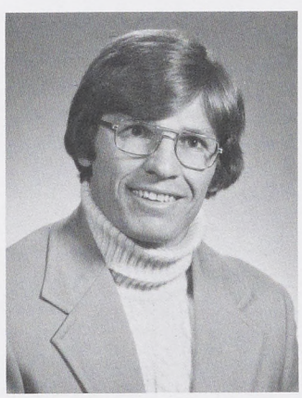

Edward C. Hull

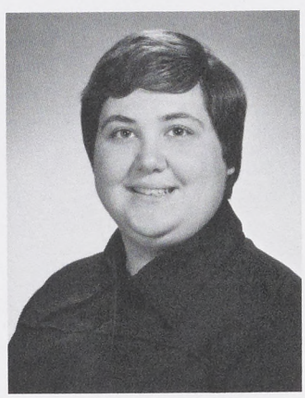

Trudy A. Hull

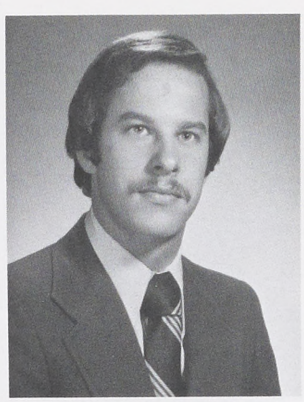

Phillip N. Hunt



Melanie A. Hurley

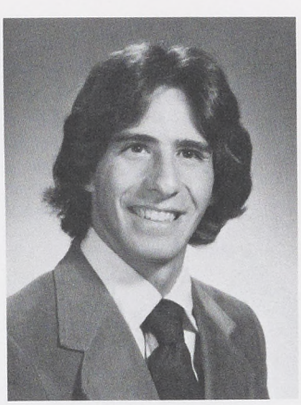

John P. Iapalucci

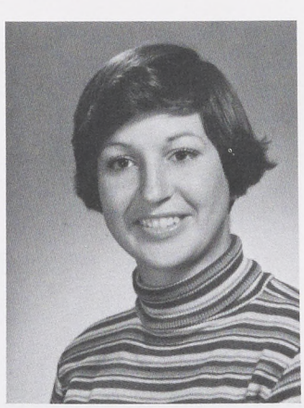

Judy L. Ibach



Valerie A. Iffert



Nancy H. Ihli



Carol A. Irvin

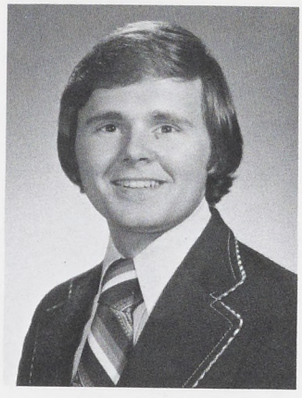

Donald J. Ivill

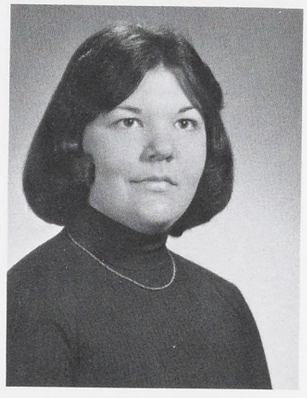

Debra G. Jacobs

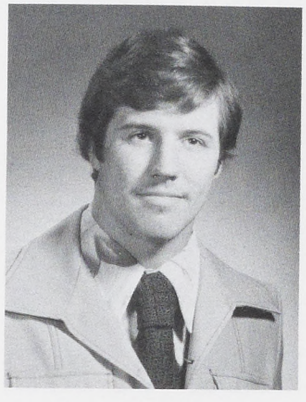

Jesse M. James



Marilyn J. Jarrett



Patricia A. Jones



Patricia M. Johnson

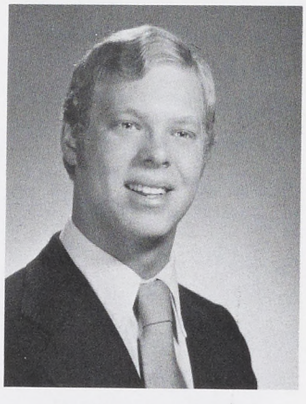

Stephen J. Johnson

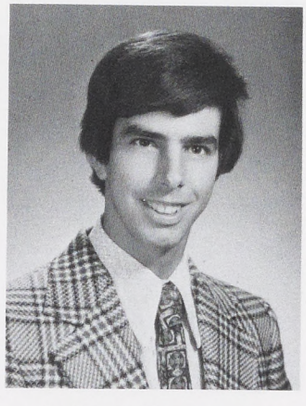

Robert C. Josepayt

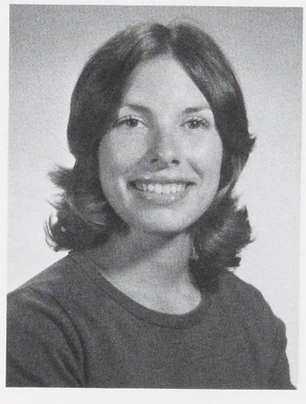

Lisa M. Kadilak



Martha Karanikas



Lynnee M. Kasper



Greta L. Kauffman

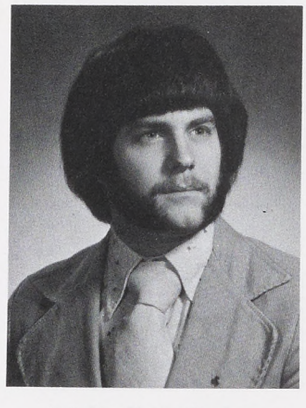

Michael S. Kearns

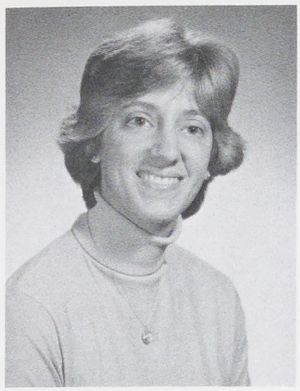

Krista L. Keath

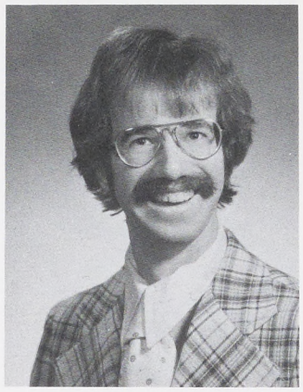

Kenneth J. Keifer Jr.

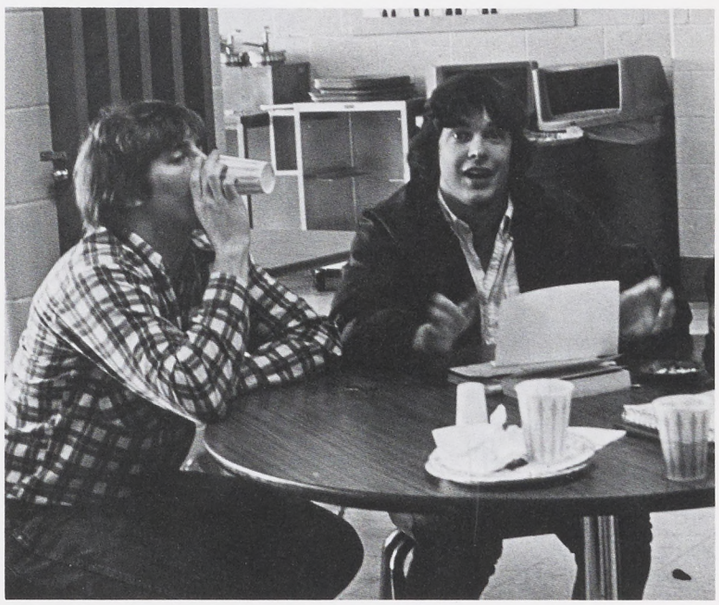

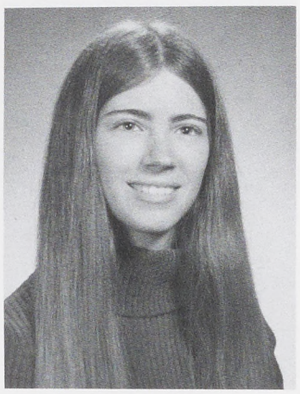

Joyce E. Keilholtz

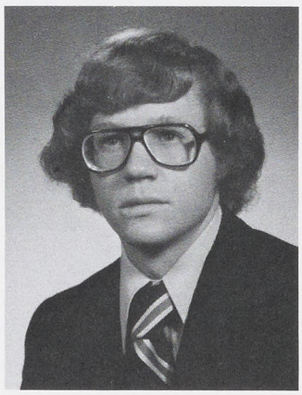

Bruce Keller

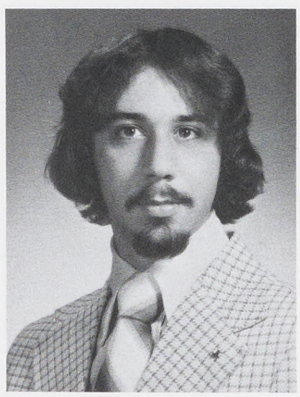

Donald R. Kellerman

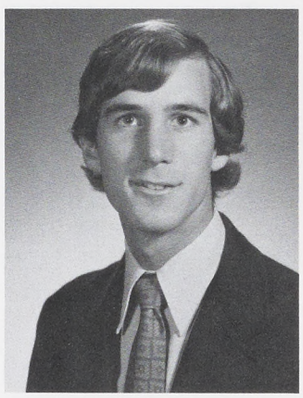

John D. Kelly Jr.

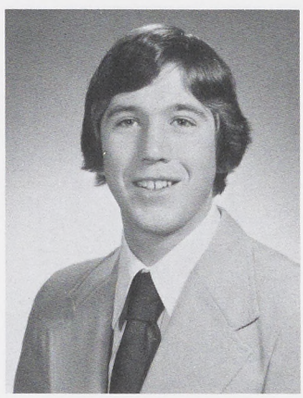

John M. Kelly

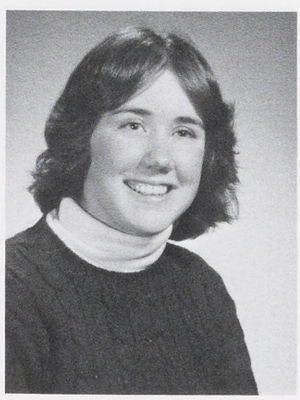

Jaye L. Kielty



Daune M. Kindig

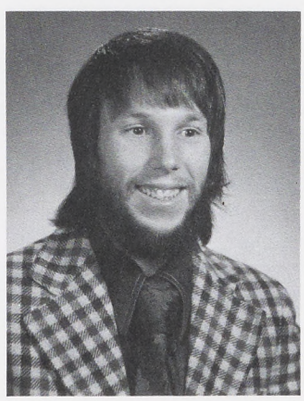

Donald E. King



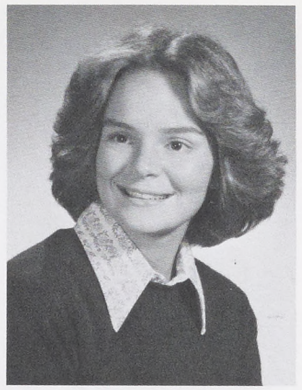

Dorothy A. King



Pamela J. Kinney

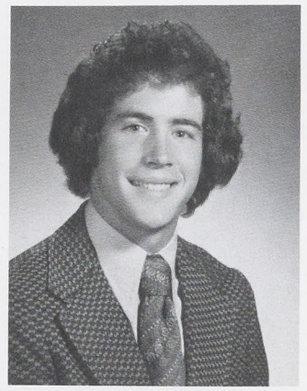

John R. Kirk



Melanie J. Kisthdrlt

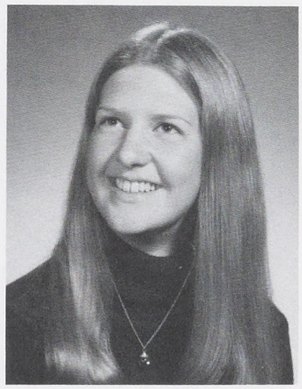

F. Jewell Klaassen



Kay M. Klinefelter

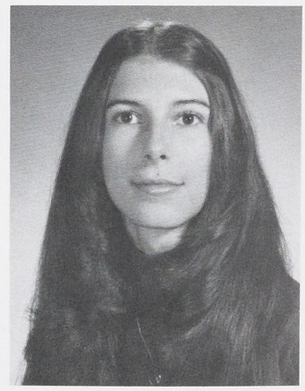

Kathy C. Klinger

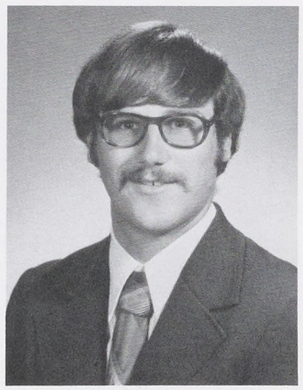

Franklin T. Kline III



Ann E. Knipe



Susan A. Knipe

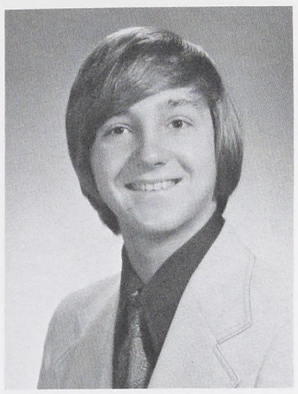

Joseph M. Kintra

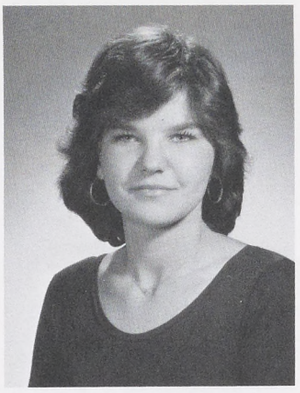

Seda M. Lopecky

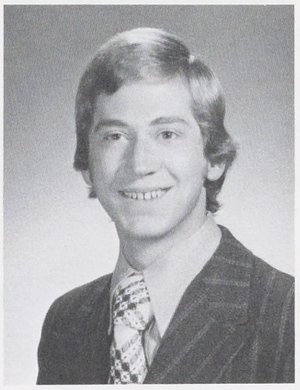

George T. Kowach



Nancy Kozielski



Luann V. Kraft



Charles M. Krajcsik

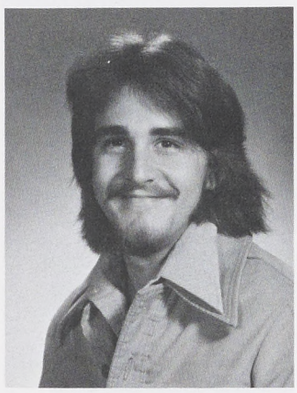

Steven B. Krauss

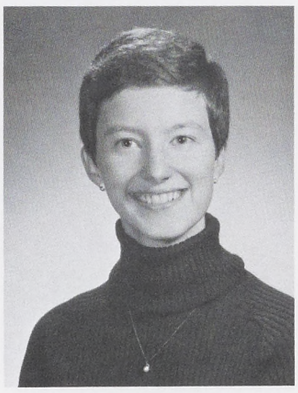

Mary M. Krobock

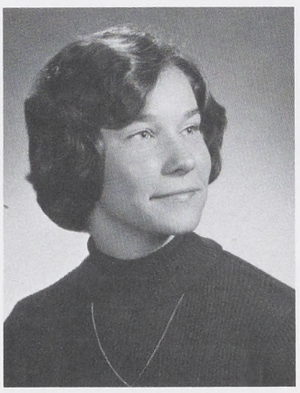

Donna M. Kuchera

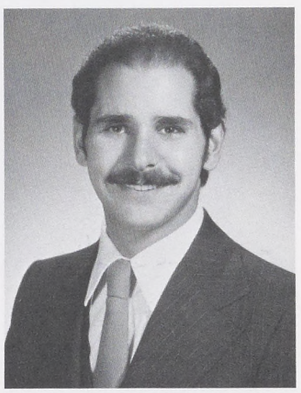

John D. Kukoda



Melody A. Kumpf



MaryAnne Lamont

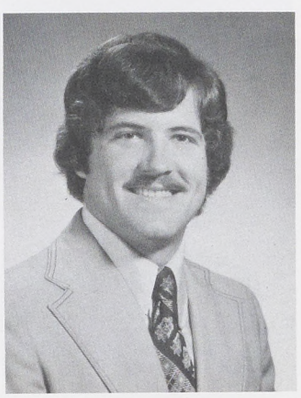

John C. Lamoreaux



Elizabeth C. Laughlin

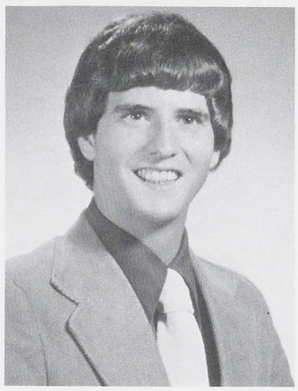

John H. Laughlin



Sabrina M. Laughman

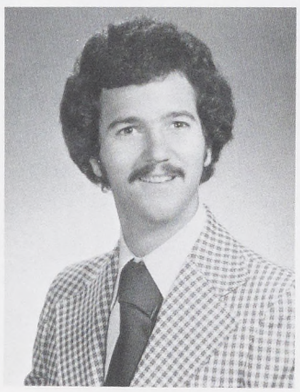

Randy C. Lawrence

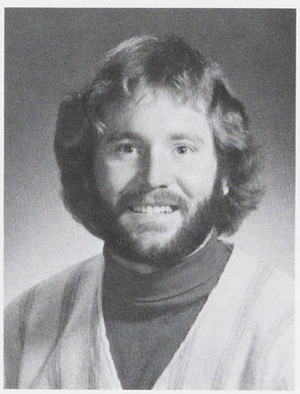

Michael B. Lawson

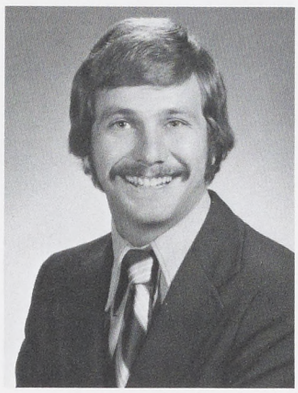

Steve M. Leaser



Bonnie Lechleitner

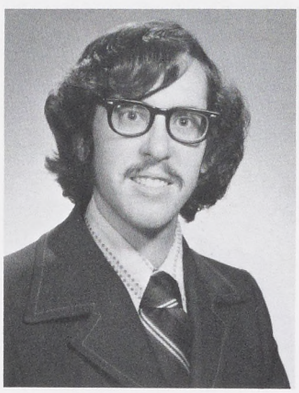

Richard W. Leeman

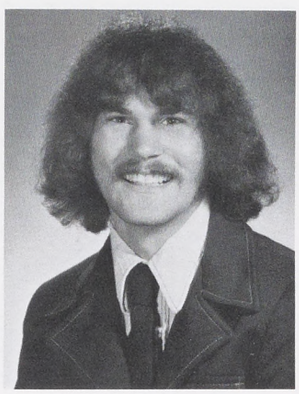

Jeffrey A. Lefebvre



Rosemarie Leonard

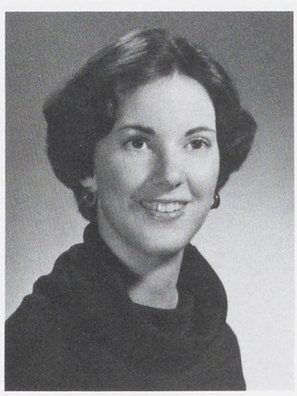

Beth A. Lewis

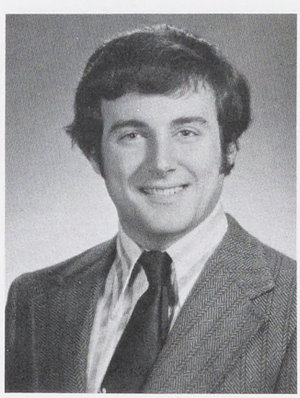

James S. Lewis



Concetta L. Liberto

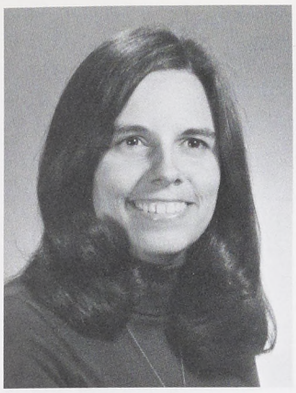

Donna J. Liddick



Stephanie A. Liegey

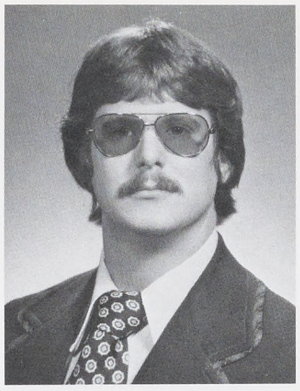

Paul J. Lightkep

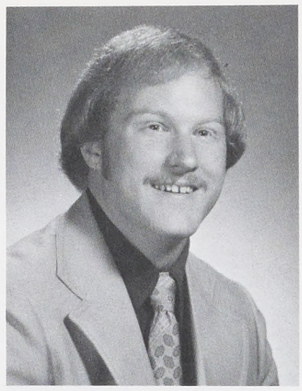

Richard J. Linderman



Virginia L. Linn

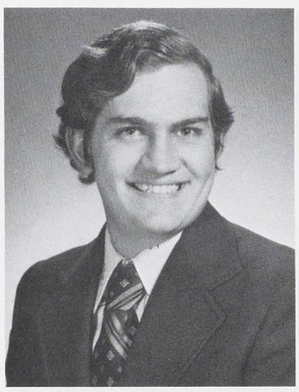

Carl S. Litwin



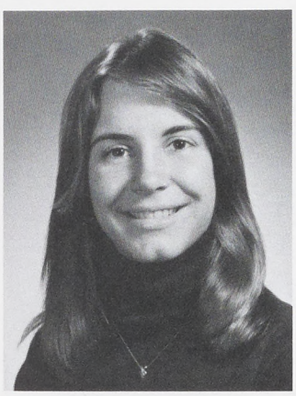

Susan J. Loeliger

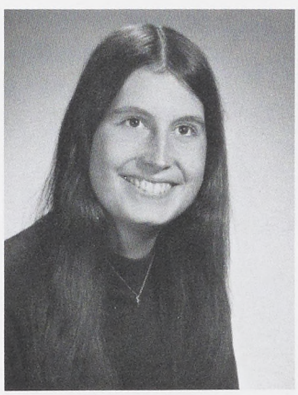

Lynn S. Long

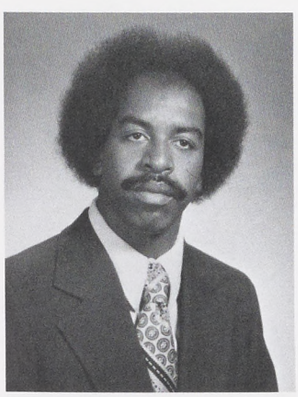

David L. Lovett

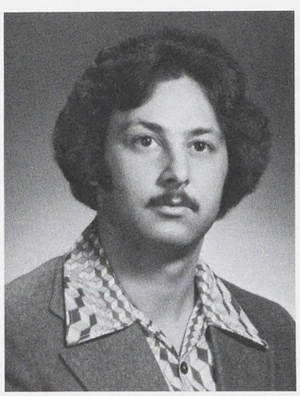

Anthony C. Luciow

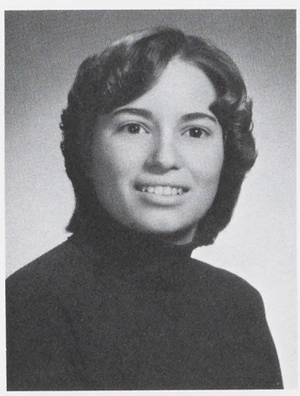

Barbara M. Luckenbill

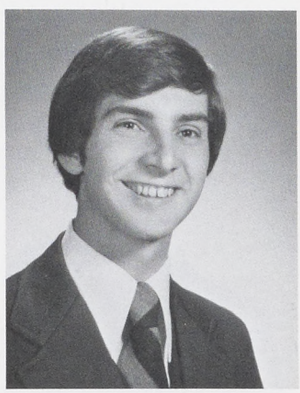

John G. Luckenbill

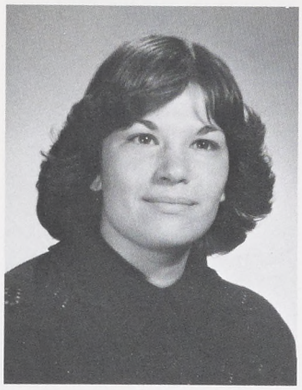

Valerie A. Ludovico



Betsy L. Lupton



Barbara A. Lutz



Gail J. Lutz





Diane S. Lynn



Colleen M. MacCausland



Mary Ellen MacCausland

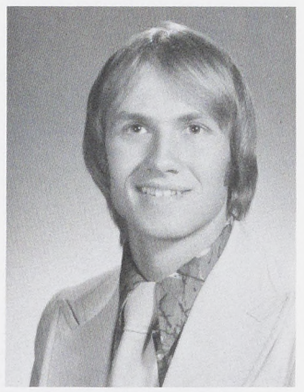

Keith D. MacLaughlin

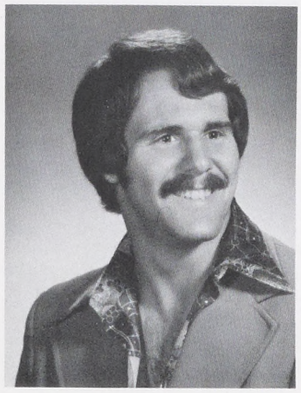

Charles E. Maclay

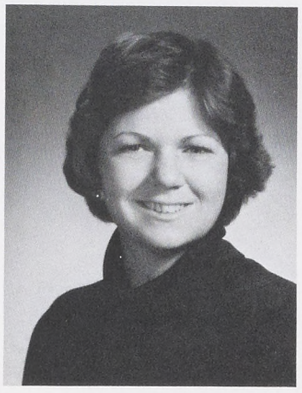

Janet M. Madea

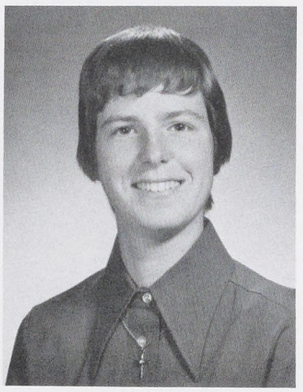

Nancy B. Makosewski

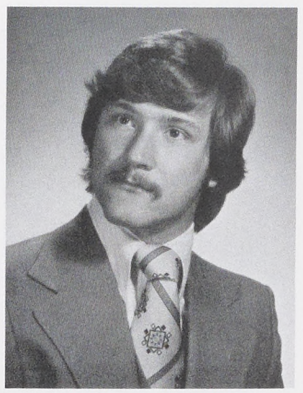

David Malinak

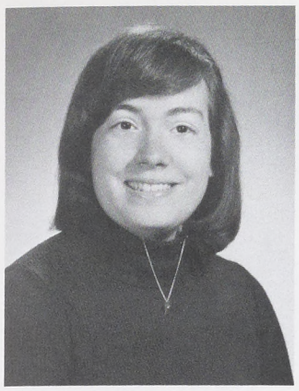

Cecilia G. Malinauskas

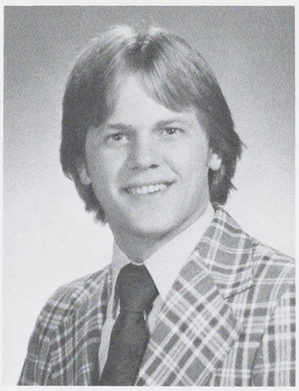

James K. Maloney

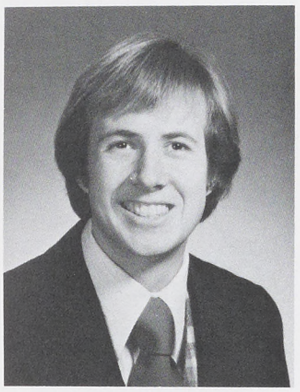

Robert W. Manbeck

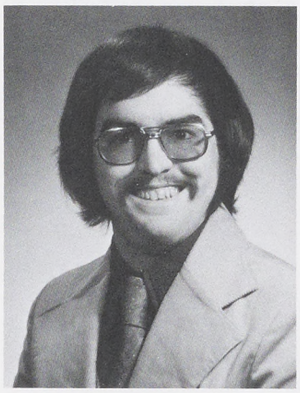

John W. Manheim

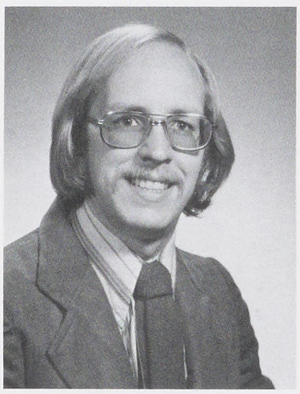

Gary E. Mann

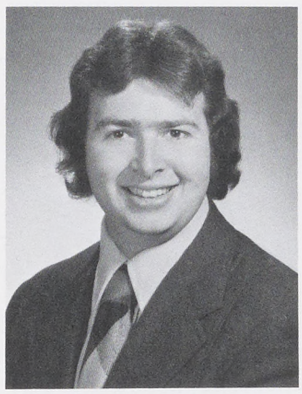

William E. March



Susan J. Mark

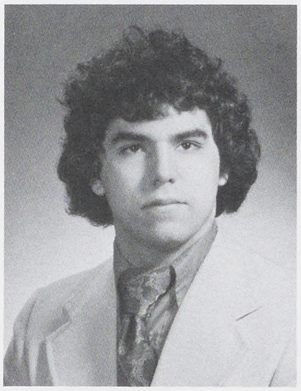

Timothy J. Marshall

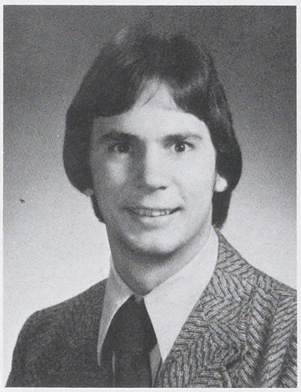

Steve A. Martz

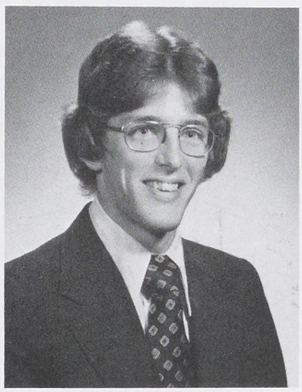

Fred E. Massa



Susan A. Mauger

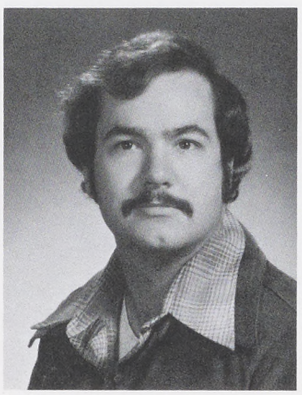

David D. Maxwell Jr.

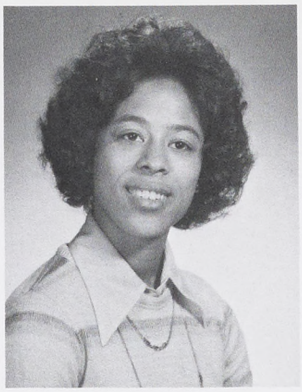

Gwendolyn R. Mayo



Darlene M. McAlister

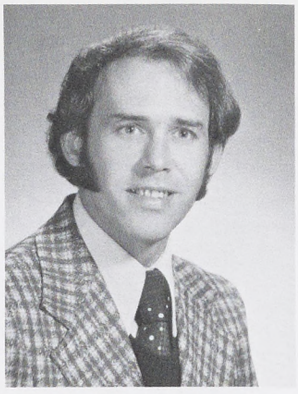

Ronald W. McCleaf



Kathleen M. McCormack

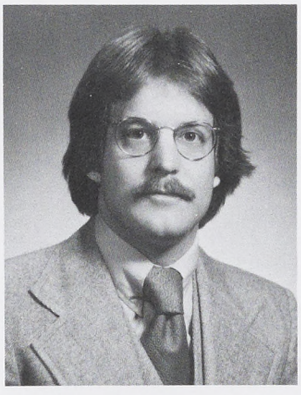

Michael P. McCulloh

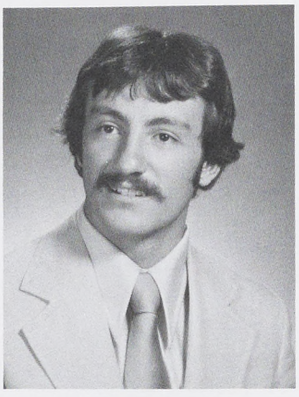

Leo J. McKnight

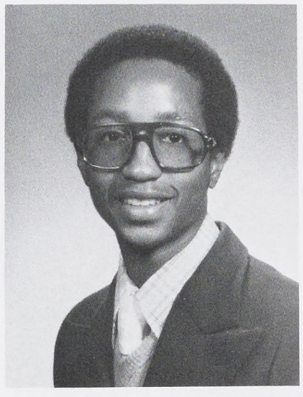

Barry A. McWilliams

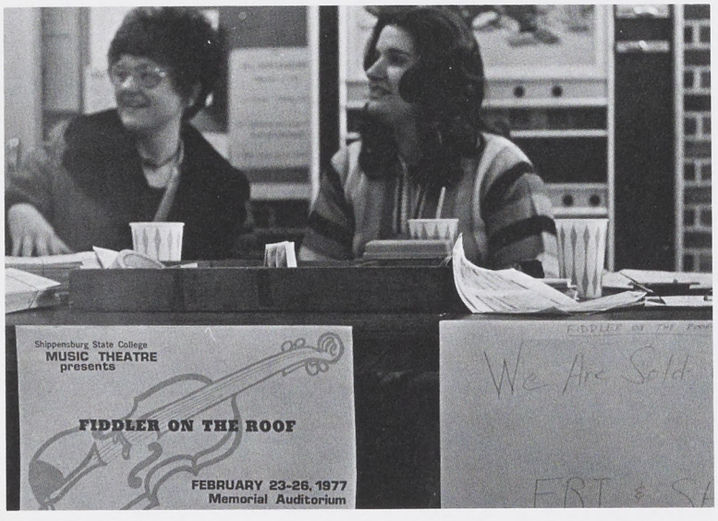



Karen R. Medurian

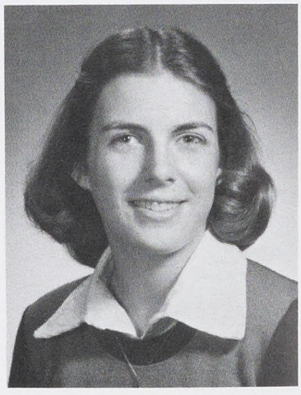

Carol L. Meitzler

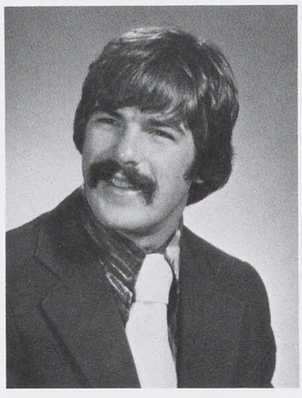

Gary R. Meitzler

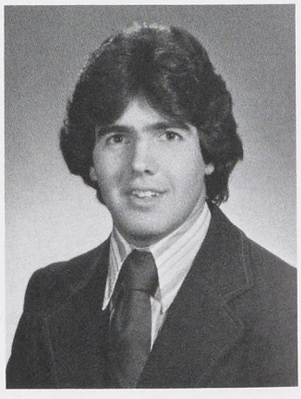

Mark R. Mengle

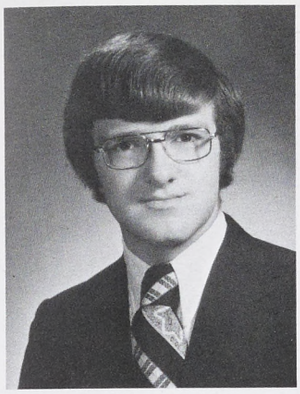

Norman W. Menhorn

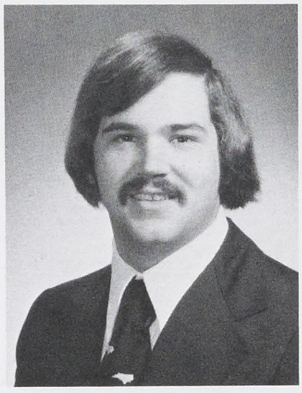

Ronald S. Metzger



Linda K. Michak



Dennis J. Mickley



Susan C. Middleton



Terri A. Mihalcik

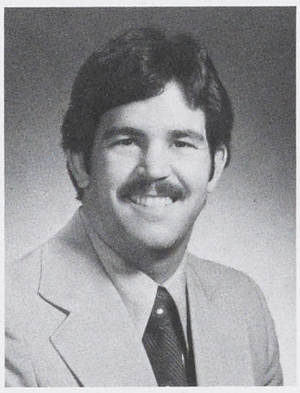

Barry L. Miller



Bonita O. Miller



Deborah A. Miller

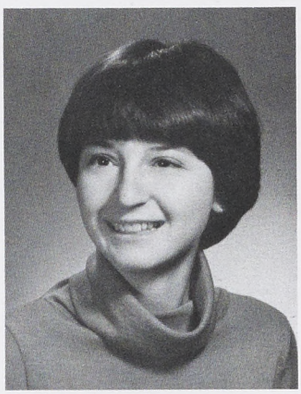

Eileen M. Miller

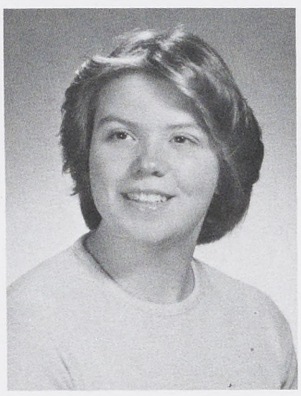

Gayle E. Miller

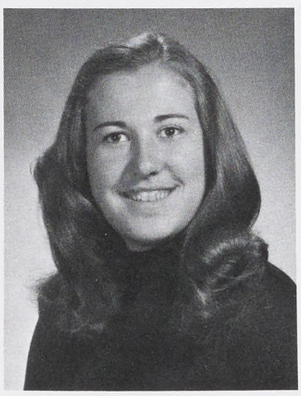

Jean M. Miller



Joyce C. Miller



Linda L. Miller

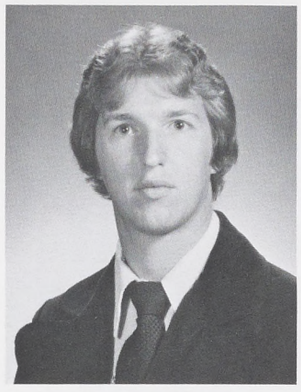

Dennis C. Milletics

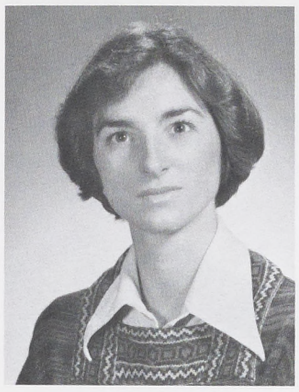

Darlene M. Million

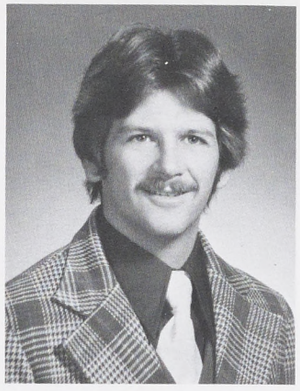

Steve M. Mitchell

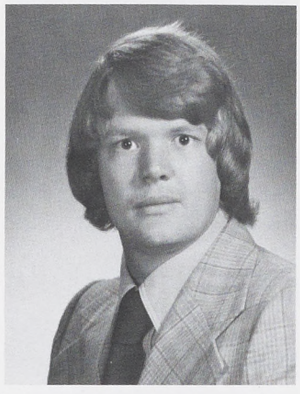

Michael E. Moditch



Theresa M. Mohl

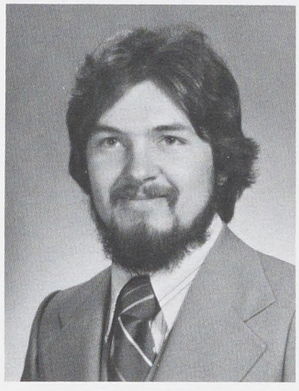

John F. Mooney

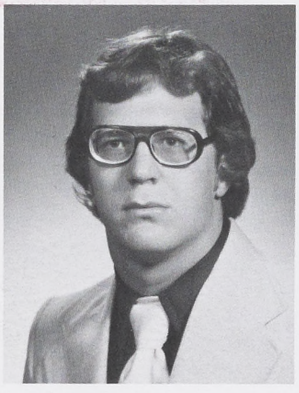

Michael P. Moore



Molly A. Moran

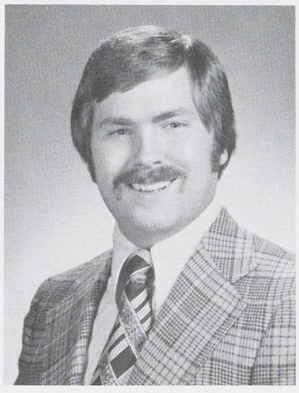

Charles L. Mortez

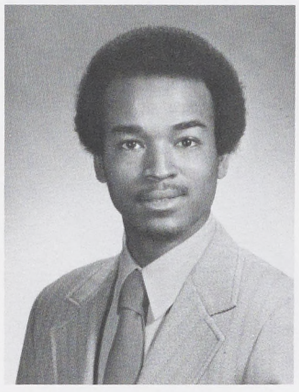

James A. Morgan

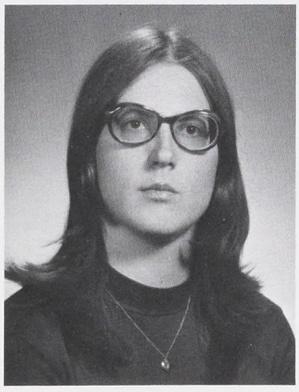

Nancy L. Morian

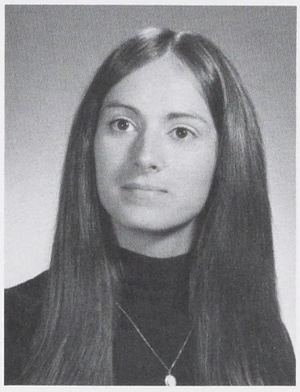

Judith A. Morlock

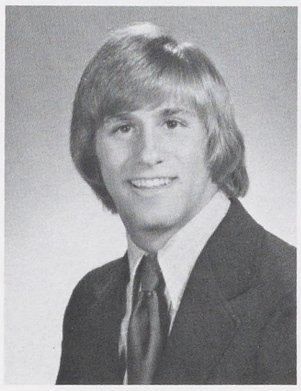

Douglas S. Morris

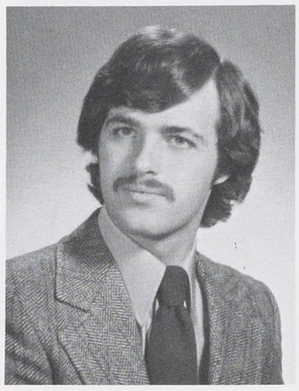

Aaron K. Morrison

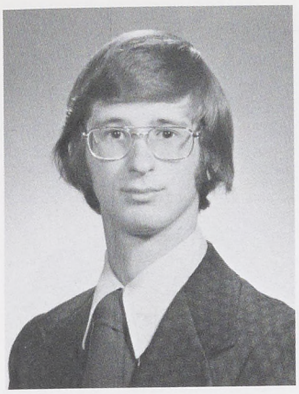

Donald A. Morrison

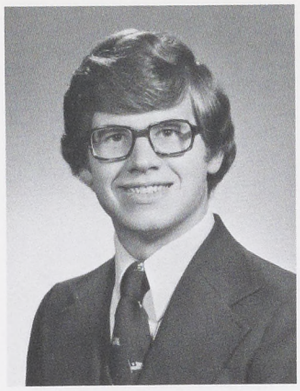

Timothy P. Morrison





Jennifer E. Morrow

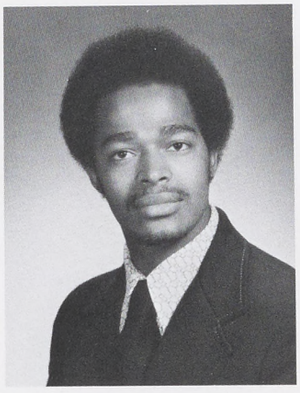

Emerson Mott Jr.

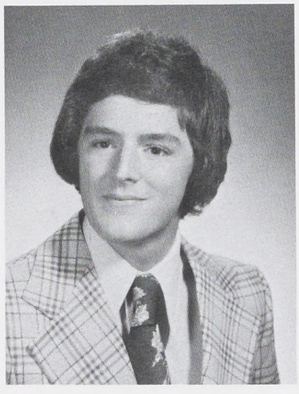

David R. Mowrer



Debbie L. Mull



Shellie A. Mummert



Sandra C. Murdoch

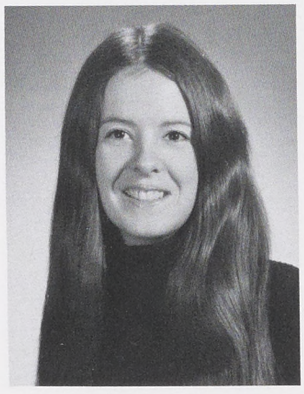

Joan E. Murray

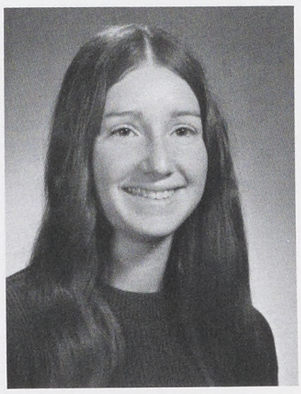

Kathy J. Musick



Cheryl A. Musselman



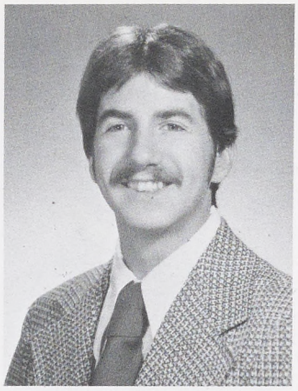

Ronald J. Musselman

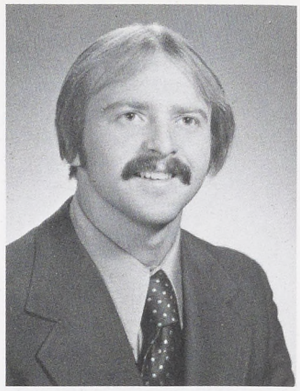

Alfred K. Myers

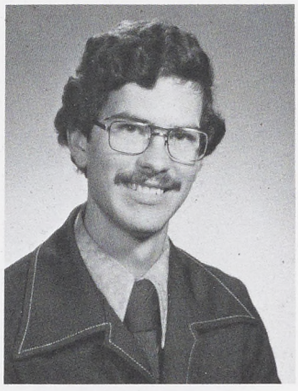

Dale H. Myers



Irene M. Myers

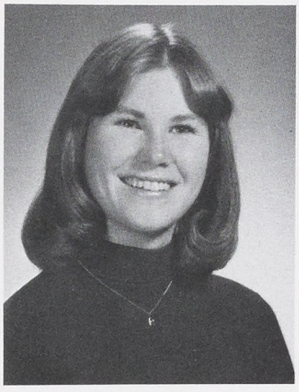

Ruth E. Myers

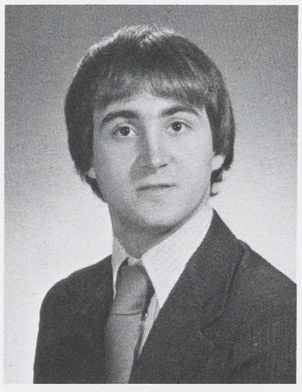

William D. Myers

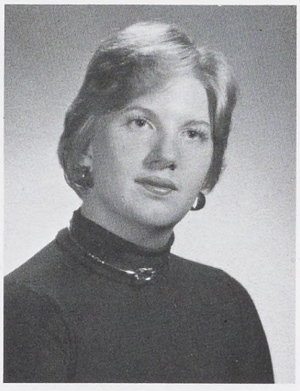

Janet L. Nason



Julie E. Neiderer



John H. Nelson

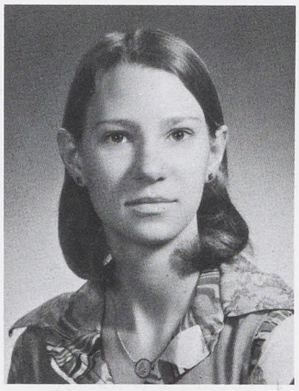

Ranee L. Nelson

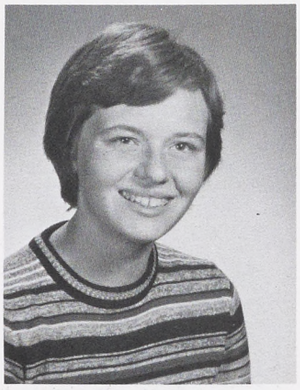

Mitzi J. Newcomer



Wanda J. Nitterhouse

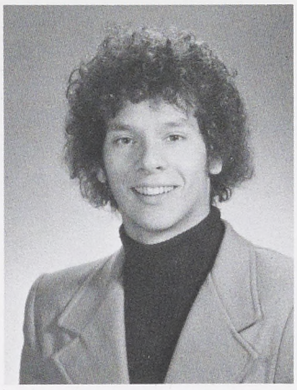

James W. Noel

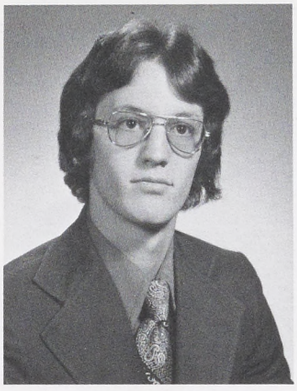

Duane S. Nolan

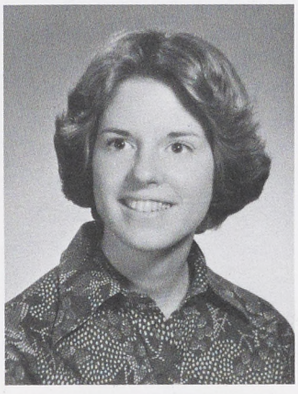

Joan E. Nolin

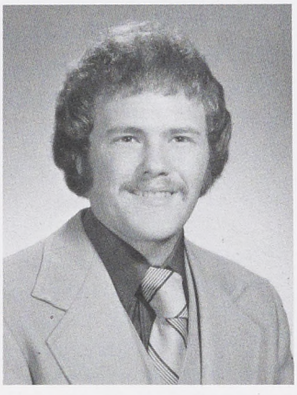

Steven A. Norris

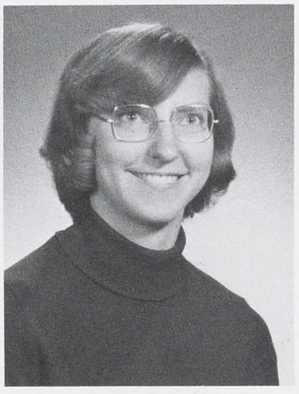

Carol R. Novitch



Susan T. Novogratz



Debra K. Oberholzer



Deborah L. O'Donnell

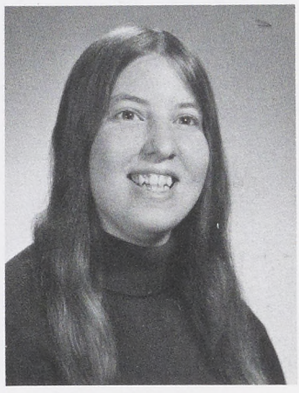

Marie K. Oliver



Brenda R. Oller



Sarah J. Oppenlander



Christine M. Owens

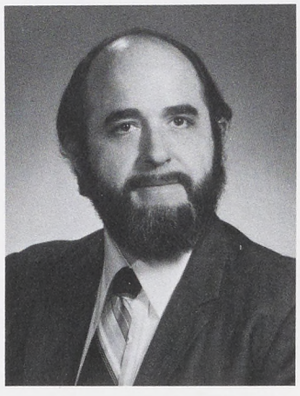

Jack H. Palmer

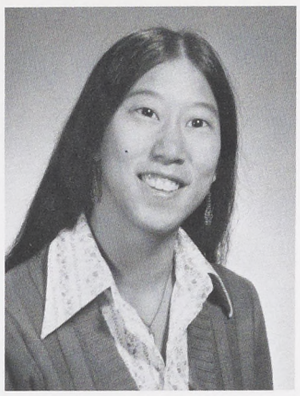

Terry C. Pan



Gretchen T. Pandl

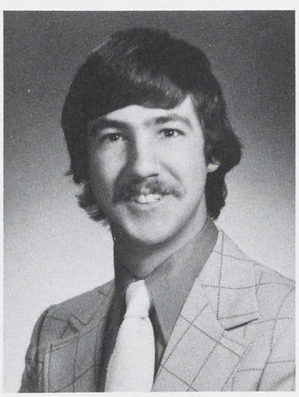

William D. Peck

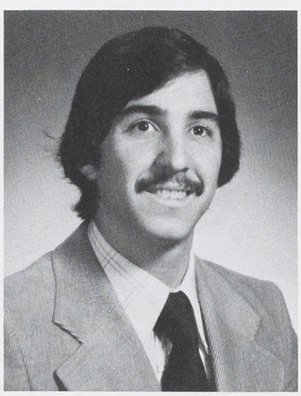

David B. Peichert



Jamie K. Penn

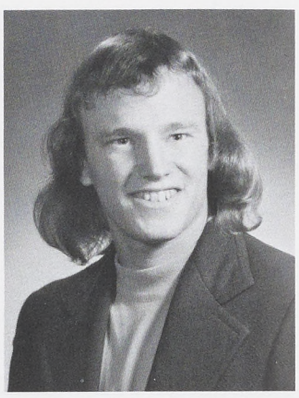

Jacob L. Perry



Denise J. Philips



Christine A. Picklo



Jean M. Pidgeon



Brenda K. Pittman

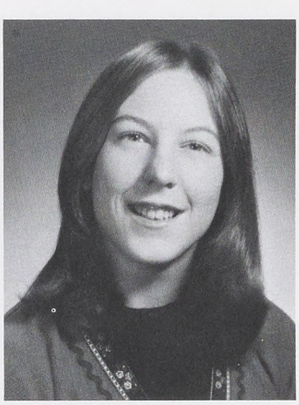

Evelyn A. Plenty

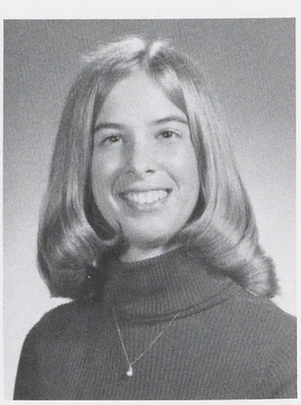

Caroline E. Ployer

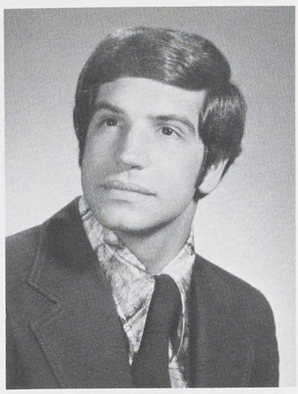

Andrew Polca

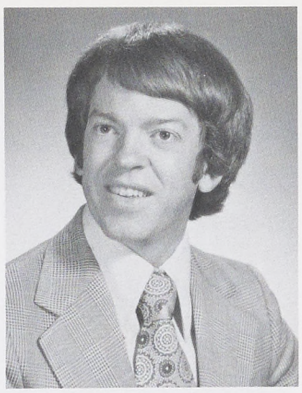

James D. Potts

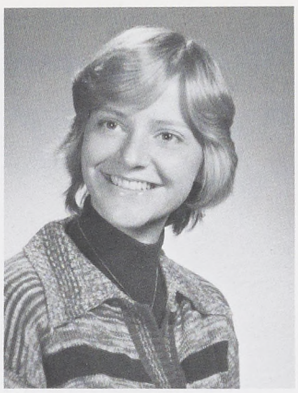

Janice L. Powell



Kathleen B. Power

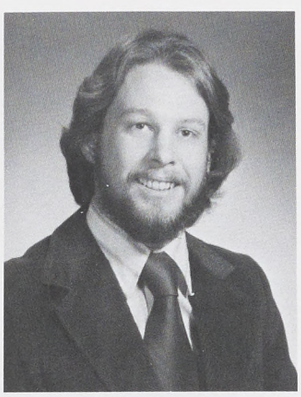

Gary S. Price

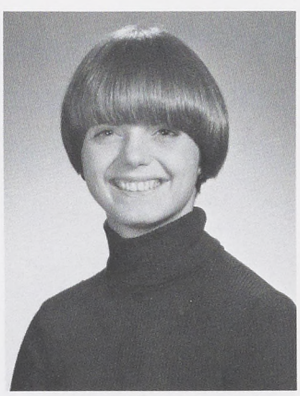

Melinda J. Price





Kay E. Priest



Kathleen E. Purcell

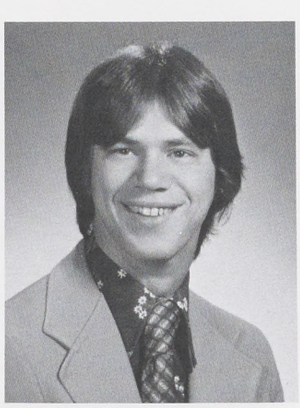

Stanley E. Pyle

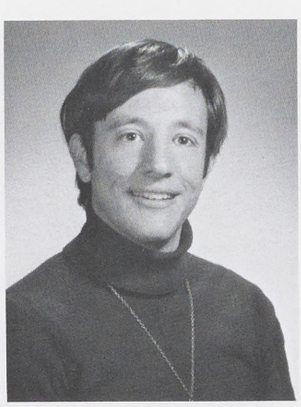

Robert J. Quigley

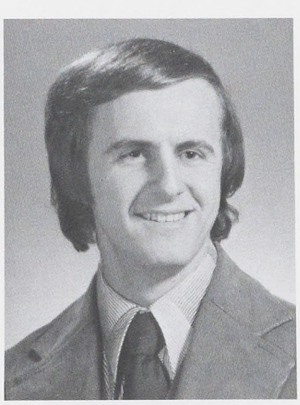

William D. Redcay Jr.

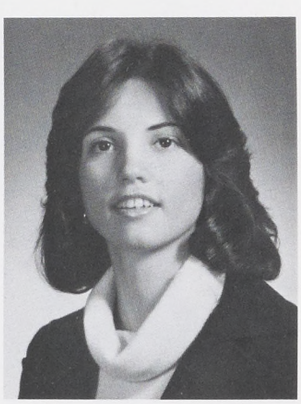

Janice L. Reed

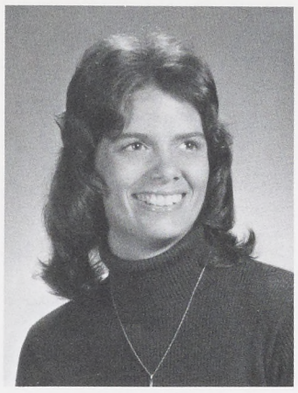

Jeanne M. Reid

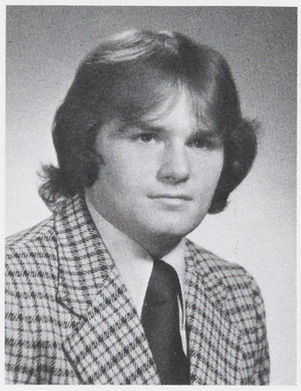

Francis K. Reidmiller



Deborah A. Reimert

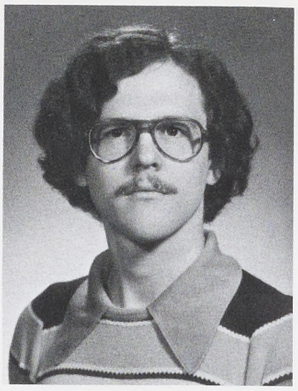

Dennis M. Reinecke



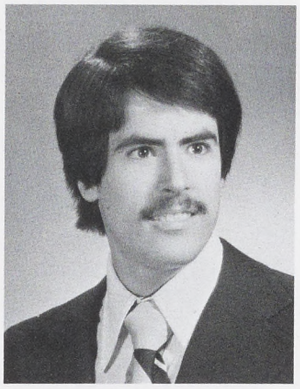

Michael E. Renninger

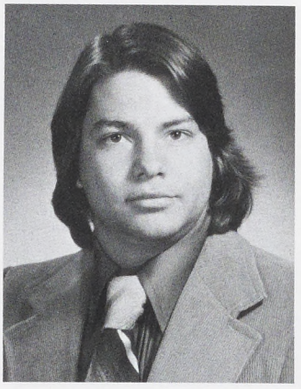

George L. Rhinehart



Julia S. Rhodes

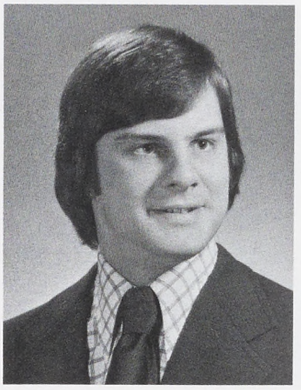

David C. Rice

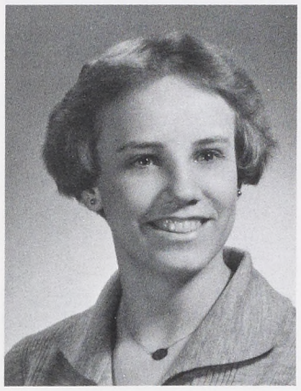

Pamela S. Richards



Pamela Richardson

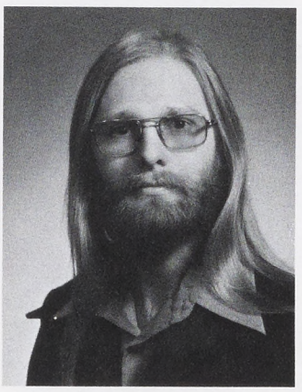

David D. Rinehart

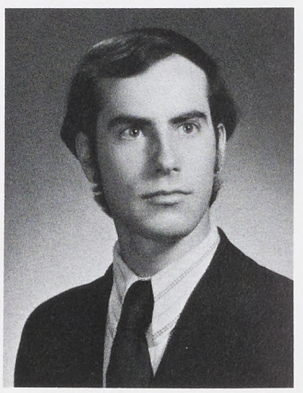

Nelson H. Risser

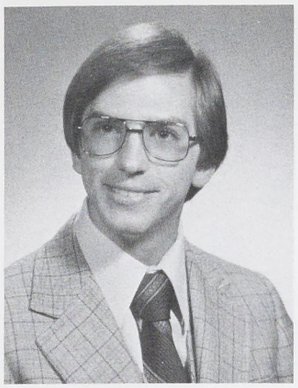

Philip M. Ritchie



Shirley L. Roberts

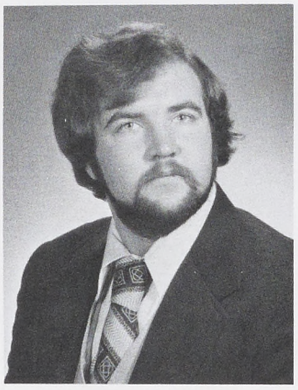

Charles A. Robson III

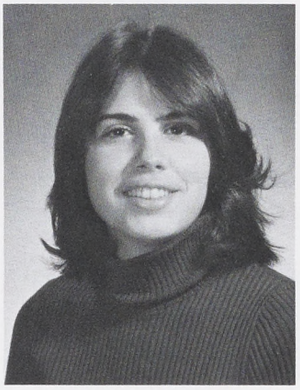

Nina G. Rogers

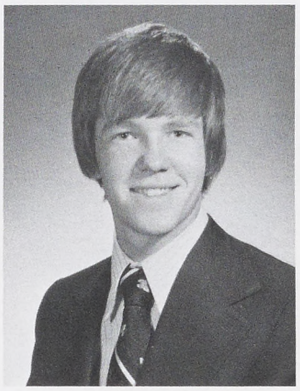

Andrew R. Rolfe



Karen L. Romberger

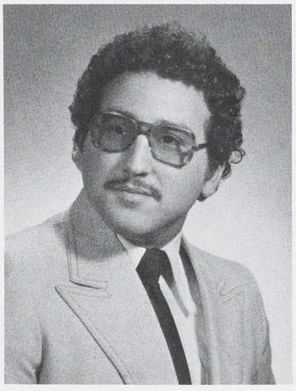

Herman R. Rossi Jr.

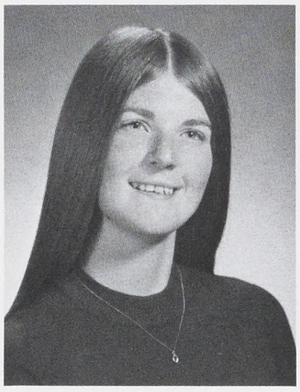

Janet M. Rowe



Linda J. Rumberger

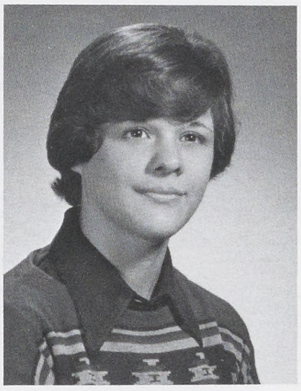

Dianne M. Ruminski



Cheryl P. Runshaw

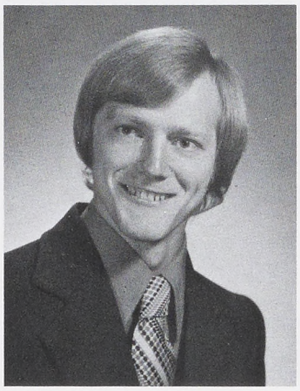

John W. Runshaw



Barbara D. Rupert

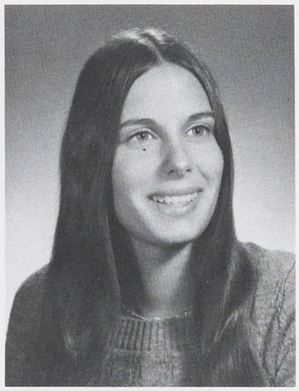

Deborah A. Russell

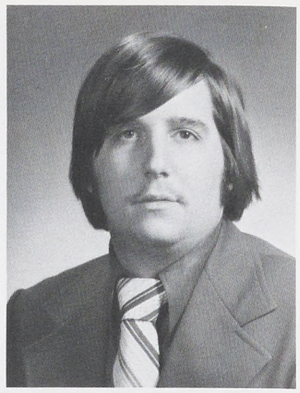

Donald W. Russell

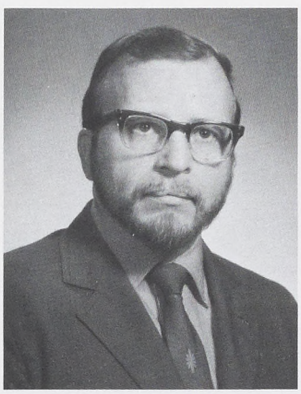

Orville C. Russell Jr.



Gail M. Rzemien

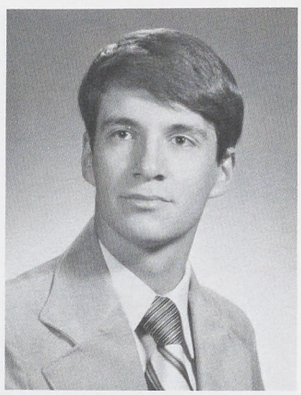

John R. Sadler

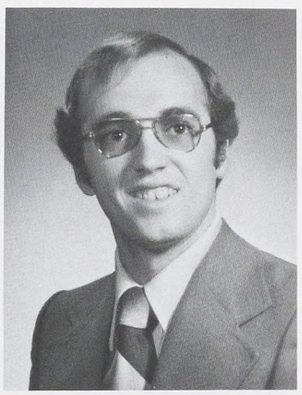

John L. Sando Jr.





Rita M. Sarik

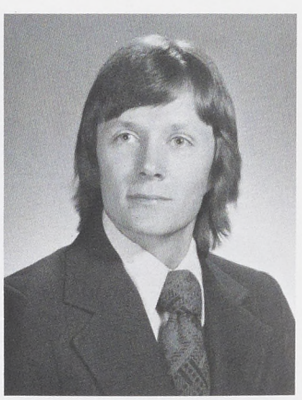

Albert B. Savard



Mary A. Savarese

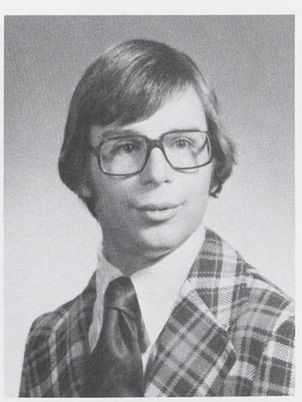

John W. Saylor Jr.

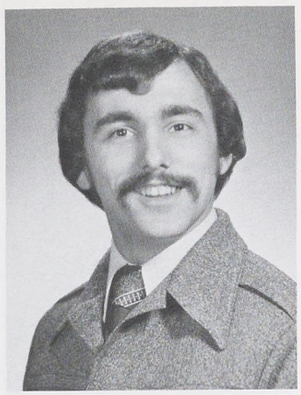

Keith R. Schilling



Marie-ellyn Schilling

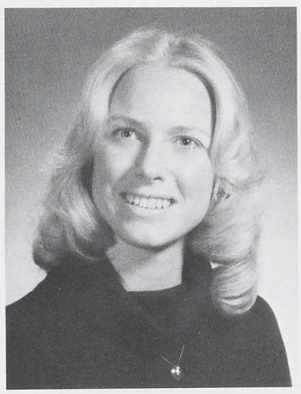

Patricia A. Schmieg

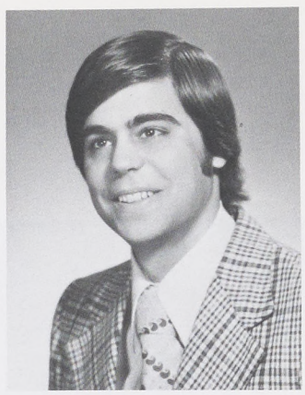

Fredrick C. Scogno

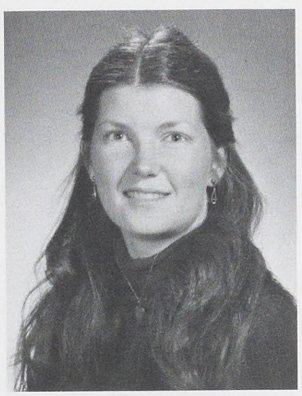

Karen A. Scott

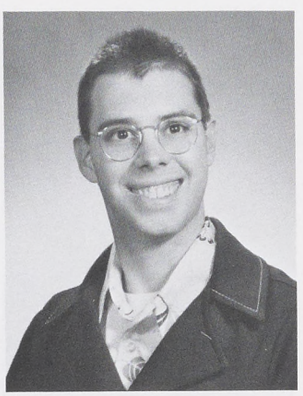

Raymond E. Scott II



Janna L. Searer

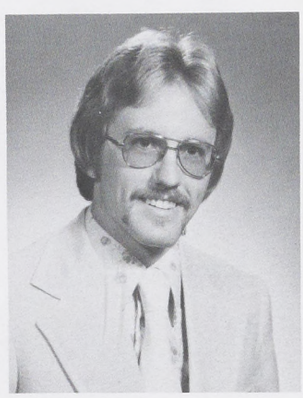

Kenneth P. Secrest

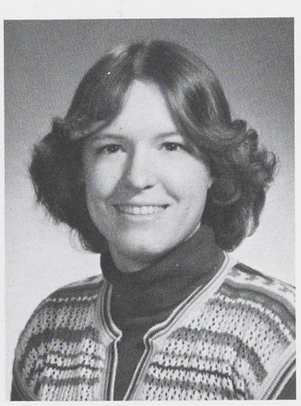

Mona M. Sedlacek

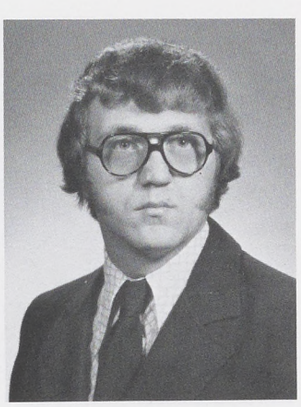

Timothy W. Seiber

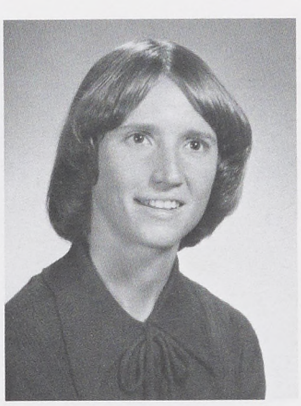

Barb A. Seiboth

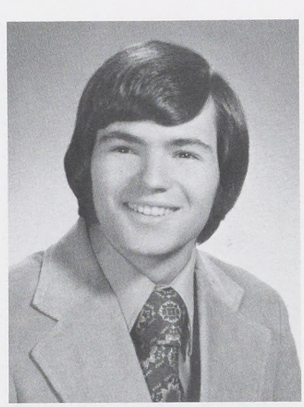

Richard M. Seidner

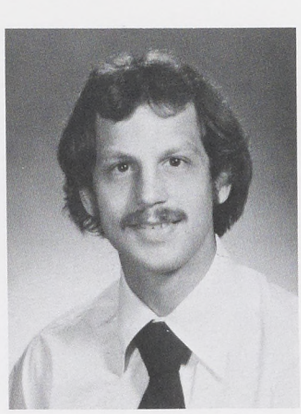

Bob A. Selan



Trudy D. Sell



Jill D. Sellers

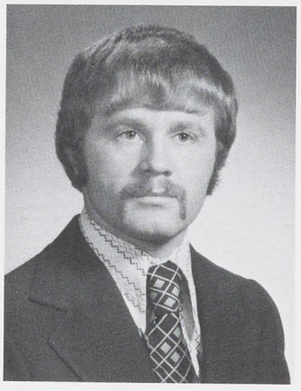

Thomas K. Serfass

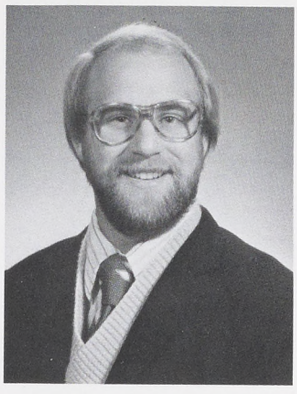

Donald L. Shadler

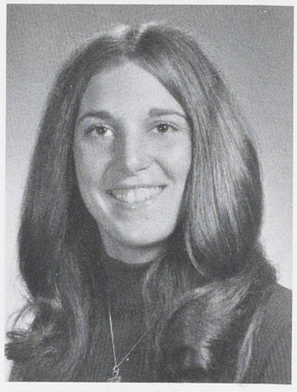

Leslie J. Sharon



Cindy A. Sheaffer



Jane M. Sheely

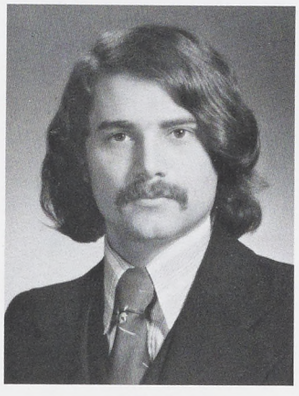

Mason T. Shelby



Cherie L. Shetter

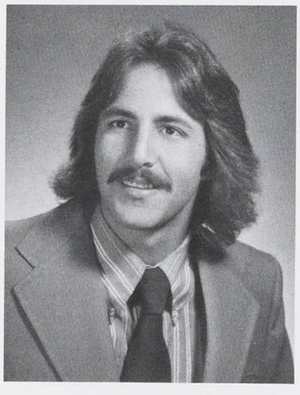

Steve Shihadeh

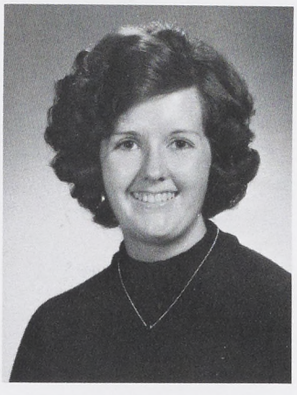

Penny S. Shoop

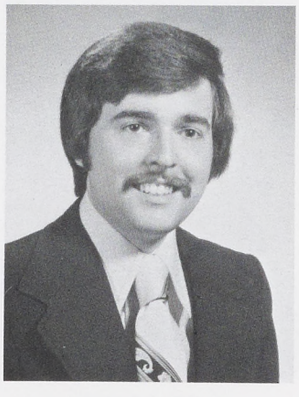

Dennis C. Shutt

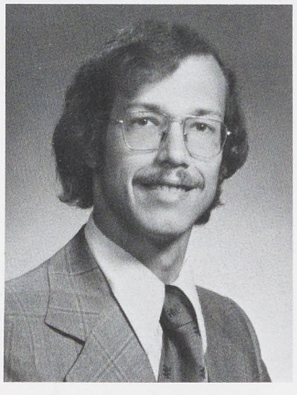

Kenneth M. Silberstein

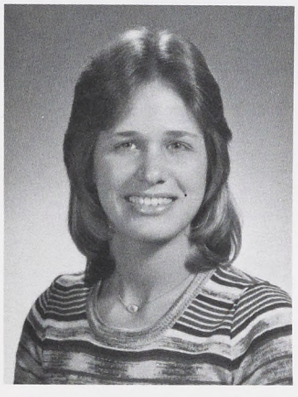

Sandra L. Simmons

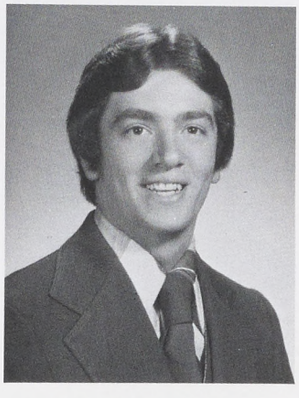

Joseph W. Simon



Raeanne Simon

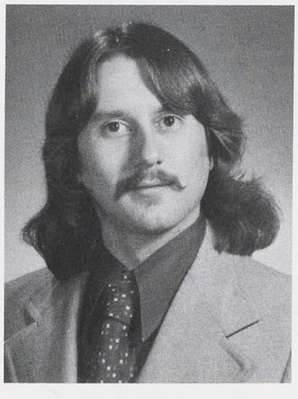

William H. Sindelar

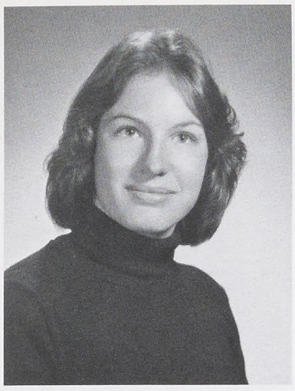

Wendy K. Skibbe

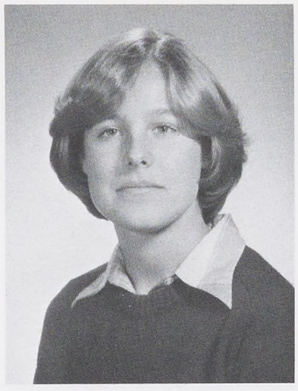

Deborah K. Slaton



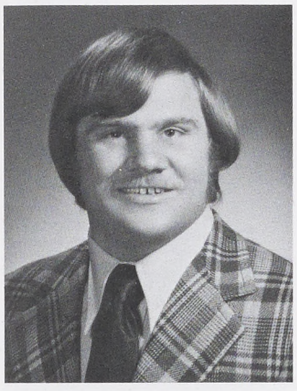

Bradley C. Smith

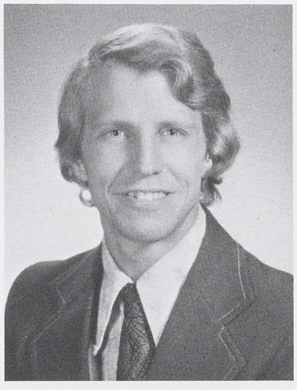

Stewart E. Smith



Sandra J. Smyser

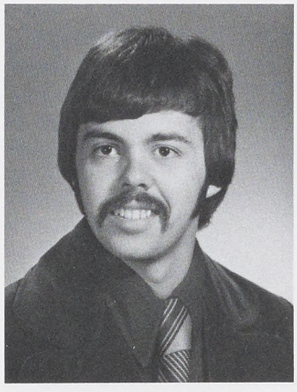

Robert E. Snow

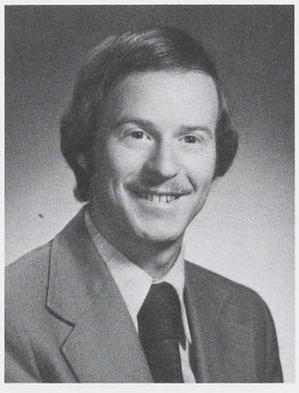

Dave H. Snyder

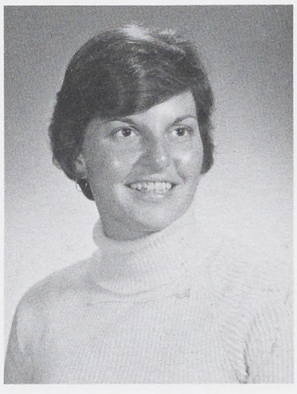

Donna L. Snyder

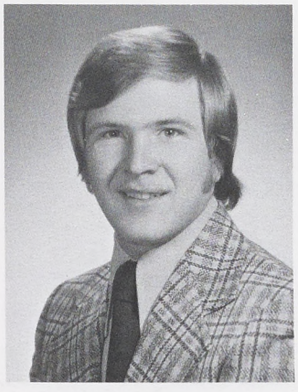

James R. Snyder Jr.



Linda L. Sollenberger

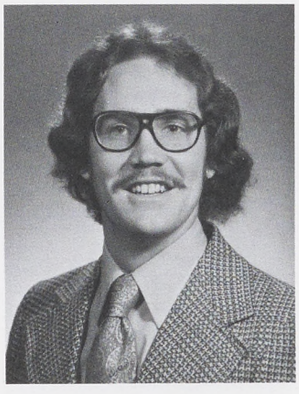

J. Kennard Sotter



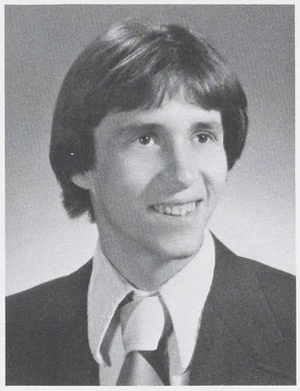

Charles A. Souders

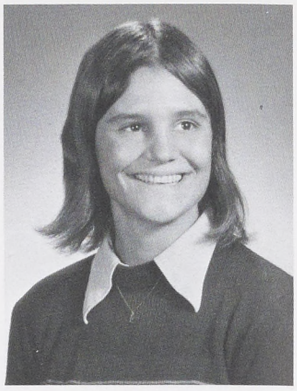

Kathy E. Spangler



Mary Beth Spitler

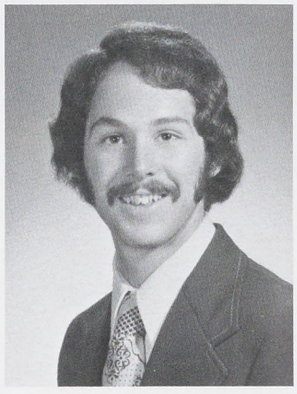

Douglas B. Springer

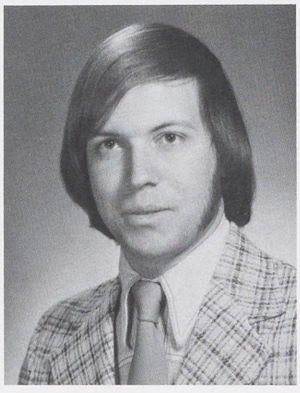

Stephen J. Squibb

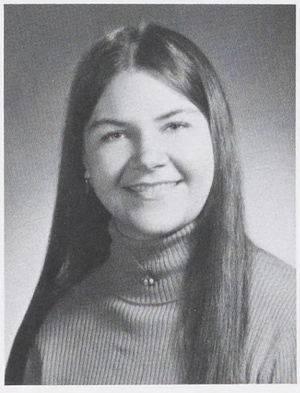

Eva J. Stambaugh

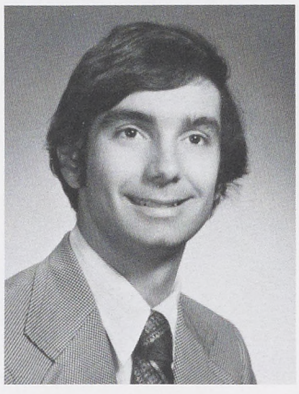

David A. Stammerjohn

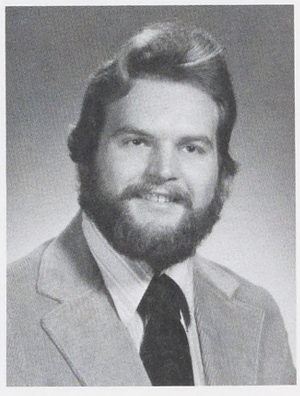

Kevin P. Staschiak



Meta R. Stauffer



Dianne M. Stoll

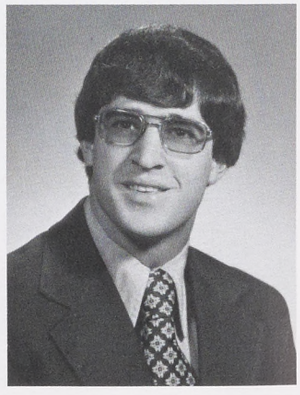

Lamar R. Stoltzfus

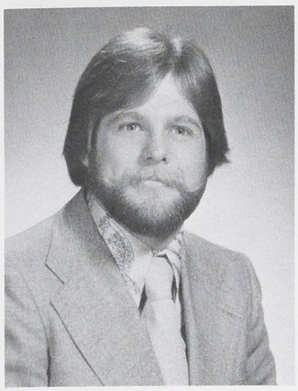

David M. Stough

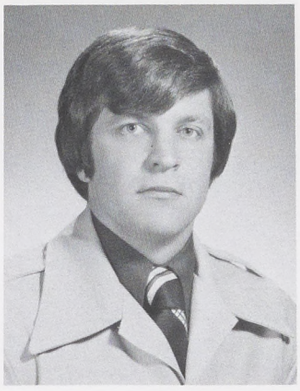

Craig G. Strohm



Carylann Stroud



Ruth L. Strunk

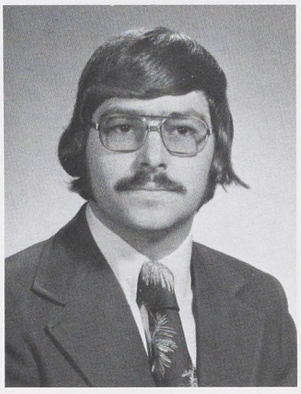

Gregg B. Stuckey



Cheryl A. Stutzman

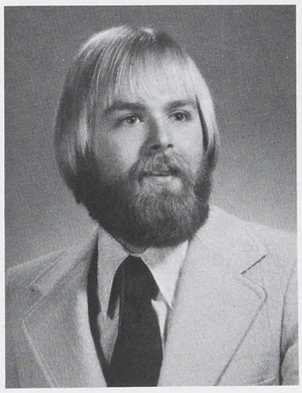

Michael J. Suchy

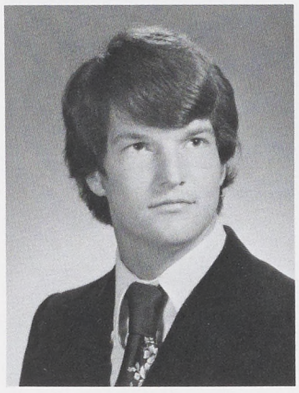

Peter B. Sullivan

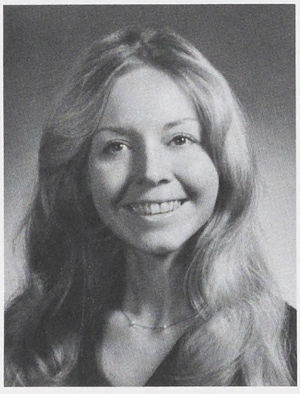

Yvonne J. Sultzaberger

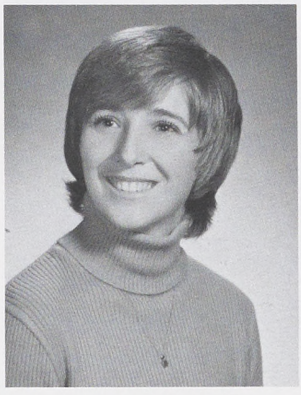

Teresa M. Sutch



Cynthia C. Szabo

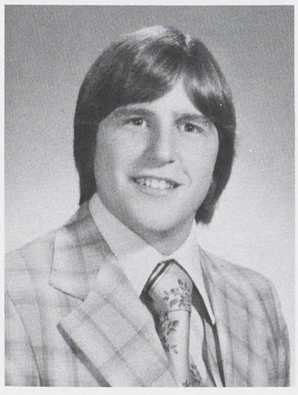

David J. Tachovsky

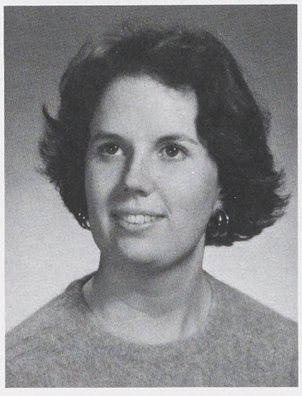

Camille K. Tanner

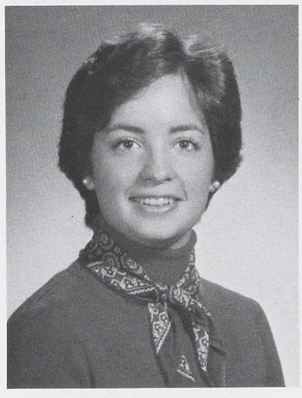

Sandy L. Taylor



Ann M. Terleski



Deborah V. Terrell

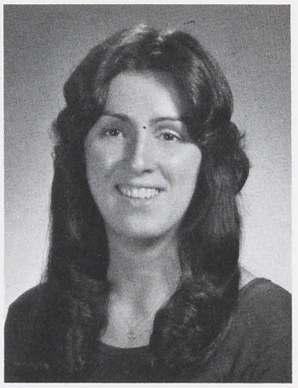

Lee A. Thompson



Betty M. Thumma

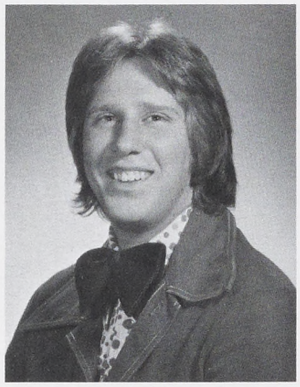

Stephen Tiuchty III

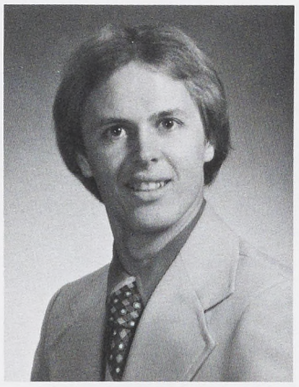

Donald M. Todd

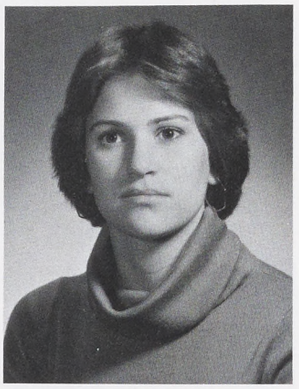

Cynthia A. Tomcho

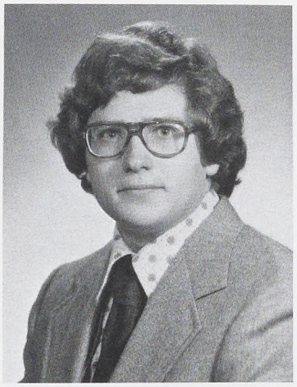

Rodger H. Toomey Jr.

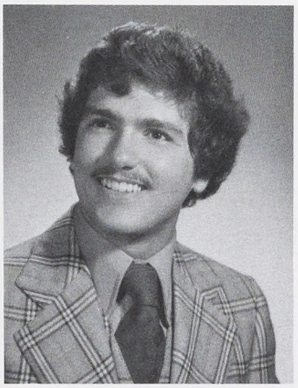

Todd E. Toth

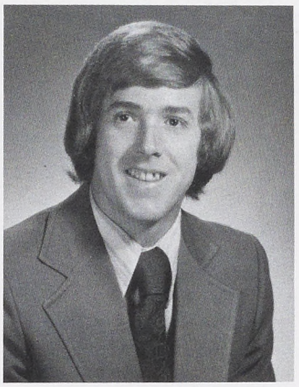

James B. Troutman



Lynn A. Troutman

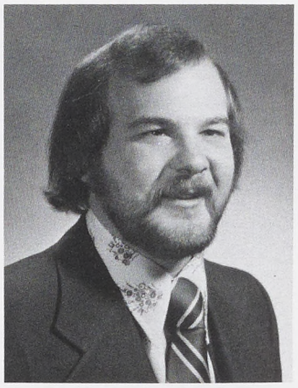

Richard C. Troutman

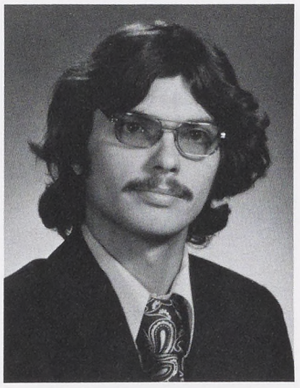

Ray M. Trynovich

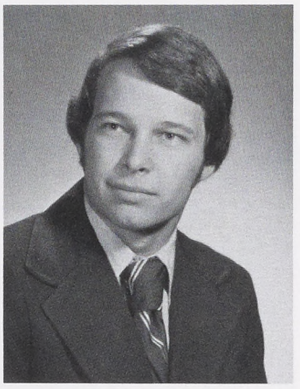

Ronald W. Tucker



Susan K. Turner

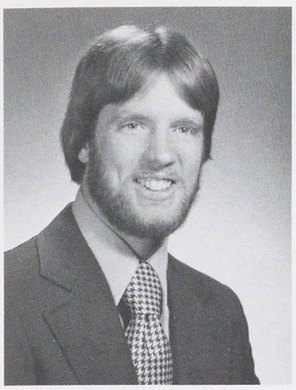

Barry P. Unger

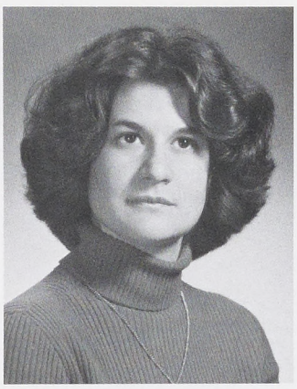

Maria R. Urbano

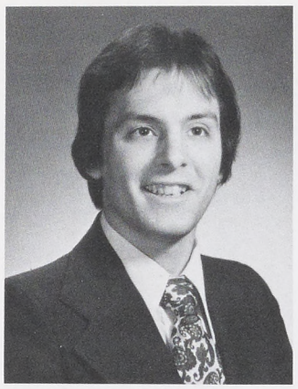

John P. Valori



Cindy L. Vanada

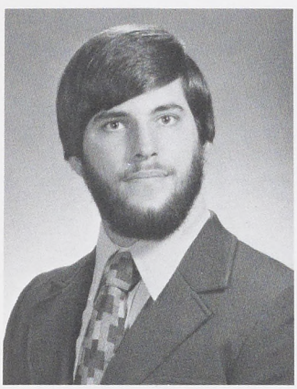

Clifton S. Van Artsdalen



Sharon M. Van Horn



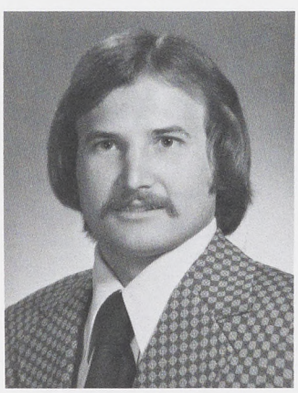

Frederick G. Van Kirk



Susan A. Vogelsong



Eileen M. Wachowski



Mary D. Walchonski



Anne E. Waldron

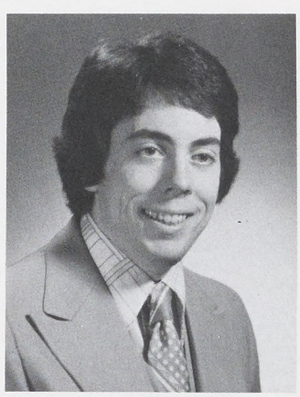

Dwight D. Walker

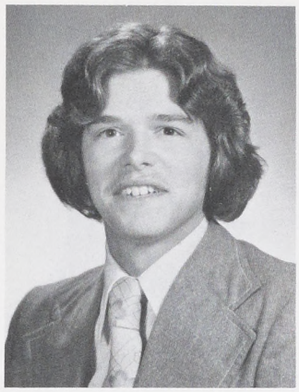

David Wallace

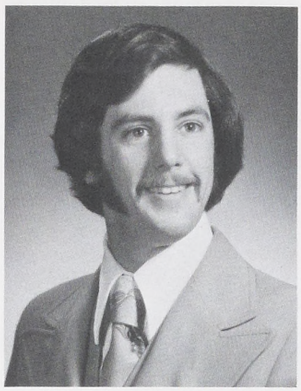

Edward G. Wandling

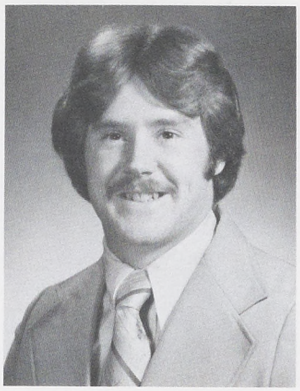

Robert E. Ward

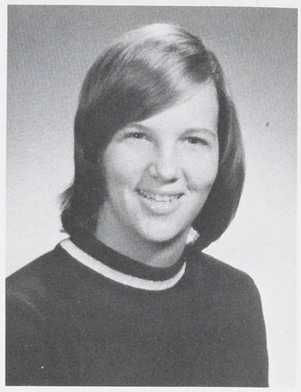

Wendee L. Warfel





Barbara J. Warner



Kathleen B. Waters

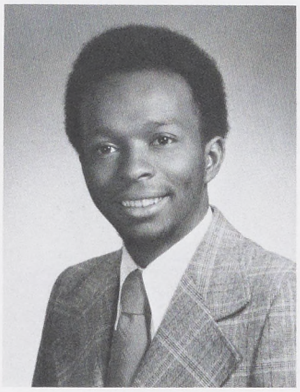

Milton A. Watson

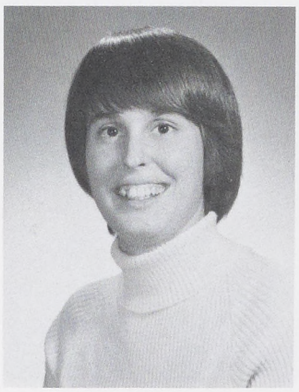

Cheryl A. Weaver

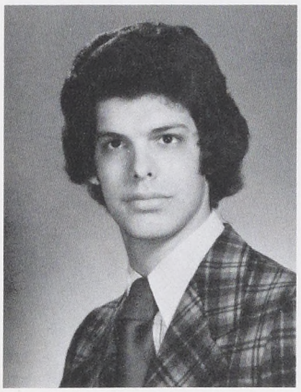

Timothy B. Weber

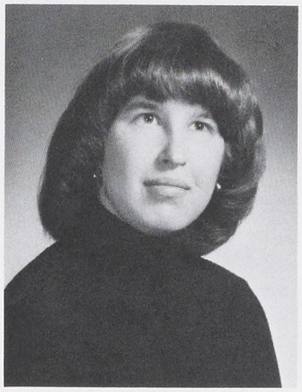

Margie V. Webreck

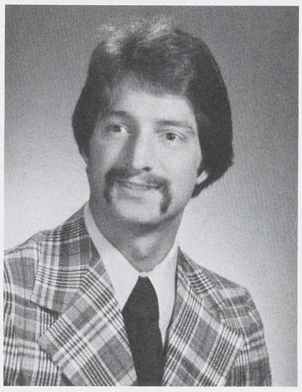

Gary L. Weiland

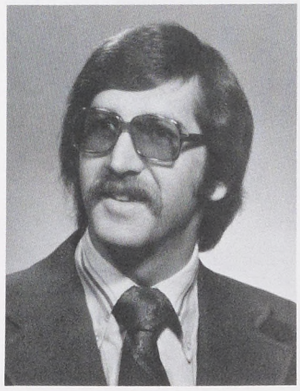

John S. Weisenhelder

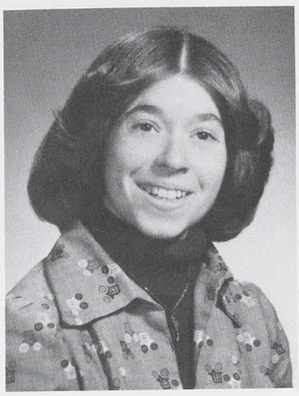

Sharon L. Wenker

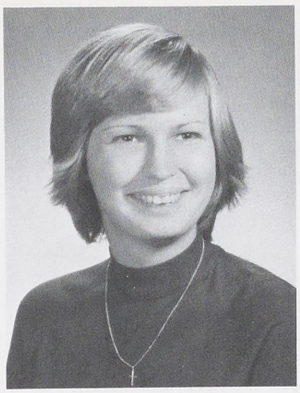

Dawnelle P. Wenrich

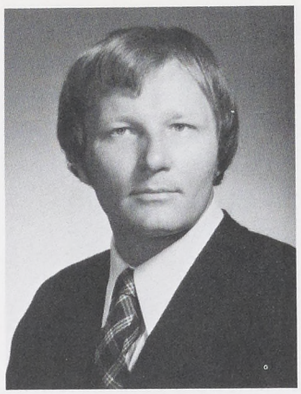

Clayton W. Wentworth

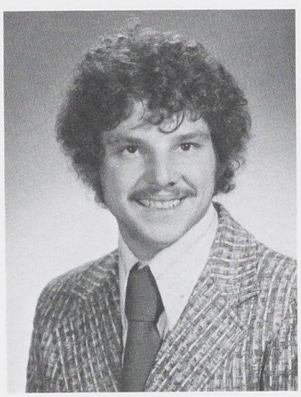

Richard D. Werner



Julie K. Wert



Robert E. Wert



Marcia L. Wesoloskie

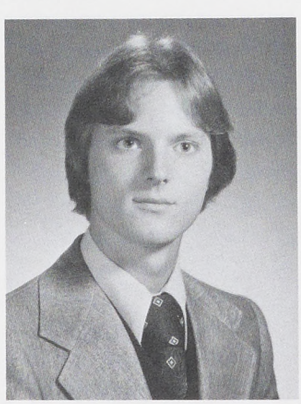

David W. Wherley

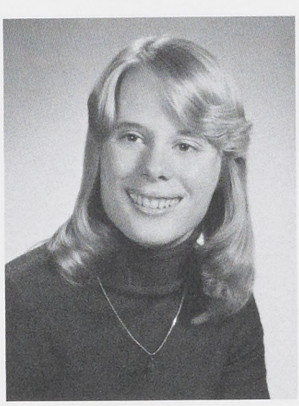

Priscilla M. Whitman



Gail D. Wiest



Anne Marie Wilk

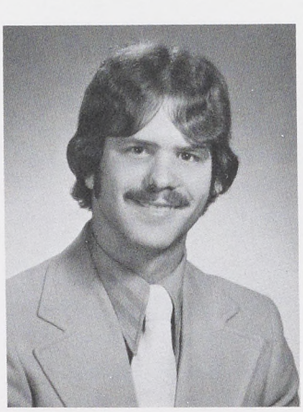

Gregory R. Williams

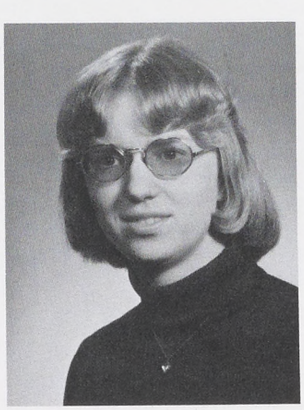

Gail L. Wilson

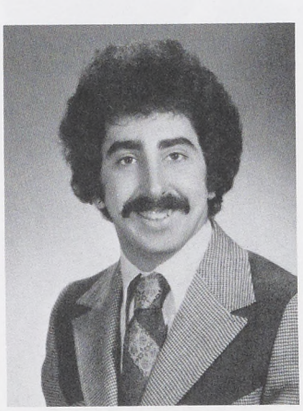

Anthony S. Winter

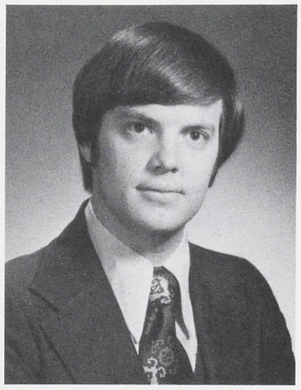

Gregory A. Wise



Jeanette M. Wise

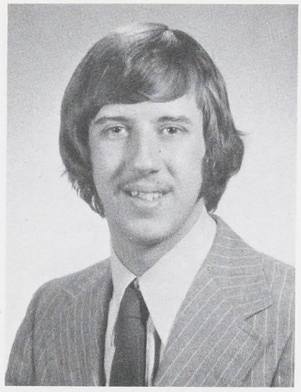

Alan D. Wolfe

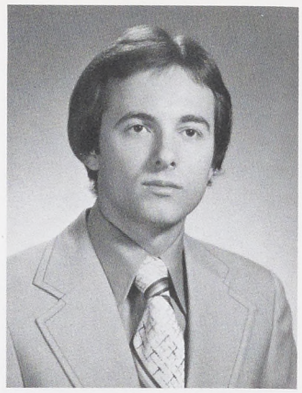

Gary S. Wolfer

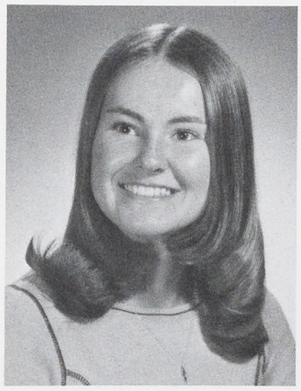

Bonnie J. Wood

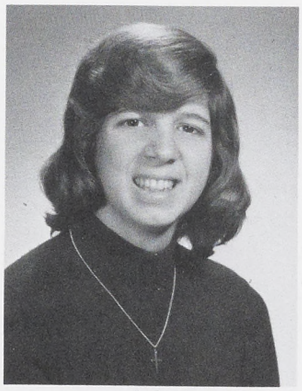

Wendy Wooden

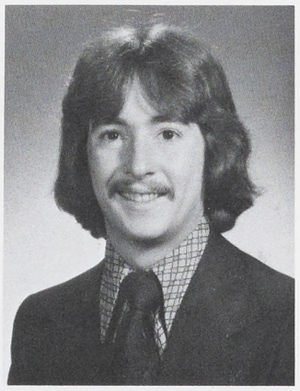

Dennis C. Workman

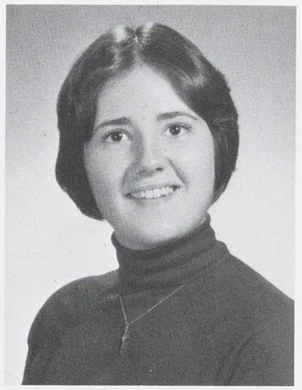

Regina M. Worsfold





Debra K. Worthington

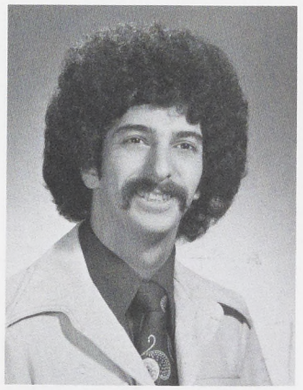

Robert P. Yockin

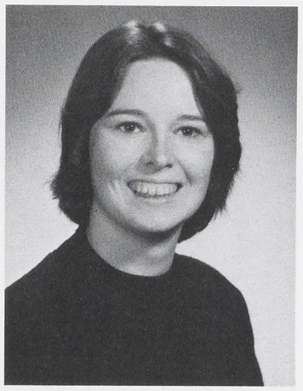

Beth E. Young

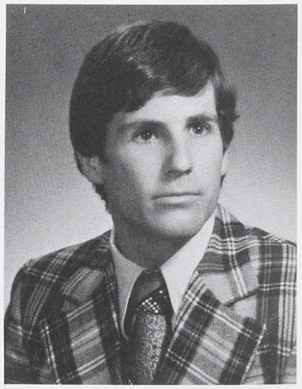

Todd K. Young

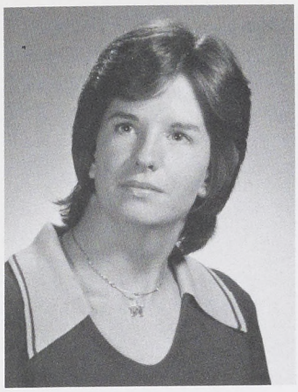

Mary Anne Zaborowski



Corrine M. Zane



Janet G. Zargan



Sherry Zaspel



Barbara E. Zech

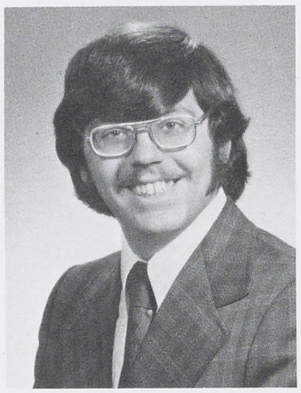

Raymond T. Zeleski III

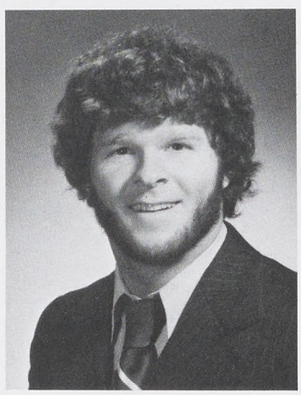

Stephen P. Zera



Lisa J. Ziegler

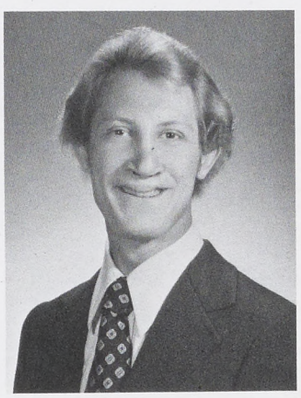

Bernard B. Zielinski Jr.

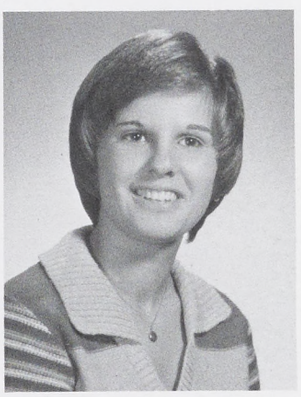

Corinne S. Zimmerman

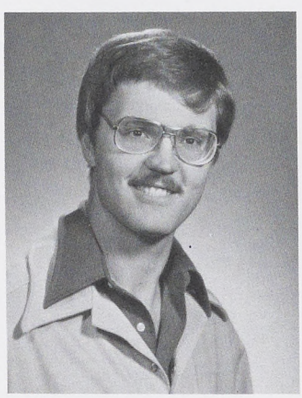

Charles W. Zvarich

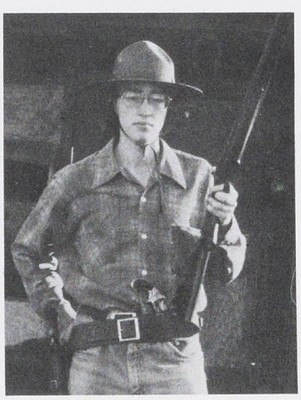

Michael E. Gouse



Marie-ellyn Schilling



Brenda S. Shaffer

Senior Index

Eileen Marie Abbott
Woodlyn, Business Education — Accounting/Data Processing. Concert Band; Marching Band.
Joseph Edward Ahrensfield
Mount Carmel, Elementary — Geography. Football Team.
Brenda M. Albert
Lebanon, Elementary — History. Elementary Education Club; S-PSEA; Senate; Academic Appeals Board; Intramural sports.
Kathy A. Alhert
Middletown, Elementary — Mathematics. Kappa Delta Pi; Kappa Mu Epsilon; Elementary Education Club; S-PSEA; Math Club.
Ronald L. Albitz
Pottstown, Accounting.
Kenyon L. Allman
Charleston, W. VA., Business Administration, Management. Sigma Tau Gamma; Raider Intramural sports.
Thomas M. Allwein
Allentown, Accounting. Activities Program Board; Intramural sports.
Ted A. Altland
York, Business Administration, Economics. Economics Club; Concert Band; Wrestling Team; Intramural sports.
Kenneth J. Alwine
Hanover, Physics. Cross Country Team; Track Team; Society of Physics Students.
Brenda Ruth Anderson
Broomall, Elementary — Early Childhood. Alpha Sigma Tau; Intramural sports.
Jeffrey E. Andrews
York, Geoenvironmental Studies. Marching Band; Concert Band; Pi Nu Epsilon; WSYC-FM; *Slate;* Pi Delta Epsilon.
Richard Dryden Angrist
Fairfax, VA., Social Welfare, Outing Club; T.O.U.C.H.; Political Science Club; Aware.
Judith Leslie Angus
Woolrich, Elementary — Early Childhood. Delta Rho; Riding Club; Intramural sports.
Rhonda Lee Ankabrandt
Carlisle, Elementary — Library Science. S-PSEA; Senate; Intramural sports.
Dianne L. Asbury
Lebanon, Office Administration — Office Management. Phi Beta Lambda; Administrative Management Society.
Judy W. Ashburn
Lancaster, Business Education — Secretarial/Accounting. Pi Omega Pi; Women's Athletic Association; Christian Fellowship.
Barbara Louise Aspin
York, Elementary — Library Science. Canterbury Association; Intramural sports.
Deborah Anne Atno
Allentown, Social Work. T.O.U.C.H.; Cumbelaires; Social Welfare Organization; Outing Club; Kappa Delta Pi; Raider.
Beth Ann Aughenbaugh
Mt. Wolf, Social Welfare, Senate, secretary; Social Welfare Organization.
Donald Bruce Aungst
Highspire, Business Administration — Accounting. Activities Program Board, treasurer; Accounting Club; Intramural sports.

Cynthia L. Babb
Reading, Sociology. Sociology Club; Tennis Team; Intramural sports.
Martin David Babinec
Little Falls, N.Y., Business Administration — Behavioral Management. Phi Beta Lambda; Alpha Phi Omega; Chess Club, president; Academic Appeals Board; Intramural sports.
Eileen M. Bachman
Orefield, Government, Public Administration. Alpha Sigma Tau; Activities Program Board; Kappa Delta Pi; Intramural sports.
Thomas Aaron Bailey
Newville, Business Administration — Marketing. Wrestling Team.
Brenda M. Baker
Fairfield, Elementary — Library Science. Lambda Tau; ISC, treasurer; Raiders; Intramural sports.
Joni M. Baker
York, Social Welfare. T.O.U.C.H., Intramural sports.
Robery Wayne Baldwin
Huntsdale, Elementary — Speech.
Susan Elizabeth Bamford
Schuylkill Haven, Biology. Scuba Club.
Vickie Lynn Bankert
Red Lion, Elementary — English. Elementary Education Club, treasurer.
Bettie Braudaway Banks
Hagerstown, MD., Cultural Geography. Gamma Theta Upsilon, treasurer, president; Kappa Delta Pi.
William Robert Banks
Gettysburg, History. Intramural sports.
Alice Anne Barker
Brookhaven, Elementary — Early Childhood. Delta Zeta; S-PSEA.
Lois Jean Barrick
Newville, Elementary — Library Science. S-PSEA.
Kenneth L. Beam
Waynesboro, Business Administration — Marketing.
Kay L. Beaverson
York, Elementary — Social Studies. Class Secretary; Senate; S-PSEA; Intramural sports.
Charles Leo Beck Jr.
Elizabethtown, Management Science. Sigma Pi; Activities Program Board; Intramural sports.
Lester Earl Beck Jr.
Lancaster, Accounting. Vets Club.
Sharon Ann Beidel
Shippensburg, Library Science — English. Alpha Beta Alpha, treasurer; Library Science Club, treasurer; Big Brother-Big Sister Program; S-PSEA; Raider.
Linda J. Bell
Lebanon, Elementary — Early Childhood. Lambda Tau; S-PSEA; Intramural sports.
Patricia Mae Bell
Broomall, Elementary — Early Childhood. T.O.U.C.H.; Intramural sports.
Phillip Vord Belnap
Carlisle, Business Administration — Marketing.
Barbara Joan Bender
McVeytown, Elementary — Library Science. Lambda Tau, secretary, treasurer; Big Brother-Big Sister Program; Marching Band; Intramural sports.
Donald Gary Benedick
Chambersburg, Government Administration.
Lawrence R. Berger III
Lancaster, Psychology. Tay Kappa Epsilon, vice-president; IFC; Golf Team; Intramural sports.
Dana Carl Bernecker
St. Thomas, Management, Behavioral Management. Soccer Team, captain; Intramural sports.
Beth L. Bernhardt
Lancaster, Biology.
Debra Ann Bittner
Catawissa, Social Welfare. T.O.U.C.H.; Intramural sports.
Craig Eugene Bixler
Hanover, Secondary — History/Social Studies. History Club; Phi Alpha Theta.
Kathleen Susan Black
Carlisle Communications — Journalism. Kappa Delta Pi; *Slate.*
Melissa Lee Black
Shrewsbury, Elementary — Reading/Speech. Theta Kappa; Concert Choir; S-PSEA.
Thomas L. Blatt
Wernersville, Mathematics. Math Club, president; Kappa Mu Epsilon; Kappa Delta Pi; Intramural sports.
Franklin Robert Blauch
Lebanon, Communications — Journalism — News Writing/Print Journalism. *Slate,* Sports Editor.
Debra Elizabeth Blue
Bendersville, Elementary — Early Childhood/Reading. Alpha Sigma Tau; Tennis Team; Masquers; S-PSEA; Kappa Delta Pi; Intramural sports.
Donald Sherwood Blue
Danville, Government. Senate, vice-president; Kappa Delta Pi; Academic Dean's Council.
Timothy Martin Boone
Avoca, Geography. Gamma Theta Upsilon; Scuba Club; Intramural sports.
Barbara Ann Booth
Harrisburg, Social Welfare. Big Brother-Big Sister Program; Social Welfare Organization; WRA; Intramural sports.
Donald Ray Booz Jr.
Shippensburg, Psychology — Speech. Psi Chi; Debate Team; Campus Ministries.
Larry Lee Booz
Shippensburg, Business Administration — Management Science. Society of Physics Students, treasurer; Academic Appeals Board.
Susan Rebecca Boring
Gettysburg, Secondary — History/Social Studies. S-PSEA; Intramural sports.
Diane Carol Bosley
Glen Rock, Business Administration — Accounting. Theta Kappa; Marching Band.
Mary Jo Bossart
Greensburg, Secondary — Spanish. Cheerleading; Spanish Club.
Elizabeth Ann Boswell
Ellicott City, MD., Elementary — English. Cumbelaires; *Cumberland;* Senate.
James F. Bova
Allentown, Business Administration —

Accounting. Sigma Pi; Accounting & Finance Club; Economics Club; Intramural sports.

Linda Sue Bowers
Carlisle, Biology. Marching Band; Concert Band; Women's Athletic Association; Intramural sports.

Camille C. Bowie
Waynesboro, Business Education — Secretarial/Marketing. WRA; Bowling Team.

Cheryl BethAnn Branin
Green Lane, Biology. Biology Club; Intramural sports.

Suzanne Branin
Paoli, Social Work. Big Brother-Big Sister Program; Intramural sports.

Stephen Edward Breighner
Littlestown, Elementary — Geography. Acacia, secretary; Raiders; MRA; Intramural sports.

Gerald Lee Brenneman
Mechanicsburg, Business Administration — Accounting. Phi Sigma Epsilon, treasurer; IFC; Intramural sports.

Jerry Alan Brewer
Hershey, Chemistry. Chemistry Club; Ice Hockey Club.

Karen Tautnall Brinley
Camp Hill, Social Welfare, T.O.U.C.H.; Marching Band.

Gregory S. Brookhart
Newport, Mathematics. Pi Nu Epsilon, treasurer; Marching Band; Concert Band; Kappa Mu Epsilon; Math Club, vice-president; Computer Science Club.

Deborah Kay Brinser Brown
Newport, Marketing. Marketing Club; Delta Zeta; Intramural sports.

John Douglas Brown
Camp Hill, English. Senate; Academic Appeals Board.

Mark Albert Brown
Carlisle, Business Education — Accounting/Data Processing. Phi Beta Lambda.

Joyce Lynne Brownmiller
Philadelphia, Business Education — Accounting/Marketing. Alpha Sigma Tau; Pi Omega Pi, president; Activities Program Board; Academic Appeals Board; Administrative Management Society; Who's Who Among Students in American Colleges and Universities; Intramural sports.

Vicky Sue Bufflap
Jacobus, Business Administration — Accounting. Intramural sports.

Christine Louise Burger
Lancaster, Elementary — Early Childhood. Alpha Sigma Tau; Marching Band; Elementary Education Club; S-PSEA; Intramural sports.

Cindy Lu Burger
Danville, Elementary — Spanish. Field Hockey Team; Intramural sports.

Roger Alan Bushey
Arentsville, Chemistry. Wrestling Team.

Alice V. Bushner
Allentown, Mathematics.

Sharon Diane Byers
Shippensburg, Physics — Mathematics. Senate; Society of Physics Students, president, secretary; Kappa Mu Epsilon; Math Club.

Danette L. Cable
Millersburg, Elementary — English. Cumbelaires; Elementary Education Club; S-PSEA.

Charles Joseph Campanella Jr.
York, Accounting. Band; Accounting Club; Scuba Club.

Yvonne Marie Campbell
Coatesville, Elementary — Early Childhood. Intramural sports.

Ronald Louis Candioto Jr.
Camp Hill, Business Administration. Football Team; Senate; Intramural sports.

Sharon Winona Carey
Philadelphia, Psychology. Harmonic Voices of Truth; Afro-Am; Marching Band; Intramural sports.

Peter L. Carfagno
Norristown, Accounting — Business. Theta Chi.

Nancy Pearl Carpenter
Carlisle, Biology. Biology Club, vice-president; Women's Athletic Association; Medical Technology Club, treasurer; Intramural sports.

Michael S. Carr
Pittsburgh, Mathematics. Acacia; Intramural sports.

Coleen Renae Carter
Chambersburg, Medical Technology. Medical Technology Club, vice-president.

Julie Ann Cauffman
Waynesboro, Secondary — Mathematics. Math Club; Kappa Mu Epsilon; Kappa Delta Pi; Society of Physics Students; Academic Appeals Board; S-PSEA.

Gail Marie Champlin
Springfield, Elementary — Early Childhood. Zeta Beta; WRA; vice-president; Elementary Education Club.

Donna M. Chever
Lancaster, Elementary. Cheerleading; Alpha Sigma Tau; S-PSEA.

Constance E. Chew
Philadelphia, Elementary — Speech. Harmonic Voices of Truth, president; Pi Nu Epsilon; Afro-Am.

Mary Kathleen Christ
Harrisburg, Secondary — English. Activities Program Board.

Kenneth James Christie
Camp Hill, Biology. Senate; Biology Club; Riding Club; Intramural sports.

Cynthia Anne Clark
Allentown, Geoenvironmental Studies. Gamma Theta Upsilon, president, treasurer; Intramural sports.

Susan Durner Clark
Chambersburg, Spanish. Language Club, president; Outing Club.

Edwin Ward Clemens
Manchester, Business Education — Accounting/Data Processing.

Scot K. Clements
Rawlinsville, Accounting.

Robert H. Clinton
Jamison, Secondary — History/Social Studies. Phi Alpha Theta.

Amy Ruth Cluck
Gettysburg, Elementary — History. Bowling Team, captain; Intramural sports.

Gary Coley
Albion, N.J., Communications — Journalism — Radio/TV/Film. WSYC-FM; Afro-Am, vice-president; Intramural sports.

Janet Marion Colman
Clarks Summit, Elementary — Early Childhood. S-PSEA; Intramural sports.

Debra Ann Comito
Mohnton, Sociology — Early Childhood. Sociology Club; Social Science Club; Intramural sports.

Joseph Francis Connor
Philadelphia, Accounting. Accounting Club.

Carol R. Conover
Gettysburg, Elementary — Environmental. S-PSEA; Intramural sports.

Anne L. Cooper
Lancaster, Social Work. T.O.U.C.H.; Intramural sports.

Gail Lyn Cooper
Hershey, Behavioral Science — Sociology. Art Exhibitions Committee; Delta Rho; Intramural sports.

Joseph W. Corio
Dumont N.J., Business Administration — Behavioral Management. Kappa Sigma; IFC, president.

Roger Alan Coyle
Cherry Hill, N.J., Accounting. Phi Beta Lambda; Accounting Club.

David Lee Cramer
Shippensburg, Mathematics. Brass Ensemble; Concert Band.

Debra Ann Crawford
Mount Union, Library Science — History. Zeta Beta; Alpha Beta Alpha; Library Science Club; S-PSEA.

Sarah M. Crough
Littlestown, Office Administration — Office Management. Activities Program Board, secretary; Administrative Management Society; Intramural sports.

Patricia B. Crouse
Shippensburg, Elementary — Reading.

Rodney Jay Culler
Mercersburg, Marketing.

James Radford Cullison Jr.
Gettysburg, Library Science — English. Sigma Pi; Football Team; S-PSEA.

Susan Sterner Czarnecki
Dewart, Psychology. Psi Chi, secretary; Kappa Delta Pi; Who's Who Among Students in American Colleges and Universities.

Michael John Czekner
Northampton, Business Administration — Accounting. Accounting Club; Intramural sports.

Paula J. Dapp
Boyertown, Elementary — Fine Arts. T.O.U.C.H.; Activities Program Board.

Michael Allan Davis
Boonsboro, MD., History. Alpha Phi Omega; Canterbury Association; Phi Alpha Theta; Track Team; Academic Appeals Board.

Larry Keith Day
Glen Rock, Business Administration — Behavioral Management. Big Brother-Big Program; Kappa Delta Pi; Phi Beta Lambda; Intramural sports.

Robert A. Deal
Springfield, Business — Management. Theta Chi.

Michael L. DeFebo Jr.
Berwick, Administration of Justice. Scuba Club; Administration of Justice Club; Intramural sports.

Zonda Lynn Delancy
Shippensburg, Secondary — History/Social Studies. History Club, secretary, treasurer, president; Phi Alpha Theta, treasurer;

Cumberland, Editor-in-Chief; Pi Delta Epsilon; Kappa Delta Pi; Big Brother-Big Sister Program; Raider.

Nancy C. Detweiler
Reading, Sociology. T.O.U.C.H.; Sociology Club; Intramural sports.

Parke Douglas Dicely
Lancaster, Secondary — History/Social Studies. Football Team; Alpha Phi Omega; Phi Alpha Theta; Scuba Club; Big Brother-Big Sister Program.

Robert Dominick DiEmedio
Wilmington, DE., Business Education — Accounting/Marketing. Pi Omega Pi; S-PSEA; Intramural sports.

Melanie Ann Ditzler
Lititz, English. Field Hockey, tri-captain; Women's Athletic Association, president; Tau Kappa, treasurer; Kappa Delta Pi; Academic Appeals Board; Tennis Team.

Charmayne M. Diviney
Altoona, Social Welfare. Activities Program Board; Aware; Social Welfare Club.

Wendy E. Diviney
Hanover, Elementary — Early Childhood. Kappa Delta Pi; Art Exhibition Committee; S-PSEA.

Casimir T. Dlugolecki
Mechanicsburg, Communications — Radio/TV. Sigma Tau Gamma; Baseball Team.

Nancy Katherine Doyle
Dry Run, Elementary — Fine Arts. S-PSEA; Christian Fellowship; Intramural sports.

Kathy Sue Duerr
Shrewsbury, Elementary — Reading/Early Childhood. Swim Team, co-captain; Tau Kappa; Women's Athletic Association; Intramural sports.

Roxanne Lydia Duerr
Carlisle, Business Administration — Behavioral Management. Intramural sports.

Karen Ann Dull
Aspers, Library Science — Spanish. Alpha Beta Alpha; Library Science Club; S-PSEA.

Karen L. Dunn
Harrisburg, Social Welfare. T.O.U.C.H.; Intramural sports.

Betsy Ann Dunda
Vestal, N.Y., Social Welfare. Alpha Sigma Tau.

David Mark Dunmire
Latrobe, Communications — Journalism — Radio/TV. Intramural sports.

Cathy Lynn Eberly
Reading, English. Cumbelaires; *Reflector*, Editor; T.O.U.C.H.; Pi Delta Epsilon.

Stephen Ray Eberly
Mechanicsburg, Business Administration — Behavioral Management. Baseball Team; Scuba Club, vice-president; Intramural sports.

Ann Frances Elia
Lebanon, Communications — Journalism — Print Journalism. *Slate*, News Editor, Managing Editor; Pi Delta Epsilon.

Linda Lou Elliott
Chambersburg, Elementary — Environmental. Concert Choir, secretary; Elementary Education Club; Big Brother-Big Sister Program; Intramural sports.

Tod Edward Elliott
Bethlehem, Business Administration — Management. Senate; Intramural sports.

Gregory M. Emele
Norristown, Chemistry. Chemistry Club, treasurer; Intramural sports.

Linda E. English
Seelyville, Elementary — Early Childhood. Big Brother-Big Sister Program; S-PSEA; Christian Fellowship; Kappa Delta Pi.

John Allen Eppley
Camp Hill, Business Administration — Accounting. Intramural sports.

Debra Lynn Evans
Robesonia, Elementary — Library Science. Field Hockey; Delta Rho; Kappa Delta Pi; Tau Kappa; Women's Athletic Association; Alpha Beta Alpha; Library Science Club; Intramural sports.

Linda J. Eves
Gwenedd Valley, Elementary — Science. Canterbury Association; S-PSEA.

Denise A.C. Faber
Camp Hill; Chemistry. Art Exhibitions Committee; Chemistry Club.

Debora L. Faix
Media, Elementary — Early Childhood. Field Hockey; Tau Kappa; Women's Athletic Association; Intramural sports.

Teresa Ann Fasnacht
Hanover, Secondary — German/Spanish. Alpha Sigma Tau; Language Club; Intramural sports.

Ellen Louise Fegley
Reading, Business Administration — Office Management. Administrative Management Society; Phi Beta Lambda.

Mary Anne E. Felix
Windber, Library Science — Mathematics. Kappa Delta Pi; Cheerleading; Alpha Sigma Tau; Library Science Club; Alpha Beta Alpha.

Cynthia Jayne Ferry
St. Thomas, Sociology.

Susan K. Fetchko
Steelton, Management. Administrative Management Society; Phi Beta Lambda; Dance Ensemble.

Susie L. Filling
Lancaster, Elementary — Speech. Cheerleading.

Deborah Jean Filmore
Wrightsville, Social Welfare. Alpha Sigma Tau; Class Treasurer; Intramural sports.

Russell Edward Fink
Bethlehem, Communications — Journalism — Radio/TV/Film. Student Art League; WSYC.

John Robert Fisher
Lebanon, Government. Intramural sports.

Karen Sue Flickinger
Hanover, Elementary — Early Childhood. Elementary Education Club.

Clyde Milton Flohr
Dillsburg, Business Administration — Accounting.

Susan Marie Flood
Newtown Square, Social Welfare. Alpha Sigma Tau.

Timothy J. Fogal
Chambersburg, Business Administration — Accounting. Accounting Club.

Susan Forman
Levittown, Accounting. Accounting Club; Phi Beta Lambda; Intramural sports.

Diane Elaine Fox
Mercersburg, Social Welfare. Activities Program Board.

Richard Thomas Fox
Emmaus, Behavioral Management. Phi Beta Lambda; Intramural sports.

Thomas Frantz
Reading, Accounting. Football Team; Kappa Sigma; Accounting Club.

Thad Harry Fredrickson
Dravosburg, Chemistry. Acacia; Chemistry Club; Intramural sports.

Christie Lee Freeman
Waynesboro, Secondary — English/Speech. Cheerleading; Masquers; English Club.

Molly Ann Freeze
Danville, Social Work. Intramural sports.

Patricia Jane Frey
Biglerville, Elementary — Library Science. Lambda Tau; ISC; Intramural sports.

Joseph Charles Frick
Johnstown, Elementary — Environmental. Intramural sports.

Robin Kay Fridinger
Waynesboro, Elementary — Art/Library Science. S-PSEA.

James J. Friend
Irwin, Mathematics — Chemistry. Acacia; Kappa Mu Epsilon; Gamma Theta Upsilon; Math Club; Intramural sports.

Joan T. Fries
Natrona Heights, Communications — Journalism — TV/Radio. WSYC-FM, secretary; Academic Appeals Board.

Donna Lee Fry
Muncy, History. Biology Club; Intramural sports.

Roger D. Fry
Camp Hill, Government Administration. Senate; Acacia; Intramural sports.

Pamela Kay Fryling
Danville, Social Welfare, Activities Program Board; T.O.U.C.H.

Linda Jane Funk
Lebanon, Elementary — Library Science. Marching Band; Concert Band; Pi Nu Epsilon, secretary; S-PSEA.

Wendy Lee Gallagher
Milmont Park, Elementary — Library Science. Alpha Sigma.

Ruth Ellen Gamaldi
Harrisburg, Social Welfare. Alpha Sigma Tau; Student Art League; T.O.U.C.H.; Activities Program Board; Intramural sports.

Robert D. Garis
Willow Grove, Business Administration. Golf Team; Senate; Intramural sports.

John T. Garritano
Altoona, Business Education — Accounting/Data Processing. Tau Kappa Epsilon, treasurer; Intramural sports.

Jane A. Garrow
Palmyra, Social Welfare. Cheerleading; Alpha Sigma Tau, vice-president; Intramural sports.

Gregg T. Garson
West Chester, Business Administration — Management. Class President; Sigma Tau Gamma.

Kathleen A. Geltz
Lancaster, Elementary — Mathematics. Elementary Education Club, secretary; WRA; S-PSEA; Intramural sports.

P. Doreen George
Ridley Park, Elementary. Activities Program Board; Phi Beta Lambda; S-PSEA.

Patricia E. German
Bowmanstown, Elementary — English. Alpha

Sigma Tau; Big Brother-Big Sister Program; Elementary Education Club; S-PSEA.

Judy Marie Gerula
Windber, Communications — Journalism — Government. Masquers; Order of Diana; WRA; *Slate*.

Michael J. Giacobello
Mount Union, Accounting. Kappa Sigma; Intramural sports.

Walter Ray Gilley
Chambersburg, Mathematics. College — Community Orchestra; Math Club.

Paula Jean Gilroy
Clarks Summit, Elementary — German. S-PSEA; Language Club.

Beth Gingrich
Altoona, Business Education — Accounting/Data Processing. Phi Beta Lambda, treasurer; Intramural sports.

Joyce Irene Gingrich
Annville, Mathematics. Math Club, treasurer; Kappa Mu Epsilon; Kappa Delta Pi; Intramural sports.

Jan Philip Gipe
Red Lion, Mathematics. Math Club; Computer Science Club; Kappa Mu Epsilon; Gamma Theta Upsilon; Bowling Team; WSYC-FM; Senate.

John Paul Gober Jr.
Northampton, Biology. Tau Kappa Epsilon, president; Intramural sports.

Paul R. Goetze
LaJolla, CA., Psychology. Vets Club; Fencing Club, secretary.

Charles P. Gottl
Upper Darby, Accounting. Tau Kappa Epsilon; Intramural sports.

Cynthia Ann Golden
Red Lion, Secondary — Social Studies. S-PSEA; Tennis Team; Women's Athletic Association; Tau Kappa; Activities Program Board.

Dora L. Good
Hanover, Business Education — Accounting/Secretarial. Band; Concert Choir; Pi Nu Epsilon, president; Intramural sports.

Douglas John Gorse
Harrisburg, Biology. Scuba Club; Biology Club.

Joyce M. Gouger
Mechanicsburg, Journalism. *Slate*.

Douglas Marsden Grant
Media, Marketing. Alpha Phi Omega; *Slate*; Marketing Club; Phi Beta Lambda; Intramural sports.

Dennis S. Graver
Perkasie, Chemistry.

Lucy Roberts Green
Media, Secondary — Spanish. S-PSEA; Language Club; Sigma Delta; Intramural sports.

Michelle Green
Philadelphia, Elementary — English. Zeta Phi Beta, president; Activities Program Board; Harmonic Voices of Truth; Intramural sports.

Cecilia A. Gresko
Huntingdon Valley, Business Administration — Accounting. Accounting Club; Intramural sports.

Beth A. Gulden
Hanover, Elementary — Mathematics. S-PSEA; Masquers; Intramural sports.

Lillie M. Guyton
Philadelphia, Elementary — English. Afro-Am.

Donald H. Hagerich
Camp Hill, Geoenvironmental Studies. Intramural sports.

Kathy Lynn Hancock
Carlisle, Spanish. Spanish Club; T.O.U.C.H.; Big Brother-Big Sister Program; Intramural sports; Activities Program Board.

Carol Ann Hannon
Croydon, Elementary — Early Childhood. S-PSEA; Masquers; Intramural sports.

Theodore Kevin Harbison
Royersford, Communications — Journalism — Radio/TV/Film. WSYC-FM.

Glenn Eugene Harner
Millersburg, Business Administration — Behavioral Management. Kappa Sigma; IFC, treasurer; Baseball Team; Intramural sports.

Teresa E. Harshman
Shady Grove, Elementary. Kappa Delta Pi.

Dennis R. Hartland
Johnstown, Geoenvironmental Studies. Tau Kappa Epsilon; Football Team; Intramural sports.

Deborah Mae Harvey
Philadelphia, Psychology — Art. Student Art League; Afro-Am; Zeta Phi Beta; Art Exhibitions Committee; WRA.

Suzan Marie Hause
Basking Ridge, N.J., Spanish. Language Club; WRA.

Stephen Eugene Haviland
Philadelphia, Administration of Justice — Law Enforcement. Swim Team.

Joyce Venita Hawkins
Philadelphia, Elementary — Psychology. Band; Harmonic Voices of Truth; T.O.U.C.H.; WRA.

Dawn Marie Heisey
Palmyra, Elementary — Library Science. Cumbelaires; Elementary Education Club; Library Science Club.

David Leroy Helman
Carlisle, Secondary — Mathematics/French. S-PSEA; Who's Who Among Students in American Colleges and Universities.

John Kevin Hensel
Mechanicsburg, Accounting. Sigma Tau Gamma; Accounting Club; Intramural sports.

Robert John Herr
Millersville, Biology.

Andrew K. Herre
Harrisburg, Business Administration — Behavioral Management. Sigma Tau Gamma; IFC; Intramural sports.

Joan Louise Hetrick
Annville, Elementary — Fine Arts. S-PSEA.

Lori Faith Hewlett
West Chester, Business Education — Accounting/Secretarial. Field Hockey, tri-captain; Swim Team; Tennis Team, captain; Women's Athletic Association, secretary; Tau Kappa, secretary; Sigma Delta.

Carol Hicks
Yardley, History — Business. Alpha Sigma Tau; ISC, vice-president; Women's Athletic Association; Intramural sports.

Sylonia D. Hightower
Philadelphia, Elementary — Psychology. Pi Nu Epsilon; Harmonic Voices of Truth; Sigma Delta; Basketball Team; Women's Athletic Association; Tau Kappa; Intramural sports.

Craig H. Hill
Mechanicsburg, Business Management. Tau Kappa Epsilon; Intramural sports.

Sharon Kay Hill
Wallingford, Management Science. Field Hockey; Basketball Team; Tennis Team; Women's Athletic Association, vice-president; Tau Kappa; WRA; Intramural sports.

Theresa Marie Hilton
Lebanon, Sociology. Delta Rho; Women's Athletic Association; Tau Kappa; Basketball Team; Sociology Club; Intramural sports.

Anthony Jude Hines
Chester, Accounting. Football Team; Theta Chi; Intramural sports.

Michael J. Hirsch
Lykens, Business Administration — Accounting. Kappa Sigma, treasurer, president; IFC; WSYC-FM, Business Manager; Accounting Club; Phi Beta Lambda; Intramural sports.

Dennis Eugene Hockenbery
Shippesnburg, Biology. Wrestling Team.

Gary Lynn Hocker
Chambersburg, Secondary — Political Science.

Thomas David Hocker
Camp Hill, Business Administration — Behavioral Management. Marching Band; Concert Band, treasurer, president; Pi Nu Epsilon; Intramural sports.

Sue Ellen Hodder
Jeannette, Sociology. Intramural sports.

Teresa Anne Hoffman
Dingmans Ferry, Library Science — Social Studies. Order of Diana; Library Science Club; History Club; Phi Alpha Theta; Alpha Beta Alpha; Activities Program Board; Raider.

Andrea Kay Hoffmeister
Camp Hill, Communications — Literature. Cumbelaires; Concert Choir; Madrigals, secretary.

Sharon Elaine Hoke
Spring Grove, Elementary — Reading/History/Social Studies. WRA.

Patricia Ann Hollenbach
Pottstown, Geography. Sigma Delta; Gamma Theta Upsilon; Intramural sports.

Pamela Bertille Holly
Washington Crossing, Psychology. Psychology Club, vice-president.

John Randolph Holtry
Shippensburg, Chemistry. Baseball Team; Chemistry Club; Academic Appeals Board.

Winifred Catherine Holtry
Shippensburg, Secondary — Mathematics. Math Club; Intramural sports.

Mary Jane Holzbaur
Chambersburg, Sociology. Cumbelaires.

Kim Lynette Hoover
Fayetteville, French. Language Club.

David Richard Horn
Columbia, Accounting. Sigma Tau Gamma, vice-president; Accounting Club; Kappa Delta Pi; IFC; Intramural sports.

Ronald Fred Horn
York, Business Administration. Jazz Club; Brass Ensemble; Vets Club, secretary; Debate Club, president; Who's Who Among Students in American Colleges and Universities; Pi Kappa Delta; Kappa Delta Pi; Intramural sports.

Jeffrey A. Host
Berwyn, Business Management.

Bruce William Hostetter
Lancaster, Accounting. Accounting Club;

Intramural sports.

Joyce Ann Howell
Haddonfield, N.J., Secondary – Library Science/Social Studies/Political Science. Women's Athletic Association; Tau Kappa; Field Hockey; Christian Fellowship; Alpha Beta Alpha; Intramural sports.

Pattie Ann Howell
Carlisle, Mathematics. Field Hockey; Basketball Team; Women's Athletic Association; Tau Kappa.

Michael J. Hughes
Elmira, N.Y., Accounting.

Edward Courtland Hull
Troy, N.Y., Marketing.

Trudy Ann Hull
Chambersburg, Data Processing – Secretarial.

Phillip Neel Hunt
Lansdale, Communications – Journalism – Radio/TV/Film. Intramural sports.

Melanie A. Hurley
Blossburg, Social Welfare. Big Brother-Big Sister Program; T.O.U.C.H.; Zeta Beta; Intramural sports.

John Paul Iapalucci
Sumneytown, Chemistry – Business. Intramural sports.

Judy L. Ibach
Shillington, Office Administration – Management. Marching Band; Administrative Management Society, treasurer, secretary; Phi Beta Lambda; Delta Zeta.

Valerie Ann Iffert
Meshoppen, Business Education – Secretarial/Marketing. S-PSEA; Phi Beta Lambda.

Nancy J. Ihli
Gettysburg, Chemistry. Chemistry Club; T.O.U.C.H.

Carol Ann Irvin
Gettysburg, English – Library Science. Music Theatre.

Donald Jeffrey Ivill
Belle Vernon, Business Administration – Accounting. Accounting Club; Scuba Club, treasurer.

Debra G. Jacobs
Morgantown, Business Education – Secretarial/Marketing. Computer Science Club; Marketing Club.

Jesse Michael James
Charleroi, Marketing. Football Team.

Marilyn Jeanne Jarrett
Lancaster, Business Education – Secretarial/Data Processing. Order of Diana; Pi Omega Pi; Senate; Intramural sports.

Patricia Marie Johnson
Canton, Business Administration – Accounting. Activities Program Board; Delta Zeta, vice-president; Accounting Club; Phi Beta Lambda; Intramural sports.

Stephen James Johnson
Glenside, Business Administration – Accounting. Phi Beta Lambda; Senate; Intramural sports.

Patricia Ann Jones
Arlington, VA., Business Administration – Management Science. Academic Appeals Board; Phi Beta Lambda, secretary.

Robert Craig Josepayt
Devon, Business – Accounting. Accounting Club; Bowling Club; Intramural sports.

Lisa Marie Kadilak
Reading, Secondary – French/Spanish. Tennis Team; Women's Athletic Association; Language Club.

Martha Karanikas
Lebanon, Government. Band; Intramural sports.

Lynnee Marie Kasper
Reading, Communications – Journalism. Delta Rho, vice-president; Women's Athletic Association; Intramural sports.

Greta Lou Kauffman
Mifflintown, Social Welfare. Delta Rho; Women's Athletic Association; Tau Kappa; Kappa Delta Pi; Basketball Team; Who's Who Among Students in American Colleges and Universities.

Michael Steven Kearns
Emigsville, Biology. Alpha Phi Omega.

Krista Lu Keath
Lebanon, Elementary – Speech. Christian Fellowship; Big Brother-Big Sister Program; Elementary Education Club.

Kenneth James Keifer Jr.
Easton, Business Administration – Marketing. Alpha Phi Omega; *Slate*, Advertising Manager; Marketing Club; Phi Beta Lambda.

Joyce Elaine Keilholtz
Gettysburg, Office Administration – Office Management. Delta Rho; Phi Beta Lambda; Administrative Management Society; Activities Program Board; Intramural sports.

Bruce Keller
Broomall, Accounting. Accounting Club; Activities Program Board; Intramural sports.

Donald Robert Kellerman
Scranton, Social Work. Social Welfare Organization; Alpha Phi Omega; T.O.U.C.H.

John David Kelly Jr.
New Britain, Business – Economics.

John Michael Kelly
Norristown, Chemistry – Business.

Jaye Lynne Kielty
Pittsburgh, Communications – Journalism – Radio/TV/Film. Activities Program Board; WSYC-FM.

Daune Marie Kindig
Littlestown, Sociology. Sociology Club; Kappa Delta Pi.

Donald Eugene King
Harrisburg, Business Administration. Basketball Team, captain; Tennis Team; Senate; Intramural sports.

Dorothy Anne King
Media, Elementary – Fine Arts. T.O.U.C.H.

Pamela J. Kinney
Chambersburg, Library Science – English. Cumbelaires; Library Science Club; Alpha Beta Alpha; Big Brother-Big Sister Program.

John R. Kirk
Southampton, Elementary – Reading. Theta Chi, vice-president; Football Team; Intramural sports.

Melanie Jean Kisthardt
Hazelton, English.

F. Jewell Klaassen
Denver, Elementary – Fine Arts. Marching Band; Alpha Sigma Tau; S-PSEA.

Kay Marie Klinefelter
Gettysburg, Elementary – English.

Kathy C. Klinger
Millersburg, Elementary – Early Childhood. S-PSEA; Elementary Education Club; Kappa Delta Pi; Big Brother-Big Sister Program.

Franklin Thau Klink III
Shiremanstown, Business Administration – Accounting. Phi Sigma Epsilon; Track Team; IFC; Intramural sports.

Ann Elizabeth Knipe
Bethlehem, Social Welfare. Alpha Sigma; ISC; Social Welfare Organization; Big Brother-Big Sister Program; Women's Athletic Association; Intramural sports.

Susan Ann Knipe
Lansdale, Elementary – Library Science. Elementary Education Club; Library Science Club; S-PSEA.

Joseph Michael Kontra
Manheim, Biology – Chemistry. Chess Team; Chess Club; Biology Club; Chemistry Club; Math Club; Intramural sports.

Seda M. Kopecky
Lebanon, Elementary – Early Childhood. S-PSEA; Elementary Education Club; Kappa Delta Pi; *Slate*.

George Timothy Kowach
Red Lion, History. History Club; Senate.

Nancy Kozielski
Wilkes-Barre, Office Administration – Management. Administrative Management Society; Phi Beta Lambda; Intramural sports.

Luann Verna Kraft
Spring Grove, Biology. Biology Club.

Charles Michael Krajcsik
Mechanicsburg, Business Administration – Accounting. Track Team; Accounting Club; Intramural sports.

Steven B. Krauss
West Chester, Psychology.

Mary Margaret Krobock
Emmaus, Accounting. Accounting Club; Tennis Team; Intramural sports.

Donna Marie Kuchera
Northampton, Mathematics. Math Club; Kappa Mu Epsilon.

John David Kukoda
Springtown, Journalism. Outing Club, president; *Slate*; Aware; Intramural sports.

Melody Ann Kumpf
Mount Union, Library Science – English.

Mary Anne Lamont
Altoona, Elementary – Early Childhood.

John Clark Lamoreaux
Berwick, Social Welfare. Social Welfare Organization.

Elizabeth Carroll Laughlin
Lewistown, Library Science – Social Studies. Library Science Club; S-PSEA.

John Henry Laughlin
Allentown, Business Administration – Accounting. Accounting Club; Phi Beta Lambda.

Randy Carl Lawrence
Modena, Communications – Journalism – Radio/TV. WSYC-FM, Assistant Sports Director.

Michael Berry Lawson
Portsmouth, VA., Communications – Journalism. Football Team; Intramural sports.

Steve M. Leaser
Allentown, Business Administration – Behavioral Management. Acacia; Marketing Club; Bowling Team.

Richard Wendel Leeman
Maple Glen, Secondary – History/Social Studies. Debate Team; Pi Kappa Delta; Phi Alpha Theta.

Jeffrey Alan Lefebvre
Philadelphia, Government. Soccer Team.

Rosemarie Leonard
Oreland, Business Administration, Accounting. Lacrosse Team; Accounting Club; Intramural sports.
Beth Ann Lewis
Warrington, Elementary – Early Childhood. Riding Club; Delta Rho; Big Brother-Big Sister Program.
Concetta Liberto
Windber, Communication Arts. Marching Band; Order of Diana.
Donna Jean Liddick
Waynesboro, Elementary – Speech.
Stephanie Ann Liegey
York, Business Education – Accounting/Data Processing. Marching Band; Senate; Alpha Sigma Tau; Order of Diana; Pi Omega Pi.
Paul Jeffrey Lightkepp
Norristown, Labor Relations. *Slate;* Activities Program Board; Intramural sports.
Richard J. Linderman
Wayne, Government – Political Science. Class President; Senate; Raider; Academic Appeals Board; Intramural sports.
Virginia Louise Linn
Enola, Journalism. *Slate;* Kappa Delta Pi: Intramural sports.
Carl Stephen Litwin
Walnutport, Business Administration – Accounting. Accounting Club; Intramural sports.
Susan Jeanne Loeliger
Broomall, Social Work.
Lynn Susan Long
Reading, Business Administration – Accounting. Delta Zeta.
David Leroy Lovett
Gettysburg, History – Geography. Basketball Team.
Anthony Charles Luciow
Herminie, Political Science. Football Team.
Barbara Mae Luckenbill
Pine Grove, Elementary – Music. S-PSEA; Elementary Education Club; Language Club.
John George Luckenbill
Reamstown, Business Administration – Management Science/Accounting. Senate; Accounting Club.
Valerie Anne Ludovico
West Chester, Elementary – Music. Christian Fellowship.
Betsy Lee Lupton
Willow Grove, Elementary – Early Childhood. Tau Kappa; Women's Athletic *Association; Swim Team; Sigma Delta,* president; ISC; Intramural sports.
Barbara Ann Lutz
Harleysville, Elementary – Early Childhood.
Gail J. Lutz
Scranton, Elementary – Early Childhood/Reading. Delta Zeta; Concert Choir; ISC; Intramural sports.
Dianne Susan Lynn
Huntingdon, Elementary – Mathematics. S-PSEA; Elementary Education Club; Intramural sports.
Colleen Marie MacCausland
Downingtown, Psychology. Psi Chi; Swim Team; Intramural sports.
Mary Ellen MacCausland
Downingtown, Business Education – Secretarial/Data Processing.
Keith David MacLaughlin
Whitehall, Accounting. Sigma Pi, president; Intramural sports.
Charles E. Maclay
Boiling Springs, Business Administration – Management Science. Wrestling Team; Kappa Delta Pi; Scuba Club.
Janet Marie Madea
Coplay, Elementary – Reading/Library Science. Aware; S-PSEA; Activities Program Board.
Nancy Bernadette Makosewski
Philadelphia, Elementary – Fine Arts. Cumbelaires; College-Community Orchestra; Christian Fellowship; Campus Scouts.
David Malinak
Johnstown, Communications – Journalism – Public Relations/Advertising. Sigma Tau Gamma; Alpha Phi Omega; Pi Kappa Delta; Debate Society; Senate, secretary.
Cecilia Grace Malinauskas
New Cumberland, Mathematics. Math Club; Computer Science Club; Kappa Delta Pi; Kappa Mu Epsilon; Intramural sports.
James Kenneth Maloney
East Petersburg, Business Administration – Accounting. Senate; Kappa Sigma; Accounting Club; Ice Hockey Club.
Robert William Manbeck
Camp Hill, Communications – Journalism. WSYC-FM, News Director; Pi Delta Epsilon.
John Walter Manheim
Trumansburg, N.Y., Marketing. Alpha Phi Omega; Marketing Club; Canterbury Association.
Gary E. Mann
Huntingdon, Business Education, Activities Program Board; Intramural sports.
William Eugene March
Carlisle, Elementary – Fine Arts. S-PSEA.
Susan J. Mark
Lancaster, Psychology – English. Music Theatre; T.O.U.C.H.
Timothy J. Marshall
Youngstown, Business Administration – Marketing. Marketing Club; Scuba Club.
Steven Albert Martz
Elizabethville, Business Administration – Behavioral Management. Kappa Sigma; Baseball Team; Intramural sports.
Fred Edward Massa
Wrightsville, Mathematics – Computer Science. Track Team; Cross Country Team, tri-captain; Kappa My Epsilon.
Susan Anne Mauger
Pottstown, Business Education – Accounting/Marketing. Delta Zeta.
David Dale Maxwell Jr.
Middletown, Biology. Kappa Delta Pi; Biology Club.
Gwendolyn Renee Mayo
Philadelphia, Elementary – Library Science. Zeta Phi Beta, vice-president; Library Science Club; Alpha Beta Alpha; Elementary Education Club; Afro-Am.
Darlene Mosett McAlister
Philadelphia, Elementary – Library Science. Harmonic Voices of Truth; Afro-Am; Homecoming Queen; Activities Program Board; Concert Choir.
Ronald Wayne McCleaf
Arendtsville, Social Welfare. Tau Kappa Epsilon; Social Welfare Organization.
Kathleen Mary McCormack
Philadelphia, Social Welfare. Senate; Class President; Delta Rho; Social Welfare Organization; Intramural sports.
Michael Paul McCulloh
Camp Hill, Business Administration – Accounting. Intramural sports.
Leo Joseph McKnight
Abington, Business Administration – Behavioral Management. Basketball Team; Sigma Pi.
Barry Anthony McWilliams
Philadelphia, Communication Arts – Theatre. Music Theatre; Harmonic Voices of Truth; Afro-Am; Masquers.
John S. Meisenhelder
York, Business Administration, Behavioral Management. Scuba Club; Senate; Marketing Club; Intramural sports.
Carol L. Meitzler
Allentown, Accounting.
Gary Richard Meitzler
Allentown, Business Administration – Marketing. Acacia, Administrative Management Society; Intramural sports.
Mark Robert Mengle
Mechanicsburg, Business Administration – Behavioral Management. Baseball Team; Phi Beta Lambda; Christian Fellowship; Accounting Club.
Norman W. Menhorn
Berlin, Elementary – History. Pi Nu Epsilon; Phi Alpha Theta; Marching Band; Concert Band; MRA.
Ronald Stuart Metzger
Lancaster, Communications – Journalism – Radio/TV/Film. WSYC-FM; Golf Team; Intramural sports.
Linda K. Michak
West Wyoming, Social Work. Marching Band.
Dennis Jeffrey Mickley
Gettysburg, Secondary – History/Social Studies.
Susan Caroline Middleton
Palmerton, Secondary – History/Social Studies. Theta Kappa; Phi Alpha Theta.
Terri Ann Mihalcik
Allentown, Spanish. Big Brother-Big Sister Program; Spanish Club; Intramural sports.
Barry Lee Miller
Hagerstown, MD., Secondary – Mathematics. Football Team; Baseball Team.
Bonita Lynn Miller
Winchester, VA., Social Welfare. Social Welfare Organization.
Deborah Ann Miller
Annville, Social Welfare. Christian Fellowship; Ski Club; Art Club; Social Welfare Organization; T.O.U.C.H.
Eileen M. Miller
Allentown, Social Welfare. T.O.U.C.H.; Outing Club; Raider.
Gayle E. Miller
Altoona, Elementary – History. S-PSEA, president; Women's Athletic Association; Intramural sports.
Jean Marie Miller
Tower City, Elementary – Geography. Delta Rho; Women's Athletic Association; Intramural sports.
Joyce C. Miller
Red Lion, Medical Technology. Medical Technology Club; Concert Choir; Pi Nu Epsilon.
Linda Lou Miller
Pine Grove, Journalism. Kappa Delta Pi; *Slate;* WSYC-FM; WRA; Intramural sports.

Dennis C. Milletics
Steelton, Business Administration — Behavioral Management. Sigma Tau Gamma Intramural sports.
Darlene Mae Million
Ridley Park, Library Science — English.
Steven Mark Mitchell
Lancaster Business Administration — Management. Sigma Pi; Intramural sports.
Michael Edward Moditch
Allentown, Marketing — Business Administration. *Slate;* Marketing Club; Phi Beta Lambda.
Theresa Marte Mohl
Lebanon, Business Administration — Accounting. Women's Athletic Association; Tau Kappa; Field Hockey.
John F. Mooney
Cinnaminson, N.J., Business Administration — Management Science. Sigma Pi, treasurer; Student Art League; Phi Beta Lambda.
Michael Peter Moore
Reading, Elementary — Science. Kappa Sigma; Swim Team; S-PSEA; Intramural sports.
Molly Anne Moran
Shippensburg, Elementary — Early Childhood. S-PSEA.
Charles L. Moretz
Bethlehem, Business Education — Accounting/Marketing. Baseball Team; Big Brother-Big Sister Program; Intramural sports.
James Allen Morgan
Media, Business Education — Accounting/Data Processing. Intramural sports.
Nancy L. Morian
Carlisle, English.
Judith Ann Morlock
Millersburg, Elementary — Early Childhood. Alpha Sigma Tau; S-PSEA; Elementary Education Club; Intramural sports.
Douglas Scott Morris
Lancaster, Business Management. Sigma Tau Gamma.
Aaron Kim Morrison
Landisburg, Economics. Economics Club.
Donald A. Morrison
Norristown, Communications — Journalism. WSYC-FM; Pi Delta Epsilon, president; Raider.
Timothy Paul Morrison
McVeytown, Business Administration — Accounting/Finance. Accounting Club.
Jennifer Ellen Morrow
Loysville, English. English Club.
Emerson Mott Jr.
Pittsburgh, Psychology. Alpha Beta Omega; Afro-Am; Harmonic Voices of Truth.
David Roy Mower
Lancaster, Business Administration — Accounting. Madrigals, treasurer; Concert Choir; Pi Nu Epsilon.
Debbie Lou Mull
Lancaster, Elementary — Reading. Elementary Education Club.
Shellie Ann Mummert
Spring Grove, Elementary — History. Lambda Tau, secretary; Marching Band; S-PSEA; Intramural sports.
Sandra Christine Murdoch
Ardmore, Elementary — English. S-PSEA, treasurer; Big Brother-Big Sister Program; Intramural sports.
Joan Elizabeth Murray
Pittsburgh, Psychology.
Kathy Jean Musick
Halifax, Sociology. Medical Technology Club; Kappa Delta Pi; Women's Athletic Association; Sociology Club; Raider; Intramural sports.
Cheryl Ann Musselman
Souderton, Social Welfare. Ski Club; T.O.U.C.H.
Ronald James Musselman
Gettysburg, Geoenvironmental Studies. Bowling Team; Intramural sports.
Alfred K. Myers
Bainbridge, Business Administration — Behavioral Management. Sigma Tau Gamma; Intramural sports.
Dale H. Myers
Chambersburg, Mathematics. Math Club; Kappa Mu Epsilon, president; Computer Science Club; Kappa Delta Pi.
Irene Marie Myers
Chambersburg, Elementary — Geography.
Ruth Ellen Myers
Carlisle, Elementary — English. Canterbury Association; Clarinet Choir; Band; Lambda Tau.
William Douglas Myers
Westminster, MD., Marketing. Theta Chi; Intramural sports.
Janet Louise Nason
Valley Forge, Communications — Journalism — Public Relations/Advertising. Theta Kappa, president; Big Brother-Big Sister Program.
Karen R. Nedurian
Newtown Square, Social Welfare.
Julie E. Neiderer
Hanover, Social Welfare. Order of Diana; Activities Program Board; Masquers.
John Harvey Nelson
McConnellsburg, Communications — Journalism. WSYC-FM; Pi Delta Epsilon.
Ranee L. Nelson
Allentown, Communications — Radio/TV/Film. WSYC-FM.
Wanda Jean Nitterhouse
Chambersburg, Secondary — Spanish/French. Language Club.
James W. Noel
Lancaster, Urban Studies. Swim Team; Activities Program Board; Intramural sports.
Duane Scott Nolan
Chambersburg, Marketing.
Joan E. Nolin
York, Elementary — English. Marching Band; T.O.U.C.H.; S-PSEA.
Steven Alan Norris
Mechanicsburg, Behavioral Management. Senate; Activities Program Board; Intramural sports.
Carol R. Novitch
Nicholson, Mathematics. Math Club; Kappa Mu Epsilon; Concert Band; Intramural sports.
Susan Theresa Novogratz
Northampton, History. Activities Program Board; Intramural sports.
Debra Kay Oberholzer
Greencastle, Elementary — Social Studies.
Deborah L. O'Donnell
Lock Haven, English. Masquers, vice-president; Alpha Psi Omega.
Marie Kathleen Oliver
Chambersburg, Elementary — Library Science.
Brenda Rae Oller
Waynesboro, Secondary — English. Zeta Beta; Marching Band.
Sarah Jane Oppenlander
Schwenksville, Business Education — Secretarial/Marketing.
Christine Marie Owens
Warminister, Sociology. Big Brother-Big Sister Program; Sociology Club; WRA; Intramural sports.
Jack Horace Palmer
Biglerville, Psychology.
Terry C. Pan
Taipei, Taiwan, Social Work. Christian Fellowship; Social Welfare Organization; T.O.U.C.H.
Gretchen T. Pandl
Pittsburgh, Elementary — Social Studies. Order of Diana, vice-president, secretary; Intramural sports.
William Dean Peck
Mechanicsburg, Government — Administration. Acacia; Intramural sports.
David B. Peichert
Gettysburg, Biology. Biology Club, president; Kappa Delta Pi.
Jamie Kaye Penn
Enola, Social Welfare. Alpha Sigma; Intramural sports.
Jacob L. Perry
Branchville, N.J., Business — Accounting. Wrestling Team; Intramural sports.
Denise Jean Phillips
Moscow, Secondary — Mathematics. S-PSEA; Kappa Mu Epsilon; Math Club.
Christine Alice Picklo
Johnstown, Medical Technology. Medical Technology Club.
Jean M. Pidgeon
Carbondale, Biology. Biology Club; Intramural sports.
Brenda K. Pittman
Shippensburg, Secondary — English. English Club.
Evelyn A. Plenty
Newtown Square, Elementary — Early Childhood.
Caroline Elizabeth Ployer
New Cumberland, Business Administration — Marketing. Phi Beta Lambda; Marketing Club, treasurer; Intramural sports.
Andrew Polca
Johnstown, Business Administration — Behavioral Management/Marketing. Football Team; Phi Beta Lambda; Senate; Intramural sports.
James D. Potts
Chambersburg, Business Education — Accounting/Marketing. Pi Omega Pi.
Janice Louise Powell
Newburg, Earth — Space Science. Marching Band.
Kathleen B. Power
Doylestown, Elementary — Early Childhood. Alpha Sigma Tau; Women's Athletic Association; Lacrosse Team; Intramural sports.
Gary Stephen Price
Prospect Park, Psychology. Psi Chi.

Melinda Jean Price
Mount Union, Secondary — English/Speech.

Kay E. Priest
Grantville, Business Administration — Accounting. Scuba Club; Administrative Management Society; Accounting Club; Who's Who Among Students in American Colleges and Universities.

Kathleen Elizabeth Purcell
Lewistown, Elementary — Library Science. Marching Band; Concert Band; S-PSEA; Kappa Delta Pi; Alpha Beta Alpha; Library Science Club.

Stanley E. Pyle
McAlisterville, Mathematics. Senate; Raider.

Robert Joseph Quigley
Mechanicsburg, English. Masquers; Debate Society.

William Daniel Redcay Jr.
Adamstown, Business Administration — Accounting. Sigma Tau Gamma, vice-president; Tennis Team, captain; Accounting Club; Intramural sports.

Janice Lorraine Reed
Shippensburg, Elementary — Environmental. Intramural sports.

Jeanne Marie Reed
Levittown, Elementary — Fine Arts. Alpha Sigma Tau; Big Brother-Big Sister Program; Intramural sports.

Francie Keith Reidmiller
Rillton, Secondary — Political Science. Intramural sports.

Deborah Ann Reimert
Allentown, Social Welfare. Social Welfare Organization; T.O.U.C.H.; Alpha Sigma Tau; Intramural sports.

Dennis Michael Reinecke
Dallastown, Biology. Biology Club; Kappa Delta Pi, treasurer.

Michael E. Renninger
Warminster, Mathematics — Computer Science.

George LeRoy Rhinehart
Shippensburg, English. *Reflector*, Prose Editor.

Julia Sue Rhodes
McVeytown, Communications — Journalism — Print. *Slate;* Intramural sports.

David C. Rice
Bendersville, Computer Science. Intramural sports.

Pamela Sue Richards
McConnellsburg, Elementary — Library Science. Elementary Education Club; Cumbelaires; Pi Nu Epsilon; Who's Who Among Students in American Colleges and Universities; Intramural sports.

Pamela Richardson
Philadelphia, Government. Harmonic Voices of Truth; Afro-Am.

David D. Rinehart
Waynesboro, Psychology-Social Work. Psi Chi; Student Art League.

Nelson H. Risser
Newville, Chemistry.

Philip M. Ritchie
Shippensburg, Business Administration — Accounting. Marching Band; Concert Band.

Shirley L. Roberts
Yardley, Business Administration — Office Administration. Administrative Management Society; Phi Beta Lambda; Intramural sports.

Charles A. Robson III
Camp Hill, Behavioral Management. *Slate;* Intramural sports.

Nina Gane Rogers
Bryn Mawr, Elementary. Alpha Sigma Tau, vice-president; Intramural sports.

Andrew Robert Rolfe
Rockville, MD., Physics. WSYC-FM, General Manager; Pi Delta Epsilon.

Karen L. Romberger
Camp Hill, Library Science — English. Debate Team; Masquers; Alpha Beta Alpha; Library Science Club; S-PSEA; Outing Club; Ski Club.

Herman R. Rossi J.
Hershey, Business Administration — Management. Kappa Sigma; Senate.

Janet Marie Rowe
Mechanicsburg, Business Administration — Marketing. Marketing Club; Marching Band; Bowling Team; Intramural sports.

Linda Jean Rumberger
Huntingdon, Elementary — Library Science. Senate; Elementary Education Club; S-PSEA; Intramural sports.

Diane Marie Ruminski
New Cumberland, Mathematics. Kappa Mu Epsilon; Math Club; Computer Science Club.

Cheryl Pugh Runshaw
Orrstown, Elementary — Social Studies.

John W. Runshaw
Shippesnburg, Social Welfare.

Barbara Diane Rupert
McVeytown, Elementary — Library Science. Lambda Tau, vice-president, president; ISC; Intramural sports.

Deborah Ann Russell
Warrington Sociology. Sociology Club; Ski Club.

Donald W. Russell
Havertown, Communications — Journalism — News Editing. *Slate;* Intramural sports.

Orville C. Russell Jr.
Carlisle, Psychology/History.

Gail MarieAnne Rzemien
Scotrun, Social Work. T.O.U.C.H.; Intramural sports.

John Robert Sadler
Chambersburg, History.

John Leroy Sando Jr.
Lebanon, Business Administration — Accounting. Accounting Club; Kappa Delta Pi; Intramural sports.

Rita Marie Sarik
Lebanon, Biology. Medical Technology Club.

Dale Alan Sassaman
Pottstown, Accounting. Accounting Club; Intramural sports.

Albert Brad Savard
Thomasville, Business Administration — Marketing.

Mary Alice Savarese
Aston, Marketing. Alpha Sigma; Big Brother-Big Sister Program; Marketing Club; Accounting Club.

John W. Saylor Jr.
York, Secondary — Mathematics. Pi Kappa Delta; Debate Team; Kappa Mu Epsilon.

Keith R. Schilling
Fayette City, Management Science, Baseball Team.

Marie-ellyn Schilling
Kingston, Library Science — English. S-PSEA; Intramural sports.

Patricia Anne Schmieg
Norristown, Secondary — Mathematics. Theta Kappa; Kappa Mu Epsilon; S-PSEA; Math Club; Big Brother-Big Sister Program; Who's Who Among Students In American Colleges and Universities; Intramural sports.

Frederick C. Scogno
Philadelphia, Labor Relations — Behavioral Management. Alpha Phi Omega; Phi Beta Lambda; Marketing Club.

Karen Ann Scott
Mifflintown, Elementary — Speech. Big Brother-Big Sister Program; Intramural sports.

Raymond Earl Scott II
Zullinger, Secondary — Political Science.

Janna Lee Searer
Lewistown, Social Work. Senate; Cheerleading; Alpha Sigma Tau; Kappa Delta Pi; Cumbelaires; Intramural sports.

Kenneth Paul Secrest
Breezewood, Behavioral Management — Sales. Senate; Ski Club; Sigma Pi; Intramural sports.

Mona Maree Sedlacek
Phoenixville, Business Education — Accounting/Secretarial. S-PSEA; Phi Beta Lambda; Activities Program Board.

Timothy Winston Seiber
Duncannon, Secondary — Mathematics. Math Club; S-PSEA.

Barb Ann Seiboth
Wayne, Elementary. Tennis Team; Field Hockey; Women's Athletic Association; Tau Kappa; Intramural sports.

Richard Merrill Seidner
Levittown, Government — Public Administration. Senate; Kappa Delta Pi; Intramural sports.

Bob A. Selan
Warren, Economics. Sigma Pi; Economics Club; Soccer Team; Intramural sports.

Trudy D. Sell
Osterburg, Social Welfare.

Jill Diana Sellers
Chambersburg, Secondary — Mathematics. Math Club; Kappa Mu Epsilon.

Thomas Keith Serfass
Lehighton, Business Education — Accounting/Marketing. Wrestling Team; Tennis Team; Phi Beta Lambda; Sigma Tau Gamma.

Donald Lewis Shadler
Pottstown, Elementary — Social Studies. Sigma Tau Gamma; Big Brother — Big Sister Program; S-PSEA; Intramural sports.

Brenda S. Shaffer
Greencastle, Elementary. Alpha Sigma Tau; Cheerleading.

Leslie J. Sharon
Norristown, Social Welfare. Field Hockey; Lacrosse Team; Delta Rho; Social Welfare Organization; Women's Athletic Association; Tau Kappa; Intramural sports.

Cindy H. Sheaffer
Hummelstown, Chemistry. Bowling Team.

Jane Marie Sheely
Littlestown, Elementary — Music. Cumbelaires.

Mason Temple Shelby
Chester Springs, Business Administration — Behavioral Management. Activities Program Board; Intramural sports.

Cherie Lee Shetter
Chambersburg, Elementary — Early Childhood.
Steve Shihadeh
Wayne, Business Management. Outing Club.
Penny Sue Shoop
Mercersburg, Secondary — English. Cumbelaires; Pi Nu Epsilon; Pi Delta Epsilon.
Dennis Charles Shutt
Manheim, Business Administration — Accounting. Accounting Club; Phi Beta Lambda.
Kenneth M. Silberstein
Chambersburg, Finance.
Sandra L. Simmons
Havertown, Social Work. Concert Choir; Cumbelaires; Lacrosse Team; Intramural sports.
Joseph William Simon
Coplay, Accounting. Accounting Club; Phi Beta Lambda; Intramural sports.
Raeanne Simon
Doylestown, Elementary — Library Science. Concert Band.
William Harry Sindelar
Pittsburgh, Geoenvironmental Studies. Gamma Theta Upsilon; Activities Program Board.
Wendy Knipe Skibbe
Lansdale, Communications — Journalism — Advertising/Public Relations. Delta Rho; Women's Athletic Association; Tau Kappa; *Slate;* Intramural sports.
Deborah Kay Slaton
King of Prussia, Government. WRA, president.
Bradley Craig Smith
Gettysburg, Business Management. Track Team; Wrestling Team.
Stewart Edward Smith
Lancaster, Journalism. WSYC-FM.
Sandra Jean Smyser
York, Business Education, Accounting/Data Processing. Zeta Beta, president; ISC.
Robert Edward Snow
Camp Hill, Business Administration — Behavioral Management. Acacia, vice-president; Intramural sports.
David Herman Synder
Red Lion, Elementary — Mathematics. Bowling Team, captain.
Donna Lee Snyder
Wernersville, Sociology. Sociology Club; Delta Rho; Women's Athletic Association; Swim Team; Intramural sports.
James Robert Snyder Jr.
Holidaysburg, Secondary — History. S-PSEA; Intramural sports.
Linda Larue Sollenberger
Kutztown, Business Administration — Accounting. Phi Beta Lambda; Masquers; Riding Club; T.O.U.C.H.; Pi Delta Kappa; Accounting Club; Academic Appeals Board; Intramural sports.
Joseph Kennard Sotter
Pottstown, Business Management. Intramural sports.
Charles Augustus Souders
Shamokin, Communications — Journalism — Print Journalism. Intramural sports.
Kathy Ellen Spangler
Fayetteville, Elementary — Early Childhood. Cumbelaires; S-PSEA.
Mary Beth Spitler
Palmyra, Office Administration — Secretarial. Administrative Management Society; Language Club.
Douglas Barry Springer
Johnstown, Business — Accounting. Track Team; Cross Country Team; Intramural sports.
Stephen John Squibb
Carlisle, Biology. Senate; Scuba Club; Chess Club; Fencing Club; Intramural sports.
Eva J. Stambaugh
South Mountain, Psychology.
David Allan Stammerjohn
Allentown, Biology. Alpha Phi Omega; Gamma Theta Upsilon; Christian Fellowship.
Kevin Peter Staschiak
Atlasburg, Geoenvironmental Studies.
Meta Rose Stauffer
Hanover, Biology. Marching Band; Concert Band; Biology Club; Women's Athletic Association; Intramural sports.
Dianne M. Stoll
Harrisburg, Elementary — Speech. Marching Band; Concert Band; Intramural sports.
Lamar Richard Stoltzfus
Talmage, Business Administration — Accounting. Kappa Sigma; Accounting Club; Kappa Delta Pi; Intramural sports.
David M. Stough
Levittown, Accounting — Business Administration. Intramural sports.
Craig Grant Strohm
Doylestown, Earth — Space Science. Theta Chi.
Carylann Stroud
Broomall, Mathematics — Computer Science. Concert Band; Marching Band; Women's Athletic Association; Pi Nu Epsilon; Math Club; Computer Science Club; Intramural sports.
Ruth Louise Strunk
Williamsport, Social Welfare. Sigma Delta; Social Welfare Organization; Big Brother-Big Sister Program; Intramural sports.
Gregg Bradford Stuckey
New Cumberland, Business Administration — Behavioral Management. Acacia; Intramural sports.
Cheryl Ann Stutzman
Elkton, Md., Secondary — Mathematics. Kappa Mu Epsilon; Math Club; Concert Band; Marching Band; Lambda Tau; Intramural sports.
Michael J. Suchy
Oreland, Accounting. Accounting Club; Intramural sports.
Peter Brian Sullivan
Springfield, Communication — Journalism — Radio/TV/Film. WSYC-FM; Theta Chi; Football Team Intramural sports.
Yvonne Jodinne Sultzaberger
Camp Hill, Psychology — Behavioral Management.
Teresa Marie Sutch
Hollidaysburg, Mathematics. Zeta Beta; Kappa Mu Epsilon; Math Club.
Cynthia Christine Szabo
Berwick, Elementary — Social Studies.
David Joseph Tachovsky
Allentown, Business Administration — Management. Kappa Sigma; Marketing Club; Intramural sports.
Camille K. Tanner
York, Office Administration. Administrative Management Society; Marching Band.
Sandy Leigh Taylor
Camp Hill, Accounting — Business Administration. Accounting Club; Intramural sports.
Ann M. Terleski
Whitehall, Business Administration. Sigma Delta; Women's Athletic Association; Intramural sports.
Deborah V. Terrell
Philadelphia, Psychology — Sociology. Zeta Phi Beta.
Lee Ann Thompson
Port Jefferson, N.Y., Business Administration — Behavioral Management. Marching Band; Phi Beta Lambda; *Slate.*
Betty May Thumma
Carlisle, Medical Technology. Medical Technology Club; Concert Band; Cumbelaires; Brass Ensemble, secretary, treasurer.
Stephen Tiuchty III
Northampton, Management. Tau Kappa Epsilon; Intramural sports.
Donald M. Todd
Lancaster, Business Administration — Marketing. Marketing Club; Activities Program Board; Intramural sports.
Cynthia Ann Tomcho
Allentown, Marketing — Advertising. Women's Athletic Association; Marketing Club; Intramural sports.
Rodger H. Toomey Jr.
Hanover, Elementary — Environmental.
Todd Eric Toth
Johnstown, Secondary — Geography/Environmental. Senate; Gamma Theta Upsilon; Football Team; Intramural sports.
James B. Troutman
Newport, Business Administration — Management. Basketball Team.
Lynn Ann Troutman
Dalmetia, Biology. Biology Club; Campus Scouts.
Richard C. Troutman
Shillington, Business Administration — Management. Intramural sports.
Ray Matthew Trynovich
Cheater, Business Education — Accounting/Marketing.
Ronald W. Tucker
Mechanicsburg, Business Management. Sigma Tau Gamma; Golf Team; Intramural sports.
Susan K. Turner
Dover, Psychology — Social Welfare. Cheerleading; Alpha Sigma Tau; Intramural sports.
Barry Philip Unger
Hanover, Social Work.
Maria Rosina Urbano
Philadelphia, Biology. Biology Club; Kappa Delta Pi; Big Brother-Big Sister Program.
John Paul Valori
Lancaster, Secondary — History/Social Studies. Intramural sports.
Cindy Lee Vanada
Lewistown, Secondary — Spanish. *Reflector;* Language Club; Christian Fellowship; Senate.
Clifton Samuel VanArtsdalen
Doylestown, Secondary — Mathematics. Math Club.
Sharon Marie VanHorn
Philadelphia, Social Welfare. Zeta Phi Beta;

Social Welfare Organization; Cumberland; Afro-Am; Intramural sports.

Frederick G. VanKirk
Nazareth, Business Administration — Management. Tau Kappa Epsilon; Intramural sports.

Susan April Vogelsong
Dillsburg, Secondary — French. Class Secretary; Senate; WRA; Intramural sports.

Eileen M. Wachowski
Camp Hill, Biology. Sigma Delta; Biology Club; Intramural sports.

Mary D. Walchonski
Bethlehem, Elementary — English. Intramural sports.

Anna Elizabeth Waldron
West Chester, Business Administration — Accounting. Alpha Sigma Tau; Basketball Team; Intramural sports.

Dwight David Walker
New Galilee, Business Administration — Accounting. Acacia; SA, treasurer; Senate.

David Wayne Wallace
Everett, Business Administration. Intramural sports.

Edward George Wandling
Broomall, Business Administration — Accounting. Wrestling Team; Football Team; Bowling Team; Concert Choir; Accounting Club; Acacia; Raider; MRA, secretary; WSYC-FM; Intramural sports.

Robert E. Ward
Allentown, Business Education — Accounting/Data Processing. Football Team; Tau Kappa Epsilon; Administrative Management Society; Intramural sports.

Wendee L. Warfel
Mechanicsburg, Elementary — Early Childhood. S-PSEA.

Barbara Jean Warner
Indiana, Social Welfare. Delta Rho; Order of Diana; Swim Team; Women's Athletic Association; Tau Kappa.

Kathleen B. Waters
Chambersburg, Business Education — Secretarial/Marketing. Afro-Am; Intramural sports.

Milton A. Watson
Harrisburg, Office Administration — Management. Afro-Am, president; Harmonic Voices of Truth, treasurer; Activities Program Board, co-chairperson; Administrative Management Society, treasurer, Riding Club.

Cheryl Ann Weaver
McSherrystown, Elementary — Library Science. Senate; Class Treasurer; Intramural sports.

Timothy B. Weber
Ephrata, Accounting. Acacia, treasurer, president; Class Treasurer; IFC, treasurer; Accounting Club; Intramural sports.

Margaret V. Webreck
Berlin, Elementary — Fine Arts. S-PSEA; Intramural sports.

Gary Lynn Weiland
Bath, Business Administration — Marketing. Marketing Club; Intramural sports.

Sharon L. Wenker
Madison, CT., Elementary — Speech. Marching Band; Concert Band; Delta Rho; S-PSEA; Women's Athletic Association.

Dawnelle P. Wenrich
Harrisburg, Elementary — Early Childhood. Cumbelaires; Pi Nu Epsilon, S-PSEA.

Clayton W. Wentworth
Pottstown, Psychology.

Richard David Werner
Shippensburg, Biology.

Robert E. Wert Jr.
Carlisle, Business Administration — Marketing.

Julie Kathryn Wert
Carlisle, Psychology — Sociology. Psi Chi; Academic Appeals Board.

Marcia Lee Wesoloskie
Harrisburg, Behavioral Management — Business Administration. Intramural sports.

David Wayne Wherley
Camp Hill, Business Administration — Behavioral Management. Band; Acacia; Intramural sports.

Priscilla Mary Whitman
Allentown, Social Welfare. Campus Scouts, secretary, vice-president, president; Social Welfare Organization; Christian Fellowship; Intramural sports.

Gail Diane Wiest
Halifax, Business Education — Accounting/Data Processing. Pi Omega Pi; Christian Fellowship.

Anne Marie Wilk
Chambersburg, Medical Technology.

Gregory R. Williams
Norristown, Secondary — Social Studies. Kappa Sigma; Senate.

Gail Louise Wilson
Roaring Spring, Elementary — Mathematics. Pi Nu Epsilon; Kappa Mu Epsilon; Cumbelaires; Canterbury Association; Class Historian.

Anthony S. Winter
York, Business Management — Marketing. Football Team; Senate; Kappa Delta Pi; Who's Who Among Students in American Colleges and Universities; Intramural sports.

Gregory Allan Wise
York, English. WSYC-FM; Concert Choir; Christian Fellowship.

Jeanette Marie Wise
Dallastown, Mathematics — Computer Science. Math Club; Kappa Mu Epsilon.

Alan Daniel Wolfe
Lewisburg, Biology. MRA; Intramural sports.

Gary Steven Wolfer
Allentown, Business Administration — Accounting. Kappa Delta Pi; Phi Beta Lambda; Accounting Club; Senate.

Bonnie Jane Wood
Dover, Social Welfare. Cheerleading; Alpha Sigma Tau; Intramural sports.

Wendy Wooden
Havertown, Elementary — Art. S-PSEA; Christian Fellowship; Intramural sports.

Dennis C. Workman
Camp Hill, Government — Public Administration.

Regina M. Worsfold
Westport, CT., Elementary — Mathematics. Women's Athletic Association; S-PSEA; Intramural sports.

Debra Kay Worthgton
Bloomsburg, Elementary — Early Childhood. Elementary Education Club.

Robert Philip Yockin
Downingtown, Business Administration — Marketing. Marketing Club, president; Intramural sports.

Beth Elise Young
Carlisle, Library Science — English. Alpha Psi Omega; Alpha Beta Alpha; Masquers; Music Theatre; S-PSEA; Library Science Club.

Todd Kevin Young
Southold, N.Y., Business Administration — Management. Soccer Team; Intramural sports.

Mary Anne Zaborowski
Willow Grove, Library Science — Social Studies. Senate; Sigma Delta; Intramural sports.

Corinne Marie Zane
Pennsville, N.J., Sgcial Welfare. Big Brother-Big Sister Program; Intramural sports.

Janet G. Zargan
Hampton, VA., Elementary — History. Intramural sports.

Sherry Zaspel
Pittsburgh, Business Education — Secretarial/Marketing. Alpha Sigma Tau.

Barbara Eileen Zech
York, Office Administration — Secretarial Management. Marching Band; Senate; Academic Appeals Board; Alpha Sigma Tau; ISC, vice-president; Administrative Management Society, vice-president; Intramural sports.

Raymond T. Zeleski III
Phoenixville, Psychology — Mathematics. Christian Fellowship; Ice Hockey Club; Big Brother-Big Sister Program; Psi Chi; Intramural sports.

Stephen Paul Zera
Camp Hill, Accounting. Intramural sports.

Lisa J. Ziegler
Red Lion, Business Administration — Marketing. Alpha Sigma Tau; Phi Beta Lambda; WSYC-FM.

Bernard Benjamin Zielinski Jr.
York, Business Administration — Behavioral Management. Activities Program Board, vice-chairperson.

Corinne Sue Zimmerman
Hyndman, Mathematics. Zeta Beta; Kappa Mu Epsilon; Senate; Math Club; ISC.

Congratulations to the Class of 1977!

Mr. & Mrs. Orlando F. Acri
Mr. & Mrs. Robert L. Albitz
Mr. & Mrs. Donald E. Andrews
Mr. & Mrs. Edward Angle
Mr. & Mrs. Roy K. Baker
Mr. & Mrs. Preston Bankert & family
Mr. & Mrs. Harold F. Barker
Mr. & Mrs. Kenneth W. Beaverson
Mr. & Mrs. Leon J. Bell & family
Mr. & Mrs. Edward C. Bender
Robert L. & Margery A. Bennett
Mr. & Mrs. Harold E. Bitner
Mrs. Luther Bittner
Mr. & Mrs. Ralph Black
Earl A. Blatt
Mr. & Mrs. Samuel B. Blue
Mr. & Mrs. Lee N. Booz
Mr. & Mrs. Marlin E. Bowers
Mrs. Robert J. Brenneman & the late Robert J.
Mr. & Mrs. Harold B. Brewer
Mr. & Mrs. Donald Brookhart
Mr. & Mrs. Philip F. Burger
Vic & Rose Cardine
Mr. & Mrs. James R. Carpenter, Sr.
Mr. & Mrs. Robert J. Carr
Mrs. Gladys D. Carter
Mr. & Mrs. Jack H. Chever
Mr. & Mrs. John F. Clark
Mr. & Mrs. Jacob F. Clouser
Mr. & Mrs. Richard N. Colman
Mr. & Mrs. Joseph F. Connor, Jr.
Mr. & Mrs. Warren E. Cooper
Col. & Mrs. Gerald Davis
Mrs. Louise Davis
Mr. & Mrs. Lynn H. Delancy
Mr. & Mrs. Parke R. Dicely
Mr. & Mrs. Wilbur B. Ditzler
Anthony & Sonja Diviney
Mr. & Mrs. Richard S. Doyle
Richard J. Eberly
Mr. & Mrs. Anthony N. Elia
Conard J. & Eleanor J. Emele
Mr. & Mrs. Philip English
Mr. & Mrs. Clarence Eppley
Mr. & Mrs. Irvin R. Evans
Mr. & Mrs. Charles H. Faix
Mr. & Mrs. Joseph T. Fasnacht, Jr.
Mr. & Mrs. Charles J. Frick
Mr. & Mrs. Walter J. Funk
Mr. & Mrs. Irvin Geltz
Mrs. Margaret E. Gipe
Mr. & Mrs. Creedin S. Gitt
Mr. & Mrs. Philip S. Golden
Ralph & Dorothy Granger
Mr. & Mrs. Richard Graver
Mr. & Mrs. Donald E. Grell
Mr. & Mrs. W. Harry Hagerich
Mr. & Mrs. Bruce D. Harner
Mr. & Mrs. Herman H. Helman
Mr. & Mrs. John F. Hensel, Jr.
Mr. & Mrs. Edwin J. Herbert
Mr. & Mrs. Larry S. Hewlett
Mr. & Mrs. John Hines
Mr. & Mrs. William C. Hoffman
Mr. & Mrs. Ned A. Hoffmeister, Sr.
Mr. & Mrs. Christopher J. Hollenbach, III
Mr. & Mrs. Harry O. Howell
Mr. & Mrs. James E. Hunt
Mr. & Mrs. Michael N. Husic
Mrs. Carl B. Ihli
Mr. & Mrs. Donald C. Ivill
Col. & Mrs. Paul B. Jones
Mr. & Mrs. Robert A. Josepayt
Edward & Jean Kann
Mr. & Mrs. Kenneth G. Keifer
Mr. & Mrs. James J. Kelly
Mr. & Mrs. James Kielty
Mrs. Robert M. Kinney and the late Robert M.
Mr. & Mrs. Franklin T. Klink, Jr.
Mr. & Mrs. Joseph G. Kontra
Mr. & Mrs. Charles F. Krajcsik
Mr. & Mrs. Michael W. Kuchera
Mr. & Mrs. Thomas Lawrence
Pierre & Alice Laurent
Earl R. Leaser
Mr. & Mrs. E. F. Lightkep
Mr. & Mrs. William Loeliger
Raymond N. & Catherine H. Long
Mr. & Mrs. Chester C. Luckenbill
John W. Luckenbill
John J. & Virginia G. Malinauskas
Mr. & Mrs. Edwin S. Manbeck II
Mr. & Mrs. George J. Marshall
Mr. & Mrs. Benjamin H. Mason
Mr. & Mrs. Lott J. McCleaf
Mrs. Ronald McCleaf, Van, & Stacy
Mr. & Mrs. Ralph G. Meisenhelder
Mr. & Mrs. William Middleton
Mr. & Mrs. Joseph A. Mihalcik
Mr. & Mrs. Charles S. Miller
Mr. & Mrs. Norman J. Miller
Mr. & Mrs. Robert C. Miller
Mr. & Mrs. A. Harry Million & Joyce
Mr. & Mrs. Jack Morlock
Mrs. Vera M. Mott
Mr. & Mrs. Robert J. Mulle
Mr. & Mrs. Robert M. Musselman
Mrs. Mary Frances Myers
Mr. & Mrs. Harry B. Nason
Mrs. Esther Nelson
Mr. & Mrs. Clarence J. Noll
Willard W. Novitch
Charles & Jeanette Outerbridge
James E. & Stella M. Penn
Mr. & Mrs. Frank Peters
Mr. & Mrs. Otto R. Polca
Mr. & Mrs. Gerald E. Purcell
Mr. & Mrs. Wm. Daniel Redcay
Mr. & Mrs. Francis J. Reidmiller
Mr. & Mrs. Clifford W. Rice
Mr. & Mrs. Lester E. Ritchie
Mr. & Mrs. Robert A. Roncase, Sr.
Vincent F. & Florence F. Ruminski
Mr. & Mrs. John Sedlacek
Helen N. Simmons
Mr. & Mrs. Raymond Simon
Mr. & Mrs. John G. Skibbe
Mr. Leslie R. Slocum
Mr. & Mrs. Joseph K. Sotter, Sr.
Mr. & Mrs. Michael B. Springer
Mr. & Mrs. Harry D. Squibb, Jr.
Mr. & Mrs. Paul R. Stambaugh
Mr. & Mrs. L. W. Stammerjohn
Mr. & Mrs. James H. Stoll, Jr.
Howard L. Stough, Jr.
Mr. & Mrs. R. R. Stuckey
Mr. & Mrs. Albert F. Suchy
Dr. & Mrs. Rudolph J. Szabo
Mr. & Mrs. Ira D. Thumma
Mr. & Mrs. James R. Todd, Sr.
Mr. & Mrs. Roy Troutman
Mr. & Mrs. John Urbano
Mr. & Mrs. Wayne B. VanKirk
Mr. & Mrs. Charles Walchonski
Mr. & Mrs. Wayne M. Walker
Mr. & Mrs. Barton Weber
Mr. & Mrs. Martin S. Wenger, Jr.
Mr. & Mrs. Robert E. Williams
Ted & Martha Jane Winter
Mr. & Mrs. Ralph E. Wise
Mr. & Mrs. Samuel W. Worley
Cyril & Eloise Worsfold
Robert A. & Alice E. Yockin
Jack & Jean Zane
Mrs. H. Fred Zech
Mr. & Mrs. Donald E. Zeger
Mr. & Mrs. Stephen Zera
Mr. & Mrs. Bernard B. Zielinski

