Cumberland 1969

CUMBERLAND 1969

Shippensburg State College

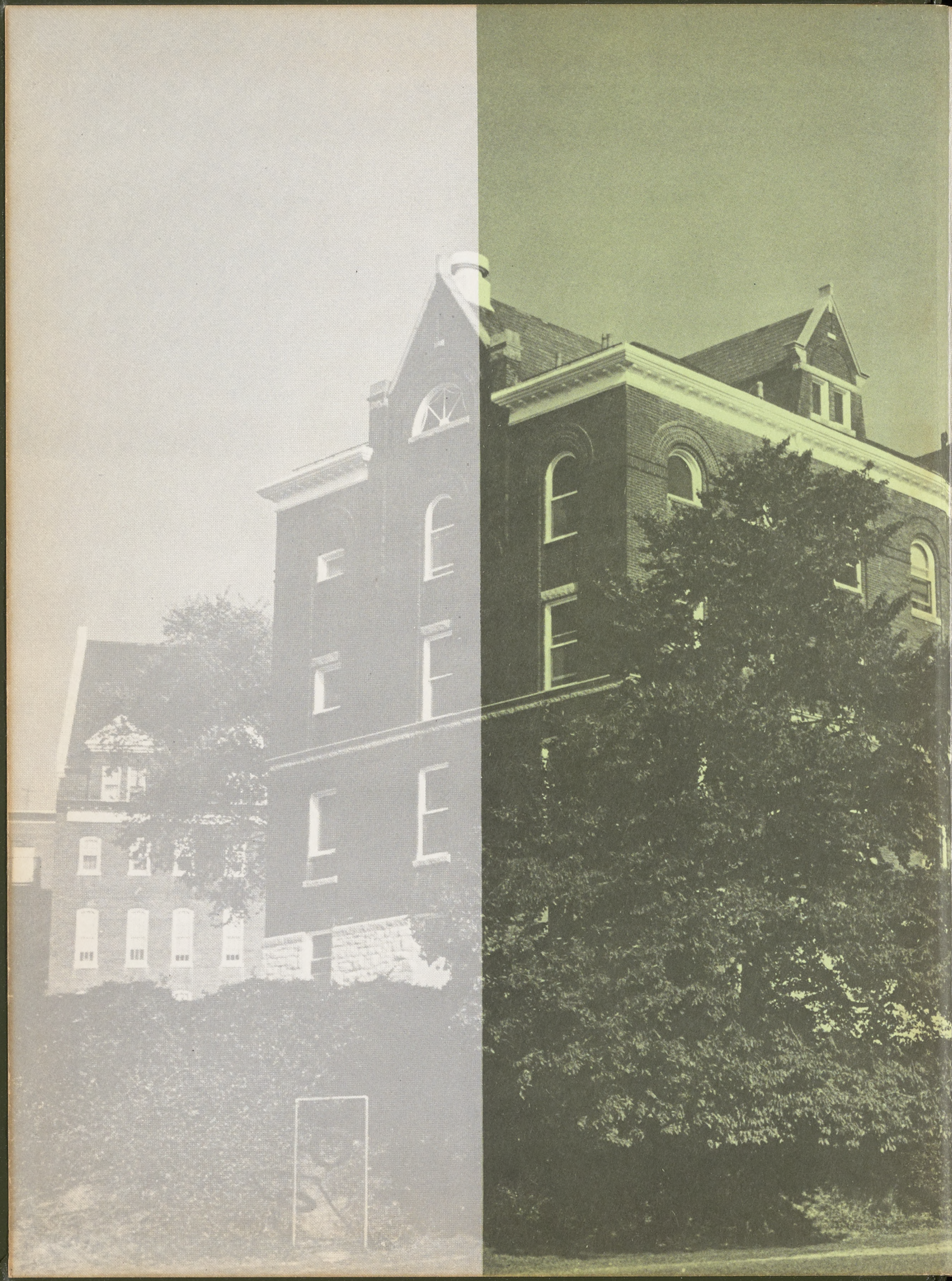

Joan Shimer

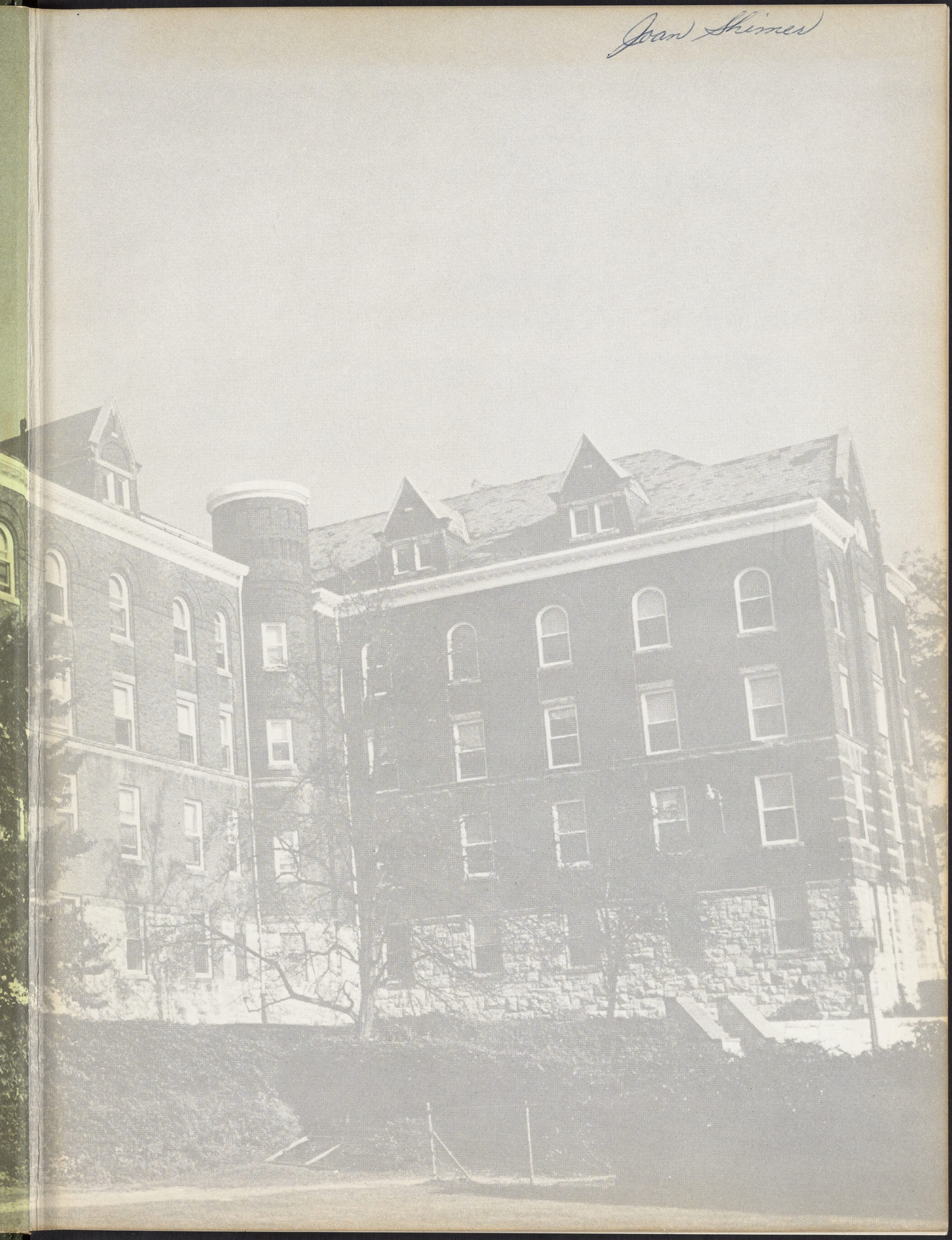



CUMBERLAND 1969

Shippensburg State College
Shippensburg, Pennsylvania



UNITY THROUGH









DIVERSITY







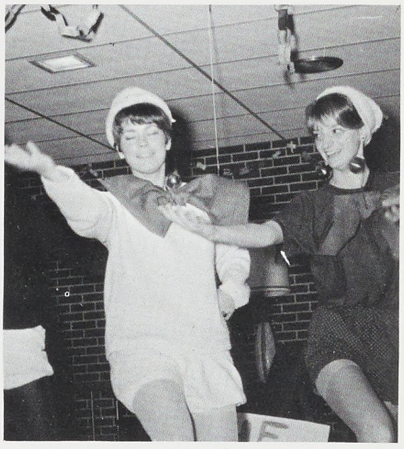

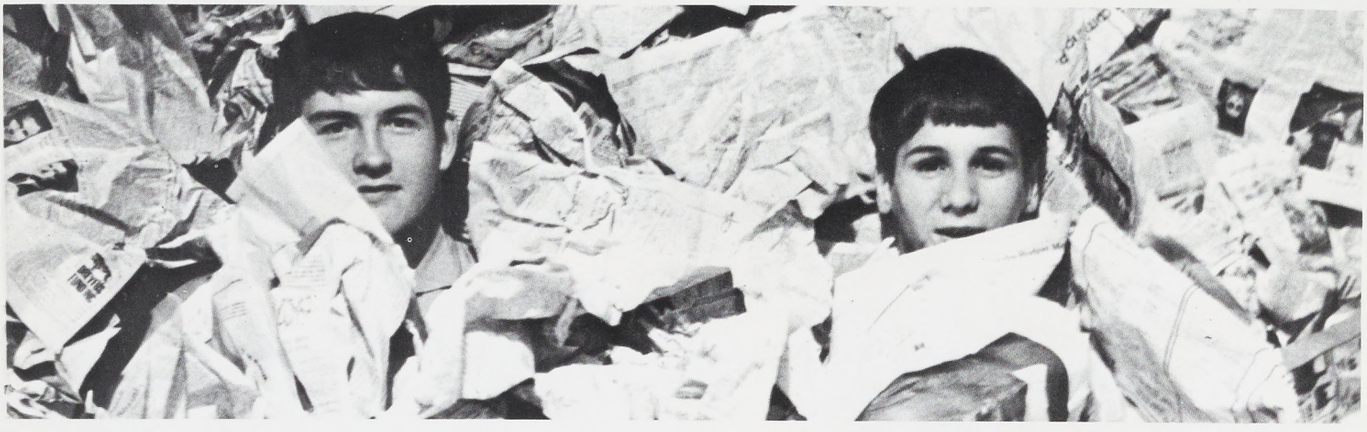



Domestic Serenity



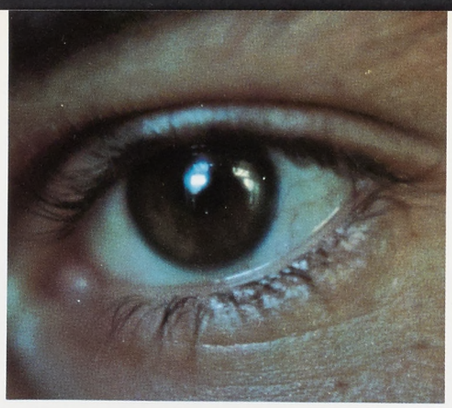









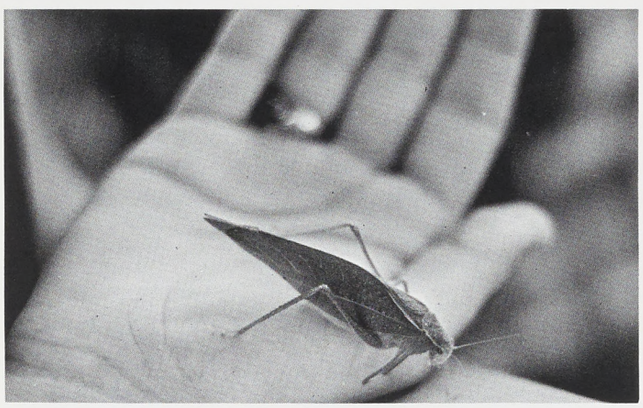

Perceptivity



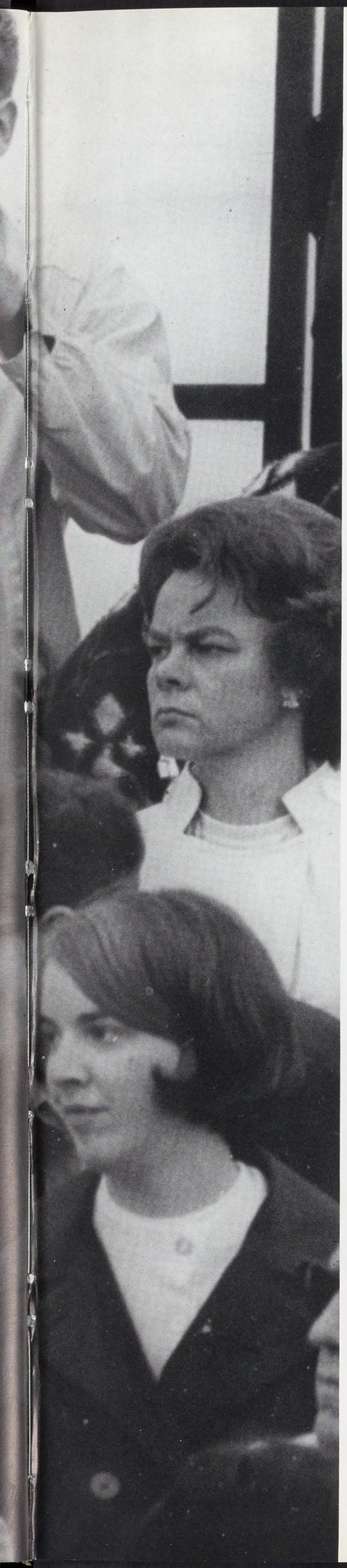



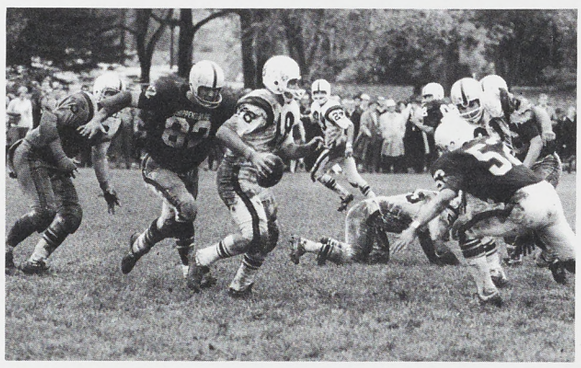

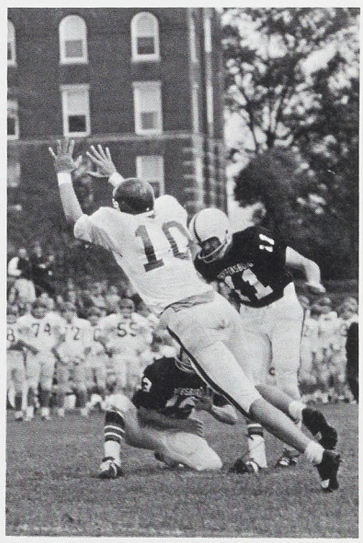



HOMECOMING 1968



Unpretentious




I AM A
FRESHMAN
CONNIE HARCIERODE
MOUNT UNION




BOOKS
ACOUSTONE
BOOKS
HANDLE WITH CARE
WERT BOOKBINDING
BOOKS







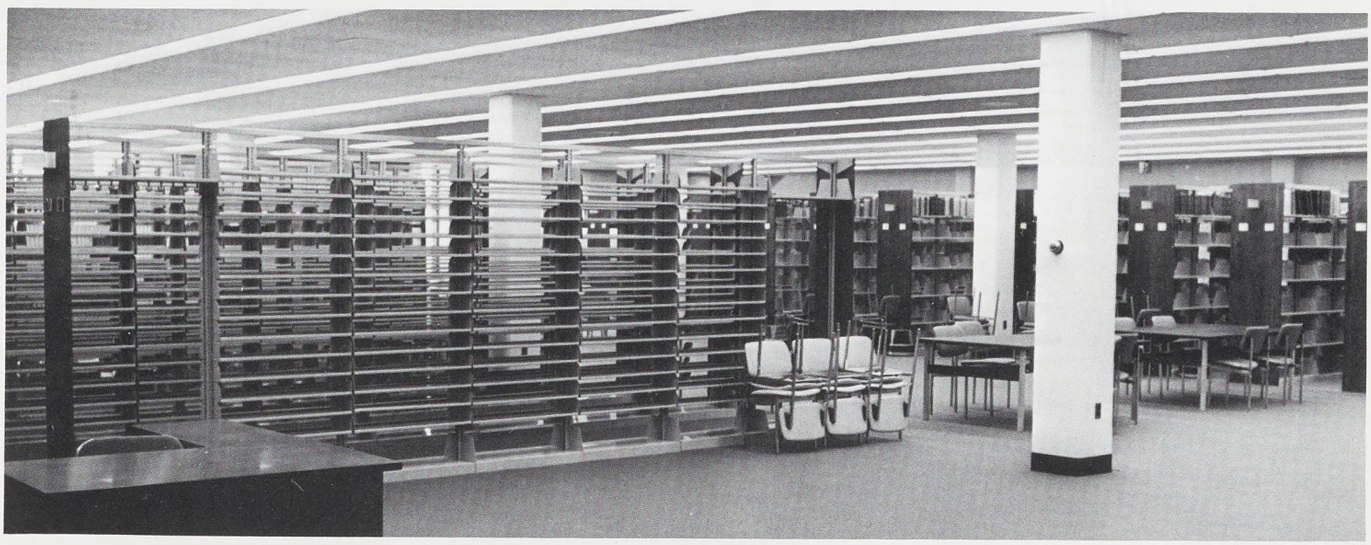






THE
EZRA
LEHMAN



Rained Again



Vibrancy



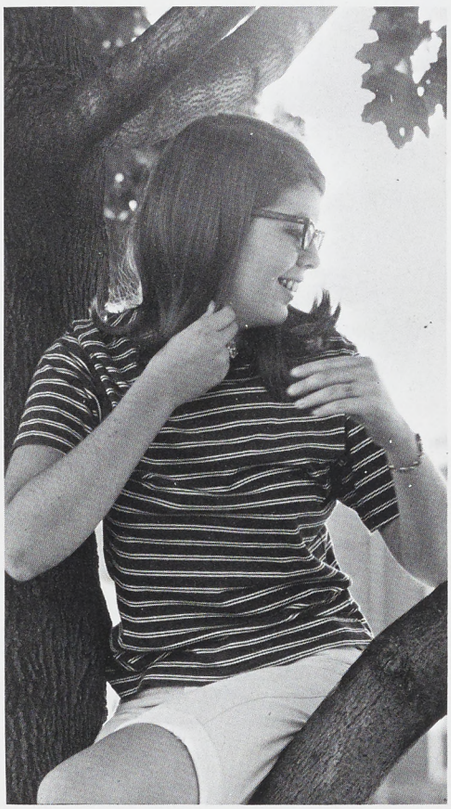



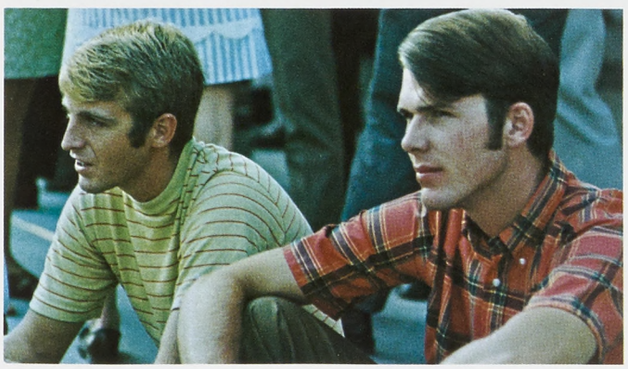

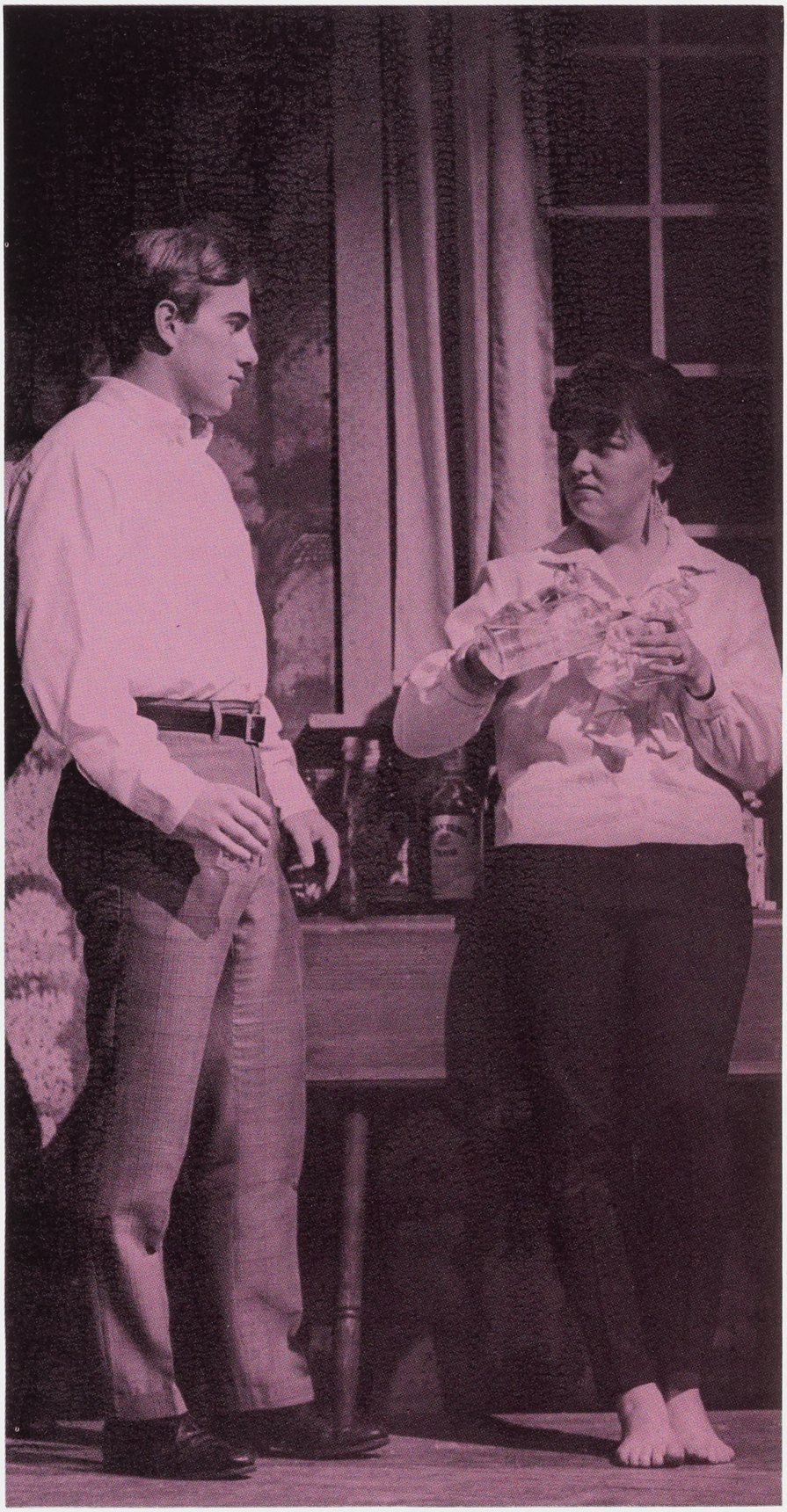

Our Time









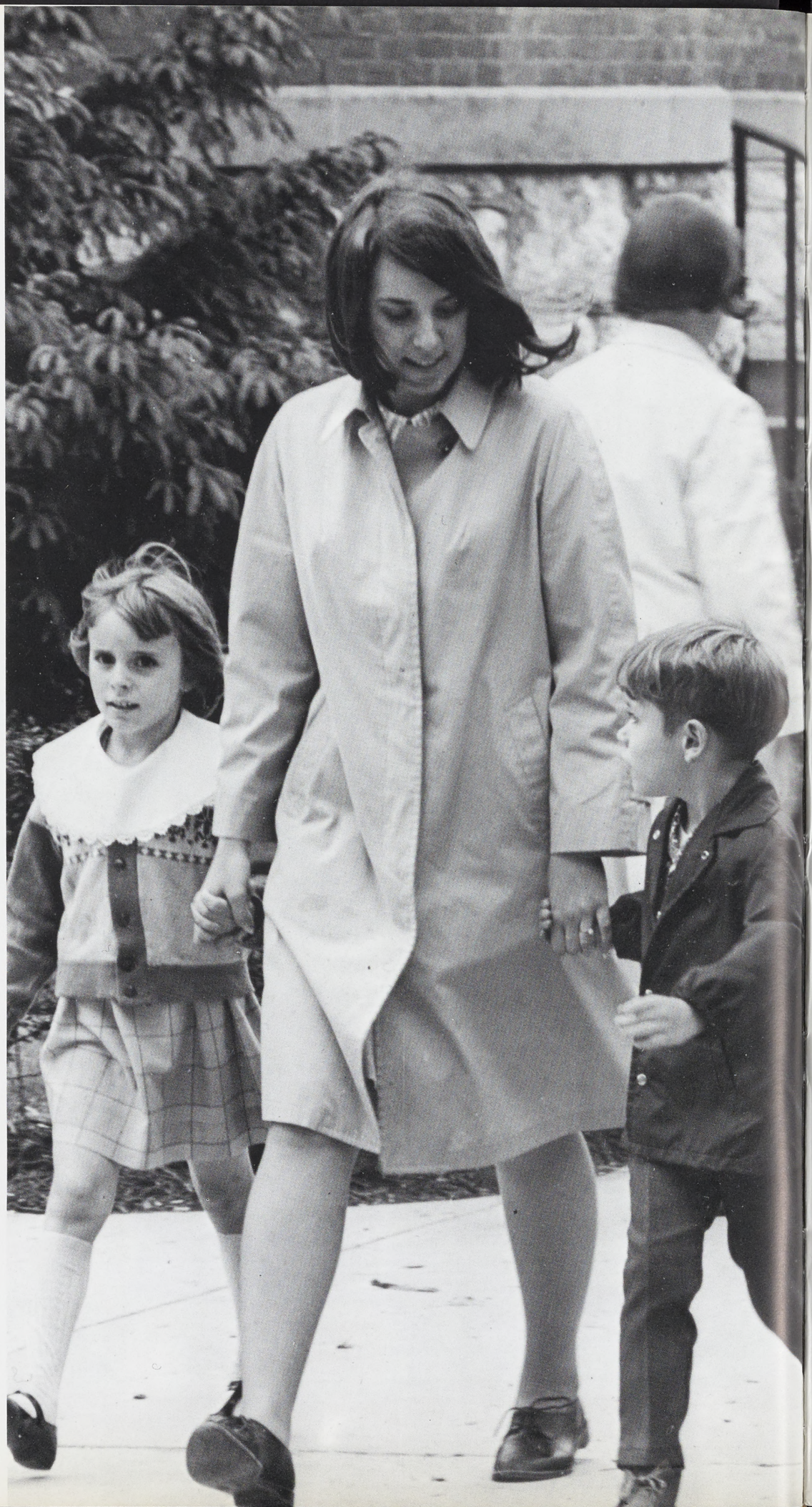









As Things Are

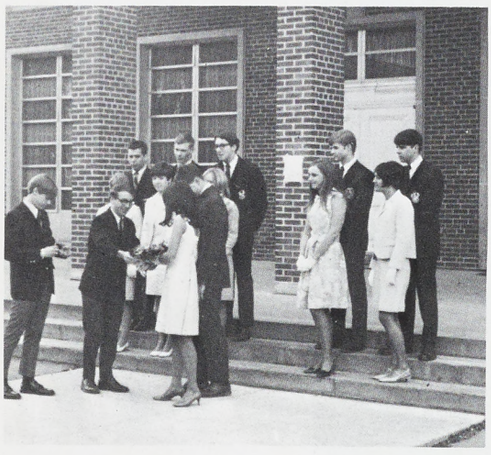



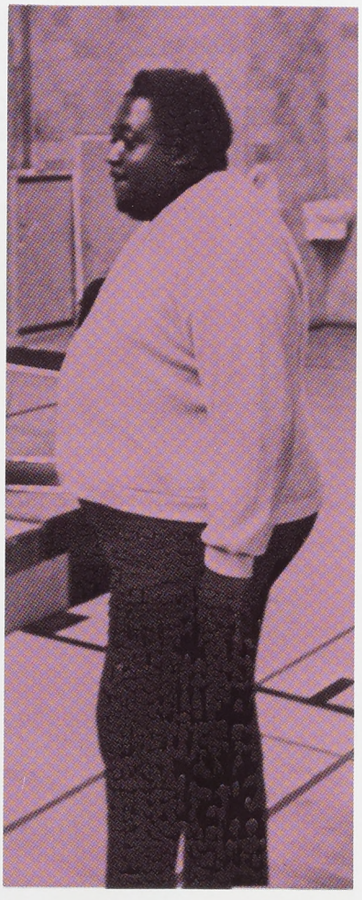

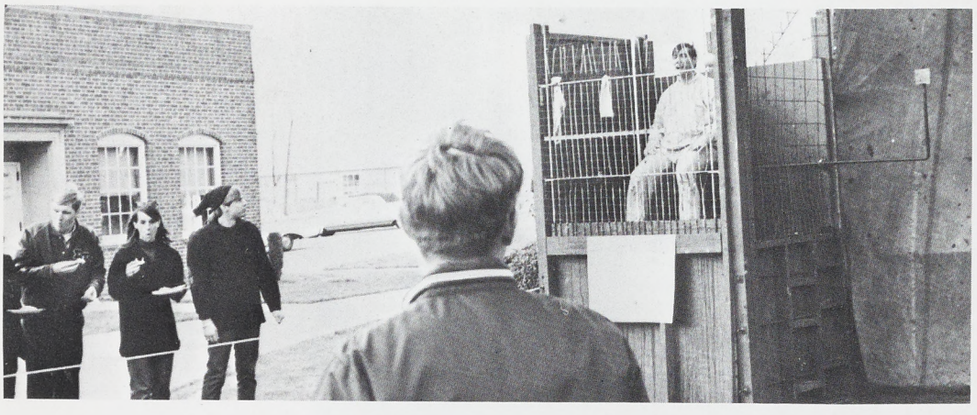

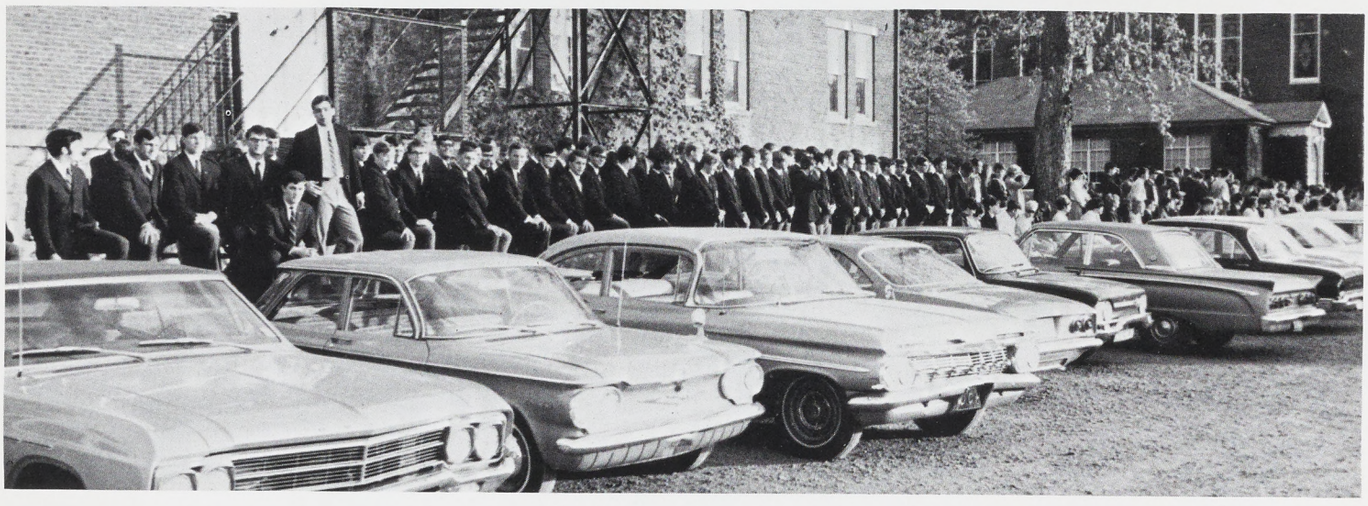

THE Week







Tangible







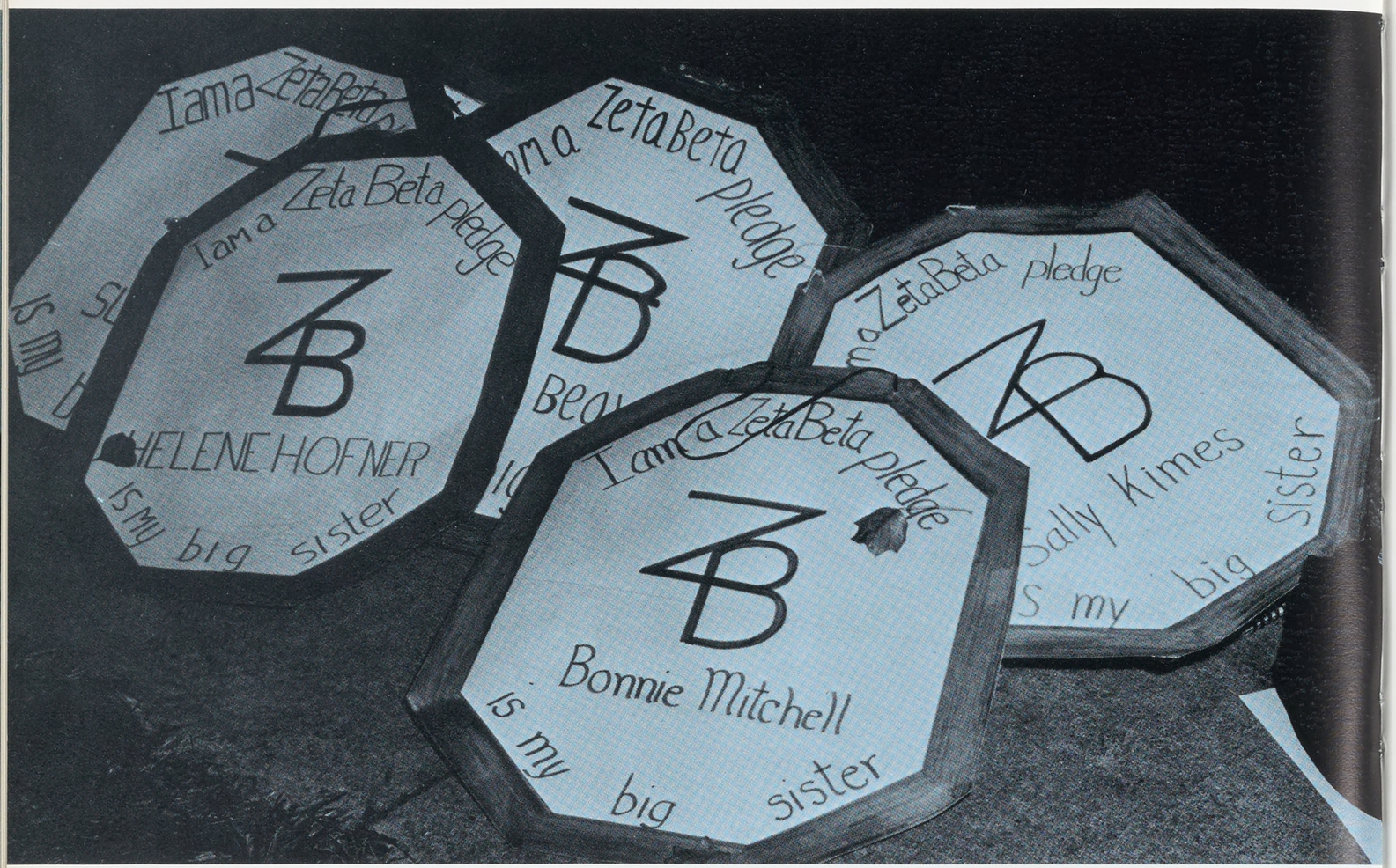
I am a Zeta Beta pledge
HELENE HOFNER
is my big sister
I am a Zeta Beta pledge
I am a Zeta Beta pledge
Bonnie Mitchell
is my big sister
I am a Zeta Beta pledge
Sally Kimes
is my big sister

Servitude

























My Time

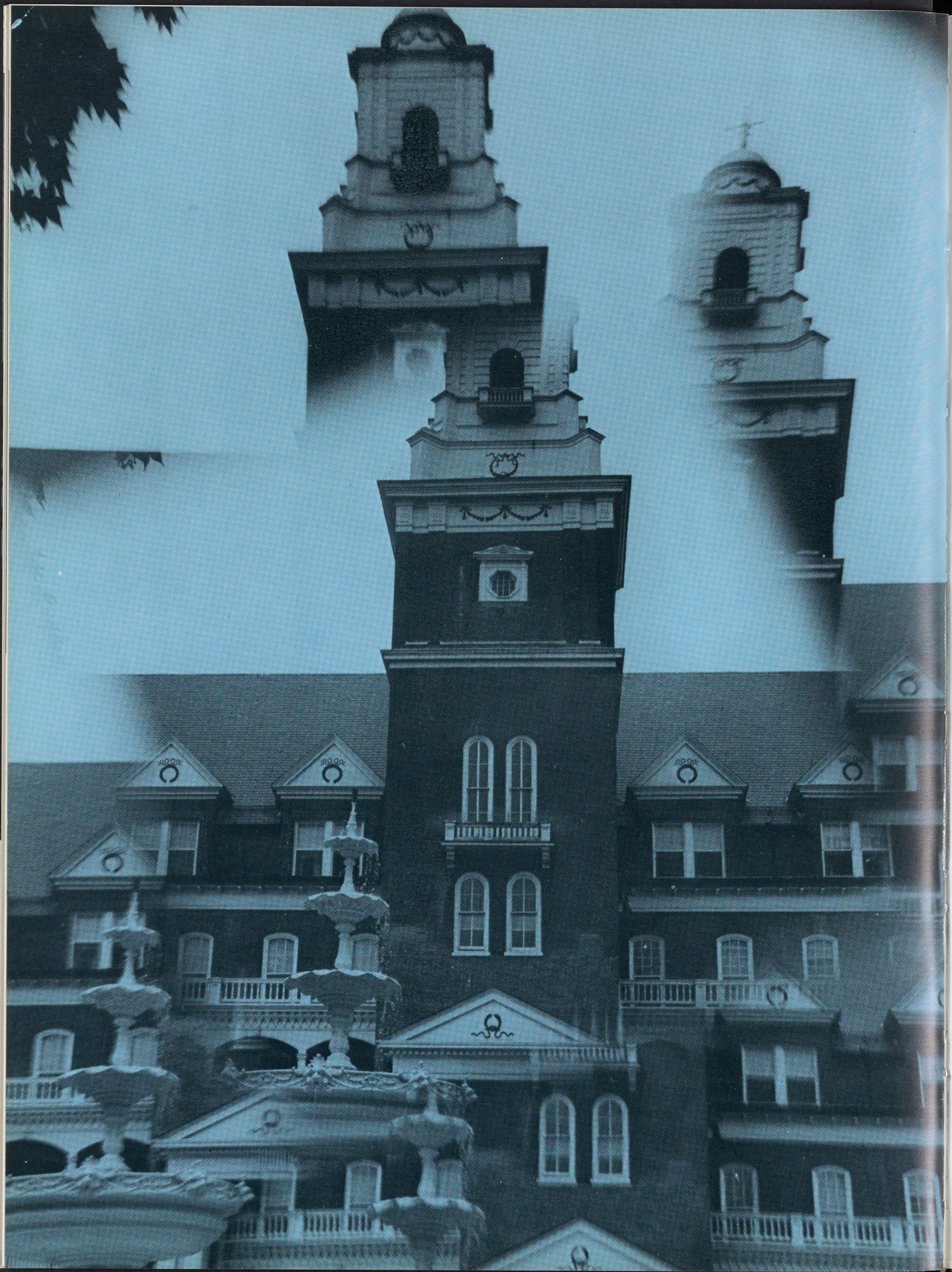

Totality







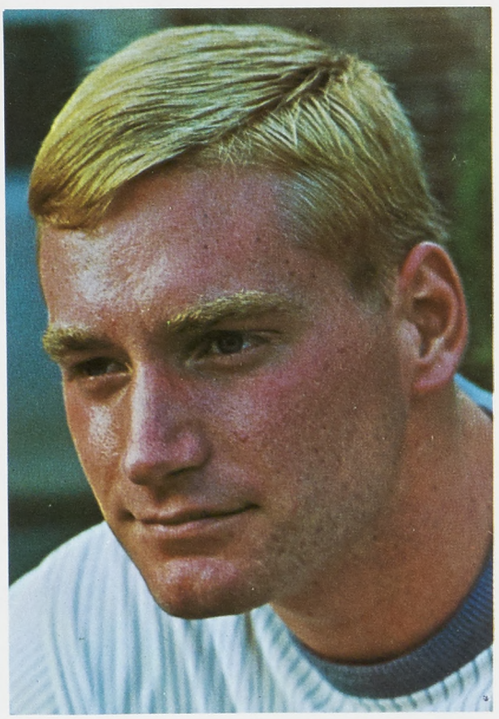











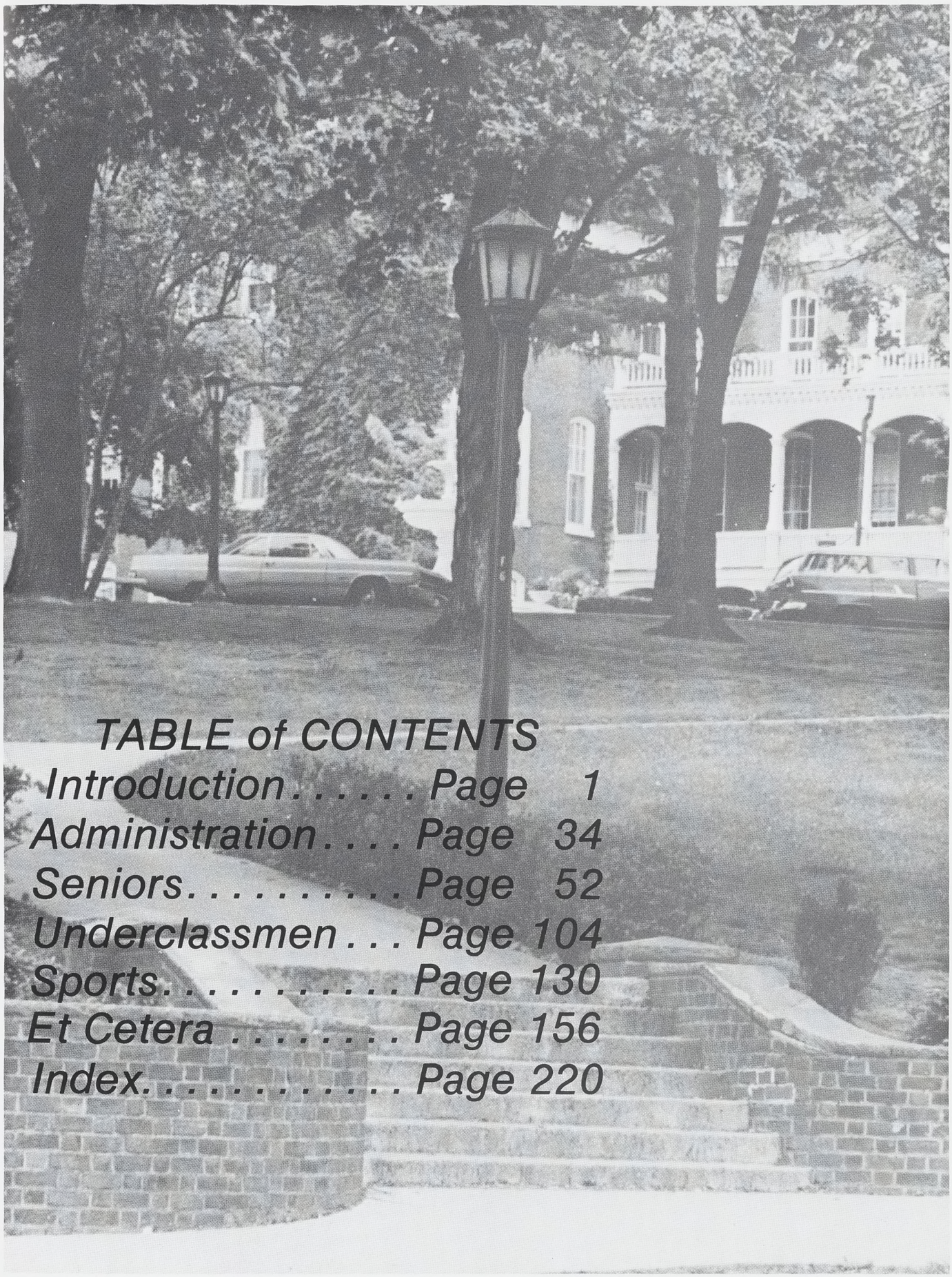

TABLE of CONTENTS

Introduction . . . . . Page 1
Administration . . . . Page 34
Seniors . . . . . Page 52
Underclassmen . . . Page 104
Sports . . . . . Page 130
Et Cetera . . . . . Page 156
Index . . . . . Page 220

FACULTY and ADMINIS-TRATION

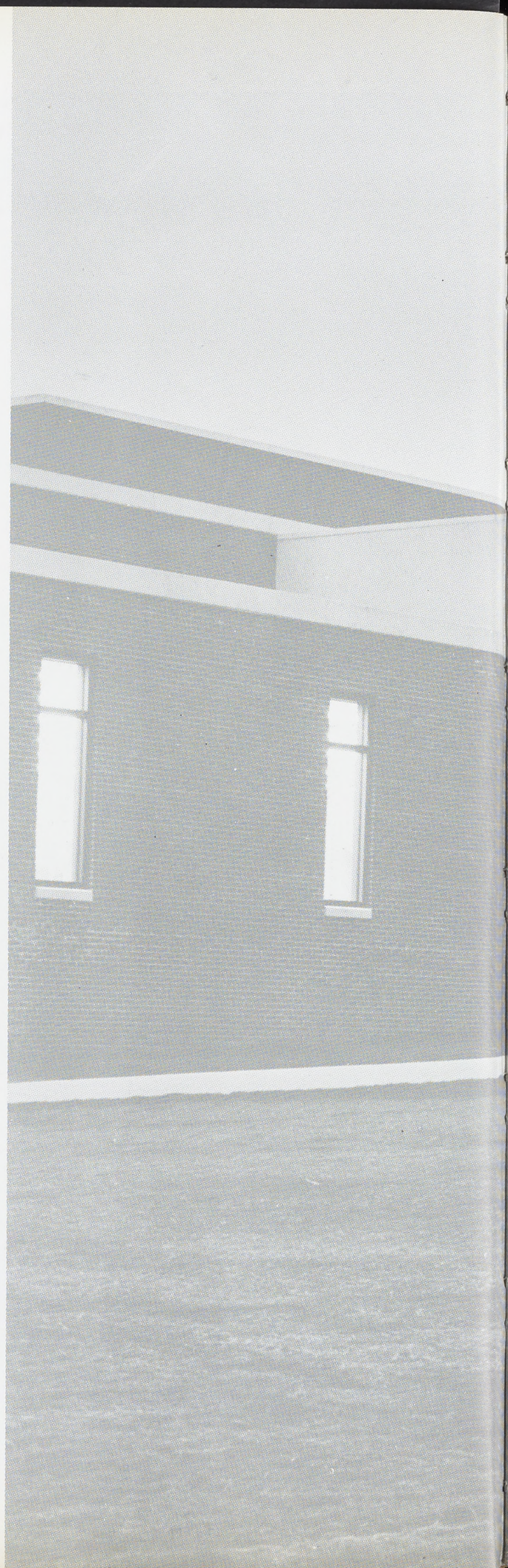


THE EZRA
MEMORIAL LIBRARY



STUDENTS OF SHIPPENSBURG STATE COLLEGE

Each year we believe that the College graduates the finest group ever, and this is the case in 1969. The four years for the seniors have gone rapidly, but they have been marked by many changes on the campus. We hear remarks that things never change at Shippensburg, but I know that you think differently when you meditate on the point.

At least two new buildings have appeared on the scene—McLean Hall and Ezra Lehman Memorial Library. We are all proud of both of these facilities, and the Library is very conducive to its purposes. New programs have been added during your stay such as Business Administration. Even though there are no graduates in this curriculum in 1969, we are sure that it will appeal to a great number of students in the future.

The Faculty and Administration are dedicated to growth in the size and stature for Shippensburg State each year. We want you to be as proud of your College as we are of you.

Ralph E. Heiges

Ralph E. Heiges
President



Board of Trustees

First Row: Dorothy Mark, Mildred Horst, Raymond Myers, Sr., Dorothea Shaffer. Second Row: Paul Bogar, Allan Watts, William Barbour, A.W. Butterfield.





Administration

Dr. Gilmore B. Seavers, Administrative Assistant to the President; Dr. Paul D. Smay, Dean of Academic Affairs





Dr. Paul F. Cauffman
Dean of Teacher Education
Dr. Benjamin Nispel
Dean of Arts and Sciences





Alva B. Frank
Business Manager
Dr. John E. Hubley
Dean of Student Personnel

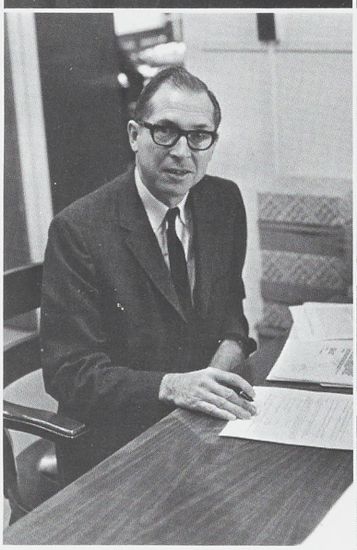



Dr. Williard E. Kerr
Dean of Graduate Studies
Donald G. Ernakovich
Assistant Director of Admissions



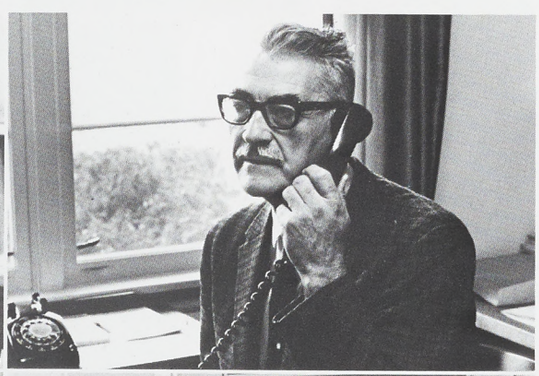



Albert Drachbar, Director of Admissions; Henry T. Wilkens, Director of Public Relations.



Dr. William E. Beyers, Director of Placement; Robert L. Jamieson, Assistant Business Manager.







David A. Dolbin
Dean of Men



Evelyn Ann Mayer
Assistant Dean of Women

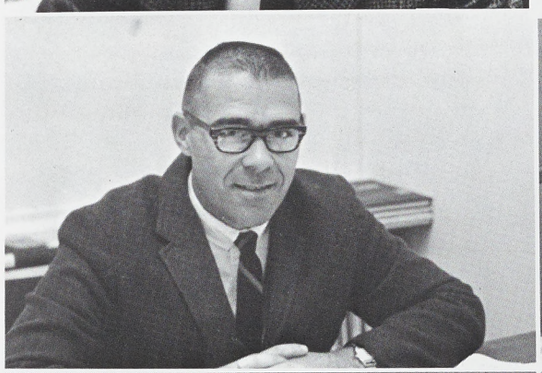





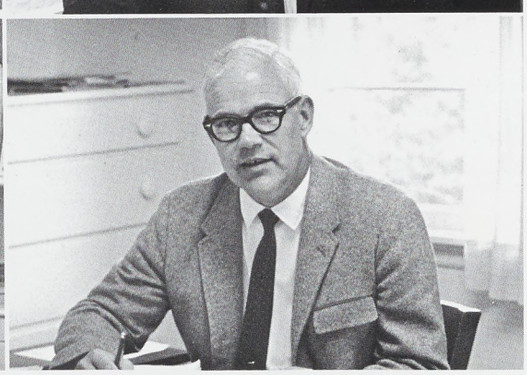

Virginia B. Long
Dean of Women
John Peffer
Assistant Dean of Men
C. Robert Orndorff
Director of Financial Aid
Dr. Wilbur Carthey
Associate Dean of Graduate Studies

Dr. James H. McCormick
Assistant Dean of Academic Affairs
Dr. Robert D. Taylor
Director of Student Teaching.



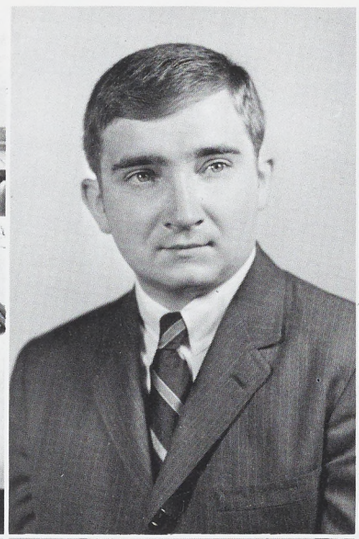



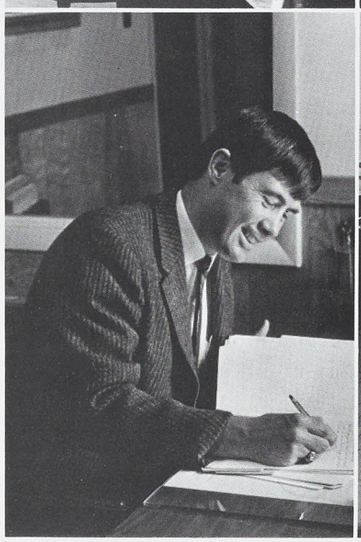





Dr. Donald Froiland
Student Counselor
Dr. Allen N.
Marshall, Jr.
Student Counselor

Dr. Robert Oravetz
Director of Alumni
Affairs
Dr. Robert P. Hinz
Director of Instructi-
onal Technology

Francis Cannon
Registrar
Kenneth O. Reed
Plant Maintenance
Engineer



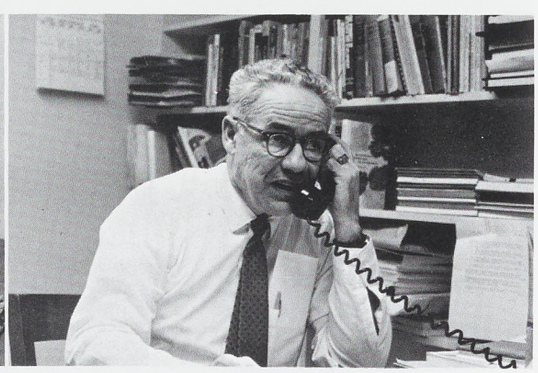

Dr. Dilys M. Jones
Director of Curriculum
and Research
Dr. Harry B. Keller
Director of Computer
Services Center

Faculty



Alan M. Armstrong
Speech
Dr. Ruth Armstrong
Business Education
Merton D. Baird
Chemistry
Gwendolyn Baker
Health & Phys. Ed.

Dr. Mohandas Baliga
Social Science
Paul E. Beals
Elementary Education
Richard Beckner
Social Science
Charles Bellows
English

John E. Benhart
Geography-Earth Science
Frank J. Bianco
Foreign Language
Dr. Harry Bobonich
Chemistry
Dr. Louis Bouchard
History

Rose Bower
Library
Dr. John Brougher
Counselor Education
J. Paul Burkhart
Speech
Melvin Campbell
Education-Psychology

Dr. Albert Carey
Counselor Education
Dr. Norman Carls
Geography-Earth Science
Raymond E. Carlson
Education-Psychology
Dennis Castelli
History



Larry C. Chamberlain
Physics
Robert Comfort
Business Education

Melvin Checkum
Education-Psychology
Dr. Max Cooley
Business Education

Dr. Michael Ciavarella
Counselor Education
Ben Cooner
History

Dr. Charles Coates
Education-Psychology
William Corman
Health & Phys. Ed.

Richard Coffman
Speech
Angelo Costanzo
English

Thomas Colley
Speech
Miles V. Cowdrey
Music





Dr. Carolyn Cox
Speech
Elizabeth Custer
English
Sarah Drum
Foreign Language

Dr. Thomas Crist
Health & Phys. Ed.
Jay Davidson
Biology
Abdur-Rahim Dudar
Mathematics



Dr. Chester Eastep
Counselor Education
Robert Eggleston
Social Science
Myra Esh
Elementary Education

Dorothy Etter
History
Paul W. Eurich
Business Education
Johanna V. Ezell
Library

Dr. Edward Fandt
Elementary Education
Larry Fiber
Business Education
Mary Fogelsanger
Elementary Education

Evelyn Forlin
Business Education
O. Richard Forsythe
English
Robert Frantz
English

Ruth Friedline
Library
Dr. Dorothea Gardner
English
Dr. Calder Geedy
Education-Psychology



Dr. Paul Gill
History

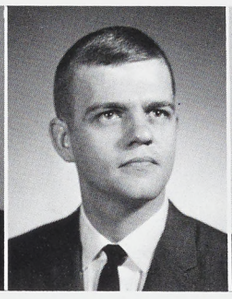

Robert D. Gimmi
Library



Mark Givler
English



Jane G. Goss
Health & Phys. Ed.

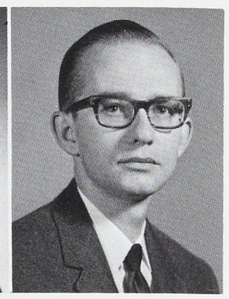

William Gould
Mathematics

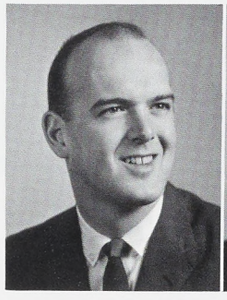

Donald Gracey
Mathematics

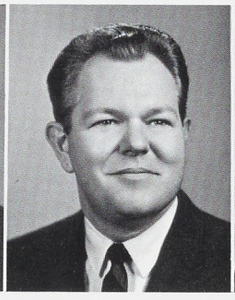

John Gunnet
Elementary Education

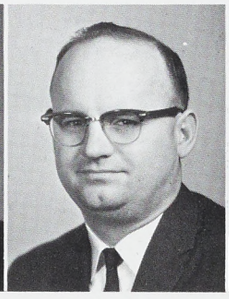

Alfred Gunter
Biology



Frank Hair
Director of Education



Ann Elizabeth Hale
Library





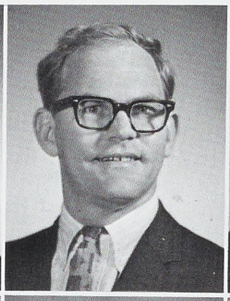







Dr. Lloyd Hanawalt
English
Dr. Renetta Heiss
Business Education

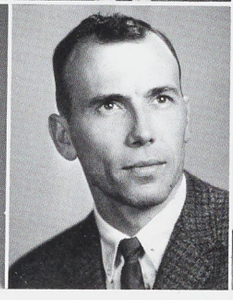

Dr. Christopher Hancock
Foreign Language
Keith Hess
Health & Phys. Ed.



James P. Hanlon
English
Paul E. Himelwright
Mathematics



Dorothy Harpster
English
Boris Hlynsky
Foreign Language



Herbert Hays
Biology
Dr. Bernard Hogg
History



Margaret Hogg
Elementary Education
Irene Illingworth
Elementary Education
Robert P. Kalmey
English
Dr. Ruth Kilchenmann
Foreign Language

John Homan
English
Robert Jacobs
Mathematics
Dr. George Kaluger
Education-Psychology
Norman King
Business Education

L. Ronald Hoover
Physics
C. Robert Jacoby
Business Education
Gertrude Kauffman
Art
Dr. William Kingsley
Speech

Paul Horrell
Mathematics
H. Karl Juelch
Business Education
Dr. W. Russell Kelley
Biology
Harry H. Kirk
Art

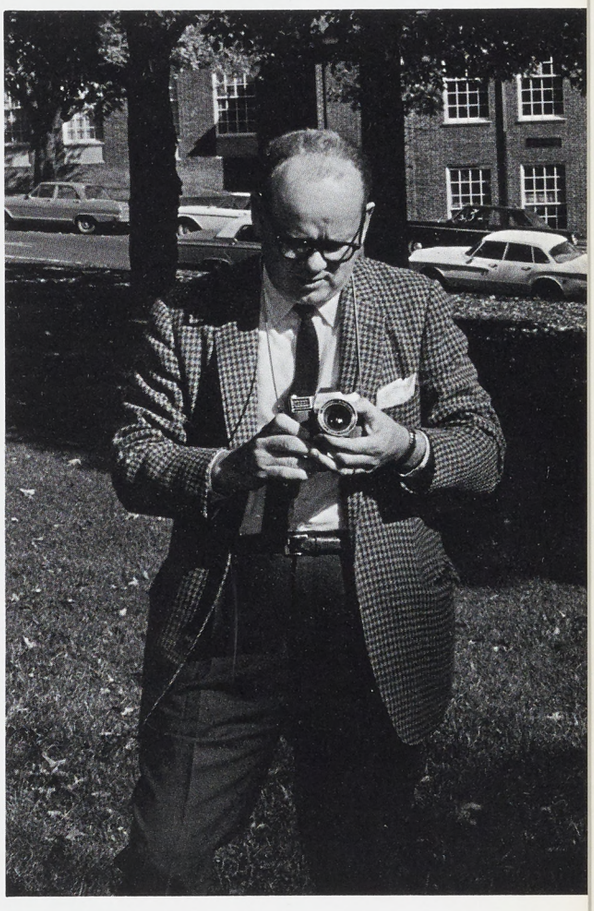



Ellen Ann Knauer
Foreign Language
Dr. Theodora Koob
English

Charles Knerr
Business Education
Helen Kraiss
Health & Phys. Ed.

Walter Konetschni
Social Science
Harold Kramer
Business Education



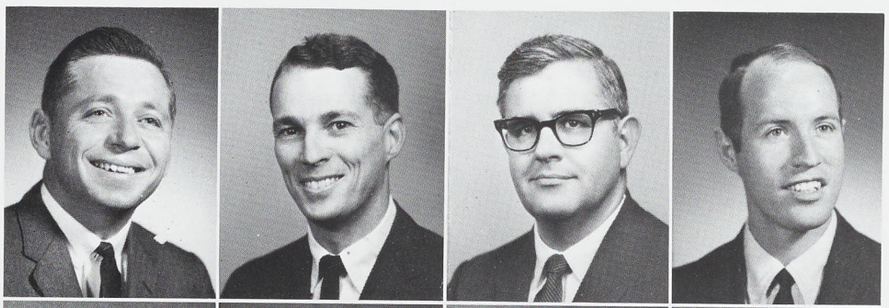

W. Keith Kraus
English
Dr. Leon Kreger
Biology
Philip Kulp
Social Science
Berkley H. Laite
Library

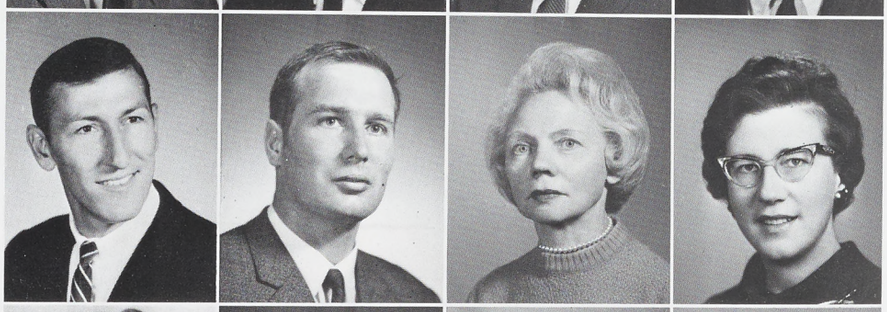

Neville Leonard
Health & Phys. Ed.
Dr. Horst Lerch
Foreign Language
Mabel Lindner
English
Hilda Lineweaver
Social Science

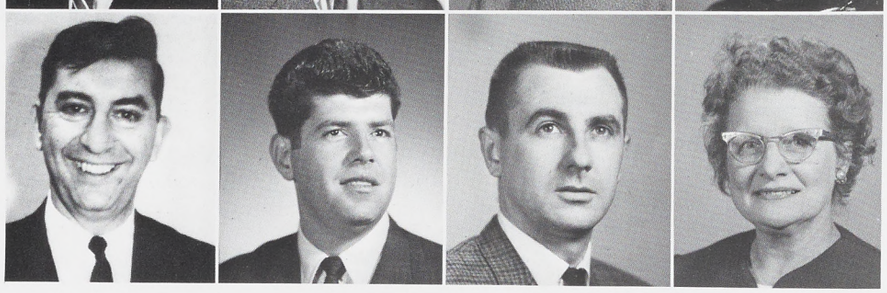

Mark Lipper
English
Robert MacClennan
Speech
Ronald McCall
Geography-Earth Science
Lois McDonnell
Elementary Education



Kay McFarland
Library Science
Willard Martin
Foreign Language

James R. McGough
Business Education
Hans-Dietrick Meurer
Foreign Language

Eleze McKenzie
English
Dale H. Miller
Mathematics

Nicholas Marlow
English
Roger Miller
Library

Dorothy Marquart
Elementary Education
William Moran
Business Education



Donald Morningstar
Physics
Frederick Obold
Elementary Education

Allen Moss
Mathematics
Hugh O'Brien
Library

John Mowbray
Mathematics
Dr. Barry Ochs
Biology

Wayne Mowrey
Music
Audun J. Olsen
Education-Psychology

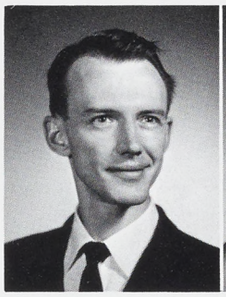

Dr. John Overberger
Chemistry

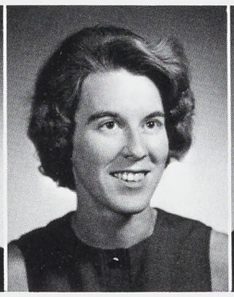

Marie-France Passot
Foreign Language

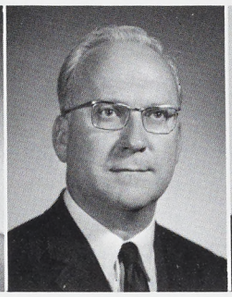

Dr. Harry Pauley
English

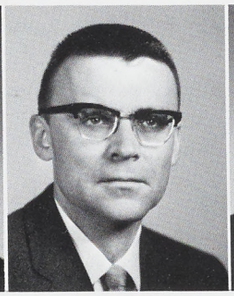

Dr. William Peightel
Biology



Dr. Alec Perkins
Elementary Education



Dr. Harold Perkins
Education-Psychology

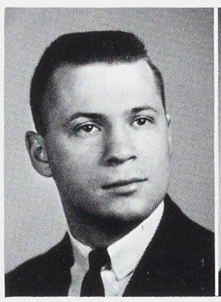

James Pribula
Health & Phys. Ed.



James Radcliffe
Social Science



Dr. George Rae
Geography-Earth
Science



John Ramer
History

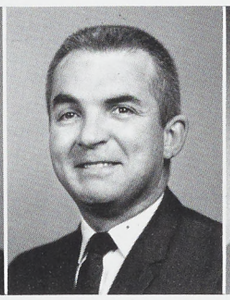

Robert Reed
Biology



Linda O. Reid
English



John Reitmeyer
Music



Morris Rill
Mathematics



Virginia Robinson
Geography-Earth
Science



John Roddick
Physics



Charlotte Rogers
Elementary Education



Joseph Ruff
English

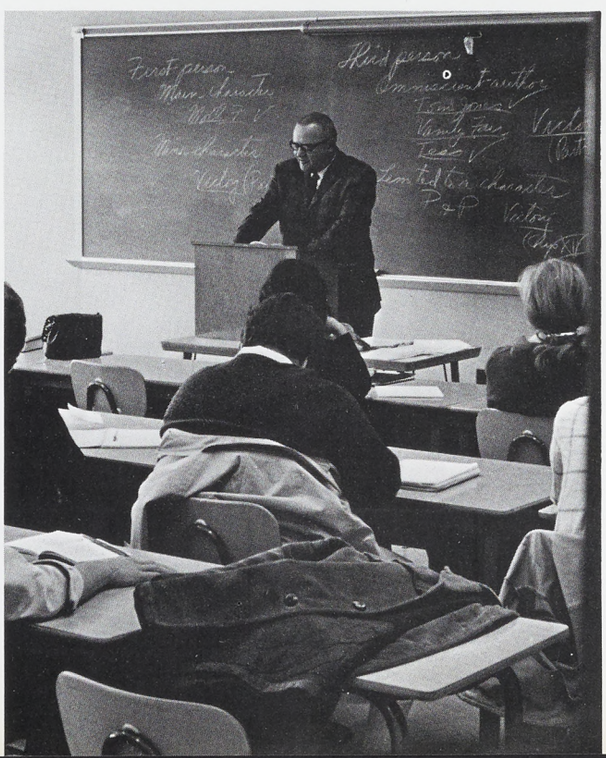



Phyllis Schaffer
Business Education
C. Robert Scull
Geography-Earth Science
Dr. Herbert Searle
Education-Psychology
Carol Ann Sedden
Music

Mary T. Serine
Speech
Dr. Richard Sheeley
Chemistry
Leroy Sheibley
Mathematics
William Shirk
Geography-Earth Science

Dr. James Sieber
Mathematics
Dr. Hans Skitter
Foreign Language
Dr. Anton Slysh
Biology
Evelyn M. Smith
Social Science

Joseph Smith
Education-Psychology
William R. Smith
Elementary Education
Dr. J. Robert Snyder
Chemistry
William Snyder
Physics

Margaret Sortwell
Speech
Dr. Edwin Sponseller
History
Edward M. Staman
Mathematics
Dr. James Steck
English

Dr. E. William Steele
Social Science
Normax T. Stewart
Elementary Education
Dr. Paul Stone
Elementary Education
James Stratton
Geography-Earth Science



John Stumbaugh
History



Harry Sweely
Elementary Education



Carol Wall
Library

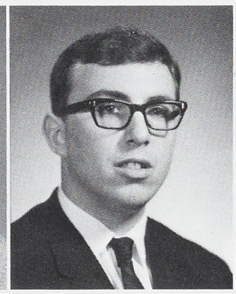

Robert Wanzilak
Library



Michael Wargo
History



George Waricher
Art



Kenneth Washinger
Mathematics



Devon J. Waynick
Art



Dr. David Weaner
Physics



James C. Weaver
Music

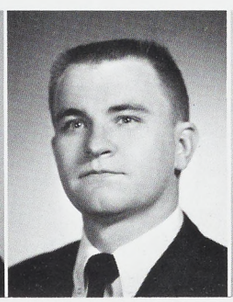

Dr. Jerry Weigle
Business Education



Ursula Wiegand
Social Science



B. June Williams
Elementary Education



Dr. James Williams
Elementary Education



John R. Williams
Social Science



Lynda Williams
Library

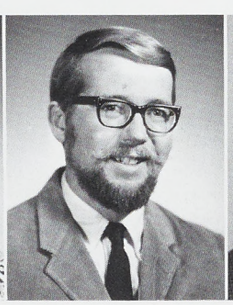

Dr. John R. Wilson
Chemistry

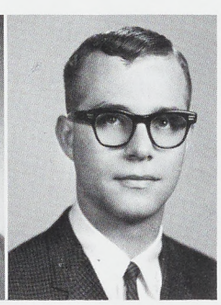

H. Peter Wimmer
Biology

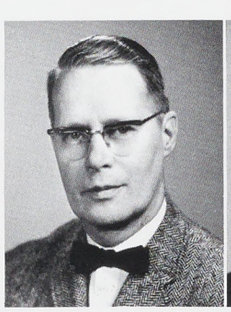

George Winsor
Geography-Earth
Science



Alma Winton
Library



Joel Wood
Social Science

















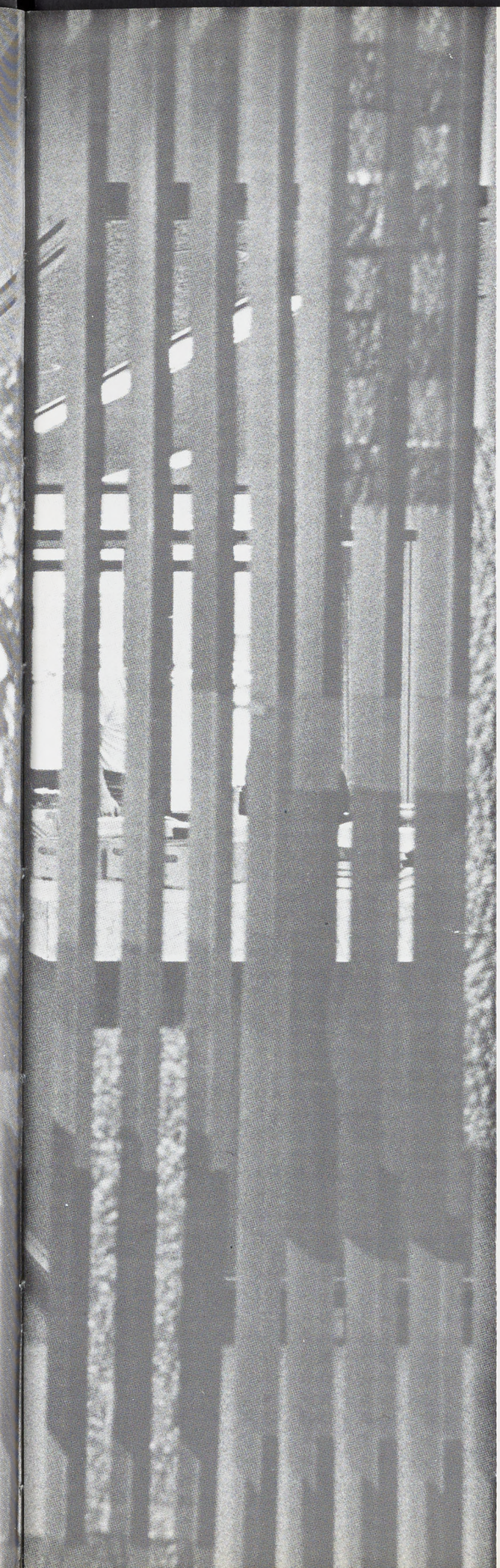

SENIORS

senior class of 1969



row 1: sandra harding, secretary; susan stabnau, historian; karin smith, treasurer. row 2: allen di marco, president; craig zearfoss, vice-president.

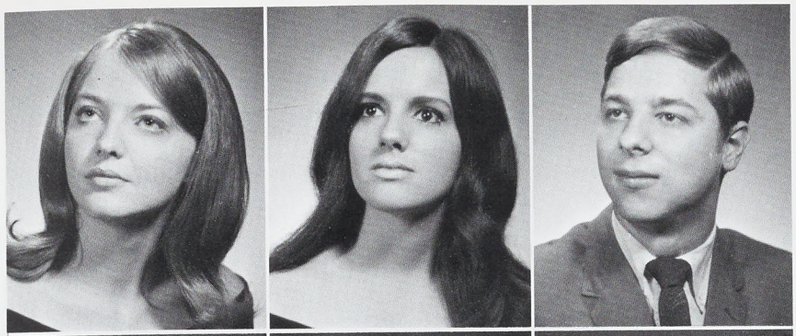

gay l. adam
elizabeth h. adams
john a. allison



susanne a. ammerman
bonnie l. anderson
laura j. anderson



shirley l. anderson
michele apostolopoulos
kay l. app

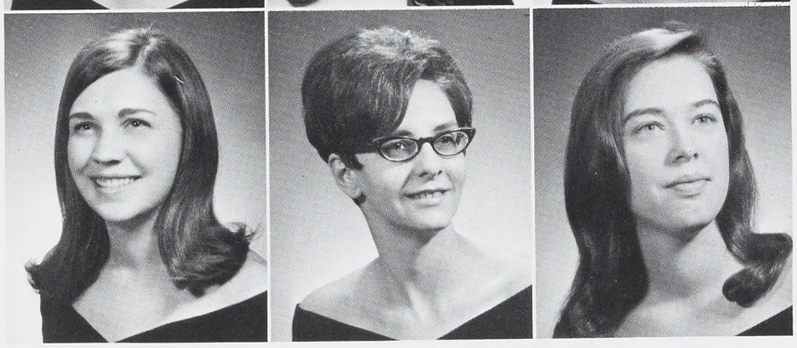

patricia k. arnold
rose m. auker
deborah jean f. bacher

edith m. badman
gary e. bailey
peggy l. bailey
larry d. bailor



carol m. bair
maryann baker
leslie g. bantley
cynthia j. barben



richard l. barbush
margaret s. barkman
dawn a. barnes
mary ann barrows







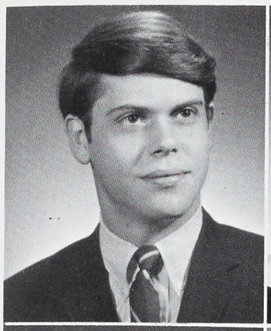


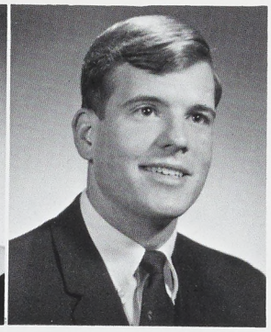

majorie batdorf

robert j. beard, jr.

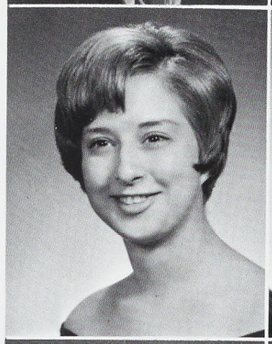


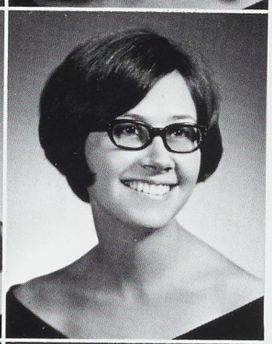

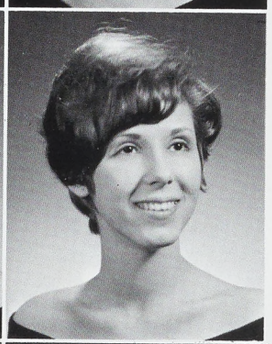


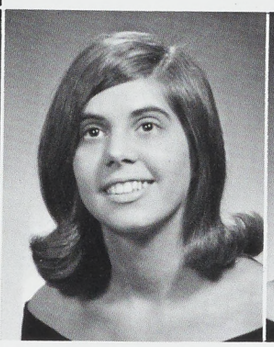
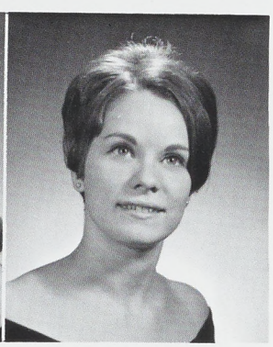

howard w. bartholow
susan c. beaver
susan j. beideman
mary c. bell
brenda a. bemiller

martha c. bass
kathy j. becker
mary c. bell
catherine b. belsak
linda m. benethum

pamela j. benner

kathryn l. bergstresser



virginia e. berkey
tom r. berkheimer
andrea j. berry
richard g. bert



carol p. betz
barry n. bicksler
joan a. billings
karen a. bishop



steven l. bittinger
connie l. black
amy l. blackburn
judith e. blair



george r. blanks
patricia p. blasko
charles e. blattenberger
linda k. blauser



james a. blocher
terry w. bloomingdale
robert a. bodie
ruthe a. bogart

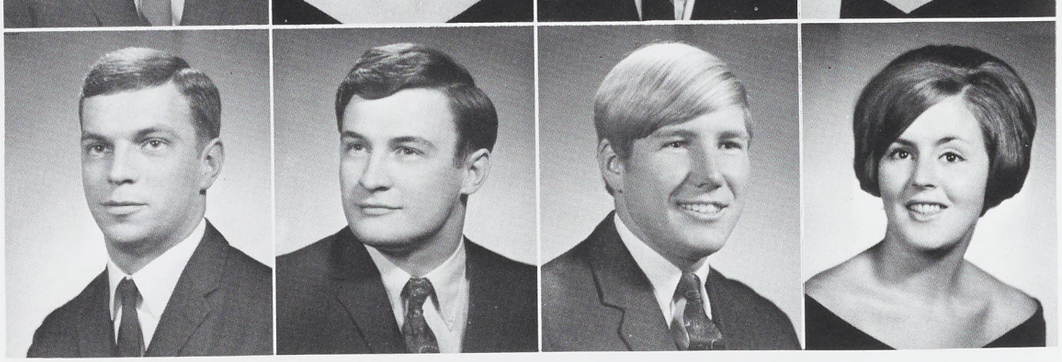

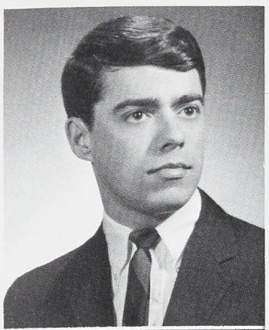

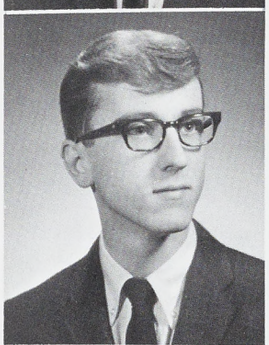



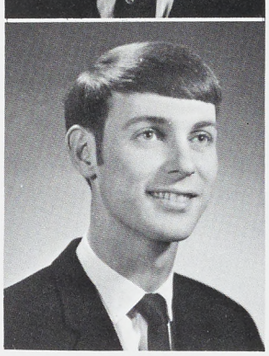

dwight e. bollinger
bert r. boratko
michael t. bowen
stanley o. bowman







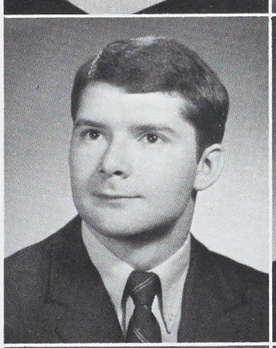

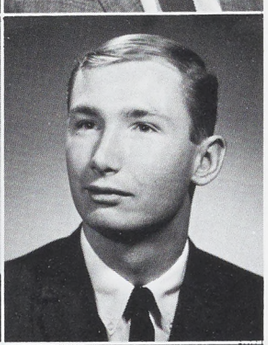

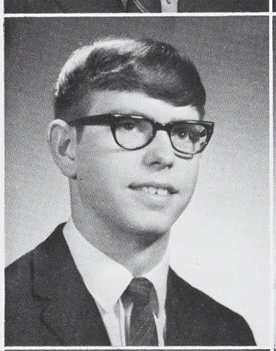



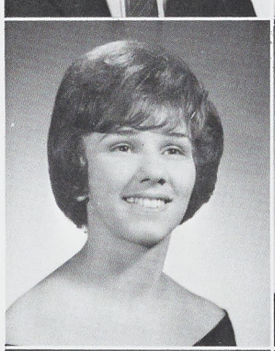





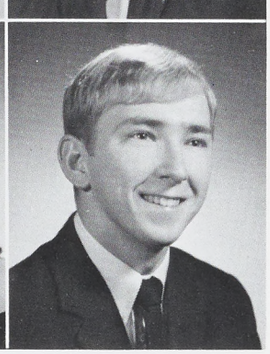

bonnie w. bonser
gary w. border
paul l. bower
linda k. bawser
e. anne bradley

kenneth e. bonser
harry c. bostic
c. jeanne bowers
john h. boyer
donald h. bratton



patricia a. breen
carol a. brindle
lowell h. brown
sarah h. bullen



peggy a. brenner
catherine a. brindle
ann p. bucher
john w. burgoon, jr.

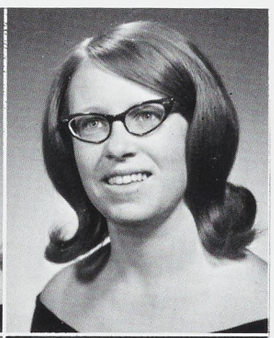

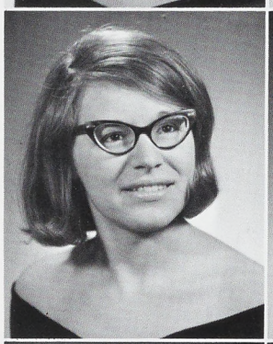

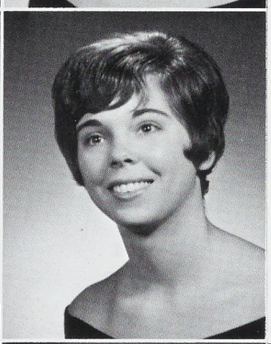

mary e. buckey
gerald e. burkepile

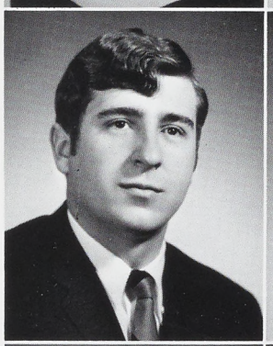



suzanne k. buffington
ellen a. burket



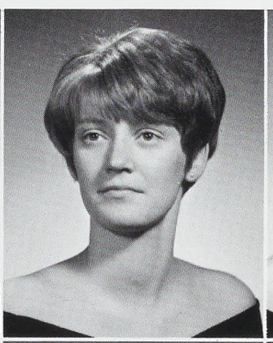

charlene m. buhrman
margaret l. burkholder

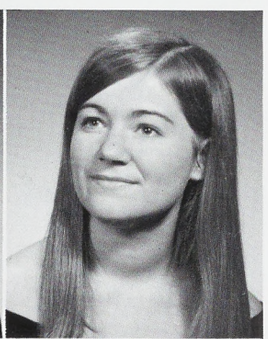

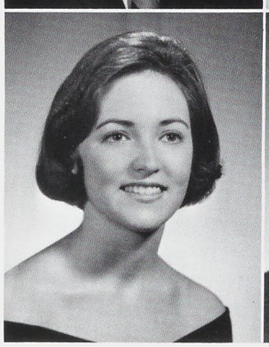



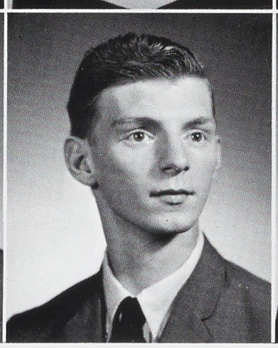





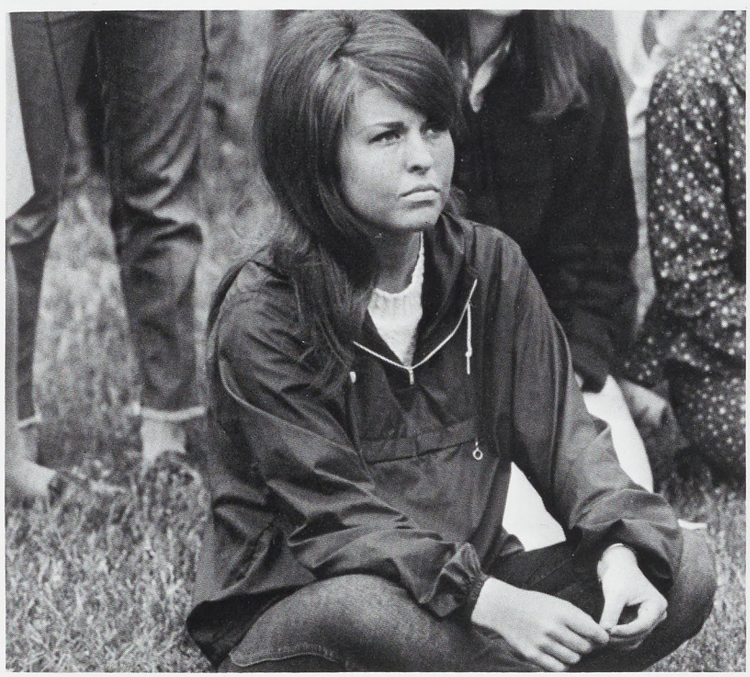

anthony w. bushey
rebecca f. bushnell
bonnie d. carper
karen j. chubb

james f. bushman
susan c. cadiz
diane k. catherman
jane a. churen



carol a. calver
allen k. cheney

alan b. campbell
ellen s. cheslock

linda r. campbell
ina b. chodash



diane m. cipriano
sandra f. civilis
carol r. clapper
janet l. clark



paulette l. clark
william m. clark
sara clarke
darleen g. clay



diane m. clemens
charles w. close
jeanne l. clough
dorothy n. clouse



frank l. coffey
richard f. coffman
bennis r. cohick
joan d. cole



james r. colflesh
thomas r. cook
kathryn w. cooper
wayne d. coulson

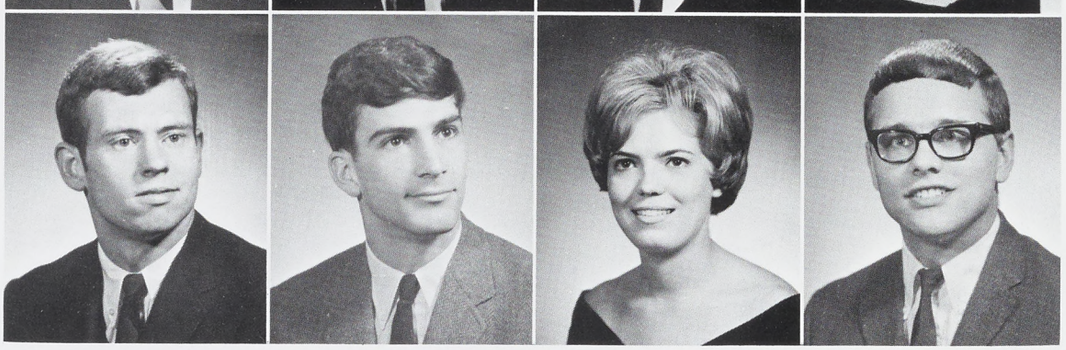



william k. cowden
linda l. cramer
gay l. cunningham

mary a. cox
lolly a. creighton
virginia m. cunningham

jacquline m. craig
terry v. crist
john t. cummings

carolyn a. cramer
jean h. crouse
janice k. cutchall

kathy n. cramer
robert c. crouse
linda j. dahlberg



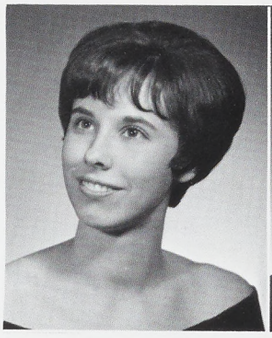

joann danks

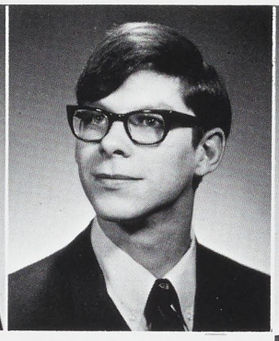

gilbert o. day, III



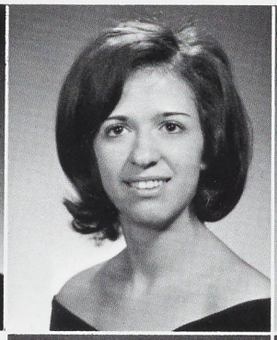

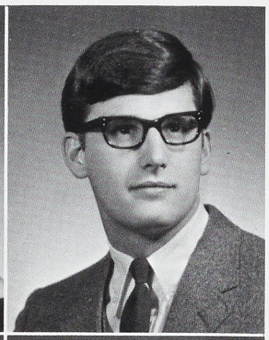

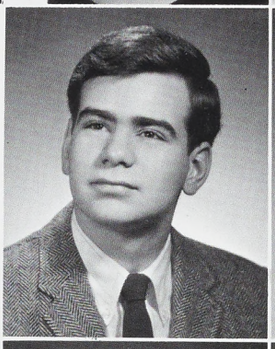







linda l. deaven
dennis m. deffendall
patricia a. deibler

michael j. de biase
linda m. degler
carl j. de julio

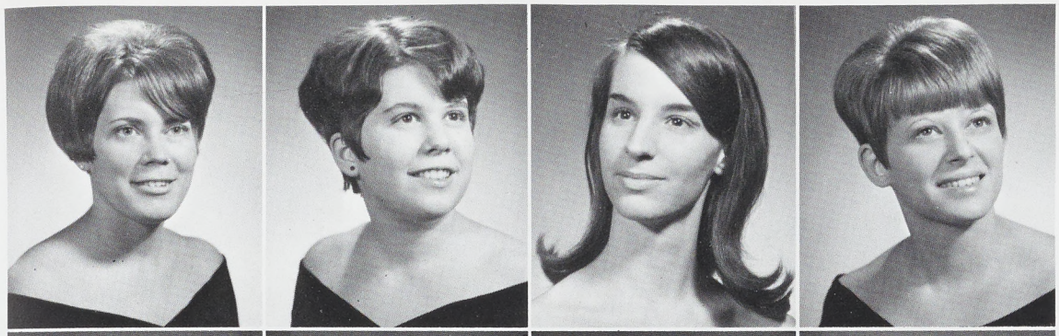

cynthia e. dellet
linda a. dellinger
janis m. demaine
diane d. demario



lorraine r. demartino
dennis a. dennis
linda l. desenberg
robert f. destephano



franklin h. detemple
carl f. di cello
anne l. dieffenderfer
ted l. diehl



doris k. diffenderfer
allen j. di marco
jennifer c. dimm
trudy j. diven

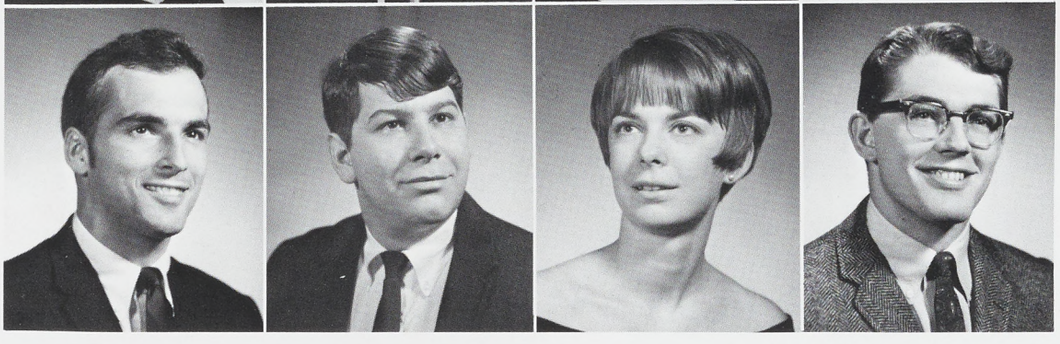

larry r. doherty
frank p. dorazio
susan l. dreishbach
david v. duncan

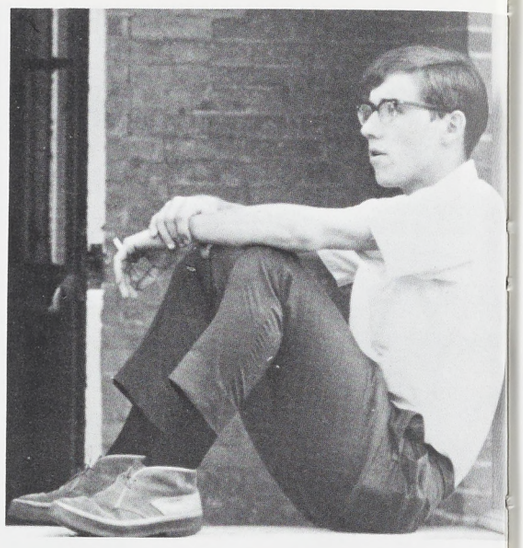



carol a. duppstadt
virginia l. emery
eileen a. eppenshade

errol r. easter
susan j. enterline
leslie e. eschenmann

penny l. eckstine
sherry a. eppright
linda estep

linda m. edsell
marsha a. ernest
dennis l. evans

sherrell a. eigenbrode
diane m. ertwine
patience a. failor

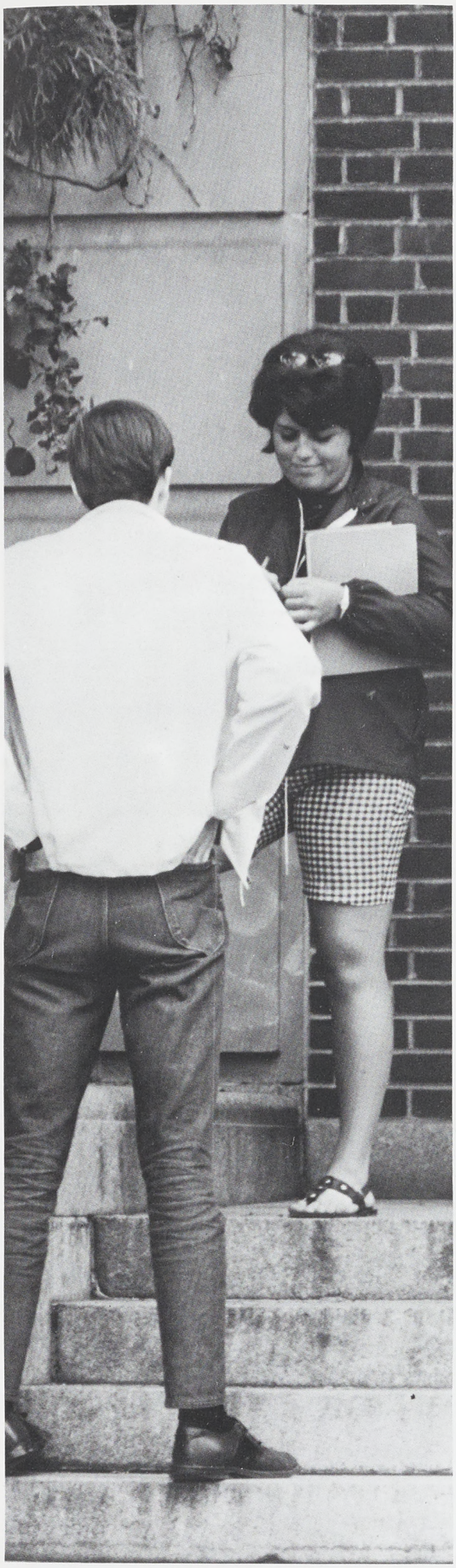

kraig l. faust
alice n. ferrell
carol a. fisher
david r. flail

sharon b. faust
louis m. ferris
eleanor w. fisher
joan l. flickinger

daniel l. felix
margaret a. figler
virginia b. fiss
judith a. flickinger



daniel m. flohr
judith a. fludovich
edward fogelsanger
kathleen m. fogle

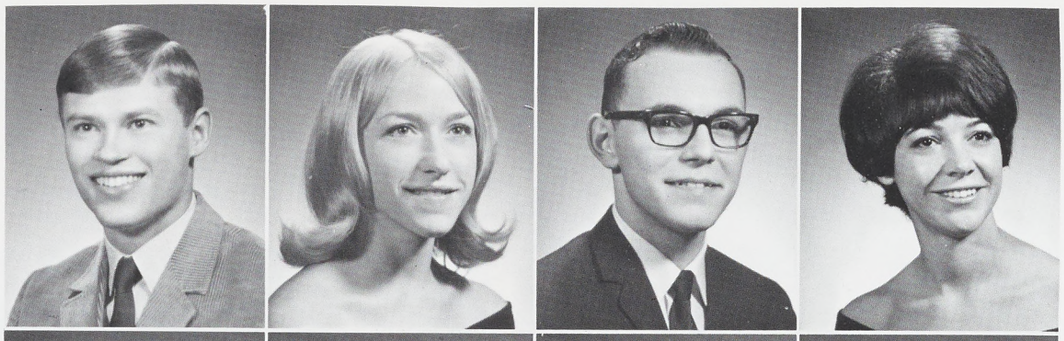

edward g. foley
pamela k. forry
judy n. forshey
carol d. fox



max t. fraker
leeann j. francis
sharon l. frownfelter
rebecca b. freed



robert n. fulton
keith o. fultz
marguerite k. funghi
joseph v. gardner







thomas e. garnett
john n. gaydos
larry r. geib
sandra j. gemmill

joan c. garritano
helen j. geesey
john c. geibel
emil s. gerchak

victoria a. gaul
kathleen t. geib
lynn a. geiger
jacques l. gibble



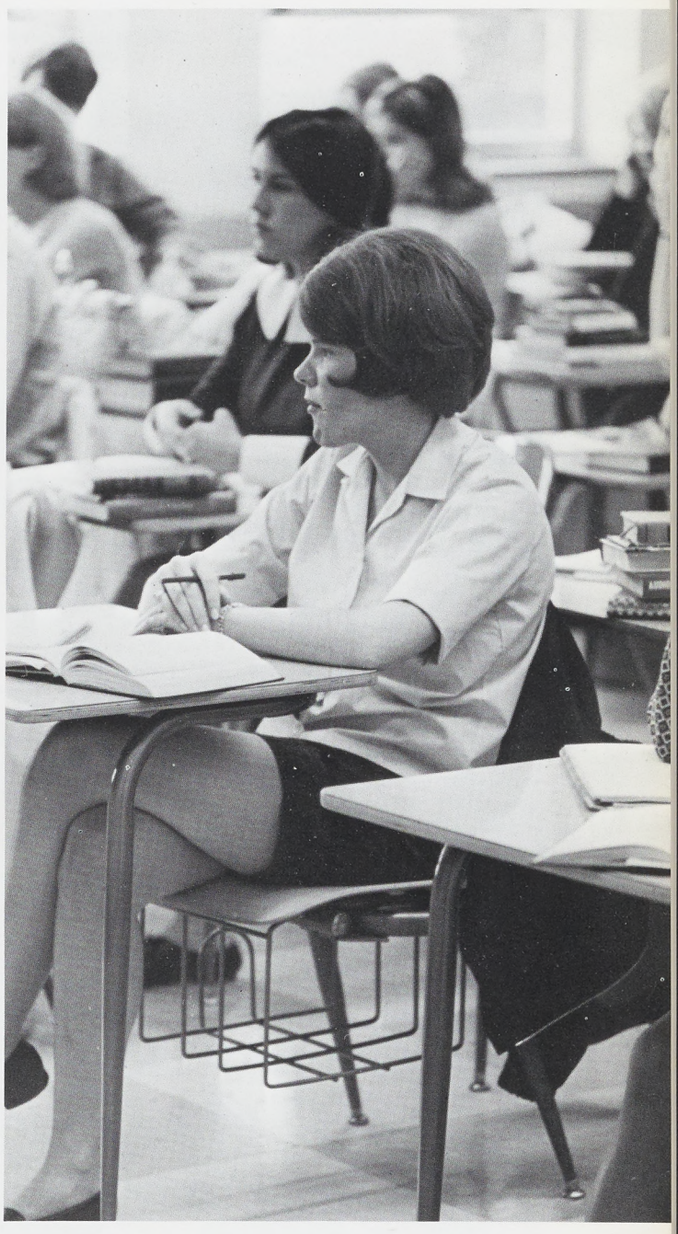



penelope d. ginter
frank e. gochenauer
m. rebecca gossert
pat a. graham

carol a. gizinski
alan r. goldsborough
barbara j. grace
karen l. gramata

susan c. gladfelter
camille j. golletti
judy l. graham
edwin c. green



gail a. green
james w. grove
barbara j. gunnet

gregory a. green
perry l. grove
diana guozdich

john r. gribble
kay e. grumbine
raksha gupta

patricia h. grice
connie m. gruver
john d. hafer

joyce e. groninger
jean m. gulatsi
richard e. hagie





mary a. hair
david w. hall
mary e. hall
elaine c. haller

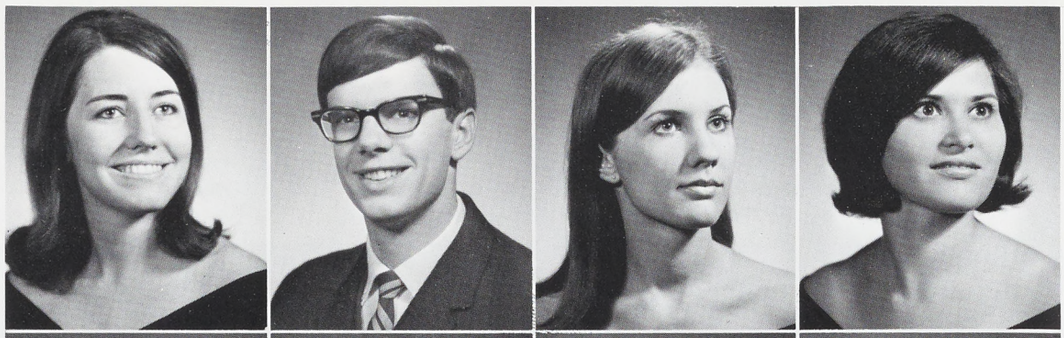

joyce e. hallowell
linda d. hambright
gerald k. hamilton
edgar v. hammers

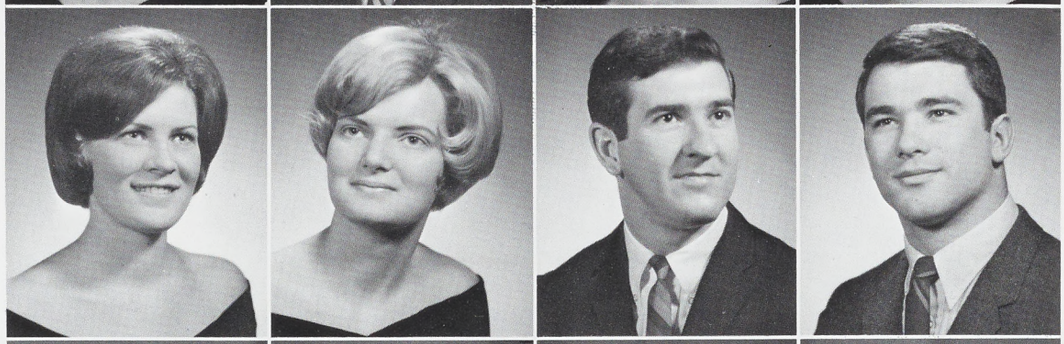

hervey p. hann
sandra l. harding
ara belle harms
samuel j. harris, jr.

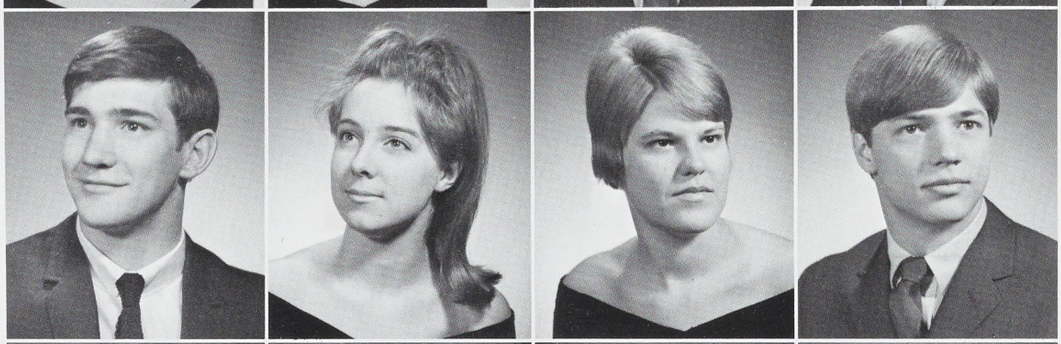

norma v. harter
bonnie l. hartzell
carole a. harvie
elizabeth l. hash



william e. hastings
jean m. haugh
paula v. heckman
mary a. heeter

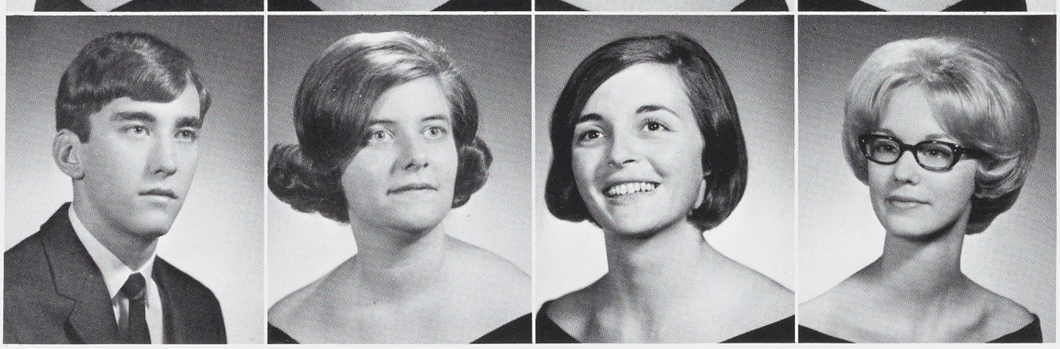

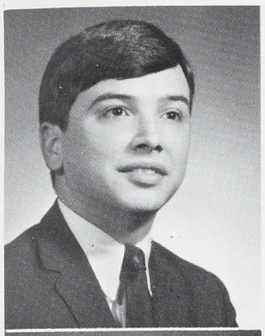

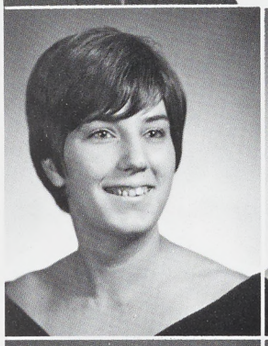





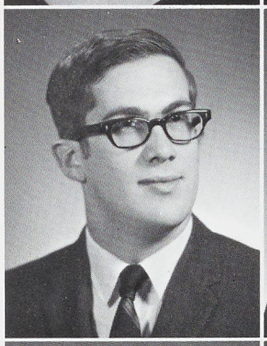



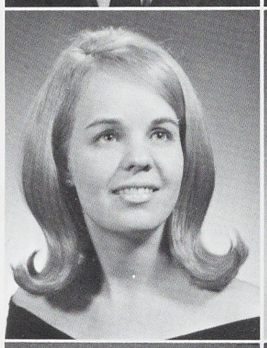

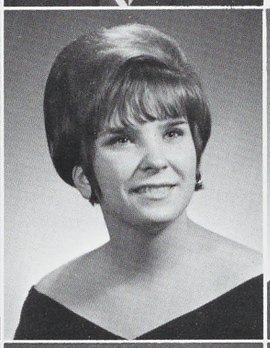

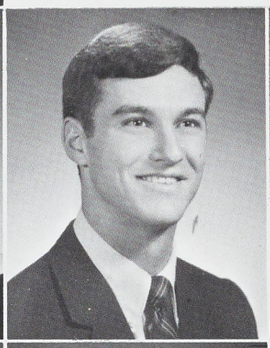



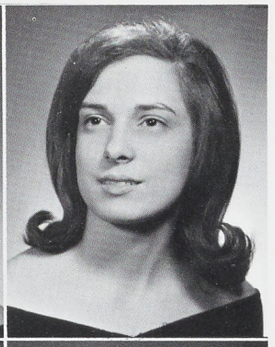

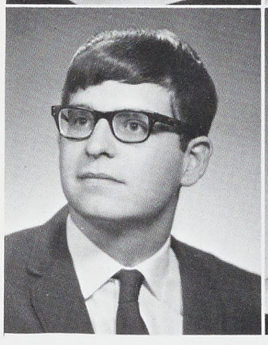



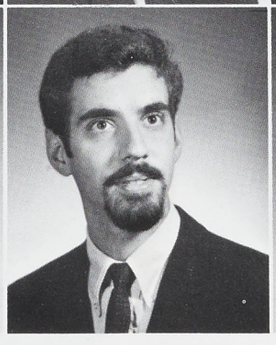



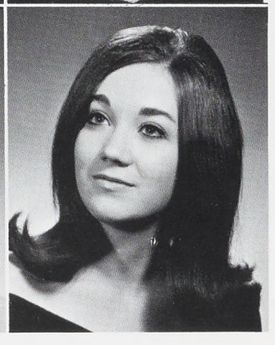

joseph n. heiney
barbara a. heisey
roger g. heller
k. ann henry
ronald hetrick

marian k.b. heller
gary w. henderson
nancy m. herbert
nancy l. higgins

donald l. herr
william m. higgins

judy e. hershner
jo ann hildebrecht

linda k. hess
patricia a. hill

edward w. hinderliter
robert j. hoenstein
helene e. hofner
george e. hohenshilt



john a. homer
barbara m. hoon
bonita k. hoover
natalie l. houpt



ann l. hoyer
michael s. huhn
judy l. hull
marcia j. hummel





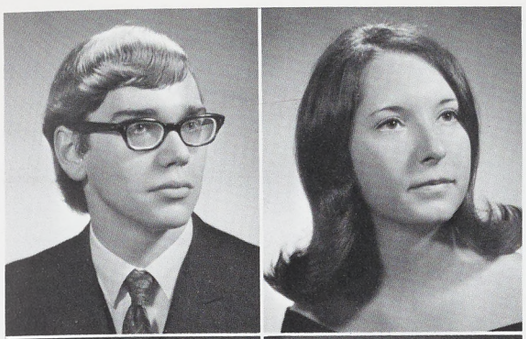

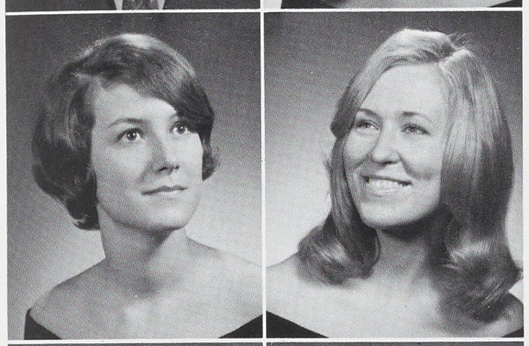





james w. hummer, jr.
marina s. hutton
cheryl l. jenkins
lyle e. johnson

sharon r. humphreys
donna l. irzyk
eva m. jenkins
nancy l. johnson







scott a. johnston
edward j. karl
ginnie j. keller
cheryl j. kerr

elizabeth a. jones
douglas r. kaup
collen r. kelly
lucy e. kerr

gail e. jorgensen
carolyn a. kay
frank b. kennedy, jr.
joyce a. kershner

donna m. joy
deborah e. kell
sheri l. kennedy
elizabeth w. kilian

carolyn a. kale
marjorie j. kell
sandra d. kerch
sally a. kimes

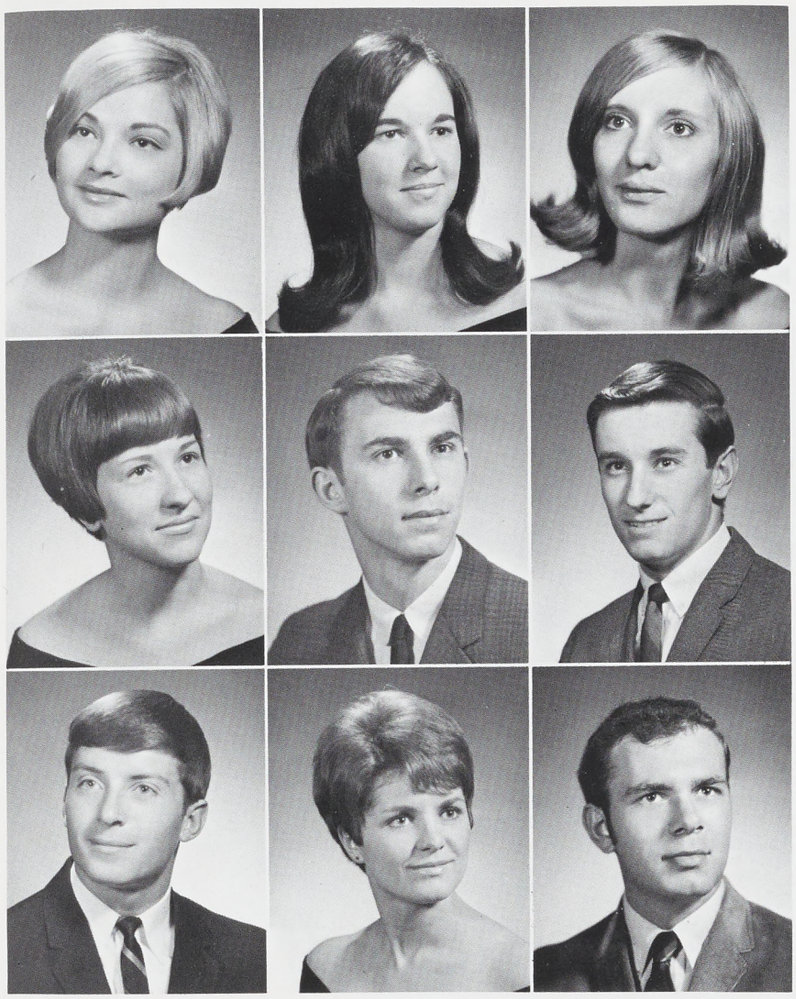

karen l. kimmel
carol a. kinsinger
denise a. kirkwood

eleanor r. klein
james s. kleinstine
charles m. knipe

charles a. koch, jr.
diane r. krall
jurgen kreckel





charles w. krout, jr.
thomas r. lamb
brenda k. leckrone
louise m. lehman

carol a. krug
ann r. landis
terry d. lee
m. flolinda leidig

maryann kulp
janice l. lauver
audry r. leese
sally y. leister

morris e. kulp
michael g. lauver
joyce e. lehman
jeffrey d. levering

wanda c. kuykendall
judith a. lebengood
leonice k. lehman
warren l. lewis

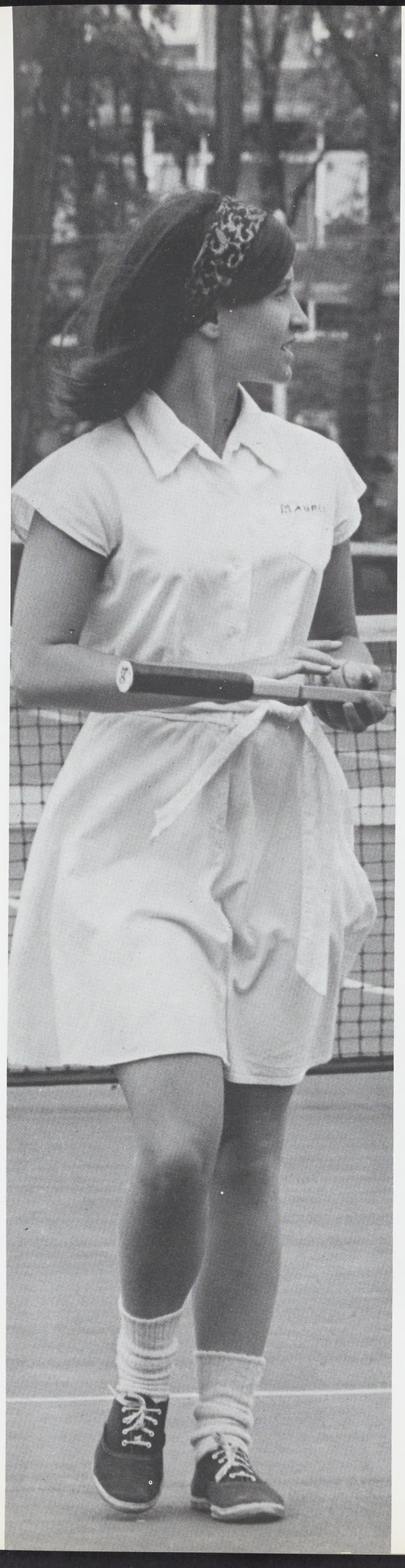



brenda j. lighty

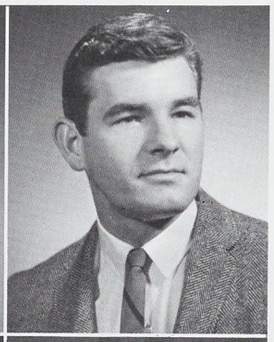

ronald j. locke

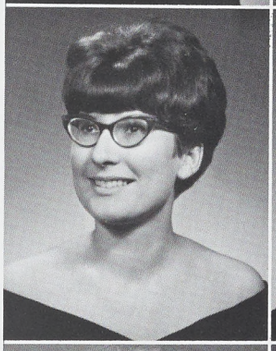

cheryl c. long



dorothy j. long

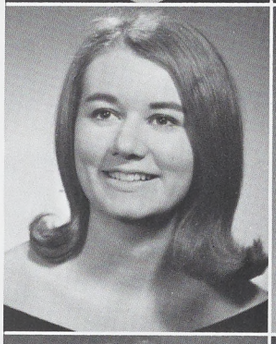

mary l. long

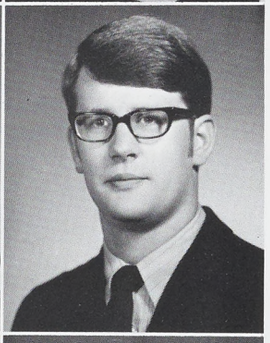

roger w. long

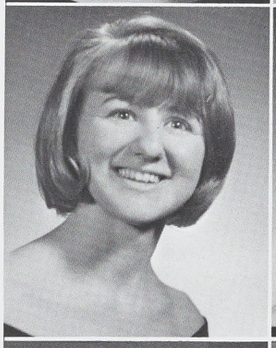

susan c. loscher

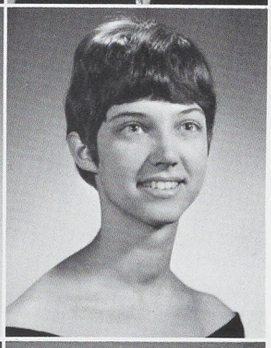

eloise j. loy

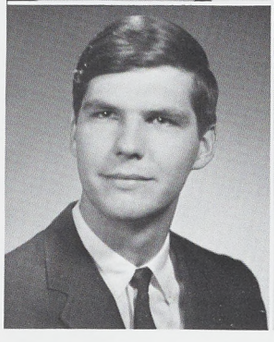

kenneth e. lubas



patricia l. lucci



janet a. lutz
richard d. mccartney

mildred d. lyons
connie mcclain

david l. mcbeth
phyllis k. mccoy

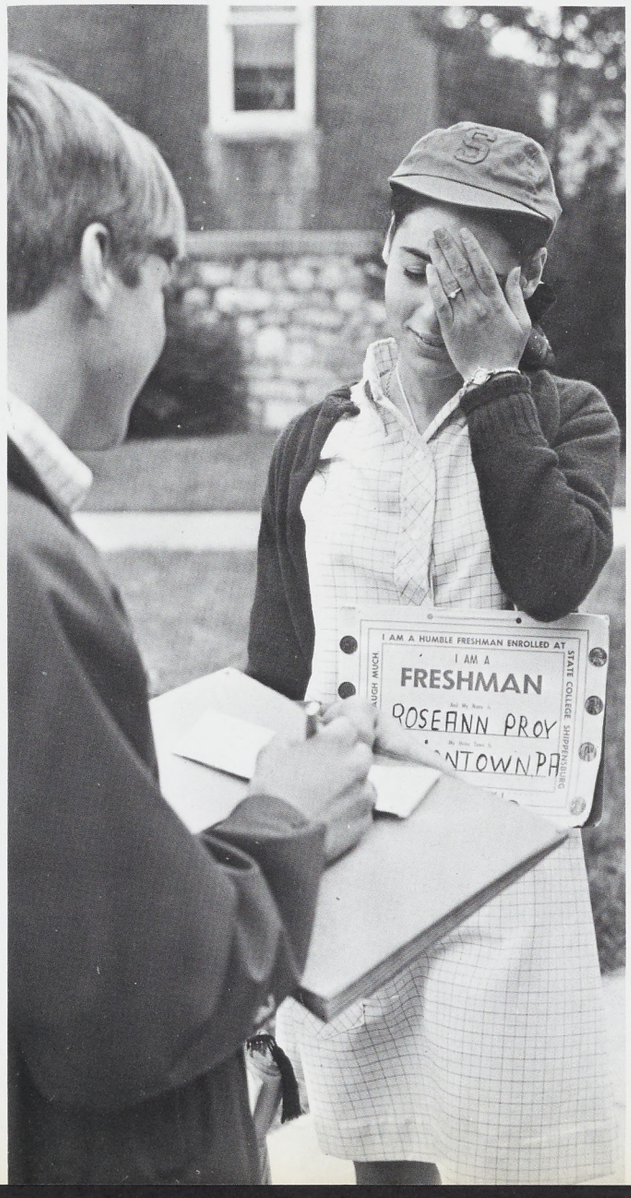



m. lynne mccammon
sheryl a. mccracken
george f. mcdowell
virginia m. mckee

james j. mccarthy
susan p. mccreary
cynthia l. mcgehee
john b. mcnichol



kay e. madden
kae malinoski
katherine l. maloney
maria c. manganelli

greg a. manz
william r. mark
constance c. markley
janice a. marsh

barbara l. martin
eddie e. martin
larry e. martin
larry r. martin

robert m. martz
abigail l. mason
carl e. matson
marlene m. mays

kathleen e. means
michael j. meier
raymond d. meinhart
doris a. meminger

rosalie j. mentesana
jean a. metzger
patricia e. mezdej
richard l. michael

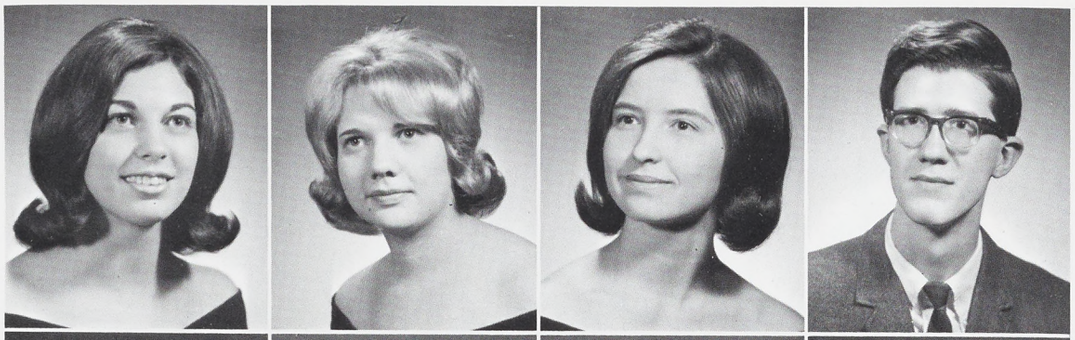

peggy a. michner
lynn carol mickel
mary l. milazzo
george w. milburn



ann m. milhouse
arlene m. miller
barbara s. miller
carolyn e. miller



dennis l. miller
henrietta m. miller
john j. miller
paul j. miller



r. bruce miller
robert t. miller
ross d. miller, jr.
victoria l. miller

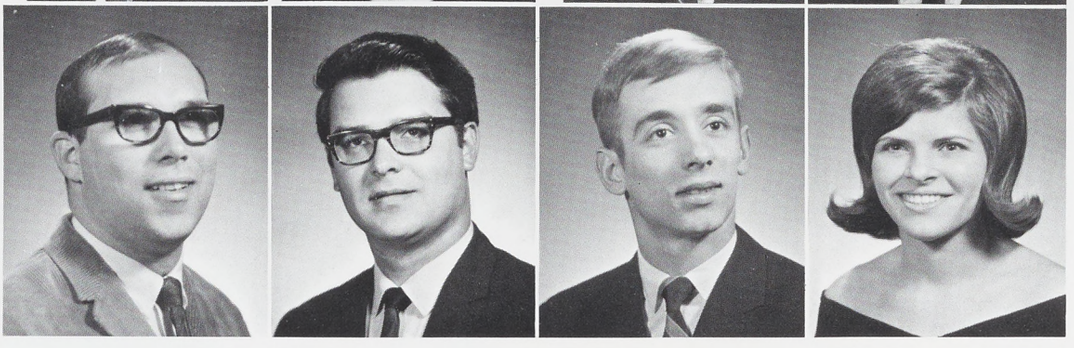


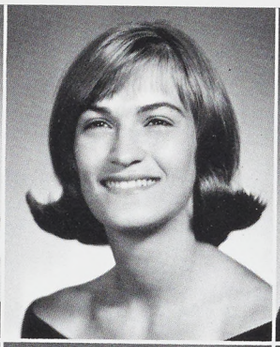
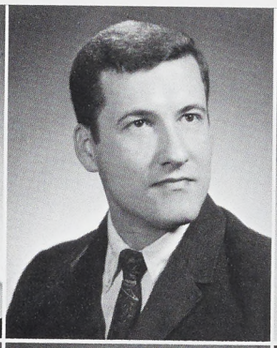


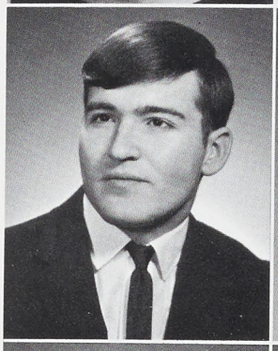

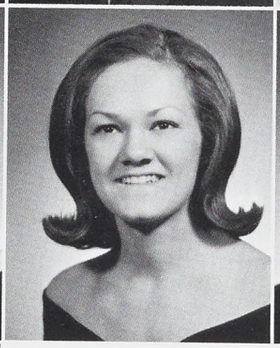
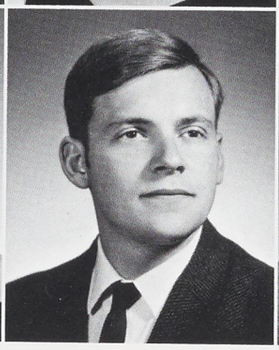
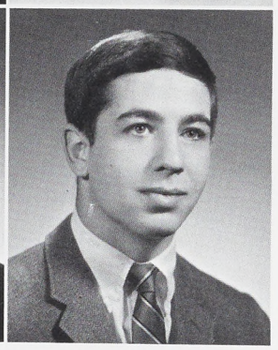
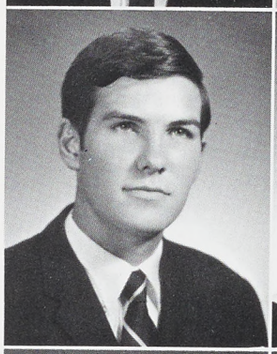




donald r. monn
marjorie k. morris

sarah d. moore
max a. morris

linda k. morgan
harold e. morrison, jr.

heidi e. minium
richard j. morgan
dennis j. morrow
melvin w. mossovitz

betty l. mittong
kay g. morningstar
susan l. morrow
patricia a. mowery

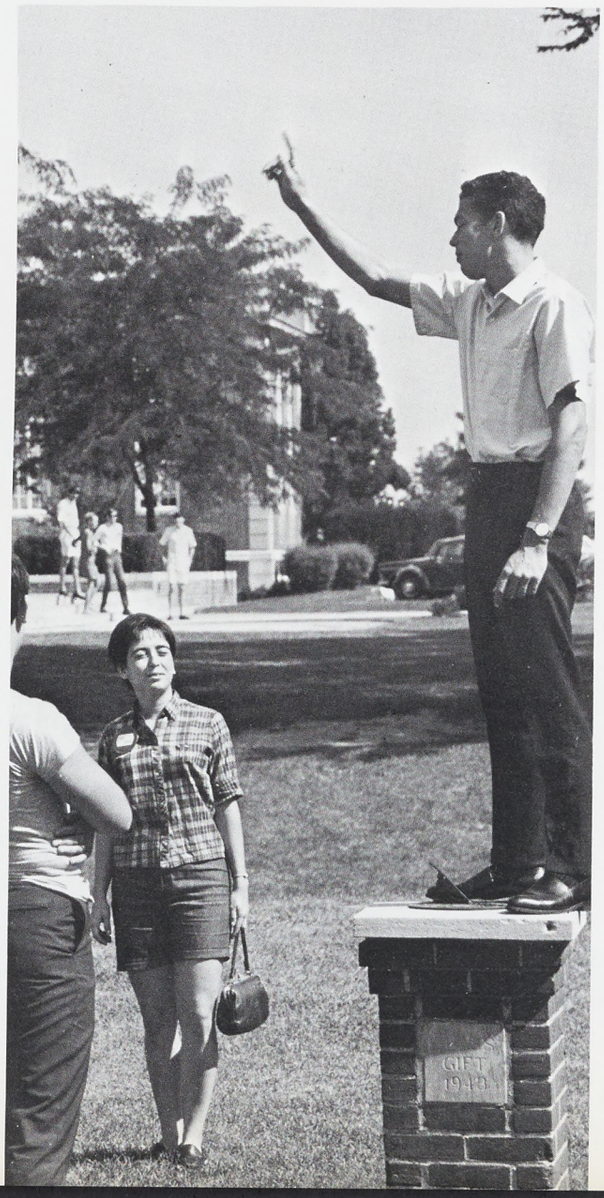

amanda m. moyer
leonard j. moyer
raymond b. moyer, jr.

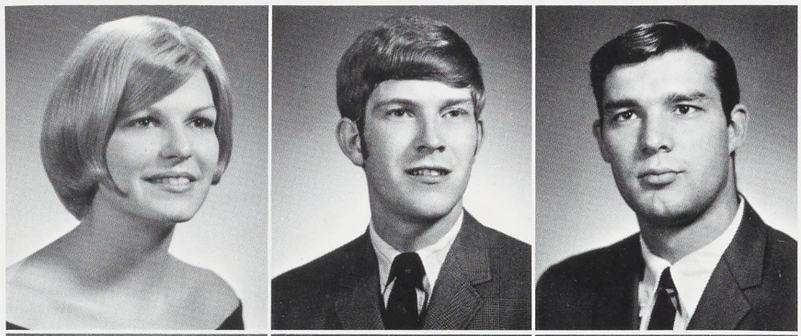

robert m. moyer
richard a. mullowney
shirley a. mummert

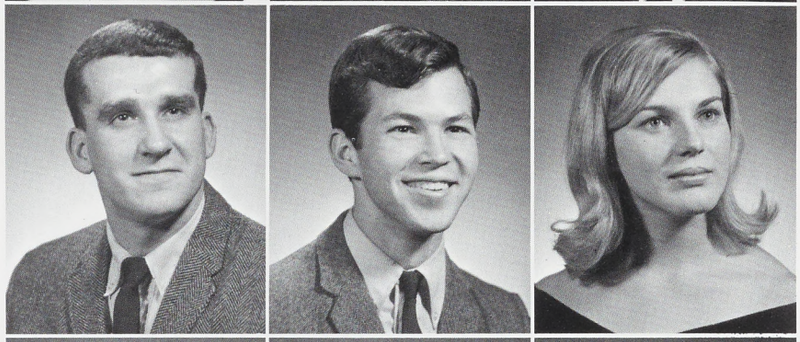

linda c. murphy
thomas j. murphy
sandra l. murtiff

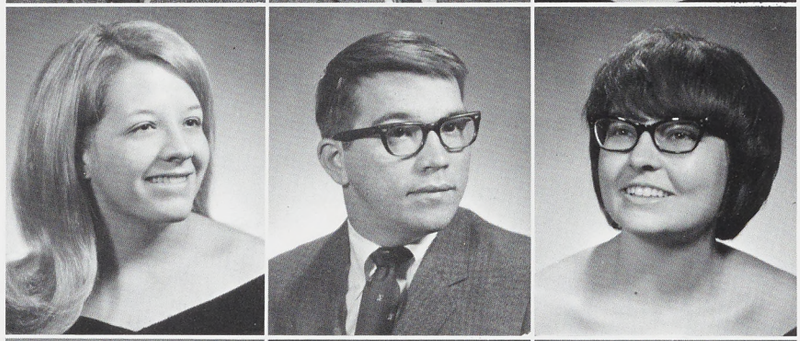

john p. musselman
susan ann mutz
deborah a. myers



steve g. myers
charles o. nale
donald e. nardis

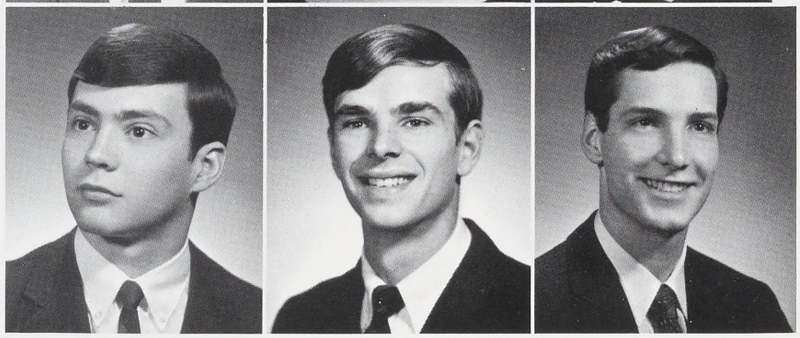

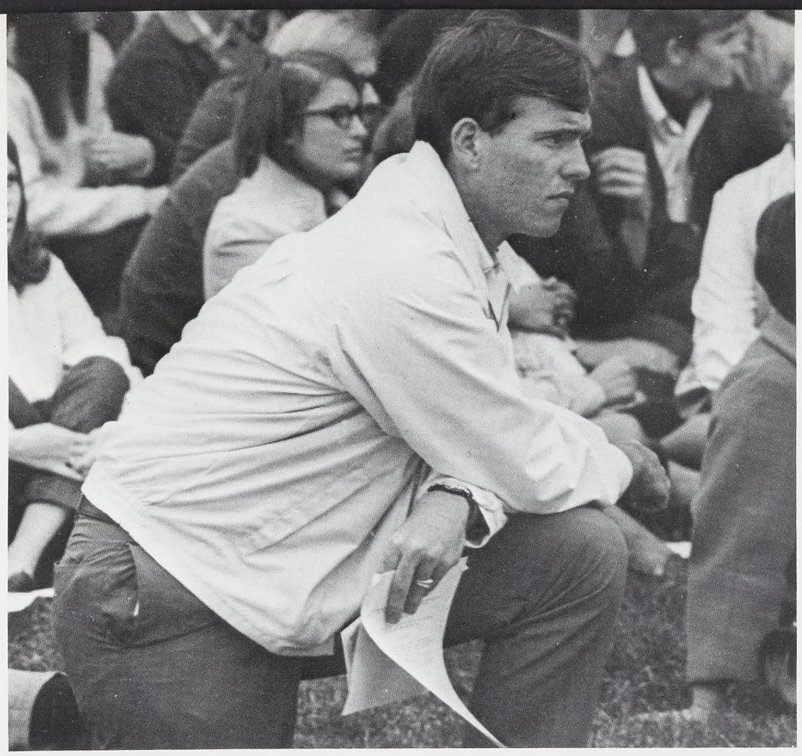

antionette nastav
merry ann l. neumyer
kathleen a. noel

richard h. neff
george a. newberry
kermit m. norris

susan j. neff
carole a. newman
frank e. novinger

tom a. neiles
nancy nickles
joan numer

susan e. nell
claudia m. nitch
ambrose n. oberdorf





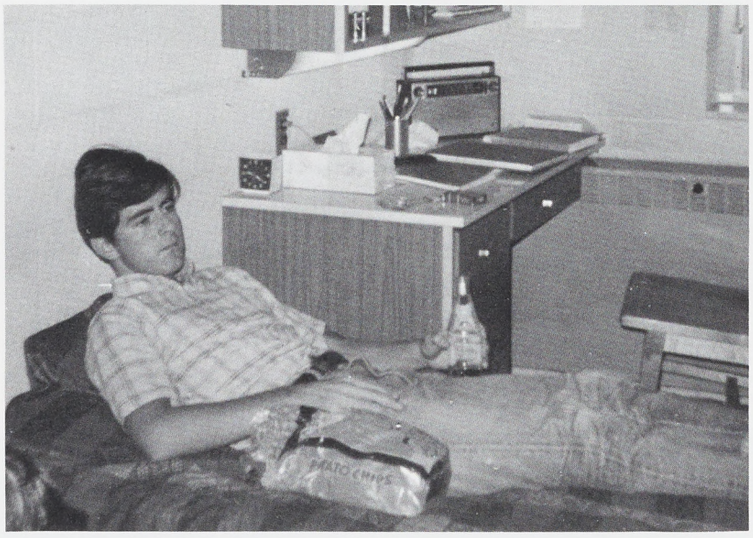



rick k. olewiler
hazel j. olshefski
carol l. orme
connie l. overcash

donna l. oliver
g. edward ommert
linda g. osmond
susan l. overmere

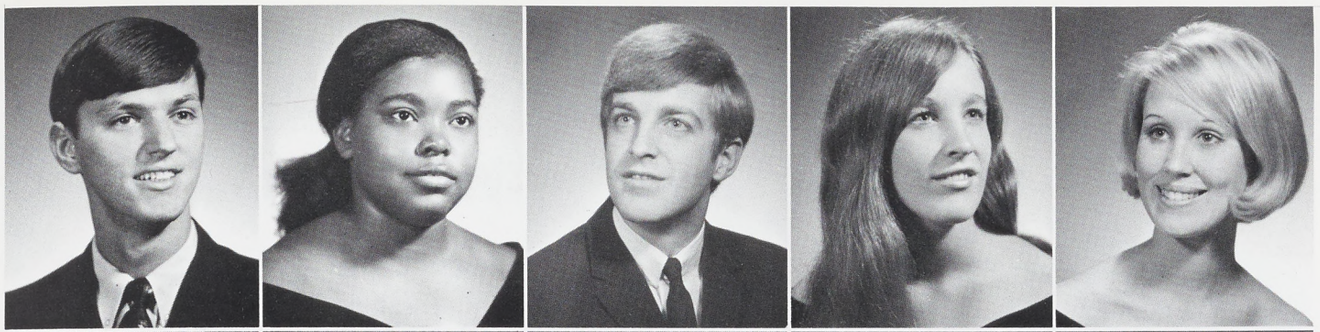

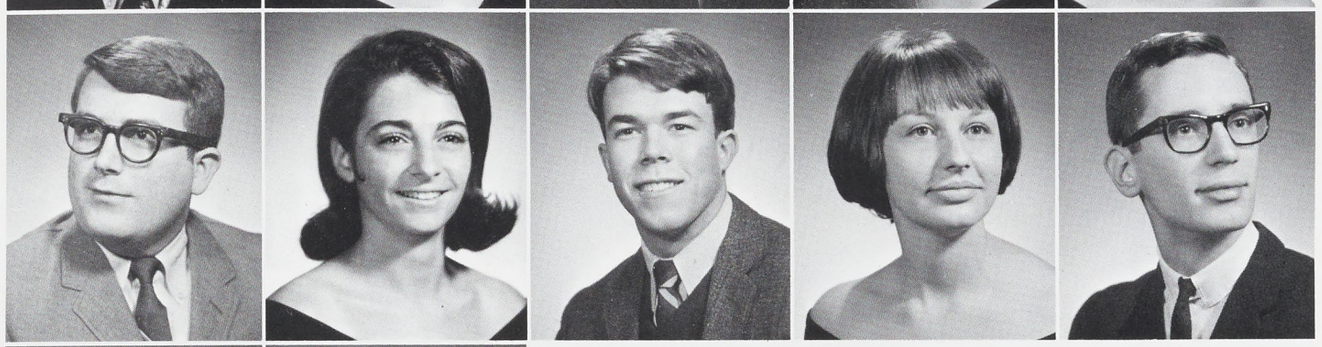

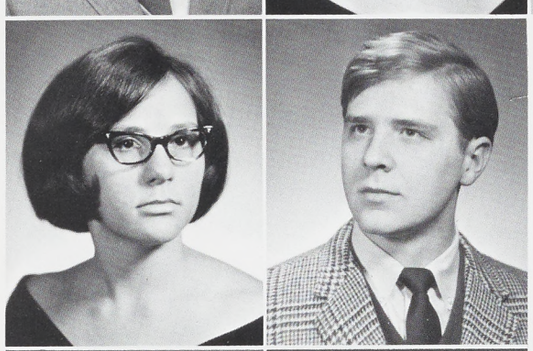



harry l. oyler, jr.
david l. palmer

jennifer d. oyler
nancy l. parmer

martha e. packer
leroy r. parthemore



james r. owens
william j. padamonsky
carol e. patterson
fran e. pearson

sharon e. owens
nancy j. paioletti
donald g. paul
ronald a. peiffer

william t. penn
carla l. pennell
keith e. peterman



c. samuel peterson
elizabeth i. petrocy
linda r. petrouskie

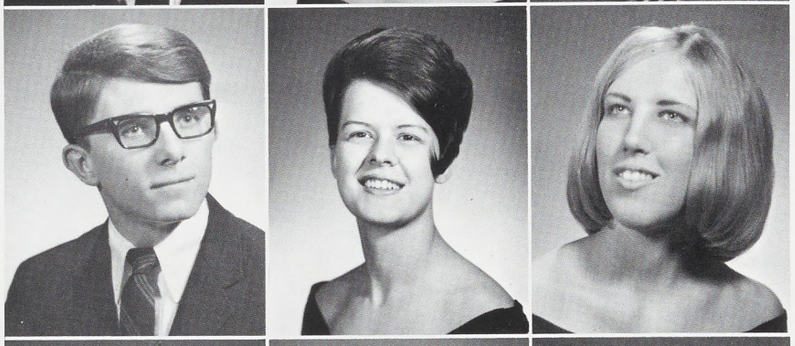

cheri e. pettit
julius j. phillips
nancy l. phillips

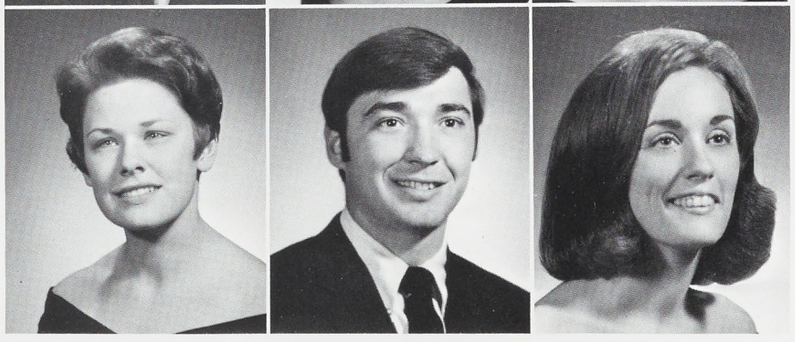





michaeleen a. pichini
william j. prinsket
jean e. rabb
richard t. rarick

alan l. pile
kathryn a. prough
sidney l. rachlin
marusia a. raymond

carolyn l. pine
richard a. puchino
thomas r. ramsburg
barbara rebert

gloria j. popp
michael w. putt
helen m. rankin
calvyn c. redden, III

john a price
cheryl d. pyle
joanne e. rankin
larry d. reinhart

phillip p. reitz
julie e. remiszewski
roy w. rhoads
craig r. rice

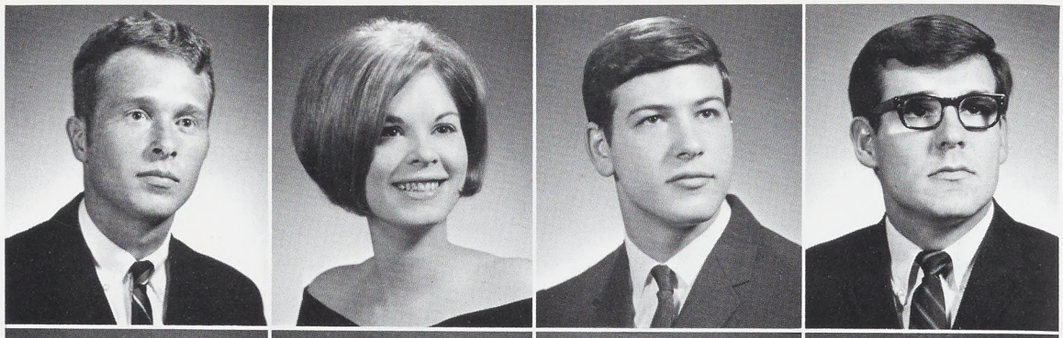

emery s. rice
susan c. rider
bethann m. riegel
margel f. righi



leslie riley
kenneth w. ritchey
pricilla p. ritter
floyd w. robinson, jr.

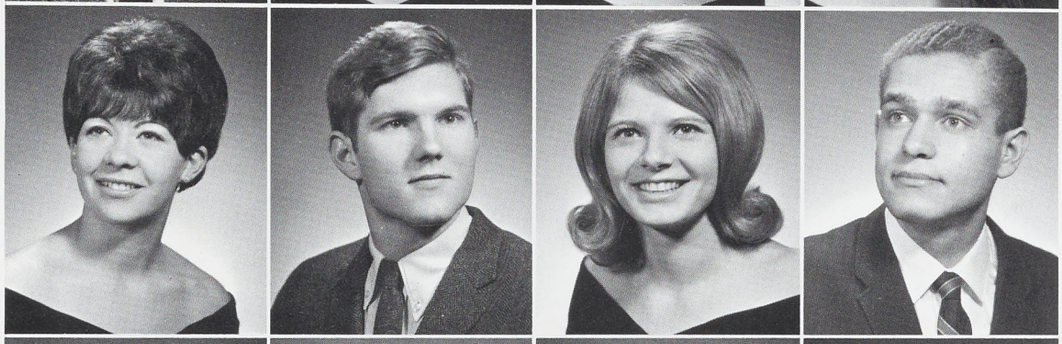

bonnie j. rock
marilee rodgers
russell a. roger
carlos e. rosenberger

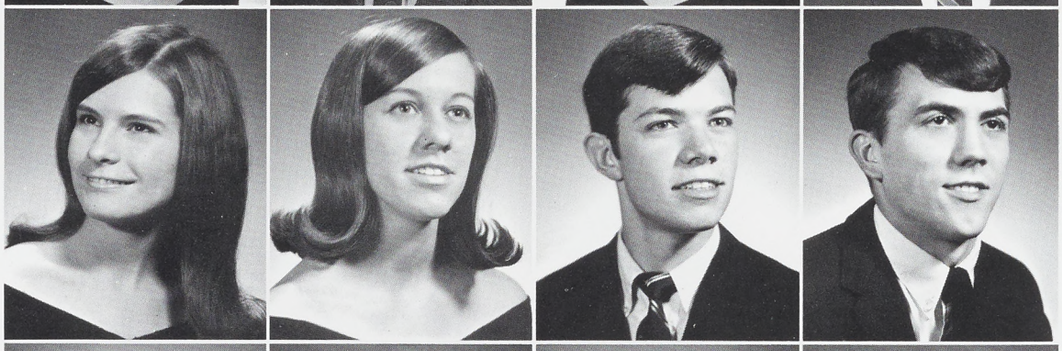

ronald e. rosenberry
george roskitazski
richard e. ross
kerry l. roth



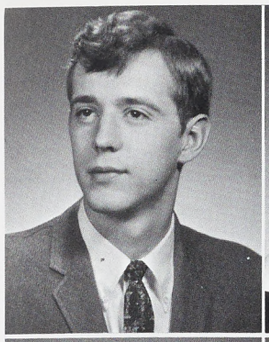
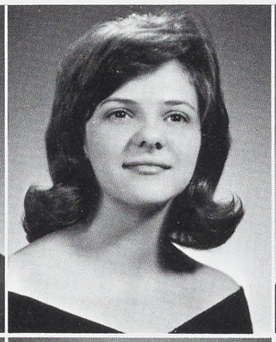
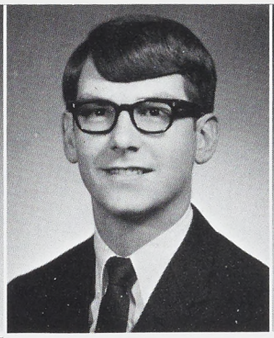
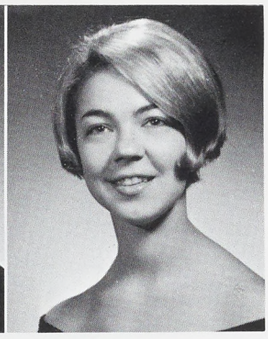

edward ruggles

christine m. ruth




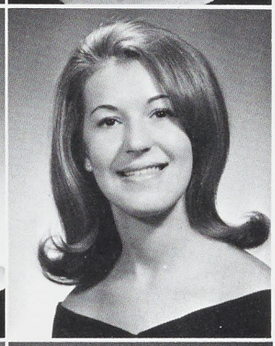




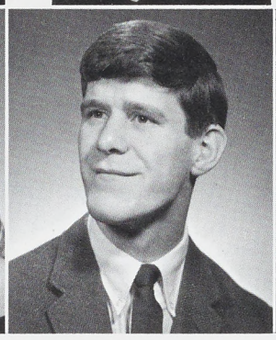
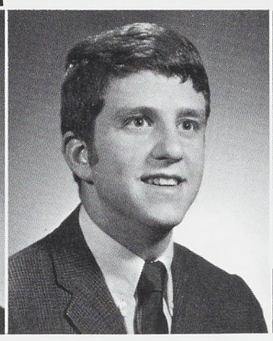
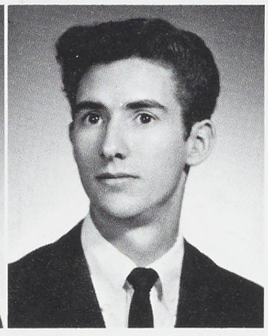

randy c. rouzer
dawn rutledge
janet m. ruzza
patricia a. ryk

carol a. ruggles
wendy a. rutledge
lynne ryan
roy t. sager

leonard c. saks

benedict j. sanders





diane b. sandnes
steve schell
deborah j. schumacher

bette i. sands
marsha l. schindlbeck
barry l. schwilk

dawn l. schaeffer
lourd f. schmalzl
thomas a. sciorilli

connie e. schatz
geraldine g. schmeck
linda a. seipe

thomas m. scheivert
dianna l. schmidt
patricia a. sell



carol a. senft
rebecca r. shaffer
barbara a. shermeyer
gary l. shives

dennis c. shaffer
gregory l. shandera
maryann shertzer
john e. shotsberger

gene p. shaffer
carolyn l. shaulis
william l. shields
linda a. showalter

linda d. shaffer
larry c. sheibley
virginia a. shimp
rose marie shroyer



dianna l. siegrist
johanna g. skelly

sherry a. simonangeli
pamela a. slusser

gary a. singel
annette h. smedley



richard w. shue
william r. sipes
suzanne r. smedley
carl d. smith

suzanne m. shultz
mary k. sitch
joanne l. smiley
carol a. smith





caroline j. smith
karin f. smith

donna r. smith
kay l. smith

george h. smith
pamela e. smith





janet j. smith
patricia a. smith
ronald l. smith
warren smith

karen l. smith
pricilla p. smith
susan m. smith
joan r. smoker



donald c. snare
joanna l. spyker

robert d. snow
susan j. stabnau

nancy j. snyder
robert g. stackhouse





joyce a. spicer
joseph j. stafford
venetta m. stapleton
muriel k. steitz
sandra k. stewart

ruth e. sprenkle
sandra s. stanko
dennis m. stefan
shirley a. stevens
catherine j. stitt

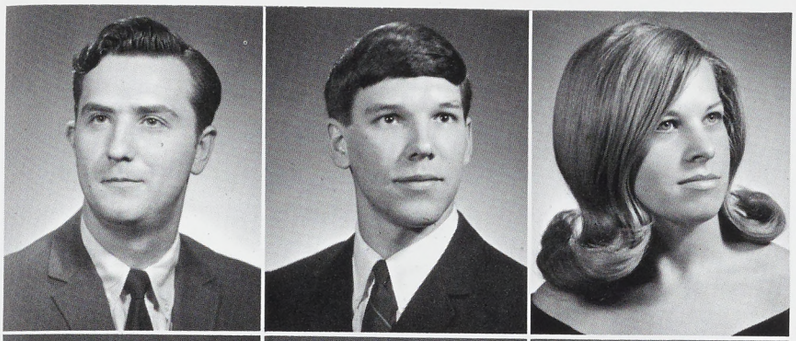

william e. stoffel
robert r. storer
elizabeth j. stouch

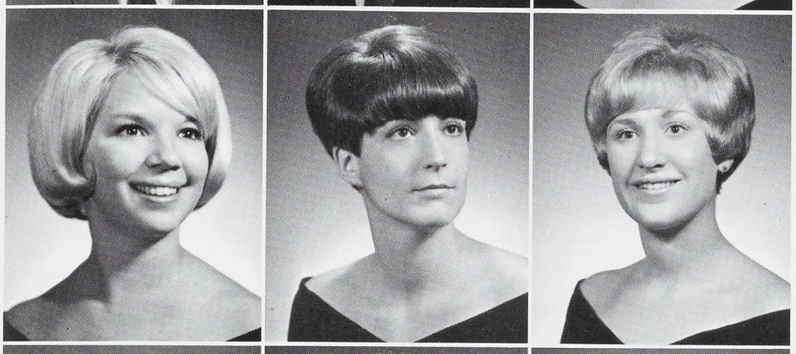

virginia a. stought
barbara a. stringfellow
sharon j. stroud



ruth l. styer
ann f. sullivan
deborah j. swope

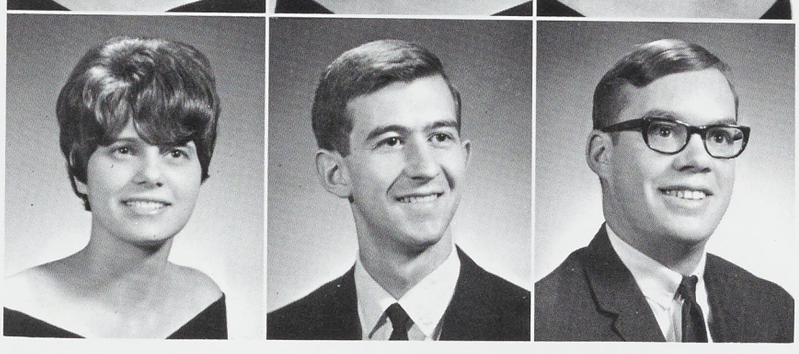

gloria m. szulborski
jerry l. tarner
james r. taylor

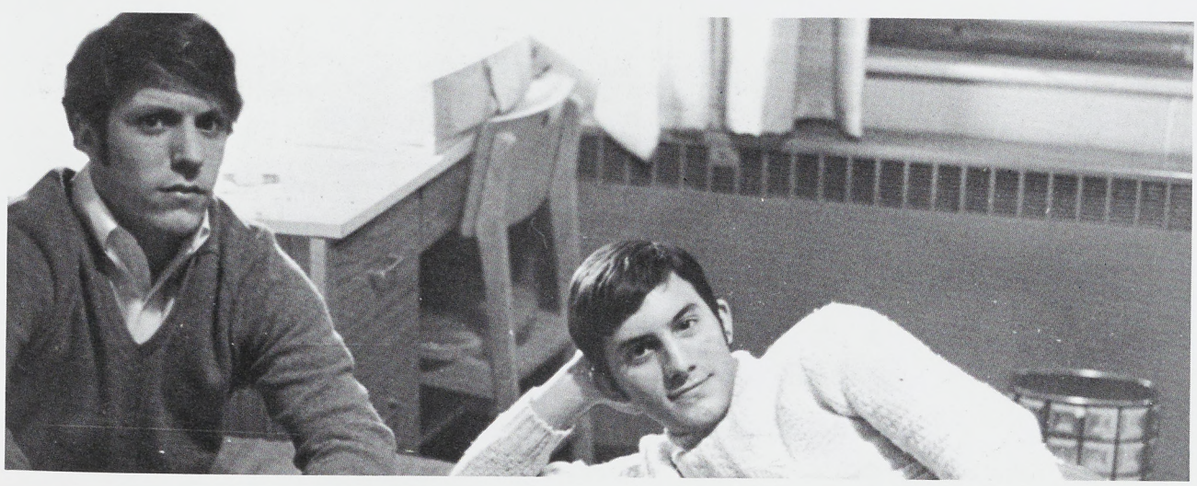

rose m. taylor
deanna m. teeters
thomas m. teichman

howard j. teyssier, jr.
david l. thomas
david r. thomas

carol p. thompson
david w. thompson
yvonne m. tobias

marjorie a. topper
gary e. truax
gail d. trueman







cindy k. turbett
janice w. valigorsky
helen r. wagner
paul e. walters

carol a. uhrik
mary ann vukmanovich
edwin p. walter
thomas s. walton



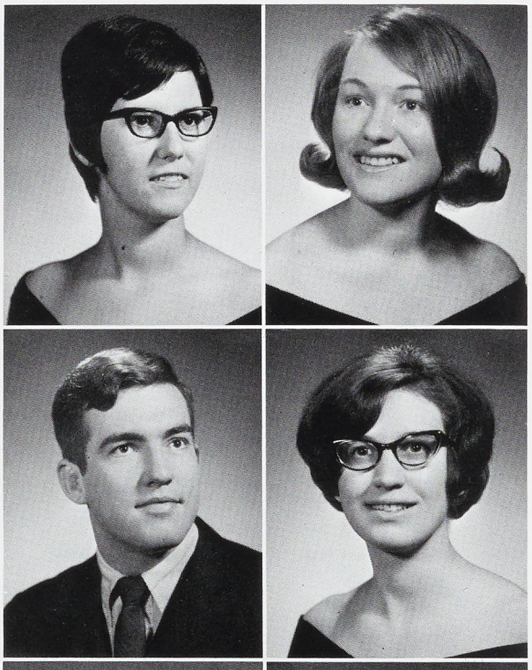



thomas e. weesner
karen l. welling

kenneth w. weinzierl
ronald l. wenger

martin d. weiss
william c. werner

linda l. ward
robert t. watson
robert m. weir, jr.
marilee whitfield

doris l. wasson
flora m. weaver
damon l. welling
neild i. whitmore



michael c. wildasin
sandra l. wilson

wayne e. wilkerson
james w. windham

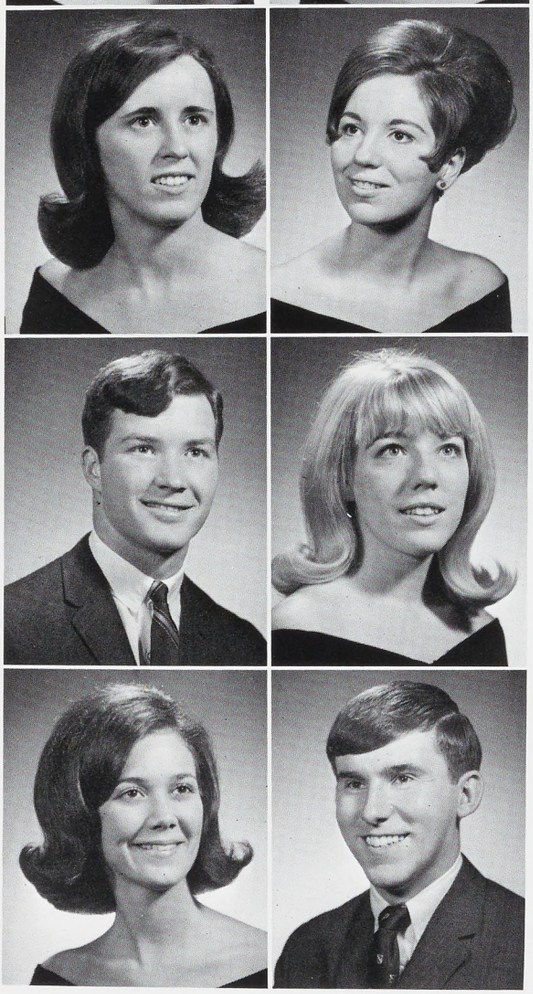

mary ann c. walker
raelen v. williard
jean c. wingert
earle r. wolfe
linda m. woodle

marcia a. wiker
claudia e. wilson
patricia a. wolf
sally a. wolfe
thomas w. work



mary s. yednock
robert a. yeingst
bonita a. yohe

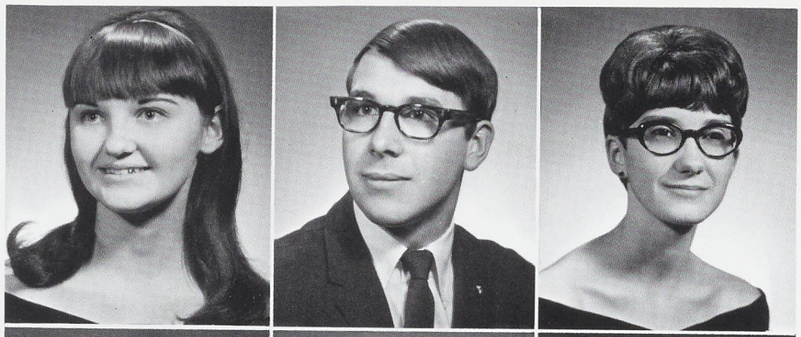

bert yost
ronald r. young
john d. zales



craig g. zearfoss
stephen a. zeigler
stephanie j. zeiters

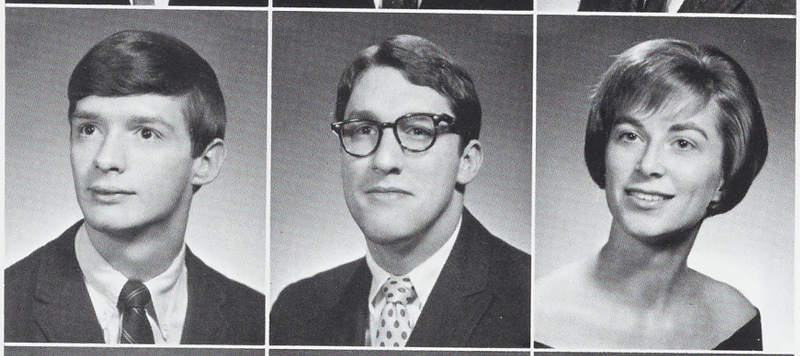

christine m. zerbe
susan e. zirilli
deborah a. zody



IN MEMORIAM

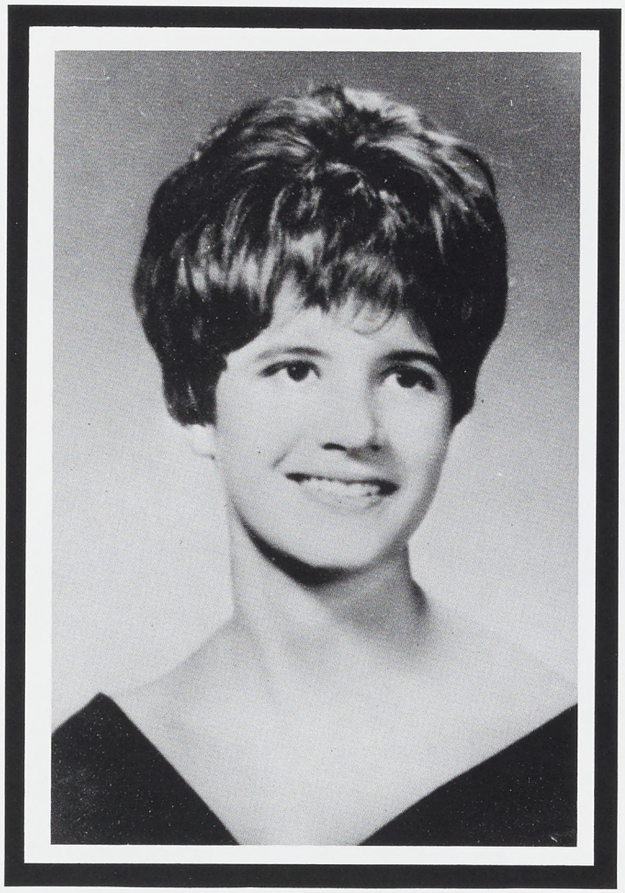

VICKI RAUDENBUSH

"The comfort of having a friend may be taken away, but not that of having had one."

Seneca

UNDERCLASSMEN

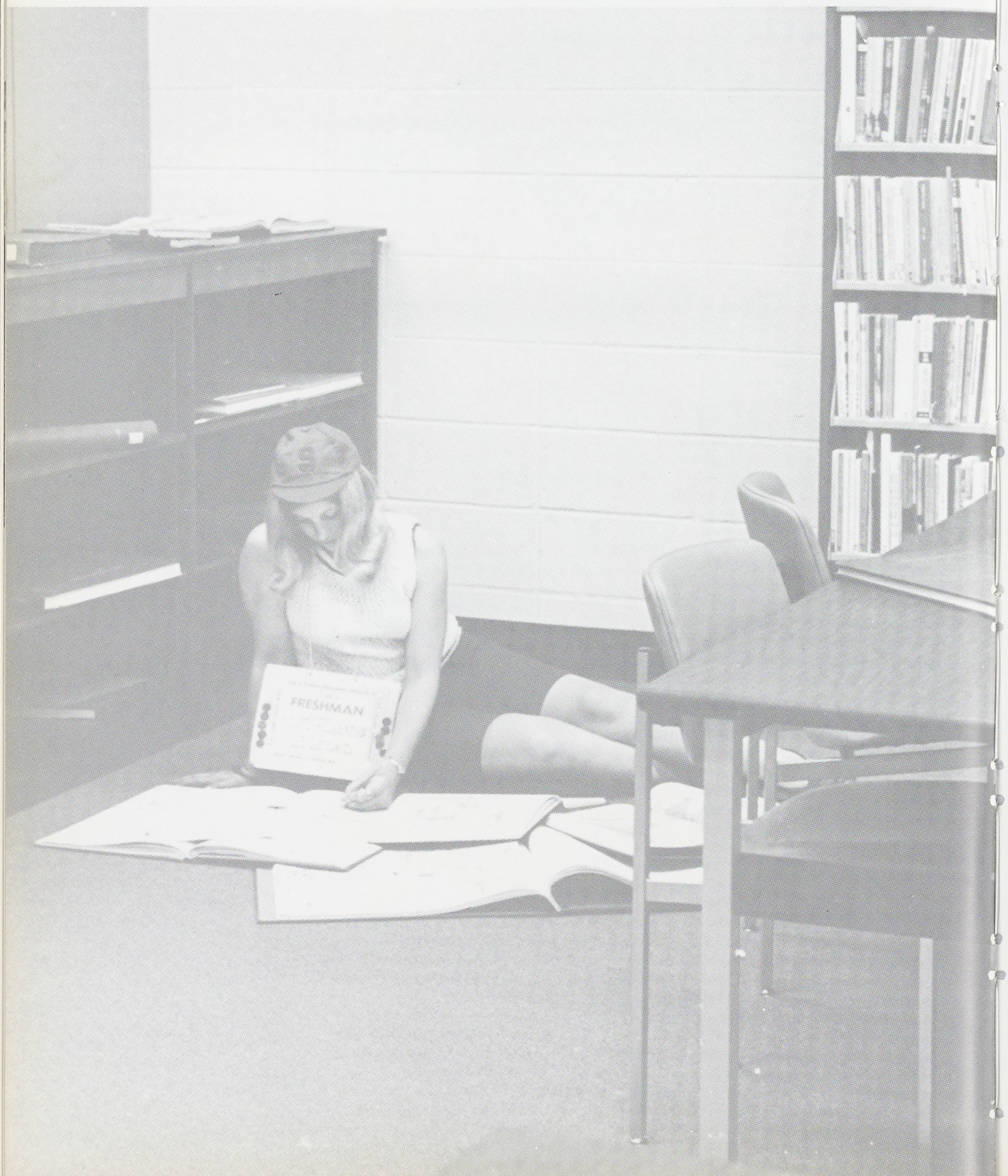

Row 1: Christine Vathis, Historian; Sue Enterline, Secretary; Row 2: Ann Osterman, Treasurer; Linda Crawford, Vice-President, Frank Bixler, President.



Junior Class



Row 1: Nancy Bivens, April Baker, Linda Adams, Pat DeSantis, Barb Casper, Gloria Clites; Row 2: Neil Bashore, Jeffrey Baile, Ronald Anderson.



Row 1: Kathleen Finocchio, Linda Bickel, Linda Bittle, Sue Wildasin, Linda Knox, Sharon Erdie; *Row 2:* Donna Crum, Teresa DeSantis, Mike Capp,Carol Stake, Roxanne Renninger.



Row 1: Sandy Emlet, Glenda Fligger, Sue Kirby, Joy Hazen, Karen Knorr, Peggy Clinton, Ann Holden; *Row* 2: Greta Frantz, Joseph Hefner, Keith Dittenhaffer, Robert Hoffer, Jane Hires.

Row 1: Lois Lockbaum, Donna Motilla, Connie Clevenger, Sue Eisensmith, Lou Beth Lamb; *Row 2:* Tom Thorpe, Bill Maurer, Larry Keller, Curt Hafer, Barry Murphy.





Row 1: Linda Maurer, Diane E. Mowry, Barbara Silfies, Linda Hartman, Susan M. Dellinger, Carlett Leatherman; *Row 2:* Gini Oldham, Marilyn Rook, Peggy Carpenter, Maggie Moore, Nancy Mason.



Row 1: Candie Cornelius, Cathy MacGregor, Shirleen Shay Siegner, Susan Harbert; *Row 2:* Shirley Lundquest, Steve Livelsberger, Kenneth E. Myers, Steve Renner, Carol Auman, Karen Leitzel.



Row 1: Hilda Lewis, Karen McClain, Andy Bottaro, Betsy Brinton, Connie Wilt, Bonnie Miller, Andy Resh; *Row 2:* Sally Anne Frost, Terry Mose, Kathy Botchie, John Phenicie, Ronald Rex, Paul Politis, Sara M. Paul, Pat Kelly, Joanne Polomski, Linda C. Adams, Connie Cable, Doris Carson.



Row 1: Carl Snook, Kathryn Snook, Bev Spertzel, Jane Sedgwick, Linda Spencer, Susan Enterline, Pat Renaut; *Row 2:* Joyce Sibwartz, Daryl Ann Bagley, Judy Flickinger, Cheri Plummer, Sue Weigand, Carolyn Schenk.



Sophomore Class



SOPHOMORE CLASS OFFICERS-*On Floor:* Ginny Hoekstra, Sharon Lovell, Chris Tomczak; *Standing:* Tony Casale, Richard A. Coffman (Class Dean), Ginger James, Kathy Fox, Harry Carnahan, John Nori, Kay Ake.



Row 1: Maria Barney, Betty Barrick, Fran Barbour, Barbi Alleman, Merla Mosebey, Judy Young, Pat Banyay, Claire Wonder; *Row 2:* Jane Barnette, Ann Woodruff, Lee Yohn, Judy Kukieika, Laura Gross, Mary Adair, Bill Cutchall.



Row 1: Karen Brant, Kathleen Breswick, Susan Brown, Linda Coslic, Pam Awkerman; *Row 2:* Janet Fulton, Sally Cramer, Mary Lu Myers, Linda Aumiller, Jeanne Ball.



Row 1: Grace Jones, Patricia Boyer, Bonnie Brant, Peggy DeFrank, Barbara Gross; *Row 2:* Mary Brasefield, Carol Black, Carol Pritz, Darla England, Shirley Comp, Jeanne Downey, Marcia Dorney.



Row 1: Sally Facciani, Kathy Dimmerling, Linda Du Mars, Ann Falcone, Cindy Deibler, Sally Crerrand; *Row 2:* Margaret Clements, Sue Ealy, Galen Goss, Rick Gentzler, Carl Faford, Cheryl Dinger, Linda Cook.



Row 1: Sylvia Eckenrode, Debra Eshelman, Shelia Flower, Dianne Foster, Bonnie Ewing, Sandra Gordon; *Row 2:* Carol Esola, Miarie Ebinger, Sherilyn Estes, Sanah Grove, Sandra Graybill, Rita Gindlesperger; *Row 3:* Diane Gehly, Judy Gerbron, Janice Minisci, Karen Engle, Richard Edersole, Dale Gill, Timothy Gutzwiller.



Row 1: Brenda Hildebrand, Brenda Helsley, S. Hippensteel, A. Hershey, Kathie Hoffman, Judy Hess; *Row 2:* John Hoffman, Sandy Denlinger, Martha Heaton, Susan Henning, Connie Henderson, Dotty Heindel, Cathy Heath, Linda Gilbert, Ginny Hoekstra, Dave Holtzinger; *Row 3:* Marie Coyne, Linda Mellott, Anne Condon, Sharon Heiser, D. Holn, Janet Horn, Sandy Hendry, Pat Hershey, Jeannie Koontz, H. Clark Henderson.



Row 1: Michael Jackson, Robert Kerlin, David Lowry; *Row 2:* Carol Ludwick, Karen Huffman, Linda Howison, Brenda Kerstetter, Sharon Kerper, Carol Keene, Beverly Holler; *Row 3;* Joyce Lehocky, Wendy Lord, Alta Lehman, Kay Landis, Susan Lockard, Robin Kirschman, Ruth Kisner, Debra Ott, Cheryl Kauffman.



Row 1: Janet Beadle, Phyllis Shoemaker, Margie Frank, Nancy McElwee, Linda Kylor, Sharon Lovell, K. Luckenbough, Betsy McCurdy; *Row 2:* Dyan Loomis, Phillis Lehman, M. Katsonis, Charlotte Miller, Jacqueline Langletz, Linda Lebo, C. Knox, *Row 3:* Ken Mayers, Bill McElwain, Dick March, Alfred Large.



Row 1: Linda Lupinacci, Abby Albright, Kathy Madden, Amy Miller; *Row 2:* Rebecca Lighty, Linda Lochbaum, Barbara Nock, Linda Miller.



Row 1: Judy Rider, Cindy Raker, Belinda Berwager, Trudy Nonemaker, Gale Romesberg; *Row 2:* Vicki Mohr, Sue Nelson, Glen Pennypacker, Wayne Mickley, Larry Peck, Kathleen Miller.

Row 1: Chris Tomczak, Karen Starasinic, Marsha Soult, Ellen Stevens, Linda Sticker, Susan Witman, Sarah Souders, Brenda Shroyer, Ruth Steidler, Pam Templeton, Susan Sankey; *Row 2:* Michael Swartz, Ralph Scott, Ray Lenherr, Karen Seidel, Glenda Schlosnagle, Sally Skishalley, Phillip Merkert, Leon Sample.





Row 1: Linda Noce, Dorothy Livingston, Jeanette Morgan, Pat Steele, Pat Stiles, Peg Nailor; *Row 2:* Katherine Rankin, Kathy Speck, Barb King, Sandy Kenepp, Linda Wagner, Bonnie Reichert, Mary Lou Welch, Lorraine Fox; *Row 3:* Rod Huff, Rick Weimer, Debbie Messinger, Sandy Kemmerer, Sharon Weir, Joseph J. Stumpf.



Row 1: Linda Wolstenhome, Barbara Vansant, Krystyna Zdzieborski, Jean Zumbrum, Laurie Biesecker, Marsha Roger; *Row 2:* Alice Walker, Brenda Baylor, Nancy Adam, Joyce Bantly, Linda Zendt, Lynn Zilles, Becky Edgcomb.



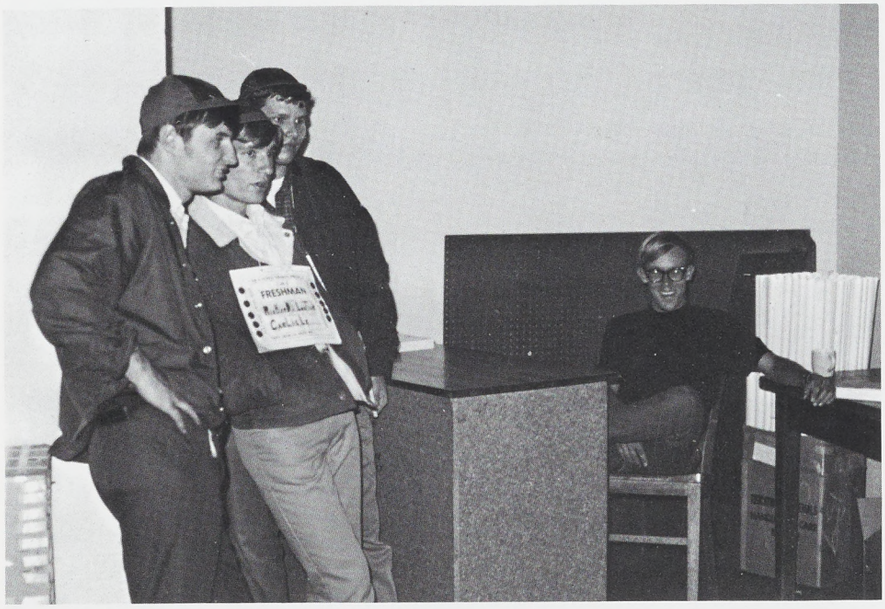

Freshman Class



Row 1: Susan Barron, Nancy Andres, Carolyn Austin, Sharon Bailey, Patsy Alianiello, Naomi Ackerman; *Row 2:* Janice Bailey, Robin Adams, Suzie Atkinson, Joan Alwine, Sue Arnold, Kathy Anstine, Violet Alleman.



Row 1: Ellen Connolly, Karen Conover, Gloria Beckmeyer, Faye Blessing, Joyce Blevins, Beatrice Bubb; *Row 2:* Mike Brown, George Beerhalter, Bob Beers, Craig Bittner.



Row 1: Debbie Englehart, Nancy Drennen, Ruth Everson, Linda Deardorff, Elaine David, Susan Davis, Rachel Dingle; *Row 2:* Pat Evans, Janet Ekerovich, Joy Eshleman, Debbie English, Ann Dickson, Olivia Dingle, *Row 3:* Luther Clark, Ed Curry, Art Boxman, Jack Brenizer, Cindy Ensminger, Louisa Carpenter.



Row 1: Karen Firth, Linda Ferguson, Sherry Fides, Joan Fidler, Judy Fetterman; *Row 2:* Sue Feather, Kevin Garrick, Rodney Garrett, Linda Dent; *Row 3:* Cheryl Fetter, Sandy Dellet, Dawn Delbaugh, Karen DeLong, Sue Desenberg.



Row 1: Linda Foust, Linda Getz, Pauline Furman, Patricia Fusco; *Row 2:* Franklyn Geist, Jr., Stephanie Frock, Donna Fisher, Connie Fissel, Rick Gelbke.

Row 1: Christine Herrold, Pat Ginter, Gail Gleichman, Rita Marie Hartman; *Row 2:* Dianne Gloeckler, Kathy Gotwalt, Lesetta Gross, Kristi George, Gloria Geer, Karen Gillan, Gloria Gifford.





Row 1: Linda Henry, Beverly Holland, Julie Hall, Hope Delk, Susan Hazen, Mildred Horn, Sandy Dietz; *Row 2:* Jeanne Holland, Janice Hawley, Cindy Hoffman, Pam Hoffman, Nona Harper, Brenda Hartman; *Row 3:* Jack Horsey, Curt Houtz, Thomas Wheary, Thomas Hainley, Bob Hart, Richard Kanarr.

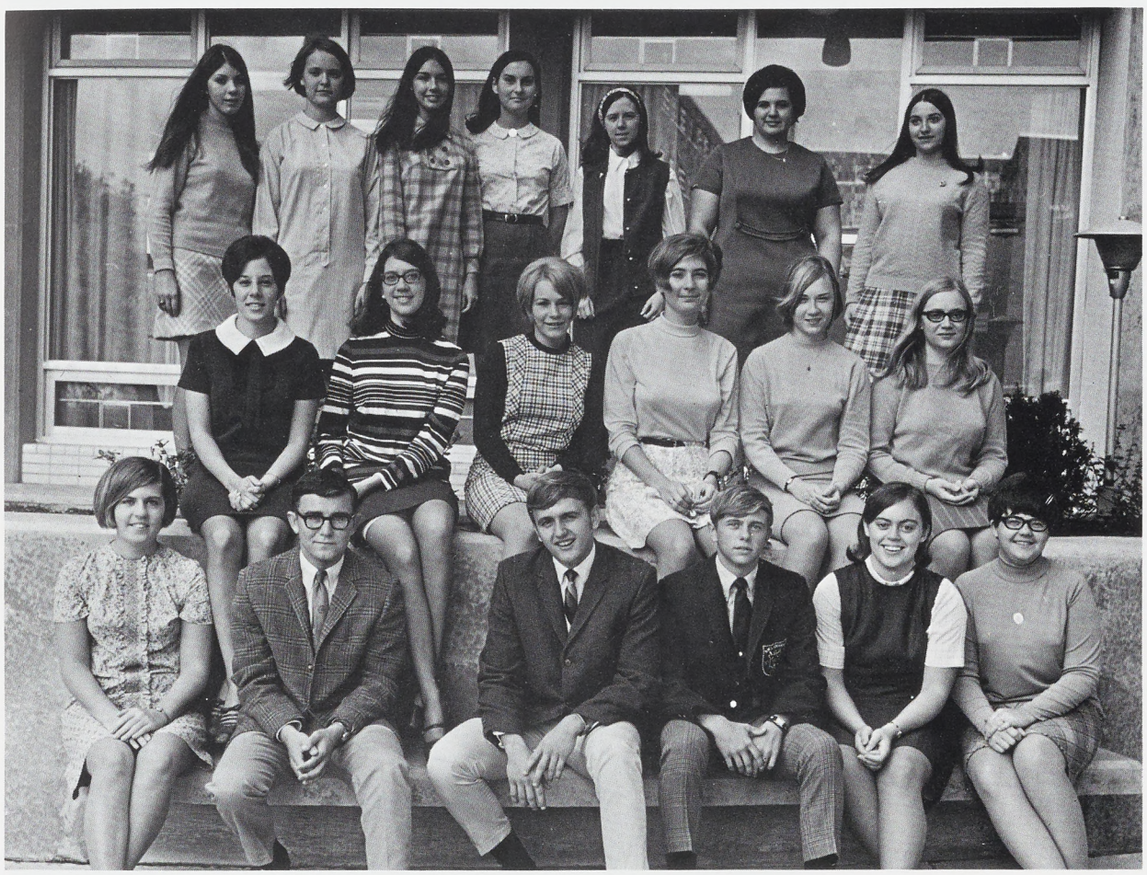

Row 1: Nancy Hugo, Dennis Kasa, Rick Kauffman, Greg Geesey, Barbara Houston, Kathy Klock; *Row 2:* Alice Housel, Debbie Kammerer, Linda Hromco, Theresa Klunk, Sally Kennedy, Linda Lehman; *Row 3:* Elizabeth Kesler, Rhonda Huff, Barb Heckman, Nancy Hughes, Cheryl Layton, Rose Ann Keller, Carol Jeselnik.



Row 1: Steve Kline, Francis Knepper, Pete Fidler, Jeff McLaughlin; *Row 2:* Joan Kopp, Linda Fenstermaker, Alison Jennetti, Karen Keiffer, Leonette Karpowicz, Susan Kling; *Row 3:* Don Klaiber, Bob Kramer, Scott Kuntz, Tom Kotay, Dave Kopp, Dennis Fry, John Lynch.



Row 1: David Leonard, Gloria Matthy, Emily McGlaughlin, Rhoda McNitt, Tony Lawrence; *Row 2:* Gary Manges, Lance Leader, Doug Holmes, Lee Gettemy, Larry Gilbert.



Row 1: Susan Melhorn, Sharon Metzler, Cheryl Miller, Pam Madden, Therese McLaughland, Maxine Hess. *Row 2:* Steve Miller, Ron Mitchell, Alice Mumma, Anna Lee Musselman, Beverly Mengle, Linda Milhimes, Sandra Miley, Lew Lubarsky, Lamar Long.



Row 1: Kay Peters, Susan Rankin, Karen Onuska, Carol Nelson; *Row 2:* Gail Olson, Mary Morrisette, Janice Mickens, Selinda Norman; *Row 3:* Jay Moore, Suzanne Mowery, Dick Pillion, Rebecca Miller, Possum Perkins.



Row 1: Sandra Withsosky, Barbara Zook, Ann Zemaitis, Carol Vogel, Diane Young, Diana Witman; *Row 2:* Mary Lou Yantis, Jacqueline Wise, Shirley Varner, Diane Wagner, Vicki Zaikoski, Kathy Willits.



Row 1: Wendy Williams, Linda Wilson, JoAnne Young, Karen Williams, Gloria Yob; *Row 2:* Robert Wingert, Ralph Williams, John Hughes, Gary Wolf.



Row 1: Dan Shatzer, Brad Sell, Donna Shannon, Lope Schnably, Gwen Shilling, Valerie Shuman, Lee Sheaf; *Row 2:* Susan Sanders, Kathy Seywczuk, Hel Shelly, Linda Shade, Nancy Short, Doris Sloop, Mary Ann Sinkovitz, Patricia Sandt; *Row 3:* Jack Senft, Phil Pinkerton, Harold Sheffield, Jr., Tom Schaffstall, Kent Shaffer.



Row 1: Linda Sommer, Barb Sollenberger, Mary Stahl, Linda Seibert, Isabel Schreiber, Norma Sellers, G. Louise Smith, Cheryl Sell, Noretta Snyder, Bonnie Stambaugh, Mary Spengler; *Row 2:* Debbie Smith, Carolyn Johnson, Susan Krieg, Jean Studenmund, Mary Stringfellow, Martha Stringfellow, Marcy Foltz, Susan Sardon, Pat Springsteen; *Row 3:* Lawrence Beaston, Frank Holizman, Bob Snyder, Tom Smyers, Rick Smiley, George Pisanick, Steve Swavely.



Row 1: Jean Schaeffer, Sallie Secor, Jackie Schaeffer, Susan Sommer, Sandra Spanks, Jane Snyder; *Row 2:* Diane Stone, Jan Steinfeldt, Hazel Stretton, Karen Sterner, Debbie Sponsler; *Row 3:* Tina Storm, Esther Sukley, Brenda Stickel, Barbara Stapleton.



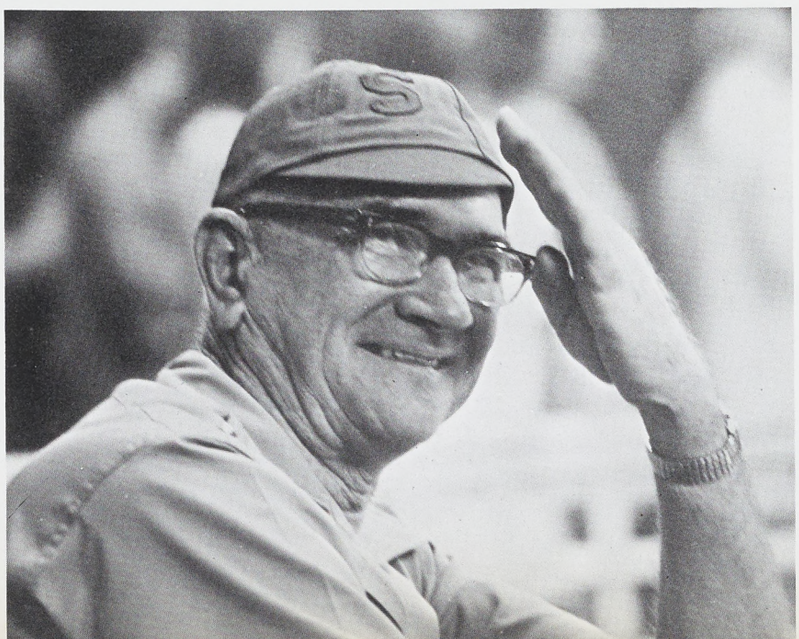


83

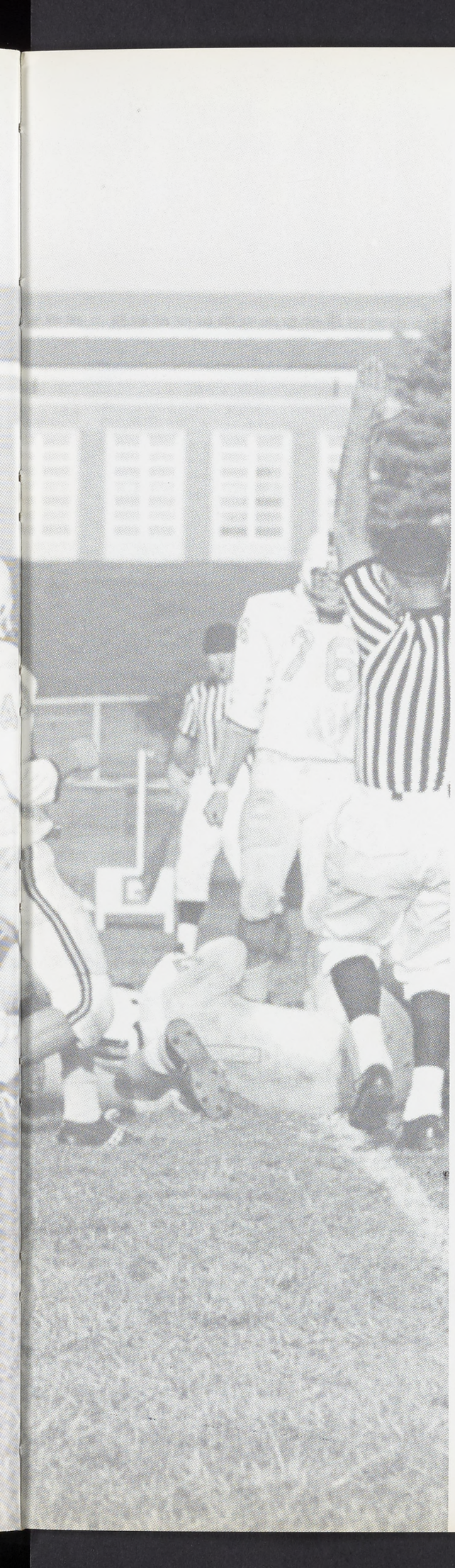

SPORTS

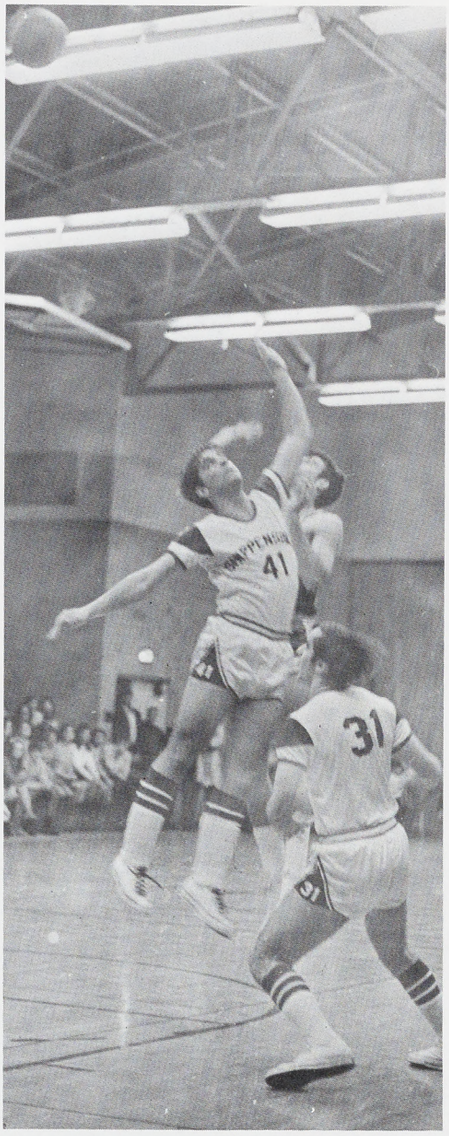
41
31

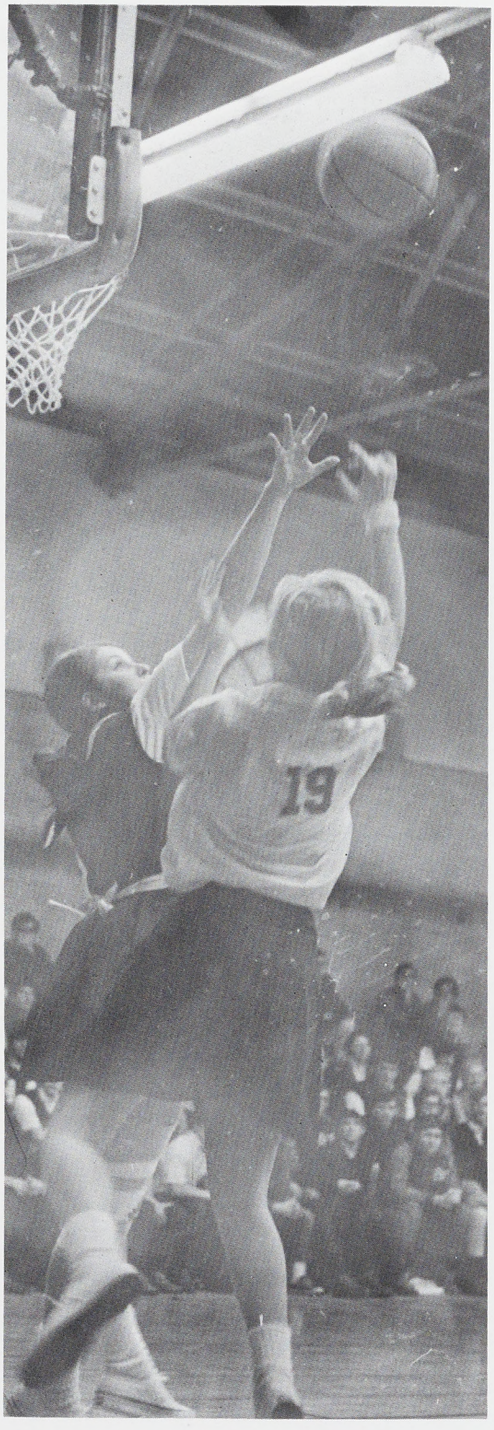
19

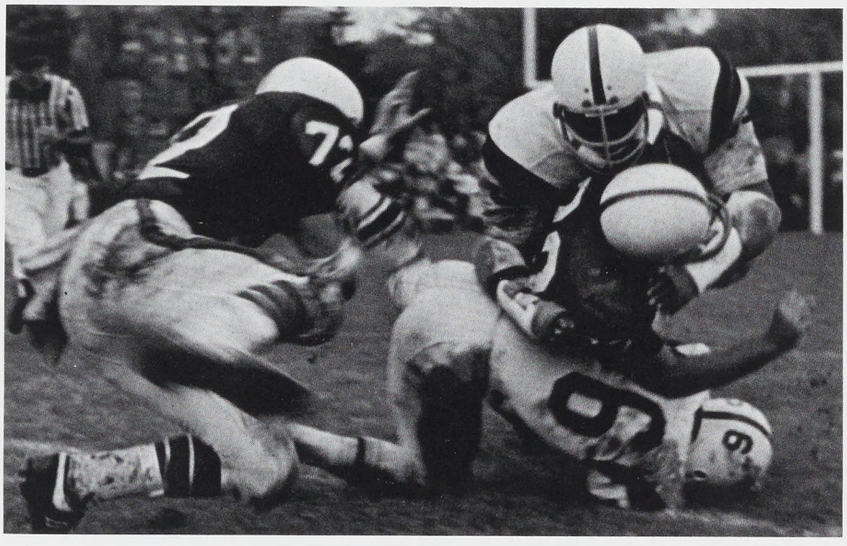



We sincerely regret that the pictures of the 1967-68 Track Team were damaged en route to the printer. The *Cumberland* staff apologizes and would like to geve credit to the following team members: Steve Schell, Ken Ritchey, Mr. Leonard, Jim Grove, Mathern Mellott, Jerry Reneker, Jay Schuller, Dan Neff, Don Nardis, Fred Potthoff, Tom Ruffner, Keith Peterman, Linden Gruver, Ron Stewart, Jeff Taylor, Ken Sell, Randy Schultz, Rick Weimer, and Rick Ebersole.

TRACK, '67-'68

SSC		Opp
68	Kutztown	77
36	Mt. Saint Mary's	108
82	Frostburg	62
47	Lock Haven	92
102	Cheyney	25
49	Bloomsburg	96
56	Shepherd	9
56	Millersville	115

Record 3-5

VARSITY BASEBALL, '67-'68		
SSC		Opp
5	Kutztown	4
5,1	West Chester	9,3
16,5	Frostburg	1,4
1,1,0,1	Indiana	8,0,1,5
2,2	Bloomsburg	3,4
2	Baltimore	0
2	Mt. Saint Mary's	1
7	Shepherd	2
3	Lockhaven	13
1	Millersville	0
	Record 8-16	

FRESHMAN BASEBALL, '67-'68		
SSC		Opp
9	Kutztown	1
5,10	Messiah Varsity	10,0
11	Indiana	0
6,6	Lockhaven	1,3
3	Millersville	2
	Record 6-7	

Row 1: John Los, Roy Stambaugh, Dave Hancock, Greg Peeple, Robert Goodman, Charles Sweigart. Row 2: Scott Buffington, Bob Lisowski, Ken Lindeman, Richard Meck, Carl McKee. Row 3: Bruce Baustein, Dennis Snyder, Rick Blooser, Don Shirley. Row 4: Tex Fultz.





Row 1: Paul Redclift, Don Bratton, John McKee, Don Snare, Larry Wadle, Dale Miller, Ed Hammers, Doc Morris. Row 2: Tom Redding, Ken Sollenberger, Craig Snyder, Wilson Seipe, Paul Kostyo, Derrill Kline, Dave Etter. Row 3: Larry Graham, Ron Young, Jack Freundel, Bob Kauffman, Gary Singel, Dick Poe, Craig Boyd. Row 4: Mr. Fairchild, Don Herr, Tex Fultz.



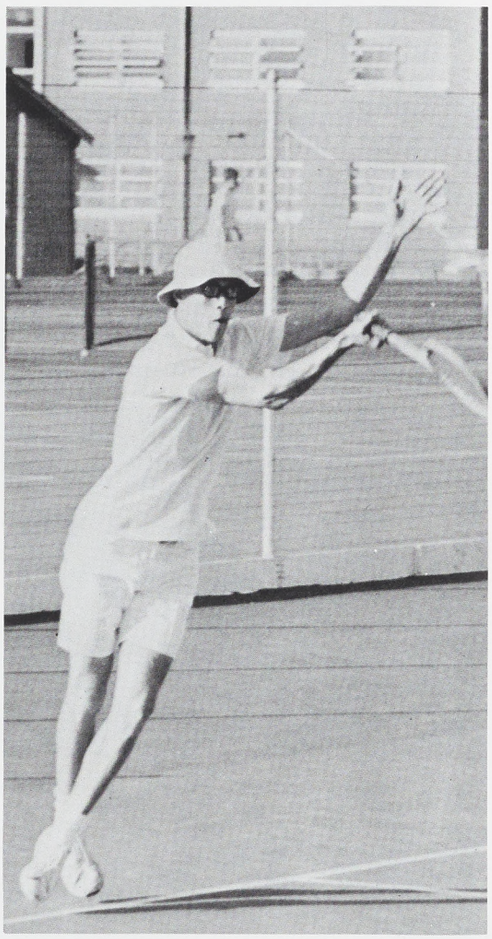

MEN'S TENNIS, '67-'68

SSC		Opp
8	Indiana	1
2	East Stroudsburg	7
2	Millersville	7
2½	Juniata	6½
7	Mansfield	2
8	Mt. Saint Mary's	1
1	Frostburg	8
6	Kutztown	3
1	Bloomsburg	8
9	Lockhaven	0

Record 5-5

Row 1: Charlie Miller, Bob Tarman, Ray Miller, Rick Mullowney, Ron Brenneman. Row 2: Mr. Konetschni, Terry Crist, Lee Yohn, Allen Pennypacker, Woodie Wagner.

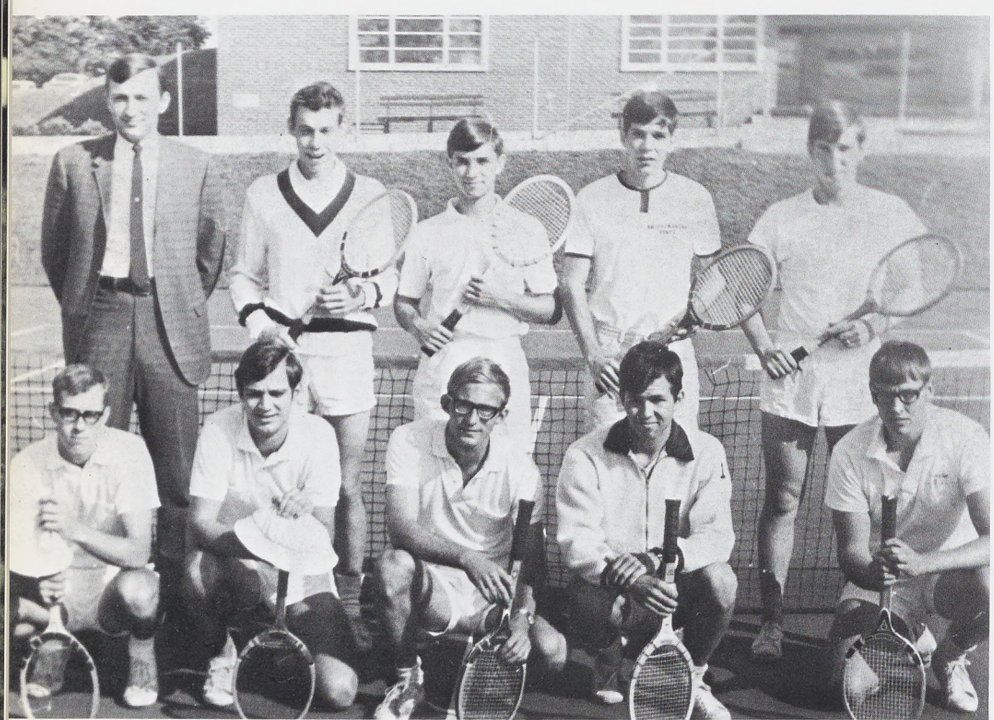



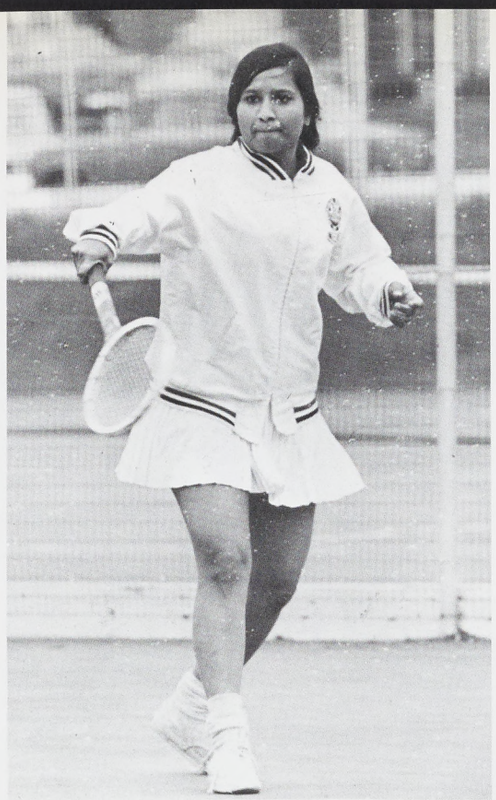



Row 1: Jan Lauver, Sally Kimes, Jo Skelly. Row 2: Dawn Barnes, Linda White, Carol Middleton, Dale Bow, Raksha Gupta.



WOMEN'S TENNIS, '67-'68

SSC		Opp
4	Susquehanna	3
3	Millersville	4
3	Wilson	4
3	Gettysburg	4
6	Penn Hall	1
4	Dickinson	3
7	Elizabethtown	0

Record 4-3

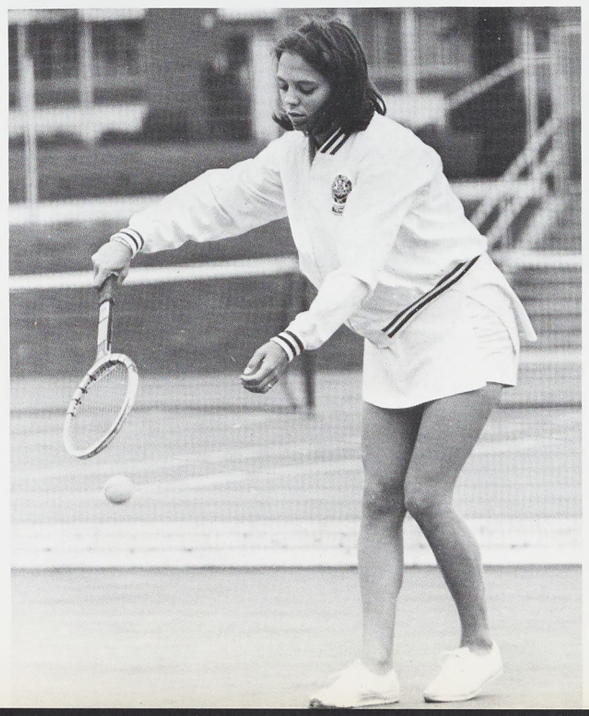

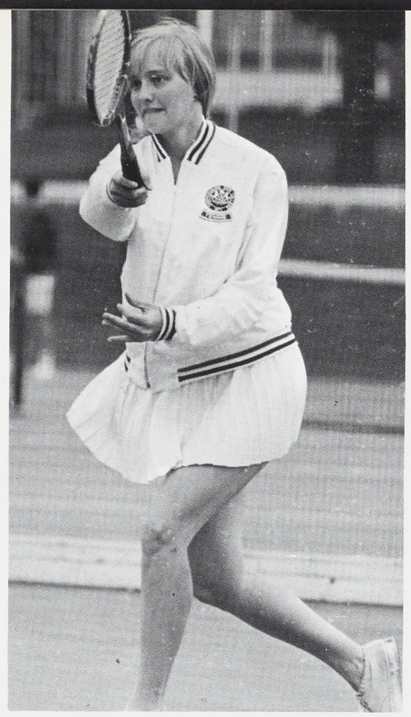

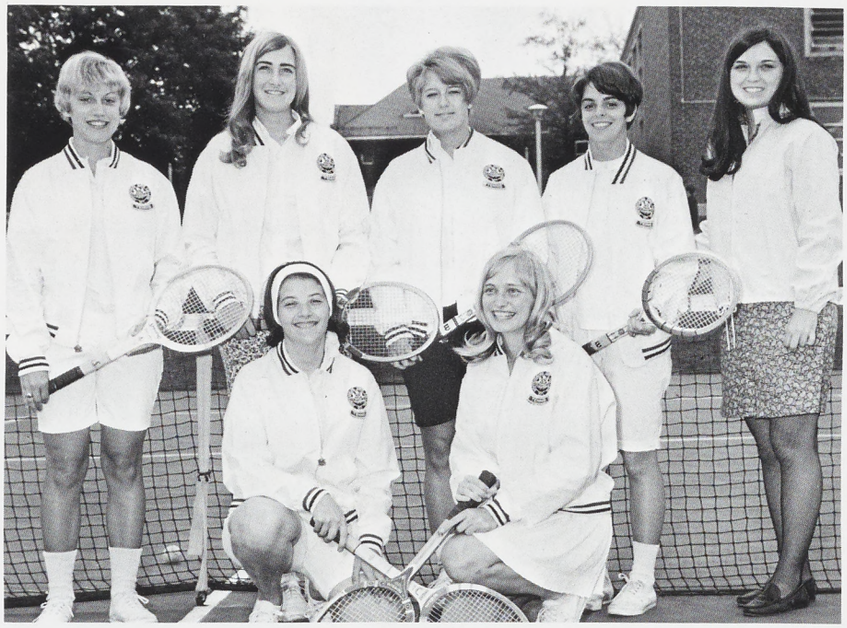

Row 1: Dee Badman, Kathy Lippy. Row 2: Darlene Phillipy, Linda George, Judy Creitz, Kathy Nagle, Cathy Stitt.



Jim Hartline, Howard Bly, Denny Deffendall, Frank Novinger.

GOLF, '67-'68

SSC		Opp
8½	Baltimore	9½
2½	Bloomsburg	15½
11½	Millersville	6½
11	Mt. Saint Mary's	7
10½	Kutztown	7½
16	Frostburg	2
5½	California	12½
6	Juniata	12
2½	Indiana	5½

Record 4-5





Row 1: Tom Murphy, Earle Wolfe, John Wagoner, Tom Ramsburg, Tom Andros, Dave McNichol, Wayne Wilkerson, Joe Makowsky, Bob Watson, Ed Hammers, Tom Garnett. *Row 2:* John McLean, Nick Cantone, Tom Walton, Nick Dellaquilla, Lou Orndorff, Mike Wildasin, Steve Bumgardner, Tom Redding, Scott Shafer, Butch Bricker. *Row 3:* Russ Alden, Nick Bosso, Bob Bobiak, Bob Flemming, John Helter, Chuck Hickes, Bill Lemanski, Charles Bolash, Steve Pallo. *Row 4:* Bill Cober, Jim Buffington, Charlie McKendry, Scott Conver, John Weaver, Fred Keyes, Bruce Baustein, Dave Peschel. *Row 5:* Russ Goodman, Gary Madden, Scott Buffington, Al Bowman, Chuck Burch, Bob Montini, Robert Jamelli. *Row 6:* John Heines, Dennis Gordon, Dick Pulley, Bill Conley, Duke Zatkos, Dan Smith. *Row 7:* Steve Ecker, Marv Baker, Mr. Corman, Greg Zemany, Tom Wisener. *Row 8:* Mr. Dolbin, Mr. Pribula.

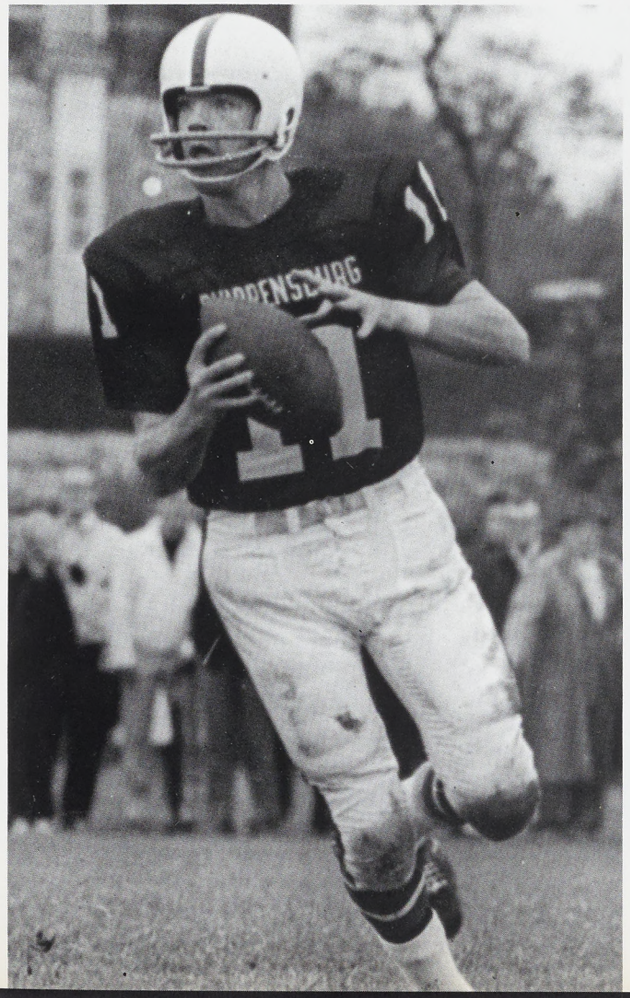

VARSITY FOOTBALL '68-'69

SSC		OPP.
0	Clarion	35
23	Edinboro	0
6	Millersville	14
14	California	30
12	Slippery Rock	21
6	Lock Haven	19
0	Indiana	24
14	Mansfield	27

Record 1-7

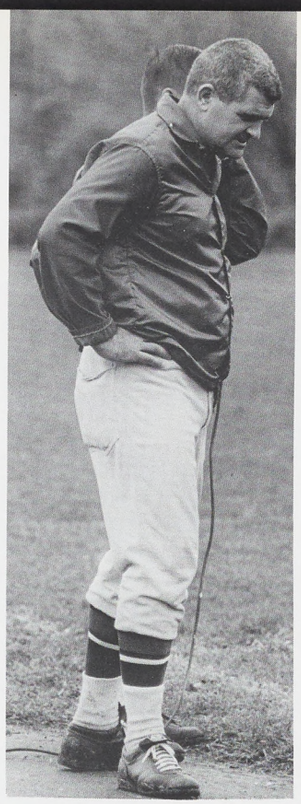





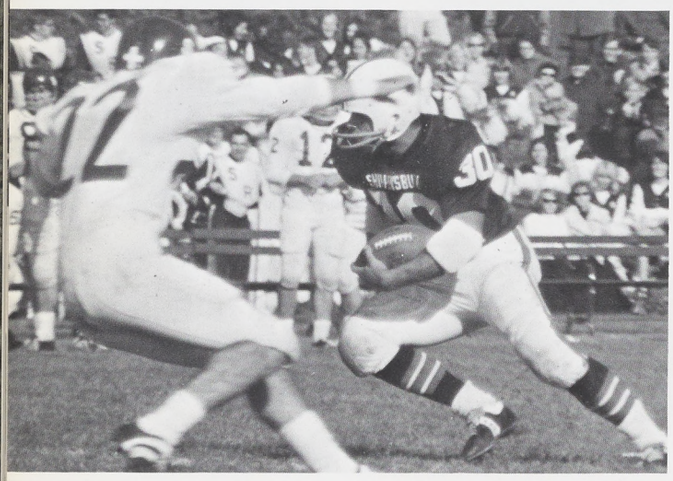

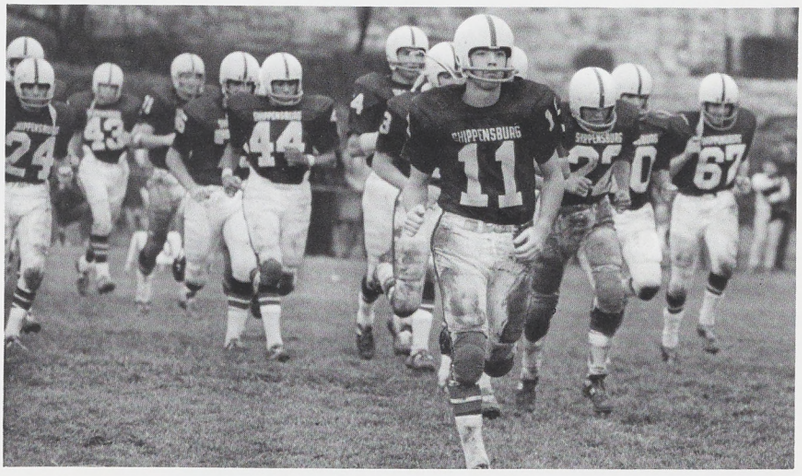



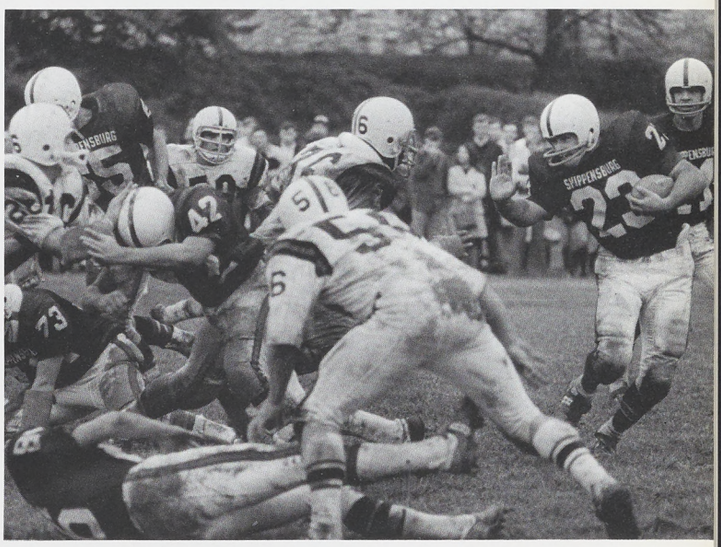

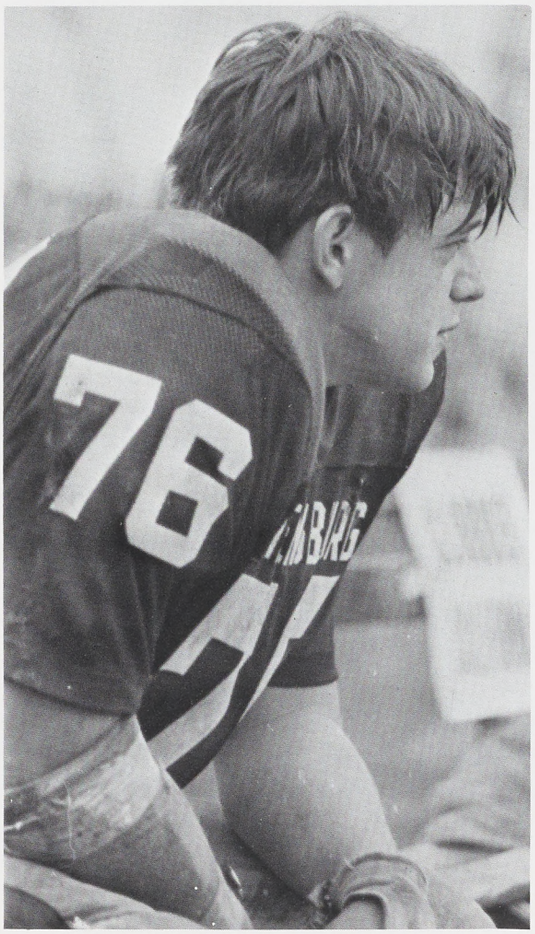

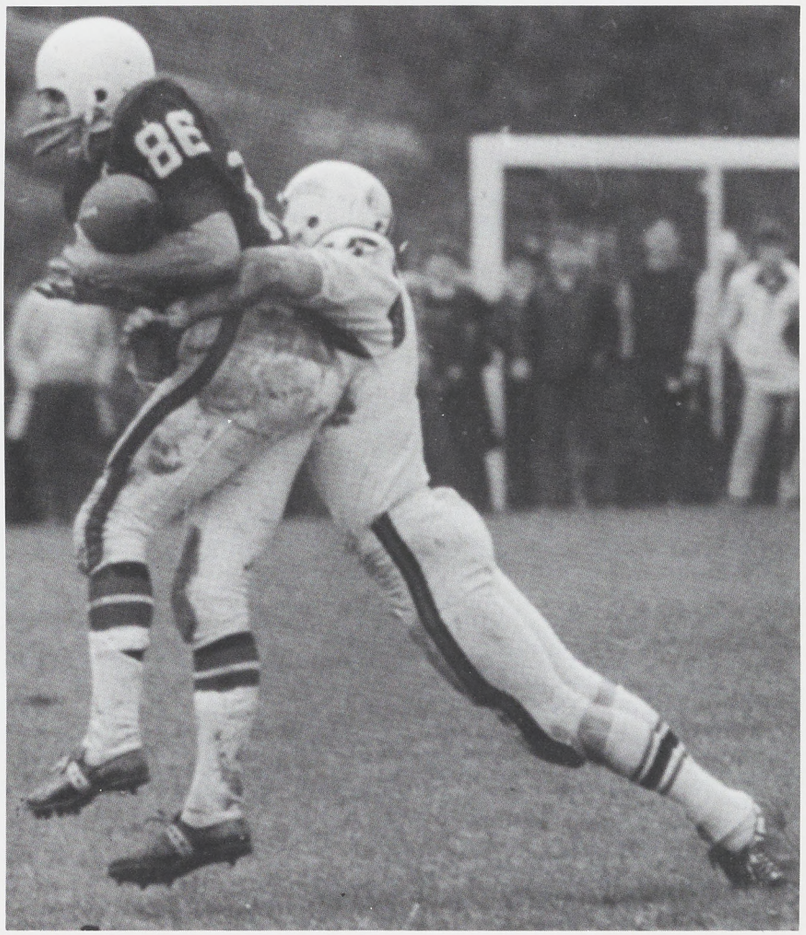



Row 1: Bob Swift, Marlin Cathers, Dick Mock, Larry Zuban, Richard Burkholder, Jan Grim, Bob Cistolo, Bill Fritz, Charlie Fisher, Bill Hess. *Row 2:* Jack McDonald, Tim Voytko, John Smith, John Forr, Tom Weary, Bill Cody, Scott Koons, Luther Clark, Bob Lemanski. *Row 3:* Don Divins, Quay Stotle, Axel Feltenberger, Mike Sierocinski, Larry Wissinger, Roger Berkhiemer, Don Dietz, Ed Tomlinson. *Row 4:* Steve Shover, Dutch Long, Gene Schulman, Paul Helman, Frank Drecko, Jim Gemmel, Noah Burrows. *Row 5:* Jack Bruner, Marty Lynn, Bob Hickes, Jeff Backrick, Bob West, Denny Christie, Auggie Memmi. *Row 6:* Mr. Fairchild, Bert Noggle, Thomas Shrawder, Mr. Orndorff.



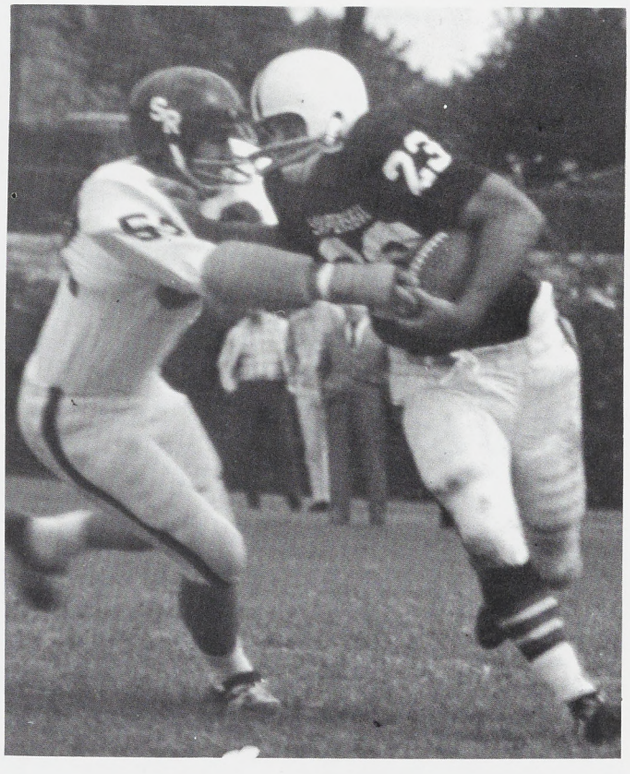



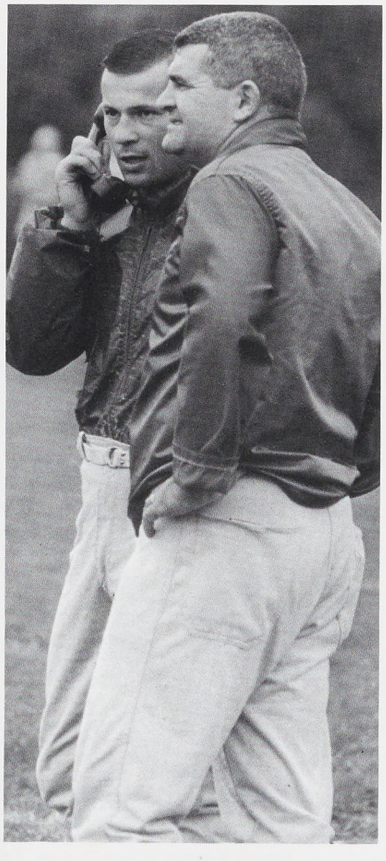









Row 1: Keith Peterman, Hervery Hann, Chuck Koch, Lyle Johnson, Larry Doherty, Tom Berkheimer. *Row 2:* Rob Frick, Tom Weinman, Bill Richards, Lenny McNabb, Tom Mores, Ed Karl. *Row 3:* Craig Richards, James Wexler, Bob Haupt, Randy Schultz, Marty Shimer, Barry Westley. *Row 4:* Mr. Leonard, Dennis McCleary, Roy Kline.



VARSITY SOCCER '68-'69

SSC		OPP.
2.	St. Vincent	4
1.	East Stroudsburg	7
1.	Slippery Rock	2
0.	Lock Haven	2
2.	Millersville	2
0.	St. Joseph's	4
2.	Messiah	2
2.	St. Francis	2
1.	Mount St. Mary's	3

Record 0-3-6

FRESHMAN SOCCER '68-'69

SSC		OPP..
2.	Dickinson	1
2.	Millersville	0
2.	Mercersburg	1
4.	Western Maryland	0

Record 4-0





Row 1: David Hackman, Wayne Piechowiak, Steve Lindsay, Kerry Miller, Richard Kuhns. *Row 2:* Tom McGill, Don Deitz, Roy Leister, Mike Shilling. *Row 3:* John Shubert, Kim Glenn.



Row 1: Janice Bailey, Kim Preston, Sarah Bullen, Joan Smoker, Sue Rich, Marge Frank, Jean Kopp, Pip Henry, Karen Sosna. *Row 2:* Elaine Brown, Sherry Moyer, Judy Lebengood, Kay Ache, Elaine Pawlik, Donna Patrick, Cindy Dellet, Carol Eutsey, Kathy Finocchio. *Row 3:* Jill Middleton, Ginny Fiss, Roxie Gebert, Connie Clevenger, Emily McGlaughlin, Linda Wagner, Andy Ullbergh. *Row 4:* Sue Locher, Nancy Higgens, Kay Landis, Sandy Clinton, Bev McQuarie. *Row 5:* Miss Goss.

VARSITY FIELD HOCKEY '68-'69

SSC		Opp.
2	Lancaster Club	1
2	Lebanon Valley	1
5	Dickinson	2
6	Messiah	1
2	Susquehanna University	1
4	Millersville	1
5	Wilson	2
2	Elizabethtown	1





FRESHMAN FIELD HOCKEY '68-'69

SSC		Opp
5	Lebanon Valley	0
4	Dickinson	0
4	Messiah	0
1	Susquehanna University	0
3	Millersville	1
2	Wilson	0
2	Elizabethtown	0

Record 7-0





Row 1: Vyn Redden, Ernie Walters, Fred Bankert, Thayne Nader, Glenn Miller, Mike Kocevar. Row 2: John Wagoner, Dwight Webster, Al Jenson, John Helter, Ken Warner. Row 3: Jim Holly, George Sotirokos. Fred Wentling, William Corman, Paul Saube, Dennis Koppenhauer, Buz Royer.

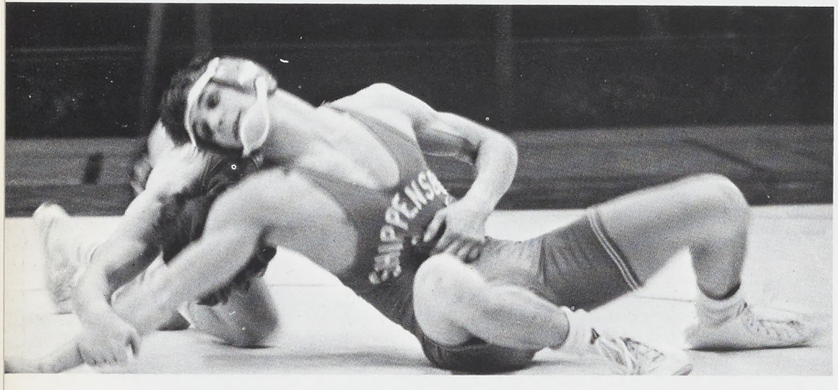

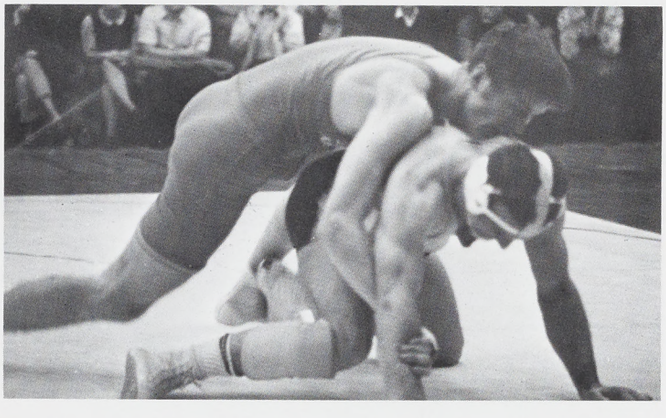

VARSITY WRESTLING

SSC		Opp
2	Lock Haven	40
6	Clarion	35
29	Indiana	12
23	Slippery Rock	14
22	Univ. of Baltimore	11
15	Edinboro	20
30	Mansfield	18
11,31	Kutztown	18,14
15	Waynesburg	20
2	East Stroudsburg	44
34	Millersville	11
29	Univ. of Massachusetts	17
42	Rhode Island	5
20	West Chester	19
13	Bloomsburg	28

Record 10-5

FRESHMAN WRESTLING

SSC		Opp
25	Lockhaven	16
30	Gettysburg	0
6	Clarion	29
26	Edinboro	13
37	Mansfield	6
40,44	Kutztown	3,3
38	Mercersburg	6
22	East Stroudsburg	6
26	West Chester	15
21	Bloomsburg	17
28	Millersville	8
19	Univ. of Massachusetts	19
44	Rhode Island	0

Record 12-1-1

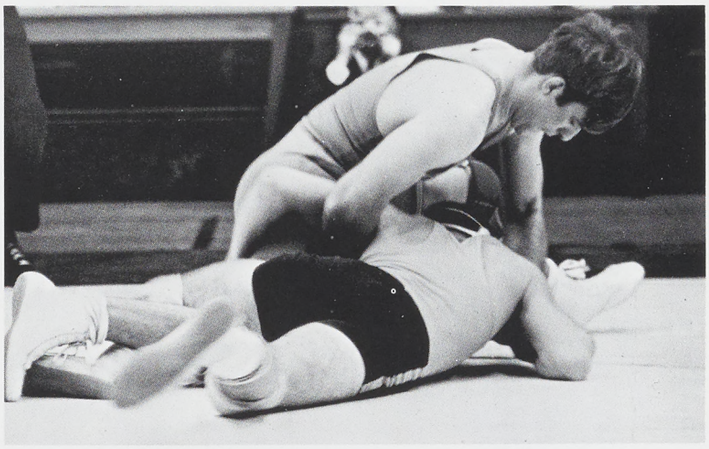

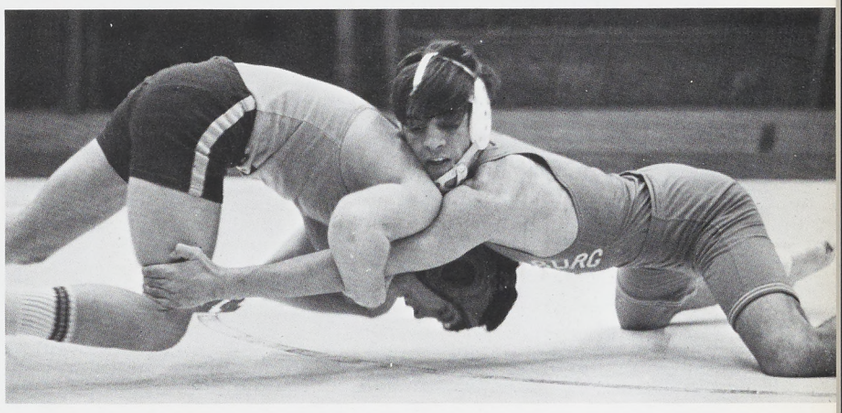

Row 1: Axel Feltenberger, John Leitgel, Mike Paul, Bill Corman, Ed Curry, Fred Wilson. Row 2: Dave Ferianic, Steve Farabelli, John Corman, Luther Clark, Jeff Auxer, Bob Myers. Row 3: Tom Navalaney, Roger Berkheimer, Tim Reeder, Ivan Hoover, Paul Reed.

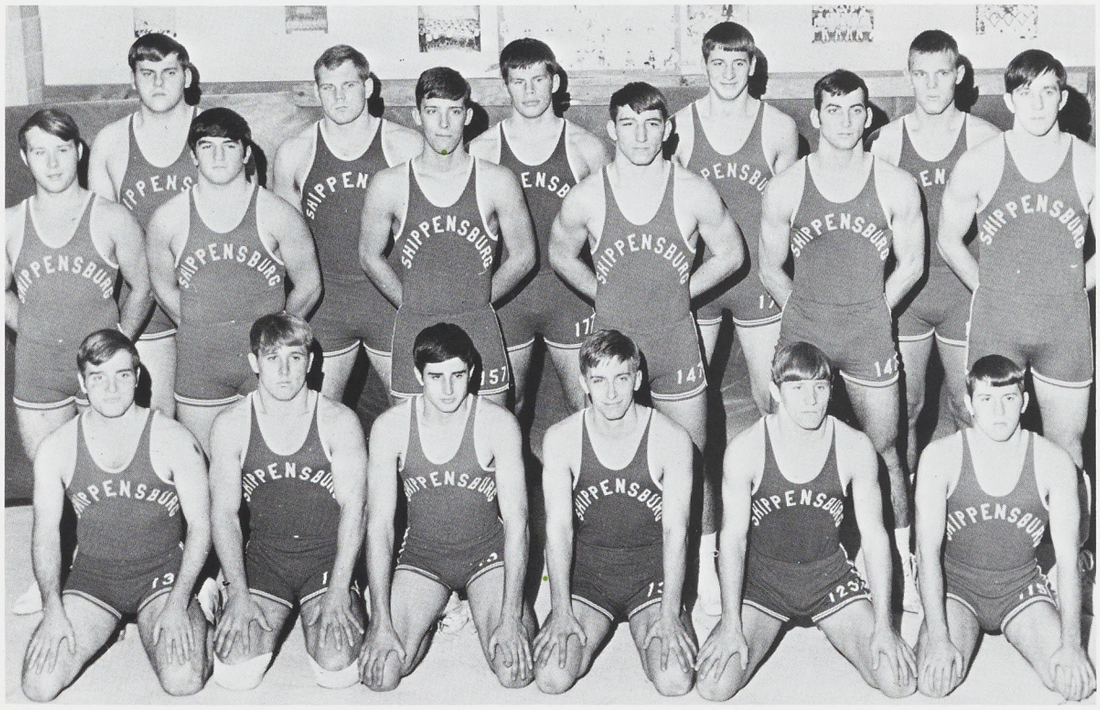

BASKETBALL '68-'69

SSC		Opp
92	Baltimore	108
70	Kutztown	74
78	Bloomsburg	77
68	West Chester	69
78	East Stroudsburg	59
67	Cheyney	75
53	Millersville	77
83	Shepherd	77
72	Mt. Saint Mary's	99
81	Shepherd	85
73	Indiana	93
107	Messiah	53
65	Mansfield	69
65	Kutztown	65
80	Bloomsburg	80
72	West Chester	74
77	East Stroudsburg	97
59	Cheyney	94
75	Mansfield	95
81	Millersville	95

Record 4-2-14

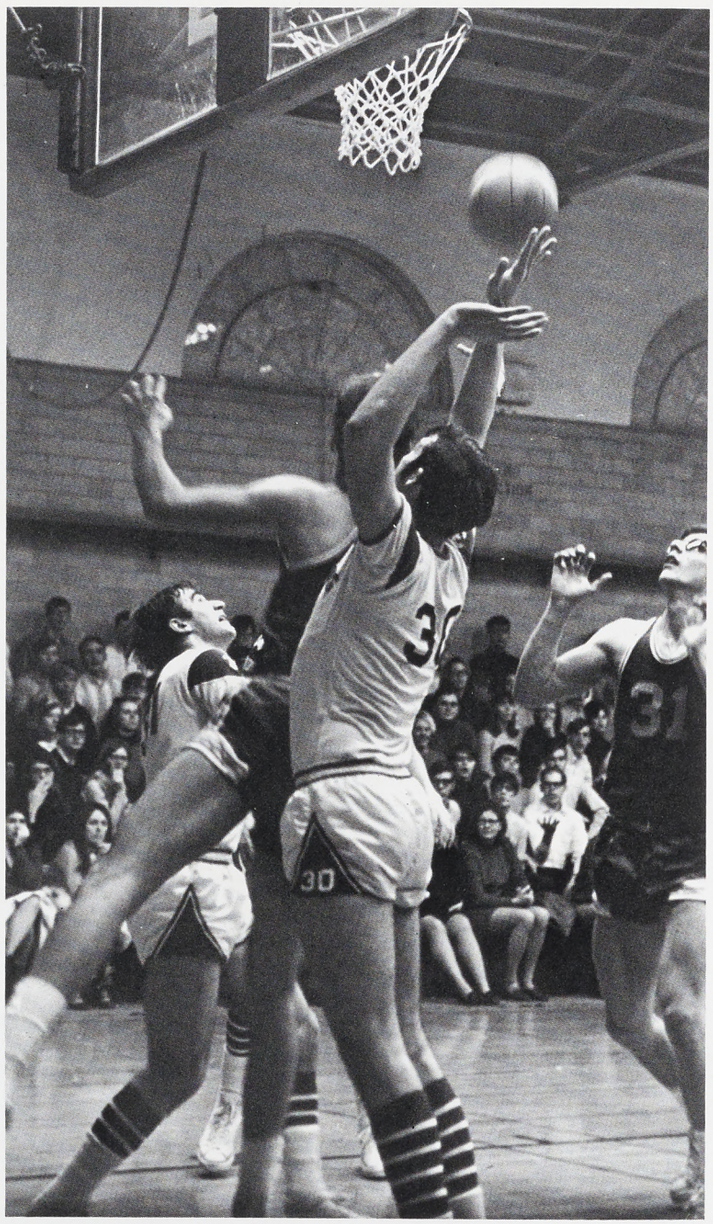

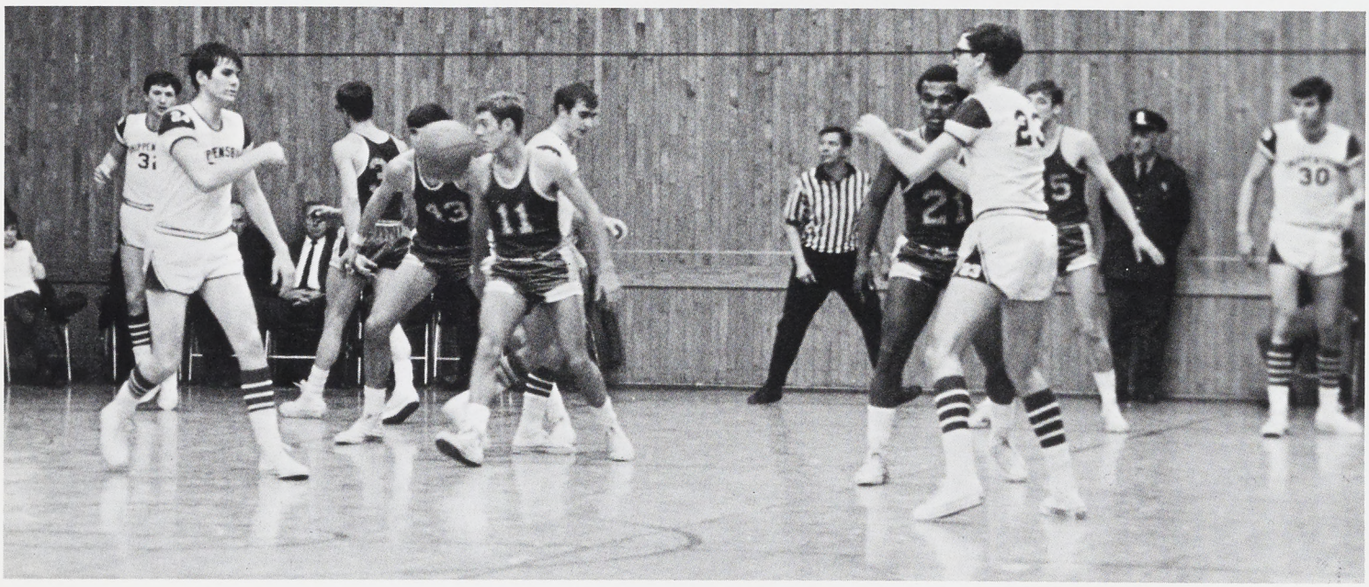



Row 1: Don Snare, John Smith, Bud Moyer, Craig Snyder, Denny Morrow. Row 2: Fred Cook, Jim Fox, Ed Custer, Ron Finley, John Los. Row 3: Mr. Hess, Tom Ghatzer, Walt Porowski, Bob Beard, Mike Kowalik, Dan Partin.





Row 1: Mark Beall, Don Cardinal, John Yersak, Don Klaiber, Denny King, Bill Kennedy. Row 2: Bruce Simon, Darryl Glover, John Copeland, Mike Brittingham, Bill Turesdale. Row 3: Mark Neid, John Priestly, Jack Steiner, Don Allen. Row 4: Chet Majewski, Steve Sipe, Steve Naticchia, Roger Caruer, Mr. Nerr.



FRESHMAN BASKETBALL '68-'69

SSC		Opp
79	Kutztown	62
67	Bloomsburg	80
58	Lancaster	79
69	Cheyney	66
89	Millersville	100
89	Shepherd	67
86	Steven's Trade	45
91	Shepherd	82
70	Mercersburg	56
90	Messiah	56
85	Alumni	80
80	Kutztown	90
77	Bloomsburg	82
106	Stewartstown	66
36	Millersville	55

Record 9-6

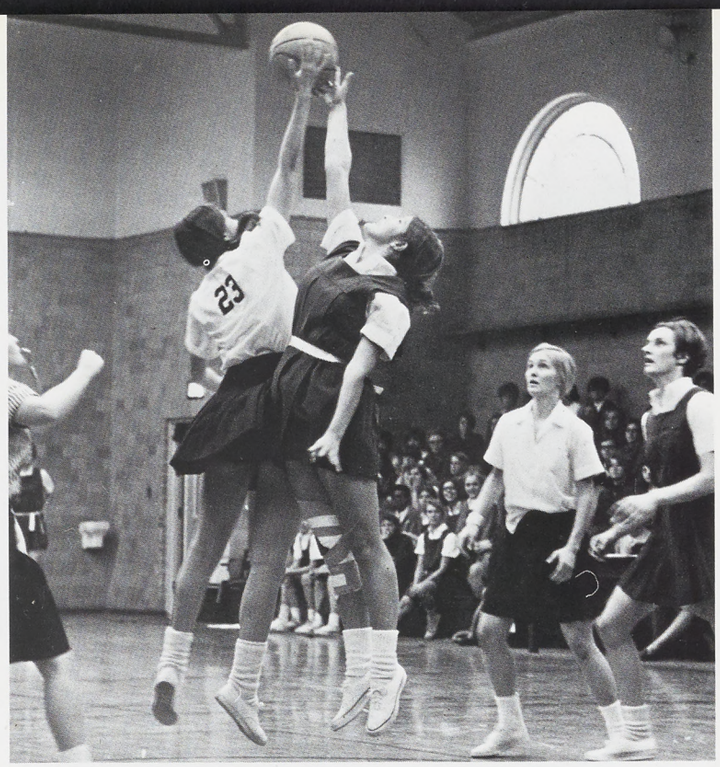

WOMEN'S BASKETBALL '68-'69

SSC		Opp
60	Frostburg	20
41	Elizabethtown	34
69	Saint Francis	24
57	Messiah	31
49	Gettysburg	34
51	Penn State	22
40	Millersville	32
36	Wilson	30
49	Dickinson	27
57	Univ. of Maryland	22

Record 10-0

Row 1: Mary Ann Fetterman, Jodi Bollinger, Pip Henry, Sue Rich. Row 2: Beth Acri, Jan Lauver, Kathy Lippy, Gloria Clites. Row 3: Michele Darrenkamp, Carol Kreider, Sandy Stewart, Ginger Emery, Nancy Fralick.







FRESHMAN WOMEN'S BASKETBALL '68-'69

SSC		Opp
25	Frostburg	48
28	Elizabethtown	22
40	Saint Francis	23
45	Gettysburg	39
37	Penn State	44
48	Millersville	15
38	Wilson	27
63	Dickinson	9
33	Univ. of Maryland	19

Record 7-2



Row 1: Linda Nace, Francine Barbour, Sharon Weir. Row 2: Cheryl Geyer, Bonnie Bowen, Mary Spangler, Kathy Willits. Row 3: Sandy Knepp, Christel Williams, Rhonda Wareham, Karen Gillan, Ann Thomas, Sue Barron.

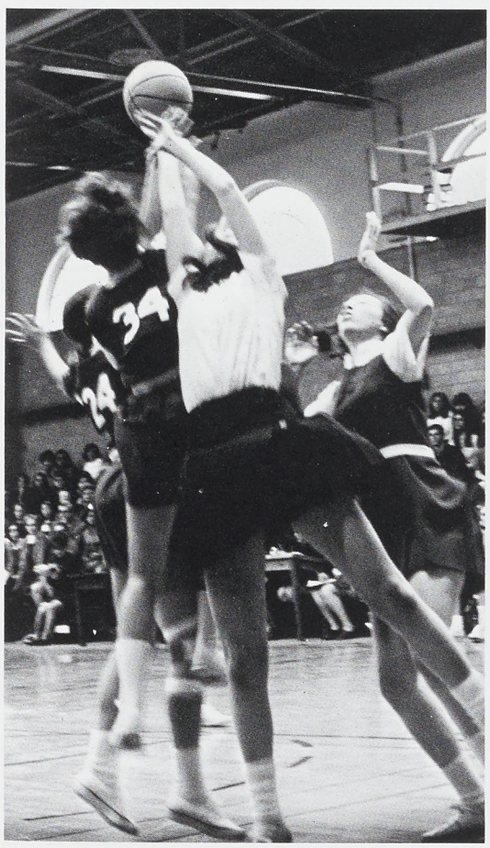



ET CETERA





Student Senate



Row 1: John Nori, Judy Hull, Bill McElwain, Carol Uhrik, Jeanne Bowers, Tim Sponseller;
Row 2: Warren Smith, Allen J. Di Marco, John Leidy, Craig Boyd, Ron Scutt, Frank Bixler, William Padamonsky, Paul Krsek, Harvey Berg.



Budget and Finance

Row 1: Warren Smith, Tom Thorpe, Connie Prosser, Pat Ryk, Ronald Peiffer.



Extra-Curricular, Lyceum, Social, Special Programs

Row 1: Joe Huber, Joel Zullinger, Michael Lauver; *Row 2:* Carol Weitzenhoffer, Carol Uhrik, Sue Stabnau, Dianne Potchak, Donna Arendt, Carol Brindle, Bob Repetz, Bill Sell; *Row 3:* Charles Knipe, Janis De Maine, Pat Lucci, Andrea Berry, Pam Urban, Bill Prinsket; *Row 4:* Bob Weir, Dan Talany ; *Row 5:* John Harold, Sanuel Harris, Dave Holtzinger, John Nori, Sally Jefferson.

Judiciary
Art Exibitions

Row 1: Craig Rice, Karin Smith, Bill Maurer, Frank Bixler;
Row 2: Barb Nock, Judy Hull, Judy Sprigg.



Curriculum Planning
Campus Improvement
Student, Faculty, Administration Relations



Row 1: Mike Girling, Barbara Fabian, Sharon Owens, Dan Talany;
Row 2: Edwin Zechman, Ronald Scutt, Connie Black, Charles Albright.

Alumni Relations, Athletic, Homecoming

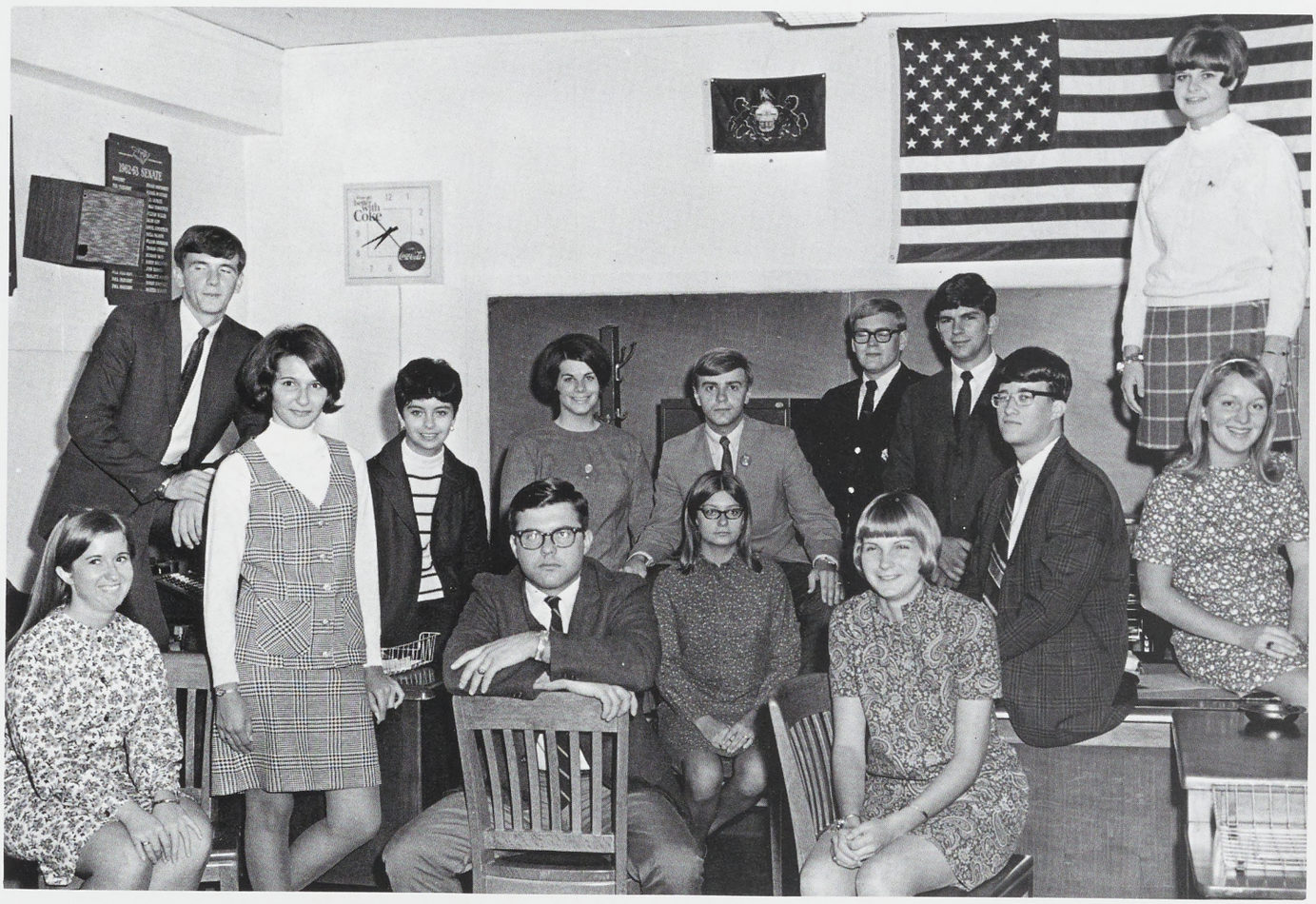

Row 1: Nancy McElwee, Barb Hoon, Allen DiMarco, Sue Nelson; *Row 2:* John Leidy, Kathie Voland, Donna Lasch, Sue Hippensteel, Bob Maddy, Gene Shaffer, Craig Boyd, Robert Miller, Bonnie Mitchell, Judy Gerbron.

Handbook NSOC



Row 1: Bonnie Mitchell, Harvey Berg; *Row 2:* Ted Haldeman, Curt Hafer, Tony Casale, Linda Lotz; *Row 3:* Bobbi Egan, Susan Matthews, Donna Mottilla.



Poll and Research Student Stress Elections

Row 1: Christine Harclerode, Raelen Williard, Mary Stoudt, Linda Rager, Ginger James, Ginny Hoekstra, Joanne Jenkins; *Row 2:* Howard Teyssier, Joel Romaine, Richard Bady, Linda Lotz, Craig Zearfoss, Paul Politis, Bill McElwain.

Pi Nu Epsilon



Row 1: Bob Shannon, Judy Flickinger, Janet Horn; *Row 2:* Gay Adam, Jane Sedgwick, Leslie Bantley, Barb Brindis, Nancy Hartman, Lou Lamb, Debby Kell, Gwen Holtry; *Row 3:* Joel Zullinger, Steve Myers, Mike Guling, Connie Burkhart, Nancy Pye, Joy Hazen, George Newberry, Abby Mason; *Row 4:* Alan Sheeler, Diane DeMario, Sheryl McCracken, Brenda Lighty, Charles Albright, Linda Martin, Doris Wasson, Bell Alleman; *Row 5:* Myles Cowdry, Advisor; Ron Peiffer, Dick Bert, Ken Myers, Daryl Bagley.



Pi Delta Epsilon

Row 1: Barbara Hoon, Bill Maurer; *Row 2:* Linda George, Bob Yeingst, Charles Albright, Mary Stoudt, Heidi Minium, Carol Kinsinger; *Row 3:* Holly Hunt, Phyllis Warner, Pat Kelly.



Pi Omega Pi

Row 1: Barbara Casper, Bonnie Shearer, Carol Reams; *Row 2:* Sharon Erdie, Marcia Wiker, Virginia Minger; *Row 3:* Robert Crouse, Carolyn Shaulis, Donna Joy; *Row 4:* Warren Smith, Connie Prosser, Linda Powell.



Math Fraternity

Row 1: Pat Ryk, Cynthia McInay, Kay Morningstar, Nancy White; *Row 2:* Brenda Lighty, Mary Jo Kreider, Sharon Fortna; *Row 3:* Tom Cook, George Smith, Donald Monn, Tony Bushey.

Alpha Psi Omega

Row 1: Cindy Hoover, Jay Teyssier, Gilbert O. Day, Karen Hultin.





Kappa Delta Pi

Row 1: Mr. Bellows, Catherine Belsak, Gail Jorgensen, Carol Senft, Marilyn Roberts; *Row 2:* George H. Smith, Donald R. Monn, Joseph N. Heiney.

Gamma Theta Upsilon

Row 1: Richard E. Hagie, Dale Miller, Richard V. Davies, John E. Geist; *Row 2:* Harriet Oberman, Linda Coslic, Pat De Santis, Judith Young, Janet Mathna; *Row 3:* Ellen Cheslock, Ellen Burket; *Row 4:* Wayne Unger, Robert B. Snow.



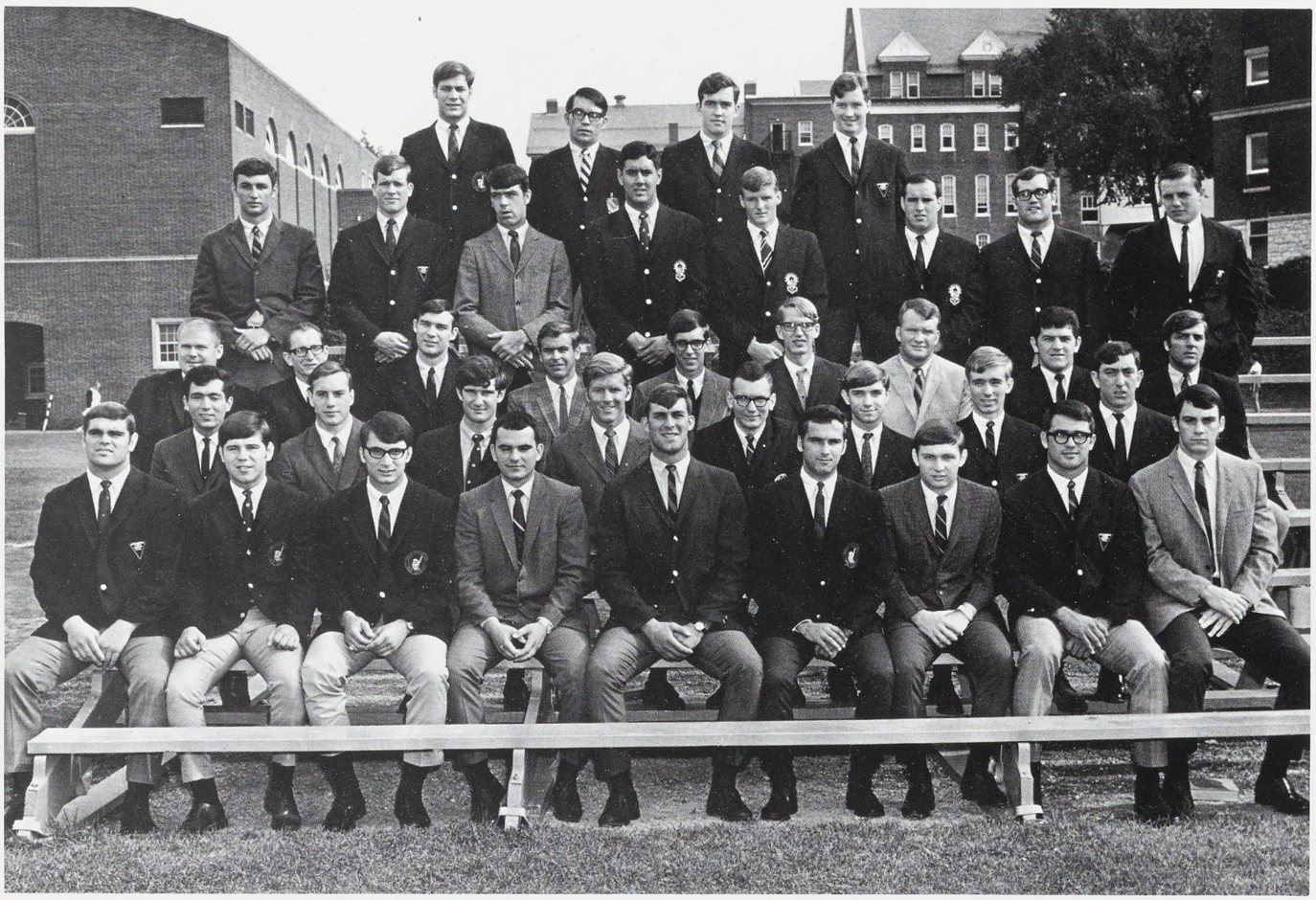

Varsity Club

Row 1: David P. McNichol, Robert Bobiak, Bill Lemanski, Paul Kostyo, John E. Wagoner, Larry Doherty, Steve Pallo, Eddie Hammers, Tom Ramsburg, *Row 2:* James Grove, John McLean, Tom Ruffner, Fred Potthoff, Jerry Reneker, Lee Yohn, Dale Miller, Tom Andros; *Row 3:* Authur Fairchild, Advisor; Mathern Mellot, Bud Moyer, Tom Burkheimer, Tom Weinmann, Mike Kowalik, Tom Garnett, Nick Dellaquila, Nick Cantone; *Row 4:* Scot Shafer, Bob Beard, Steve Bumgarner, George Giovanis, Keith Peterman, Mike Wildasin, Tom Redding, Joe Makosky; *Row 5:* Charles Bolash, Tom Murphy, Bob Watson, Earle Wolfe.



Row 1: Suzanne Ammerman, Judy Lebengood, Marie Hennessy, Joan Smoker, Connie Markley, Pat Mezdej; *Row 2:* Ginnie Keller, Cindy Dellet, Peg Michener, Sally Kimes, Sandy Stewart, Cheri Plummer, Cathy Stitt, Pat Ryk, Miss Kraiss, Advisor.

Tau Kappa



WAA Cabinet

Row 1: Karen Kimmel, Barbara Casper, Sue Rich, Pat Mezdej; *Row 2:* Vickie Gaul, Pat Ryk, Joan Smoker, Sally Kimes; *Row 3:* Kathy Nagle, Kathy Finocchio, Eileen Beck, Kay Ake; *Row 4:* Linda White, Pip Henry, Gloria Clites, Carol Kreider.

Slate

Row 1: Debbie Brown, Carol Brindle, Sandy Gordon, Joanne Jenkins, Nona Harper. *Row 2:* Jurgen Kreckel, Janie Fecker, Sandee Pritko, Lin Wilk, Carel Martin, Carolyn Wilt, C. Molly Finucane, Debbie Kammerer, Sharon Gasper, Cathy Fowwalt. *Row 3:* Linda Rager, Dick March, Frank Bixler, Dann Noonan, Sherry Schonberger, Nancy Kirk, Joan Keller, Nancy Pye, Sherri Ritz, Lynn Guyer, Pam Kirk, Kerry Griest, Bob Large, Connie Henderson, Paul Politis.





Slate Editors

Row 1: Nancy Pye, Dave Thompson, Bob Yeingst, Phyllis Warner, Sandy Pritko, Bob Large, Sherry Ritz.

Reflector

Row 1: John Hoffman, Linda Maurer, Paul Politis.





Row 1: Bob Repetz, Anne Condon. *Row 2:* Ron Anderson, Robert L. Miller, Dennis J. Troutman, Russell Zeiters, Warren Lewis, Bill Maurer, Holly Jane Hunt, Rick Olewiler, Raymond Dick, Doug Gossard; *Row 3:* Lew Lubarsky, Art Boxman, Susan McCreary, E. Carl Fahnestock, Judy Zarr, Martin Mohn; *Row 4:* Richard Lamb, Dan Pellak, Jim Price, Michael Byers, Ray Lenherr, Dan Perna, Jay Schuler, Ron E. Myers, Tom L. Musselman, Dan E. Snook, Dave Page Pugh, Bev Spertzel, Pat Kelly, Bob Neal.

WSYC

English Club

Row 1: Linda Knox, Raelen Williard, Joan Keller. *Row 2:* Ed Walter, Charles Dyer, Loretta Durante, Robert Jewell, Mary Stoudt.





Library Club

Row 1: Henrietta Walker, Shirleen Shay Siegner, Sue Kirby, Nancy Mummert, Raelen Williard. *Row 2:* Candy Fox, Sue Weigand, Judy Flickinger.

Row 1: Elaine Mykolaylo, Mary Roth, Chris Brehm, Cathy Stitt, Bill Coyne, Chris Richter. Row 2: Shirley Romesburg, Tim Day, Cathy Ryan, Sue Hazen, Steve Scull, Cathy Fogle, Chris Ball. Row 3: Joel Decker, Linda Gunnet, Sallie Secor, Ronald Smith, Cheryl Sell, George Brashears, Jay Tessier, Trudy Diven. Row 4: Tom Harner, Sandy Gerchak, Trisha Freggins, Dennis Boggs, Roland Emenheiser, Sharon Heiser, Scott Kuntz, Juanita Condon, Mary Turner, Mary Marcette, Dale Dinsmore, Cindy Hoover, Micky Masquers, Ann Condon. On Truck: John Reese, Bill McCracken, Jean Etter, Dr. Kingsley, Bill Rex, Mike Byers, Holly Hunt, Earl Nollenberger, Dan Rhone.

MASQUERS





Row 1: Charles Close, Sharon Owens, Carol Bair, Virginia Oldham, Penny Eckstine, Dennis R. Boggs, Sue Wiegand. Row 2: Nancy Higgins, Carol Reeves, Tina Storm, Arlinda Henderson, Janise Minisci, Linda Provendo, Nancy Paioletti, Alfred Large, John Carlson, Kathryn Snook, Linda Kenndy. Row 3: Maria Rodriguez, Elizabeth Adams, Larry Sheibley, Barbara Alleman, Alfred Stover.

LANGUAGE CLUB

Debate Society

Row 1: Joseph Huber, Dennis J. Troutman, Linda Aumiller, Roger Kelley.



PSEA-NEA

Row 1: Sue Kirby, Mary Long, Kitty O'Rourke; *Row 1:* Marcia Dorney, Larry Sheibley, Andy Bottaro, Mike Capp, Paul De Angelis.





Chess Club

Row 1: Wayne Biller, John Boyer, Ted Pettis, Jack Gesalman.



Art Club

Row 1: Chris Harclerode, Kathy Cramer; *Row 2:* Miss Waynick, Sue Hesser, Sue Grubb; *Row 3:* Leon Gubersky, Steve Bishop, Andrew Tetypatrids, Jane Kingery, Laura Shull.

Math Club

Row 1: Richard Bady, Sharon Fortna, Cathy Heath, Barb Nock, Ellen Stevens; *Row 2:* Eugene Bowser, Gloria J. Anderson, Pat Kelly, Sarah Grove, Kathy Donahue, Jane Becker; *Row 3:* Bonnie Miller, Bev Brallier, Kathy Fox, Karen Seidel, Nancy Stoner.



Business Club

Row 1: Connie Prosser, Kitty O'Rourke; *Row 2:* Sharon Bardell, Thomas McCauly, Barry Schwilk, Nancy L. Mason.





Row 1: Mr. Robert Reed, Eric E. Gheer, Brenda J. Kiser, Wendy Buck, L. Elyce Stolp; *Row 2:* Mr. Herbert Hays, Charles Knipe, Bill Prinsket, Keith Dittenhafer.

Biology Club



Row 1: Ben Sanders, Ken Berkich, Paul Matrisian, Pat Mooney, Barb Nock, Dennis Stefan, Cathy Heath.

Chemistry Club



Vets Club

Row 1: Mr. Ernakovich, Guy Patterson, Merrill Arnold, Andrew Fitzpatrick, Frank Heverly, Robert T. Miller, J.W. Shank, Leroy D. Book; *Row 2:* Dr. Baliga, Mr. Hanlon, Pete Rabert, Richard Reck, John Gribble, Tom Kerstetter, Ted L. Diehl, John C. Geibel, Gordon Davies, Jay Knisely, Joe Metka, Richard V. Davis, Ellis E. Undukeffer.

Row 1: Louis Martin, Robert Miller, Pat Kelly, Ginny McKee, Lee Cadiz, Joseph Huber, Sharon Owens.

Contemporary Issues Club





Row 1: Steven J. Yackel, Susan M. Farrell, Michele B. Schlak, Phares A. Baunhill, Tom Houck, Stephen R. Donley, Charles W. Rehrer; *Row 2:* Susan McCreary, Laura Shull, Mary Morrisette, Nancy Mummert, Gene Bayer, Don Nardis.

Grotto Club



Raiders

Row 1: Stevie Henderson, Carol Brindle, Nancy McElwee, Brenda Gladfelter, Kay Stine, Karen Leitzel; *Row 2:* Don Nardis, Roxanne Renninger, Joan Smoker, Susan Enterline, Marsha Soult, Myralee Garst, Christine Harclerode, Susan Witman, Ronald Berman, Karen McClain; *Row 3:* Jim Price, Sam Harris, Chris Hauk, Sally Jefferson, Jay Schuler.

Inter Varsity Christian Fellowship

Row 1: Christian Spangler, Kitty Hand, Shirl Short, Hope Delk, Dianne Stone, Kathy Speck, Keith Dittenhafer; *Row 2:* Donnie Foose, Joy Eshleman, Eugene Bowser, John Hoffman, Merla Mosebey; *Row 3:* John Shubert, John Shuey.





Row 1: Sally Cerand, Linda Aumiller, Raelen Williard, Barbi Alleman; *Row 2:* Ann Osterman, Eileen Sweigart, Paul Politis, Bob Lisowski, Ted Haldeman, Mary Stoudt.

Freshman Seminar Leaders



Aviation Club

Row 1: Richard Morgan, Don Nardis, Nancy Mummert, Sue Lockard, Bill Miller, Laura Schull.



College Jazz Club

Row 1: Bob Hart, Joe Heefner, Charlie Miller, Dana Yeager, Alan Sheeler, Curt Hafer, Michael Girling, Dennis Fry, Jeff McLaughlin, Greg Geesey.



Row 1: Josephine Hambaugh, Judy Hull, Sharon Owens, Evelyn Mayer, Marjorie Kell.

Day Women

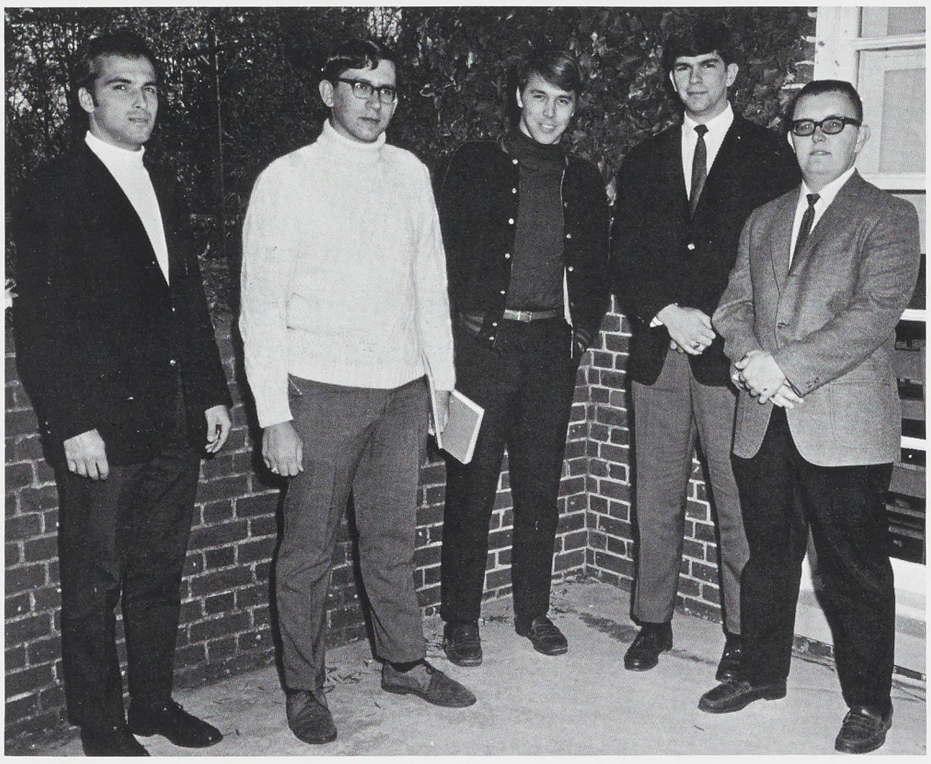

Row 1: Larry Doherty, Michael Reed, Alan Sheeler, Craig Boyd, Richard Price.

Day Men

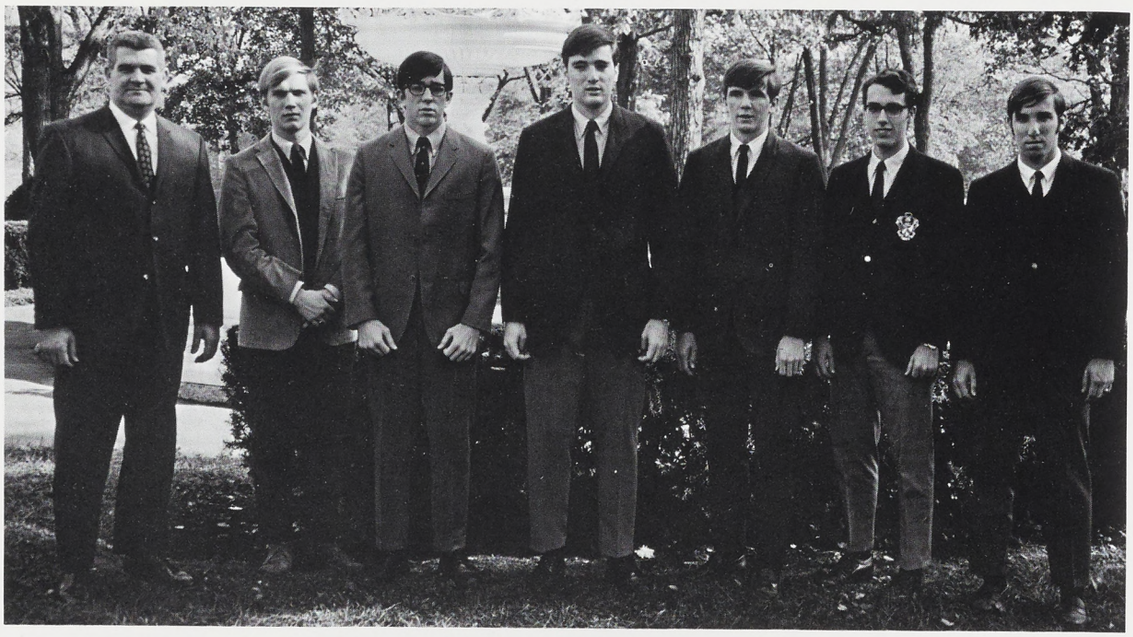

M.R.A.

Row 1: Mr. Dave Dolbin, Dave See, Robert Myers, Bill Whitehead, John C. Leidy, Galen F. Goss, Elwood Wagner.



W.R.A.

Row 1: Nancy Bivens, Paula Campbell, Chris Hauk, Karen McClain, Kathy Cooper, Jeanne Bowers, Sally Wolfe, Linda Dahlberg, Kay Landis, Mary Stoudt, Mur Moyer, Francine Barbour, Barbi Alleman, Sally Jefferson, Ginger James.

F.A.C.



Row 1: Linda Martin, Joanne Danks, Karin Smith, Patricia Deibler, Sandy Hendry. Row 2: Sue Nelson, Mary Grace O'Donnell, Sue Stabnau, Connie Cable, Linda Adams, Bonnie Mitchell, Barbi Alleman, Carole Sheibley, Roxanne Renninger. Row 3: Pat DeSantis, Carol King, Linda Knox, Sarah Grove, Sherry Ritz, Dianne Mowery, Eileen Sweigart, Heidi Care.

CONCERT CHOIR

Row 1: Kathy Crayne, Carol Sheibley, Cathy Baylor, Linda Rhodes, Ann Woodruff, Debbie Connor, Connie Burkhart, Nancy Yeager, Susan Roof, Georgia Kowach, Lillie Souders, Sandi Gerchak, Rhoda McNitt, Nancy White, DeeDee Badman, Carole Ruppert, Pam Awkerman. Row 2: Sue Grubb, Connie Cibort, Linda Lebo, Karen McClain, Pat Roth, Cindy McGeehee, Cecilia Furjanic, Lee Cadiz, Carla Kilmer, Marie Coyne, Brenda Kiser, Sue Nelson, Alison Jenetti, Barbara Kauffman, Janet Horn. Row 3: Kraig Faust, Quay Stolte, George Pisanick, Will Pananes, Dave Burns, Don Stock, Ron Bolesta, Elmer Myers, Geoffrey Taylor, Rodney Garrett, Craig Richart, William Crisp, Richard Ross. Row 4: Galen Focht, Don Dickinson, Wayne Bartholow, Lee Dreyer, Stan Bowman, Craig Boyd, John Lynch, Gary Truax, Ron Stewart, Phil Pinkerton, Bob Anderson, Dan Snook.



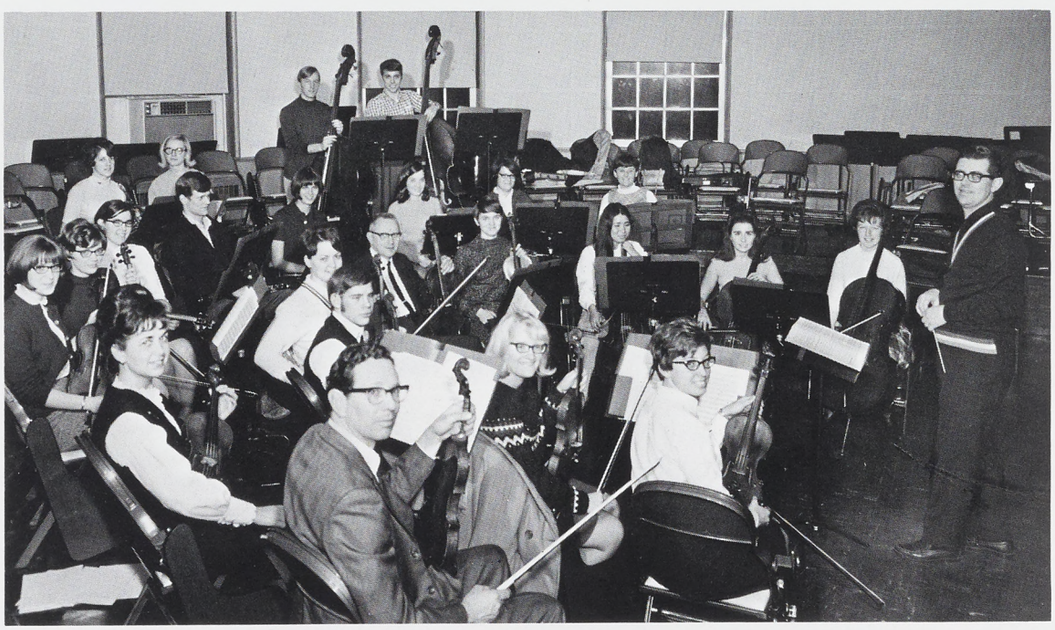

ORCHESTRA

Row 1: Brenda Lighty, Sharon Natzler, Charles Albright, Judy Flickinger, Richard Kitzmiller, Linda Kerns, Hisae Yogi, Louise Ondey, Sheryl McCracken, Miles Cowdrey. Row 2: Paul Chalfonte, Hilda Lockard, Jean Kopp, Abby Mason, Nancy Bush, Paul Miller, Jane Beyer, Sara Dively, Virginia Fastnacht, Linda Stickler. Row 3: Barbara Wenger, Valinda North, Edwin Hockersmith, Alan Sheeler.



Cumbelaires

Row 1: Patricia Boyer, Donna Stouffer, Jane Sedgwick, Gale Romesberg, Betty Whitmore, Barb Snyder, Anna Lee Musselman, Jane Cover, Rita Whitmore, Pam Benner, Lou Beth Lamb, Etsuko Gushiken; *Row 2:* Cheryl Schoonover, Patience Failor, Rachel Blouch, Joyce Schwartz, Rita Gindlesberger, Sarah James, Sandy Gordon, Jill Geesey, Laurie Miller, Debbie Oaster, Bonnie Hackman, Mary Ann Hair, Christina Storm, Diana Ream, Susan Dellinger, Kris McFeely, Susan Miller; *Row 3:* Debbie Carper, Nancy Pye, Cathy Stitt, Francine Salvatore, Nedra Herbert, Louise Parsons, Diane Merrit, Judy Barnes, Judy Zarr, Janet McCarthy, Linda Desenberg, Margaret Kozak, Teresa De Santis, Linda Hartman, Joy Hasen, Mary Brasefield, Kathy Bolze, Mary Stoudt; *Row 4:* Daryl Bagley, Lee Bantley.

MAJORETTES

Row 1: L. Kasper, B. Brindis, S. Ammerman, L. Koons, S. Hartman, A. Piccioli, D. Peterman, M. Apostolopoulos.



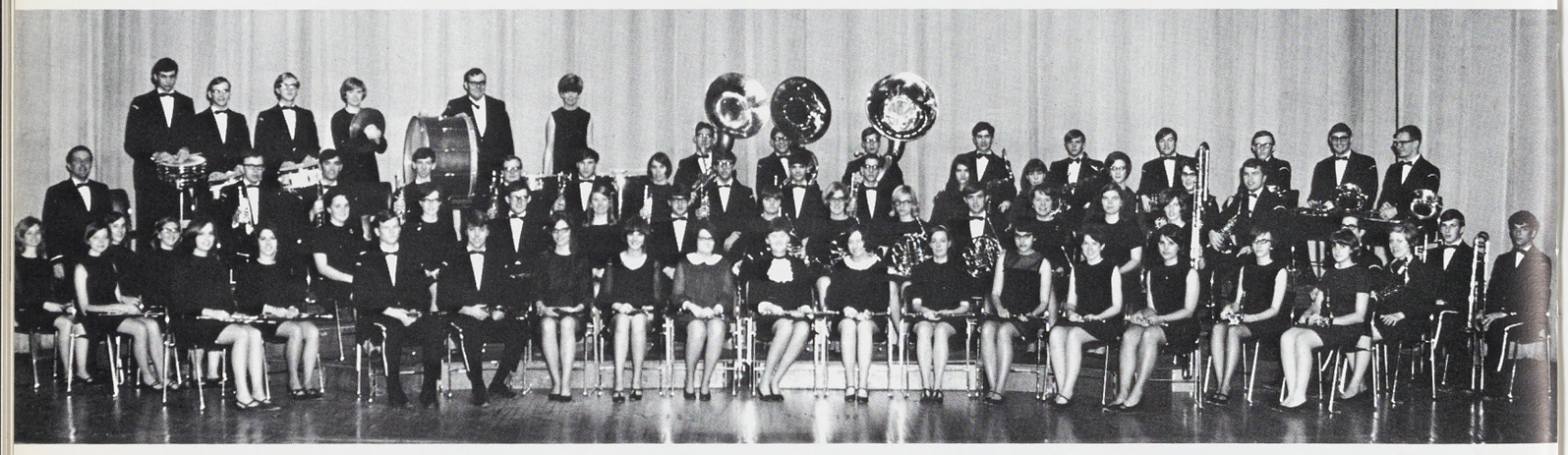

CONCERT BAND

Row 1: P. Miller, A. Sheeler, S. Emlet, J. Boyer, V. Fastnacht, L. Sticher, M. Seibert, K. Brant, M. Dorney, D. McCrae, K. Fox. Row 2: B. Shroyer, B. Brindis, J. Mathna, L. Martin, R. Shannon, S. Cline, L. Leader, B. Stapleton, M. Stahl, V. North, L. Yohn, G. Holtry, K. DeLong, S. Moyer, B. Rotz, L. Dent. Row 3: P. Mehalko, L. Shade, C. Miller, R. Snyder, D. Fry, R. Perry, H. Barnes, M. Adair, W. Booher, J. Noll, T. Schaffstall, L. Keller, J. Middleton, J. Strohm, B. Holtry, J. Heefner, R. Heller, C. Fisher. Row 4: L. Ditty, J. Reitmeyer, S. Kenepp, S. Myers, M. Brown, K. Mayers, K. Griest, W. Alleman, C. Irvin, G. Crouse, G. Newberry, J. Zullinger, B. Gift, G. Geesey, C. Richart, R. Reeder, J. Miller, R. McCann, R. Hart, J. McLaughlin.



Cheerleaders

Row 1: Linda Blauser, Sherry Eppright, Sally Leister; *Row 2:* Jeanne Pappas, Wendy Bierbower, Peggy DeFrank, Jill Miller, Lee Ann Francis; *Row 3:* Marsha Ernest, Lynne Anne Geiger.



Row 1: Maurice Blose, John Welty, Jim McNeill, Mr. John Gunnet; *Row 2:* Al Breaux, Jim Oswalt, Doug Kaup, Rik Hofmann, Greg Elliott, John Geibel, Al Large; *Row 3:* Herb Krodel, Fred Bankert, Ed Hinderliter, Earl Nollenberger, Bob Burkholder, Karl Melessa, John Geist, Barry Bicksler.

Alpha Phi Omega



Alpha Sigma

Row 1: Karen Leitzel, Gemma Wenerick, Mur Moyer, Linda Aumiller, Jill Miller, Jane Sedgewick, Sandy Harding, Jeanne Bowers, Pam Slusser, Norma Sinkovitz, Linda Blauser, Karen McClain; *Row 2:* Linda Orlidge, Phyllis Warner, Joan Smoker, Stevie Zeiters, Sally Wolfe, Karen Hall, Chris Hauk, Susan Enterline, Sandy Stewart, Donna Yingling, Jody Bollinger, Sandi Schriver, Pam Kline, Jan Lauver, Jan Clark, Sarah Bullen, Kathy Givin; *Row 3:* Kris Lillmars, Kay Ake, Paulette Henry, Barb MacWilliams, Sally Sordon, Heidi Minium, Barbara Fabian, Sally Jefferson, Lynne Ann Geiger, Lynne McCammon, Nancy Lang, Claudia Wilson, Rici Breen.

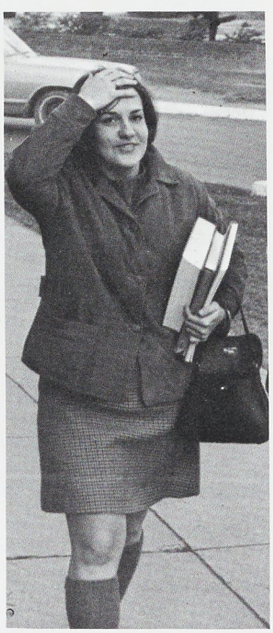



Theta Kappa

Row 1: Susan Souders, Betsy Brinton, Katy Bergstresser, Susan Dellinger, Barbi Alleman, Joanne Rankin, Diane Cipriano, Jennifer Jones, Janie Churen, Peggy Figler, Linda Fisher. *Row 2:* Marcia Shearer, Harri Oberman, Loretta Kissinger, Marla Krakowsky, Vicki Kennedy, Bobbi Egan, Barbara Casper, Marlene Mays, Charlene Buhrman, Sharon Erdie. *Row 3:* Susan Stabnau, Gloria Popp, Leslie Riley, Sandy Hendry, Kathy Becker, Barb Evans, Joni Billlings, Judy Lebengood, Bethann Reigel, Carol Mickel, Bonnie Bashore. *Row 4:* Marina Keriazis, Linda Hartman, Ann Stauffer, Patty Clark, Elaine Pawlik, Ann Sullivan, Sharon Faust, Roxanne Renninger, Carlett Leatherman, Francine Barbour, Cindy Rearick.



Zeta Beta



Row 1: Linda Kylor, Suzi Beideman, Kathy Naugle, Sally Anne Frost, Brenda Rosenberry, Susie Beaver, Teri Matthews, Dee dee Norce, Carol Sheibley, Brenda Burg. *Row 2:* Eileen Johnson, Carol Esola, Marilyn Roberts; Linda Crawford, C. Molly Finucane, Sue Rich, Barbara Holpfer, Charlotte Miller, Marilyn Hozyash, Donna Arendt *Row 3:* Louise Parsons, Bonnie Bowen, Jeanne Meister, Helene Hofner, Ann Kopp, Wendy Smith, Charlene Irwin, Suzanne Roof, Jeanette Borbe, Cathy Stitt. *Row 4:* Nancy Fralick, Kathy Price, Karen Blackburn, Carol Kreider, Sally Kimes, Barb Grace, Linda George, Bonnie Mitchell, Eileen Strogus, Sharon Dale.





Row 1: Joanne Lingle, Candy Fox, Marsha Ernest, Susan Mathews; *Row 2:* Joan Derr, Lee Ann Francis, Sherry Eppright, Kathy Fleck. Sandy Denlinger. Donna Irzyk; *Row 3:* Marlene Gervasi, Mugs Bukey, Leslie Rydberg, Sandy McNaughton, Mrs. Enrico Serine.

Delta Rho



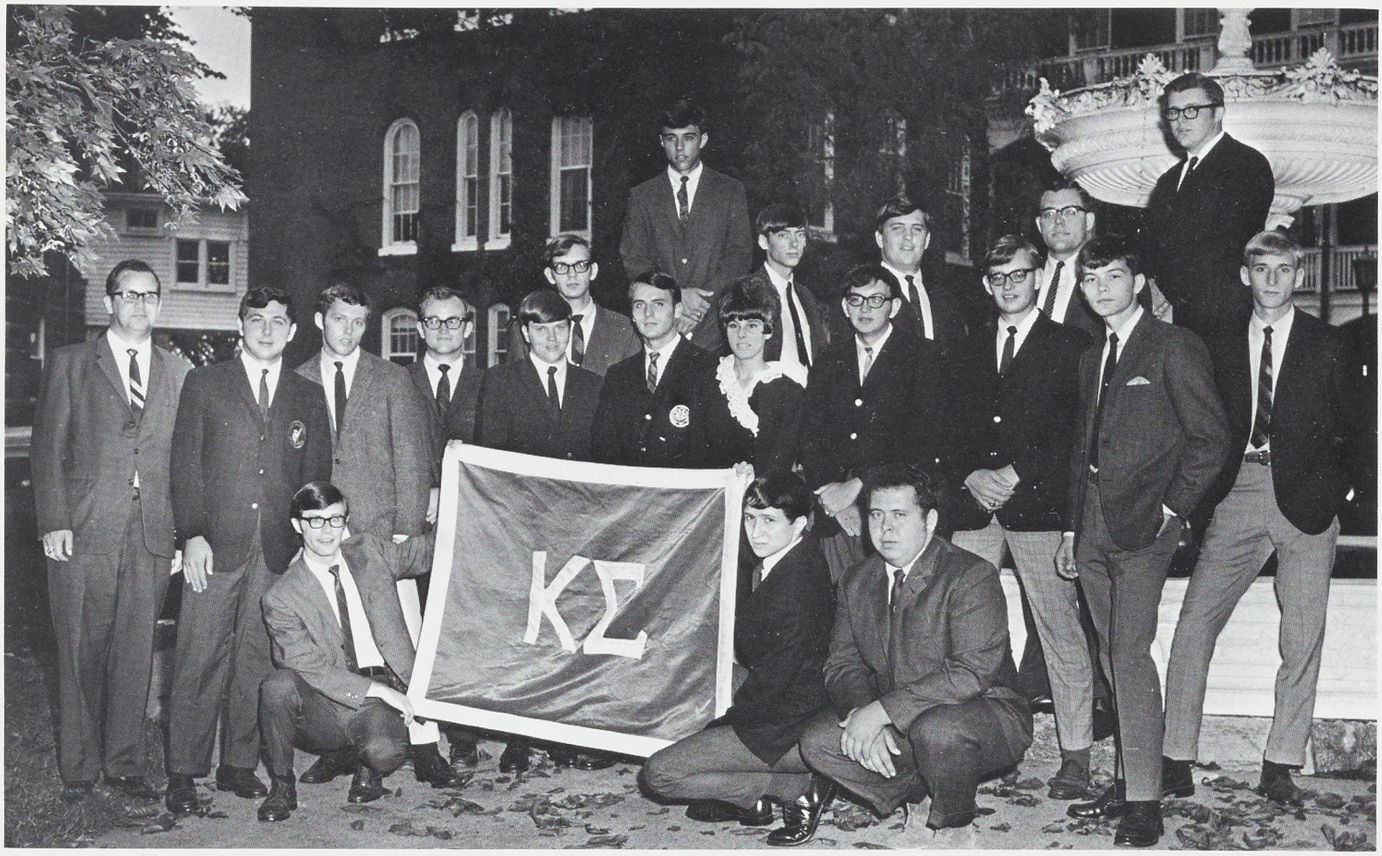

Row 1: Dan Perna, Dan Talany, Jim Price; *Row 2;:* Joseph Smith, Bob Repetz, George Hohenshilt, Charles Dyer, Neil Morgan, Ken Harryn, Carol King, Gene Bayer, Bob Miller, Doyle Blouch; *Row 3:* Walt Porowski, Jim O'Neill, Bill Fry, Edwin Zechman, Don Edminston; *Row 4:* Tom Huber, Jay Schuler.

Kappa Sigma





Acacia

Row 1: John Burgoon, Ed Bollinger, Tom Sager, Ron Miller, G. Richard Perry. *Row 2:* E. Kent Mason, Bill Kralik, John Fleck, John Hoover. *Row 3:* Tom Oldham, Jim Gross, Jurgen Kreckel. *Row 4:* Earle Wolfe, Curt Hafer, Keith Cheney, Dennis Lebo. *Row 5:* Donald K. Horning, Bob Crouse, Eddie Martin. *Row 6:* Gregory J. Kauffman, William Sell, Michael S. Huhn, Richard Mullownoy. *Row 7:* Walt Quint, Fredric Chubb, Dane Dennis, Dan Koontz, John Shotsberger, Ron Berman.

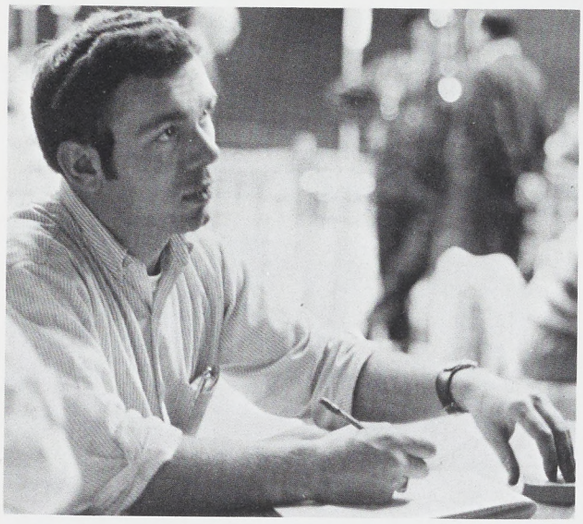

Sigma Tau Gamma

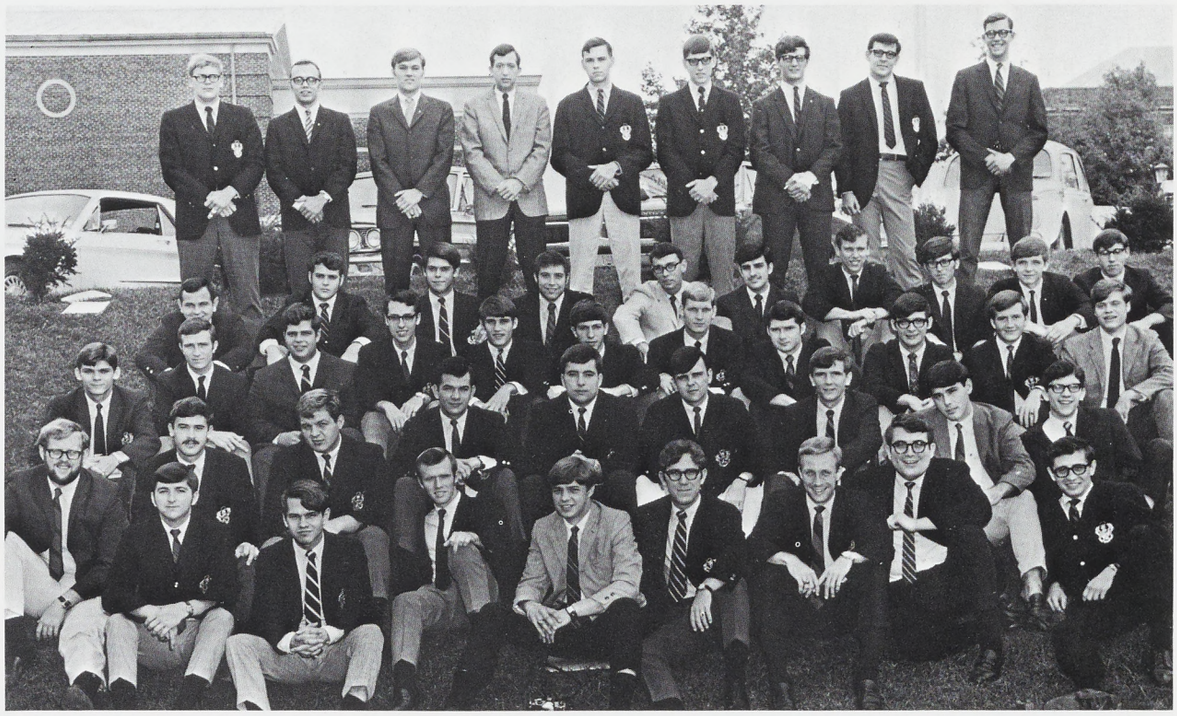

Row 1: Ed Walter, Glen Oberholtzer, David Miltenberger, Sam Harris, John H. Brennerman, Bill Penn, Bill Padamonsky, Ron Marichak; *Row 2:* Mike Capp, Stephen R. Donley, Stan Gresko, R. Lee Warner, Tim O'Brien, Don Foy, John C. Leidy, Jr., Michael Curran, Jr., Robert K. Bookwalter. *Row 3:* Jeff Wagoner, Stan Weinstein, Dave Holtzinger, Galen Goss, Denny Minnich, Larry Luckenbaugh, Ray Meinhart, Gary W. Border III, Craig C. Zearfoss, Mike Bowersox, Garry Miller. *Row 4:* Les Albright, Bill Greenwald, Wayne Bartholow, Harvey Berg, George McDowell, John Nori, Terry Lee, Theodore K. Haldeman, Jr., Robert V. Lisowski, John R. Thomas. *Row 5:* Gene Shaffer, Harold Statler, Jr., H. Clark Henderson, Robert Geesey, Fred Nordai, Wilson L. Sipe, Jr., Terrence G. Kressel, Craig Rice, Timmy Sponseller.



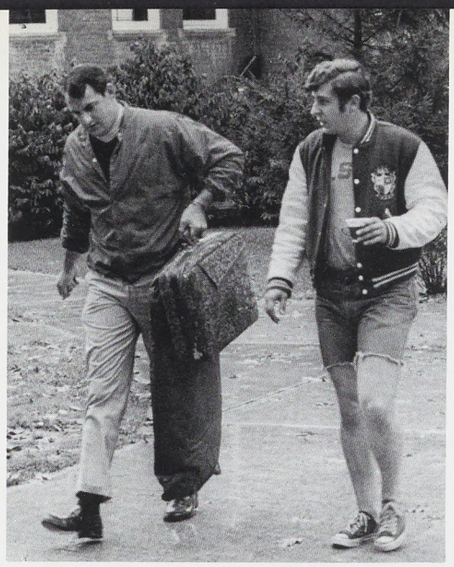

Row 1: Chuck Koch, Bob Haupt, Bob Fulton, Bob Karas; *Row 2:* John Mauro, Charlie Miller, Dave Hellman, George Milburn, Lyle Johnson, Gus Brown, Bill Clark, Bob Martz, Dennis Evans, Bill Holtry, John Hafer; *Row 3:* Jeff Taylor, Bob DeStephano, Don Joswick, Trip Krout, Dick March, Bob Ruhl, Chuck Blatenberger, John Kalp. Joe Leach.

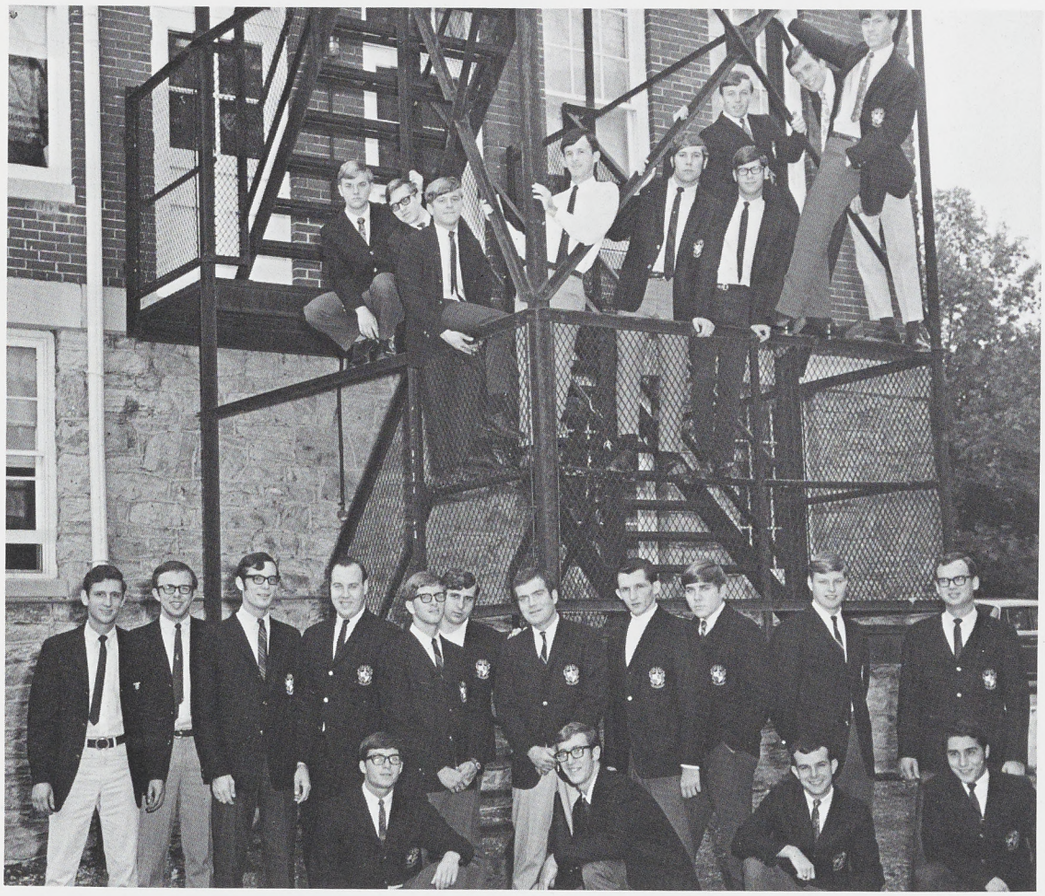

Phi Sigma Epsilon



Sigma Pi



Row 1: Robert Bobiak, Darl Sams, Rod Huff, Moon Snader, Paul Moyer, Nick Whitmore, Mike Kocevar, Damon Welling, Thomas Murray, John Cook, Ed Shadle, Ed Karl, Bob Fulton, Galen Wright, Sherry Swider, Mike Wildasin; *Row 2:* David Wagner, Tip Warlow, Buzz Royer, Bob Treon, Rick Weimer, Dave See, Jeff Levering, Craig Clark, Woody Wagner, Jack Allison, Craig Snyder, Ken Smith, Bill Cowden; *Row 3:* Ray Mishlanie, Ron Allis, Ken Lubas, Bob Blouse, John Gaydos, Robert Myers, William Richards, Bob Watson, Barry Kauffman; *Row 4:* Dr. J.S. Steck, Steve Zeigler, Dennis Hamm, Harold Snyder, Richard Nunemacher, Denny Koppenhaver, Ron Scutt, Scott King, George Giovanis, Russel Keim, Philip Steck, Mike Crozier, Keith E. Peterman, Paul R. Daube.



Theta Chi



Standing: Robert Irwin, Dusty Kistler, Len Saks, Bob Orndorff, Dee Kline, Ed Foley, Bob Fleming, Bill Lemanski, Tom Heflybower, Carl DeJulio, Frank Novinger, Howie Epstein, Jim Wilson, Tom Weesner, Phil Mikolaj; *Kneeling, Row 1:* Thayne Nader, Norm Cannon, John Hines, Jim Leahman; *Row 2:* Dennis Spisak, Carl Graber, Dan McCartney, Charlie Yohn, Jim Blocher, Paul Krsek, Ray McGrath, Ken Warner; *Row 3:* Carlos Rosenberger, Chris Neff; *Row 4:* Mr. Dennis Castelli, Bob Schuman.

Tau Kappa Epsilon



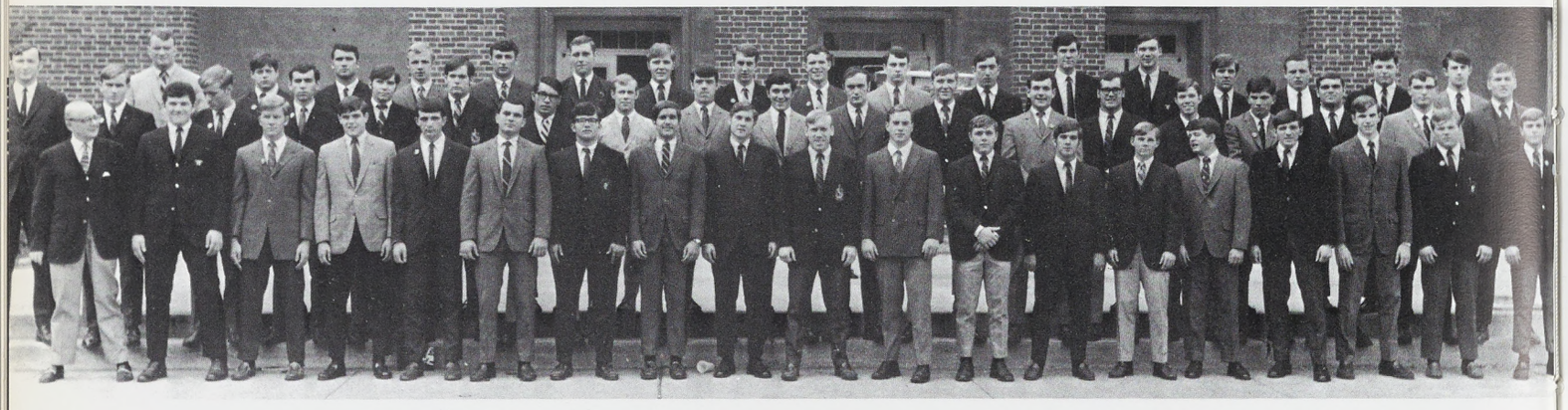

Row 1: Charles Bellows, Nick Dellaquila, Fred Potthoff, Bruce Baustien, Nick Battiste, Paul Kostyo, Scott Buffington, Ron Sciranko, Tom Zelko, Dick Coffman, John McLean, Nevin Shenck, Ross Blust, John Lefko, Ron Rosenberry, Charles McKendry, Charlie Nale, Duke Zatkos, Robert Maddy; *Row 2:* Mr. Konetschni, Mike Lastowka, Bill Connelly, Andrew Papoutsis, Duane Winegardner, Jim Stout, Tom Murphy, Lew Masters, Steve Bumgarner, Michael Bowen, Jim McCarthy, Alfred Clyde Burtnett, Jr., Jack Price, Thomas Redding, Russell Rager, James Buffington, David McNichol, William Cober, Ellis Freedman; *Row 3:* Tom Garnett, Dennis Gordon, Ed Hammers, Mike Brinkac, Scott Shafer, Dave Poeschl, Donald Paul, Alan Bowman, Dick Pulley, Pook Ramsburg, Tom Andros, Dennis Morrow, Bud Moyer, Nick Cantone, Joe Makosky, Dan Smith, Ed Custer.



Row 1: David Miltenberger, Ron Marichak, Bob Ruhl, Sam Harris, Tom Murphy, Bob DeStephano. Row 2: James Price, Ken Harryn, Edwin Zechman, Jr., Glen Oberholtzer, Carl Graber, Bob Fleming, Curt Hafer, Bill Cowden, Steve Bumgarner, Mike Bowen. Row 3: Ron Scutt, John Burgoon, Ron Berman, John Hafer.

I.F.C.

SUMMER STUDY?



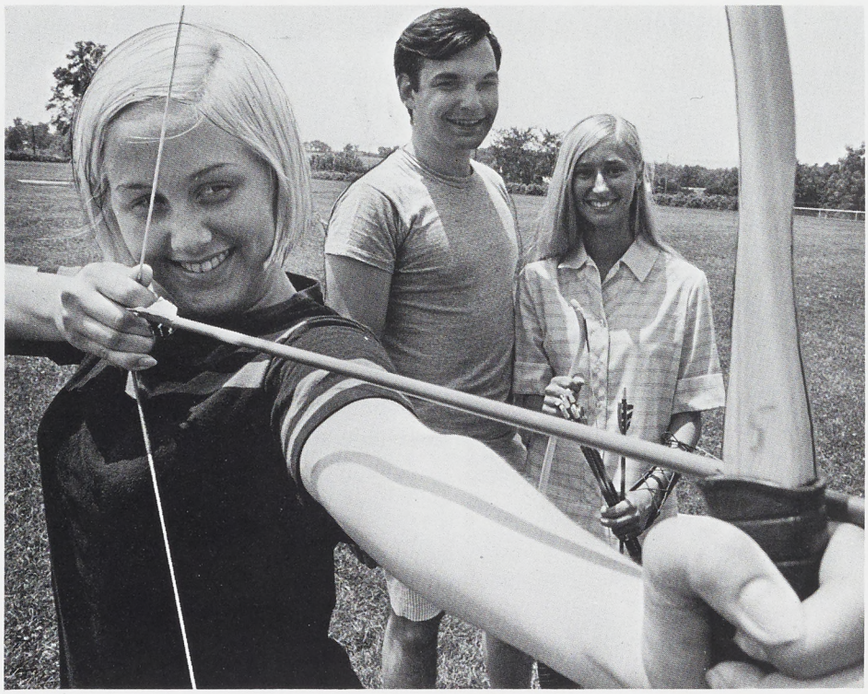







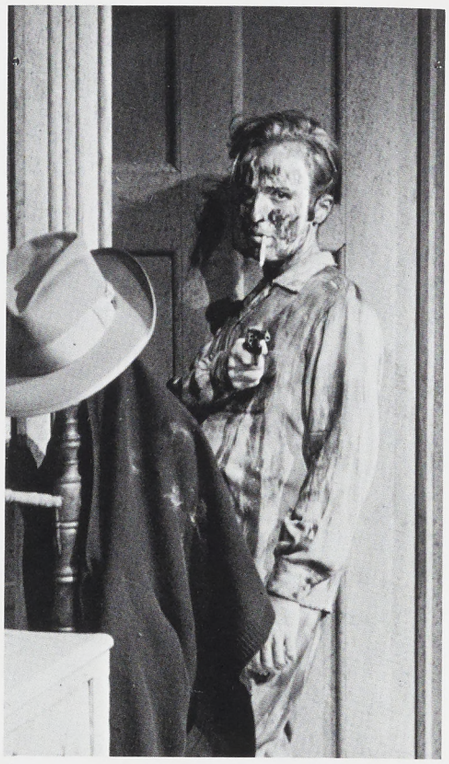























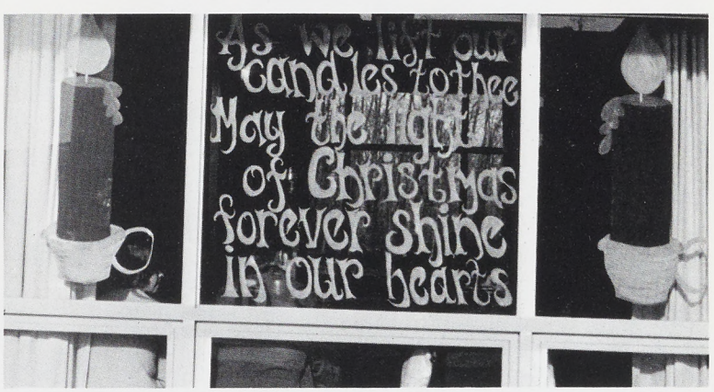
As we lit our
candles to thee
May the light
of Christmas
forever shine
in our hearts



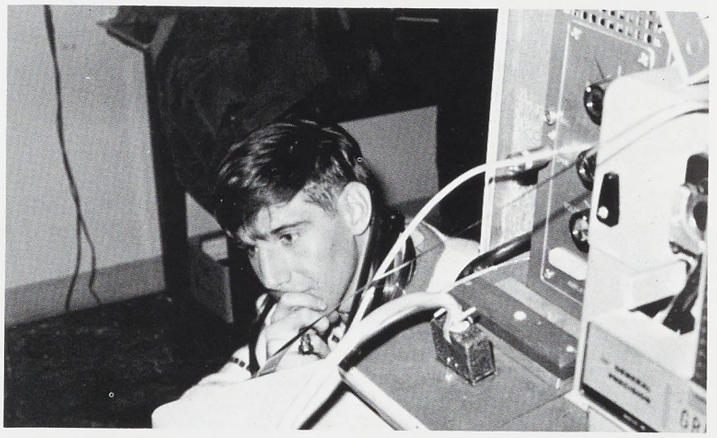

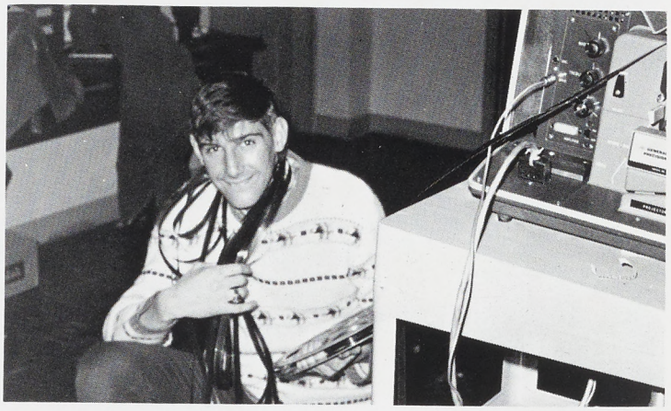


A Woman



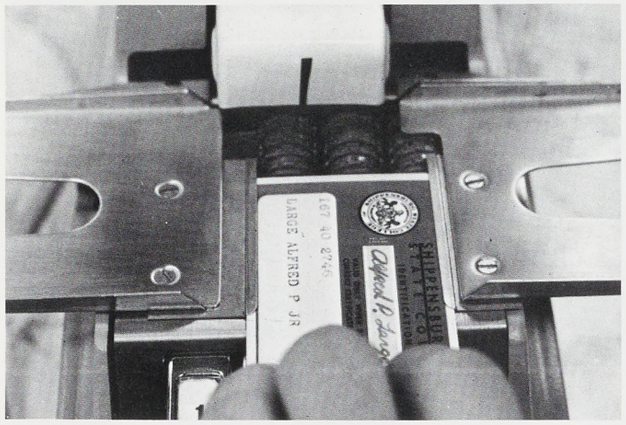
SHIPPENSBURG
STATE COLLEGE
LIBRARY


PENNSYLVANIA
4F2·892
VISIT NEW YORK-FUN CITY
PROCOL HARUM



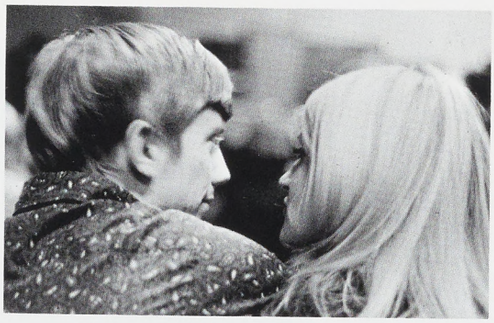

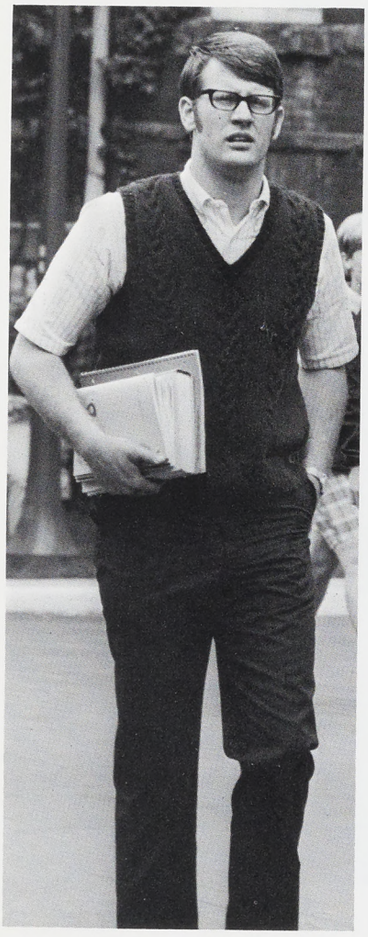











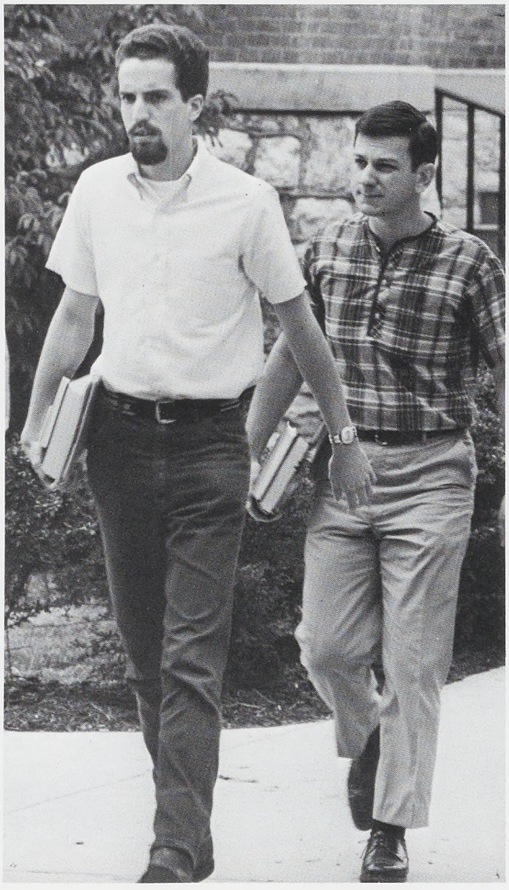



CUMBERLAND



Row 1: Alfred Large, Mr. Richard Forsythe, Joel Giardine. Row 2: Heidi Finley, Janet Ekerovich, Charles Albright, Kathy Cramer, Mary Stoudt, Linda Knox. Row 3: Gay Cunningham, Chris Zerbe, Barbara Hoon, Linda George, Sue Rider, Chris Tomczak, Pam Templeton. Row 4: Raelen Williard, Suzie Sunday.



Barbara Hoon, Charles Albright:
Senior Section Co-editors

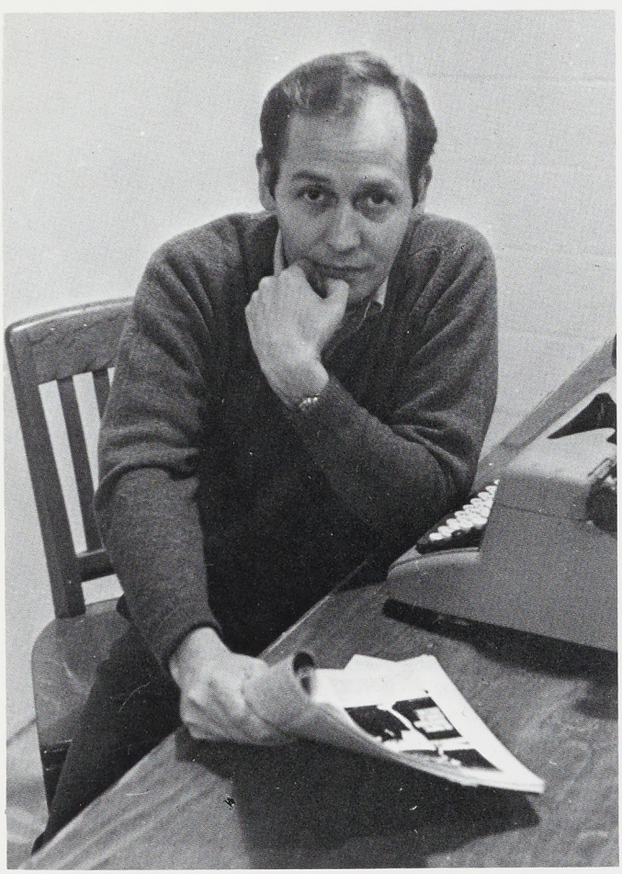

Mr. Richard Forsythe: Advisor

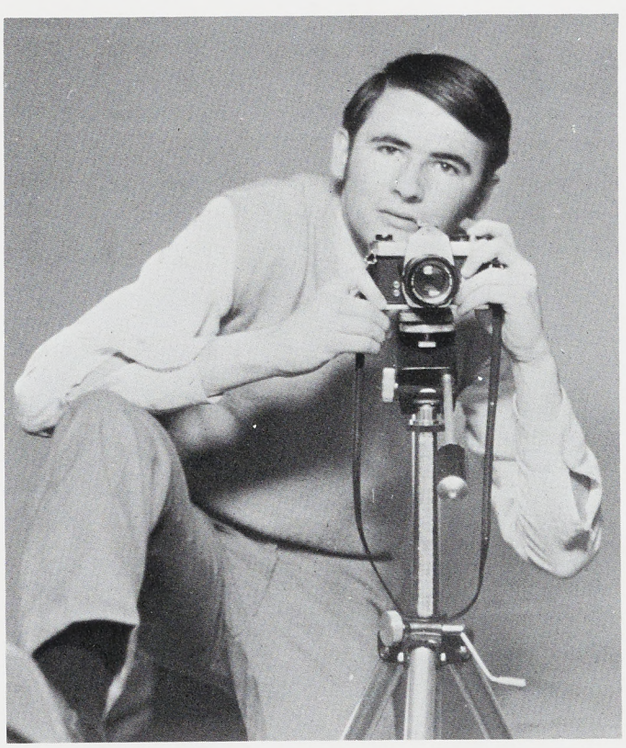

Alfred Large: Photographer



Susan Rider, Christine Zerbe:
Faculty, Administration Section
Co-editors



Linda George: Sports Editor

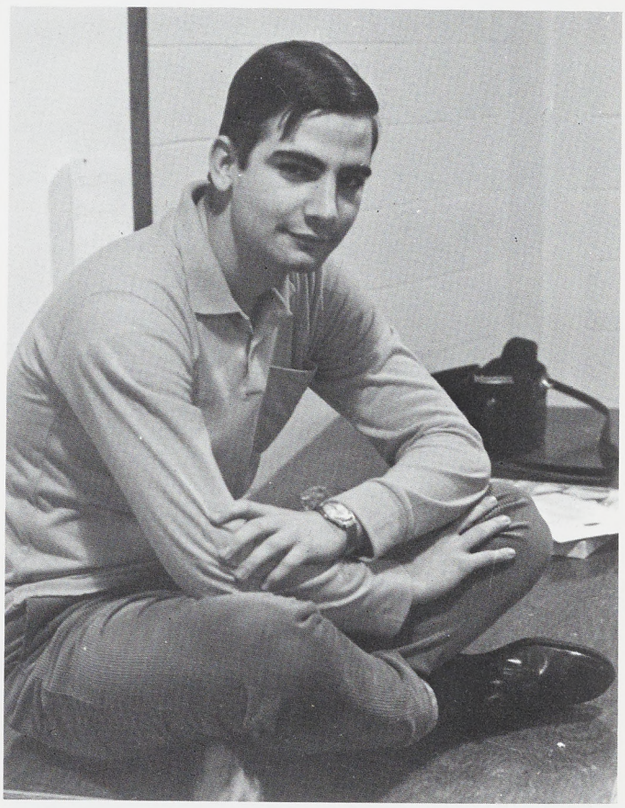

Joel Giardine: Copy Editor



1969 Cumberland

Shippensburg State College

Shippensburg, Pennsylvania

March 1, 1969

Dear Reader:

Since we are approaching the end of a colossal ordeal, it is deemed obligatory that the staff crank out some commentary of import.

We won't bother you with the usual prosaic junk about the theme of this publication or some sentimentality concerning "long last looks" etc.

We will simply gloat that we are finished and console our miserable selves with the knowledge that next year's staff will be at least as deprived.

And would someone please donate a functioning electric space heater to help us meet our winter '70 deadlines.

Sincerely,

Gay Cunningham

Suzanne Sunday

Gay Cunningham

Suzanne Sunday

Co-editors

SHIPPENSBURG

CLASSROOM BUILDING



SCIENCE BUILDING



IN THE FUTURE

WOMEN'S DORM





STUDENT UNION BUILDING

FIELD HOUSE

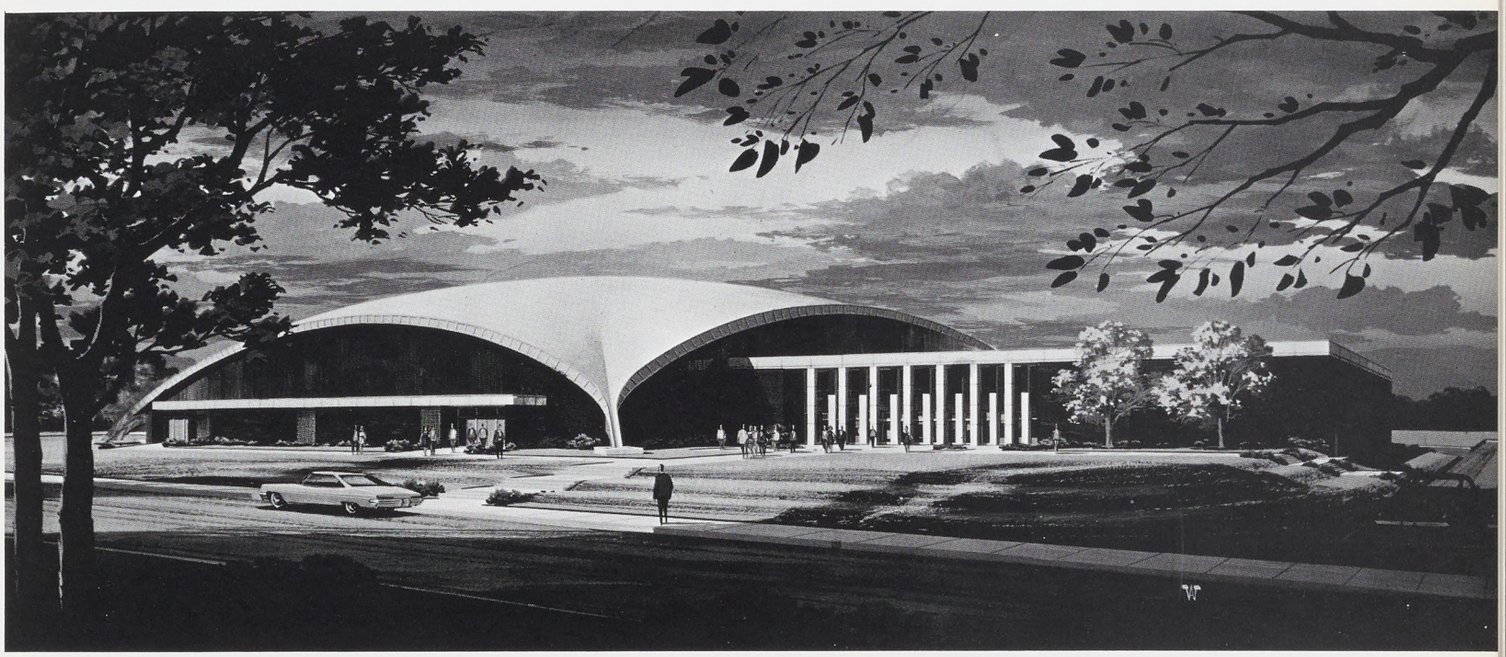

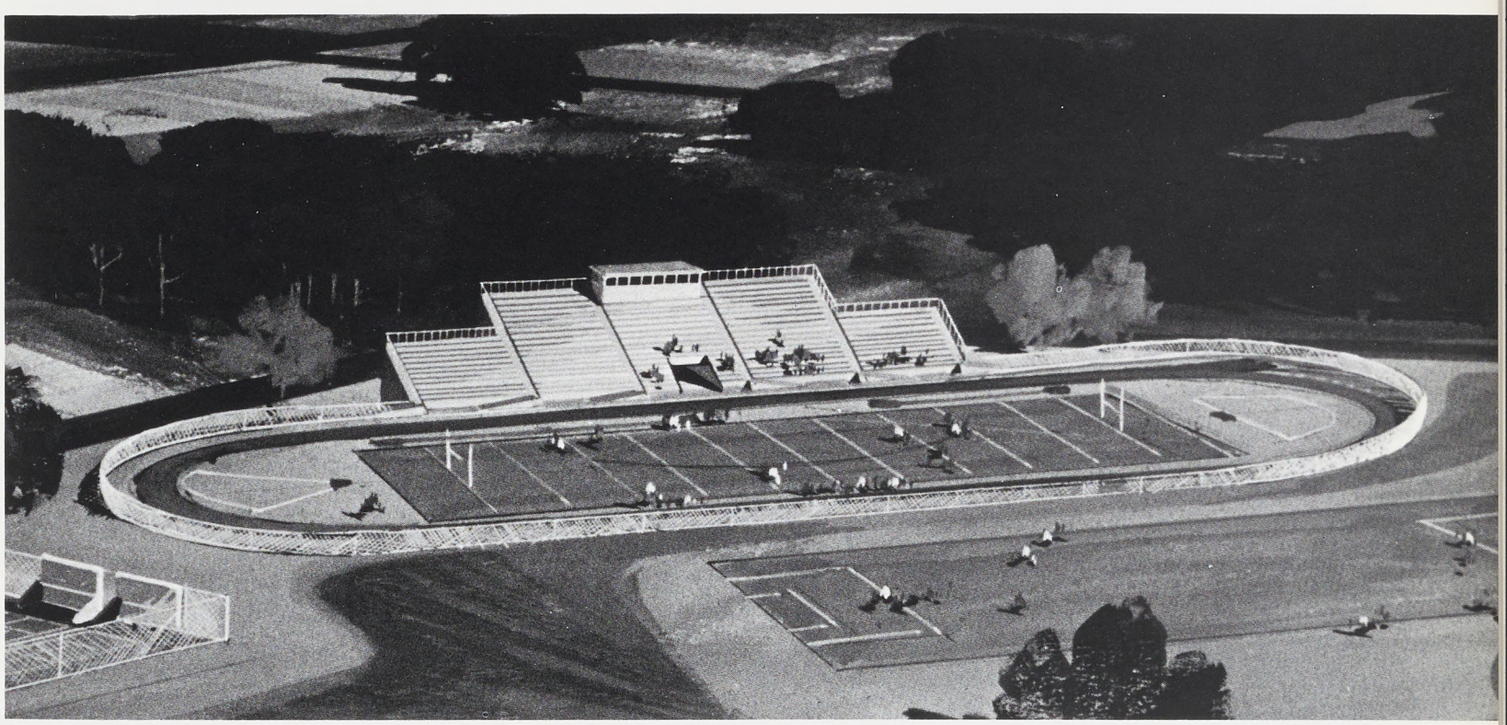

STADIUM

Senior Index

ANDERSON, SHIRLEY L.
Littlestown — Elementary-French
Concert Band 1,2,3; French Club 2; Intramural Sports 1,2,3.

APP, KAY LORRI
Shamokin Dam — Library Science-English
Slate 3,4; Library Club 3,4; PSEA-NEA 2,3,4.

AUCKER, ROSE MARIE
Pottsville — Elementary-English

BACHER, DEBORAH-JEAN F.
Yardley — Special Education
Elementary-Speech
Masquers 1,2; WSYC 1,2,3,4; Pi Delta Epsilon 2,3,4; Grotto Club 1; Newspaper 2,3,4.

BADMAN, EDITH M.
Hummelstown — Secondary-Library Science
Intramural Sports 1,3; Tennis Team 2,3,4; Library Science Club 3,4; Mixed Chorus 3,4; Women's Athletic Association 3,4.

BAILEY, GARY E.
Martinsburg — Secondary-English
Masquers 1; Shippenmen 1,2; Football 1; Track 2; Intramural Sports 3; Inter-Collegiate State Chorus 2; Waiter 1,2.

BAILEY, PEGGY L.
Three Springs — Elementary-Math
WRC 1; Concert and Marching Band 1,2,3; Pi Nu Epsilon 2,3,4; PSEA-NEA 3,4.

BAILOR, LARRY D.
Milton — Mathematics-Physics
Alpha Phi Omega 1,2,3,4, Recording Secretary 3,4; Intramural Sports 2.

BAIR, CAROL M.
Williamsport — Secondary-French
WRA, Chairman Entertainment Committee 3; Dormitory President 3; Corridor Representative 3; Language Club 2,4; PSEA-NEA 2,4; Intramurals 2; Dormitory Board 3.

BANTLEY LESLIE G.
Windber — Elementary-Fine Arts
PSEA-NEA 1,2,3,4; Elementary Club 4; Concert Choir 1,2; Cumbelaires 1,2,3,4, President 4; Pi Nu Epsilon 2,3,4; All-State Intercollegiate Chorus 2,3; Dormitory Resident's Assistant 3.

BARBEN, CYNTHIA J.
Newton Hamilton — Elementary-English
Elementary Club 4; PSEA-NEA 4; Intramural Sports 1,2,3,4.

BARKMAN,MARGARET S.
Breezewood — Elementary-Library Science
Intramural Sports; PSEA-NEA.

BARNES, DAWN A.
Chambersburg — Elementary-Geography
Women's Athletic Association 3,4, Cabinet 3, Individual Sports Leader 3; Tau Kappa 4; Intramural Sports 2; Basketball Manager 1,2,3,4; Tennis Manager 1,2,3,4.

BARROWS, MARY ANN
Washington, D.C. — Elementary-Speech
Elementary Club 1,2; Intramural Sports 2.

BATDORF, MARJORIE
Philadelphia — Elementary-Science
Freshman Advisory Council 2; Grotto Club 1; Kaleidoscope Weekend Chairman 3; Girl Scout Leader 1,2,3,4.

BEARD, ROBERT J., JR.
Chambersburg — Secondary-English
Varsity Club 3,4; Varsity Basketball Manager 1,2; Varsity Basketball Statistician 3,4; PSEA-NEA 4; Social Studies Club 1.

BEAVER, SUSAN C.
Richfield — Elementary-Science
Intramural Sports 1,2; Biology Club 2; WSYC Radio Club 2; Zeta Beta 2,3,4; ISC Representative 4; Dormitory Treasurer 3; Women's Athletic Association 3,4; WRA Judiciary Council 4; Receptionist 4; Hockey Manager 3; Freshman Advisory Council 3.

BELL, MARY C.
York — Elementary-Social Studies
Newman Club 2,3; PSEA-NEA 2,3; Social Studies Club 2,3; Grotto Club 3.

BELSAK, CATHERINE B.
Steelton — Secondary-French
Slate 1,2; Freshman Seminar Program 3,4; Kappa Delta Pi 3,4.

BEMILLER, BRENDA A.
Hanover — Elementary-Spanish
Elementary Club 2; Language Club 3; PSEA-NEA 4.

BENETHUM, LINDA M.
Philadelphia — Elementary-Science
Biology Club 1,2,3,4; Grotto Club 1.

BENNER, PAMELA J.
Bethlehem — Elementary-Social Studies
Cumbelaires 2,3,4; Underground Theater 3; Intramural Sports 3.

BERKEY, VIRGINIA E.
Waynesboro — Elementary-Social Studies
Elementary Club 1,3,4; PSEA-NEA 1,3,4; Kappa Delta Pi 3,4.

BERRY, ANDREA J.
Camp Hill — Liberal Arts-Sociology
Invitations Chairman Freshman-Sophomore Dance 1,2; Invitations Chairman Junior-Senior Prom 3; Intramural Sports 1,2,3; Women's Athletic Association 2,3,4; Lyceum Committee 3; Social Committee Chairman 4.

BILLINGS, JOAN A.
Cheltenham — Elementary-Social Studies
Intramural Sports 1,2,3,4; PSEA-NEA 1,2; Elementary Club 1,2; Women's Athletic Association 2,3,4, Point Secretary 3; Theta Kappa 2,3,4, Pledge Master 3; WRA 3; Judiciary Council 3.

BLACK, CONNIE L.
Hershey — Liberal Arts-Sociology
Poll and Research Committee 3; WRA Girl of the Month Committee 3; Junior Banquet Favors Committee 3; Intramural Sports.

BLACKBURN, AMY L.
Pittsburgh — Elementary-Fine Arts
PSEA-NEA 2,3,4; Cumbelaires 3,4, Treasurer 4; Corridor Representative 3; Intramurals 3.

BLAIR, JUDITH E.
Bethlehem — Liberal Arts-Sociology

BLASKO, PATRICIA A.
Wood — Elementary-Library Science
Elementary Club 1,2; PSEA-NEA 1.

BLATTENBERGER, CHARLES E.
Newport — Secondary-History
Social Studies Club 4; Wrestling 1,2,3,4; Phi Sigma Epsilon 2,3,4; PSEA-NEA 4.

BLOOMINGDALE, TERRY W.
Fairless Hills — Social Science-History
Intramural Sports 1,2; Vets Club 2.

BOLLINGER, DWIGHT EDWARD
Hanover — Secondary-Math
Acacia Fraternity 2,3,4, Pledgemaster 4; Intramural Sports 1,2,3,4; Honorary Math Fraternity 2,3,4; Math Club 2,3,4; Kappa Delta Pi 3,4.

BONSER, BONNIE W.
Palmerton — Elementary-Geography

BONSER, KENNETH
Palmerton — Secondary-Math
WSYC 1,2,3,4; Math Club 1,2.

BORATKO, BERT R.
Apollo — Business Education
PSEA-NEA 1,2,3,4; Radio Station 1,2,3,4, Business Manager 2,3,4.

BORDER, GARY W.
Everett — Elementary-Geography
Sigma Tau Gamma 2,3,4; Gamma Theta Upsilon 2,3,4; Varsity Track 2,3,4; Intramural Sports 1,2,3,4.

BOSTIC, HARRY C.
Boothwyn — English-History
WSYC 1,2,3,4; Intramurals 2,3,4; Record Librarian 2.

BOWERS, JEANNE
Huntington, W.Va. — Liberal Arts-English
Alpha Sigma 1,2,3,4; Student Senate 2,4; Sophomore-at-Large 2; WRC 2,4; President WRA 4; Chairman NSOC 2; Chairman Student Stress Committee 4; Women's Basketball 1,2.

BOYER, JOHN H.
Carlisle — Governmental Administration
Chess Club 1,2,3,4, President 4; Intramural Sports 1,2,3,4; *Slate* 2,3,4; Radio Club 1; Athletic Committee 3.

BREEN, PATRICIA A.
Reading — Secondary-Mathematics
Alpha Sigma 2,3,4; Intramural Sports 3,4; Honorary Mathematics Fraternity 2,3,4; WRC 3; Math Club 2,3,4.

BRINDLE, CAROL A.
Fannettaburg — Library Science-History
Library Club 1,2,3,4, Secretary 3; *Slate* 3,4; Intramurals 2,3,4; Raider 4.

BUCHER, ANN P.
Biglerville — Elementary-English
Intramurals 1,2,3,4; PSEA-NEA 2,3,4.

BUFFINGTON, SUZANNE K.
Highspire — Elementary-Mathematics
Intramurals 1; Band 1,2,3,4; Pi Nu Epsilon 3,4; PSEA-NEA 2,3,4, Recording Secretary 3; Resident's Assistant 3.

BULLEN, SARAH H.M.
Lansdowne — Elementary-Fine Arts
Alpha Sigma 2,3,4, Songleader 3; Mixed Chorus 2; Cumbelaires 2; Concert Choir 3,4; Madrigals 3,4; Inter-Collegiate Chorus 2; Intramural Sports 1,2; Varsity Hockey 2,3,4, Mideast III Team 3; Women's Athletic Association 3,4; Co-Chairman Prom Decorations 3; Legislative Relations 2; WRA Girl of the Month 3.

BURKEPILE, GERALD EUGENE, JR.
Newport — Secondary-Mathematics
PSEA-NEA 3,4.

BURKET, ELLEN A.
Bedford — Elementary-Geography
Elementary Club 1; Intramural Sports 1,2; PSEA-NEA 1,2,3,4; Student Secretary 1,2,3; Gamma Theta Upsilon 2,3,4; Women's Athletic Association 3,4; UCC Club 1; Parent's Day Committee 1; *Cumberland* 1.

BURKHOLDER, MARGARET L.
Chambersburg — Elementary-Social Studies

BUSHEY, ANTHONY W.
Gettysburg — Liberal Arts-Mathematics
Math Club 3,4; Honorary Mathematics Fraternity 3,4; Kappa Delta Pi 3,4.

BUSHMAN, JAMES F.
Chambersburg — Arts & Sciences-Sociology
Newspaper 3,4; WSYC 3; Senate Committee 3; Social Studies Club 4.

BUSHNELL, REBECCA FLORENCE
Altoona — Liberal Arts-Sociology
Wesley Fellowship 1,2,3,4; CIA 3,4; PSEA-NEA 2; Library Club 1,2; Intramurals 3; European Seminar 4.

CALVER, CAROL A.
Mechanicsburg — Elementary-Speech
Elementary Club 1,2; Intramurals 1,2,3,4; Newman Club 1; Women's Athletic Association 3,4, Cabinet 3; Corridor Representative 3.

CAMPBELL, ALAN B.
Berwick — English-Speech
Alpha Phil Omega 1,2,3,4; Masquers 1,2,3,4; Alpha Phi Omega 2,3,4; College Radio Station 3,4; PSEA-NEA 3,4; Intramurals 2,3,4.

CAMPBELL, LINDA R.
Clairton — Business Education
PSEA-NEA 1,2,3,4; Business Club 1,2,3,4; Accounting Club 3,4, Secretary 3; Student Secretary 3,4; Receptionist 4; Mailgirl 2,3.

CARPER, BONNIE D.
Woodbury — Elementary-Library Science
Library Science 2,3,4; Elementary Club 2,3,4; PSEA-NEA 2,3,4.

CATHERMAN, DIANE K.
Harrisburg — Elementary-Spanish
Social Studies Club 1; PSEA-NEA 1,2,3,4; Elementary Club 1,2,3,4; Language Club 1,2,3; Mailgirl 2, 3; Receptionist 4.

CHESLOCK, ELLEN SUE
Orbisonia — Elementary-Geography
PSEA-NEA 2,3,4; Concert Band 1,2,3; Marching Band 2,3; Gamma Theta Upsilon 2,3,4; Parent's Day Committee 1; Pi Nu Epsilon 4.

CHUREN, JANE A.
Churchville — Liberal Arts-Social Science
Corridor Representative 2; WSYC 2,3,4, Personnel Director 2; Theta Kappa Sorority 2,3,4, Secretary 3, Vice-President 4; Resident Assistant 4; Student Discount Committee 3; Freshmen Advisory Council 3,4; Publications Board 3.

CIPRIANO, DIANE M.
Warrington — Secretarial-Management
Business Club 1,2,3,4; Theta Kappa Sorority 1,2,3,4, Treasurer 4; Intramural Sports 1,2,3,4; PSEA-NEA 1,2,4; Newman Club 1,2, Recording Secretary 2; Masquers 1.

CLARK, JANET LEE
Pittsburgh — Secondary-Frenc...
Alpha Sigma 1,2,3,4, Treasurer 3; Women's Athletic Association 2,3,4; Intra Sorority Council 3, Treasurer 3; Dormitory Board Vice-President 3; *Slate* Typist 3; Student Secretary 1,2,3; FAC 3.

CLARK, PAULETTE L.
Johnstown — Elementary-Spanish
Elementary Club 1,2,3,4; PSEA-NEA 1,2,3,4.

CLARK, WILLIAM
Lansdowne — Social Studies-History
Intramural Sports 1,2,3,4; Gamma Theta Upsilon 2,3,4; N.C.S.S. 1,2,3,4; Phi Sigma Epsilon 2,3,4, Pledge Trainer 3, Sergeant-at-Arms 4; FAC 2,3,4, Sergeant-at-Arms 3.

CLAY, DARLEEN G.
Kitchener, Ontario, Canada — Business
Business Club 1,2,3,4; Women's Athletic Association 3,4; PSEA-NEA 4; Intramurals 1,2,3,4; Student Secretary 3,4.

CLEMENS, DIANE M.
Newton Hamilton — Elementary-Mathematics
Intramurals 1,2; PSEA-NEA 1.

CLOSE, CHARLES W.
Milroy English-French
English Club 2; Language Club 3,4; PSEA-NEA 3,4.

CLOUGH, JEANNE L.
Philadelphia Secondary-English
Slate 1,2,3,4; Intramurals 3; Pi Delta Epsilon 2,3,4.

CLOUSE, DOROTHY N.
Martinsburg Elementary-English

COFFEY, FRANK L. III
Shippensburg Elementary-History

COLE, JOAN D.
Wildwood Crest, N.J. Elementary-Speech
Intramurals 1,2,3,4; Elementary Club 2,3,4; PSEA-NEA 2,3,4.

COOK, THOMAS R.
Chambersburg Mathematics-Physics
Track 1,2,3,4; Varsity Club 2,3,4, Treasurer 3; Math Club 2,3,4; Honorary Mathematics Fraternity 2,3,4, Secretary 2, Vice-President 3.

COOPER, KATHRYN W.
State College Business Education
Business Club 2,3,4; PSEA-NEA 3,4; Intramurals 2; Corridor Representative 3; Resident's Assistant 4; WRC Representative 4; Chairman of WRA Orphan's Fund 4.

COULSON, WAYNE D.
Hanover Earth Science

CRAIG, JACQUELINE M.
York Elementary-English
Elementary Club 2,3,4; PSEA-NEA 3,4; Elections Committee 1; Freshman Advisory Council 3; Kappa Delta Pi 3,4.

CRAMER, CAROLYN A.
York Secondary-French

CREIGHTON, LOLLY A.
Bellwood Elementary-History
Intramurals 2; Wesley Fellowship 1,2,3; PSEA-NEA 2,3,4; Freshman Advisory Council 2; Student Library Worker 1,2,3,4; Kappa Delta Pi 3,4.

CRIST, TERRY V.
York Liberal Arts-Mathematics
Intramurals 1,2,3,4; Varsity Tennis 2,3,4; Alpha Phi Omega 1,2,3,4, Vice-President 3,4.

CROUSE, JEAN H.
Shippensburg Elementary-Fine Arts
Mixed Chorus 1,2, Secretary 2; Cumbelaires 1,2,3, Secretary 2, Vice-President 3; Class Historian 1,2; Freshman Homecoming Float Committee Chairman 1; PSEA-NEA 1,2,3; Pi Nu Epsilon 1,2,3,4; Orchestra 1,2; Kappa Delta Pi 3,4.

CROUSE, ROBERT C.
McConnellsburg Business Education
Acacia 2,3,4, Treasurer 3,4; Pi Omega Pi 3,4; PSEA-NEA 2,3,4; Accounting Club 3,4; Vice-President 3,4; Intramurals 3,4; EBTA 3,4; Business Club 2,3,4.

CUMMINGS, JOHN T., II
York Secondary-Mathematics
Intramurals 1,2,3,4; PSEA-NEA 3,4; Math Club 4.

CUNNINGHAM, GAY
Harrisburg Elementary-English
Elementary Club 1; Freshman Advisory Council 3; Pi Delta Epsilon 2,3,4; *Cumberland* 2,3,4, Copy Editor 2, Assistant Editor 3, Co-Editor 4.

CUNNINGHAM, VIRGINIA
Greencastle Elementary-Speech
PSEA-NEA 1,2,3,4; Elementary Club 1,2,3,4; Student Secretary 1,2,3; Intramurals 2; Music Theatre 3,4; Freshman Counselor 4.

CUTCHALL, JANICE K.
Hustontown English-Speech
Corridor Representative 2; WSYC 2.

DAHLBERG, LINDA J.
West Chester Elementary-Spanish
PSEA-NEA 1,4; Women's Athletic Association 3,4; Intramurals 1,2,3,4; Receptionist 3,4.

DANKS, JO ANN
Springs Secondary-English
Masquers 2; PSEA-NEA 1,4; Women's Athletic Association 3,4; Intramurals 1,2,3,4; Resident's Assistant 4; Freshman Advisory Council 4.

DEFFENDALL, DENNIS M.
Glen Rock Elementary-Geography
Theta Chi 2,3,4, Pledging Committee 2, Rushing Committee 3, Social Chairman 3; Intramurals 1,2,3,4; Varsity Club 2,3; Varsity Golf 1,2,3,4.

DEIBLER, PATRICIA ANN
Elizabethville Secondary-English
PSEA-NEA 1,3,4; WRC 2; Dormatory Board 2; Freshman Advisory Council 3,4; Behavioral Psychology Club 4.

DELLET, CYNTHIA E.
Lancaster Business Education
Varsity Hockey 2,3,4; Tau Kappa 3,4, Treasurer 4; Women's Athletic Association 2,3,4, Cabinet 3; Intramurals 1,2,3,4; Business Club 1,2,3,4; PSEA-NEA 1.

DEMAINE, JANIS M.
York Secondary
Masquers 2,3,4; Intramurals 1,2,3; Lyceum Committee 3.

DEMARIO, DIANE D.
Mapleton DePot Elementary-Fine Arts
College Marching Band 1,2,3,4, Librarian 3; Concert Band 1,2,3,4; PSEA-NEA 1,2,3,4; Pi Nu Epsilon 3,4; Masquers 2.

DENNIS, DENNIS A.
Hummelstown Secondary-Mathematics
Choir 1,2,3, President 2; Shippenmen 1,2; Acacia 2,3,4; PSEA-NEA 2,4; Intramurals; Wrestling 1,2.

DESENBERG, LINDA
York Elementary-Speech
Elementary Club 1,2,4; PSEA-NEA 1,2,3,4; *Slate* 2; Freshman Advisory Council 3; Intramurals 1,2,3; Cumbelaires 3,4.

DESTEPHANO, ROBERT F.
Levittown Secondary-Mathematics
Phi Sigma Epsilon 2,3,4; Wrestling 1; Intramurals 1,2,3,4; Social Committee 2; PSEA-NEA 1,2,4; Grotto Club 2; Marching Band 1; Math Club 4.

DIEHL, TED L.
Bellefonte Accounting-Management
Intramurals 1,2; Business Club 3,4; Veterans Club 3,4, Treasurer 4.

DIFFENDERFER, DORIS KAY
Chambersburg Elementary-History

DIMARCO, ALLEN J.
Elimsport Business Education
Class Treasurer 1,2; Business Club 1,2,3,4, President 4; Homecoming Committee 2; Men's Resident Association 2; Dormitory President 2; Lyceum Committee 3; Resident Assistant 3,4; Accounting Club 3,4; *Slate* General Manager 4; Class President 4; Alumni Relations Committee 4; Alumni Affairs Committee 4; Who's Who Among American College and University Students 4.

DIVEN, TRUDY J.
Newville Elementary-Speech
Masquers 2,3,4; Intramurals 2,3,4; Elementary Club 2,3,4; Women's Athletic Association 4; Concert Band 4.

DOHERTY, LARRY R.
Shippensburg History-Biology
Varsity Soccer 1,2,3,4; Varsity Club 3,4; Intramurals 1,2,3,4; Wesley Fellowship 3,4; DMA Senior Representative.

DREISBACH, SUSAN L.
New Cumberland Elementary-Speech
Elementary Club 1,2,3; PSEA-NEA 1,2,3,4; Intramurals 1,2,3; Freshman Advisory Council 3.

DUNCAN, DAVID V.
Middletown Earth Science-Geography
Gamma Theta Upsilon 2,3,4; Intramurals 1,2,3,4; Geology Club 2; Grotto Club 1.

EIGENBRODE, SHERRELL S.
Waynesboro Elementary-Social Science
PSEA-NEA 1; Elementary Club 1.

EPPRIGHT, SHERRY ANNE
Milmont Park Elementary-Speech
Women's Athletic Association 3,4; PSEA-NEA 1,2,3,4; Elementary Club 3,4; Cheerleader 3,4; *Cumberland* 2; Intramurals 1,2,3,4; Freshmen Homecoming Float Committee 1; Junior Banquet Committee 3; Junior-Senior Prom Committee 3; Delta Rho 3,4.

ERNEST, MARSHA A.
Lewistown Elementary-Fine Arts
Cheerleader 1,2,3,4, Co-Captain 3, Captain 3,4; Sweetheart Queen Court 1; Freshman Homecoming Float Committee 1; Intramurals 1,2,3,4; PSEA-NEA 1,2; Elementary Club 3; *Cumberland* 2; Junior-Senior Prom and Banquet Committee 3; Women's Athletic Association 2,3,4; Swimming Instructor 1,2,3,4; Delta Rho 3,4; Senior Life Saving Instructor 3,4.

ERTWINE, DIANNE M.
New Cumberland Elementary-Spanish
Elementary Club 2,4; Intramurals 2; PSEA-NEA 2,3,4.

ESTEP, LINDA E.
Bellwood Liberal Arts-French
Language Club 1,2,4; Intramurals 1,2; Student Librarian 1,2,4; Junior Year Abroad in France 3.

EVANS, DENNIS
Hollidaysburg Elementary-History
Intramurals 1,2,3,4; Phi Sigma Epsilon.

FAILOR, PATIENCE A.
Extra-Curricular Activities Committee 2; PSEA-NEA 4; Cumblelaires 4; Student Secretary 4.

FAUST, KRAIG LEE
Centre Hall Liberal Arts-Mathematics
Wesley Fellowship 1,2,3,4; College Band 1,2; Concert Choir 3,4.

FELIX, DANIEL L.
Alum Bank Elementary-History
WSYC 1; Intramurals 1,2; PSEA-NEA 3,4; Waiter 3,4; Mixed Chorus 3; Corridor Representative 2,3.

FERRELL, ALICE N.
Shippensburg Elementary-History

FIGLER, MARGARET A.
Harrisburg Elementary-Mathematics
Theta Kappa 3,4; Intramurals 1,2,3,4; Newman Club 1,2; Masquers 2; PSEA-NWA 4.

FISHER, ELEANOR W.
Annville Elementary-Library Science
Alpha Beta Alpha 1; Library Science Club 2,3,4, Treasurer 3; Intramurals 2; Elementary Club 1,2,3,4; PSEA-NEA 2,4; Kappa Delta Pi 3,4.

FISS, VIRGINIA B.
Ridley Park English-French
Masquers 1; Intramurals 3; Hockey 3,4.

FLAIL, DAVID R.
Harrisburg Liberal Arts-Government Administration
Theta Chi 2,3,4; Social Studies Club 1; Intramurals 2,3,4.

FLICKINGER, JOAN L.
Reading Business Education
Intramurals 1,2,3; Business Club 1,2,3,4, Recording Secretary 3; Receptionist 2,4; Student Secretary 3,4; Corridor Representative 3; Dormitory Board 3.

FLICKINGER, JUDITH A.
Hershey Secondary-Library Science
Library Science Club 1,2,3,4; PSEA-NEA 2,3,4; Freshmen Advisory Council 3,4; Orchestra 1,2,3,4; Intramurals 2,3,4; Pi Nu Epsilon 3,4.

FLOHR, DANIEL M.
Mt. Holly Springs Elementary-Geography
Elementary Club 2; PSEA-NEA 3,4; Gamma Theta Upsilon; Senior Lifesaving 2; Water Safety Instructor 3.

FLUDOVICH, JUDITH A.
Harrisburg Elementary-Social Studies
Intramurals 1,3; Student Secretary 3,4.

FOGELSANGER, L. EDWARD
Sbippensburg Business Education
Business Club 3,4; Accounting Club 3,4.

FORRY, PAMELA K.
Lebanon Secondary-Mathematics
Math Club 1,2; Biology 1,2; Intramurals 1,2,3,4.

FORSHEY, JUDY NEAD
Cassville Elementary-Social Studies
PSEA-NEA 3,4.

FOX, CAROL D.
Warminster Library Science-History
Library Club 3,4; Women's Athletic Association 3,4; Intramurals 1,2,3,4; Red Raider 3,4; Junior Banquet Committee 3; Junior-Senior Prom Committee 3; Corridor Representative 2; Delta Rho 3,4; Historian 4.

FRANCIS, LEEANN J.
King of Prussia Elementary-Library Science
Cheerleader 2,3,4; Library Club 3,4; Delta Rho 3,4; PSEA-NEA 2,4; Corridor Representative 2; Junior Banquet Committee 3; Junior-Senior Prom Committee 3; Intramurals 1,2,3,4; Elementary Club 4.

FROWNFELTER, SHARON L.
Carlisle Elementary-English
Intramurals 2,3; Elementary Club 3,4; PSEA-NEA 4; Receptionist 3; Corridor Representative 3.

FULTON, ROBERT N.
York Secondary-Mathematics
Phi Sigma Epsilon 3,4; Grotto Club 1,2; Intramurals 4.

FULTZ, KEITH O.
Milroy Accounting-Management
Business Club 1,2,3,4; Accounting Club 3,4; Intramurals 1,2; Track 1; EBTA 3,4; PSEA-NEA 3,4.

FUNGHI, MARGUERITE K.
Hershey Elementary-History
Transferred from HACC; PSEA-NEA 3;

GARNETT, THOMAS E.
Washington, D.C. Geography

GARRITANO, JOAN
Altoona Elementary
PSEA-NEA.

GEESEY, HELEN JANET
Mechanicsburg Business Education
Business Club 1,2,3,4.

GEIB, LARRY R.
Palmyra Secondary-World Cultures
Debate Society 1,2; Intramurals 2,3,4.

GEIBEL, JOHN C.
Burnham Elementary-History
Alpha Phi Omega 2,3,4; Veterans Club 1,2,3,4, Secretary 3,4; Intramurals 2,3,4; Young Democrats Club 2,3,4.

GEIGER, LYNNE ANN
Reading Elementary-French
Alpha Sigma 2,3,4, Secretary 3; Cheerleader 2,3,4; Women's Athletic Association 2,3,4, Cabinet 3; PSEA-NEA 2,3,4; Freshman Advisory Council 3; Corridor Representative 2; Intramurals 1,2,3,4; Language Club 1.

GEMMILL, SANDRA J.
York Biology-Chemistry
Biology Club 1,2; PSEA-NEA 2; Freshman Advisory Council 3; Intramurals 1,2,3.

EMIL S. GERCHAK
Minersville Secondary-History
Football 1; Wrestling 1; Social Studies Club 1,2,3,4; Contemporary Affairs Workshop 1,3,4, Chairman 4; ICG 1; Publicity Committee 2; Intramurals 2,3,4.

GIBBLE, JACQUES L.
Waynesboro Elementary-History
Chess Club 1.

GIZINSKI, CAROL A.
Philadelphia Business
Business Club 2,3,4; Intramurals 3,4; Student Secretary 2,3,4.

GLATFELTER, SUSAN C.
York Elementary-History
Freshman-Sophomore Dance Committee 2; Freshman Parents Day Committee 1; Corridor Representative 2,3; Business Office Employee 3,4; Dormitory Elections Committee 3; Intramurals 1,2,3,4.

GOSSERT, M. REBECCA
Waynesboro Elementary-Mathematics
Marching Band 1,2; Concert Band 1,2,3; Parents Day Committee 1; Intramurals 1,2; *Cumberland 1.*

GRACE, BARBARA J.
Reading Elementary-English
Radio Station 2,3,4; Women's Athletic Association 2,3,4; Zeta Beta 2,3,4; Homecoming Committee 2.

GRAHAM, JUDY L.
Camp Hill Elementary-Social Science
Transfer from Alaska Methodist University; *Slate* 3; Wesley Fellowship 2,3,4; Secretary 2, President 3; Intramurals 2,3,4.

GRAHAM, PAT
Clearfield Secondary-Biology
PSEA-NEA 1,2,4; Intramurals 1,2; Math Club 1,2; Band 3,4.

GRAMATA, KARYN LEE
Chambersburg Secondary
Class Secretary 2; Raider 3; Cumbelaires 1,2,3,4; Eighteeners 2,3; Student Secretary 3; Mixed Chorus 1,2; Decorating Committee Chairman, Freshman-Sophomore Dance 1,2; PSEA-NEA 3,4; Orchestra Committee 1; Co-Chairman Junior-Senior Prom Committee and Junior Banquet Committee 3; Pi Nu Epsilon 2,3,4.

GREEN, EDWIN C.
Altoona Elementary-Geography
Intramurals 1,2.

GRIBBLE, JOHN R.
Shippensburg Accounting-Management
Veterans Club 1,2,3,4, Treasurer 2; Business Club 1,2,3,4; Accounting Club 3,4.

GRICE, PATRICIA H.
Hagerstown, Md. Elementary-Fine Arts
Transfer from Hagerstown Junior College; Intramurals 2,3,4.

GRONINGER, JOYCE E.
Port Royal Elementary-Spanish
Intramurals 2,3,4; Elementary Club 1,2,3,4; PSEA-NEA 2,3,4; Women's Athletic Association 2,3,4; Language Club 1,2,3.

GROVE, JAMES W.
Chambersburg Liberal Arts-Sociology
Track 2,3,4; Varsity Club 3,4.

GROVE, PERRY
Littlestown Secondary-Social Science

GRUMBINE, KAY E.
Lewistown Business Education
Business Club 2,3,4; PSEA-NEA 4; Waiter's Association 2,3,4.

GULATSI, JEAN M.
Devon Elementary-Social Studies
Intramurals 1.

GUNNET, BARBARA JEAN
York Elementary-Social Studies
Cumbelaires 2,3; Pi Nu Epsilon 3,4.

GUPTA, RAKSHA
Nairobi Secondary-Geography
Hockey 1,2; Tennis 1,2; Intramurals 1; Women's Athletic Association 2; Zeta Beta 1,2; Gamma Theta Epsilon 2.

GVOZDICH, DIANA
Johnstown Business
Business Club 2,3,4; Intramurals 1; PSEA-NEA 3,4; Accounting Club 4.

HAFER, JOHN D.
Reading Liberal Arts-Chemistry
Chemistry Club 1,2,3,4, Treasurer 3; Track 1; Intramurals 2,3,4; Phi Sigma Epsilon 2,3,4, Corresponding Secretary 4; FAC 2,3,4, Vice-President 3.

HAGIE, RICHARD E.
Orbisonia Earth Science-Biology
Gamma Theta Upsilon 3,4; PSEA-NEA 1,3,4; Intramurals 2,3; Dormitory Council 3.

HALLER, (MRS.) ELAINE C.
Shippensburg Elementary-Library Science

HALLOWELL, JOYCE E.
Ivyland Elementary-Geography
Basketball 2,3; Women's Athletic Association 2,3,4; Intramurals 1,2,3,4.

HAIR, MARY ANN
Carlisle English-Speech
Intramurals 1; Masquers 1,2; Cumbelaires 1,2,3,4.

HALL, DAVID W.
Huntingdon Math-Physics
Intramurals 2,3,4.

HAMILTON, GERALD K.
Shippensburg Accounting-Management
Business Club 2,3,4; EBTA 4.

HAMMERS, EDGAR V., JR.
Huntingdon Elementary-Geography
Football 1,2,3,4; Baseball 1,2,3,4; Intramurals 3,4; Varsity Club 1,2,3,4.

HANN, HERVY P.
Warfordsburg Secondary-Mathematics
Soccer 1,2,3,4; Baseball 1,2,3,4; Math Club 2,3,4; PSEA-NEA 3,4.

HARDING, SANDRA L.
Harrisburg Elementary-Earth Science
Mixed Chorus 1,2; Alpha Sigma 2,3,4, Historian 2,4; ISC 3; Intramurals 1,2,3,4; Women's Athletic Association 3,4; Publicity Chairman 4; Elementary Club 1,2,3; Dormitory Board 2,3,4, Secretary 2; Resident Assistant 3,4; Freshman Advisory Council 2,3; Junior and Senior Class Secretary; Awards Banquet Committee 3,4.

HARRIS, SAMUEL J., JR.
Tyrone Arts & Sciences
Sigma Tau Gamma 2,3,4, Historian; IFC 4, President; Dormitory Council 3, Secretary; Raider 4.

HARTER, NORMA V.
Middletown Elementary-History
PSEA-NEA 3,4.

HASH, ELIZABETH L.
Stewartstown Secondary-French
PSEA-NEA 1,2.

HAUGH, JEAN MARIE
Waynesboro Elementary-Spanish
PSEA-NEA 3,4.

HEETER, MARY A.
Shade Gap Elementary-Geography
Elementary Club 1,2,3,4; Intramurals 3; PSEA-NEA 4.

HEINEY, JOSEPH NELSON
Palmerton Liberal Arts-Economics
PSEA-NEA 1,2; Shippenmen 2; Mixed Chorus 2; Concert Choir 3,4; Kappa Delta Pi 3,4, Vice-President 4.

HELLER, MARIAN KAY B.
Shippensburg Arts and Sciences

HELLER, ROGER G.
Shippensburg History-Social Science
Band 1,2,3,4; Orchestra 1,2; Stage Band 3,4.

HERSHNER, JUDY E.
Dallastown Elementary-Geography
Elementary Club 2,3; PSEA-NEA 2; Intramural Sports 2.

HESS, LINDA K.
York Secondary-Chemistry
Cumbelaires 1,2,3; Chemistry Club 1,2,3, Secretary 2, President 3; Intramural Volleyball 1,2; Pi Nu Epsilon 3.

HETRICK, RONALD
Palmyra Elementary-Geography
Elementary Club 3,4, President 4; Intramural Sports 1,2,3,4; Gamma Theta Upsilon 3,4; Concert Choir 3; Mixed Chorus 2,3; Shippenmen 1,2,3.

HILDEBRECHT, JO ANN
York Elementary-English
Elementary Club 1,2,3,4; PSEA-NEA 1,2,3,4; Intramural Sports 1,2.

HOON, BARBARA
Lemoyne Elementary-Social Science
Elementary Club 2,3,4, Secretary 3; Intramurals 1,2,3; WAA 3,4; Student Secretary 2; Freshman Advisory Counselor 3; *Cumberland* 3,4; Alumni Relations Committee 4; Senior Election Committee 3; Publications and Communications Board 4.

HOUPT, NATALLIE L.
Harrisburg Liberal Arts-English
Intramurals 1,2; Concert Band 1; Orchestra 1,2; Choice '68 Committee 3; Social Studies Club 3,4.

HOYER, ANN
West Lawn Elementary-Speech
Elementary Club 1,2; PSEA-NEA 3,4; Intramurals 1,3; Freshman Advisory Council 3.

HUHN, MICHAEL S.
Huntington Secondary-Physics
Acacia 1,2,3,4; Masquers 1,2,3; Band Announcer 1,2,3,4; Radio Club 1,2,3; Shippenmen 1,2; Mixed Chorus 1,2; Concert Choir 3; Computer Services Staff 3,4.

HULL, JUDY L.
Chambersburg Accounting-Management
Business Club 1,2,3,4; Day Women's Association 1,2,3,4; Council Member 1,2, Vice-President 3, President 4; Town Counselor.

HUMMEL, MARCIA J.
Enola Secretarial-Management
Varsity Hockey 1,2; Intramurals 1,2; WAA 3,4; Tau Kappa Gamma 3,4; Business Club 1,2,3,4; PSEA-NEA 1,2,3,4; Student Secretary 3; Corridor Representative 2; Freshman Counselor 4.

HUMMER, JAMES W. Jr.
Dauphin Liberal Arts-English
Masquers 1,2; Reflector 1,2,3, Poetry Editor 2,3; Slate Critic 3,4; Chese Club 1; Pi Delta Epsilon 2,3,4; Historian-Parliamentarian 3, Vice-President 4; Columbia Literary Convention Delegate 2; Pi Delta Epsilon Convention Delegate 3; WSYC Disc Jockey 2,3,4.

HUTTON, MARINA
West Grove Elementary-History
PSEA-NEA 3; Transfer From Cazenovia College.

IRZYK, DONNA LYNN
Philadelphia Elementary-Mathematics
Delta Rho 3,4; Inter-Sorority Council 3,4.

JENKINS, CHERYL L.
York Elementary-History
Masquers 2; Radio Station 2; PSEA-NEA 1.

JOHNSTON, SCOTT A.
Aliquippa Elementary-Geography
Theta Chi 2,3,4; Varsity Club 2,3,4; Soccer 2,3,4.

JONES, ELIZABETH ANNE
Waynesboro Library Science-English

JORGENSEN, GAIL E.
Abington Elementary-Spanish
PSEA-NEA 1,2,3,4; Kappa Delta Pi 3,4; Intramural Sports 2,3,4.

JOY, DONNA M.
Ambler Business
Business Club 1,2,3,4; PSEA-NEA 1,2; Pi Omega Pi 3,4, Secretary 4; Kappa Delta Pi 3,4.

KARL, EDWARD J.
Harrisburg Business Education-Accounting
Intramurals 1,2,3,4; Varsity Soccer 2,3,4; Sigma Pi.

KELL, MARJORIE J.
Chambersburg Secretarial-Accounting
Day Women's Association 1,2,3,4, Treasurer 4; Business Club 1,2,3,4; Student Secretary 3,4.

KELLER, VIRGINIA J.
Swarthmore Elementary-Mathematics
Varsity Hockey 3,4; Intramurals 1,2,3; Mixed Chorus 1,2; WAA 3,4; PSEA-NEA 3,4; Elementary Club 2; Freshmen Advisory Council 3; Dorm Officer 3; Freshmen-Sophomore Dance Decorations Committee 1; Chairman Dorm Committee 3.

KERR, CHERYL J.
McVeytown Secretarial-Accounting
Business Club 1,2,3,4; Intramurals 1,2,3; Pi Omega Pi 2,3,4, Secretary 3, Vice-President 4.

KINSINGER, CAROL A.
Camp Hill Elementary-Mathematics
PSEA-NEA 1,2,3,4; Math Club 1; Elementary Club 2,3,4; Intramurals 1,2; WSYC Radio Station 1,2,3,4; Receptionist 3; WAA 4; Pi Delta Epsilon 3,4.

KLEIN, ELEANOR R.
Philadelphia Secondary-English
Cumbelaires 1,2,3,4; PSEA-NEA 1,4; Inter-Varsity Christian Fellowship 3,4; Masquers 2,3,4.

KNIPE, CHARLES M.
Lansdale Liberal Arts-Biology
Biology Club 3,4.

KRECKEL, JURGEN
Abington Liberal Arts
Acacia 2,3,4; Slate Photographer 3,4; Public Relations Photographer 3,4; Student Assistant Manager-Kriner Hall 3,4.

KULP, MARY ANN M.
Waynesboro Secondary-English

KULP, MORRIS E. JR.
Wisconisco History-Social Science
PSEA-NEA 4; Social Studies Club 1,4; Young Republicans Club 4.

LANDIS, ANN REBECCA
Hummelstown Elementary-History
PSEA-NEA 2; Zeta Beta 2,3,4; Majorette 2; WRA 2; Resident Assistant 3; ISC 3, Intramural Sports 1,2,3,4.

LAUVER, JANICE L.
Harrisburg Math-English
Alpha Sigma 2,3,4, Chaplain 2, Vice-President 3; Tau Kappa 2,3,4; WAA 2,3,4, Publicity Director 2, Vice President 3; *Slate* 1; Varsity Basketball 1,2,3,4; Varsity Tennis 1,2,3,4, Captain 3; Intramurals 1,2,3,4; Raiders 2; Dorm Treasurer 3; Corridor Representative 3.

LEBENGOOD, JUDITH
Harrisburg Math-Chemistry
Theta Kappa; WAA; Tau Kappa; Honory Math Fraternity; ISC; Varsity Hockey.

LEE, TERRY D.
York Accounting-Management
Business Club 1; Intramurals 2,3,4; IFC 3; Social Committee 3.

LEESE, AUDRY R.
Hanover Elementary-Speech
Theta Kappa 2,3,4, Chaplain-Songleader 3; PSEA-NEA 3,4; Elementary Club 3; Intramural Sports 1,2.

LEHMAN, LEONICE K.
Millersburg Elementary-Geography
Intramural Sports 1,2; PSEA-NEA 1,2,4; Gamma Theta Upsilon 3,4.

LEHMAN, LOUISE M.
Camp Hill Elementary-Social Studies
Intramural Sports 1,2; PSEA-NEA 1,2,4.

LEISTER, SALLY Y.
Hanover Elementary-Fine Arts
Cheerleader 1,2,3,4; Corridor Representative 2; Intramurals 1 2,3,4.

LEVERING, JEFFREY D.
Ephrata Business Ed.-Accounting
Intramural Sports 1,2,3,4; Sigma Pi 1,2,3,4; Business Club 1,2; Golf Team 3,4.

LEWIS, WARREN L.
Burnham Liberal Arts-Sociology
WSYC Disc Jockey 2,3,4; Barber 1,2,3,4; PSEA-NEA 1; Pi Delta Epsilon 4.

LIGHTY, BRENDA J.
Hershey Secondary-Mathematics
Math Club 1,2,3,4, Corresponding Secretary 2, President 3; Orchestra 1,2,3,4; Honorary Mathematics Fraternity 2,3,4, Recording Secretary 4; Pi Nu Epsilon 3,4; Freshman Advisory Council 3.

LONG, CHERYL C.
Saint Thomas Elementary-History
PSEA-NEA 2,3,4; Elementary Club 4; Intramural Sports 3; Intervarsity Fellowship 1,2,3,4; Social Studies Club 4; Language Club 4.

LONG, DOROTHY J.
Shippensburg Elementary-Fine Arts

LOSCHER, SUSAN C.
Mechanicsburg Elementary-English
WAA 3,4.

LUBAS, KENNETH E.
Reading Accounting-Management
Sigma Pi 2,3,4; Intramural Sports 1,2,3,4; Business Club 1,2.

LUCCI, PATRICIA LEE
Allentown Liberal Arts-Sociology
Intramural Sports 1,2,3,4; WAA 3,4; Art Club 3,4, President 3.

LUTZ, JANET A.
Somerset Elementary-Library Science
Intramural Sports 1,2,3; PSEA-NEA 2; Elementary Club 2,3; Newman Club 1; Delta Rho 3,4.

LYONS, MILDRED D.
King of Prussia Secretarial-Accounting
Business Club 1,2,3,4; Varsity Hockey 1,2; Intramurals 1,2,3; Accounting Club, Corresponding Secretary 3; PSEA-NEA 3,4.

MCCLAIN, CONNIE J.
Johnstown Library Science-History
PSEA-NEA 2,3,4; Debate Club 3; Library Club 4.

McCOY, PHYLLIS K.
Carlisle Liberal Arts-Biology

McCRACKEN, SHERYL A.
York Secondary-Math
Orchestra 1,2,3,4; Math Club 1,2,3,4; Secretary 3; WRC 2,3; Dorm President 3; Pi Nu Epsilon 3,4, Recording Secretary 4; Intercollegiate Orchestra 2,3.

McDOWELL, GEORGE F.
Johnstown Secondary-English
Intramural Sports 1,2,3,4; Sigma Tau Gamma 1,2,3,4, Pledge Trainer 3, Vice-President 4.

McGEHEE, CYNTHIA L.
Hanover Elementary-English
Intramurals 1,2,3,4; Mixed Chorus, Vice-President 3; Concert Choir 4; Life Guard 1,2,3,4; WRA Rules Committee 3; FAC 3; Dorm Secretary 3.

MADDEN, K. EILEEN
Seaford, Del. Secondary-English
Hockey 2,3,4; WAA 2,3,4; Intramurals 2,3,4; English Club 2,3,4; *Slate* 1; Receptionist 4.

MALINOSKI, KAE
Springfield Business
Business Club 1,2; Student Secretary 3; Waiters Association 1,2,3.

MANGÁNELLI, MARIA C.
Harrisburg Secondary-French
Newman Club 1; Language Club 1,2; Cumberlaires 1,2,3,4; Pi Nu Epsilon 3,4; Waiter's Association 1,2,3,4.

MARK, W. ROBERT
Shippensburg Secondary-Social Science
Social Studies Club 3; European Seminar 4.

MARSH, JANICE A.
Chambersburg Liberal Arts-Spanish
Language Club 1,2,4; Intramurals 1,2,4.

MARTIN, BARBARA L.
Athens Elementary-Science
Elementary Club 2,3,4, Treasurer 4; PSEA-NEA 2,3,4; Intramurals 1,2,3; Biology Club 2,3,4; Junior Banquet Committee 3.

MARTIN, LARRY R.
State Line Accounting-Management

MARTZ, ROBERT H. JR.
Lebanon Business Ed.
Phi Sigma Epsilon 3,4, Chaplain 4; Business Club 1,2,3,4; Accounting Club 3,4, Parliamentarian 4; EBTA 3,4; Basketball 1; Debating Club 1.

MASON, ABIGAIL L.
York Elementary-Library Science
Orchestra 1,2,3,4; Pi Nu Epsilon 3,4.

MEANS, KATHLEEN E.
Scotland Elementary-Science
PSEA-NEa 2,3,4; DWA 1,2,3,4, Treasurer 3; Biology Club 2,3,4; Elementary Club 2,3,4; Kappa Delta Pi 3,4.

MEMINGER, DORIS A.
Mechanicsburg Elementary-Fine Arts
Elementary Club 2,3,4; PSEA-NEA 2,3,4; Intramurals 1,2,3; Handbook Committee 2, Secretary 2; Art Exhibitions Committee 3, Secretary 3; Junior Banquet Committee, Favors 3; Girl of the Month Committee 3.

MENTESANA, ROSALIE J.
Easton Business
Business Club 1,2,3,4; PSEA-NEA 4.

METZGER, JEAN A.
Philadelphia Elementary-English
Elementary Club 2,3,4; Intramural Sports 1,2,3,4; PSEA-NEA 2; WAA 3,4.

MEZDEJ, PATRICIA E.
Wycombe Elementary-History
PSEA-NEA 1,4; Tau Kappa 3,4; WAA 2,3,4; Hockey 2,3,4; Intramural Sports 1,2,3,4.

MICHENER, MARGARET A.
Ambler Elementary-Social Studies
Tau Kappa Gamma 2,3,4, Treasurer, President 4; Varsity Hockey 1,2,3; Varsity Basketball 1,2; Intramurals 1,2,3,4; WAA 1,2,3,4, Point Secretary 2, Secretary 3, Cabinet 2,3; Raider 3.

MILAZZO, MARY LOUISE
Johnstown Secretarial-Accounting
Business Club 1,2,3,4; Theta Kappa 2,3,4.

MILBURN, GEORGE W.
Bedford Accounting-Management
Phi Sigma Epsilon 2,3,4; Intramurals 1,2,3,4; Business Club 2,3,4; Accounting Club 3,4.

MILLER, DENNIS L.
Chambersburg Mathematics-Chemistry
PSEA-NEA 3,4; Mathematics Club 4; Chemistry Club 4.

MILLER, HENRIETTA M.
Hanover Elementary-Social Studies
Elementary Club 1,2,4; PSEA-NEA 1,2,3,4.

MILLER, JEFFREY
Sinking Spring Secondary-Social Science
PSEA-NEA 4.

MILLER, PAUL J.
Gettysburg Secondary-Mathematics
Mathematics Fraternity 3,4; Math Club 3,4; PSEA-NEA 4; Band 1,2,3,4.

MILLER, R. BRUCE
Newfoundland Liberal Arts-Sociology
Slate 1; *Cumberland* 1; Budget and Finance Committee 2,3.

MILLER, ROBERT T.
Harrisburg Secondary-Social Science
Vets Club 2,3,4, President 4.

MILLER, ROSS DALE JR.
New Enterprise Geography-Earth Science
Gamma Theta Upsilon 3,4; Intramural Sports 1,2,3,4; Varsity Baseball 1,2,3,4; Frosh Football 1; Young Republicans 1; Varsity Club 2,3,4; PSEA-NEA 3,4.

MILLHOUSE, ANN MARIE
Middleburg Elementary-Mathematics
PSEA-NEA 1,4; Intramural Sports 1; WAA 2,3,4, Invitation Committee 3; Women's Varsity Basketball 2,3,4; Corridor Representative 2.

MINIUM, HEIDI E.
New Cumberland Elementary-English
Alpha Sigma 1,2,3,4; *Slate* 1,2,3,4, Copy Editor 2, Co-Editor 3, Executive Editor 4; Pi Delta Epsilon 2,3,4, Secretary-Treasurer 3, President 4; Publications and Communications Board 3,4; New Student Orientation Committee 2; Homecoming Committee 3; Raider 3; Intramural Sports 1,2,3,4; PSEA-NEA 1,3,4; New Student Union Building Planning Committee 2.

MOORE, SARAH D.
Gardners Elementary-English

MORNINGSTAR, KAY G.
Entriken Secondary-Mathematics
Mathematics Club 2,3,4; Honory Mathematics Fraternity 3,4.

MORRIS, MARJORIE KAY
York Secretarial-Management
PSEA-NEA 1,2; Business Club 1,3,4.

MORRIS, MAX A.
Spring Run Liberal Arts-Physics

MORROW, DENNIS J.
Plymouth Meeting Liberal Arts-History
Tau Kappa Epsilon 3,4; Varsity Basketball 1,2,3,4; Intramurals 1,2,3,4.

MORROW, SUSAN L.
Shiremanstown Elementary-French
Elementary Club 1,2,3,4; PSEA—NEA 1,2,3,4.

MOWERY, PATRICIA A.
Newburg Elementary-History

MOYER, LEONARD J.
Waynesboro Secondary-Geography
Gamma Theta Upsilon 2,3,4, Vice-President 3; Intramurals 2,3,4.

MOYER, RAYMOND B. JR.
Shippensburg Secondary
Varsity Basketball 1,2,3,4, Captain 4; Varsity Club 2,3,4; Tau Kappa Epsilon 2,3,4; Intramurals Sports 1,2,3,4.

MURPHY, LINDA C.
Springfield, Mass. Secondary-English
Senate Elections Committee 3; PSEA-NEA 1,2; Mixed Chorus 3; Masquers 2,3,4.

MURPHY, THOMAS J.
Audubon Elementary-English
Football 1,2,3,4; Wrestling 2; Intramurals 1,2,3,4; Elementary Club 2; Varsity Club 2; Corridor Representative 2; Tau Kappa Epsilon 2,3,4; Pylortes 3,4; I.F.C. 3,4.

MUSSELMAN, JOHN P.
Gettysburg Secondary-Mathematics
Masquers 1; Math Club 3,4; Mathematics Fraternity 2,3,4; PSEA-NEA 4.

MYERS, DEBORAH ANN
Port Alleghany Elementary-Library Sci.
Business Club 1; PSEA-NEA 2,3,4; Elementary Club 3,4; Library Club 3,4.

NALE, CHARLES O.
Shippensburg Liberal Arts-Sociology
Tau Kappa Epsilon 2,3,4; Intramural Sports 1,2,3,4.

NARDIS, DONALD B.
Harrisburg Liberal Arts-Biology
Intramurals 1; Elections Committee 1; Grotto Club 1,2,3,4, Treasurer 2; Vice-President 3; Aviation Club 3,4, President 3,4; Biology Club 2,3,4; Geology Club 4; Raiders 3,4; Kaleidescope Committee 3; Track 2,3;

NASTAV, ANTOINETTE
Hershey Liberal Arts-English
Masquers 1,2,3,4; Art Club 3,4.

NEFF, SUSAN J.
Windsor Elementary-Geography
Band 1; Elementary Club 1,3,4; PSEA-NEA 1,2,3,4; WAA 3,4.

NEILES, TOM A.
Carlisle French-History
PSEA-NEA 3,4; Language Club 2,3,4; *Cumberland* 1,2; Masquers 1; Young Republicans Club 2; Social Studies Club 3.

NEWMAN, CAROLE SUE
Willow Grove Elementary-Spanish
PSEA-NEA 1,2,4; Big Sister Program 3,4; FAC 3; WRA Rules Committee 3; Receptionist 2,3; Town Counselor 4; Intramurals 2,3,4.

NOEL, KATHLEEN A.
York Elementary-Social Studies
PSEA-NEA 1,2,3,4; Elementary Club 3,4.

NOVINGER, FRANK E.
Millersburg Elementary-Social Science
Theta Chi 2,3,4; Football 1,2; Baseball 1,2; Golf 3,4; Intramurals 1,2,3,4.

NUMER, JOAN
Newport Elementary-Geography
Elementary Club 1,2,3,4; PSEA-NEA 1,2,3,4; Intramural Sports 1,2,3,4.

OLIVER, DONNA L.
Palmyra Liberal Arts-History
Social Studies Club 1; Intramurals 3.

OLSHEFSKI, HAZEL J.
Chambersburg Elementary-Speech

OMMERT, EDWARD
Chambersburg Business Education
Business Club 1,2,3,4; Accounting Club 3,4.

OSMOND, LINDA GERRY
Linwood, N.J. Elementary-History
Elementary Club 3,4; PSEA-NEA 4.

OVERCASH, CONNIE L.
Chambersburg Elementary-Spanish
Day Women's Association 1,2,3,4.

OVERMERE, SUSAN L.
Mechanicsburg Library Science-English
PSEA-NEA 1,2,3,4; Language Club 1; Library Science Club 2,3,4; Intramural Sports 2,3,4.

PADAMONSKY, WILLIAM J.
Harrisburg Liberal Arts-Government Adm.
Sigma Tau Gamma 1,2,3,4, Rush Chairman 3, Chaplain 4; Student Association Senate 2,3,4; Sophomore-At-Large 2, Vice-President 3; President 4; *Cumberland* 1; Young Republicans 1.

PAIOLETTI, NANCY J.
Hershey French-English
Transfer Student From Harrisburg Area Community College; PSEA-NEA 1,2,4; Language Club 4.

PARMER, NANCY L.
Fort Louden French-History
Theta Kappa 1,2,3,4; Intramurals 3,4.

PAUL, DONALD GLENN
Plymouth Meeting Elementary-Social Sci.
Tau Kappa Epsilon 1,2,3,4; Intramural Sports 1,2,3,4.

PEARSON, FRAN E.
Greencastle Elementary-English
English Club 2,3,4; Elementary Club 3,4; PSEA-NEA 3,4.

PEIFFER, RONALD A.
Waynesboro Secondary-Biology
Band 1,2,3,4; Orchestra 1,2,3, President 3; Pi Nu Epsilon 2,3,4; Budget and Finance Committee 4.

PENN, WILLIAM T.
Lebanon Liberal Arts-Earth Science
Sigma Tau Gamma 1,2,3,4, Vice-President 3, President 4; Resident Asssistant 2,3,4; Intramural Sports 1,2,3,4; Freshman Orientation Committee 2; Student Union Committee 2; Track 2.

PENNELL, CARLA L.
Saxton Elementary-Speech
Elementary Club 3,4; PSEA-NEA 3,4.

PETERMAN, KEITH E.
Loysville Secondary-Chemistry
Soccer 1,2,3,4; Track 1,2,3; Varsity Club 2,3,4; Sigma Pi 1,2,3,4; Naugle Hall Dorm Council, Secretary-Treasurer 2; Resident Assistant 3.

PETROCY, ELIZABETH R.
Pleasant Hills French-English

PETROUSKIE, LINDA R.
Hershey Elementary-Mathematics
Social Studies Club 3,4; WAA 2,3,4; Intramural Sports 1,2; PSEA-NEA 1; Masquers 1,2.

PETTIT, CHERI E.
York Elementary-Fine Arts
Cumberlaires 1,2,3,4; Pi Nu Epsilon 3,4; PSEA-NEA 2,3,4; Inter-Varsity 2; Intercollegiate Choir 4.

PICHINI, MICHAELEEN A.
Reading Elementary-Mathematics
Elementary Club 2; PSEA-NEA 2.

PILE, ALAN L.
Greencastle Liberal Arts-History
Grotto Club 3,4; Intramural Sports 3.

PINE, CAROLYN L.
Strasburg Elementary-Social Studies
Slate 2,3,4, Associate Editor 3; PSEA-NEA 1,2,3,4; Pi Delta Epsilon 2,3,4; FAC 3; Corridor Representative 2; Senate Discount Committee 3; WRA Rules Committee 3.

POPP, GLORIA J.
Bethlehem Social Science-History
Theta Kappa 2,3,4; ISC 4; Intramural Sports 1,2,3,4; PSEA-NEA 1,2,4; Newman Club 1,2, Corresponding Secretary 2; Masquers 1.

PRICE, JOHN A.
Linwood Liberal Arts-Governmental Adm.
Intramural Sports 1,2,3,4; Tau Kappa Epsilon 2,3,4; Varsity Football 3.

PRINSKET, WILLIAM J.
Cornwells Heights Biology-Chemistry
Radio Station 1; PSEA-NEA 3,4; Reflector 3,4; Biology Club 3,4; Laboratory Assistant 2,3,4;

PROUGH, KATHRYN A.
Huntingdon Elementary-Speech

PUCHINO, RICHARD A.
Bristol Secondary-Social Science
Masquers 3; Intramural Sports 3,4.

RAAB, JEAN E.
Hellertown Elementary-Spanish

RACHLIN, SIDNEY L.
Reading Secondary-Mathematics
Phi Delta Epsilon 2,3,4; *Slate* 2,3,4, Editorial Assistant 3; WSYC 1,2; PSEA-NEA 4; Math Club 4.

RAGER, RUSSELL A.
Milroy Liberal Arts-Sociology
Intramurals 1,2; Tau Kappa Epsilon.

RAMSBURG, THOMAS M.
Bedford Accounting-Management
Football 1,2,3,4; Tau Kappa Epsilon 1,2,3,4; Business Club 3,4; EBTA 3; Varsity Club 2,3,4.

RANKIN, HELEN M.
Huntingdon Elementary-Speech
Orchestra 1; Intramurals 1,2; PSEA-NEA 4.

RANKIN, JOANNE E.
Lancaster Liberal Arts-English
Theta Kappa 2,3,4; Intramurals 3,4.

RARICK, RICHARD T.
Greensburg Elementary-Social Studies
PSEA-NEA 4; Psychology Club 4.

REBERT, BARBARA KIRK
Carlisle Elementary-Geography

REINHART, LARRY D.
Kirkwood Business Education
Business Club 3,4; Mixed Chorus 1,2; Shippenmen 1,2.

REITZ, PHILIP P.
Hershey Liberal Arts-Mathematics

RHOADS, ROY WAYNE
Newville Earth Science
Day Men 1,2,3,4.

RICE, CRAIG R.
Carlisle Liberal Arts-Sociology
Sigma Tau Gamma 2,3,4, Sargeant At Arms 3; Freshman Football; Business Club 1; Extra-Curricular Activities Committee 3; Judicial Committee 4; Parking Committee 4; Intramural Sports 2,3,4; Dorm Committee 3.

RIDER, SUSAN C.
Mechanicsburg Liberal Arts-Sociology
Pi Delta Epsilon 3,4; *Cumberland* 2,3,4; Intramurals 3; Dorm Treasurer 3; Corridor Representative 3.

RIGHI, MARGEL F.
Pittsburgh Elementary-Geography
Masquers 2; Intramural Sports 1,4; Elementary Club 2; PSEA-NEA 1,2.

RITCHEY, KENNETH W.
Falls Church, Va. Secondary-Social Sci.
Campus Interfaith Association 3,4, President 4; Intramural Sports 1,2,3,4; PSEA-NEA 3,4; Social Studies Club 1,3,4; Varsity Club 2,3,4, Secretary 4; Varsity Track 1,2,3,4; Co-Captain 3,4; Wesley Fellowship 1,2,3,4, Crucible 3; Publicity 4; Corridor Representative 2; Naugle Hall Vice-President 3.

RODGERS, MARILEE
Huntingdon Elementary-English
Intramural Sports 1,2,3,4; Junior Banquet Decorating Committee 3.

ROSENBERRY, RONALD E.
Chambersburg Secondary-Earth Science
Intramural Sports 1,2; Tau Kappa Epsilon 3,4; Geology Club 3; PSEA-NEA 4.

RUGGLES, CAROL
Roaring Spring Elementary-Math
Elementary Club 1,2,3,4; PSEA-NEA 1,2,3,4.

RUGGLES, L. EDWARD
Littlestown Elementary-Social Science
Shippenmen 1,2; Mixed Chorus 2; PSEA-NEA 1,2,3,4; Concert Choir 3,4.

RUTH, CHRISTINE M.
Shippensburg Secondary-Mathematics
Intramural Sports 2; Freshmen Election Committee, Co-Chairman 1; Senate Elections Committee 1,2; Campus Improvement Committee 3.

RUTLEDGE, DAWN E.
York English-Library Science
Slate 1,2,3; WSYC 3,4; Pi Delta Epsilon 2,3,4.

RYAN, LYNNE A.
York Elementary-English
PSEA-NEA 1,2,3,4; Elementary Club 1,2,3; Intramural Sports 1,2.

RYK, PATRICIA A.
Warren, N.J. Liberal Arts-Mathematics
WAA 2,3,4, Intramural Sports 1,2,3,4; Senate Committee 3,4; Math Club 3,4; Math Fraternity 3,4.

SAGER, ROY THOMAS
Littlestown Secondary-English
PSEA-NEA 3,4; Acacia 2,3,4, Secretary 4; Old Main Vice-President 3; English Club 4.

SAKS, LEONARD C.
Altoona Elementary-Geography
Intramural Sports 1,2,3,4; Elementary Club 2,3,4; Gamma Gamma 1,2, Theta Chi 3,4, Vice-President 4; PSEA-NEA 3,4.

SANDERS, BENEDICT J.
McSherrystown Liberal Arts-Chemistry
Chemistry Club 4.

SANDNES, DIANE BARTON
Williamsport Elementary-Library Sci.
Elementary Club 1,4; Library Science Club 3,4; PSEA-NEA 4; Grotto Club 3.

SCHATZ, CONNIE E.
Souderton Elementary-Spanish
Elementary Club 1,4; PSEA-NEA 1,4.

SCHEIVERT, THOMAS M.
Hanover English-Speech
PSEA-NEA 1,2,3,4.

SCHELL, STEVE CRAIG
Elizabethtown Secondary-History
Varsity Club 2,3,4; Intramurals 1,2,3,4; Sigma Pi 1,2,3,4; Varsity Track 1,2,3,4, Co-Captain 3,4; Weight Lifting Club 1,2,3,4.

SCHINDLBECK MARSHA L.
Reading Elementary-Social Science
Corridor Representative 3; Dorm Board 3; Intramural Sports 1,2,3,4; PSEA-NEA 1,2,4; WAA 4.

SCHMALZL, LOURD F.
Mt. Kisco, N.Y. Elementary-Mathematics
PSEA-NEA 1,4; Mixed Chorus 3; Math Club 3,4; Elementary Club 4.

SCHMIDT, DIANNA L.
Mill Creek Secondary-Mathematics
Mathematics Club 1; PSEA-NEA 1,2,4.

SCHWILK, BARRY LEE
Schuylkill Haven Business Education
PSEA-NEA 2,3,4; Business Club 3,4, Parliamentarian 4.

SELL, PATRICIA ANN
Martinburg Elementary-Speech
Intramural Sports 1; Elementary Club 1,2,3,4; PSEA-NEA 1,2,3,4.

SHAULIS, CAROLYN L.
Sipesville Business Education
Business Club 1,2,3,4; Pi Omega Pi 3,4; Student Secretary 3,4; Kappa Delta Pi 3,4.

SHEIBLEY, LARRY C.
Newport Mathematics-Spanish
PSEA-NEA 1,2,3,4, Publicity Director 3, Treasurer 4; Foreign Language Club 3,4; Rubber Band 1,2; Mixed Chorus Production Manager 3,4; Concert Choir Production Manager 3,4; Mathematics Club 4; *Cumberland* 4.

SHERMEYER, BARBARA A.
Emigsville Elementary-History
Social Studies Club 1; PSEA-NEA 2,3,4.

SHERTZER, MARYANN
Grantville French-Speech
Transferred From Harrisburg Community College: PSEA-NEA 4; Foreign Language Club 4; Masquers Modern Dance Class 4.

SHIVES, GARY L.
Needmore Secondary-Mathematics
Intramural Sports 2,3,4; Mathematics Club 2,3,4; Young Democrats Club 2; PSEA-NEA 3,4.

SHOTSBERGER, JOHN ELWOOD
Ickesburg Social Studies-History
Acacia 3,4; Intramurals 2,3,4; PSEA-NEA 4.

SHROYER, ROSE MARIE
Somerset Elementary-Mathematics

SHUE, RICHARD W.
Hanover Elementary-Earth Science
PSEA-NEA 3,4; Intramural Sports 1,2,3,4.

SHULTZ, SUZANNE M.
Harrisburg History-Social Science
Freshman Elections Committee; Social Studies Club 1,2.

SIEGRIST, DIANA LINN
Glenshaw Elementary-Social Studies
Sigma Sigma Sigma Sorority (Marietta College); Mixed Choir 3; Cumberlaires 4.

SIMONANGELI, SHERRY A.
Bristol Secondary-French
Masquers 3,4; Intramural Sports 3,4; PSEA-NEA 3,4; French Club 3,4.

SINGEL, GARY A.
Johnstown Secondary-Math
Math Club 1,4; Masquers 1; PSEA-NEA 1,4; Baseball 1,2,3,4; Varsity Club 3,4.

SITCH, MARY KAY
Wood Elementary-English
Intramural Sports 3; PSEA-NEA 1,2,3,4; Elementary Club 3,4.

SMILEY, JOANNE L.
Burgettstown Elementary-Spanish
PSEA-NEA 1,2,4; Elementary Club 1,2,4; Spanish Club 1,2,3; Intramural Sports 1,2,3; Dorm Vice-President 3; FAC 3.

SMITH, CAROL A.
Middletown Elementary-French
PSEA-NEA 1,3,4.

SMITH, CAROLINE J.
Mechanicsburg Elementary-Geography
PSEA-NEA 2; Elementary Club 2,3.

SMITH, GEORGE H.
Mechanicsburg — Liberal Arts-Physics
Honorary Math Fraternity 2,3,4, Historian 3,4; Kappa Delta Pi 3,4; Math Club 2,3,4; Chemistry Club 2.

SMITH, JANET
Lykens — Library Science-History
Library Club 1,2,3; PSEA-NEA 3.

SMITH, KAREN L.
Tyrone — Secondary-French

SMITH, KAY L.
Newville — Elementary-Mathematics
Elementary Club 2,3,4; Intramural Sports 1,2.

SMITH, PATRICIA A.
Chambersburg — Liberal Arts-English
WSYC 2,3,4, Continuity Script Director 3; Pi Delta Epsilon 3,4; DWA 1,2, Secretary 2; *Newspaper* 2,3,4; Masquers 4.

SMITH, RONALD L.
DuBois — Elementary-Speech
Wrestling 1; Masquers 2,3,4; Alpha Psi Omega 3,4, Vice-President 4; Intramural Sports 1,2,3,4; Elementary Club 4.

SMITH, WARREN
Palmerton — Business Education
Pi Omega Pi 3,4, President 4; Student Association Treasurer 4; Accounting Club 3,4, Treasurer 4; Business Club 1,2,3,4; PSEA-NEA 1,2,3,4, Publicity Chairman 4; Corridor Representative 3; Concert Choir 3, Librarian 3; Shippenmen 2; Mixed Chorus 2; Intramural Sports 1,2; Eastern Business Teachers Assoc. 3,4.

SMOKER, JOAN R.
Lancaster County — Business Education
Varsity Hockey 1,2,3; Intramural Sports 1,2,3; WAA 1,2,3; Tau Kappa 3; Dorm Board 2; Dorm Secretary 2; Raider 3; Business Club 1,2,3; PSEA-NEA 1,3; Alpha Sigma 2,3.

SNARE, DONALD C.
Huntingdon — Secondary-History
Baseball 1,2,3,4, Co-Captain 3; Basketball 1,2,3,4; Varsity Club 2,3,4, Secretary 3.

SPICER, JOYCE A.
Linwood — Elementary-Geography
Mixed Chorus 1,2,3; Intramural Sports 1,2,3; PSEA-NEA 2; Gamma Theta Upsilon 3,4; Secretary 3.

SPRENKLE, RUTH H.
York — Elementary-Social Studies
PSEA-NEA 1; Masquers 2; *Slate* 2,3; Pi Delta Epsilon 2,3,4; FAC 2; Radio Club 2.

SPYKER, JOANNA L.
York — Elementary-French
PSEA-NEA 3,4; Volleyball 3.

STABNAU, SUSAN J.
York — Elementary-English
Class Historian 3,4; Woman's Residence Council 3; WRA Judiciary Council 3,4; WAA Cabinet 3; Co-Chairman, WRA Rules Committee 3; Theta Kappa 2,3,4; FAC 3,4; Co-Chairman, Junior Banquet Decorations Committee, WRA Girl of the Month Committee; English Club.

STAFFORD, JOSEPH J.JR.
Wells Tannery — Earth Science-Geography
Gamma Theta Upsilon 2,3,4; Intramurals 2,3.

STAMPLETON, VENETTA MARIE
Somerset — Elementary-Geography

STEITZ, MURIEL KATHLEEN
Toms River, N.J. — Elem-Hist-Special Ed.
PSEA-NEA 1,2,3,4; Elementary Club 1,2,3,4; FAC 3,4; Social Studies Club 1,2; Receptionist 1,2,3; Resident Assistant 4.

STEWART, SANDRA K.
Mechanicsburg — Elementary-History
Alpha Sigma 2,3,4; PSEA-NEA 1,4; Tau Kappa 3,4; WAA 2,3,4, Publicity Director 3; Varsity Basketball 1,2,3,4, Co-Captain 2; Intramural Sports 1,2,3,4.

STITT, CATHERINE J.
Harrisburg — Elementary-Speech
Zeta Beta 2,3,4; WAA 2,3,4; Tau Kappa 3,4; Intramural Sports 1,2,3,4; Women's Varsity Sports Manager (Basketball 2,3,4, Tennis 2,3, Hockey 2,3,4); Masquers 3,4; Cumberlaires 2,3,4; PSEA-NEA 2,4.

STOUCH, ELIZABETH J.
York — Secretarial-Accounting
Business Club 1,2,3,4; Campus Interfaith Association, Secretary 4.

STOUGHT, VIRGINIA A.
Carlisle — Elementary-Mathematics
Transfer From Harrisburg Area Community College; Elementary Club 4; PSEA-NEA 4; Masquers Modern Dance Class 4; Foreign Language Club 4.

STYER, RUTH LUCILLE
Mifflinburg — Elementary-Library Science
Intramural Sports 1; PSEA-NEA 3,4; Library Club 2,3,4; Elementary Club 3,4; Secretary 4; Student Library Assistant 2,3,4.

SULLIVAN, ANN F.
Camp Hill — Secondary-Biology
Intramural Sports 2,3,4; Biology Club 2; WSYC Radio Club 2; Theta Kappa 2,3,4.

SZULBORSKI, GLORIA M.
Bethleham — Elementary-Spanish
Language Club 2; Newman Club 2; Intramural Sports 3; PSEA-NEA 4.

TAYLOR, JAMES R.
Bendersville — Elementary-Social Sci.
Cumberland 1,2,3, Sports Editor 3; PSEA-NEA 1,2,3,4; Elementary Club 1,2.

TEETERS, DEANNA M.
Hopewell — Elementary-Social Studies
PSEA-NEA 3,4.

TEYSSIER, HOWARD
Fort Loudon — Secondary-Social Science
Masquers 2,3,4; Alpha Psi Omega 3,4; Social Studies Club 3,4.

THOMAS, DAVID R.
Mont Alto — Elementary-Social Studies

THOMPSON, CAROL P.
Harrisburg — Accounting-Shorthand
Business Club 1,2,3,4; Intramural Sports 1,2,3,4; Library Helper 1,2,3; *Slate* 2,3; Tennis 3; WAA 3,4; Accounting Club 4.

THOMPSON, DAVID W.
Mechanicsburg — Liberal Arts-English
Intramural Sports 1,2,3,4; *Slate* 2,3,4, Sports Edidor 3; Pi Delta Epsilon 2,3,4.

TOPPER, MARJORIE A.
Hanover — Spanish-Governmental Adm-Hist.
Intramural Sports 1,2,3; PSEA-NEA 1,2,3; Language Club 1,2; Social Studies Club 3,4.

TRUAX, GARY E.
Hancock, Md. — Secondary
Class President 3; Student Senate; Elections Committee Chairman 3,4; Masquers 2; Mixed Chorus 1,2; Concert Choir 3; Resident Assistant 4.

TRUEMAN, GAIL D.
Pittaburgh — Library Science-Mathematics
PSEA-NEA 1,2,3,4; Math Club 1,2,3,4; Language Club 2,3; Library Club 4.

TURBETT, CINDY K.
Port Royal — Secretarial-Management
Business Club 1,2,3,4; PSEA-NEA 2,4.

UHRIK, CAROL ANN
Somerville, N.J. — Leberal Arts-Biology
Biology Club 2,3,4, Recording Secretary 4; Intramural Sports 1,2,4; Library Science Club 1,2; Canterbury Club 1,2; Legislative-Relations Committee 2; Budget and Finance Committee 3, Secretary 3; Student Association 4, Secretary 4.

WALTER, EDWIN PHILIP
Gettysburg — Liberal Arts-Sociology
Sigma Tau Gamma 1,2,3,4, Social Chairman 3,4; Parliamentarian 3,4; Dorm President 2; Raider 3; Alumni Relations Committee 3; Publicity Committee 4; Intramurals 1,2,3,4.

WALTERS, PAUL ERNEST
Mifflintown — Business Education
Wrestling 1,2,3,4; Intramurals 1,2,3,4; Dishwasher 1,2,3,4, Head Dishwasher 3,4; Business Club 1,2; Pennsylvania Business Education Association 3,4; PSEA-NEA 2,3,4; Varsity Club 3,4.

WARD, LINDA L.
Mechanicsburg — Elementary-Geography
Intramural Sports 1.

WASHBURN, BETTY LOU
Shippensburg — Elementary-History
Kappa Delta Pi 3,4; PSEA-NEA 4.

WASSON, DORIS L.
Philadelphia — Elementary-English
Cumberlaires 1,2,3,4; Mixed Chorus 1,2; PSEA-NEA 1,4; Pi Nu Epsilon 2,3,4; FAC 3; Inter-Varsity Christian Fellowship 1,3,4.

WATSON, ROBERT THOMAS
Bellefonte — Secondary-Mathematics
Football 1,2,3,4; Sigma Pi 1,2,3,4; Resident Assistant 3,4; Intramural Sports 1,2,3,4.

WEAVER, FLORA M.
Sidman — Elementary-Geography
PSEA-NEA 3,4.

WERNER, WILLIAM C.
Schuylkill Haven — Accounting-Management
Business Club 3,4; Intramurals 4.

WHITFIELD, MARILEE
Chambersburg — Secondary-English
PSEA-NEA 1; Intramural Sports 2,3; Dormitory Treasurer 2; WRA, Treasurer 3; Extra-Curricular Activities Committee 3; Junior-Senior Prom and Banquet Committee, Zeta Beta 3.

WIKER, MARCIA A.
Havertown — Business Education
Business Club 1,2,3,4; PSEA-NEA 3,4; Pi Omega Pi 3,4.

WILDASIN, MICHAEL C.
Hanover — Secondary-Mathematics
Varsity Football 1,2,3,4; Sigma Pi 1,2,3,4, Vice-President 3; Varsity Club 1,2,3,4; Intramural Sports 1,2,3,4.

WILKERSON, WAYNE E.
Boothwyn — Accounting-Management
Varsity Football 1,2,3,4; Tau Kappa Epsilon 1,2,3,4; Intramurals 1,2,3,4; Business Club 2,3,4; Accounting Club 4.

WILLIARD, RAELEN V.
Halifax — Library Science-English
Cumberland 2,3,4, Treasurer 2,3,4; English Club 2; Freshman Homecoming Committee (Co-Chairman) 1; Freshman Seminar Group Leader 4; Intramural Sports 1,2,3,4; Library Club 2,3,4; Senate Elections Committee 4.

WILSON, SANDRA L.
Reedsville — Elementary-Fine Arts
Art Club 2; Intramural Sports 3.

WILT, CARROLL J.
Fairfield — Elementary-Social Studies
Transfer From Hagerstown Jr. College; Drama Club 2; PSEA-NEA 3,4; Acacia 3,4; Elementary Club 3,4.

WINDHAM, JAMES W.
Glenwillard — Biology-Chemistry
Acacia 3,4; Biology Club 1,3,4; Football 1; Intramural Sports 3,4; *Slate* 2,3,4; PSEA-NEA 1.

WINGERT, JEAN C.
Chambersburg — Elementary-Science.

WOLFE, SALLY A.
New Oxford — Elementary-English
Alpha Sigma 2,3,4; Intramural Sports 1,2; PSEA-NEA 1,2,3; Social Studies Club 2; Judiciary Council 4; Women's Residence Council 4; President of Lackhove Hall 4.

WOODLE, LINDA MARIE
Fishertown — Elementary-Mathematics
Elementary Club 1,2,4; PSEA-NEA 1,2,3,4; E.U.B. Club 1,2,3, Secretary 3; Mathematics and Science Club 2; CIA 2; Receptionist-Lackhove Hall 2,3; Inter-Varsity Fellowship 2,3, Vice-President 3; Mixed Chorus 3.

YOHE, BONITA A.
Spring Grove — Elementary-History
PSEA-NEA 2,3,4; Intramural Sports 1,2,3,4.

YOUNG, RONALD R.
Harrisburg — Secondary-Mathematics
Baseball 3.

ZALES, JOHN D.
Steelton — Secretarial-Accounting
Chess Club 3,4; PSEA-NEA 4.

ZEIGLER, STEPHEN A.
Harrisburg — Secondary-Social Science
Sigma Pi 1,2,3,4, President 3; Interfraternity Council 3,4; Student Faculty Relations Committee 3.

ZERBE, CHRISTINE M.
Shillington — Liberal Arts-Sociology
Social Studies Club 1,2; Intramural Sports 1,2,3,4; WAA 2,3,4; *Cumberland* 3,4; Pi Delta Epsilon 3,4.

ZODY, DEBORAH A.
Waynesboro — Elementary-Social Studies

INDEX

Ackerman, Naomi 119
Adair, Mary 110,188
Adam, Gay Lee 51,163
Adam, Nancy 118
Adams, Elizabeth 51,173
Adams, Linda 105,108
Adams, Robin 119
Ake, Barbara Kay 110,169,190
Albright, Abby 115
Albright, Charles 160,163,164,196,186,212,213
Alleman, Barbara 110,181,184,191,173
Alleman, William 163,188
Alianiello, Patsy 119
Allenson, Violet 119
Allis, Ronald 198
Allison, John 51,198
Alwine, Joan 119
Ammerman, Suzanne 51,169,188
Anderson, Bonnie 51
Anderson, Gloria 176
Anderson, Laura 51
Anderson, Robert 186
Anderson, Ronald 105,171,
Anderson, Shirley 51
Andres, Nancy 119
Andros, Thomas 165,168,200
Anstine, Kathy 119
Apostolopoulos, Michele 51,188
App, Kay 51
Arendt, Donna 159,192
Arnold, Merrill 178
Arnold, Patricia 51
Arnold, Susan 119
Atkinson, Susan 119
Aucker, Rose Marie 51
Auman, Carol 108
Aumiller, Linda 111,174,181,190
Austin, Carolyn 119
Awkerman, Pamela 111,186
Bacher, Deborah Jean 51
Badman, Edith 56,186
Bady, Richard 162,176
Bagley, Daryl 109,163,185
Baile, Jeffrey 105
Bailey, Gary 56
Bailey, Janice 119
Bailey, Peggy 56
Bailey, Sharon 119
Bailor, Larry 56
Bair, Carol 56,173
Baker, April 105
Baker, Maryann 56
Ball, Jeanne 111
Bankert, Frederick 189
Bantley, Leslie 56,163,185
Bantley, Joyce 118
Banyay, Patricia 110,173,
Barben, Cynthia 56
Barbour, Francine 110,184,191
Barbush, Richard 56
Bardell, Sharon 176
Barkman, Margaret 56
Barnes, Dawn 56
Barnes, Harold 188
Barnes, Judith 185
Barnette, Jane 110
Barney, Maria 110
Barrick, Betty 110
Barrow, Susan 119
Barrows, Mary Ann 56
Bartholow, Howard 57,186,196
Bashore, Bonnie 191
Bashore, Neil 105
Bass, Martha 57
Batdorf, Marjorie 57
Battiste, Nicholas 200
Barnhill, Phares 179
Baustien, Bruce 200
Bayer, H. Eugene 179,194
Baylor, Brenda 118
Baylor, Kathleen 186
Beadle, Janet 114
Beard, Robert 57,165,168
Beaston, Lawrence 127
Beaver, Susan 57,192
Beck, Eileen 169
Becker, Jane Marie 176
Becker, Kathleen 57,191
Beckmeyer, Gloria 120
Beers, Robert 120
Beideman, Susan 57,192
Bell, Mary C. 57
Bell, Mary Catherine 57
Belsak, Catherine 57,166
Bemiller, Brenda 57
Benethum, Linda 57
Benner, Pamela 57,185
Berg, Harvey 158,162,196
Bergstresser, Kathleen 57,191
Berkey, Virginia 58
Berkheimer, Roger 168
Berkheimer, Tom 58,165
Berkich, Kenneth 177
Berman, Ronald 180,195,201
Berry, Andrea 58,159
Bert, Richard 58,163
Berwager, Belinda 116
Betz, Carol 58
Bickel, Linda 106
Bicksler, Barry 58,189
Bierbower, Wendy 189
Biesecker, Laurie 118
Biller, Wayne 175
Billings, Joan 58,191
Bishop, Karen 58
Bishop, Stephen 175
Bittinger, Steven 58
Bittle, Linda 106
Bittner, Robert 120
Bivens, Nancy 105,184
Bixler, Frank 158,160,170
Black, Carol 111
Black, Connie 58,160
Blackburn, Amy 58
Blackburn, Karen 192
Blair, Judith 58
Blanks, George 58
Blasko, Patricia 58
Blattenberger, C.E. 58,197
Blauser, Linda 58,189,190
Blessing, Faye 120
Blevins, Joyce 120
Bloch, Rachel 185
Blocher, James 58,199
Bloomingdale, Terry 58
Blose, Maurice 189
Blouch, Doyle 194
Blouse, Robert 198
Blust, Ross 200
Bobiak, Robert 165,198,168
Bodie, Robert 58
Bogert, Ruthe 58
Boggs, Dennis 173
Bolash, Charles 165,168
Bolesta, Ronald 186
Bollinger, Dwight 59,195
Bollinger, Joann 190
Bolze, Kathleen 185
Bonser, Bonnie 59
Bonser, Kenneth 59
Booher, William 188
Book, Leroy 178
Bookwalter, Robert 196
Boratko, Bert 59
Borbe, Jeanette 192
Border, Gary 59,196
Bostic, Harry 59
Botchie, Kathleen 108
Bottaro, Andrea 174,108
Bowen, Bonnie 192
Bowen, Michael 59,200,201
Bowen, Paul 59
Bowers, Jeanne 59,158,184,190
Bowersox, Michael 196
Bowman, Alan 200
Bowman, Stanley 59,186
Bowser, Eugene 176,181
Bowser, Linda 59
Boxman, Arthur 120,171
Boyd, Craig 158,161,183,186
Boyer, John 59,175
Boyer, Patricia 111,185
Bradley, Anne 59
Brallier, Beverly 176
Brant, Bonnie 111
Brant, Karen 111,188
Brasefield, Mary 111,185
Brashears, George 173
Bratton, Donald 59
Breaux, Alfred 189
Breen, Patricia 60,190
Brehm, H. Cecelia 173
Brenizer, Jack 120
Brenneman, John 196
Brenner, Peggy 60
Breswick, Kathleen 111
Brindis, Barbara 163,188
Brindle, Carol 60,159,170,180
Brinkac, Michael 200
Brinton, Betsy 108,191
Brown, Deborah 170
Brown, Lowell 60,197
Brown, Michael 120,188
Brown, Susan 111
Bubb, Beatrice 120
Bucher, Ann 60
Buck, Wendy 177
Buckey, Mary 60
Buffington, James 200
Buffington, Scott 200
Buffington, Suzanne 60
Buhrman, Charlene 60,191
Bukey, Margaret 193
Bullen, Sarah 60,190
Bumgarner, Stephen 165,168,200,201
Burg, Brenda 192
Burgoon, John 60,195,201
Burkepile, G.E. 60
Burket, Ellen 60,167
Burkhart, Connie 163,186
Burkholder, Margaret 60
Burkholder, Robert 189
Burns, David 186
Burtnett, Alfred 200
Bush, Nancy 186
Bushey, Anthony 61,165
Bushman, James 61
Bushnell, Rebecca 61
Buyer, Jane 186
Byers, Michael 171,173
Cable, Connie 108
Cadiz, Lee 179,186
Cadiz, Susan 61
Calver, Carol 61
Campbell, Alan 61
Campbell, Linda 61
Campbell, Paula 184
Cannon, Norman 199
Cantone, Nicholas 165,168,200
Capp, Michael 174,106,196
Carlson, John 173
Carnahan, Harry 110
Carpenter, Louisa 120
Carpenter, Peggy 107
Carper, Barbara 105,164
Carper, Bonnie 61
Carper, Deborah 185
Carson, Doris 108
Casale, Anthony 110,162
Casper, Barbara 165,169,191
Catherman, Diane 61
Chalfonte Paul 186
Cheney, A. Keith 61,195
Cheslock, Ellen 61,167
Chodash, Ina 61
Chubb, Fredric 195
Chubb, Karen 61
Churen, Jane 61,191
Cibort, Constance 186
Cipriano, Diane 62,191
Civilis, Sandra 62
Clapper, Carol 62
Clark, Craig 198
Clark, Janet 62,190
Clark, Luther 120
Clark, Patricia 191
Clark, Paulette 62
Clark, William 62,197
Clarke, Sara 62
Clay, Darleen 62
Clemens, Diane 62
Clements, Margaret 112
Clevenger, Connie 107
Cline, Susan 188
Clinton, Margaret 106
Clites, Gloria 105,169
Close, Charles 62,173
Clough, Jeanne 62
Clouse, Dorothy 62
Cober, William 200
Coffey, Frank 62
Coffman, Richard 62,200
Cohick, Bennis 62
Cole, Joan 62
Colflesh, James 62
Comp, Shirley 111
Condon, Anne 113,171,173
Condon, Juanita 173
Conner, Deborah 186
Connolly, Ellen 120
Connolly, William 200
Conover, Karen 120
Cook, John 198
Cook, Lynda 112

Cook, Thomas 62,165
Cooper, Kathryn 62,184
Cornelius, Candace 108
Coslic, Linda 111,167
Coulson, Wayne 62
Cover, Jane 185
Cowden, William 63,198,201
Cowdrey, Miles 186
Cox, Mary 63
Coyne, Marie 113,186
Coyne, William 186
Craig, Jacqueline 63
Cramer, Carolyn 63
Cramer, Kathy 63,175,212
Cramer, Linda 63
Cramer, Sally 111
Crawford, Linda 192
Crayne, E. Kathleen 173
Creighton, Lolly 63
Crerand, Stephanie 112
Crisp, William 186
Crist, Terry 63
Crouse, Glenn 188
Crouse, Jean 63
Crouse, Robert 63,164,165,195
Crozier, Michael 198
Crum, Donna 106
Cummings, John 63
Cunningham, Gay 63,212,215
Cunningham, Virginia 63
Curran, Mike 196
Curry, Edward 120
Custer, Edward 200
Cutchall, Billy 110
Cutchall, Janice 63
Dahlberg, Linda 63,184
Danks, Joann 64
Daube, Paul 198
David, Elaine 120
Davies, Gordon 178
Davis, Richard 167,178
Davis, Susan 120
Day, Gilbert 64,166,173
DeAngelis, Paul 174
Deardorff, Linda 1200
Deaven, Linda 64
DeBiase, Michael 64
Decker, Joel 173
Deffendall, Dennis 64
DeFrank, Margaret 111,189
Degler, Linda 64
Deibler, Cynthia 112
Deibler, Patricia 64
DeJulio, Carl 64,199
Delbaugh, Dawn 121
Delk, Hope 123,181
Dellaquila, Nicola 165,168,200
Dellet, Cynthia 65,169
Dellet, Sandra 121
Dellinger, Linda 65
Dellinger, Susan 107,185,191
DeLong, Karen 121,188
DeMaine, Janis 65,159
DeMario, Diane 65,163
DeMartino, Lorraine 65
Denlinger, Sandra 113,193
Dennis, Dane 195
Dennis, Dennis 65
Dent, Linda 121,188
Derr, Joan 193
DeSantis, Teresa 106,185
DeSantis, Patricia 105,167
Desenberg, Linda 65,185
Desenberg, Sue 121
Destephano, Robert 65,197,201
DeTemple, Franklin 65
DiCello, Carl 65
Dick, Raymond 171
Dickinson, Donald 186
Dieffenderfer, Anne 65
Diehl, Ted 65,178
Dietz, Sandra 123
Diffenderfer, D. 65
DiMarco, Allen 54,65,158,161
Dimm, Jennifer 65
Dimmerling, Kathryn 112
Dinger, Cheryl 112
Dingle, Olivia 120
Dingle, Rachel 120
Dinsmore, Dale 173
Dittenhafer, Keith 106,177,181
Ditty, Lois 188
Dively, Sara 186
Diven, Trudy 65,173
Doherty, Larry 65,165,168,183
Donahue, Kathleen 176
Donley, Stephen 179,196
Dorazio, Frank 65
Dorney, Marcia 111,174,188
Downey, Jeanne 111
Dreisbach, Susan 65
Drennen, Nancy 120
Dreyer, William 186
Dumars, Linda 112
Duncan, David 65
Duppstadt, Carol 66
Durante, Loretta 172
Dyer, Charles 172,194
Ealy, Susan 112
Easter, Errol 66
Ebersole, Richard 113
Ebinger, Marie 113
Eckenrode, Sylvia 113
Eckstine, Penny 66,173
Edgcomb, Rebecca 118
Edmiston, Donald 194
Edsell, Linda 66
Egan, Roberta 162,191
Eigenbrode, Sherrell 66
Eisensmith, Suzanne 107
Ekerovich, Janet 120,212
Elliot, Gregory 189
Emenheiser, Roland 173
Emery, Virginia 66
Emlet, Sandra 106,188
England, Darla 111
Engle, Karen 113
Englehart, Deborah 120
English, Deborah 120
Ensminger, Cynthia 120
Enterline, Susan 66,109,180,190
Eppenshade, Eileen 66
Eppright, Sherry 66,189,193
Epstein, Howard 199
Erdie, Sharon 106,164,165,191
Ernest, Marsha 66,189,193
Ertwine, Dianne 66
Eschenmann, Leslie 66
Eshleman, Deborah 113
Eshleman, Joy 120,181
Esola, Carol 113,192
Estep, Linda 66
Estes, Sherilyn 113
Etter, Jean 173
Evans, Barbara 191
Evans, Dennis 66,197
Evans, Patricia 120
Everson, Ruth 120
Ewing, Bonnie 113
Fabian, Barbara 160,190
Facciani, Sally 112
Faford, Carl 112
Fahnestock, E. Carl 171
Failor, Patience 66,185
Falcone, Ann 112
Farrell, Susan 179
Fastnacht, Virginia 188,186
Faust, Kraig 67,186
Faust, Sharon 67,191
Feather, Susan 121
Fecker, Jane 170
Felix, Daniel 67
Fenstermaker, Linda 124
Ferguson, Linda 121
Ferrell, Alice 67
Ferris, Louis 67
Fetter, Cheryl 121
Fetterman, Judith 121
Fides, Sharon 121
Fidler, Joan 121
Fidler, Peter 124
Figler, Margaret 67,191
Finley, Heidi 212
Finocchio, Kathleen 106,169
Finucane, Claire 170,192
Firth, Karen 121
Fisher, Carol 67
Fisher, Donna 121
Fisher, Eleanor 67
Fisher, Linda 191
Fiss, Virginia 67
Fissel, Connie 121
Fitzpatrick, Andrew 178
Flail, David 67
Fleck, John 195
Fleck, Kathryn 193
Fleming, Robert 199,201
Flickinger, Joan 67
Flickinger, Judith 67,109, 163,172,186
Fligger, Glenda 106
Flohr, Daniel 68
Flower, Sheila 113
Fludovich, Judith 68
Focht, Galen 186
Fogelsanger, Edward 68
Fogle, Kathleen 68,173
Foley, Edward 68,199
Foltz, Marcy 127
Foose, Donald 181
Forry, Pamela 68
Forshey, Judy 68
Fortna, Sharon 165,177
Foster, Dianne 113
Foust, Linda 121
Fowwalt, Cathy 170
Fox, Carol 68,172,193
Fox, Kathleen 110,176,188
Fox, Lorraine 117
Foy, Donald 196
Fraker, Max 68
Fralick, Nancy 192
Francis, Leeann 68,189,193
Frank, Marjorie 114
Frantz, Greta 106
Frawtfelter, Sharon 68
Freed, Rebecca 68
Freggens, Gail 173
Friedman, Ellis 200
Frock, Stephanie 121
Frost, Sally 108,192
Fry, Dennis 124,182,188
Fry, William 194
Fulton, Janet 111
Fulton, Robert 68,197
Fulton, Robert 198
Fultz, Keith 68
Funghi, Marguerite 68
Furjanic, Cecelia 186
Furman, Pauline 121
Fusco, Patricia 121
Gardner, Joseph 68
Garnett, Thomas 69,200
Garrett, Rodney 121,186
Garrick, Kevin 121
Garritano, Joan 69
Garst, Susan 180
Gasper, Sharon 170
Gaul, Victoria 69,169
Gaydos, John 69,198
Geer, Gloria 122
Geesey, Gregory 123,182,188
Geesey, Helen 69
Geesey, Jill 185
Geesey, Robert 196
Gehly, Diane 113
Geib, Kathleen 69
Geibel, John 69,178,189
Geiger, Lynne 69,189,190
Geist, Franklyn 121
Geist, John 167,189
Gelbke, Richard 121
Gemmill, Sandra 69
Gentzler, Richard 112
George, Kristi 122
George, Linda 164,192,212,214
Gerbron, Judy 113,161
Gerchak, Emil 69
Gerchak, Sandra 173,186
Gervasi, Marlene 193
Gesalman, Jack 175
Gettemy, Howard 124
Getz, Linda 121
Gheer, Eric 177
Giardine 212,214
Gibble, Jacques 69
Gifford, Gloria 122
Gift, Gerald 188
Gilbert, Larry 124
Gilbert, Linda 113
Gill, Dale 113
Gillan, Karen 122
Gindlesperger, Rita 113,185
Ginter, Patricia 122
Ginter, Penelope 70
Giovanis, George 198
Girling, Michael 160,182
Givin, Kathleen 190
Gizinski, Carol 70
Gladfelter, Brenda 180
Gladfelter, Susan 70
Gleichman, H. 122
Gloeckler, Dianne 122
Gochenauer, Robert 70
Goldsborough, Alan 70
Golletti, Camille 70
Gordon, Dennis 200
Gordon, Sandra 113,170,185
Goss, Galen 112,184,196
Gossard, Douglas 171
Gossert, M. 70
Gotwalt, Kathleen 122
Graber, Carl 199,210
Grace, Barbara 70,192
Graham, Judy 70
Graham, Patricia 70
Gramata, Karen 70
Graybill, Sandra 113

Green, Edwin 70
Green, Gail 71
Green, Gregory 71
Greenwald, William 196
Gresko, Stanley 196
Gribble, John 71,178
Grice, Patricia 71
Griest, Kerry 170,188
Groninger, Joyce 71
Gross, Barbara 111
Gross, James 195
Gross, Laura 110
Gross, Lesetta 122
Grove, James 71,165,168
Grove, Perry 71
Grove, Sarah 113,176
Grubb, Susan 175,186
Grumbine, Kay 71
Gruver, Connie 71
Gubersky, Leon 175
Gulatsi, Jean 71
Guling, Michael 160,163
Gunnet, Barbara 71
Gunnet, Linda 173
Guozdich, Diana 71
Gupta, Raksha 71
Gushiken, Etusko 185
Gutzwiller, Timothy 113
Guyer, Lynn 170
Hackman, Bonnie 185
Hafer, Curtis 107,162,182,195,201
Hafer, John 71,197,201
Hagie, Richard 71,167
Hainley, Thomas 123
Hair, Mary 72,185
Haldeman, Theodore 162,181,196
Hall, David 72
Hall Julianne 123
Hall, Karen 190
Hall, Mary 72
Haller, Elaine 72
Hallowell, Joyce 72
Hambaugh, Josephine 183
Hambright, Linda 72
Hamilton, Gerald 72
Hamm, Dennis 198
Hammers, Edgar 72,165,168,200
Hann, Hervey 72
Harbert, Susan 108
Harding, Sandra 54,72,190
Harms, Ara 72
Harner, Thomas 173
Harold, John 159
Harper, Nona 170
Harris, Samuel 72,159,180,196,201
Harryn, Kenneth 194,201
Hart, Robert 182,188
Harter, Norma 72
Hartman, Brenda 123
Hartman, Linda 107,185,191
Hartman, Nancy 163
Hartman, Rita 122
Hartman, Susanne 188
Hartzell, Bonnie 72
Harvie, Carole 72
Hash, Elizabeth 72
Hastings, William 72
Hauk, Paula 180,184,190
Haupt, Robert 197
Hawley, Janice 123
Hazen, Joy 106,163,185
Hazen, Susan 123,173
Heath, Cathy 113,176,177
Heaton, Martha 113
Heckman, Barbara 123
Heckman, Paula 72
Heefner, Joseph 106,182,188
Heeter, Mary 72
Heflybower, Thomas 199
Heindel, Dorothy 113
Heiney, Joseph 72,166
Heiser, Sharon 113,173
Heisey, Barbara 73
Heller, Marian 73
Heller, Roger 73,188
Hellmann, David 197
Helsley, Brenda 113
Henderson, Arlinda 173
Henderson, Constance 113,170
Henderson, Gary 73
Henderson, Clark 113,196
Henderson, Stephanie 180
Hendry, Sandra 113,191
Hennessy, Marie 169
Henning, Susan 113
Henry, K. Ann 73
Henry, Linda M. 123
Henry, Paulette 190
Herbert, Nancy 73
Herbert, Nedra 185

INDEX

Herr, Donald 73
Herrold, Christine 122
Hershey, Anna 113
Hershey, Patricia 113
Hershner, Judy 73
Hess, Judy 113
Hess, Linda 73
Hess, Maxine 125
Hesser, Sue 175
Hetrick, Ronald 73
Heverly, Francis 178
Higgins, Nancy 73,173
Higgins, William 73
Hildebrand, Brenda 113
Hildebrecht, Jo Ann 73
Hill, Patricia 73
Hinderliter, Edward 74,189
Hines, John 199
Hippensteel, Susan 113,161
Hires, Jane 106
Hockersmith, Edwin 186
Hoekstra, Virginia 110,113,162
Hoenstine, Robert 74
Hoffer, Robert 106
Hoffman, Cynthia 123
Hoffman, John 113,171,181
Hoffman, Kathie 113
Hoffman, Pamela 123
Hofmann, Richard 189
Hofner, Helene 74,192
Hohenshilt, George 74,194
Holden, Anna 106
Holland, Beverly 123
Holland, Jeanne 123
Holler, Beverly 114
Holmes, Douglas 124
Holpfer, Barbara 192
Holtry, Beverly 188
Holtry, Gwendolyn 163,188
Holtry, William 197
Holtzinger, David 113,159,196
Hoon, Barbara 74,161,164,212,213
Hoover, Bonita 74
Hoover, Cynthia 166,173
Hoover, John 195
Horn, Darlene 113
Horn, Janet 113,163,186
Horn, Mildred 123
Horning, Donald 195
Horsey, Jack 123
Houck, Tom 179
Houpt, Natalie 74
Housel, Alice 123
Houston, Barbara 123
Houtz, Curtis 123
Howison, Linda 114
Hoyer, Ann 74
Hozyash, Marilyn 192
Hromco, Linda 123
Huber, Joseph 159,174,179
Huber, Wilfred 194
Huff, Rhonda 123
Huff, Rodney 117,198
Huffman, Karen 114
Hughes, John 126
Hughes, Nancy 123
Hugo, Nancy 123
Huhn, Michael 74,195
Hull, Judy 74,158,160,183
Hultin, Karen 166
Hummel, Marcia 174
Hummer, James 75
Humphreys, Sharon 75
Hunt, Holly 164,171,173
Hutton, Marina 75
Irvin, Charlene 188,192
Irwin, Robert 199
Irzyk, Donna 75,193
Jackson, Michael 114
James, Sarah 185
James, Virginia 110,162,184
Jefferson, Sara 159,180,184,190
Jenkins, Cheryl 75
Jenkins, Eva 75
Jenkins, Joanne 162,170
Jennetti, Alison 124,186
Jeselnik, Carol 123
Jewell, Robert 172
Johnson, Carolyn 127
Johnson, Eileen 192
Johnson, Lyle 75,197
Johnson, Nancy 75
Johnston, Scott 76
Jones, Elizebeth 76
Jones, Grace 111
Jones, Jennifer 191
Jorgensen, Gail 76,166
Joswick, Donald 197
Joy, Donna 76,164,165
Kale, Carolyn 76
Kalp, John 197
Kammerer, Deborah 123,170
Kanarr, Richard 123
Karas, Robert 197
Karl, Edward 76,198
Karpowicz, Leonette 124
Kasa, Dennis 123
Kasper, Linda 188
Katsonis, Mary 114
Kauffman, Barbara 186
Kauffman, Bary 198
Kauffman, Cheryl 114
Kauffman, Gregory 195
Kauffman, Richard 123
Kaup, Douglas 76,189
Kay, Carolyn 76
Keene, Carol 114
Keiffer, Karen 124
Keim, Russell 198
Kell, Deborah 76,163
Kell, Marjorie 76,183
Keller, Joan 170,172
Keller, Lawrence 107
Keller, Linda 188
Keller, Rose 123
Keller, Virginia 76,169
Kelly, Coleen 76
Kelly, Patricia 108,164,171,176,179
Kelly, Roger 174
Kemmerer, Sandra 117
Kenepp, Sandra 117,188
Kennedy, Frank 76
Kennedy, Linda Kay 173
Kennedy, Sally 123
Kennedy, Sheri 76
Kennedy, Vicki 191
Kerch, Sandra 76
Keriazis, Marina 191
Kerlin, Robert 114
Kerns, Linda 173
Kerper, Sharon 114
Kerr, Cheryl 76
Kerry, Lucy 76
Kershner, Joyce 76
Kerstetter, Brenda 114
Kerstetter, Thomas 178
Kesler, Elizabeth 123
Kilian, Elizabeth 76
Kilmer, Carla 186
Kimes, Sally 76,169,192
Kimmel, Karen 77,169
King, Barbara 117
King, Carol 194
King, Scott 198
Kingery, Jane 175
Kinsinger, Carol 77,164
Kirby, Susan 106,172,174
Kirk, Nancy 170
Kirk, Pamela 170
Kirkwood, Denise 77
Kirschman, Robin 114
Kiser, Brenda 177,186
Kisner, Ruth 114
Kissinger, Loretta 191
Kistler, Richard 199
Kitzmiller, Richard 186
Klaiber, Donald 124
Klein, Eleanor 77
Kline, Pamela 190
Kline, Stephen 124,199
Kling, Susan 124
Klunk, Theresa 123
Knepper, Francis 124
Knipe, Charles 77,159,177
Knisely, Jay 178
Knorr, Karen 106
Knox, Cynda 114
Knox, Linda 106,172,212
Kocevar, Michael 198
Koch, Charles 77,197
Koons, Lacye 188
Koontz, Barbara 113
Koontz, Daniel 195
Kopp, Ann 192
Kopp, David 124
Kopp, Jean 124

Kopp, Jean E. 186
Koppenhaver, Dennis 198
Kostyo, Paul 165,168,200
Kotay, Thomas 124
Kowach, Georgia 186
Kowalik, Michael 165,168
Kozak, Margaret 185
Krakowsky, Marla 191
Kralik, William 195
Drall, Diane 77
Kramer, Robert 124
Kreckel, Jurgen 77,170,195
Kreider, Carol 165,169,192
Kressel, Terrence 196
Krieg, Susan 127
Krodel, Hervie 189
Krout, Charles 78,197
Krsek, Paul 158,199
Krug, Carol 78
Kukielka, Judith 110
Kulp, Mary 78
Kulp, Morris 78
Kuntz, Scott 124,173
Kuykendall, Wanda 78
Kylor, Linda 114,192
Lamb, Lou Beth 107,185
Lamb, Louise 163
Lamb, Thomas 78,171
Landis, Ann 78
Landis, Kay 114,184
Lang, Nancy 190
Langletz, Jacquelyn 114
Large, Alfred 114,173,189,212,213
Large, Robert 170
Lasch, Donna 161
Lastowka, Michael 200
Lauver, Janice 78,190
Lauver, Michael 78,159
Lawrence, Anthony 124
Layton, Cheryl 123
Leach, Joseph 197
Leader, Lance 124,188
Leatherman, Carlett 107,191
Lebengood, Judith 78,169,191
Lebo, Dennis 195
Lebo, Linda 114,186
Leckrone, Brenda 78
Lee, Terry 78,196
Leese, Audry 78
Lefko, John 200
Lehman, Alta 114
Lehman, James 199
Lehman, Joyce 78
Lehman, Leonice 78
Lehman, Linda 123
Lehman, Louise 78
Lehman, Phyllis 114
Lehocky, Joyce 114
Leidig, M. Flolinda 78
Leidy, John 158,161,184,196
Leister, Sally 78,189
Leitzel, Karen 108,180,190
Lemanski, William 165,168,199
Lenherr, Ray 117,171
Leonard, David 124
Levering, Jeffrey 78,198
Lewis, Hilda 108
Lewis, Warren 78,171
Lighty, Brenda 79,163,165,173
Lighty, Rebecca 115
Lillmars, Kristine 190
Lingle, Joanne 193
Lisowski, Robert 181,196
Livelsberger, F.S. 108
Livingston, Dorothy 117
Lochbaum, Linda 115
Lockard, Susan 114,182
Lockbaum, Lois 107
Locke, Ronald 79
Long, Cheryl 79
Long, Dorothy 79
Long, Lamar 125
Long, Mary 79,174
Long, Roger 79
Loomis, Dyan 114
Lord, Wendy 114
Loscher, Susan 79
Lotz, Linda 162
Lovell, Sharon 110,114
Lowry, David 114
Loy, Eloise 79
Lubarsky, Lewis 125,171
Lubas, Kenneth 79,198
Lucci, Patricia 79,159
Luckenbaugh, Karen 114
Luckenbaugh, Larry 196
Ludwick, Carol 114
Lundquest, Shirley 108
Lupinacci, Linda 115
Lutz, Janet 80
Lynch, John 186
Lyons, Mildred 80
McBeth, David 80
McCammon, M. Lynne 80,190
McCann, Robert 188
McCarthy, James 80,200
McCarthy, Janet 185
McCartney, Richard 80,199
McCauley, Thomas 176
McClain, Connie 80
McClain, Karen 108,180, 184,186,190
McCoy, Phyllis 80
McCracken, Sheryl 80,163,186
McCracken, William 173
McCrae, Deborah 188
McCreary, Susan 80,171,179
McCurdy, Betsy 114
McDowell, George 80,196
McElwain, William 114,158,162
McElwee, Nancy 114,161,180
McFeely, Kristine 185
McGehee, Cynthia 80,186
McGlaughlin, Emily 124
McGrath, Raymond 199
McIlnay, Cynthia 165
McKee, Virginia 80,179
McKendry, Charles 200
McLaughlin, Jeffery 124,182,188
McLaughlin, Therese 125
McLean, John 165,168,200
McNaughton, Sandra 193
McNeill, Jim 189
McNichol, David 165,168,200
McNichol, John 80
McNitt, Rhoda 124,186
MacGregor, Cathy 108
MacWilliams, Barbara 190
Madden, Kathleen 115
Madden, Kay 81
Madden, Pamela 125
Maddy, Robert 161,200
Makosky, Joseph 200
Malinoski, Kai 81
Maloney, Katherine 81
Manganelli, Maria 81
Manges, Gary 124
Manz, Gregory 81
March, Richard 114,170,197
Marcheski, Mary 173
Marichak, Ronald 196,201
Mark, W. Robert 81
Markley, Constance 81,169
Marsh, Janice 81
Martin, Barbara 81
Martin, Carel 170
Martin, Eddie 81,195
Martin, Larry E. 81
Martin, Larry R. 81
Martin Linda 163,188
Martin, Louis 179
Martz, Robert 81,197
Mason, Abigail 81,163,186
Mason, Edmund 195
Mason, Nancy 107
Masters, Lewis 200
Mathna, Janet 167,188
Mastrisian, Paul 177
Matson, Carl 81
Matthews, Susan 162,193
Matthews, Theresa 192
Matthy, Gloria 124
Maurer, Linda 107,171
Maurer, William 107,162,164,171
Mauro, John 197
Mayers, Kenneth 114,188
Mays, Marlene 81,191
Means, Kathleen 81
Mehalko, Patricia 188
Meier, Michael 81
Meinhart, Raymond 81,196
Meister, Jeanne 192
Melessa, Karl 189
Mellott, Linda 113
Mellott, Mathern 165,168
Meminger, Doris 81
Mengle, Beverly 125
Mentesana, Rosalie 82
Merkert, Phillip 117
Merritt, Diane 185
Messinger, Deborah 117
Metka, Joseph 178
Metzger, Jean 82
Metzler, Sharon 125,186
Mezdej, Patricia 82,169
Michael, Richard 82
Michener, Margaret 82,169
Mickel, Carol 82,191
Mickens, Janice 125
Mickley, Wayne 116
Middleton, Jill 188
Mikolaj, Philip 199
Milazzo, Mary 82
Milburn, George 82,197
Miley, Sandra 125
Milhimes, Linda 125
Milhouse, Ann 82
Miller, Amy 115
Miller, Arlene 82
Miller, Barbara 82
Miller, Bonnie 108,176
Miller, Carolyn 82
Miller, Charles 182,197
Miller, Charolette 114,192
Miller, Cheryl 125
Miller, Dale 167,168
Miller, Dennis L. 82
Miller, Garry 196
Miller, Glen 165
Miller, Henrietta 82
Miller, Jill 189,190
Miller, John 82
Miller, Kathleen 116
Miller, Laura 185
Miller, Linda 115
Miller, Paul 82,188,186
Miller, R. Bruce 82
Miller, Rebecca 125
Miller, Robert B. 194
Miller, Robert L. 161,171
Miller, Robert T. 82,178
Miller, Ronald 195
Miller, Ross 82
Miller, Susan 185
Miller, Victoria 82
Miltenberger, David 196,201
Minger, Virginia 164,165
Minisci, Janice 113,173
Minium, Heidi 83,164,190
Minnich, Dennis 196
Mishlanie, Raymond 198
Mitchell, Bonnie 161,162,192
Mitchell, Ronald 125
Mittong, Betty Lou 83
Mohn, Martin 171
Mohr, Victoria 116
Monn, Donald 83,165,166
Mooney, Patricia 177
Moore, Margaret 107
Moore, Sarah 83
Morgan, Jeanette 117
Morgan, Linda 83
Morgan , Neil 194
Morgan, Richard 83,182
Moringstar, Kay 83,165
Morris, Marjorie 83
Morrisette, Mary 125,179
Morrison, Harold 83
Morrow, Dennis 83,200
Morrow, Susan 83
Mose, Teresa 108
Mosebey, Merla 110,181
Mossovitz, Melvin 83
Mottilla, Donna 107,162
Mowery, Patricia 83
Mowery, Suzanne 125
Mowry, Dianne 107
Moyer, Amanda 84
Moyer, Leonard 84
Moyer, Muriel 184,190
Moyer, Paul 198
Moyer, Raymond 84,165,168,200
Moyer, Robert 84
Moyer, Sherry 188
Mullowney, Richard 84,195
Mumma, Alice 125
Mummert, Nancy 172,179,182
Mummert, Shirley 84
Murphy, Linda 84
Murphy, Thomas 165,168,200,201,84
Murray, Thomas 198
Murtiff, Sandra 84
Musselman, Anna 125,185
Musselman, John 84
Musselman, Thomas 171
Mutz, Susan 84
Myers, Deborah 84
Myers, Elmer 186
Myers, Kenneth 108,163
Myers, Mary 111
Myers, Robert 184,198
Myers, Ronald E. 171
Myers, Stephen 163,84
Mykolayko, Elaine 173
Nace, Linda 117
Nader, Thayne ,199
Nagle, Kathleen 169,192
Nale, Charles 84,200

INDEX

Nardis, Donald 84,179,180,182
Nastav, Antoinette 85
Neal, Robert 171
Neff, Chris 199
Neff, Richard 85
Neff, Susan 85
Neiles, Tommy 85
Nelson, Carol 125
Nelson, Susan 116,161,186
Neumeyer, Merry 85
Newberry, George 85,163,188
Newman, Carole 85
Nickles, Nancy 85
Nitch, Claudia 85
Nock, Barbara 115,160,176,177
Noel, Kathleen 85
Noll, John 188
Nollenberger 173,189
Nonemaker, Trudy 116
Noonan, Daniel 170
Norce, Dolores 192
Nordai, Frederick 196
Nori, John 110,158,159,196
Norman, Selinda 125
Norris, Kermit 85
North, Valinda 188,186
Novinger, Frank 85,199
Numer, Joan 85
Nunemacher, Richard 198
Oaster, Deborah 185
Oberdorf, Ambrose 85
Oberholtzer, Glen 196,201
Oberman, Harriet 167,191
Oldham, Thomas 195
Oldham, Virginia 107,173
Olewiler, Rick 86,171
Oliver, Donna 86
Olshefski, Hazel 86
Olson, Gail 125
Ommert, G. Edward 86
Ondey, Louise 186
ONeill, James 194
Onuska, Karen 125
Orlidge, Linda 190
Orme, Carol 86
Orndorff, Robert 199
Orourke, Kathleen 174,176
Osmond, Linda 86
Osterman Ann 181
Oswalt, James 189
Ott, Debora 114
Overmere, Susan 86
Owens, James 87
Owens, Sharon 87,160,179,183,173
Oyler, Harry 87
Oyler, Jennifer 87
Packer, Martha 87
Padamonsky, William 87,158,196
Paioletti, Nancy 87,173
Pallo, Stephen 168,165
Palmer, David 87
Pananes, Will 186
Papoutsis, andrew 200
Pappas, Jeanne 189
Parmer, Nancy 87
Parsons, Louise 185,192
Parthemore, Leroy 87
Patterson, Carol 87
Patterson, Guy 178
Paul, Donald 87,200
Paul, Sare 108
Pawlik, Elaine 191
Pearson, Frances 87
Peck, Larry 116
Peiffer, Ronald 87,159,163
Pellak, Daniel 171
Penn, William 88,196
Pennell, Carla 88
Pennypacker, Glen 116
Perna, Daniel 171,194
Perry, Glen 188,195
Peterman, Keith 88,165,168,198
Peters, Kathryn 125
Peterson, C. Samuel 88
Petrocy, Elizabeth 88
Petrouskie, Linda 88
Pettis, Ted 175
Pettit, Cheri 88
Phenicie, John 108
Phillips, Julius 88
Phillips, Nancy 88
Piccioli, Anna 188
Pichini, Michaeleen 89
Pile, Alan 89
Pillion , Richard 125
Pine, Carolyn 89
Pinkerton, Philip 127,186
Pisanick, George 127,186
Plummer, Cheryl 109,169
Poeschl, David 200
Politis, Paul 162,170,171,181,108
Polomski, Joanne 108
Popp, Gloria 89,191
Porowski, Walter 194
Potchak, Dianne 159
Potthoff, Frederick 165,168,200
Powell, Linda 164,165
Price, James 171,180,194,200
Price, John 89,200
Price, Kathleen 192
Price, Richard 183
Prinsket, William 89,159,177
Pritko, Sandra 170
Pritz, Carol 111
Prosser, Connie 159,164,176
Prosser, Earl 165
Prough, Kathryn 89
Provendo, Linda 173
Puchino, Richard 89
Pulley, Richard 200
Putt, Michael 89
Pye, Nancy 163,170,185
Quint, Walter 195
Raab, Jean 89
Rachlin, Sidney 89
Rager, Linda 162,170
Rager, Marsha 118
Rager, Russell 200
Raker, Cynthia 106
Ramsburg, Thomas 89,165,168,200
Rankin, Helen 89
Rankin, Joanne 89,191
Rankin, Katherine 117
Rankin, Susan 125
Rarick, Richard 89
Raymond, Marusia 89
Ream, Diana 185
Reams, Carol 164,165
Rearick, Lucinda 191
Rebert, Barbara 89
Reck, Richard 178
Redden, Colvyn 89
Redding, Thomas 168,200
Reed, Michael 183
Reese, John 173
Reeves, Carol 173
Rehrer, Charles 179
Reichert, Bonita 117
Reinhart, Larry 89
Reitz, Philip 90
Remiszewski, Julie 90
Renault, Patricia 109
Reneker, Jerry 165,168
Renner, Steven 108
Renninger, Roxanne 106,180,191
Repetz, Robert 159,171,194
Resh, Andrea 108
Rex, Ronald 108
Rex, William 173
Rhoades, Linda 186
Rhoads, Roy 90
Rhone, Danny 173
Rice, Craig 90,160,196
Rice, Emery 90
Rich, Sue 169,192
Richards, William 198
Richart, Craig 186,188
Richter, Christopher 173
Rider, Judith 116
Rider, Susan 90,212,214
Riegel, Bethann 90,191
Righi, Margel 90
Riley, Leslie 90,191
Ritchey, Kenneth 90
Ritter, Pricilla 90
Ritz, Sharon 90
Roberts, Marilyn 166,192
Robinson, Floyd 90
Rock, Bonita 90
Rodgers, Marilee 90
Rodriquez, Maria 173
Roger, Russell 90
Romaine, Joel 162
Romesberg, Gale 116,185
Romesberg, Shirley 173
Roof, Suzanne 186,192
Rook, Marilyn 107
Rosenberger, C.E. 90,199
Rosenberry, Brenda 192
Rosenberry, Ronald 90,200
Roskwitalski, George 90
Ross, Richard 90,186
Roth, Kerry 90
Roth, Maryetta 173
Roth, Patricia 186
Rotz, Barbara 188
Rouzer, Randy 91
Royer, Francis 198
Ruffner, Thomas 165,168
Ruggles, Carol 91
Ruggles, L. Edward 91
Ruhl, Robert 197,201
Ruppert, Carole 186
Ruth, Christine 91
Rutledge, Dawn 91
Rutledge, Wendy 91
Ruzza, Janet 91
Ryan, Cathy 173
Ryan Lynne 91
Rydberg, Leslie 193
Ryk, Patricia 91,159,165,169
Sager, Roy 91,195
Saks, Leonard 91,199
Salvatore, Francine 185
Sample, Leon 117
Sams, Darl 198
Sanders, Benedict 91,177
Sanders, Susan 127
Sandnes, Diane 92
Sands, Bette 92
Sandt, Patricia 127
Sankey, Susan 117
Schaeffer, Dawn 92
Shaeffer, J. Rae 128
Schaeffer, Jean 128
Schaffstall, Thomas 127,188
Schatz, Connie 92
Scheivert, Thomas 92
Schell, Stephen 92
Schenk, Carolyn 109
Schindlbeck, Marsha 92
Schlak, Michele 179
Schlosnagle, Glenda 117
Schmalz, Lourd 92
Schmeck, Geraldine 92
Schmidt, Dianna 92
Schnably, Joseph 127
Schonberger, Sherlyn 170
Schoonover, Cheryl 185
Schreiber, Isabel 127
Schriver, Sandra 190
Schuler, Jay 171,180,194
Schull, Laura 182
Schumacher, Deborah 92
Schuman, Robert 199
Schwartz, Joyce 185
Schwilk, Barry 92,176
Sciorilli, Thomas 92
Sciranko, Ronald 200
Scott Ralph 117
Scull, Stephen 173
Scutt, Ronald 158,160,198,201
Secor, Sally 128,173
Sedgwick, Jane 109,163,185,190
See, David 184,198
Seibert, Linda 127
Seibert, Marilyn 188
Seidel, Karen 117,176
Seipe, Linda 92
Sell, Bradley 127
Sell, Cheryl 173
Sell, Patricia 92
Sell, William 159,195
Senft, Carol 93,166
Senft, Jack 127
Shade, Linda 127,188
Shadle, Edward 198
Shafer, Scott 165,168,200
Shaffer, Dennis 93
Shaffer, Kent 127
Shaffer, Gene 93,161,196
Shaffer, Linda 93
Shaffer, Rebecca 93
Shandera, Gregory 93
Shannon, Donna 127
Shannon, Robert 163,188
Shatzer, Dan 127
Shaulis, Carolyn 93,164,165
Sheaf, Warren 127
Shearer, Bonita 164,165
Shearer, Marcia 191
Sheeler, Alan 163,182,183,188,186
Sheffield, Harold 127
Sheibley, Carol 186,192
Sheibley, Larry 93,174,173
Shelley, Helen 127
Shenck, Nevin 200
Shermeyer, Barbara 93
Shertzer, Maryann 93
Sheilds, William 93
Shilling, Gwendolyn 127
Shimp, Virginia 93
Shives, Gary 93
Shoemaker, Phyllis 114
Short, Nancy 127
Short, Shirley 181

Shotsberger, John 93,195
Showalter, Linda 93
Shroyer, Brenda 117,188
Shroyer, Rose 93
Shubert, John 181
Shue, Richard 94
Shuey, John 181
Shull, Laura 179,175
Shultz, Suzanne 94
Shuman, Valerie 127
Sibwartz, Joyce 109
Siegner, Shirleen 108,172
Siegrist, Diana 94
Silfies, Barbara 107
Simonangeli, Sherry 94
Singel, Gary 94
Sinkovitz, Maryann 127
Sinkovitz, Norma 190
Sipe, Wilson 196
Sipes, William 94
Sitch, Mary 94
Skelly, Johanna 94
Skishalley, Sally 117
Sloop. Doris 127
Slusser,Pamela 94,190
Smedley, Annette 94
Smedley, Suzanne 94
Smiley, Joanne 94
Smiley, Richard 127
Smith, Carl 94
Smith, Carol 94
Smith, Caroline 95
Smith, Daniel 200
Smith, Deborah 127
Smith, Donna 95
Smith, George 95,165,166
Smith, Gloria 127
Smith, Janet 95
Smith, Joseph 194
Smith, Karen 95
Smith, Karin 95,54,160
Smith, Kay 95
Smith, Kenneth 198
Smith, Pamela 95
Smith, Priscilla 95
Smith, Ronald 95,173
Smith, Susan 95
Smith, Warren 95,158,159.164,165
Smith, Wendy 192
Smoker, Joan 95,169,180,190
Snader, Kenneth 198
Snare, Donald 96
Snook, Carl 109
Snook, Dan 171,186
Snook, Kathryn 109,173
Snow, Robert 96,167
Snyder, Barbara 185
Snyder, Glenn 198
Snyder, Nancy 96
Snyder, Noretta 127
Snyder, Robert 127,188
Sollenberger, B.A. 127
Sommer, Linda 127
Sommer, Susan 128
Sordan, Sally 190
Sordon, Susan 127
Souders, Lilie 186
Souders, Sarah 117
Souders, Susan 191
Soult, Marsha 117,180
Spangler, Christian 181
Sparks, Sandra 128
Speck, Kathy 117,181
Spencer, Linda 109
Spengler, Mary 127
Spertzel, Beverly 109,171
Spicer, Joyce 96
Spisak, Dennis 199
Sponseller, Timothy 158,196
Sprenkle, Ruth 96
Sprigg, Judith 160
Springsteen, P.A. 127
Spyker, Joanna 96
Stubnau, Susan 54,96,159,191
Stackhouse, Robert 96
Stafford, Joseph 96
Stahl, Mary 127,188
Stake, Carol 106
Stalter, Ira 196
Stambaugh, Bonnie 127
Stanko, Sandra 96
Stapleton, Barbara 128,188
Stapleton, Venetta 96
Starasinic, Karen 117
Stauffer, Ann 191
Steck, Philip 198
Steele, Patricia 117
Stefan, Dennis 96,177
Steidler, Ruth 117
Steinfeldt, Jan 128
Steitz, Muriel 96
Sterner, Karen 128
Stevens, Ellen 117,176
Stevens, Shirley 96
Stewart, Ronald 186
Stewart, Sandra 96,169,190
Sticher, Linda 117,188,186
Stickel, Brenda 128
Stiles, Patricia 117
Stine, Kay 180
Stitt, Catherine 96,169,173,185,192
Stock, Donald 186
Stoffel, William 97
Stolp, Lauren 177
Stolte, Quay 186
Stone, Diane 128,181
Stoner, Nancy 176
Storer, Robert 97
Storm, Christina 128,185,173
Stouch, Elizabeth 97
Stroudt, Mary 162,164,172,181,184,185,212
Stover, Albert 173
Stouffer, Donna 185
Stought, Virginia 97
Stout, James 200
Stretton, Hazel 128
Stringfellow, B.A. 97
Stringfellow, Martha 127
Stringfellow, Mary 127
Strohm, Joyce 188
Stroud, Sharon 97
Studenmund, Jean 127
Stumpf, Joseph 117
Styer, Ruth 97
Sukley, Esther 128
Sullivan, Ann 97,191
Sunday, Suzanne 212,215
Swartz, Michael 117
Swavely, Steve 127
Sweigart, Eileen 181
Swider, Sherrill 198
Swope, Deborah 97
Szulborski, Gloria 97
Talany, Daniel 159,160,194
Tarner, Jerry 97
Taylor, Geoffrey 186,197
Taylor, James 97
Taylor, Rose 98
Teeters, Deanna 98
Teichman, Thomas 98
Templeton, Pamela 117,212
Tetypatrids, Andrew 175
Teyssier, Jay 173,166
Teyssier, Howard 98,162
Thomas, David 98
Thomas, David 98
Thomas, John 196
Thompson, Carol 98
Thompson, David 98,170
Thorpe, Thomas 107,159
Tobias, Yvonne 98
Tomczak, Christine 110,117,212
Topper, Majorie 98
Treon, Robert 198
Troutman, Dennis 171,174
Truax, Gary 98,186
Tureman, Gail 98
Turbett, Cindy 99
Turner, Mary 173
Uhrik, Carol 99,158,159
Underkoffler, Ellis 178
Unger, Wayne 167
Urban, Pamela 159
Valigorsky, Janice 99
Vansant, Barbara 118
Varner, Shirley 126
Vogel, Carol 126
Volland, Kathie 161
Vukmanovich, Mary 99
Wagner, David 198
Wagner, Diane 126
Wagner, Elwood 184,198
Wagner, Helen 99
Wagner, Linda 117
Wagoner, Jeffrey 196
Wagoner, John 165,168
Walker, Henrietta 172
Walter, Edwin 99,172,196
Walters, Paul 99
Walton, Thomas 99
Ward, Linda 100
Warlow, Ernest 198
Warner, Kenneth 199
Warner, Phyllis 164,170,190
Warner, Kenneth 199
Warner, Phyllis 164,170,190
Warner, Roy 196
Wasson, Doris 100,163
Watson, Robert 100,165,168,198
Weaver, Flora 100
Wessner, Thomas 100,199
Weigand, Suzanne 109,172
Weimer, Richard 117,198
Weinmann, Thomas 165,168
Weinstein, Stanley 196
Weinzierl, Kenneth 100
Weir, Robert 100,159
Weir, Sharon 117
Weiss, Martin 100
Weitzenhoffer, Carol 159
Welch, Mary Lou 117
Welling, Damon 100,198
Welling, Karen 100
Welty, John 189
Wenerick, Gemma 190
Wenger, Barbara 186
Wenger, Ronald 100
Werner, William 100
White, Linda 169
White, Nancy 186
Whitehead, William 184
Whitfield, Marilee 100
Whitmore, Betty 185
Whitmore, Nield 100,198
Whitmore, Rita 185
Wilberg, Theodore 101
Wiegand, Susan 173
Wiker, Marcia 101,164,165
Wildasin, Michael 198
Wildasin, Michael 101,165,168
Wildasin, Susan 106
Wilk, Linda 170
Wilkerson, Wayne 101
Williams, Karen 126
Williams, Ralph 126
Williams, Wendy 126
Williard, Raelen 101,162,172,181,212
Willits, Kathleen 126
Wilson, Claudia 101,190
Wilson, James 199
Wilson, Linda 126
Wilson, Sandra 101
Wilt, Carolyn 170
Wilt, Constance 108
Windham, James 101
Winegardner, Stephen 200
Wingert, Jean 101
Wingert, Robert 126
Wise, Jacquelynn 126
Withsosky, Sandra 126
Witman, Susan 117,180
Wolf, Gary 126
Wolf, Patricia 101
Wolfe, Earle 101,165,168,195
Wolfe, Sally 101,184,190
Wolstenholme, Linda 118
Wonder, Claire 110
Woodle, Linda 101
Woodruff, Ann 110,186
Work, Thomas 101
Wright, Galen 198
Yackel, Steven 179
Yantis, Mary 126
Yeager, Dana 182
Yeager, Nancy 186
Yednock, Mary 102
Yeingst, Bob 102,164,170
Yingling, Donna 190
Yob, Gloria 126
Yogi, Hisae 186
Yohe, Bonita 102
Yohn, Charles 199
Yohn, Lee 110,165,168,188
Yost, Bert 102
Young, Diane 126
Young, Joann 126
Young, Judith 110,167
Young, Ronald 102
Zaikoski, Vicki 126
Zales, John 102
Zarr, Judith 171,185
Zatkos, Leo 200
Zdzieborski, K.J. 118
Zearfoss, Craig 54,102,162,196
Zechman, Edwin 160,194,201
Zeigler, Stephen 102,198
Zeiters, Russell 171
Zeiters, Stephanie 102,190
Zelko, Thomas 200
Zemaitis, Ann 126
Zendt, Linda 118
Zerbe, Christine 102,212,214
Zilles, Lynn 118
Zirilli, Susan 102
Zody, Deborah 102
Zook , Barbara 126
Zullinger, Joel 159,163,188
Zumbrum, Jean 118



The 1969 *Cumberland* was published by Consolidated Graphic Arts of Winston-Salem, North Carolina. It was printed on dull enamel paper. The body type is Helvetica Roman and the headline type is Claro Italics. Covers were produced by S.K. Smith Company. Senior portraits were taken by Merin Studios, Inc., Philadelphia, Pennsylvania.

Special thanks goes to Mr. Walter Bleakney, representative of Consolidated Graphic Arts, for his help in editing the 1969 *Cumberland*. Gratitude is also extended to Mr. Henry Wilkins, Public Relations; Mr. John Roddick; and the inumerable others involved with this publication. We also wish to acknowledge Colony Photo Supply, Chambersburg, Pennsylvania, and Kuhn's Studios, Shippensburg, Pennsylvania for their assistence with our photography.

