

C  
J  
A  
B  
E  
R  
L  
A  
V  
D  
I  
B  
V

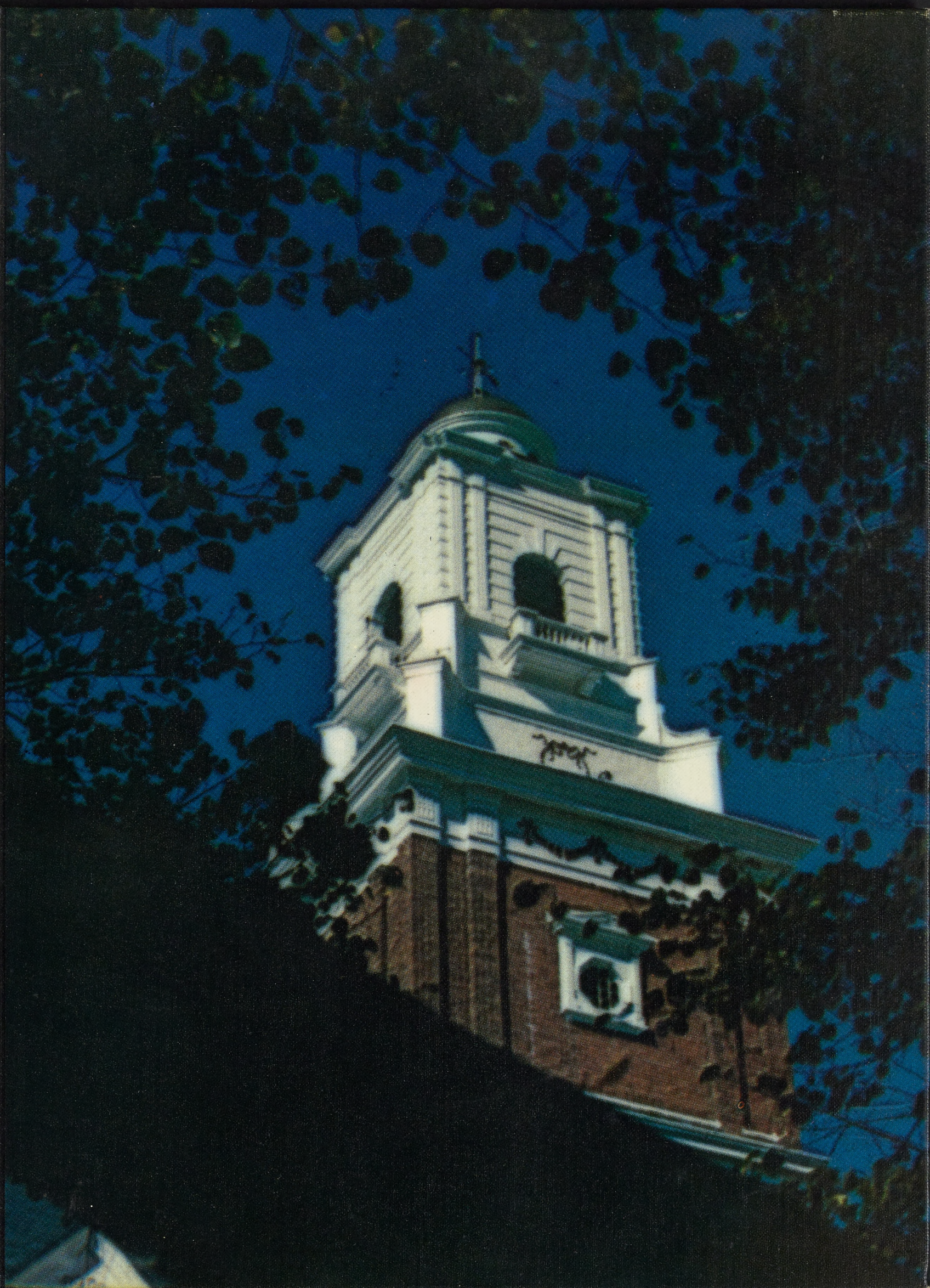











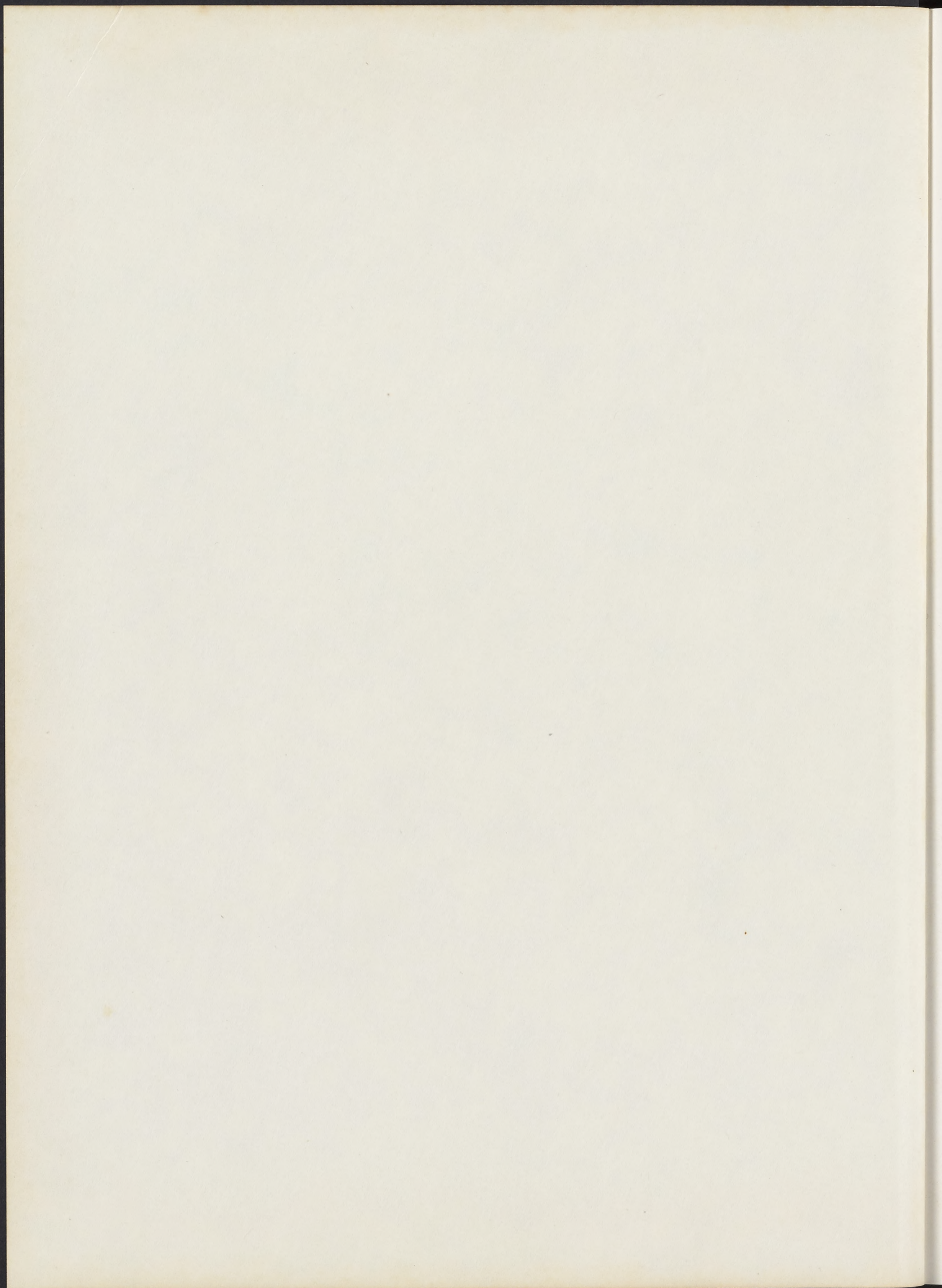



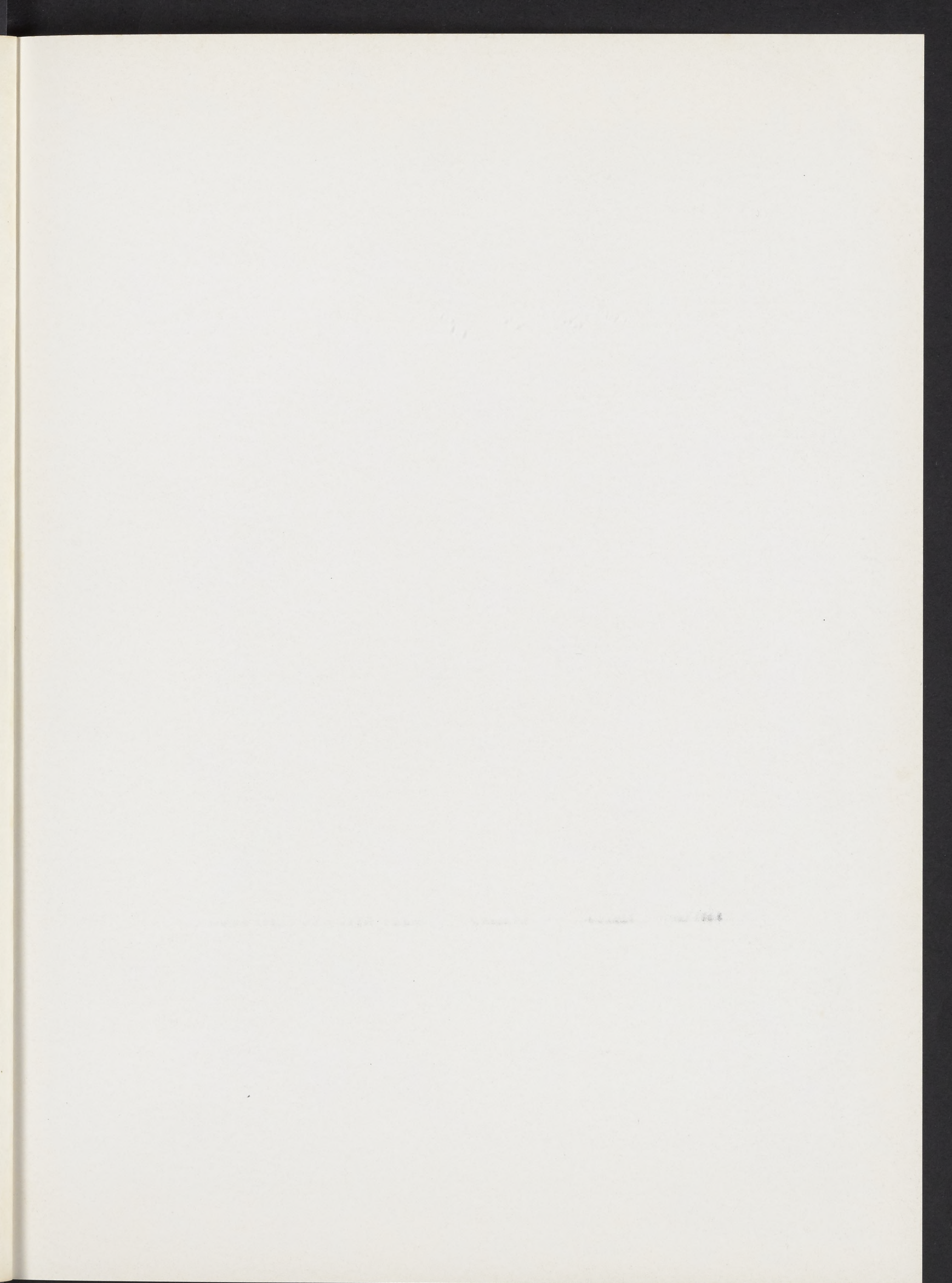







# *Cumberland*



**1957**

*Co-Editors*

J. Timmons

J. Miller



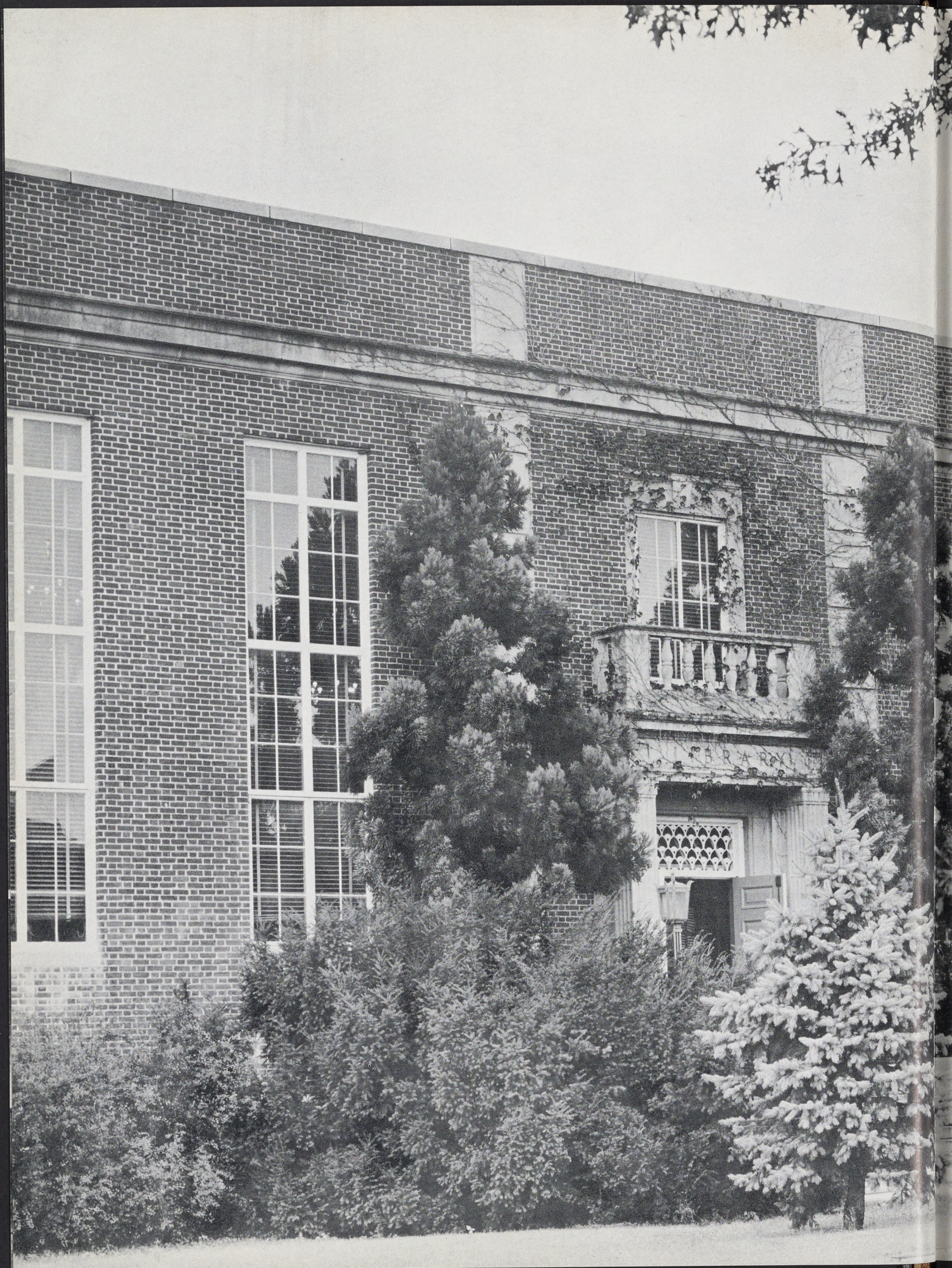





Campus Scenes .....	3
Administration .....	9
Faculty .....	19
Underclassmen .....	35
Seniors .....	47
Activities .....	71
Athletics .....	103
Social Functions .....	121

## *Library*

On every college campus stands its hallowed halls of learning. Shippensburg is proud of her physical layout. It represents years of tradition and careful planning for expansion. The future calls for additional classrooms, dormitories, and laboratory facilities, but in the heart and memory of each student, each graduate, and each alumnus lies the vivid image of Stewart Hall, Old Main, Horton Hall, Shearer Hall and Memorial Auditorium.



# *Stewart Hall*





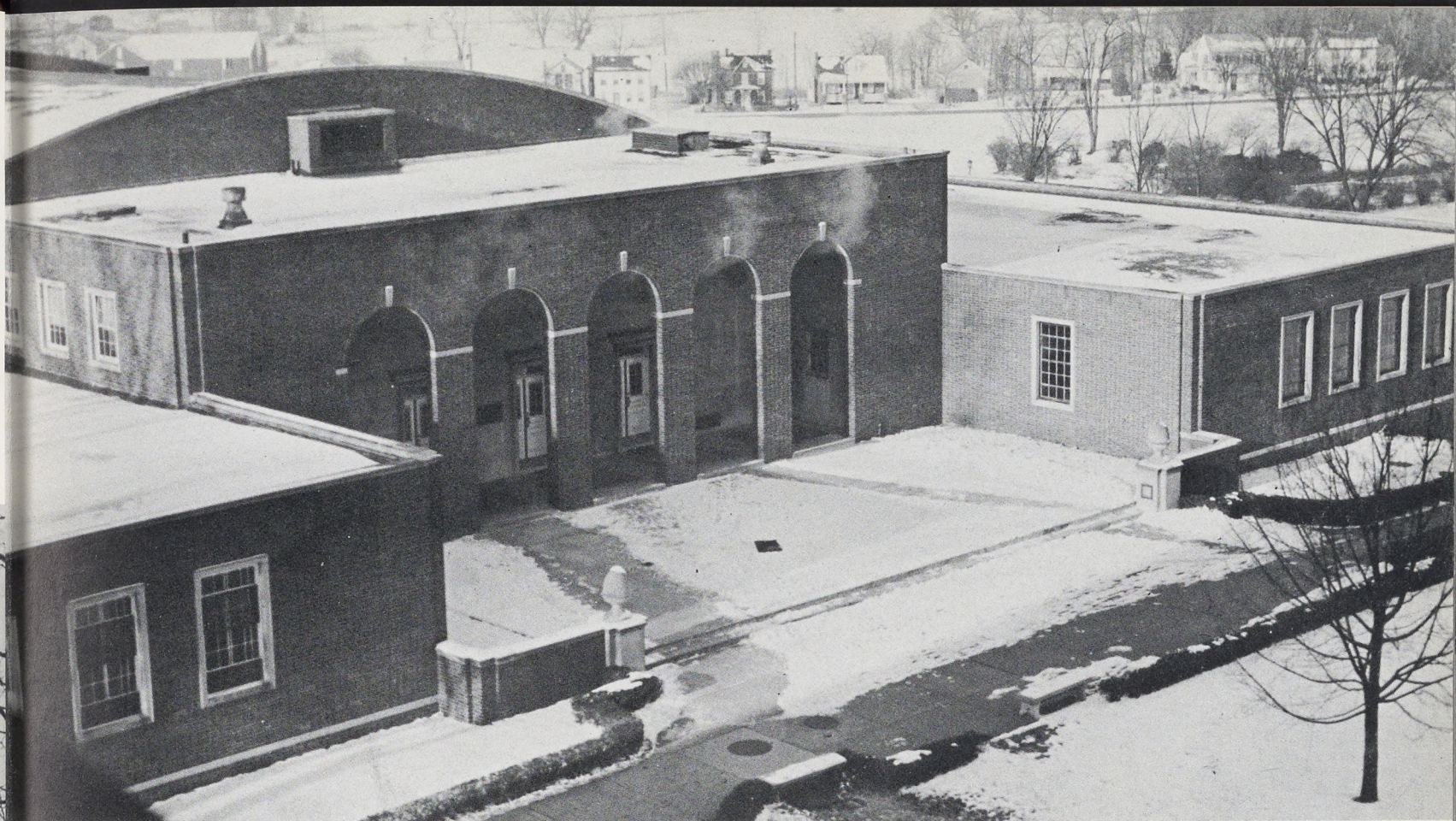

## *Alumni Gymnasium*

The Swimming Pool

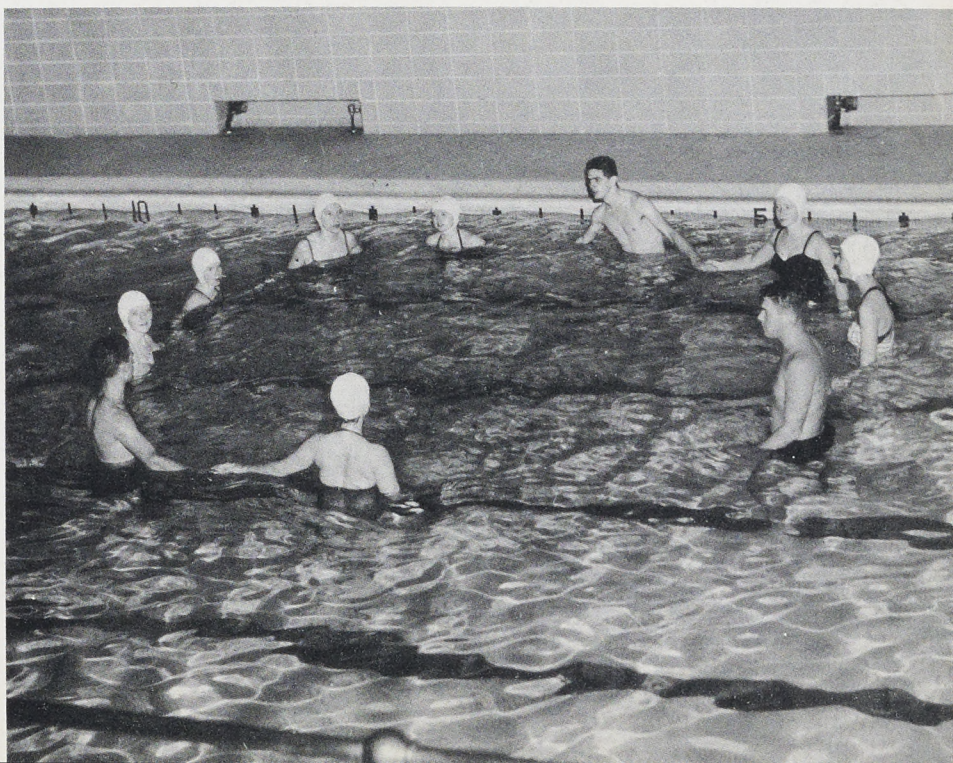



*Memorial Auditorium*

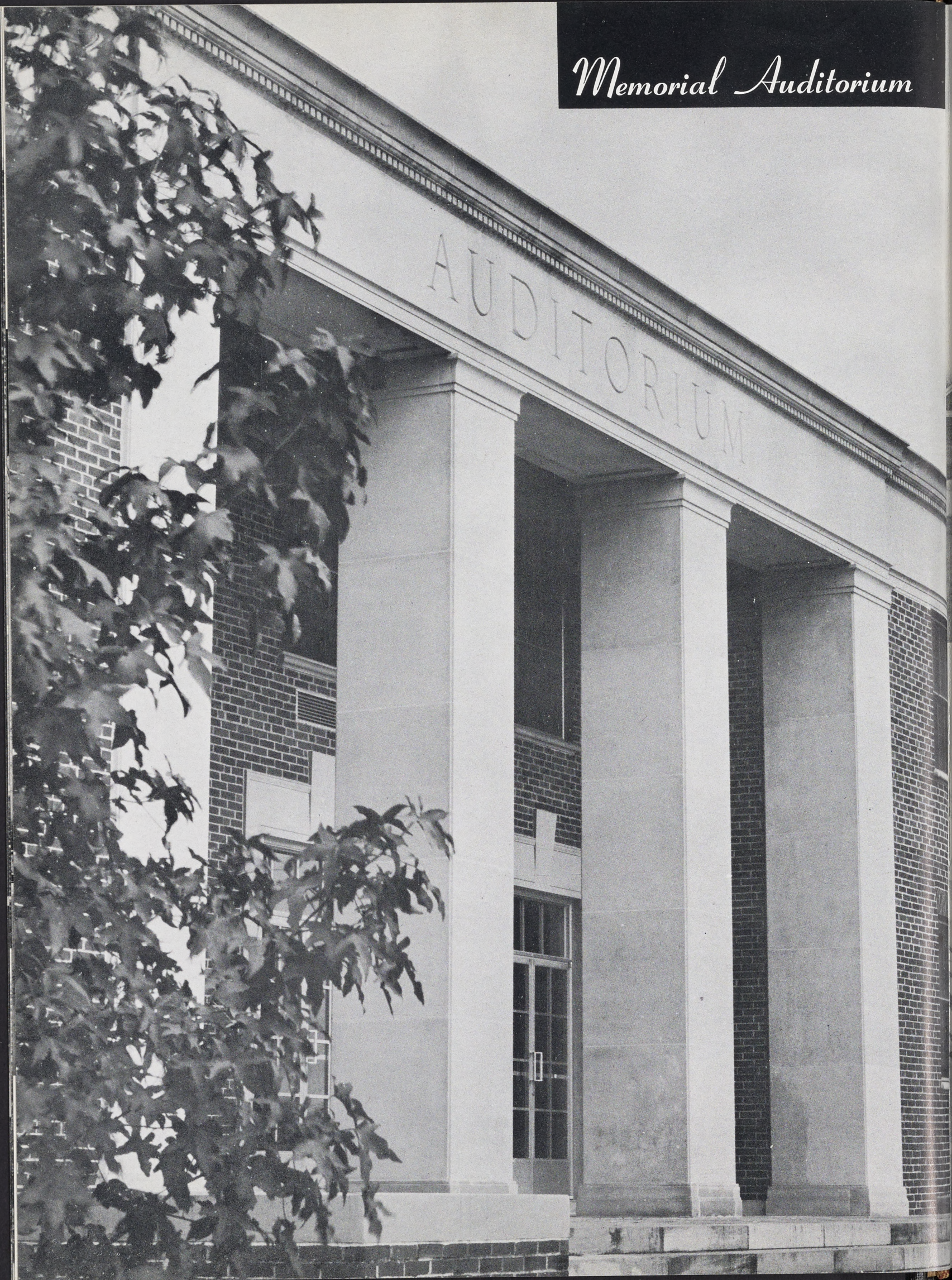



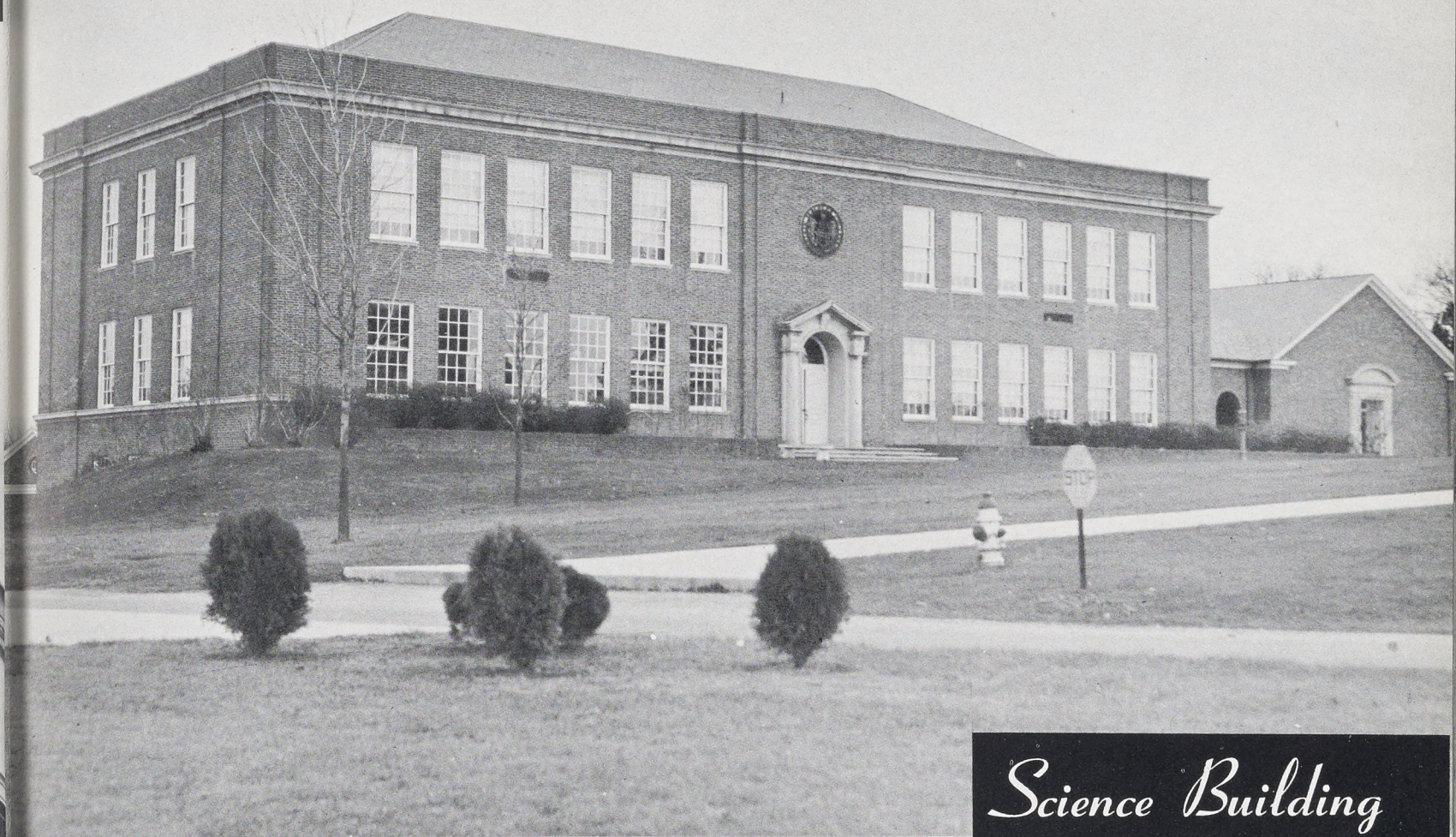

*Science Building*



*Business Building*



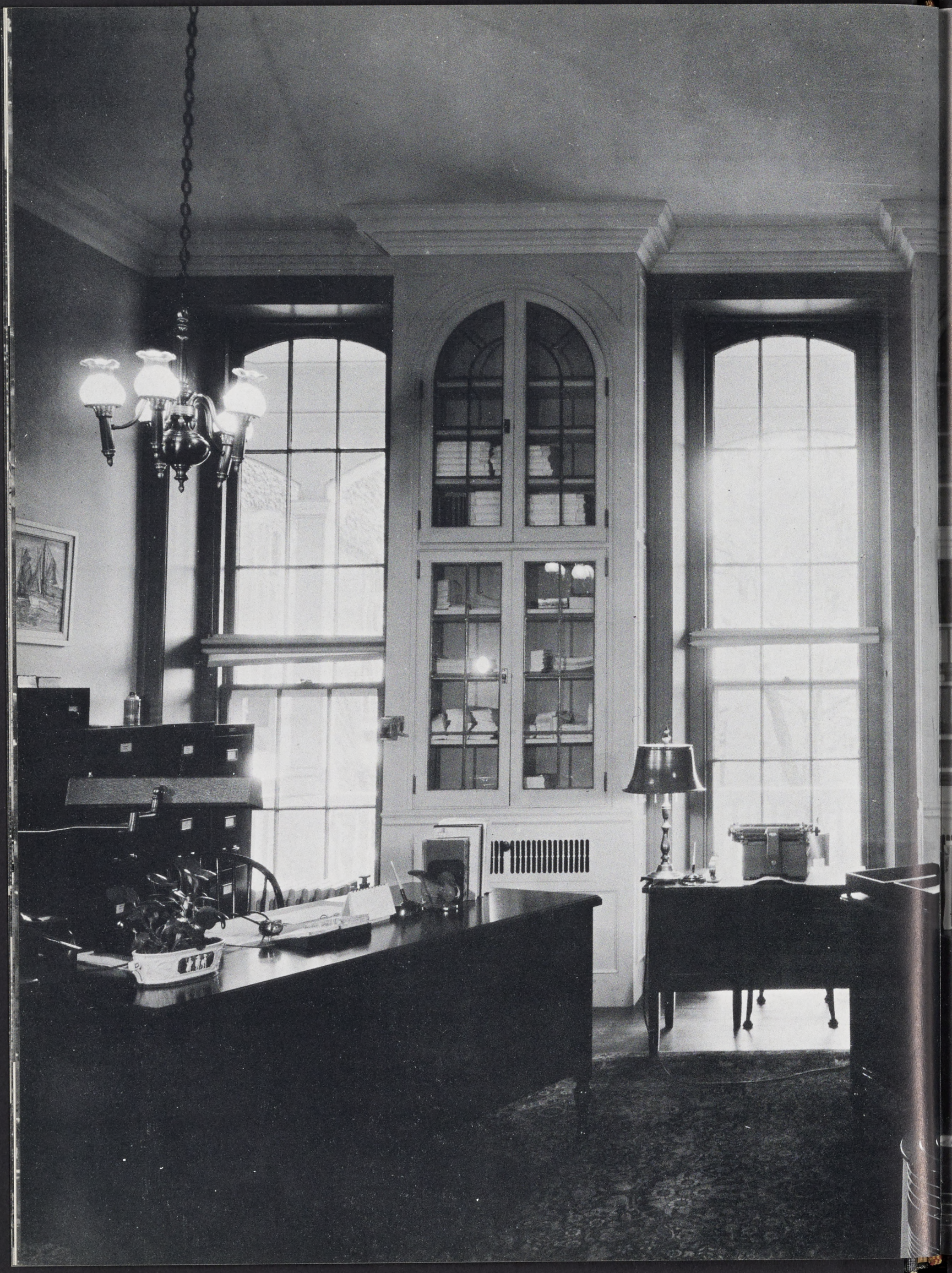





# A d m i n i s t r a t i o n

The Administration of a college provides a very necessary facet to its every-day life. Very few, if any, of us realize the work that is required to produce the smoothness with which our school operates. All of the discrepancies in the schedules are ironed out by this patient and efficient group of people. Truly we do appreciate them!





RALPH E. HEIGES  
A. B., A. M., Ph. D  
*President of the College*

MISS VIRGINIA GOODHART  
*Secretary to the President*



To the Class of 1957:

Every age has its opportunities. The "good old days" are merely the remnants of outstanding events in one's life. Your particular days at Shippensburg have been good days. You have witnessed superb athletic teams representing the college. Honors have come for literary endeavors. You have seen the enrollment move upward. Many veterans returned to complete their college careers. New Faculty have been added to the staff and you have added them to your list of friends.

You move now to join that group of over six thousand alumni who left these halls to serve the schools of the Commonwealth and to exercise the obligations of citizenship. We expect to hear from the Class of 1957 in the years ahead. Your age group is relatively small and the number of children to be taught is large. Therefore, you may move forward more rapidly than others. This will mean more responsibility earlier in life, more power to serve.

An institution that is static is but a step from the grave. A college on the move is bound to go forward. Undoubtedly in the years to come you will find changes on the campus, in the buildings, in the curriculums. These will be but evidences of continued growth. Shippensburg will always represent friendliness and understanding. May she warrant your sympathy, your support, and your thoughts.

RALPH E. HEIGES,  
*President.*





PAUL SMAY  
B. S., M. A., D. Ed.  
*Dean of Instruction*

We, the students of Shippensburg, wish to extend to you a welcome to our campus. We can readily see that you have the interest of the college at heart. Already you have initiated a few changes with the ultimate goal of producing a better quality of teachers. We thank you.

MRS. HELEN RINE  
*Secretary to the Dean*







WILLIAM E. BEYERS  
B. S., M. A., Ed. D.  
*Director of Student Teaching and Placement*



DORIS BAUMGARDNER  
*Secretary to the Director of Student Teaching*

CHESTER S. EASTEP  
B. S., M. Ed., Ed. D.  
*Principal of Laboratory School  
Supervisor Elementary Student Teaching*







Boarding Women's Council

*Seated:* J. Young, J. Miller, C. Tenley, Miss Long, V. Wilson, R. Strausser.  
*Standing:* J. Richards, A. Doleman, O. Cvizic, J. Funk, A. Marks, L. Reisinger, P. Matthews, E. Buczynski, J. Daniels, J. Boddorff, B. Wasson

VIRGINIA LONG  
 B. S., M. Ed.  
*Dean of Women*



VINTON RAMBO  
 B. S., A. M., Ed. D.  
*Dean of Men*



Boarding Men's Council

*Seated:* J. Conner, R. Waltermeyer, J. Blasko, D. Clary. *Standing:* Dr. Rambo, R. Clouser, J. Klinger, E. Horton, P. Fackler, J. Schmidt, R. Adams, J. Murphy, F. Denner





## Business Office Staff

M. Lichty, H. Gill, B. Bowen, E. Mouer, G. Fogsanger, F. Basehore, J. Martin



MARTHA SHULL  
B. S.  
*Registrar*



HIRAM GILL  
*Business Manager*



## Student Help







*First Row:* C. Cauffman, Miss Long, P. Matthews, J. Timmons, Dr. Heiges, J. Parfet, Dr. Rambo, J. Baker, C. Tenley. *Second Row:* J. Brady, M. Espigh, P. Lively, L. Watson, J. Sieber, D. Eversole, R. Edwards. *Third Row:* R. Waltermeyer, J. Connor, J. Heberlig, B. Barger, N. Monacelli, E. Horton, R. Clouser, R. Finafrock

## *Presidents' Council*

The Presidents' Council is the student governing body on campus. It is composed of the elected representatives of the larger student groups together with the Social Deans and the Business Manager under the chairmanship of the President of the college. The main function of the group is to serve as a voice in official matters for every student on campus.

The Stewart Hall Council consists of nine members and a chairman, selected by the Presidents' Council, who serve as a governing body for Stewart Hall. The Council concerns itself largely with providing an outlet of social and recreational activities for the student body.

## *Stewart Hall Council*



*Seated:* V. Wilson, Dr. Heiges, F. Brumbaugh, D. Keys. *Standing:* D. Clary, L. Stare, R. Miller, E. Freeland, P. Shue, L. Fearn





*Seated:* J. Best, J. Heberlig, J. Flood. *Standing:* C. Smith, E. Powell, J. Gillespie, J. Stine

## Day Men's Council

The Day Men's Council is the governing body and voice of the commuting student in college affairs. Each class elects two men to represent its wishes in the council.



*First Row:* E. Cressler, J. Baker, C. Pritchett, J. Kramer, J. Gribble, M. Myers, H. Shanholtz. *Second Row:* B. Means, M. Kann, J. Thomson, S. Hensel, M. Sellers

## Day Women's Council

The Day Women's Council is the governing body of all women day students. The association meets once a month to discuss all business relative to the group. The Council plans various parties, picnics, and teas for the association.







L. Stare, J. Timmons, "Mom" Commerer, A. Zimmerman, Mr. Clippinger

## *College Book Store Staff*

L. Maclay, Mr. Gill, R. Clouser

## *Student Co-op*

The Student Co-op is responsible for allocating funds received from the activity fee. It is also responsible for managing ticket sales, the cafeteria, and the bookstore.











# F a c u l t y

Each year the Cumberland is honored to present its faculty. No institution of higher learning can be proud of its graduates without showing equal esteem and gratitude for those individuals most responsible—its faculty. Hence, it is with great pleasure that we welcome our new additions to the staff and say thanks to those who have encompassed their untiring efforts for education and for instilling a deep wealth of knowledge in the youth of today.



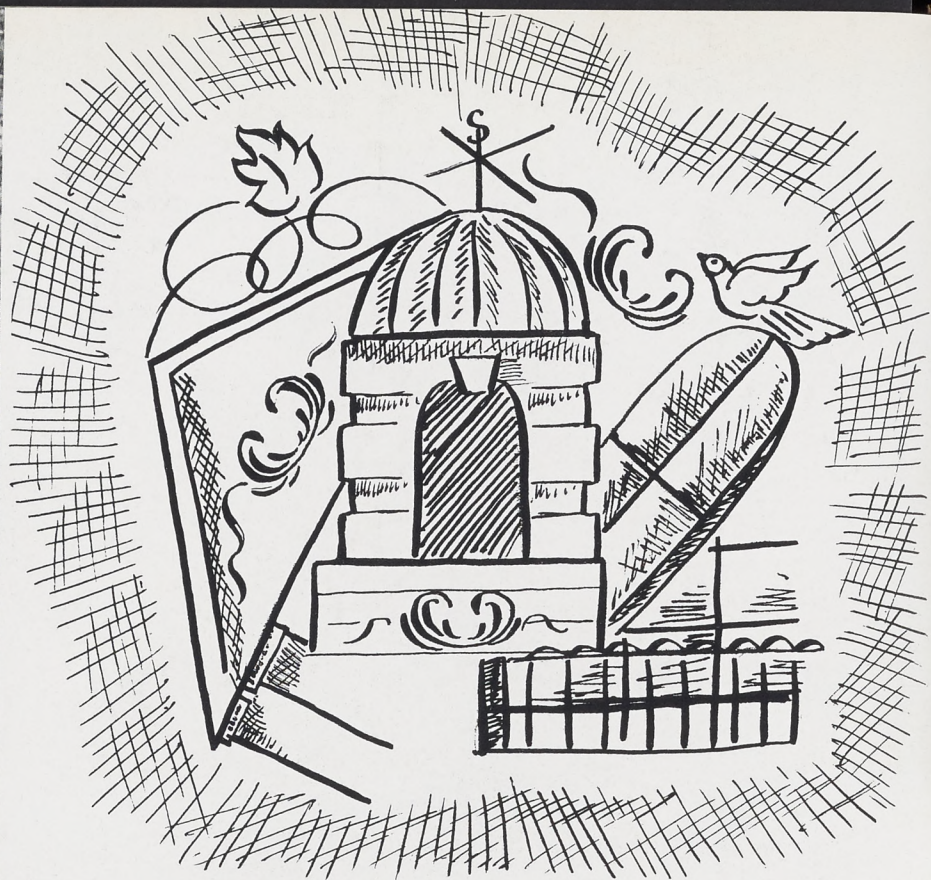

## Culturally Speaking

Fine Arts

*Top Left:*

Robert Surplus, B. S., M. A.

James Weaver, B. S., A. M.

Gertrude Kauffman, B. S., A. M.

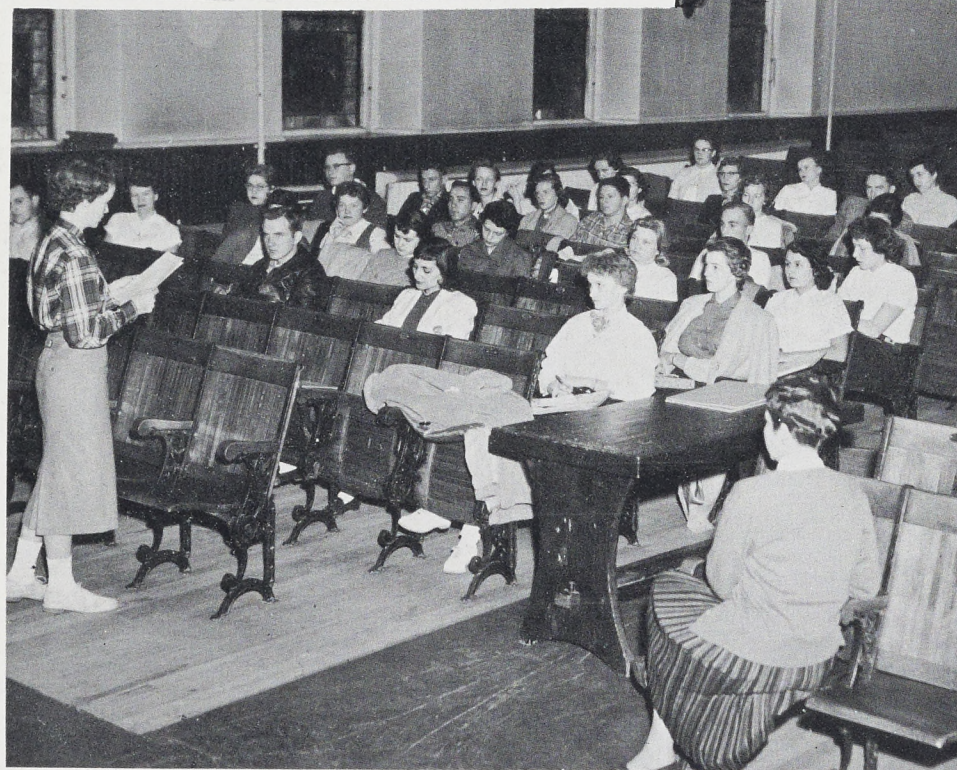

Art

Music

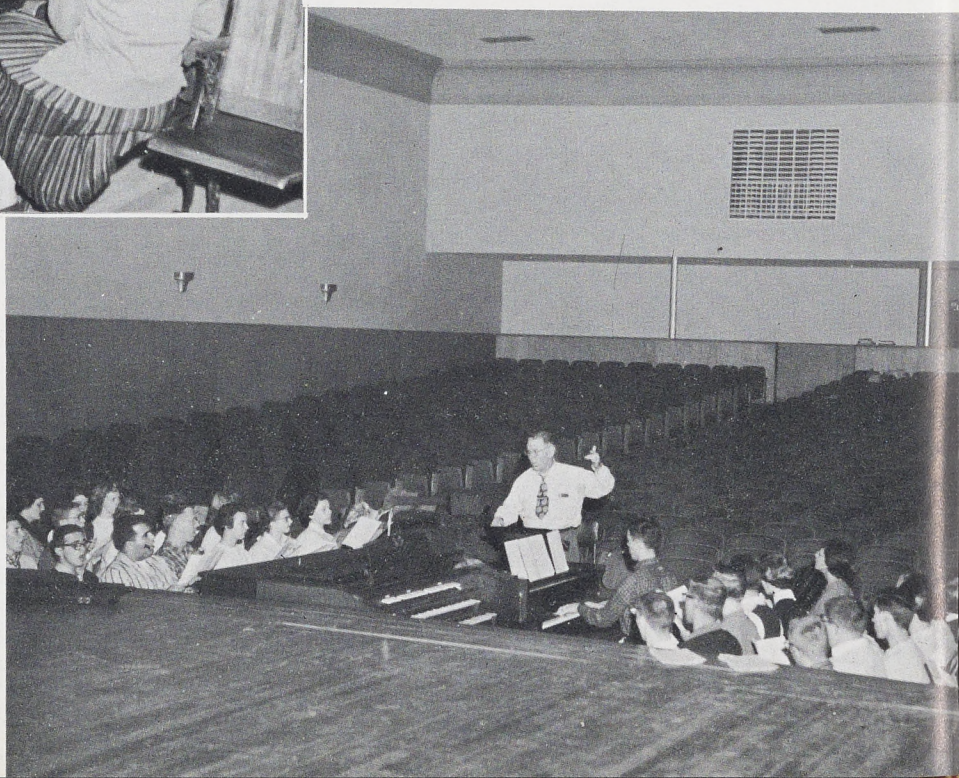





Secretarial Practice

Etta Skene, B. S., A. M., Ph. D.  
Harold Kramer, B. S., M. A.  
Mary Beamer, B. A., A. M.  
Richard Winn, B. S., M. Ed.

## Minding Our Business

Business Education

*by a!co no  
to y m o  
- d n. v  
- r l - az x  
b u m m,  
- m w d f -*

Norman King, B. S., M. Ed.



Shorthand

Clerical Office Practice

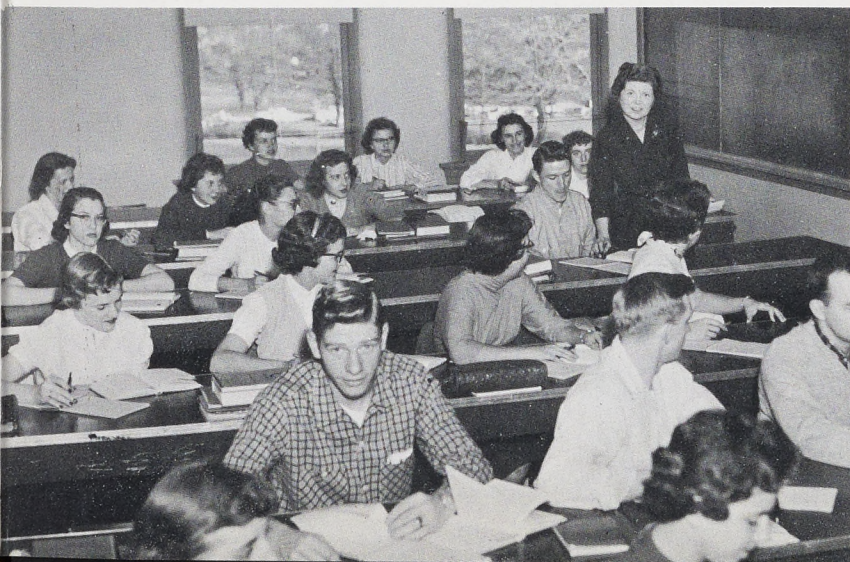





George Kaluger, B. S., M. Ed., Ph. D.  
Edwin Sponsellor, B. S., B. D., M. A., Ph. D.  
Arthur Atkinson, B. S., A. M., Ph. D.

## *Search For Tomorrow*

Education

Clarence Glessner, B. S., M. Ed.  
Audio-Visual Education



Psychology



# The ABC's

Elementary

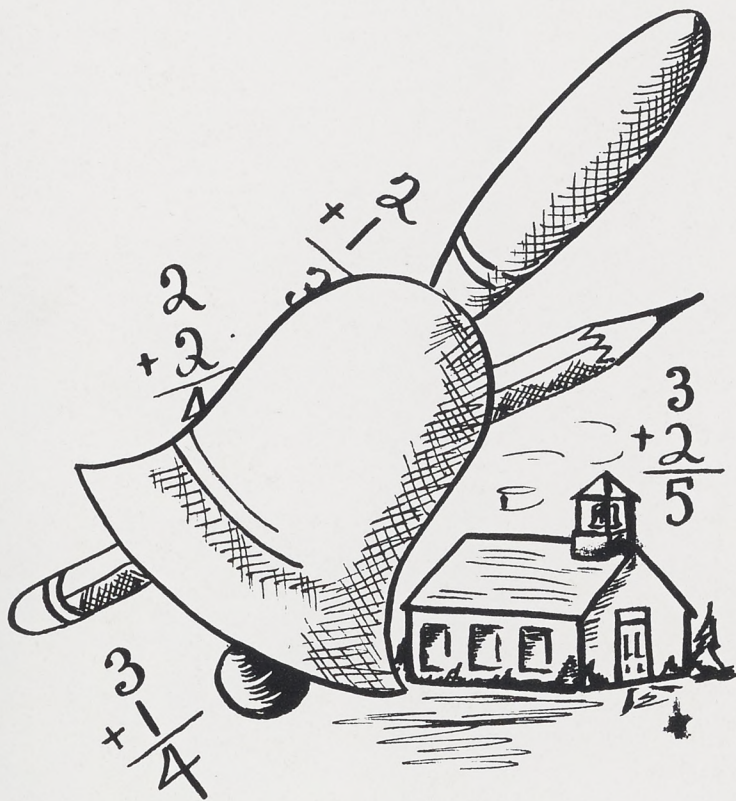

Margaret Gruver, B. S., M. Litt.  
Dilys Jones, B. A., M. A., Ed. D.  
Myra Esh, B. S., M. Ed.



Child Lit



Games



Health and Physical Education

Helen Kraiss, B. S., M. S.  
Esther Henderson, B. S., M. A.



Gym



Teaching of Physical Education

Thomas Crist, B. S., A. M.  
William Corman, B. S., M. Ed.





# The Three R's

Laboratory School

*Seated:* Dorothy Marquart, B. S., M. Ed., Fay Bittner, B. S., M. Ed., Martha Eastep, B. S., *Standing:* Thelma Small, B. S., A. M., Irene Illingworth, B. S., M. Ed., Mary Fogelsanger, B. S., M. Ed.



Training School







# Foreign Intrigue

Modern Languages

Germaine Klaus, A. B., A. M.

German



*Seek and  
Ye Shall Find...*

Librarians

Seated: Alma Winton, A.  
B., B. S., M. Ed., Isabel  
McCurdy, B. S., B. S.  
Standing: Rose Bower, B.  
S., B. S., M. A.





# Our Mother Tongue

English and Speech

*Seated:* Nancy McCreary, A. B., A. M., Carolyn Cox, B. S., M. Ed., Ed. D., Mabel Lindner, B. A., M. A.  
*Standing:* Lloyd Hanawalt, A. B., M. A., Ph. D., Charles Bellows, B. S., M. A., James Steck, A. B., M. A. George Reisinger, B. S., M. A.

*Top Left:*  
Speech

*Lower Left:*  
Modern Drama

*Lower Right:*  
English

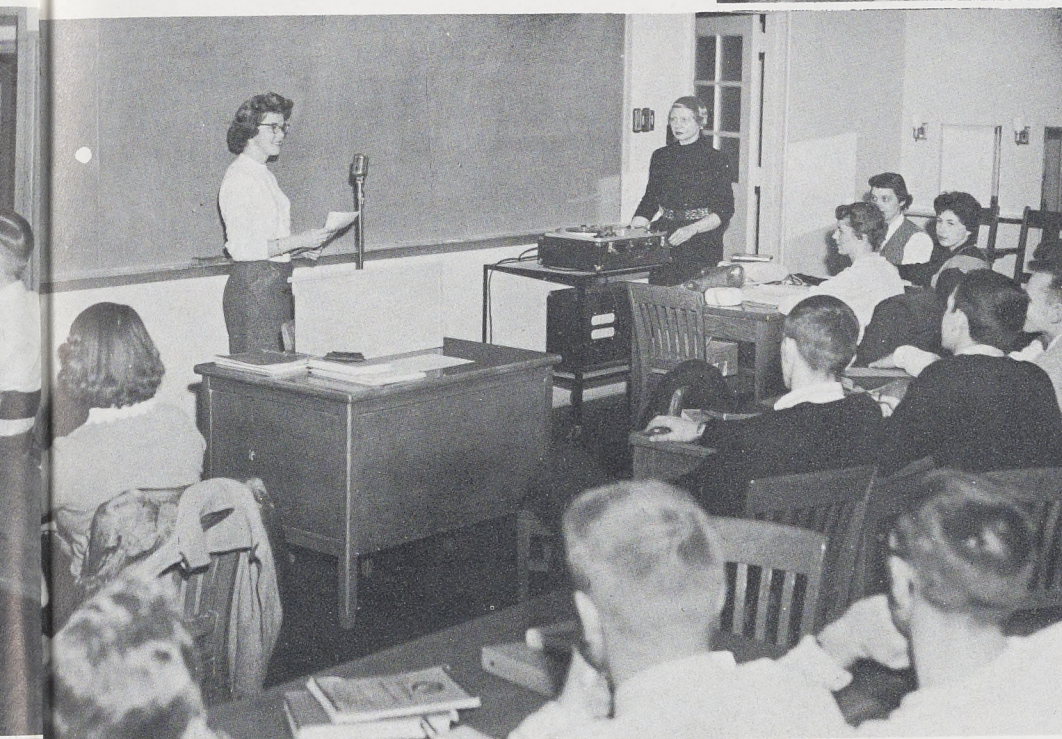





# Search and Research

Science

William H. Peightel B. S., M. A.,  
Louise Lienemann, A. B., A. M.,  
Ph. D., Charles Eurich, B. S., M. A.,  
Thomas Smyth, B. S., A. M., Ph.  
D., Roy Dibert, B. S., A. M., M. S.,  
Jack Roddick, B. S., M. S.

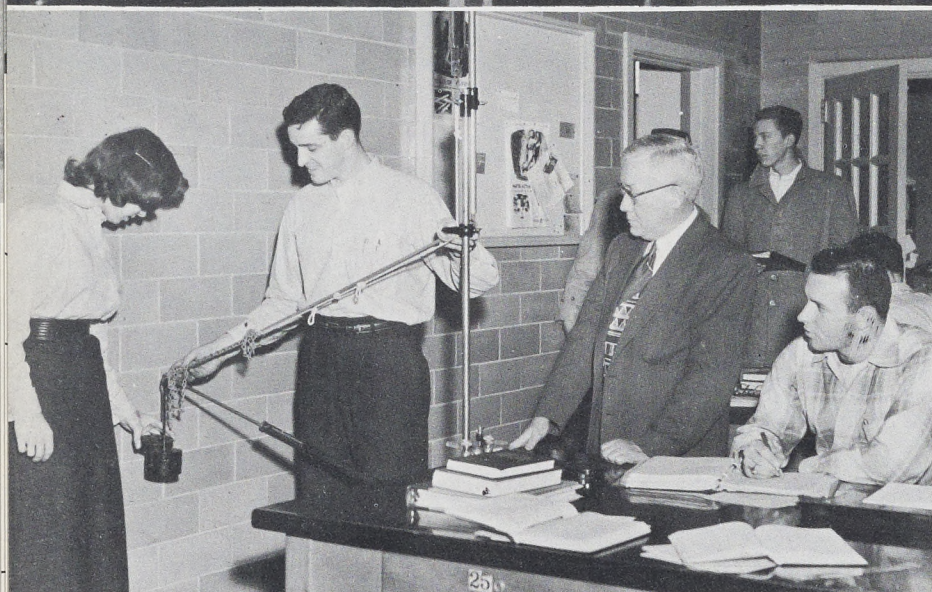

Physics



Biology

Chemistry

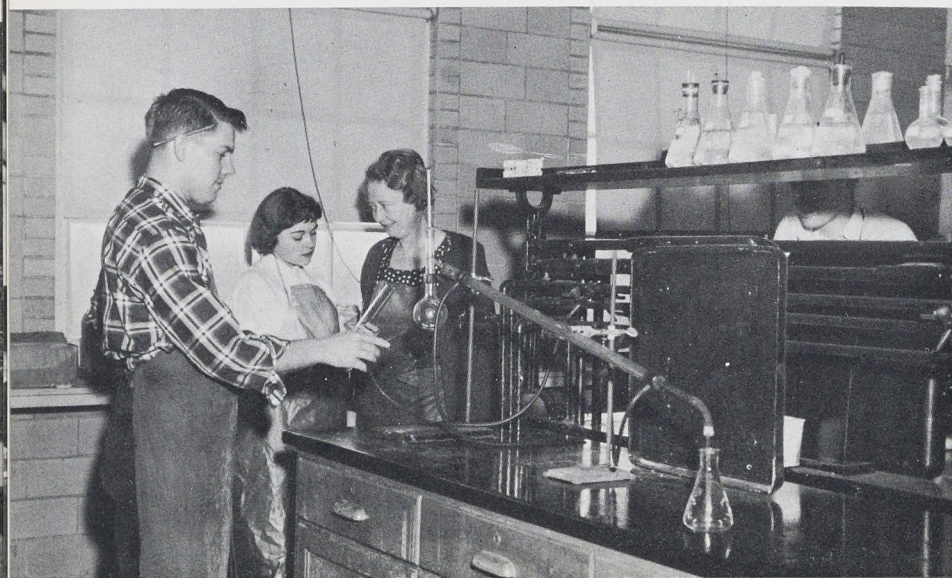



# The Eternal Triangle

Mathematics

Paul Cauffman, B. S., M. A., Ed. D.  
Richard Whippo, B. S., M. Ed.

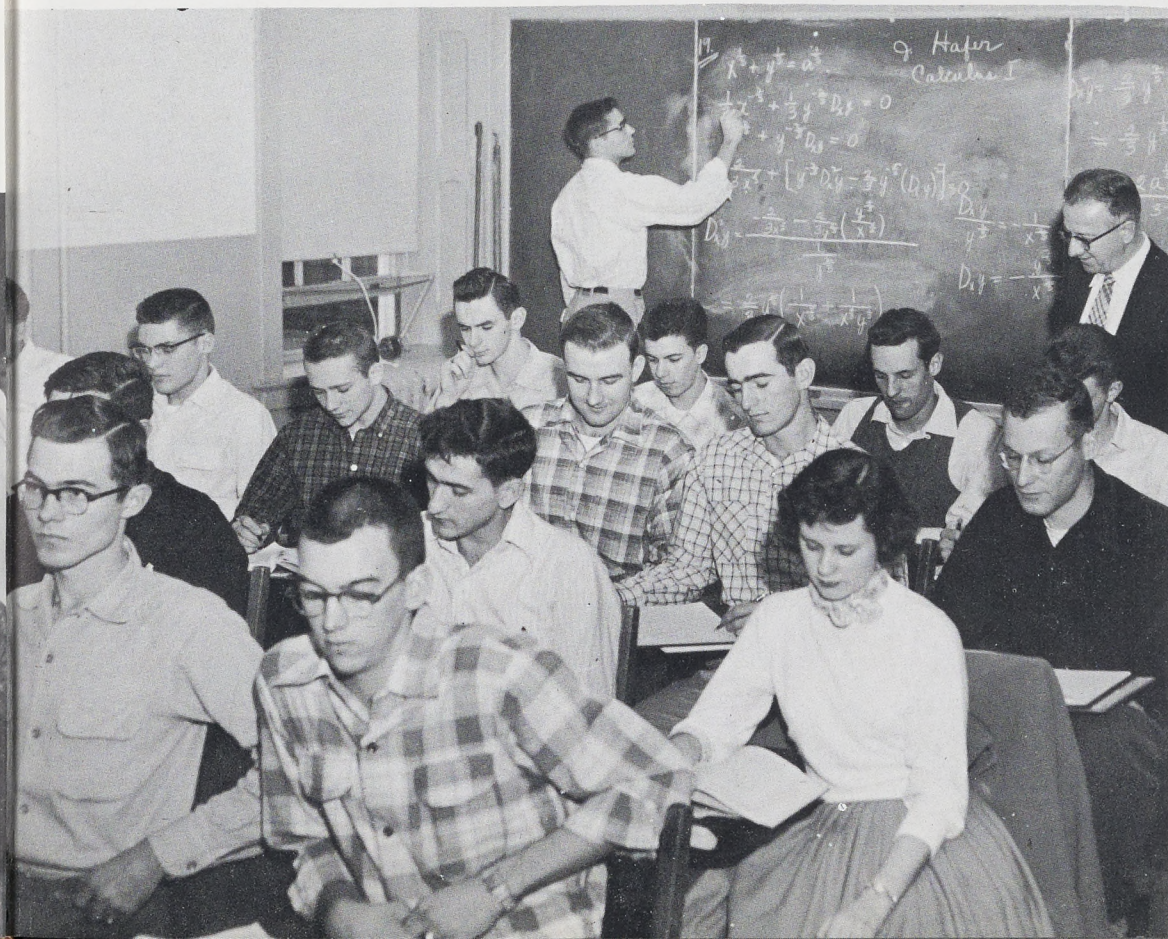
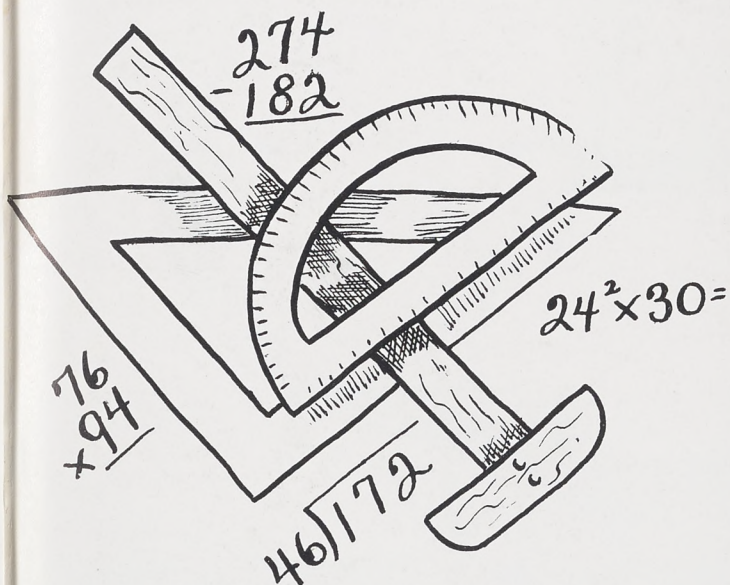

Calculus





Erma Rolar, A. B., A. M.  
Benjamin Nispel, B. S., Ed. M.  
Elvin Valentine, A. B., A. M., Ph. D.  
James Myers, A. B., M. A., Ph. D.  
Bernard Hogg, B. S., M. A., Ph. D.

# *Liberty, Fraternity, Equality*

Social Studies

History of the United States and  
Pennsylvania



History of Civilization

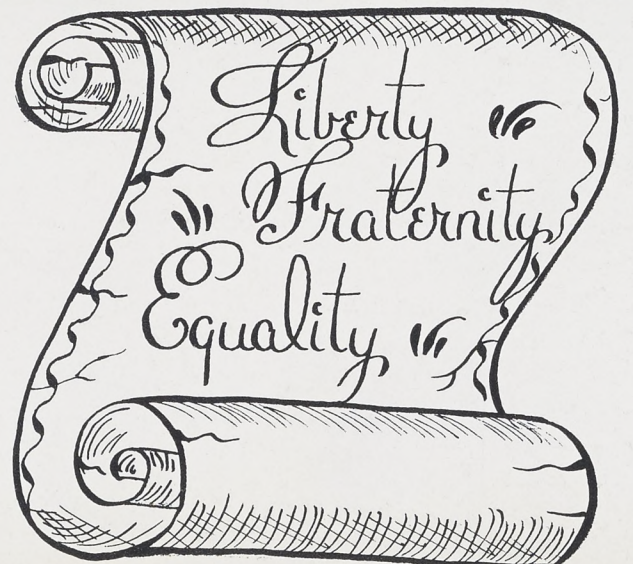
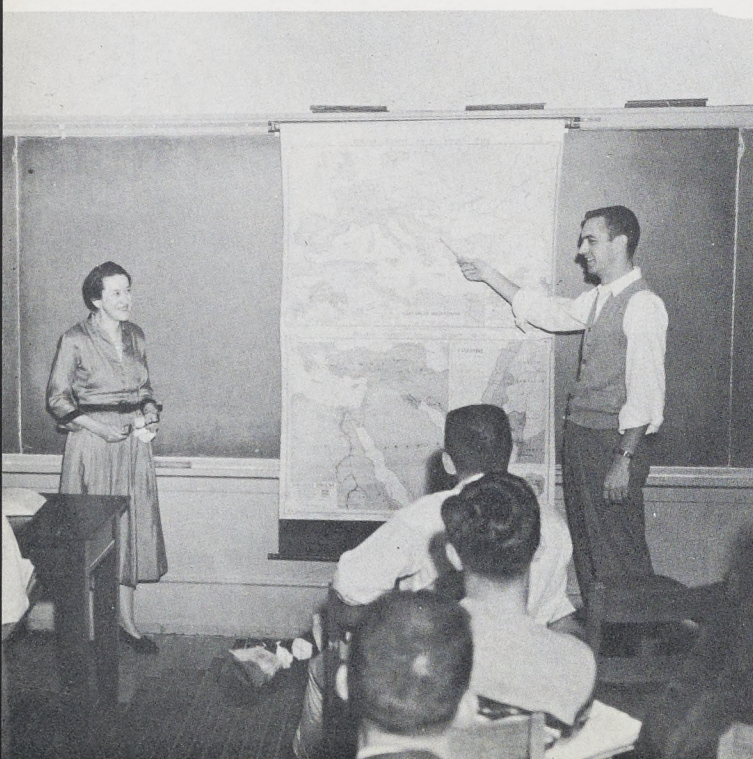



# *Latitude and Longitude*

Geography

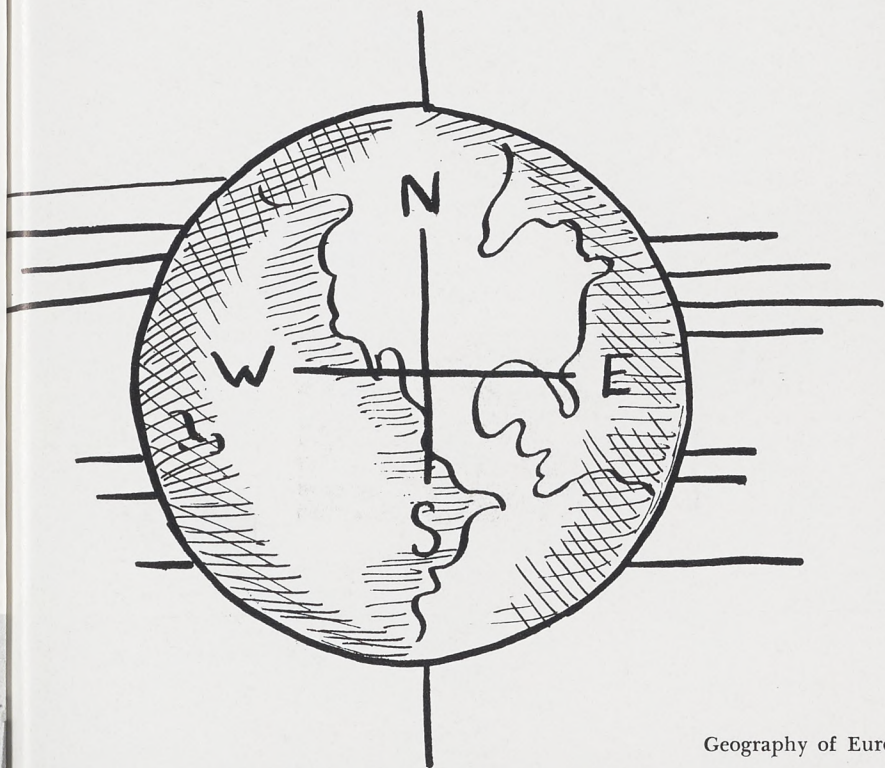

Keith Allan, B. Ed., A. M.  
George Winsor, B. E., Ph. M.

Geography of Europe







## *Behind the Scenes . . .*

Jean Peterson  
*Resident Nurse*  
R. N., B. S.

John Hargleroad  
*College Physician*  
M. D.



Mr. Eshelman  
*Superintendent of Grounds and Buildings*  
Mrs. Strike  
*Superintendent of Laundry*

Mrs. Montague  
*Assistant Dietitian*  
Mrs. McClellan  
*Dietitian*











## *Freshmen Class Officers*

*Seated:* M. Moyer, Secretary; J. Scott, President; J. Schaff, Vice-President. *Standing:* K. Work, Parliamentarian; N. Schell, Historian; W. Hubler, Treasurer

## *Sophomore Class Officers*

*Seated:* J. Lehman, Historian; C. Holt, Vice-President; N. Dungan, Secretary. *Standing:* L. Curran, Parliamentarian; P. Gable, Treasurer; P. Lively, President





# U n d e r c l a s s m e n

## Junior Class Officers



*Kneeling:* R. Kimble, Secretary. *Standing:* D. Clary, Vice-President; N. Monacelli, President; E. Horton, Treasurer; M. McCoy, Parliamentarian

You, the underclassmen, have embarked on a new and strange adventure on a quite turbulent stream. This stream, commonly known as the river of acquired knowledge, has been conquered before and we, the seniors, have every confidence that you will repeat this feat. There are a few essentials for this passage that you must possess. For instance, you must have the desire and courage to make such a trip; you must have a water-tight conveyance—there should be no side of your education slighted; finally, you must carry food for thought, or you cannot survive for your mind will become stagnant. So, we wish you luck.



# Freshmen

M. Adams  
A. Akens  
K. Albright  
A. Alleman  
R. Amos  
P. Angeli

D. Ashburn  
N. Avey  
C. Baker  
L. Barner  
W. Beaver  
D. Benedict

B. Benner  
H. Bergstresser  
W. Black  
H. Blessing  
J. Blocher  
B. Bollinger

S. Bollinger  
M. Bloze  
J. Bowers  
N. Bowman  
M. Brady  
K. Breon

S. Brumbaugh  
V. Brumbaugh  
R. Burchfield  
E. Burdge  
J. Byrne  
A. Campbell

N. Carmack  
P. Claycomb  
J. Clouser  
N. Cochrane  
R. Coleman  
S. Cox

S. Craft  
M. Crawford  
E. Cressler  
S. Crossley  
R. Cubbler  
D. Daniels

D. Davies  
E. Deets  
P. Deimler  
D. Devilbiss  
R. Diller  
L. Ditt

L. Donaldson  
S. Donovan  
C. Dorsheimer  
D. Drexler  
J. Dubs  
J. Ebersole

P. Egenreider  
C. Eshelman  
S. Eshenower  
J. Fanelli  
F. Fatzinger  
J. Fenstermacher





## Freshmen



Q. Fickes  
J. Filling  
D. Fisher  
R. Fisher  
W. Foster  
K. Fries

R. Fritz  
L. Fry  
D. Frye  
G. Fuhrman  
B. Gaal  
J. Gahres

M. Gates  
R. Gates  
B. Gettel  
H. Getz  
J. Glenney  
I. Gnarra

B. Graeff  
M. Greco  
R. Gross  
M. Grubb  
C. Halder  
F. Harrold

R. Harshbarger  
H. Hart  
R. Hartz  
D. Hawley  
R. Hockenbury  
D. Hoffman

A. Houser  
F. Howard  
R. Howsare  
W. Hubler  
P. Iffland  
J. Janidlo

A. Johnson  
G. Johnson  
S. Johnston  
K. Keener  
E. Keller  
P. Kenepp

N. Kennedy  
R. King  
S. Kitner  
K. Klimek  
M. Kline  
L. Kohler

S. Koontz  
J. Kough  
C. Kraybill  
M. Latsha  
B. Lau  
C. Lease

C. Leidigh  
K. Leitch  
L. Lynn  
S. McCahan  
R. McCall  
B. McKay



## Freshmen

W. McKee  
W. McMorris  
J. MacAdam  
D. Manahan  
M. Martin  
M. Matteucci

J. Mellott  
M. Mellott  
G. Mengel  
S. Mengel  
A. Miller  
R. Miller

M. Mohr  
C. Montgomery  
J. Moore  
M. Mortensen  
M. Moyer  
S. Mummert

E. Myers  
N. Myers  
K. Naugle  
J. Nichol  
R. Norcross  
H. Norris

S. Pattison  
L. Pennell  
M. Platzer  
R. Plotkin  
L. Powell  
S. Prowell

W. Prowell  
J. Rafftesaeth  
J. Rankin  
P. Refsnider  
L. Riefsnyder  
N. Reifsnyder

M. Reisinger  
A. Remsburg  
G. Rhoades  
D. Riddell  
R. Ritts  
D. Rogers

W. Rogers  
B. Rohrbaugh  
A. Rothermel  
J. Schaff  
P. Schaffer  
S. Schaffnit

N. Schell  
J. Scott  
S. Sebright  
G. Seiler  
E. Shaffer  
N. Shafran

P. Sheaffer  
C. Sheetz  
D. Shehan  
S. Shetron  
J. Shiflett  
J. Siess







## *Freshmen*

S. Snow  
W. Soult  
K. Spaid  
J. Spangler  
S. Stabnau  
D. Steinmeier

J. Steninger  
L. Stewart  
P. Stewart  
D. Straw  
S. Stuckey  
J. Thomson

D. Trissler  
D. Varner  
W. Walter  
G. Warner  
V. Weills  
D. Weimer

S. Wells  
K. Wetzel  
B. Whitsel  
L. Wichenheiser  
R. Wise  
A. Wogan

K. Work  
G. Worthing  
A. Wright  
M. Wursch  
J. Yohe  
C. Yost

J. Zimmerman  
P. Zimmerman  
R. Zimmerman  
P. Zullinger

L. Agle  
D. Armagost

## *Sophomores*



G. Bair  
R. Baker  
D. Bard  
W. Bayer  
J. Bazzel  
J. Bender

C. Bly  
V. Bolan  
F. Bollinger  
D. Bolze  
J. Bordner  
R. Boudier

M. Bower  
E. Brabson  
S. Bradley  
B. Briggs  
T. Brown  
L. Burd

L. Burns  
P. Bushman  
L. Butcher  
M. Cafferty  
J. Carrender  
R. Catlin



## Sophomores

C. Cauffman  
W. Chisholm  
F. Chronister  
S. Clay  
J. Clevenger  
D. College

J. Corman  
D. Creager  
L. Curran  
B. Cutshall  
D. Danner  
W. Dasher

J. Day  
M. Deckard  
A. Delzingaro  
R. Dice  
K. Dickey  
N. Douglass

N. Dungan  
H. Dunn  
N. Eby  
R. Edwards  
W. Edwards  
N. Erb

C. Erdman  
H. Eshleman  
R. Faidley  
G. Fetrow  
M. Fields  
D. Fisher

R. Forsythe  
L. Frazer  
R. Fritsch  
H. Fuller  
D. Fuss  
P. Gable

G. Garner  
O. Gearhart  
R. Gearhart  
R. Gerth  
L. Good  
L. Gorman

C. Grant  
J. Gray  
J. Gribble  
J. Gumby  
M. Gutshall  
E. Haar

E. Hair  
N. Hart  
S. Harvey  
R. Hauer  
J. Henry  
R. Henry

W. Hess  
J. Highberger  
E. Hill  
K. Hill  
R. Hill  
M. Holbrook





## Sophomores



C. Holt  
C. Hoover  
A. Horner  
A. Hower  
E. Huber  
H. Hunsberger

N. Hykes  
J. Imler  
J. Jefferis  
A. Kann  
M. Kann  
L. Keller

D. Keys  
A. Kimmel  
C. Kirk  
C. Klose  
A. Knoll  
L. Kocher

P. Koehler  
J. Koller  
W. Kuntz  
D. Kump  
G. Lance  
B. Lash

E. Lawrence  
T. Lebo  
J. Lefever  
J. Lehman  
S. Lichliter  
E. Linn

P. Lively  
F. Loht  
N. Lomell  
P. Long  
W. McCavitt  
M. McCullough

W. McKee  
W. McMillen  
E. Maclay  
G. Martin  
B. Means  
J. Middlekauff

A. Miller  
C. Miller  
R. Miller  
P. Moore  
M. Morsillo  
C. Mouer

I. Mullin  
E. Myers  
M. Nardecchia  
S. Nearhoof  
J. Noel  
R. Notestine

J. O'Hara  
S. Ott  
R. Over  
C. Peiper  
R. Phillips  
S. Piper



## Sophomores

W. Piper  
L. Pittman  
D. Porter  
J. Powers  
R. Price  
R. Provard

R. Prowell  
A. Querry  
D. Radakovich  
A. Ramer  
H. Reed  
S. Reed

W. Reed  
W. Rehm  
E. Rhodes  
M. Rice  
D. Rieger  
L. Rippel

F. Robbins  
L. Rockwell  
R. Rogers  
R. Roland  
J. Ross  
R. Sauck

R. Schildt  
D. Schmidt  
S. Schucht  
J. Schwenk  
G. Scott  
M. Shank

L. Sheaffer  
M. Shellenberger  
J. Sherman  
K. Shifflett  
G. Showalter  
L. Simpson

B. Skerrett  
W. Slick  
F. Small  
J. Smarsh  
C. Smith  
D. Smith

K. Smith  
K. Smith  
N. Smith  
R. Smith  
D. Smithers  
M. Snider

J. Snyder  
L. Snyder  
W. Snyder  
A. Soost  
P. Spade  
L. Stare

P. Stern  
N. Strassburger  
V. Stuckey  
W. Swanger  
J. Taylor  
J. Thomas







## *Juniors*



## *Sophomores*

A. Tomeo  
E. Truckenmiller  
E. Tyson  
S. Utterback  
V. Weber  
V. Weibley

E. White  
B. Whitsel  
W. Will  
G. Winegardner  
B. Witherow  
R. Yoder

B. Zerfoss  
J. Zimmerman  
A. Zook

## *Juniors*

J. Alesi  
J. Alexander  
E. Allinson

P. Ayers  
M. Banse  
G. Banta  
W. Bard  
W. Barger  
L. Barrick

P. Beidel  
M. Benedict  
F. Bierman  
J. Blasko  
J. Blowers  
J. Boddorff

E. Brake  
W. Braucher  
D. Bressler  
T. Brown  
E. Buczynski  
E. Burger

K. Byers  
D. Byrnes  
B. Cameron  
K. Cassell  
D. Clary  
S. Courtney

N. Cutro  
O. Cvizic  
R. Decker  
R. Deckman  
M. DeSendi  
C. Devor

R. DiGuiseppe  
R. Dinterman  
M. Donahoe  
M. Drawbaugh  
L. Dulaney  
R. Ecker

M. Espigh  
G. Evans  
J. Failor  
L. Fearn  
F. Feather  
M. Fields



## *Juniors*

R. Finafrock  
E. Fohrenbacher  
G. Gekas  
L. Getz  
H. Gibbs  
E. Gipe

J. Goodman  
S. Graham  
R. Grau  
K. Haas  
V. Hackenberger  
O. Havens

J. Heinbaugh  
S. Hensel  
W. Herigan  
C. Hinkle  
D. Hoffman  
N. Hoover

E. Horton  
T. Hovanec  
L. Hutchison  
D. Ireland  
T. Jackson  
J. Johnston

N. Johnson  
M. Judge  
F. Kaiser  
R. Kimble  
E. King  
M. Kissinger

C. Knerr  
J. Kramer  
J. Kriebel  
B. Lantz  
R. Lawhead  
J. Leamer

K. Leathery  
E. Loskill  
J. McCahan  
M. McCoy  
R. McDonald  
P. McDowell

C. Manning  
A. Marks  
G. Mellott  
R. Mentzer  
C. Miller  
N. Monacelli

D. Morningstar  
G. Mowery  
J. Murphy  
J. Myers  
N. Myers  
G. Nolan

J. Notestine  
S. Painting  
J. Palmer  
J. Parson  
E. Peterson  
D. Pettyjohn





## *Juniors*



S. Pittman  
C. Pritchett  
P. Raffensperger  
R. Reeder  
L. Reisinger  
R. Richwine

J. Roberts  
V. Rock  
R. Rosenbloom  
D. Scalamogna  
E. Schick  
F. Schooley

M. Sellers  
A. Shively  
D. Shriner  
P. Shue  
J. Sieber  
W. Siegfried

L. Sites  
J. Smyser  
R. Snively  
N. Snyder  
W. Snyder  
N. Stake

V. Stankus  
S. Stewart  
R. Stover  
S. Strapple  
R. Strasser  
R. Stringer

B. Stum  
L. Swartley  
H. Sweely  
M. Sweeney  
J. Thompson  
J. Tichy

M. Tillett  
A. Timms  
J. Traub  
J. Upperman  
R. Vokes  
K. Walker

R. Waltermeyer  
L. Warner  
K. Washinger  
J. Webb  
L. Wertz  
C. Winters

R. Winters  
C. Wright  
R. Yoder  
J. Young  
J. Zeger  
J. Zimmerman



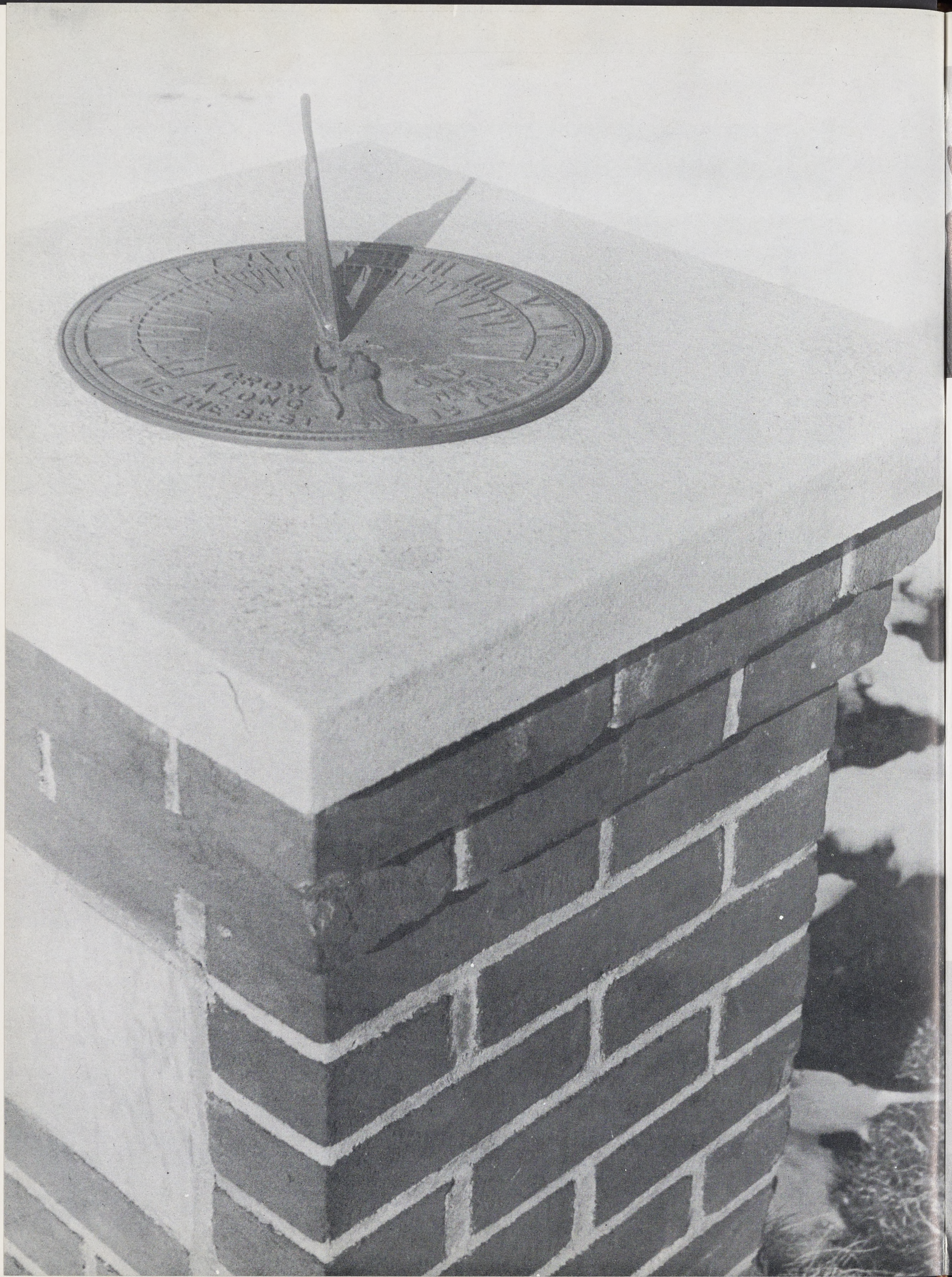



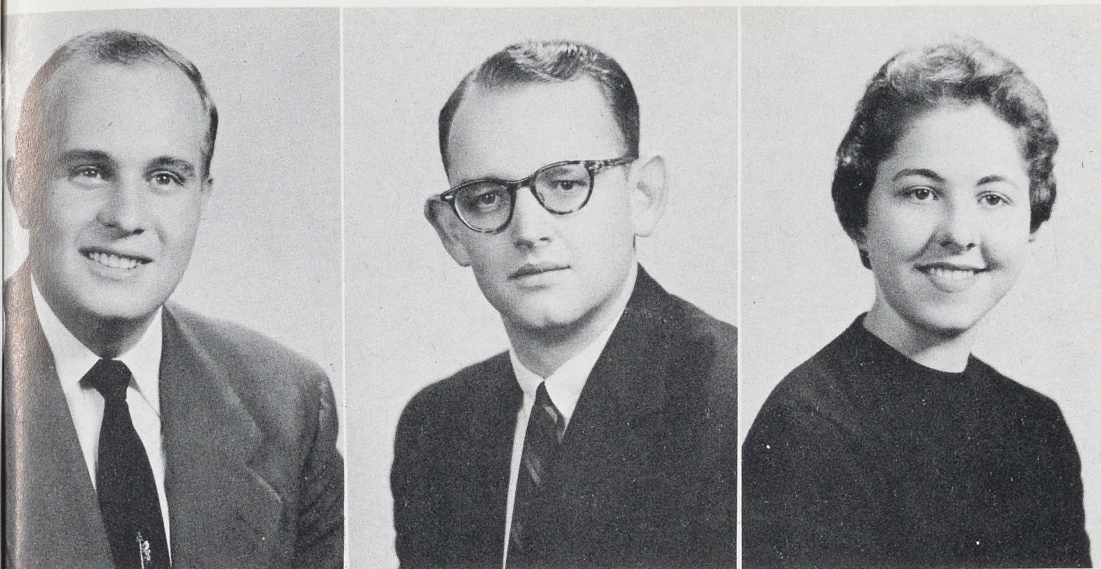

Lynn Watson  
*President*

Richard James  
*Vice-President*

Nelda Gross  
*Secretary*

# S e n i o r s



Miss Kauffman  
and  
Dr. Hogg, Advisors

Owen Statler  
*Treasurer*

Carl Saylor  
*Parliamentarian*

Elizabeth Zimmerman  
*Historian*

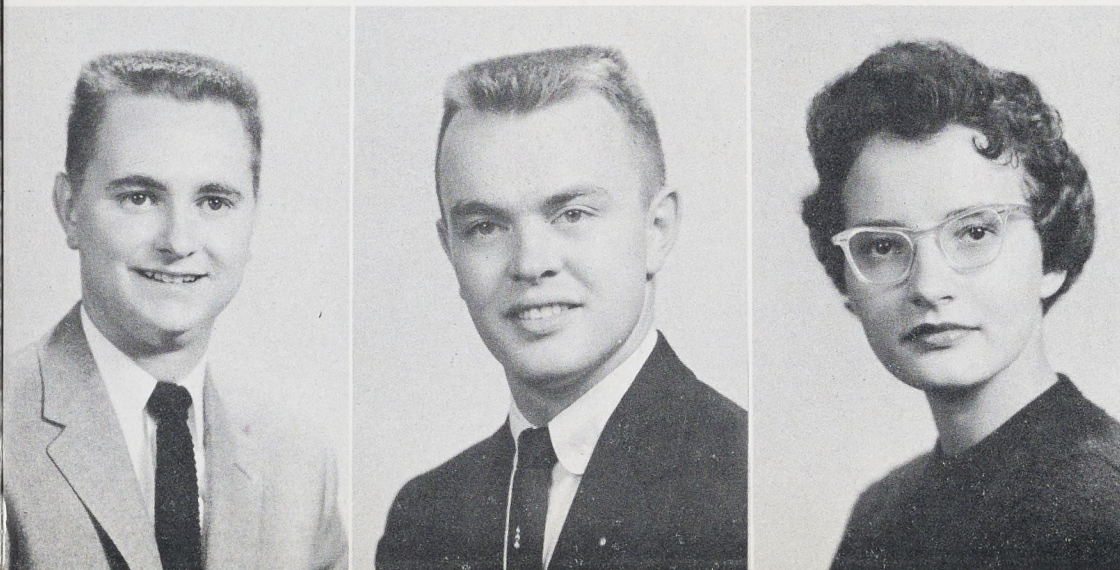

It seems only yesterday since we entered college as hesitant freshmen. Many times we have laughed at our elders when they said that a year seemed to pass as swiftly as a day. Looking at the sundial, we can see that we are now just in the early afternoon; the best part of the day still lies before us and we should strive to make it as full and as pleasant as we can. When the sun finally does set, let us look back on this day of life as something of which to be proud.





Ralph P. Adams  
Pittsburgh, Pennsylvania  
English Speech  
Transfer from Penn State  
Campus Reflector 3, 4; Aquatic Club 1, 3; Waiters Association 1, 3, 4, Headwaiter 4; Roundtable Club 1, 3, 4, Vice-President 4; Masquers 1, 3, 4, Vice-President 4; English Club 3, 4.



Raymond A. Adams  
New Bloomfield,  
Pennsylvania  
Math Physical Science  
Transfer from Penn State  
Boarding Men's Council 4;  
Aquatic Club 3.



William M. Bahn  
Glen Rock, Pennsylvania  
Accounting Retail Sales  
Phi Sigma Chi 3, 4; Aquatic Club 2; Business Club 3; Waiters Association 1, 2, 3; L.S.A. 1; Spelunkers 2; Alpha Phi Omega 1, 2, 3, 4, Vice-President 2, President 3.



Doris G. Baker  
Rouzerville, Pennsylvania  
Primary  
Mixed Chorus 1, 2, 3, 4; Boarding Women's Council 3; W.A.A. Cabinet 3, 4; F.T.A. 1, 2, 3, 4; Elementary Club 1, 2, 3, 4, Treasurer 3; C.I.A. 2, 3, 4, Recording Secretary 3; Stewart Hall Council 3, 4; Masquers 3, 4, Costume Director 3; Basketball 1, 2; Pi Nu Epsilon 3, 4, Vice-President 3, 4; Tau Kappa 3, 4.

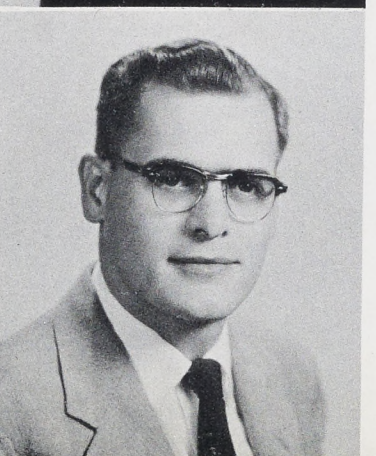

Jack A. Baker  
Shippensburg, Pennsylvania  
Retail Sales English  
Business Club 1, 2, 3, 4; Veterans Club.



Jean B. Baker  
Carlisle, Pennsylvania  
English History  
Presidents Council 4; Day Women's Council 4, President 4; Kappa Delta Pi 4; Masquers 1, 2, 3, 4.

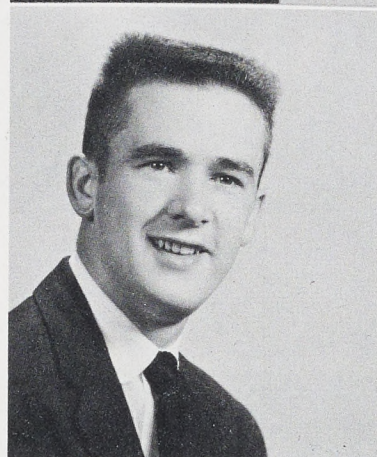

Donald C. Barbush  
Harrisburg, Pennsylvania  
Intermediate  
Varsity Club 1, 2, 3, 4; Aquatic Club 1, 2; Elementary Club 1, 2; Catholic Club 1, 2, 3, 4; Masquers 1; Basketball 1, 2, 3, 4, Captain 3; Golf Club 3, 4; Men's Athletic Council 3.

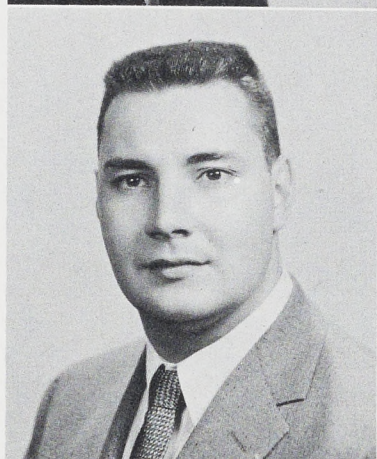

Thomas L. Barnhart  
Waynesboro, Pennsylvania  
English Geography  
Mixed Chorus 1, 2, 3, Treasurer 3; Business Club 1; Veterans Club 1, 2, 3, 4; Alpha Phi Omega 1, 2, 3.



Joyce M. Barton  
Houstontown,  
Pennsylvania  
Primary  
Mixed Chorus 2; Waiters Association 3; Intramurals 1, 2, 3, 4; Methodist Club 3.

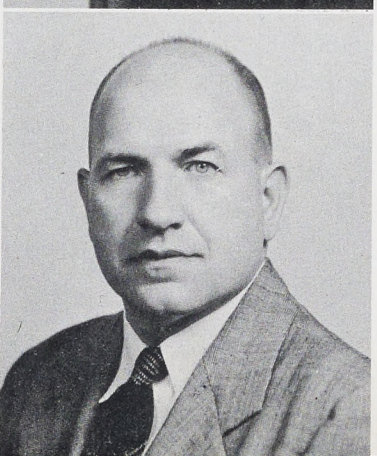

Fred A. Basehore  
Gettysburg, Pennsylvania  
Intermediate  
Veterans Club 3, 4.



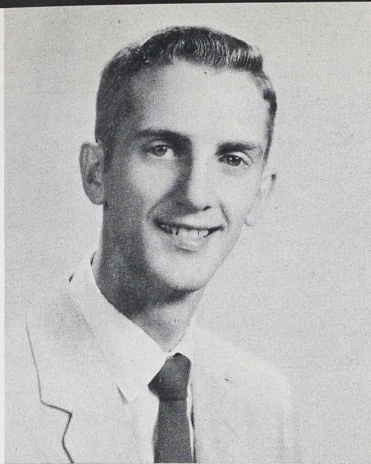

Lee D. Basore  
New Cumberland,  
Pennsylvania  
Accounting Secretarial  
Presidents' Council 1; Orchestra  
1, 2; Band 1, 2, 3; Veterans Club  
2, 3, 4.

Paul Berzansky  
Wood, Pennsylvania  
Accounting Retail Sales  
Conservation Club 1, 2, 3; Vet-  
erans Club 1, 2, 3; Cumberland  
Staff 4.

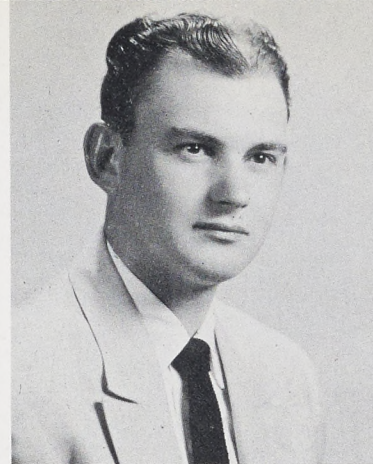

Mary L. Bauer  
Carlisle, Pennsylvania  
Primary  
Transfer from Palm Beach  
Junior College

Clarence H. Bilger  
Tyrone, Pennsylvania  
Physics Mathematics  
Transfer from Penn State  
Kappa Delta Pi 3, 4; Phi Sigma  
Pi 2, 3, 4; Waiters Association  
2, 3; Science Club 2; Masquers  
2, 3.

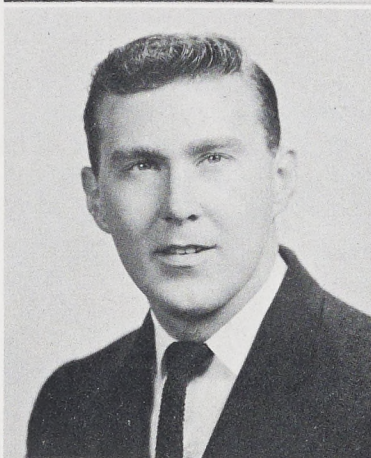
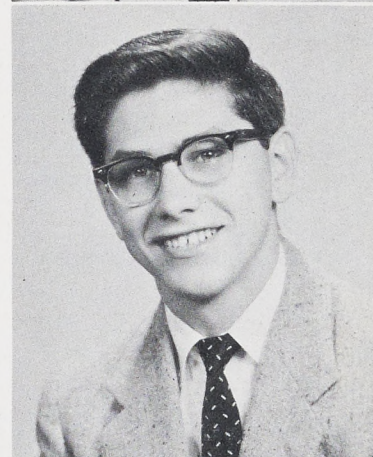

Gerald C. Beam  
Hunters Run,  
Pennsylvania  
Retail Sales  
Geography  
Varsity Club 3, 4; Conservation  
Club 4; Business Club 1, 2, 3, 4;  
Veterans Club 3, 4; Baseball 1,  
2, 3, 4; Football 1, 2.

Clinton F. Bingaman  
Waynesboro, Pennsylvania  
Intermediate  
Mixed Chorus 1; Veterans Club  
3, 4; Government Club 2.

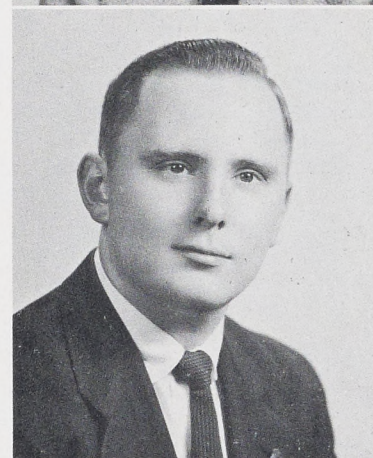

Joan R. Benner  
Burnham, Pennsylvania  
Primary  
Orchestra 2; Band 2, 3, 4; Ele-  
mentary Club 1, 2, 3; Pi Nu  
Epsilon 4; W.A.A. 2, 3, 4.

Frederick G. Bollinger  
Hanover, Pennsylvania  
Social Studies English  
Orchestra 1, 2, 3, 4, Vice-Presi-  
dent 3; Band 1, 2, 3, 4; Dance  
Band 1, 2, 3, 4; Alpha Phi  
Omega 1, 2, 3, 4, Parliamentarian  
4.

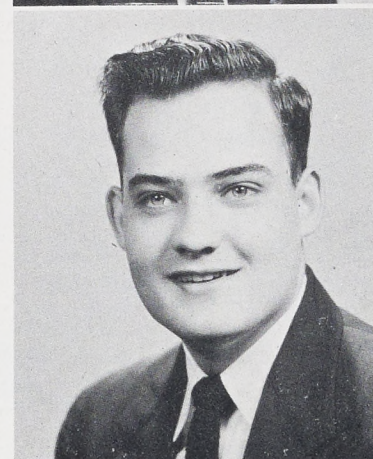

Phyllis L. Benner  
Middleburg, Pennsylvania  
Primary  
Mixed Chorus 2, 3, 4; F.T.A. 1,  
2; Elementary Club 1, 2, 3, 4;  
Lyceum Assembly Committee 3,  
4; Choraleers 2, 3, 4; C.I.A. 1,  
2; Bible Club 2, 3, 4, Vice-Presi-  
dent 3; Intramurals 1, 2, 3, 4.

Sara E. Bookwalter  
Newport, Pennsylvania  
Accounting Secretarial  
Pi Omega Pi 3, 4, Secretary 4;  
Campus Reflector 2, 3, 4; F.T.A.  
1, 2, 3, 4; L.S.A. 3, 4; Business  
Club 1, 2, 3, 4; Art Club 4;  
Bible Club 2, 3; Roundtable  
Club 1; Masquers 2, 3; Cumber-  
land Staff 4.





Raymond L. Bowling  
Waynesboro, Pennsylvania  
Secretarial English

Campus Reflector 1, 2; Phi Sigma Chi 2, 3, 4, Assistant Secretary 3; Aquatic Club 1, 2; Business Club 1, 2, 3; Golf Club 3.

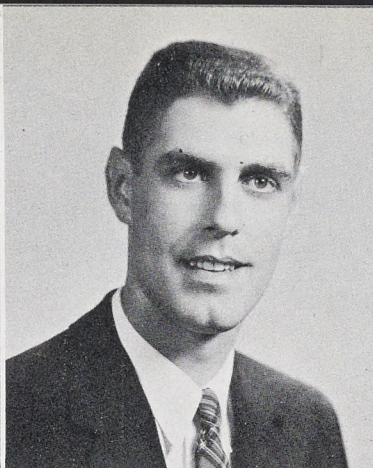
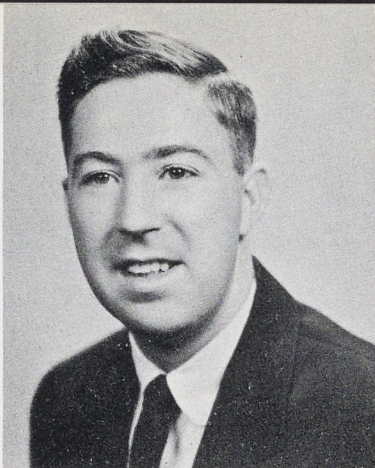

Donald R. Brehm  
Carlisle, Pennsylvania  
Biology Social Studies

Conservation Club 1, 2; Veterans Club 3, 4; Baseball 1, 2, 3; Science Club 2, 3; Basketball 1.

Donna G. Boyer  
York, Pennsylvania  
Primary  
Transfer from York Junior College

F.T.A. 2, 3, 4; Elementary Club 2, 3, 4.

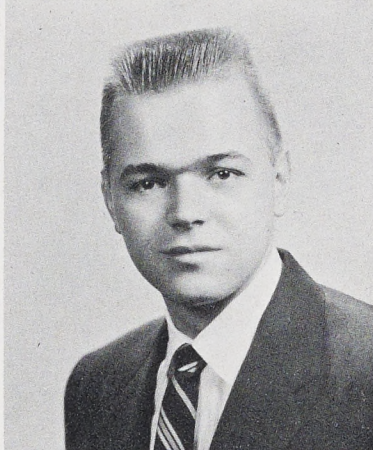

Frederick D. Brumbaugh  
Martinsburg, Pennsylvania  
Social Studies English  
French

F.T.A. 1; Language Club 2; I.R. C. 2; Aquatic Club 1, 2; Waiters Association 1, 2, 3, 4, Headwaiter 4; Stewart Hall Council 4, President 4; Alpha Phi Omega 2, 3, 4, President 4.

Joseph K. Brady  
McSherrystown,  
Pennsylvania  
Social Studies English

Presidents, Council 4; Catholic Club 1, 2, 3, 4, President 4; Veterans Club 3, 4, President 4; Waiters Association 2; Football 1, 2, 3, 4.

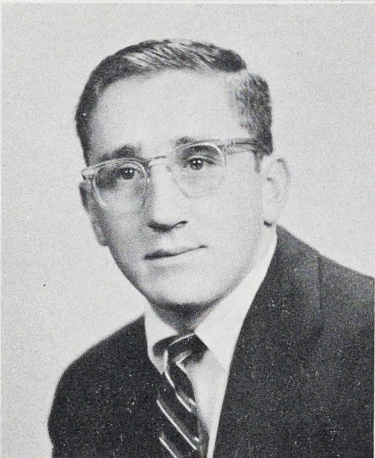

Gertrude L. Calvery  
Mercersburg, Pennsylvania  
Primary  
Transfer from Greenville College

Dana P. Brandt  
Newville, Pennsylvania  
Accounting Retail Sales

Band 1, 2, 3; Conservation Club 1, 2, 3; Business Club 2, 3.

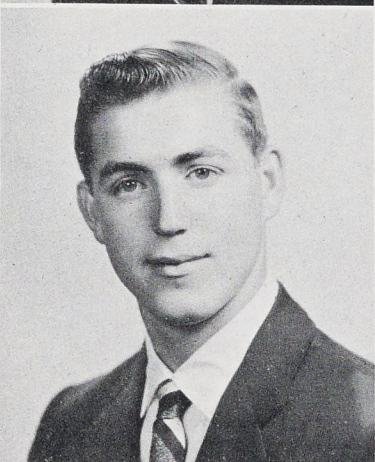

Nancy M. Cameron  
Oreland, Pennsylvania  
Primary

W.A.A. Cabinet 2, 3, 4, Assistant Secretary 4; F.T.A. 1, 2, 3, 4; Aquatic Club 1, 2; Elementary Club 2, 3; Hockey 2; Waiters Association 3, 4; Masquers 1, 2, 3, 4; Spelunkers 2, 3, Secretary 3, Tau Kappa 2, 3, 4, Assistant Secretary 3, Treasurer 4; Dancing Club 1, 2.

Patricia W. Brechbill  
Chambersburg,  
Pennsylvania  
Intermediate

F.T.A. 3, 4; Elementary Club 1, 2.



Richard O. Carson  
Waynesboro, Pennsylvania  
Chemistry Biology

Veterans Club 2, 3, 4; Science Club 2, 3, 4; Basketball 1; Alpha Phi Omega 2, 3, 4, Secretary 3, Vice-President 4.



Elizabeth A. Cauffman  
Shippensburg, Pennsylvania  
English Mathematics  
French

Mixed Chorus 1, 2; Hockey 1, 2, 3; Waiters Association 1, 2, 3, 4; Head Waiter 4; L.S.A. 1, 2, 3; Secretary 3; Masquers 1, 2, 3, 4; English Club 3, 4; Lyceum Committee 2.

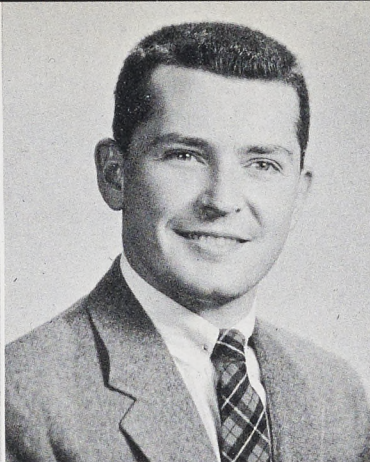

Ronald E. Crimm  
Havertown, Pennsylvania  
Retail Sales Accounting

Presidents' Council 3, 4; Phi Sigma Chi 2, 3, 4; F.T.A. 1, 2; Business Club 1, 2, 3, 4; President 3, 4; Waiters Association 2, 3, 4; C.I.A. 1, 2, 3, 4; Masquers 1, 2, 3, 4; Alpha Phi Omega 1, 2, 3, 4; Methodist Club 3, 4; Vice-President 3.

Jean J. Cialone  
Robertsdale, Pennsylvania  
Accounting Secretarial

W.A.A. Cabinet 2, 3; Business Club 1, 2, 3, 4; Hockey 1, 2, 3, 4; Catholic Club 1, 2, 3, 4; Waiters Association 2, 3, 4; W.A. A. 1, 2, 3, 4; Intramural Sports 1, 2, 3, 4; Hilltop News 3; Cumberland Staff 4; Sports Editor; Tau Kappa 2, 3, 4; Basketball 1, 2.



Louise L. Croyle  
Hummelstown, Pennsylvania  
Intermediate

W.A.A. 1, 2, 3, 4; F.T.A. 3, 4; Elementary Club 2, 3, 4; Masquers 3; Methodist Club 2, 3, 4.

Roy E. Clever  
Shippensburg, Pennsylvania  
Intermediate

Elementary Club 2, 3; Veterans Club 1, 2, 3, 4; Gamma Theta Epsilon 3, 4.

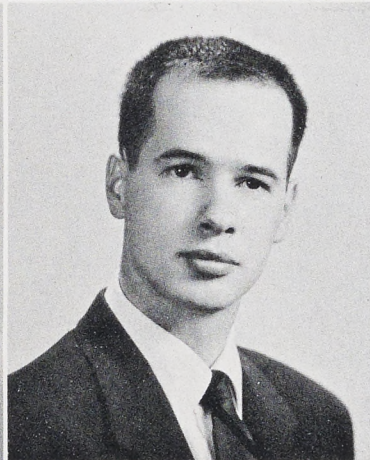
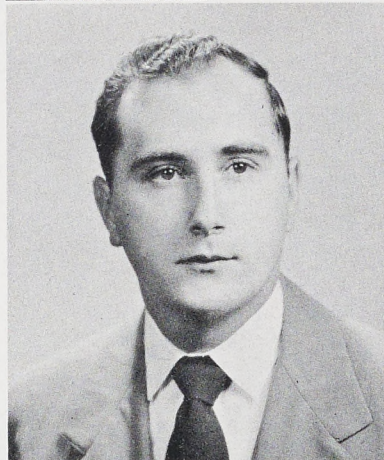

Frederick M. Cunningham  
Mount Union, Pennsylvania  
Accounting Retail Sales

Orchestra 3, 4; Band 1, 2, 3, 4; Aquatic Club 2; Business Club 1, 2, 3, 4; Veterans Club 3, 4.

Ronald A. Clouser  
Williamstown, Pennsylvania  
Chemistry Physics  
Mathematics

Presidents' Council 4; Student Co-op 4; President 4; Boarding Men's Council 3, 4; Orchestra 3, 4; Band 1, 2, 3, 4; Phi Sigma Pi 2, 3, 4; Vice-President 4; C.I.A. 2, 3, 4; Science Club 3, 4; Cumberland Staff 4; Pi Nu Epsilon 3, 4; President 3, 4.

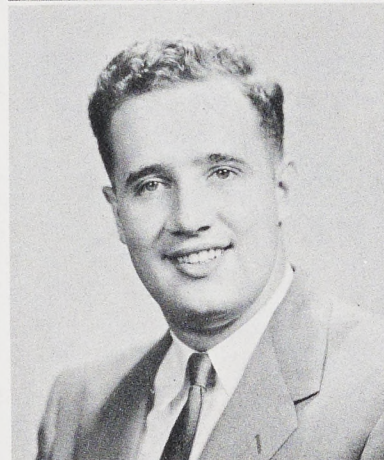

Joalto R. Daniels  
York, Pennsylvania  
Social Studies Spanish

Boarding Women's Council 2, 3, 4; Campus Reflector 1; W.A.A. Cabinet 3; Secretary 3; F.T.A. 3; Language Club 1, 2, 3, 4; Waiters Association 2, 3, 4; Basketball 1, 2; Tau Kappa 3, 4; Vice-President 4; Hockey 1, 2, 3, 4.

John M. Connor  
Aliquippa, Pennsylvania  
Social Studies English  
Geography  
Transfer from New York University

Presidents' Council 4; Boarding Men's Council 4; Treasurer 4; Varsity Club 2, 3, 4; President 4; Phi Sigma Chi 2, 3, 4; Sgt. at Arms 3, 4; Stewart Hall Council 3; Football 1, 2, 3, 4; Captain 4.

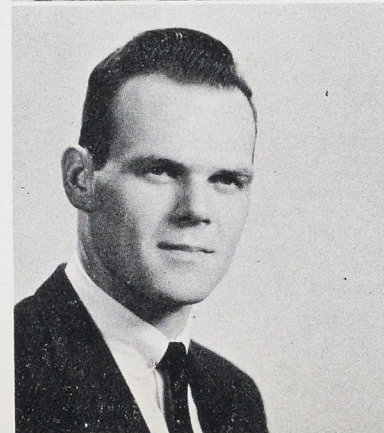

Joanne B. Davidson  
Harrisburg, Pennsylvania  
Primary

Kappa Delta Pi 3, 4; Mixed Chorus 1, 2, 3; F.T.A. 3; Elementary Club 2, 3; Bible Club 1; Science Club 1, 2, 3; Historian; Masquers 1, 2, 3; Spelunkers 1.





Barbara A. Davis  
Alexandria, Pennsylvania  
Primary

F.T.A. 2, 3, 4; Elementary Club  
1, 2, 3, 4; Science Club 3, 4.

Harry D. Diamond  
Philadelphia, Pennsylvania  
Social Studies Geography  
Transfer from Arkansas  
City Junior College

Veterans Club 3, 4; Government  
Club 3.



Dorothy M. Davis  
Chambersburg,  
Pennsylvania  
Primary

Alfred H. DiDonato  
Hackensack, New Jersey  
Social Studies English  
Geography

Catholic Club 1, 2, 3, 4; Base-  
ball 1, 2; Basketball 1, 2, 3, 4;  
Golf Club 3, 4.



George E. Deibler, Jr.  
Harrisburg, Pennsylvania  
Biology Geography

Varsity Club 2, 3, 4; Veterans  
Club 4; Football 1, 2, 3, 4.

Ann V. Doleman  
Hagerstown, Maryland  
Primary

Boarding Women's Council 4;  
F.T.A. 3; Veterans Club 2, 3, 4;  
C.I.A. 3, 4; Roundtable Club 2,  
3, 4, Vice-President 2; Bible Club  
3.

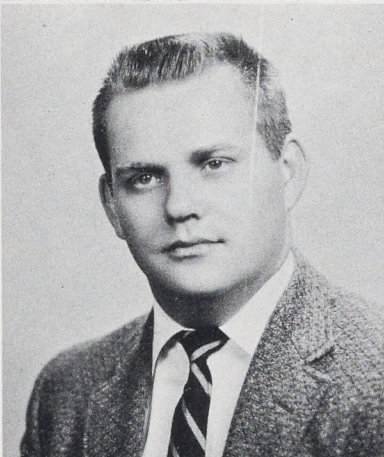

Francis E. Denner  
Norristown, Pennsylvania  
Social Studies Geography

Boarding Men's Council 3, 4;  
F.T.A. 1; I.R.C. 2; Business  
Club 1; Waiters Association 3, 4;  
Masquers 1, 2, 3; Spelunkers 1;  
E. and R. Club 1, 2; Wrestling  
4.

Glendyr G. Donaldson, Jr.  
Mount Union,  
Pennsylvania  
Biology Chemistry

Boarding Men's Council 3, 4;  
Campus Reflector 1, 2; Phi  
Sigma Pi 3, 4; Aquatic Club 2,  
3, 4; Lyceum Committee 3;  
Science Club 2, 3, 4; Spelunkers  
2, 3; Football Trainer 1, 2, 3;  
Track Trainer 1, 3; Alpha Phi  
Omega 1, 2, 3, 4; Handbook  
Committee 2.

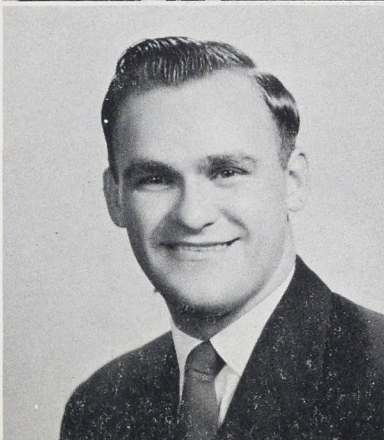
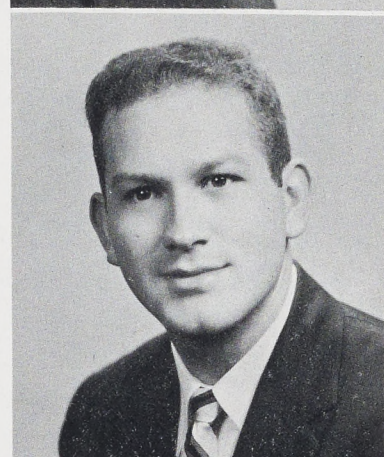

Robert Devaric  
Steelton, Pennsylvania  
Social Studies Chemistry

F.T.A. 1, 2, 3; Catholic Club 1;  
Science Club 1, 2, 3; Masquers  
1, 2, 3, 4; Alpha Phi Omega  
1, 2, 3, 4; Spelunkers 1.

Barbara J. Dudley  
New Haven, Connecticut  
Secretarial Accounting  
Transfer from Potsdam,  
New York

Kappa Delta Pi 4; Pi Omega Pi  
3, 4; Historian 4; Orchestra 2,  
3, 4; Business Club 2, 3, 4;  
Waiters Association 2, 3, 4; Bible  
Club 2.





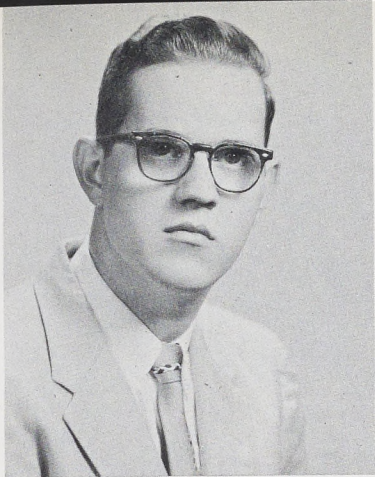

Lee M. Dugan  
Bendersville, Pennsylvania  
Biology Chemistry  
F.T.A. 1; Baseball 1; L.S.A. 2;  
Science Club 2.

Dorothy S. Eslinger  
Chambersburg,  
Pennsylvania  
Secretarial Accounting  
F.T.A. 1; Business Club 1, 2, 3,  
4.

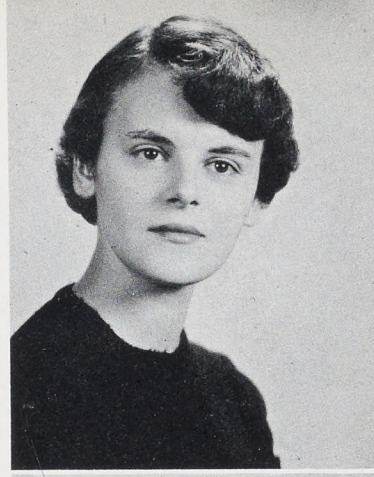

Shirley M. Dunn  
Mifflintown, Pennsylvania  
Spanish French English  
F.T.A. 1, 2, 3, 4; Language Club  
1, 2, 3, 4; Roundtable Club 1;  
Masquers 1, 2, 3; Methodist  
Club 3, 4, Secretary 3; English  
Club 4.

Harold Estep, Jr.  
Mount Union,  
Pennsylvania  
Biology Chemistry  
Transfer from Juniata  
College  
Baseball 2, 3; Science Club 2, 3;  
Math Club 1.

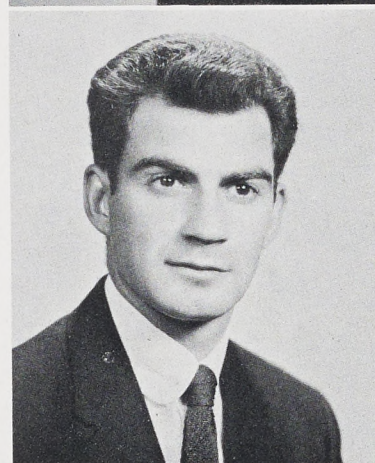
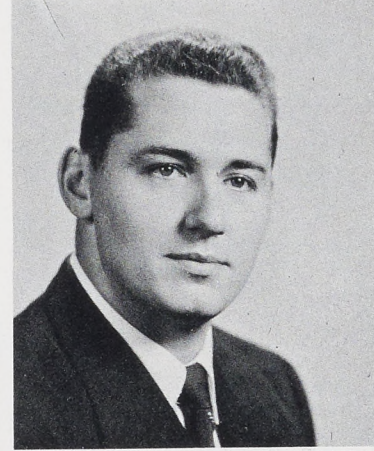

Frank L. Eisenhower, Jr.  
Shippensburg, Pennsylvania  
Accounting Retail Sales  
Conservation Club 2, 3; Veterans  
Club 1, 2; Business Club 1.

Richard W. Eversole  
Fairfield, Pennsylvania  
Social Studies English  
Transfer from Franklin  
and Marshall College  
Presidents' Council 4; I.R.C. 3,  
4, Treasurer 4; Elementary Club  
2; Waiters Association 3, 4;  
Government Club 4; Cumber-  
land Staff 4; Masquers 2, 3; E.  
and R. Club 2, 3, 4; Social  
Studies Book Club 3, 4.

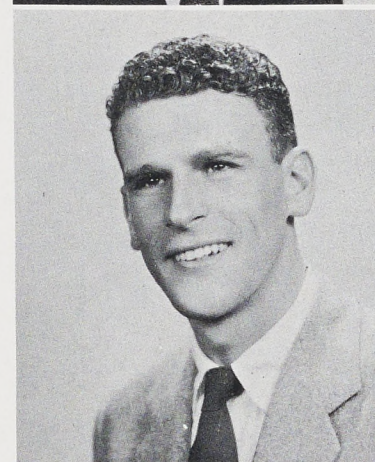
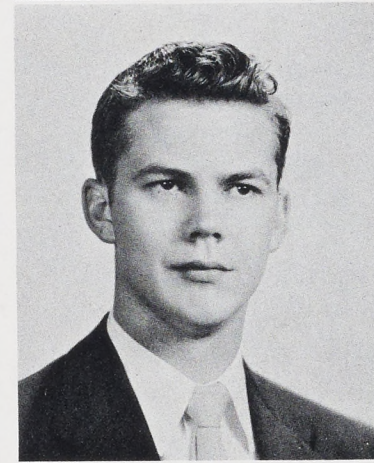

William D. Elliott  
Greencastle, Pennsylvania  
Biology Chemistry  
Kappa Delta Pi 3; Phi Sigma  
Pi 2, 3; Veterans Club 1, 2, 3;  
L.S.A. 2; Science Club 2, 3.

Charles H. Fackler  
Harrisburg, Pennsylvania  
Social Studies Geography  
English  
Transfer from Penn State  
Boarding Men's Council 4; Var-  
sity Club 3, 4; Phi Sigma Chi 4;  
Aquatic Club 2; Baseball 2, 3, 4,  
Captain 4; Cumberland Staff 4,  
Sports Editor; Basketball 2, 3, 4,  
Co-captain 3; Men's Athletic  
Council 3, 4.



Philip C. Ensor  
Glen Rock, Pennsylvania  
Accounting Retail Sales  
Transfer from York Junior  
College  
Mixed Chorus 3; Business Club  
3, 4; Veterans Club 3, 4; Chor-  
aleers 3; Masquers 3.

Iola W. Fahnestock  
Chambersburg,  
Pennsylvania  
Primary  
Transfer from Lockhaven





Medea M. Ferraris  
Shippensburg, Pennsylvania  
Primary

Elementary Club 1, 2, 3, 4;  
Hockey 3; W.A.A. 1, 2, 3, 4;  
Intramural Sports 1, 2, 3, 4; E.  
and R. Club 4; May Day Court  
1.



Carolyn A. Fry  
New Cumberland,  
Pennsylvania  
Primary

Art Club 4; Mixed Chorus 1;  
Aquatic Club 1, 2; Elementary  
Club 1, 2, 3; Tau Kappa 2, 3,  
4.

Joyce W. Fickes  
Millerstown, Pennsylvania  
Primary

Elementary Club 1, 2, 3; Waiters  
Association 3; F.T.A. 1, 2.

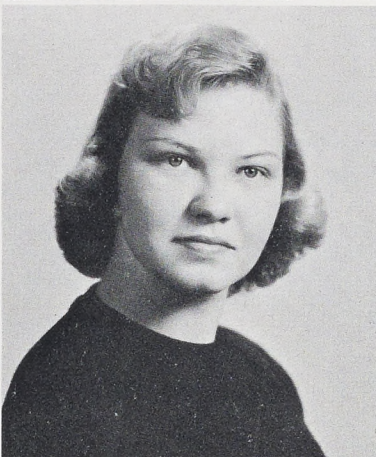

Shirley J. Garrett  
Lewistown, Pennsylvania  
Secretarial Social Studies  
Transfer from  
Elizabethtown College

Campus Reflector 4; F.T.A. 3;  
Aquatic Club 3, 4; Business Club  
3, 4; W.S.T.C. Radio Club 4;  
Roundtable Club 3, 4; English  
Club 3, 4; Methodist Club 3, 4.

Norman T. Fleisher, Jr.  
Accounting Retail Sales  
Transfer from  
Susquehanna University

Business Club 2, 3, 4; Veterans  
Club 2, 3, 4; Basketball 2, 3.

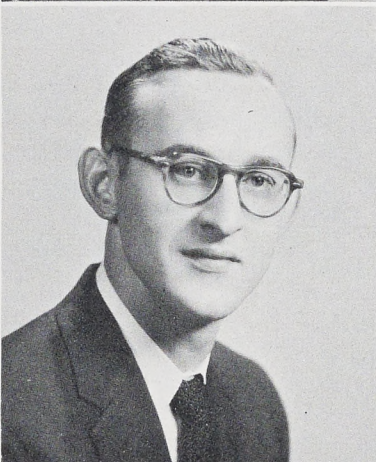
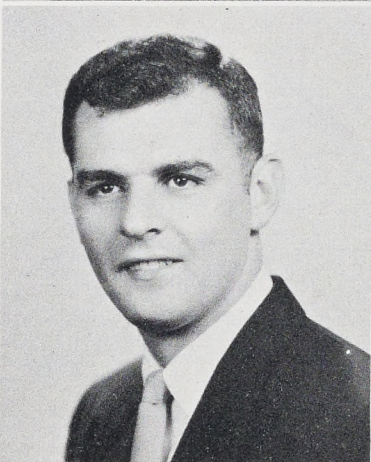

Charles E. Gates, Jr.  
Petersburg, Pennsylvania  
Secretarial Retail Sales

Band 1, 2; Business Club 1, 2,  
3, 4; Veterans Club 3, 4.

James B. Flood  
Harrisburg, Pennsylvania  
Secretarial Retail Sales  
Social Studies

Day Men's Council 3, 4, Secre-  
tary-Treasurer 3, 4; Varsity Club  
3, 4; Business Club 1, 2; Vet-  
erans Club 2, 3, 4; Basketball  
1, 2.

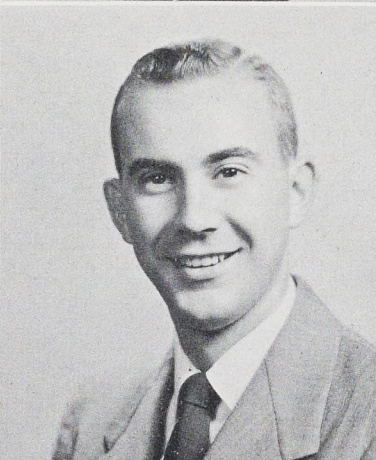
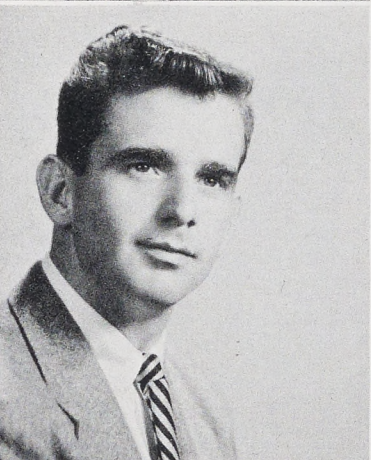

Dale L. Gearhart  
Greencastle, Pennsylvania  
Intermediate

Elementary Club 1, 2, 3, 4; Base-  
ball 1, 2; Science Club 4; Intra-  
mural Sports 1, 2, 3, 4.

Eleanor G. Forrester  
Scotland, Pennsylvania  
Secretarial Retail Sales

Day Women's Council 2; F.T.A.  
1; Business Club 1, 2, 3, 4.

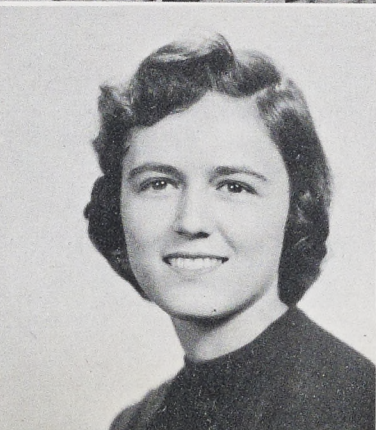
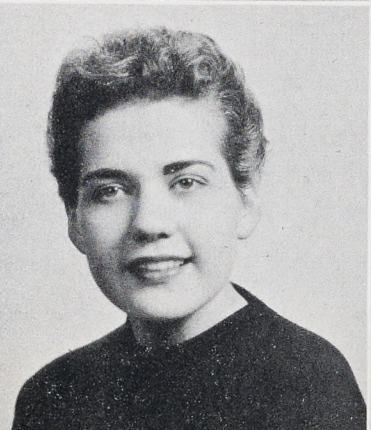

Diane A. Geigle  
Harrisburg, Pennsylvania  
Primary  
Transfer from Penn State  
Elementary Club 4.



James W. Gillespie  
Chambersburg,  
Pennsylvania

Accounting Retail Sales  
Social Studies English

Day Men's Council 1, 2, 3, 4;  
Pi Omega Pi 3, 4, President 4;  
Business Club 1, 2, 3, 4; Vet-  
erans Club 1, 2, 3, 4; Cumber-  
land Staff 4, Business Manager;  
Basketball 1, 2.



Nelda M. Gross

Thomasville, Pennsylvania  
Secretarial Accounting

Pi Omega Pi 2, 3, 4, Vice-Presi-  
dent 4; Campus Reflector 2, 3, 4;  
W.A.A. Cabinet 2, 3, 4; F.T.A.  
2, 3; Cheerleader 2, 3, 4, Cap-  
tain 4; Business Club 1, 2, 3, 4,  
Secretary 3; Class Secretary 4;  
L.S.A. 1, 2, 3, 4; Cumberland  
Staff 4.

Cherie R. Goldsteen  
Harrisburg, Pennsylvania  
Primary

Campus Reflector 1, 2, 3; W.A.A.  
Cabinet 1, 2, 3; Art Club 1, 2,  
3; Elementary Club 1; Waiters  
Association 1, 2, 3, 4; Science  
Club 1, 2, 3; Masquers 1, 2, 3.

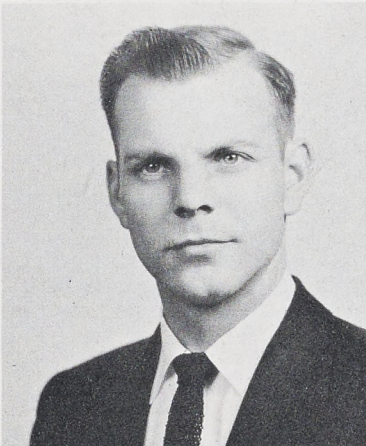

Donald R. Gutshall  
Huntingdon, Pennsylvania  
Chemistry Social Studies

Campus Reflector 2; Conserva-  
tion Club 1, 2; Aquatic Club 1,  
2; Veterans Club 3, 4; L.S.A. 1,  
2, 3, 4, President 3, Student Ad-  
visor 4; Science Club 2, 3, 4.

Kenneth E. Goodling  
Thompsontown,  
Pennsylvania  
Intermediate

Elementary Club 1, 2; Veterans  
Club 3, 4; Baseball 1, 2, 3, 4;  
C.I.A. 1.

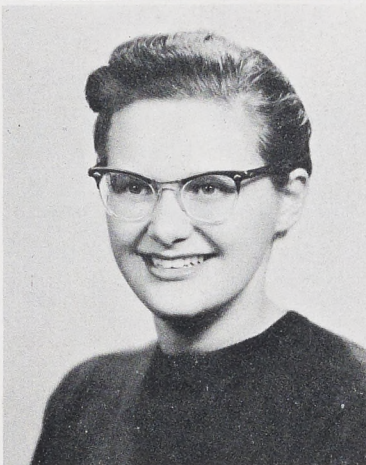
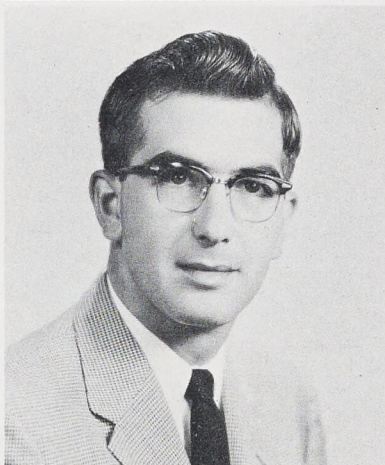

Donna M. Gutshall  
Harrisburg, Pennsylvania  
Intermediate

Mixed Chorus 1, 2, 3; F.T.A. 1;  
Elementary Club 1, 2, 3; Mas-  
quers 1, 2, 3; Methodist Club  
2, 3.

Roger J. Griest  
Dover, Pennsylvania  
Chemistry Social Science  
Transfer from York Junior  
College

L.S.A. 2, 3, 4, Student Advisor  
4; Science Club 2, 3, 4; Math  
Club 2; Spelunkers 2, 3, 4;  
Alpha Phi Omega 2, 3, 4.

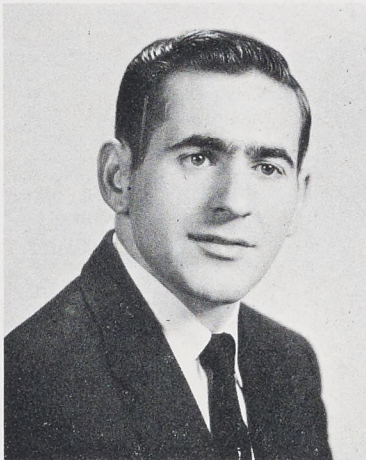
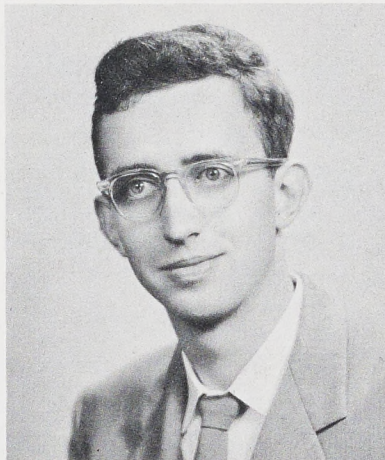

Paul C. Hafer  
Loysburg, Pennsylvania  
Social Studies Physical  
Science

Transfer from Lock Haven  
and Sacramento State  
College

F.T.A. 3, 4; Science Club 3.

Percy A. Grimes  
Palmyra, New Jersey  
Social Studies Geography

Varsity Club 4; Men's Athletic  
Association 1; Football 4; Track  
4; Golf Club 1.

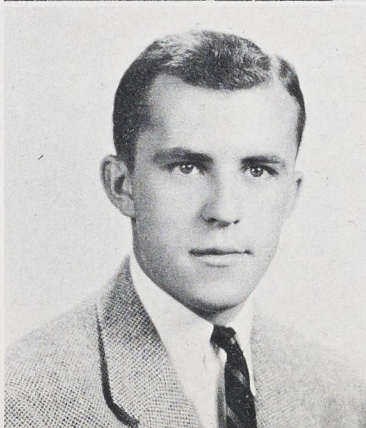
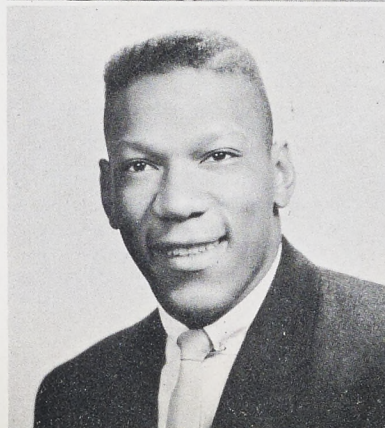

James E. Hall  
Gettysburg, Pennsylvania  
Accounting Retail Sales  
Social Studies

I.R.C. 2; Aquatic Club 1, 2, 3;  
Business Club 1, 2, 3, 4; Catholic  
Club 1, 2, 3, 4.





Carol L. Hammann  
Boiling Springs,  
Pennsylvania  
Primary

Boarding Women's Council 3;  
Elementary Club 1, 2, 3; F.T.A.  
1, 2; C.I.A. 1, 2, 3, Secretary 2;  
Roundtable Club 1, 2, 3, Vice-  
President 2; Masquers 2, 3.

Jack C. Heberlig  
Newville, Pennsylvania  
Physics Mathematics

Presidents' Council 2, 3, 4; Day  
Men's Council 1, 2, 3, 4, Presi-  
dent 4; Phi Sigma Pi 2, 3, 4,  
Vice-President 3, President 4;  
Science Club 1, 2.

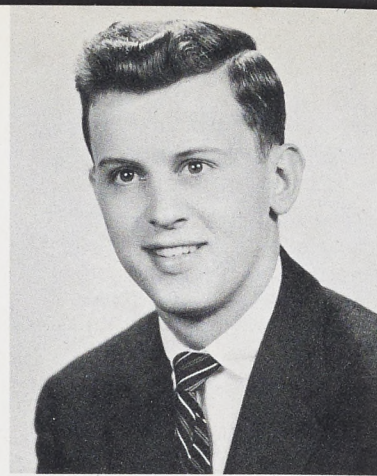

Anna M. Harbach  
Carlisle, Pennsylvania  
Primary

Boarding Women's Council 2, 3;  
Mixed Chorus 1, 2; W.A.A.  
Cabinet 2, 3; F.T.A. 3; Ele-  
mentary Club 2, 3; Roundtable  
Club 1, 2, President 2; Tau  
Kappa 3, 4.

Robert E. Heintzelman  
Mechanicsburg,  
Pennsylvania  
Mathematics Chemistry

Veterans Club 3, 4; Science Club  
1, 2; Basketball 1; Track 2.

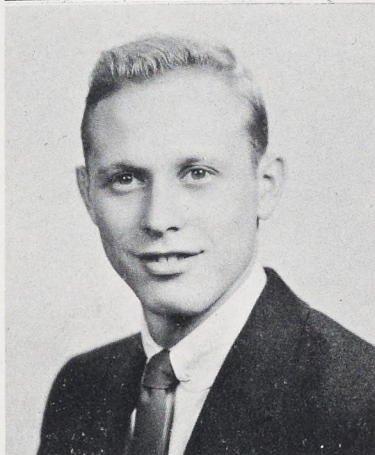
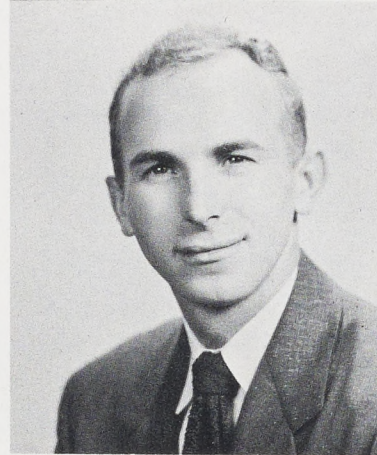

Jack E. Harclerode  
Everett, Pennsylvania  
Biology Chemistry

Campus Reflector 1, 2, 3, 4;  
Science Club 1, 2, 3; Spelunkers  
1, 2, 3, 4; Track 1; Alpha Phi  
Omega 1, 2, 3, 4.

Eleanor L. Hoffman  
Enola, Pennsylvania  
Primary

Orchestra 2; W.A.A. Cabinet 1,  
2, 3, 4, Secretary 3; Elementary  
Club 1; Hockey 1, 2, 3; Waiters  
Association 2; Girls Trio 3;  
Masquers 1, 2; Basketball 1, 2,  
3, 4; Tau Kappa 3, 4.



Richard N. Hauck  
Mechanicsburg,  
Pennsylvania  
Chemistry Social Studies

Aquatic Club 1; Veterans Club  
2, 3, 4; Hilltop News 2; Cumber-  
land Staff 3, 4; Photography Co-  
editor 3, Photographer 4; W.S.  
T.C. Radio Club 4, President  
and Station Manager.

Shirley L. Hooper  
Todd, Pennsylvania  
Intermediate

F.T.A. 1, 2, 3, 4; Elementary  
Club 1, 2, 3, 4; Catholic Club  
1, 2, 3, 4; Hilltop News 1, 2,  
Secretary 2; Science Club 3, 4;  
I.R.C. 4.

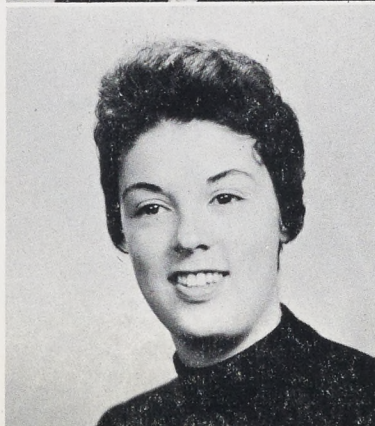

Shirley A. Havice  
Lewistown, Pennsylvania  
Primary

W.A.A. 1, 2, 3, 4; Elementary  
Club 1, 2, 3, 4; Bible Club 2,  
3, 4; Science Club 4; Tau Kap-  
pa 4.

George A. Hrubovcak  
Aliquippa, Pennsylvania  
Social Studies Geography

Varsity Club 1, 2, 3, 4; Catholic  
Club 1, 2, 3, 4, Vice-President 4;  
Football 1, 2, 3, 4; Track 1;  
Wrestling 4.





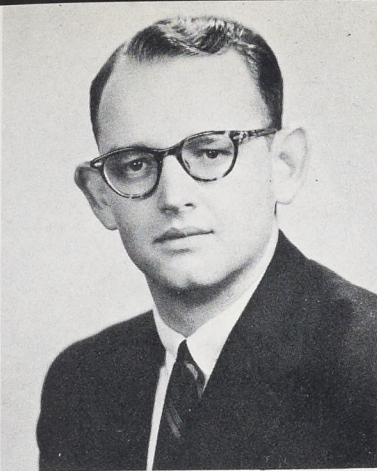

Richard L. James  
Hanover, Pennsylvania  
Biology Chemistry

Presidents Council 3; I.R.C. 1, 2, 3, 4, President 3; Government Club 1, 2, 3; Science Club 1, 2, 3, 4; Cumberland Staff 4; Photography Editor; Spelunkers 1, 2; Alpha Phi Omega 1, 2, 3, 4, President 1, 2; Cap Crew Captain 2; Book Club 2, 3, 4; Class Vice-President 3, 4; Lyceum Committee 3; W.S.T.C. Radio Club 3, 4.

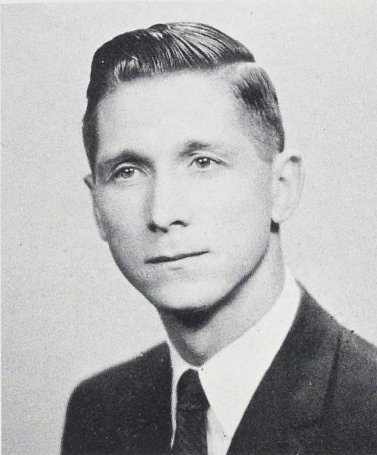

John R. Johnston  
Carlisle, Pennsylvania  
Accounting Retail Sales

Business Club 3, 4; Veterans Club 3, 4.



Kathryn B. Jones  
Aldan, Pennsylvania  
Primary

Mixed Chorus 1, 4; W.A.A. Cabinet 4; Art Club 3, 4; Aquatic Club 1, 2; Elementary Club 1; Hockey 1, 2, 3; Waiters Association 2, 3, 4; Masquers 4; Basketball 1, 2; Tau Kappa 2, 3, 4.



Nancy A. Jones  
Shermansdale, Pennsylvania  
Primary

F.T.A. 1, 2; Elementary Club 1, 2, 3, 4; L.S.A. 2, 3, 4; Bible Club 1, 2; Roundtable Club 1; Masquers 2, 3, 4.

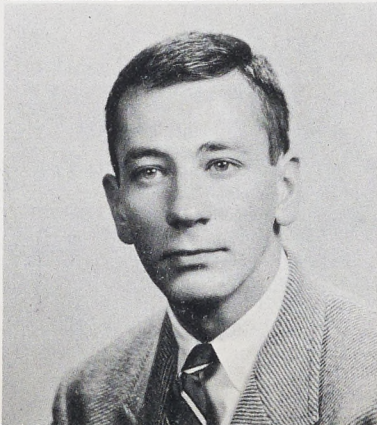

Kenneth F. Kister  
Mechanicsburg,  
Pennsylvania  
English Social Studies

Campus Reflector 1, 2, 3, 4; Phi Sigma Pi 2, 3, 4; I.R.C. 1, 2, 3, 4; Waiters Association 3, 4; Government Club 3, 4; English Club 2, 3, 4.



Joanna R. Kline  
Lewistown, Pennsylvania  
Primary

Intramural Sports 1, 2, 3, 4; Mixed Chorus 1, 2, 3, 4, Librarian 3; F.T.A. 2, 3; Elementary Club 1, 2, 3, 4; W.A.A. 2, 3, 4; Hilltop News 2, 3; Stewart Hall Council 3; Roundtable Club 2; Cumberland Staff 4; Pi Nu Epsilon 3, 4.

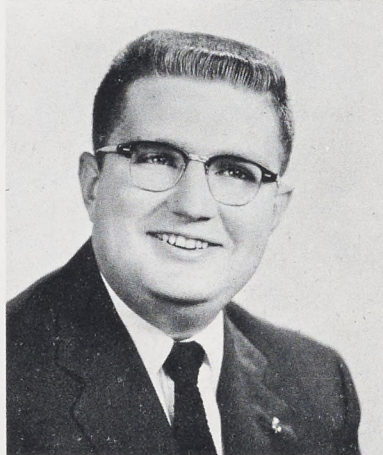

Wilbur J. Kling  
Shippensburg, Pennsylvania  
Accounting Retail Sales

Pi Omega Pi 3, 4, President 4; Mixed Chorus 1, 2, 3, 4; Conservation Club 3; Business Club 1, 2, 3, 4; Choraleers 2, 3, 4, President 4; E. and R. Club 1, 2, 3, 4, Vice-President 1; Pi Nu Epsilon 3, 4.

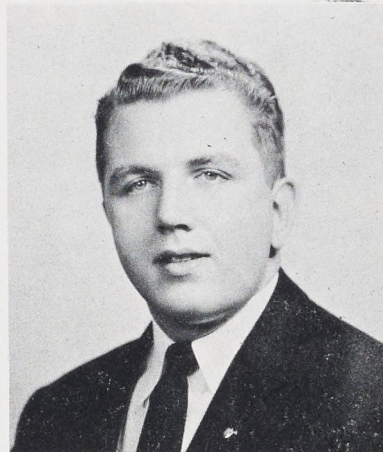

James H. Klinger  
Harrisburg, Pennsylvania  
Accounting Secretarial

Mixed Chorus 1, 2, 3, 4, Vice-President 4; Phi Sigma Chi 3, 4, Recording Secretary 4; Choraleers 4; Alpha Phi Omega 1, 2, 3, 4, Vice-President 3, Historian 4; Business Club 1.

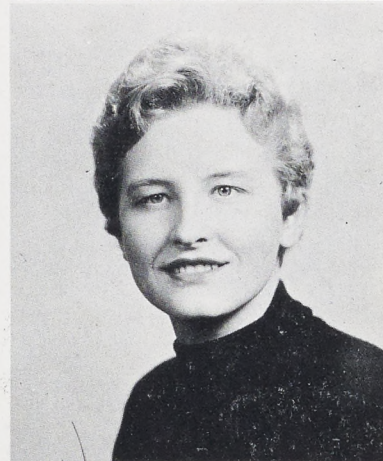

Beverly A. Knapp  
Harrisburg, Pennsylvania  
Intermediate

Mixed Chorus 1, 2, 3; W.A.A. 1, 2, 3, 4; F.T.A. 1, 2, 3; Elementary Club 1, 2; Dancing Club 1, 2; Methodist Club 1, 2, 3, 4; Pi Nu Epsilon 3, 4.



Mary J. Knox  
York, Pennsylvania  
Primary

Boarding Women's Council 3; W.A.A. 1, 2, 3, 4; Elementary Club 1, 2, 3, 4; Catholic Club 1, 2, 3, 4; Science Club 4; Tau Kappa 4.



Helen L. Koons  
State Line, Pennsylvania  
Primary

Elementary Club 1, 2, 3, 4; Bible Club 2, 3, 4, President 4; Science Club 4; E. and R. Club 4.

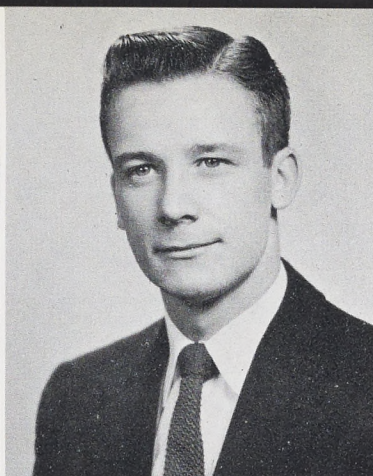

Lloyd S. Lindsey, Jr.  
Carlisle, Pennsylvania  
Social Studies Geography  
English

Presidents' Council 3; Phi Sigma Chi 3, 4; I.R.C. 1, 2, 3; Aquatic Club 1, 2, 3, President 3; Catholic Club 1, 2, 3, 4; Alpha Phi Omega 1, 2, 3, 4, Parliamentarian 2; Gamma Theta Epsilon 3, 4, Treasurer 3, 4.

Irene N. Koontz  
Littlestown, Pennsylvania  
Primary

Art Club 4; Elementary Club 1, 2, 3; Masquers 1, 2; Basketball 1, 2; W.A.A. 1, 2, 3, 4.



W. Donald Lloyd  
Aliquippa, Pennsylvania  
Social Studies Geography

Boarding Men's Council 3; Waiters Association 1, 2, 3, 4; Masquers 1, 2; Methodist Club 1, 2, 3, 4, President 4.

Mary M. Largent  
Knobsville, Pennsylvania  
Intermediate

W.A.A. Cabinet 3, 4; Aquatic Club 1, 2, 3, 4, Secretary 3; Elementary Club 2; Waiters Association 1, 2, 3; Basketball 1; Tau Kappa 4.

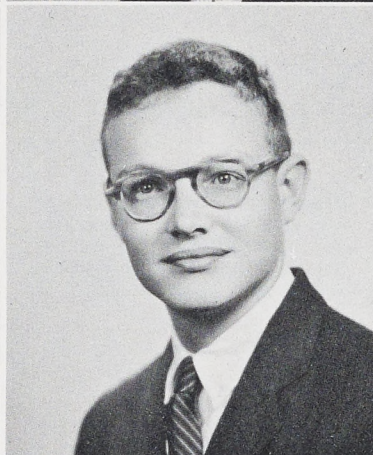

Kenneth V. Lohr, Jr.  
Camp Hill, Pennsylvania  
English Social Science  
Transfer from Penn State

Presidents' Council 3, 4; Campus Reflector 1, 2, 3, 4, Editor 3, 4; English Club 2, 3, 4; Football 1, 2, 3; Track 1.

Harold R. Lebo  
Millersburg, Pennsylvania  
Mathematics Physics

F.T.A. 1, 2, 4; L.S.A. 1, 4; Bible Club 1, 2, 4; Science Club 1, 2, 3, 4; Math Club 1, 3, 4.

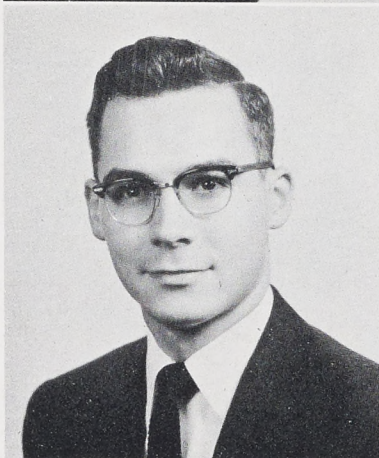

Lester D. Long  
Wood, Pennsylvania  
Accounting Retail Sales

Phi Sigma Chi 2, 3, 4, Treasurer 4; Business Club 3; Veterans Club 1, 2, 3, 4; Baseball 2, 3, 4; Rubber Band 1, 2.

Dale F. Leese  
Hanover, Pennsylvania  
Intermediate

F.T.A. 4; I.R.C. 1; Spelunkers 1, 2, 3; Alpha Phi Omega 1, 2, 3.

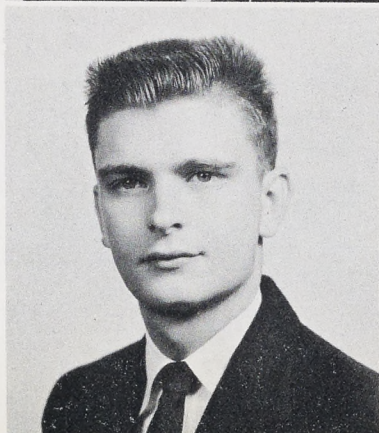

Lucy K. Maclay  
Shippensburg, Pennsylvania  
English Geography

Student Co-op 4, Secretary; Day Women's Council 2, 3, Treasurer 2, Vice-President 3; English Club 2, 3, 4, Vice-President 4; Gamma Theta Epsilon 3, 4, Recording Secretary 4.



Fred A. Markley  
Bellwood, Pennsylvania  
Biology Chemistry

F.T.A. 2, 3; Veterans Club 1, 2;  
Science Club 1, 2, 3.

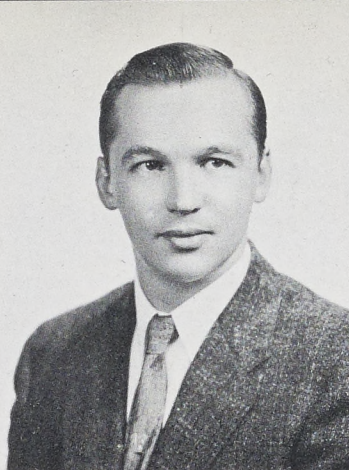

Ronald L. Maurer  
Tremont, Pennsylvania  
Accounting Secretarial

Phi Sigma Chi 2; Phi Sigma Pi  
2; Aquatic Club 1; Business  
Club 1; Veterans Club 2.

Joan E. Martin  
State Line, Pennsylvania  
Mathematics English  
Social Studies

F.T.A. 4; Bible Club 2, 3; Gov-  
ernment Club 4; Math Club 1;  
English Club 4.

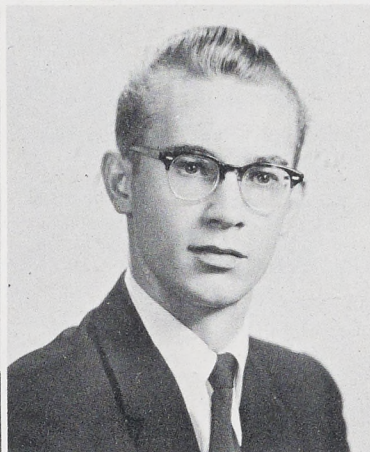

Richard Meck  
Six Mile Run, Pennsylvania  
Mathematics Physics

Phi Sigma Pi 2, 3, 4; Science  
Club 1, 2, 3; Math Club 3.

Judy L. Martin  
Newville, Pennsylvania  
Primary

Intramural Sports 1, 2; Elemen-  
tary Club 2, 3; F.T.A. 2, 4;  
W.A.A. 2, 3, 4.

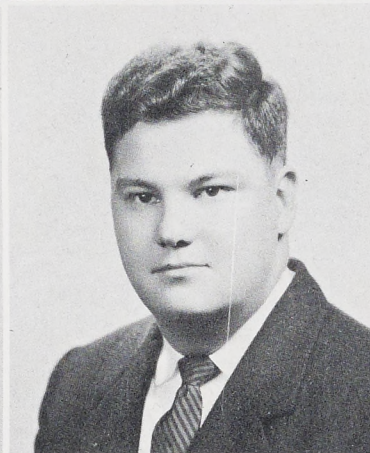
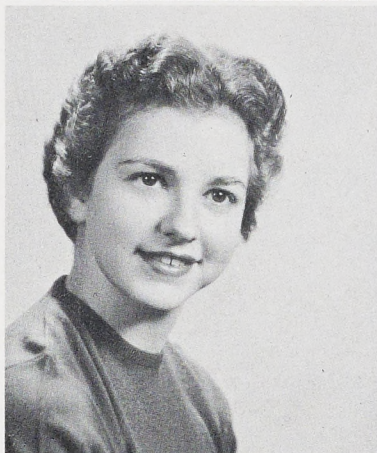

James F. Miller, Jr.  
Carlisle, Pennsylvania  
Biology English

F.T.A. 2; Aquatic Club 1, 2;  
Veterans Club 3, 4; Baseball 1,  
2.

Mary A. Martucci  
Lehighon, Pennsylvania  
Secretarial English

Mixed Chorus 3; Campus Re-  
flector 1; Aquatic Club 1; Busi-  
ness Club 1, 2; Catholic Club 3;  
Waiters Association 2; Chor-  
aleers 3; Basketball 1; Tau Kap-  
pa 4.



Jean A. Miller  
Schellsburg, Pennsylvania  
Primary  
Transfer from Indiana  
State Teachers College

Mixed Chorus 2, 3, 4; Elemen-  
tary Club 2, 3, 4; Choraleers 4;  
Girls Sextet 2, 3; Masquers 2, 3;  
Pi Nu Epsilon 3, 4; Intramurals  
2, 3, 4.

Patricia L. Matthews  
Harrisburg, Pennsylvania  
Chemistry Biology

Presidents' Council 4, Treasurer  
4; Boarding Women's Council 4;  
Mixed Chorus 1; W.A.A. Cabinet  
2, 3, 4, Treasurer 3, President  
4; Science Club 1, 2, 3; Basket-  
ball 1, 2, 3, 4; Tau Kappa 2, 3,  
4, Secretary 4; Cumberland Staff  
4; Hockey 2, 3, 4; Waiters Asso-  
ciation 2, 3, 4.

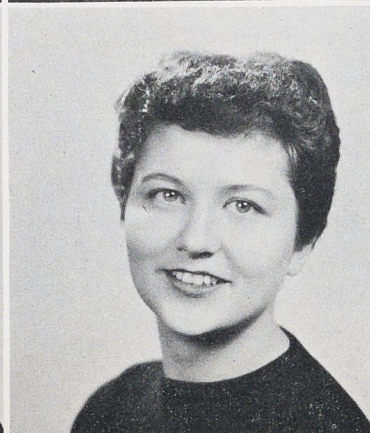

Judith E. Miller  
Gordonville, Pennsylvania  
Accounting Secretarial

Boarding Women's Council 4,  
Secretary 4, President 4; Pi  
Omega Pi 2, 3, 4, Treasurer 4;  
Mixed Chorus 1, 2, 3, 4; W.A.A.  
Cabinet 3, Secretary 3; F.T.A.  
1, 2; Business Club 1, 2, 3, 4,  
Treasurer 3; Waiters Association  
2, 3, 4; W.A.A. 1, 2, 3, 4; Girls  
Trio 2; Hilltop News 3; Cum-  
berland Staff 4, Co-Editor;  
Basketball 2; Tau Kappa 3, 4,  
President 4; Intramural Sports  
1, 2, 3, 4; Presidents' Council 4.



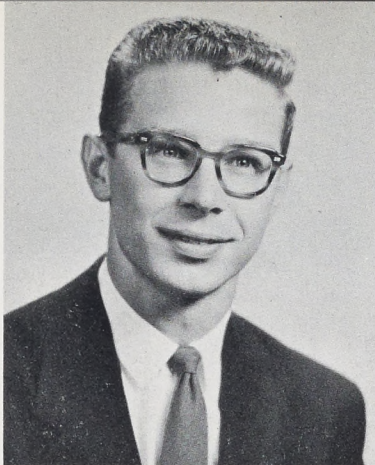

Ronald D. Miller  
Gettysburg, Pennsylvania  
Intermediate

Presidents' Council 3; F.T.A. 1, 2; Elementary Club 1, 2, 3, 4, President 3; Cumberland Staff 4; Alpha Phi Omega 1, 2, 3, 4, Historian 1; E. and R. Club 1; Gamma Theta Epsilon 3, 4, Vice-President 4; Stewart Hall Council 4.

Nelson R. Moore  
Aliquippa, Pennsylvania  
Social Studies Geography

Varsity Club 2, 3, 4, Treasurer 4; Football 1, 2, 3, 4; Methodist Club 3, 4, Treasurer 3, 4.

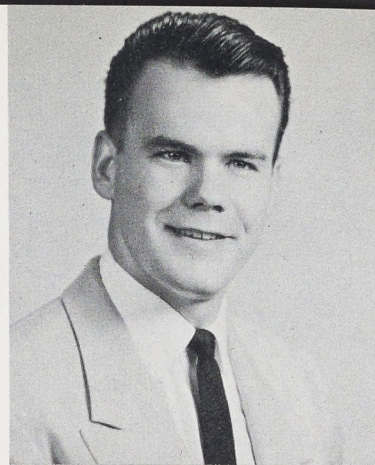

Olvin Mills  
Atlantic Highlands,  
New Jersey  
Accounting Retail Sales  
English

Business Club 1, 2, 3, 4; Waiters Association 1, 2; Veterans Club 3, 4; Baseball 1, 2, 4; Football 1, 2; Basketball 1, 2, 3, 4.

Donald M. Morris  
Carlisle, Pennsylvania  
Geography Social Studies

Varsity Club 2, 3, 4; Aquatic Club 1, 2, 3; Veterans Club 3, 4; Spelunkers 2; Track 1, 2, 3, 4; Gamma Theta Epsilon 3, 4.



Vincent R. Moloney  
Enola, Pennsylvania  
Physics Mathematics  
Chemistry

Veterans Club 3, 4; Science Club 1, 2.

Bertha I. Morrow  
Newburg, Pennsylvania  
Primary

Elementary Education Club 1, 2, 3, 4; Bible Club 3, 4.



William B. Montague, II  
Shippensburg, Pennsylvania  
Retail Sales

Conservation Club 2, 3, 4; Business Club 1, 2, 3, 4; Veterans Club 2, 3, 4.

William E. Moyer  
Reading, Pennsylvania  
Accounting Retail Sales  
Transfer from Albright  
College and Kutztown  
State Teachers College

Campus Reflector 1; Orchestra 1; Aquatic Club 1; Business Club 3; Veterans Club 3; Government Club 1.

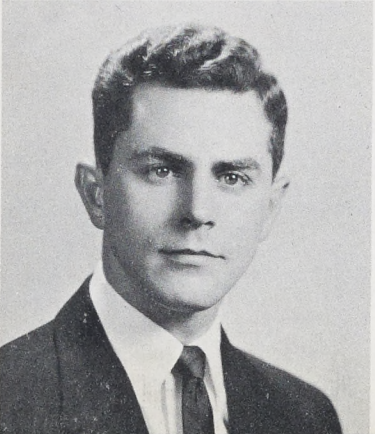
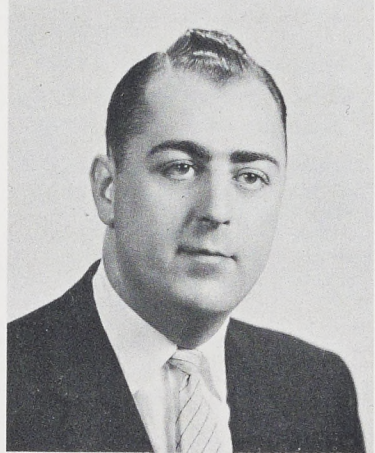

Frank B. Moore  
Hanover, Pennsylvania  
Accounting Retail Sales

Phi Sigma Chi 2, 3, 4, Historian 3; Business Club 1, 2, 3, 4, President 4; Veterans Club 1, 2, 3, 4.

Joan Z. Mummert  
York, Pennsylvania  
Science Mathematics  
Transfer from Gettysburg  
College and Millersville  
State Teachers College

Day Women's Council 3, 4.

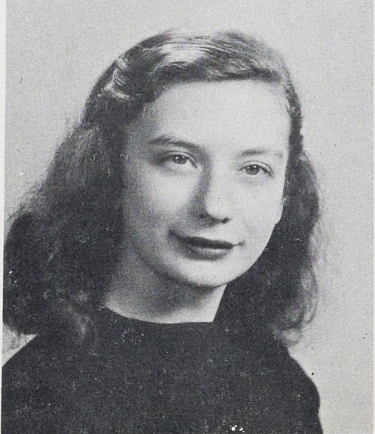





Paul S. Murphy  
Mechanicsburg,  
Pennsylvania  
Accounting Retail Sales

Conservation Club 1, 2, 3, President 2, 3; Business Club 1, 2, 3, 4; Alpha Phi Omega 2, 3, 4.



Leonard Myers  
Philadelphia, Pennsylvania  
Social Studies English

F.T.A. 1, 2; I.R.C. 1; Elementary Club 1, 2; Veterans Club 3, 4; Book Club 3, 4; Government Club 3, 4; Masquers 1, 2.

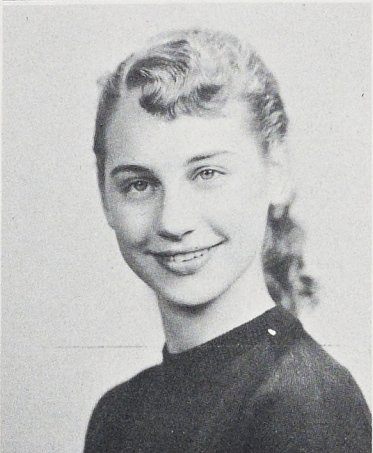

Marian L. Myers  
Huntsdale, Pennsylvania  
English Geography

Day Women's Council 3, 4; Campus Reflector 1, 2, 3; Mixed Chorus 1; English Club 4.

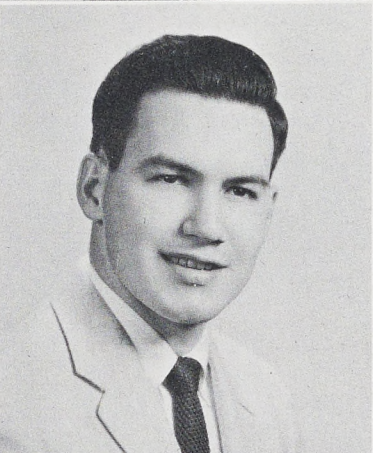

Edward O. Nearhoof  
Bellwood, Pennsylvania  
French Spanish English

Presidents' Council 3, 4; F.T.A. 3; Language Club 1, 2, 3, 4; Spanish Secretary 2, 3, President 4; Handbook Committee 1; Science Club 4.

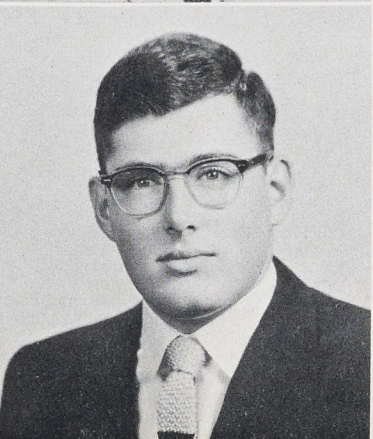

W. Theodore Noel  
Mongul, Pennsylvania  
Physics Chemistry

Aquatic Club 1; Science Club 1, 2; Spelunkers 1, 2.



James A. Parfet  
Harrisburg, Pennsylvania  
Accounting Secretarial

Presidents' Council 4, Secretary; Kappa Delta Pi 3, 4, Historian 4; Pi Omega Pi 2, 3, 4, Treasurer 3, Historian 4; Orchestra 3; Band 1, 2; F.T.A. 1, 2, 3, Parliamentarian 3; Business Club 1, 2, 3; Veterans Club 2, 3, 4; C.I.A. 3, 4, Vice-President 4; Bible Club 2, 3.

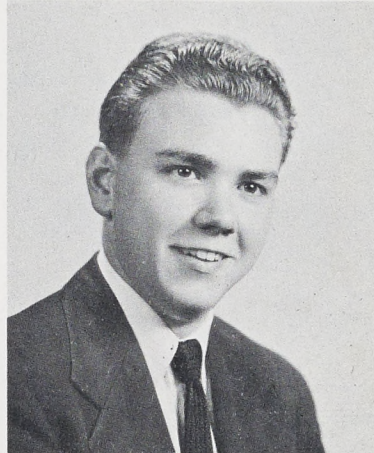

Jack O. Patterson  
Chambersburg,  
Pennsylvania  
Accounting Secretarial

Business Club 1, 2, 3, 4; L.S.A. 1, 2, 3, 4.



Joan E. Patterson  
Carlisle, Pennsylvania  
Primary

W.A.A. Cabinet 4; F.T.A. 1, 2; Aquatic Club 1, 2, 3, 4, Secretary 4; Elementary Club 2, 3, 4, Secretary 3; Hockey 2, 3; Waiters Association 3, 4; Roundtable Club 1, 2, 3, Treasurer 2, President 3; Masquers 2, 3, 4; Spelunkers 2, 3, 4, Secretary 3; Tau Kappa 3, 4, Assistant Secretary 4.

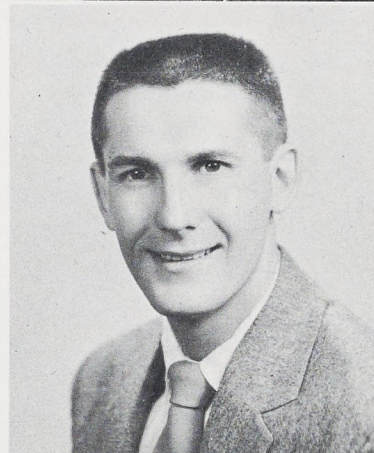

James D. Pennebaker  
Lewistown, Pennsylvania  
Accounting Secretarial

Boarding Men's Council 2; Aquatic Club 1; Business Club 1, 2, 3, 4; Veterans Club 3, 4; Wrestling 1, 2.

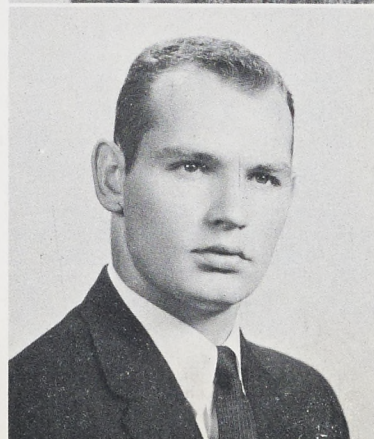

Joseph Persiponko  
Williamstown,  
Pennsylvania  
Intermediate

Presidents' Council 4; Varsity Club 1, 2, 3, 4, Treasurer 2, 3, President 4; Elementary Club 1, 2, 2, 4; Baseball 1, 2, 3, 4; Football 1, 2, 3, 4.



Gerald F. Peters  
Scotland, Pennsylvania  
Accounting Retail Sales

Conservation Club 3, 4; Business Club 1, 2, 3, 4; Masquerade 1; Cumberland Staff 4.

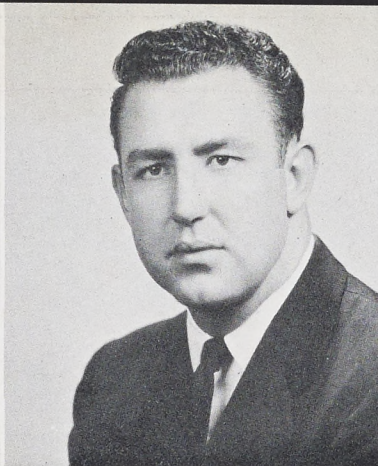

John A. Pringle  
Harrisburg, Pennsylvania  
Social Studies English

Presidents Council 3; Phi Sigma Chi 3, 4; I.R.C. 3, 4; Aquatic Club 1, 2; Veterans Club 1, 2, 3, 4, President 3; Government Club 3, 4, Vice-President 4.

Ralph H. Picking  
Chambersburg,  
Pennsylvania  
Mathematics English  
Chemistry

Veterans Club 1, 2, 3, 4; Science Club 1, 2; Math Club 1, 2; Track 1.

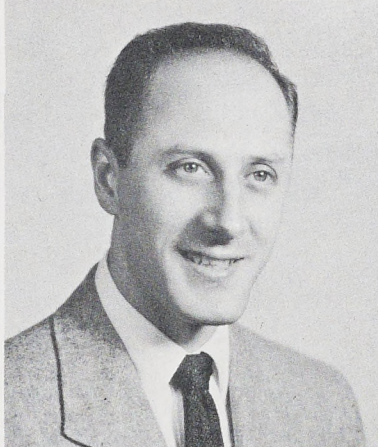
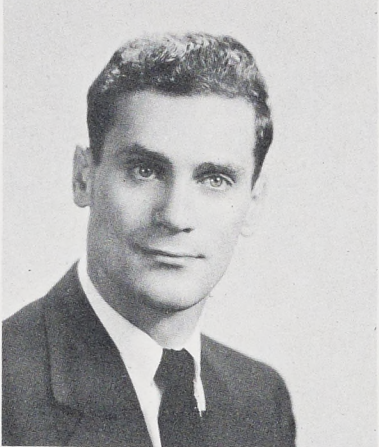

John L. Prokop  
Harrisburg, Pennsylvania  
Retail Sales Social Studies  
English  
Transfer from Penn State

F.T.A. 4; Business Club 3, 4; Veterans Club 3, 4.

Mona L. Piper  
Petersburg, Pennsylvania  
Primary

F.T.A. 4; Elementary Club 1, 2, 3, 4; Science Club 3, 4.

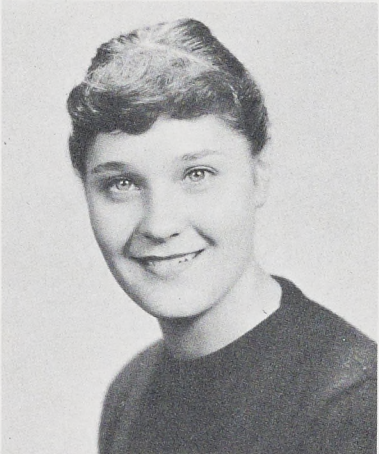

Donna L. Ramm  
Waynesboro, Pennsylvania  
Primary  
Transfer from Gettysburg  
College

Art Club 3; Elementary Club 2; Hockey Manager 2.

Russell Plasha  
Saint Clair, Pennsylvania  
Chemistry Biology

Varsity Club 3, 4; Aquatic Club 1, 2; Catholic Club 1, 2, 3, 4; Waiters Association 1, 2, 3, 4; Baseball 1, 2, 3, 4; Science Club 1, 2; Basketball 2, 3.



Barry S. Ramper  
Robertsdale, Pennsylvania  
Accounting Retail Sales

Conservation Club 1, 2, 3, 4; Business Club 1, 2, 3; Cumberland Staff 4.

Edward E. Powell  
Chambersburg,  
Geography English  
Social Studies

Day Men's Council 2, 3, 4, Vice-President 3; Kappa Delta Pi 3, 4, President 4; Phi Sigma Pi 2, 3, 4, Treasurer 3, 4; Gamma Theta Epsilon 3, 4, President 4.

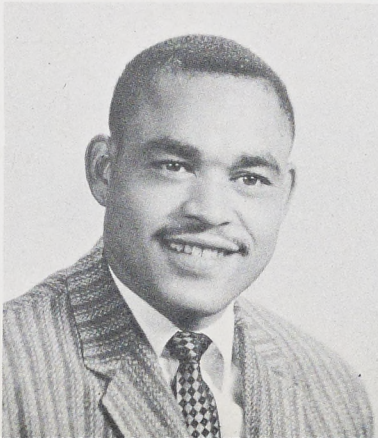
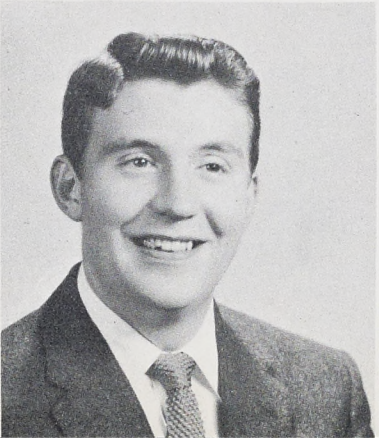

Robert G. Reid  
Middletown, Pennsylvania



Barbara R. Remsburg  
Sharpsburg, Maryland  
Intermediate

Kappa Delta Pi 3, 4; Campus Reflector 2, 3, Art Editor 3; Orchestra 1, 2, 3, 4; Band 1, 2, 3, 4; W.A.A. Cabinet 2, 4; F.T.A. 2, 3; Art Club 3; Aquatic Club 1, 2, 3; Elementary Club 2, 3; Hilltop News 1; L.S.A. 2, 3; Masquers 2, 3; Tau Kappa 3, 4; E. and R. Club 1, 2, 3, 4, Publicity Agent 3; Pi Nu Epsilon 3, 4.



Mary J. Robinson  
Carlisle, Pennsylvania  
Intermediate

F.T.A. 1, 2, 3, 4; Elementary Club 1, 2, 3; Bible Club 2, 4.

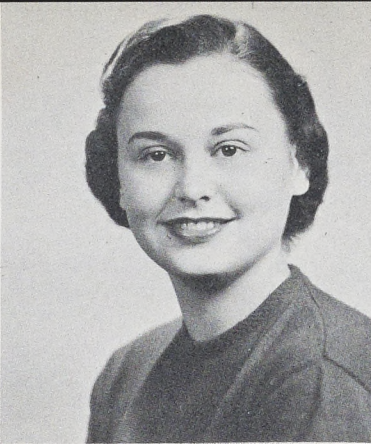

Richard C. Rhodes  
Hanover, Pennsylvania  
Social Studies Geography

Varsity Club 1, 2, 3, 4; Waiters Association 1; Veterans Club 3, 4; Baseball 1, 2, 3, 4; Football 1, 2, 3; Basketball 1.

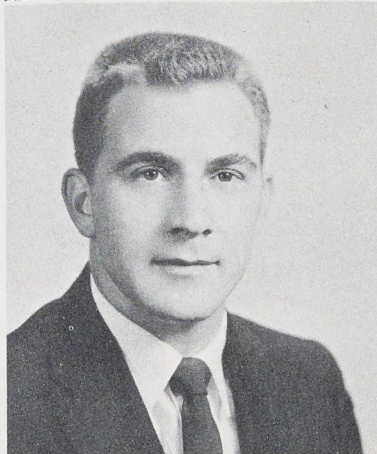

Carl E. Rojahn  
Lewistown, Pennsylvania  
Intermediate

Elementary Club 2, 3; Veterans Club 1, 2, 3, 4; Gamma Theta Epsilon 2, 3, 4.

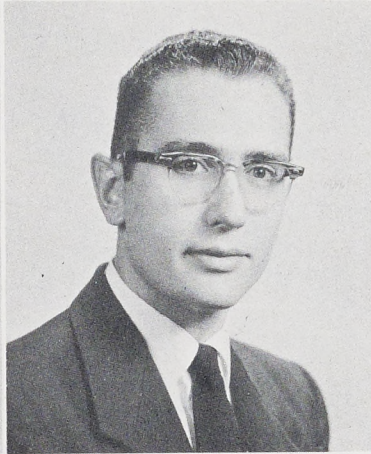

B. Joan Rice  
Landisburg, Pennsylvania  
Primary

Band 1; F.T.A. 2; Elementary Club 1, 2, 3, 4; C.I.A. 1, 2; Bible Club 2, 3, 4, Secretary 3, 4; Masquers 1, 2, 3; E. and R. Club 4; Intramurals 1, 2, 3, 4.



Carol A. Roller  
Harrisburg, Pennsylvania  
Primary

Boarding Women's Council 2; Kappa Delta Pi 3; Mixed Chorus 1, 2; F.T.A. 1; Elementary Club 1, 2; Girls Sextet 1, 2; Hilltop News 1, 2, Associate Editor 2; Masquers 1, 2; Pi Nu Epsilon 3; Gamma Theta Epsilon 2, 3, Corresponding Secretary 2, 3.

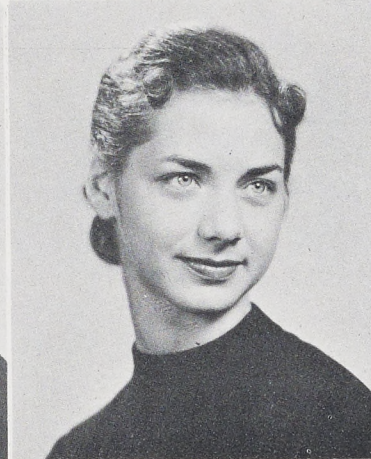

Patricia J. Richard  
Lewistown, Pennsylvania  
Intermediate

Boarding Women's Council 1, 2, 3, Freshmen Counselor 1, 2, 3; Language Club 1; I.R.C. 2, 3; Elementary Club 2; Veterans Club 1, 2, 3, Secretary 2, 3; Roundtable Club 1, 2, 3, Treasurer 3.



Joanne M. Roth  
Harrisburg, Pennsylvania  
Primary  
Transfer from  
Susquehanna University

Art Club 3, 4; Elementary Club 3; Science Club 3, 4; Masquers 4.

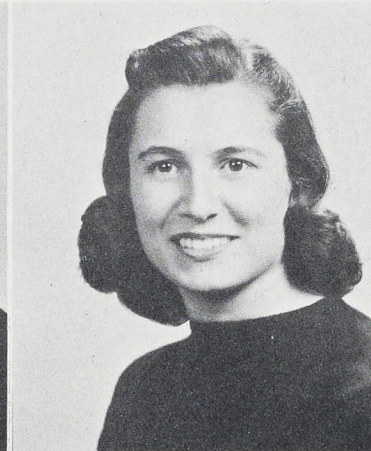

Henry B. Rinick, Jr.  
Chambersburg,  
Pennsylvania  
Biology English

Mixed Chorus 1, 2, 3; Aquatic Club 1, 2, 3, 4; Veterans Club 3, 4; Choraleers 2; L.S.A. 1; Science Club 4; Masquers 1, 2, 3, 4; Spelunkers 1, 2, 3; Alpha Phi Omega 3, 4.

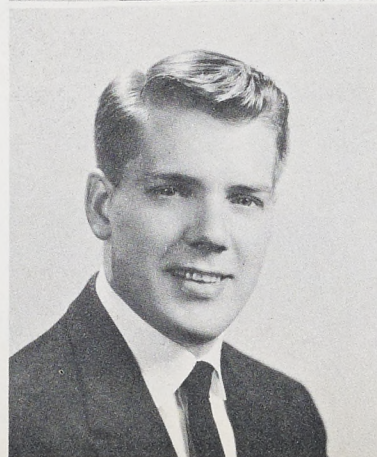

Mary E. Russell  
Shippensburg, Pennsylvania  
Primary







William G. St. Peter  
Washington, D. C.  
Intermediate  
Transfer from Wilson  
Teachers College

Elementary Club 3; Veterans  
Club 3; Spelunkers 3; Alpha  
Phi Omega 2.

Carl L. Saylor  
Lewistown, Pennsylvania  
Intermediate

Mixed Chorus 2; Phi Sigma Chi  
2, 3, 4, President 4; Art Club  
2, 3, 4, Vice-President 3; Ele-  
mentary Club 1, 2, 3, 4; Mas-  
quers 1, 2, 3; Basketball Man-  
ager 1, 2; Methodist Club 3, 4;  
Class Parliamentarian 3, 4.

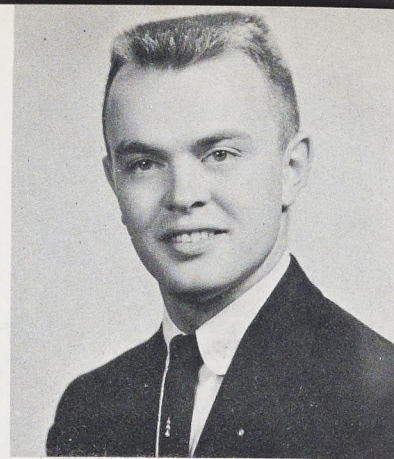

Kay L. Sanderson  
New Bloomfield,  
Pennsylvania  
Primary

Phi Sigma Chi Sweetheart 3;  
Boarding Women's Council 1;  
Mixed Chorus 1, 2, 3, 4, Secre-  
tary 3, 4; W.A.A. Cabinet 3;  
Elementary Club 1, 2, 3, 4, Vice-  
President 3; W.A.A. 2, 3, 4;  
Choraleers 4; Girls Sextet 2, 3;  
C.I.A. 2, 3, 4; Stewart Hall  
Council 2; Roundtable Club 2;  
Pi Nu Epsilon 3, 4; Intramural  
Sports 1, 2, 3, 4.

Fred C. Schenck  
Greencastle, Pennsylvania  
Retail Sales Biology

Conservation Club 2, 3; Busi-  
ness Club 3; Veterans Club 4;  
Baseball 2; Science Club 2, 3;  
Basketball 2.

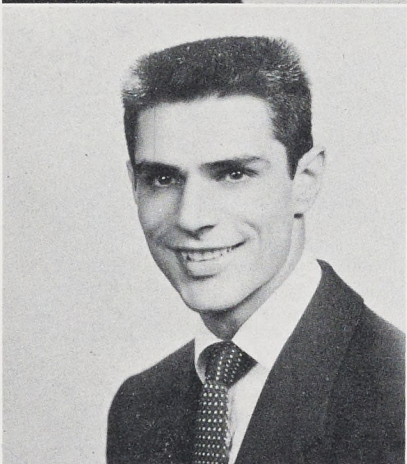
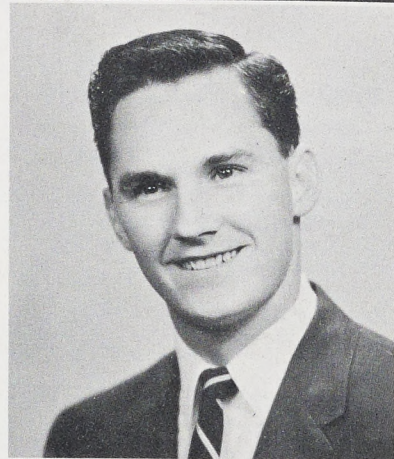

Samuel J. Santeusano  
Steelton, Pennsylvania  
Intermediate

Catholic Club 1, 2, 4; Veterans  
Club 2, 3, 4; Baseball 1.

Janet C. Schwenk  
Shippensburg, Pennsylvania  
Intermediate

Mixed Chorus 2, 3; W.A.A. 1,  
2, 3, 4; F.T.A. 4; Elementary  
Club 2, 3, 4; Hockey 2; Mas-  
quers 2, 3; Basketball 2, 3.

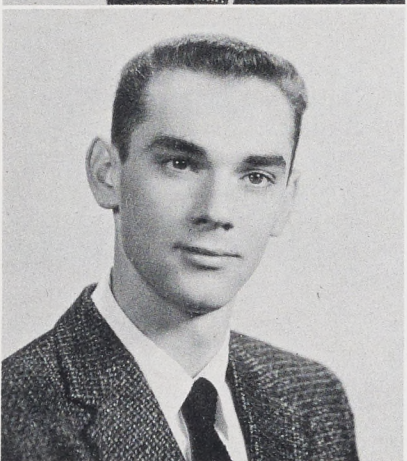

James A. Satterfield  
Saxton, Pennsylvania  
Mathematics English

Band 1; Bible Club 2; Math  
Club 3.

Huberta C. Shanholtz  
Lemoyne, Pennsylvania  
Intermediate

Day Women's Council 1, 2, 3, 4,  
Secretary 2, 3; Mixed Chorus 1,  
2, 3; F.T.A. 1, 2; Art Club 3, 4,  
Vice-President 4; Intramural  
Sports 1, 2, 3; Pi Nu Epsilon 3,  
4.

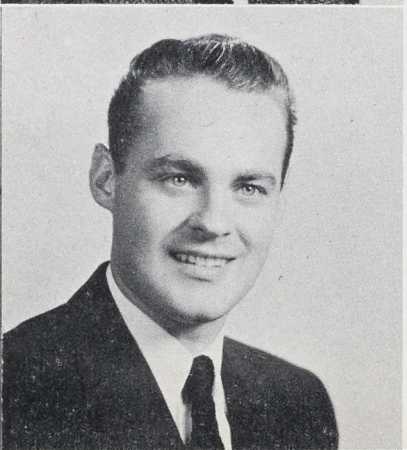

Robert G. Satterfield  
Saxton, Pennsylvania  
Intermediate  
Transfer from Cleveland  
Institute of Art

Campus Reflector 2; Elementary  
Club 1, 2, 3, 4; Veterans Club  
1, 2, 3, 4; Bible Club 1, 2;  
Masquers 1, 2, 3, 4.

Ronald M. Sheaffer  
Lewistown, Pennsylvania  
Biology Chemistry

Boarding Men's Council 2; Con-  
servation Club 1; Science Club  
2, 3; Football 1, 2.

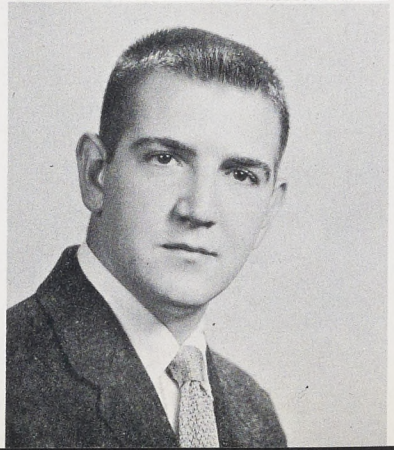



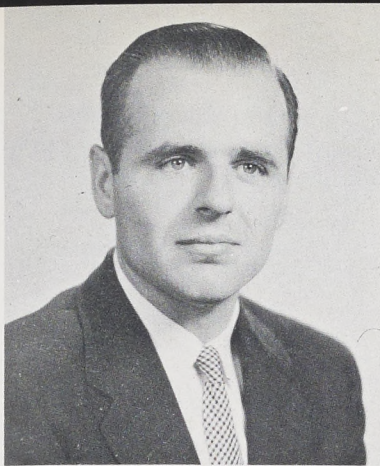

Preston C. Shellenberger  
York, Pennsylvania  
Accounting Secretarial

Pi Omega Pi 3, 4; Aquatic Club 1, 2, 3; Business Club 1, 2, 3, 4; Veterans Club 1, 2, 3, 4; L.S.A. 2, 3.



Mary C. Shildt  
Littlestown, Pennsylvania  
Primary

Kappa Delta Pi 3, 4; Mixed Chorus 1, 2, 3, 4; F.T.A. 3; Elementary Club 1, 2, 3, 4; W.A. A. 1, 2, 3, 4; L.S.A. 1; Bible Club 3; Masquers 1, 2, 3; Pi Nu Epsilon 3, 4; Dancing Club 1, 2.

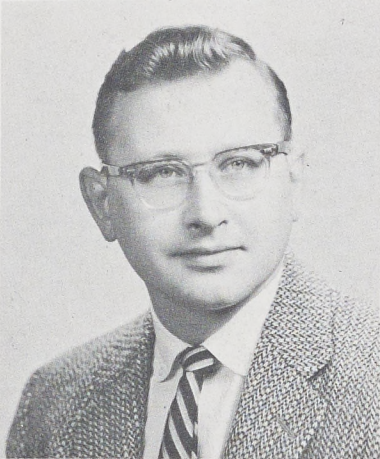

Ernest K. Shoeman  
Camp Hill, Pennsylvania  
Accounting Retail Sales

Campus Reflector 2, 3, 4; I.R.C. 2, 3, 4; Vice-President 3, 4; Business Club 2, 3, 4; Football 1.

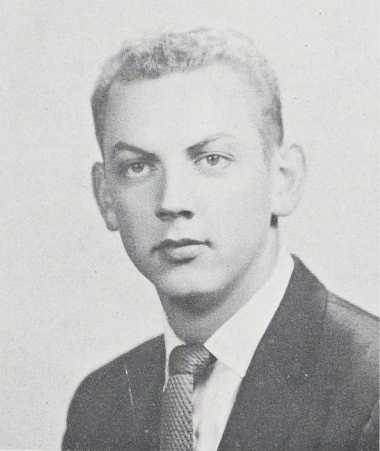

Frederick L. Shriner  
Newburg, Pennsylvania  
Intermediate

Dance Band 1, 2, 3, 4; Orchestra 2, 3; Band 3; Art Club 3, 4; Cumberland Staff, Co-Art Editor.

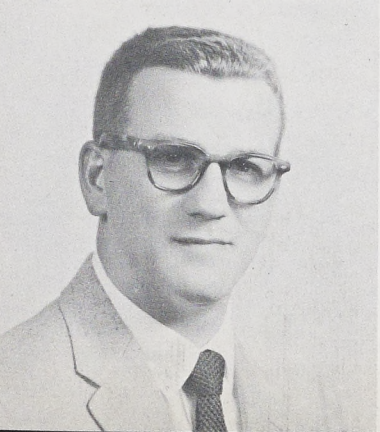

Donald L. Simmons  
Shippensburg, Pennsylvania  
Biology Chemistry

Presidents' Council 3; Kappa Delta Pi 3; Phi Sigma Pi 3; Veterans Club 1, 2, 3; Science Club 1, 2, 3, President 3; Roundtable Club 2, 3; Alpha Phi Omega 2, 3.

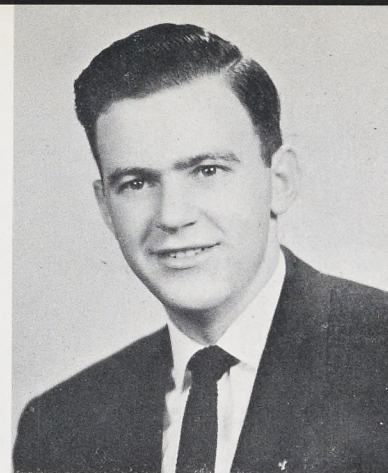

Clayton J. Siters  
Bellwood, Pennsylvania  
Biology Chemistry

Campus Reflector 1, 2; Science Club 1, 2, 3, 4; Masquers 1, 2, Vice-President 2; Alpha Phi Omega 1, 2, 3, 4, Parliamentarian 1, 2, Secretary 3.



Myrlene M. Small  
Hanover, Pennsylvania  
Transfer from Lock Haven  
State Teachers College

Elementary Club 3.

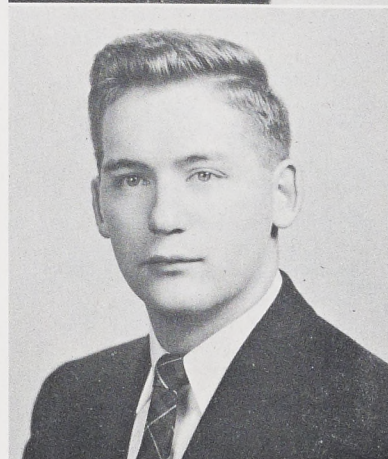

Robert E. Small  
Chambersburg,  
Pennsylvania  
Mathematics Chemistry

Conservation Club 1, 2; Veterans Club 3, 4; Baseball 1.

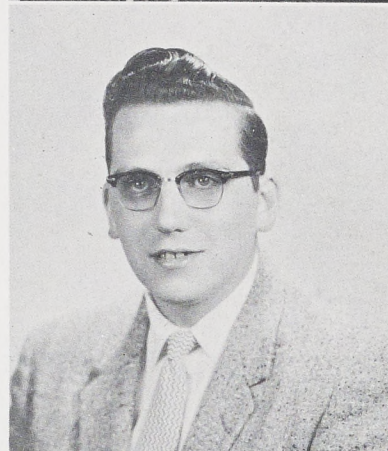

Levi H. Smelser Jr.  
Altoona, Pennsylvania  
Social Studies Biology

Kappa Delta Pi 4; Phi Sigma Pi 3, 4; F.T.A. 1; I.R.C. 1, 2, 3, 4; Veterans Club 1, 2, 3, 4; Government Club 2, 3; Science Club 3, 4.



M. Louise Smith  
Chambersburg,  
Pennsylvania  
Biology Chemistry  
Social Studies

Day Women's Council 3, Treasurer 3; F.T.A. 2, 3; Science Club 2, 3, 4; English Club 2, 3, 4, Vice-President 4.



Ellis J. Snare  
Saxton, Pennsylvania  
Chemistry Biology

Mixed Chorus 3, 4; Orchestra 1, 2; Choraleers 1, 2; Science Club 1, 2, 3, 4; Spelunkers 1; Band 1, 2.

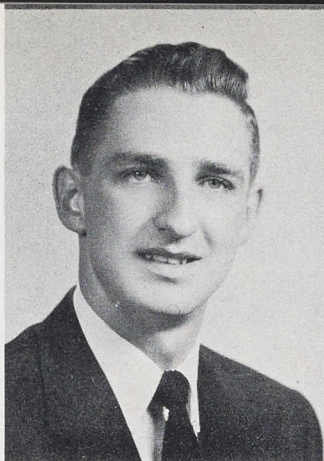

Laura R. Stock  
Littlestown, Pennsylvania  
Intermediate

Masquers 1, 2, 3, 4.

Gerald L. Snyder  
Greencastle, Pennsylvania  
Accounting Secretarial

Orchestra 1, 2; Band 1, 2, 3, 4; Business Club 1, 2, 3, 4; Track 1, 2, 3; Pi Nu Epsilon 4.

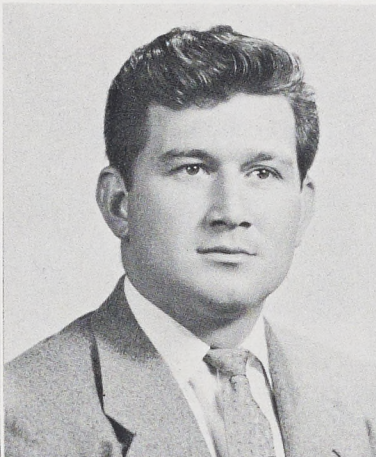
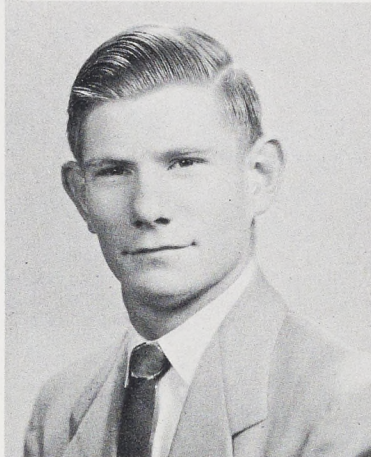

Edward M. Stoken  
Aliquippa, Pennsylvania  
Intermediate

Varsity Club 4; Veterans Club 1; Baseball 1; Football 4; Basketball 3; Track 2.

J. Owen Statler  
State Line, Pennsylvania  
Accounting Retail Sales

Class Treasurer 2, 3, 4; Presidents' Council 3; Phi Sigma Chi 3, 4; Historian 4; F.T.A. 1, 2, 3, 4; Treasurer 2; President 3; Business Club 1, 2, 3, 4; Baseball 1.

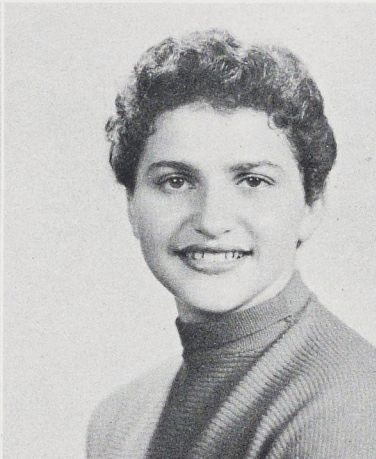
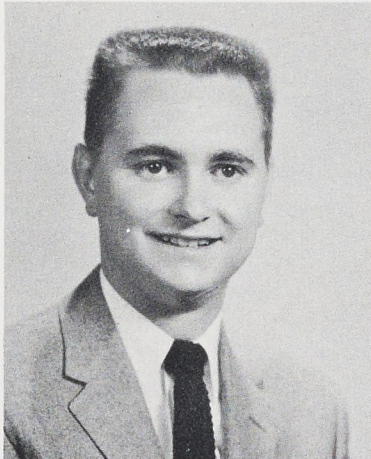

Jacqueline Strohecker  
Pottsville, Pennsylvania  
Intermediate

W.A.A. Cabinet 4; F.T.A. 2, 3; W.A.A. 1, 2, 3, 4; Bible Club 1; English Club 3, 4; Cumberland Staff, Co-Art Editor; Basketball 1, 2, 3, 4; Intramural Sports 1, 2, 3, 4.

Edwin E. Stenger  
Mercersburg Pennsylvania  
Geography English  
Veterans Club 1, 2, 3, 4.

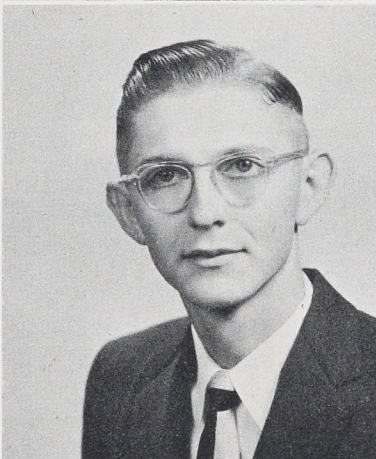
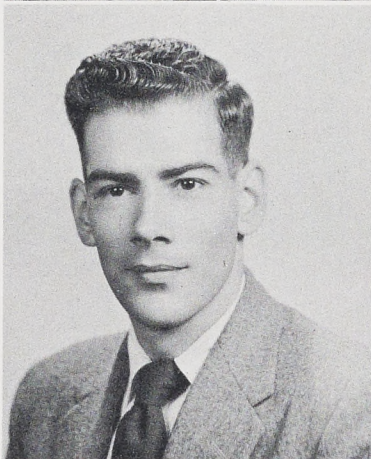

Harold W. Swartz  
Loysville, Pennsylvania  
Mathematics Chemistry  
Biology

Kappa Delta Pi 3, 4; Band 1, 2, 3; Phi Sigma Pi 2, 3, 4; Secretary 3; C.I.A. 3, 4; Math Club 1, 2, 3, 4; Vice President 3; Cumberland Staff; E. and R. Club 1.

D. Frank Stewart  
Chambersburg,  
Pennsylvania  
Intermediate

Mixed Chorus 1; Elementary Club 4; Waiters Association 1, 2.

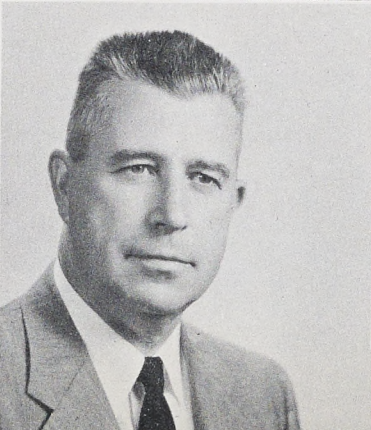

Carol L. Tenley  
Defiance, Pennsylvania  
English Social Studies

Presidents' Council 4; Boarding Women's Council 2, 3, 4; Vice President 3; President 4; Kappa Delta Pi 4; Orchestra 1; Band 1, 2; W.A.A. Cabinet 2, 3, 4; Asst. Recording Secretary 3; Vice President 4; F.T.A. 1, 2, 3, 4; Language Club 2; Aquatic 1; Elementary Club 1; Stewart Hall Council 3; Roundtable Club 2, 3; English Club 4; Basketball 1, 2, 3; Tau Kappa 4; Pi Nu Epsilon 3, 4; Treasurer 4.



Richard C. Thomas  
York, Pennsylvania  
Accounting Secretarial  
Social Studies

Boarding Men's Council 3, 4;  
Kappa Delta Pi 4; Business Club  
3, 4; Methodist Club 3, 4.

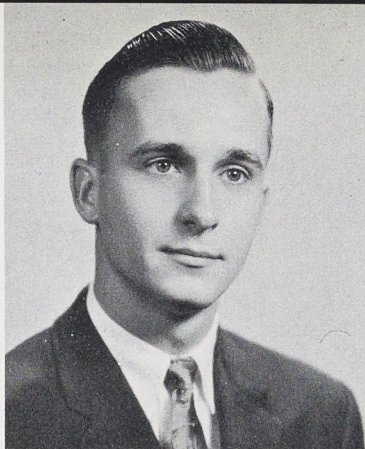

Marie R. Wallace  
Wellsville, Pennsylvania  
Primary

Mixed Chorus 2, 3, 4; F.T.A. 2,  
3; Elementary Club 1, 2, 3, 4;  
Bible Club 3; Pi Nu Epsilon 4.

Jesse D. Timmons  
Newport, Pennsylvania  
Mathematics Physics

Presidents' Council 2, 3, 4, Vice  
President 3, 4; Kappa Delta Pi  
3, 4, Vice President 4; Band 1;  
Phi Sigma Chi 3, 4; Phi Sigma  
Pi 2, 3, 4; F.T.A. 2; Language  
Club 4; Aquatic Club 1; C.I.A.  
2, 3, 4, Vice President 3;  
Stewart Hall Council 3; Science  
Club 1, 2, 3, 4, Vice President  
2, Secretary 3; Bookstore 2, 3, 4;  
Math Club 1, 2, 3, 4, Vice Presi-  
dent 2, President 3; Masquers 1,  
2; Cumberland Staff, Co-Editor.

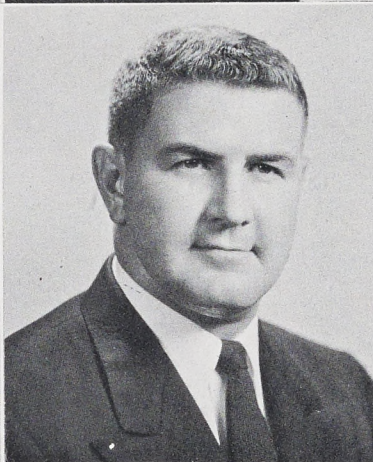
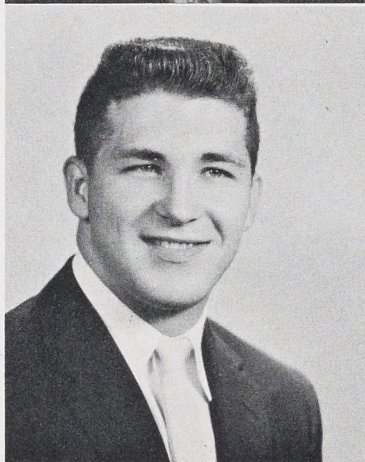

Donald L. Waltz  
Enola, Pennsylvania  
Accounting Retail Sales

Conservation Club 1, 2, 3, 4,  
President 2, 3; Business Club 2,  
3, 4; Veterans Club 1, 2, 3, 4.

Margaret L. Trail  
Flintstone, Maryland  
Secretarial Accounting

Boarding Women's Council 3,  
4, Secretary 3, Vice President 4;  
Kappa Delta Pi 3, 4, Secretary  
4; Pi Omega Pi 3, 4, Secretary  
4; W.A.A. Cabinet 3, 4, Cor-  
responding Secretary 4; Business  
Club 1, 2, 3; Class Secretary 2,  
3; Hilltop News 1, 2, 3, Busi-  
ness Manager 2, Editor 3.



Barbara A. Wasson  
Tyrone, Pennsylvania  
Mathematics  
Social Studies English

Boarding Women's Council 3, 4;  
Kappa Delta Pi 3, 4, Treasurer  
4; Mixed Chorus 1, 2, 3, 4;  
W.A.A. 2, 3, 4; F.T.A. 1, 4;  
I.R.C. 2, 3, 4, Secretary 3, 4;  
Science Club 1, 2, 3, 4, Treas-  
urer 3, Secretary 4; Masquers 2;  
Cumberland Staff.

Paul L. Utts  
Lewistown, Pennsylvania  
Social Studies English

Veterans Club 3, 4; Track 1, 2,  
3, 4.

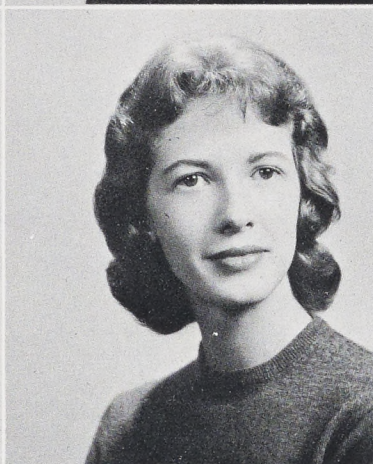
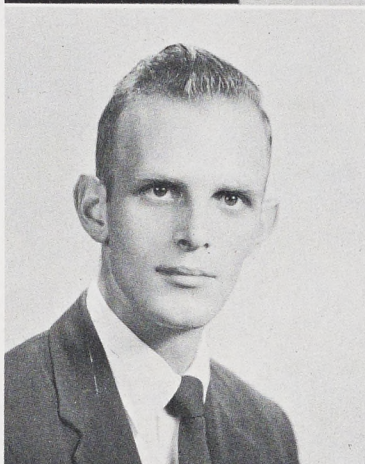

Sara J. Waters  
Burnt Cabins,  
Pennsylvania  
English Social Studies

Methodist Club 3, 4; Campus  
Reflector 3, 4; Elementary Club  
1; Masquers 1.

William B. Walker  
Chambersburg,  
Pennsylvania  
Social Studies Geography  
Transfer from Millersville  
State Teachers College

Veterans Club 2, 3, 4; Basket-  
ball 2, 3; Track 3, 4.

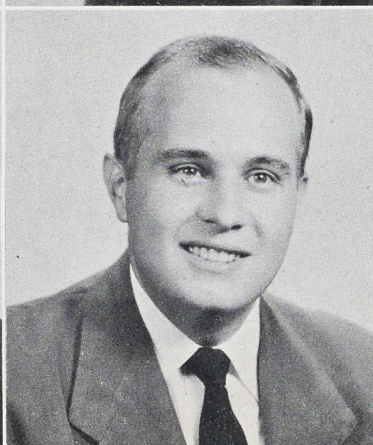
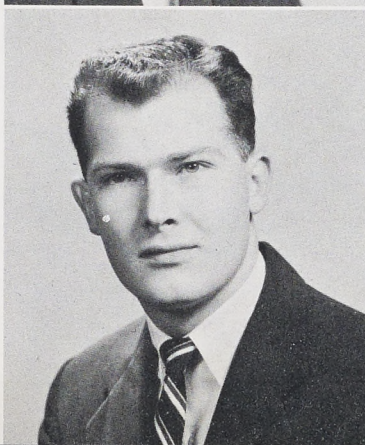

Lynn A. Watson  
Waynesboro, Pennsylvania  
Intermediate English

Presidents' Council 3, 4; Varsity  
Club 3, 4; Phi Sigma Chi 2, 3,  
4; Phi Sigma Pi 2, 3, 4; Con-  
servation Club 1, 2; Elementary  
Club 1, 2, 3, 4, Treasurer 3;  
Class Officer 2, 3, 4, Parliamen-  
tarian 2, President 3, 4; Basket-  
ball 1, 2, 3, 4, Head Manager  
2, 3, 4.





Constance I. Whisler  
Harrisburg, Pennsylvania  
English Social Science

Campus Reflector 1, 2, 3, News Editor 3, Editorial Board 3; Mixed Chorus 1, 2; F.T.A. 1, 2, 3, 4, State Newsletter Editor 1, State Vice President 1; Aquatic Club 2; Elementary Club 1; Hockey 2; Class Officer 1, Secretary; Hilltop News 1, 2; C.I.A. 1, 2, 3; Masquers 1, 2, 3; English Club 2, 3; E. and R. Club 1, 2, 3.

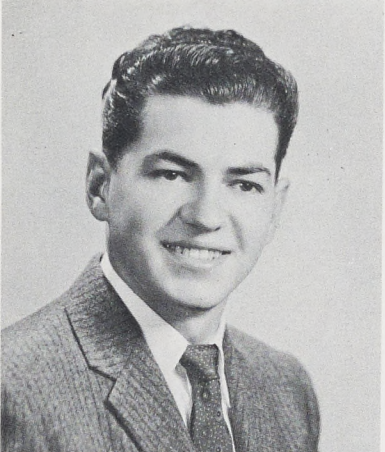

Warren D. Whitsel  
Orbisonia, Pennsylvania  
Secretarial

F.T.A. 1; Aquatic Club 1, 2, 3, 4; Business Club 1, 2, 3; Track 1.

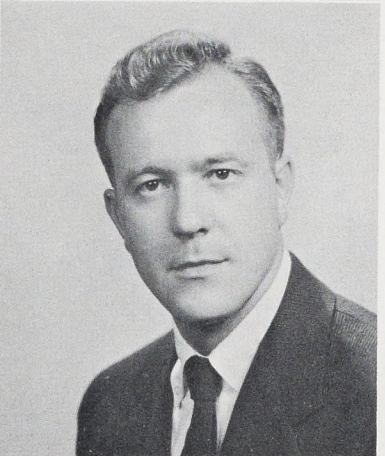

Palmer H. Williamson  
Shippensburg, Pennsylvania  
Accounting Retail Sales

Business Club 1, 2, 3, 4; Veteran Club 1, 4.

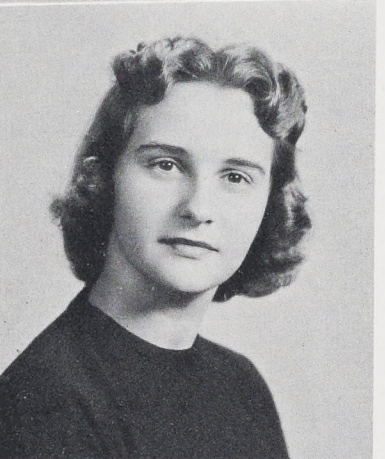

Vesta Wilson  
Greencastle, Pennsylvania  
Primary

Boarding Women's Council 4, Treasurer; Mixed Chorus 1, 2, 3, 4; F.T.A. 1, 2, 3, 4, Corresponding Secretary 2, 3; Elementary Club 1, 2, 4; Stewart Council 4; Pi Nu Epsilon 3, 4, Secretary 3, 4; W.A.A. 2, 3, 4.

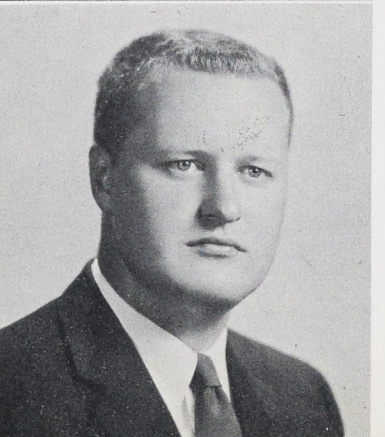

John P. Wolfe  
Shiremanstown, Pennsylvania  
Accounting Retail Sales

Conservation Club 1, 2, 3, Secretary-Treasurer 2, 3; Business Club 1, 2, 3; Alpha Phi Omega 2, 3, 4.



H. Jolene Wolford  
Chambersburg, Pennsylvania  
Biology English

Boarding Women's Council 3; Mixed Chorus 1, 2, 3; Aquatic Club 1, 2, 3, Vice President 3; Hockey 1; Waiters Association 2, 3; Choraleers 2, 3; Girls Trio 3; Masquers 1.



Robert L. Wrightstone  
Shiremanstown, Pennsylvania  
Social Studies Geography

F.T.A. 4; I.R.C. 1, 2, 3; Veterans Club 1, 2, 3, 4; Baseball 1; Basketball 2, 3; Alphi Phi Omega 2, 3.

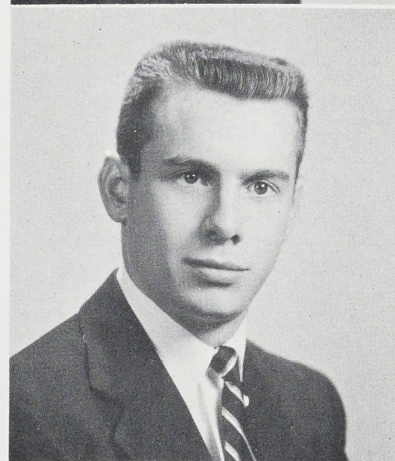

Jay P. Yinger  
York, Pennsylvania  
Retail Sales Social Science  
Business Club 3, 4; Baseball 3.

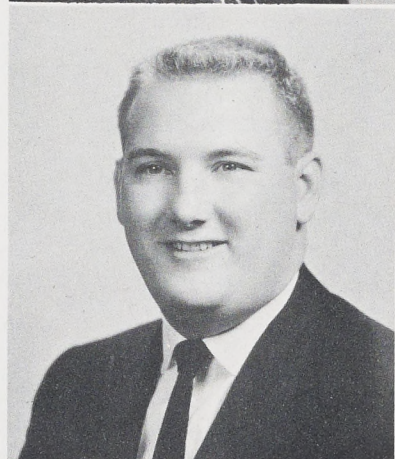

Harold E. Yost  
Hanover Pennsylvania  
Accounting Retail Sales  
Business Club 2; Veterans Club 2, 3, 4; Basketball 1.

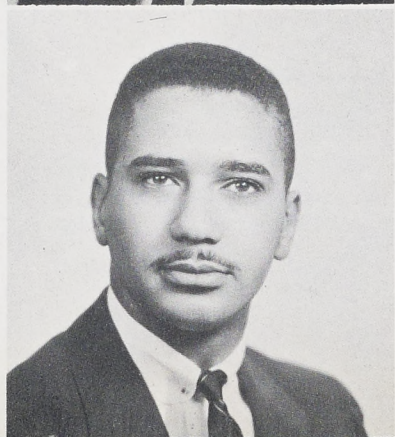

Sidney D. Young  
Palmyra, New Jersey  
Social Studies Geography

Varsity Club 3, 4; Conservation Club 1; Waiters Association 2, 3, 4; Baseball 1, 2; English Club 3, 4; Methodist Club 4.



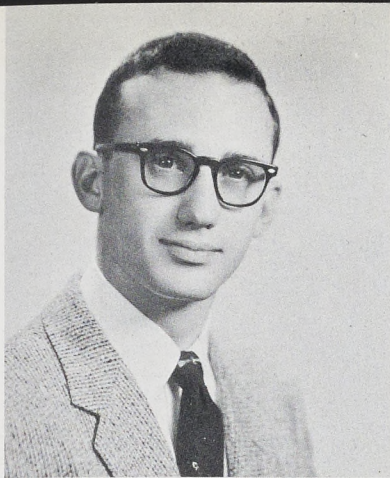

Frederick D. Ziegler  
Zullinger, Pennsylvania  
Biology English

Campus Reflector 1, 2; Mixed Chorus 1; Language Club 2; Aquatic Club 1, 2, 3; Veterans Club 3; Masquers 1, 2, 3; Spelunkers 2, 3; Track 1, 2, 3; Alpha Phi Omega 3; E. and R. Club 3.

H. Elizabeth Zimmerman  
Harrisburg, Pennsylvania  
Primary

Orchestra 1, 2, 3, 4, Secretary-Treasurer; Mixed Chorus 1; F.T.A. 1, 2, 3, 4; Elementary Club 1; C.I.A. 2, 3, 4; E. and R. Club 1, 2, 3, 4; Pi Nu Epsilon 4; Class Historian 1, 2, 3, 4; Band 1, 2, 3, 4.

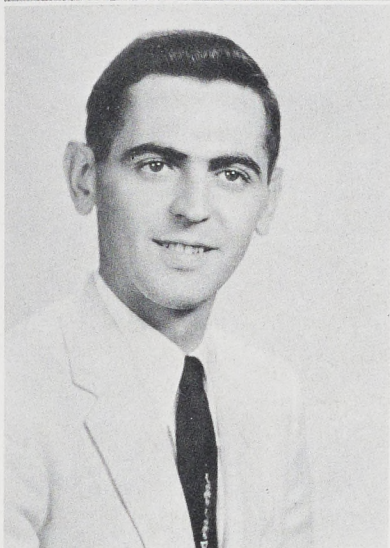

Donald E. Zimmerman  
Lemoyne, Pennsylvania  
Intermediate

Aquatic Club 1; Elementary Club 1, 2; Veterans Club 2, 3, 4.

## *Autographs*



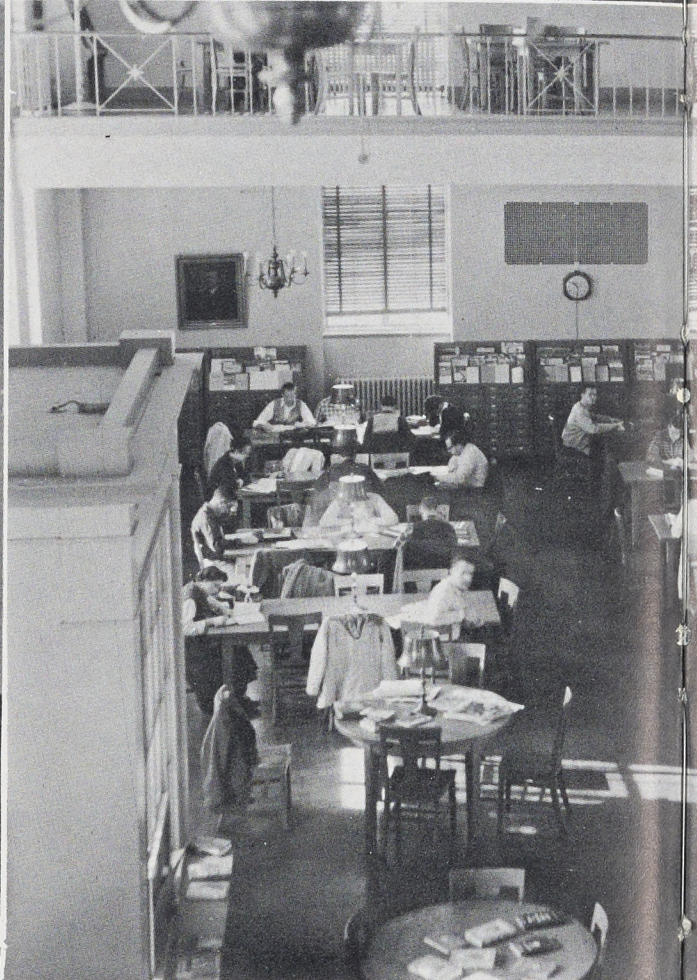





# A c t i v i t i e s

Extra-curricular activities are the responsibility of every college student. To embody an education without individual participation would be like acquiring employment without self-satisfactory conditions. Each student is encouraged to include these things as a beneficial must—an added tenet to enhance his future understanding of the world into which he embarks. SSTC is generously endowed with clubs and organizations which offer a rich assortment of pleasure and experience. Learning to live and to work amongst our fellowman is a responsibility. This responsibility is the primary purpose of our clubs.





### *Cumberland Editorial Staff*

*Seated:* J. Strohecker, F. Shriner, J. Timmons, J. Miller, C. Tenley, R. Clouser. *Standing:* P. Matthews, J. Kline, C. Fackler, H. Swartz, R. Miller, J. Cialone, B. Wasson

### *Cumberland Business Staff*

*Seated:* P. Berzansky, B. Ramper, S. Bookwalter, N. Gross. *Standing:* J. Gillespie



Dr. Hanawalt, Advisor

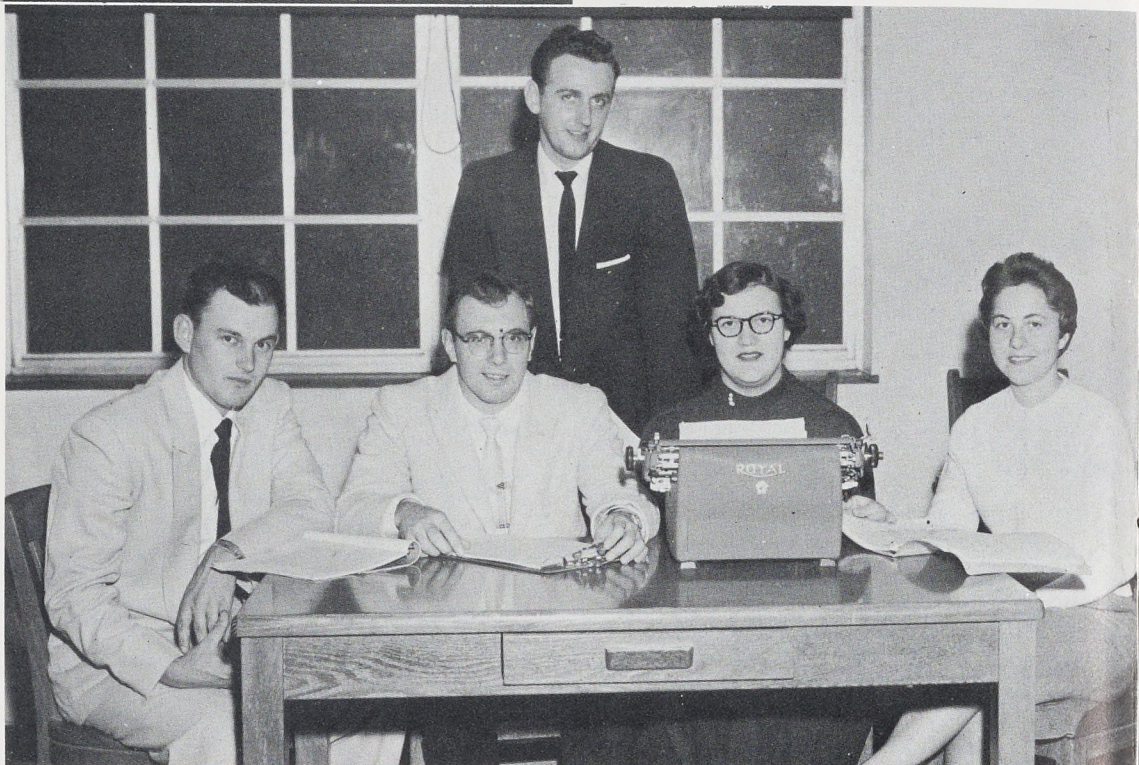

## *The Cumberland*

This *is* the Cumberland. It is a record of these last years that have influenced our lives. It represents the headaches of lopsided headlines, pictures that failed to appear, captions that didn't sound "quite

right," and copy that just refused to fit the allotted space.

We hope that you enjoy this new style publication.

The Cumberland Staff





R. Forsythe, K. Lohr, Miss Lindner,  
P. Stern

Editorial Staff

## *The Reflector*

The Reflector, a literary magazine published four times annually, is a medium to encourage creative writing in poetry, short story, and essay. It is a member of the Columbia Scholastic Press Association.

J. Bordner, M. Mortenson, S. Garrett,  
B. Brabson, N. Nardecchia, N. Gross

Business Staff







## *Business Education Club*

The primary aims of the Business Education Club are to encourage scholarship, to make contacts with leaders in the field of commerce, to sponsor social activities, and to assist students to grow in personality.

One of the major activities of the Club is the annual Business Education Exhibit and Luncheon when the Club is host to

high school seniors, their instructors, and principals.

Officers for the year were: Ronald Crimm, President; Frank Moore, Vice-President; Ruth Kimble, Secretary; Vincent Stankus, Treasurer; Raymond Wilson, Parliamentarian; and William Barger, Historian.



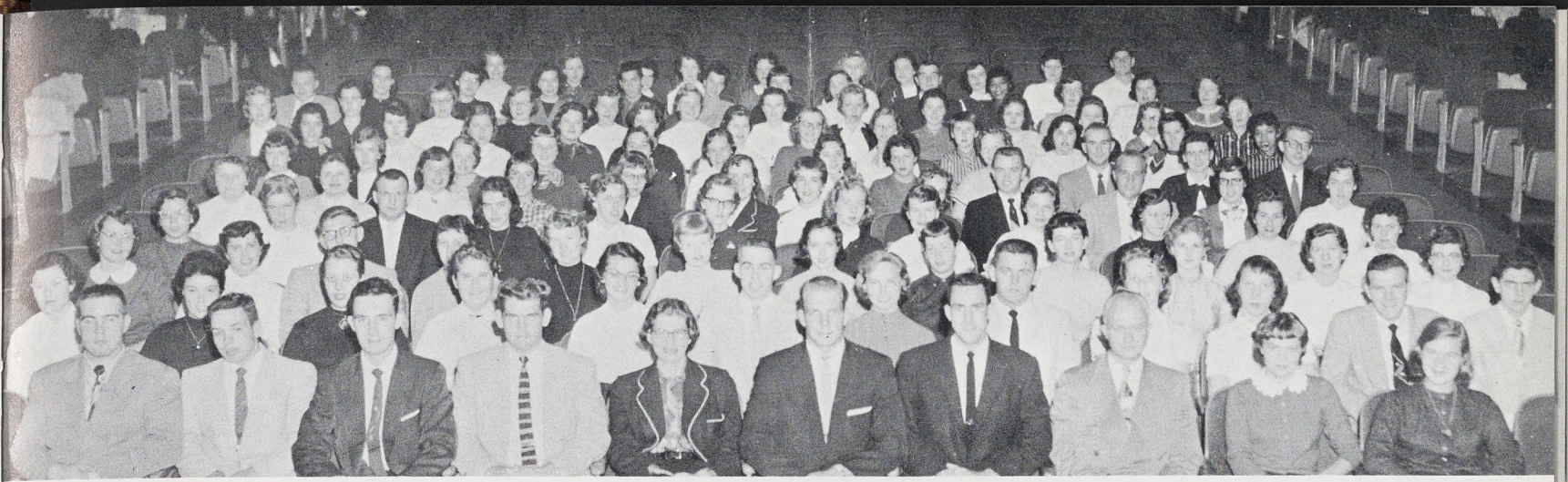

## Elementary Education Club

The Elementary Education Club is a professional organization, as it is a student branch of the Association of Childhood Education International. Membership is open to all elementary majors. The club strives to integrate the home, the community, and the school; promote an understanding of the desirable conditions and practices in the classroom; and as a high-

light each year, sponsors trips for all members, giving them the opportunity to visit and observe school setups, classrooms, and important governmental and historical places.

The officers for the year were: Robert Finafrock, President; William Bayer, Vice-President; Ann Marks, Secretary; and Charles Manning, Treasurer.

## Grotto Club

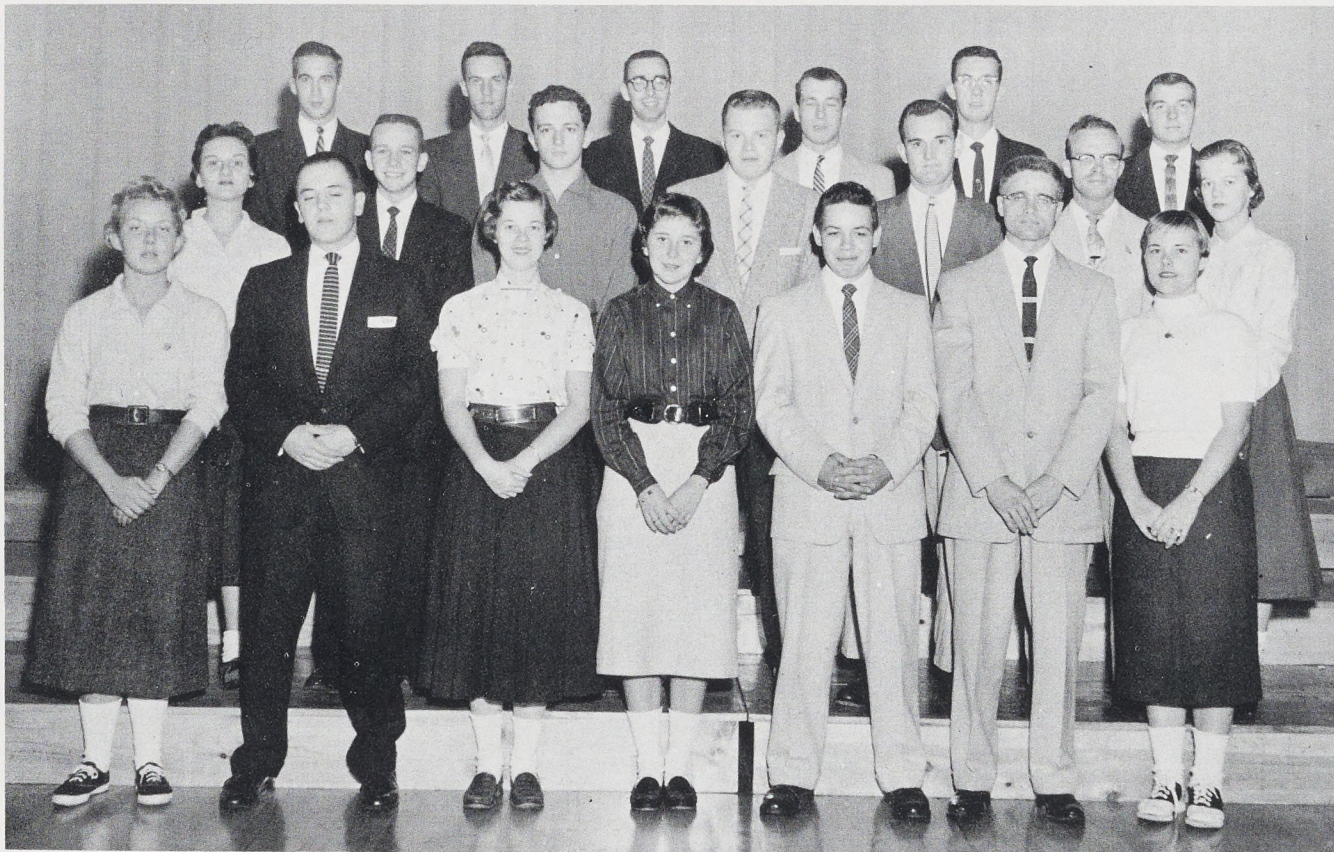

*First Row:* J. Tischey, P. Ayres, Treasurer; M. Holbrok, Secretary; Doris Reiger, Secretary; T. Havonic, President; E. Schick, Vice-President; G. Banta. *Second Row:* J. Alesi, L. Snyder, C. Sheetz, L. Keller, H. Gibbs, T. Jackson, B. Brabson. *Third Row:* J. McCahan, J. Imler, P. Lively, W. Will, A. Timms, R. Hockenberry

The Grotto Club is an organization made up of students who are interested in caving and the exploration of natural underground wonderlands. The group as a whole explores the caves of the immediate

vicinity and in many cases provides valuable information for cavers on a national basis. Each year the club participates in a group trip to a caving area of national prominence.





*Seated:* E. Gipe D. Hoffman, J. Failor, J. Alesi, M. Drawbaugh, J. Roth, S. Crosley, C. Cauffman. *Second Row:* H. Shanholtz, K. Eby, C. Grant, Miss Kauffman, G. Banta, J. Koller. *Third Row:* W. Siegfried, F. Shriner, M. Sellers, S. Bookwalter, T. Brown, C. Saylor

## Art Club

The main purpose of the Art Club is to provide for interested students an opportunity to learn more about arts and crafts and to develop various skills by using the "do-it-yourself" method with leather crafts,

oil painting, basket weaving, woodburning, metalwork, or blockprinting, which are only a few of the many possible means of creativity in action at any time.

The main purpose of the Library Club is to give the student an opportunity to become better acquainted with the functions of the college library. The members work

one hour each week in the library. A Christmas party and spring picnic highlighted the year's activities.



## Library Club

*First Row:* R. Adams, Vice-President; P. Richard, Treasurer; A. Marks, President; Donna Hoffman, Secretary. *Second Row:* Miss McCurdy, Miss Winton, Miss Bower, Advisors. *Third Row:* R. Strausser, C. McLamb, A. Doleman, S. Garrett, B. Peterson, C. Grant, M. Mortenson, L. Koller, J. Gumby. *Fourth Row:* D. Simmons, C. McKee, F. Schooley, K. Smith



## Radio Club

The Radio Club sponsors weekly programs over area stations. Its aim is to encourage script writing and speech improvement.



T. Powers, M. Morsillo, L. Simpson, M. Ferguson, E. Laurence, P. Stern, R. Schildt, S. Dunn, M. Gingerich, A. Query

The Atkinson Chapter of F.T.A. had 116 members in the club this year. The club meets once a month. Varied programs, including a square dance, talent show, and spring picnic, highlighted the year. The officers for the year were: Earl Horton, President; Jeanne Young, Vice-President;

Ruth Strausser, Recording Secretary; Marlin Fields, Corresponding Secretary; Al Timms, Treasurer; Lee Stare, Parliamentarian; Edrie Watson Publicity Agent; and Edward Schick, Circulation Agent. The sponsors for the organization are Dr. Atkinson and Dr. Kaluger.

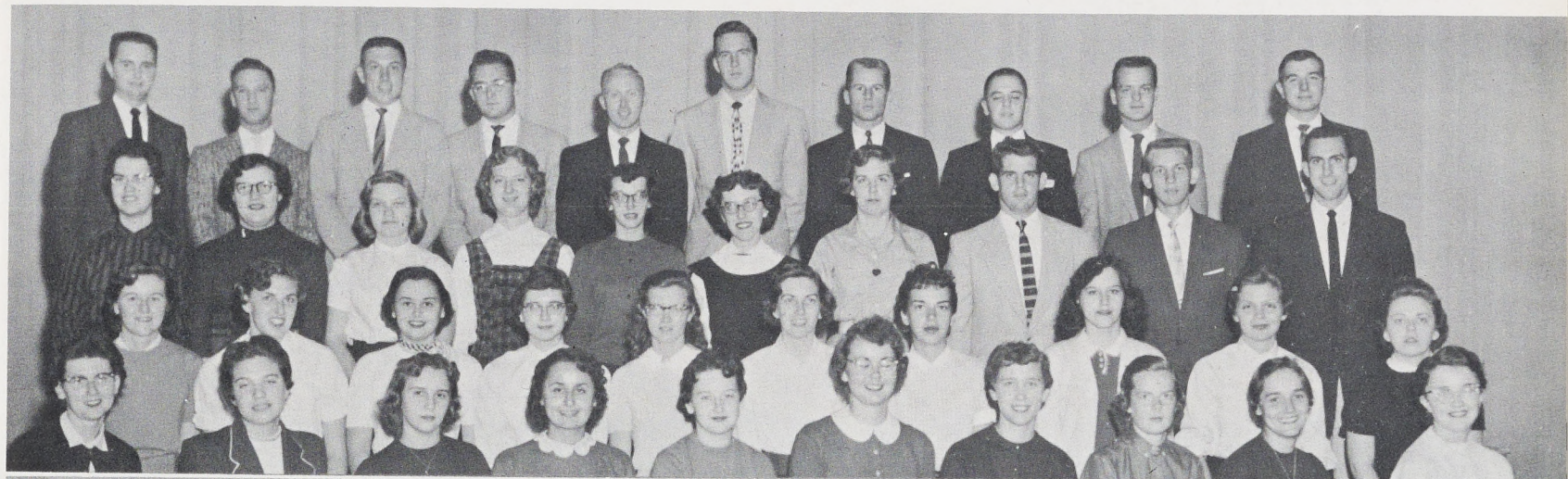

## Future Teachers Association



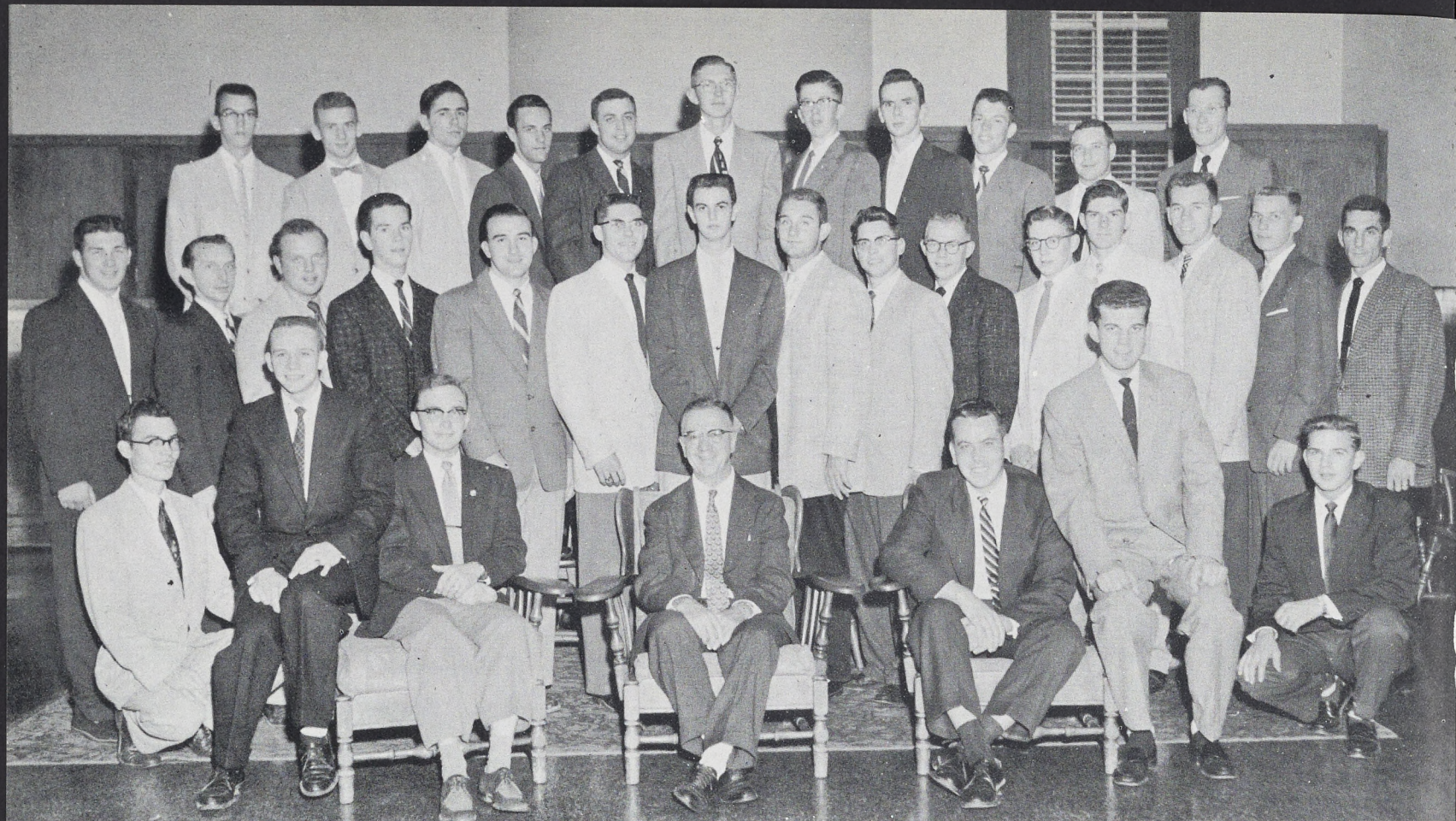

## Math Club

Throughout the school year the Math Club sponsors activities and events for the students who are interested in this vital field of activity. The club sponsored lectures on campus by mathematicians of national repute. Several tours to particular

*Seated:* W. Piper, L. Snyder, Treasurer; J. Sieber, President; Dr. Cauffman, Advisor; D. Morningstar, Vice-President; R. Reeder, Secretary; E. Brake. *Second Row:* J. Timmons, T. Susic, L. Sheaffer, C. Kirk, H. Fuller, M. Snider, R. Stover, R. Pottorff, R. Harshbarger, R. Price, D. Shriner, D. Sauck, R. Carlson, R. Decker, H. Largent. *Third Row:* R. Yoder, D. Rogers, J. Haffer, J. Immler, P. Shue, H. Swartz, R. Fritz, L. Stare, P. Kenepp, Z. Houser, G. Purcell

places of interest in cities and the surrounding community were taken to enlighten the members on the growing thoughts and ideas in the vast field of mathematics and present to them the opportunities which are ever present.

## Veterans' Club







## *Science Club*

The purposes of the Science Club are to promote an interest in science and to provide some social activities for its members. The highlight of the activities for the year was the Science-Math Fair. The officers for the year were: Donald Simmons, Presi-

dent; Larry Snyder, Vice-President; Barbara Wasson, Secretary; Richard Decker, Treasurer; Don Shriner, Historian; Linda Rippel, Parliamentarian; and Mr. Eurich, Sponsor.

The Veterans' Club sponsors a movie for the student body each month. The officers for the year were: Joseph Brady, President;

John Murphy, Vice-President; Jean Richards, Secretary; and Richard Grau, Treasurer.

## *Club*







## International Relations Club

*First Row:* M. Tillet, Miss Rolar, Sponsor; R. Eversole, Treasurer; Dr. Valentine, Sponsor; E. Shoeman, Vice-President; J. Sieber, President; A. Tomeo. *Second Row:* G. Showalter, R. Grau. *Third Row:* J. Funk, S. Hooper, C. Klose, V. Hackenberger, J. Richards. *Fourth Row:* A. Zook, J. Blasko

Through the International Relations Club an opportunity is provided for students to formulate their own ideals and

opinions concerning policies and relations of nations through the programs presented bi-monthly here on campus.

The Language Club is interested in furthering foreign relations by understanding the culture and the civilizations of foreign countries. Membership in the club

is open to all students of the college who are interested in learning more about foreign customs, culture, and people.

## Language Club



*Kneeling:* A. Tomeo, M. Tillett, S. Dunn, L. Simpson. *Second Row:* D. Shehan, J. Reed, Treasurer; S. Nearhoof, Spanish Secretary; B. Lance, VicePresident; Miss Klaus, Sponsor; O. Nearhoof, President; D. Radakovich, C. Stoops. *Third Row:* A. Guiseppe, J. Scott, J. Daniels, R. Schildt, C. Pritchell



*Kneeling:* V. Hackenberger, B. Morsillo, N. Johnson, M. Tillett, A. Querry, L. Simpson, B. Hanes. *Second Row:* S. Dunn, J. Martin, J. Funk, B. Stum, Miss McCreary, L. Smith, S. Garrett, E. Laurence, N. Burkey, P. Stern. *Third Row:* J. McCahan, M. Gingerich, R. Schildt, R. Adams, E. Hill



## English Club

The English Club strives to capture the imagination of students who are engrossed in the study of literature. The club is unique in that it meets at the home of Professor McCreary, the organization's advisor. Interesting discussions on prominent

novelists took place at the monthly meetings. The officers for the year were: Lucy Maclay, President; Louise Smith, Vice-President; and Kenneth Kister, Secretary-Treasurer.

The members of the Government Club hold regular monthly meetings and attended several model government conferences.

*Seated:* T. Delzingaro, Mr. Nispel, J. Thompson, P. Shank, Dr. Hogg, C. Smith. *Standing:* H. Colbus, M. Sellers, B. Winters, A. Gallagher, B. Moyer, J. Blasko, J. Middlekauff, G. Rhoads, R. Eversole, D. Hartman, J. Best, L. Warner

## Government Club





## Waiters' Association

In addition to serving the food in the dining hall, the waiters are organized for social functions.

*Kneeling:* C. McLamb, J. Miller, L. Swartley, N. Dungan, R. Strausser, J. Daniels, B. Dudley, M. Shank, J. Cialone. *Second Row:* J. Gumby, K. Jones, P. Matthews, T. Delzingaro, F. Denner, L. Snyder, R. Adams, Head Waiter; H. Fuller, Mrs. McClellan, Dietitian; E. Cauffman, Head Waiter; F. Brumbaugh, Head Waiter; R. Plasha, R. DeGuiseppe, N. Monacelli, P. McDowell, N. Cameron, E. Lloyd. *Third Row:* R. Edwards, M. Espigh, J. Seiber, J. McCahan, A. Times, J. Goodman, D. Lloyd, P. Shue, B. Stover, M. Sweeney R. Eversole



WSTC is the student radio station on campus. This year was the first time the club was permitted to broadcast programs. The station operated from 9 to 11 P.M. at 600 on the dial.



## WSTC

*Seated:* R. James, Program Director; J. Cribbs, Music. *Standing:* W. St. Peter, Technician; D. Gearhart, Music; W. Snyder, News; L. Armagost, Secretary; R. Hauck, Station Manager





## Masquers

Masquers, composed of 170 students, stages two dramatic productions a year. The purpose of this organization is to give every member actual experience in every phase of directing, acting, and producing



plays. The officers for the year were: Merrill Espigh, President; Ralph Adams, Vice-President; and Dorothea Keys, Secretary-Treasurer. The sponsor is Dr. Cox.







## Aquatic Club

The purposes of the Aquatic Club are to better the swimming ability of the members, to increase their knowledge of water safety, and to provide all with courses in swimming. Each year the Aquatic Club directs and sponsors a water show for the student body. The shows have been greatly

*Seated:* C. Dorsheimer, A. Remsburg, P. Stuart, K. Liech, R. Poddorff, R. Waltermeyer, R. Edwards, J. Patterson. *Kneeling:* Q. Fickes, A. Wright, P. Iffland, C. Mouer. *Standing:* S. Painting, B. Benner, J. Murphy, M. Mortenson, P. Ayres, W. Hubler, P. Lively, E. Tyson, R. Phillips, H. Rinick, J. Imler

appreciated by all for their display of swimming talent and the pleasure of enjoyable entertainment. The officers for the year were: Rodney Waltermeyer, President; Robert Edwards, Vice-President; Joan Patterson, Secretary; and Ronald Pottorff, Treasurer. The sponsor is Miss Kraiss.



## Book Club

*Seated:* C. Klose, M. Tillett, R. Schildt, Dr. Hogg, C. Bilger, K. Haas, J. Middlekauf. *Standing:* G. Donaldson, F. Brumbaugh, R. Eversole, L. Myers, H. Colbus, T. Delzingaro



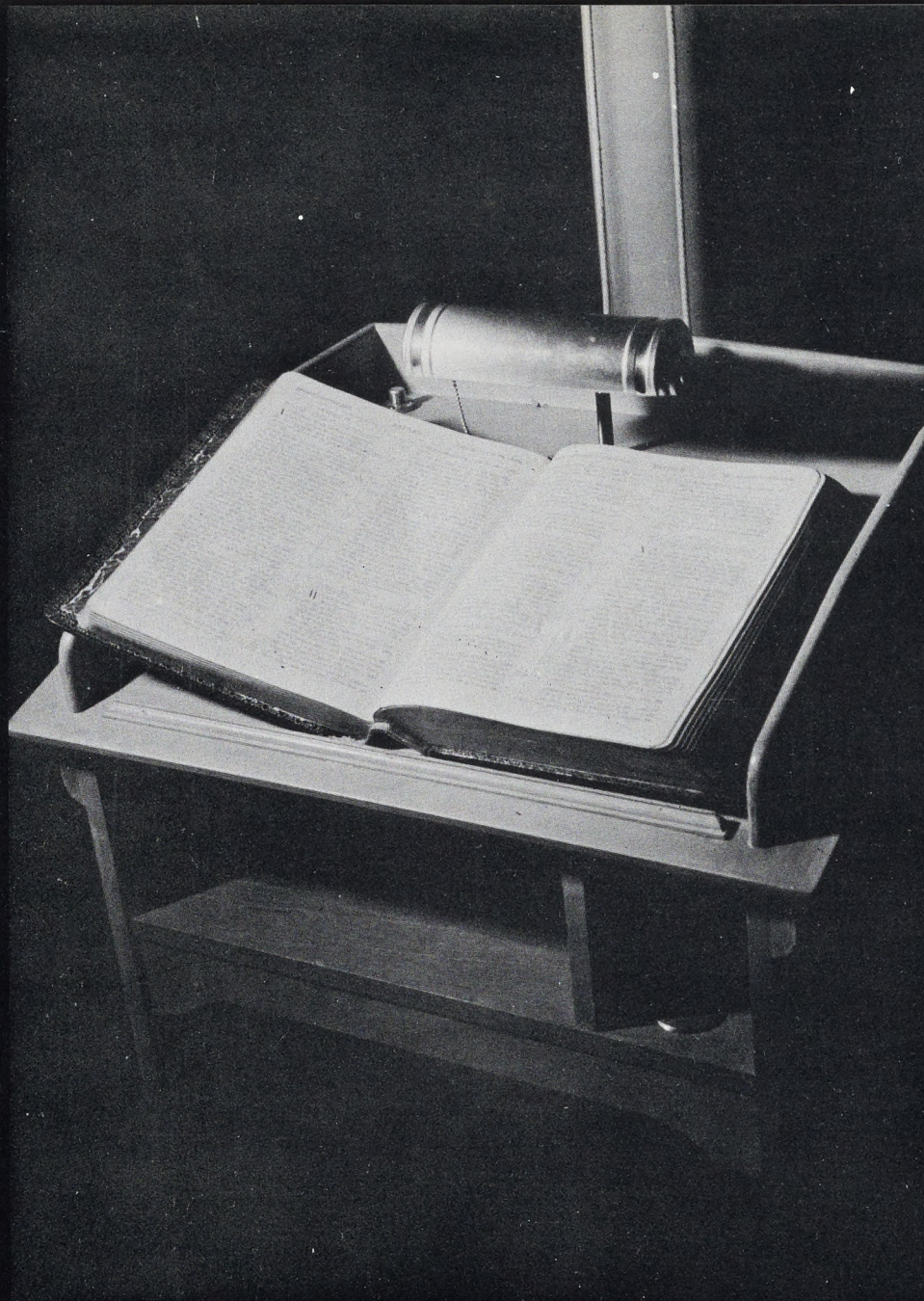

## *Religious Organizations*

We as college students develop our mental, physical and cultural abilities. However, we also need a sound religious philosophy. There are six active religious organizations on our campus to aid in the development of our spiritual strength. They are the Campus Interfaith Association, Bible Club, Catholic Club, Evangelical and Reformed Club, Methodist Club, and Lutheran Students Association.

Outside speakers, discussions, films, and hymn sings compose a few of the programs. Also students attend many religious conferences throughout the year.

These organizations serve as a connecting link between the Shippensburg Ministerium and the college. Several students fill in as teachers and help to conduct evening services in the churches downtown.





## *C.I.A. Cabinet*

*Kneeling:* R. Strausser, Recording Secretary; M. Espigh, President; Mr. Dibert, Sponsor; J. Parfet, Vice-President; B. Stum. *Second Row:* V. Hackenberger, M. Shank, J. Young, Corresponding Secretary; J. Timmons, R. Clouser, H. Swartz, L. Stare, Treasurer; A. Doleman, J. Koller, K. Sanderson



## *Bible Club*

*Standing Right to Left:* Dr. Kaluger, Sponsor; W. Snyder, Treasurer; D. Hoffman, Vice-President; H. Koons, President; J. Rice, Secretary



# Luthern Students Association

*Kneeling:* B. Lau, L. Lynn, D. Fry, S. McCahan, J. Koller, B. Peterson, V. Wolfe, V. Weber, D. Bolze. *Second Row:* P. Long, M. Bolze, M. Shellenberger, V. Hackenberger, S. Pittman, D. Pettyjohn, Treasurer; T. Jackson, Vice-President; J. McCahan, President; L. Barrick, Secretary; V. Weills, C. Klose, R. Fritsch, D. Smith, L. Butcher. *Third Row:* L. Dulaney, M. Judge, P. Augle, A. Remsburg, J. Notestine, L. Kolar,

B. Cameron, S. Bookwalter, S. Mengel, A. Soost, J. Smight, B. Lash, K. Keener, M. Moyer, M. Bower, J. Moore, P. McDowell, P. Deimler, S. Lichliter. *Fourth Row:* C. Miller, R. Miller, D. Kump, B. King, L. Weimer, E. Tyson, K. Shifflett, G. Garner, H. Lebo, K. Walker, K. Smith, G. Bair



*Seated:* J. Zimmerman, R. Lawhead, Vice-President; D. Lloyd, President; E. Lloyd, Secretary; Nelson Moore, Treasurer; Gail Lance, Program Chairman. *Second Row:* F. Chronister, P. Spade, J. Blowers, S.

Garrett, S. Bradley, Historian; S. Dunn, M. Shank, C. Grant, B. McKay. *Third Row:* C. Saylor, J. Parson, R. Notestine, K. Byers, W. Bayer, V. Bolan, W. Koontz

# Methodist Club





*Kneeling:* L. Lindsey, T. Hovanec, D. Davies, J. Jefferies, D. Shriner, R. Gates, J. Dubs. *Second Row:* M. Knox, R. DiGiuseppe, Treasurer; G. Hrubovcak, Vice-President; J. Brady, President; P. Link, Secretary; K. Leitch, D. Byrnes, D. Benedict. *Third Row:* A. Tomeo, S. Hooper, M. Donahoe, N. Nardecchia, J. Bazzel, E. Watson, M. McCullough, J. O'Hara, M. Martucci, M. DeSendi, P. Shank, M. Matteucci, J. Lehman. *Fourth Row:* J. Hall, S. Santeusanio, J. Gray, B. Clemens, E. Schick, L. Burd, F. Crnarich, J. McFarland, J. Fanelli

## Catholic Club

## E and R Club

*Kneeling:* C. Lease, E. Deets, L. Donaldson, J. Zeger, C. Klinger. *Second Row:* C. Mouer, Secretary-Treasurer; J. Carrender, President; Dr. Kaluger, Sponsor; E. Gipe, Vice-President; D. Daniels, S. Piper. *Third Row:* J. Zimmerman, P. Zimmerman, M. Grubb, B. Means, P. Iffland, J. Rice, H. Koons, J. Swenk, P. Gable, L. Frazer, N. Douglass, N. Hykes, M. Ferraris, M. Kann, S. Donovan, A. Miller. *Fourth Row:* R. Rhone, B. Bard, J. Bordner, R. Eversole, B. King, R. Fritz, O. Havens, B. Rohrbaugh, J. Kling







## *Musical Organizations*

### Chorus

Two outstanding performances were given by the Chorus this past year. They were the story of the Nativity, with the scenes of the Nativity portrayed by the Masquers, and the Spring Concert in conjunction

with the College Band and Orchestra. In these two events the Chorus displayed the high standards of music which it strives to uphold.

### Choraleers

The Choraleers are a group of about twenty-eight chorus members who are selected as having voices that blend well

together. They present the fruits of their work in special selections during the annual music programs.

### Band

The College Band serves as a marching unit for football games during the fall and

in the spring joins with the chorus to present a Festival of Music.

### Orchestra

The members of the college orchestra combined their musical talent to provide entertainment at the spring and fall plays and

also presented a concert with the band in the spring.





*Choraleers*

*Chorus*



*Chorus*







*Band*

*Orchestra*











*Fraternities*

*Sororities*

*Societies*





## Phi Sigma Chi

ΦΣΧ

The purpose of Phi Sigma Chi is to promote fellowship among the students at Shippensburg. The main interest is centered in service to the college and student



*First Row:* P. Lively, J. Timmons, C. Saylor, President; Mr. Kramer, Sponsor, R. Waltermeyer, Vice-President; L. Creager, T. Delzingaro. *Second Row:* D. Clary, L. Watson, L. Lindsey, J. Murphy, R. Lawhead, R. Mentzer, J. Klinger, Recording Secretary; R. Finafrock, J. Conner, Sgt-at-Arms; D. Morningstar, N. Monacelli, M. Espigh, D. Hake, J. Bannon, Corresponding Secretary. *Third Row:* R. Baker, L. Stare, V. Stankus, G. Fetrow, J. Leamer, M. Sweeney, C. Fackler, R. Pottorff, O. Statler, Historian; J. Baker

body. Phi Sigma Chi is limited to thirty-six members. An annual event is the selection of the "Sweetheart of Phi Sigma Chi" for the Homecoming Banquet and Dance.

Miss Barbara Skerrett



Sweetheart of Phi Sigma Chi





# Phi Sigma Pi

ΦΣΠ

Phi Sigma Pi is an active national honor fraternity consisting of forty-three men. This year was highlighted by many inter-

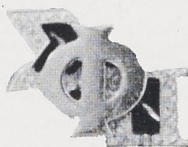

esting discussions and tours. An amusing event of the year was the sponsorship of a donkey basketball game.

*Kneeling:* R. Forsythe, W. Swanger, J. Palmer, L. Snyder, D. Clary, D. Scalamogna. *Second Row:* E. King, G. Mellott, Secretary; J. Heberlig, President; Mr. Dibert, Sponsor; R. Clouser, Vice-President; E. Powell, Treasurer; R. Fisher, Assistant Secretary. *Third Row:* W. Koontz, N. Monacelli, B. Dinterman, D. Rogers, W. Elliott, D. Sim-

mons, L. Beidel, D. Morningstar, J. Timmons, C. Bilger, J. Sieber, L. Watson, G. Donaldson, L. Agle, D. Chism. *Fourth Row:* H. Gibbs, L. Stare, L. Smelser, J. Bender, R. Schildt, H. Swartz, J. Goodman, R. Deckman, T. Brown, P. Link.





# Alpha Phi Omega

## ΑΦΩ



Alpha Phi Omega is a national service fraternity founded on the principles and ideals of scouting. Its purpose is service to

the college, community, and scouting. The most outstanding project of Alpha Phi Omega is the used book sale.

*Seated:* R. DiGuiseppe, Treasurer; F. Brumbaugh, President; R. Dinterman, Secretary. *Second Row:* D. Hake, H. Rinick, D. Simmons, R. Faidley, E. Horton, W. Knerr, G. Showalter, G. Rhoads, T. Brown, J. Bordner, G. Donaldson, B. Edwards. *Third Row:* L. Lindsey, F. Bol-

linger, Parliamentarian; R. Miller, R. Waltermeyer, J. Klinger, Historian; J. Thompson, J. Blasko, R. Pottorff, Alumni Secretary; R. Mentzer, T. Brown, P. Shue, Sgt-at-Arms.



Book Sales





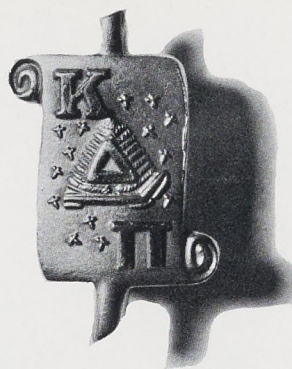

# Kappa Delta Pi

## K Δ Π

Kappa Delta Pi is a national honor society in education and was formed to encourage high academic standards and to recognize

outstanding contributions to education. Varied and interesting discussions took place at their monthly meetings.

*First Row:* M. Schildt, J. Parfet, Historian; Mr. Bellows, Sponsor; E. Powell, President; B. Wasson, Treasurer; J. Baker. *Second Row:* A. Watson, R. Strausser, K. Haas, E. Lloyd. *Third Row:* C. Roller, B.

Remsburg, R. Fisher, J. Sieber, W. Elliott, L. Smelser, H. Swartz, D. Simmons, C. Bilger, J. Timmons, D. Clary, D. Bressler, B. Dudley, C. Tenley.



# Pi Nu Epsilon



Pi Nu Epsilon is an honorary fraternity in music. Its main purpose is to get people interested in extra-curricular music and

*Seated:* K. Sanderson, R. Clouser, President; V. Wilson, Secretary. *Standing:* J. Miller, J. Kline, H. Shanholtz, J. Kling, F. Schooley, C. Tenley, Treasurer; B. Remsburg, M. Schildt

make music more interesting and meaningful to the student body as a whole.





*Seated:* L. Swartley, J. Kriebel, J. Daniels, Vice-President; J. Miller, President; P. Matthews, Secretary; N. Cameron, Treasurer; J. Patterson, Assistant Secretary; M. McCoy. *Standing:* S. Havice, M. Largent, E. Buczynski, O. Cvizic, M. Knox, M. Martucci, Miss Henderson, Sponsor; C. Tenley, K. Jones, B. Remsburg, J. Cialone, A. Harbach

## *Tau Kappa* **TK**



Tau Kappa, an honorary sorority for women interested in sports, strives to continue the high standards of physical efficiency, to uphold good sportsmanship, and to stimu-

late and maintain interest in sports and recreational activities.

The major activities for the year included a Homecoming Luncheon for the Alumni, distributing toys to the children downtown, and presenting a program for the patients at Mont Alto Sanatorium.

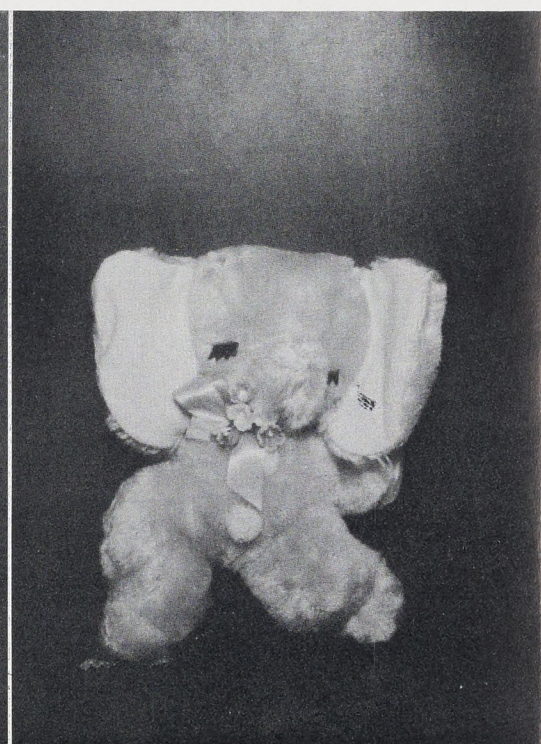



# *Pi Omega Pi* **Π Ω Π**

*Seated:* S. Bookwalter, J. Parfet, Historian; J. Miller, Treasurer; J. Gillespie, President; N. Gross, Vice-President; B. Dudley. *Standing:* D. Bressler, J. Kling, Mr. Winn, Dr. Skene, Sponsor; Miss Beamer, F. Crnarich, P. Shellenberger, R. Fisher



# *Gamma Theta Upsilon*

**Γ Θ Υ**

*Seated:* E. Powell, President; Mr. Winsor, Sponsor; R. Miller, Vice-President. *Standing:* D. Hoffman, R. Clever, C. Rojahn, H. Sweely, L. Lindsey, Treasurer; C. Roller, Secretary; D. Morris, B. Winters, R. Deckman, K. Haas, Parliamentarian



## Pi Omega Pi

The Beta Lambda Chapter of Pi Omega Pi, a national honorary scholastic fraternity in Business Education, strives to promote, extend, and create interest in high scholarship in the field of commerce, and to encourage and foster high ethical standards



in business and professional life. Outstanding club activities included the sale of chrysanthemums at football games, Homecoming Luncheon, a trip to the Ice Follies and the Annual Alumni Banquet.

## Gamma Theta Upsilon

Gamma Theta Upsilon is a national professional Geography Fraternity consisting of fourteen men and women who seek to further professional interest in geography, to advance the status of geography as a



cultural and practical discipline for study and investigation, and to strengthen student and professional training through academic experiences other than those of the classroom.

## Women's Athletic Association Cabinet

The W.A.A. Cabinet is the core of the women's sports program on campus. The Cabinet consists of the officers of W.A.A. and the leaders and assistant leaders for each sport. The goal of this organization



is to provide a sport for each girl and to have each girl in a sport. "An Evening in Paris," the first formal dance of the year, was sponsored by W.A.A.

## Varsity Club

The male athletes on campus compose the Varsity Club. All the members have earned a letter in at least one varsity sport. Maintenance of the concession stand and

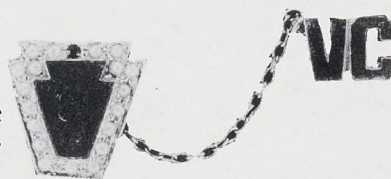

the sale of programs at the home football games are the club's fund raising projects. The Sweetheart Dance and selection of a Sweetheart highlighted the year's activities.





*First Row:* C. Hinkle, C. Tenley, Vice-President; P. Matthews, President; J. Kriebel, Assistant Secretary; E. Buczynski, Treasurer; J. Strawhecker. *Second Row:* J. Smyser, R. Strausser, S. Rice, D. Smith. *Third*

*Row:* J. Young, Publicity Director; J. Corman, M. McCoy, N. Cameron, M. Bower, O. Cvizic, Miss Henderson, Sponsor; P. Koehler, J. Kramer, B. Remsburg, J. Patterson, K. Jones, M. Largent, L. Swartley

## Varsity Club

## W.A.A. Cabinet

*First Row:* C. Fackler, G. Hrubovcak, R. Lawhead, Secretary; J. Persipenko, Vice-President; J. Connor, President; R. Plasha, D. Barbush, J. Leamer. *Second Row:* N. Moore, Treasurer; R. Mentzer, L. Watson, D. Clary, J. Flood, T. Kling, R. Waltermeyer, R. McCarthy. *Third Row:* W. Herigan, D. Morris, R. Smith, W. Knerr. *Fourth Row:* E. Horton, J. Prowl, J. Sill, Dr. Rambo, Sponsor

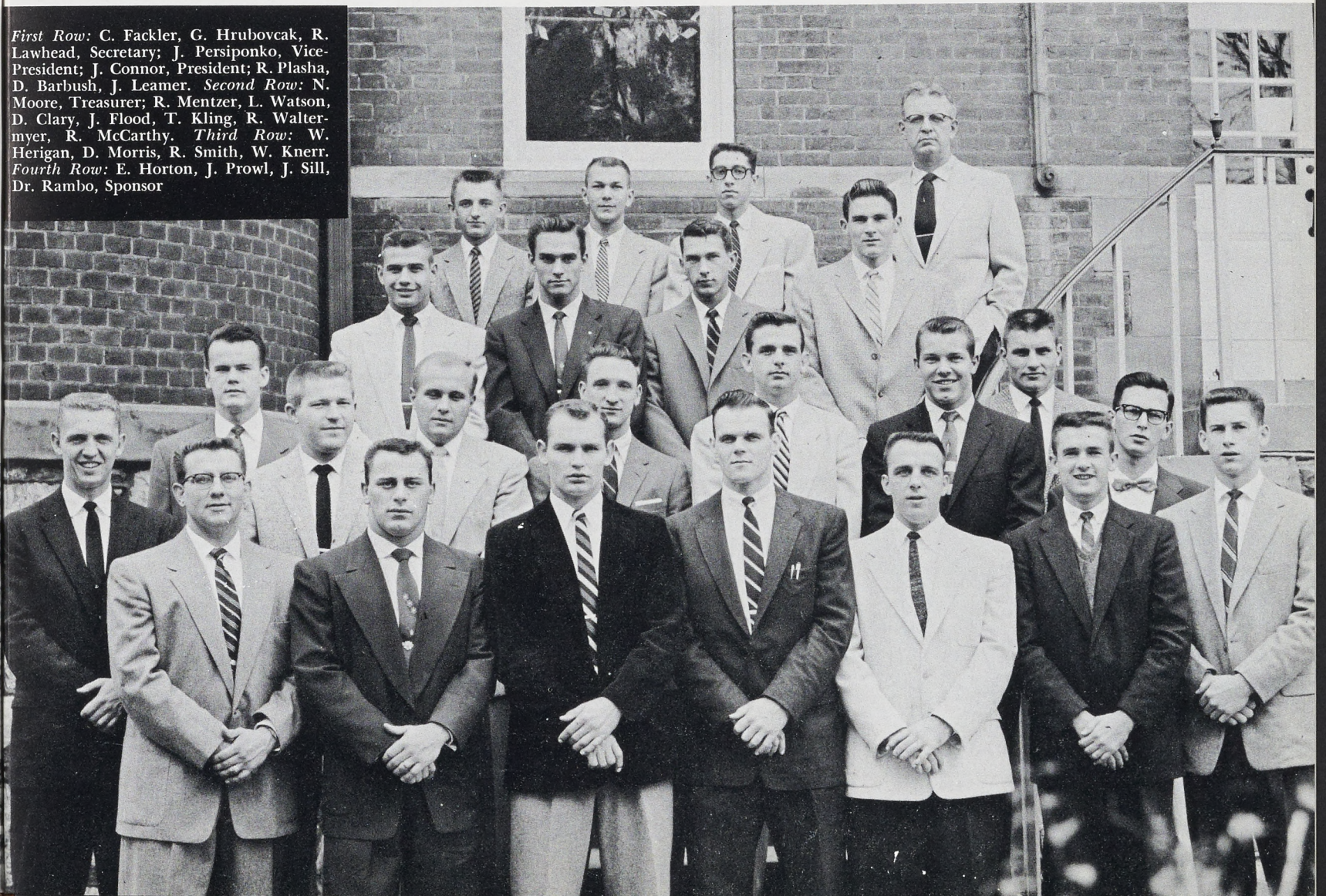



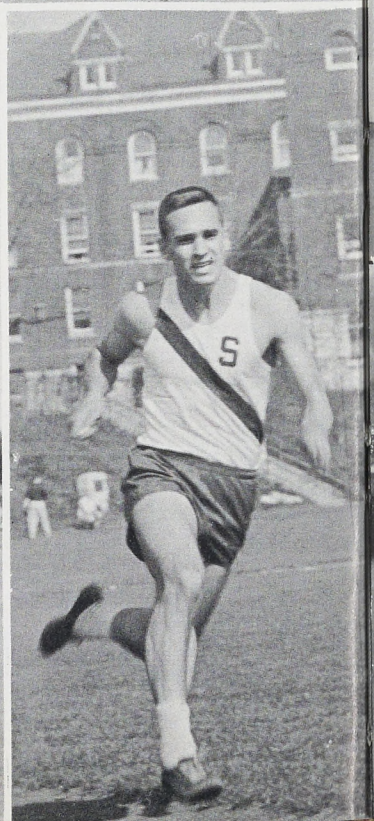
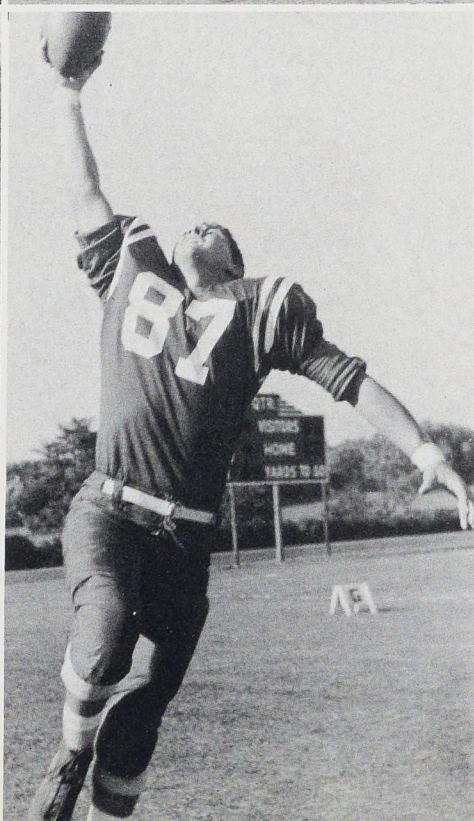
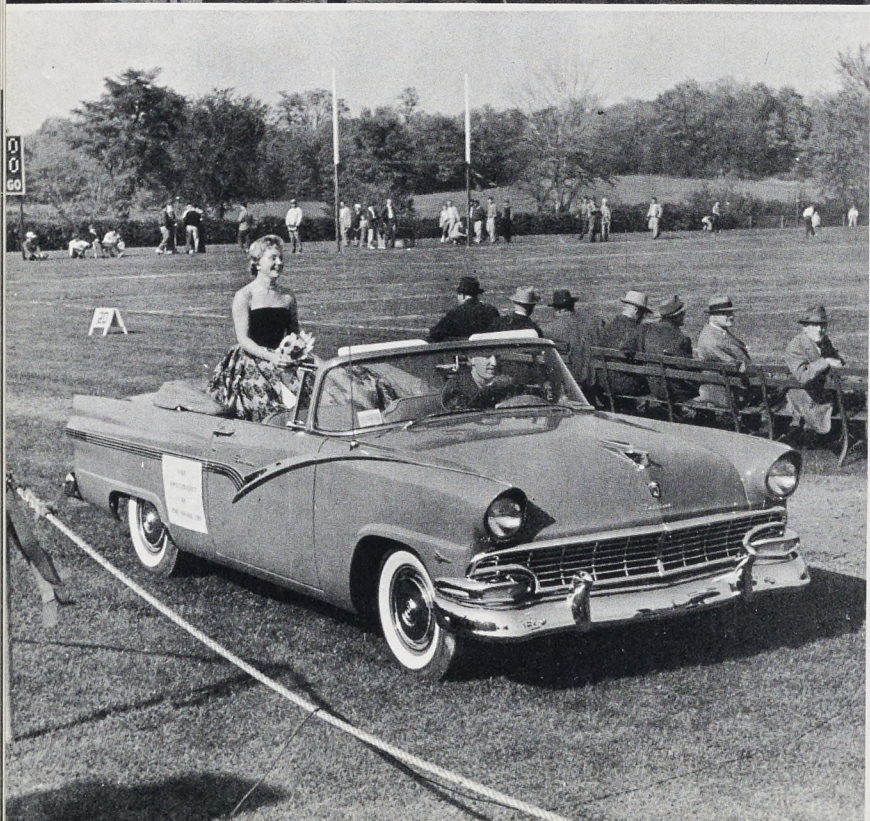
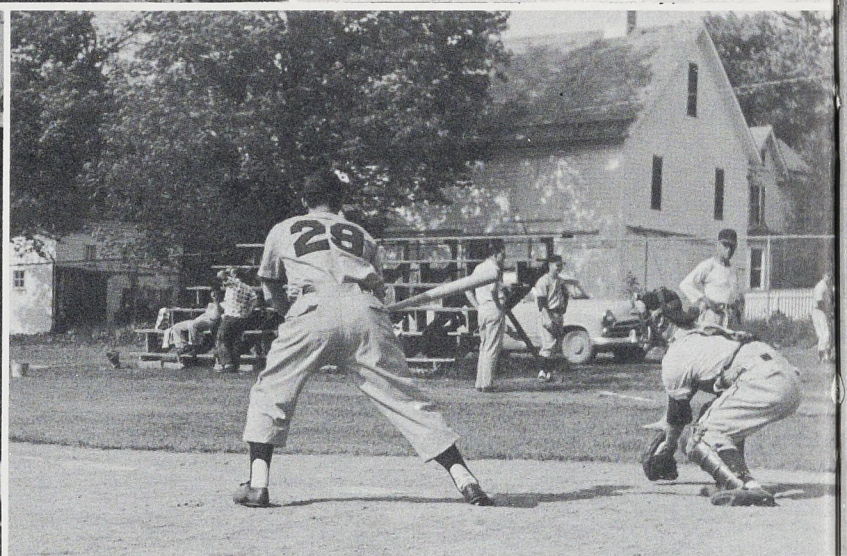



# A t h l e t i c s

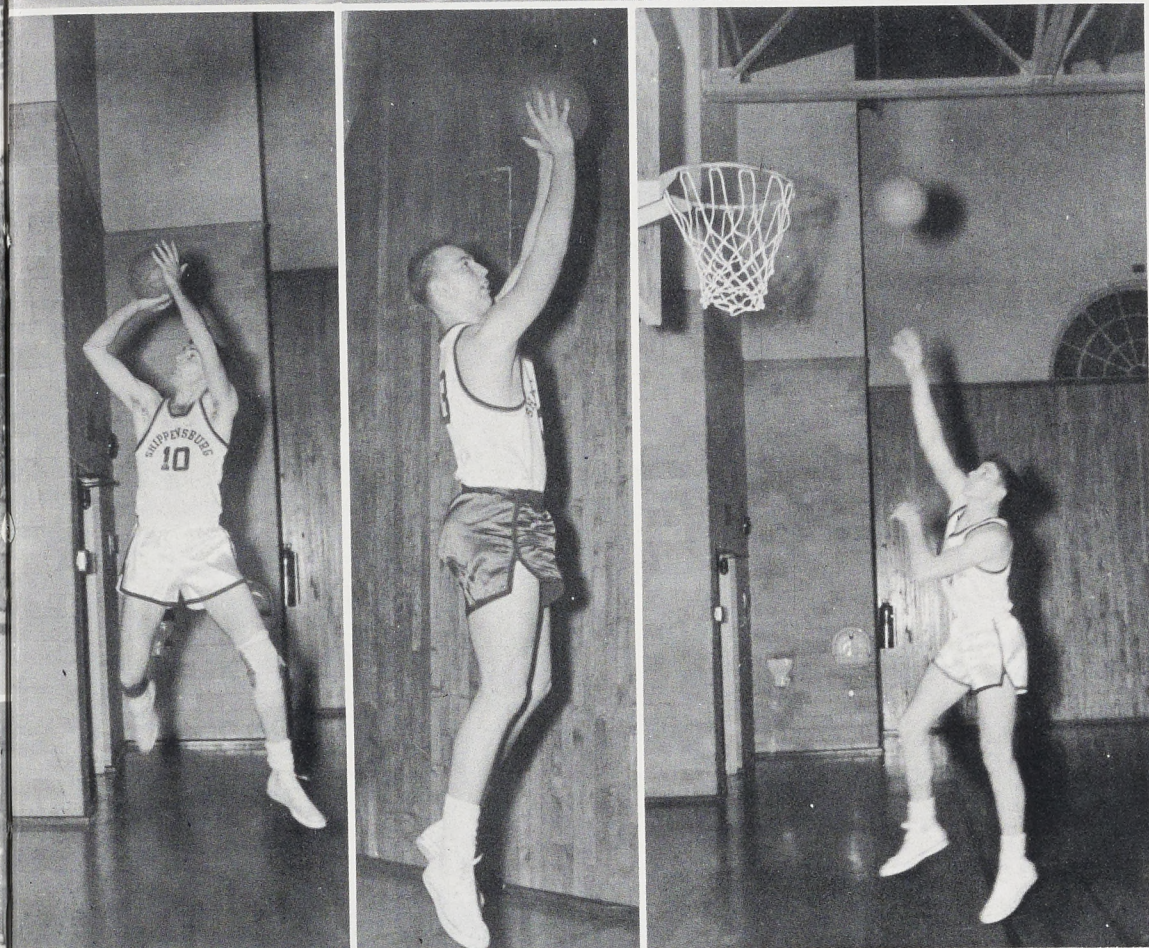
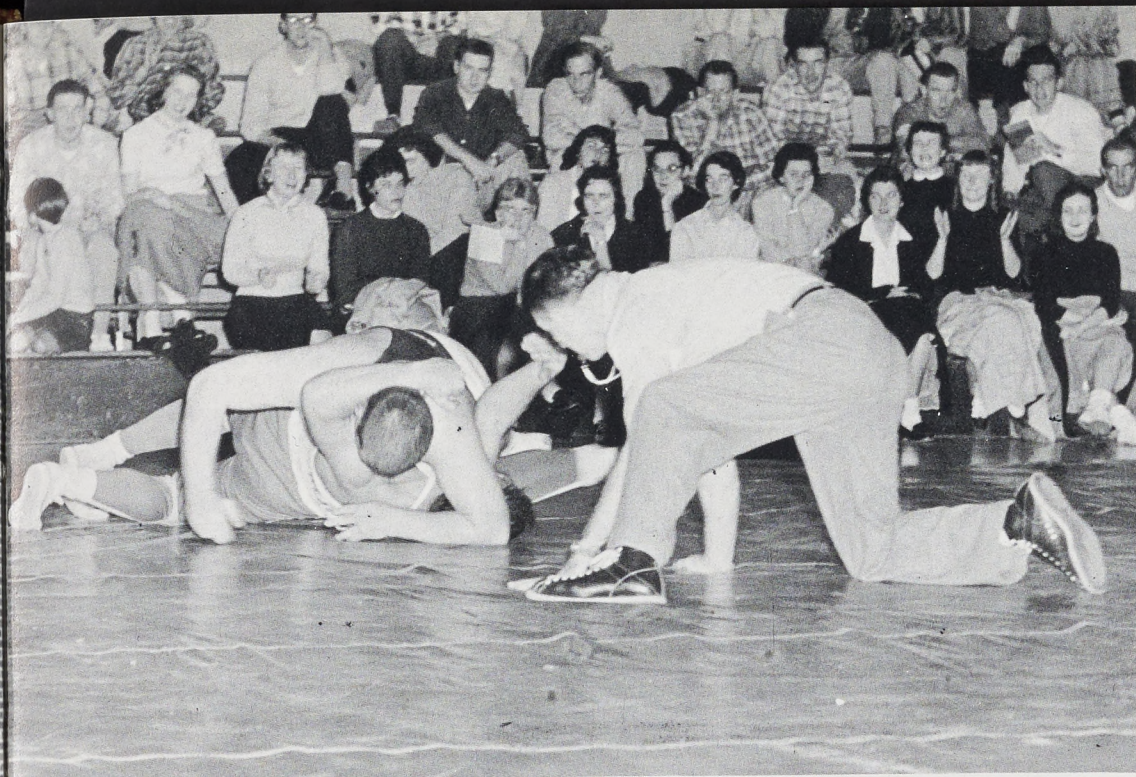

Athletics play a major role in the life of every college. They allow the students that are embodied with zeal, skill, and ambition to excel in a physical sense. Also, they serve the purpose of advertising our school. People learn to think and judge a school by the actions and reactions of the students involved in these public contests. The students at our college who are involved in these activities have carried forth a very favorable impression of Shippensburg. For this, we thank you.





*Seated:* Mr. Crist, Mr. Roddick, Mr. Corman, Dr. H. ges.  
*Standing:* C. Fackler, J. Connor, W. Knerr, J. Persipenko,  
 O. Mills

## *Men's Athletic Council*

## *Coaching Staff*





	Shippensburg	Opponent
New Haven	0	28
Shepherd	14	7
East Stroudsburg	0	13
California	32	14
Bloomsburg	20	3
Millersville	26	7
Kutztown	19	0
Clarion	21	0

## Football

Losing eight lettermen from the 1955 squad by graduation, three of them starting backs, Coach Jack Roddick and his able assistants, Thomas Crist and William Corman faced a rebuilding job for the 1956 season. Looking at the season's record we can clearly see that these coaches success-

fully completed their task for the "Big Red" of S.S.T.C. by ending the 1956 campaign with six victories and only two defeats.

Seniors on the 1956 squad include: Nelson Moore, Jack Connor, George Hrubovcak, Joe Brady, Joe Persiponko, Percy Grimes, and Rod Waltermeyer.

*First Row:* N. Cutro, R. Mentzer, J. Baker, J. Schmitt, B. Herigan, J. Connor, J. Persiponko, G. Hrubovcak, R. Lawhead, N. Moore, J. Brady, P. Grimes, J. Corwell. *Second Row:* T. Vucenich, J. Bannon, M. Gaines, L. Burns, D. Havice, B. Baker, D. Trexler, E. Gant, R. Waltermeyer, L. Rhone, B. Bayer. *Third Row:* R. Coleman, B. Hauser, A. Hower, D. Danner, T. Smitherman, C. Holt, T. Eicher, C. Bingaman, G. Scott, F. Robing, L. Curran. *Fourth Row:* J. Murphy, M. Cirafessi, R. Plotkin, J. Breski, J. Shroyer, C. Akinson, J. Mellott, S. Eshenower, J. Gahres, J. Fanelli, P. Claycomb. *Fifth Row:* D. Steinmier, J. McFarland, R. Lightfoot, T. Trissler, J. Seiler, T. Magee, S. Wells, N. Carmac, J. Shifflet. *Sixth Row:* Mr. Roddick, Mr. Corman, Mr. Crist, T. Traub, L. Fry, R. Deckman, B. Snyder







Joe Persiponko and Jack Connor

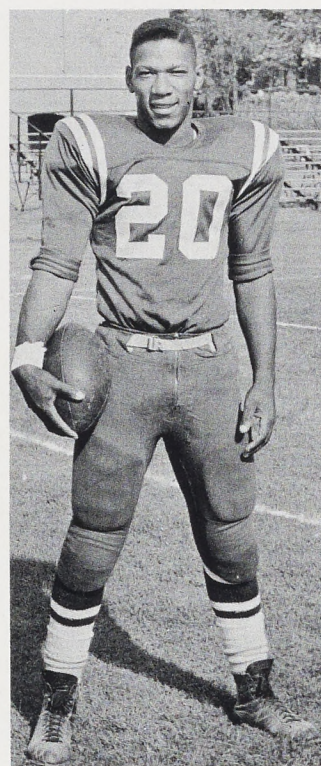

Percy Grimes



George Hrubocvak

Rodney Waltermeyer

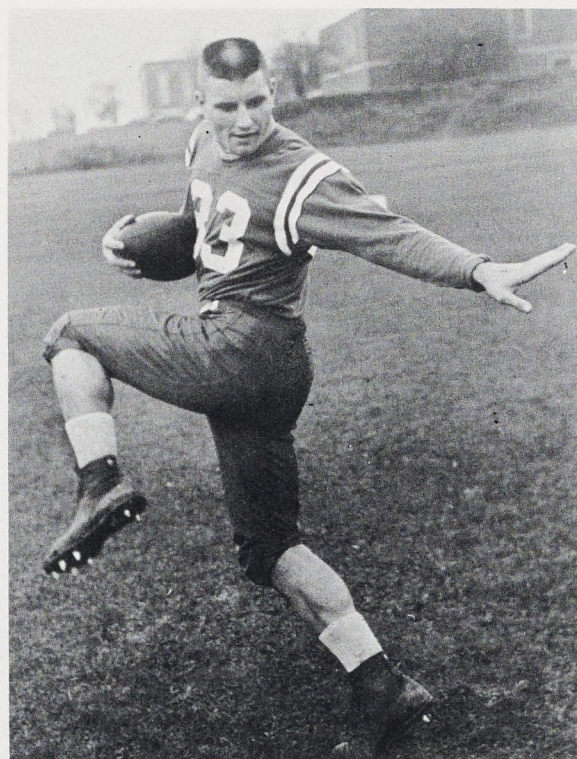



4 D. Barbush  
 11 O. Mills  
 1 H. Bitting  
 6 J. Scott  
 J. Schmidt  
 13 D. Shearer



18 G. Linn  
 10 S. Wells  
 2 C. Fackler  
 8 F. Bierman  
 20 W. Knerr  
 21 J. Corwell

## Varsity Basketball

### Varsity

Displaying a fine offensive punch, the Red Raiders closed the first half of the season with a record of six wins and six defeats and a four win, two loss mark in the Pennsylvania State Teachers College Conference.

This record included a new team scoring mark set by the Raiders against a good Cheyney club. For the first time in the history of the school the century mark was broken as the big Red poured a total of 114 points through the nets. The Raiders averaged 81.9 points per game in their first 12 games.

The team will be losing four valuable players this year. Donald Barbush, Charles Fackler, Olvin Mills and Al DiDonato have been playing basketball for the past four years.

### Junior Varsity

The Junior Varsity forecasted a bright future by ripping through their first nine games without a loss. This year's squad was coached by Jerry Fetrow.

The team was lead by the scoring of Richard Smith and Hillary Bitting.





## Basketball Junior Varsity

*Kneeling:* G. Rhoads, M. Criste, M. Gates, G. Linn. *Standing:* S. Wells, D. Allan, G. Wyrick, C. Smith, P. Byrnes

"Don" Barbush

"Ollie" Mills

"Pete" Fackler

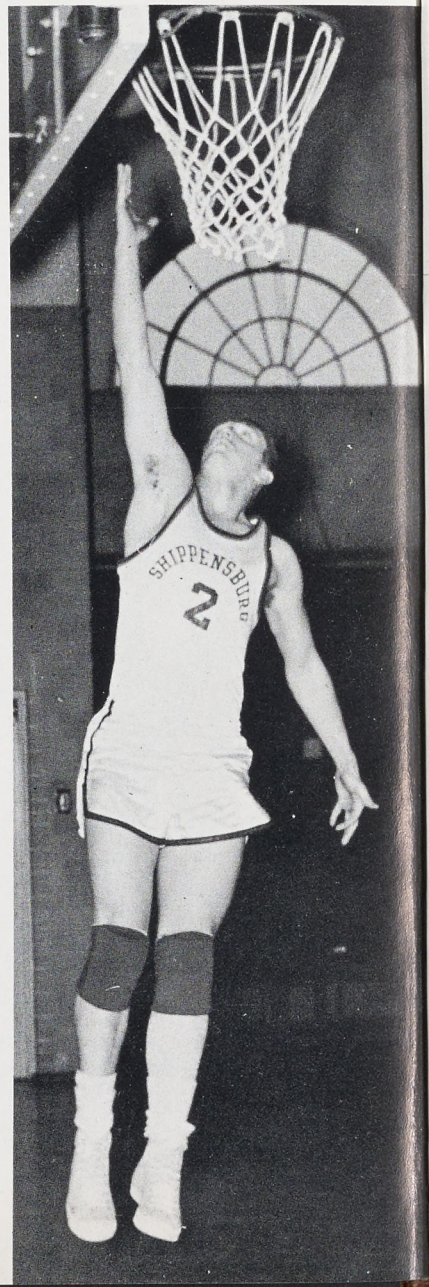
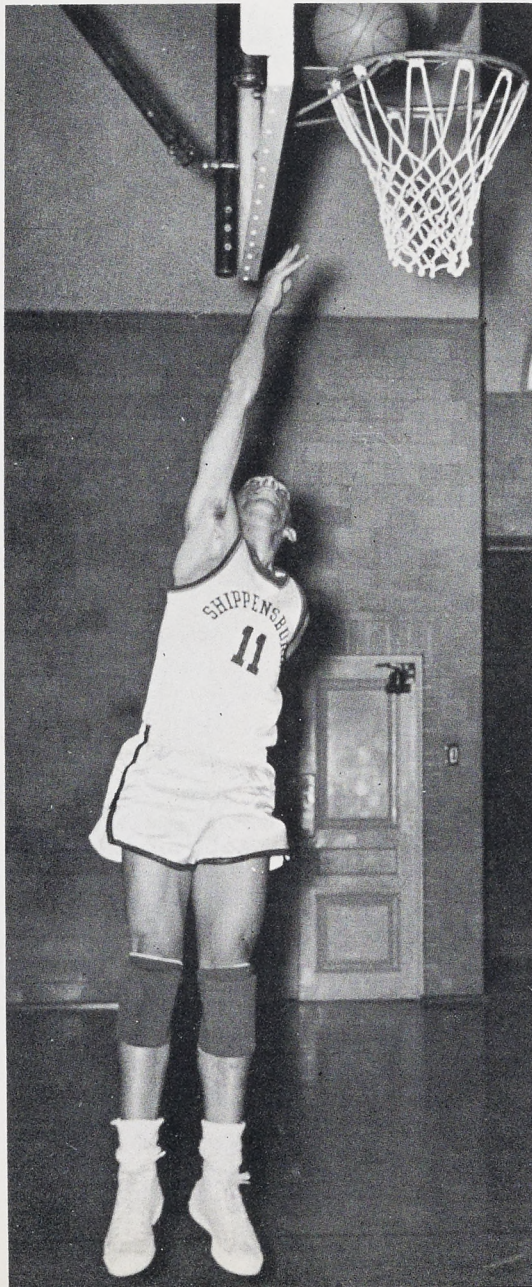
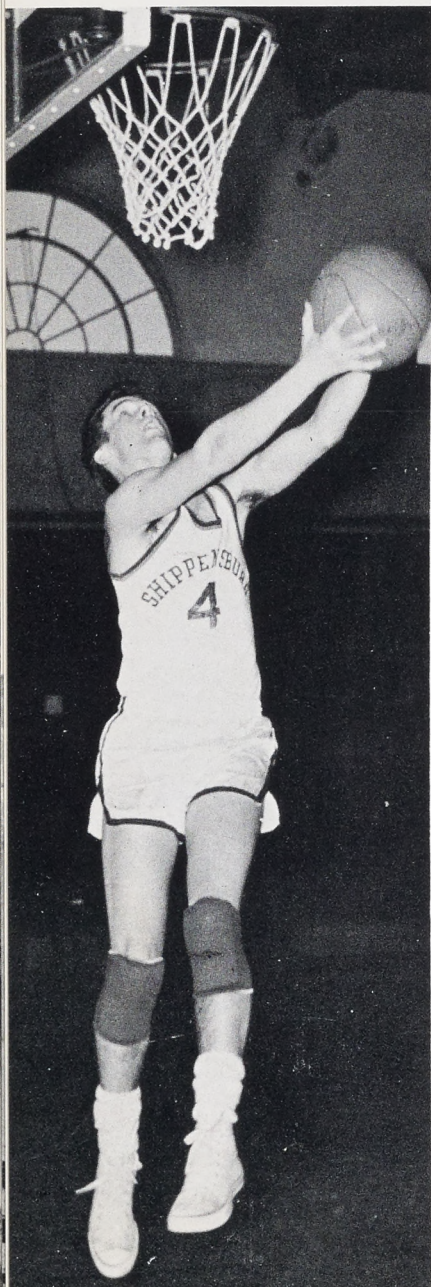





"Pat"  
Varsity Guard



"Ellie"  
Varsity forgard

## *Girls' Varsity Basketball*

P. Long, A. Campbell, M. Moyer, J. Stroecker, J. Kriebel, E. Hoffman, P. Matthews, P. Koehler, D. Riddell, Miss Henderson





## Junior Varsity Basketball

The Battles of Gettysburg, Millersville, and Lebanon Valley were historic battles in the annals of last year's Girls' Varsity Basketball Team, which was undefeated for the 1956 season. Each year, with Miss Henderson and W.A.A. supervisors as their coach and advisors, more girls come out for varsity basketball to sharpen their skills at scoring a hook shot and guarding their baskets. In addition to learning the skills of basketball, many friendships are gained through participating in such a sport.



"Judy"  
Varsity Center



"Jackie"  
Varsity forward

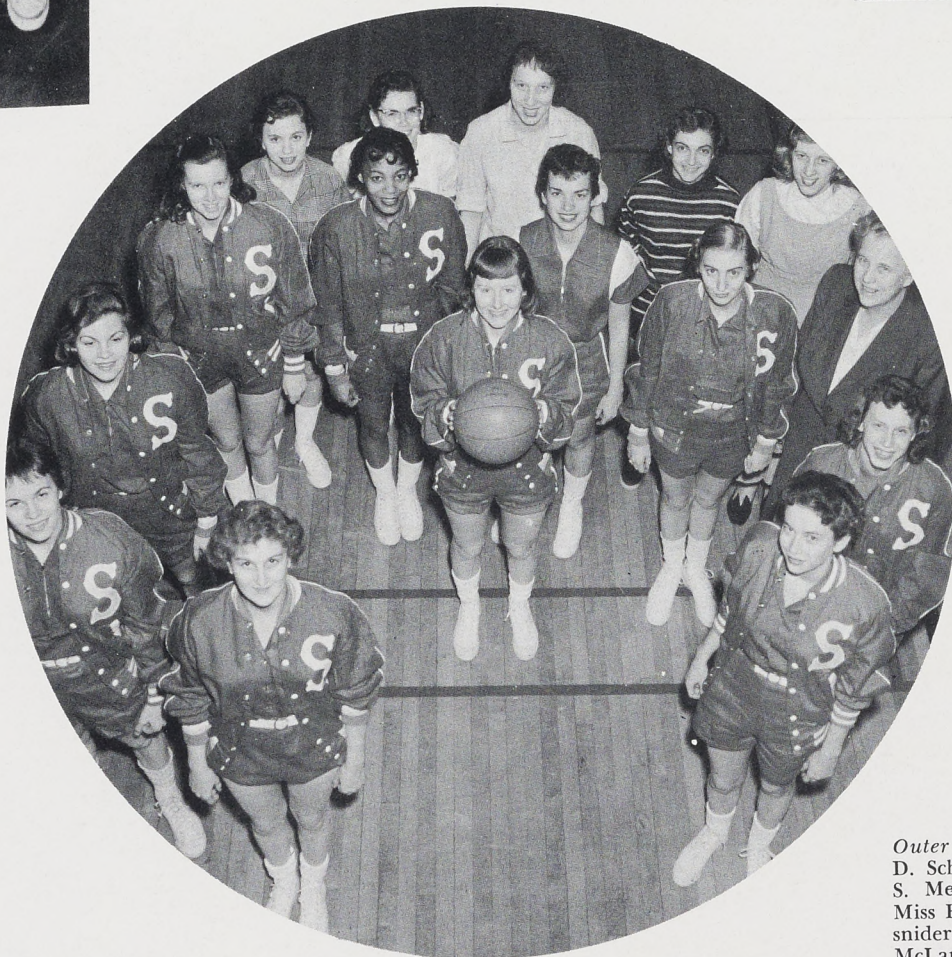

Outer Circle: J. Kramer, J. Kramer, D. Schmidt, J. Corman, B. Briggs, S. Mengel, R. Henry, P. Beidel, Miss Henderson, D. Smith, L. Reifsnider. Inner Circle: P. Angli, C. McLamb, S. Bradley, N. Dungan, S. Reed



Casson	Tolson	Fisher	Casson	O'Brien	Kline	Tolson	Rhodes
123	130	137	147	157	167	177	187
Casson	Smith	Smith	Fair	Kline	Tolson	Casson	Rhodes
				Y.L.	Pearl	Gray	Hause
					Rhodes		



First Row: G. Rhoads, N. Blessing, T. Jackson, R. Faidley, P. Claycomb, D. O'Brien, K. Klimek, D. Havice, W. Houser. Second Row: E. Gant, C. Smith, L. Burns, R. Hubler, E. Schick, E. Foor, T. Kling, J. Gray, R. Coleman, Mr. Corman, G. Hrubovcak, L. Rhone

## Wrestling

An enthusiastic squad numbering thirty-five men promises well for the successful renewal of the sport of wrestling at S.S.T.C., after a lapse of seven years.

Some very nice performances were turned in by the boys. The matches won were the result of team effort. In the matches lost against Bloomsburg and Millersville, the lack of collegiate experience was very much evident. It also proved that

Pennsylvania teachers' colleges are much tougher competitors.

The outlook for the future appears bright. Harry Blessing, Ray Faidley, and Ken Klimek have the potential to become future collegiate champions.

We are hopeful of influencing boys with high school experience to come to Shipensburg. This would fill some of the weak spots in our line-ups and give us much needed depth.

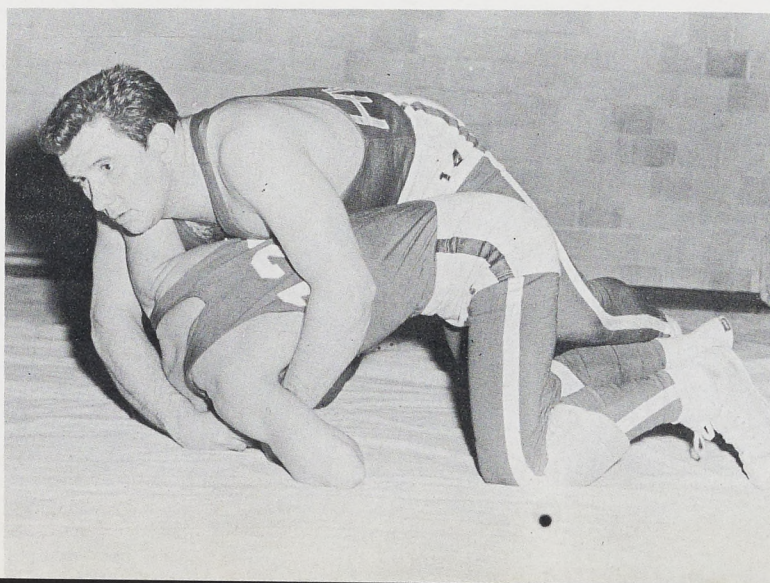

"Ruby"





*First Row:* J. Alexander, S. Brumbaugh, J. Clouser, P. Long, J. Corman, S. Stewart, M. McCoy, L. Swartly, N. Dungan, J. Cialone, R. Strausser, A. Tomeo. *Second Row:* Miss Kraiss, C. Klose, N. Erb, J. Young, P. Matthews, J. Bazzel, P. Koehler, M. Moyer, J. Kriebel, J. Thompson, R. Diller, S. Reed, N. Hoover, J. Heinbaugh, M. Platzer

## Hockey

Hockey is a running game, or so these girls are reminded during the season. Lots of drill and good coaching go along with the running to make a good team.

These girls had their drill and coaching from Miss Kraiss, but they had to run on their own two feet.

The team will be losing



Pat and Jean



Joalto

three valuable players this year. Jean Cialone, Joalto Daniels, and Patricia Matthews have been playing hockey for the past four years.

Intramural hockey is under the direction of Miss Henderson. She teaches the fundamentals of hockey to the beginners.



Pat and Jean





## Track

"Rod"

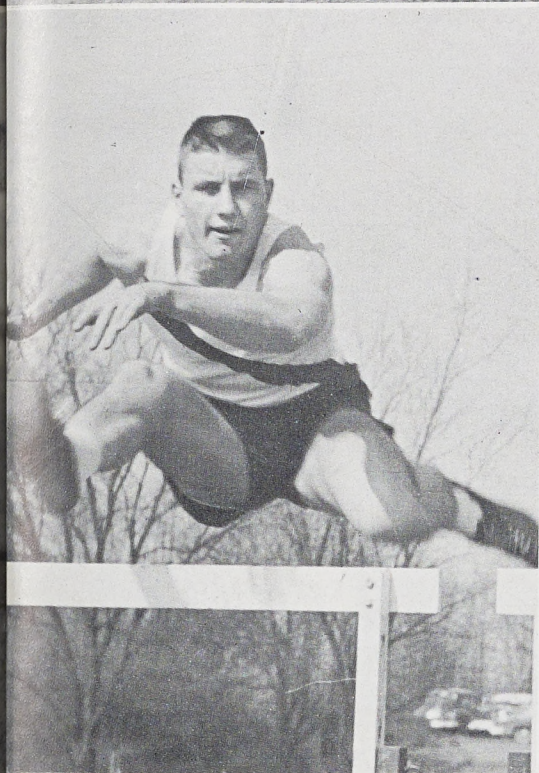

"Don"



be given to Coach Roddick and his 1956 track squad. Standouts such as Dowd who amassed a total of  $80 \frac{3}{4}$  points for the season, Blockson in the high jump, and Grimes in the pole vault, deserve tremendous credit for their performances.

This year the track team will lose Percy Grimes, Don Morris, and Rod Waltermeyer.

The 1956 version of the Shippensburg State Teachers College track team has kept intact a string of five consecutive dual meet victories. The "cindermen," under Coach Roddick, successfully dominated six dual meets running their string of victories to a total of eleven.

Well deserved credit should

"Percy"

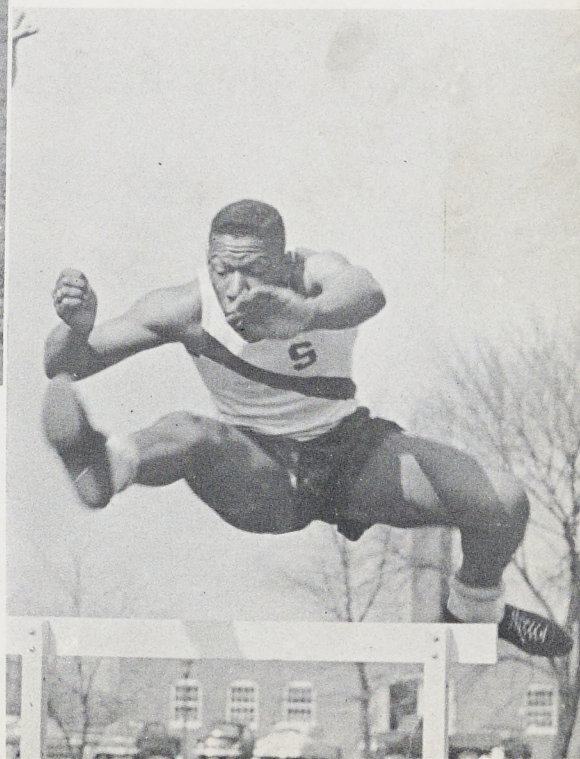



# Baseball

Under Coach Tom Crist, the Red Raiders "diamond men" compiled a record of 12 wins and 6 losses. The 1956 squad's twelve wins better the school's all time record for the most victories in one season.

The Raiders opened the season on April 12, winning both ends of a double header with Wilson Teachers College.

Losing their next game to Shepherd, West Virginia, the Raiders bounced back to post a double win over Baltimore University.

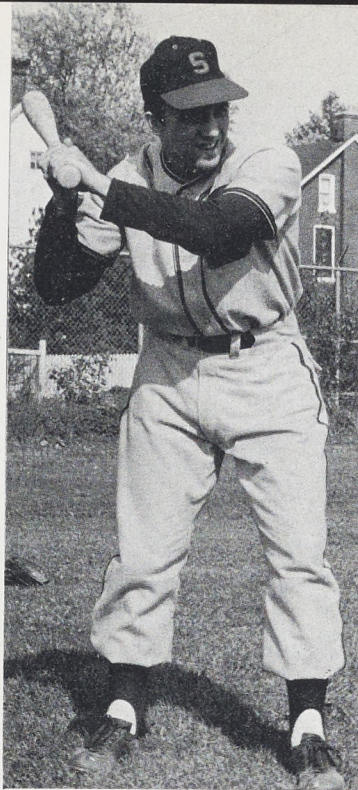

After scoring wins over Mt. Saint Mary's and Juniata, the Raiders split a twin bill with Frostburg; both games going into extra innings.

Following their split of two games with Lock Haven, Shippensburg traveled to Indiana where they suffered a double defeat; both coming by a one run margin.

After winning single games at Kutztown, Mt. Saint Mary's and Millersville, the Raiders returned home to post their second win over the Kutztown nine.

This year the baseball team will lose Lester Long, Joe Persipenko, Jerry Beam, "Pete" Fackler, and Russell Plasha.

'Russ' Plasha



"Joe" Persipenko



"Pete" Fackler





## Men's Intramurals

Better organization and cooperation have improved our college intramural program. Each year there has been more interest shown by the student body for a more extensive program.

Not all college men are Jim Thorpes, but they possess the same enthusiasm for a game of softball, basketball, or tennis as any professional. Furthermore, they treasure their awards for being on a winning

team with the same pride as a conference trophy.

Many of our good managers and referees began with just an occasional visit to the gym and only the desire to play intramurals.

Thus our sporting activities have spread to every part of the campus from the ping pong room to the wrestling mats, swim meets, basketball courts, softball fields, and tennis courts.

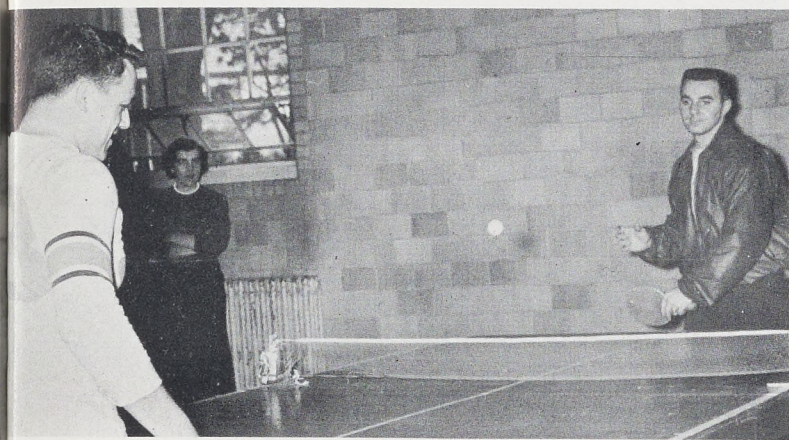



## Women's Intramurals

Combining the interests of the girls here at Shippensburg and the efforts of the athletic directors, our intramural program has proved very effective for all concerned.

These sports are played on a competitive basis only to create a wholesome pro-

gram of equal participation, pleasure, and pride among the girls here. There is a certain amount of pride in feeling that you are a part of this program, and it, in turn, becomes a part of you.



## Co-ed Intramurals

As of now there is only one active co-ed intramural sport—archery. Recently plans were made for co-ed tennis, swimming and golf teams to supplement this program.





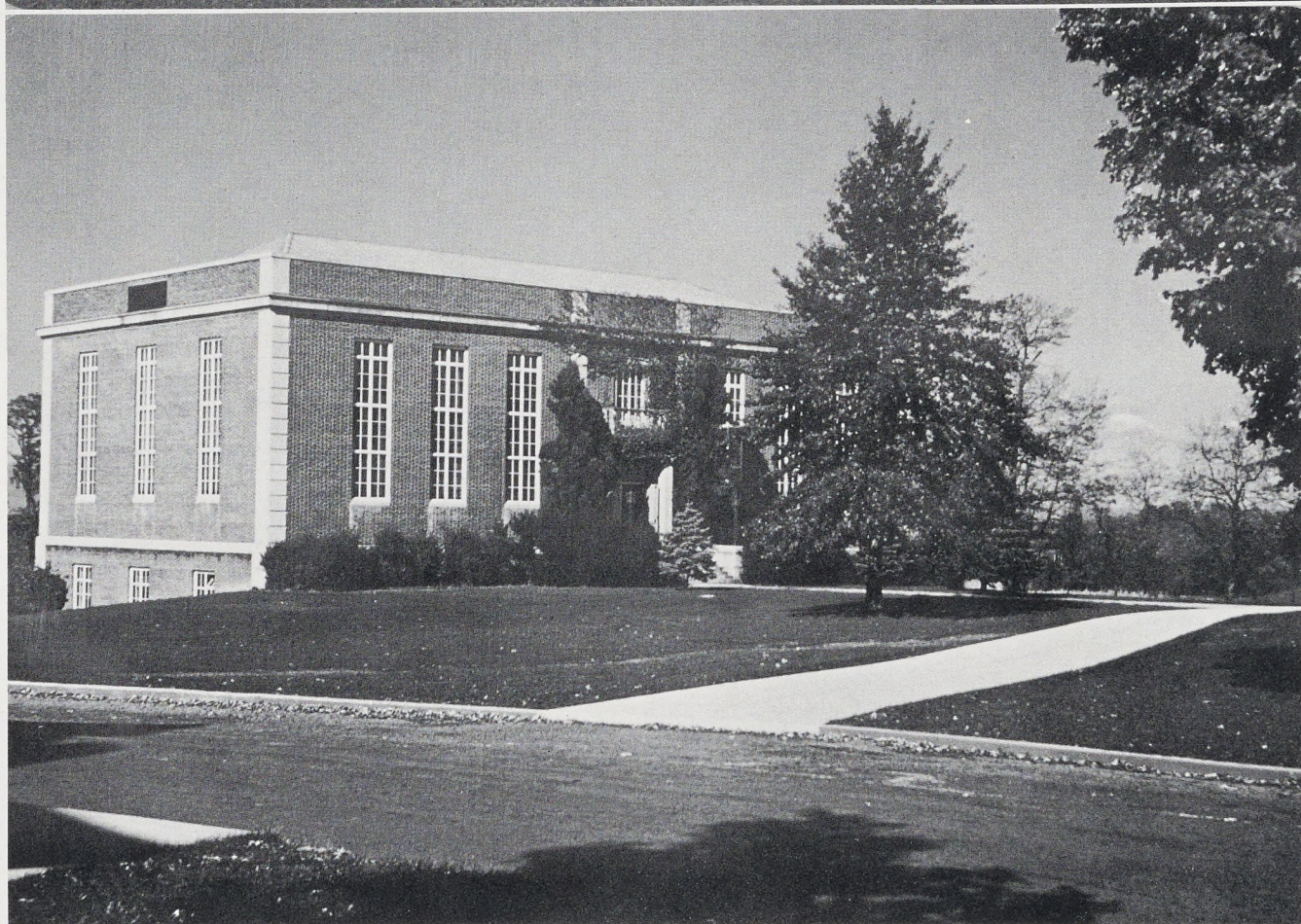



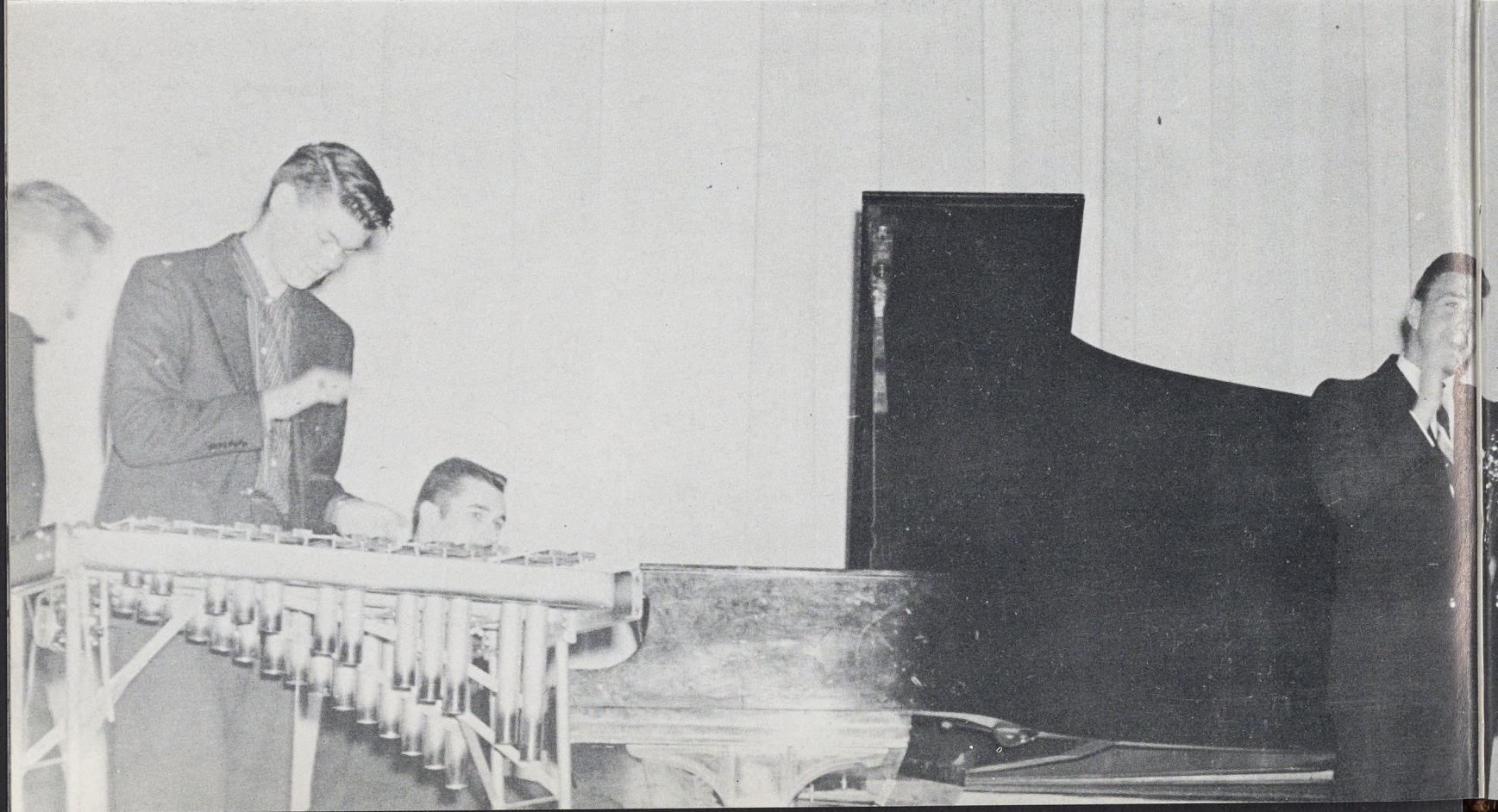
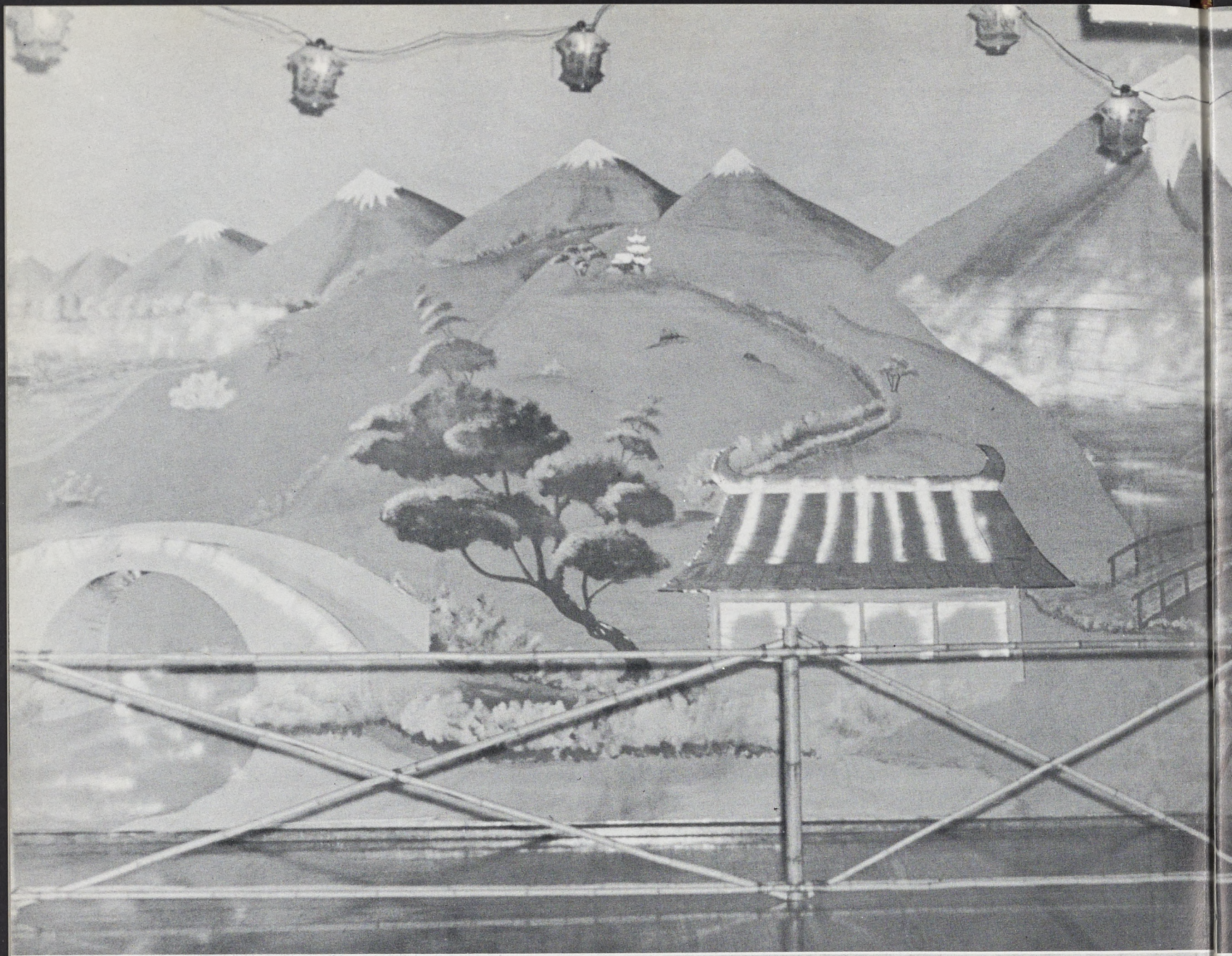



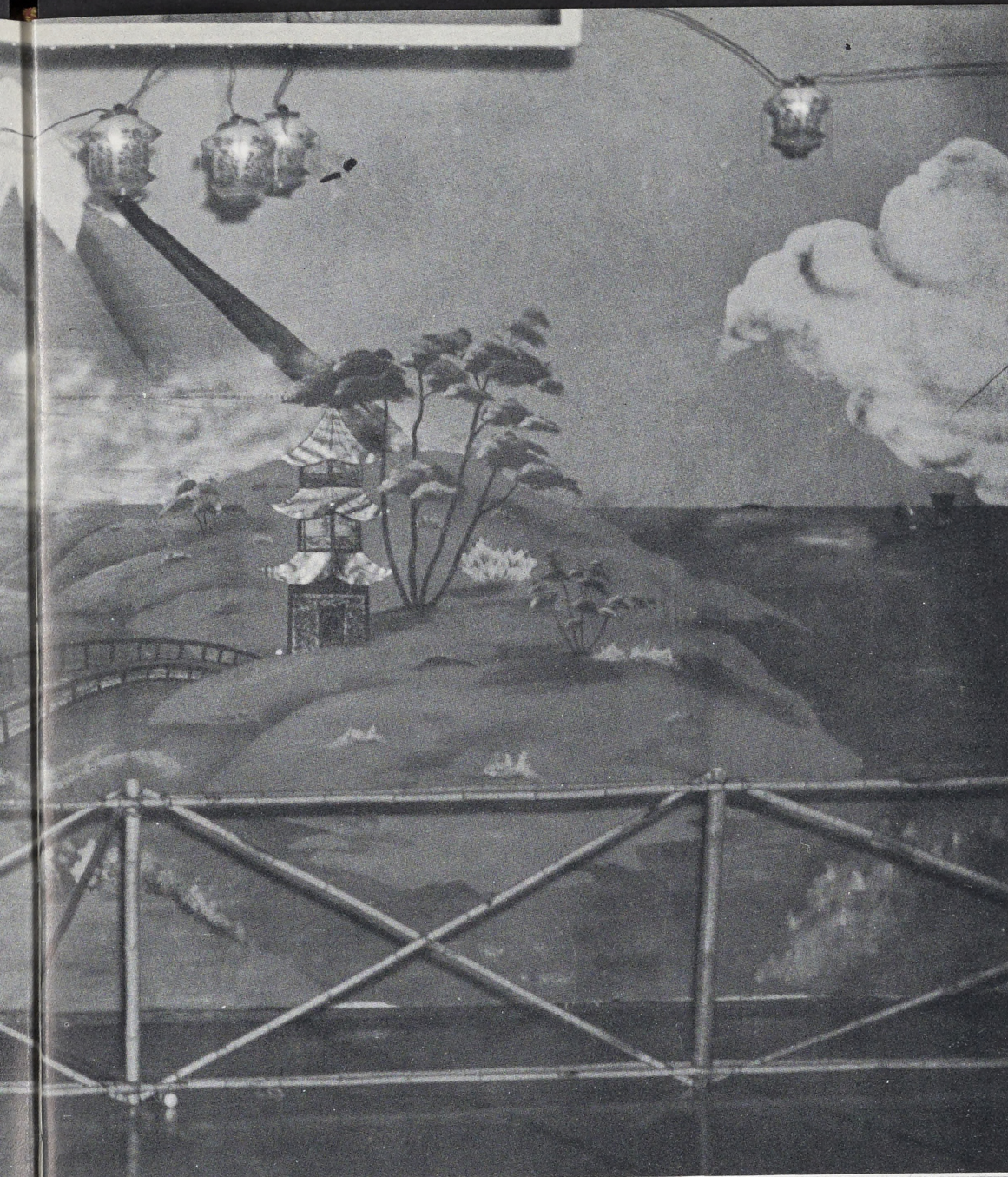

# S o c i a l L i f e



This life is a game in which the star players are Work and Recreation. Mr. Work is a quiet studious fellow who is well known by only a few; Mr. Recreation is a very popular gentleman who believes in having a lot of fun.

The students at Shippensburg have made the acquaintance of this gentleman and it looks very much as if it is going to be a life long friendship for each and everyone of us.



*Dances —*

*Freshmen*

*Home Coming*

*W.A.A.*

*Sophomore Hop*

*Sweetheart*

*Junior-Senior Prom*











The dining hall at Halloween

## *The Fall Play*



*The Night of January 16th*





## *Lyceum Programs*



# NATIONAL SYMPHONY ORCHESTRA

HOWARD MITCHELL, MUSICAL DIRECTOR

Washington National Symphony

We, the students at Shippensburg, are very fortunate in having a very efficient Lyceum Committee to select our programs for the year. This committee is composed of several faculty members and a cross-sectional selection of students, all approved by the administration of the college.

The programs are based on a two-level

scale. The varied programs are scheduled during the day and the more formal programs are obtained for the evening entertainment.

This year's evening programs consisted of a lecture by Herbert Philbrick, The Philharmonic Piano Quartet, Washington Symphony, and the Tamburitans.



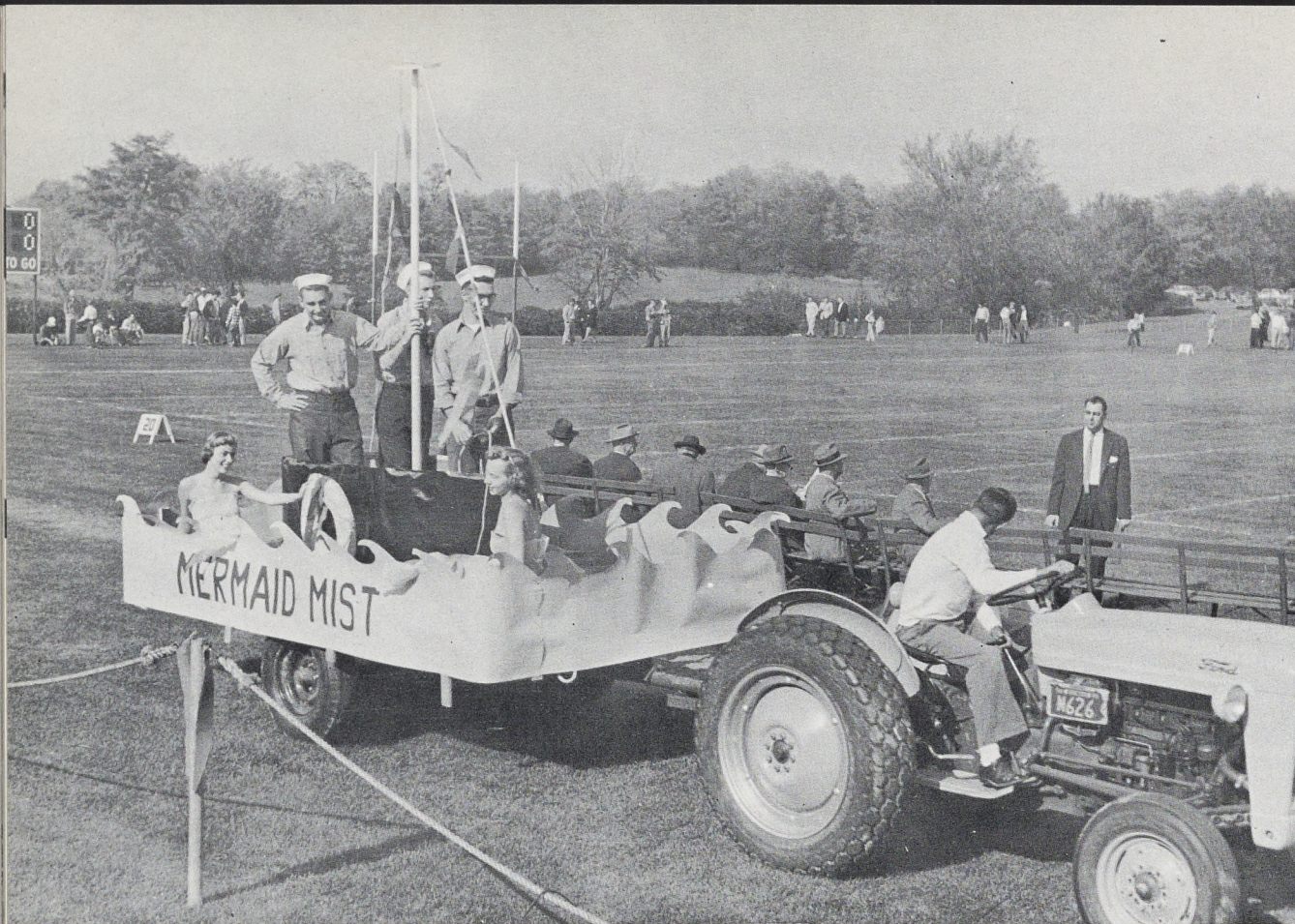

Floats before the games

The band parades

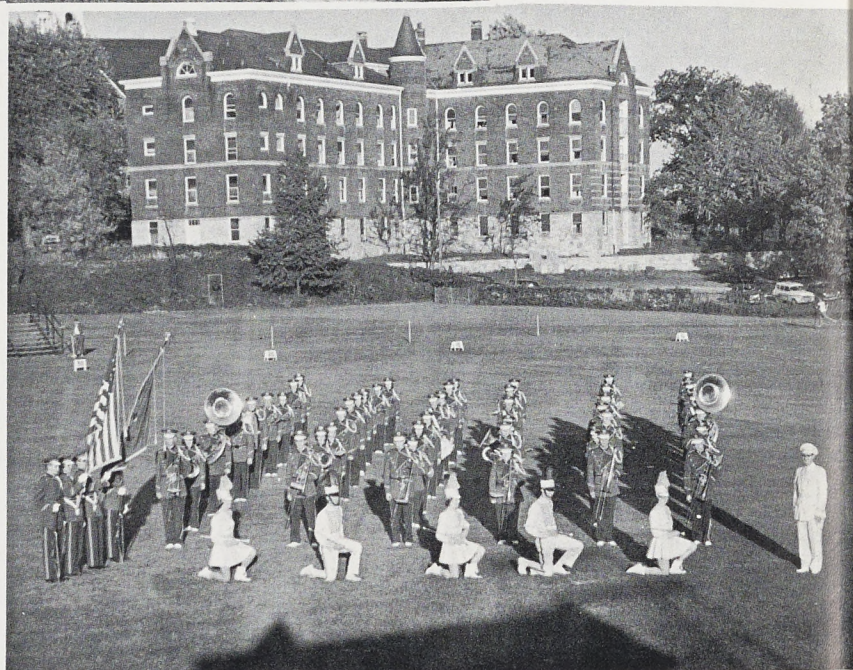

Elementary visitation trip



## *Aquatic Club Water Show*

Each year the college is treated to a water production that is sponsored by these amphibians. Usually their program is of a quite different nature from those one would normally find as an end product of such a group.



Raggedy Ann and Andy

The Pie-eyed Piper

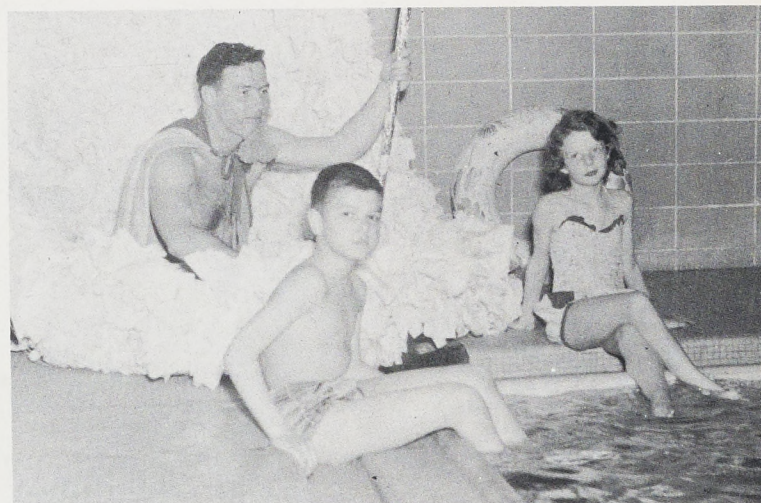

Father Neptune





The Burial of the Mouse



Dancing in

Stewart Hall



Three guesses!



Fourth Floor Court at 11:00?

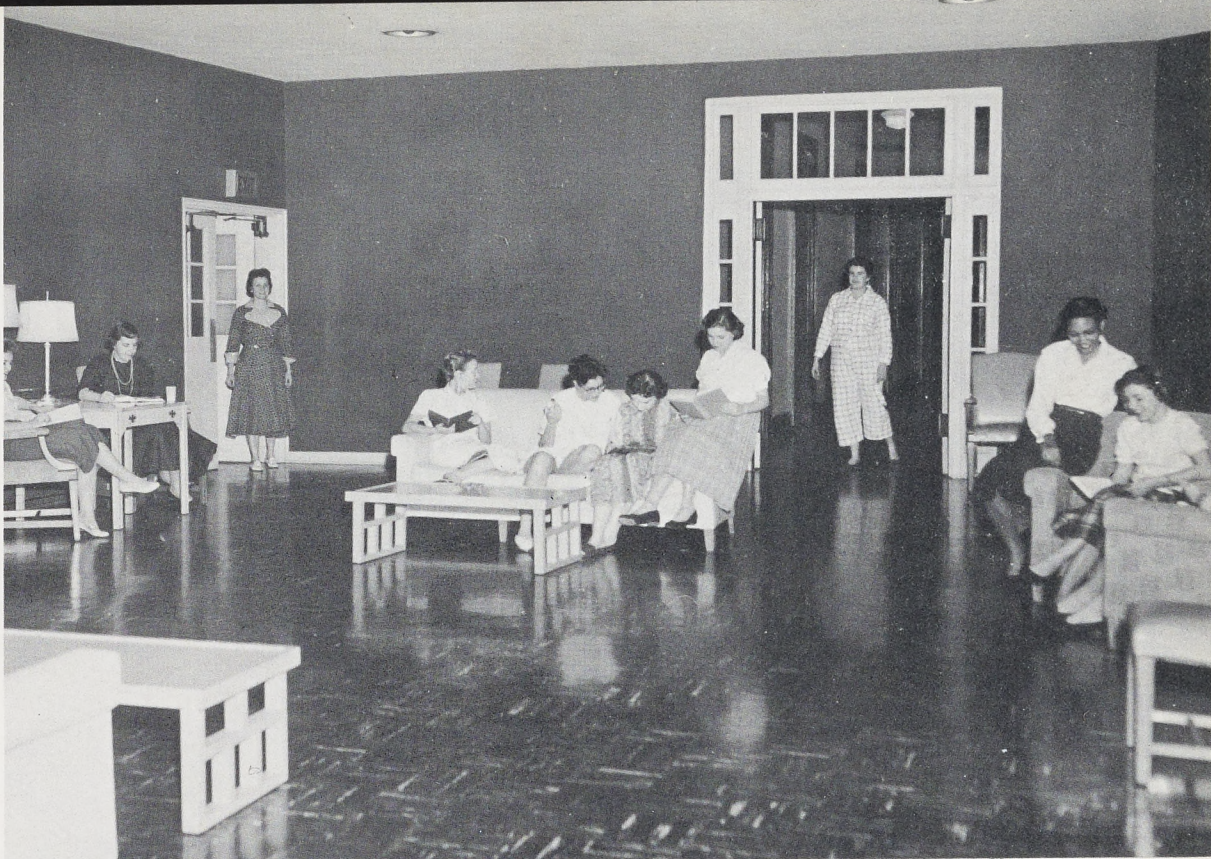

Madame Fifi's



Tea at 2:00 a.m.



Deliberation in the Court



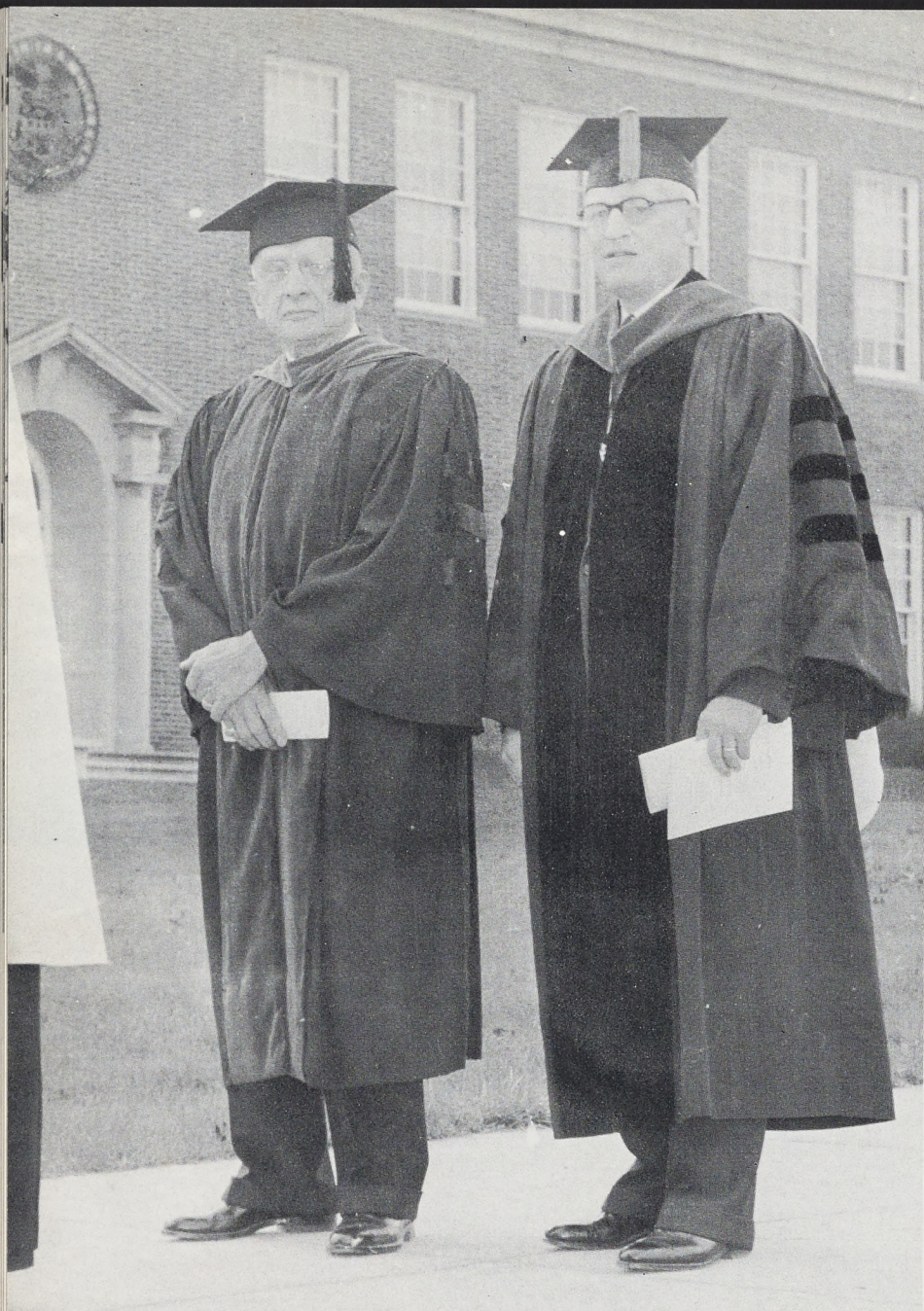

The Inauguration of our President

*We Leave You . . .  
But Do Not Forget!*





# *Autographs*



# *Autographs*



