

CUMBERLAND

1956

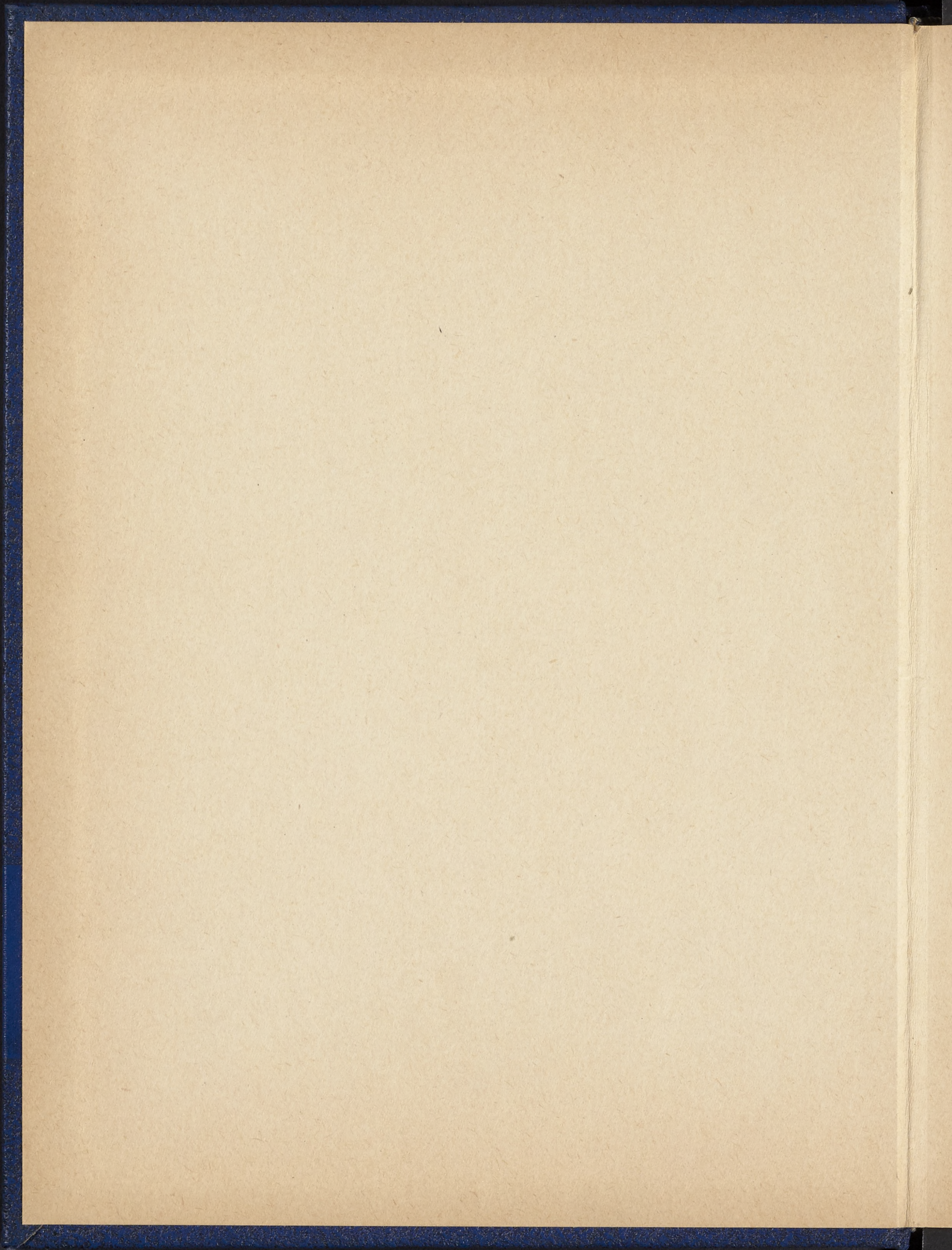

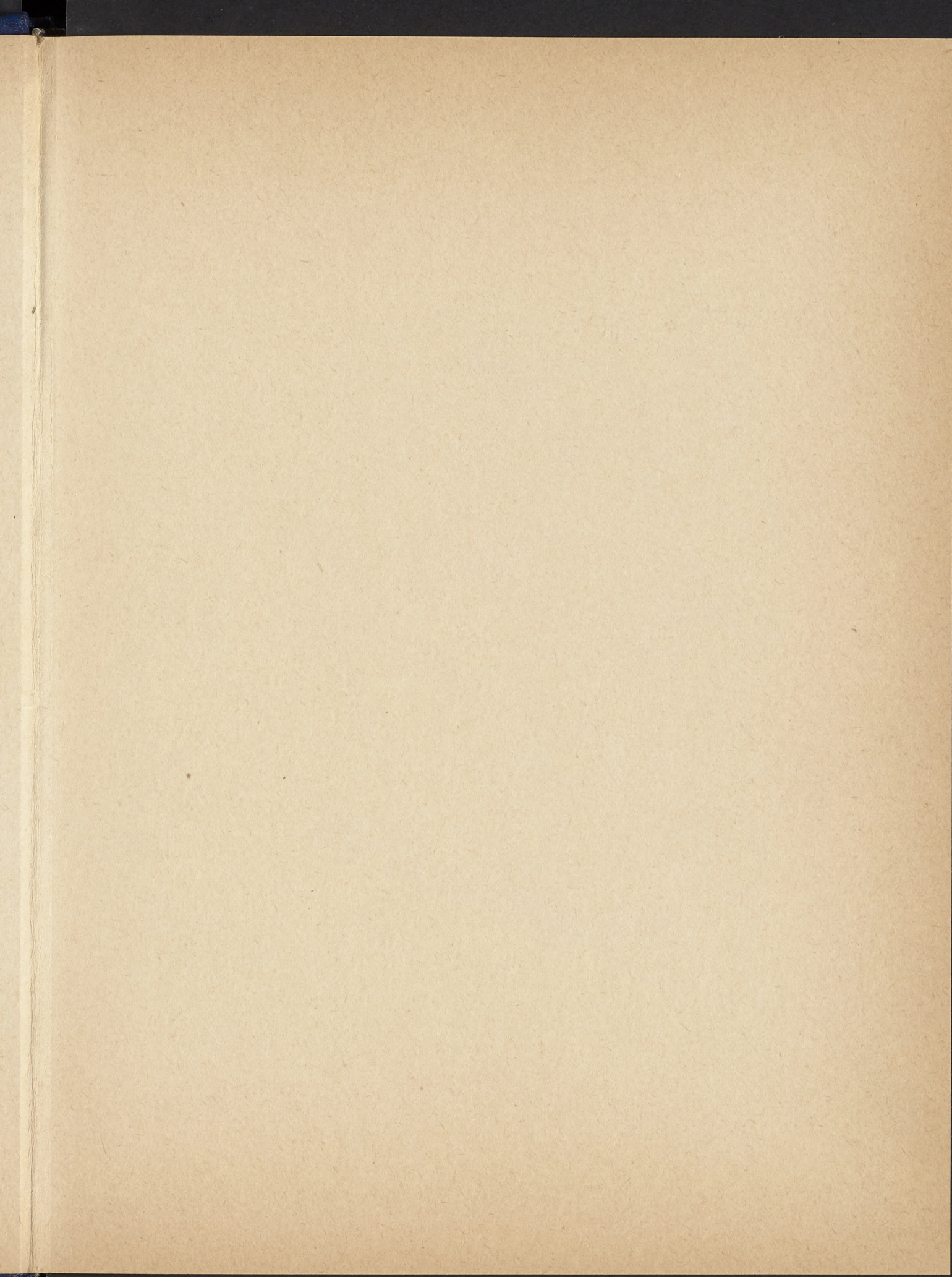



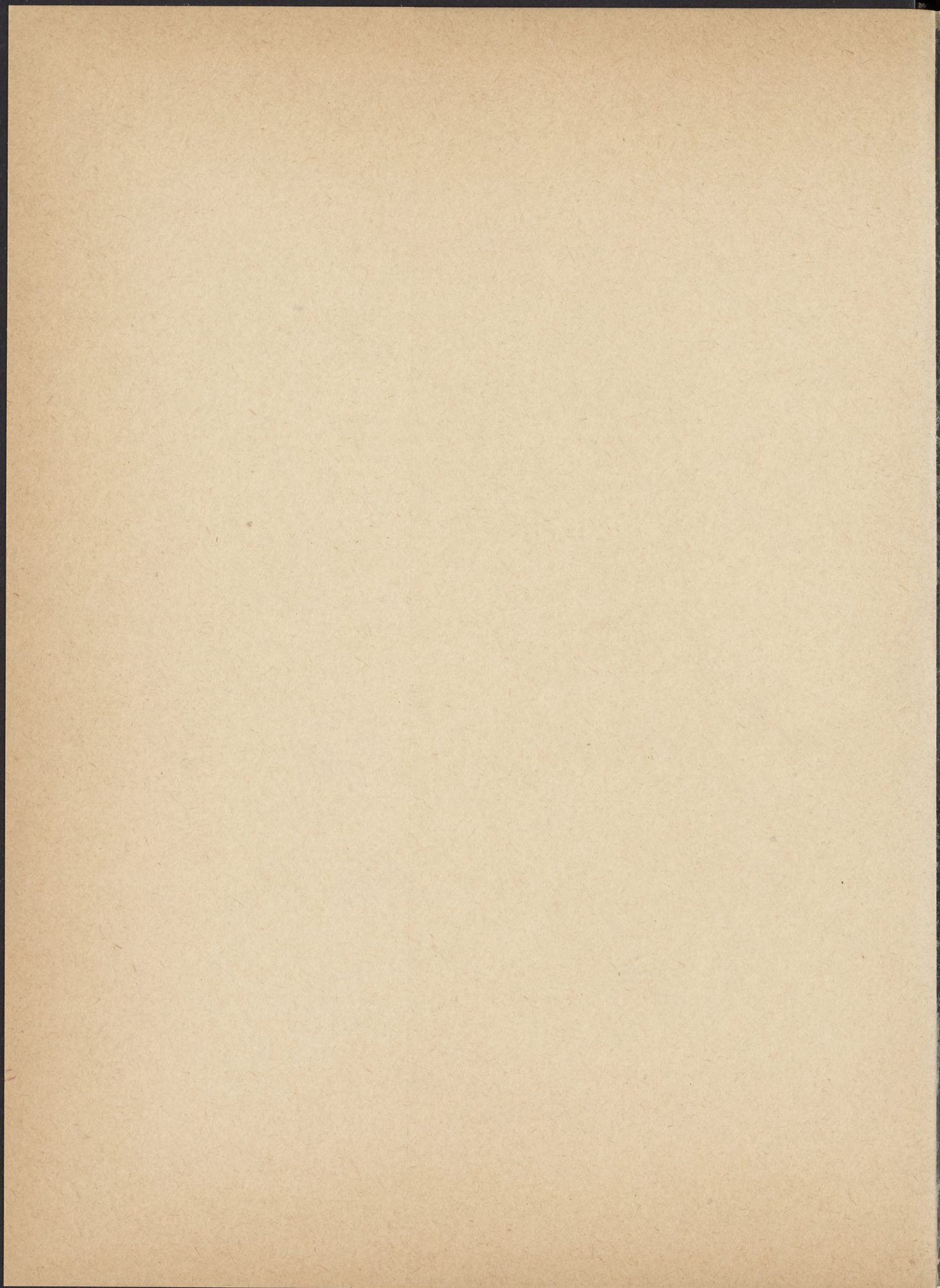

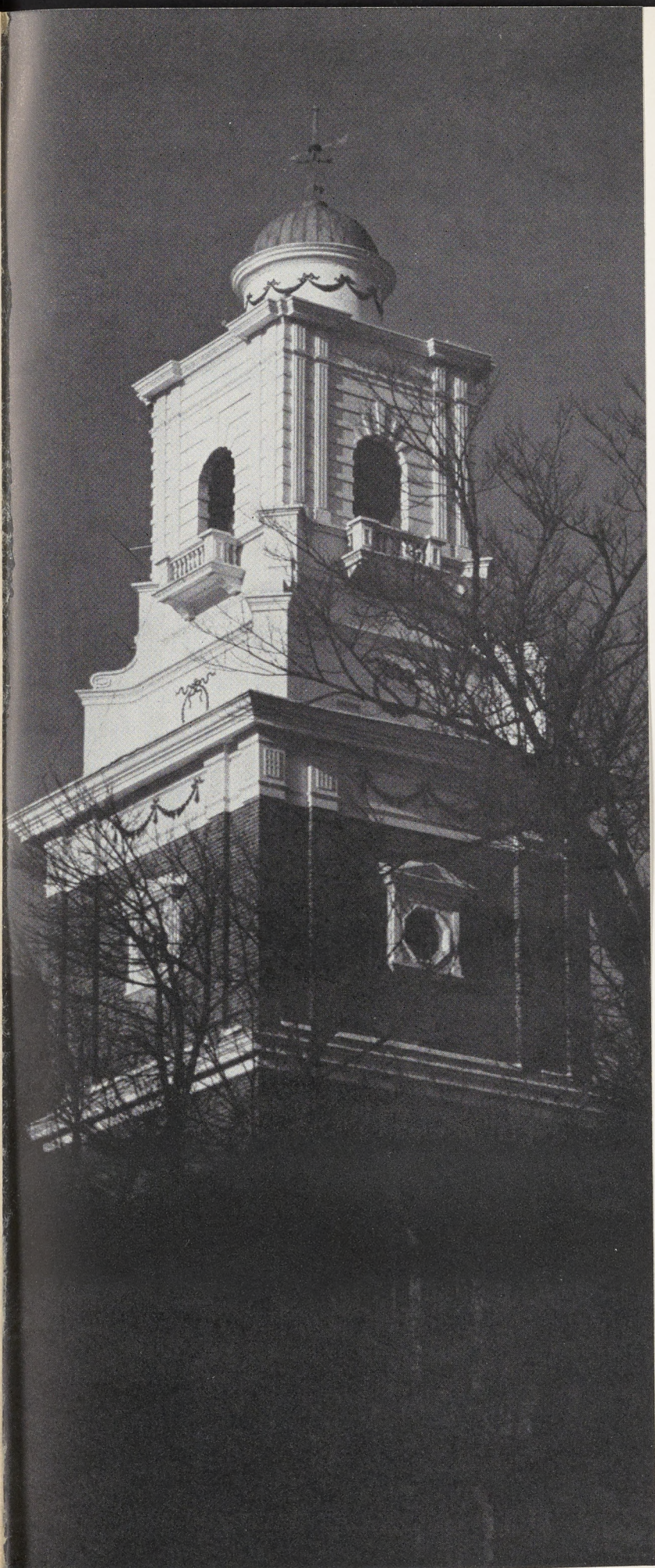

T
I
T
L
E

F
O
R
E
W
O
R
D

D
E
D
I
C
A
T
I
O
N

1956



THE CUMBERLAND

T
I
T
L
E

F
O
R
E
W
O
R
D

D
E
D
I
C
A
T
I
O
N

*PUBLISHED FOR THE STUDENTS
OF THE SHIPPENSBURG
STATE TEACHERS COLLEGE
MAY 1956*

MELVIN MELIUS
Editor

ORR BRENNEMAN
Business Manager

311

CHARLES

1

1

THE

OF

THE

THE

THE

THE

EDUCATION

"I consider the human soul without education like marble in the quarry, which shows none of its inherent beauties till the skill of the polisher fetches out the colors, makes the surfaces shine, and discovers every ornamental cloud, spot and vein that runs through the body of it."

—Joseph Addison

F
O
R
E
W
O
R
D

D
E
D
I
C
A
T
I
O
N



MISS YORK

D E D I C A T I O N



DEDICATION

The 1956 Cumberland Staff wishes to dedicate the 1956 Cumberland to the memory of Miss Mary E. York.

Miss York, who gave so much to so many, will live forever in the hearts of all those who knew and loved her.

ADMINISTRATION

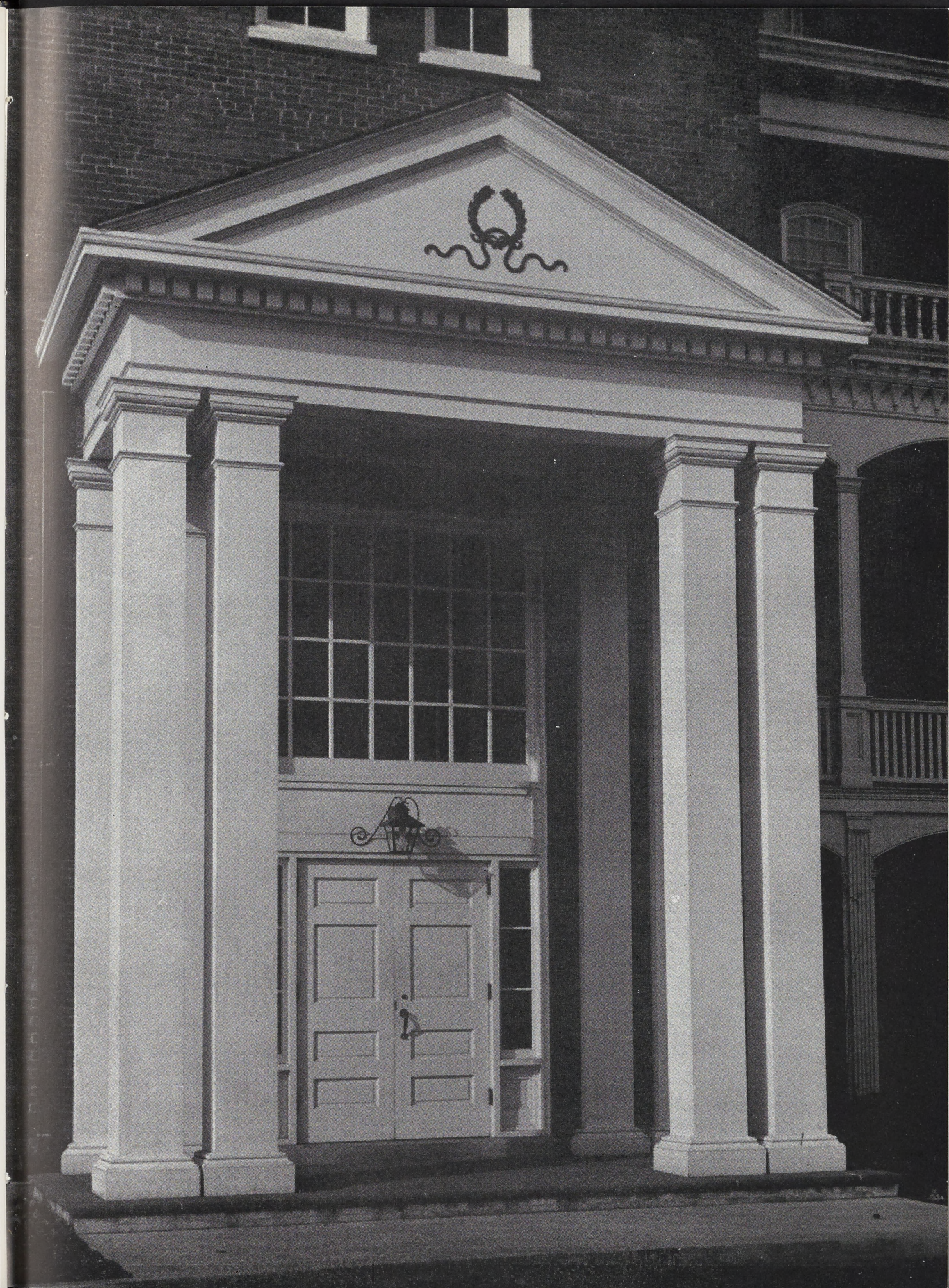



HARRY L. KRINER

President of the College

A. B., University of Pittsburgh
A. M., University of Pittsburgh
Ed. D., Pennsylvania State University



MISS VIRGINIA GOODHART

Secretary to the President

TO: DR. KRINER

Since the publication of the 1949 edition of **The Cumberland**, it has been traditional for yearbook editors to ask you to write a letter to the Senior Class. This letter has always appeared on this page, opposite a photograph of you. One need only read these seven letters to realize the soundness of your philosophy and advice so well expressed year after year.

However, the announcement of your retirement as President of this college came at the time when this yearbook was going to press. Therefore, the Class of 1956 and the **Cumberland** Staff decided to reverse the established tradition by using this space to write a letter to you.

Your resignation came to us as a note of sadness. Your smiling face has become as much a part of the college scene as have the Fountain and Old Main Tower, and your absence from the Shippensburg campus will have much the same effect as would the disappearance of either of these beloved spots. To Shippensburg students of the past eight years, the college hence will "just not be the same old Shippensburg."

Dr. Kriner, you have created on this campus an attitude of friendliness which will never change, an attitude which will remain as one of your greatest contributions to this school.

During your forty-one years as an educator you have contributed much to the development of your students, friends, and co-workers, who respect, admire, and love you. We hope that the knowledge of this respect and devotion will in some small way repay you for what you have done for us.

It is with much regret that we acknowledge your resignation and retirement, which all of us, as we some day approach the same stage in life, will come to understand more fully.

You have been a real credit to yourself, your profession, your country, and your God. All of us congratulate you on your achievements. We will never forget you.

Best wishes for the future,
THE CLASS OF 1956



RALPH E. HEIGES

Dean of Instruction

A. B., Ursinus College
A. M., Columbia University
Ph. D., Columbia University

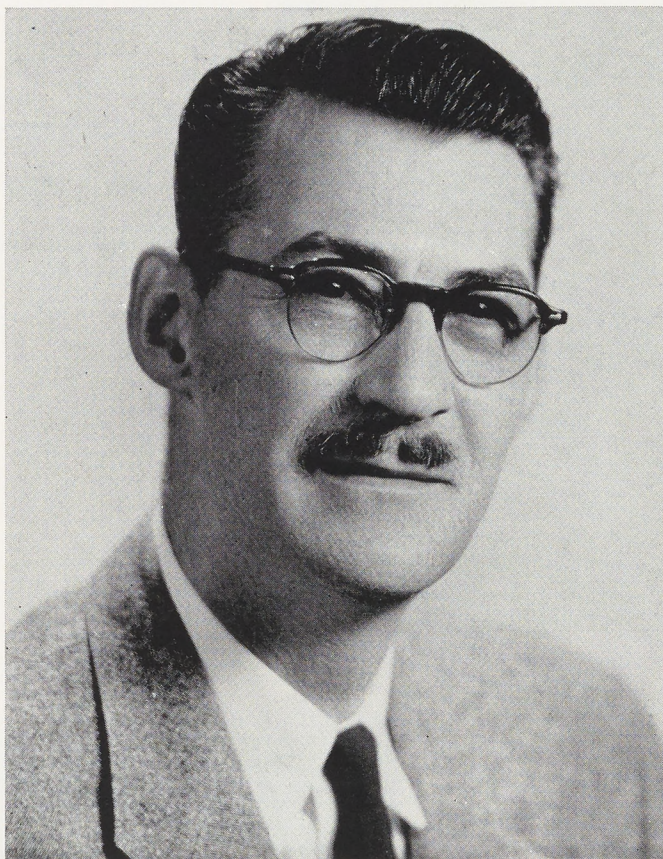

WILLIAM E. BEYERS

Director of Student Teaching and Placement

B. S., State Teachers College, Indiana
M. A., Teachers College, Columbia University
Ed. D., University of Pittsburgh



HIRAM GILL
Business Manager



MARTHA SHULL
Registrar
B. S., State Teachers College,
Shippensburg

VINTON RAMBO

Dean of Men

B. S., Iowa Wesleyan College
A. M., Teachers College,
Columbia University



VIRGINIA LONG

Dean of Women

B. S., Teachers College,
Lock Haven
M. Ed., Pennsylvania State
University



CHESTER S. EASTEP

Principal of Laboratory School
Supervisor Elementary Student Teaching

B. S., Lock Haven State Teachers College
M. Ed., Pennsylvania State University
Ed. D., Pennsylvania State University

STUDENT GOVERNMENT

The student government is composed of several groups. The President's Council, which is comprised of the President of the College, the Dean of Instruction, Dean of Men, Dean of Women, and the presidents of the various organizations on campus.

The Council acts as an airing house where all the wants and gripes of the organized clubs on campus can be heard in front of representatives from the rest of the groups. If the Council and Dr. Kriner believe that the group in question has a legitimate plea, then the situation is rectified.

In addition, the Council controls the money of the student activity fund, determines the school budget, and determines the school policy on extra-curriculum activities.

The Stewart Hall Council is the governing body for the student recreation building. Recommendations for the improvement of the facilities of Stewart Hall are submitted to the college president by the Council. The Council and Dr. Kriner plan the schedule by which Stewart Hall is opened and closed, and arrange for its use by groups within and outside the college. Membership on the Council is by election by the President's Council.

The Boarding Women's Association has as its creed: "That the women students may live together advantageously for all, each woman should do her part to develop a spirit of cooperation, to cultivate courtesy, to consider the rights of others, and to maintain high standards. By assuming such responsibility each woman student will grow in character and in power, and the best interests of the College will be promoted."

The Boarding Women's Council is the governing body of the dorm. This organization settles any problems which may arise and enforces all rules and regulations.

The purposes of the Boarding Men's Association are to promote the establishment and maintenance of the highest standards of efficiency in the administration, policies, and scope of dormitory living; to enact regulations to achieve those purposes; and to provide procedure for their enforcement.

The Council is the effective governing body of the Boarding Men's Association. It meets at the call of the president to consider such problems as may arise.

The Day Women's Association is the governing body of all women day students. The association meets once a month to discuss all business relative to the group. It formulates rules and regulations to govern the Day Women for the common good.

The Day Men's Association is composed of the male students of the college who are registered as day students. The main purposes of the organization are to give the Day Men a voice in college affairs and to give them a chance to organize their activities.



PRESIDENT'S COUNCIL

SEATED: G. Goodhart, I. Fisher, J. Timmons, A. Shuss, K. Tarras, Dr. Heiges, Mr. Rambo, Miss Long, Mr. Gill, Dr. Kriner.

STANDING: L. Miller, D. Ehlman, T. Markley, L. Lindsey, R. James, N. Peters, D. Stankus, J. Pringle, T. Delzingaro, I. Masemore, C. Brechbiel, J. Guyer, R. Crimm, O. Statler, R. Dinterman, L. Greenawalt, M. Melius, N. Monacelli.

STEWART HALL COUNCIL

SEATED: C. Tenley, I. Masemore, Dr. Kriner, D. Baker, M. Espigh.

STANDING: N. Monacelli, J. Connor, C. Breneman, H. Baumgardner, J. Thomas.

ABSENT: J. Kline.

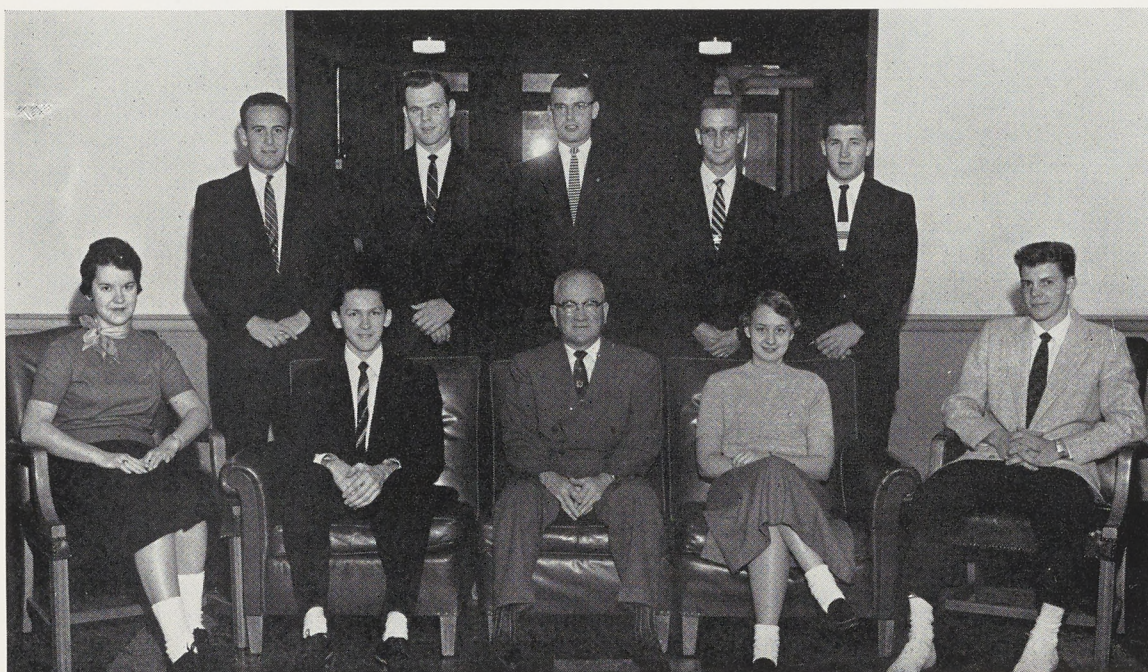



BOARDING WOMEN'S COUNCIL

SEATED: E. Lory, B. Felton, I. Fisher, Miss Long, C. Tenley, J. Geedy.

STANDING: R. Strausser, J. Young, B. Wasson, J. Daniels, P. McGaughey, J. Wolford, C. Roller, D. Baker, B. Shoener, J. Kriebel.

BOARDING MEN'S COUNCIL

SEATED: L. Greenawalt, M. Breneman, Mr. Rambo, R. Dinterman, R. Shaffer.

STANDING: D. Lloyd, A. Clouser, R. Mentzer, P. Palmer, R. Crouse, G. Donaldson, D. Wyerman.

ABSENT: M. Katz, F. Cain.

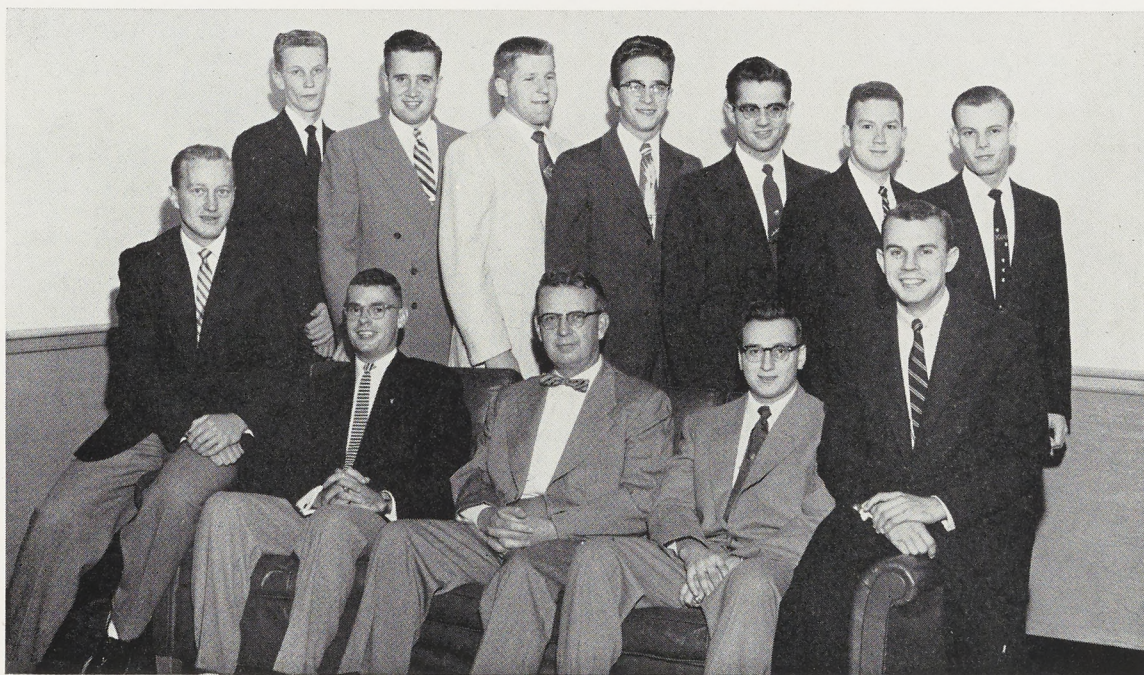



DAY WOMEN'S COUNCIL

SEATED: Miss Long, L. Maclay, H. Shanholtz, G. Goodhart.

STANDING: L. Smith, J. Medwid, G. Trushour, S. Minnich, M. Myers, T. Powers, J. Schmidt, J. Kramer.

DAY MEN'S COUNCIL

SEATED: E. Powell, P. Spahr, N. Peters.

STANDING: F. Baker, J. Heberlig, J. Gillespie, E. Heberlig.



FACULTY AND STAFF

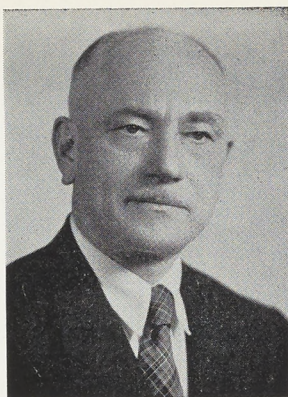

KEITH B. ALLAN
Chairman, Geography
Department
B. Ed., Illinois State
Normal University
A. M., Colorado Teachers
College

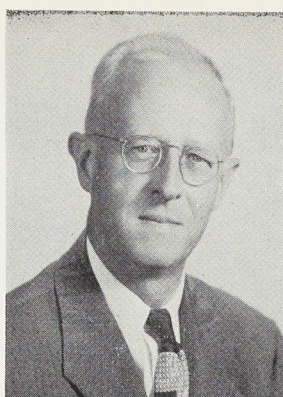

ARTHUR M. ATKINSON
Director, Psychological
Clinic
B. S., M. A., Ph. D.,
University of Pittsburgh



HOWARD D. AUSTIN
Chairman, Elementary
Education
B. A., St. Bonaventure
University
M. Ed., Alfred University
Ed. D., Pennsylvania State
University



MARY ETHEL BEAMER
Business Education
A. B., Baylor University
M. A., Columbia University



CHARLES F. BELLOWES
English
B. S., State Teachers College,
Shippensburg
A. M., Columbia University



FAY BITTNER
Training Teacher
B. S., Lock Haven State
Teachers College
M. Ed., Pennsylvania State
University



ROSE BOWER
Assistant Librarian
B. S., State Teachers College,
Shippensburg
B. S., in Library Science,
Columbia University
M. A., Bucknell University

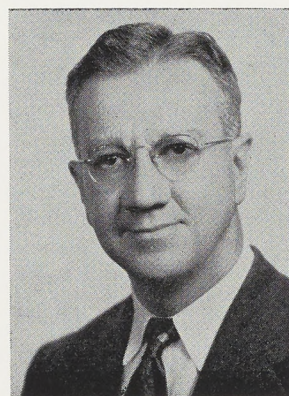

PAUL F. CAUFFMAN
Chairman, Department of
Mathematics
B. S., State Teachers College,
Shippensburg
M. A., Lehigh University
Ed. D., Temple University



CAROLYN V. COX
Speech and Dramatics
B. S., Northwestern
University
M. Ed. and Ed. D.,
Pennsylvania State
University



THOMAS CRIST
Health, Physical Education
Athletic Coach
B. S., College of William
and Mary
M. A., Southern Methodist
University



ROY M. DIBERT
Physics
B. S., Franklin and Marshall
College
M. A., Columbia University
M. S., Pennsylvania State
University



MYRA C. ESH
Training Teacher
B. S., University of
Pittsburgh
M. Ed., Pennsylvania State
University

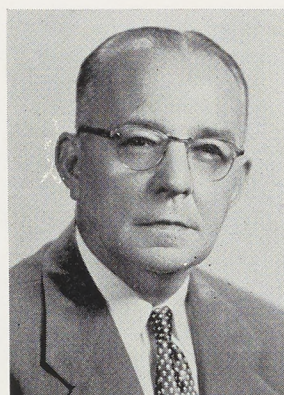

CHARLES R. EURICH
Botany and Biology
B. S., Franklin and Marshall
College
M. A., New York University



MARY W. FOGELSANGER
Training Teacher
B. S., Shippensburg State
Teachers College
M. Ed., Pennsylvania State
University

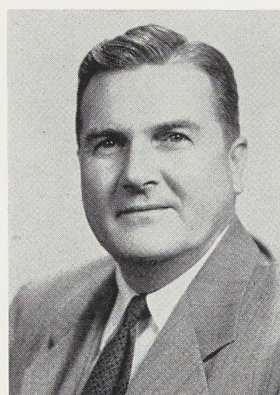

CLARENCE GLESSNER
Director of Audio-Visual
Education
B. S., State Teachers
College, Shippensburg
Shippensburg
M. Ed., Pennsylvania State
University



ESTHER HENDERSON
Chairman, Department of
Health and Physical
Education
B. S., Miami University
M. A., Columbia University



BERNARD HOGG
Social Studies
B. S., State Teachers College,
Slippery Rock
M. Ed., University of
Pittsburgh
Ph. D., University of
Chicago



IRENE ILLINGWORTH
Training Teacher
B. S., and M. Ed.,
Pennsylvania State
University



DILYS M. JONES
Elementary Education
B. A., Bucknell University
M. A., University of
Pennsylvania

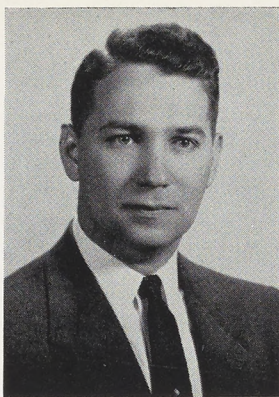

GEORGE KALUGER
Education and Psychology
B. S., State Teachers
College, Slippery Rock
M. Ed., University of
Pittsburgh
Ph. D., University of
Pittsburgh



GERTRUDE E. KAUFFMAN
Chairman, Art Department
B. S., State Teachers
College Edinboro
M. A., George Peabody
College



NORMAN E. KING
Business Education
B. S., University of
Pittsburgh
M. Ed., University of
Pittsburgh



GERMAINE L. KLAUS
Chairman, Modern
Language Department
A. B., Dickinson College
A. M., University of
Chicago



HELEN KRAISS
Physical Education
B. S., Temple University
M. S., Pennsylvania State
University

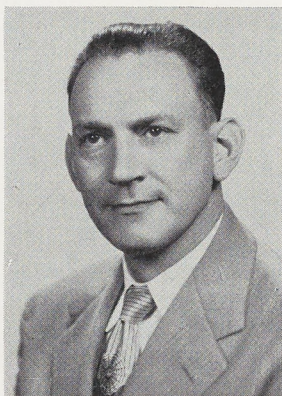

HAROLD O. KRAMER
Business Education
B. S., Susquehanna
University
M. A., New York University



LOUISE J. LINEMANN
Chemistry
A. B., University of Nebraska
A. M., Cornell University
Ph. D., Cornell University



MABEL LINDER
English and Speech
B. A., Seton Hill College
M. A., Middleburg Language
Schools



NANCY H. MCCREARY
English
A. B., Smith College
A. M., Radcliff College

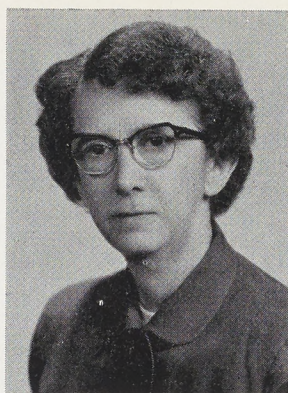

ISABEL W. MCCURDY
Assistant Librarian
B. S., Shippensburg State
Teachers College
B. S. in Library Science
Drexel Institute of
Technology



ADELE H. MITCHELL
Training Teacher
B. S., Kutztown State
Teachers College
M. Ed., Pennsylvania
State University

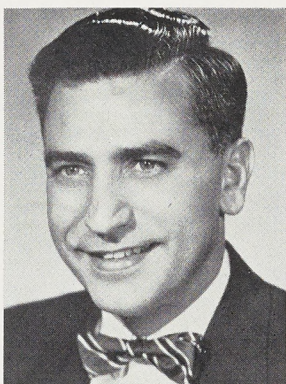

JAMES M. MYERS
Social Studies
A. B., Waynesburg College
M. A. and Ph. D.,
University of Pittsburgh

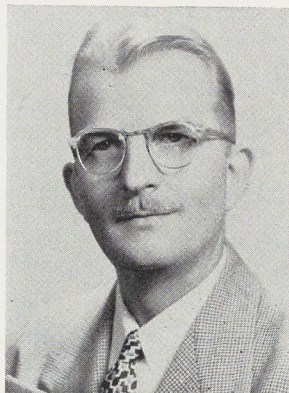

GEORGE W. REISINGER
Chairman, English
Department
B. S., State Teachers
College, Shippensburg
M. A., Western Maryland
College

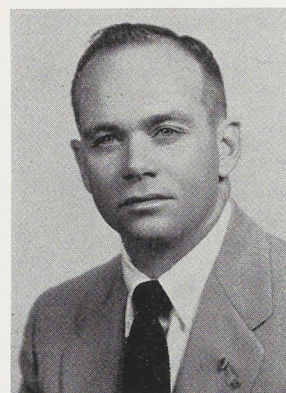

JOHN M. RODDICK
Science and Athletic
Coach
B. S., State Teachers
College, Shippensburg
M. S., Bucknell University



ERMA K. ROLAR
Social Studies
A. B., Pennsylvania State
University
M. A., Teachers College,
Columbia University



ETTA C. SKENE
Chairman, Business
Education Department
B. S., Southeast Missouri
State Teachers College
A. M. and Ph. D.,
New York University



THELMA E. SMALL
Training Teacher
B. S., Shippensburg State
Teachers College
M. A., Columbia
University

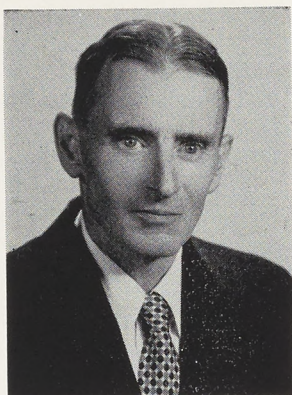

THOMAS SMYTH
Biology
B. S., Virginia Polytechnic
A. M., and Ph. D.,
Cornell University

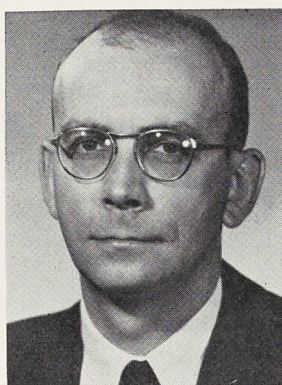

EDWIN H. SPONSELLER
Education and Philosophy
B. S., State Teachers
College, Shippensburg
B. D., Yale University
M. A. and Ph. D.,
Yale University

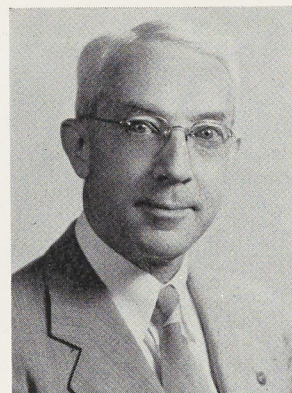

ELVIN L. VALENTINE
Chairman of Social Studies
Department
A. B., DePauw University
A. M., and Ph. D., University
of Wisconsin

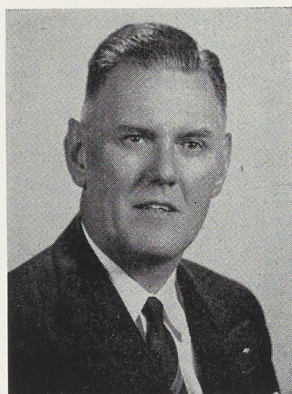

JAMES C. WEAVER
Chairman, Music
Department
B. S., Temple University
M. A., New York
University



RICHARD R. WHIPPO
Mathematics and Science
B. S., State Teachers
College, Shippensburg
M. Ed., Pennsylvania State
University



RICHARD A. WINN
Business Education
B. S., State Teachers
College, Shippensburg
M. Ed., Pennsylvania
State University

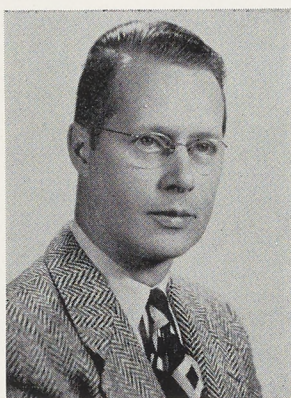

GEORGE WINSOR
B. E., State Teachers College
Whitewater, Wisconsin
Ph. M., University of
Wisconsin

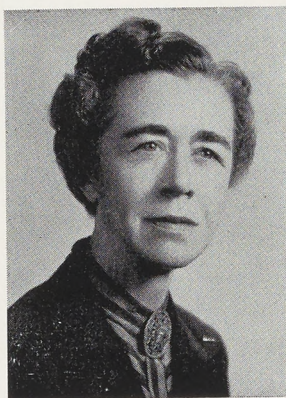

ALMA MAE WINTON
Librarian
A. B., Allegheny College
B. S. in Library, Science,
Columbia University

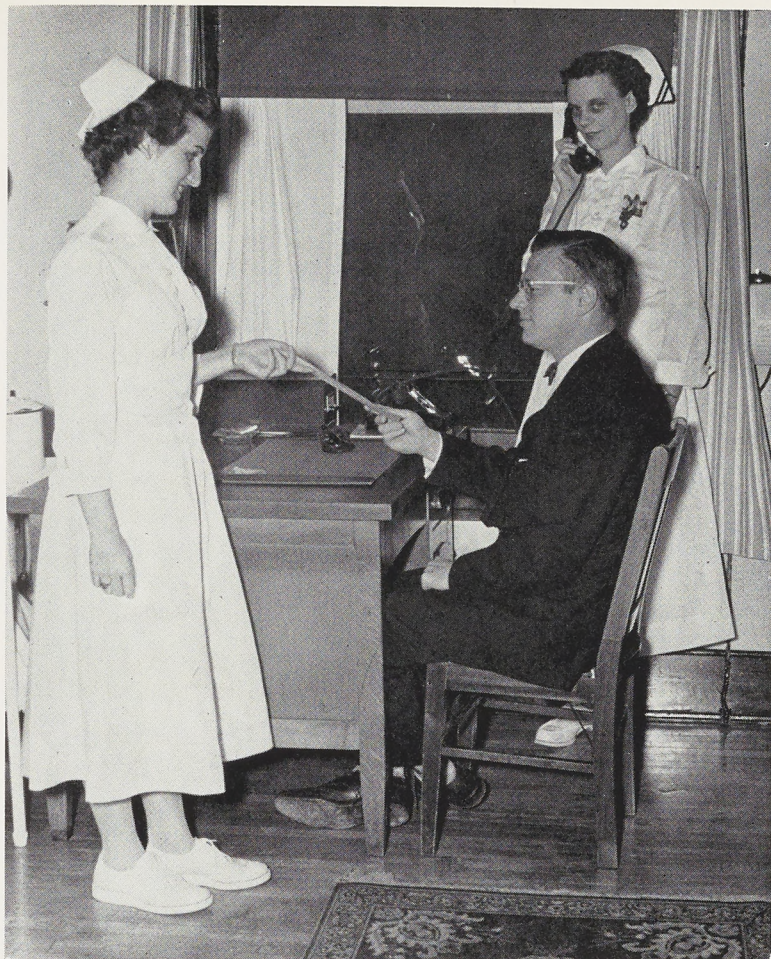

RUBY PHILLIPS, Assistant Nurse

JOHN HARGLEROAD, College Physician
M. D., Temple University

JEAN PETERSON, Resident Nurse
R. N., Lewistown School of Nursing
B. S., State Teachers College, Shippensburg



MR. ESHELMAN
Superintendent of Grounds
and Buildings



MRS. McCLELLAN
Dietitian



MRS. STRIKE
Superintendent of Laundry



BOOK STORE STAFF

J. Timmons, "Mom" Commerer, Mr. Clippinger, A. Zimmerman.

BUSINESS OFFICE STAFF

*STANDING: Mrs. Lichty, Mrs. Mover, Mrs. Bowen, Miss Fogelsanger.
SEATED: Mr. Gill.*



THE CLASSES



FRESHMAN

"Square that dink!" This little phrase is one which freshmen from S. S. T. C. will never forget. It is a symbol of our initiation and the beginning of our college education. Those daily sessions in "Old Main," dunkings in the "Fountain," the bonfire, and the Homecoming Dance will always be a memorable part of our college life.



FRESHMAN CLASS OFFICERS

FIRST ROW: J. Lehman, Historian; N. Dungan, Secretary; P. Lively, Vice-President.

SECOND ROW: P. Gable, Treasurer; J. Lefever, Parliamentarian; T. Delzingaro, President.



CLASS

Following initiation we elected our class officers and had our own class meetings and became a more integrated part of the college. We now have big plans for making our class one of the best ever to graduate from S. S. T. C.





SOPHOMORE

Trudging along the roads of higher education, we came back to the ivy covered buildings and our sophomore year. This year we assumed the role of lord and master over the new, striving ones—the poor defenseless “frosh.” We worked hard this year and hope in our small way we’ve made our college a better place.



SOPHOMORE CLASS OFFICERS

SEATED: N. Monacelli, President; K. Cassell, Parliamentarian.

STANDING: E. Burger, Treasurer; J. Kramer, Secretary; J. Schmidt, Historian; G. Gehas, Vice-President.



CLASS

All the good times and hard work behind our Sophomore Hop were our ways of enjoying campus life and making school days happy days. Now it's on to new horizons and the coming years ahead of us at old S. S. T. C.





JUNIOR



"I am the fountain of S.S. T. C.
Every student on campus, I'm sure, knows me.
An important story I have to tell,
And shall do my best to relate it well.
When the Autumn leaves began to fall,
The familiar voices in Old Main's halls
Caused my loneliness to disappear.
I knew the students once more were here.

JUNIOR CLASS OFFICERS

R. James, Vice-President; B. Zimmerman, Historian; O. Statler, Treasurer; C. Saylor, Parliamentarian; L. Watson, President.



CLASS

By secret ways it was whispered to me
 That the class which came in '53
 Is now quite earnestly on its way
 To earning degrees for Commencement Day.
 Its Sophomore year the class began
 Going together to work and plan
 For the initiation of the Freshman class.

"Button that dink" . . . for the Frosh . . . alas!
 As the winter snows about me fell
 I heard the class was doing well
 At planning for their Sophomore Hop.
 This year when snows began to stop,
 And the Winter season turned to Spring
 The Prom became the important thing.
 I'll recall, if I stand eternally,
 The class which came in '53."



SENIOR CLASS

**"We judge ourselves by what we feel capable of doing;
others judge us by what we have done."**

We, the class of 1956, are recording our accomplishments for you to judge.

**"Work keeps at bay three great evils: Boredom, Vice,
and Need."**

Our class—the class of 1956—started to work immediately in 1952 by electing our Freshman class officers. They were: Lee Greenawalt, president; Andy Angelucci, vice-president; Shirley Raffensperger, secretary; William Witherow, treasurer; Tom Markley, parliamentarian; and Roberta Beard, historian; Miss McCreary and Mr. Bellows were appointed class advisors.

Our class party and our class picnic constituted our work and accomplishments for the year.

"To think is to grow, and in growing we live."

No longer the Plebeians of the college, we did a lot of thinking during our Sophomore year. We planned our first formal dance. After a lot of thinking by our class officers, Tom Markley, president; Andy Angelucci, vice-president; Pat Hummel, secretary; Kail Rion, treasurer, Bob Shaeffer, parliamentarian; and Shirley Raffensperger, historian; advisors and the entire class, we chose our theme for the Sophomore Hop—The Gay Nineties—We ended our successful Sophomore year with a picnic.

"Consideration gets as many victories as rashness loses."

We showed our consideration and respect for the class above us by sponsoring the Junior-Senior Prom. Our theme was "Rhapsody in Blue." Under the careful planning of our Prom Committees and capable officers, Tom Markley, president; Bob Shaeffer, vice-president; Bonnie Felton, secretary; Jackie Long, treasurer; Melvin Melius, parliamentarian; Shirley Raffensperger, historian; our Prom was a huge success.

"Education: That which discloses to the wise and disguises from the foolish their lack of understanding."

As Seniors we are now ready to leave college and be judged by our accomplishments as teachers. We need not be afraid to have others judge us, for our goal throughout these four years of college has been to become educated and understanding teachers. Our goal has finally been realized through the expert guidance and supervision of our advisors and professors. Our selected officers for the year were: Melvin Melius, president; Tom Markley, vice-president; Bonnie Felton, secretary; Harry Baumgardner, treasurer; Kail Rion, parliamentarian; Shirley Raffensperger, historian.

"We came, we saw, we conquered."

CLASS OFFICERS AND SPONSORS

KNEELING: Shirley Raffensperger, Historian; Bonita Felton, Secretary.

SEATED: Sponsors; Miss McCreary, Mr. Bellows.

STANDING: Thomas Markley, Vice-President; Kail Rion, Parliamentarian; Melvin Melius, President; Harry Baumgardner, Treasurer.



ACTIVITIES AND ORGANIZATIONS

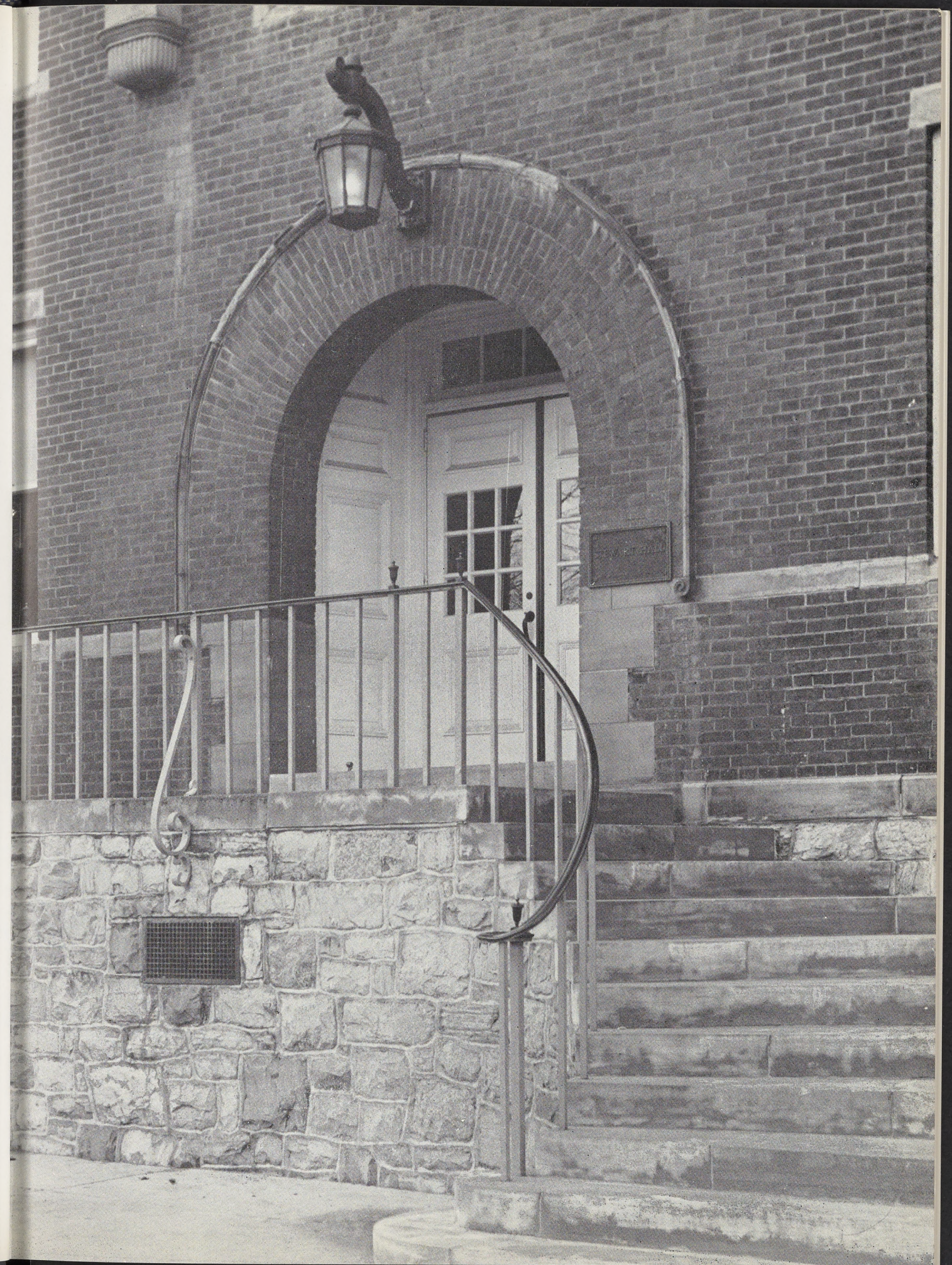



BUSINESS EDUCATION CLUB

The purpose of the curriculum in Business Education is to provide thorough and systematic preparation in the fundamentals of business, giving an intelligent understanding of both the generalized and specialized spheres of education encompassed in the activities of business education.

This year's activity program included a trip to Philadelphia, where the club toured Gimbels, the Bell Telephone Company, Federal Reserve System, and the Mint.



BUSINESS EDUCATION CLUB OFFICERS

KNEELING: R. Crimm, President; M. Katz, Historian.

FIRST ROW: B. Shaffer, Vice President; P. Spahr, Parliamentarian.

SECOND ROW: N. Gross, Secretary; J. Miller, Treasurer

THIRD ROW: Dr. Skene, Miss Beamer.

TOP: Mr. King, Mr. Winn.



ELEMENTARY EDUCATION CLUB

The Elementary Education Club is a professional organization. This year it planned to arouse interest and cooperation between the school and community, having visited many of the factories in Shippensburg with this purpose in mind.

The class trips were also planned and sponsored by this club. These trips enable any student in the Elementary Curriculum to visit and observe school systems in and around Cumberland County.

ELEMENTARY EDUCATION CLUB OFFICERS

FIRST ROW: R. Miller, President; J. Patterson, Secretary; L. Watson, Treasurer.

SECOND ROW: Dr. Eastep, Advisor; K. Sanderson, Vice-President.



ENGLISH CLUB

The English Club is an organization for students who wish to learn more about English. Related areas of study, rather than just the material presented in the classroom are discussed at this clubs meetings.

This year the theme chosen by the club was "American Twentieth Century Writers," some of which are Hemmingway, Faulkner, Steinbeck, and Sandburg.

Officers of the club are: Norman Peters, President; Lucy Maclay, Vice-President; and Kenneth Kister, Secretary-Treasurer. The sponsor of the club is Miss McCreary.

*KNEELING: B. Stum, J. Funk, L. Smith, J. Strohecker, N. Burkey, E. Cauffman.
SEATED: Miss McCreary, S. Garrett.
STANDING: J. Mozloom, S. Lash, K. Kister, C. Rohland, N. Peters.*



LANGUAGE CLUB



The Language Club is interested in furthering foreign relations by understanding the culture and the civilizations of foreign countries. Special interest has been shown in France, the Spanish-speaking countries, and Germany. Practical experience is gained by each member in preparing programs for presentation, an invaluable aid to a future teacher of languages. Membership in the club is open to all students of the college who are interested in learning more about foreign customs, culture, and people.

SEATED: Carolyn Eshenour, Treasurer; Charles Brechbiel, President; Miss Klaus, Advisor; Orrin Nearhoof, Spanish Secretary; Mary Mason Beatty, French Secretary; Janice Dixon Hill, Vice-President.
STANDING: Helena Reed, Sonya Nearhoof, Jan Meyers, Bill Fill, Joalto Daniels, Shirley Dunn, Beverly Lantz, Mary Ellen Tillet.



SCIENCE CLUB

The Science Club aims to provide an opportunity for anyone interested in science to gain new insights and to discuss old ideas through the use of certain basic principles. Anyone with an interest in science may belong.

This year the activity program has been highlighted by a trip to Franklin Institute in Philadelphia. Various guest speakers have been presented at the meetings. Picnics and other outings are dedicated to the study of biology. A Science-Math Fair helps provide another successful year.

The officers are: Melvin Melius, President; Lee Greenawalt, Vice-President; Alice Shuss, Secretary; Barbara Wasson, Treasurer; Richard Meck, Parliamentarian; and Joan Strohm, Historian. The club is sponsored by Mr. Eurich.





MATH CLUB

One of the purposes of the Math Club is to show how the different phases of mathematics are used in our practical everyday life. Another is to delve into the pure academic phases of the subject.

To attain these goals the Math Club sponsors trips to various industries, lectures on mathematical subjects by various members of the club. Visits by outstanding representatives from the various fields of mathematical endeavor are also very stimulating. Math correlates with science in subject as well as activity, resulting in the Science-Math Fair.

Officers are: Jesse Timmons, President; Harold Swartz, Vice-President; and James Sieber, Secretary-Treasurer. The Math Club is sponsored by Dr. Cauffman.



WAITERS' ASSOCIATION

Besides serving the food in the dining hall, the waiters are organized for social functions.

STUDENT COOPERATIVE ASSOCIATION

The Student Co-op is organized to benefit both the students and the school. It manages the book store and cafeteria.

Mr. Gill, Dr. Kriner, Lee Greenawalt, Susan Minnich.





SEATED: Miss Rolar, Advisor; L. Lindsey, K. Kister, Treasurer; R. James, President; E. Shoeman, Vice-President; B. Wasson, Secretary; E. L. Valentine, Sponsor.
 STANDING: R. Wrightstone, T. Hovanec, J. Sieber, R. Evensole, P. Osman, M. E. Tillett, J. Richard, I. Masemore, A. Timms, F. Cains, J. Strausser.

INTERNATIONAL RELATIONS CLUB

International Relations Club proposes that, "We as a part of a world-wide organization of college and university students should meet together to cultivate and encourage the spirit of international understanding." An opportunity is provided for students to formulate their own ideas and opinions concerning policies and relations of nations through the programs presented weekly here on campus.

In addition to the weekly meetings, which are mainly concerned with discussion of world-wide problems, representatives are sent to the "Model United Nations General Assembly." This is a state and regional I. R. C. convention.

Officers of I. R. C. are Richard James, President; Ernest Shoeman, Vice-President; Barbara Wasson, Secretary-Treasurer; and Kenneth Kister, Council Representative. The sponsors are Miss Rolar and Dr. Valentine.

ART CLUB

"Do it yourself" has become a commonly used expression in recent years. If you ever visit Art Club meetings, you can really see someone taking this seriously. That steady tap, tap, tapping is someone tooling a leather pocketbook.

Art Club proves that self-expression and self-satisfaction can go hand in hand. Leather crafts, oil painting, chalk or charcoal drawing, and basket weaving are only a few of the many possible means of creativity in action at any time.

Officers of Art Club are: LaVonda Miller, President; Carl Saylor, Vice-President; and Helen Creasey, Secretary-Treasurer. Miss Kauffman is the sponsor.



LIBRARY CLUB

The Club's main purpose is to give students, who are interested, an opportunity to become better acquainted with the organization and functions of our library. This is accomplished by having the members work one hour each week behind the library desk.

During the last several years about fifteen to twenty students each semester have held membership in this club. These students have not only received knowledge for their own use, but have given these services to the library and to their classmates.

FIRST ROW: J. Patterson, President; A. Doleman, Vice-President; Miss Winton, Advisor; A. Marks, Treasurer; D. Hoffman, Secretary.
SECOND ROW: D. Forsythe, C. Hammann, C. Grant, B. Peterson, S. Garrett, N. Sullenberger, C. McLamb.
THIRD ROW: D. Simmons, R. Adams, R. F. Over, J. E. Thomas, C. Tenley, J. Richards, J. Gumpy.





AQUATIC CLUB

The purpose of the Aquatic Club is to improve swimming ability; to teach new swimming skills; and to increase the members' knowledge of water safety. Each year these skills are demonstrated in the Water Show, the main activity of the club.

Each member of the organization has taken and passed a test set up by the club's constitution. The test covers simple water skills needed for the many activities in which they engage. During the year classes are sponsored by the club for the various levels of swimmers. These courses range from the Beginner's Class to the Senior Life-Saving and Instructor's classes.

Officers of the club are: Lloyd Lindsey, President; Jolene Welford, Vice-President; Mary Martz, Secretary; and Gerald Donaldson, Treasurer. The sponsor is Miss Kraiss.





SEATED: J. Wolfe, Secretary; P. Murphy, President; J. Price, Treasurer.
STANDING: P. Williamson, G. Peters, D. Brandt, B. Camper, F. Eisenhower, T. Jackson, W. Montague, J. Kling.

CONSERVATION CLUB

The Conservation Club membership is open to all members of the student body, but only those with a sincere interest in wild life and natural resources conservation are attracted into its circle.

The aims of the club are: to learn how to conserve our natural resources, wild life and wild life cover; to understand which wild animals need to be protected or re-stocked; to recognize predators which destroy our wild life balance; and to enjoy being a good active sportsman.

The pledge, "I give my word as an American to save and faithfully to defend from waste the natural resources of my country—its soil and minerals, its forests, waters, and wildlife," guides the members of the Conservation Club.

The contribution of the club to its members is important. The club members, who are future teachers, acquire a conservation attitude which they will transfer to their students and friends by association with them.



SEATED: T. Jackson, H. Rinick, E. Ziegler, T. Hovanec, Treasurer; F. Cain, President; Mr. Dibert, Advisor; E. Schick, Vice-President; J. Patterson, Corresponding Secretary; B. Shoener, M. Wertz, G. Donaldson.
STANDING: R. Miller, B. St. Peter, G. Bair, V. L. Armagast, J. Traub, A. Timms, R. Griest, R. Deckman, P., Palmer, J. E. Harclerode, T. Brown, F. Ayers.

GROTTO CLUB



Are you interested in exploring "the underworld?" The Spelunkers are busy going into more and more new caves and learning their geology.



VETERANS' CLUB

The main purpose of the Veterans' Club is to provide a common ground for all veterans. Many services to the school and the students have originated in this club. A drinking fountain, and television set are examples of school gifts from profits of the Vet's Club movies.

VETERANS' CLUB OFFICERS

FIRST ROW, SEATED: B. Patton, Vice-President.

SECOND ROW SEATED: Mr. Rambo, Sponsor;
J. Richards, Secretary; J. Pringle, President.

STANDING: G. Baumgardner, Treasurer.





S. Lash, G. Greenawalt, A. Shuss, M. Melius, D. Ehlman, H. Baumgardner, J. Long, J. Guyer.

CUMBERLAND EDITORIAL STAFF

After many headaches, much hard work, and hours of preparation, the 1956 Cumberland Staff can finally say, "We're finished."

The 1956 Cumberland probably isn't the best, but we sincerely hope that in future years it will help in reminding you of the many people, organizations, and activities that went together to make this a year that you will always remember.



*Mr. Glessner and Melvin Melius
comparing ideas.*



O. Brenneman, I. M. Fisher, J. Rozycki, R. Shaeffer

CUMBERLAND BUSINESS STAFF

Much of the credit for this year's production goes to Mr. Glessner, who has announced that this will be his last year as Cumberland advisor.

The editorial staff, with Melvin Melius serving as editor, did the organizing and arranging. Mike Brenneman, the business manager, and the business staff did the many hours of typing which were needed in preparing the "dummy."

It has been a struggle all the way to give you this book, but now that it is finally finished, a deep feeling of satisfaction makes all the hours of work worthwhile.

All we can say is, "It's yours. We hope you like it."



SEATED: K. Kister, R. Calhoun, R. Remsburg, R. Kidd, G. Donaldson, P. Becker, S. Shetter, M. McCullough, S. Bookwalter, D. Byrnes, R. Rice.
 STANDING: L. Butcher, D. Bolze, L. Pittman, J. Strousser, E. Martin, W. Siegfried, T. Creager, E. Shoeman, D. Stickell, P. Stern, M. Clair, R. Fnitsch, R. Yoder, R. Satterfield, L. Simpson, A. Query.

THE CAMPUS

Striving to develop journalistic abilities, to bring to you articles of interest, and to maintain a standing among the college magazines is the aim of the Campus Reflector. Each year members of the staff try to improve work done in previous issues to bring to you the best reading material possible on a college level.



K. Lohr, associate editor; Miss Lindner, sponsor; K. Tarras, editor-in-chief.



J. Guyer, J. Rozicki, D. Myers, V. Bolan, J. Shaeffer, J. Sifers, J. E. Harclerode, P. Becker, J. Bardner, E. Loskill, W. Rehm, N. Gross, L. Ogle, R. Gerth.

REFLECTOR STAFFS

Much of the credit goes to the editor and his editorial associates for the success of the finished product. They gather the news and put it into some semblance of order.

Kath Tarras is editor-in-chief; Kenneth Lohr, associate editor; Kenneth Kister, features; Roxie Calhoun, fashions; Ralph Kidd, sports; Connie Whisler, news; Barbara Remsburg, art; and Miss Lindner is the sponsor.

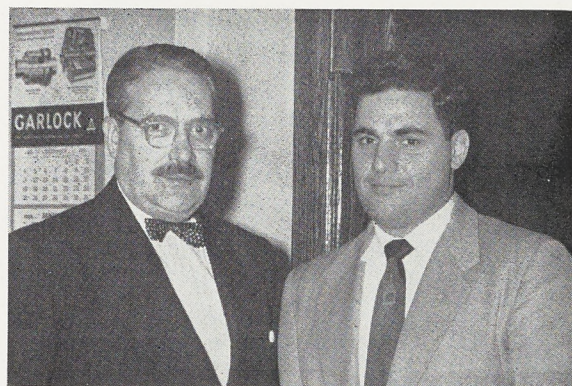

Mr. Gill, sponsor, and Lewis Iannucci, business manager.



FUTURE TEACHERS OF AMERICA

F. T. A. is an organization which is an integral part of state and national education associations. The club is for all young people preparing to be teachers. During this year the club was quite busy planning and producing a talent show, a square dance, and getting a speaker, Dr. Eugene P. Bertin, Assistant Executive Secretary of P. S. E. A. to speak for an assembly.

Officers of F. T. A. are: Owen Statler, President; Josephine Geedy, Vice-President; Vesta Wilson, Recording Secretary; Jeanne Young, Corresponding Secretary; Ruth Strausser, Treasurer; James Parfet, Parliamentarian; Earl Horton, Circulation Manager; and Marlin Fields, Publicity. Dr. Atkinson and Dr. Kaluger are the sponsors.



F. T. A. OFFICERS

FIRST ROW: J. Parfet, Parliamentarian; E. Horton, Circulation Manager; D. Kaluger, Advisor.

SECOND ROW: M. Fields, Publicity; J. Geedy, Vice-President; V. Wilson, Recording Secretary.

THIRD ROW: Owen Statler, President.



SEATED: J. Long, K. Renn, Dr. Kriner, B. Henry, M. Melius, Mr. Bellows, L. Judge, G. Frushour.
 STANDING: A. Shuss, B. Wasson, L. Greenawalt, C. Brechbiel, E. Powell, H. Swartz, J. Parfet, P. Palmer, S. Lash, J. Timmons, I. Fisher, G. Goodhart.

KAPPA DELTI PI

The Epsilon Epsilon Chapter of Kappa Delta Pi was installed on May 25, 1941. Kappa Delta Pi is a national honor society in education and was formed to encourage high academic students and to recognize outstanding contributions to education.

Meetings are held monthly in the Reception Room. These meetings consist of informal discussions on educational topics.

The officers for the year are: Bertram Henry, President; Melvin Melius, Vice-President; Loline Judge, Secretary; Kathryn Renn, Treasurer; and Gloria Goodhart, Historian. Mr. Bellows is counselor for the chapter.





SEATED: M. Melius, E. Powell, L. Greenawalt, D. Clary, Mr. Dibert, D. Scalamogna, B. Henry, H. Swartz, G. Mellott.
 STANDING: E. King, J. Timmons, C. Bilger, S. Lash, K. Magill, R. Clouser, J. Goodman, R. Deckman, F. Crnarich,
 J. Palmer, C. Brechbiel, R. Fisher.
 THIRD ROW: J. Heberlig, R. Meck, G. Donaldson, K. Beard.

PHI SIGMA PI

Omicron Chapter of the Phi Sigma Pi is an active national honor fraternity consisting of twenty-eight members. They are striving to produce programs of some value to themselves in the future.

In the Reception Room you may hear discussions about "Modern Trends in Buying," "Curriculum Revisions," or talks by prominent lawyers. A tour of the Patriot News plant in Harrisburg was made this spring.



The officers this year were Bertram Henry, President; Lee Greenawalt, Vice-President; Harold Swartz, Secretary; and Edward Powell, Treasurer. Mr. Dibert is the sponsor.

PI OMEGA PI



The Beta Lambda Chapter of Pi Omega Pi is a national honorary fraternity in Business Education. Its purposes are to encourage, promote, extend, and create interest in high scholarship in the field of business education; to civic betterment; to encourage and foster high ethical standards in business and professional life; and to teach the ideal of service as the basis of all worthy enterprises.

One of the club's main projects this year was a banquet for the Alumni of the organization. It was held in the spring. The club room in Gilbert Hall was recently decorated by the club members.

The officers were Joan Rozicki, President; Barbara Shoener, Vice-President; Ida Mae Fisher, Secretary; James Parfet, Treasurer; Jack Witmer, Historian. Dr. Skene is the sponsor.

SEATED: J. Parfet, B. Shoener, Mr. Winn, Dr. Skene, J. Rozicki, I. M. Fisher.
 STANDING: J. Gillespie, N. Gross, J. Witmer.
 ABSENT: M. Trail, Mrs. Naddio, J. Miller.





PHI SIGMA CHI

The purpose of Phi Sigma Chi is to promote fellowship among the students at Shippensburg State Teachers College. The main interest is centered in service to the college and student body. Phi Sigma Chi is an organization limited to thirty-six members, designed to promote Shippensburg's social life within the student body.

A Snack Bar in Stewart Hall has been opened through the efforts of this fraternity and Tau Kappa Sorority. In 1955 the fraternity installed in Stewart Hall a coin operated record player, providing the students with the latest in popular music for their evenings of dancing and relaxation. Officers are Robert Shaeffer, President; Orr Brenneman, Vice-President; Marlin Sherbine, Recording Secretary; Larry Bowling, Corresponding Secretary; Melvin Melius, Treasurer; Ralph Dinterman, Parliamentarian; John Connor, Sergeant-at-Arms; and Frank Moore, Historian. The sponsors are Mr. Allan, Mr. Weaver, and Mr. Kramer.



*Miss Kay Sanderson,
Sweetheart of Phi Sigma Chi.*



TAU KAPPA

Tau Kappa sorority is the organization which displays the beautiful white blazers. To become a member it is necessary to enjoy sports and lots of extra-curricular activities. After you make W. A. A. and get a letter, the next step is Tau Kappa. Only a few hundred points more are necessary.

This year Tau Kappa joined Phi Sigma Chi to open a Snack Bar in Stewart Hall. The sorority planned a program for entertaining the folks at Mont Alto Sanatorium. They also had a luncheon for the Alumnae of Tau Kappa on Homecoming Day.



The officers are: Doris Nailor Trueblood, President; Bonnie Felton, Vice-President; Helen Creasey, Secretary; and Esther Lory, Treasurer. The sponsors are Miss Henderson and Miss Kraiss.



ALPHA PHI OMEGA

Alpha Phi Omega is a national service fraternity founded on the principles and ideals of scouting. Its purpose is service to the college, community and scouting.

Founded at this college in 1954, the Chapter is still in its infancy. Among its many projects the most outstanding is the conducting of a used book sale. In the near future, the Chapter hopes to place on front campus a scale map of the college.

Officers of the fraternity are: William Bahn, President; James Klinger, Vice-President; Jay Sifers, Secretary; Donald Wyerman, Treasurer; Lloyd Lindsey, Parliamentarian; and Fred Cain, Alumni Secretary. Dr. Kaluger is the sponsor.





VARSITY CLUB

The Varsity Club is composed of the athletes on campus. All these men have earned a letter in at least one varsity sport. They also must participate in an unforgettable initiation to become a member.

Annually the Varsity Club sponsors the Sweetheart Dance in February. This is the "big event" of the year and is high-lighted with the selection of a Sweetheart of the dance.

Selling programs and maintaining the concession stand at football games are projects used to raise funds. Men's intramural sports are the responsibility of this club, whose job is to promote keen competition.

Officers of this club are Donald Stankus, President; John Connors, Vice-President; Harry Verdier, Secretary; Joe Persipenko, Treasurer; Michael Picciallo, Sergeant-at-Arms. Mr. Rambo and Mr. Roddick are the sponsors.

RELIGIOUS

We as college students develop our mental, physical and cultural abilities. However, we also need a sound religious philosophy. There are six active religious organizations on our campus to aid in the development of our spiritual strength. They are Campus Interfaith Association, Bible Club, Catholic Club, Evangelical and Reformed Club, Methodist Club, and Lutheran Students Association.

C. I. A. CABINET

SEATED: B. Zimmerman, Treasurer; M. Espigh, Vice-President; D. Ehlman, President; B. Stump, Corresponding Secretary; D. Baker, Recording Secretary.

FIRST ROW, STANDING: Mr. Dibert, R. Strausser, J. Young, A. Doleman, K. Sanderson, V. Hackenberger, C. Hammann.

SECOND ROW, STANDING: L. Greenawalt, F. Cain, J. Timmons, J. Knepp, H. Swartz, R. Clouser, J. Parfet, R. Crimm.



ORGANIZATIONS

Outside speakers, discussions, films, and hymn sings compose a few of the programs. Also students attend many religious conferences throughout the year.

These organizations serve as a connecting link between the Shippensburg Ministerium and the college. Several students fill in as teachers and help to conduct evening services in the churches downtown.

BIBLE CLUB.





L. S. A. CLUB OFFICERS

S. Lash, Student Advisor; V. Hackenberger, Secretary; B. Hess, Vice-President; D. Gutshall, President; Dr. Liemann, Sponsor; M. Runkle, Treasurer.

E AND R CLUB

SEATED: B. Gipe, Secretary; B. Zimmerman, President; Dr. Kaluger, R. Kostacovich, Vice-President; B. Remsburg, Publicity.

STANDING: J. Corman, J. Carrender, H. Creasey, J. Johnston, R. Eversole, H. Swartz, J. Kling.

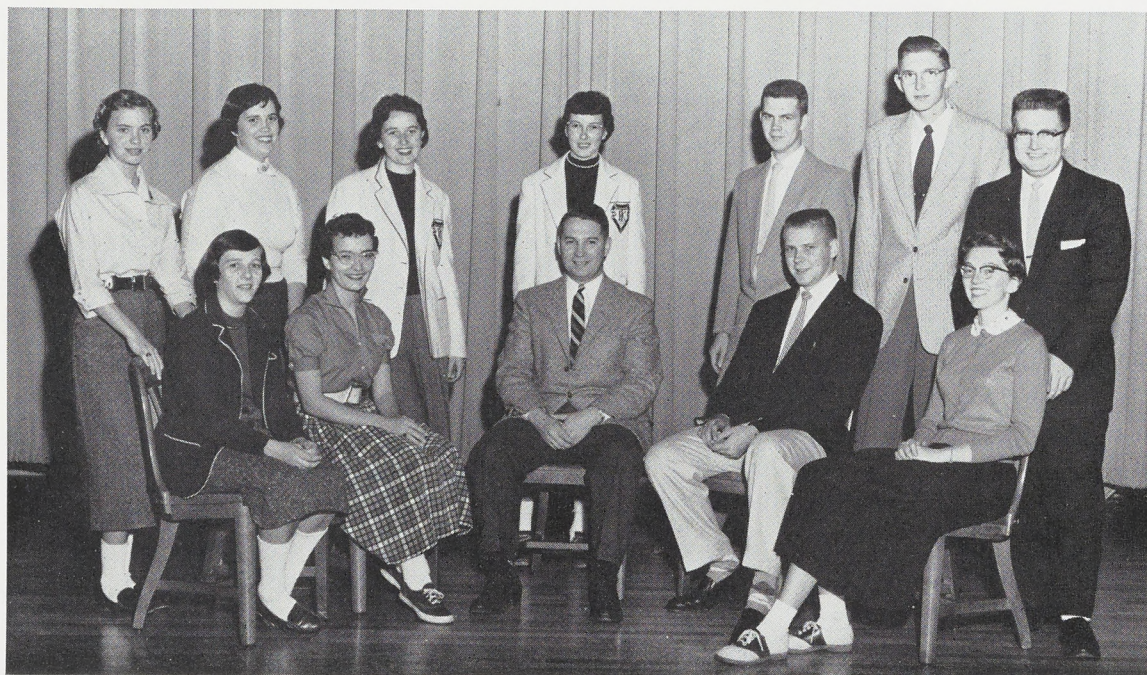



METHODIST CLUB

FIRST ROW: G. Mellott, Music; N. Moore, Treasurer; S. Dunn, Secretary; J. Guyer, President; R. Crimm, Vice-President; D. Lloyd, Social Events; J. Blowers, Special Events.
 SECOND ROW: R. Lawhead, T. Eicher, M. Shank, G. Lance, E. Chambers, S. Bradley, S. Garrett, J. Zimmerman, P. Spade, C. Grant, F. Chronister, L. Croyle, B. Knapp, D. Chisholm, E. King.

CATHOLIC CLUB

FIRST ROW: N. Nardecchia, M. McCullough, L. Iannucci, V. Stankus, R. DiGuiseppe, E. Martin, S. Hooper.
 SECOND ROW: T. Hovanec, N. Cutro, E. Schick, L. Lindsey, J. Blasko, S. Strapple, L. Burd, J. Jefferir, E. Watson, F. Crnarich.





MASQUERS

Masquers have projected across the footlights of Memorial Auditorium stage many varied personalities. Masquers has brought to life on the stage such dramatic productions as "The Children's Hour," "My Three Angels," "What a Life," and our most recent, "The Barretts of Wimpole Street."



THE ACTORS

B. Devarick, Stage Director; D. Baker, Costume; I. Masemore, President; K. Tarras, Secretary-Treasurer; M. Espigh, Vice-President; R. Calhoun, Make-up.



DR. COX

MASQUERS

Officers of Masquers are: Ira Masemore, President; Merrill Espigh, Vice-President, and Kathleen Tarras, Secretary-Treasurer. Dr. Cox is the sponsor.

THE STAGE CREW



ORCHESTRA

The sweet sound of the strings, combined with those of the woodwinds and the brasses, rose from the orchestra pit and set the mood for the college spring play.

With James Weaver as their director, the orchestra members have specialized in playing the well-loved tunes from such Broadway shows as "Oklahoma," and "Kiss Me Kate."

Along with the band and choral groups the orchestra has participated in the organizing of the Delta chapter of Pi Nu Epsilon on this campus.

Officers of the orchestra this year were Lolene Starner Judge, President; Gerald Snyder, Vice-President, and Elizabeth Zimmerman, Secretary-Treasurer.



BAND

With the "boom" of the big bass drum and the "clang" of the cymbals, the 1955-56 football season was ushered in by the college marching band. Under the direction of James C. Weaver, assisted by Mr. Winn, the band performed at every home game and at Kutztown S. T. C.

Several of the formations which the band presented were: Horton Hall and the Fountain for Homecoming Day and the Teepee and the Blunderbuss for the Thanksgiving Show.

The concert band members, displaying their new uniforms for the first time, participated in the annual spring concert. Officers serving the band this year were Lee Basore, President; Merrill Espigh, Vice-President; Elizabeth Zimmerman, Secretary, and Gerald Snyder, Treasurer.





OUR BAND FRONT



MR. WINN AND MR. WEAVER



THE RUBBER BAND

The Rubber Band was organized to act as a catalyst in producing pep at all S. S. T. C. football games a few years ago when each team was trying to prevent us from stretching our undefeated record.

The undefeated record has since been broken, but The Rubber Band continues to provide the fans with laughs.



MISS LONG

CHORAL GROUPS

During the past year the Chorus has strived to build high standards of music. Everyone enjoyed the Christmas Nativity with music and verse. The spring concert was made up of selections sung by the chorus and played by the band.

The girl's trio, the girl's sextet, and the men's quartet were the outstanding features in the small musical groups. We will also remember some of the fine solo work done by several chorus members. The new music fraternity being developed on campus will create a new interest for members of the chorus.

Officers of the chorus are: Jay Guyer, President; Ralph Kidd, Vice-President; Kay Sanderson, Secretary, and Thomas Barnhart, Treasurer. Joanna Kline and Carolyn Devor are the librarians. Miss Long is the directoress.





CHORALEERS

FIRST ROW: J. Zeger, P. Benner, B. Stum, E. Meyers, M. Martucci.
 SECOND ROW: J. Wolford, E. Watson, C. Devor, N. Bender, L. Fearn.
 THIRD ROW: J. Kling, R. Kidd, A. Wood, G. Mellott, E. Snare, J. Strausser.
 FOURTH ROW: P. Lively, P. Ensor, J. Guyer, F. Bollinger, G. Gekas.
 PIANIST: A. Millard.



GIRL'S TRIO

PIANIST: M. Kissinger, E. Hoffman, R. Phillips,
 J. Wolford.



GIRL'S SEXTET

PIANIST: V. Hockenberger, J. Borddorf, K. Sander-
 son, J. Miller, C. Roller, L. Barrick, C. Devor.



MEN'S QUARTET

PIANIST: K. Walker, R. Miller, E. King, J. Delzingaro,
 F. Bollinger.



MEN'S ATHLETIC COUNCIL

SEATED: Mr. Gill, Mr. Roddick, Mr. Crist, Dr. Kriner.

STANDING: H. Verdier, D. Barbush, P. Fackler, E. Nugent, D. Stankus, D. DiEsosti.

MEN'S ATHLETIC ASSOCIATION

All male students of Shippensburg State Teachers College are members of the Men's Athletic Association.

The officers of this association consist of a president, a vice-president, and a secretary-treasurer. The executive committee is composed of these officers, the Dean of Instruction, the Business Manager, the coaches of men's athletics, and the captains of authorized sports.

The functions of this executive committee are numerous, but it is primarily concerned with the approval of proposed collegiate agreements, contracts and schedules, the awarding of various sports letters and insignias, and the serving as an authority in the application of the eligibility rules for intercollegiate and intramural competition.



WOMEN'S A. A. CABINET

SEATED ON FLOOR: J. Alto, J. Kriebel, M. McCoy.

SEATED: E. Hoffman, C. Tenley, D. Trueblood, J. Miller, P. Matthews.

STANDING: J. Kling, J. Kramer, D. Baker, F. Smith, J. Harpster, B. Shoener, E. Lory, J. Kramer,
J. Cialone, N. Cleary, M. DeSendi, E. Buczynski.

ABSENT: B. Felton, M. Mason, E. Myers, K. Sanderson, M. Trail.

WOMEN'S ATHLETIC ASSOCIATION CABINET

The W. A. A. Cabinet is the center of girls' sport events on campus, and ties them all together. The Cabinet consists of the W. A. A. officers, the leader for each sport, and each assistant sport leader. The goal of these girls is to provide a sport for every woman on campus. For the more athletic there is hockey, basketball, tennis, or swimming, and in between there is a range of other sports, hiking, dance club, softball, and volleyball. What other sport could you want? Every fall they have a dance in the gym, and they invite the fellows, too.

Miss Henderson and Miss Kraiss are the advisors of this group.



FOOTBALL

	Shippensburg	Opponent
Lock Haven	6	20
New Haven	0	0
East Stroudsburg	25	6
California	13	19
Montclair	48	0
Millersville	14	2
Kutztown	26	6
Clarion	7	7
	<hr/> 139	<hr/> 60

Facing facts, a 4-2-2 season for wins, losses, and ties is poor for the Red Raiders who up to last year dropped one out of 25 games. With the introduction of a new head coach, Mr. John Roddick, and a new formation, the split-T, mistakes are bound to occur. Coach Roddick attempted to minimize mistakes by having spring practice last year. The coach said that this year we would get the fundamentals, next year we would polish them. Both the coach and the boys have much work to do before we shall again see a crack Red Raider squad.

Don Stankus was second in State Teachers College Conference scoring. Don missed first place by one point. Top honors went to George Dinterman of Lock Haven who was credited with 36 points.

The team will lose the following seniors: Don Stankus, Ed Nugent, Ed Moore, Kail Rion, Ralph Dinterman, Skeets Reed, Lew Iannucci, Mike Picciallo, and Curly Miller.

In the Lock Haven game, Curly Miller sliced across with Shippensburg's lone score, while the Lock Haven boys picked up 20 points.

The New Haven game, a 0-0 tie, was one marred by penalties. Shippensburg came close to scoring late in the first half when Joe Persipenko intercepted a New Haven pass on their 19 and raced into the end zone, but the play was nullified by a penalty.

Jack Corwell, Curly Miller, Don Stankus, and Ed Moore led the Raiders to a 26-7 win with pass interceptions and runs in the East Stroudsburg game.

There was no revenge for the Red Raiders game with California in a 19-13 loss. Jim Baker, Jack Connor, and Don Stankus scored for the Red Raiders.

The Roddick men looked like the "old big red" rolling up 48 points against Montclair. Ed Moore tallied two Red and Blue touchdowns; Don Stankus and Yogi Rhone both made one TD and one extra point; Nelson Moore, Don Kump, and Bill Herrigan each tallied a six-pointer; while Ed Nugent and Mike Picciallo each accounted for an extra point.

The usual easy Millersville game was not so easy this year as the 14-2 score shows. Don Stankus made the first touchdown. Curly Miller's sensational 76-yard run insured the Shippensburg victory.

Don Stankus led the way with three touchdowns and an extra point as Shippensburg Raiders defeated Kutztown 26-6 in the final away contest of the season.

The Clarion game was a heart-breaking 7-7 tie. Shippensburg had a 7-0 lead with Herrigan scoring in the third quarter. Clarion scored in the final seconds to steal away the victory.



CAPTAINS
"ED" NUGENT and "DON" STANKUS



COACHES
MR. CRIST and MR. RODDICK

SENIORS



"SKEETS" REED



"CURLY" MILLER



"MIKE" PICCIALLO



KAIL RION



RALPH DINTERMAN



"ED" MOORE

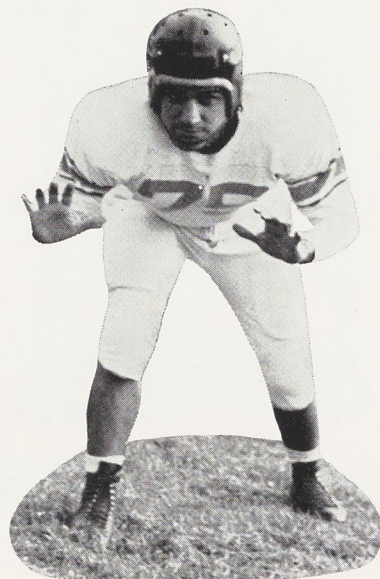

"LEW" IANNUCCI

CHEERLEADERS



JOAN ROZYCKI, *Captain*



EILEEN MYERS

Give a cheer—our cheerleaders are here! Is everybody ready? Let's go: And so the football field or the gym is filled with yelling voices. These girls, under the leadership of Joan Rozycki and the advice of Dr. Kaluger, have given the old cheers of S. S. T. C. new pep, and have originated some new ones too.

P. Raffensperger, S. Rice, J. Smyser, E. Myers, E. Buczynski, C. Devor, J. Hamilton, N. Gross, J. Rozycki.



BASKETBALL

This year's edition of the Red Raider basketball squad compiled a record of 9 wins and 12 losses. Our boys split ten home games but were able to win only four of the eleven road games. Co-captain, Don Barbush, led the scorers with 333 points in the 21 contests for a respectable 15.4 points per game average. All of the four other starters, co-captain Pete Fackler, Jake Corwell, Bill Knerr and Ollie Mills averaged better than 10 points per game. The entire squad will be back for next year.

The Cristmen lost four of the first six games but came back strong to pull over the .500 mark at 7-6 with a high scoring 98-92 victory over Cheney. Then the ball started to bounce the wrong way again as the Raiders dropped five straight games, one in overtime and another by a slender 2-point margin. The season ended on the upswing, dumping Kutztown by 10, losing to Indiana by 23 and then scoring a come-from-behind win over Cheney. This gave Shippensburg a 4-8 mark in conference competition.

A brighter side of the picture showed the Shippensburg jayvees winning 6 of 10 games. Coach Curly Miller's hotshots gave strong indications of pushing for varsity positions next year.

Special recognition should be given for Coach Crist's two dependable student managers, Lynn Watson and Chuck Wrightstone.



MR. CRIST

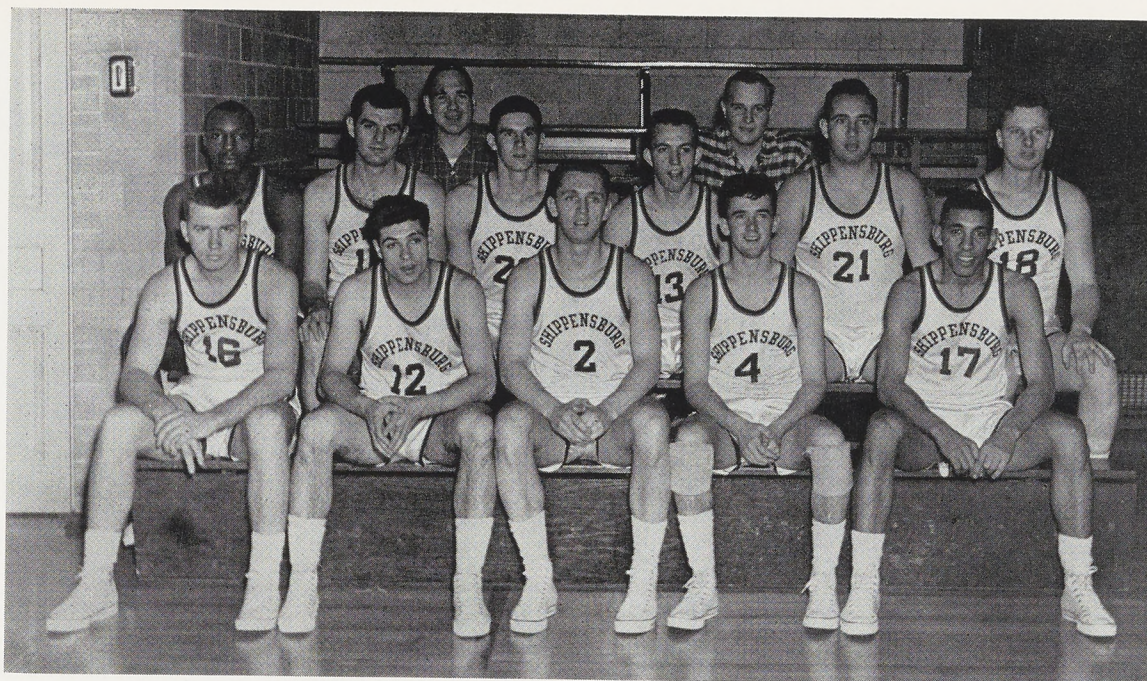

FIRST ROW: M. Keyser, A. DiDonato, C. Falkler, D. Barbush, O. Mills.
 SECOND ROW: W. Blockson, N. Fleisher, W. Knerr, J. Schmitt, J. Corwell, D. Shearer.
 THIRD ROW: R. Wrightstone, L. Watson.

VARSITY BASKETBALL

Shippensburg	78	Wilson	61
Shippensburg	86	Baltimore	96
Shippensburg	61	West Chester	63
Shippensburg	79	Lebanon Valley	89
Shippensburg	79	Wilson	78
Shippensburg	70	Lock Haven	75
Shippensburg	85	Frostburg	60
Shippensburg	44	Millersville	53
Shippensburg	72	Kutztown	70
Shippensburg	66	Indiana	69
Shippensburg	73	Frostburg	66
Shippensburg	97	Shepherd	77
Shippensburg	98	Cheyney	92
Shippensburg	68	California	72
Shippensburg	83	Shepherd	85
Shippensburg	77	Juniata	85
Shippensburg	83	Millersville	98
Shippensburg	84	Lock Haven	111
Shippensburg	72	Kutztown	62
Shippensburg	78	Indiana	101
Shippensburg	72	Cheyney	70



BASEBALL

	<i>Shippensburg</i>	<i>Opponents</i>
Indiana	0	3
Indiana	2	5
Wilson	8	12
Frostburg	5	2
Frostburg	8	0
Kutztown	11	4
Shepherd	8	9
Millersville	1	5
Millersville	5	1
Lock Haven	5	8
Juniata	2	7

We had a young team this year. The future should be much brighter than the four wins and seven losses of this year. The pitching was strong this year but the fielding and hitting did not carry their burden. A bright spot was the hitting of Jack Sill, Altoona freshman who hit over .400.

The team lost the following players through graduation: Captain Dick Osman and George Murdock.

SENIORS AND COACH



"DIPPY" DIESPOSTI



"BOB" SHAEFFER

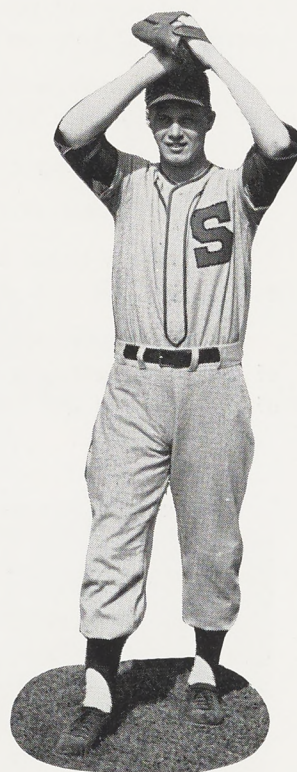

"ED" NUGENT



MR. CRIST

TRACK SEASON

	Shippensburg	Opponents
Juniata	73	58
Lock Haven	82	43
Mt. St. Marys	83 ½	42 ½
Cheyney	89	37
Frostburg	96	35

The track team at Shippensburg State Teachers College had a very prosperous 1955 season, winning all five meets and placing second in the annual State Teachers College meet.

The opening win over Juniata College gave us three wins over them in the last four years. The 1954 season was the one in which we encountered the only loss.

When considering the winning season, we observe that the team had a nice balance with six out of ten runners being seasoned veterans.

The trouncing given Lock Haven made the fourth consecutive win over this rival.

The captain of the track team this year was Harry Verdier.

Notable losses by graduation were Spencer Keyes, a dash man, and William Spraglin, a fine hurdler and dash man.

The season climaxed with Keyes and Jackson of West Chester ending the 100-yard dash of the state meet in a dead heat. Heartiest congratulations go to Mr. Roddick on the completion of his successful first season as track coach at the college.



SENIORS

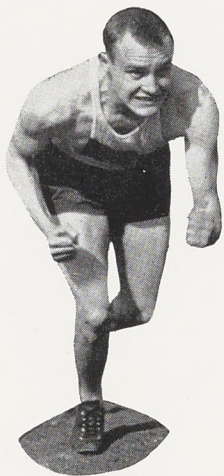

"TIGER" ROHLAND



"CURLY" MILLER



"JIM" SCHMIDT



HARRY VERDIER



"DON" STANKUS



"ED" MOORE

HOCKEY

Hockey is a running game, or so these girls are reminded during the season. Lots of drill and good coaching go along with the running to make a good team.

These girls had their drill and coaching from Miss Kraiss, but they had to run on their own two feet.

Intramural hockey is under the direction of Miss Henderson. She takes the green freshmen that have never seen a hockey stick or ball, and under her direction they become hockey players.



SENIORS AND COACH



"BONNIE" FELTON



"ESTHER" LORY



MISS HENDERSON and "BUGS"



"DONNA" BENNER



MARY MASON BEATTY

GIRLS' BASKETBALL

There are two types of girls' basketball teams. First there are the teams that need practice and coaching (called varsity and junior varsity). These girls practice, have red uniforms, play other schools, and even win games. These Raiderettes were undefeated. Miss Henderson does the coaching, and the girls do the playing.

The second type of teams are the intramural teams. These teams play each other, for instance, the Renn Squad vs. Great Pretenders, Mouseketeers vs. Musketeers, or Frenchmen Flashes vs. Bouncing Babes. Most of these teams practice only when playing another team. And it is surprising how well they do. One team will play all season and not win a single game, while another team won't lose a game. The main point is the girls have fun while they are playing, win or lose.

FIRST ROW: B. Felton, E. Hoffman, J. Kriebel, S. Raffensperger, P. Matthews, C. Tenley.
SECOND ROW: S. Bradley, D. Schmidt, P. Koehler, J. Kramer, J. Boozel, J. Stroehecker.
THIRD ROW: P. Beidel, B. Cameron, D. Smith, A. Horner, J. Eichelberger, S. Reed, Miss Henderson.

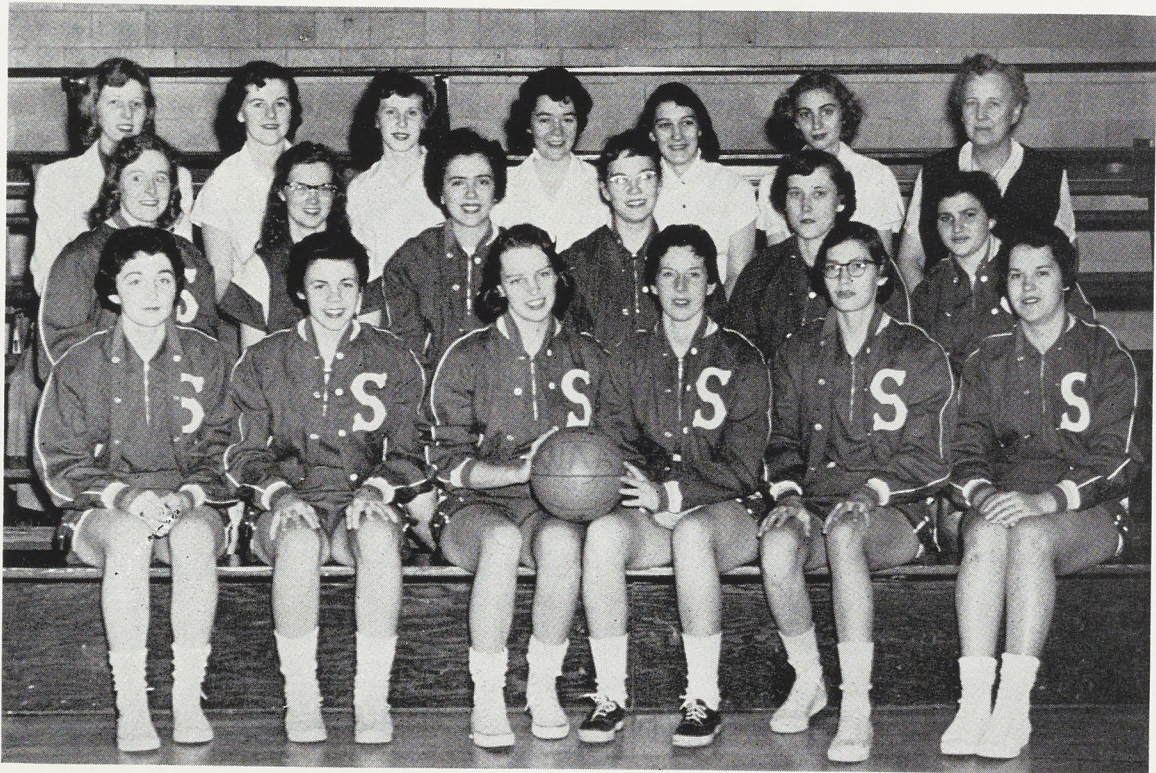

THE SENIORS



PAULINE CHARLOTTE ADAMS

**Spring Run
Elementary**

Boarding Women's Council 3 . . . Orchestra 1, 2 . . . Band 1
. . . Hockey Squad 3 . . . Elementary Education Club 1, 2
. . . W. A. A. 1, 2, 3, 4 . . . Waiters 1, 2, 3, 4 . . . Tau
Kappa 3, 4 . . . E. and R. Club 2 . . . Archery Club 2, 3,
President 4.

SALLY JOYCE ALLAN

**Camp Hill
Elementary**

F. T. A. 1, 2, 3, 4 . . . Art Club 3, 4 . . . Elementary Edu-
cation Club 1, 2, 3, 4 . . . W. A. A. 1, 2, 3, 4 . . . Hill-
top News 3 . . . C. I. A. 1, 2, 3, 4 . . . L. S. A. 1, 2, 3, 4
. . . Spelunkers 2 . . . E. and R. Club 3, 4.



DAVID K. ALLCORN

**Orbisonia
Chemistry — Physics**

I. R. C. 2 . . . Government Club 2.

ANDREW NICHOLAS ANGELUCCI

**Harrisburg
Elementary**

Orchestra 1, 2, 3, 4 . . . Band 1, 2, 3, 4 . . . Football 1
. . . Class Vice President 1, 2.



JUSTIN FREDERICK BAER
Chambersburg
Accounting — Secretarial

Veterans Club 1, 2, 3, 4.

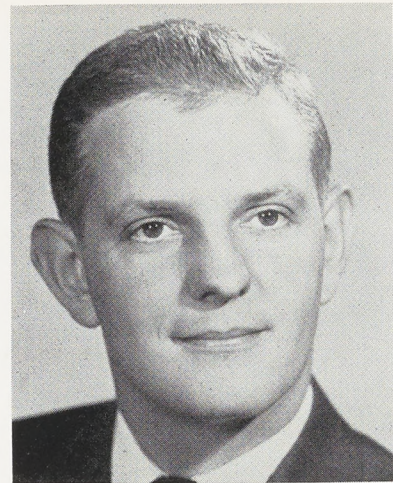

FLOYD ALBERTUS BAKER
Spring Run
Social Studies — English

Day Men's Council 1, 2, 3, 4 . . . Band 1, 2 . . . Government Club 3, 4.

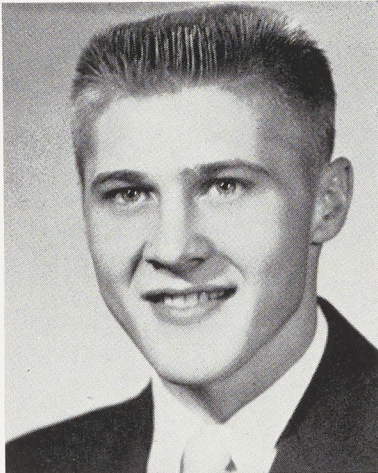

HARRY ALEXANDER BAUMGARDNER, JR.
Lewistown
Mathematics — Physics

President's Council 3 . . . Phi Sigma Chi 4 . . . Aquatic Club 1, 2, 3, 4, Treasurer 2 . . . Veteran Club 1, 2, 3, 4, Treasurer 3 . . . Math Club 2, 3, 4, President 3 . . . Class Treasurer 4.

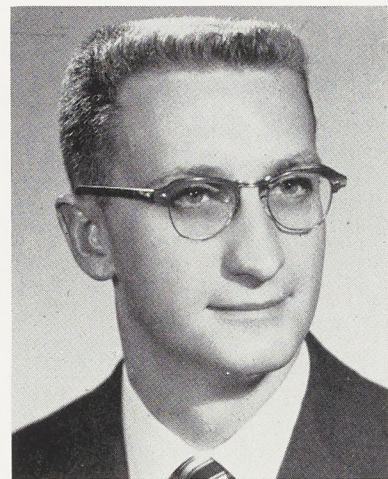

KENNETH E. BEARD
Harrisburg
Elementary

Phi Sigma Pi 3, 4 . . . Veteran Club 2, 3, 4.

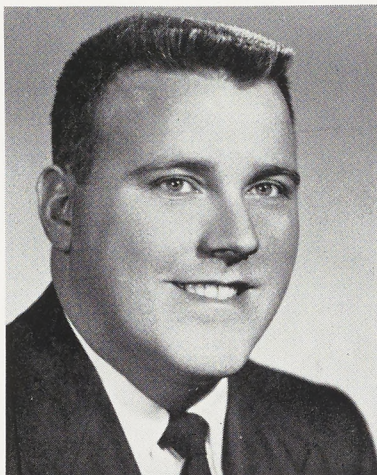

ROBERTA ANN BEARD
Waynesboro
Elementary

President's Council 3 . . . Campus Reflector 2, 3, 4 . . . Elementary Education Club 1, 2, 3, 4, President 3 . . . Hockey Squad 2 . . . Hilltop News 2 . . . Masquers 1, 2, 3, 4 . . . Tau Kappa 4 . . . Methodist Club 4 . . . W. A. A. 1, 2, 3, 4 . . . Class Historian 1 . . . Spring Play 3.



MARY MASON BEATTY
Gettysburg
Elementary

President's Council 4 . . . Boarding Women's Council 4 . . . Campus Reflector 3 . . . W. A. A. Cabinet 2, 3, 4, President 4 . . . Language Club 2, 3, 4 . . . Hockey Squad 1, 2, 3, 4 . . . W. A. A. 1, 2, 3, 4 . . . Basketball 1, 2, . . . Tau Kappa 3, 4.

NANCY ANN BENDER
Gettysburg
Elementary

Campus Reflector 4 . . . Mixed Chorus 2, 3, 4 . . . F. T. A. 2, 3, 4 . . . Elementary Education Club 2, 3, 4 . . . Choraleers 3, 4 . . . L. S. A. 4 . . . Bible Club 2, 3, 4, Vice President 3 . . . English Club 3 . . . E. and R. Club 2, 3, 4, Vice President 3.



DONNA MARIE BENNER
Burnham
Elementary

Mixed Chorus 1, 2 . . . Band 1 . . . Art Club 4 . . . Elementary Education Club 2, 4 . . . Hockey Squad 4 . . . W. A. A. 1, 2, 3, 4 . . . Intramurals 1, 2, 3, 4 . . . Archery 3 . . . Tau Kappa 3, 4.

SUSAN LOUISE BOWEN
York
Elementary

W. A. A. Cabinet 3 . . . Art Club 3, 4 . . . Language Club 2
. . . Catholic Club 1, 2, 3 . . . Elementary Education Club
1, 4 . . . Tau Kappa 3, 4.

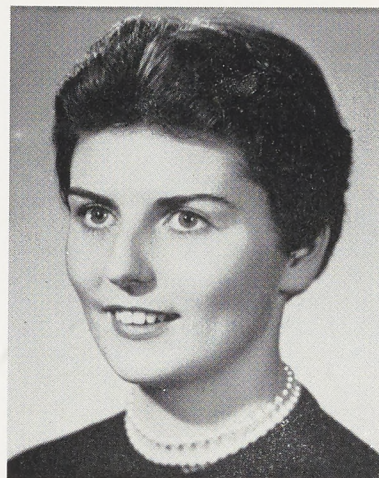

DONALD BOYD
Newville
Accounting — Retail Selling

Business Education Club 2, 3, 4 . . . Bible Club 3, 4 . . .
Science Club 1, 2.



CHARLES A. BRECHBIEL
Greencastle
French — English

President's Council 3, 4 . . . Kappa Delta Pi 4 . . . Mixed
Chorus 1, 2, 3 . . . Phi Sigma Pi 4 . . . Language Club
1, 2, 3, 4, President 3, 4 . . . I. R. C. 1, 2, 3 . . . Waiters
1, 2 . . . Veteran Club 3, 4 . . . Masquers 1, 2, 3.



ORR N. BRENNEMAN
Mt. Holly Springs
Secretarial — English

President's Council 3 . . . Boarding Men's Council 3, 4, Secre-
tary 3, 4 . . . Band 1 . . . Phi Sigma Chi 3, 4, Vice Presi-
dent 4 . . . F. T. A. 2, 3 . . . Business Education Club 1, 2, 3,
Vice President 3 . . . L. S. A. 2 . . . Stewart Hall Council 4
. . . Cumberland Staff 4.





KENNETH MONROE BURKETT

Saxton

Social Studies — English

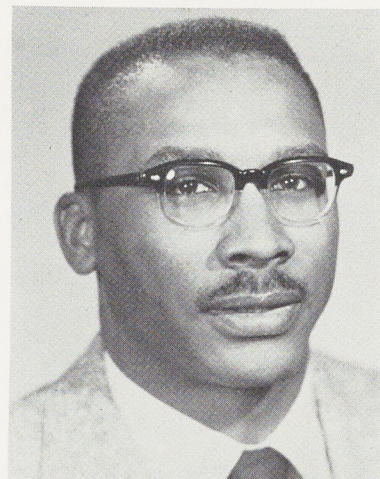

FRED E. CAIN

Penns Grove, New Jersey

Social Studies — English

Boarding Men's Council 4 . . . Language Club 2 . . . I. R. C.
2, 3, 4 . . . Waiters 3, 4 . . . C. I. A. 2, 3, 4, Treasurer 3
. . . Science Club 3 . . . English Club 3, 4 . . . Spelunkers
1, 2, 3, 4, President 4 . . . Football 1, 2, 3, 4, Head Manager
4 . . . Alpha Phi Omega 3, 4, Treasurer 3, Alumni Secretary 4.



ROXEE LEE CALHOUN

Huntingdon

Secretarial — English

Campus Reflector 1, 2, 3, 4 . . . Art Club 1 . . . Business
Education Club 1, 2, 3 . . . W. A. A. 1, 2, 3, 4 . . . Waiters
2, 3 . . . L. S. A. 2, 3 . . . Masquers 1, 2, 3, 4 . . . Tau
Kappa 4.



NANCY ANNE CLEARY

Aldan

Elementary

W. A. A. Cabinet 4 . . . Art Club 4 . . . Aquatic Club 1, 2
. . . Hockey Squad 1, 2, 3 . . . Elementary Education Club
1, 4 . . . W. A. A. 1, 2, 3, 4 . . . Dancing Club 1, 2 . . .
Tau Kappa 2, 3, 4 . . . Intramurals 1, 2, 3, 4.

LEE ANDREW CLOUSE
Newville
Elementary

Aquatic Club 2, 3, 4 . . . Elementary Education Club 2, 3
. . . Science Club 2 . . . Football 1 . . . Track 1 . . . Alpha
Phi Omega 4.

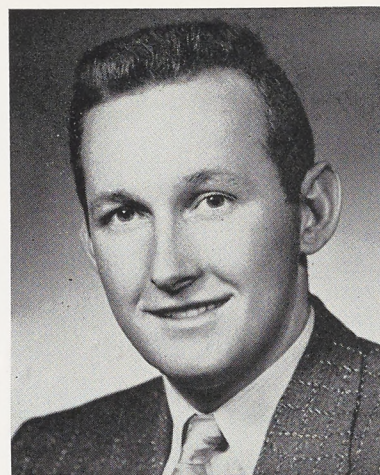

HELEN ANN CREASEY
Camp Hill
Elementary

W. A. A. Cabinet 2, 3, 4 . . . F. T. A. 3, 4 . . . Art Club
2, 3, 4, Secretary-Treasurer 4 . . . Elementary Education Club
1, 2, 3 . . . Hockey Squad 2 . . . Waiters 1, 2, 3, 4 . . .
Stewart Hall Council 3 . . . Tau Kappa 2, 3, 4, Secretary 4
. . . E. and R. Club 1, 2, 3, 4.



RICHARD JOHNSON CROUSE
Waynesboro
Mathematics — Geography

Boarding Men's Council 2, 3, 4 . . . Gamma Theta Epsilon 4
. . . Veteran Club 1, 2, 3, 4 . . . Math Club 2, 3, 4.

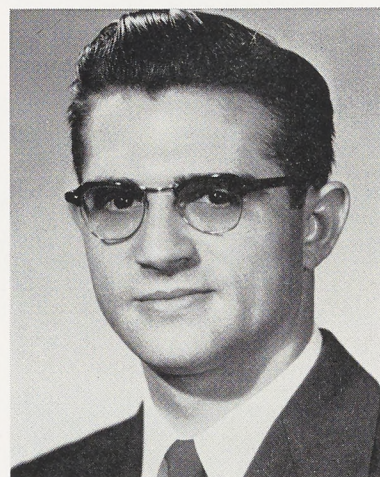

ROBERT EUGENE DECK
Shippensburg
Biology — Chemistry

Varsity Club 1, 2 . . . Language Club 2 . . . Wrestling 1, 2
. . . Veteran Club 3, 4 . . . Masquers 1, 2, 3.

JOHN DIESPOSTI, JR.
Harrisburg
Elementary

Varsity Club 1, 2, 3, 4 . . . Elementary Education Club 1, 2, 3
 . . . Catholic Club 1, 2, 3, 4 . . . Men's Athletic Council 4
 . . . Baseball 1, 2, 3, 4, Captain 4 . . . Masquers 1, 2 . . .
 Football 1.

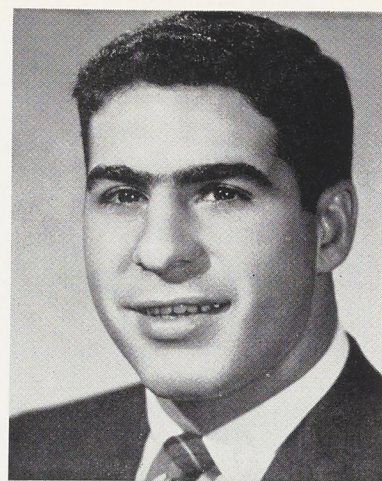

RALPH RINEHART DINTERMAN
Waynesboro
Social Studies — Biology

President's Council 3, 4 . . . Boarding Men's Council 3, 4, President 3, 4 . . . Varsity Club 2, 3, 4, Vice President 3 . . . Phi Sigma Chi 2, 3, 4, Parliamentarian 4 . . . Football 1, 2, 3, 4 . . . Basketball 1, 2.



DOROTHY JANE EHLMAN
Biglerville
Elementary

President's Council 4 . . . Campus Reflector 1, 2, 3 . . . Mixed Chorus 1 . . . Band 3 . . . W. A. A. 1, 2, 3, 4 . . . F. T. A. 1, 2, 3 . . . Hockey Squad 1, 2 . . . Elementary Education Club 1, 2 . . . Handbook Committee 1, 2, 3 . . . Waiters 1, 2, 3, 4 . . . C. I. A. 2, 3, 4, Corresponding Secretary 3, President 4 . . . Cumberland Staff 4 . . . Tau Kappa 3, 4.



CAROLINE GERTRUDE ESHENOUR
Greason
Elementary

F. T. A. 1 . . . Art Club 4 . . . Language Club 2, 3, 4, Treasurer 3, 4 . . . Elementary Education Club 1, 3, 4 . . . W. A. A. 2, 3, 4 . . . Masquers 2, 3, 4.





BONNITA MARLENE FELTON

Breezewood

Social Studies — English

Boarding Women's Council 3, 4, Treasurer 3, 4 . . . W. A. A. Cabinet 3, 4, Assistant Secretary 3 . . . Aquatic Club 1 . . . Hockey Squad 1, 2, 3, 4 . . . Basketball 1, 2, 3, 4 . . . Tau Kappa 2, 3, 4, Vice President 4 . . . Class Secretary 3, 4.

IDA MAE FISHER

Clearville

Secretarial — Accounting

President's Council 4, Secretary 4 . . . Boarding Women's Council 4, President 4 . . . Kappa Delta Pi 3, 4 . . . Pi Omega Pi 3, 4 . . . Aquatic Club 1 . . . Business Education Club 1, 2, 3, 4, Secretary 3 . . . Hockey Squad 2 . . . W. A. A. 1, 2, 3, 4 . . . Tau Kappa 3, 4 . . . Cumberland Staff 4 . . . Masquers 1, 2, 3, 4.

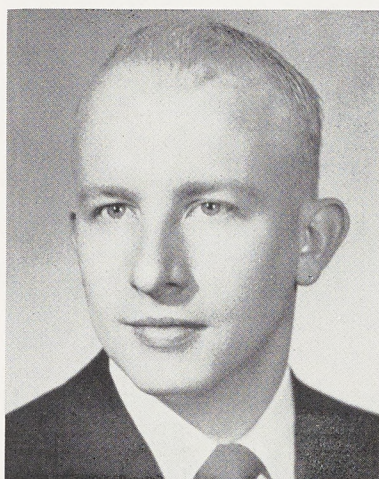

DAVID EARLY FRANTZ

Lemoyne

Accounting — Retail Selling

F. T. A. 1, 2 . . . Business Education Club 1, 2 . . . Veteran Club 3, 4.

GLADYS VIRGINIA FRUSHOUR

Chambersburg

Elementary

Day Women's Council 4 . . . Kappa Delta Pi 3, 4 . . . Art Club 1, 2, 3, 4 . . . Elementary Education Club 1, 2.



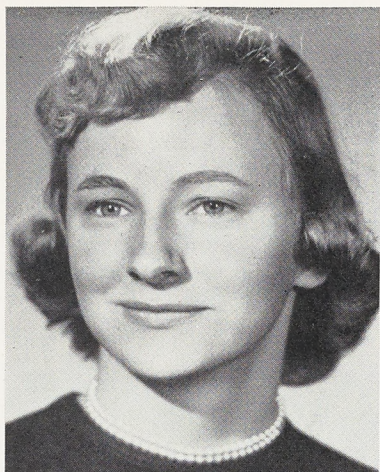

GENEVIEVE FUNK
Harrisburg
Elementary

W. A. A. Cabinet 4, W. A. A. 1, 2, 3, 4 . . . Elementary Education Club 1, 2, 3.



GLORIA GASTON GOODHART
Shippensburg
Elementary

President's Council 4 . . . Day Women's Council 1, 2, 3, 4, President 4 . . . Kappa Delta Pi 3, 4, Historian 4 . . . Art Club 3, 4 . . . Catholic Club 1, 2, 3, 4 . . . W. A. A. 1, 2, 3, 4 . . . Tumbling Club 1 . . . Archery Club 2.

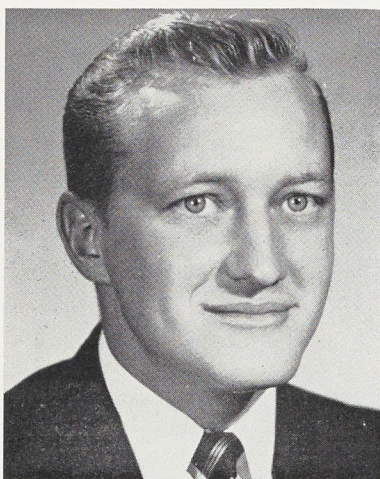

GILBERT LEE GREENAWALT
Waynesboro
Physics — Chemistry

President's Council 1, 4 . . . Student Co-op 4, President 4 . . . Varsity Club 3, 4 . . . Kappa Delta Pi 3, 4 . . . Phi Sigma Chi 2, 3, 4, Historian 3 . . . Phy Sigma Pi 2, 3, 4, Vice President 4 . . . C. I. A. 3, 4 . . . Science Club 1, 2, 3, 4 . . . Basketball 1, 2, 3, 4, Captain 3 . . . Class President 1.

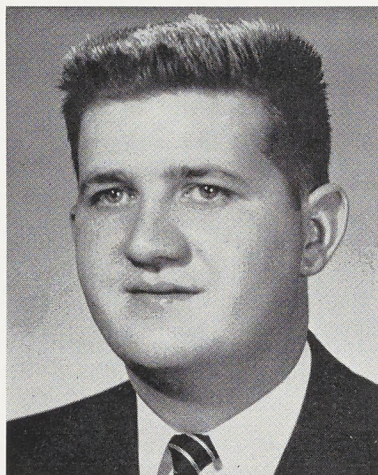

JAY FRANKLIN GUYER
Hollidaysburg
Elementary

President's Council 4 . . . Campus Reflector 2, 3, 4 . . . Mixed Chorus 1, 2, 3, President 4, Librarian 3 . . . F. T. A. 2, 3, 4, Parliamentarian 3 . . . Elementary Education Club 2 . . . Veteran Club 1, 2, 3, 4 . . . Choraleers 1, 2, 3, 4 . . . Masquers 1, 2, 3, 4 . . . Cumberland Staff, Alpha Phi Omega 3, 4 . . . Methodist Club 4, President 4.

BLANCHE MORELAND HAKE

**York
Elementary**

F. T. A. 2 . . . Language Club 2, 3 . . . Elementary Education
Club 1, 2 . . . W. A. A. 1, 2, 3, 4 . . . Waiters 1, 2, 3, 4
. . . Masquers 1, 2, 3, 4 . . . Basketball 1 . . . Tau Kappa 3, 4.



MARGARET JOANN HANDSHAW

**Shippensburg
Elementary**

Band 3 . . . F. T. A. 1, 2, 3, 4 . . . Elementary Education
Club 1, 2, 3, 4 . . . W. A. A. 1, 2, 3, 4 . . . Masquers 1, 2, 3.

RICHARD CLARK HARLING

**Camp Hill
Elementary**

Mixed Chorus 1, 2 . . . I. R. C. 1, 2 . . . Elementary Education
Club 1 . . . Intramurals 2 . . . Veteran Club 3, 4 . . . Base-
ball 1 . . . Masquers 1, 2.

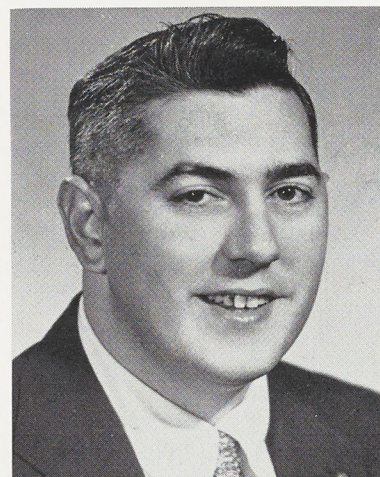

JOANNE E. HARPSTER

**Warriors Mark
Elementary**

Boarding Women's Council 3 . . . Mixed Chorus 1, 2, 3 . . .
W. A. A. 1, 2, 3, 4, Cabinet 3, 4 . . . Elementary Education
Club 1, 2, 3, 4 . . . Masquers 1, 2, 3.

MARY ALICE HARPSTER
Hollidaysburg
Elementary

W. A. A. Cabinet 4 . . . W. A. A. 1, 2, 3, 4 . . . Elementary
Education Club 1, 2, 3.

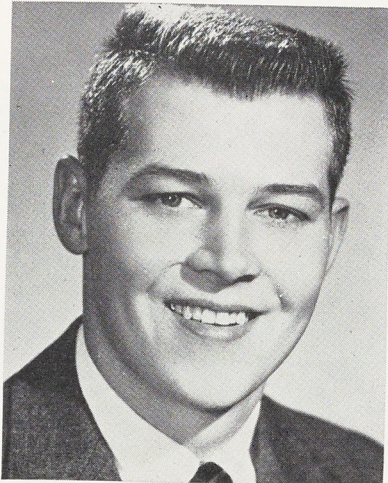

EDGAR SHANK HEBERLIG
Newville
Retail Selling — Social Science

Day Men's Council 2, 3, 4 . . . Aquatic Club 1 . . . Business
Education Club 1, 2, 3, 4.

THEODORE C. HEEFNER, JR.
Chambersburg
English — Geography

Varsity Club 2, 3, 4, Secretary 3 . . . I. R. C. 1, 2, 3 . . .
Business Education Club 2 . . . Veteran Club 2, 3, 4 . . .
Football 2 . . . Track 1, 2.

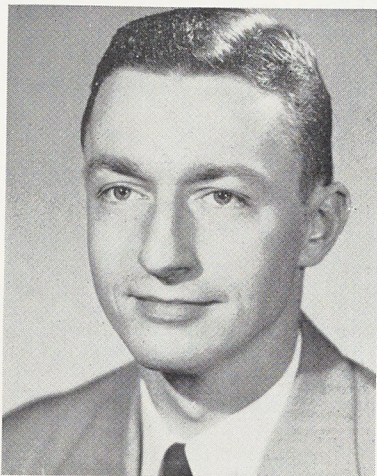
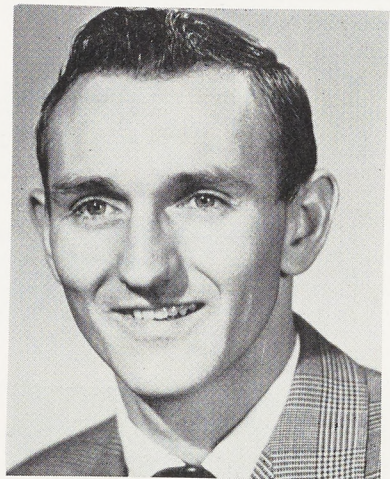

BERTRAM VON LOSSBERG HENRY
Chambersburg
Elementary

President's Council 1 . . . Kappa Delta Pi 3, 4, President 4 . . .
Phi Sigma Pi 4, President 4 . . . Elementary Education Club 3,
Parliamentarian 3 . . . Veteran Club 2, 3, 4 . . . Baseball 1
. . . Basketball 1, 2, 3.



JANICE DIXON HILL
Mercersburg
English — French

Language Club 1, 2, 3, 4 . . . Basketball 1, 2.

DOLLIE McCARDLE HOFFMAN
Lewistown
Elementary

F. T. A. 1, 2, 3, 4 . . . Elementary Education Club 1, 2, 3 . . .
 W. A. A. 2, 3 . . . Bible Club 3.

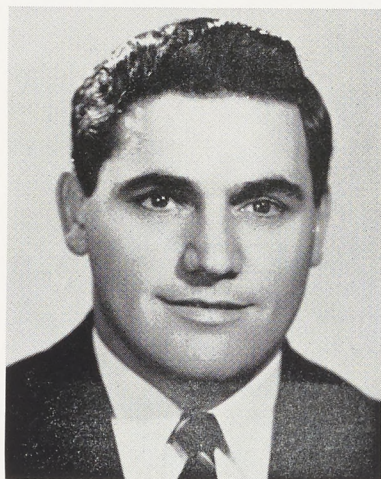
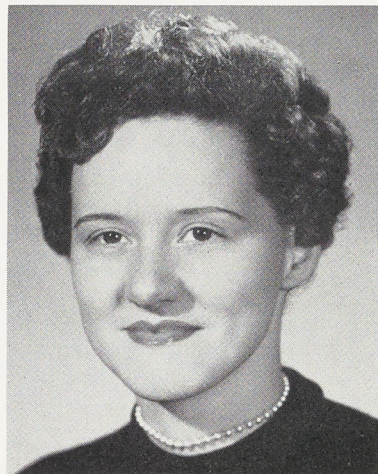

LEWIS IANNUCCI
Bristol
Accounting — Retail Selling

Campus Reflector 2, 3, 4 . . . Business Education Club 2, 3, 4
 . . . Catholic Club 2, 3, 4, Treasurer 4 . . . Veteran Club
 2, 3, 4 . . . Football 2, 3, 4 . . . Track 2, 3, 4, Manager 3, 4.

JOAN BRONG JOHNSTON
Waynesboro
Elementary

Elementary Education Club 1, 2, 3, 4 . . . Hockey Squad 2, 3
 . . . W. A. A. 1, 2, 3, 4 . . . Tau Kappa 4 . . . E. and
 R. Club 1, 2, 3, 4.





LOLINE STARNER JUDGE
Camp Hill
Elementary

Kappa Delta Pi 3, 4, Secretary 4 . . . Orchestra 1, 2, 3, 4,
Secretary-Treasurer 2, President 4 . . . F. T. A. 1, 2, 3 . . .
Band 1, 2, 3, Secretary 2, Treasurer 3 . . . W. A. A. 1, 2, 3, 4
. . . Assembly and Lyceum Committee 1, 2, 3, 4 . . . L. S. A.
1, 2, 3, 4 . . . Basketball 2 . . . Tau Kappa 3, 4.

MARVIN MAX JACOB KATZ
Harrisburg
Retail Selling — English

Boarding Men's Council 3, 4 . . . Phi Sigma Chi 3, 4 . . .
Business Education Club 1, 2, 3, 4, Historian 3 . . . Veteran
Club 1, 2, 3, 4 . . . Masquers 1, 2, 3 . . . Track 1.



IDA MARIE KERCHNER
Mifflin
Elementary

Boarding Women's Council 3 . . . Band 3 . . . F. T. A. 4 . . .
Art Club 3 . . . Aquatic Club 2 . . . Elementary Education
Club 1, 2, 3, 4 . . . W. A. A. 1, 2, 3, 4 . . . Hilltop News 2
. . . L. S. A. 1, 2 . . . Spelunkers 3 . . . Tau Kappa 3, 4.

RALPH FRANKLIN KIDD
Mount Union
English — History

Boarding Men's Council 4 . . . Campus Reflector 3, 4 . . .
Waiters 2, 3, 4 . . . Mixed Chorus 1, 2, 3, 4, Vice President 4
. . . Aquatic Club 1 . . . Masquers 2 . . . Choraleers 1, 2, 3, 4
. . . English Club 3, 4 . . . Pi Nu Epsilon 4.

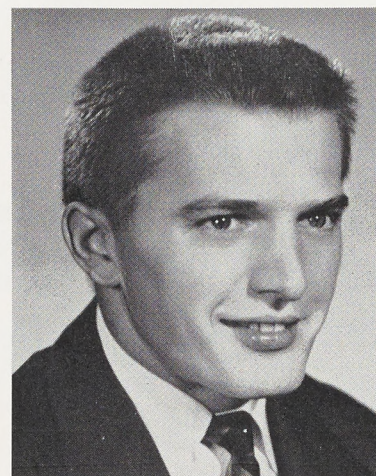

JANET LOUISE KLING

**Spring Run
English — Spanish**

W. A. A. Cabinet 2, 3, 4 . . . Language Club 2, 3, 4 . . .
Elementary Education Club 1 . . . Waiters 2, 3, 4 . . . Round-
table Club 1 . . . E. and R. Club 2, 3.



JOHN EDWIN KNEPP

**McVeytown
Elementary**

Phi Sigma Chi 3, 4 . . . Art Club 4 . . . Business Education Club
1 . . . Elementary Education Club 2, 3, Vice President 3 . . .
C. I. A. 1, 2, 3, 4 . . . Masquers 1, 2, 3.

CATHERINE PEARL KOPPENHAVER

**Millersburg
Elementary**

Campus Reflector 1 . . . F. T. A. 1, 2, 3, 4 . . . Language
Club 2 . . . Elementary Education Club 1, 2 . . . Hilltop
News 2 . . . Bible Club 1, 2, 3, 4, Treasurer 3, 4 . . . Round-
table Club 4 . . . Masquers 2, 3, 4 . . . English Club 2, 3
. . . Cumberland Staff 4.

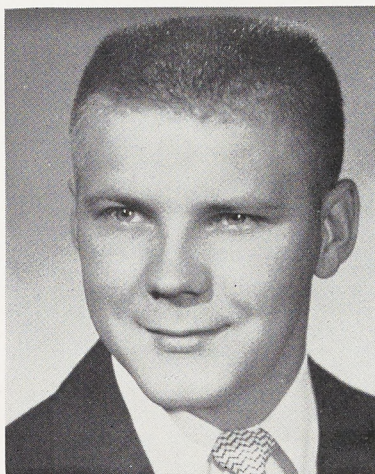
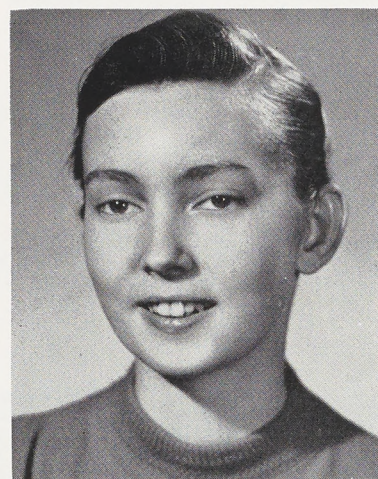

RICHARD JOHN KOSTUKOVICH

**Philadelphia
Mathematics — Social Studies**

Waiters 1, 2, 3 . . . Math Club 2 . . . E. and R. Club 2, 3, 4,
Vice President 4.

DONALD ROSS KRETZING
Camp Hill
Elementary

Elementary Education Club 2, 3, 4 . . . Veteran Club 1, 2, 3, 4.

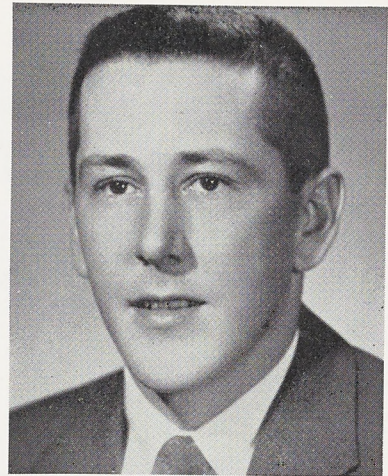

STARK WILLIAM EDWARD LASH
Lewistown
Social Studies — Mathematics

Kappa Delta Pi 3, 4 . . . Campus Reflector 4 . . . Phi Sigma
Pi 2, 3, 4 . . . F. T. A. 1, 2, 3, 4 . . . Football Trainer 3, 4
. . . L. S. A. 1, 2, 3, 4 . . . Masquers 1, 2, 3, 4 . . . English
Club 4 . . . Cumberland Staff 4 . . . Football 1, 2 . . . Track
1, 2.

CHARLES GRANT LITTLE
Pleasant Hall
Secretarial — Accounting — English

Pi Omega Pi 4 . . . Mixed Chorus 2 . . . Business Education
Club 1, 2, 3 . . . Veteran Club 3, 4.

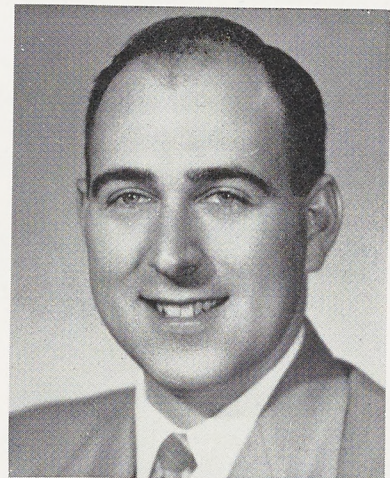

JACQUELINE SUE LONG
Camp Hill
Chemistry — Mathematics

Boarding Women's Council 3 . . . Campus Reflector 1, 2, 3
. . . Science Club 2, 3, 4 . . . Masquers 1, 2, 3, 4 . . . Cum-
berland Staff 4 . . . Class Treasurer 3.



ESTHER SOPHIA LORY
York Springs
Elementary

Boarding Women's Council 3, 4 . . . W. A. A. Cabinet 3, 4
. . . F. T. A. 2 . . . Art Club 4 . . . Elementary Education
Club 1, 2, 3, 4 . . . Hockey Squad 4 . . . W. A. A. 1, 2, 3, 4
. . . Tau Kappa 3, 4, Treasurer 4.



ARLENE DUBBS McCANN
Shippensburg
Elementary

Band 1, 2 . . . Orchestra 1, 2, 3.

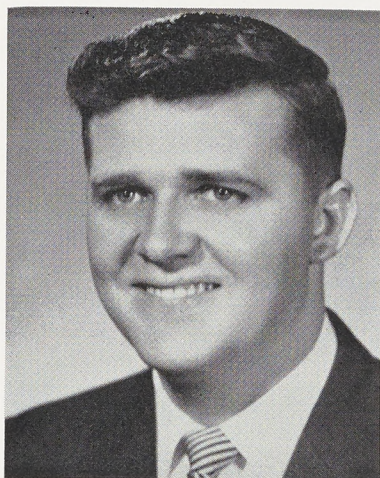

JAMES LLOYD McDEVITT
Pottstown
Accounting — Retail Selling

President's Council 2, 3 . . . Boarding Men's Council 2 . . .
Phi Sigma Chi 2, 3, 4 . . . Business Education Club 1, 2 . . .
Veteran Club 1, 2, 3, 4, President 2, 3 . . . Stewart Hall Council
2, 3, President 3.



PATRICIA ANN McGAUGHEY
Media
Elementary

Boarding Women's Council 4 . . . Mixed Chorus 1, 4 . . . Band
1, 2, 3 . . . Aquatic Club 1, 2 . . . Elementary Education
Club 1, 2, 4 . . . W. A. A. 1, 2, 3, 4 . . . Masquers 1, 2, 3, 4.

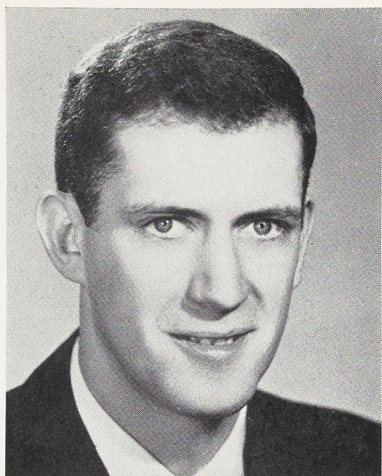

CHARLES W. MACLAY, JR.
Shippensburg
Mathematics — English

Conservation Club 1, 2, President 2 . . . Math Club 3, 4.



KENNETH D. MAGILL
Hollidaysburg
Mathematics — Physics

Varsity Club 2, 3, 4 . . . Phi Sigma Pi 4 . . . Science Club 1
 . . . Math Club 2, 3, Vice President 3 . . . Basketball 1, 2
 . . . Track 1, 2.

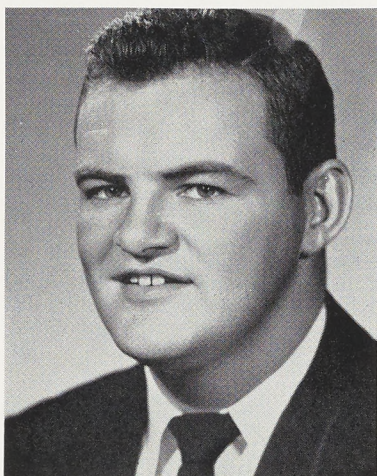

JOHN THOMAS MARKLEY
Bellwood
Physics — Mathematics

President's Council 2, 3, 4, Vice President 3 . . . Phi Sigma
 Chi 3, 4 . . . Class Officer 1, 2, 3, 4, President 2, 3, Vice
 President 4, Parliamentarian 1 . . . Veteran Club 1, 2, 3, 4,
 Vice President 2, 3 . . . Math Club 2, 3 . . . Stewart Hall
 Council 3.



EDITH KELLER MARTIN
Gettysburg
Elementary

Campus Reflector 3, 4 . . . F. T. A. 1, 2, 3, 4 . . . Catholic
 Club 1, 2, 3, 4, Treasurer 1 . . . W. A. A. 1, 2, 3, 4.

IRA GRAYBILL MASEMORE
McVeytown
Social Studies — Geography — English

President's Council 3, 4 . . . Orchestra 1 . . . Band 1, 2, 3 . . .
 F. T. A. 3, 4 . . . I. R. C. 1, 2, 3, 4 . . . Gamma Theta Upsilon 4,
 Vice President 4 . . . Waiters 1, 2, 3, 4, Co-Head Waiter 4
 . . . Stewart Hall Council 4, President 4 . . . Masquers 1, 2, 3, 4,
 President 3, 4.

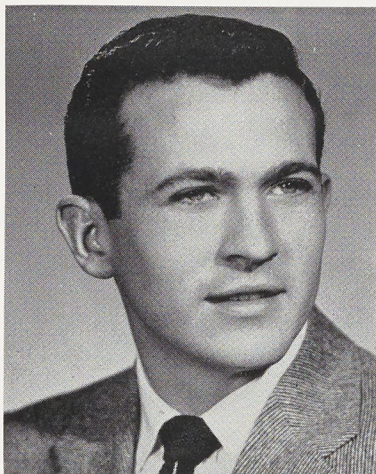

CHALMERS EDWARD MEANS
Shippensburg
Elementary

Mixed Chorus 2, 3 . . . Conservation Club 1 . . . Veteran Club
 3, 4 . . . Men's Quartet 2, 3.

MELVIN EUGENE MELIUS, JR.
Carlisle
Biology — Chemistry

President's Council 3, 4 . . . Kappa Delta Pi 3, 4, Vice Presi-
 dent 4 . . . Campus Reflector 1, 2 . . . Phi Sigma Chi 3, 4,
 Treasurer 4 . . . Phi Sigma Pi 2, 3, 4, Assistant Secretary 3
 . . . F. T. A. 1, 2, 3, 4, Publicity Manager 3 . . . Class Parlia-
 mentarian 3, Class President 4 . . . Waiters 1, 2, 3, 4, Co-
 Head Waiter 4 . . . Hilltop News 1, 2, 3, Assistant Editor 2, 3
 . . . Science Club 1, 2, 3, 4, President 3, 4 . . . Masquers 1, 2
 . . . Cumberland Staff 4, Editor 4.



JANET LORRAINE METCALF
Greencastle

Elementary

Campus Reflector 3 . . . Masquers 1, 2, 3, 4.

JAMES FRANCIS MILLER
Belle Vernon
Elementary

Varsity Club 1, 2, 3, 4 . . . Aquatic Club 1, 4 . . . Catholic Club 1, 2, 3, 4 . . . Football 1, 2, 3, 4 . . . Basketball 3, 4, J. V. Coach . . . Track 1, 2, 3, 4.

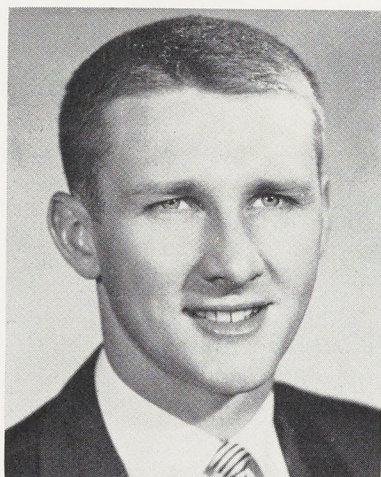

LARRY GEISE MILLER
Altoona
Accounting — Retail Selling — English

Transfer from Lock Haven State Teachers and Gettysburg College . . . Business Education Club 2, 3, 4 . . . Veteran Club 2, 3, 4 . . . Track 1 . . . Alpha Phi Omega 3, 4.

LAVONDA JEAN MILLER
Concord
Elementary

President's Council 3, 4 . . . Boarding Women's Council 3 . . . Band 3 . . . W. A. A. 1, 2, 3, 4 . . . Art Club 2, 3, 4, President 3, 4 . . . Elementary Education Club 1, 2, 3 . . . Hilltop News 1, 2.



SUSAN ROBERTSON MINICK
Doylesburg
Elementary

Student Co-op 4, Secretary-Treasurer . . . Day Women's Council 2, 3, 4 . . . Mixed Chorus 1, 2, 3 . . . Elementary Education Club 1, 2, 3, Secretary 3 . . . Bible Club 1, 2, 3, 4, Vice President 2, President 3, 4 . . . Roundtable Club 1.

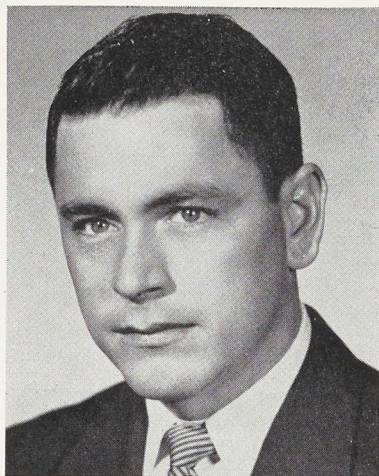

HARRY DAVID MINNICK

Mount Union

Accounting — Retail Selling

Business Education Club 1, 2, 3 . . . Veteran Club 1, 2, 3, 4.

EDWARD CHARLES MOORE

Philadelphia

Accounting — Retail Selling

Varsity Club 1, 2, 3, 4 . . . Business Education Club 1, 2, 3
. . . Waiters 4 . . . Football 1, 2, 3, 4 . . . Track 1, 2, 3, 4.

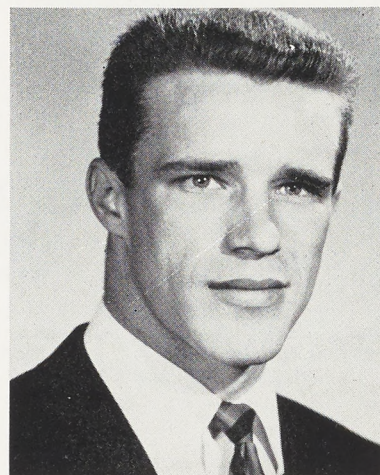

GERALD LEE MOSER

Waynesboro

Elementary

President's Council 3 . . . Band 2, 3 . . . Phi Sigma Chi 2, 3, 4
. . . F. T. A. 1, 2, 3, Vice President 2, 3, Southern District President 2 . . . Waiters 1, 2, 3, 4 . . . C. I. A. 1, 2, 3, 4, Treasurer 2, President 3 . . . Stewart Hall Council 2 . . . Masquers 1, 2 . . . Track 1.

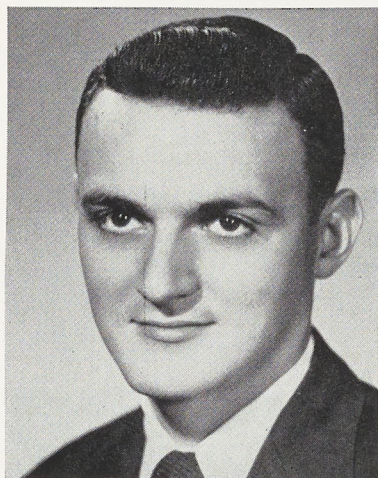

JOHN A. MOZLOOM

St. Clair

Social Studies — English

Mixed Chorus 1 . . . I. R. C. 1, 2 . . . Catholic Club 2, 3, 4 . . . Waiters 1, 2, 3, 4 . . . English Club 2, 3, 4 . . . Football 1 . . . Track 1.





DORIS LORRAINE MURRAY
Franklinton
Elementary

Mixed Chorus 1, 2, 3, 4 . . . F. T. A. 2, 3, 4 . . . Elementary
Education Club 1, 2, 3, 4 . . . Choraleers 3, 4 . . . Girls'
Trio 3.



TERESA ANNE MYER
Bareville
Elementary

Art Club 2, 3 . . . Elementary Education Club 1, 3, 4 . . .
Dancing Club 1, 2 . . . Masquers 1, 2, 3, 4 . . . English Club
3 . . . Methodist Club 4.



EILEEN JEANNIENE MYERS
New Oxford
Elementary

Mixed Chorus 1, 2, 3, 4 . . . W. A. A. 2, 3, 4, Cabinet 3, 4
. . . F. T. A. 3, 4 . . . Choraleers 1, 2, 3, 4.



FREDITH ELAINE NOLAN
Newburg
Social Studies — Geography

Business Education Club 2 . . . Bible Club 1, 2, 3, 4.

ANDRIENNE LOUISE NORTHCRAFT

**Artemas
Elementary**

W. A. A. 1, 2, 3, 4 . . . Art Club 2, 3, Assistant Secretary-
Treasurer 4 . . . F. T. A. 2 . . . Elementary Club 1, 2, 3 . . .
Waiters 1, 2, 3, 4 . . . Hilltop News 1, 2 . . . E. and R.
Club 1, 2, 3.

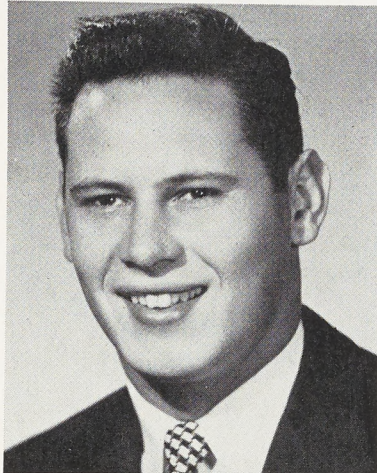

EDWARD JOSEPH NUGENT

**Philadelphia
Elementary**

Boarding Men's Council Treasurer 4 . . . Varsity Club 1, 2, 3, 4
. . . Phi Sigma Chi 3, 4 . . . Phi Sigma Pi 2, 3, 4 . . . Catho-
lic Club 1, 2, 3, 4 . . . Men's Athletic Executive Council 4
. . . Baseball 1, 2, 3, 4 . . . Football 1, 2, 3, Co-Captain 4
. . . Intramurals 3, 4.

PATRICIA KEACH OSMAN

**Dover
English**

Campus Reflector 3 . . . F. T. A. 1, 2 . . . Art Club 3, 4 . . .
I. R. C. 4 . . . Government Club 1, 2, Secretary 3 . . . English
Club 3, 4.

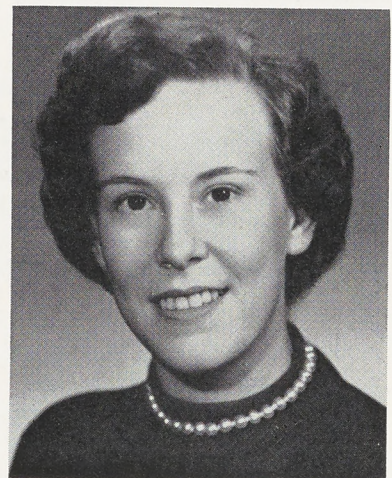

PAUL GEORGE PALMER, JR.

**Mann's Choice
Chemistry — Mathematics**

Boarding Men's Council 3, 4 . . . Varsity Club 3, 4 . . . Kappa
Delta Pi 3, 4 . . . Phi Sigma Pi 3, 4 . . . Science Club 1, 2,
Treasurer 3, 4 . . . Masquers 1, 2 . . . Spelunkers 1, 2, Vice
President 3, 4 . . . Football Assistant Trainer 1, 2, Trainer 3
. . . Track Trainer 1, 2, 3 . . . Assistant Dean of Men 4.

JANE ANN PERRY
Lemoyne
Elementary

F. T. A. 1 . . . Art Club 3, 4 . . . Elementary Education Club
1, 2, 3, 4 . . . W. A. A. 1, 2, 3, 4 . . . C. I. A. 1, 2, 3, 4
. . . L. S. A. 1, 2, Vice President 3, 4 . . . Masquers 2, 3, 4
. . . Spelunkers 2 . . . E. and R. Club 3.

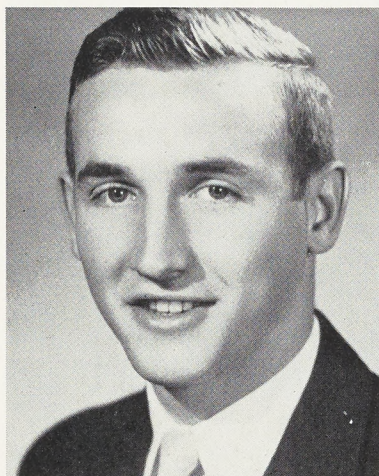

NORMAN EDGAR PETERS
Chambersburg
Mathematics — English

President's Council 4 . . . Day Men's Council 2, Vice President 3,
President 4 . . . English Club 3, President 4.

ALMA JEAN PETERSON
Lewistown
Public School Nurses' Curriculum

Orchestra 4.



RUBY MAE PHILLIPS
Shamokin Dam
Public School Nursing

Girls' Trio 4.



MICHAEL A. PICCIALLO
 Hackensack, New Jersey
 Social Studies — Geography

President's Council 1, 4 . . . Boarding Men's Council President 4 . . . Varsity Club 1, 2, 3, 4 . . . Catholic Club 1, 2, 3, 4 . . . Football 1, 2, 3, 4 . . . Track 1.

BEULAH LORRAINE HUTCHINSON PURCELL
 Shippensburg
 Elementary

F. T. A. 1, 2, 3, 4 . . . Art Club 3 . . . Elementary Education Club 1, 2, 3, 4 . . . Waiters 1, 2, 3 . . . Bible Club 1, 2, Secretary-Treasurer 3.



SHIRLEY JANE RAFFENSPERGER
 Camp Hill
 Elementary

W. A. A. Cabinet 2, 3 . . . W. A. A. 2, 3, 4 . . . Aquatic Club 1, 2 . . . Elementary Education Club 1, 2, 3 . . . Hockey Squad 1, 2, 3, 4 . . . Stewart Hall Council 1, 2 . . . Basketball 1, 2, 3, 4 . . . Tau Kappa 2, 3, 4.

JULIA MILLER REBUCK
 Shippensburg
 Elementary

Elementary Education Club 1.



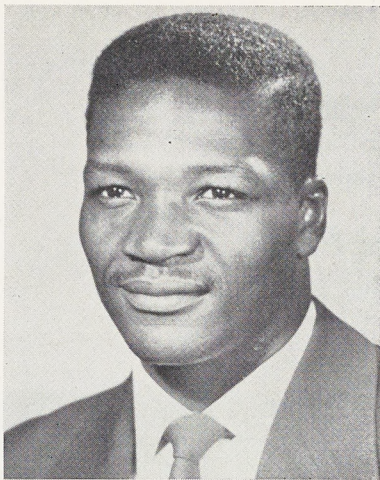

HERBERT REED, JR.
Atlantic Highlands, New Jersey
English — Geography

Transfer from Winston-Salem Teachers College . . . Varsity
 Club 4 . . . Veteran Club 3, 4 . . . Baseball 3 . . . English
 Club 3, 4 . . . Football 3, 4 . . . Alpha Phi Omega 4.

KATHRYN ELIZABETH RENN
Harrisburg
Elementary

Kappa Delta Pi 3, Treasurer 4 . . . Orchestra 1, 2 . . . Band
 1, 2, 3 . . . Elementary Education Club 1, 2, 3, 4 . . . Pi Nu
 Epsilon 4 . . . Masquers 1, 2, 3.

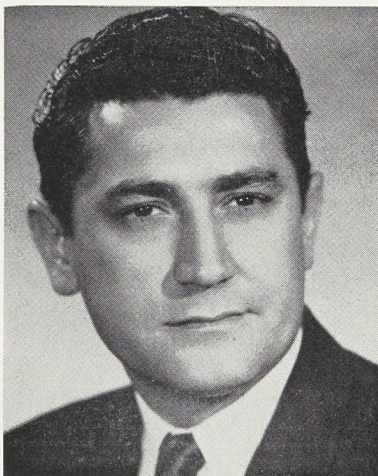

CHARLES FERN RHODES
Three Springs
Social Studies — English

I. R. C. 2 . . . Veteran Club 2, 3 . . . Government Club 2.

RICHARD F. RHOADS
Philadelphia
Biology — Chemistry

President's Council 3 . . . Boarding Men's Council President 3
 . . . Varsity Club 2, 3, 4 . . . Phi Sigma Chi 3, 4 . . . Aquatic
 Club 1, 4 . . . Waiters 2 . . . Veteran Club 4 . . . Football
 1, 2, 3 . . . Track 2, 3.



VIRGINIA M. STERNER RICE

**York
Elementary**

F. T. A. 1 . . . Elementary Education Club 1, 2 . . . Hilltop
News 1, 2 . . . L. S. A. 1, Treasurer 2, President 3, 4 . . .
Masquers 1, 2, 3, 4 . . . Spelunkers 1, Treasurer 2, 3 . . .
Intramurals 2, 3.

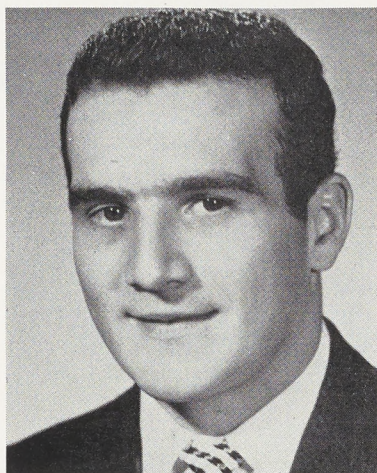
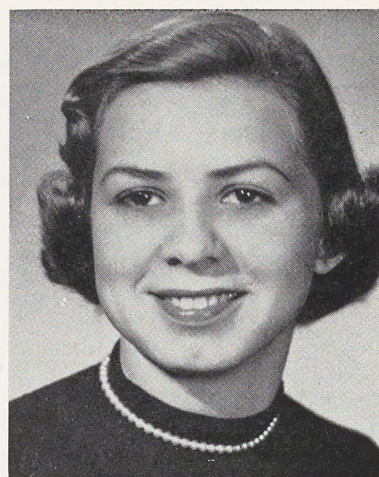

KAIL CHARLES RION

**Levittown
Accounting — Sales**

Boarding Men's Council 3 . . . Phi Sigma Chi 3, 4 . . . Aquatic
Club 1, 3 . . . Business Education Club 1, 2, 3, 4 . . . Class
Treasurer 2, 4.

CLYDE GEARHART ROHLAND

**Penbrook
Social Studies — English**

Varsity Club 3, 4 . . . Phi Sigma Chi 3, 4 . . . Science Club 1
. . . English Club 2, 3, 4 . . . Track 1, 2, 3 . . . Intramurals
1, 2, 3, 4.

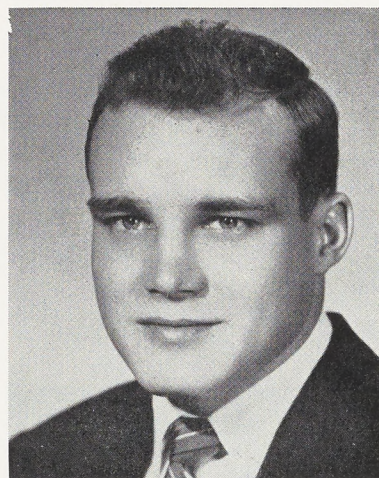

JOAN CAROL ROZYCKI

**Sunbury
Secretarial — English**

Pi Omega Pi 3, President 4 . . . Campus Reflector 1, 2, Head
Typist 3, 4 . . . Cheerleader 1, 2, 3, Captain 4 . . . Business
Education Club 1 . . . Catholic Club 1, 2 . . . English Club
2, 3, 4 . . . Cumberland Staff 4.

MARGARET ELLEN RUNKLE
Lewistown
Elementary

Mixed Chorus 1, 4 . . . F. T. A. 1, 2, 4 . . . Elementary Education Club 1, 2, 3, 4 . . . Waiters 1, 2, 3, 4 . . . L. S. A. 1, 2, 3, Treasurer 4 . . . Masquers 2, 3, 4.

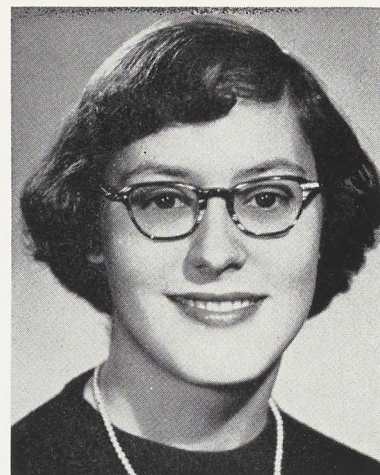

REBECCA ANITA SATTERFIELD
Hopewell
Secretarial — Accounting

Business Education Club 1, 2, 3, 4.

WILLIAM M. SCHEETZ
Harrisburg
Secretarial — English

Business Education Club 1, 2, 3, 4 . . . Veteran Club 2, 3, 4 . . . Baseball 1 . . . Basketball 1, 2, 3.

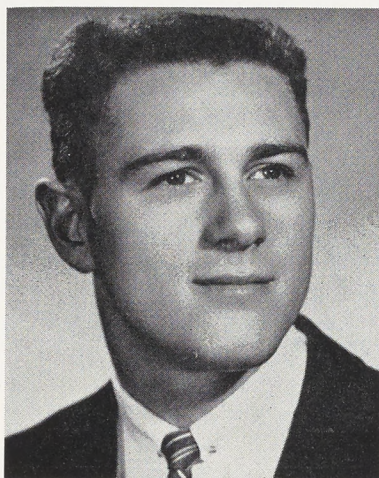
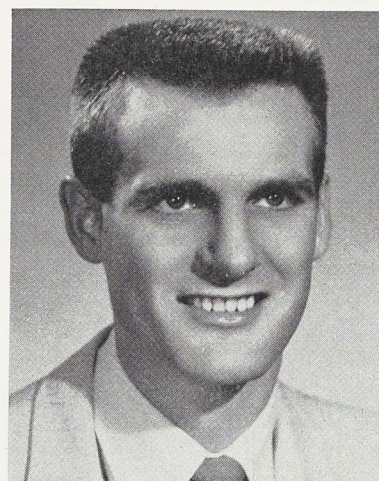

JAMES MICHAEL SCHMIDT
Steelton
Social Studies — English

Transfer from Penn State University . . . Aquatic Club 1, 2 . . . English Club 3, 4 . . . Basketball 2, 3 . . . Track 1, 2, 3, 4.

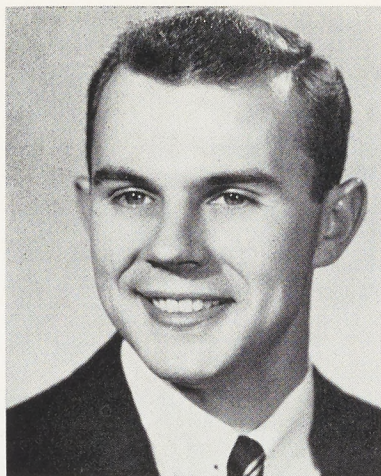

ROBERT MARLIN SHAEFFER

**Harrisburg
Accounting — Sales**

Boarding Men's Council Treasurer 4 . . . Varsity Club 4 . . .
Phi Sigma Chi 2, 3, President 4 . . . Business Education Club
1, 2, 3, Vice President 4 . . . Baseball 1, 3 . . . Hilltop News 4
. . . Cumberland Staff 4 . . . Intramural Sports.

MARIAN MAE SHEARS

**Gettysburg
Elementary**

Campus Reflector 2, 3 . . . Band 1, 2, 3 . . . F. T. A. 2, 3, 4
. . . Art Club 4 . . . Elementary Education Club 1, 2, 3, 4
. . . Hilltop News 1, 2 . . . L. S. A. 2, 3, 4 . . . Masquers
2, 3, 4 . . . E. and R. Club 3 . . . Pi Nu Epsilon 4 . . .
W. A. A. t1, 2, 3, 4.



NANCY CAROLYN SHEETZ

**Blairsville
Elementary**

Mixed Chorus 1, 2 . . . W. A. A. 1, 2, 3, 4 . . . F. T. A. 1
. . . Aquatic Club 1, 2, 3, 4 . . . Elementary Education Club
1, 2 . . . Waiters 1, 2, 3, 4 . . . Hilltop News 1.

MARLIN CARL SHERBINE

**Portage
Accounting — Sales — English**

Boarding Men's Council Treasurer 3 . . . Varsity Club 3, 4
. . . Band 1, 2 . . . F. T. A. 2, 3 . . . Business Education Club
1, 2, 3 . . . Hilltop News, Business Manager 1, 2 . . . L. S. A.
1, 2, 3 . . . Stewart Hall Council 2 . . . Football 2, Publicity
Manager 3 . . . Basketball 1 . . . Track 1.

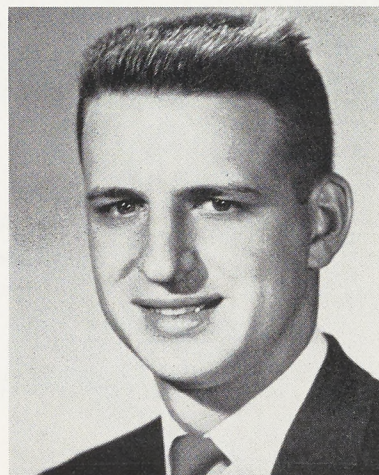



BARBARA ANNE SHOENER
Chatham, New Jersey
Accounting — Secretarial — English

Boarding Women's Council 4 . . . Pi Omega Pi 3, Vice
 President 4 . . . W. A. A. Cabinet 4 . . . F. T. A. 4
 . . . Business Education Club 2, 3, 4 . . . Elementary Education
 Club 1, 2 . . . Hockey Squad 1 . . . W. A. A. 1, 2, 3, 4
 . . . Hilltop News 1, 2, 3 . . . L. S. A. 1, 2, 3, 4 . . . Bible
 Club 3 . . . Spelunkers 3, 4.



EMMA ALICE SHUSS
Breezewood
Mathematics — Physics

President's Council 4 . . . Kappa Delta Pi 3, 4 . . . W. A. A.
 1, 2, 3, 4 . . . Aquatic Club 1 . . . Science Club 2, 3,
 Secretary 4 . . . Math Club Secretary-Treasurer 2, 3, 4 . . .
 Cumberland Staff 4.



FLORENCE WALKER SMITH
Shippensburg
Elementary

Mixed Chorus 1 . . . W. A. A. 1, 2, 3, 4 . . . W. A. A.
 Cabinet 3, 4 . . . Elementary Education Club 1 . . . Masquers
 1, 2, 3, 4 . . . E. and R. Club 1, 2, 3, 4.



ROBERT ROLAND SMITH
Shippensburg
Elementary

Orchestra 2 . . . Band 1, 2 . . . Aquatic Club 1 . . . Veteran
 Club 3, 4 . . . Basketball 1, 2 . . . Science Club 1.

NANCY JANE SOLLENBERGER
Williamsburg
Public School Nursing

L. S. A. 4 . . . Roundtable Club 4 . . . Masquers 4 . . .
English Club 4.



PRESTON H. SPAHR, JR.
Chambersburg
Accounting — Retail Sales

Boarding Men's Council Secretary 4 . . . Day Men's Council 2,
Treasurer 3, 4 . . . Veteran Club 1, 2, 3, 4 . . . Business Educa-
tion Club 1, 2, Treasurer 3, Parliamentarian 4 . . . Govern-
ment club 1 . . . Basketball 1, 2, 3.

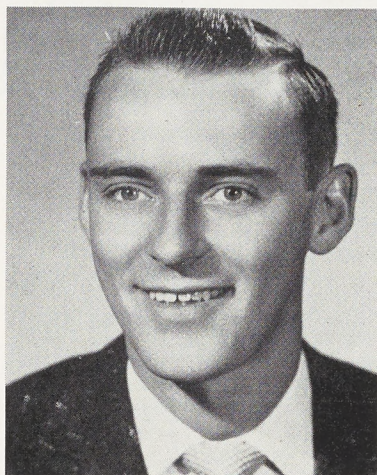

WILLIAM E. SPRAGLIN
Carlisle
Geography — English — Elementary

Veteran Club 2, 3, 4 . . . Waiters 2, 3 . . . Men's Quartet 3
. . . Football 1, 2 . . . Basketball 1, 2 . . . Track 1, 2, 3, 4
. . . Chorus 1, 2 . . . Men's Athletic Council 2, 3.

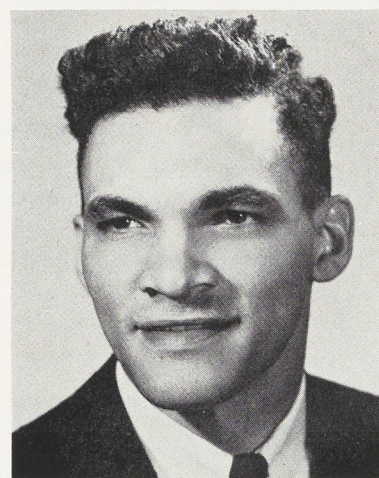

DONALD PAUL STANKUS
Uniondale
Mathematics — Physics

President's Council 3, 4 . . . Varsity Club 1, Treasurer 2, Presi-
dent 3, 4 . . . Phi Sigma Chi 2, 3, 4 . . . Catholic Club
1, 2, 3, 4 . . . Track 2, 3 . . . Football 1, 2, 3, 4 . . . Ath-
letic Association 3, 4 . . . Men's Athletic Council 3, 4

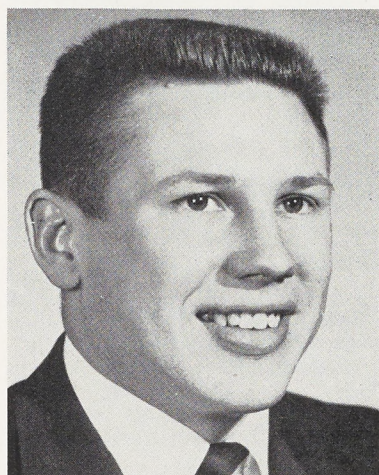

JOSEPHINE GEEDY STOUFFER

**Lewistown
Elementary**

Boarding Women's Council 4 . . . F. T. A. 1, Secretary 2, 3,
Vice President 4 . . . Elementary Education Club 1, 2, 3, 4
. . . Bible Club 3 . . . Stewart Hall Council 3 . . . Masquers
1, 2, 3, 4 . . . E. and R. Club 1, Secretary-Treasurer 2, 3 . . .
Intramurals 1, 2, 3.



JOAN CAROLYN STROHM

**Shippensburg
Biology — Chemistry**

Day Women's Council 1 . . . W. A. A. Cabinet 3 . . . Aquatic
Club 1, Secretary 2, 3, 4 . . . W. A. A. 1, 2, 3, 4 . . .
Science Club 2, 3, Historian 4 . . . TauKappa 4 . . . May
Court 2.

WILLIAM R. SULLIVAN

**Waynesboro
Social Studies — Geography**

Veteran Club 1, 2, 3, 4 . . . Government Club 2, 3 . . .
Spelunkers 1, 2.

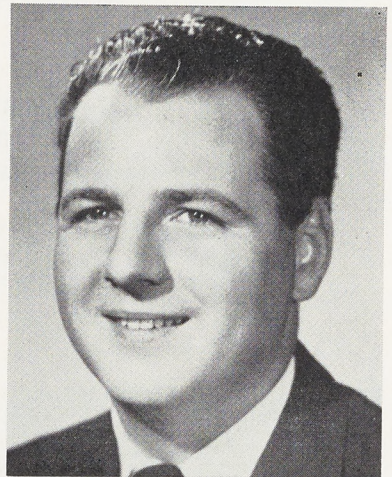

KATHLEEN CHRISTINE TARRAS

**York
Secretarial — English**

President's Council 4 . . . Campus Reflector 2, Associate Edi-
tor 3, Editor 4 . . . Business Education Club 1, 2 . . . Mas-
quers 1, 2, Secretary-Treasurer 3, 4 . . . English Club 2,
Vice President 3, 4 . . . Spelunkers 2.



SARA ANN GRAYBILL THOMAS
York
Elementary

Campus Reflector 1, 2, 3, 4 . . . Orchestra 2 . . . Art Club
2, 3 . . . W. A. A. 2, 3.



DORIS M. NAILOR TRUEBLOOD
Newville
Secretarial — Social Science — English

Boarding Women's Council 3 . . . W. A. A. 1, 2, 3, 4 . . .
W. A. A. Cabinet 1, 2, Secretary 3, Vice President 4 . . .
I. R. C. 3 . . . Business Education Club 1, 2, 3, . . . Hockey
Squad 1, 2 . . . Basketball 1, 2 . . . L. S. A. 2, 3 . . .
Roundtable Club 3 . . . Tau Kappa 2, 3, President 4.



DOROTHY STINE ULRICH
Mechanicsburg
Elementary

Boarding Women's Council 3 . . . Cheerleaders 1, 2, 3 . . .
Elementary Education Club 1, 2, 3 . . . Masquers 1, 2, 3, 4.

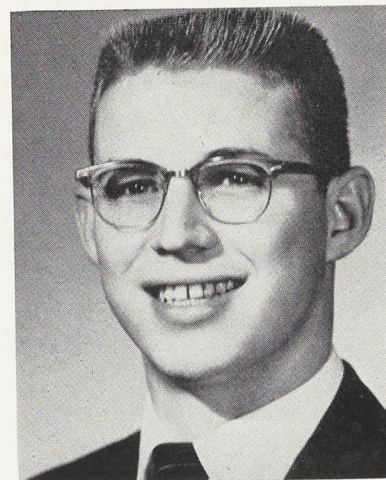

HARRY BENNETT VERDIER
Mont Alto
Retail Sales — English

Varsity Club 2, 3, Secretary 4 . . . Phi Sigma Chi 2, 3, 4
. . . Business Education Club 1, 2, 3, 4 . . . Track 1, 2,
Captain 3, Co-Captain 4 . . . Men's Athletic Association 1, 2,
Secretary 3, 4.



KEITH AUSTIN WAGGONER
Mechanicsburg
Elementary

President's Council 1, 2 . . . Boarding Men's Council 2 . . .
 Veteran Club 1, 2, 3, 4 . . . Elementary Education Club 2
 . . . Class President 1, 2.



NANCY ANN WEAST
Minersville
Secretarial — English

Campus Reflector 3 . . . Business Education Club 1, 2, 3, 4
 . . . W. A. A. 1, 2, 3, 4 . . . Tau Kappa 3, 4.



MIRIAM PEARL WERTZ
Tyrone
Elementary

F. T. A. 2, 4 . . . Elementary Education Club 1, 2, 3 . . .
 Archery 1, 2, 3 . . . L. S. A. 3, 4 . . . Spelunkers 3, 4.



CAROL JANE WESTON
Orbisonia
Elementary

Band 1, 2, 3 . . . W. A. A. 1, 2, 3, 4 . . . F. T. A. 1, 2, 3
 . . . Elementary Education Club 1, 2, 3, 4 . . . Pi Nu Epsilon 4
 . . . Bible Club 1.

DOLORES GENEVIEVE WHITE
Langdondale
Elementary

Elementary Education Club 1, 2, 3, 4.

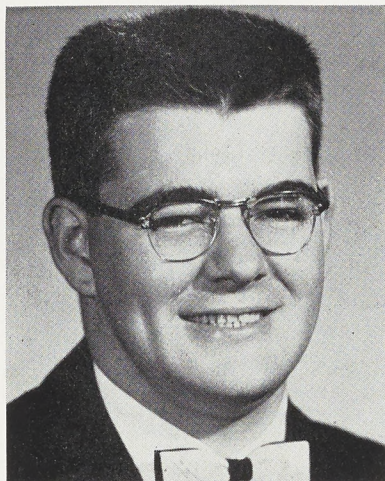
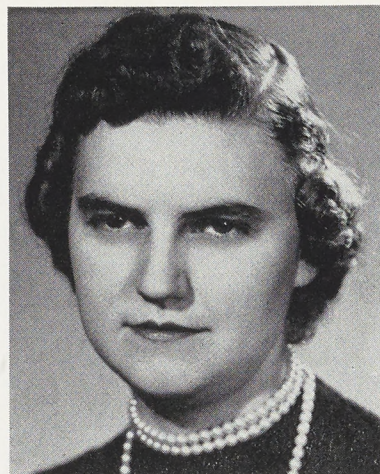

JAMES R. WHITFIELD
Saxton
Chemistry — Biology

Science Club 1, 2, 3, 4.

JACK WITMER
Shippensburg
Accounting — Secretarial

Veteran Club 2, 3, 4 . . . Business Education Club 1, 2 . . .
Pi Omega Pi 3, 4.

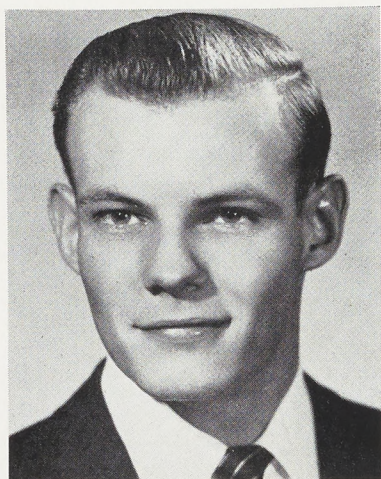
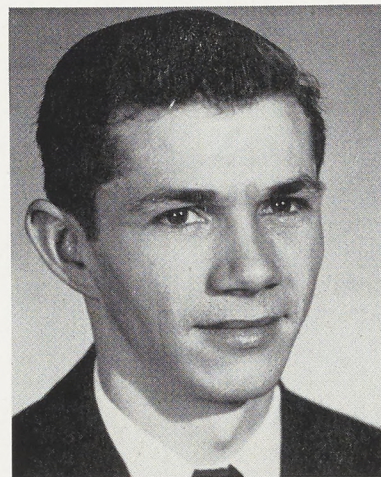

DONALD GLEN WYERMAN
Hollidaysburg
Chemistry — Physics

Boarding Men's Council 4 . . . L. S. A. 2 . . . Science Club
2, 3, 4 . . . Track Manager 2 . . . Alpha Phi Omega 2, 3,
Treasurer 4 . . . Intramurals 3, 4.

JANE HOCKERSMITH YOST
Shippensburg
Elementary

Day Women's Council Vice President 3 . . . Aquatic Club 1, 2, 3
 . . . W. A. A. 1, 2, 3, 4 . . . Archery Club 2 . . . May Court 1.



PAMFILO JOSEPH ZINOBILO
Mount Union
Retail Sales — Geography

I. R. C. 2 . . . Business Education Club 1, 2, 3, 4 . . . Catholic
 Club 1, 2, 3, 4 . . . Veteran Club 1, 2, 3, 4 . . . Masquers 1.

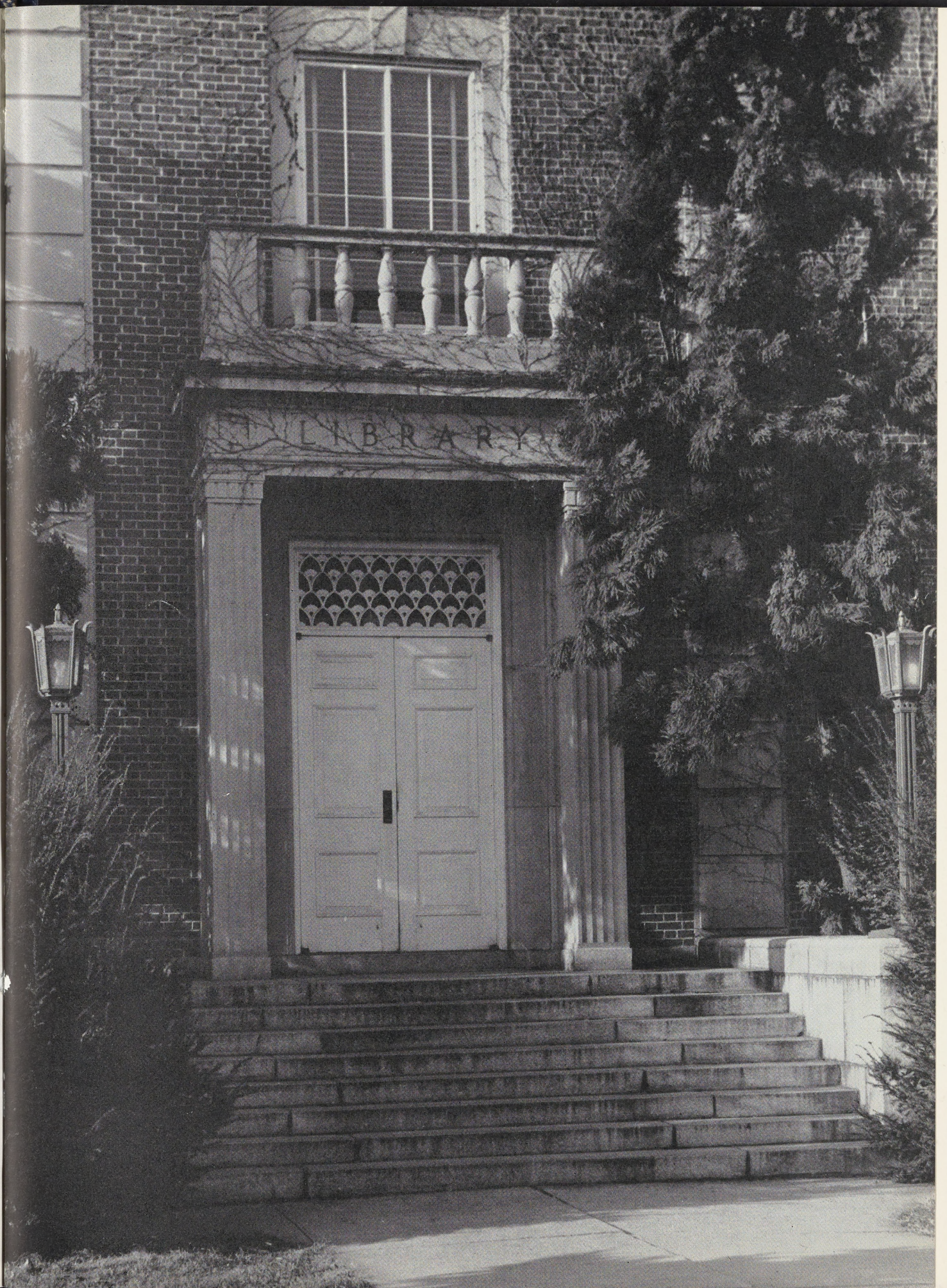







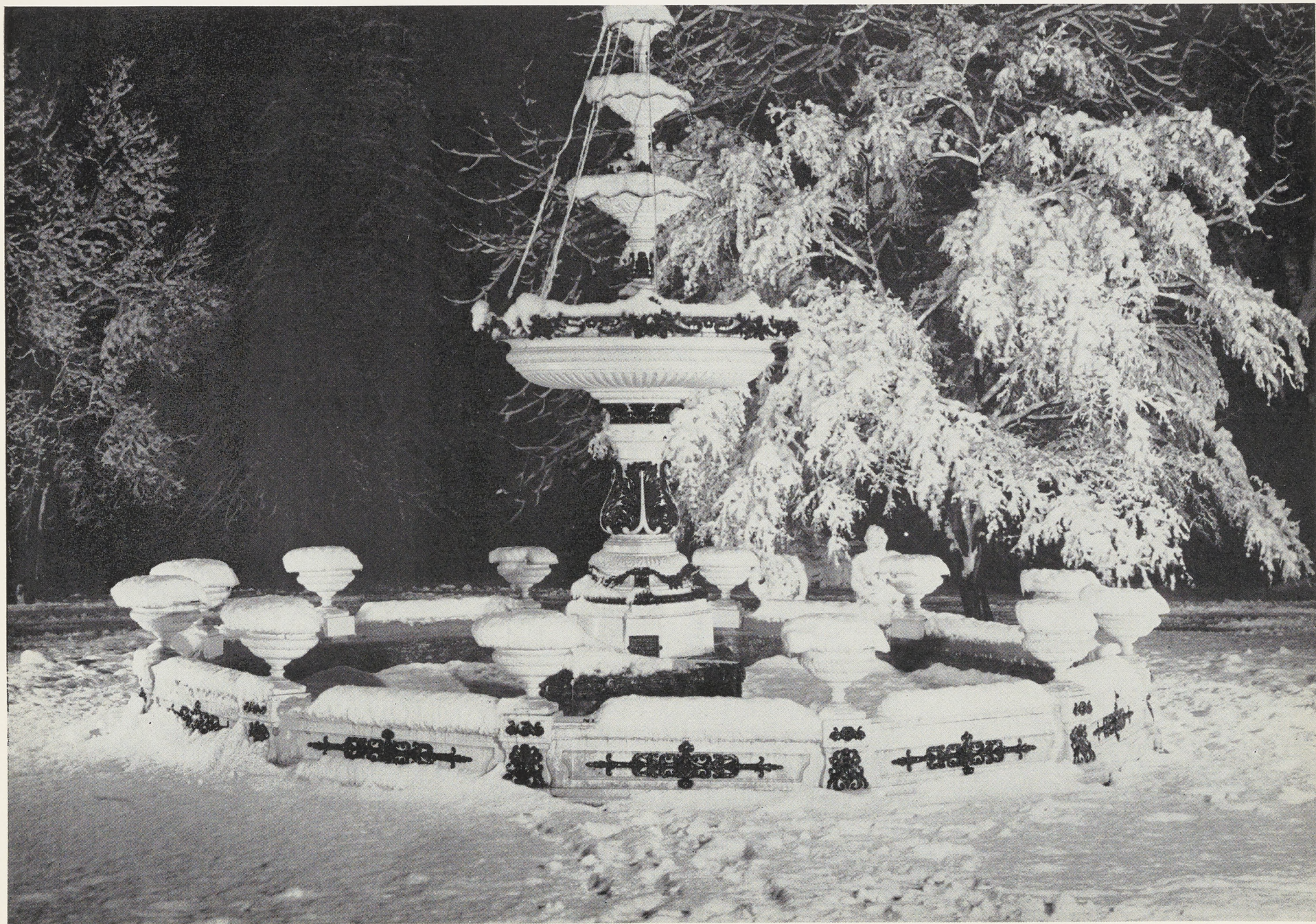







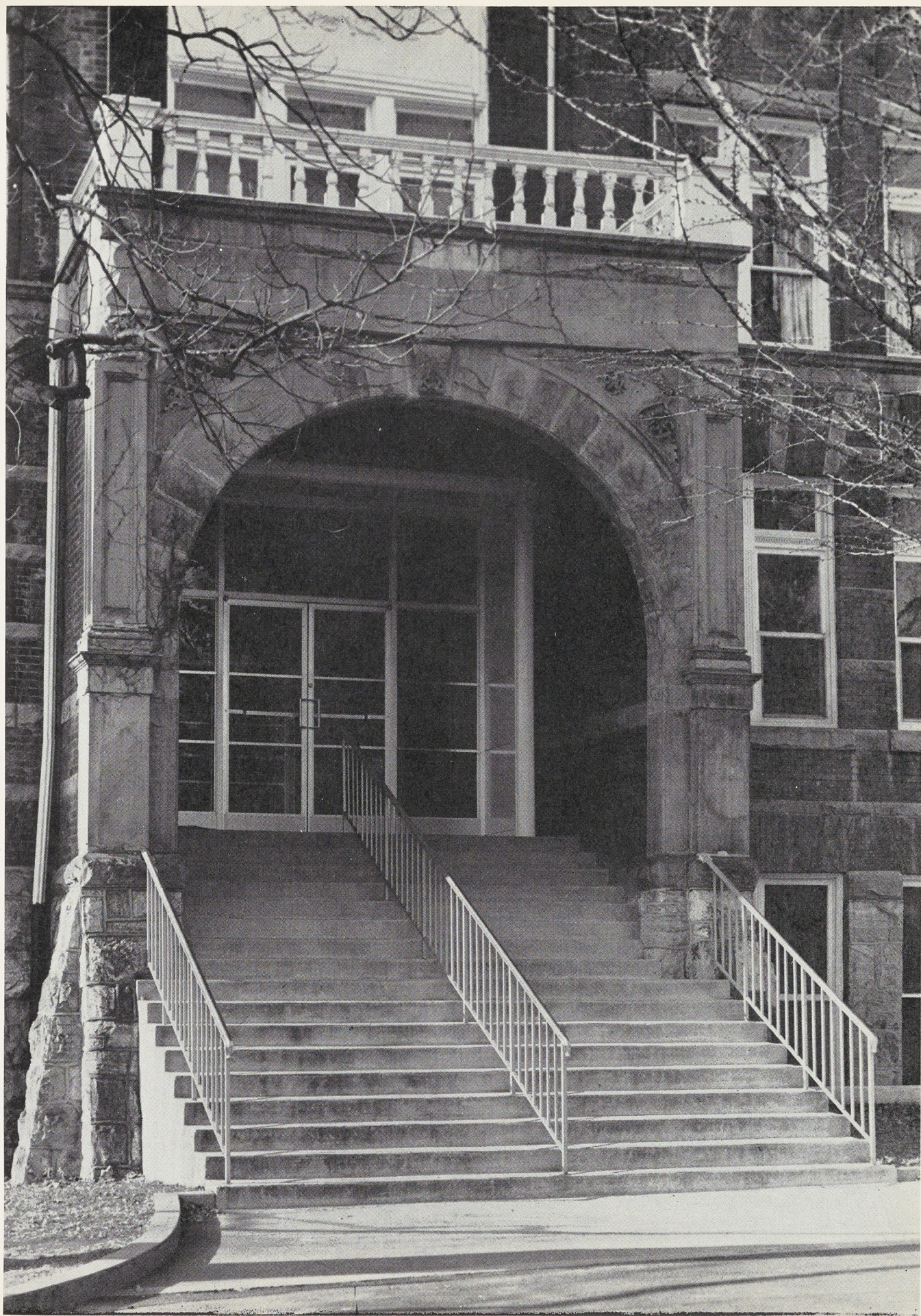

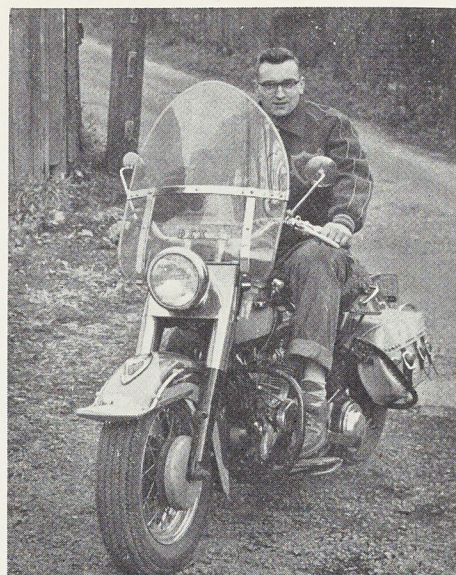

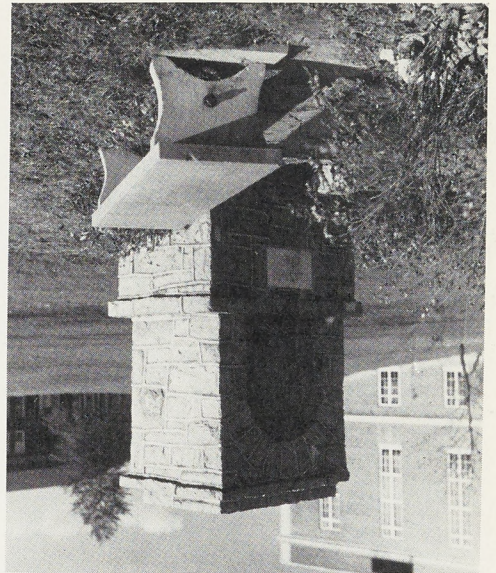

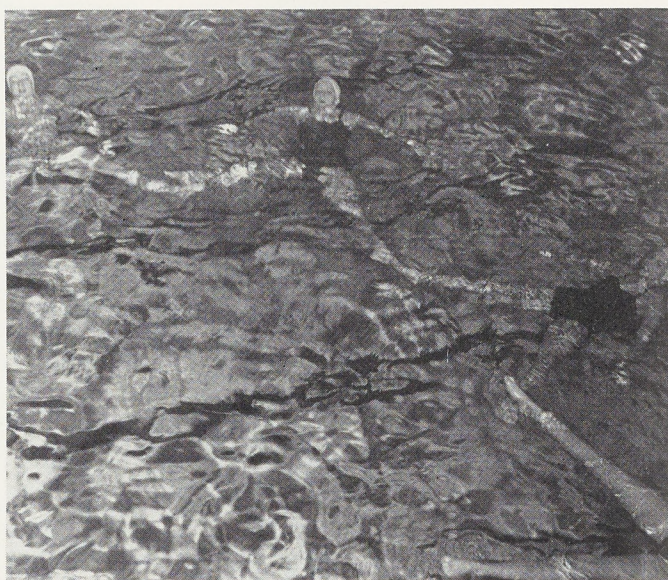
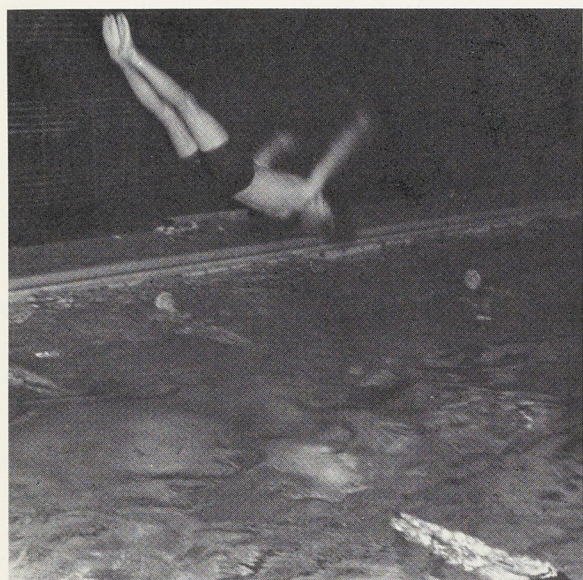
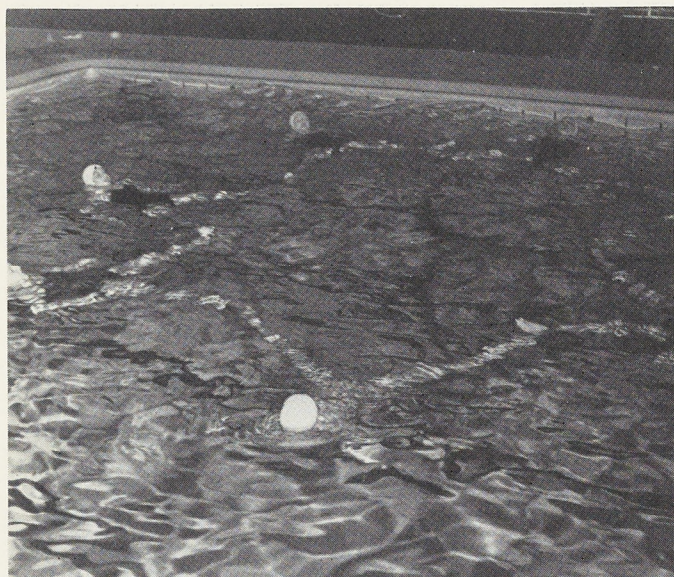

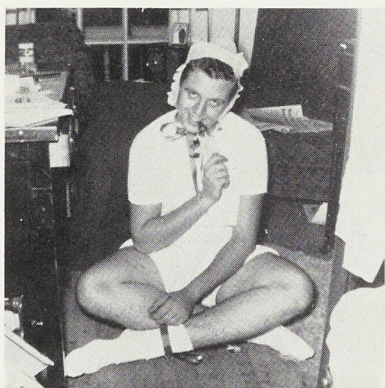
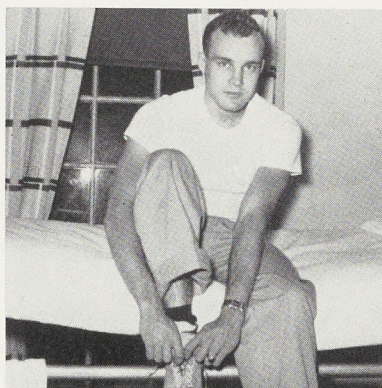
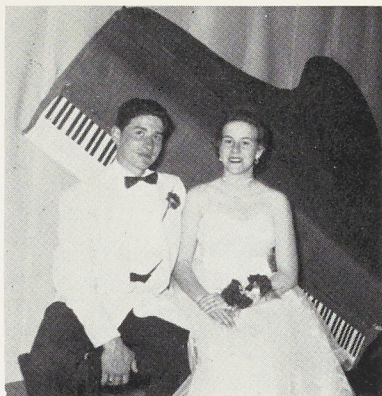

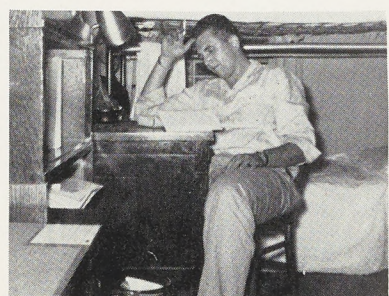
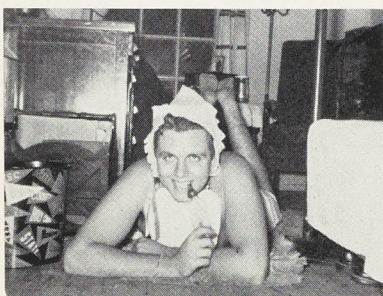
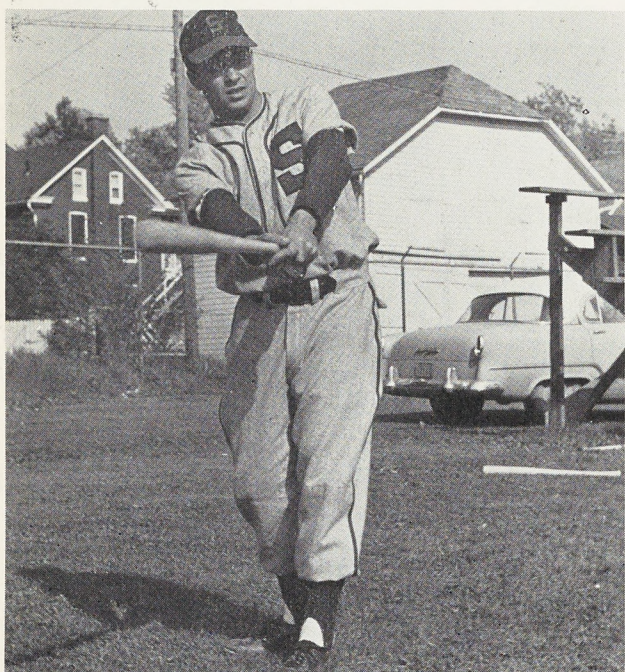

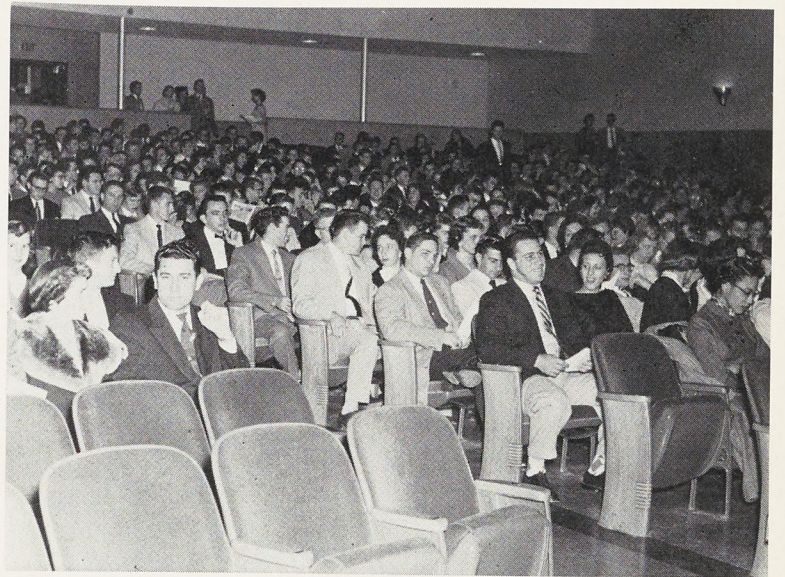
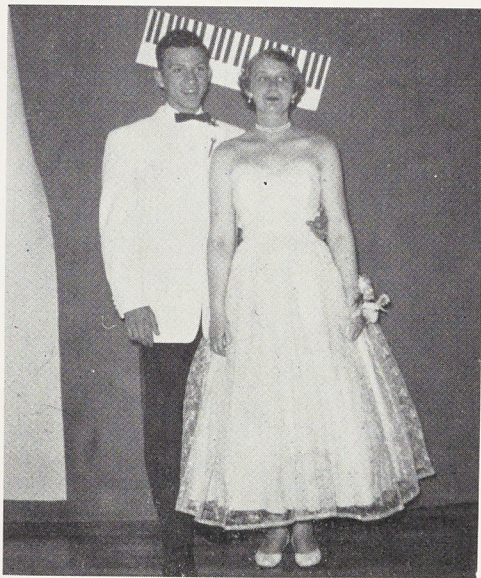

IN APPRECIATION

It is with most sincere and deep gratitude that we thank each and every one of the many persons who made production of the 1956 Cumberland possible.

