

1955

cumberland



Director of Student Teaching & Placement  
SHIPPENSBURG STATE COLLEGE  
Shippensburg, Pa.



Best Wishes

Director of Student Teaching & Placement  
SHIPPENSBURG STATE COLLEGE  
Shippensburg, Pa.

~~DEAN OF INSTRUCTION~~

Exchanged a 1960 Copy with  
Dr. Hamann - 1-17-64  
WAB

~~1955 Cumberland Staff~~









Presenting



The

1955

Published for the  
Students of the

**SHIPPENSBURG  
STATE TEACHERS  
COLLEGE**

May 1955

**NORMA KING,  
Editor**



# Cumberland

JAMES C. FAILOR,  
Business Manager

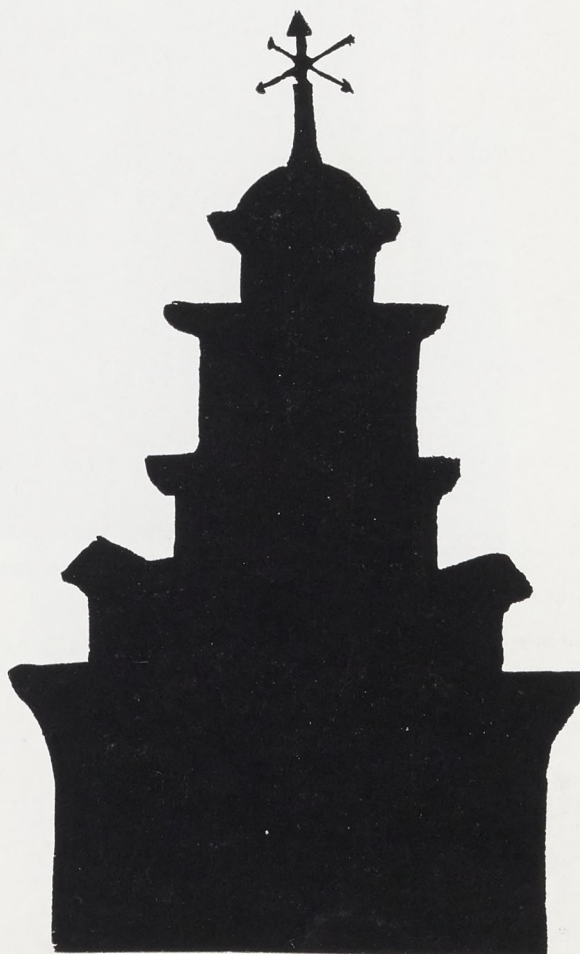



## IN MEMORIAM



DR. EARL WRIGHT



The Class of 1955 wishes to pay special tribute to the memory of a great man whose spirit has long been a major part of the Shippensburg State Teachers College scene.

Dr. Earl Wright spent twenty-seven active years making high policy decisions, planning and coordinating the college academic program, and acting as friendly advisor to countless numbers of students and alumni.

Members of community organizations, such as the Cumberland Valley Lodge of Free and Accepted Masons, Harrisburg Consistory, Zembo Shrine, Shippensburg Scottish Rite Club, and the Shippensburg Rotary Club will note with sadness the absence of a loyal and enthusiastic member from their ranks.

Educational organizations claimed Dr. Wright's time: the Pennsylvania State Education Association, National Education Association, Society for the Advancement of Education, Pennsylvania Academy of Science, Pennsylvania State Teachers College Faculty Association, and Phi Delta Kappa. He held office in the Pennsylvania College Teachers of Education, Pennsylvania College and University Teachers, Pennsylvania Department of Higher Education, and Eastern States Association of Professional Schools for Teachers. Dr. Wright founded and served as counselor of the Epsilon Epsilon Chapter of Kappa Delta Pi, an honorary society in education.

Dr. Wright's greatest ambition was that the students of the Shippensburg State Teachers College should take their places in society as good teachers and outstanding citizens. Concerning this ambition he wrote: "Our nation will be perpetuated if each citizen possesses strength of character and purpose, moral stability, and a proper sense of justice." Perhaps the greatest tribute we can pay to Dr. Earl Wright is recognition of the fact that he lived in accordance with his ideals.



The Dean We Remember



# DEDICATION

State Teachers College  
Shippensburg, Pennsylvania  
May, 1955

Mr. Bruce Clippinger  
In care of Retail Store  
State Teachers College  
Shippensburg, Pennsylvania

Dear "Pop:"

A long time ago—four years to be exact—another class of eager freshmen joined the bustling crowds making beginning-of-the-semester pilgrimages to the retail store for books and supplies. That freshman class has now become the Senior Class of 1955, and we suppose you are still having trouble, just as we are, realizing that soon we must leave you and the other well-loved faces here at the college.

But in the hustle and bustle of graduation we have not forgotten you, nor any of the other wonderful people who greet us with a smile each day and patiently take care of our needs. We will always remember your hearty greetings and how you used to tease us and talk to us—we almost always left the bookstore with a smile.

And so, "Pop", although we don't know much about you: where you were born and when, who your children are, etc., we do know that you are one of the kindest men on campus and that you will keep on upholding the friendly tradition of S. S. T. C., both now and long after we have been assimilated by society.

Thank you, "Pop", for just being yourself, and may you always enjoy good luck, good health, and happiness.

Sincerely,

Senior Class of 1955





7  
Prob-  
stru-  
den  
vote.

MR. "CLIP"



# Administration



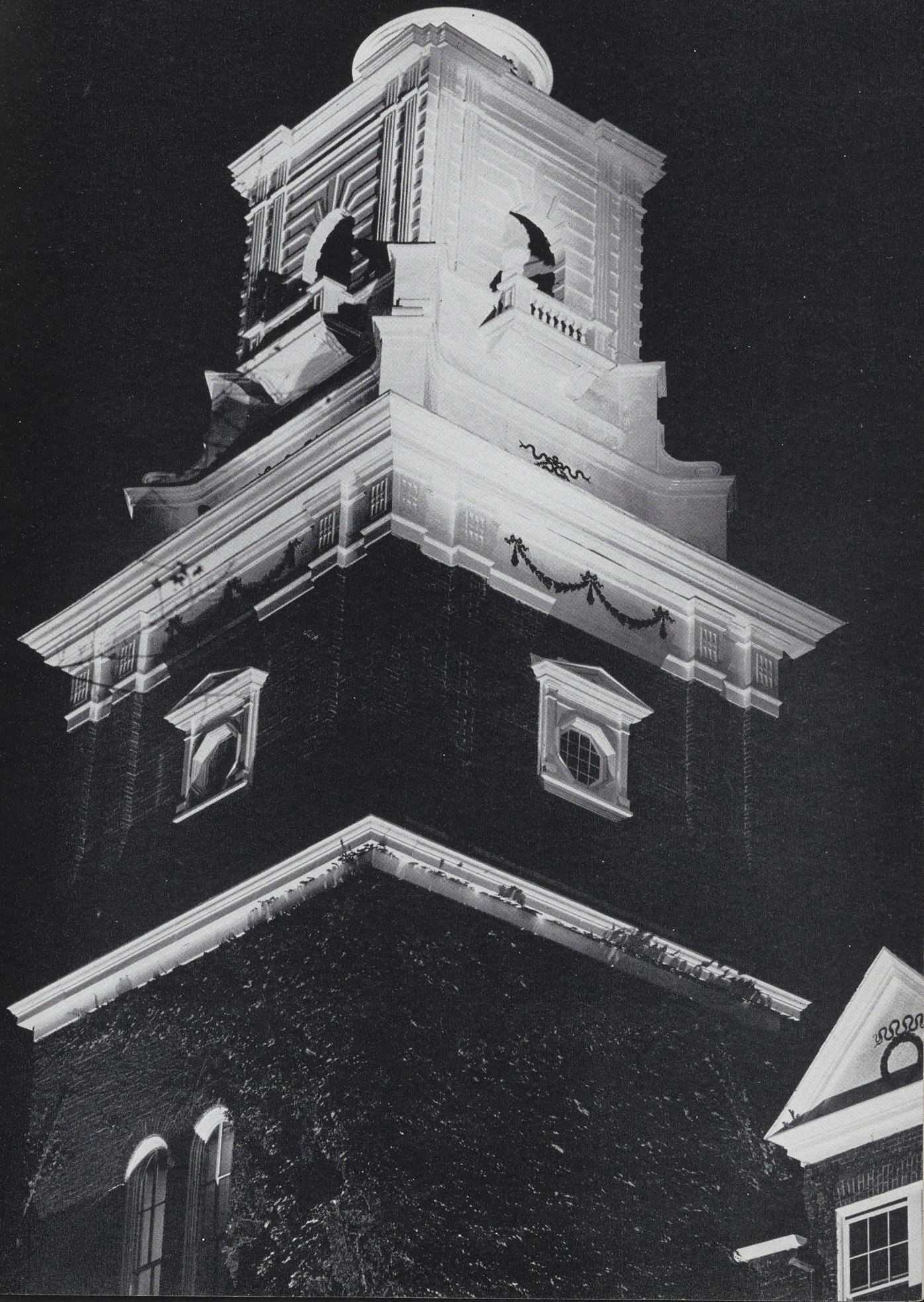



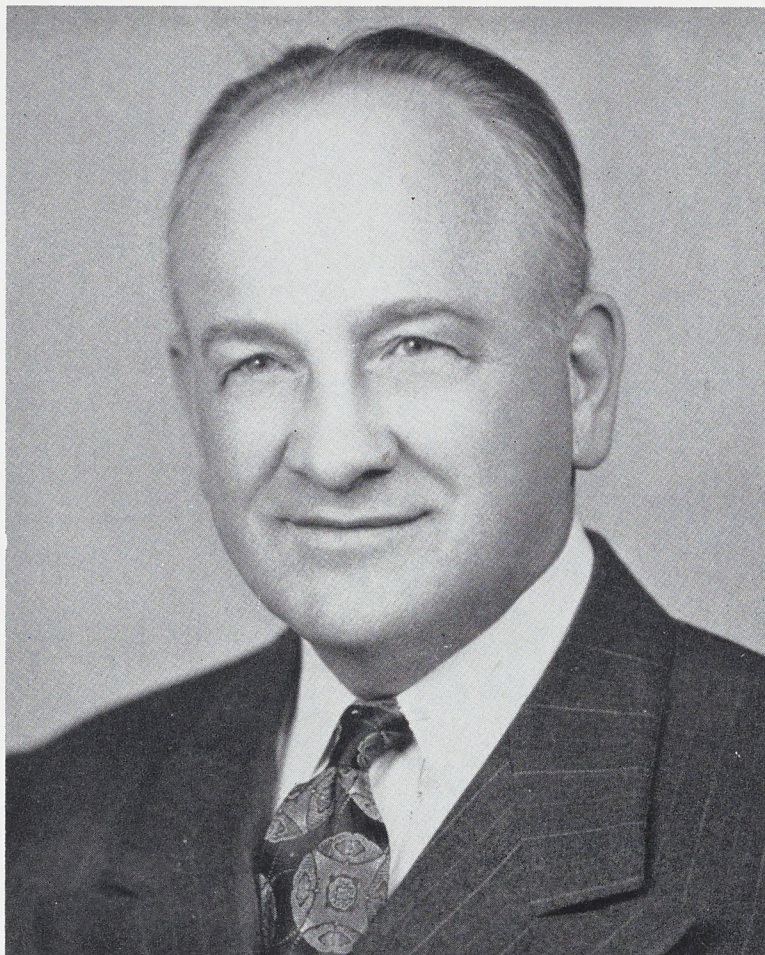

HARRY L. KRINER

President of the College

A. B., University of Pittsburgh  
A. M., University of Pittsburgh  
Ed. D., Pennsylvania State University

Miss Virginia Goodhart is the gracious  
and efficient secretary to the President.





## TO THE CLASS OF 1955:

College life is now history for each of you. Whether the attained goal has been worth the time, money and effort expended no longer needs debate. History can never be changed but it can and should be used as a guide for future action. The foundation which you have been able to lay at Shippensburg for your professional career should permit you to erect a structure of success in the years ahead. This basic structure now includes a wise and well planned combination of general education, tried teaching techniques, social activities, cultural opportunities, sound professional experiences, healthy mental habits and the socially accepted spiritual and moral values.

As you now move into the building of the superstructure of your life many new problems will be faced. Your everyday living will require some economic, social and political thinking. Your professional obligations will demand, wisdom, fortitude, courage and honesty of purpose. Your inner life will need faith, hope, and charity. Take stock of your achievements from time to time and be free to count your many blessings.

I congratulate each member of the class of 1955. Because of your good record, because of your sound preparation, and because of your strong desire to help mankind, I am certain you will succeed. Your loyalty to yourself, to your family, to the college, to our government, to society and to God, make us proud to move you from our roster of students to our roster of alumni at the Shippensburg State Teachers College. I wish you the very best in life.

HARRY L. KRINER

President





RALPH E. HEIGES

Dean of Instruction

A. B., Ursinus College

A. M., Columbia University

Ph. D., Columbia University

Mrs. Martha B. Shull has done a wonderful job of keeping our classes moving orderly.





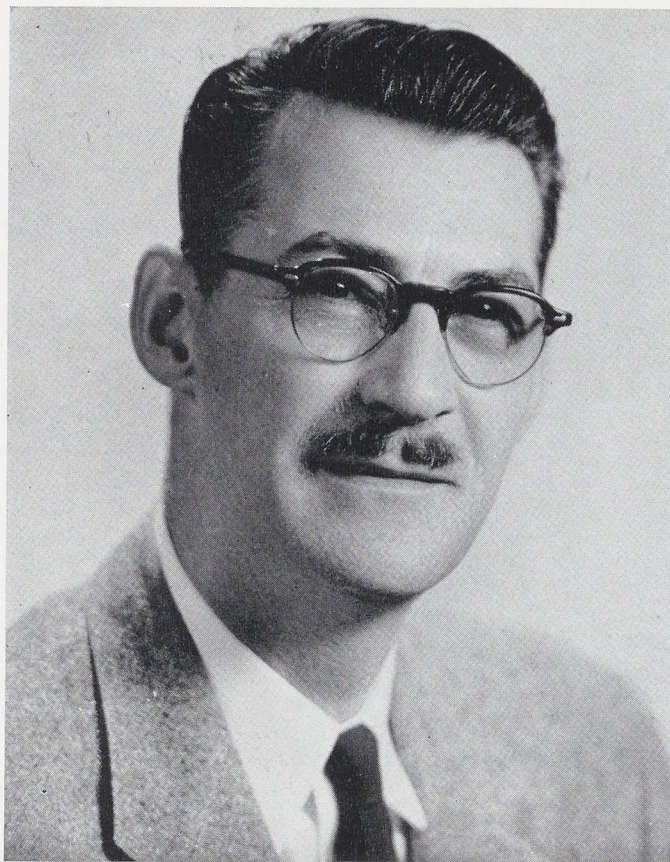

WILLIAM E. BEYERS

Director of Student Teaching and  
Placement

B. S., State Teachers College, Indiana  
M. A., Teachers College, Columbia University  
Ed. D., University of Pittsburgh



Miss Phyllis Malamos is the very capable  
secretary to Dr. Beyers.





**DEAN OF WOMEN**

**VIRGINIA LONG**

B. S., State Teachers College,  
Lock Haven

M. Ed., Pennsylvania State  
University

**DEAN OF MEN**

**VINTON RAMBO**

B. S., Iowa Wesleyan College

A. M., Teachers College, Columbia  
University

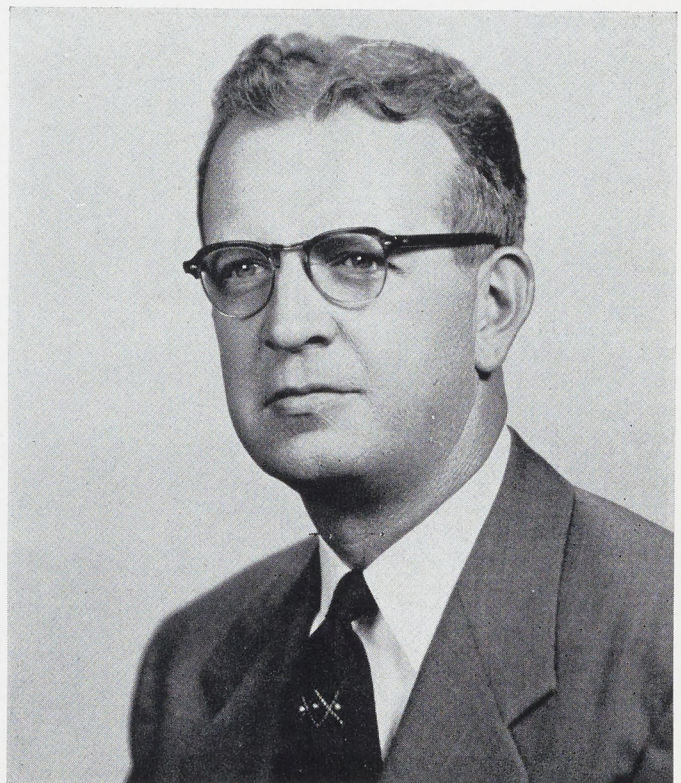



**BUSINESS MANAGER**

HIRAM GILL



**REGISTRAR**

SARAH MILLER

B. S., State Teachers College,  
Shippensburg





KNEELING: L. Miller, I. Sgrignoli, S. Hess, B. Miller, R. Beard, J. Cisney.

FIRST ROW: D. Aurand, Treasurer; Mr. Rambo, Mr. Gill, Dr. Kriner, President; Dr. Wright, Miss Long, N. King, Secretary; T. Markley, Vice-President.

SECOND ROW: H. Baumgardner, D. Stankus, D. Whitsel, G. Moser, J. Hutchison, E. Herr, E. Swartz, J. Peak, G. Murdoch, I. Masemore, N. Monacelli, W. Stewart, K. Waggoner, M. Melius, J. Failor.

## PRESIDENT'S COUNCIL

The President's Council is the student governing body of Shippensburg State Teachers College. Comprised of representatives from almost every organized group on campus, it must decide on controversial issues which arise.

The Council acts as an airing house where all the wants and gripes of the organized clubs on campus can be heard in front of representatives from the rest of the groups. If the Council and Dr. Kriner believe that the group in question has a legitimate plea, then the situation is rectified, or nearly so.

In addition to being this airing house, the Council controls the money of the student activity fund, determines the school budget, and determines the school policy on extra-curricular activities.





**KNEELING:**

S. Hess, K. Sanderson

**FIRST ROW:**

I. Sgrignoli, S. Raffensperger, Dr. Kriner, J. McDevitt, H. Creasy, J. Geedy.

**SECOND ROW:**

R. Wrightstone, R. Hench, T. Markley.

## STEWART HALL COUNCIL

The Stewart Hall Council is the governing body for the student recreation building. Under the supervision of Dr. Kriner the Council keeps a watchful eye open to see that activities in Stewart Hall are carried out in an orderly fashion. The Council assists in keeping the building clean and neat.

Council membership is derived through election by the President's Council. It is composed of the two freshmen, two sophomores, and two juniors receiving the highest number of votes at the election, and of the next three members with the highest number of votes, regardless of class. The chairman may be a member of any class and is also elected by the President's Council.

Recommendations for the improvement of the facilities of Stewart Hall are submitted to the college President by the Council, and many recent improvements have come as a result of this action. The Council and Dr. Kriner plan the hours during which Stewart Hall may be used and arrange for its use by groups within and outside the college.

An evening of dancing.







SITTING: Miss Long, M. L. Karam, J. Hoke, Secretary; B. Miller, Vice-President; N. King, President; B. Felton, Treasurer; S. Teitrick, J. Richards.

STANDING: I. Sgrignoli, P. Adams, P. Trail, M. Winemiller, J. Wilson, J. Daniels, E. Lory, J. Long.

## BOARDING WOMEN'S COUNCIL

Noah Webster defines an association as: "A union of persons in a society for some common good." This definition very aptly applies to the Boarding Women's Association. Its common good: practicing self-government; initiating Freshmen to our way of life; planning social events, such as teas, Christmas parties, and our own dormitory activities; and striving to make living conditions in the dormitory as congenial as possible are our "raison d'être."

The governing body of our association is the Women's Council, which is composed of representatives from each corridor, the receptionists, the treasurer, the secretary, the vice-president, and the president, who work together under the able guidance of Miss Long, our Dean of Women. Meetings are held every month or whenever deemed necessary to iron out any problems which may arise.

Among our memories of S. S. T. C. will always be the pleasant thoughts of our 3:00 a. m. fire drills, our invigorating house meetings, and the exhibitions of talent by our very capable dormitory members. It is through these dormitory experiences that our academic achievement is supplemented by social growth.



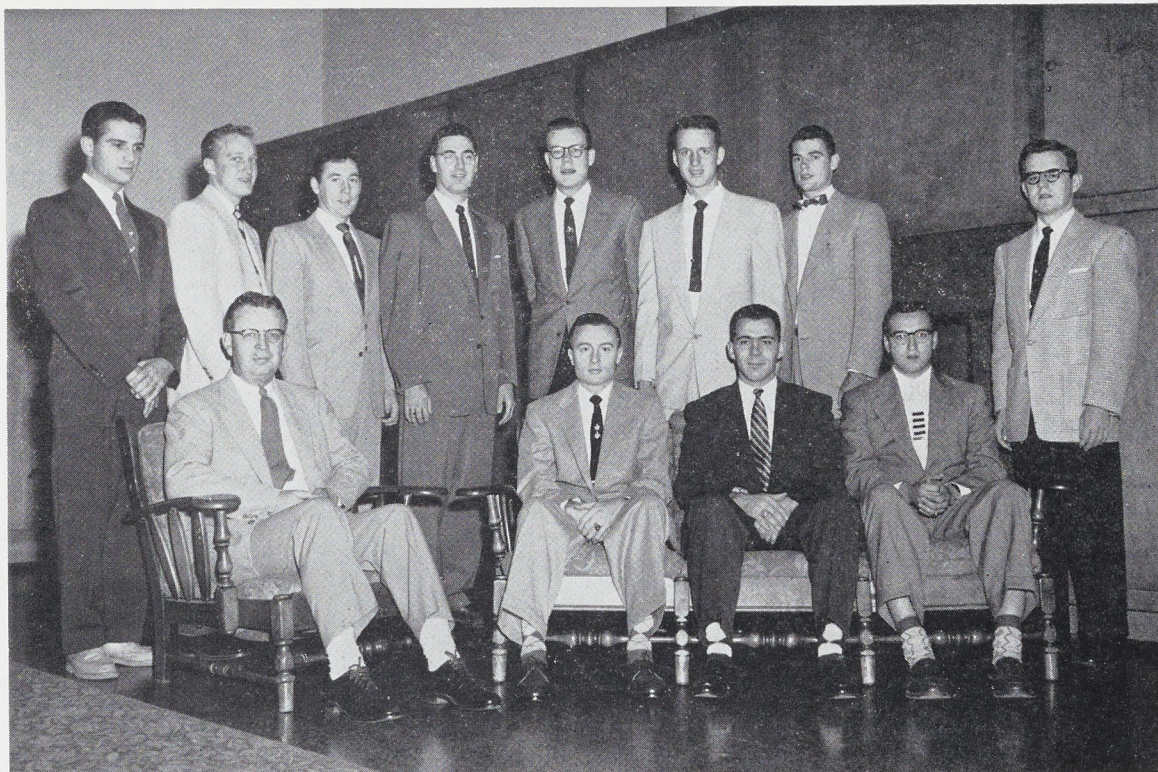

SEATED: Mr. Rambo, Dean of Men; M. Lefever, Secretary; E. McGehee, President; R. Dinterman, Vice-President.  
STANDING: R. Crouse, L. Greenawalt, K. Waggoner, G. Murdoch, Assistant Dean of Men; R. Rice, M. Sherbine, Treasurer;  
M. Brenneman, J. Failor.

## BOARDING MEN'S COUNCIL

One of the most active student government organizations on campus is the Men's House Council, a group of men chosen each year to represent the Men's Boarding Association. To keep the dorm running as smoothly and efficiently as possible four officers are elected to the Council, along with representatives from each corridor in the dormitory.

All cases requiring disciplinary measures are referred to the Council for decision and appropriate action. Each case is considered carefully and impartially with the welfare of each and every student kept uppermost in mind. The Council also renders decisions with respect to dormitory policies, procedures, and regulations. Meetings are held approximately twice each month and more often, when necessary, in order to iron out difficulties and solve problems concerning all aspects of dormitory living.

These men are responsible at all times for the maintenance of desirable living conditions in the dormitory. Their duties are many and varied and include everything from keeping order to supplying light bulbs and cleaning facilities in the dormitory. The number of meetings held this year was far greater than that of any previous year. Two projects this year which consumed the time and energy of House Council members included the drafting of a new constitution for the Men's Boarding Association and the provision for more adequate TV facilities for the convenience of boarding men.

BUILDING BETTER MORALE is the motto for the Men's Boarding Association. Building better morale in the dormitory will mean building better teachers for the future.





SEATED: Huberta Shanholtz, Secretary; Miss Long; Joretta Cisney, President; Jane Yost, Vice-President; Lucy Maclay, Treasurer.

STANDING: Eleanor Forrester, Gloria Gaston, Joan Crawford, Margaretta Snoke, Jane Kramer, Susan Minick.

## DAY WOMEN'S COUNCIL

The governing body of all women day students is the Day Women's Association. Advisors for the group are Miss Long and Miss Esh. Meetings are held once a month for the purpose of discussing all business of the group. The members plan various parties and teas for the association.

The creed of the day women is: "We, the Day Women's Association, in an effort to maintain the erstwhile good reputation of the Day Women's Lounge as a place of neat appearance and orderly conduct, have formulated rules and regulations to govern the Day Women for the common good."





SEATED: N. Peters, Vice-President; W. Stewart, President; P. Spahr, Secretary-Treasurer.  
STANDING: F. Baker, J. Heberlig, G. Ruppert, J. Gillespie, E. Heberlig.

## DAY MEN'S COUNCIL

The Day Men's Association is composed of the male students of the college who are registered as day students. The main purposes of this organization are to give the day men a voice in college affairs and to give them a chance to organize their activities. Mr. Allan is the advisor for the group. The association meets once a month to discuss all business relative to the day students.

The affairs of the association are administered by the Day Men's Council. This group is composed of a president, vice-president, secretary, treasurer, and two representatives from each class who are elected by the members of the association. The council is responsible for the conduct in and the maintenance of the Men's Day Room and the use of the funds allocated to the association by the President's Council. The President of the Day Men's Association is a member of the President's Council, where he can represent the interests of the day men in the student government of the college.



## **Faculty and Staff**







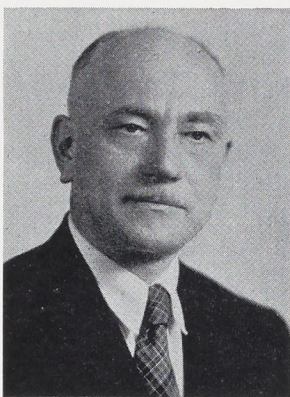

KEITH B. ALLAN  
Chairman, Geography  
Department  
B. Ed., Illinois State  
Normal University  
A. M., Colorado Teachers  
College

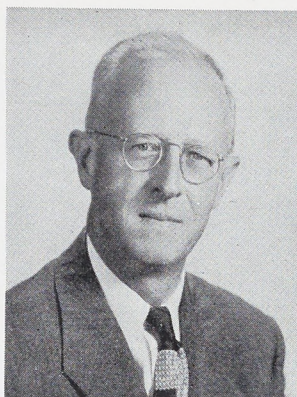

ARTHUR M. ATKINSON  
Director, Psychological  
Clinic  
B. S., M. A., Ph. D.,  
University of Pittsburgh



MARY ETHEL BEAMER  
Business Education  
A. B., Baylor University  
M. A., Columbia University



CHARLES F. BELLOWES  
English  
B. S., State Teachers College,  
Shippensburg  
A. M., Columbia University

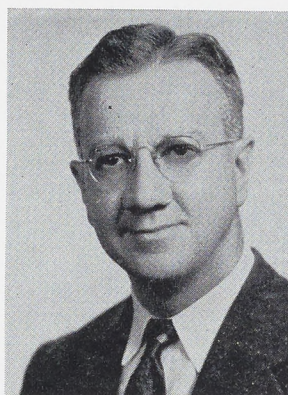

PAUL F. CAUFFMAN  
Chairman, Department of  
Mathematics  
B. S., State Teachers College,  
Shippensburg  
M. A., Lehigh University  
Ed. D., Temple University



THOMAS CRIST  
Health, Physical Education  
Athletic Coach  
B. S., College of William  
and Mary  
M. A., Southern Methodist  
University



ROY M. DIBERT  
Physics  
B. S., Franklin and Marshall  
College  
M. A., Columbia University  
M. S., Pennsylvania State  
University

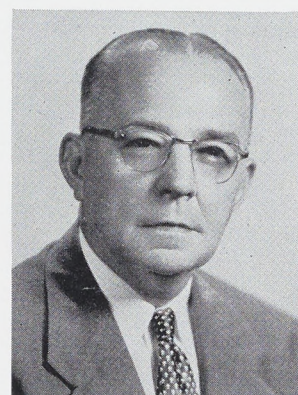

CHARLES R. EURICH  
Botany and Biology  
B. S., Franklin and Marshall  
College  
M. A., New York University



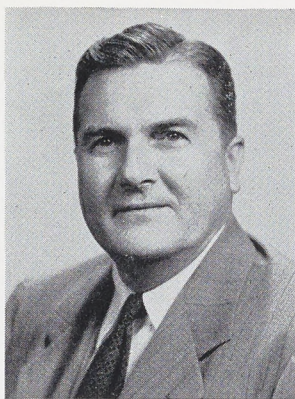

CLARENCE GLESSNER  
Director of Audio-Visual  
Education  
B. S., State Teachers  
College, Shippensburg  
M. Ed., Pennsylvania State  
University



RUTH C. HARLEY  
Chairman, Department of  
Elementary Education  
B. S., Juniata College  
A. M., Teachers College,  
Columbia University



ESTHER HENDERSON  
Chairman, Department of  
Health and Physical  
Education  
B. S., Miami University  
M. A., Columbia University



BERNARD HOGG  
Social Studies  
B. S., State Teachers College,  
Slippery Rock  
M. Ed., University of  
Pittsburgh  
Ph. D., University of  
Chicago

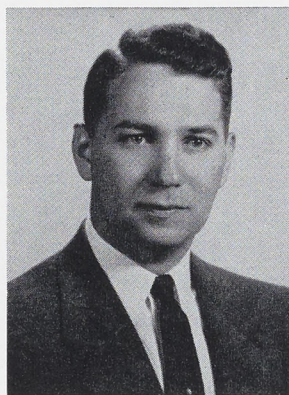

GEORGE KALUGER  
Education and Psychology  
B. S., State Teachers  
College, Slippery Rock  
M. Ed., University of Pittsburgh  
Ph. D., University of  
Pittsburgh



GERTRUDE E. KAUFFMAN  
Chairman, Art Department  
B. S., State Teachers College,  
Edinboro  
M. A., George Peabody  
College

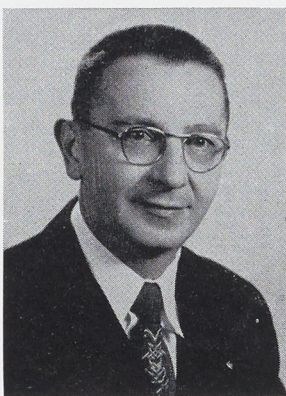

NORMAN E. KING  
Business Education  
B. S., University of Pittsburgh  
M. Ed., University of  
Pittsburgh



GERMAINE L. KLAUS  
Chairman, Modern  
Language Department  
A. B., Dickinson College  
A. M., University of Chicago





HELEN KRAISS  
Physical Education  
B. S., Temple University  
M. S., Pennsylvania State  
University

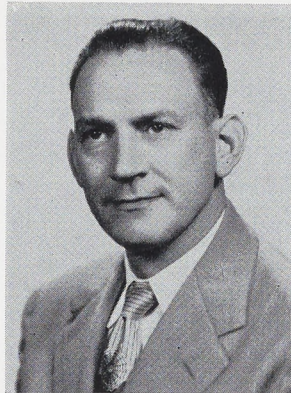

HAROLD O. KRAMER  
Business Education  
B. S., Susquehanna University  
M. A., New York University



LOUISE J. LINEMANN  
Chemistry  
A. B., University of  
Nebraska  
A. M., Cornell University  
Ph. D., Cornell University



NANCY H. McCREARY  
English  
A. B., Smith College  
A. M., Radcliff College

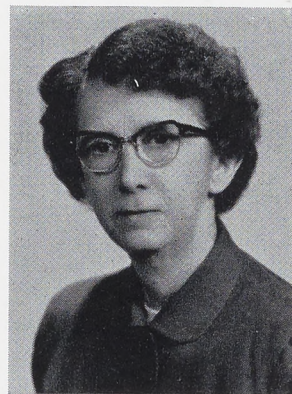

ISABEL W. McCURDY  
Assistant Librarian  
B. S., Shippensburg State  
Teachers College  
B. S. in Library Science  
Drexel Institute of  
Technology



DOROTHEA I. NOBLE  
College Supervisor,  
Elementary Education  
B. S., Temple University  
M. S., Temple University

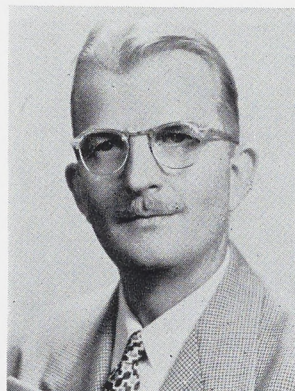

GEORGE W. REISINGER  
Chairman, English  
Department  
B. S., State Teachers  
College, Shippensburg  
M. A., Western Maryland  
College

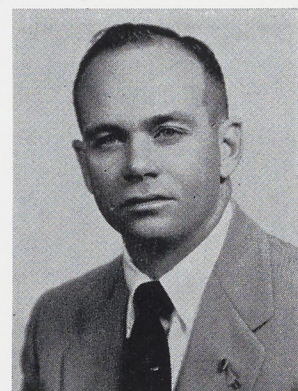

JOHN M. RODDICK  
Science and Athletic Coach  
B. S., State Teachers College,  
Shippensburg  
M. S., Bucknell University





ERMA K. ROLAR  
Social Studies  
A. B., Pennsylvania State  
University  
M. A., Teachers College,  
Columbia University



ETTA C. SKENE  
Chairman, Business  
Education Department  
B. S., Southwest Missouri  
State Teachers College  
A. M. and Ph. D., New York  
University

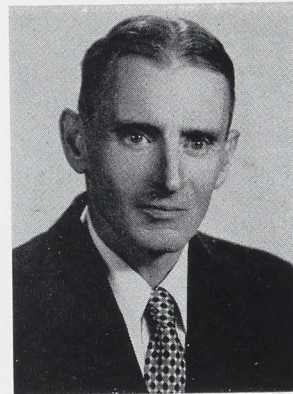

THOMAS SMYTH  
Biology  
B. S., Virginia Polytechnic  
Institute  
A. M., and Ph. D., Cornell  
University

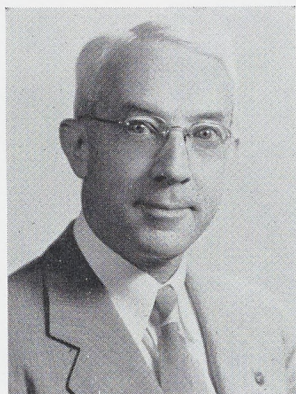

ELVIN L. VALENTINE  
Chairman of Social Studies  
Department  
A. B., DePauw University  
A. M. and Ph. D., University  
of Wisconsin

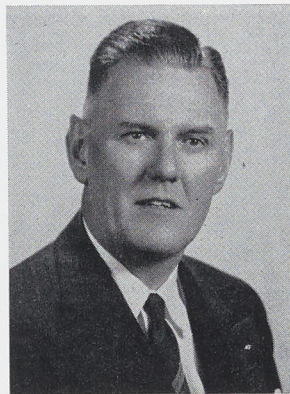

JAMES C. WEAVER  
Chairman, Music Department  
B. S., Temple University  
M. A., New York University



GEORGE WINSOR  
Geography and Economics  
B. E., State Teachers College  
Whitewater, Wisconsin  
Ph. M., University of  
Wisconsin



ALMA MAE WINTON  
Librarian  
A. B., Allegheny College  
B. S. in Library Science  
Columbia University



MARY E. YORK  
Director of Dramatics and  
Speech  
B. S., Ohio University  
M. A., Ohio University





FAY BITTNER  
Training Teacher  
B. S., Lock Haven State  
Teachers College  
M. Ed., Pennsylvania State  
University



IRENE ILLINGWORTH  
Training Teacher  
B. S., and M. Ed.,  
Pennsylvania State  
University



MYRA C. ESH  
Training Teacher  
B. S., University of Pittsburgh  
M. Ed., Pennsylvania State  
University



CHESTER S. EASTEP  
Principal of Laboratory School  
Supervisor Elementary Student  
Teachers  
B. S., Lock Haven State  
Teachers College  
M. Ed., Pennsylvania State University  
Ed. D., Pennsylvania State University



ADELE H. MITCHELL  
Training Teacher  
B. S., Kutztown State  
Teachers College  
M. Ed., Pennsylvania  
State University



MARY W. FOGELSANGER  
Training Teacher  
B. S., Shippensburg State  
Teachers College  
M. Ed., Pennsylvania State  
University



THELMA E. SMALL  
Training Teacher  
B. S., Shippensburg State  
Teachers College  
M. A., Columbia University



## NON-INSTRUCTIONAL STAFF



MARGARET HENRY, R.N.  
Resident Nurse  
Harrisburg Hospital

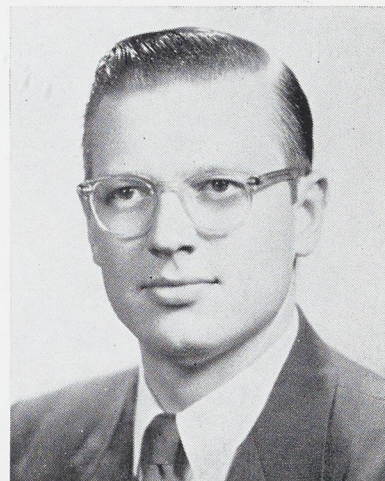

JOHN HARGLEROAD  
College Physician  
M. D., Temple University



MR. ESHELMAN  
Superintendent of Grounds  
and Buildings



MRS. McCLELLAN  
Dietitian



MRS. STRIKE  
Superintendent of Laundry



## BOOK STORE STAFF



STANDING: J. Timmons, Mr. Clippinger.

SEATED: "Mom" Commerer, A. Zimmerman.

## BUSINESS OFFICE STAFF



STANDING: Mrs. Lichty, Mrs. Noll, Mrs. Mauer, Miss Fogelsanger.

SEATED: Mr. Gill.



**Lest We Forget**















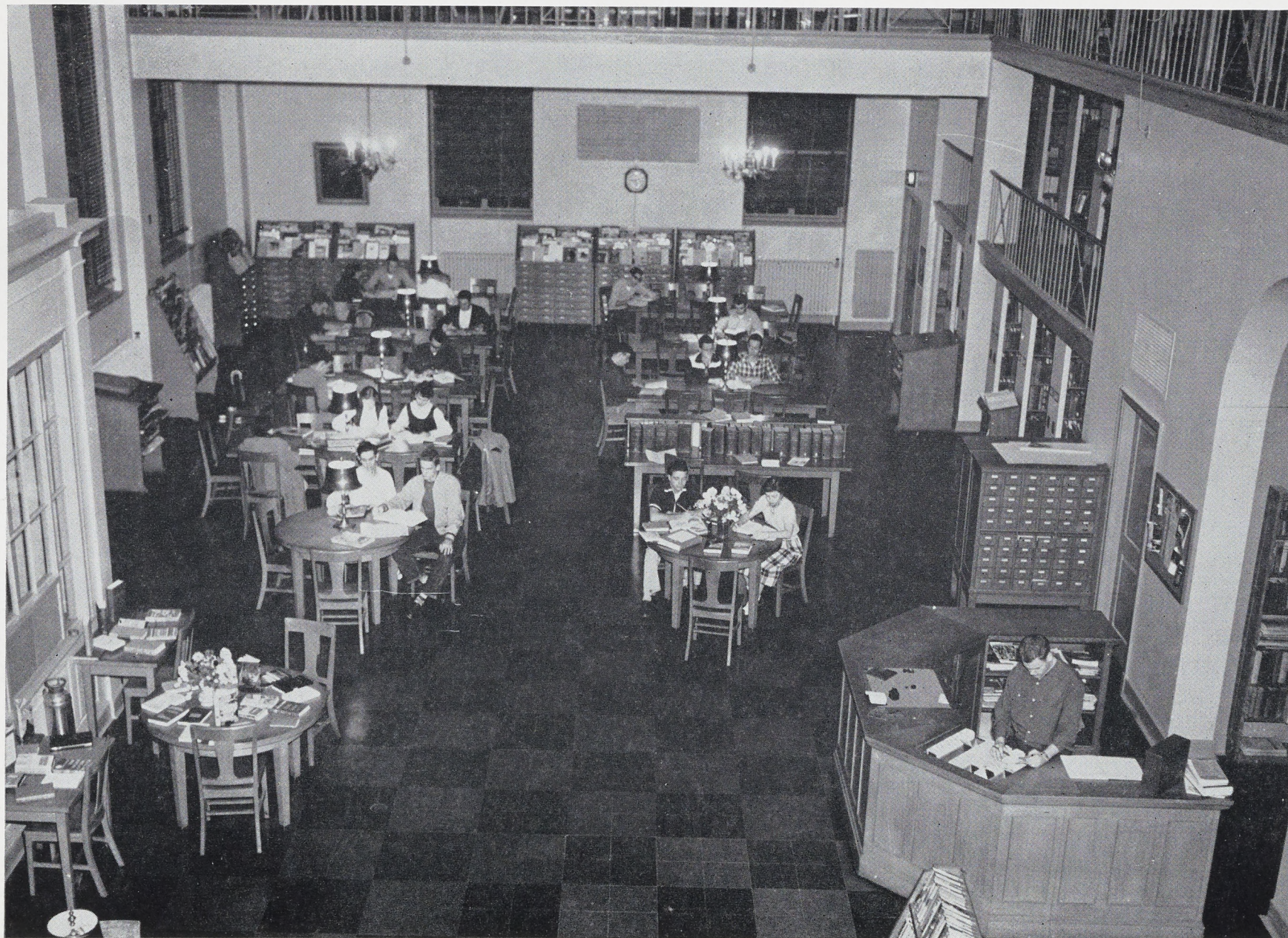



**Seniors**



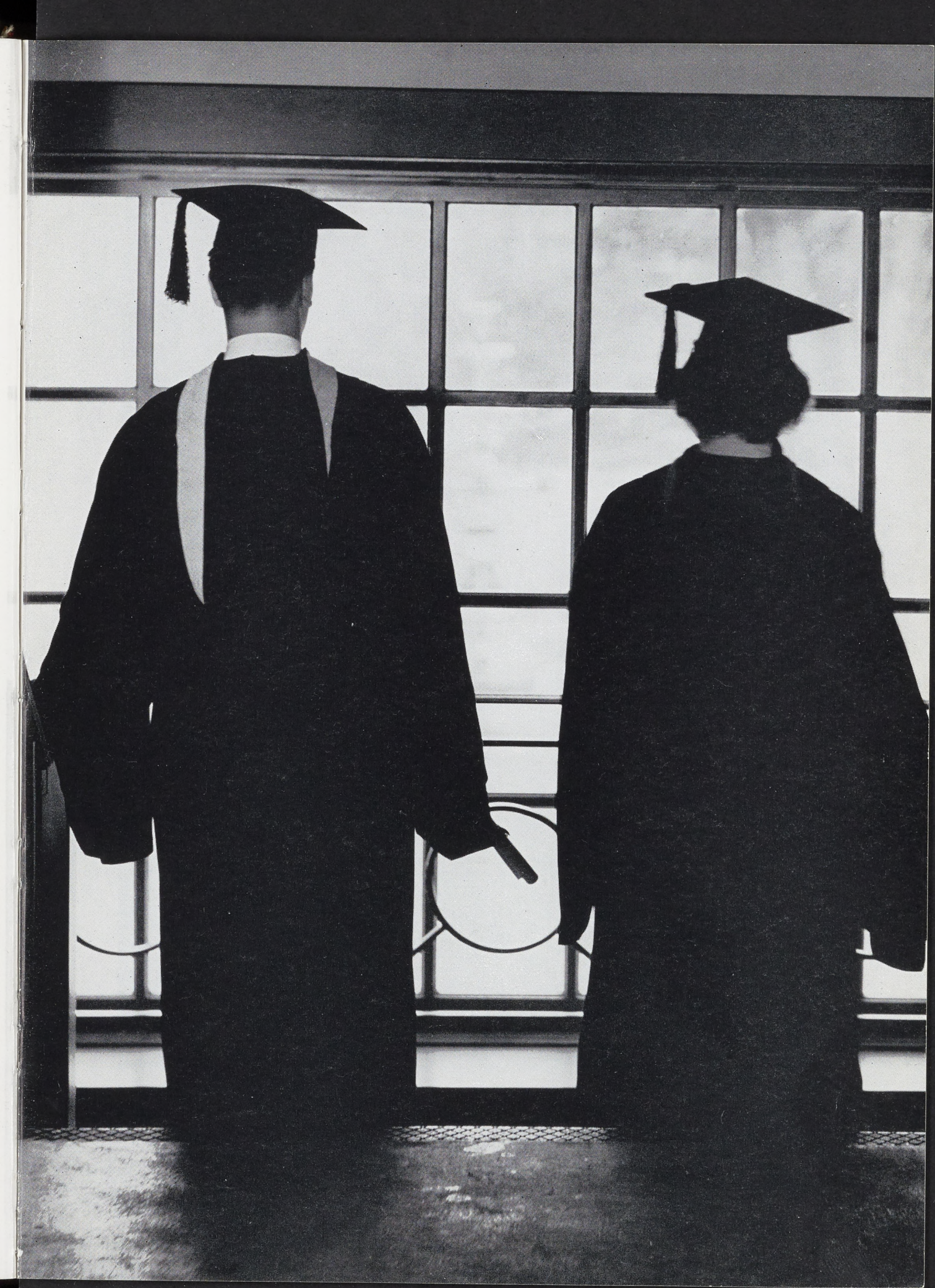



## SENIOR CLASS OFFICERS



KNEELING: Ann Grubb, Treasurer; Barbara Miller, Secretary.

SEATED: Sponsors; Dr. Atkinson, Miss Winton.

STANDING: Robert Hench, Parliamentarian; Tom Helman, Vice-President; James Hutchison, President; Richard Seilhamer, Historian.





SEATED: B. Miller, I. Sgrignoli, N. King, A. Grubb, M. Snoke.  
STANDING: B. Henry, G. Murdock, H. Hengst, S. Keyes.

## WHO'S WHO AMONG STUDENTS IN AMERICAN COLLEGES AND UNIVERSITIES

Each year students are selected from the student body by the President, Dean of Instruction, Dean of Men, and Dean of Women to become members of the organization called Who's Who Among Students in American Colleges and Universities.

The requirements are based upon scholastic standing, outstanding leadership and extra-curricular participation throughout their college career.

This year's students selected are: Ann Grubb, Harold Hengst, Bert Henry, Spencer Keyes, Norma King, Barbara Miller, George Murdoch, Irene Sgrignoli, and Margareta Snoke.



# **Business Education**



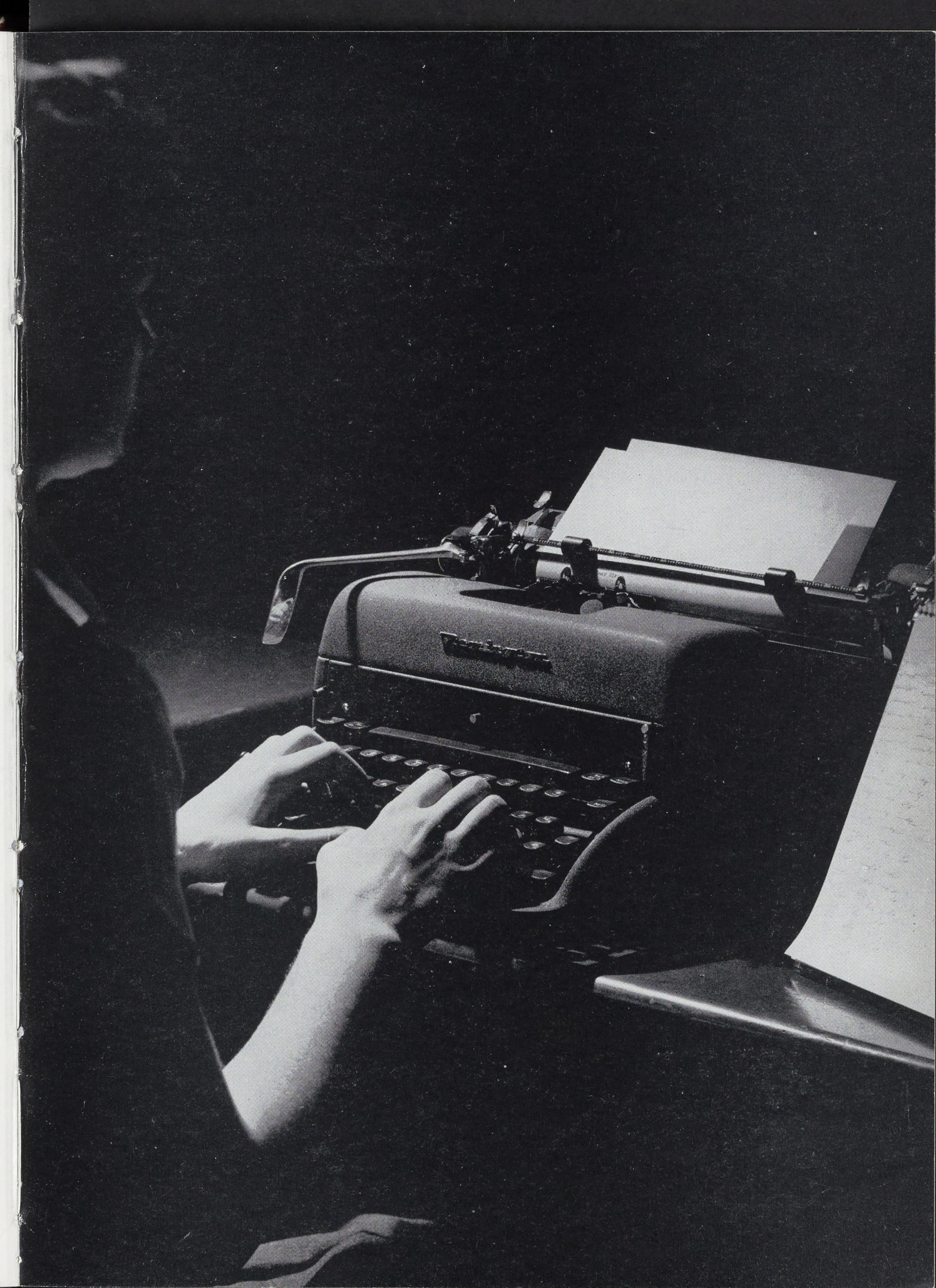





**MARY ANN RHEN ANDERSEN**

**Pine Grove**

**Accounting — Secretarial**

F. T. A. 4 . . . Dancing Club 2 . . . Campus Reflector 1, 2, 3, 4  
 . . . Masquers 1, 2, 3, 4 . . . Mixed Chorus 1 . . . Choraleers  
 1 . . . Kappa Delta Pi 3, 4 . . . Pi Omega Pi 2, 3, 4, Treas-  
 urer 4 . . . W. A. A. 1, 2, 3, 4 . . . Business Education Club 1,  
 2, 3, 4.

**STANLEY F. BOLLEN**

**Harrisburg**

**Accounting — Retail Selling**

F. T. A. 3 . . . Phi Sigma Chi 1, 2, 3, 4 . . . Waiters' Association 2  
 . . . Track 2 . . . Business Education Club 1, 2 . . . Veterans' Club  
 3, 4.



**PAULINE A. BORETOS**

**Harrisburg**

**Secretarial — English**

English Club 3, 4 . . . Spelunkers 3 . . . Campus Reflector 1, 2, 3,  
 4 . . . Masquers 1, 2, 3, 4 . . . Business Education Club 1.





**GEORGE DAVID BRESSLER**

**Wilmerding**

**Accounting — Secretarial**

Cumberland Staff 4 . . . College Band 1, 2, 3, 4 . . . College Orchestra 1, 2, 3, 4 . . . C. I. A. Cabinet 2, 3, 4 . . . L. S. A. 2, 3, 4, Treasurer 4 . . . Business Education Club 1, 2, 3, 4, Parliamentarian 2 . . . Lyceum and Assembly Committee 2, 3, 4 . . . Handbook Committee 2, 3, 4.



*Prin. of Shippensburg HS, 1969-70*



**NANCY JEAN CABLE**

**Shippensburg**

**Secretarial — English**

Dancing Club 3, 4 . . . College Band 1, 2, 3, 4, Drum Majorette 4 . . . Mixed Chorus 1 . . . Basketball 1, 2, 3 . . . W. A. A. 1, 2, 3, 4 . . . Business Education Club 1, 2, 3 . . . Lyceum and Assembly Committee 3.



**JORETTA JANE CISNEY**

**Shippensburg**

**Accounting — Secretarial — English**

President's Council 4 . . . Day Women's Council 1, 2, 3, 4, President 4 . . . Tau Kappa 4 . . . Dancing Club 3, 4 . . . Student Cooperative Association 4, Secretary 4 . . . Basketball 2 . . . Hockey 2, 3 . . . W. A. A. 2, 3, 4 . . . Business Education Club 2, 3 . . . Intramurals 1, 2, 3, 4.



**JOSEPH ROBERT CREAMER**

**Lewistown**

**Accounting — Retail Selling**

F. T. A. 1, 2 . . . Campus Reflector 1, 2, Advertising Manager 1,  
2 . . . Business Education Club 1, 2, 3, 4 . . . Veterans Club 1, 2,  
3, 4.

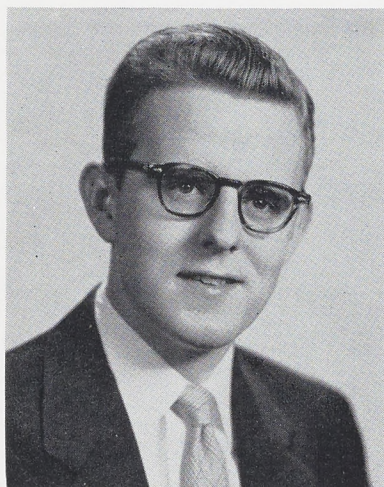

**JAMES CLEPPER FAILOR**

**Lemasters**

**Accounting — Retail Selling**

President's Council 4 . . . Boarding Men's Council 4 . . . Spelunkers  
2 . . . Cumberland Staff 4, Business Manager 4 . . . Mixed Chorus  
2, 3 . . . L. S. A. 1, 2, 3, 4 . . . Kappa Delta Pi 3, 4 . . . Phi  
Sigma Pi 2, 3, 4, Secretary 3, 4 . . . Pi Omega Pi 2, 3, 4, President  
4 . . . Student Cooperative Association 4, President 4 . . . Waiters'  
Association 3, 4 . . . Business Education Club 1, 2, 3, 4.



**KENNETH LEE GEORGE**

**Robertsdale**

**Accounting — Secretarial**

F. T. A. 4 . . . College Band 1, 2, 3 . . . College Orchestra 1 . . .  
Business Education Club 1, 2, 3, 4.





**LOIS ELAINE GINGERICH**

**York**

**Accounting — Secretarial**

Dancing Club 1 . . . Cumberland Staff 4 . . . Mixed Chorus 1, 2, 3, 4 . . . Choraleers 1, 2, 3, 4 . . . E. & R. Club 2, 3, 4 . . . Kappa Delta Pi 3, 4, Historian 4 . . . Pi Omega Pi 2, 3, 4, Secretary 4 Hockey 3, 4 . . . Intramurals 1, 2, 3, 4 . . . W. A. A. 1, 2, 3, 4 . . . Business Education Club 1, 2, 3, 4 . . . Women's Trio 3 . . . Women's Quartet 3.

**ALBERT S. HARPER, JR.**

**Levittown**

**Accounting — Retail Selling**

President's Council 1 . . . Aquatic Club 1, 2, 3, 4 . . . Spelunkers 2, 3, 4 . . . Masquers 1, 2, 3, 4 . . . Mixed Chorus 1, 2, 3, 4 . . . Choraleers 1 . . . C. I. A. Cabinet 1 . . . L. S. A. 1, 2, 3, 4, Vice-President 3 . . . Business Education Club 1, 2, 3, 4 . . . Class President 1 . . . Handbook Committee 2, 3 . . . Alpha Phi Omega 3, 4 . . . Intramurals 1, 2, 3, 4.

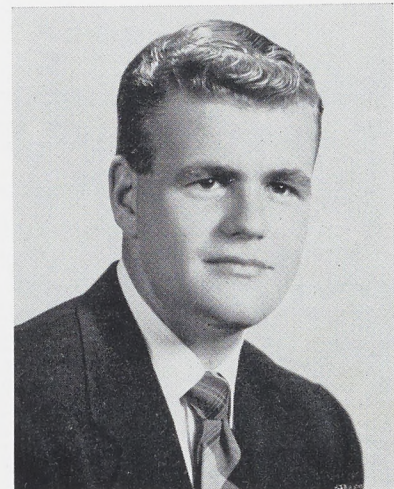

**Dr. EDWIN LEON HERR**

**Carlisle**

**Accounting — Secretarial**

President's Council 3, 4 . . . Hilltop News 3 . . . College Band 2, 3, 4 . . . College Orchestra 2 . . . Kappa Delta Pi 4 . . . Phi Sigma Pi 2, 3, 4, Vice-President 4 . . . Pi Omega Pi 2, 3, 4 . . . Phi Sigma Chi 2, 3, 4, Corresponding Secretary 4 . . . Business Education Club 1, 2, 3, 4, President 4 . . . Rubber Band 3, 4.



*Dept of Public Instruction  
Education*





**WILMA METCALFE HESS**

**Mercersburg**

**Accounting — Secretarial**

F. T. A. 3 . . . Campus Reflector 2, 3 . . . Cheerleader 1 . . . Business Education Club 1, 2, 3.

**JUNE MARIE HOKE**

**York**

**Accounting — Secretarial**

Boarding Women's Council 4, Secretary 4 . . . Art Club 4 . . . F. T. A. 3 . . . Roundtable Club 1 . . . Dancing Club 3 . . . Kappa Delta Pi 4 . . . Pi Omega Pi 2, 3, 4, Historian 4 . . . W. A. A. 2, 3, 4 . . . Business Education Club 1, 2, 3, 4, Secretary 3.



**JOHN ALBERT JUDGE**

**Camp Hill**

**Retail Selling — English**

Spelunkers 2, 3, 4, Secretary 2, President 3 . . . Hilltop News 2 . . . Masquers 1 . . . Mixed Chorus 1, 2, 3, 4 . . . Choraleers 1, 2, 3, 4 . . . C. I. A. Cabinet 3, 4 . . . L. S. A. 1, 2, 3, 4, President 3 . . . Waiters' Association 3 . . . Business Education 1, 2, 3, 4, . . . Alpha Phi Omega 3, 4.

1-5-69  
10-2-69

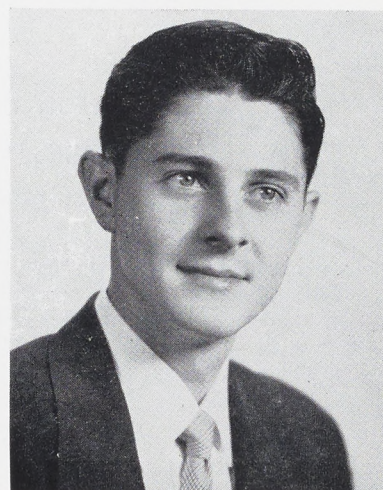



**NANCY A. KING**

**Espy**

**Secretarial — English**

F. T. A. 1, 4 . . . Mixed Chorus 1, 2, 3 4 . . . Business Education 1, 2, 3, 4.



**NORMA HELENE (KING) Murdoch**  
**Shippensburg**

**Accounting — Secretarial**

President's Council 4, Secretary 4 . . . Boarding Women's Council 2, 4, President 4 . . . F. T. A. 3 . . . Cumberland Staff 4, Editor 4 . . . College Band 1, 2, 3, Treasurer 3 . . . College Orchestra 1, 2, 3, Secretary 3 . . . Kappa Delta Pi 3, 4 . . . Pi Omega Pi 2, 3, 4 . . . Waiters' Association 1, 2, 3, 4 . . . Business Education Club 1, 2, 3, 4, Treasurer 3 . . . Class Treasurer 1, 2, 3 . . . Who's Who in American Colleges and Universities 4.

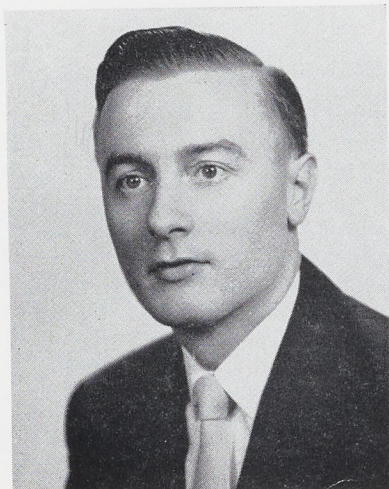

**MELVIN EUGENE LEFEVER**

**Lancaster**

**Secretarial — English**

Boarding Men's Council 2, 3, 4, Secretary 3, 4 . . . English Club 4 . . . F. T. A. 2, 3 . . . Hilltop News 2 . . . Kappa Delta Pi 3, 4 . . . Phi Sigma Pi 2, 3, 4 . . . Pi Omega Pi 2, 3, 4, Secretary 3 . . . Business Education Club 2, 3, 4, Parliamentarian 3 . . . Veterans' Club 2, 3, 4.



**ALBERT IRVIN MAURER**

**Tremont**

**Accounting — Secretarial**

I. R. C. 1, 2, 3, Secretary 2, President 3 . . . Pi Omega Pi 2, 3, 4, Vice-President 3 . . . Phi Sigma Chi 2, 3, 4, Vice-President 3, President 4 . . . Business Education Club 1, 2, 3, 4.

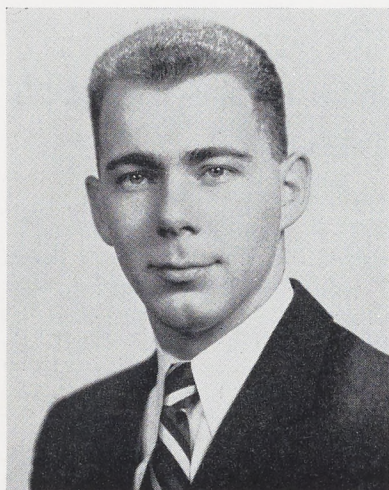
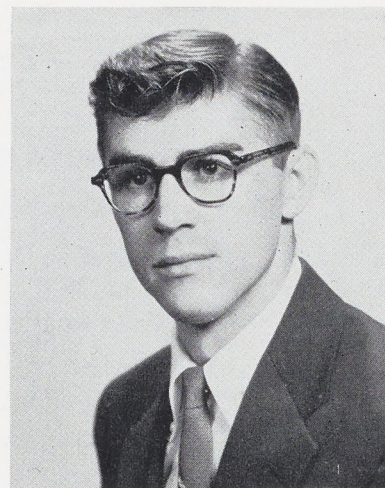

**EDWIN ROBINSON McGEHEE**

**Chambersburg**

**Retail Selling — English**

President's Council 4 . . . Boarding Men's Council 4, President 4 . . . College Band 1, 2, 3, . . . College Orchestra 1, 2, 3 . . . Phi Sigma Chi 4 . . . Business Education Club 1, 2, 3.

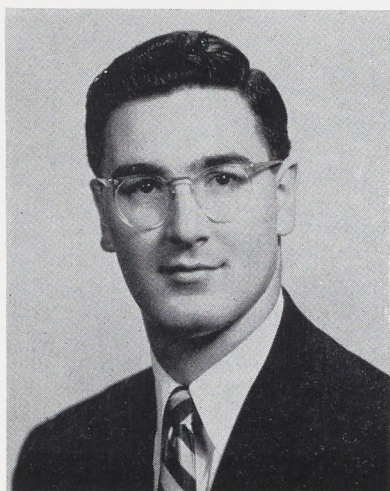

**GEORGE WALLACE MURDOCH**

**Pittsburgh**

**Accounting — Retail Selling**

President's Council 3, 4, Treasurer 3 . . . Boarding Men's Council 3, 4, Treasurer 3 . . . F. T. A. 3, 4 . . . I. R. C. 1, 2, . . . Varsity Club 2, 3, 4, Vice-President 3, President 3 . . . Cumberland Staff 4 . . . L. S. A. 1, 2, 3, 4 . . . Phi Sigma Chi 3, 4 . . . Waiters' Association 2, 3 . . . Basketball 1 . . . Baseball 1, 2, 3, 4 . . . Business Education 1, 2, 3, 4, President 3 . . . Class Parliamentarian 2 . . . Assistant Dean of Men 3, 4 . . . Intramural Chairman 3 . . . Who's Who in American Colleges and Universities 4.

*married Norma King  
Working on doctorate  
at Geo Wash  
1969*



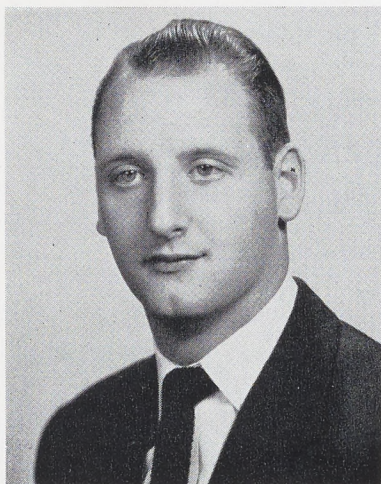

**RAY WELLINGTON REBER**

**Reading**

**Accounting — Retail Selling**

Hilltop News 3, 4 . . . College Band 1, 2, 3 . . . Phi Sigma Chi 3, 4 . . . Business Education Club 1, 2, 3.

**ROBERT EDWARD RICE**

**Narberth**

**Accounting — Retail Selling — English**

Boarding Men's Council 4 . . . Masquers 1, 2, 3, 4 . . . Phi Sigma Chi, Parliamentarian 3, 4 . . . Business Education Club 2.



**RICHARD LEON SEILHAMER**

**Chambersburg**

**Accounting — Secretarial**

President's Council 3 . . . Boarding Men's Council 3 . . . Hilltop News 4 . . . College Band 1, 2, 3, 4, President 3 . . . College Orchestra 1, 3 . . . Mixed Chorus 1 . . . Choraleers 1 . . . E. & R. Club 1, 2, 3, 4 . . . Pi Omega Pi 2, 3, 4 . . . Phi Sigma Chi 3, 4, Treasurer 3, Vice-President 4 . . . Business Education 2, 3, 4, Vice-President 3 . . . Class Parliamentarian 3 . . . Class Historian 4 . . . Rubber Band 3, 4 . . . Intramurals 1, 2, 3.

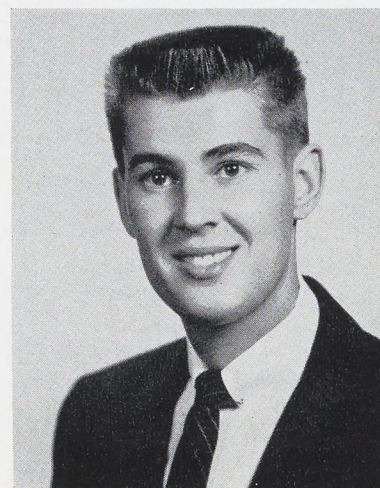





**JEANNE THRUSH STERNER**

**Hanover**

**Secretarial — English**

Mixed Chorus 1, 2, 3 . . . Choraleers 2 . . . Cheerleaders 1, 2, 3  
 . . . Business Education Club 1, 2, 3.

**JOSEPH N. VERDIER**

**Waynesboro**

**Accounting — Secretarial**

Business Education Club 3, 4 . . . Veterans' Club 3, 4 . . . Student  
 Council (Hagerstown Jr. College) 1, 2.



**RICHARD EDGAR WALLACE**

**Reading**

**Secretarial — English**

F. T. A. 2, 3 . . . Hilltop News 2 . . . Masquers 2, 3, 4 . . . College  
 Band 1, 2, 3 . . . College Orchestra 1 . . . L. S. A. 4 . . . Kappa  
 Delta Pi 4 . . . Phi Sigma Pi 4 . . . Pi Omega Pi 4 . . . Business  
 Education Club 1, 2, 3, 4.





**STANLEY MAHLON WEIKERT**  
**Littlestown**  
**Accounting — Secretarial — English**

English Club 3, 4, Secretary-Treasurer 4 . . . Aquatic Club 1, 3 . . . Cumberland Staff 4 . . . Hilltop News 1, 2 . . . Campus Reflector 1 . . . Masquers 1, 2, 3 . . . E. & R. Club 1, 2, 3 . . . Kappa Delta Pi 3, 4, Secretary 4 . . . Phi Sigma Pi 2, 3, 4, Treasurer 3, 4 . . . Pi Omega Pi 2, 3, 4, Vice-President 4 . . . Waiters' Association 1, 2 . . . Business Education Club 1, 2.



**MARIAN LOUISE WINEMILLER**  
**York**  
**Secretarial — English**

Boarding Women's Council 3, 4 . . . Art Club 4 . . . English Club 3, 4 . . . Aquatic Club 1 . . . Cumberland Staff 4 . . . L. S. A. 1 . . . Kappa Delta Pi 4

**DARRELL JOSEPH WINTERS**  
**Dallastown**  
**Accounting — Secretarial**

President's Council 3 . . . Boarding Men's Council 3 . . . Varsity Club 2, 3, 4, Secretary 3 . . . Hilltop News 3, 4 . . . Waiters' Association 1 . . . Track 1, 2 . . . Men's Athletic Council 3 . . . Business Education 1, 4.

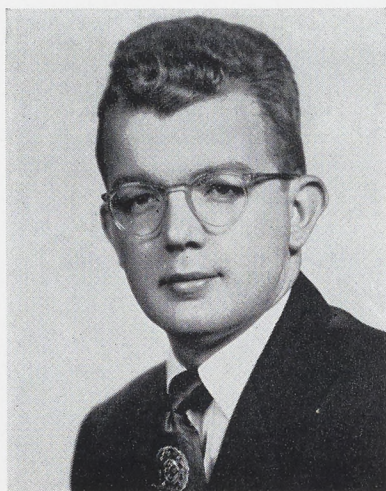

**RONALD EUGENE ZECHMAN**  
**West Lawn**  
**Accounting — Retail Selling**

Baseball 1 . . . Business Education 1, 2, 3, 4 . . . Veterans' Club 2, 3, 4.

*Count career in Acctg.*



# Elementary Education



Me	To	Me	Do
My	Go	No	My
Me	My	Me	My
Man	Met	Man	Met
Ma	May	Men	Man
My			Mary

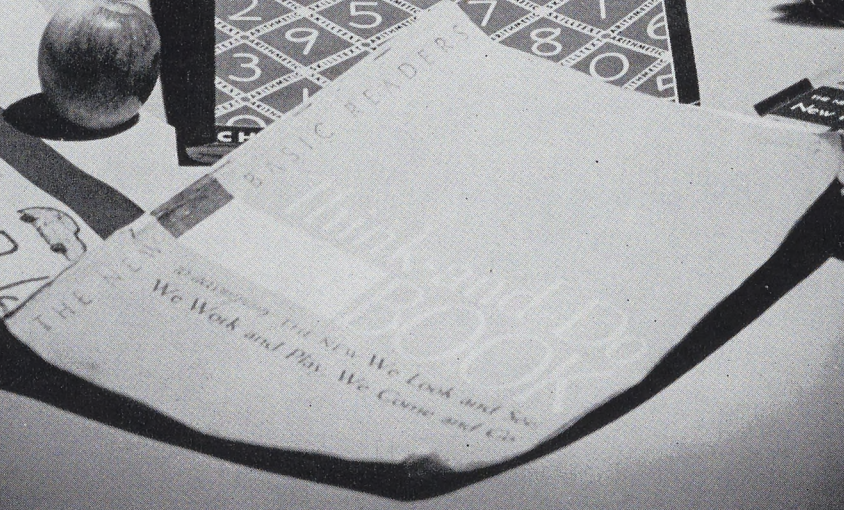
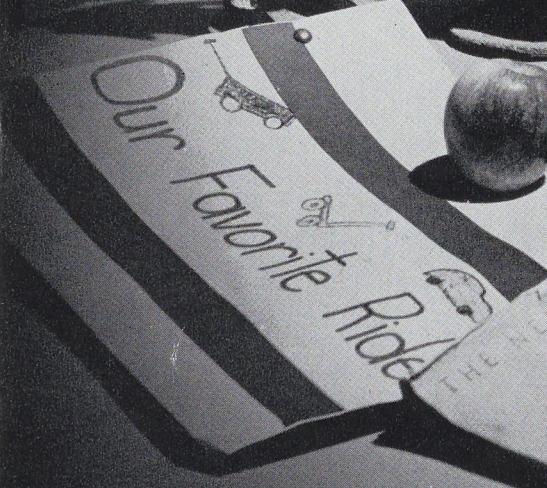
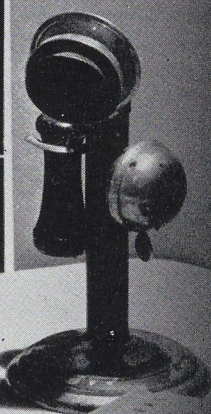





**MARYLOU ANDERSON**

**Falls Church, Virginia**

Art Club 3, 4 . . . Elementary Education Club 1, 2, 3 . . . F. T. A. 3, 4 . . . Aquatic Club 1, 2, 3 . . . Tau Kappa 3, 4 . . . Dancing Club 2 . . . E. & R. Club 4 . . . Waiters' Association 3, 4 . . . Cheerleader 2, 3, 4, Co-Captain 4 . . . W. A. A. 1, 2, 3, 4 . . . W. A. A. Cabinet 3, 4, Corresponding Secretary 4 . . . May Day Court 3.

**DALE KENNETH AURAND**

**Lewistown**

*1-4-68*

President's Council 4, Treasurer 4 . . . Elementary Education Club, 2, 3, 4, Vice-President 3 . . . F. T. A. 3, 4, President 4 . . . I. R. C. 3 . . . Conservation Club 2, 3 . . . Bible Club 4 . . . L. S. A. 1, 2, 3 . . . Track 2 . . . Class Vice-President 2.



**LOIS SHANK BOCK**

**Shippensburg**

Elementary Education Club 1 . . . F. T. A. 4 . . . Masquers 1, 2, 3, 4 . . . College Orchestra 3.





**ANNA WINIFRED BOWMAN**

**Mercersburg**

Day Women's Council 1, 2 . . . Elementary Education Club 3 . . .  
F. T. A. 4 . . . Language Club 2, 3, 4 . . . Spelunkers 2, 3, 4  
. . . Mixed Chorus 1, 2, 3, 4 . . . Choraleers 1, 2, 3, 4 . . . Bible  
Club 1, 2 . . . E. & R. Club 2, 3, 4.



**GLORIA ANN BRICKNER**

**Harrisburg**

Art Club 3 . . . Elementary Education Club 1, 2, 3 . . . F. T. A. 4  
. . . Hilltop News 2 . . . Campus Reflector 1, 2, 3 . . . Masquers  
2, 3, 4 . . . Mixed Chorus 1 . . . Bible Club 3 . . . L. S. A. 4 . . .  
E. & R. Club 3, 4 . . . W. A. A. 1, 2, 3, 4.



**MADALINE JOANNE CLOUSE**

**Newville**

Art Club 3, 4 . . . F. T. A. 2, 3, 4 . . . Mixed Chorus 1, 2, 3, 4.



**WANDA ELAINE COBLE**

**York**

Art Club 3, 4 . . . Elementary Education Club 1, 2, 3 . . . F. T. A.  
3 . . . Aquatic Club 1 . . . Tau Kappa 3, 4 . . . Dancing Club 2  
. . . W. A. A. 1, 2, 3, 4 . . . May Day Court 1 . . . Sweetheart  
of Sigma Chi 2.

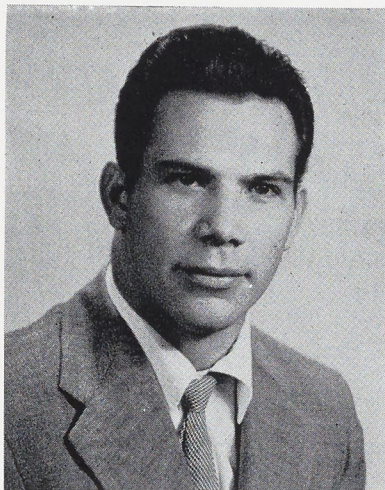

**CHARLES E. CODER**

**Altoona**

Football 1, 2, 3, 4 . . . Varsity Club 1, 2, 3, 4.



**VICTORIA IRENE COLSTON**

**York**

Art Club 4 . . . Elementary Club 3 . . . Tau Kappa 3, 4 . . . Dancing  
Club 3, 4 . . . Masquers 1 . . . Mixed Chorus 1, 2, 3, 4 . . . Chora-  
leers 1, 2, . . . C. I. A. 1, 2, 3, 4 . . . W. A. A. 1, 2, 3, 4.





**CHARLOTTE PATRICIA COOPER**

**Harrisburg**

English Club 2, 3 . . . Elementary Education Club 1, 2, 3 4 . . .  
F. T. A. 3, 4 . . . Roundtable Club 2 . . . Campus Reflector 1, 2, 3,  
4 . . . Masquers 1, 2, 3, 4 . . . Bible Club 3, 4 . . . W. A. A.  
1, 2, 3, 4 . . . Art Club 4.

**JOAN NESBIT CREAVEY**

**Dillsburg**

Mixed Chorus 1 . . . Choraleers 1 . . . Elementary Education Club  
1, 2, 3, 4.



**LAURA JEAN(FORRESTER)** *Gummet*  
**Scotland**

Elementary Education Club 1, 2 . . . F. T. A. 2, 3 . . . Bible Club  
2 . . . Kappa Delta Pi 3, 4.







**SHIRLEY FEESER GREENHOLT**

**Hanover**

Art Club 3 . . . Elementary Education Club 1, 2, 3 . . . F. T. A.  
3 . . . Dancing Club 1, 2 . . . Mixed Chorus 1, 2, 3 . . . Bible Club  
1, 2 . . . E. & R. Club 1, 2, 3 . . . Kappa Delta Pi 3, 4.

**ANNA M. GRUBB**

**Williamstown**

President's Council 2 . . . Stewart Hall Council 2, 3 . . . Elementary  
Education Club 1, 2, 3 . . . F. T. A. 3 . . . Tau Kappa 2, 3, 4,  
President 4 . . . Mixed Chorus 1, 2, 3, 4 . . . Choraleers 1, 2, 3, 4  
. . . Basketball 1, 2, 3, 4 . . . W. A. A. 1, 2, 3, 4 . . . W. A. A.  
Cabinet 1, 2, 3, 4, Corresponding Secretary 3, Vice-President 4 . . .  
Class Treasurer 4 . . . Assembly and Lyceum Committee 2, 3, 4  
. . . Who's Who in American Colleges and Universities 4.



**JOHN AMMON GUNNET**

**Spring Grove**

Elementary Education Club 2, 3, 4 . . . F. T. A. 4 . . . Hilltop News  
2 . . . College Band 3, 4 . . . Mixed Chorus 1, 2, 3, 4 . . . Chora-  
leers 3, 4 . . . L. S. A. 1, 2 . . . Male Quartet 2, 3, 4.

*College Lab School - 4th Grade 1963-64-69*

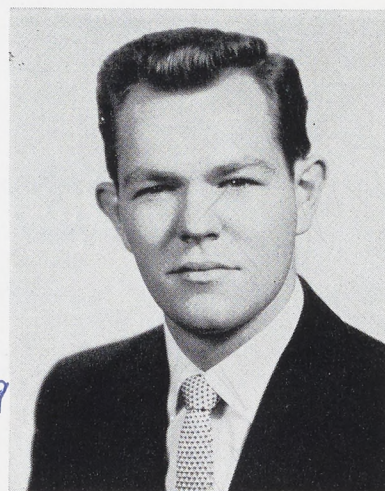



**ELIZABETH JANE HALL**

**Gettysburg**

Elementary Education Club 3, 4 . . . F. T. A. 3, 4 . . . Dancing Club 3 . . . L. S. A. 3, 4 . . . Waiters' Association 3, 4.

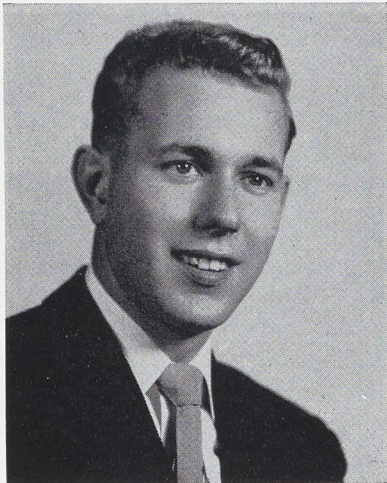

**KENNETH LAVERNE HAWK**

**Hanover**

Elementary Education Club 1, 2, 3, 4 . . . Aquatic Club 1, 2, 3 . . . Conservation Club 1 . . . Masquers 1, 2, 3, 4 . . . Mixed Chorus 1 . . . E. & R. Club 2, 3, 4 . . . Phi Sigma Chi 4.

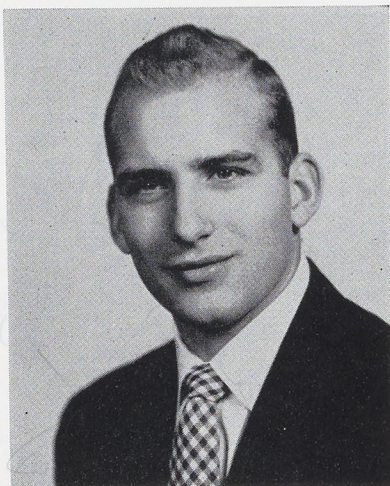

**HAROLD WARREN HENGST**

**Bedford**

President's Council 3 . . . Boarding Men's Council 3 . . . Elementary Club 2, 3, 4, President 3 . . . F. T. A. 4 . . . College Band 3, 4 . . . Mixed Chorus 1, 2, 3, 4, Treasurer 3 . . . Choraleers 2, 3, 4 . . . Bible Club 2 . . . C. I. A. Cabinet 1, 2, 3, 4, Vice-President 2, President 3 . . . L. S. A. 1, 2, 3, 4, Student Advisor 3 . . . Phi Sigma Chi 3, 4 . . . Waiters' Association 2, 3, 4, Head Waiter 4 . . . Class Vice-President 3 . . . Who's Who in American Colleges and Universities 4.



**JANE LOUISE HILL**

**Warren**

Elementary Education Club 3 . . . F. T. A. 4 . . . Waiters' Association 3, 4.



**RUTH ELEANOR HOCK**

**Shippensburg**

Elementary Education Club 3 . . . Bible Club 3.

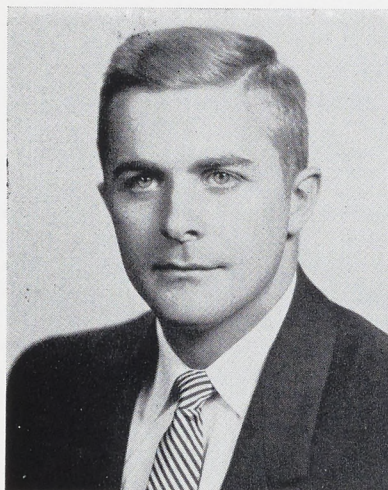

**JOSEPH LEE HOCKERSMITH**

**Shippensburg**

Veterans' Club 3, 4 . . . Football 1, 2.

*Coop Tchr  
Shug - Ruston  
Ann Sch*





**ELVA SWARTZ HOLBERT**

**Harrisburg**

Art Club 3, 4 . . . Elementary Education Club 1, 2, 3 . . . F. T. A. 3 . . . Aquatic Club 1, 2 . . . Tau Kappa 3, 4 . . . Dancing Club 1, 2 . . . Campus Reflector 3 . . . E. & R. Club 3, 4 . . . Waiters' Association 1, 2, 3, 4 . . . W. A. A. 1, 2, 3, 4, Publicity Chairman 3 . . . W. A. A. Cabinet 3 . . . May Day Court 2, Maid of Honor 3.

**MARY LOUISE KARAM**

**Cortland, New York**

Boarding Women's Council 3, 4 . . . Elementary Education Club 1, 2, 3 . . . F. T. A. 2, 3 . . . Aquatic Club 1 . . . Tau Kappa 4 . . . Dancing Club 3 . . . Cumberland Staff 4 . . . Mixed Chorus 1, 2, 3, 4 . . . Hockey 1 . . . Catholic Club 1, 2, 3, 4, Secretary 1, 2, President 3, 4 . . . W. A. A. 1, 2, 3, 4, Sports Leader 4 . . . W. A. A. Cabinet 4.



**STERLING SPENCER KEYES**

**Atlantic Highlands, New Jersey**

F. T. A. 3 . . . Football 1, 2, 3, 4 . . . Basketball 1, 2, 3, 4 . . . Baseball 1, 2, 3, 4 . . . Men's Athletic Association 3, 4 . . . Who's Who in American Colleges and Universities 4.

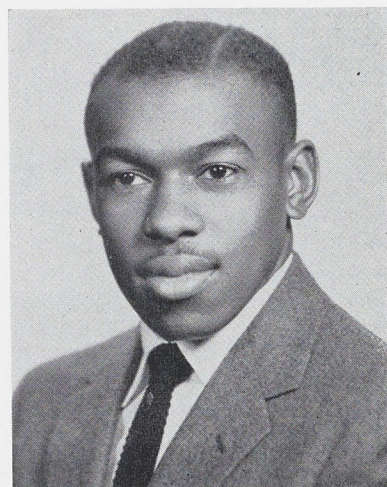





**MARGARET YUVONNE KLINE**

**Harrisburg**

Art Club 3 . . . Elementary Education Club 1, 2, 3 . . . Campus  
Reflector 1, 2, 3 . . . Masquers 1, 2, 3 . . . College Band 1, 2, 3  
. . . College Orchestra 1 . . . Bible Club 1, 3 . . . Waiters' As-  
sociation 1, 2, 3 . . . W. A. A. 1, 2, 3.

**GLADYS LAVERNE KOSIER**

**Lykens**

Art Club 3, 4, Secretary-Treasurer 4 . . . Elementary Education Club  
1, 2, 3, 4 . . . F. T. A. 3 . . . Dancing Club 3 . . . Masquers 2, 3,  
4 . . . Mixed Chorus 1, 2, 3 . . . Bible Club 3 . . . W. A. A. 2, 3, 4.



**GLENDAY FAYE (LEEPER) Biecher**  
**Mifflintown**

Elementary Education Club 1, 2, 3, 4 . . . Dancing Club 1, 2 . . .  
Campus Reflector 3 . . . Masquers 3 . . . Mixed Chorus 4 . . . Bible  
Club 2, 3, 4 . . . C. I. A. Cabinet 1, 2, 3, 4 . . . E. & R. Club 4  
. . . Basketball 2 . . . W. A. A. 1, 2, 3, 4.



7-1-64: Grad. Sch. Girl - 3d  
2 children < Boy - K  
Coop. Tech



**CATHARINE MAY LUDWIG**

**Chambersburg**

Art Club 2, 3, Vice-President 3 . . . Elementary Education Club 1,  
2, 3 . . . F. T. A. 2, 4 . . . Mixed Chorus 1, 2, 3 . . . Bible Club  
3 . . . L. S. A. 4 . . . E. & R. Club 4 . . . W. A. A. 1, 2, 3, 4.



**THOMAS WILLIAM MANNING**

**Atlantic City, New Jersey**

Elementary Education Club 1, 2, 3, 4 . . . F. T. A. 1, 2, 3 . . .  
Aquatic Club 1 . . . Catholic Club 1, 2, 3, 4 . . . Veterans' Club  
2, 3, 4.



**HELEN LOUISE McMULLEN**

**Shade Gap**

Elementary Education Club 1, 2, 3, 4 . . . Aquatic Club 2 . . .  
Cumberland Staff 4 . . . Mixed Chorus 1, 2, 3, 4 . . . Kappa Delta  
Pi 3, 4 . . . Waiters' Association 1, 2, 3, 4 . . . Catholic Club 1,  
2, 3, 4.



**GRACE MAUREEN MEADE**

**Bradley Beach, New Jersey**

Elementary Education Club 1, 2, 3, 4 . . . Aquatic Club 1, 2 . . .  
Dancing Club 1, 2 . . . Masquers 3, 4 . . . Bible Club 3, 4 . . .  
C. I. A. Cabinet 1, 2, 3, 4 . . . Waiters' Association 1 . . . Basket-  
ball 1, 2, 3, 4 . . . Hockey 1 . . . Catholic Club 1, 2, 3, 4 . . .  
W. A. A. 1, 2, 3, 4.



**SHIRLEY McLAUGHLIN MECKLEY**

**Fort Loudon**

Elementary Education Club 2, 3 . . . Language Club 1 . . . Aquatic  
Club 1, 2 . . . Masquers 1, 2, 3, 4 . . . Mixed Chorus 1 . . .  
Waiters' Association 2, 3, 4.

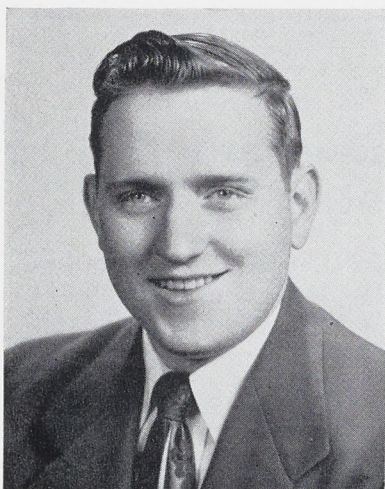

**RICHARD HERSHEY MEILY**

**Shippensburg**

Day Men's Council 4 . . . Art Club 1 . . . Elementary Education  
Club 3 . . . Masquers 3 . . . Mixed Chorus 3 . . . Wrestling 1  
. . . Soccer 1.

1963 - Edinboro S. College  
1966-67 Millersville S.C. - Supv. for Student Ts.





**NANCY LEE MELL**

**Carlisle**

Elementary Education Club 1, 2, 3, 4 . . . F. T. A. 4 . . . Hilltop News 1, 2 . . . Mixed Chorus 1, 2, 3, 4 . . . Waiters' Association 1, 2, 3, 4 . . . Basketball 2, 3.

**BARBARA ANN MILLER**

**Harrisburg**

President's Council 3, 4 . . . Stewart Hall Council 1 . . . Boarding Women's Council 4, Vice-President 4 . . . Elementary Education Club 1, 2, 3, Treasurer 3 . . . Aquatic Club 1 . . . Tau Kappa 3, 4 . . . Dancing Club 1, 2 . . . Mixed Chorus 1, 2, 3, 4, President 3, 4 . . . Choraleers 2, 3, 4 . . . C. I. A. Cabinet 3, 4, Vice-President 4 . . . E. & R. Club 3, 4, President 4 . . . Waiters' Association 2, 3, 4 . . . Cheerleader 1, 2, 3, 4, Captain 4 . . . W. A. A. 1, 2, 3, 4 . . . W. A. A. Cabinet 2, 3, . . . Class Secretary 3, 4 . . . May Day Court 2 . . . Who's Who in American Colleges and Universities 4.



**BARBARA KOEHLER MILLER**

**Harrisburg**

Tau Kappa 3, 4 . . . Dancing Club 2 . . . Mixed Chorus 1, 2, 3, 4 . . . E. & R. Club 4 . . . Basketball 1, 2, 3 . . . Hockey 2, 3 . . . W. A. A. 1, 2, 3, 4 . . . W. A. A. Cabinet 3.







**ROBERT EDMOND NICHOLSON**

**Shippensburg**

*Coop John  
Tanner metal*

Varsity Club 3, 4 . . . Basketball 1, 2, 3, 4, Captain 3 . . . Baseball 4 . . . Men's Athletic Council 4 . . . Veterans' Club 3, 4 . . . Day Men's Council 3, 4.

**ANNABELLE RUTH PLACK**

**Harrisburg**

Boarding Women's Council 3 . . . Art Club 4 . . . Elementary Education 1, 2, 3, 4 . . . Hilltop News 2, 3, 4 . . . Masquers 1, 2, 3, 4 . . . Mixed Chorus 1, 2, 3, 4 . . . Waiters' Association 1, 2, 3, 4.



**MARCIA NADINE REEDER**

**Yeagertown**

Aquatic Club 1, 2, 3, 4, Secretary 2, Vice-President 4 . . . Tau Kappa 4 . . . Masquers 1, 2, 3, 4 . . . Mixed Chorus 1 . . . W. A. A. 1, 2, 3, 4 . . . W. A. A. Cabinet 2, 4.





# **JANET LOUISE RICKETTS**

## **Brookline**

Art Club 3, 4 . . . Elementary Education Club 2, 4 . . . F. T. A. 3 . . . Aquatic Club 1, 2, 3, 4 . . . Tau Kappa 2, 3, 4, Treasurer 3, 4 . . . Basketball 1, 2 . . . Hockey 1, 2 . . . W. A. A. 1, 2, 3, 4 . . . W. A. A. Cabinet 2, 3 . . . Intramurals 1, 2, 3, 4.



# **CAROL ANN ROBERTS**

## **Summerdale**

English Club 2, 3, Vice-President 3 . . . Elementary Education Club 1, 2, 3, 4 . . . F. T. A. 3, 4 . . . Campus Reflector 1, 2, 3, 4 . . . Masquers 1, 2, 3, 4, Secretary-Treasurer 3, Vice-President 4 . . . Mixed Chorus 1 . . . Bible Club 2, 3, 4 . . . Kappa Delta Pi 3, 4 . . . W. A. A. 1, 2, 3, 4 . . . Class Historian 2 . . . Assembly and Lyceum Committee 3, 4 . . . Cumberland Staff 4 . . . Art Club 4.

*1963-64 - Shbg, State College - Eng. Dept.  
1968-69 - Back to Public Sch. Tchg.*



# **VIRGINIA LEE SCHELL**

## **Lemoyne**

Elementary Education Club 3, 4 . . . F. T. A. 4 . . . Aquatic Club 1, 2, 3, Treasurer 2 . . . Tau Kappa 3, 4, Secretary 4 . . . Masquers 3, 4 . . . Mixed Chorus 1 . . . Basketball 1, 2, 3, 4 . . . Hockey 2 . . . W. A. A. 1, 2, 3, 4 . . . W. A. A. Cabinet 2, 4 . . . Class Secretary 1, 2.

*1963-69 - Mrs. Harry Sweely*



**MARGARETTA ANNE SNOKE**  
Chambersburg

President's Council 2 . . . Day Women's Council 1, 2, 3 . . . Art Club 1, 2, 3, President 2 . . . Campus Reflector 2, 3 . . . Bible Club 1 . . . Kappa Delta Pi 3 . . . Who's Who in American Colleges and Universities 3.



**SUZANNE E. TEITRICK**  
Carlisle

Boarding Women's Council 3, 4 . . . Elementary Education Club 2, 3, 4 . . . Aquatic Club 1, 2, 3 . . . Tau Kappa 4 . . . Masquers 1, 2, 3, 4 . . . Hockey 3, 4 . . . W. A. A. 1, 2, 3, 4 . . . W. A. A. Cabinet 3, 4 . . . May Day Court 3.

**CECIL ROSS TRUEBLOOD, JR.**  
Hollidaysburg

Elementary Education Club 1, 2, 3, 4 . . . Varsity Club 3, 4 . . . Masquers 1, 2, 3, 4 . . . College Band 3, 4 . . . Mixed Chorus 1, 2, 3, 4, Vice-President 4 . . . Choraleers 1, 2, 3, 4 . . . Phi Sigma Chi 4 . . . Football 1, 2, 3, 4 . . . Basketball 1, 2 . . . Track 1, 2.



**GRACE MAE (WILLIAMS)**  
Gettysburg

Elementary Education Club 1, 2, 3, 4 . . . Tau Kappa 3, 4 . . . Dancing Club 1 . . . College Band 1, 2, 3, 4 . . . Mixed Chorus 1, 2, 3, 4 . . . Choraleers 1, 2, 3, 4 . . . C. I. A. 1, 2, 3, 4 . . . Waiters' Association 1, 2, 3, 4 . . . Basketball 1, 2, 3, 4 . . . Hockey 1 . . . W. A. A. 1, 2, 3, 4 . . . W. A. A. Cabinet 4.





**JOAN LANE WILSON**  
**Warriors Mark**

Boarding Women's Council 4 . . . Art Club 3 . . . Elementary Education Club 1, 2 . . . F. T. A. 3, 4 . . . Dancing Club 1, 2, 3 . . . W. A. A. 1, 2, 3, 4.



**SELMA YOSKOWITZ**  
**Asbury Park, New Jersey**

Art Club 3, 4, Vice-President 4 . . . Elementary Education Club 1, 2, 3 . . . F. T. A. 3 . . . Tau Kappa 3, 4, Vice-President 4 . . . Dancing Club 1, 2, 3, 4 . . . W. A. A. 1, 2, 3, 4 . . . W. A. A. Cabinet 2, 3, 4, Treasurer 4.



**CAROLYN GLASSMYER ZIMMERMAN**  
**Lemoyne**

Elementary Education Club 1, 2, 3, 4 . . . Aquatic Club 1 . . . Kappa Delta Pi 4 . . . Basketball 1 . . . Hockey 1, 2 . . . W. A. A. 1, 2, 3, 4 . . . Handbook Committee 1, 2, 3, 4.



**ROBERTA ZIMMERMAN**  
**Lemasters**

Day Women's Council 4 . . . Art Club 3, 4 . . . English Club 4 . . . F. T. A. 1, 2, 3 . . . Bible Club 1, 2.



## Secondary Education



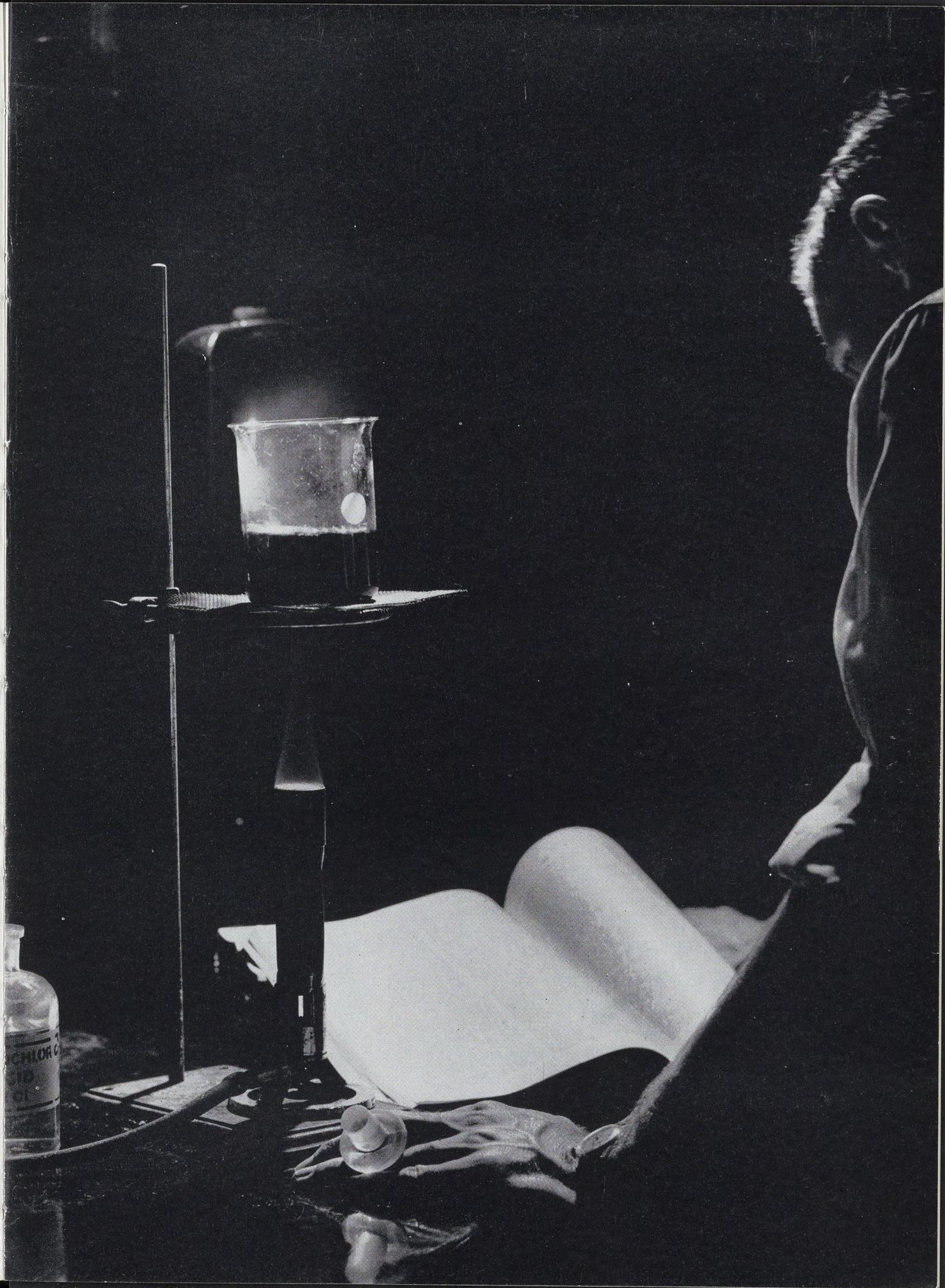



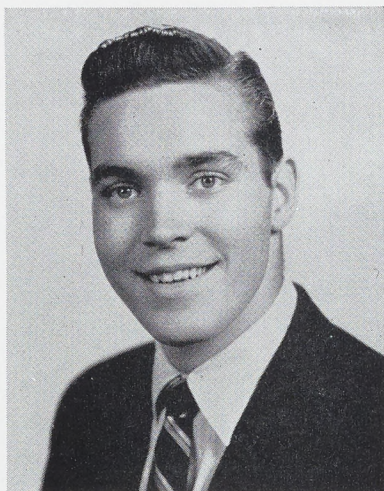

**RONALD OWEN AHLERS**

**Carlisle**

**Geography — Social Studies — English**

I. R. C. 2, 3, 4 . . . Conservation Club 1, 2, 3 . . . Hilltop News 3, 4.

**DONALD EDWARD BICKEL**

**Enola**

**Social Studies — Geography**

Varsity Club 1, 2, 3, 4 . . . Phi Sigma Chi 4 . . . Football 1, 2, 3, 4,  
Co-Captain 4 . . . Men's Athletic Council 3, 4 . . . Intramurals 1,  
2, 3, 4.

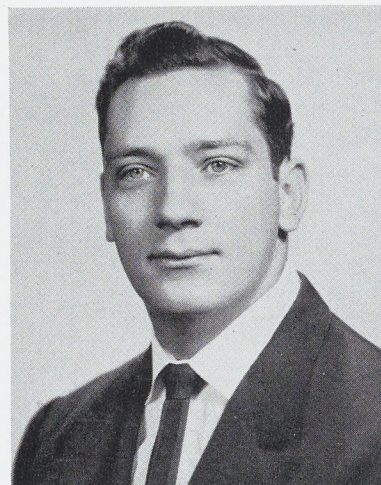

**PATRICIA ANN BOETTCHER**

**Spring Lake, New Jersey**

**English — Geography**

Art Club 2, 3, 4 . . . Elementary Education Club 1, 2 . . . F. T. A.  
1, 2, 3, 4 . . . Aquatic Club 3 . . . Tau Kappa 3, 4 . . . Campus  
Reflector 1, 2, 3 . . . Basketball 1, 2, 3, 4, Manager, 3, 4 . . .  
Hockey 2, 3 . . . W. A. A. 1, 2, 3, 4 . . . W. A. A. Cabinet 3.





**JAMES MARSHALL BOWLING**

**Waynesboro**

**English — Geography**

English Club 2, 3, 4 . . . Varsity Club 3, 4 . . . Campus Reflector  
1, 2, 3, 4, Sports Editor 3, 4 . . . Phi Sigma Chi 2, 3, 4, Secretary  
3 . . . Football 1, 2, 3, 4 . . . Track 2, 3, 4 . . . Catholic Club  
1, 2, 3, 4.

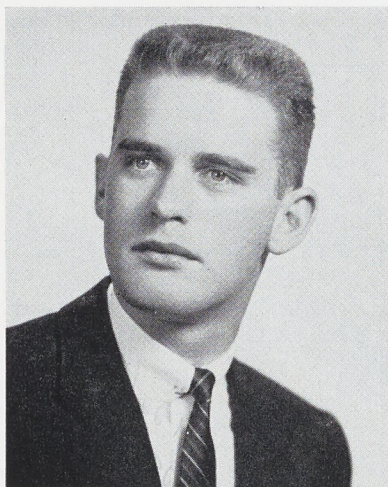

**MAX EUGENE CREAGER**

**Waynesboro**

**English — Social Studies — Geography**

President's Council 3, 4 . . . Boarding Men's Council 3, Vice-Presi-  
dent 3 . . . English Club 2, 3, 4 . . . Government Club 2 . . .  
Aquatic Club 1, 2, 3 . . . Cumberland Staff 2, 3, Sports Editor . . .  
Campus Reflector 1, 2, 3, 4, Managing Editor 3, Editor 4 . . .  
Phi Sigma Chi 2, 3, 4.

*Married — Less (one of the twins)*

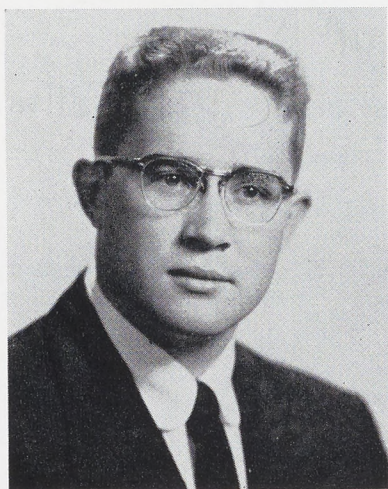

**RICHARD DANIEL EIGENBRODE**

**Waynesboro**

**Social Studies — Geography**

Spelunkers 3, Treasurer . . . Football 1, 2, 3, 4 . . . Basketball  
Trainer 2 . . . Track 1, 2, 4 . . . I. R. C. 2 . . . Aquatic Club 3 . . .  
Varsity 3, 4.



**GEORGE EMORY FREET, JR.**

**Duncannon**

**Mathematics — Physics**

Government Club 2, 3, 4, Parliamentarian 4 . . . Conservation Club  
1, 2, 3, 4, Vice-President 2, Treasurer 3 . . . Intramurals 1, 2, 3, 4  
. . . Math Club 3, 4.

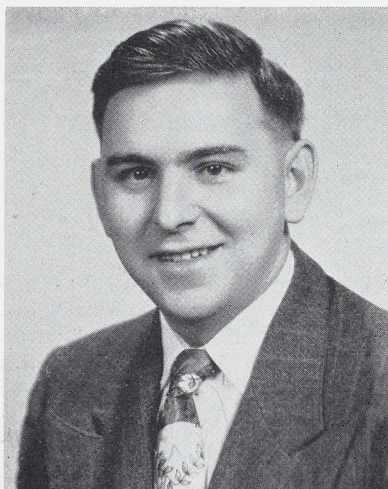

**WILLIAM CLYDE GLUNT**

**Altoona**

**Social Studies — English**

F. T. A. 1 . . . I. R. C. 3 . . . Bible Club 2 . . . Kappa Delta Pi  
4 . . . Phi Sigma Pi 3, 4 . . . Social Studies Book Club 4.



**MARTHA LOUISE (GRUVER) Fellman**

**Harrisburg**

**English — Geography — Social Studies**

Language Club 2 . . . Aquatic Club 1, 2, 3 . . . Tau Kappa 2,  
3, 4 . . . Campus Reflector 1 . . . Masquers 1, 2, 3 . . . Mixed  
Chorus 1, 2, 3 . . . Choraleers 1, 3 . . . Kappa Delta Pi 3, 4 . . .  
Hockey 1, 2 . . . W. A. A. 1, 2, 3, 4 . . . W. A. A. Cabinet 3  
. . . Girls' Quartette 1, 2, 3 . . . Class Historian 3.

*Masters Degree - 1966  
Request for service 1968-69  
Stephen call Oct 20/69  
938-2504*



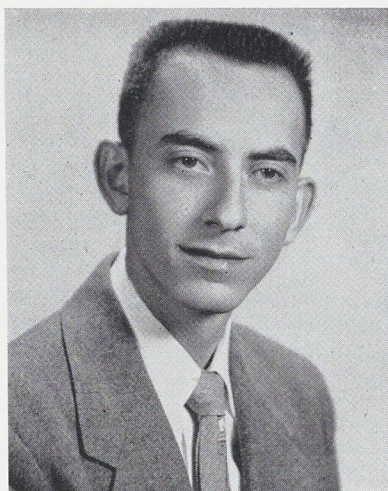

**THOMAS REED HELMAN**

Marion

**Social Studies — English**

President's Council 3, 4 . . . Boarding Men's Council 3 . . . I. R. C. 1, 2, 3, 4, Vice-President 3, President 4 . . . Aquatic Club 1, 2, 3, 4, Vice-President 3, Treasurer 4 . . . Cumberland Staff 4 . . . Mixed Chorus 1, 2, 3, 4, Vice-President 3, Treasurer 4 . . . E. & R. Club 1, 2, 3, 4 . . . Waiters' Association 1, 2, 3, 4, Head Waiter 4 . . . Social Studies Book Club 4 . . . Class Vice-President 4 . . . Choraleers 2, 3, 4.

*Coop. Tchr. at C. U.*

**ROBERT RAY HENCH**

New Bloomfield

**Mathematics — Chemistry**

Stewart Hall Council 4 . . . Science Club 1, 2, 3, 4, Parliamentarian 3 . . . Math Club 2, 3, 4, President 3 . . . Cumberland Staff 4 . . . C. I. A. Cabinet 2, 3, 4 . . . Kappa Delta Pi 3, 4, President 4 . . . Phi Sigma Pi 2, 3, 4 . . . Track 2 . . . Class Parliamentarian 4 . . . Intramural Sports 1, 2, 3, 4.

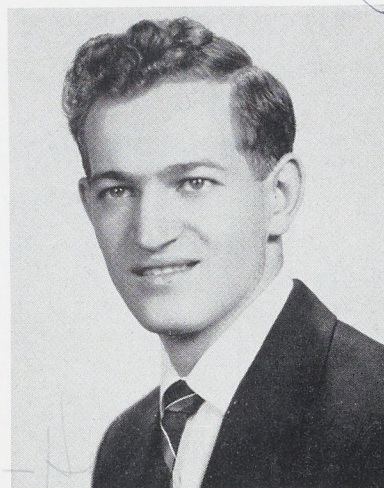

**SHIRLEY ANN HESS**

Lewistown

**Social Studies — French — English**

President's Council 3, 4 . . . Stewart Hall Council 4 . . . F. T. A. 4 . . . I. R. C. 1, 2, 3, 4, Secretary 4 . . . Language Club 2, 3, 4, Vice-President 3, President 4 . . . Cumberland Staff 4 . . . Campus Reflector 2, 3, 4 . . . Mixed Chorus 1, 2, 3, 4 . . . Choraleers 2, 3, 4 . . . Kappa Delta Pi 3, 4, Treasurer 4 . . . W. A. A. 2, 3, 4 . . . W. A. A. Cabinet 3 . . . Social Studies Book Club 4.







**JAMES FRANK HUTCHISON**

**Philadelphia**

**Biology — English**

President's Council 2, 3, 4, Vice-President 2 . . . Language Club 2 . . . Science Club 3, 4 . . . Mixed Chorus 1, 2, 3, 4 . . . Choraleers 2, 3, 4 . . . Phi Sigma Chi 2, 3, 4 . . . Class Parliamentarian 1 . . . Class President 2, 3, 4.

**CHARLES RICHARD INGELS**

**Waynesboro**

**Chemistry — Biology**

Science Club 1, 2, 3, 4 . . . F. T. A. 1 . . . I. R. C. 3 . . . Conservation Club 3, 4 . . . Spelunkers 2 . . . C. I. A. 2, 3, . . . Phi Sigma Chi 2, 3, 4.



**RONALD RAYMOND LEONHARD**

**Duncannon**

**Chemistry — Biology**

Science Club 1, 2, 3, 4, Treasurer 3 . . . Aquatic Club 1, 2, 3, 4 . . . Spelunkers 2 . . . Campus Reflector 1, 2, 3, 4 . . . Masquers 1, 2, 3, 4 . . . Mixed Chorus 1, 2, 3, 4 . . . Choraleers 1, 2, 3, 4 . . . E. & R. Club 1, 2, 3, 4 . . . Collegiate Four 2, 3, 4.

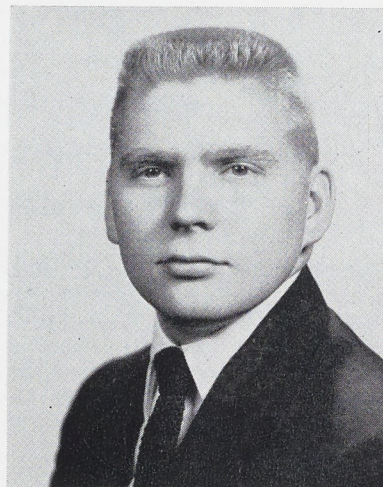



**FRED LEE MARSH**

**Hanover**

**Chemistry — English**

Aquatic Club 1 . . . Science Club 4 . . . Conservation Club 1, 2,  
3, 4. . . Track 1.



**JOHN JAMES McDERMOTT**

**Chambersburg**

**Biology — Chemistry**

Science Club 1, 2 . . . Conservation Club 1, 2, Secretary 2 . . .  
Phi Sigma Pi 2, 3, 4, President 4 . . . Kappa Delta Pi 3, 4.

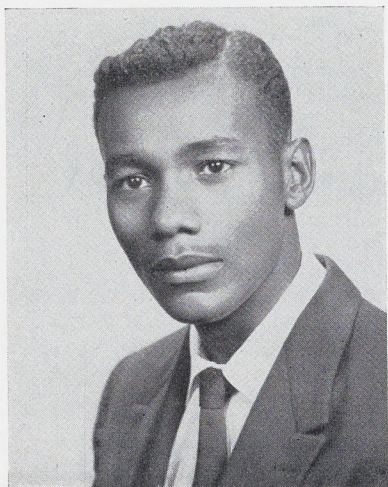

**LARRIE HERBERT McLAMB, JR.**

**Harrisburg**

**Social Studies — English — Spanish**

I. R. C. 1, 2, 3, 4 . . . Language Club 2, 3, 4, Vice-President 4 . . .  
Cumberland Staff 4 . . . Campus Reflector 1, 2, 3, 4 . . . Mixed  
Chorus 1 . . . Track 1, 2.



**GLENN SHUMAN MINICK**

**Newburg**

**Mathematics — Physics**

Science Club 2, 3 . . . Math Club 2, 3, 4 . . . Conservation Club  
1, 2, Secretary 2 . . . Day Men's Council 2, 3.

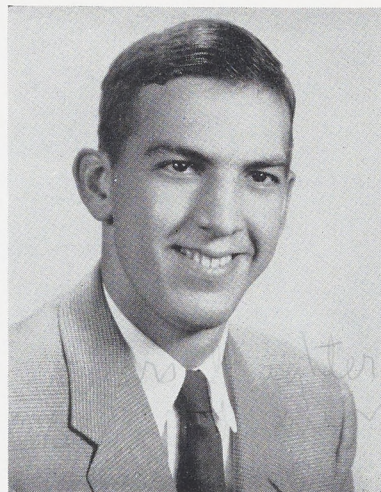

**FRANCES ALICE (NEADY)**

**Waynesboro**

**Spanish — English**

Language Club 1, 2, 3, Secretary 3 . . . Aquatic Club 1, 2, 3 . . .  
Campus Reflector 1 . . . Masquers 1, 2, 3 . . . E. & R. Club 1, 2,  
3, 4 . . . W. A. A. 1, 2, 3, 4 . . . English Club 3.

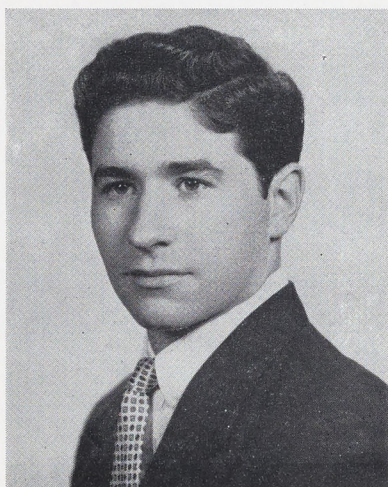

**RICHARD E. OSMAN, JR.**

**Shippensburg**

**English — Mathematics**

Boarding Men's Council 2 . . . English Club 4 . . . Varsity Club  
2, 3, 4 . . . Campus Reflector 3, 4 . . . Phi Sigma Chi 2, 3, 4 . . .  
Waiters' Association 2, 3 . . . Baseball 1, 2, 3, 4, Captain 4  
. . . Men's Athletic Council 4.



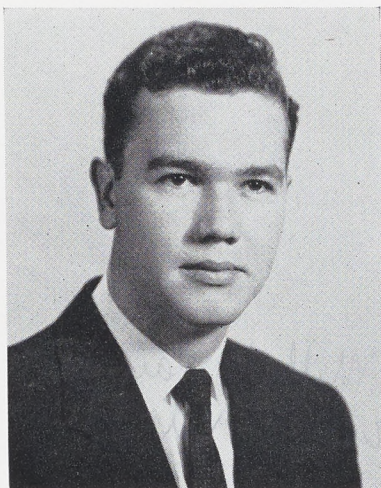

**NATHAN PARKE PEARSON**

**Philipsburg**

**Social Studies — Biology**

Conservation Club 1, 2 . . . I. R. C. 3 . . . Veteran's Club 4.

**P. WILLIAM PETERS**

**Fayetteville**

**Biology — Geography**

Day Men's Council 2, 3 . . . Conservation Club. 1, 2, 3, 4.



**JAMES F. RICE**

**Altoona**

**Social Studies — Geography — English —  
Elementary Education**

F. T. A. 4 . . . Varsity Club 4 . . . Basketball 2, 3, 4 . . . Intra-  
mural Sports 2, 3, 4 . . . Veterans' Club 2, 3, 4.







**FRANKLIN DELANO ROLL**

**Mount Union**

**Chemistry — English**

Science Club 2, 3, 4 . . . Catholic Club 2, 3, 4 . . . Intramurals 2, 3, 4.

*? Married Bill Miller's daughter —  
Maybe brother Mike → Mt. Union  
who was killed in an  
airplane crash 1968-69.*

**GARY DAVID RUPERT**

**Chambersburg**

**Social Studies — English**

Day Men's Council 4 . . . English Club 2, 3, 4 . . . Government  
Club 2, 3, 4, President 4 . . . Book Club 4.



**JOANNA (HEBERLIG) RUPERT**

**Chambersburg**

**English — French — Spanish**

Day Women's Council 2, 3, Vice-President 3 . . . English Club 3,  
4, President 4 . . . Language Club 1, 2, 3, 4, Secretary 2, 3 . . .  
Bible Club 2, 3, 4, Secretary-Treasurer 3.





**ERNEST F. SCHNEIDER**

**Carlisle**

**Chemistry — Biology**

Science Club 1, 2, 3 . . . Aquatic Club 1, 2 . . . Varsity Club 1,  
2, 3, 4 . . . College Band 1, 2, 3 . . . College Orchestra 1 . . .  
Waiters' Association 1, 2, 3 . . . Track 1.

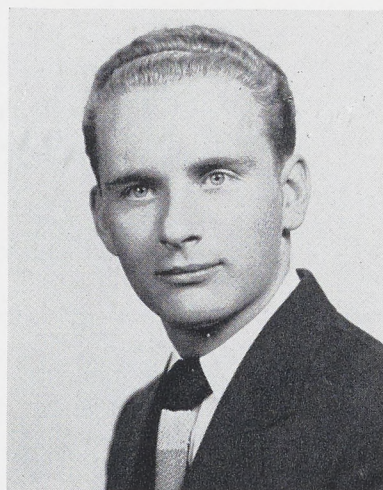

**IRENE ELIZABETH SGRIGNOLI**

**Mechanicsburg**

**Mathematics — Chemistry**

President's Council 4 . . . Stewart Hall Council 3, 4 . . . Boarding  
Women's Council 3, 4 . . . Art Club 3 . . . Science Club 1, 2, 3,  
Secretary 3 . . . Tau Kappa 4 . . . Dancing Club 2 . . . Masquers  
2, 3 . . . L. S. A. 1, 2, 3, Treasurer 3 . . . Kappa Delta Pi 3, 4,  
Vice-President 4 . . . Basketball 2 . . . Hockey 1, 2, 3, 4, Co-  
Captain 3, Captain 4 . . . W. A. A. 1, 2, 3, 4, President 4 . . .  
W. A. A. Cabinet 2, 3, 4 . . . May Day Court 1 . . . President  
Pa. Division of the Athletic Federation of College Women 4 . . .  
Who's Who in American Colleges and Universities 4.

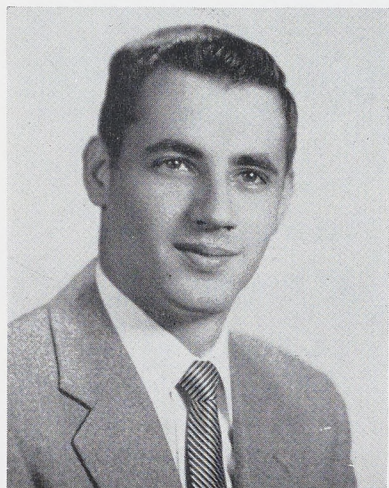

**WILLIAM THOMPSON STEELE**

**Mechanicsburg**

**Chemistry — Physics**

Science Club 2, 3, 4 . . . College Band 1, 2 . . . College Orchestra  
1, 2.



**EDWARD A. STEVENS**

**Dauphin**

**Elementary Education**

Science Club 1, 2 . . . Elementary Education Club 3, 4 . . . I. R. C.  
3, 4 . . . Alpha Phi Omega 3, 4.

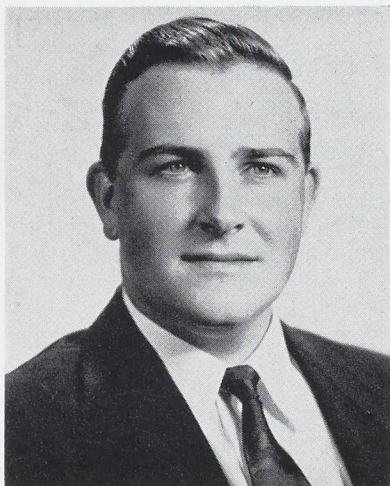

**WILLIAM LEE STEWART**

**Amberson**

**Geography — English**

President's Council 4 . . . Day Men's Council 3, 4, Secretary-Treasurer  
3, President 4 . . . Science Club 1, 2, 3 . . . Phi Sigma Pi 2, 3, 4.

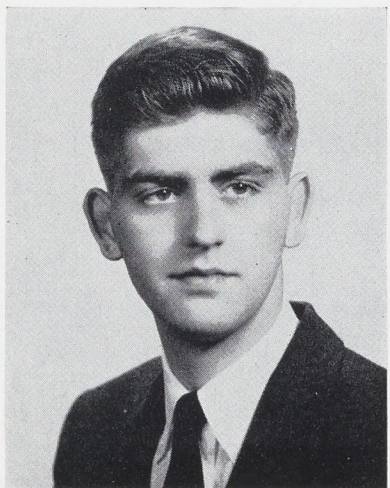

**EDWIN EARL SWARTZ**

**Carlisle**

**Social Studies — English — Geography**

President's Council 3, 4 . . . English Club 3, 4 . . . I. R. C. 3, 4 . . .  
Conservation Club 1, 2 . . . Hilltop News 2, 3, 4, Editor 4  
. . . Masquers 1, 2, 3, 4 . . . College Band 1, 2, 3, 4 . . . Book  
Club 4.





**RODNEY NUCKELS TOLBERT**

**Carlisle**

**Social Studies — English**

Government Club 1, 2, 3, 4, Vice-President 2, President 3, 4 . . .  
Conservation Club 1, 2, 3 . . . Kappa Delta Pi 4.

**DONALD KING TRIBIT**

**Springfield**

**Social Studies — Geography — English**

Conservation Club 1, 2, 3 . . . Spelunkers 2, 3 4 . . . Hilltop  
News 4 . . . Book Club 4.

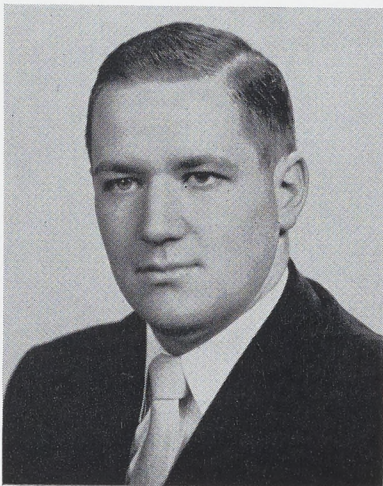

**DONALD REED WHITSEL**

**Lewistown**

**Social Studies — English — Geography**

President's Council 2, 3, 4 . . . F. T. A. 3, 4 . . . Government  
Club 1, 2, 3, 4 . . . I. R. C. 1, 2, 3, 4, Secretary 3, Vice-President  
4 . . . Masquers 2, 3, 4 . . . Track Manager 1, 2, 3, 4 . . . Book  
Club 4.

**ROBERT H. FOWLER**

**Bellwood**

**Social Studies — Geography**

Football 1, 2 . . . Track 1, 2 . . . Varsity Club 3, 4.





94 side  
No names  
Good faces

**Classes**







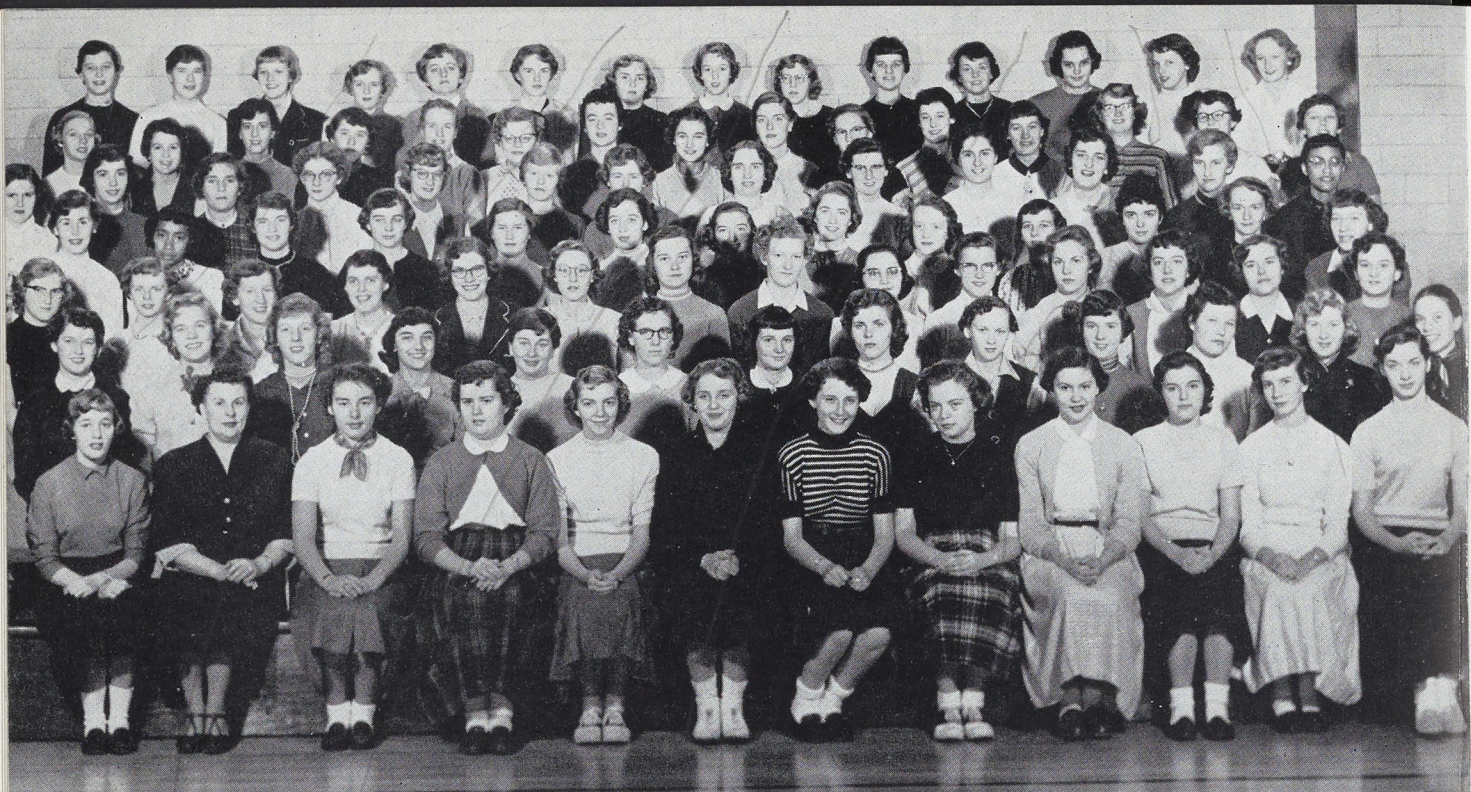

*94 7 side  
No names  
Good faces*

## FRESHMAN CLASS

*Joanne Crawford*



### FRESHMEN CLASS OFFICERS

(Left to Right)

Secretary . . . . .	Jane Kramer
President . . . . .	Nicholas Monacelli
Historian . . . . .	Jo Crawford
Vice-President . . . . .	Gus Gekas
Treasurer . . . . .	Mary DeSendi
Parliamentarian . . . . .	Tony Moles



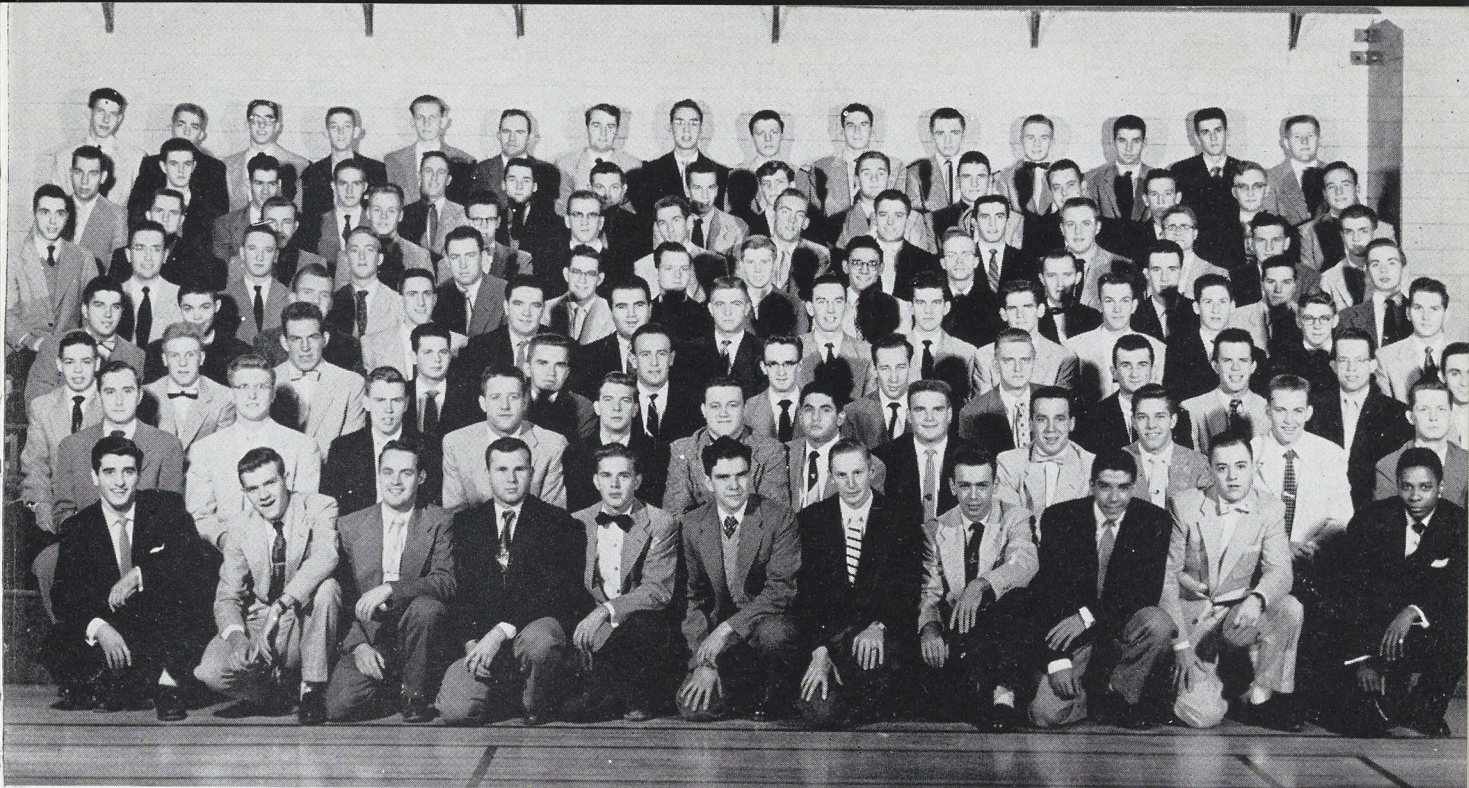

On September 8, 1954, on the colorful campus of Shippensburg State Teachers College the Class of 1958 began to take form. From all over the Cumberland Valley and from spots far and wide came students eager to gather at the fount of learning and reach to the blue beyond—and that higher education.

The high and mighty sophomores looked to us freshmen like gigantic Neros. They marched triumphantly into Old Main and we, like little bees, obeyed their every command. We won't forget the fountain dunkings of a poor unfortunate; the room jobs for the uncooperative. But then came the bonfire, Homecoming game, and goodbye to dinks and signs. Goodbye also to the 12:30 sessions in the "torture" hall, to bowing to upperclassmen, and now we had only to escape the deficiency list.

We were independent now; we elected our class officers and held our own class meetings. Now when we sing the Alma Mater, we have a proud feeling down in our hearts. Now we are truly a part of S. S. T. C., and we are looking forward to the years ahead and that day when we too can go out and sing its praises.





## SOPHOMORE CLASS



### SOPHOMORE CLASS OFFICERS

(Left to Right)

Parliamentarian . . . . .	Lynn Watson
Secretary . . . . .	Margaret Trail
Vice-President . . . . .	Jesse Timmons
Class Advisors . . . . .	Miss Kauffman Dr. Hogg
President . . . . .	Keith Waggoner
Treasurer . . . . .	Owen Statler
Historian . . . . .	Elizabeth Zimmerman





utter  
blue  
goes here

Back we came to S. S. T. C.,  
And very proud Sophomores were we.  
At last we appeared as Freshmen no more,  
Not as the conquered—but the conqueror.  
We eagerly awaited with anticipation  
The beginning of Freshman Initiation.  
Before they had a chance to think,  
We plagued the Frosh with, "Button that dink."  
At our Christmas Party one could see  
Us caroling around the holiday tree.  
In the month of March our class decorated  
For the event which was eagerly anticipated.  
To the melodious strains of Hal Herman's band  
We entered the fabulous Candyland.  
That was our dance, the Sophomore Hop.  
Between peppermint sticks and a lollypop  
We whirled and danced the night away;  
Yes, memories will linger for many a day.  
This class showed ability to cooperate,  
And elected officers who are really great.  
Dr. Hogg and Miss Kauffman, our advisors so grand,  
Never fail to lend us a helping hand.





*Note faculty advisers.*

## JUNIOR CLASS



### JUNIOR CLASS OFFICERS

(Left to Right)

Treasurer . . . . .	Jacqueline Long
President . . . . .	Thomas Markley
Parliamentarian . . . . .	Melvin Melius
Vice-President . . . . .	Robert Shaeffer

### ABSENT

Secretary . . . . .	Bonita Felton
Historian . . . . .	Shirley Raffensperger



September 9, 1952 saw us arrive at S. S. T. C. as inexperienced, frightened, lost freshmen. The upperclassmen slapped dinks on our heads and after we learned the "Alma Mater" and the Cap Crew's rules, we soon felt at home. Miss McCreary and Mr. Bellows were appointed as our class deans which pleased us well.

Sophomore year passed off smoothly—Cap Crew, and Soph Hop. That "Gay Nineties" dance will always be remembered by the class of 1956.

We are now full-fledged Juniors and our Junior Prom week-end was the highlight of the college social season.





## **Extra-Curricular Activities**









KNEELING: N. King.

STANDING: T. Helman, M. L. Karam, G. Murdoch, L. McLamb, S. Hess, R. Hench.

## CUMBERLAND EDITORIAL STAFF

Your yearbook and mine, the edition of 1955, is really ours now. After hours of preparation the staff has put together what they hope will be some sort of literary achievement.

This is the last effort of the class of 1955 to leave its mark on our Alma Mater. During its short duration the class has achieved something, a something that each member will cherish more as he grows older. Even the most hardened realist has a spot of sentiment, and in the years to come we hope that this effort will be the link which will touch that spot and carry him back.

As he picks up his copy of the CUMBERLAND in his later years and starts to reminisce, we hope that then he will fully appreciate the effort that has gone into its production. Maybe it isn't the best, maybe others could have done better, but they who have raised it from childhood into blossoming manhood will always look at it with a parental eye and remark, "That's our baby!"

Mr. Glessner and Norma King hard at work on the dummy.







LEFT TO RIGHT: J. Failor, D. Bressler, Mr. Gill, L. Gingerich, M. Winemiller, S. Weikert.

## CUMBERLAND BUSINESS STAFF

Within these pages you will find a permanent record of the achievements of the class of 1955 of Shippensburg. It tells of the seniors, of the organizations, of the athletic teams, of all that which has transpired at Shippensburg during the years of our residence. But it cannot tell of the little personal happenings which happened only to you. Those are yours alone to keep, but you must share with the others what these pages try to tell.

It has been a struggle all the way to give you this book, but that has been mentioned before, and we do not mean to frighten next year's editor. Rather we would have him think that when his job is finished, the satisfaction is worth all the hours of work.

All we can say is, "It's yours. We hope you enjoy it."



Mr. Gill and James Failor discussing the financial report.





## Editorial Staff

KNEELING: S. Hess, A. Graybill, M. Shears, R. Calhoun, J. Daniels, E. Martin.

SEATED: D. Stickle, K. Lohr, J. Bowling, R. Osman, M. Creager, Editor; Mr. Bellows, Advisor; K. Tarras, R. Beard, D. Ehlman, M. Mason.

STANDING: R. Leonhard, G. Donaldson, R. Kidd, W. King, R. Yoder, K. Kister, E. Horton, E. Schuman, C. Roberts, C. Whistler, P. Boretos, B. Remsburg, S. Bookwalter, M. Snoke, C. Cooper.

## CAMPUS REFLECTOR STAFFS

The Campus Reflector is our literary magazine. It strives to please everyone with a selection of stories, poetry, essays, sports, and college news which interests us all. This is the medium in which our potential journalists express themselves.

## Business Staff

SEATED: E. Loskill, J. Guyer, L. Iannucci, Business Manager; Mr. Gill, Advisor; J. Rozicki, S. Koontz.

STANDING: N. Weist, J. Sifers, M. Dellago, M. Rhen, W. Snyder, J. Harclerode, N. Gross.

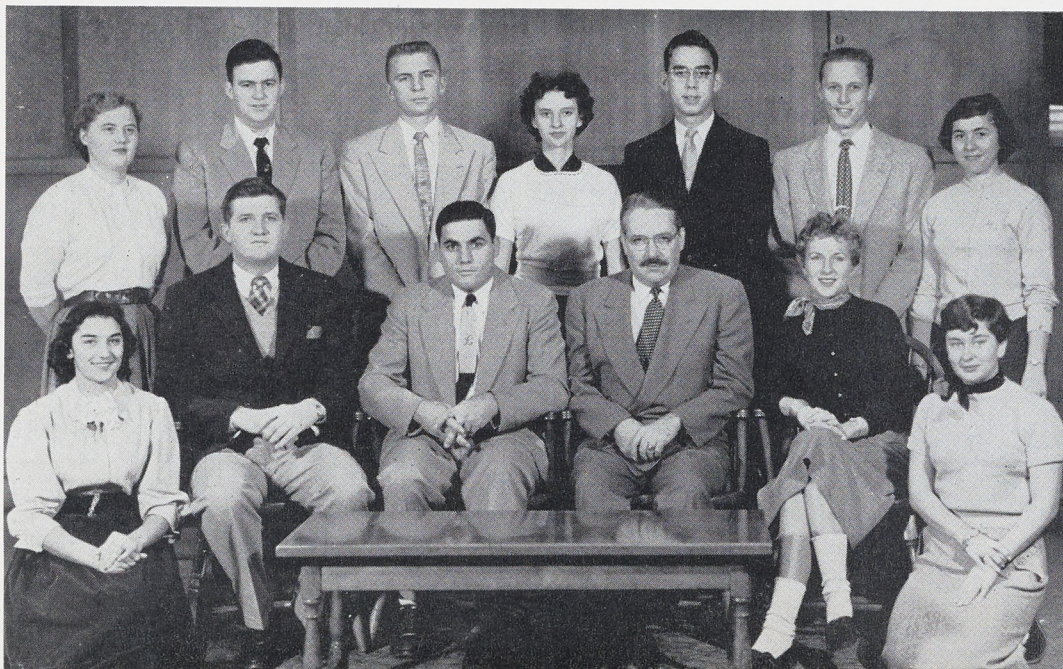





KNEELING: P. Trail, Business Manager; S. Hooper, Secretary; B. Shoener.  
 FIRST ROW: Miss McCreary; E. Swartz, Editor; M. Melius.  
 SECOND ROW: A. Maurer, R. Ahlers, D. Winters, R. Seilhamer.

## HILLTOP NEWS

The HILLTOP NEWS is an instrument for expressing student opinion and reporting the general news of college activities on campus. The paper is printed bi-weekly and is edited in the news room of Gilbert Hall, where a long complicated system of work takes place. After the news has been reported, the dummy and stencils typed, and six-hundred copies printed and stapled, the publication is finally ready to be distributed to our receptive student body and our servicemen.

The noted improvements and success of the paper have been made possible through the dependability and cooperation of the staff members and the able guidance of Miss McCreary, the faculty advisor.





KNEELING: M. Rhen; J. Hoke; J. Long; A. Shuss; I. Fisher; L. Forrester; L. Starner; M. Snoke G. Gaston; N. King.  
 ROW I: M. Gruver; S. Weikert, Secretary; I. Sgrignoli, Vice-President; Mr. Bellows; Dr. Wright; R. Hench, President; S. Hess, Treasurer; L. Gingerich, Historian.  
 ROW II: K. Renn; J. Failor; L. Greenawalt; W. Glunt; J. McDermott; R. Wallace; M. Lefever; B. Henry; E. Herr; P. Palmer; S. Lash; M. Melius; M. Winemiller; S. Greenholt; G. Frushour; C. Roberts; H. McMullen.

## KAPPA DELTA PI

The members of Epsilon Epsilon Chapter of Kappa Delta Pi have already begun to establish themselves in the field of education. In addition to achieving a high scholastic average these students have recognized the need for teachers who are instilled with high professional, intellectual, and ethical standards.

Becoming a member of this national honorary society is one of the highest honors extended to those upperclassmen who are outstanding, not only in the classroom, but as conscientious workers in the social and extra curricular life on campus.

Under the able sponsorship of Dr. Wright, the fraternity has long been known on campus as the "Dean's Fraternity." His influences during the past years have established precedents that have made Epsilon Chapter of Kappa Delta Pi an outstanding fraternity. Mr. Bellows continues to guide the members in upholding these high ideals.

Monthly meetings are held in the reception room. Beginning with a banquet at Graefensburg Inn, the remainder of the year's program was varied with informal discussions of current interest, the arts, and problems that confront leaders in the field of education.

Robert Hench is president of the society; Irene Sgrignoli, Vice-President; Stanley Weikert, Secretary; Shirley Hess, Treasurer; Lois Gingerich, Historian; Mr. Bellows, Counselor.



## PI OMEGA PI

The Beta Lambda Chapter of Pi Omega Pi is a national honorary scholastic fraternity in Business Education. Its purposes are to encourage, promote, extend, and create interest in high scholarship in the field of business; to aid civic betterment; to encourage and foster high ethical standards in business and professional life; and to teach the ideal of service as the basis of all worthy enterprise. Of these, scholarship is considered of primary importance.

Eligibility for membership includes an expressed intention to teach in the field of business and the completion of fifteen semester hours in business and education with superior rating and vote of the active membership.

The organization meets every month in their social room. The programs center around phases of business and are followed by a social hour. An initiation banquet is held at the beginning of each year.

Dr. Skene is sponsor, and the officers this year were: James Failor, President; Mahlon Weikert, Vice-President; Lois Gingerich, Secretary; Mary Ann Andersen, Treasurer; and June Hoke, Historian.

SEATED: Dr. Skene, M. Rhen, S. Weikert, J. Failor, L. Gingerich, J. Hoke, Mrs. Shull.

STANDING: N. King, M. Lefever, R. Seilhamer, E. Herr, R. Wallace, A. Maurer, J. Rozicki, B. Shoener.

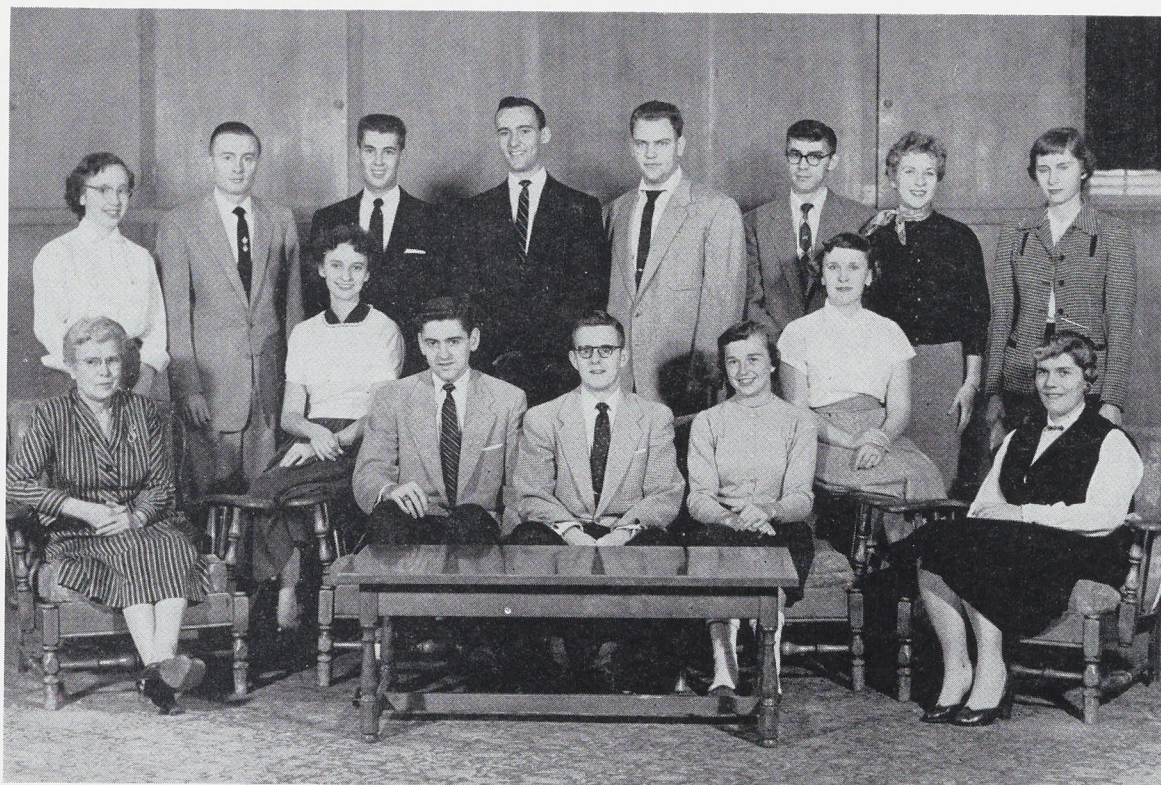





KNEELING: L. Watson, R. Maurer, K. Beard, J. Timmons.

FIRST ROW: M. Melius, Assistant Secretary; S. Weikert, Treasurer; Mr. Dibert, Sponsor; J. McDermott, President; E. Herr, Vice-President; J. Failor, Secretary; K. Kister.

SECOND ROW: R. Hench, M. Lefever, L. Greenawalt, S. Lash, R. Wallace, H. Swartz, B. Henry, E. Powell, R. Clouser, P. Palmer, W. Stewart, W. Glunt, J. Heberlig.

## PHI SIGMA PI

Phi Sigma Pi includes twenty-four capable men this year—fellows who are tops in the intellectual realm of our institution.

The Reception Room of Old Main is usually the scene of the organization's monthly discussions of challenging topics from "How to Make Teaching a Success" or "The Importance of Religion in a Democracy" to "Choosing a Lifetime Mate." The enjoyable prolonged aftermeetings and the annual spring outing also give color and variety to the well-planned annual program.

The fellows take advantage of their sponsor's good nature and take Mr. Dibert at his word when he says "I will not dominate!" In an atmosphere of intellectual freedom, fraternal fellowship, and unsolicited responsibility, the members serve with highest regard for their fraternity and admit that they receive innumerable values from their professional associations.

Shippensburg's Omicron Chapter does well in encouraging and upholding the fraternity's ideals—the acquisition and dissemination of knowledge, the application of professional skill, and the fostering of fraternal fellowship within its ranks. It shall constantly endeavor to make these ideals dynamic in the lives of its members.





KNEELING: J. Bowling, L. Long, R. Maurer, H. Hengst, L. Watson, C. Saylor.

ROW I: L. Greenawalt, Historian; R. Rice, Parliamentarian; R. Reber, Recording Secretary; J. McDevitt, Treasurer; E. Herr, Corresponding Secretary; A. Maurer, President; R. Seilhamer, Vice-President; Mr. Allan, Mr. Kramer, Mr. Weaver.

ROW II: M. Melius, H. Verdier, R. Crimm, R. Osman, E. McGehee, J. Hutchison; M. Brenneman, K. Hawk, G. Murdoch, D. Bickle, M. Sherbine, N. Nugent, J. Knepp, M. Creager, R. Dinterman, R. Shaeffer, L. Bowling, G. Moser, C. Trueblood.

## PHI SIGMA CHI



This masculine organization is one of the most active groups on campus. It is composed of young men who are interested in doing service for S. S. T. C. and in promoting the welfare of their fellow students. Their membership is limited to thirty-six who have been selected on the basis of scholarship and active participation in the extra curricular activities here on campus.

Sweetheart of Phi Sigma Chi:  
Eileen Myers

*Page One Hundred One*





FIRST ROW: J. Sifers, Parliamentarian; R. Miller, Historian; B. Bahn, Vice-President; Dr. Estep, R. James, President; Dr. Kaluger, G. Donaldson, Secretary; F. Cain, Treasurer; R. Wrightstone.  
 SECOND ROW: D. Lease, F. Brumbaugh, R. Crimm, J. Harclerode, D. Hake, A. Harper, F. Bollinger, J. Clinger, J. Guyer, R. Waltermeyer, S. Kennedy, T. Barnhart, R. Devaric, L. Lindsey, D. Wyerman, J. Judge.

## ALPHA PHI OMEGA

Alpha Phi Omega is a service fraternity. The true measure of a successful chapter is the service rendered to its campus, community and nation. This fraternity has a definite program of activities to which the pledges and members direct their energies for the benefit of their fellowmen.

The purpose of Alpha Phi Omega, as being carried out by the chapters, is: "to assemble college men in the fellowship of the Scout Oath and Law; to develop friendship and to promote service to humanity." This program embodies four fields of activity. They are:

1. Service to the student body and faculty.
2. Service to youth and community.
3. Service to members of the fraternity.
4. Service to the nation as participating citizens.

Being a service fraternity, Alpha Phi Omega crosses all lines of honorary, social and professional fraternities, making it possible for members of other campus organizations to be active in this fraternity. Through cooperation with other organizations the program of Alpha Phi Omega may be made most effective.

At the present time Alpha Phi Omega is the largest national fraternity in existence. There are now over three-hundred chapters and many chapters-to-be. Since the founding of the first chapter at Lafayette College in 1925, more than thirty-four thousand men have been affiliated with Alpha Phi Omega.



# TAU KAPPA

TAU KAPPA is an organization on campus whose purposes are to continue the high standards of physical efficiency, to uphold good sportsmanship, to stimulate and maintain interest in athletic events, and to give recognition to those who have earned their letters and pins.

Membership in this organization is attained by accumulating 1,150 points as set forth by the Women's Athletic Association and the fulfillment of informal and formal initiation. One becomes a pledge after acquiring 1,100 points. Initiation takes place in the spring of the school year and a good time is enjoyed by all.

Although primarily interested in athletics, the girls of the society give their time and talents to brighten the lives of others who are less fortunate than they.

The most outstanding activity is an annual trip to Mount Alto, where the girls and other talented persons from the college perform for the enjoyment of the patients.

Meetings are held periodically, at which time athletic programs are discussed and delegates are chosen to represent the sorority at various athletic conferences.

Miss Henderson and Miss Kraiss are the advisors of TAU KAPPA. Its officers for the year were: Ann Grubb, President; Selma Yoskowitz, Vice-President; Virginia Schell, Secretary; Joretta Cisney, Assistant Secretary; and Janet Ricketts, Treasurer.

KNEELING: E. Lory, M. Gruver, D. Nailor, V. Schell, Secretary; A. Grubb, President; B. Miller, M. Anderson, I. Sgrignoli.  
FIRST ROW: M. Karam, N. Cleary, G. Williams, S. Yoskowitz, Vice-President; H. Creasey, B. Felton, W. Coble, E. Holbert, S. Teitrick, Miss Henderson, Advisor.

SECOND ROW: S. Raffensperger, S. Bowen, M. Reeder, J. Cisney, Assistant Secretary; V. Colston, J. Ricketts, Treasurer; P. Boettcher, B. Miller.







ROW I: J. Strohm; P. Matthews, Parliamentarian; J. Bittle, Historian; P. Palmer, Treasurer; J. Timmons, Secretary; J. Long, Vice-President; M. Melius, President; B. Wasson, J. Wolford, Mr. Eurich, A. Shuss, D. Spangler.  
 ROW II: G. Donaldson, R. Plasha, F. Markley, F. Marsh, D. Wyerman; R. Leonhard, R. Meck, H. Lebo, L. Watson.  
 ROW III: J. Sifers, R. James, N. Shippey, R. Waltermeyer, R. Davaric, E. Snare, R. Shaeffer, J. Whitfield, L. Greenawalt, J. Heberlig.

## SCIENCE CLUB

The Science Club aims to promote interest in science among the students of the college. It is an organization to which anyone with an interest in science may belong; membership is not restricted to merely science students. The members of this club are interested in the progressive steps taken in the scientific field and the methods used to attain these new heights.

Many meetings, both professional and business, are held throughout the year. Activities include trips, the showing of slides and films, lectures by outstanding men in some field of scientific nature, and group discussions. A picnic is held at the end of every school year.

Highlight of this year's activities was the trip to Washington, D. C., where the group visited the aquarium, the botanical gardens, and Smithsonian Institute. In the evening the club experienced the sensation of seeing cinerama for the first time, when they saw the film "This Is Cinerama."

The interest and fervor shown by the members can be easily seen by the energy displayed in promoting the club activities.



# ELEMENTARY EDUCATION CLUB

The Elementary Education Club is a professional organization designed to help build superior teachers. Its activities are directed towards that goal. Club membership is optional; however, the membership numbers at least one hundred fifty, which shows that the majority of the elementary students desire to take advantage of the numerous opportunities offered by the club for their own personal development.

The regular bi-weekly meetings of the club include programs made up of talent for entertainment, reports, professional discussions, movies, travelogues, and other types of informative and educational presentations.

An outstanding phase of the services rendered by the club to the students is the school visiting trips. Each year these trips are sponsored by the club for the students of the respective classes, to give them an opportunity to visit and observe in schools of Dauphin, York, Lancaster, Cumberland, Franklin and Adams counties.

The Elementary Club is a student branch of the Association for Childhood Education International. Membership in this organization benefits each member through the publications of the organization and the conferences to which the club sends delegates.

Our club has been operated effectively through the able sponsorship of Mrs. Harley, Dr. Eastep, and the fine cooperation of the officers and members.

B. Henry, Parliamentarian; D. Eastep, S. Minick, Secretary; J. Knepp, Vice-President; Mrs. Harley, R. Beard, President; D. Baker, Treasurer.





## BUSINESS EDUCATION CLUB

The basic aim of the Business Education Club is to assist its members to grow in personality, to develop businesslike attitudes, and to acquire sound habits of cooperative citizenship, as well as to train the mind to teach vocational skills. Each year the club develops a program of activities in which students can develop the skills that are important to a well-rounded person. These activities include professional discussions, trips to various business establishments, and feature entertainment by the members.

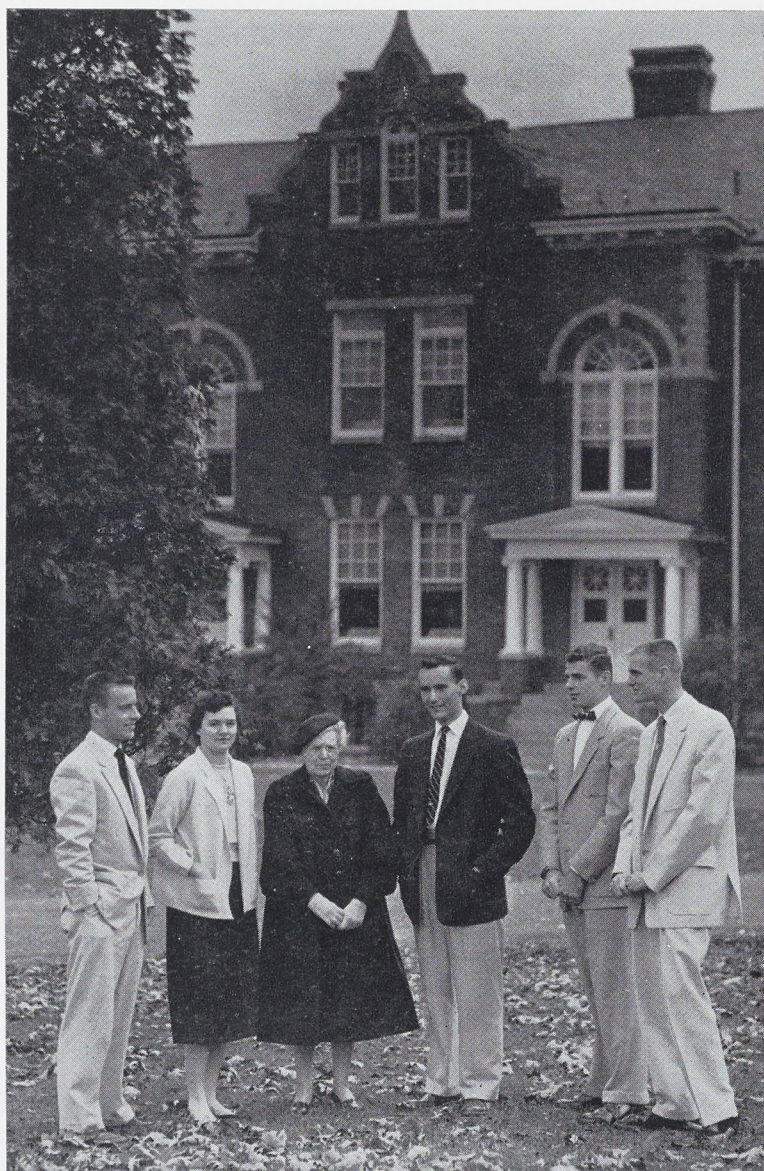

LEFT TO RIGHT: P. Spahr, Treasurer; I. M. Fisher, Secretary; Dr. Skene, Sponsor;  
E. Herr, President; M. Brenneman, Vice-President; W. Sheetz, Historian.





LEFT TO RIGHT: Dr. Kaluger, V. Wilson, Secretary; J. Geedy, Assistant Secretary; J. Miller, Historian; C. Koppenhaver, Publicity and Circulation; C. Whisler, Program Committee Chairman; D. Aurand, President; G. Moser, Vice-President; O. Statler, Treasurer; J. Guyer, Parliamentarian.

## FUTURE TEACHERS OF AMERICA

The Atkinson Chapter of the Future Teachers of America helps the student acquire a more thorough knowledge of the available opportunities and necessary responsibilities of the teaching profession through a series of carefully planned programs throughout the year. This professional organization is ably supervised by Dr. Atkinson and Dr. Kaluger.

During the year the chapter calls upon specially trained personnel to present specialized topics, show the most recent educational films, share ideas by group discussions, and has occasional social events. The Annual Talent Show in the fall is one of the most popular programs sponsored by the chapter.

This campus organization annually conducts a membership drive which serves its purpose in recruiting new members.



KNEELING: T. Myer, M. A. Williams, P. Osman, C. Koppenhaver.

SEATED: H. Shanholtz, Miss McCreary, D. Stickle, K. Tarras, Vice-President; J. Rupert, President; S. Weikert, Secretary-Treasurer; L. Maclay, N. Bender, C. Whisler.

STANDING: O. Palmer, M. Lefever, F. Cain, L. Smith, D. Peters, M. Creager, J. Schmidt, J. Rozicki, E. Swartz, G. Rupert, R. Osman, K. Kister, M. Winemiller, R. Kidd, J. Bowling, C. Rohland.



## ENGLISH CLUB

Drama, poetry, music, art and literature form the intellectual atmosphere of this inspirational and academic club which meets at the home of Miss McCreary.

## LANGUAGE CLUB

Students studying French, Spanish, and German make up this club; here they become acquainted with the respective lands and languages.



KNEELING: J. Ruppert, M. Tillett.  
SEATED: C. Eshenour, Treasurer;  
Miss Klaus, S. Hess, President;  
O. Nearhoff, J. Dixon, M. Mason.

STANDING: J. Daniels, J. Richards, C. Breckbill, J. B. Murphy, F. Brumbaugh, C. Tenley, W. Bowman S. Dunn.





SITTING: R. Crawley, Dr. Valentine, B. Wasson, D. Whitsel, Vice-President; T. Helman, President; Shirley Hess, Secretary-Treasurer; D. Nailor, Miss Rolar, R. Wrightstone.

STANDING: Q. Palmer, F. Cain, J. Sieber, B. Hess, T. Smelser, R. Ahlers, E. Swartz, D. Spangler, R. James, I. Mase-more, E. Shoeman, J. Hall, T. Heefner, E. Parker, K. Burkett, L. Lindsey.

KNEELING: V. Rock, M. Myers, P. Shank, F. Brumbaugh.

## INTERNATIONAL RELATIONS CLUB

Members of the International Relations Club are active participants in discussions and conferences concerning foreign affairs, held both here at Shippensburg and at other colleges.

## GOVERNMENT CLUB

The Government Club members have several interesting projects and conferences on the agenda for the school year.

FIRST ROW: W. Sullivan, Vice-President; P. Osman, Secretary-Treasurer; G. Ruppert, President; D. Spangler.

SECOND ROW: C. Bingaman, F. Baker, J. Best, K. Burkett, R. Thomas, J. Sieber, D. Whitsell, K. Kister, E. Freet, Parliamentarian.







FIRST ROW: Miss McCurdy, J. Patterson, Treasurer; M. Boyer, Secretary; A. Harbach, President; C. Hammann, Vice-President; Miss Winton.

SECOND ROW: D. Hoffman, A. Marks, C. Tenley, A. Doleman, J. Kline, K. Sanderson.

## ROUNDTABLE CLUB

By lending a helping hand in the College Library the members of this club have the opportunity of becoming better acquainted with the organization and services of a library.

## ART CLUB

Busy members of Art Club participate in leather tooling, painting, charcoal and chalk drawing, basket weaving, metal work, and other crafts in which they express an interest.

KNEELING: S. Allan, M. Sellers, J. Perry, R. Zimmerman.

FIRST ROW: J. Clouse, Miss Kauffman, G. Kosier, Secretary-Treasurer; L. Miller, President; S. Yoskowitz, Vice-President; D. Simmons, M. Snoke.

SECOND ROW: J. Hoke, M. Anderson, W. Coble, H. Creasey, S. Bowen, B. Purcell, A. Northcraft, P. Boettcher, G. Frushour, A. Graybill, A. Neal, T. Myer.





## RELIGIOUS ORGANIZATIONS

Five active organizations represent the religious activities of our campus. In this category are the Bible Club, Campus Interfaith Association, Catholic Club, Evangelical and Reformed Club, and the Lutheran Students' Association. Activities of the groups include devotional services, weekly or bi-weekly meetings, and attending conventions of organizations with similar interests.

Outside speakers are frequently called in to talk on subjects pertinent to the interests of college students. Often discussion groups aid in solving problems of general interest.

### CAMPUS INTERFAITH ASSOCIATION CABINET

KNEELING: H. Hengst, D. Ehlman, B. Miller, Vice-President; C. Hammann, Secretary; J. Moser, President.

FIRST ROW: B. Zimmerman, V. Sterner, K. Sanderson, D. Baker, Mr. Dibert, Advisor.

SECOND ROW: R. Hench, J. Timmons, L. Greenawalt, F. Cain, Treasurer; D. Bressler, R. Clouser, J. Knepp, R. Crimm, J. Judge.







*Combine*  

## CATHOLIC CLUB

SEATED: J. Cialone, Secretary; M. L. Karam, President.

STANDING: D. Stankus, Vice-President; J. DiEsposti, Treasurer.

## LUTHERAN STUDENT ASSOCIATION

J. Failor, Student Advisor; B. Cauffman, Secretary; Dr. Linemann, Advisor; V. Sterner, President; J. Perry, Vice-President; D. Bressler, Treasurer.





## E & R CLUB

B. Miller, President; N. Bender, Vice-President; Miss Noble, Advisor; J. Geedy, Secretary-Treasurer.



## BIBLE CLUB

KNEELING: D. Hoffman, F. Kaiser, D. McCardle, V. Hackenberger.

SEATED: N. Stunkard, Dr. Kaluger, Advisor; N. Bender, Vice-President; S. Minick, President; B. Purcell, Secretary-Treasurer; P. Benner, J. Rice.

STANDING: J. Geedy, N. Myers, K. Haas, M. J. Robinson, B. Dudley, J. Funk, P. McDowell, F. Nolan, B. Shoener, G. Leeper, C. Roberts, S. Bookwalter, C. Koppenhaver, C. Cooper, N. Jones, S. Hensel, M. Meade, L. Barrick.







SITTING: D. Waltz, P. Murphy, President; J. Wolfe, Secretary-Treasurer; J. Price.  
STANDING: D. Brandt, E. Freet, F. Marsh, D. Jackson.

## CONSERVATION CLUB

"I give my word as an American to save and faithfully to defend from waste the natural resources of my country—its soil and minerals, its forests, waters, and wildlife." This pledge guides the members of the Conservation Club.

## MATH CLUB

The Math Club is interested in making mathematics clearer and more interesting to the prospective teachers in that field.

ROW I: J. Timmons, Dr. Cauffman, K. Magill, Vice-President; H. Baumgardner, President; A. Shuss, Secretary-Treasurer; E. Brake, D. Shriner.

ROW II: E. Freet, T. Markley, R. Hench, E. Foor, R. Stover, S. Kennedy, G. Minick, R. Griest, R. Dicker, R. Reeder, C. Manning, C. Winter, J. Sieber, W. Tezak, R. George.







KNEELING: K. Sanderson, B. Knapp.

SEATED: A. Harbach, J. Rozicki, S. Yaskowitz, H. Creasey, Leader; J. Cisney, J. Cornelius, M. Martz.

STANDING: S. Havice, E. Lory, J. Miller, M. Rodemaker, M. Knox, J. Miller, M. Martucci, D. McCardle, C. Acker, V. Colston, J. Kline, J. Barton, N. Cable, J. Wright, B. Crabill, T. Myers, G. Williams, R. Kimble.

## DANCING CLUB

These two organizations provide not only an outlet for energy but also serve as sources for the display of creative abilities.

## AQUATIC CLUB

FIRST ROW: M. Boyer, N. Cleary, J. Ricketts, S. Rice, S. Painting, M. A. Williams, J. Yost, J. Wolford, M. Runkle.

SECOND ROW: E. Barker, P. Ayers, F. Brumbaugh, G. Donaldson, R. Plasha, C. Whisler, B. Remsburg, J. Strohm, M. Reeder, J. Peak.

THIRD ROW: J. Traub, J. Hall, W. Whetsel, W. Siegfried; D. Barbush, J. Pringle, B. Tezak, R. Waltermeyer, E. Barger, M. Sweeney, C. Fackler, R. Goodman, E. Grant, R. DiGuiseppe.







KNEELING: D. Lease, J. Judge, G. Donaldson, E. Schick, J. McDonald, T. Jackson, B. St. Peter, T. Hovanec.  
 FIRST ROW: J. Zeger, W. Bowman, G. Shader, M. Dallago, Corresponding Secretary; P. Palmer, Vice-President;  
 J. Harclerode, President; G. Sterner, Treasurer; N. Cameron, B. Shoener, J. Patterson, M. Wertz, Mr. Dibert,  
 Sponsor.  
 SECOND ROW: N. Shippey, D. Tribet, A. Harper, R. Greiste, D. Morningstar, R. Waltermeyer, A. Timms.

## SPELUNKERS

The Grotto Club takes regularly planned trips to commercial and noncommercial caves of the surrounding area.

## ARCHERY

Archery is a club open to all students who are interested in practicing their skills as marksmen.

KNEELING: J. Eichelberger, E. Lory, M. Wertz, D. Benner, M. Tillet, J. Yost, J. Handshaw.  
 STANDING: R. Carnes, B. Lantz, B. Shoener, B. Purcell, D. McCardle, Miss Henderson, Sponsor; A. Northcraft,  
 G. Gaston, L. Miller, L. Aungst, M. Knox, S. Havice.







KNEELING: J. Hill, P. Adams, B. Moreland, B. Purcell.

SEATED: H. Hengst, Head Waiter; Mrs. McClellan, T. Helman, Head Waiter.

FIRST ROW: J. Miller, H. Creasey, E. Holbert, M. Martz, G. Williams, N. King, M. Anderson, K. Jones.

SECOND ROW: F. Brumbaugh, J. Failor, J. Kling, P. Matthews B. Cauffman, D. Ehlman, H. McMullen, A. Northcraft.

THIRD ROW: R. Kidd, R. Plasha, J. Mazloom, F. Cain, R. Kostokovich; I. Masemore, B. Bahn, M. Melius, G. Moser.

## WAITERS' ASSOCIATION

## STUDENT COOPERATIVE ASSOCIATION

J. Failor, President; Dr. Kriner, Mr. Gill, J. Cisney, Secretary.







## Actors

FIRST ROW: M. Shears, M. A. Williams, C. Eshenour, J. Long, L. Metcalf, D. Stine, M. Runkle, J. Perry, V. Schell, S. Meckley, J. Bittle, K. Renn, T. Myer.

SECOND ROW: C. Roberts, Vice-President; J. Wolford, L. Swartley, K. Whiteley, B. Cauffman, P. McGaughey, M. Meade, J. Rice, C. Roller, J. Cornelius, B. Moreland, D. McClellen, J. Boddorff, J. Geedy.

THIRD ROW: C. Saylor, K. Tarras, Secretary-Treasurer; P. Boretos, B. Remsburg, V. Sterner, R. Beard, I. M. Fisher, P. McDowell, M. DeSendi, S. Dunn, G. Brickner, F. Smith, M. Reeder, N. Snyder, D. Davis, C. Whisler, Miss York.

FOURTH ROW: J. Sifers, R. Shaeffer, M. Katz, H. Verdier, R. DiGuseppe, D. Simmons, F. Denner, G. Gegus, R. Crimm, K. Benedict, J. Guyer, J. Warden, A. Harper, R. Ecker, M. Espigh, C. Trueblood, I. Masemore, President; S. Lash, R. Leonhard.

## MASQUERS

The purpose of Masquers is to offer unlimited experiences in acting and directing. After all, where else can you be Lady Macbeth or Peter Pan and still retain your mental equilibrium as a college student?

Credit should be given where it is due, and last but not least, the stage crew consisting of make-up artists, lighting staffs, typists, and costumers deserve a round of applause. It is these particular talents of the people backstage that help to make all the productions successful.



## Stage Crew

FIRST ROW: J. Blowers, A. Marks, B. Wasson, J. Boozel, S. Bookwalter, N. Jones, J. Patterson, M. C. Shildt, L. Stock, C. Hammann.

SECOND ROW: S. Cornelius, K. Haas, C. Cooper, C. Koppenhaver, C. Roberts, N. Cameron, R. Calhoun, J. Handshaw, Miss York.

THIRD ROW: B. McKim, C. Manning, E. Horton, A. Timms, R. Devaric, J. Sifers, J. Sieber, E. Schick.





KNEELING: N. Pearson, T. Barnhart, T. Manning, L. Long, R. Crowley, A. Doleman, J. McDevitt, President; T. Markley, Vice-President; J. Detwiler, Secretary; H. Baumgardner, Treasurer; J. Richards, D. Zimmerman, K. Waggoner, P. Demartyn, R. Wrightstone.

FIRST ROW: D. Kinard, J. Whitmer, J. Parfitt, R. Clever, B. Satterfield, W. St. Peter, J. Peak, P. Spahr, T. Heefner, J. Parson, F. Crnarich, M. Lefever, F. Markley, R. Clark, J. Verdier.

SECOND ROW: S. Strapple, J. O'Neill, L. Iannucci, M. Jacobs, C. Little, D. Kretzing, T. Smelzer, E. Gant, D. Minnich, R. Picking, R. Grau, J. Zinobile, R. Crouse, K. Beard, D. Simmons, J. Baer.

THIRD ROW: J. Rice, R. Snavely, C. Rojhan, L. Miller, J. Guyer, J. Pringle, V. Stankus, W. Montague, W. Sheetz, J. Gillespie, B. Henry, J. Warden, D. Morningstar, M. Katz, E. Stringer, W. Patton, Mr. Rambo.

## VETERANS' CLUB

The Veterans' Club is ever growing. It seems if wars accomplish nothing else, they give some of the men who helped preserve our rights and privileges here in America a chance to further their education.

This self-supporting club has done much to enhance the recreational facilities on campus by providing, each semester, eight full-length movies.

The major event of the year is a banquet attended by the college President, veteran faculty members, and veterans on campus.



# MUSICAL ORGANIZATIONS

"Make Mine Music" could be the motto of our choral groups as they practice for the two annual concerts or when they just sing for enjoyment. The largest groups, Chorus and Choraleers, include the students who like to mix their do-re-me's with the fa-sol-la's and produce harmony.

The Girls' Trio and Sextet sing in harmony to produce melodious tones which add to the pleasure of college life.

These four groups are directed by Miss Long who spends many hours developing musical ability.

## MIXED CHORUS

FIRST ROW (Kneeling): A. Grubb, J. Miller, A. Harbach, D. Benner, J. Boozel, J. Harpster, M. Rodemaker, B. Knapp, J. Kline, J. Baumgardner, K. Sanderson, L. Barrick, P. Benner, J. Miller, B. Wasson.

SECOND ROW: H. Shanholtz, J. Kriebel, S. Oberhausler, J. Wolford, E. Myers, L. Fearn, C. Pritchard, M. DeSendi, C. Roller, J. Barton, D. McClellen, J. Boddorff, J. Bittle, B. Miller.

THIRD ROW: A. Rocks, M. Martucci, M. Harman, F. Kaiser, J. Cornelius, J. Hutchison, C. Devor, M. Wallace, E. Chambers, M. Wenger, V. Hackenberger, S. Shetter, M. Boyer, N. Stunkard, V. Wilson.

FOURTH ROW: N. Smith, E. Gipe, S. Robertson, N. Bender, G. Leeper, K. Whiteley, N. Myers, M. Judge, L. Sites.

FIFTH ROW: B. Stum, W. Bowman, D. Murray, S. Doyle, T. Smith, M. Kissinger, S. Cornelius, M. C. Shildt, D. Baker, G. Williams, Miss Long, Director.

SIXTH ROW: V. Rock, J. Kling, K. Benedict, A. Wood, C. Gekas, J. Warden, C. Trueblood, T. Barnhart, A. Harper, J. Judge, T. Mellott, J. Gunnet, T. Helman.





## CHORALEERS



FIRST ROW: S. Hess, B. Miller, J. Wolford, A. Grubb, E. Meyers, G. Williams, P. Benner, C. Devor, W. Bowman,  
SECOND ROW: V. Rock, J. Judge, D. Murray, L. Fearn, N. Bender, R. Kidd, J. Gunnet, R. Leonhard.  
THIRD ROW: A. Wood, G. Gekas, C. Trueblood, J. Guyer, T. Helman, J. Kling, Miss Long.

## GIRLS' TRIO

LEFT TO RIGHT: B. Miller, J. Miller, D. Murray.



## GIRLS' SEXTET

LEFT TO RIGHT: Miss Long, C. Devor, C. Roller, J. Boddorff, K. Sanderson, J. Miller, V. Hackenberger, pianist.







## COLLEGE BAND and ORCHESTRA





## MEN'S QUARTET

Don't ask how it began—no one knows! Possibly it began in the shower rooms or the "tables down at Maxies;" nevertheless, we're all glad they're here.

Probably the naming of this quartet was just as indefinite as its beginning. From the "Riverside Four" to "The Lendeneers," they finally decided on the "Four Tunes."

This care-free, music-loving group of harmonaires has appeared as entertainment at the parties and special meetings of many organizations on campus. Their purpose seems to be to revise some of the late popular songs in their own fashion.

So here's to the future of Shippensburg's own "Ames Brothers."

LEFT TO RIGHT: J. Hutchison, R. Seilhamer, C. Trueblood, G. Gekas.







LEFT TO RIGHT: J. Baer, J. Schmidt, A. Angelucci, F. Bollinger, F. Shriner.

## ANDY'S BAND

Look at the picture! Can't you just feel that beat? That's our Andy and his boys! This talented live group provides any and all types of music for dancing in Stewart Hall once a week. They also contribute enjoyable entertainment for many college clubs and activities.

Andy started his band in his freshman year and for three years has increased his popularity, not only on campus but within a large surrounding area. This year Bill Spraglin as vocalist has added great variety to this very versatile combo.



**Sports**





SEATED: Dr. Kriner, Mr. Roddick, Mr. Rambo, Mr. Crist, Dr. Wright.

STANDING: S. Keyes, D. Stankus, L. Greenawalt, D. Bickel, R. Osman, H. Verdier, Mr. Gill.

## WOMEN and MEN'S ATHLETIC ASSOCIATIONS

These organizations are among the most enthusiastic groups on campus and provide a much-needed outlet for the excess physical energy of our students. They also provide a better knowledge of all sports, a keener interest in participation, good qualities for leadership, good sportsmanship, spirit and loyalty, and physical stimulation, all of which are necessary in building well-rounded teachers.

KNEELING: P. Adams, A. Harbach, J. Cialone, E. Lory.

SITTING: M. L. Karam, H. Creasey, B. Felton, S. Yoskowitz, Treasurer; I. Sgrignoli, President; A. Grubb, Vice-President; D. Nailor, Recording Secretary; M. Mason, Publicity; M. Anderson, Corresponding Secretary; D. Benner.

STANDING: J. Harpster, S. Raffensperger, E. Hoffman, P. Matthews, L. Kremb, J. Strohm, M. Reeder, C. Tenley, B. Remsburg; S. Bowen, Art Director; J. Kling, N. Cameron, V. Schell, S. Teitrick, G. Williams.







FIRST ROW: R. Osman, J. Bowling, C. Coder, R. Eigenbrode, D. Winters, G. Murdoch.

SECOND ROW: J. DiEsposti, H. Verdier, J. Persiponko, J. Miller, C. Trueblood, E. Nugent, B. Bickel, E. Moore.

THIRD ROW: J. Jackson, G. Hruboucak, J. Shumate, D. Stankus, J. Jackson.

FOURTH ROW: P. Grimes, T. Heefner, C. Dillon, D. Kinard.

FIFTH ROW: J. Peak, Mr. Rambo, M. Picciallo, Mr. Roddick, R. Dinterman.

## 

After earning a letter in at least one varsity sport and going through an easily remembered initiation, these athletic men have found it an honor to wear a Varsity Club jacket.

The Varsity Club Dance, with the election of its queen by the students attending the dance, is the big event of the year. Selling football programs and maintaining the concession stand at the football games are other projects for which the members show their devoted interest. May due credit be given to this worthwhile organization.



# FOOTBALL

After eight seasons as head football coach Mr. Vinton Rambo has compiled a remarkable record of 45 wins, 16 losses, and 3 ties. Mr. Rambo closed out his successful coaching career at S. S. T. C. this year after his Red Raiders won 24 out of the last 25 games.

Our men of the gridiron have been at their best for the past five years, during which time they have won 34 games, lost 5, and tied 1.

Shippensburg started its winning streak after a loss to California State Teachers College, three years ago. This year, after winning twenty straight games, the Raiders were once again halted by the California eleven. The Californians won an impressive 13-7 victory before a thronging Homecoming crowd on Heiges Field.

The football team had a very outstanding season this year, ending with a record of 7 wins and 1 loss.

The scoring honors went to Co-Captain Spencer Keyes with 48 points and Junior James "Curly" Miller with 36 points. Sophomore Percy Grimes led in passing with 26 completions out of 46 attempts, with 7 passes going for "pay-dirt." Total offense leaders were Percy Grimes and "Curly" Miller with 541 and 454 total yards gained respectively. Senior Co-Captain Don Bickel averaged 37.3 yards in the punting department. The offensive team scored 281 points with the defensive men holding the opposition to 66 points.

Of the eight games played this season three were very outstanding: New Haven, Connecticut; East Stroudsburg; and California.

The leading offensive team in the East, New Haven, Connecticut, was conquered by the "Big Red", the best defensive team in the East, by a score of 26-19. Spencer Keyes was the "spark-plug" in this first home game. East Stroudsburg proved a very tough competitor in our third game of the season. The California game is past history.

The following men with senior status will be lost from our fighting squad: Don Bickel, Jim Bowling, "Chuck" Coder, Dick Eigenbrode, Spencer Keyes, and Cecil Trueblood. Lost also will be Mr. Rambo, to whom goes much credit for Shippensburg's well-known football record.



## S. S. T. C. SQUAD



FIRST ROW: E. Nugent, R. Eigenbrode, J. Bowling, S. Keyes, Co-Captain; D. Bickel, Co-Captain; C. Trueblood, C. Coder, D. Stankus, C. Dillon.

SECOND ROW: D. Kinard, J. Miller, G. Hrubovcak, E. Moore, J. Shumate, J. Persipenko, J. Jackson, M. Picciallo, J. Peak.

THIRD ROW: N. Cutro, R. Rock, T. Probst, L. Iannucci, P. Grimes, J. Connor, R. Bradway, N. Moore, R. Mentzer.

FOURTH ROW: L. Rhone, B. Vantresca, C. Delp, J. Baker, R. Dinterman, J. Schmitt, W. Herigan, T. Kling.

FIFTH ROW: J. Winter, M. Gain, J. Sill, R. Vokes, R. Strohm, R. Pottorff, F. Robinette, J. Bannon.

SIXTH ROW: W. Zimmerman, W. Blockson, J. Catherman, J. Murphy, C. Delp, J. Corwell, H. Reed.

SEVENTH ROW: Trainers: B. Finafrock, G. Donaldson, P. Palmer, S. Lash, H. Gressinger, M. Sherbine, F. Cain, J. Traub, R. Deckman, K. Lohr.

EIGHTH ROW: Coaches: Mr. Roddick, Mr. Bay, Mr. Crist, Mr. Rambo.

## FOOTBALL RECORD

	S. S. T. C.	Opposition
Lock Haven	23	0
New Haven, Connecticut	26	19
East Stroudsburg	17	13
California	7	13
Montclair, New Jersey	46	7
Millersville	60	0
Cheyney	68	0
Bridgewater, Virginia	34	14
Totals	281	66





SPENCER KEYES



DONALD BICKEL



JIM BOWLING



CHUCK CODER



DICK EIGENBRODE

CECIL TRUEBLOOD

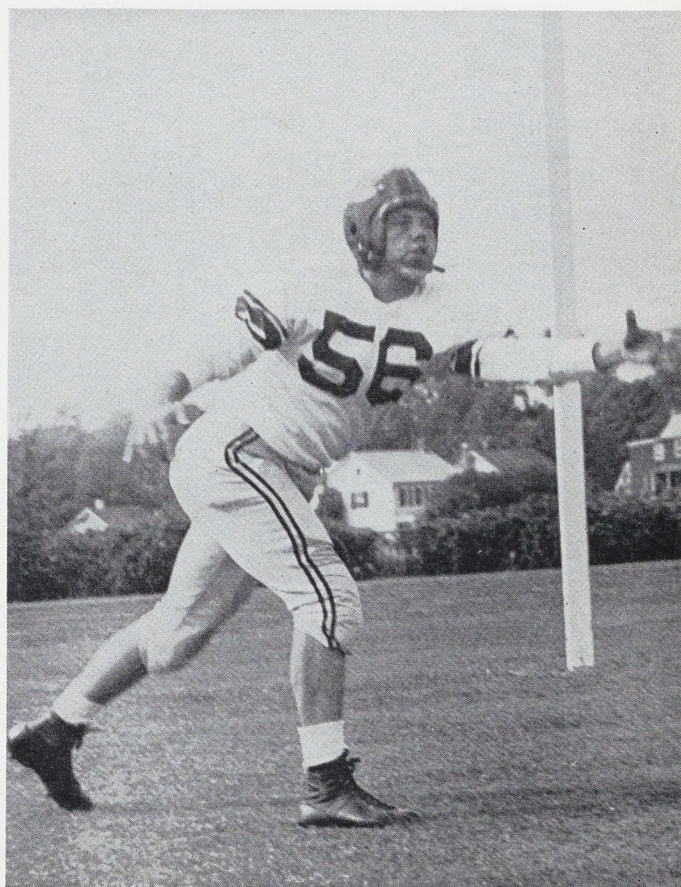



# BASKETBALL

The Red Raiders of Shippensburg can look back in the scorebook this year to find a disappointing record—but with aspirations of future winning teams. Leading scorers, Jake Corwell, Ralph Tolbert, Bill Knerr, and Jim Schmitt, as well as Richard Berkanstock, "Willie" Blackson, and Marshall Keyser were the freshmen who dominated the squad in number. Donald Barbush, "Pete" Fackler, and Al DiDonato were the representatives from the sophomore class. Lee Greenawalt, a junior, was captain of the floor men, and Jim Rice was the only senior member of the squad.

The Cristmen had an 8-13 record, which showed two games being lost by one point and three games by two points. The conference record was 3 wins and 10 losses, with the Junior Varsity having a 5-7 showing.

Even though the cagers cannot boast of a good winning slate, a fine, young, sportsmanlike team with a willingness to win represented S. S. T. C.

## BASKETBALL RECORD

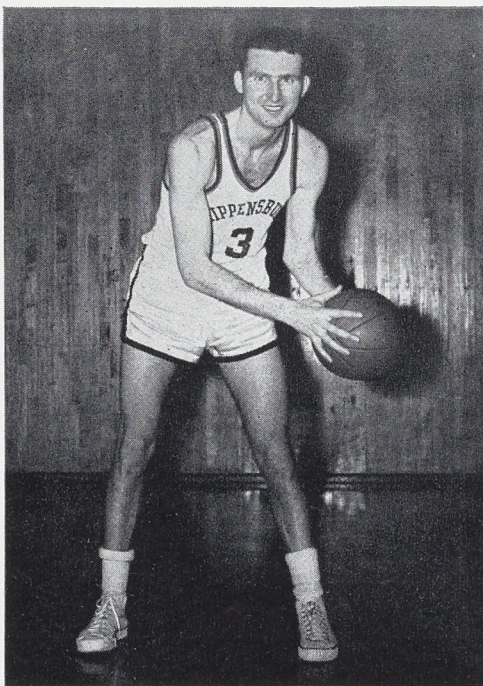

One lone senior—"Duke"

	S. S. T. C.	Opponent
Wilson	78	61
Baltimore	66	87
West Chester	55	66
Cheyney	90	86
Wilson	59	43
Indiana	56	76
Frostburg	69	54
Millersville	46	48
Shepherd	64	54
Frostburg	61	77
Cheyney	76	71
Lock Haven	76	78
Juniata	85	99
Shepherd	84	79
California	78	79
Kutztown	73	63
Millersville	54	83
Lock Haven	72	81
Kutztown	69	80
Indiana	67	68
West Chester	70	65
	1448	1497





FIRST ROW: B. Henry, W. Sheetz, L. Greenawalt, Captain; J. Rice, J. DiEsposti.  
 SECOND ROW: L. Watson, W. Knerr, C. Fackler, A. DiDonata, R. Tolbert, C. Saylor.  
 THIRD ROW: R. Berkenstock, J. Corwall, D. Barbush.  
 FOURTH ROW: J. Schmidt, M. Dallago, W. Blockson.

## VARSITY

## JUNIOR VARSITY

FIRST ROW: J. Thompson, J. Schmidt, P. Spahr, J. Gillespie, F. Ziegler.  
 SECOND ROW: J. Miller, W. Henry, E. Berger, R. Berkenstock.







FIRST ROW: G. Murdoch, R. Osman, R. Evans, S. Keyes, R. Fisher, Captain; G. Cherry, R. Nicholson, W. Kercheval.

SECOND ROW: J. Persipenko, E. Nugent, J. Villari, R. Claypool, W. Reed, J. DiEsposti, L. Long.

THIRD ROW: R. Wrightstone, Manager; S. Young, O. Statler, A. DiDonata, R. Plasha, D. Gearheart, M. Dallago, Manager.

FOURTH ROW: Mr. Crist, Coach.

## BASEBALL

The Red Raiders won the State Teachers College championship with an impressive record of 6-1 in STC play, losing only to Millersville.

Shippensburg had an overall record of 11-3 for the 1954 season. Double wins for the Red Raiders were over Millersville, Indiana and Kutztown, besides the big win from Lock Haven in taking the conference title. The Alumni Day crowd saw the Shippensburg nine win over Shepherd College of West Virginia.

Other S. S. T. C. wins came over Mount Saint Mary's and Wilson Teachers College, both teams absorbing double defeats from the conference champs. The three losses were registered against Millersville, Shepherd, and the hard-hitting Juniata nine.

The team lost two players because of graduation, George Cherry and Robert Fisher. The entire pitching staff will be back for the 1955 baseball season.





"SPENCE" KEYES



"SLUGGER" OSMAN



"PITCHER" MURDOCH





FIRST ROW: C. Dillon, F. Sauter, J. Bowling, T. Stouffer, T. Heafner, J. Rowan.  
 SECOND ROW: D. Stankus, R. Lane, R. Waltermeyer, R. Rock, P. Grimes.  
 THIRD ROW: H. Verdier, C. Rohland, J. Schmidt, G. Snyder.  
 FOURTH ROW: D. Whitsel, Manager; J. Miller, B. Ventresca, R. Reese, G. Donaldson.  
 FIFTH ROW: Mr. Rambo, Coach; P. Palmer, D. Wyerman, J. Daddario, Manager.

## TRACK

The Shippensburg State Teachers College 1954 track team participated in four meets and the Twenty-Third Annual InterCollegiate Track and Field Meet of the Teacher' Conference.

The "cindermen" won the opening meet of the season over Mt. St. Mary's. Percy Grimes and Harry Verdier led the team to victory. Percy won the javelin and high hurdles with Harry running the 100 and 220.

The second meet of the year found the Red Raiders facing Lock Haven. Chet Dillon, Bob Reese and Harry Verdier led the team in an impressive victory.

Traveling to West Chester for the Teachers' Conference meet Shippensburg placed third out of a field of seven. West Chester maintained the Conference crown by winning the meet.

Grimes, Verdier, and Reese carried the Raiders over a victory with Frostburg, Md. Bob Reese set a new Shippensburg State Teachers College record, running the 880 in 2:00:9.

For the last meet of the season the trackmen journeyed to Juniata. Here we lost to a one-man team. Percy Grimes was high man with sixteen points, bringing his total for the season to sixty-seven.

The graduates of the squad were Tom Stouffer, Chet Dillon, Frank Sauter, Jim Bowling, John Rowan, and Manager Jim Daddario.





## MEN'S INTRAMURALS

Better organization and cooperation have improved our college intramural program. Each year there has been more interest shown by the student body for a more extensive program.

Not all college men are Jim Thorpes, but they possess the same enthusiasm for a game of softball, basketball, or tennis as any professional. Furthermore, they treasure their awards for being on a winning team with the same pride as a conference trophy. These men possess the same qualities of leadership, cooperation, and sportsmanship as are found in any Saturday's hero.

Many of our good managers and referees began with just an occasional visit to the gym and "only the desire to play intramurals."

Thus our sporting activities have spread to every part of the campus from the ping pong room to the wrestling mats, swim meets, basketball courts, softball fields, and tennis courts.



# HOCKEY

Through constant drill, effort, and the fine coaching of Miss Kraiss, the Shippensburg hockey team went through its 1955 season with great strides.

This year the team was mainly composed of new girls, but with the untiring effort of Miss Kraiss they came through the season with new skills and techniques which they will apply in the future.

A week filled with skills and drills was spent by some of the girls at Miss Appleby's Hockey Camp in the Poconos. The training and expert advice acquired from this experience has been demonstrated on the hockey field.

Shippensburg's team is a member of the National Hockey Association and is also a member of the Central Pennsylvania Field Hockey Association. Membership in the C. P. F. H. A. enables the team to participate in hockey tournaments held each fall. This year the team traveled to Penn State and several girls were chosen to go on for other tournament play.

KNEELING: K. Jones, J. Wolford, L. Gingerich, M. Mason, I. Sgrignoli, S. Teitrick, R. Strausser, J. Cialone, P. Adams, J. Young, E. Hoffman.

STANDING: Miss Kraiss, C. Whisler, B. Cauffman, N. Cameron, J. Boozel, J. Johnston, B. Felton, L. Kremb, S. Raffensperger, N. Cleary, J. Patterson, P. Matthews.







FIRST ROW: I. Koontz, S. Raffensperger, P. Matthews, J. Cialone, L. Kremb, B. Felton, E. Hoffman.  
 SECOND ROW: J. Stroehecker, J. Boozel, D. Baker, C. Acker, C. Tenley.  
 THIRD ROW: J. Peters, Manager; J. Miller, L. Swartley, K. Whiteley, Miss Henderson, Coach.

## GIRLS' BASKETBALL

Although there was a loss of several valuable players from last year's team, these girls developed into a fine basketball team. Most of them played J. V. ball last year.

Throughout the past seasons, the Raiderettes had few blemishes on their records, and these girls strove to hold that record.

There is good reason to believe that this team will continue to grow into one of the finest teams in this college with the co-operation and ability of the girls and the coaching of Miss Henderson.

This team competed against such threats as Gettysburg, Elizabethtown, Millersville, Lock Haven, Lebanon Valley, Wilson, and Penn Hall.



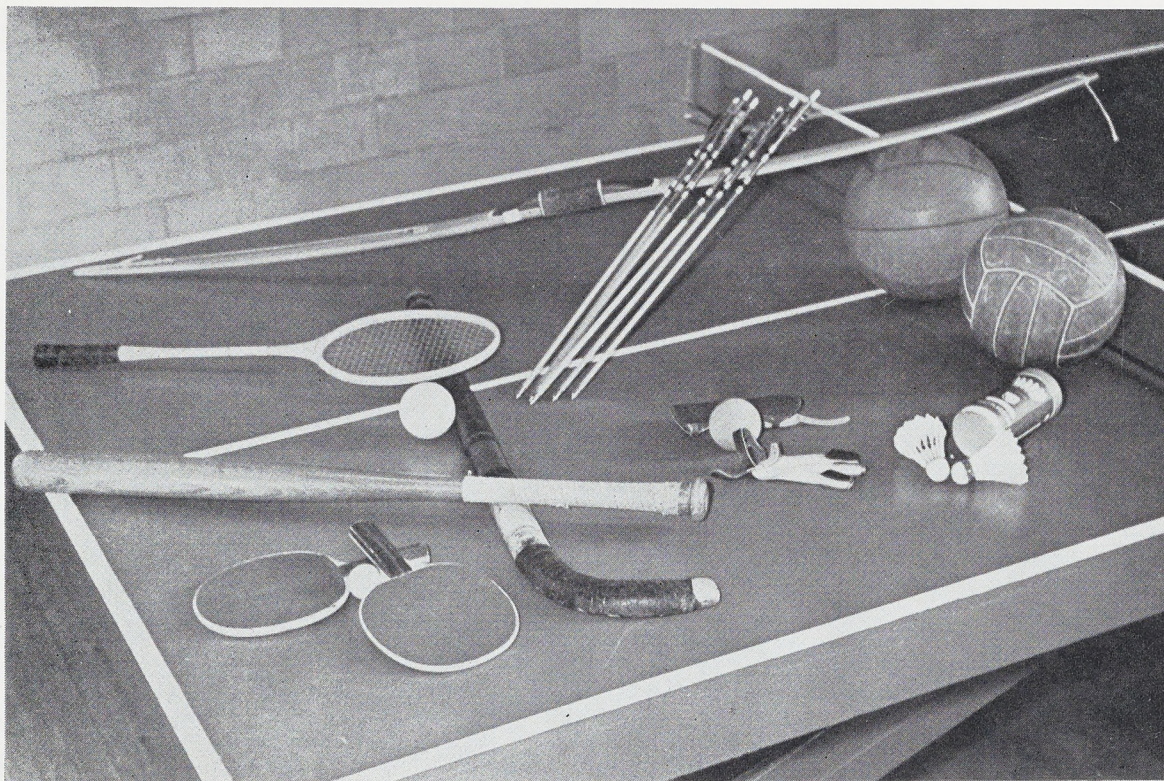

## GIRLS' INTRAMURALS

Combining the interests of the girls here at Shippensburg State and the efforts of the athletic directors, our intramural program has proved very effective for all concerned.

These sports are played on a competitive basis only to create a wholesome program of equal participation, pleasure, and pride among the girls here.

What is there in anything if pleasure does not exist? This is an important factor in our intramural program.

Then, too, what is there in daily living when you, as a student, do not contribute your efforts and abilities?

There is a certain amount of pride in feeling that you are a part of this program, and it, in turn, becomes a part of you.

So if you have a tantrum to throw, take it to the hockey field where space is not limited or if you feel like screaming, save that for the softball field.

See you on the basketball court, the hockey field, in the ping pong room, or the tennis court, where sport enthusiasts meet.



# OUR PEP MAKERS



## CHEERLEADERS

KNEELING: M. Anderson, Co-Captain; B. Miller, Co-Captain; D. Stine, J. Rozicki.  
STANDING: J. Kriebel, E. Myers, N. Gross, L. Fearn.

## RUBBER BAND

KNEELING: K. Hawk, D. Tribet, R. Reber, G. Snyder.  
STANDING: W. Coulson, E. McGehee, E. Schneider, E. Swartz, L. Long, R. Seilhamer, M. Brenneman,  
E. Herr.





# JUNIOR-SENIOR PROM





# MAY DAY



SUZANNE TEITRICK



ELVA HOLBERT



MARYLOU ANDERSON



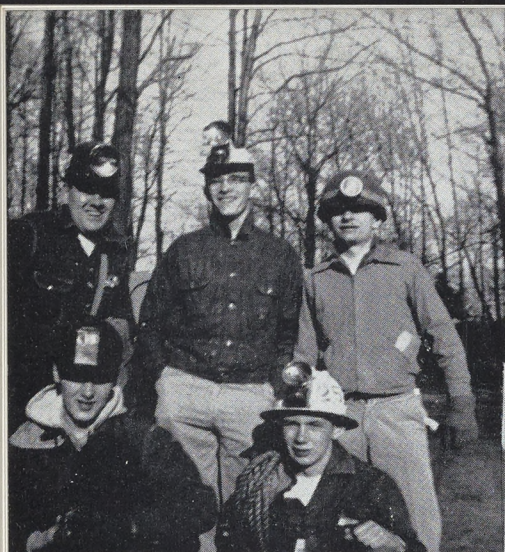



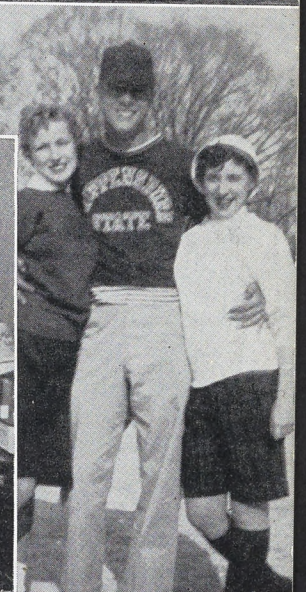
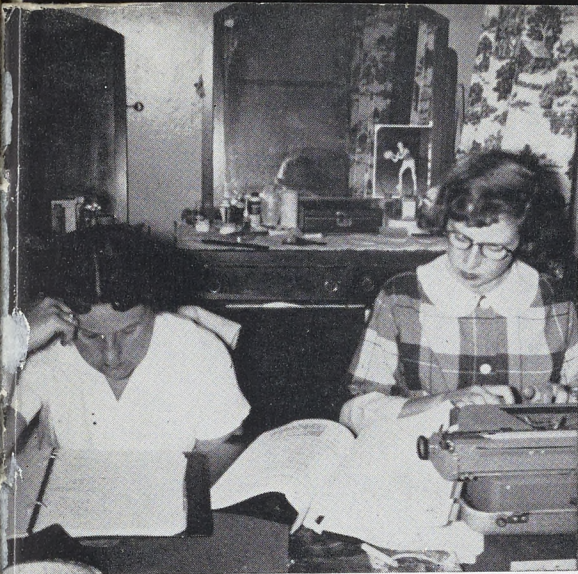



## IN APPRECIATION

The editor, the business manager and their staffs have found that production of a yearbook depends upon more than them alone. It is the combined efforts of many people, not just a few. And so to all those who helped make this book a reality, we humbly offer our sincere thanks.



## Autographs



## Autographs



## Autographs



## Autographs



## Autographs



# Autographs



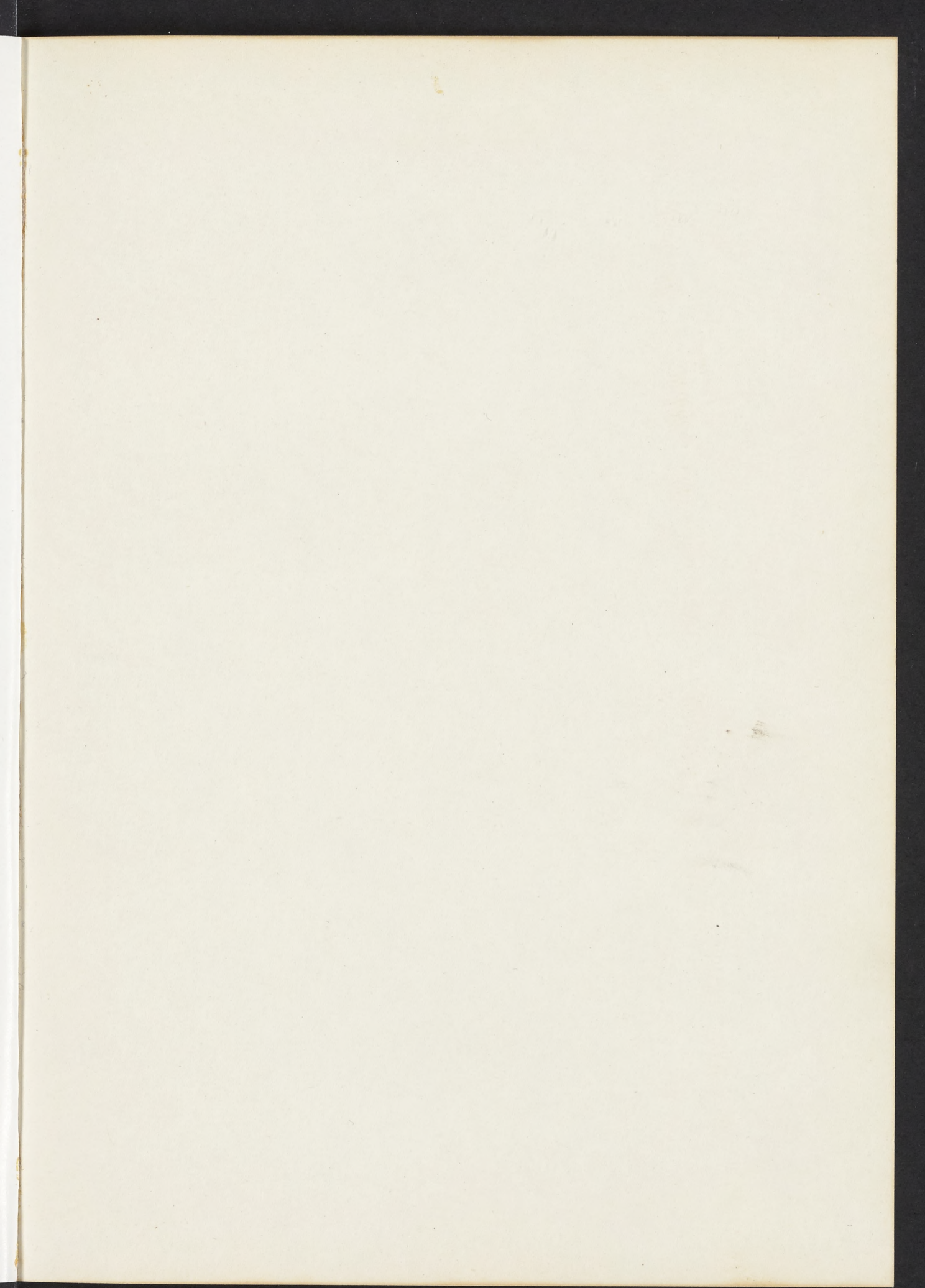



Director of Student Teaching & Placement  
SHIPPENSBURG STATE COLLEGE  
Shippensburg, Pa.



Director of Student Teaching & Placement  
SHIPPENSBURG STATE COLLEGE  
Shippensburg, Pa.

~~DEAN OF INSTRUCTION~~



