



Cumberland 1947

Donated by Mr. and Mrs.
Trafford B. Plasterer

Originally owned by
R. Bruce Clippinger

R. BRUCE CLIPPINGER
SHIPPENSBURG, PA.





Presenting . . .

THE 1947

PUBLISHED ANNUALLY

BY

THE SENIOR CLASS

STATE TEACHERS COLLEGE

SHIPPENSBURG, PA.



CUMBERLAND



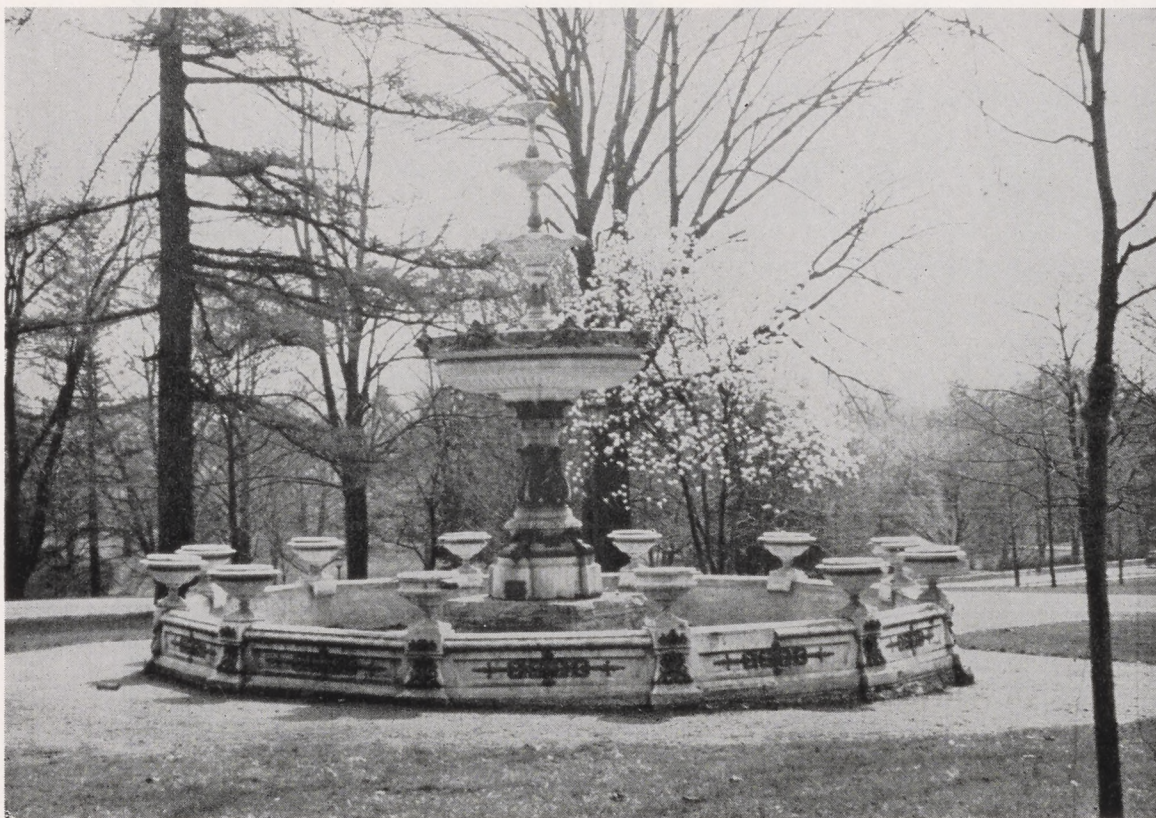

FOUNTAIN—*scenic spot, especially popular during initiations*

As we leave our Alma Mater, we also leave fond memories of our college days.

We, the class of 1947 have seen Shippensburg grow during these four years. Our first years were spent on a practically manless campus; the men were serving in the armed forces of our country; but our senior year, we were happy to welcome the men back to share the joys of college life with us.

Will we ever forget the excitement the freshmen caused this past fall with their overwhelming numbers; the return of football to the campus; these stimulating pep-rallies; the after-dinner dances each evening; our classes, the meetings; and most of all the friendships which we have made.

The members of the "Cumberland" staff have tried to picture all of these highlights of our campus life and all that Shippensburg has meant to us.

F O R E W O R D

C O N T E N T S

ADMINISTRATION—*those who have guided us through our years here at Shippensburg.*

CAMPUS—*ivy-covered buildings on the hill*

SENIORS—*ourselves, what we are and what we have done.*

UNDERCLASSMEN—*the Juniors, our successors—the Sophomores—and the Freshmen.*

ORGANIZATIONS—*extra-curricular life, fraternities, and clubs.*

ATHLETICS—*sports high lights of the year.*

FEATURES—*the creative side.*

ADVERTISEMENTS—*those who serve us.*

PRESIDENT'S RESIDENCE—*picturesque home of college president*





JOHN W. LACKHOVE
Business Manager

For His 25 Years —

OF DEVOTED SERVICE . . .

We, the members of the Senior Class, dedicate this thirtieth edition of the Cumberland to John W. Lackhove, who has brilliantly guided the financial destinies of this college for twenty-five years. He has been a loyal friend of countless undergraduates and alumni of Shippensburg, always ready to help solve difficult problems and lend a helping hand in time of need. His actions and influence have profoundly helped and will continue to mould the greater Shippensburg.

He also served his country

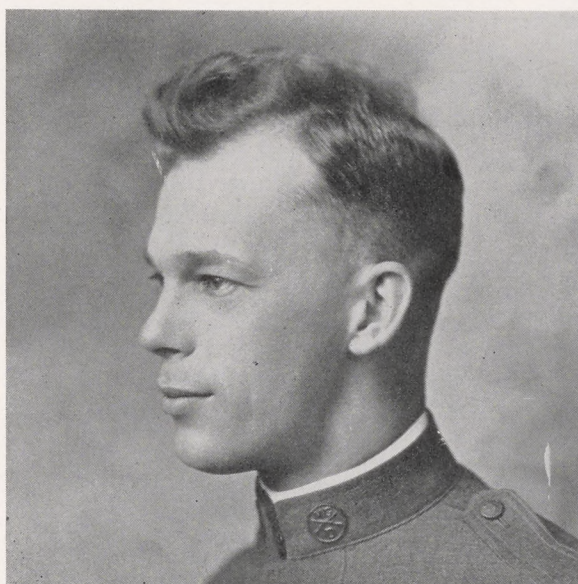

As a boy

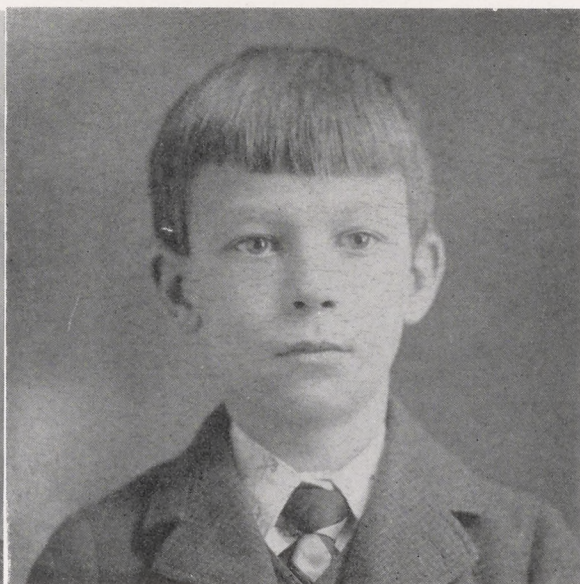



DR. RAYMOND G. MOWERY
President, Board of Trustees

BOARD OF TRUSTEES

To the Senior Class of 1947:

You are graduating at a time when the services of well trained teachers are in great demand. The opportunities are many and varied. It is the fond hope of the Board of Trustees that you will find your place of greatest service and having found it will give your best not only to the school in which you teach but to the community in which you live.

You will be teachers almost every waking moment of your lives. Much of your best teaching will be done outside of the classroom. You will do this teaching unconsciously. May it be constructive and helpful.

You will join the great host of alumni of Shippensburg State Teachers' College and as alumni you will have the opportunity to enrich and enhance the great traditions of the College. Shippensburg will become no greater than her alumni make her. When we help to raise the standards of our alma mater we help ourselves.

May your success be measured by the success of those whom you teach and may your joy and happiness be proportionate to the joy and happiness you bring to others.

On behalf of the Board of Trustees I congratulate you upon your graduation and wish for you the greatest satisfaction that can come from a life of unselfish service.

Very sincerely,
RAYMOND G. MOWERY
President-Board of Trustees

LEVI GILBERT, B.S., A.M., Ed.D.
President of the College



THE PRESIDENT SPEAKS . . .

"The Cumberland" has become almost an institution in the life of the College. It is now a part of the school tradition. It might be of interest to the students and the faculty to know a bit about the history of the Cumberland.

The 1947 issue of the Cumberland is the 30th issue published. The first yearbook was put out by the class of 1917. Over the years every class save one has published a yearbook.

In 1917 Dr. Ezra Lehman appointed a committee, made up of faculty members and students, for the purpose of making a study of the advisability of having a yearbook. The same committee was to suggest a name. The late Mrs. Harriet Wylie Stewart was the faculty leader and Mr. Guile Lefever, now Principal of the Gettysburg High School, was the student leader. Miss Irene Huber of Harrisburg and Mr. Hubert LeVan of Washington, D. C., were the Deans of the class of 1917 and did much work on this committee. Many names were presented. It was suggested that an Indian name be used. Conodoguinet, Conococheague, Susquehanna, Youghioghenny, were mentioned. The name finally agreed upon was "The Cumberland."

"The Cumberland" is a part of the school history. The period includes Dr. Lehman's and Dr. Rowland's administrations. Both world wars were fought during this period. Teachers have grown old during the time from 1917 to 1947. "The Cumberland" has meant much to the students and alumni of Shippensburg.

The class of 1947 is to be congratulated in putting out such a wonderful book in the face of the 1947 handicaps. I wish especially to commend the space given to our young men who served so well in the armed forces. They deserve all we can give to them.

To the members of the yearbook staff and the class deans, Miss Nora Kieffer and Mr. Harling Sponseller, I desire to express my gratitude for the publication.

Very kindly yours,
LEVI GILBERT, President



EARL WRIGHT, B.S., M.S., ScD., Ed.D.
Dean of Instruction

THE DEAN'S MESSAGE

Only those with trained minds can succeed in this complex world. All the knowledge accumulated in art, literature, philosophy, science, and society is available to the educated person of today. Adequate knowledge must be possessed by those who enter the teaching profession but an appreciation of the effect of a teacher's interest and enthusiasm on those we teach should also be constantly kept in mind by those striving for success in the teaching profession.

EARL WRIGHT
Dean of Instruction

HARLING E. SPONSELLER, B.S., A.M.
Director of Teacher Training



THE DIRECTOR'S MESSAGE

I wish I were able to express to you in words the satisfaction I received as Director of Training in comparing the first few weeks of your practice teaching with the end of the semester. What a difference it made in self-confidence, in school-room management, and the manner in which you conducted the recitations. To me the progress of our student teachers is almost a miracle and it endorses fully the program of student teaching in the teachers colleges. My wish for all of you is that you will be successful in carrying the Shippensburg spirit into your class room as you become teachers in the Commonwealth. We cannot escape the solemn obligation to do our best.

Sincerely,
HARLING E. SPONSELLER

ADMINISTRATION



GENE TREXLER FISTER, B.S., M.A.
Dean of Women



VINTON H. RAMBO B.S., A.M.
Dean of Men

ELIZABETH T. NOFTSKER, B.S.
Registrar



To a friend
one whose long standing
friendship I highly appreciate. I will
always be a proud back at D.C.
Betty

JOHN W. LACKHOVE
Business Manager

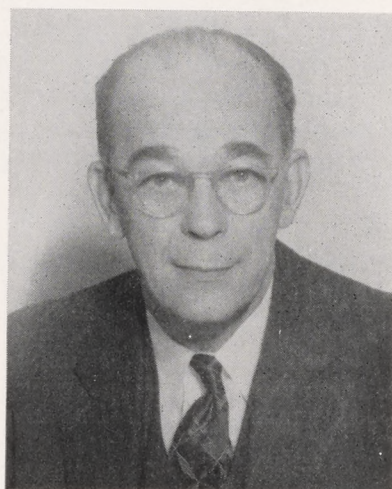

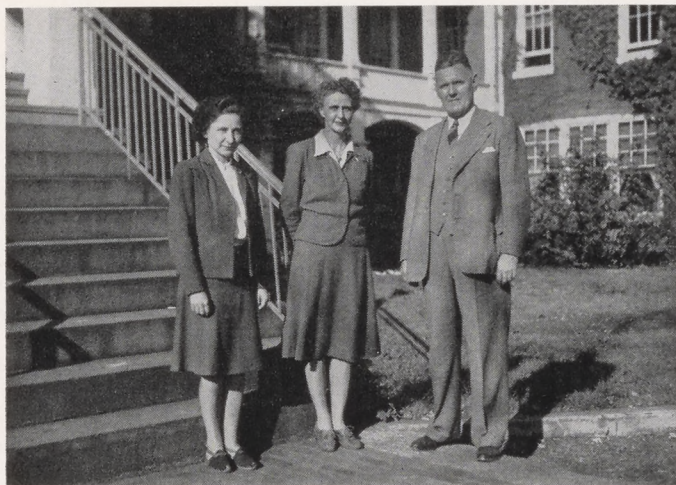

*Left to right: Miss Gertrude Kauffman, Miss Anna Smith,
Mr. James C. Weaver.*

MUSIC AND ART

MARY ETHEL BEAMER, B.A., A.M.
Business Education

HAROLD O. KRAMER, B.S., M.A.
Business Education

GERTRUDE E. KAUFFMAN, B.S., A. M.
Chairman, Art Department

ADDISON E. POHLE, B.S., Ed.M.
Business Education

PAUL SEATON, B.S., A.M. (*deceased*)
Business Education

ETTA C. SKENE, B.S., A.M., Ph.D.
Chairman, Business Education Department

ANNA M. SMITH, B.S., M.S.
Training Teacher, Campus School

JAMES C. WEAVER, B.S., A.M.
Chairman, Music Department

Left to right: Dr. Etta Skene, Miss Mary Beamer, Mr. Addison Pohle, Mr. Paul Seaton, Mr. Harold Kramer.

BUSINESS EDUCATION

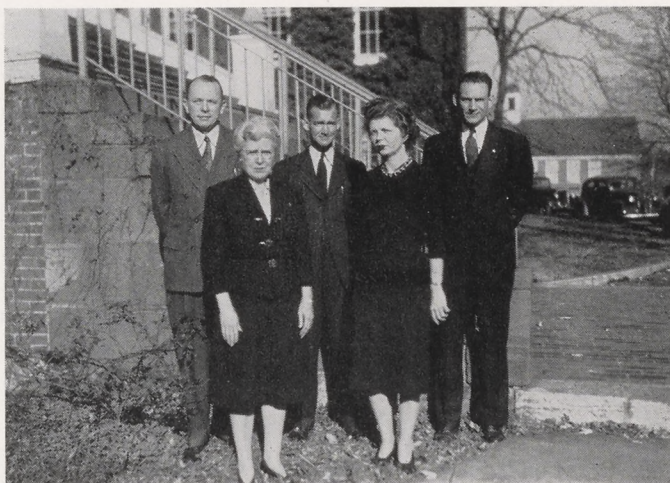



*Left to right: Mrs. Mary Bloomfield, Mr. Edward Gulian,
Miss Esther Henderson.*

MARY BLOOMFIELD, B.S.
Health Education Department

EDWARD GULIAN, B.S., A.M.
Chairman, Health Education

ESTHER HENDERSON, B.S., M.A.
Health Education for Women

HEALTH AND PHYSICAL EDUCATION

ZOLA LACKHOVE, B.S.
Librarian

ALMA MAE WINTON, A.B., B.S.
Librarian

LIBRARIANS

Left to right: Miss Zola Lackhove, Miss Alma Winton.



EDUCATION



*Left to right: Dr. Arthur Atkinson, Miss Nora A. Kieffer,
Dr. Earl Wright.*

ARTHUR M. ATKINSON, B.S., A.M., Ph.D.
Psychology; Director Psychological Clinic

CHARLES F. BELLOWS, B.S., M.A.
English

GENE TREXLER FISTER, B.S., M.A.
*Dean of Women
English*

NORA A. KIEFFER, B.S., A.M.
Education

NANCY H. MCCREARY, B.A., M.A.
English

MARION BLOOD REISNER, B.S., A.M.
Chairman, English Department

EARL WRIGHT, B.S., M.S., Sc.D., Ed.D.
*Dean of Instruction;
Chairman of the Education Department*

MARY E. YORK, B.S., A.M.
English

*Left to right: Mrs. Marion B. Reisner, Miss Nancy McCreary, Miss
Gene Fister, Mr. Charles Bellows, Miss Mary E. York (not pictured).*



ENGLISH



TRAINING TEACHERS

*First row, left to right: Miss Dorothy Noble, Miss Thelma Small.
Second row, left to right: Miss Myra Esh, Miss Laura E. High, Mrs.
Ruth C. Harley, Mrs. Doris K. Rohr. Third row, left to right: Mr.
Harper Wentz, Mr. Charles Eurich, Mrs. Rachael B. Gray, Mrs.
Adele Mitchell.*

KEITH B. ALLEN, B.Ed., A.M.
Chairman, Geography Department
RICHARD H. BARTHOLOMEW, B.S., M.Ed.

*Social Studies
Education*
MYRA ESH, B.S.
Training Teacher, Campus School

CHARLES R. EURICH, B.S., M.A.
Social Studies, High School

RACHEL B. GRAY, B.S.
Training Teacher, Campus School

RUTH C. HARLEY, B.S., A.M.
Assistant Director of Training

LAURA ESTELLA HIGH, A.B., A.M.
English, Junior High School

LESLIE C. KREBS, B.S., Ed.M.
*Geography and Visual Education,
Director, The Museum*

ADELE H. MITCHELL, B.S.
Training Teacher, Campus School

DOROTHEA I. NOBLE, B.S.
Training Teacher, Campus School

DORIS KRINER ROHR, B.S.
Training Teacher, Campus School

ERMA K. ROLAR, A.B., A.M.
Social Studies

THELMA E. SMALL, B.S., A.M.
Training Teacher, Campus School

ELVIN L. VALENTINE, A.B., A.M., Ph.D.
Chairman, Social Studies Department

HARPER J. WENTZ, B.S., A.M.
General Science, Mathematics,

*Left to right: Mr. Leslie Krebs, Miss Erma Rolar, Mr. Keith Allan,
Mr. Richard Bartholomew, Dr. Elvin Valentine.*

SOCIAL STUDIES AND GEOGRAPHY

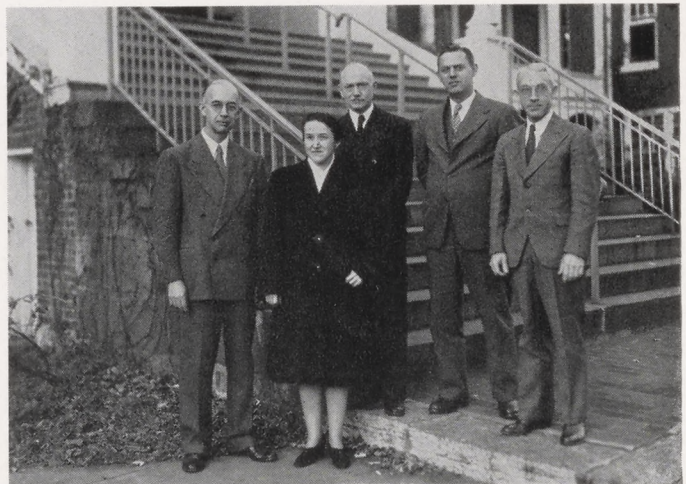

MATHEMATICS AND SCIENCE



Left to right: Mr. Roy M. Dibert, Dr. Louise Lienemann, Mr. S. S. Shearer, Mr. Seth Grove.

ROY M. DIBERT, B.S., M.A., M.S.
Science

MARY CHARLOTTE GAIN, R.N.
Resident Directing Nurse

J. SETH GROVE, A.B., A.M.
Chairman, Mathematics Department

LOUISE J. LIENEMANN, A.B., A.M., Ph.D.
Chemistry and Biology

S. S. SHEARER, A.B., M.S.
Chairman, Science Department

Miss Mary C. Gain



NURSE

In Memoriam

*Leaf after leaf drops off, flower
after flower,*

*Some in the chill, some in the
warmer hour:*

*Alive they flourish, and alive
they fall,*

*And Earth who nourished them
receives them all.*

*Should we, her wiser sons, be
less content*

*To sink into her lap when life is
spent?*

DOCTOR JANE BEARDWOOD

Died December 8, 1946

MR. PAUL SEATON

Died January 5, 1947

MRS. EVANGELINE GILBERT

Died January 9, 1947

OLD MAIN—the center of college activity





HORTON HALL—*the girls' home during college days*

ALUMNI GYM—where *physical activity prevails*





LIBRARY—*where many extra hours are spent in pursuit of knowledge*

SHEARER HALL—*midnight oil lamps burn, while experiments go on*



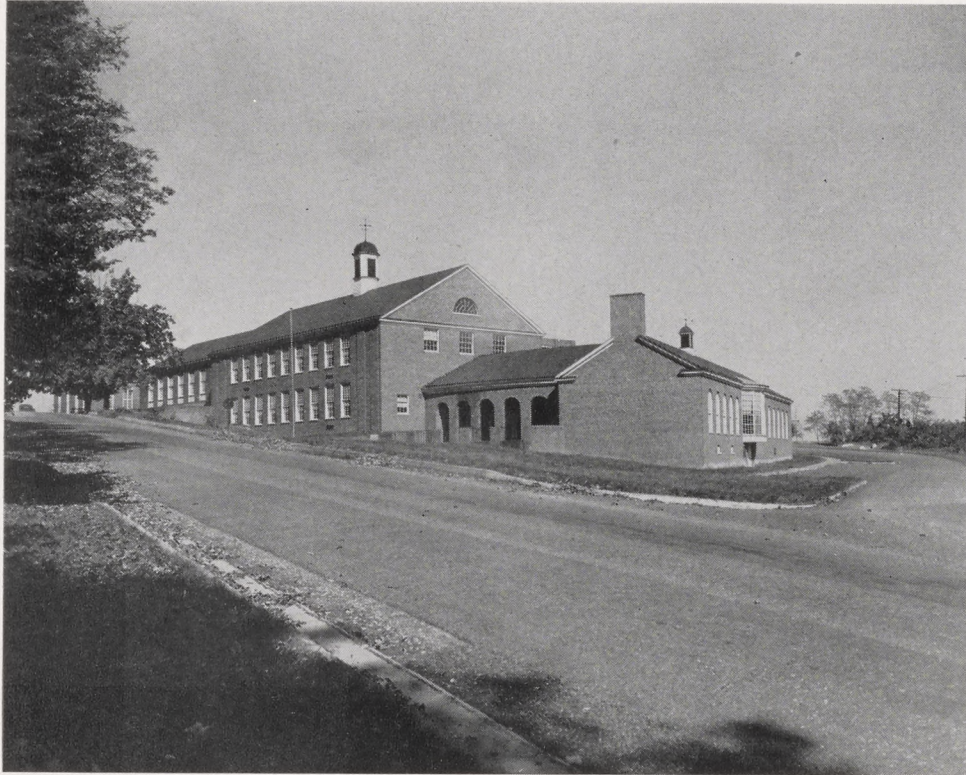

TRAINING SCHOOL—*workshop for elementary student teachers*

BUSINESS EDUCATION BUILDING—*standing idle, but not forgotten*





OLD GYM—*humming anew with social activities*

SENIORS

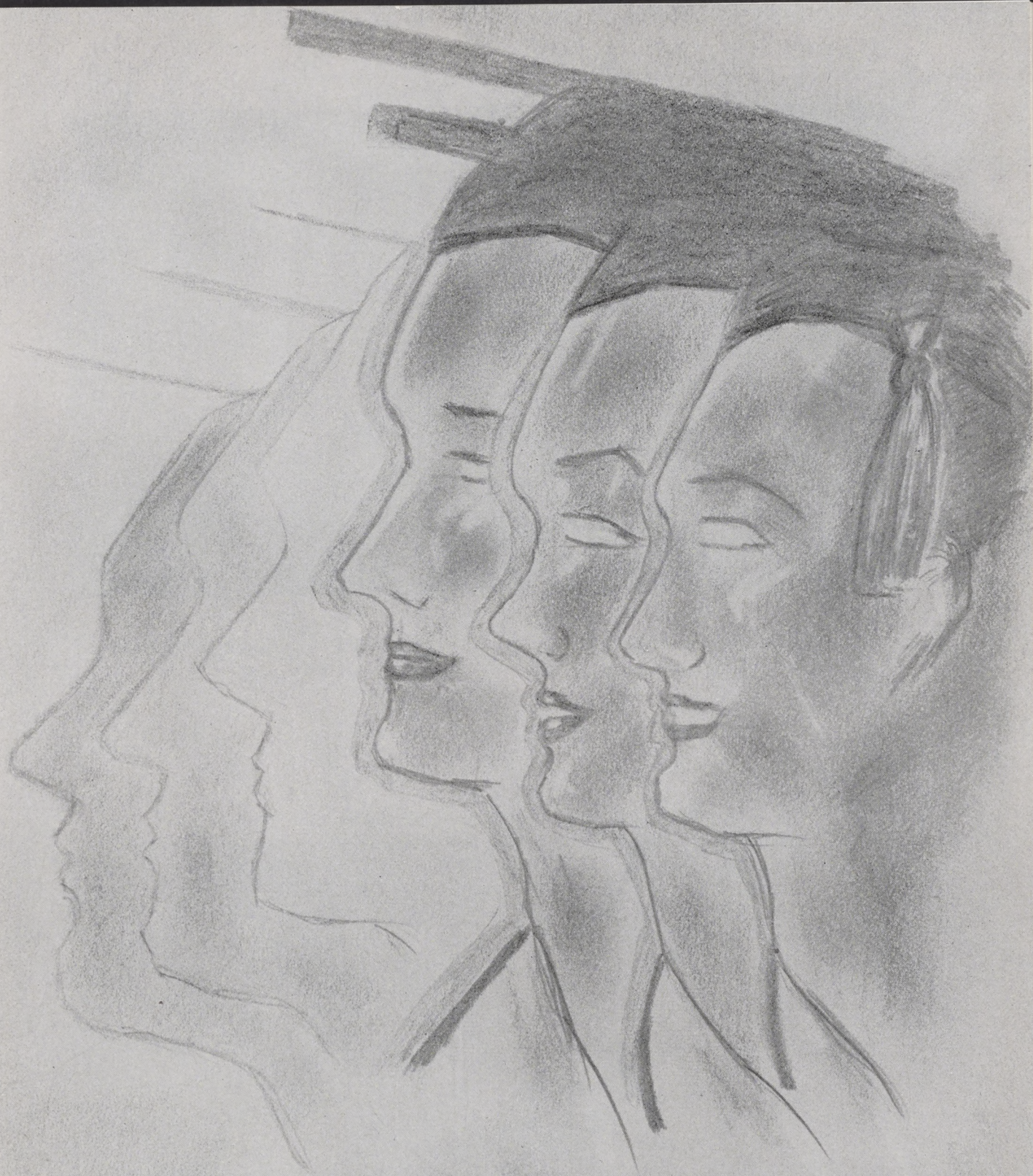

MARY HETHER BARD



MISS NORA A. KIEFFER
Class Dean



MR. HARLING E. SPONSELLER
Class Dean

The Cumberland staff and members of the Senior Class wish to express their appreciation to our Class Deans who have assisted us in so many ways. Through their untiring efforts, their helpful criticisms, and high ideals we owe much of the success of this yearbook. Our association has been most pleasant and we will always cherish the memory of their invaluable aid.



JOHN TAYLOR ARMS

Secondary

Dauphin, Pennsylvania

Scholastic . . musical . . retiring . . skeptic . .
assured . . independent

Band 1, 2; Orchestra 1, 2; Phi Sigma Pi
2, 3, 4; Navy: Active Duty—July 1, 1943
Released—August 26, 1946

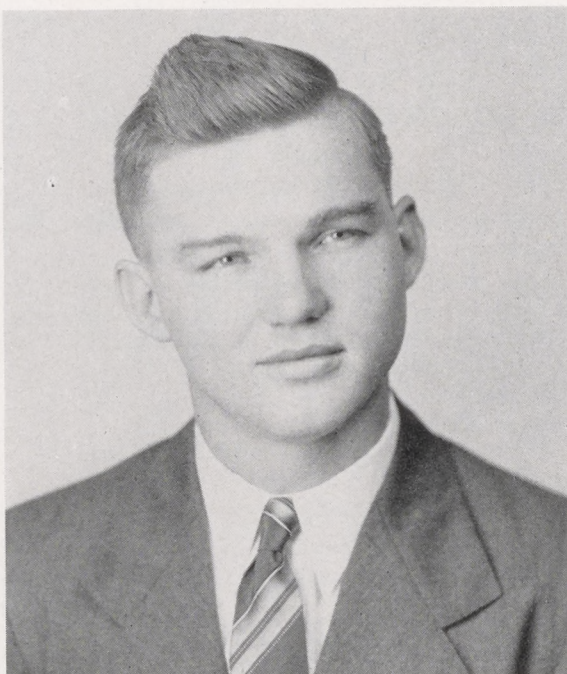

WALLACE E. ASPINWALL

Secondary

Englewood, New Jersey

Teaser . . father . . sensitive . . sportive .
friendly . . frank

Football 1, 2, 3, 4; Varsity Club 1, 2, 3, 4
President; Track 1, 2, 3, 4; Masquers 3, 4;
Men's Boarding Council 4; Athletic Council
4; Model Boy's Club 1; Life Saving
Instructor 2, 3.

MARGUERITE STEWART AUSTIN

Secondary

Bellefonte, Pennsylvania

Recent Bride . . well groomed . . excitable
attractive . . sentimental . . enthusiastic

Choral Club 1, 2, 3; Masquers 1, 2, 3;
English Club 1, 2; Secondary Club 3, 4;
Catholic Club 3, 4; Maid of Honor, May
Day 1945; Cumberland 4

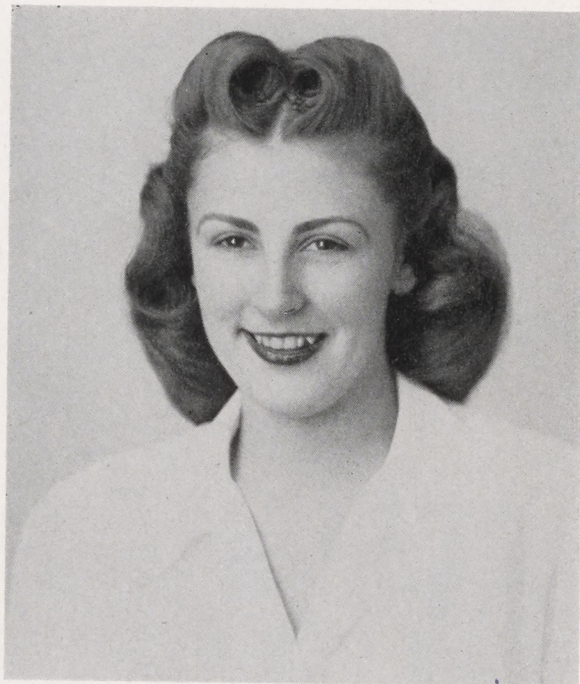

*I'm going to miss
you plenty
"Peg"*



PHYLLIS B. BAIR

Secondary

Spring Run, Pennsylvania

Pleasant . . studious . . likable . . helpful . .
unassuming . . active

International Relations Club 4; Boarding
Women's Council 3, 4; Tennis Club 1, 2,
3, 4; Art Club 3, 4; Swimming Club 2, 3;
Dancing Club 3; Cumberland 4

*Dear Mr. Clip
It has been
swell knowing you
here at S.S. 1:1
Don't forget those
good chicken suppers
over at Spring Run*

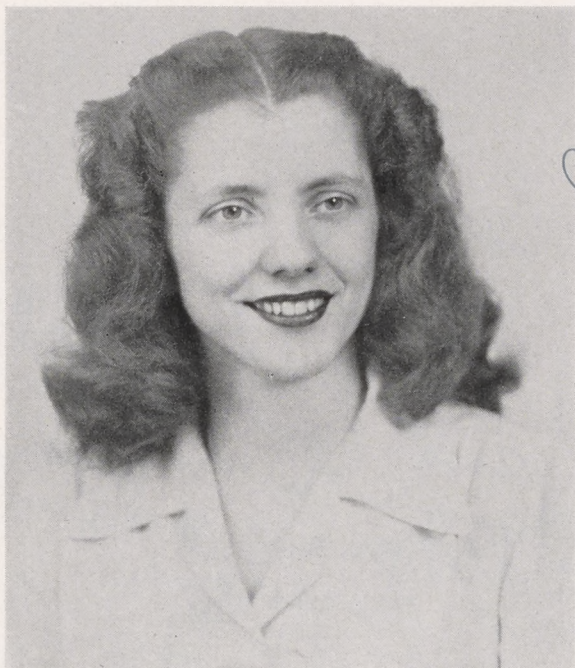

*Dear Mr. Clip:
The best everything
the person collector
of the year is Mary*

MARY A. BAIRD

Business

Altoona, Pennsylvania

Cute . . sociable . . artistically-inclined . .
confident . . thrifty . . good-natured

Class Treasurer 2, 3, 4; Business Education
Club 1, 2, 3, 4—Treasurer; Choral Club Ac-
companied 1, 2, 3, 4; Vice-President; Cum-
berland 4; WAA 1, 2, 3, 4; WAA Cabinet;
Table Tennis 3; May Queen Attendant 1,
3; Orchestra 1; Dancing Club 3; English
Club 3; Waiters Association 3; Table Ten-
nis Club 2, 3; Swimming Club 2; Hiking
Club 3; Basketball 2; Hockey 1, 2



DANIEL ROBERT BARTHOLOMEW

Secondary

Harrisburgh, Pennsylvania

Joker .friendly. .sympathetic. .attached. .
obliging. .appreciative

Athletic Trainer 1, 2, 3; Student Director
of Intramurals 1, 2, 3; Council of Defense
3; Glee Club 3; Phi Sigma Chi 3, Corre-
sponding Secretary 4; United States Navy
40 months





ANNA ELIZABETH BITTINGER

Business

Newburg, Pennsylvania

Quiet. .congenial. .loyal. .sincere. .studious
self-reliant

WAA 1, 2, 3, 4; Business Education Club
1, 2, 3, 4; Cumberland 4

*I have had a wonderful
time, and I will keep
on looking with my flash,
light. I'll miss you and
"Mom".*



HILDA MARIE BOWER

Elementary

Chambersburg, Pennsylvania

Conservative. .pleasant. .friendly. .depend-
able. .studious. .sweet

English Club 1, 2; Speech Award 1; Day
Women's Council 2, 3; Secretary-Treasurer;
Class Secretary 3, 4; Campus Reflector Staff
3; Kappa Delta Pi 4



*Dear Mr. Clap,
Thanks for everything
you and your family
have done for us the
past several years.
We'll be seeing you.
Sincerely,
Hilda*

MAURICE E. BREAM

Elementary

Gettysburg, Pennsylvania

Quiet .pleasant. .hesitant. .kind. .gentle-
man. .brisk

Intramural Basketball 1, 2, 3; Track 1, 2,
3; Country Life Club 1, 2, 3; U. S. Army
3 years; International Relations Club 4;
Varsity Club; Phi Sigma Chi

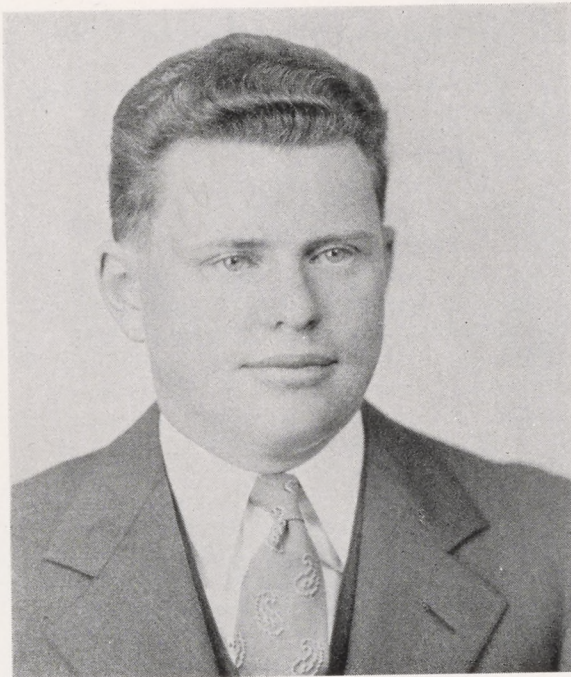

Dear Mr. Clip,
It has been
nice having
you around the
bookstore. Hope
to see you in
the future.
Pauline



PAULINE MARGARET BRENNEMAN

Business

Shippensburg, Pennsylvania

Athletic. .capable. .reliable. .sincere. .non-
chalant. .attractive

Basketball 1, 2, 3; Day Women's Council 1,
3, 4; Business Education Club 1, 2, 3, 4

Mr. Clip-

Hope you get time to read this -
after all wrapping packages and
counting programs must keep you

ERNEST WRIGHT BRINDLE, JR.

ERNEST WRIGHT BRINDLE, JR.

busy. See you Business in the
Biglerville, Pennsylvania

future Scholar. efficient. leader. frank. depend-
able. business-like

not too distant, I hope.

Emme Intramural Basketball 1, 2, 3, 4; Men's Boarding Council 2; Waiters' Association 2, 4, Head Waiter; Kappa Delta Pi 3, 4, President; Phi Sigma Pi 2, 3, 4, Vice-president; Pi Omega Pi 3, 4; Phi Sigma Chi 3, 4; President's Council 4; Business Education Club 3, 4; Veterans' Club 3, 4; Army Air Force—3 years; "Who's Who among Students in American Universities and Colleges"

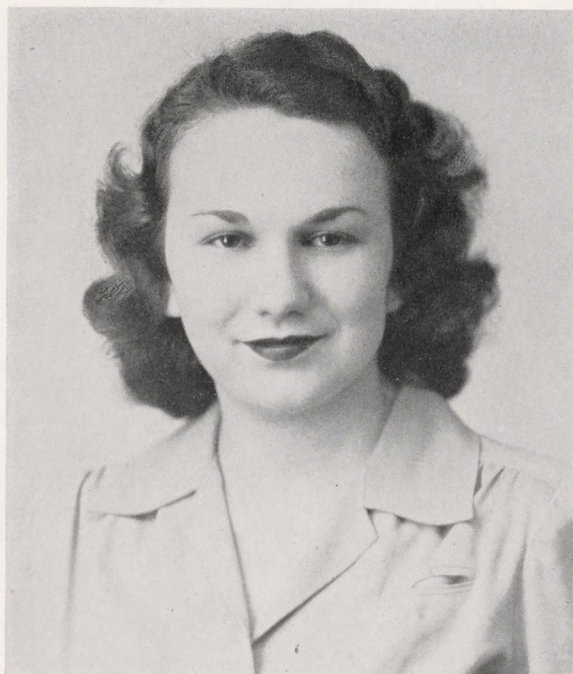
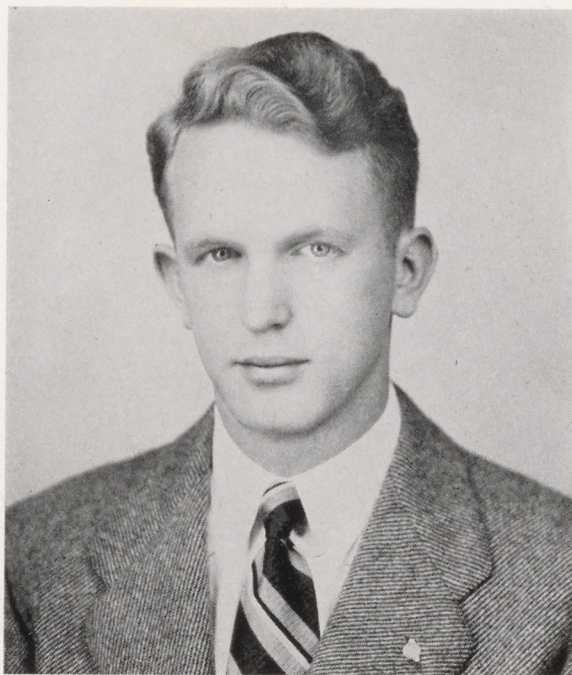

HAZEL O. BROOKS

Elementary

Klingerstown, Pennsylvania

Capable . . . pensive . . . obliging . . . sensitive . . .
earnest . . . hesitant

earnest . . . hesitant

Mathematics Club 1, 2, Treasurer; Art Club 2, 3, 4; Boarding Women's Council 3; Tennis Club 3, 4; Campus Reflector, Typist 1, 2; Cumberland 4

From one Trip
to another Trip.
Hazel



CHARLES A. BRUBAKER

Secondary

New Cumberland, Pennsylvania

Pedagogue. .married. .exactng. .worrier. .
retiring. .debator

Masquers; Campus Reflector, Associate Ed-
itor; Debating Club; Phi Sigma Pi; Army
1 year



*I'll miss seeing you
next year, Mr. Clippinger.
Best wishes to you!
Alice M. Brumbaugh*

ALICE MARTIN BRUMBAUGH

Secondary

Greencastle, Pennsylvania

Scholar. .leader. .reserved. .sense of humor
easy going. .understanding

Wilson College 1; Freshman Chorus 1; Hoc-
key 1; International Relations Club 2, 3,
Secretary 4; Secondary Club 3, Secretary 4;
English Club 2, 3; Kappa Delta Pi 4;
President's Council 4; Boarding Women's
Council 3, 4, President; "Who's Who
among Students in American Universities
and Colleges."



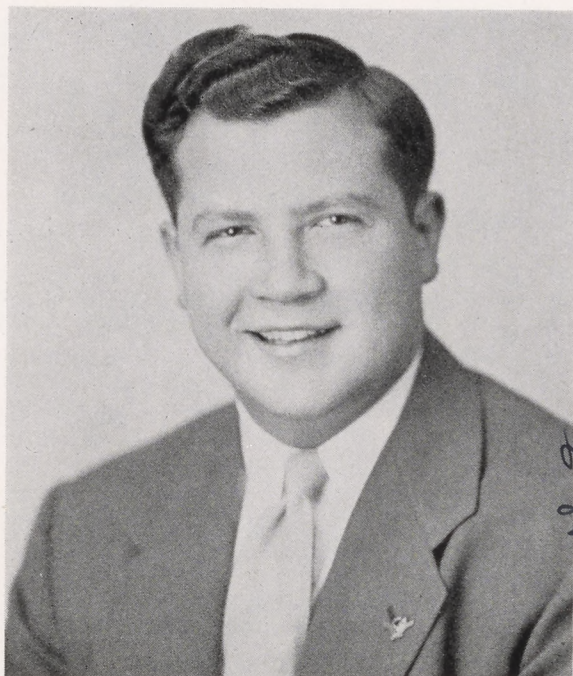

GLENN E. BUTLER

Secondary

Altoona, Pennsylvania

Morale builder . . witty . . sincere . . loyal . .

Herculean . . conscientious

Football 1, 2, 3, 4; Track 1, 2; Cumberland

Staff 4; U.S. Navy 3 years.

Mr. Clip!
I have never
seen such a busy
man in all my life. You
seem to be in three or four
places at one time. I am that
active when I am your age. I
am very happy.
Respectfully yours
Glenn



Dear Mr. Clip,
I've certainly
enjoyed knowing you,
you've been a good friend for
the last four years. I'll never forget the
chicken supper you and Mrs. Clippinger
took us to.
Sincerely
Jane.

JANE C. BUTLER

Secondary

Altoona, Pennsylvania

Sweet . . attractive . . likable . . witty . .
even tempered . . vocalist

Masquers 1, 2, 3, 4; Choral Club 1, 2, 3, 4;
President; Camus Reflector 2, 3; Class Vice-
President 3; Boarding Women's Council
1, 2.



JOHN E. CALDWELL

Secondary

Chambersburg, Pennsylvania

Friendly . . attached . . sporty . . handsome

. . understanding . . modest

Army Air Forces—3 years.



Mr. Clip,
It's been loads of fun knowing
you. You're a swell friend
to all the college students.
Sincerely,
Olive (Mrs.)

OLIVE BABCOCK CAVANAUGH

Elementary

Williamsport, Pennsylvania

Recent Bride . . reserved . . petite . . congenial . . sincere . . independent

Williamsport Dickinson Junior College
1, 2; Art Club 3, 4; Bowling Club 3; Kappa
Delta Pi 4; Cumberland 4.

DALTON REED COFFMAN

Secondary

Medford, New Jersey

Mechanically-minded . . quiet . . obliging
 . . blond . . congenial . . easy-going
 Track 1, 2; U.S. Army, Infantry—3 years.

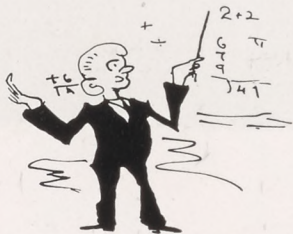
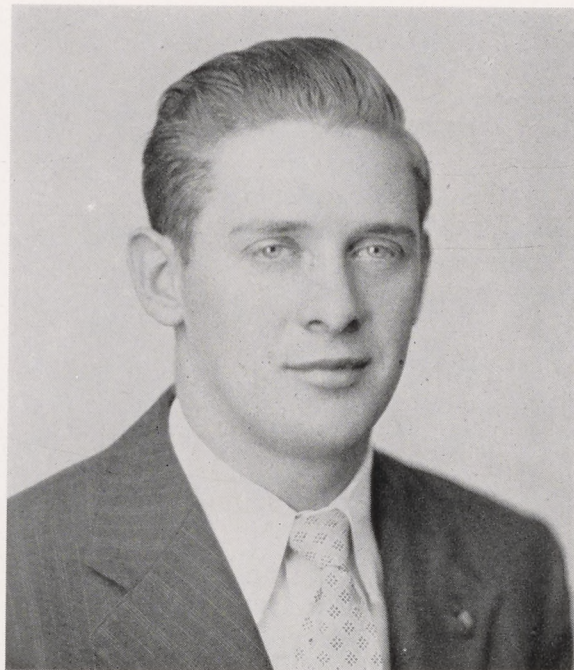

Mr "Clip"
Best wishes + greeting to the man
who always has a smile.
John L. Contino



JOHN L. CONTINO

Secondary

York, Pennsylvania

Father . . sociable . . photographer . . disc-jockey . . individualistic . . business-like
 Masquers 1, 2, 3, 4; University of Akron, 3rd semester; Campus Reflector, circulation, 1, 2, 3; Cumberland Editorial Staff 4; Catholic Club 1, 2, 3, 4; Romance Language Club 3; Secondary Education Club 3, 4; Camera Club 3; Veterans' Club 3, 4; Intramural Sports 1, 2, 3; Army Air Force—35 months.



PEARL M. CRAYTON

Elementary

Steelton, Pennsylvania

Pedagogue . . domestic . . persistent . . independent . . argumentative . . candid
 Philander Smith College, Little Rock, Arkansas; Hampton Institute, Virginia; Glassboro State Teachers College, New Jersey; Elementary Club 3, 4.



WENDELL P. DITMER

Business

Carlisle, Pennsylvania

Married . . reserved . . conscientious . . modest . . dependable . . loyal
 Archery Club 1, 2, 3; Phi Sigma Chi 4; Veterans Club 4; Cumberland Business Staff 4; Business Education Club 1, 2, 3, 4; U. S. Army—3½ years.

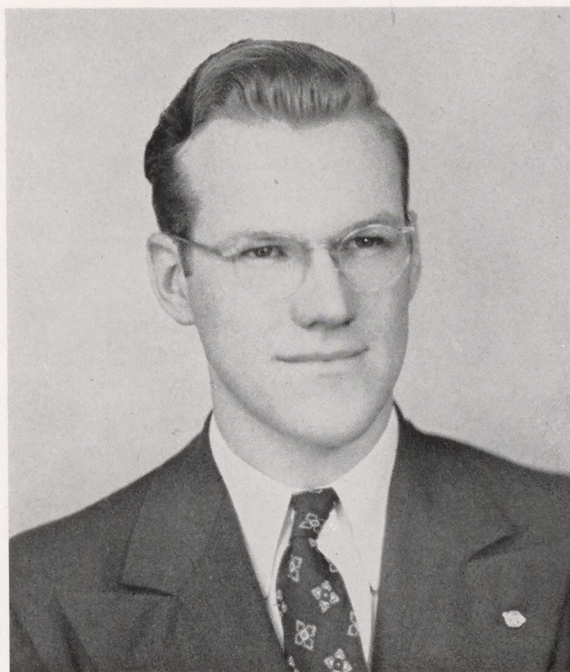



You don't know how
much I appreciate all
you've done for me - Thanks
so much! Best wishes
Phyll



PHYLLIS J. DRUCKER

Elementary (Coop)

Elkins Park, Pennsylvania

Leader . . . loquacious . . . dependable . . . sincere . . . lively . . . excitable

Campus Reflector 1, 2, 3, 4; Editor-in-Chief 2, 3; Training School Editor 4; Cumberland 1, 4, Editor-in-Chief; WAA 1, 2, 3, 4; Hockey 1, 2; Basketball 1, 2; WAA Cabinet 2; Cooperative Education Club 1, 2, 4, Vice-president 3; President Council 2, 3; Handbook Committee 2; CCA Cabinet 4; Student Member of Teachers' Colleges Executive Board of Columbia Scholastic Press Association 4; "Who's Who among Students in American Universities and Colleges."



ALICE MARIE FEAREN

Secondary

Progress, Harrisburg, Pennsylvania

Loquacious . . . sociable . . . self-reliant . . . cheery . . . sense of humor . . . thespian

Round Table Club 1, 2; English Club 2, 3; Class President 3; Class Parliamentarian 4; President's Council 3; Tribunal Secretary 3; Campus Reflector 2, 3; WAA 1, 2, 3, 4; Masquers 1, 2, 3, 4; Cumberland Staff 4; Secondary Club 3, 4; Government Club 3.



ANNA R. FOGELSANGER

Secondary

Chambersburg, Pennsylvania

Quiet . . pleasant . . commuter . . active . .
reliable . . friendly

WAA 1, 2, 3; Hockey 1, 2, 3; Spring Sports
1, 2; Basketball 1; Tennis 1; Round Table
1, 2, Secretary 3, President; Romance Lan-
guage Club 2, President; Cumberland 4.

*The List of everything to a
special S. S. T. Friend.
Thanks for everything
you have done for me.
Ann*

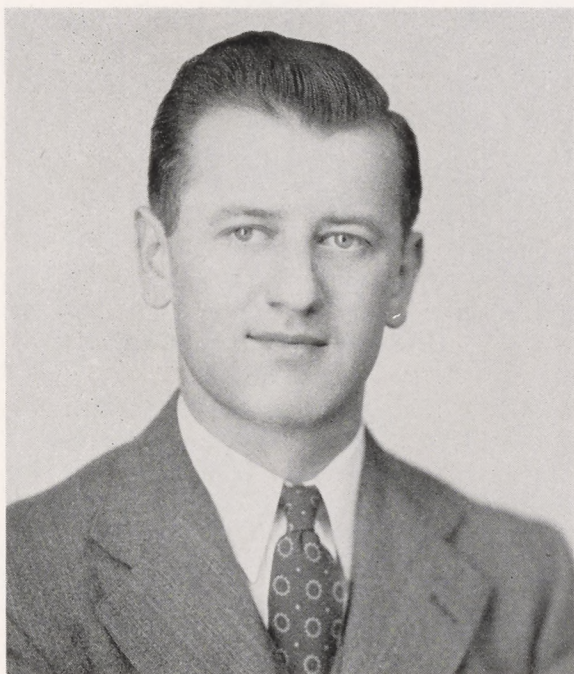

WAYNE B. FORTNA

Elementary

Shippensburg, Pennsylvania

Pedagogue . . friendly . . married . . even-
tempered . . quiet . . dependable
Mathematics Club 1, 2; U.S. Army, In-
fantry—4 years, 4 months.

DAN W. GALBRAITH

Secondary

Altoona, Pennsylvania

Athletic . . friendly . . faithful . . sincere . .
earnest . . jester

Varsity Football 1, 2, 3, 4; Basketball 1, 2,
3, 4; Track 1, 2, 3, 4; Varsity Club 1, 2, 3, 4.

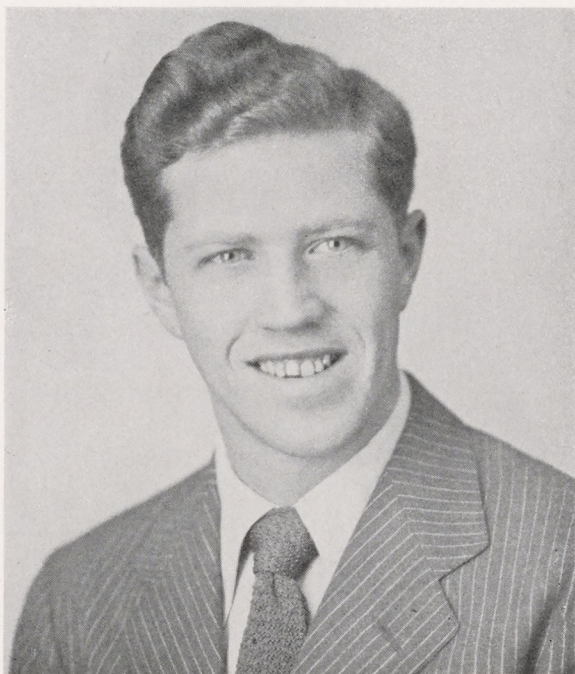
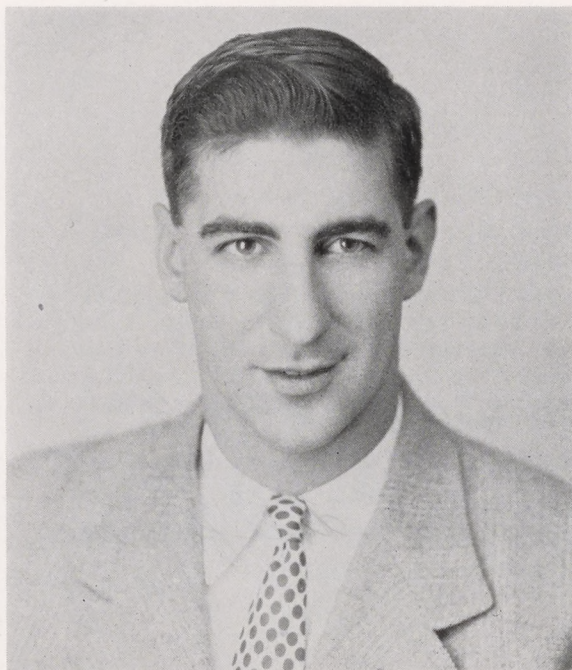

HAROLD WILLIAM GREEN

Business

Shippensburg, Pennsylvania

Athletic . . good-natured . . married . .
modest . . ambitious . . popular

Varsity Club 1, 2, 3; Basketball 1, 2, 3;
Business Education Club 1, 2, 3; U.S.
Marine Corps—3 years.

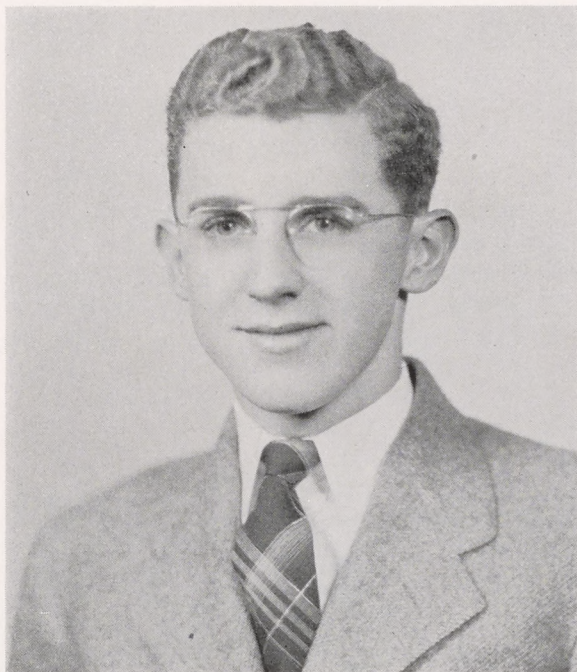

NILES L. GROSS

Business

Lewisberry, Pennsylvania

Conscientious . . . likable . . . studious . . . dependable . . . unassuming . . . gentleman
Football Manager 1, 2, 3, 4; Veterans' Club 3; Secretary 4; Varsity Club 4; Business Education Club 1, 2, 3, 4; Intramural Basketball and Volleyball 1, 2, 3, 4; Campus Reflector 2, 3; Circulation Manager; Cumberland Business Staff 4; "Who's Who among Students in American Universities and Colleges."

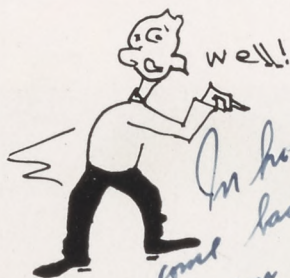
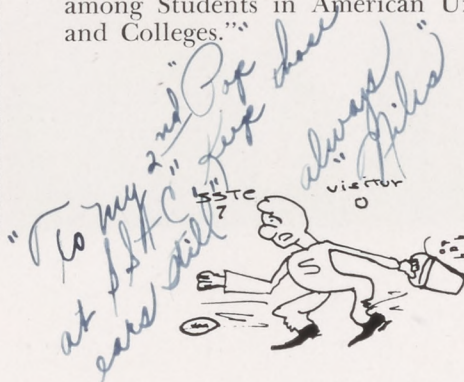

DOWNS E. HEWITT

Secondary

Washington, D. C.

Sense of humor . . . efficient . . . nonchalant . . . cautious . . . easy going . . . clever
Secondary Club 1, 2, 3, 4; Chess Club 1, 2; Glee Club 2, 3; Masquers 1, 2, 3, 4; Day Men's Council 2; Veterans Club 3, 4; Table Tennis Club 1, 2; Archery 1.



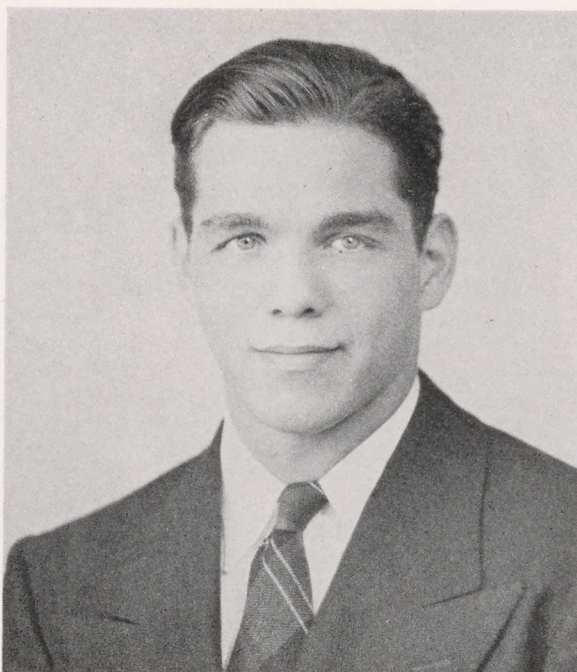

MARTIN F. HUBLEY

Secondary

Shippensburg, Pennsylvania

Athletic . . good-natured . . tranquil . . loyal

. . unassuming . . popular

Football 4; Basketball 4; University of Pennsylvania 3; U.S. Navy—2½ years.



THOMAS H. HUMELSINE

Business

Chambersburg, Pennsylvania

Scholar . . leader . . friendly . . married . .
dependable . . popular

Phi Sigma Chi 2, 3, 4; Pi Omega Pi 3, 4;

Phi Sigma Pi 2, 3, 4; Kappa Delta Pi 4;

Day Men's Council 4, President; Business

Education Club 1, 2, 3, 4, President; Presi-

dent's Council 4; U.S. Army Infantry—32
months.

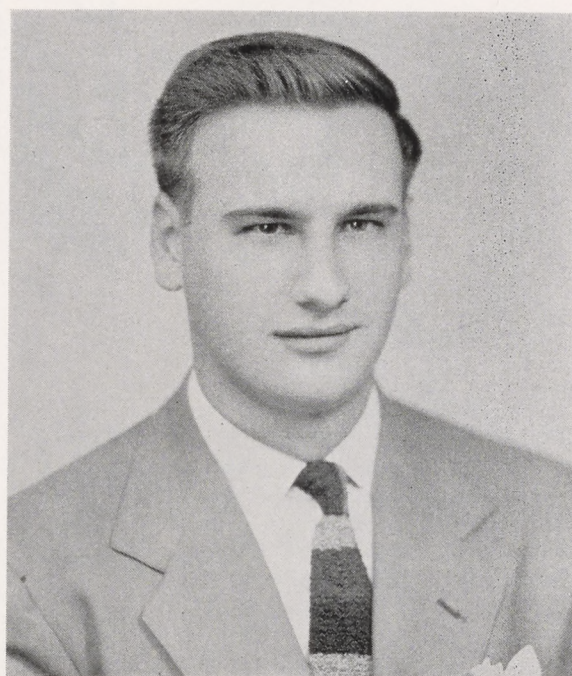

L. ARLENE JOHNSON

Secondary

Liverpool, Pennsylvania

Candid . . good-natured . . dependable . .
sociable . . confident . . excitable

Masquers 1, 2, 3; WAA 1, 2, 3; Tennis 1,
2, 3; Basketball 1, 2, 3; Dancing Club 2;
Spring Sports 1, 2; WAA Cabinet 2; Sec-
ondary Club 2, 3.



BERNARD H. KAUFFMAN

Elementary

Harrisburg, Pennsylvania

Commuter . . quiet . . industrious . . help-
ful . . obliging . . kind

Art Club 4; Veterans Club 4; U.S. Navy—
2½ years.

JAMES W. KING

Secondary

Chambersburg, Pennsylvania

Jester . . well-groomed . . reserved . . industrious . . dependable . . particular

Secondary Club 3, 4; Band 1, 2, 3, 4; Orchestra 2, 3, 4; Veterans Club 4; International Relations Club 3; Day Men's Council 3; Glee Club 2, 3; Phi Sigma Chi 4; U. S. Army, Medical Corps, 4 Years.

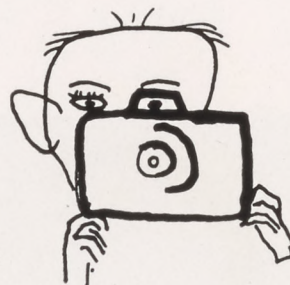
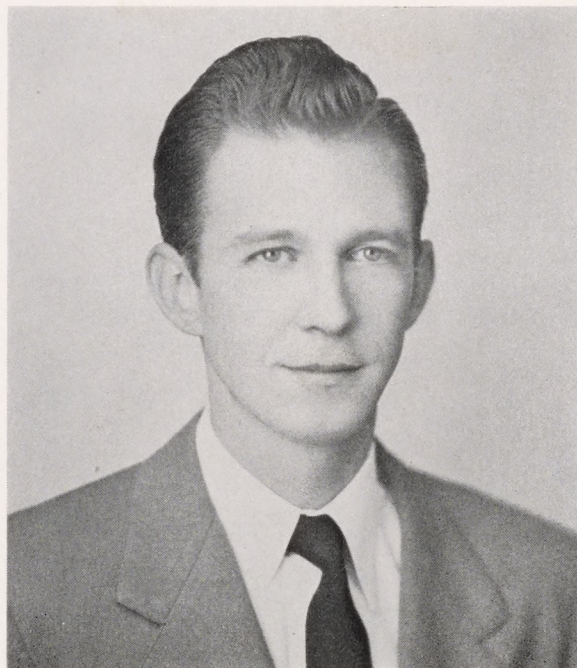

ROBERT B. KITZMILLER

Secondary

Shippensburg, Pennsylvania

Photographer . . reserved . . helpful . . musical . . hesitant . . nonchalant

Orchestra 1, 2, 3, 4; Brass Quartet 1, 2; Band 4; Camera Club 3; Table Tennis Club 2; Cumberland Editorial Staff 4.

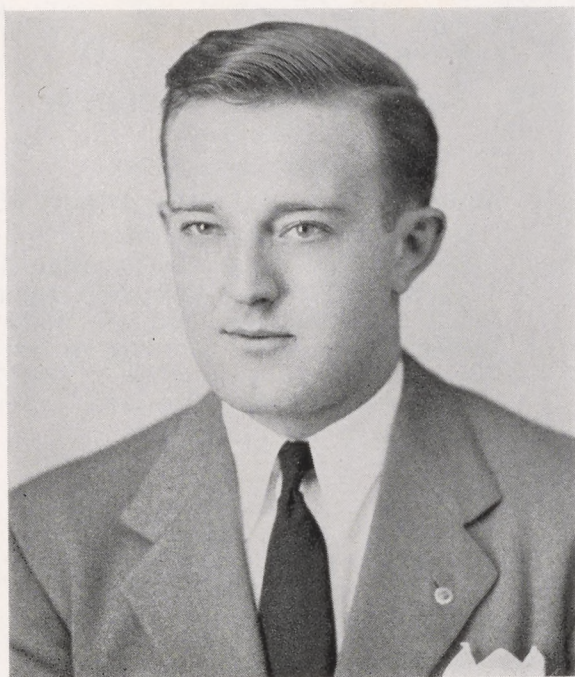

CHARLES EDWARD KLINE, JR.

Secondary

Allentown, Pennsylvania

Attached . . . reserved . . . neat . . . musical . . .
conservative . . . considerate

Band 1, 2, 3; Orchestra 1, 2, 3; Masquers
1, 2, 3; Phi Sigma Chi 2, 3, 4; U. S. Army
3½ years.



*Mr. Kline,
It's been swell
knowing you -- hope
you & "mom" will
still be around when
we come
back to
visit!!
Jean*

H. JEAN KRINER

Elementary

Altoona, Pennsylvania

Blond . . . sense of humor . . . lively . . . femi-
nine . . . happy-go-lucky . . . dancer

Masquers 1, 2, 3, 4; Choral Club 1, 2, 3, 4;
WAA 2, 3, 4; Basketball 1, 2; Spring Sports
1; Campus Reflector 2; English Club 2, 3;
May Court 1.





*It was
great knowing
and working
with you,
Margie*

MARJORIE JEAN LAUGHLIN

Secondary

Altoona, Pennsylvania

Athletic . . congenial . . unassuming . .
dependable . . attractive . . leader

Secondary Club 3, 4; Library Club 1;
Cheerleader 1, 2, 3, 4; Campus Reflector
1, 2, 3, 4; WAA 2, 3, 4, President; Hockey
Leader 3; Tribunal 4; Boarding Women's
Council 4; President's Council 4; "Who's
Who among Students in American Univer-
sities and Colleges.



PHYLLIS HOKE LEHMAN

Business

York, Pennsylvania

Blissfully happy . . thrifty . . friendly . .
sensitive . . gay . . diligent

Pi Omega Pi 3, 4, Vice-President; Business
Education 1, 2, 3; Art Club 1, 2, 3.



DOROTHY MARIE LEONARD

Elementary

York, Pennsylvania

Attractive . . obliging . . sociable . . unas-
suming . . conscientious

Day Women's Council 2, 3; Vice-President;
Campus Reflector 3; Hiking Club 3.

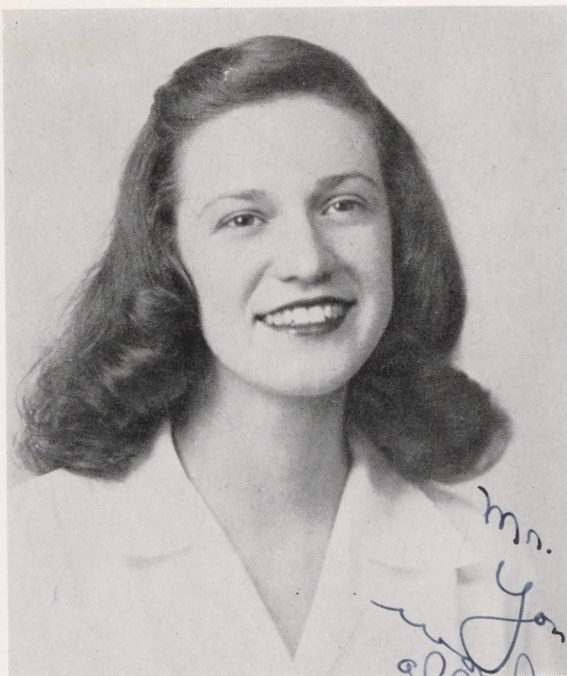

Mr. Chip, you have been a swell
fellow and a wonderful friend
to all of us. Keep up the
good work. Sincerely,
Dorothy Leonard



Mr. Chip, you have been a swell
fellow and a wonderful friend
to all of us. Keep up the
good work. Sincerely,
Chet.

CHESTER A. LICKEL

Secondary

Shippensburg, Pennsylvania

Father . . lanky . . frank . . active . . friendly
. . confident

Basketball 1, 2, 4; Trainer 1, 4; Varsity
Club 1, 2, 4; Bible Club 1, 2; U.S. Army
Infantry 3½ years.



To Mr. Clip -
 Without the book store wouldn't
 "mom" just rate old S.S.T.C. thanks for all your
 kindness
 Bob Wood

Did I Tell You This one!

ROBERT C. NASH
 Secondary
 Hatboro, Pennsylvania

Jester . . studios . . friendly . . likable . .
 good-natured . . capable
 Archery Club 1, 2, 3; President; Phi Sigma
 Pi 2, 3, 4; President; Kappa Delta Pi 3, 4;
 Vice-President; Cumberland Editorial Staff
 4; U.S. Army-3 years.



Mr. Clip:
 You're one swell
 person and it certainly
 has been a pleasure
 knowing you. Lots of luck
 Pete

ALBERT P. PICCOLO
 Business
 Harrisburg, Pennsylvania
 Witty . . sensitive . . effervescent . . tumbler
 thespian . . obliging
 Masquers 1, 2, 3, 4; Trainer 1, 2, 3; Track
 1, 2, 3; U. S. Army 4 years.



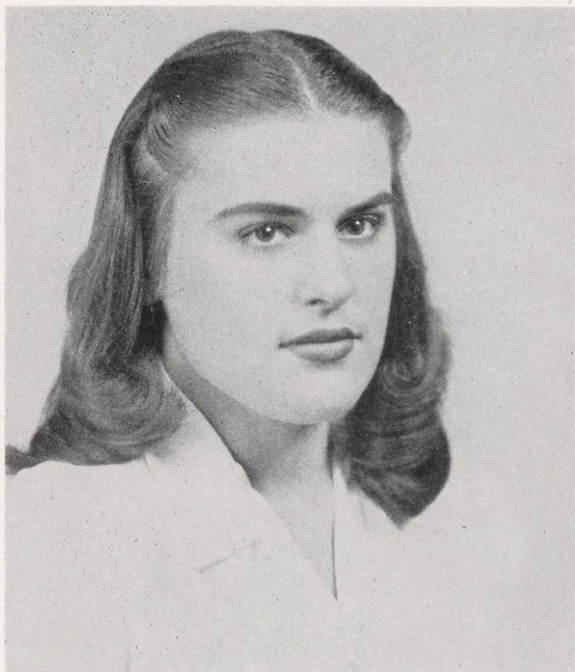

NELLIE PLACK

Secondary

Harrisburg, Pennsylvania

Changeable . . . sense of humor . . . excitable, thespian . . . artistic . . . entertaining

Masquers 1, 2, 3, 4; WAA 1, 2, 3, 4; Romance Language Club 3, Vice-President; Class Parliamentarian 2; Campus Reflector 2, 3; English Club 2, 3; Art Club 2; Dancing Club 3; Hockey 1, 2, 3; Basketball 1, 2, 3; Spring Sports 1, 2, 3, 4.

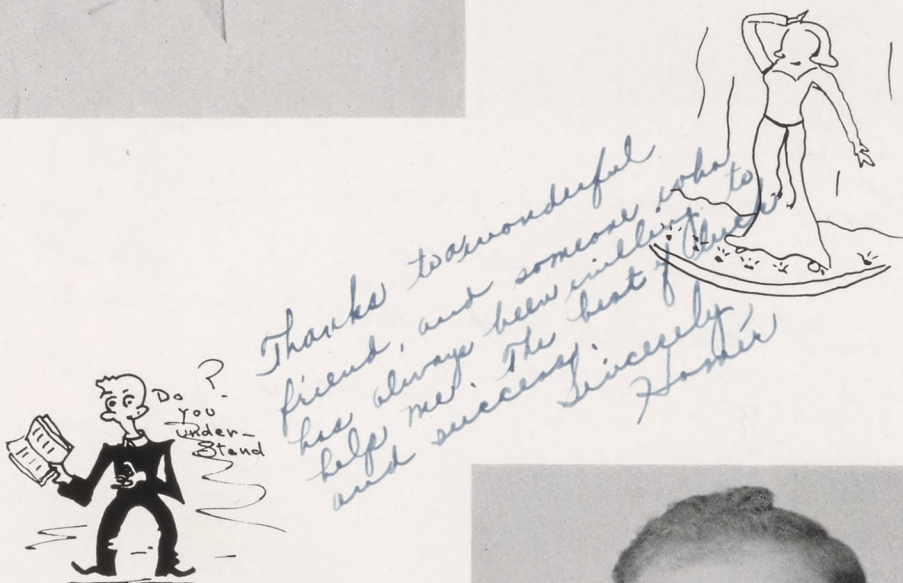

HOMER EUGENE POWELL

Secondary

Warfordsburg, Pennsylvania

Scholastic . . . humorous . . . aesthetic . . . congenial . . . helpful . . . good-natured

Masquers 1, 2, 3, 4; International Relations Club 1, 2, 3; Men's Boarding Association 2, Treasurer; Class Vice-President 2; Kappa Delta Pi 4; Cumberland Circulation Manager 4



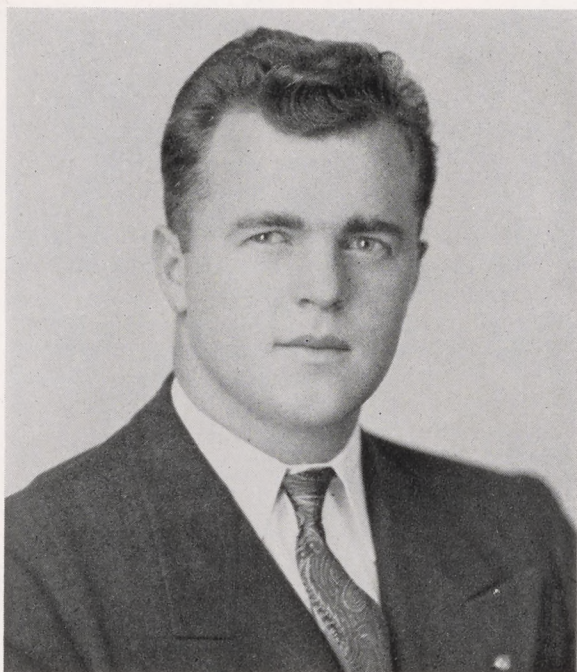

A. CYRIL RAMSEY

Secondary

Altoona, Pennsylvania

Athletic . . Herculean . . friendly . . unassuming . . jovial . . leader

Class President 2, 3, 4; Veterans Club 3, 4; President; Men's Athletic Council 4, Vice-President; President's Council 2, 3, 4, Treasurer; Football 1, 2, 3, 4; Track 1, 2, 3, 4; Varsity Club 1, 2, 3, 4; Phi Sigma Chi 3, 4; Who's Who in American Colleges and Universities; U.S. Army, Infantry—32 months.



To Mr. Clegg
If I have as many friends as
as you, when I am your age I
certainly will consider my life a success
Sincerely Ramsey



RICHARD M. RAMSEY

Business

Chambersburg, Pennsylvania

Friendly . . dependable . . energetic . . quiet
. . good-natured . . faithful

Mathematics Club 1, 2, 3; Business Education Club 1, 2, 3, 4; U.S. Army, Infantry—3 years, 5 months.

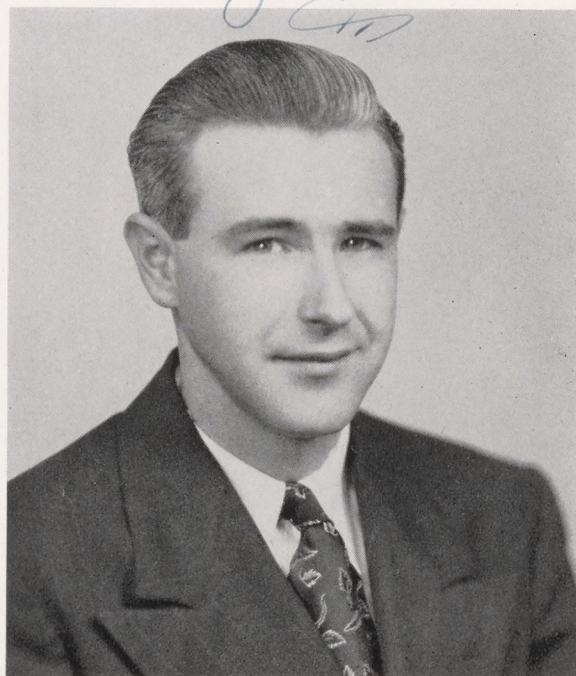

ANNE KATHERINE RANKIN

Elementary

Huntingdon, Pennsylvania

Studios . . engaged . . well-groomed . . attractive . . reserved . . persistent

Choral Club 1, 2, 3, 4; Masquers 1, 2, 3, 4; Campus Reflector 1, 2, News Editor; WAA 1, 2, 3, 4; Kappa Delta Pi 3, 4, Secretary.

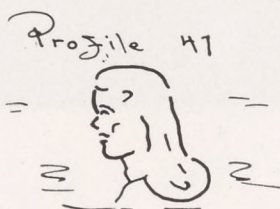
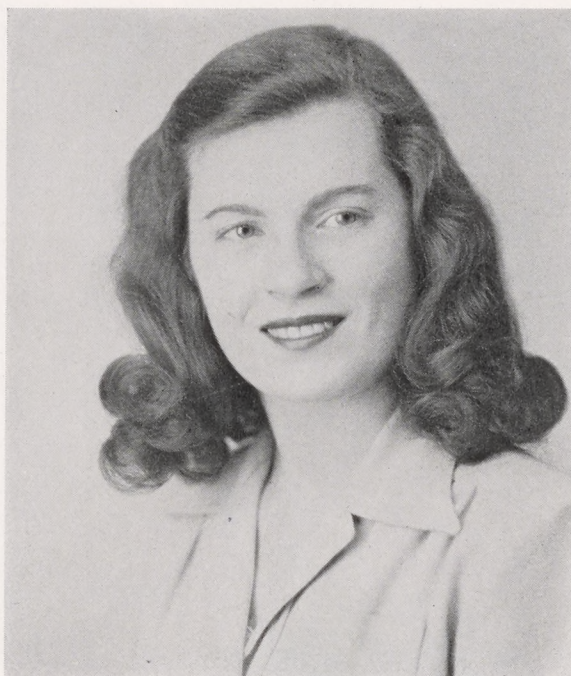

CLARA MAE REINHEIMER

Elementary

Carlisle, Pennsylvania

Quiet . . dependable . . moody . . artistic . . friendly . . exacting

Masquers 1, 2, 3, 4; Art Club 1, 2, 3, Vice-President 4; Tennis 2, 3.

H. DALE RICE

Secondary

Landisburg, Pennsylvania

Pedagogue . . retiring . . kind . . gentleman
 . . obliging . . even-tempered
 Country Life Club 1, 2; Intramural Sports
 1, 2, 3, 4; Travel Club 2; Veterans Club 3,
 4; Army Air Force 4 years.

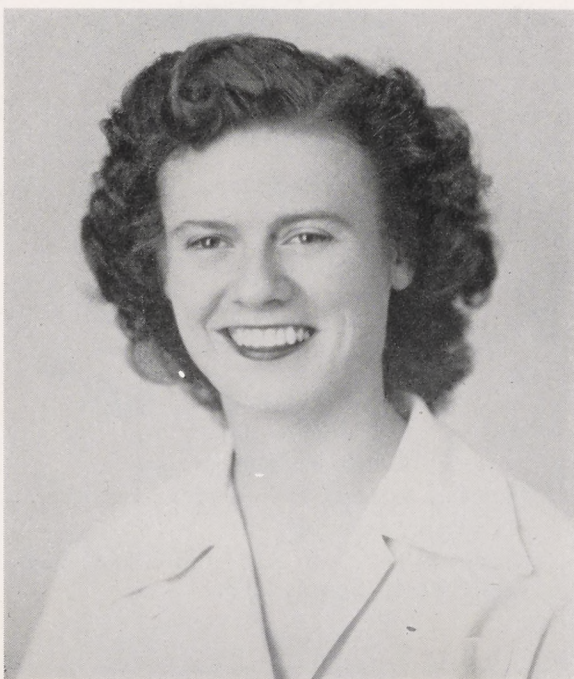

ALETHEA JANE RIDER

Business

Littlestown, Pennsylvania

Industrious . . jester . . amiable . . musical
 . . lively . . enthusiastic

WAA 1, 2, 3; Vice-President 4; Business
 Education Club 1, 2, 3, Secretary 4; Band 3,
 Secretary 4, President; Orchestra 1, 2, 3,
 Vice-President; Boarding Women's Coun-
 cil 3, 4, Vice-President; Class Vice-Presi-
 dent 2; May Day Attendant 3; Brass Quar-
 tet 1, 2; Cumberland Business Manager 4.

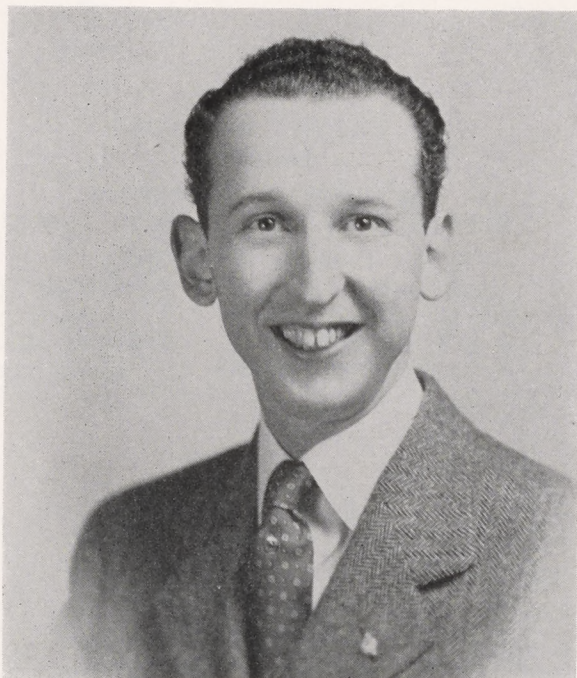

Dear Pop:

Remember the good times we
had talking about our families?
Hope to see you when I return.
S.H.T.C. would not be the same

KENNETH T. RINEARD, JR.

Business

Harrisburg, Pennsylvania

Leader . . . industrious . . . understanding . . .
dignified . . . gentleman . . . even-tempered

Masquers 1, 2, 3; Business Education Club
1, 2, 3, 4, Vice-President; Phi Sigma Chi
1, 2, 3, 4, Recording Secretary; Student Co-
operative Association 4, President; CCA 4,
President; Glee Club 1, 2, 4; Mixed Chorus
1, 2, 4; Boarding Men's Council; Who's
Who Among Students in American Uni-
versities and Colleges.

"Ken"



HARRY J. ROBINSON

Secondary

Shippensburg, Pennsylvania

Neat . . . gentleman . . . sincere . . . dependable
. . . business-like . . . sense of humor
Mathematics Club 1, 2, 3; Art Club 1, 2;
Masquers 3, 4; U. S. Army Engineers 3½
years.

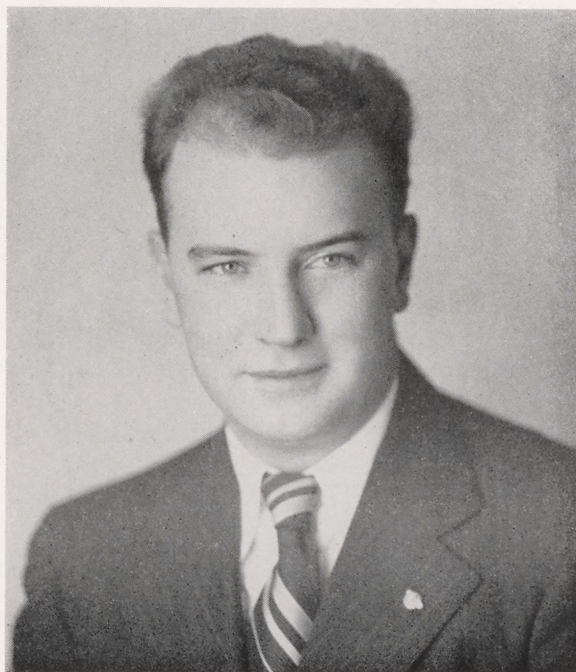



JOHN M. RODDICK

Secondary

Shippensburg, Pennsylvania

Romantic . . veteran . . confident . . independent . . energetic . . attached

Table Tennis Club 2, 3, 4; Varsity Club 4; Debate Club 2; Football 2, 3, 4; Track 2, 3, 4; Men's Glee Club 2, 3; Mixed Chorus 2, 3; Dickinson 1; Army Air Forces 3½ years.



WILLIAM ARTHUR SABO

Secondary

Philadelphia, Pennsylvania

Father of twins . . sense of humor . . dependable . . studious . . thoughtful . . musical

Presidents Council 3, Vice-President; Men's Boarding Council 3, President; President of Tribunal; International Relations Club 1, 2, 3, President; Secondary Club 3, 4; Debating Club 2, 3, 4; Brass Quartet 3, 4; Phi Sigma Chi 3, 4.



JOHN C. SANDERSON

Secondary

Carlisle, Pennsylvania

Married . . frank . . loquacious . . keen . .
zealous . . scholastic

Mathematics Club 1, 2, 3; Masquers 2, 3;
Archery Club 1, 2; Glee Club 1, 2, 3; Choir
2, 3; Chess Club 3, 4; Kappa Delta Pi 3, 4;
Veterans Club 4; Secondary Club 3, 4;
Army Air Force 3 years.

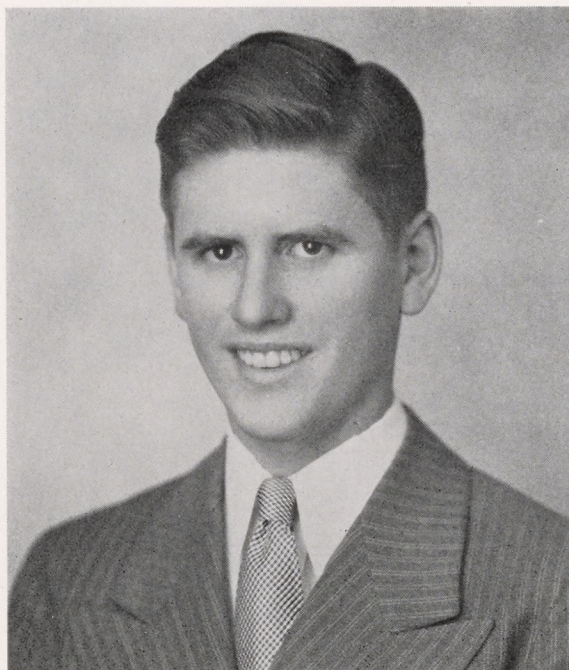

*To a fine man and
a grand friend keep
that checked
Don.*



DONALD W. SAUNDERS

Secondary

Chambersburg, Pennsylvania

Reserved . . blond . . good-natured . . re-
liable . . scholar . . modest

Phi Sigma Chi 2, 3, 4; President: Phi Sigma
Pi 2, 3, 4; Kappa Delta Pi 3, 4; Army Air
Force 3 years.

HARRIETT LOUISE SHIVELY

Elementary

Chambersburg, Pennsylvania

Well-groomed . . sincere . . quiet . . friendly
. . capable . . serene

Choral Club 1, 2, 3, 4; Day Women's Council 1, 3.

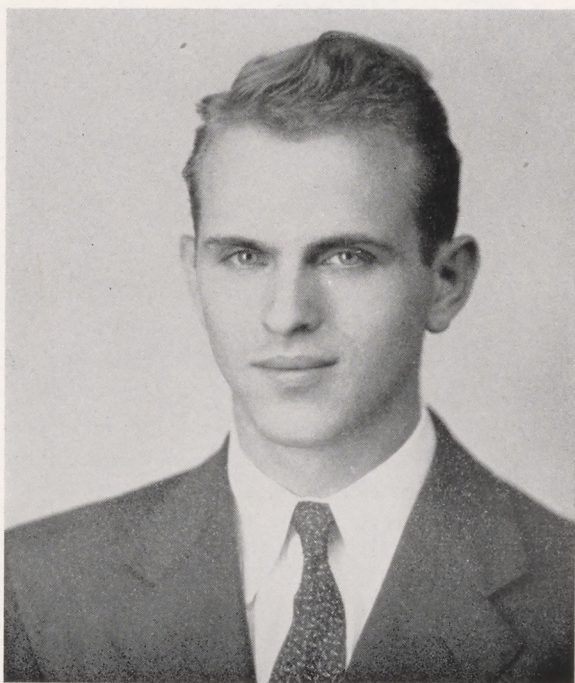
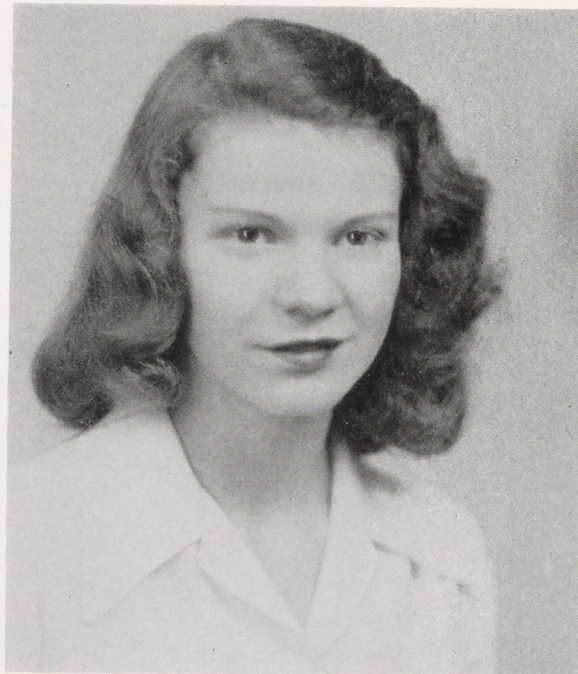

FRANK P. SMITH

Secondary

Dickinson, Pennsylvania

Quiet . . capable . . mechanically-inclined
. . gentleman . . modest . . friendly

Glee Club 1, 2; Masquers 3, 4.



To Mr. Clip:
 you're a grand
 person - I always
 remember you.
 Esther

ESTHER MAE SOLLENBERGER

Secondary

Chambersburg, Pennsylvania

Conscientious . . sincere . . musical . . socia-
 ble . . quiet . . dependable

Round Table Club 2; Choral Club 1, 2, 3,
 4; Mixed Chorus 4; Debate Club 4; Inter-
 collegiate Government Club 3.



HAROLD M. STARRY

Elementary

Dillsburg, Pennsylvania

Attached . . unassuming . . studious . . re-
 served . . pedagogue . . capable

Glee Club 1, 2, 4; Dramatic Club 2; Mixed
 Club 4; Wrestling Team 1, 2; U. S. Army
 3 Years.



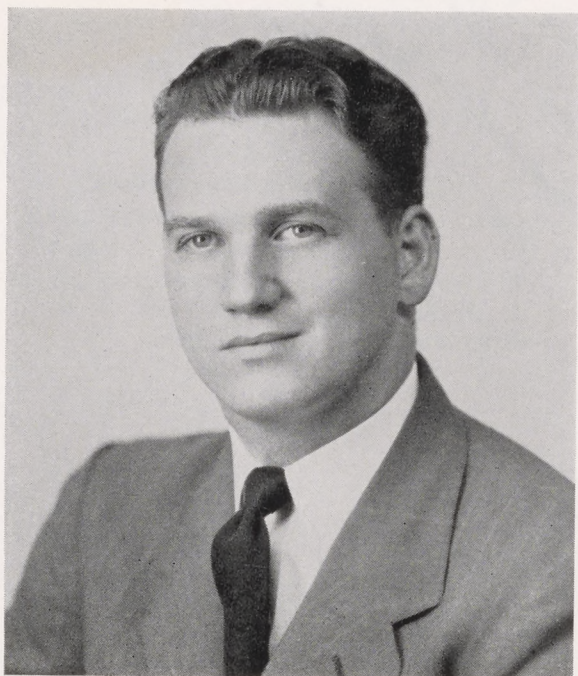

JOHN ROWAN STEWART

Secondary

Shippensburg, Pennsylvania

Confident . . energetic . . artistic . . father
. . argumentive . . aggressive

Football 1, 2; Basketball 3; Campus Re-
flector 3, 4; Phi Sigma Chi 2, President 4;
Veterans Club 3, 4; Day Men's Council 3,
President; President's Council 3; U.S. Army
Infantry—3½ years.



PAUL ALBERT STOVER, JR.

Secondary

York, Pennsylvania

Scholar . . athletic . . attached . . jovial . .
dependable . . candid

Phi Sigma Pi 2, 3, 4; Kappa Delta Pi 3, 4;
Football 1, 2, 3; Waiters Association 3;
Marine Corps 3 years.

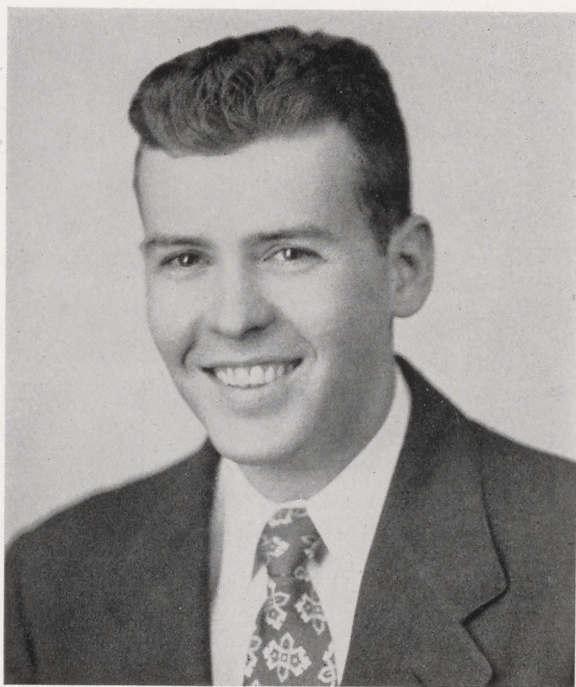

EARL E. STROHM

Secondary

Altoona, Pennsylvania

Quiet . . married . . rugged . . modest . .
aloof . . confident

Varsity Club 1, 2, 3, 4; Football 1, 2, 3, 4;
Intramural Basketball 1, 2, 3, 4; Men's Ath-
letic Association 4; President; Men's Board-
ing Council 4, Treasurer; President's Coun-
cil 4.



DOROTHY LOUISE STUMBAUGH

Elementary

Greencastle, Pennsylvania

Quiet . . sincere . . understanding . . pleas-
ant . . refined . . helpful

Masquers 3; Hockey 3, 4.

MIRIAM LOUISE WAGNER

Elementary

Mifflintown, Pennsylvania

Scholar . . dependable . . quiet . . sense of humor . . industrious . . giggler

Country Life Club 1; Bible Club 1; Basketball 1, 2; Art Club 2, 3, 4, Secretary-Treasurer; Hockey 2, 4; Tennis Club 2, 3, 4; WAA 1, 2, 3, 4; Kappa Delta Pi 3, 4, Treasurer.

*From one Trip,
To another Trip.
Miriam*

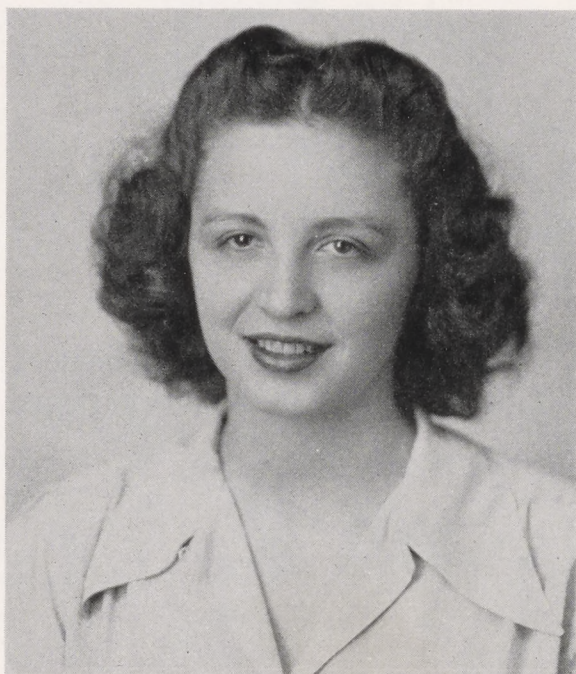

JEAN WAMBAUGH

Secondary

Bedford, Pennsylvania

Industrious . . shy . . sincere . . sweet . . persevering . . pleasant

Romance Language Club 1, 2, 3; Catholic Club 1, 2, 3; Dancing Club 2, 3; Tennis Club 2; Art Club 1; Round Table Club 1.



CAROLYN LOUISE WEIBLEY

Elementary

Ickesburg, Pennsylvania

Conscientious . . good-natured . . sympathetic . . dependable . . engaged . . veteran Choral Club 1, 2; WAA 1, 2; WAA Cabinet 2; Round Table Club 2; Veterans Club 3, 4; Art Club 4; Kappa Delta Pi 4; Cumberland 4; U. S. Navy (Waves) 26 months.



FRED OLIVER WOLFE

Secondary

York, Pennsylvania

Self-assured . . thrifty . . musical . . individualist . . married . . business-like Band 1, 2, 3; Glee Club 1, 2, 3; Secondary Education Club 3, Vice-President; Track 1; Veterans Club 3, 4; Choir 1, 2, 3; U.S. Army 1 year.



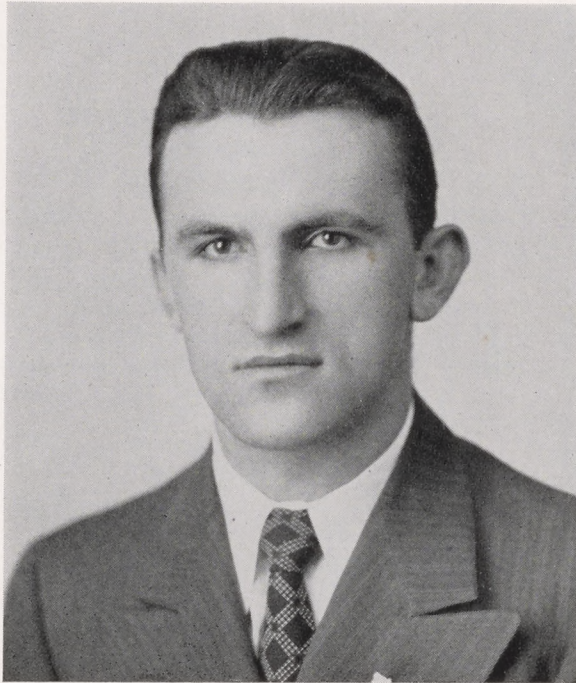

LEWIS ZUBOVIC

Secondary

Harrisburg, Pennsylvania

Humorous . . nonchalant . . reserved . .
obliging . . thespian . . sincere

Masquers 2, 3, 4; International Relations
Club 2, 3; Secondary Club 3, 4; Class Par-
liamentarian 3.



JAMES ADDISON BATCHELOR

Secondary

Aliquippa, Pennsylvania

Understanding . . dependable . . frank . .
unassuming . . jovial . . likable

Football 1, 2, 3, 4; Basketball 1, 2, 3, 4;
Track 4; Varsity Club Army 3½ years

Alma Mater

*In the dear old Cumberland Valley
'Neath the glowing sky
Proudly stands our Alma Mater
On a hilltop high.*

Chorus

*Swell the chorus ever louder
We'll be true to you
Hail to thee our Alma Mater
Dear old Red and Blue.*

*'Mid the waving golden cornfields
Just beyond the town
Stand the ivy-covered buildings
As the sun goes down.*

*When we leave our Alma Mater
We will praise her name
Ever live to raise the standards
Of her glorious fame.*

—HARRIET F. FREEBY, NEE SHELLEY, 1893

UNDERCLASSEN

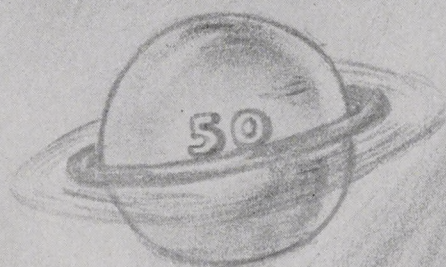

1113

THE CLASS OF 1948

Remember the times you teased me - I'll be pestering you again - that will be a good come. Sarah Ross!

See you next year! Mary Weaver



To a very nice man, one who is going to give me for a ride sometime. Pearl Martin

To the one who is so kind and wonderful to everyone. Best of luck and success always! Ruth Cant

The social life of Shippensburg has been enlivened by the Juniors, who, in our association with them, have proved themselves to be one of the most active classes on the campus. Hayrides, weiner roasts, plays, dances—all have contributed to the stock of memories we share with the class of '48.

As we, the Senior Class, stand upon the threshold about to pass into the alumni world, we look to the Juniors to uphold and carry forth the traditions of Shippensburg which we have known and loved.

OFFICERS

- | | |
|---|----------------------|
| Lee McBeth |President |
| Paul Koehler |Vice-President |
| Doris Barnhart |Secretary |
| Betty Buller |Treasurer |
| Pearl Martin |Historian |
| Shirley Robinson |Parliamentarian |
| Mr. Seth Grove and Dr. Louise Lienemann | Class Deans |

Dear Mr. Clip.
 Knowing you have
 been wonderful.
 Perhaps next year
 the bangs will be
 missing.
 M. Wright

THE CLASS OF 1949



Ms. Clip,

Always
 wishing the
 best to one of
 the finest
 I've met
 at S.T.C.
 Dottie Righter

Dear Mr. Clip,
 Knowing you have
 been a distinct
 pleasure.
 I like you
 much like
 Grandfather. I hate to
 see you go. Good-bye
 Love
 Rosary Stewart

OFFICERS

Marlin Kessler	President
Caleb Harris	Vice-President
Barbara Stouffer	Secretary
Louise Harmon	Treasurer
Dorothy Righter	Historian
James Lovall	Parliamentarian
Miss Erma Rolar and Mr. James Weaver		Class Deans

The distinction of being the first peacetime class in our college memory belongs to the Class of '49. The men they brought with them helped to swell the sadly depleted ranks of the inhabitants of the men's dormitory.

Passing quickly through that freshman haze, they took their place as active members in campus life. From their ranks have come leaders for many of our organizations; to assume their responsibilities as leaders of Shipensburg.



THE CLASS OF





NINETEEN HUNDRED-FIFTY

OFFICERS

John Deibler *President*
 Nancy Shearer *Vice-President*
 Betty Hartman *Secretary*
 Robert Capin *Treasurer*
 Adel Scott *Historian*
 Ruth Lehman *Parliamentarian*
 Miss Myra Esh and Mr. Paul Seaton
 Class Deans

"Did you ever see so many new faces?" That was the general lament heard around the campus as the upperclassmen endeavored to become acquainted with the freshman class, the largest class in Shippensburg's seventy-five year history. Perhaps we have not learned to know them all, but we do know that they are a class of which Shippensburg can and will be proud.

They have made us laugh at their trials and tribulations during freshman customs; amused us with their efforts at pep rallies; and assured us that the traditions of Shippensburg which we love are passing into hands and hearts which will preserve them as we have preserved them.

ORGANIZATIONS

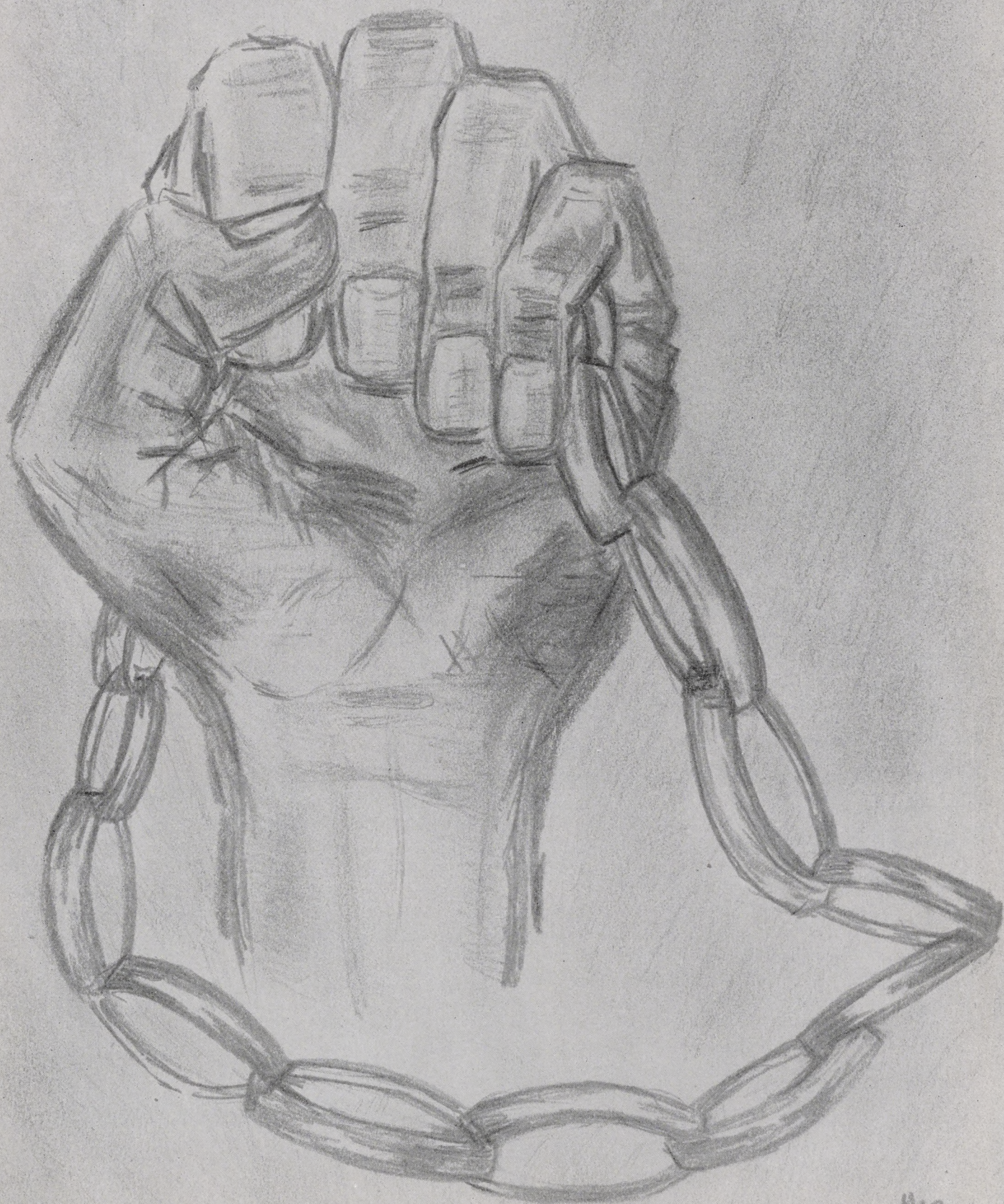

11/13

PRESIDENT'S COUNCIL



Seated on floor, left to right: Laughlin, Brumbaugh, Righter, Kurtz. Seated, left to right: Lovall, Vice-president; Dean Earl Wright, Dr. Levi Gilbert, President; Miss Gene T. Fister, Kessler, Secretary. Standing, left to right: Wise, Rineard, Barnhart, Humelsine, Kite, Koehler, McBeth, Deibler, Ramsey, Treasurer; Brindle, Henry.

Cousin,
It's so nice to walk in the
dark now and get a heavy greeting
from you. Knowing you these two
years has been grand. Thanks for
straightening out my ancestors
for me. Regards, Jeanette Kurtz

This body, under the presidency of Dr. Levi Gilbert, theoretically gives each student a voice in the government of the college. The student body is represented through presidents of classes, governing bodies, extra-curricular activities, and their Social Deans. A regular meeting is held the third Monday of each month at which time student activities are discussed and acted upon. As the executive body of the Student Cooperative Association it budgets the activity fee and allocates to each activity its share of available money. The general policy, sets, and standards of behavior are determined by the President's Council.

TRIBUNAL



Seated, left to right: Laughlin, McBeth, Miss Gene T. Fister, Lovall, Kurtz. Standing, left to right: Humelsine, Barnhart, Kite, Kessler, Diebler, Brumbaugh, Ramsey, Taylor.

The Tribunal meets the first and third Wednesdays of each month up to Thanksgiving. This group advises freshmen on regulations and social activities and sits judgment of actions contrary to Freshman regulations.

OFFICERS

James LovallPresident
Lee McBethVice President
Marjorie LaughlinSecretary
Jeanette KurtzTreasurer
Miss Gene T. FisterAdvisor
Mr. Vinton RamboAdvisor



S T U D E N T C O - O P E R A T I V E A S S O C I A T I O N

Mr. John Lackhove, discussing the budget with Kenneth Rineard, Jr., left, the president. Annually the association determines the amount of the activity fee for the ensuing year and approves the budget presented by the President's Council.



BOARDING WOMEN'S COUNCIL

Seated on floor, left to right: Laughlin, Gannarelli, *Treasurer*; Bair, Brumbaugh, *President*; Gillette, Gutshall. *Seated, left to right:* Hawkins, Shelley, Mrs. Mary Bloomfield, *Assistant to Dean*; Righter, Pisle, Rider, *Vice-president*; Seabold, Buller, *Secretary*; Miss Gene T. Fister, *Dean of Women*.

This council, which meets twice a month under the guidance of Miss Gene Fister, the Dean of Women, and her assistant, Mrs. Mary Bloomfield, is composed of the president, vice-president, secretary and treasurer with representatives from each corridor and three representatives from the Freshman class. It is the duty of this council to assist in setting and maintaining high standards of conduct in the dormitory. Throughout the year the Council assists in entertaining faculty and student organizations.

The council, which meets twice a month under the guidance of Miss Gene Fister, the Dean of Women, and Miss Myra Esh, is composed of the president, vice-president, secretary and treasurer, with representatives from each of the four classes. It is the duty of this Council to assist in setting and maintaining high standards of conduct for the day women. Throughout the year the council sponsors a Freshman picnic, a Scavenger Hunt, a Luncheon, a Christmas party, and Teas.

Seated, left to right: Wenger, *Secretary*; Miss Myra Esh, *Assistant to Dean*; Barnhart, *President*; Miss Gene T. Fister, *Dean of Women*; Means, *Treasurer*. *Standing:* Bennett, Scott, Harmon, Schwarz, Sowers.



DAY WOMEN'S COUNCIL

BOARDING MEN'S COUNCIL



Seated, left to right: Strohm, Wolfgang, Mr. Vinton Rambo, Kite. Standing, left to right: Ramsey, Rineard, Chuchek, Aspinwall.

OFFICERS

Elwood Kite.....President
 Robert Kochenour.....Vice President
 Floyd Wolfgang.....Secretary
 Earl Strohm.....Treasurer
 CABINET MEMBERS: Cyril Ramsey (*Veterans Representative*); Kenneth Rineard (*C. C. A. Representative*); Rudolph Chuchek (*Campus Reflector Representative*); Wallace Aspinwall (*Sports Representative*).

Left to right: Humelsine, President; Gipe, Secretary-Treasurer; Harold Henry, Vice-president (not pictured).



Mr. Vinton Rambo sponsors this student government association to which each boarding male student belongs. The purpose of the association is that of administration of resident affairs of the male student body. Its activities are for the welfare of the group.

All day student men, under the sponsorship of Mr. Addison Pohle, participate in this student government association for the purpose of rendering any possible service to the school and for the welfare of the students. At the end of each school term the officers are elected by popular vote.

D A Y M E N ' S
 C O U N C I L

THE 1947 CUMBERLAND STAFF



First row, left to right: Weibley, Laughlin, Fearen, Ramsey, Mr. Harling E. Sponseller, Drucker, Cavanaugh. Second row, left to right: Butler Nash, Contino, Kitzmiller.

*Making the final plans
Going over copy*



CUMBERLAND STAFF

Editor-in-chief.....Phyllis J. Drucker
AssociatesGlenn E. Butler
 Olive B. Cavanaugh, Alice Marie Fearen,
 Marjorie Laughlin, Robert Nash, Cyril
 Ramsey, Louise Weibley.
Art.....Mary Baird, John R. Stewart
PhotographyRobert Kitzmiller
 John Contino.
Advisors.....Miss Nora Keiffer
 Harling E. Sponseller, John W. Lackhove.
Business Manager.....Alethea Rider
TypistsErnest Brindle, Chr.,
 Anna Bittinger, Wendell Ditmer, Niles
 Gross, Kenneth Rineard, Peggy Austin, Anna
 Fogelsanger, Richard Ramsey.
Advertising.....Wallace Blatt, Chr.,
 Dale Rice, Edmund Hewitt, James King,
 Miriam Wagner.
Circulation.....Homer Powell, Chr.,
 Hazel Brooks, Esther Sollenberger, Phyllis
 Bair.

In the spring of 1946 the editor and business manager of this issue of the "Cumberland" were elected by the class of 1947. During the summer months plans were formulated in order to start work on the book upon returning to college in the fall. The editorial and business staffs were selected at this time. This group with the aid of Miss Nora Kieffer and Mr. Harling E. Sponseller, the Senior Class deans, and Mr. John W. Lackhove, Bursar, published this annual.

As this 30th issue of the "Cumberland" goes to press, we, the Senior Class, hope that it will serve not only as a lasting memento of college days for each of us Seniors, but, also as a permanent record of college activities for all Shippensburg students, faculty, alumni and friends.



*Discussing our finances
Bob is still "shooting"*

Left to right: Bair, Austin, Bittinger, Brindle, Rider, Blatt, Brooks. Standing, left to right: Ramsey, Wagner.



THE CAMPUS REFLECTOR STAFF



Seated, left to right: Barnhart, Byers, Henry, Riley, Clem, A. Lubold. Standing: April, Taylor, Philips, Eshelman, Hunter, Burrell, Channell, Davenport, Benfer, Shaeffer, Blum, Allan, Brindle, Laughlin, R. Lubold, Gittleman, Drucker.

Preparing for the next issue

CAMPUS REFLECTOR STAFF

Jean Henry.....*Editor-in-Chief*
 Charles Leshner.....*Managing Editor*
 Joyce Riley.....*News Editor*
 Doris Barnhart.....*Associate Editor*
 Wayne Byers.....*Associate Editor*
 Rudolph Chuchek.....*Business Manager*
 Charles Leisinger...*Assistant Business Manager*
 Janet Woods.....*Exchange Editor*
 Jean Zumbrum.....*Head Typist*



This publication under the Advisory Board consisting of Mr. Charles F. Bellows and Mr. John W. Lackhove, brings to us fully and truthfully the news of the school in the best interest of the students, faculty, and alumni. All worthy enterprises are promoted by the Campus Reflector. A spirit of unity and cooperation among the student body is fostered by it. It provides activity for students whose interest lies in the direction of amateur journalism. For the past two years the Reflector has won a high rating in the Columbia Scholastic Press Association contest.

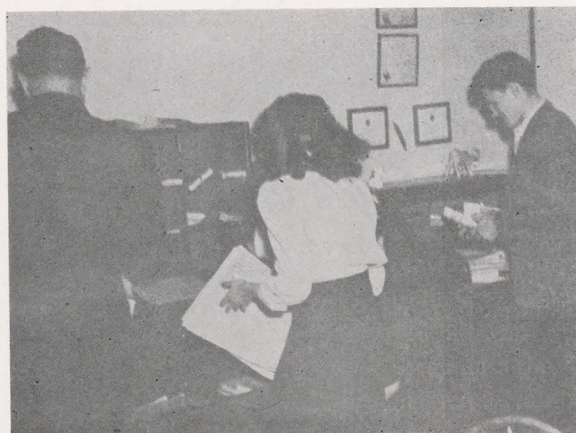

Checking over the files

Seated, left to right: Shaeffer, Leisinger, Zumbrum, Chuchek, Lehmer, Book. Standing: Amatulli, Vaughn, Taylor, Haggerty, Vesco, Bennett, Linsky, Sprow.



KAPPA DELTA PI



First row, left to right: Dean Earl Wright, Wagner, Brindle, Eberts, Nash. Second row: Sander-son, Henry, Barnhart, Brumbaugh, Cavanaugh, Blank. Third row: Saunders, Humelsine, Philips, Weibley, Boyles, Kochenour.

Dr. Earl Wright is the sponsor of this national honor society in education which holds monthly meetings. A full junior collegiate standing with high scholarship is required for membership. It is the only society of the college which has chapters of graduate membership. The purpose of the society is to encourage high professional, intellectual, and personal standards and to recognize outstanding contributions to education. Approximately one hundred fifty institutional chapters have been installed to date, some of them being located at Purdue University, Columbia University, Pennsylvania State Teachers College, and George Peabody College for Teachers.

OFFICERS

Ernest Brindle.....	<i>President</i>
Robert Nash.....	<i>Vice President</i>
Ann Rankin.....	<i>Secretary</i>
Miriam Wagner.....	<i>Treasurer</i>

PI OMEGA PI



First row, left to right: Miss Ethel Beamer, Kohr, Seitz, Chuchek, Dr. Etta Skene. Second row: Garman, Falkler, Brindle, Lehman, Humelsine. Third row: Blank, Yingling, Leisinger, Grove, Austin.

OFFICERS

Rudolph Chuchek.....	President
Ruth Mundis.....	Vice President
Iris Seitz.....	Secretary
Lee Kohr.....	Treasurer
Genevieve Nisewonder.....	Historian

Usually, this national honor scholastic fraternity in Business Education meets four times a year under the sponsorship of Dr. Etta Skene. National requirements for membership are ratings of 2.0 or better in Business Education and 1.5 in all other subjects. To gain membership one must express a desire and intention to teach in the field of commerce. The high ethical standards in business and professional life are encouraged by this fraternity. Another purpose is to teach the ideal of service as the basis of all worthy enterprise. A number of the fraternity's members attended the York Business Show this year.

PHI SIGMA CHI



First row, left to right: Hippensteele, Bedlyon, Remaly, Saunders, Wise, J. Krebs, Kohr, Chuchuck, Austin. Second row: Stouffer, Gutshall, Lovall, Ditmer, McBeth, Kite, Koehler, Shields. Third row: Blatt, Lightner, Stewart, Quaranto, Kessler, Brindle, Rineard, Rhone. Fourth row: Foose, Wilkinson, Denck, Humelsine, Strunk. Fifth row: Holtz, Ramsey, R. Krebs, Goyt.

Under the sponsorship of Mr. James C. Weaver this club meets weekly. It is made up of men who are outstanding in extra-curricular activities, and who possess and maintain a good scholastic standing. Services given to the school are the purpose of improving relationships between students and faculty. Members of the club act as ushers for Commencement and Baccalaureate Services, and welcome visiting sport teams. Pep Meetings are sponsored by the club. Through the interest, faithful service, and untiring effort of the club the Old Gym has been repaired and made into a social room for the college.

OFFICERS

Donald Saunders.....	President
Nelson Stouffer.....	Vice President
Lee Kohr.....	Treasurer
Harry Rhone.....	Recording Secretary
Richard Austin.....	Corresponding Secretary
Leroy Wise.....	Sgt. at Arms



Sweetheart of Sigma Chi

PHI SIGMA PI

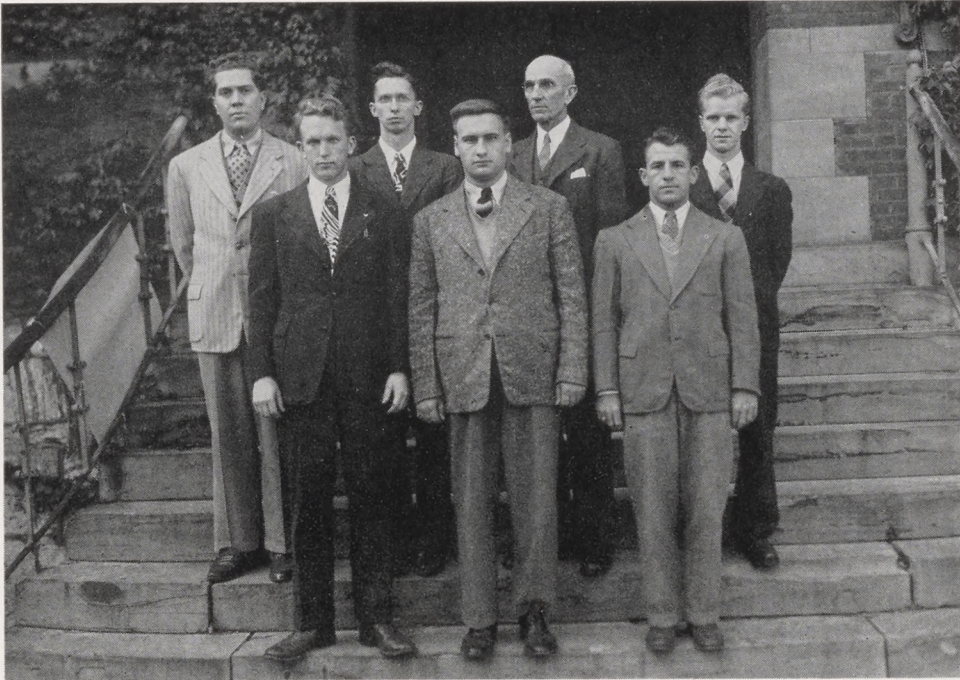

First row, left to right: Brindle, Humelsine, Bowen. Second row: Saunders, Nash, Mr. S. S. Shearer, Blank.

OFFICERS

Robert Nash.....*President*
Ernest Brindle.....*Vice President*
Thomas Hummelsine....*Secretary-Treasurer*

This is a national honor fraternity, sponsored by Prof. S. S. Shearer, which meets monthly at the call of its president. To gain membership one must possess a high social spirit, a worthy character, and a noted scholastic ability. At the Founder's Day Banquet a noted educator or school man is admitted as an honorary member. An annual trip is made by members who wish to avail themselves of the opportunity to places of interest such as Niagra Falls, West Point, Detroit, Boston, and Washington, D. C. Debates, forums, and professional meetings constitute the regular meetings.

WAITERS

Best makes
m. cap. "keep
go in part"



Best of
any thing
to you
Mr. C. L.
Good Luck
Tanner.

First row, left to right: Lickel, Buller, Martz, Brindle, Rider, Moyer, Tarner. Second row: Brockey, Royer, Forney, Latschaw, Gutshall, Flickinger. Third row: Wingert, Spotts, Ferguson, Leitch, Richter, B. Jones, Newman. Fourth row: Lease, Righter, Carst, Clapper, Ziegler, Butler, Bedger, Ashburn, Krebs.

From one clown to another.
The best of luck.
"Flick."

One of the organizations on the campus that is too infrequently not given due credit, but whose activities are endless, and whose services are innumerable, is the college Waiters' Association.

It is the duty of this group of students, under the direction of Mrs. Emmert McClellan, the college dietitian, to serve meals in the college dining room efficiently and courteously.

OFFICERS

Ernest Brindle.....Headwaiter
Alethea Rider.....Assistant Headwaiter
Eugene Martz.....Assistant Headwaiter

Hells Me. Clip
 May your cherry
 friends be
 the more for
 S. J. C. Jones
 "Big"

BUSINESS EDUCATION STUDENTS



Best wishes to "Clip"
 want you please
 remember that the
 name is "White" not
 "Black"
 Dunc.

OFFICERS

Thomas Hummelsine.....President
 Kenneth Rineard.....Vice President
 Iris Seitz.....Secretary
 Clarence Leisinger.....Treasurer
 Maralee Sowers.....Historian
 Ernest BrindleParliamentarian

Dr. Etta Skene sponsors this club which is open to all Business Education students. Bi-monthly meetings are held plus meetings called by the executive officer. The objectives of the club are to encourage scholarship, to make contact with leaders in the field of commerce, and to sponsor social activities. One of this year's outstanding social events was in the form of a Weiner Roast, held in Shearer Grove, as a welcoming and get-acquainted meeting for the Freshman Business Education Students.

SECONDARY EDUCATION STUDENTS



All students in the secondary field of education who are interested are automatically members of the Secondary Education Club.

Under the leadership of Mr. Harling E. Sponseller and Mr. Harper J. Wentz, this organization meets at least once a month for the purpose of discussing and learning modern principles and practices of secondary education.

As a vital part of their education, the members of the secondary club visit various high schools to observe the methods of teaching used and to bring back with them an idea of materials used in their major field. Conferences with the principals and teachers of

these schools in the form of follow up discussions helped the students integrate their observations into helpful material.

In addition to these trips prominent educators are asked to address the club from time to time on current educational problems.

OFFICERS

Paul E. Koehler.....President
George Diamond.....Vice President
Jeannette Kurtz.....Secretary-Treasurer

ELEMENTARY EDUCATION STUDENTS



*To Mr. Clippinger,
sincerely, I didn't
decide you about
being a man later!
Best wishes to a wonderful
person and friend.
Clara Doris*

OFFICERS

Clara Doris Rockwell.....President
Silvia Roberts.....Vice President
Portia Lehmer.....Secretary-Treasurer

Sponsored by Mrs. Ruth C. Harley, the Elementary Education Club is an organization of students of the Elementary Curriculum who, at their bi-weekly meetings, discuss current problems and trends in Elementary Education. It is an affiliated student branch of the State and National Education Association for Childhood Education. Visits are made to modern elementary schools such as the Oak Lane Country Day School in Philadelphia, Horace Mann-Lincoln in New York City, and the Riverside Building in Harrisburg. The stage play, "Dear Ruth", presented at the Ballet Theatre in Philadelphia last Fall was enjoyed by members of the club. Other activities include teas and social parties.

C.C.A. CABINET, CATHOLIC CLUB,



Dear Mr. "Clip,"
Thanks loads
for all of the
help you've
given me.
May the best
in life be
yours. for you
are an in-
forgettable part
of S.burg.
Sylvia

Seated, left to right: Lease, Rost, Taylor, Clapper, Corresponding Secretary; Mr. S. S. Shearer, Rineard, President; Philips, Drucker. Standing: Straitiff, Capin, Brubaker, Remaly, Treasurer; McCrae, Robinson, Vice-president; Evans, Recording Secretary (not pictured).

The Campus Christian Association under the leadership of Mr. S. S. Shearer is open to all men and women students of the college. Undemoninational in character this association assumes the leadership of religious activity on the Campus.

The cabinet members are responsible for numerous activities throughout the year, such as greeting the freshmen, entertaining on Parents' Day, and giving a Christmas party for the training school children.

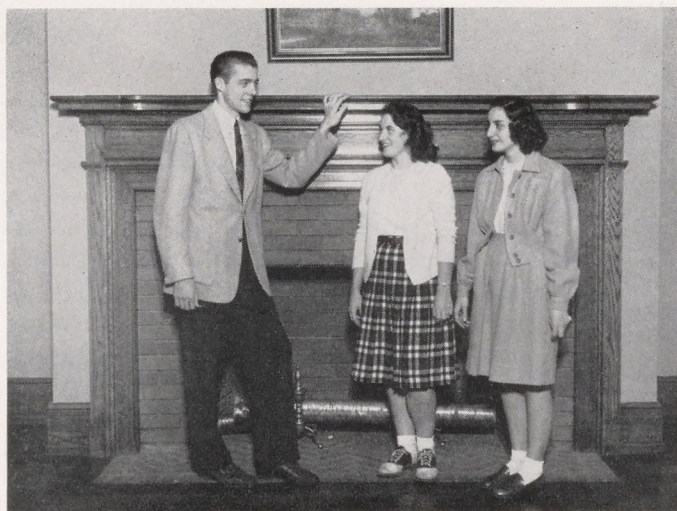

The members of the Catholic Club under the leadership of Father Gerrity, of the Corpus Christi parish, of Chambersburg, meet twice a month to discuss the religious doctrines.

Once a month Father Gerrity comes to the school in the morning to say Mass and to distribute Communion.

Left to right: Austin, Vice-president; Buller, President; Gararrelli, Secretary; Quaranto, Treasurer (not pictured).

BIBLE TRAINING CLUB, JEWISH CLUB



Seated, left to right: Brockly, Spotts, *Pianist*; Snider, *Vice-president*; Rev. Edgar Manherz, Carst, *President*; Hartman, *Secretary*. Standing: Bedford, Bottenfield, Myers, Beck, Garman, Ferguson, Cleave, Penrod, Peters.

The Bible Training Class under the leadership of the Rev. C. E. Manherz, pastor of the Methodist Church in Shippensburg, meets every Thursday afternoon at 4:15 in Rowland Hall.

It is the purpose of this club to help its members become better acquainted with the Bible, and to study and interpret the ideals of Christ in relation to the problems of present day life.

Under the leadership of Rabbi Phillip David Bookstaber, the members of the Jewish Club meet Tuesday evening at 6:45 to discuss world Jewish problems.

Although a new organization on the campus this year, the club cooperates in all religious activities of the college.

Left to right: Blum, *Secretary-Treasurer*; Capin, *President*; Traub, *Vice-president*.



THE WOMEN'S CHORAL CLUB



First row, left to right: Weber, Riley, Frommeyer, Prince, Clapper, Sollenberger, Gutshall, Kerns, McElwain. Second row: D. DeShong, Leckrone, Ziegler, Lehmer, Shope, Shoap, Good, Wingert. Third row: Corral, Latchaw, McConnell, Shope, Bennett, M. Wagner, D. Deshong, Vaughn, Ditzel, Shaeffer, Taylor, Brindle. Fourth row: Owens, Scott, Minnich.

The Women's Choral Club is an organization of women students. Any woman is eligible to become a member if she meets certain musical requirements. However the total membership is usually limited to fifty.

Under the sponsorship of Miss Anna Smith the Women's Choral Club meets every Wednesday at 4:15 to study some of the best choral literature written for women's voices.

Each year the choral club presents a Spring concert, on as professional a basis as possible. This year the club had as its guest the American-Welsh tenor, David Lloyd.

OFFICERS

Jane C. Butler.....	President
Mary Baird.....	Vice President
Esther Sollenberger.....	Secretary
Harriet Shively.....	Treasurer
Mildred Prince.....	Librarian

*To Pop Club, meet
the sweetest people
I know at S.S.C.
Shirley*

THE MIXED CHORUS

OFFICERS

Helen Steger.....*President*
 William Streightiff.....*Vice President*
 Elizabeth Weber.....*Secretary and Treasurer*
 Joseph McCrae.....*Librarian*
 Robert McFadden.....*Librarian*
 Jeannette Kurtz.....*Accompanist*

The Mixed Chorus is an organization of men and women who meet certain musical requirements. This chorus, under the direction of Miss Anna Smith, meets every Monday at 4:15 mainly for the enjoyment of participating in group singing. The members devote most of their time to studying some of the best choral music written for mixed groups.

The Mixed Chorus contributes to school events throughout the Year and puts on a special chapel program at Christmas.

First row, left to right: Glass, Jumper, Sollenberger, Kerns, Stewart, Weber, Kurtz, Lehmer, Forney. Second row: Straitiff, Rice, Bailey, Bowman, Scott, Lock, Owens, Remaly, Rineard, McCrae. Third row: Scoppetti, Lease, Jungman, Staub. Fourth row: Fogelsanger, Shive, McCrae, Falkler, Eisenhart, Steiner, Myers, Snyder, Starry. Fifth row: Hassler, Lehman, Davenport, Burrell.



INSTRUMENTALISTS—OUR BAND



Majorette, Fetzer

First row, left to right: Quaranto, Weeks, Steger, Hippensteele, Mr. James C. Weaver. Second row: Rice, Eilenberger, McConnell, Correll, King. Third row: Bair, Jones, Shearer, Yarlett, Shire. Fourth row: Duke, Schwarz, Hartman, Blatt. Fifth row: Brindle, Fogelsanger, Myers, Stewart. Sixth row: Zitters, Kurtz, Kitzmiller, Winn. Seventh row: Karper, Brun, Klinefetter, Crouse, Remaly.

The college band, which meets every Thursday afternoon under the direction of Mr. James C. Weaver, provides the necessary atmosphere for all the home football games. This year the band went to the Indiana and Millersville football games in chartered buses. During football season the band took an active part in "pep meetings."

Although primarily a marching and drill band the first semester, the organization takes in new members at the beginning of the second semester and becomes a grand concert band. It usually gives one concert each year.

OFFICERS

Alethea Rider.....	President
John Remaly.....	Vice President
Jeanette Kurtz.....	Secretary
Dale Brindle.....	Librarian

AND ORCHESTRA

OFFICERS

Philip Michaels.....President
 Galen Snoke.....Vice-President
 Virginia Lease.....Secretary
 Dale Brindle.....Treasurer

*Best wishes
 Everyone Yarlett*

The college orchestra under the leadership of Mr. James C. Weaver meets on Tuesdays at 4:15, or as frequently as activities necessitate.

This organization is open to all students who play a symphony orchestra instrument. Admission is by examination in the proper techniques of the instrument and the ability to read music.

The orchestra plays for special college programs, Masquers plays, Baccalaureate services, Commencement, and other special functions of the college.

A picnic in the early Spring provides the outstanding social function of the year for the orchestra members.

Seated, left to right: Schwarz, Kerns, Kochenour, Shive, Yarlett, Myers, Brindle, Weeks, Hippensteele, Burniski. Standing: Lease, Roberts, Sowers, Chuchek, Mr. James C. Weaver, Crouse, Clapper, Zitters, Fogelsanger, Myers, Correl.



MASQUERS TROD

Dear Mr. Clip,
 Gee, you've been such
 a wonderful friend to me
 that any thing I can write
 here would be inadequate.
 All I can say is "Thank
 you very much." Best wishes
 to you and Mrs. Clip.
 Sincerely,
 Barb Yingling

I'm the little man that's
 not there but that's not part
 of the act. I'll always
 remember you especially
 when I'm testing apples!
 Rose Buchanan, Jr.
 Waynesboro, Va.

Masquers is the dramatic organization on campus, under the direction of Miss Mary E. York. Membership is limited and determined by competitive tryouts.

Short one or two-act plays, acted and directed by the students are presented at weekly meetings of the organization. The club presents two big plays a year, a Fall play and a Spring play. The Fall play for 1946 was "The Late George Apley."

The Masquers, which includes in addition to the thespians, the stage crew, make-up crew and prop girls, participate in various chapel programs throughout the year, and present plays during the holiday seasons.

In addition, the Masquers perform for May Day.

OFFICERS

James Lovall.....	President
Jean Henry.....	Vice-President
Harry Rhone.....	Secretary-Treasurer

First Row, left to right: McCormick Contina, Malmud, Forney, Taylor, Fearon, Ferguson, Henry, Miller, Duke. Second Row: Lovall, Leisinger, Smith, Goyt, Blatt, Aspinwall, Mrs. Helen Bollinger, Yingling, Jungman, Eberts, Johnson, Righter, Owens, Clapper, Firestone, Carst, Goldberg, Book, Boyles, Glass, Wambaugh, Rudy, Toll, Weaver, Dougherty, Taylor, Stoner, Rhone, Reddig, Myers. Third Row: Clem. Amatulli, Rost, Leckrone, Diehl, Reinheimer, Sweikert, Vaughn, Watson, Shope, Seitz, Barnhart, Taylor.



THE BOARDS

Behind the scene



Last minute touch up

Open wide



Dear Mr. Clip
I'll always believe
in what you say
no matter who
says it isn't
so. Just like Mary
Jane falls over
toothpicks -
I believe you!
When you ask
me how I'm
making out,
I think of the
fun we had at your
house. If I ever do
"make out" I'll let you
know.
Mary Anne Owens



MATH CLUB

Seated, left to right: Kochenour, Lease, Myers, Brubaker. Standing: Hassinger, Braun, Lantz, Miss Nora A. Kieffer, Snyder.

Every Monday afternoon this club meets under the sponsorship of Miss Nora Kieffer. The club is open to all students interested in mathematics. Over fifty per cent of its members are majors in mathematics. Phases of work studied by the club are the history of mathematics, the social significance of the subjects, mathematical recreations, and other activities of a mathematical nature. A visit was made to the Old Court House, in Shippensburg where many antiquated pieces of mathematics were observed.

The Round Table, under the direction of Miss Alma Winton, college librarian, meets once a month for social purposes or for book reviews.

Membership is open to any college student interested in gaining practical library experience. Each member must work at least one hour a week in the library.

In addition to the regular monthly meetings the Round Table members have a Christmas Party and a Spring Picnic.

Seated, left to right: Royer, J. Myers, Allen, Ditzel, E. Myers, Shaub, Miss Alma Winton, Fogelsanger. Standing: Slothour, Slassman, Beck, Rost, Brindle, Gabler, Bennett, Stavelly, Ault, Stiver, Hass, Spotts.

ROUND TABLE



ARTISTS



Dear Mr. Clip.
It has been
a well removing
years. I am
looking forward
to see you
next year.
Good luck
always.
"Ditz"
Ditzel

Seated, left to right: J. Krebs, Goyt, Miss Gertrude Kauffman, Wagner, Richter, Zumbrum, Traub. Standing: Weibley, Ault, R. Krebs, Jones, Kennedy, Hartman, Boyles, Roberts, Miller, Brooks, Yingling, Bair, Ditzel, Clapper, Peters, Cavanaugh.

With Miss Gertrude E. Kauffman as its sponsor, the Art Club meets every Monday evening to participate in specialized work in those fields of art which are of interest to club members.

In addition to fostering a growth of art appreciation, this club participates in many college-sponsored activities, such as decorating for college dances and entertainments, designing posters for special occasions, and decorating for May Day.

As its projects this year the members have chosen various phases of leather work, wood-work, metal work, chip-carving, oil painting, stenciling and textile painting.

OFFICERS

Dorothy Richter.....President
Bruce Goyt.....Vice-President
Miriam Wagner....Secretary and Treasurer
Jean Zumbrum.....Assistant Treasurer

VETERANS



All students who have served with the United States Armed Forces and have been Honorably Discharged belong to the organization. Once a month a representative from the Veteran's Administration meets with the group to discuss problems and answer questions concerning the rights and privileges of a veteran.

This organization has initiated a loan system for the veterans in the student body. Any veteran, who has kept up his club dues of fifty cents a semester, may apply for a loan to a student committee, consisting of Marlin Kessler, chairman, Richard Austin, Francis Brady, and Kenneth Rineard. The veteran obtaining a loan is under no obligation, other than repaying the amount borrowed, and all matters are kept confidential.

OFFICERS

Cyril Ramsey.....	<i>President</i>
James Lovall.....	<i>Vice-President</i>
Marlin Kessler.....	<i>Secretary-Treasurer</i>
Peter Zubovic.....	<i>Historian</i>
Bruce Goyt.....	<i>Parliamentarian</i>



Seated, left to right: Brumbaugh, Weber, Zubovic, Miss Erma Rolar, Ditzel, Kerns. Standing: Krites, Weaver, Stitt, Hippensteele, Bair, Hash, Gutshall, Wise, Abrashoff, Chaney, Taner.



GOVERNMENT CLUB

This is a second semester club, sponsored by Dr. Elvin Valentine, and open to all students who are interested in state government and possess a willingness to share in it. Membership is limited to twenty-one students. All members must know the constitution of Pennsylvania and learn parliamentary law. Meetings are held twice a week before the annual

Pennsylvania Intercollegiate Conference on Government is held in Harrisburg in April. At this conference each person serves on a committee of legislative assembly.

OFFICERS

James Lovall.....*President*
Robert Miller.....*Secretary*

Seated, left to right: Miller, Wise, Goldberg, Ganarrelli, Dr. Elvin Valentine, Diamond. Standing: Baker, Burkholder, Sollenberger, Latchaw, Herman, Schwager, Kerns, Shope, Schneider, Lovall.



INTERNATIONAL RELATIONS CLUB

Approximately twenty-five students, all Social Studies majors representing all class groups, meet each week with Miss Erma Rolar, the sponsor, for the purpose of discussing international problems. This discussion is led by members of the club. Outstanding activities of this year have been in the form of representatives of the club attending the Regional Meeting of the Northeastern States of the United States and two Eastern Provinces

of Canada at Vassar College in the fall; the Regional Meeting at Trenton in the spring; and the Middle Atlantic Division of the Model General Assembly of the United Nations at Swarthmore College.

OFFICERS

Peter Zubovic.....*President*
Jane Ditzel.....*Vice President*
Leroy Wise

President's Council Representative

Seated, left to right: Lovall, Goyt, Good, Miller, Dr. Elvin Valentine, Fearen. Standing: Ernest, Taylor, Wise, Hash, Diamond, Blum, Kitzmiller, Baker, Jumper.



DEBATE CLUB

Dr. Elvin Valentine sponsors this club which meets every Thursday afternoon. It is open to all students who are interested and willing to share in debates. Club members are debating the National Debate Question this year which is: "That labor should be given a direct share in the management of industry." Intercollegiate debates are participated in, both at home and away. Members of the club attend the State Debaters Convention held

at Penn State in the spring. The Annual Debate Tournament of the club was held on campus March 8th, with other colleges from Pennsylvania and adjoining states participating.

OFFICERS

Leroy Wise.....*President and Manager*
Adele Goldberg.....*Assistant Manager*
Adeline Gannarelli.....*Secretary*

ATHLETICS



111B

ATHLETIC COUNCIL



Seated, left to right: Mr. Edward Gulian, Mrs. Mary Bloomfield, Mr. Vinton Rambo. Standing: Strohm, Miss Esther Henderson, Laughlin, Mr. Charles Eurich.

Best Regards "Grumpy"
+ all the luck in the world to a great fellow.
"Farmer" Gulian

Should S. S. T. C. play night football games? Why? Why not? Should S. S. T. C. participate in swimming meets? These are the types of problems the Council discusses and solves.

With the return of the sports minded ex-G.I.'s and with this year's heavy enrollment, the Athletic Council was confronted with many new problems in their duty of regulating and determining the athletic policy of the college.

Budgeting of finances for the support of athletics is also in the hands of the Council. This year we sponsored the purchase of football uniforms and the selection of all types of athletic equipment.

Evidence proves that sports have become a major part of college life, and their importance from the standpoint of health and leisure time hobbies will continue to develop in the future.

OFFICERS

Dr. Levi GilbertChairman
Mr. Charles EurichAthletic Advisor
Mr. John Lackhove.....Business Manager
Mr. Edward Gulian, Mr. Vinton Rambo,
Mr. Richard Bartholomew and Mr.
Harold KramerCoaches
Miss Esther Henderson and Mrs. Mary
Bloomfield

Directors of Women's Athletics
Marjorie Laughlin
President of Women's Athletic Association
Earl Strohm
President of Men's Athletic Association

MEN'S ATHLETIC COUNCIL



Seated, left to right: Mr. Edward Gulian, Mr. Harold Kramer, Mr. Vinton Rambo, Dr. Levi Gilbert, Mr. Charles Eurich, Mr. Richard Bartholomew. *Standing:* Holtz, Kessler, Ramsey, Strohm, Specht, Aspinwall, Gordon.

The Men's Athletic Council formulates the athletic policy for the school and approves the appropriations and schedules of athletic events.

OFFICERS

Earl Strohm *President*
Cyril Ramsey *Vice President*
Herman Gordon *Secretary-Treasurer*

EXECUTIVE COMMITTEE

Mr. Charles Eurich.....*Athletic Director*
Chairman

Dr. Levi Gilbert....*President of the College*

Mr. Edward Gulian*Football Coach*

Mr. Vinton Rambo *Assistant Football Coach*

Mr. Harold O. Kramer....*Basketball Coach*

Mr. Richard H. Bartholomew.. *Track Coach*

Mr. John W. Lackhove . . . *Business Manager*

Mr. Keith Allan.....*Tennis Coach*

Eugene Speacht*Football Captain*

Marlin Kessler *Basketball Captain*

Wallace Aspinwall, *President of Varsity Club*

Robert Holtz.....*Swimming Captain*

WOMEN'S ATHLETIC CABINET



Seated, left to right: Miss Esther Henderson, Frey, Taylor, Laughlin, Henry, Wenger, Mrs. Mary Bloomfield. *Standing:* Smith, Eberts, Robinson, Koser, Buller, Seitz, Pisle, Erdman, A. Lubold, Clapper, Riley, R. Lubold, Bridge.

W. A. A. turned hobo during the first few weeks of school, and organized a Hobo-Hike for all co-eds, as their getting-acquainted activity. Dressed appropriately in slacs and plaid shirts, the group followed a winding trail of old rags and tin cans to picnic grounds located on Mean's Homestead for a supper around the camp fire. Hm-mm, that food sure tasted extra special, didn't it girls?

The cabinet became point minded, and on the happy day of October 10, the new point system was initiated. Before the second month of college elapsed, every co-ed had her own mimeographed copy of W. A. A. point system.

The sports leaders and the assistant sport leaders with the cabinet officers compose the W. A. A. cabinet. Miss Esther Henderson and Mrs. Mary Bloomfield are the sponsors of the organization.

OFFICERS

Marjorie Laughlin	<i>President</i>
Jean Henry	<i>Vice President</i>
Pauline Brenneman		
Carolyn Frey	<i>Corresponding Secretaries</i>
Evelyn Taylor	<i>Recording Secretary</i>
Gloria Wenger	<i>Treasurer</i>





First Row, left to right: Gipe, Roddick, Kessler, Aspinwall, Kohler, Gordon, Openholtzer. Second row: Wolfgang, Ramsey, Strohm, Galbraith, Lickel, Ernest, Neuman, Wilkinson, Foose.

Wallace AspinwallPresident
Marlin KesslerVice President
Paul KoehlerSecretary-Treasurer

Comprises all the men in the college who have earned letters in major sports. The purpose of the club is to foster good sportsmanship and to promote the Athletic program of Shippensburg.

During football season the Varsity Club was in charge of the sale of football programs.



V. C. Initiation

THE 1947 RED RAIDERS

In their post war return to the gridiron the Shippensburg Red Raiders finished an unimpressive season with a record of two victories, five defeats, and one tie. Coach Edward Gulian returned from the Navy to resume his duties as head coach, ably assisted by Vinton Rambo, also discharged from the Navy, and Dave Day, Shippensburg High School physical education instructor.

Inexperience and injuries plagued the efforts of the squad all season. There were only five lettermen of pre-war days back to bolster the large squad comprised mostly of freshmen. These five were Cyril Ramsay, Danny Galbraith, quarterback and passer; Earl Strohm, sturdy guard; Floyd Wolfgang, place kick artist; and Wally Aspinwall, reserve guard. The thirty-nine man squad that finished the season was the remnants of the hundred odd men that reported for practice the opening day.

The only time during the season that the Red Raiders were at full strength was for the season opener, played at California State Teachers' College. The services of two possible starters were lost early in the season. Vic Crump, who was versatile enough to play end or center, was forced to retire for the remainder of the season after aggravating a previously injured knee. John Trephan, husky lineman, was injured in the first week's scrimmage, and failed to see any action. After sustaining a knee injury in the Bloomsburg game Marty Hubley, stellar fullback, was forced to retire for the remainder of the season. Rip Collins, Cy Ramsey, Byron Ashburn, Francis Brady and Dick Wilkinson were other regulars who lost time because of injuries.

With only three weeks practice the Red Raiders journeyed to California State Teachers' College to tangle with the Penn State

First row, left to right: Emanuel, Brady, Wolfgang, Aspinwall, Ramsey, Strohm, Galbraith, Specht, Collins. Second row: Pugh, Roddick, Wilkinson, Butler, Ashburn, Attie, Shipley, Rockey. Third row: Pinge, Bowen, Lickel, Keefer, Lack, Fralick, Arnold, Keefer. Fourth row: Constello, Allen, Peck, Durkin, Nicely, Shields, Hatfield, Hubley. Fifth row: Gross, Mgr.; Kiter, Yeager, Kough, Kelly, Conensloff, Hopper, Ramayer. Sixth row: Coach Edward Gulian, Coach Vinton Rambo, Batchelor, Coach Dave Day, Bedlyon, Gutshall, Mr. Charles Eurich, Athletic Director.



Coaches Day, Kramer, Gulian, Rambo

FOOTBALL SCHEDULE—1946

Sept. 28, 8 P.M.—	Shippensburg at California
Oct. 5, 2 P.M.—	Kutztown at Shippensburg
Oct. 12, 2 P.M.—	Shippensburg at E. Stroudsburg
Oct. 19, 2 P.M.—	Slippery Rock at Shippensburg
Oct. 26, 2 P.M.—	Bloomsburg at Shippensburg
Nov. 2, 2 P.M.—	Shippensburg at Millersville
Nov. 9, 2 P.M.—	Lock Haven at Shippensburg
Nov. 16, 2 P.M.—	Shippensburg at Indiana

freshman enrolled at California. The lack of practice was apparent in the 32-7 shellacking sustained by the Red Raiders. The victors used four complete teams in romping over the Gulian-coached boys. The only bright spot of the evening for Shippensburg was freshman Bobby Keefer's 85 yard romp for a touchdown in the dying moments of the tilt.

In the first home game of the season, the Red Raiders bounced back in the victory column with a 13-6 defeat of a Kutztown State Teachers College aggregation. Rip Collins, end, accounted for S'burg's two touchdowns, one on a fourth down end zone pass from Danny Galbraith and the other by



recovering a Kutztown fumble in the end zone. Hatfield converted both points after the touchdowns.

East Stroudsburg's water-logged field was the setting for the Red Warriors second defeat, with a score identical to the first defeat, 32-7. Rosko and Goefert lead the strong East Stroudsburg attack. Shippensburg scored in the second quarter on a beautifully executed pass thrown by Galbraith from the Shippensburg eleven and taken by Hatfield, after he had momentarily juggled it on the forty-five and outrun the secondary for a score. Wolfgang converted the extra digit.

In their best appearance of the season Coach Eddie Gulian's charges outplayed a favored Slippery Rock team to garner a well earned 13-6 victory. The line played superb ball and Steve Hatfield and Jack Hopper did some fancy ball carrying. Hatfield scored twice for S'burg and Wolfgang converted the extra points.

Pepping up our boys





Elusive

A Mothers' and Dads' Day crowd was disappointed in the next tilt of the season, as a scrappy Bloomsburg squad upset the Red Raiders 12-6. The locals couldn't seem to duplicate the smooth offensive of the previous game. A pass from Galbraith to Hatfield accounted for the S'burg score. Bloomsburg's last touchdown was gained through a blocked kick rolled into the end zone.

A bad case of "fumbleitis" plagued the Red Raiders in the tilt with the Millersville Teachers played at Columbia. Several scoring opportunities were thwarted, and several Millersville scores were set up by Shippensburg fumbles. The Red Raiders scored twice in the final quarter. A lateral from Galbraith to Keefer produced the score from 10 yards out. A 16 yard end run by Hatfield accounted for the other six points. Hatfield kicked the only extra point score.

Lock Haven, traditional homecoming rival, came to Shippensburg highly favored, but ran into a stone wall in the Shippensburg line. Coach Gulian's charges jumped into an early lead, with Jack Hopper scoring after a sustained drive the length of the field. Wolfgang converted the extra point. Unable to penetrate the Red Raiders line on the ground, the Bald Eagles of Lock Haven took to the air, and after being held several times within scoring distance in the second half, finally scored on a short pass from Fuefee to Dombroski. A flat pass for the extra point



Warm-up

which tied the ball game was successful.

The final game of the season found the Red Warriors suffering a second half relapse, and they were routed by Indiana State Teachers College. Scoring after a sustained drive on the kickoff with Hopper and Hatfield totting the pigskin, the Red Raiders served notice of an easy victory. Unable to gain against the Shippensburg line the Indians scored in the second quarter on a twenty-four yard pass from Carlson to Stroup. Both teams converted the try for extra point, and the score at half time read 7-7. The Indiana offensive exploded from the start of the second half, and the Shippensburg defense fell apart, as four touchdowns gave the Indiana team a 32-7 verdict.

The task of moulding a varsity squad was a difficult one. A hundred and three men reported for practice when the call for candidates was issued. Along with this the coach-

ing staff had only three weeks in which to prepare for the first game. Coach Gulian used the pre-war single wing unbalanced line, and also the well known T-formation. Danny Galbraith was the man down under and did nearly all the passing. Allen, Hubley, and Hopper shared the punting chores with him.

Seven gridders played their last game for S. S. T. C. this season. They were: Cyril Ramsey, Danny Galbraith, Wally Aspinwall, Jack Roddick, Glenn Butler, and Earl Strohm, seniors, and Floyd Wolfgang, who will be ineligible to play next season. The men who earned letters this year were: Floyd Wolfgang, Byron Ashburn, Earl Strohm, Cyril Ramsey, Dan Galbraith, Glenn Butler, Steve Hatfield, Marty Hubley, Jack Hopper, Frank Pinge, Joe Nicely, Joe Lach, Rip Collins, Vic Crump, Gene Speacht, Bob Keefer, Charlie Shields, Xavier Brady, Jack Roddick, John Allen, and Tommy Durkin.

The managing staff consisted of Niles Gross, Senior manager; Dick Kieter, Junior manager; Tony Bedlyon, Sophomore manager; Melvin Butler, Freshman manager. The training staff, supervised by Mr. Richard Bartholomew, consisted of Jerry Gutshall and Howard Stromeyer.

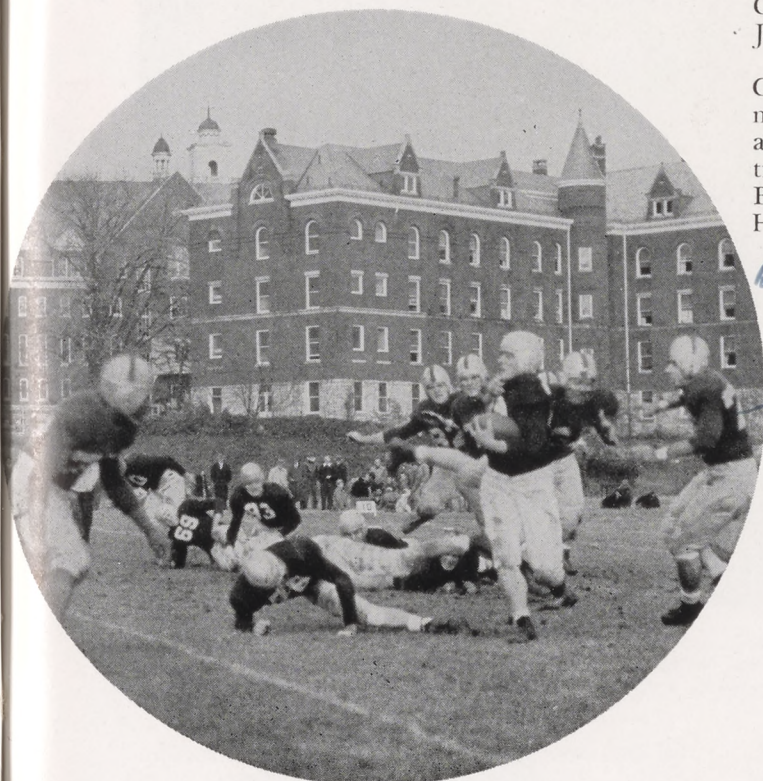

*But wishes and I'll see you
again next year.
Dick Wilkinson*

Dragging him down

Victory for S.S.T.C.



THE 1947 QUINTET

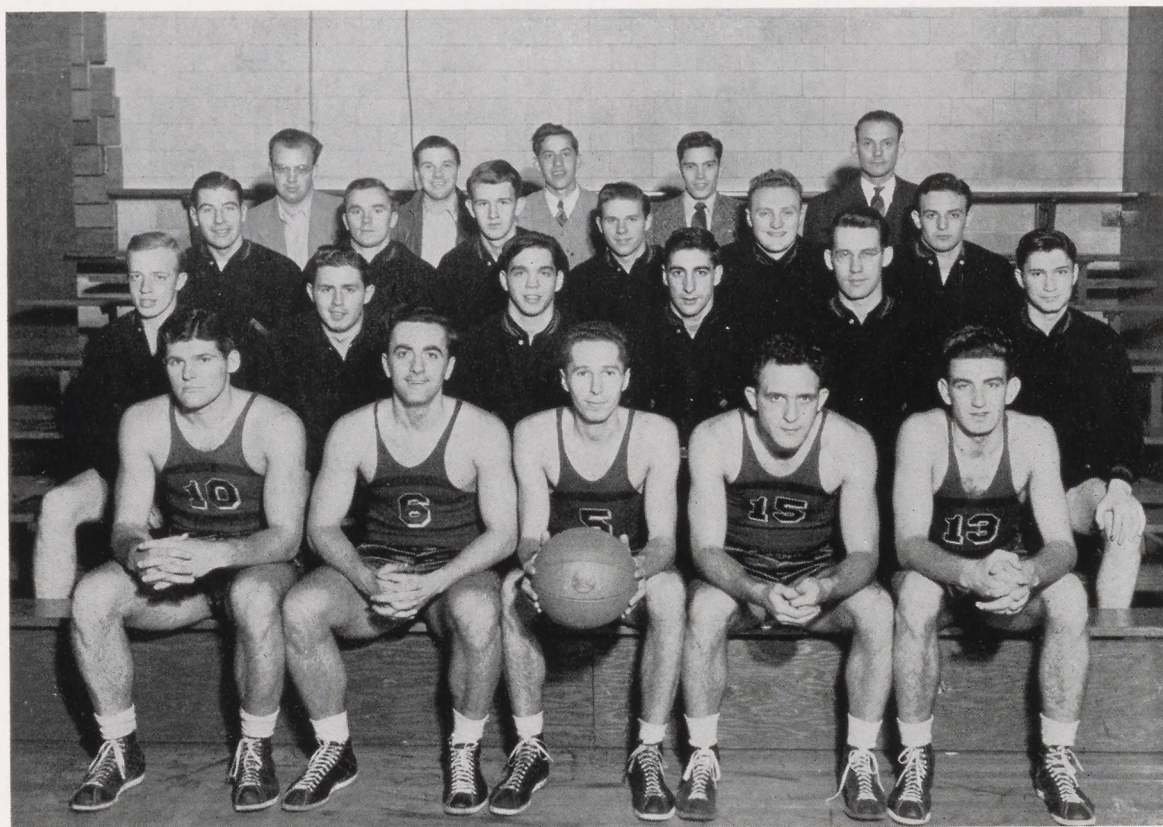

First row, left to right: Collins, Harris, Kessler, Leitch, Fralich. Second row: Deibler, Rupley, Hubley, Galbraith, Lickel, Gordon. Third row: Wilkinson, Vaughn, Dodson, McClellan, Filling, Pinge. Fourth row: Krebs, Shiffler, Flor, Gutshall, Farmer.

The Shippensburg Red Raiders basketball quintet opened the season with a new mentor at the helm. O. H. Kramer, Lt. (j.g.) in the Navy during World War II, coached basketball at Shamokin High School (1935-37) and Lansdowne High School (1937-43). He played on the Susquehanna University quintet in 1932 and 1933.

After three hectic weeks of attempting to organize a twenty-five man squad from a list of seventy-five candidates Coach Kramer finally selected the squad which represented STC on the hardwoods for the 1946-47 season. The roster included players from pre-war teams, hold overs from last season and freshman who had a good deal of high school and service experience.

Coach Kramer's task of moulding a winning combination was made more difficult by virtue of the fact that the men on the squad,

for the most part, have played under different styles of basketball. There were two points which Coach strongly advocated. The first was the necessity for height on a squad; the second was his inclination to favor a sliding zone defense.

Coach Kramer announced his squad as follows: Kessler (Captain), Fralick, Galbraith, Gordon, Pinge, Goodling, McClellan, Leitch, Deibler, Harris, Collins, Hubley, Book, Dodson, Filling, Rupley, Wilkinson.

Kessler, Gordon, Goodling and Harris were members of last year's squad, and Galbraith, Leitch, and Wilkinson played varsity competition here before the war.

The quintet which started the first game in which the Red Raiders defeated Carlisle Barracks 58-40 was comprised of Kessler and Fralick, forwards; Hubley and Galbraith, guards; and Collins, center.

The first game of the State Teachers College Conference was played at home, January 8, against the Bloomsburg Teachers. After a bitter struggle in which the score stood tied at 10-10 at the end of the first quarter, the lead

changed hands several times before a fourth period rally enabled Bloomsburg to triumph 47-42. The same combination that started the first game started this tilt.

SCHEDULE . . . 1946-47

Friday, Dec. 6, 8 P. M.	LKY GENERAL	Home
Thursday, Dec. 12, 8 P. M.	CARLISLE BKS.	Away
Saturday, Jan. 4, 8 P. M.	MILLERSVILLE	Away
Wednesday, Jan. 8, 8 P. M.	BLOOMSBURG	Home
Tuesday, Jan. 14, 8 P. M.	CARLISLE BKS.	Home
Saturday, Jan. 25, 8 P. M.	KUTZTOWN	Home
Friday, Jan. 31, 8 P. M.	SLIPPERY ROCK	Home
Saturday, Feb. 1, 2 P. M.	INDIANA	Away
Wednesday, Feb. 5, 8 P. M.	KUTZTOWN	Away
Saturday, Feb. 8, 8 P. M.	BLOOMSBURG	Away
Tuesday, Feb. 11, 8 P. M.	SHEPARD	Home
Saturday, Feb. 15, 2 P. M.	CALIFORNIA	Home
Wednesday, Feb. 19, 8 P. M.	LOCK HAVEN	Away
Friday, Feb. 21, 8 P. M.	MILLERSVILLE	Home
Monday, Feb. 24, 8 P. M.	LOCK HAVEN	Home
Wednesday, Feb. 26, 8 P. M.	SHEPARD	Away
Saturday, Mar. 1, 2 P. M.	INDIANA	Home
Friday, Mar. 7, 8 P. M.	SLIPPERY ROCK	Away
Saturday, Mar. 8, 2 P. M.	CALIFORNIA	Away



"Dead-eye" Kessler

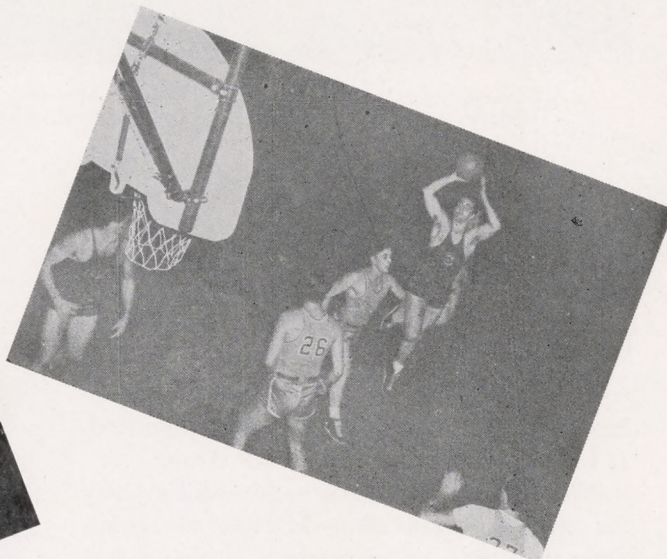

Bucky Harris attempts a shot

AQUATICS



Seated, left to right: Baker, Holtz, Weaver, Mathner, Herman. Seated on board: Barnhart, Allen, Oliver, Ashburn, Krebs, Kough, Crump, Drane, Richter.

BEST WISHES TO
YOU MR. CHIP.
YOUR FRIEND
BOB HOLTZ

For the first time in the history of the college, a men's swimming team was organized. It is under the leadership of Bob Holtz.

The aim of this group is to give opportunity for men interested in swimming to perfect their form and to participate in inter-mural and inter-collegiate swimming meets.

This group competed with the Dickinson, Millersville, Lock Haven, and Bloomsburg teams.

Free Style: Stanley Richter, Maynard Barnhart, James Kough, John Allen, Buzz Mattern, George Herman, Elwood Kite, Robert Krebs.
Back Strokes: Gordon Drane, Waldo Weaver, Harold Aspinwall.

Breast Strokes: Donald Baker, Robert Holtz.

TABLE TENNIS

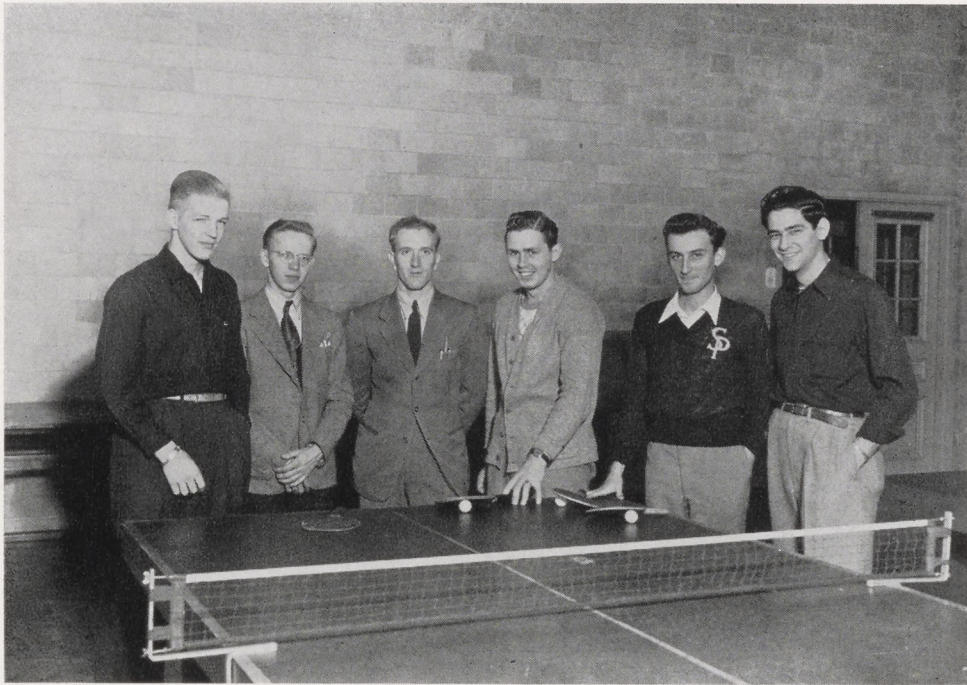

Left to right: Harlan, Duke, Thompson, Rupley, Lichtenberger, Reinheimer.

OFFICERS

Richard Lichtenberger*President*
Joseph Reinheimer*Secretary*

The Table Tennis Club was organized on an Inter-collegiate basis, under the leadership of Dick Lichtenberger. Matches were scheduled with Temple University, Swarthmore College, Franklin and Marshall College, and East Stroudsburg State Teachers College.

HOCKEY



Left to right: Smith, R. Lubold, Miller, Eberts, Barnhart, Erdman, Laughlin, Eshelman, Buller, Moyer, Means, Bennett, Dougherty, Fetzer, Henderson.

Extensive autumn weather favored a long enjoyable hockey season. Every Tuesday and Thursday the hockey field was flooded with approximately 60 hockey enthusiasts. From these 60 coeds, a squad was chosen for practice scrimmages every day.

Coached by Miss Esther Henderson, and assisted by Betty Buller and Anna Mae Lubold, W. A. A. sport leaders, a large program including inter-scholastic and intra-mural matches, was initiated.

On two occasions the upperclassmen trimmed the lower classmen by a small margin. These games were played on Saturday mornings as a feature before home football games, creating much class spirit.

Before a large crowd of Pops and Moms the team won its first inter-scholastic game of the season over Susquehanna University.

Traveling to Millersville our team was unable to overcome the hard hitting tactics of their opponents, and were defeated 5-0.

Tense moment



BASKETBALL



Wentz, guarding Erdman

Girls' basketball started with a bang this year. Soon after Thanksgiving vacation a color tournament, comprised of sixteen teams, was in full swing. Sixteen upperclassmen were chosen to captain these teams. Much team spirit, cooperation and experience were gained through this intra-mural program.

Using the old gymnasium, the basketball leaders, Elsie Erdman and Mildred Wentz, were on hand each day to offer any aid in team organization or refereeing.

The main event of the basketball program centered around a Basketball Clinic Day held on December 7th. At this time the basket-

ball group headed by WAA members, entertained about seventy guests, including both high school and college girls, coaches, and six members of the Harrisburg Board of Women's National Officials Rating Committee.

Choosing an honor squad late in January, the team enjoyed a vigorous season of practice and intercollegiate games. The schedule of intercollegiate games followed the hockey schedule.

Over 110 girls participated in the basketball season, and it was one of the most successful of WAA sponsored sports.

SWIMMING



Seated, left to right: Blum, Malmud, Slothower, King, Seitz, Latchaw, Laughlin. Seated, on board: Lehman, Dougherty, Miller, Israel, Yarlett, Bedger, Eberts, Robinson.

For the first time in the history of WAA, a swimming night was scheduled in which all WAA swimming classes were held. On Monday nights, under the supervision of Shirley Robinson and Jean Eberts, the various Red Cross courses were given.

- 7:00 P.M.—Beginners—Jean Eberts
- 7:30 P.M.—Advanced—Peggy Moyer
- 8:00 P.M.—Intermediate—Betty Buller
- 8:30 P.M.—Swimmers—Louise Bedger
- 8:30 P.M.—Senior Life Saving—Shirley Robinson

More than 50 girls were included in this program, taught by students certified by Red Cross as instructors.

TENNIS



Left to right: Bridge, Owens, Bedger, Koser, Traub, Israel, Haggerty, Clapper, Miller, Shelly, Forney.

Thanks to Peggy Traub and Mary Koser, the Tennis Club became one of the first active WAA organized sports of this year. During the extended mild weather this group was stimulated to enjoy the outdoors. Tournaments were posted and each girl was responsible for arranging her own time of playing.

Any girl interested in tennis, whether a beginner or advanced player was welcome to join the club. Appropriate instruction was available for all degrees of playing. The group included forty-five beginners, thirty-six intermediates, and two advanced players.

ARCHERY



Kneeling, left to right: Blum, Seitz, Pisle. Standing: Seabold, Kemp, B. Jones, Seitzinger, Brie, Bottonfield.

Dear Mr. Clippinger
 Is one of the
 nicest men on
 campus. I've enjoyed
 those long hours
 working for you
 while carrying the
 mail. I'll always
 remember Robert
 Andrew Jackson
 Clippinger
 Janet Pisle

Iris Seitz and Janet Pisle, WAA'S William Tells, instructed the "arrow chasing" group, which met every Monday at 4:15 P.M.

Thirty-five members were included in this group, chiefly made up of beginners. Wendell Ditmer, an experienced archer, aided the leaders in instructing the group to play the Columbian rounds.

As the archery club had been disbanded for over five years, this year marked a new era in the club's activities. The revised WAA point system provided a nucleus around which the club could work.

Remember the
 trap train we
 stopped and all
 the other good
 times we had.
 Watch where you
 park the mail
 wagon so I don't
 fall over it
 again. Carolyn K. Shoop

MODERN DANCE



First row, left to right: Eshelman, Phillips, Laughlin, Bridge, Riley, Roddy. Second row: Johnson, Shope, Houser, Oyler, Bair, King, Reid, Minnich. Third row: Taylor, Shoap, Good, Andrew, Lady, Bloomfield.

To decrease bashfulness between the opposite sexes, and develop confidence in dancing, WAA, headed by the dancing leaders, Joyce Riley and June Bridge, sponsored an hour of social dancing Wednesday nights during September and October. During this time the dancing leaders, demonstrated the fundamentals of social dancing and jitterbugging.

In November the dancing club dissolved into a Modern Dance Club for girls. It met every Tuesday at 3:15. Under the supervision of Mrs. Mary Bloomfield the club was organized to develop free expression in rhythmic response to music.

Preliminary work included tumbling and rhythmic drills with the tom-tom. Each member had an opportunity to interpret musical numbers into dances and teach these to the group.

TABLE TENNIS



Left to right: Spotts, Bedgor, Owens, Leckrone, Israel, Haggerty, Traub, Ferguson, Laughlin, Smith, Clapper.

Becoming active in the second semester, the Table Tennis Club, led by Sylvia Clapper and Helen Smith, was organized. Its organization is similar to the Tennis Club.

Tournaments were set up by the leaders, and each girl was allowed a period of time in which to play off her match. The club met usually once a week to receive instruction in playing and to answer any questions that arose.

This club included many freshmen girls who were eager to obtain WAA points and to enjoy an indoor sport while the cold winter wind howled across the hockey field.

Dear Mrs. Clip,
 Thanks for
 everything. That
 is all I can say.
 Regards to
 Mrs. Clip.
 Good Luck.
 Sincerely,
 Jean Zumbrum
 "Bertram"

SPRING SPORTS



Left to right: R. Lubold, J. Zumbrum.

According to WAA's revision of points, Spring Sports was separated into badminton, volley ball and softball. Each separate sport had an organization of its own, run on a tournament basis.

Jean Zumbrum and Rose Lubold, Spring Sports leaders, were in charge of the volley ball tournaments; the leaders of badminton and softball were appointed by the president of WAA.

The old gymnasium was used as much as possible for volleyball and badminton.

Softball created much spirit and drew many spectators from the student body.

Beginning with the Hobo Hike, the Hiking Club, under the guidance of Margaret Jones and Ann Denkovich, set up a tentative schedule for the year's hiking activities. In order to gain WAA points five hikes were required.

A moonlight hike was scheduled in October, but rain prevented the organization from taking the hike. Before Thanksgiving vacation a treasure-hunt was scheduled, but again rain intervened.

WAA voted to include men of their hikes as guests of the girls.

HIKING



Left to right: A. Denkovitch, M. Jones.

FEATURES



1793

CLASS HISTORY

With a sinking heart and quaking knees we approached the first day of our first year at Shippensburg. Not knowing what to expect, and ready for anything, we set about the first task, that of registration, with a confident air which deceived no one but ourselves.

We were soon caught up in the whirl of parties given for freshmen during the first weeks. The memories are ones which we will always cherish, although we admit they are sometimes a bit hazy.

After that eventful week, we settled down, and began to establish ourselves in the school routine. Freshman tests; our first 8:15 class; which some of us almost missed; meeting our class deans, Miss Nora A. Kieffer and Mr. Harling E. Sponseller; joining the clubs in which we were interested, getting acquainted with the rest of the freshmen and the upperclassmen;—all these occupied our time for the next few weeks. Then we met with our class deans to elect our class officers and organize our class. Now we were settled, we had found our place and were looking forward eagerly to our years at Shippensburg.

As we began to notice our surroundings a bit more, we found that men on the campus were conspicuous by their absence; most of them having left for service in Uncle Sam's armed forces before our arrival. Though we missed them we carried on awaiting their return.

Classes, parties, bull-sessions in the dorm, Thanksgiving vacation, the Junior Prom to which we were invited, our first tree sing, Christmas vacation,—all passed more quickly than seemed possible; and before we knew it, exams had come upon us. Long did the midnight oil burn that seemingly unending week.

Exams were over at last and we began our second semester at college. Time somehow had a way of passing rapidly, for it seemed we had just started when it was time for Easter vacation. Then came May Day, exams again, commencement, when we lost some of our newly made friends, and finally summer vacation!

After summer vacation we came back ready for another year. We were Sophomores now, old hands at Shippensburg, ready to help the freshmen along the way and to renew friendships begun the year before. This year passed almost more rapidly than one could believe, highlighted by dances and even more fun and good times than we had had the year before.

Our Junior year—we were upperclassmen at last! The Junior-Senior prom which we were to give for the Senior class on December 8, 1945

CLASS HISTORY

was the thing that was uppermost in our minds as we returned to SSTC. We bent our best efforts toward this goal to make our prom the most successful ever held at Shippensburg. Winter Wonderland was the theme selected for the prom, and we all worked making snowflakes and snowmen to carry out this theme. The big night which we had been looking forward to all semester finally arrived; and before the evening was over we knew that our prom had been the success which we had hoped it would be.

We were so busy working on the prom that the first semester was over before we realized it.

The second semester found us welcoming back the veterans who were beginning to return to our campus. It was wonderful to see men walking around the campus. Once again Shippensburg began to assume the aspects of a co-educational institution.

Our Senior year found Shippensburg with a greatly increased enrollment,—returning veterans and an unusually large freshmen class accounted for this.

The return of men to our campus also meant the return of football, which had been so sorely missed during the war years. Pep meetings and football games—it was wonderful. Perhaps we Seniors appreciated these more than did the freshmen for we had been without them for a long time.

Student teaching,—those two magic words we had heard others talk about for three years was now upon us. Many of the members of our class chose to do their student teaching off the campus.

The 1947 edition of the Cumberland was our chief activity and worry this year. The editor, business manager, and their staffs worked long and untiringly to make it a success. Did they succeed? It is for you, the reader, to decide that.

Then we came to the last step of our Senior year—preparation for graduation. Choosing announcements and name cards, ordering our class rings, the Senior dinner-dance, these and many other things made us realize that our time as college students was nearly at an end. Finally, Baccalaureate services, Class Day, and Commencement—we were no longer students of Shippensburg, we were now numbered among her alumni.





ADVERTISEMENTS

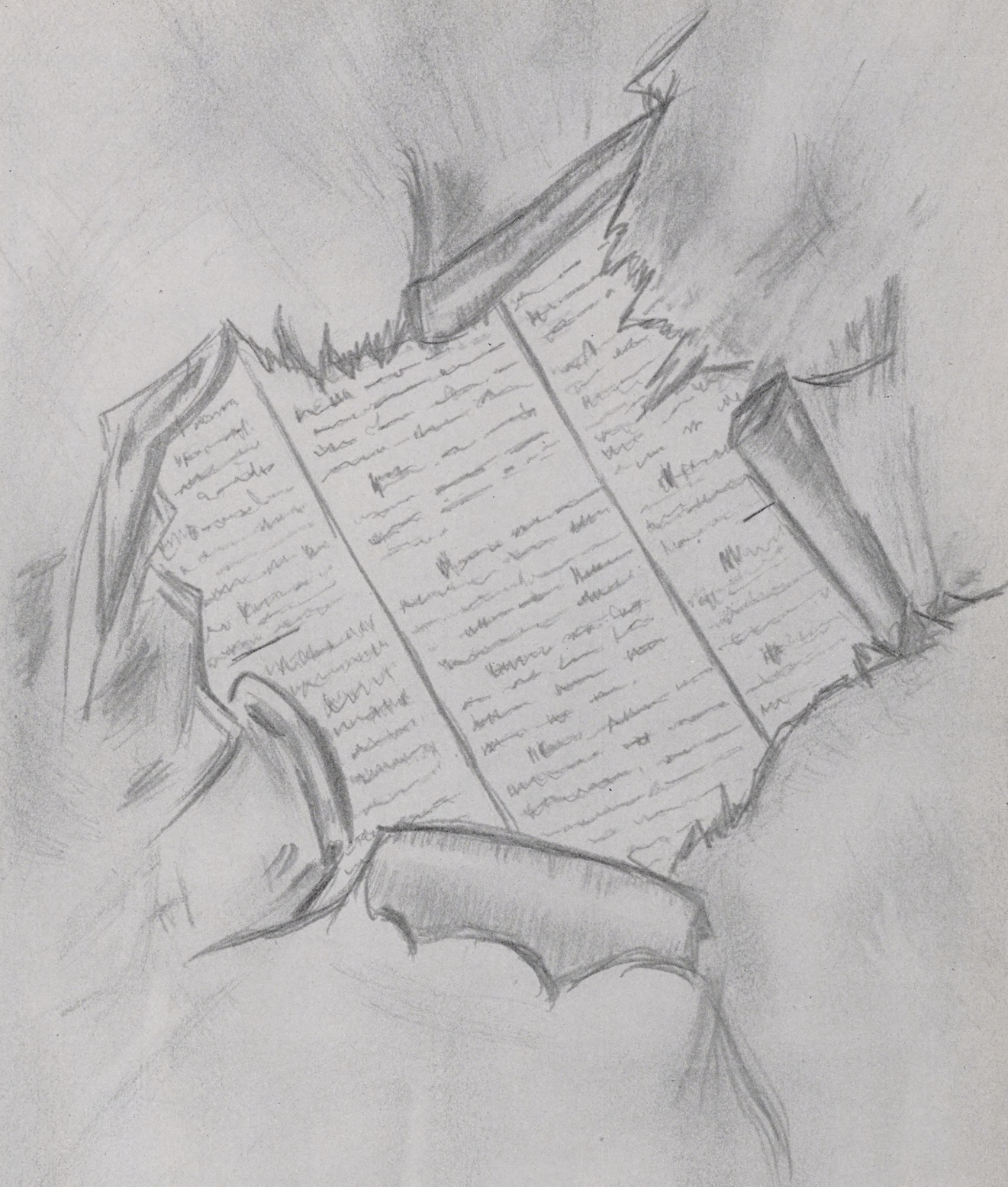

THE PENNSYLVANIA

ELECTRIC CO.

SHIPPENSBURG, PA.

KIRSSIN'S

"Head to Foot Outfitters"

SHIPPENSBURG, PENNA.

PAGUE & FEGAN

HARDWARE

35 W. KING ST. SHIPPENSBURG, PA.

SHANNON'S
RESTAURANT

SODAS

SANDWICHES

SHIPPENSBURG, PENNA.

G. C. MURPHY CO.

Shippensburg's Popular Store

1-3-5 EAST KING STREET

SHIPPENSBURG, PENNA.

WATSON'S SERVICE
STATION

KING AND FAYETTE STREETS

SHIPPENSBURG, PENNA.

G. Leonard Fogelsonger

Dependable Insurance

66 E. KING ST.

PHONE 67

SHIPPENSBURG, PENNA.

ANKLE IN . . .

TO THE

Sugar Bowl

AND MEET YOUR FRIENDS

40 East King Street

SHIPPENSBURG, PA.

COMPLIMENTS
OF
Burkhart's Restaurant

Shippensburg, Pa.

DRY GOODS—LADIES' WEAR

AT

CROWNOVER'S

Shippensburg, Pa.

Compliments of

N. D. STALEY

SHIPPENSBURG, PENNA.

P. A. VAN ALLMAN

Druggist

54 E. KING ST.

THE REXALL STORE

SHIPPENSBURG, PENNA.

WEAVER & GATES

Footwear
Sport Togs
Clothing

HABERDASHERY
For the College Men

Freeman and Florsheim Shoes

Foster Sportswear
Botany and Arrow Neckwear
Clipper Craft Suits

SHIPPENSBURG, PENNA.

Compliments of

J. L. HOCKERSMITH
& SONS

Shippensburg, Pa.

LEE H. DEIHL

Jeweler

SHIPPENSBURG, PA.

Kuhn's Studio and Gift Shop

STATIONERY, GREETING CARDS, GIFTS

PHOTOGRAPHS AND FRAMES

18 E. KING STREET

SHIPPENSBURG, PA.

SHIPPENSBURG HARDWARE CO.

HARDWARE AND SPORTING GOODS

2 E. KING STREET

SHIPPENSBURG, PA.

Compliments
of
**MARTIN'S DRUG
STORE**

SHIPPENSBURG, PA.

Compliments
of
W. T. GRANT CO.

**MARTIN'S MARKET
BASKET**

PHONE 38Y

4 N. Penn St., Shippensburg, Pa.

Good Food
Has Made Us Famous

**THE FAMOUS
TEXAS LUNCH**

7 S. EARL ST., SHIPPENSBURG, PA.

Compliments
of
COFFEE SHOP

SHIPPENSBURG, PA.

Compliments
of
**SHIPPENSBURG
CLEANERS**

Compliments
of

S. and K.

Gulf Service Station

AT FOOT OF CAMPUS

The Atlantic Service Station

King & Fayette Streets

PHONE 9090

Shippensburg, Pa.

BOOZ BARBER SHOP

75 E. KING STREET

SHIPPENSBURG, PA.

Compliments

of

JUSTA RESTAURANT

SHIPPENSBURG, PA.

Compliments

of

LEAPHART'S
Service Station

Gas, Oil and Accessories

Phone 9194

SHIPPENSBURG, PA.

East End, at the Fork of the Road

CARVER'S
Sales & Service

BODY WORK GENERAL REPAIRS
FRAME STRAIGHTENING
HOME AND AUTO SUPPLIES

237 WEST KING ST., SHIPPENSBURG, PA.
PHONES 9042 AND 2872

Compliments

of

VALLEY MUSIC CO.

SHIPPENSBURG, PA.

G. IRVIN VAN SCYOC

Funeral Home

SHIPPENSBURG, PENNA.

Compliments

of

PEOPLES

NATIONAL

BANK

SHIPPENSBURG, PENNA.

Compliments of

BURKHOLDER'S MEAT MARKET

Fresh and Smoked Meats

PHONE 45X

SHIPPENSBURG, PA.

GOODHART'S

SHOE STORE

31 EAST KING STREET

SHIPPENSBURG, PA.

Compliments of

HELMAN'S

Toggery for Infants & Children

29 E. KING ST. SHIPPENSBURG, PA.

SWOPE JEWELRY

Students and Alumni

Always Welcome

SHIPPENSBURG, PA.

Compliments

of

VALLEY BAKING, Inc.

SHIPPENSBURG, PENNA.

STROHM'S *Frozen Kustard*

"OUR OWN FREEZER FRESH"

ICE CREAM

13 W. KING ST.

SHIPPENSBURG, PA.

TOBEY'S

***"The Shopping Center
of the Campus"***

CHAMBERSBURG, PA.

GETTYSBURG, PA.

CHRYSLER

PLYMOUTH

HIPPENSTEELE'S GARAGE

SALES AND SERVICE

825 W. KING ST.

SHIPPENSBURG, PA.

MIKE BILLYS & SONS

Expert Shoe Repairing

16 E. KING ST.

SHIPPENSBURG, PA.

Compliments of

"The News-Chronicle"

Largest Semi-Weekly in Pennsylvania

SHIPPENSBURG, PENNA.

Published Tuesday-Friday

MEMBER AUDIT BUREAU OF CIRCULATIONS

3,606

LINGERIE

HOSE

TOWNE HOSIERY SHOP

43 WEST KING STREET

SHIPPENSBURG, PENNA.

SPORTSWEAR

READY WEAR

Compliments of

FORT MORRIS HOTEL

SHIPPENSBURG, PA.

STROHM'S
FOOD MARKET

Meats, Groceries and Green Goods

244 EAST KING ST.

SHIPPENSBURG, PENNA.

NICKEY OIL COMPANY

Distributor of

R P M MOTOR OIL & LUBRICANTS

(Std. of Cal.)

124 WALNUT ST.

CARLISLE, PA.

BRENNER'S

Furniture

Jewelry

79 W. KING ST., SHIPPENSBURG, PA.

VISIT OUR COLLEGE SHOP

Doutrich's
"Always Reliable" Clothes

320 MARKET ST.

HARRISBURG

MILK BAR

Dinners

Light Lunch

Fountain Service

Dancing Nightly

Two Miles South of Shippensburg

fashionland

*unusual dresses, furs
and
accessories*

30 Lincoln Way, Chambersburg, Pa.

THE FIRST NATIONAL
BANK
of
SHIPPENSBURG, PA.

Every Service Consistent

With Good Banking

R O T H ' S

Fine Furniture

and

Electrical

Appliances

LE RIDGE BEAUTY SALON

82 West King Street

Shippensburg, Pa.

In Appreciation . . .

On this, the last page of the 1947 Cumberland, we pull out of our by now cob-webbed brain the old chestnut "And last but not least" our most sincere thank you to . . .

The faculty for their understanding when classes were disrupted to take organization pictures.

Mr. Wilbur Kuhn for his fine photography work.

Mrs. Marion B. Reisner for her time in reading the copy before we sent it to the printer.

Mrs. Josephine Bohn for her able assistance in helping us type copy for the printer.

Miss Nora Kieffer, Mr. Harling E. Sponseller, our class deans, and Mr. John W. Lackhove for their advice and capable handling of financial and business matters.

Mr. John Ursprung, jr. of the Campus Publishing Company for his great assistance in helping us print this book.

The Conemaugh Engraving Company in Johnstown for their engravings.

Mrs. Commerer "Mom Clip" to us and Mr. Clippinger for their assistance in the distribution of this yearbook.

Those underclassmen who helped with identifications and who supplied information to us.



R. BRUCE CLIPPINGER
SHIPPENSBURG, PA.

