



1940

Cumberland



Donated by Mr. and Mrs.  
Trafford B. Plasterer

Formerly owned by  
R. Bruce Clippinger



Ernest F. Melhorn - 329







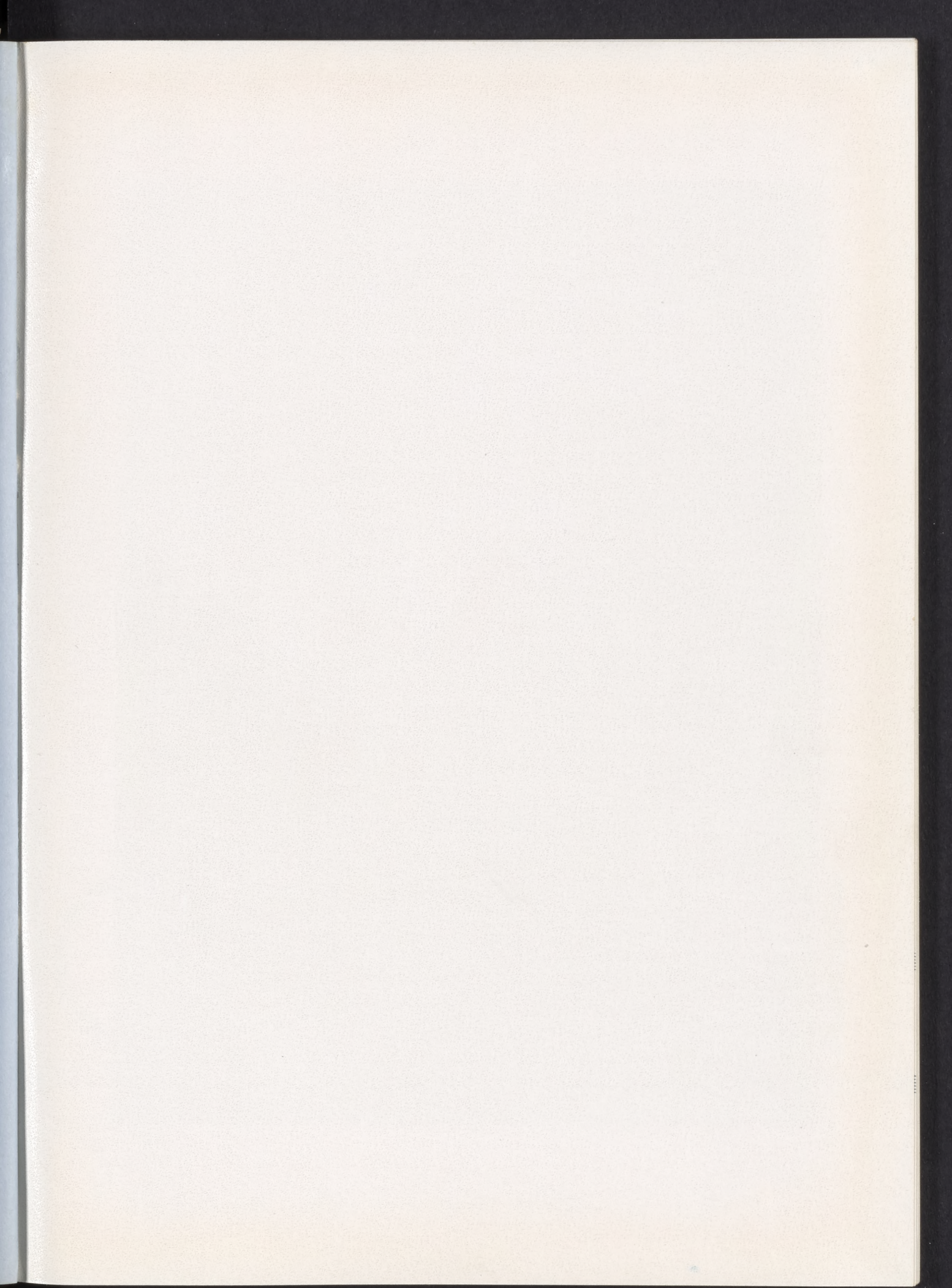







1940

Cumberland





## ALMA MATER

In the dear old Cumberland Valley,  
    'Neath the glowing sky,  
Proudly stands our Alma Mater  
    On the hilltop high.

Mid the waving golden corn fields,  
    Just beyond the town,  
Stand the ivy-covered buildings  
    As the sun goes down.

When we leave our Alma Mater,  
    We will praise her name,  
Ever live to raise the standards  
    Of her glorious name.

—Chorus

Swell the chorus ever louder—  
    We'll be true to you.  
Hail to thee, our Alma Mater  
    Dear old Red and Blue.

—HARRIET S. FREEBY, nee Shelley, 1893.





## DEDICATION

To those whose love and unselfishness made our education possible: we, the Class of 1940, gratefully dedicate this twenty-fourth edition of the CUMBERLAND to our parents.

*... presenting*





# THE STUDENT

## THE PLACE



Campus  
Faculty

## THE TIME



Athletics  
Organizations





# YEAR AT SHIPPENSBURG

Page five



## THE PEOPLE



Freshmen  
Sophomores  
Juniors  
Seniors  
Features



*... through the pages of →*







# THE CUMBERLAND

*Published by*

THE SENIOR CLASS  
STATE TEACHERS COLLEGE

SHIPPENSBURG, PENNA.

GEORGE J. MILLER  
*Editor*

GEORGE BOND  
*Business Manager*

1940

*Volume XXIV*





## Editor's Note . . .

PART of the heritage that each class leaves is the written record of its last year in college. In this, our written record, we have tried to preserve and to perpetuate the spirit of informality and friendliness that is Shippensburg State Teachers College.

This book is being published in a time of change. As elsewhere in the world, this spirit of change is being felt on our campus—we are passing from the old to the new. For many years certain professors have taught in particular buildings on our campus. Now, with the advent of a new era, changes are being effected. The staff has tried to portray accurately the picture of our campus on the eve of our graduation.

If, when you leaf through this book, you recall friends and familiar scenes and experiences, we have not worked in vain.

Your Editor,

GEORGE J. MILLER





## Greetings from the Board of Trustees . . .

EVERYONE likes things he can be proud of—not so much material things, but more particularly spiritual things which relate themselves to human personality and intellectual development in the broad application of these qualities to successful achievement in the social order. As Trustees, we must concern ourselves with the problem of providing adequate facilities in the way of physical equipment represented by buildings and grounds, laboratories and apparatus, all of which are impotent without a faculty composed of intelligent, conscientious, devoted men and women. Fortunately, at Shippensburg, we believe we have both of these elements adequately provided for, but our real source of pride is not in these, but in the achievement of the young men and women who go out from our doors into the world to make their contribution to society. We fail in our purpose if a single graduate leaves Shippensburg without being proud of his Alma Mater—a feeling which should increase from year to year. Your college wants to merit your pride and, in turn, it wants to be proud of your achievements. Down through the years this mutual feeling of pride has been traditional at Shippensburg, and we are confident the Class of 1940 will be no exception.

As the members of the Class of 1940 join the sterling sons and daughters of preceding classes, may you each live happy and useful lives enriched by your experience at Shippensburg.

(Signed) EARLE H. SCHAEFFER

President of the Board of Trustees





# T H E







# PLACE

The President's Home

Commercial and Adult Education Building

. . . Former Campus Laboratory School

Horton Hall

The Bridge

Old Main

Proposed Administration Building

. . . Old Gym

Library

Shearer Hall

Albert Lindsay Rowland Laboratory School

Alumni Gym

Utility Building









DOCTOR ALBERT LINDSAY ROWLAND

## President's Message . . .

**T**HE most significant challenge to our nation, if not to the world, today is a more adequate service to youth. To serve youth without indoctrination or exploitation is America's greatest need and largest opportunity.

You, the Class of 1940, young as you are, go forth equipped to take your place in the ranks of those who render this service. I believe you have the vision, the character and the courage which, together with your technical equipment, will make you a beneficence to those whom you serve.

May you have the opportunity and the satisfaction for which your years at Shippensburg have prepared you.

(Signed) ALBERT LINDSAY ROWLAND



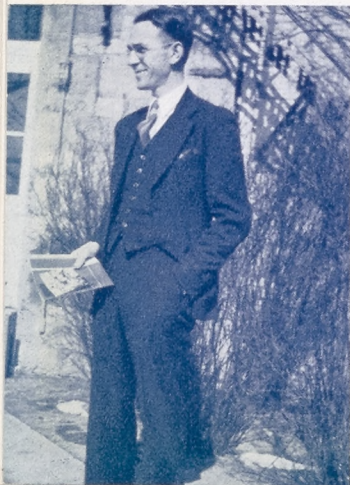

MR. CURTIS

MISS WALTERS

MR. SEATON





MISS KUNKEL

MISS BEAMER















MRS. REISNER



MISS YORK



MR. MARK



MR. STEWART



DR. BEARDWOOD





DR. VALENTINE



DR. LOUCKS



MR. BRUNNER



MR. WEAVER



DR. CLEMENT





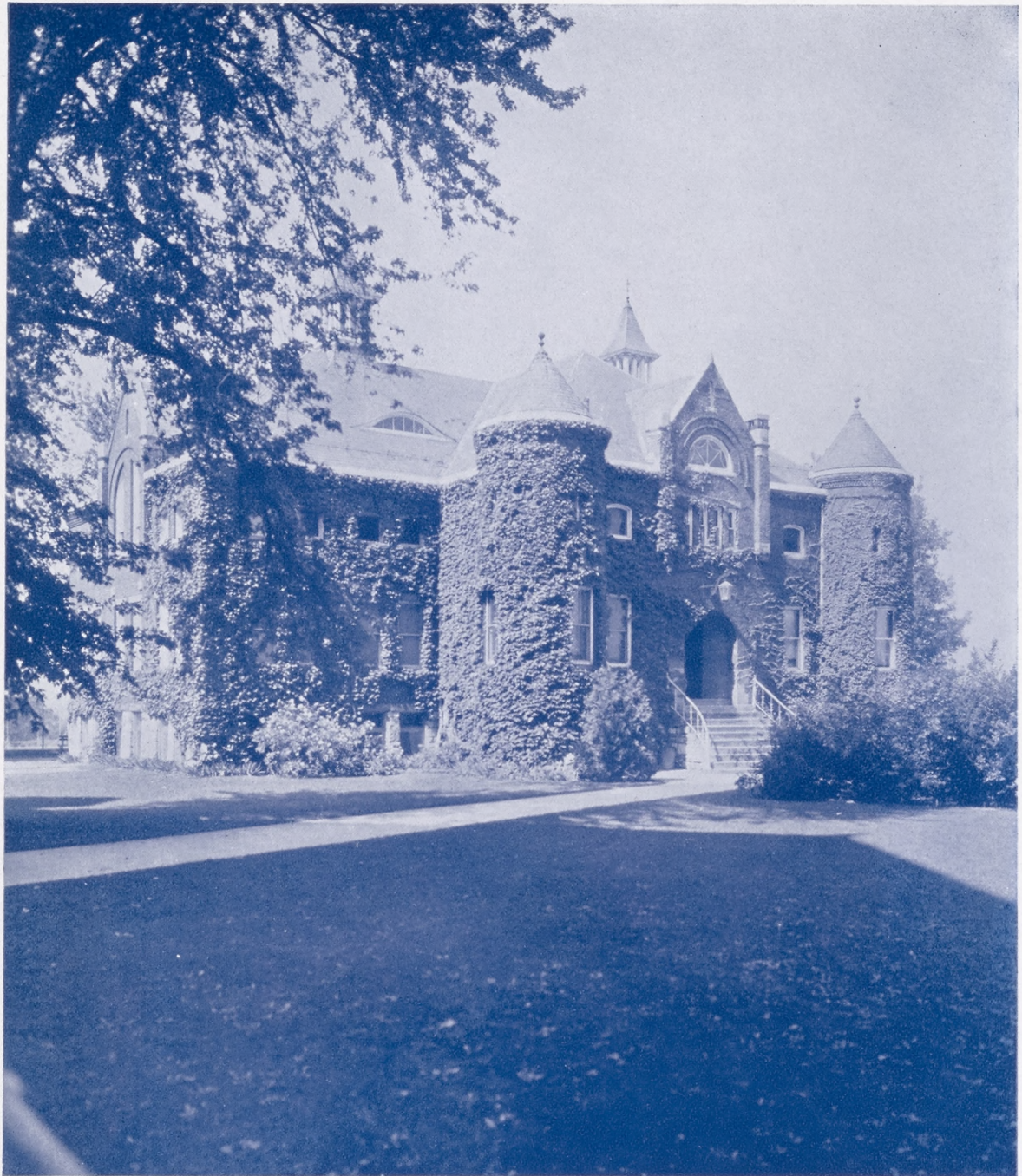









MISS BRAGG



MISS WINTON









MR. SHEARER



DR. MULDER



DR. ATKINSON

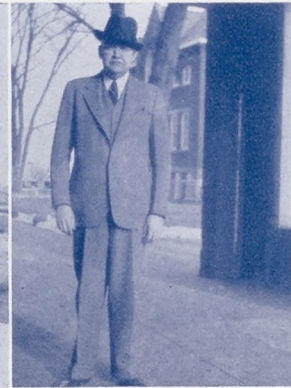

DR. WRIGHT



MR. KREBS





MR. SPONSELLER  
MISS KIEFFER  
MISS HOFFMAN

MISS HUBER  
MISS HIGH  
MISS KAUFFMAN  
MISS KYLE

MR. HARLEY  
MISS CUNNINGHAM  
MISS OYER  
MISS SMALL

MR. WENTZ  
MISS WILLOUGHBY  
MISS ROLAR



MISS ROBB

MR. GULIAN

MR. RAMBO

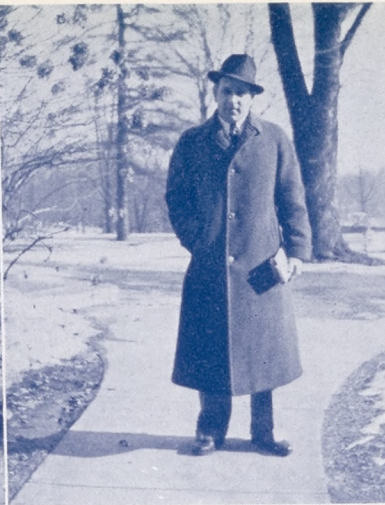



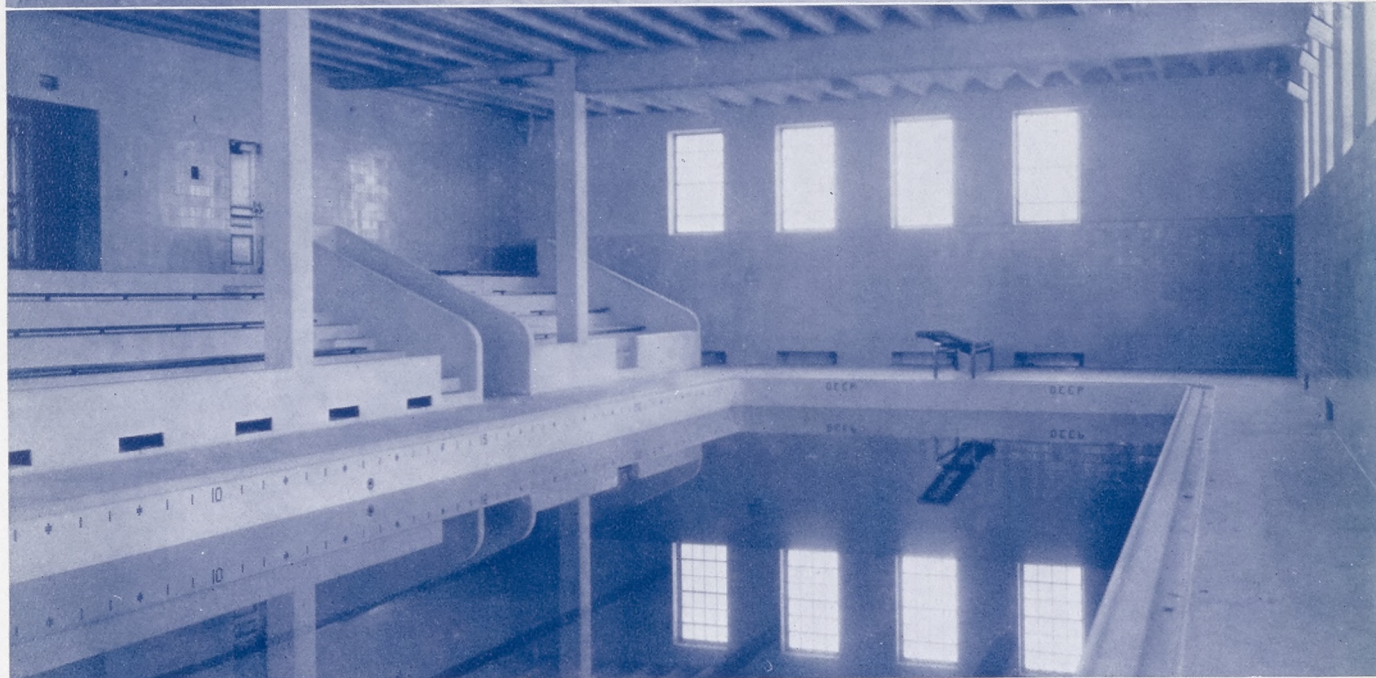
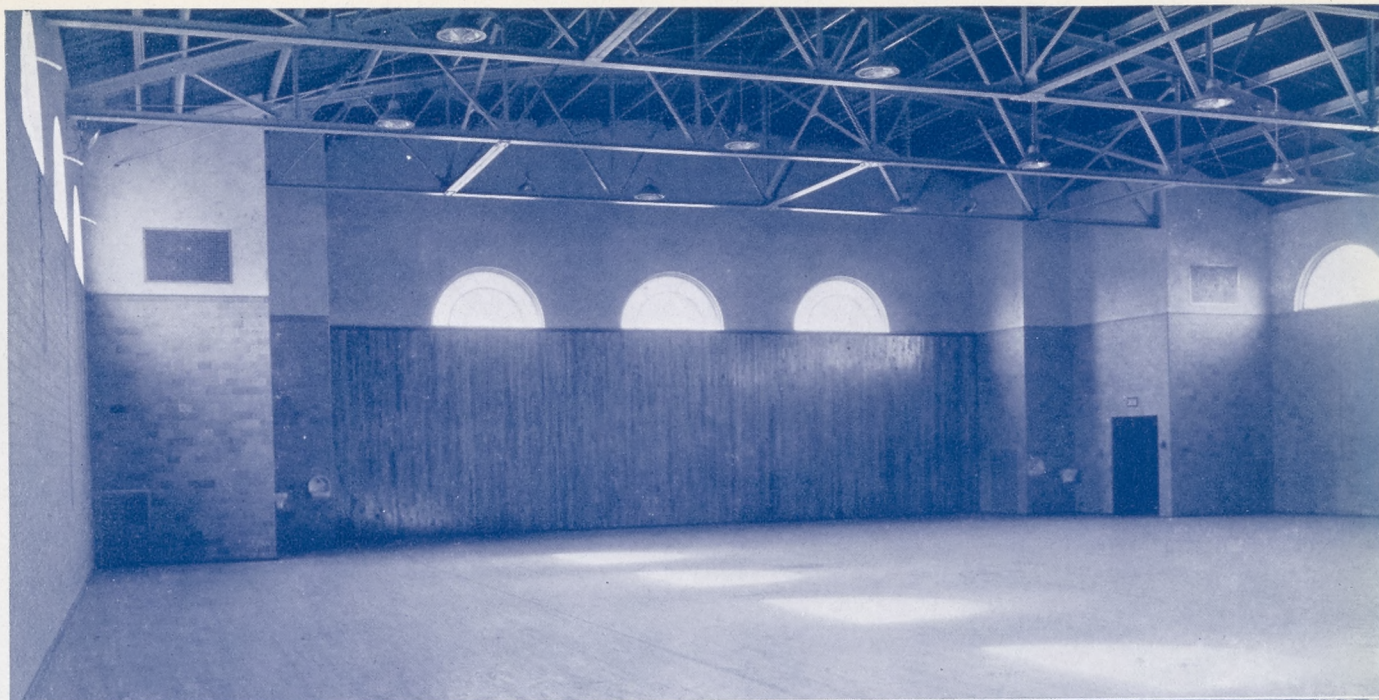

MR. GROVE

MR. ALLAN







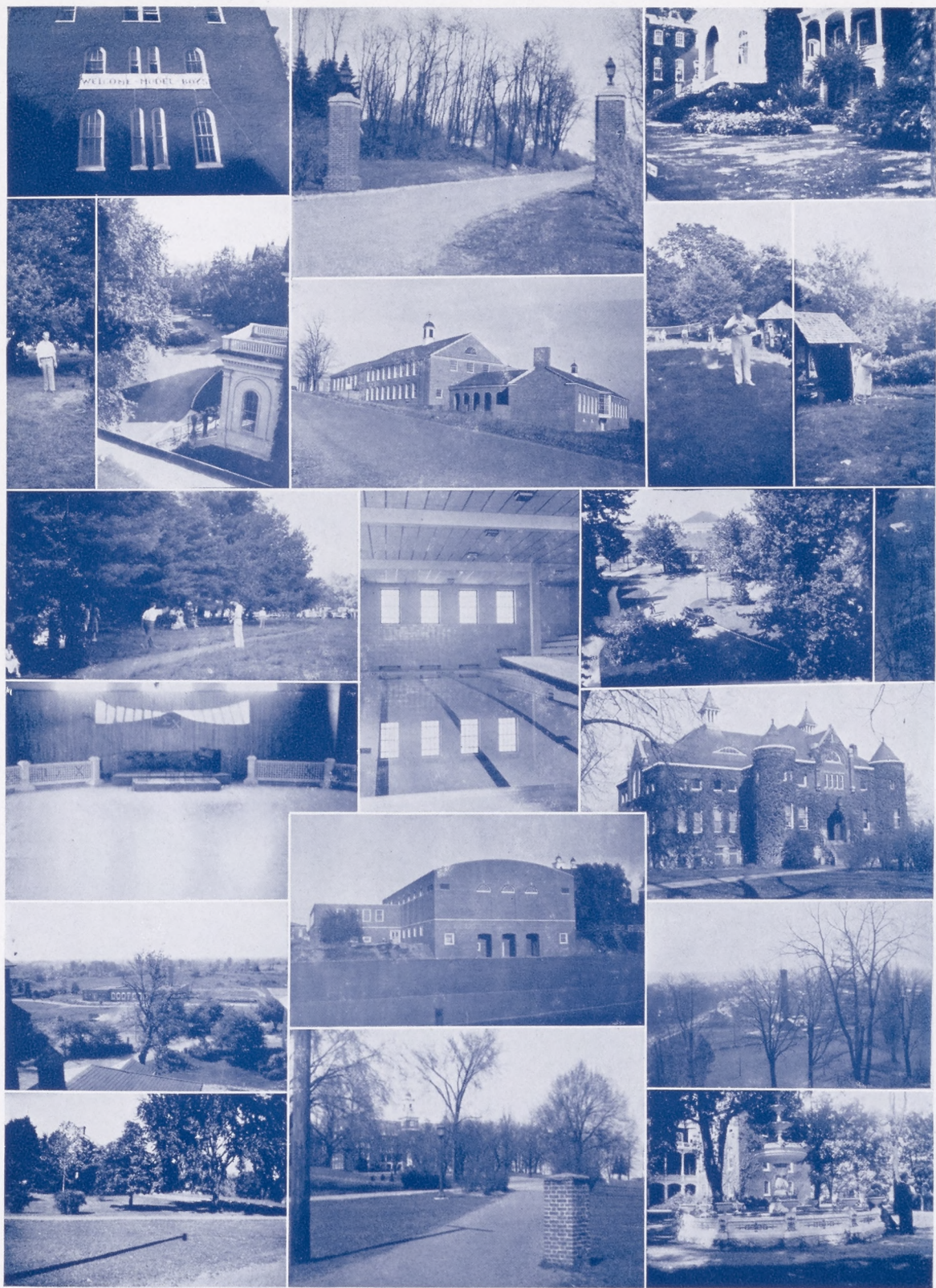





# T H E







# T I M E

## ATHLETICS

Dedication  
Athletic Council  
Football  
Cheerleaders  
Basketball  
Baseball  
Track  
Tennis  
Intramurals  
Varsity Club  
Men's Athletic Association  
Women's Athletic Association  
Hockey  
Basketball Coaching Class

## ACTIVITIES

Presidents' Council  
Student Coöp. Assoc.  
Governing Councils  
Publications  
C. C. A.  
Musical Organizations  
Publication Committee  
Masquers  
Art Association  
Language Clubs  
Literary Clubs  
Coöperative Club  
C. C. C.  
S. S. Activities  
Fraternities  
Publicity Club  
Nature Camera Club  
Country Life Club  
Mathematics Club  
Waiters' Association







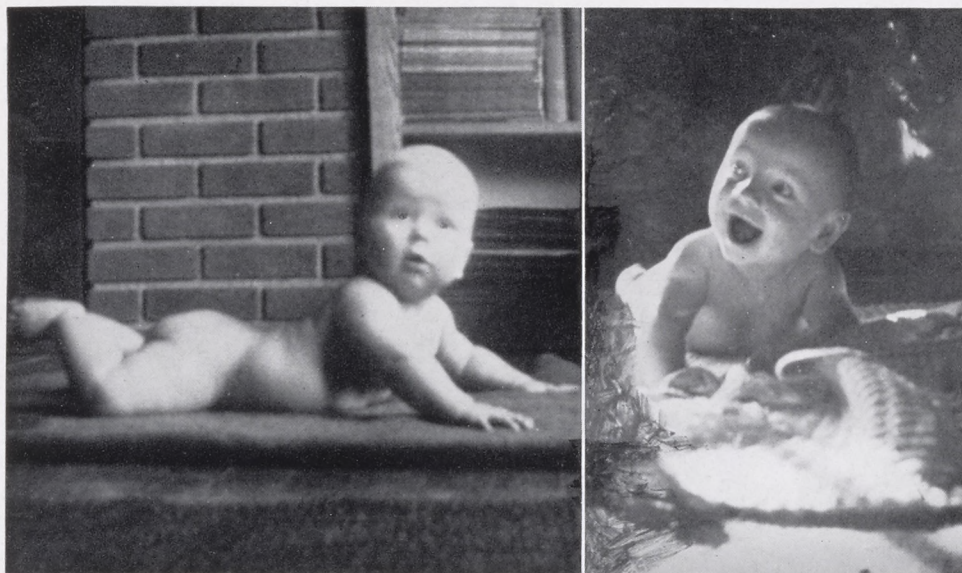

## Sports Dedication . . .

We, the members of the Senior Class, wish to dedicate the sports section to the possible co-captains of a 1960 football team.

It is probable that Messrs. Larry Gulian and Arnold Rambo will follow in the footsteps of their fathers by becoming successful athletic coaches of the next generation.





## Athletic Council . . .

<i>Chairman . . . . .</i>	DR. ROWLAND
<i>Athletic Adviser . . . . .</i>	MR. GROVE
<i>Business Manager . . . . .</i>	MR. LACKHOVE
<i>Coach Men's Athletics . . . . .</i>	MR. GULIAN
<i>Chairman . . . . .</i>	MISS ROBB
<i>President Women's A. A. . . . .</i>	DOROTHY HEISEY
<i>Vice-President Women's A. A. . . . .</i>	SARA BRINER
<i>Secretary . . . . .</i>	NANCY FERGUSON
<i>Treasurer . . . . .</i>	ZOLA LACKHOVE
<i>President Men's A. A. . . . .</i>	CHARLES BERKE
<i>Secretary-Treasurer . . . . .</i>	EDWARD RUESS
<i>President Varsity Club . . . . .</i>	JOHN ARMSTRONG

THE Athletic Council's activities consist in the main of an occasional meeting each year for the purpose of approving the athletic schedules already drawn up by the faculty. They also direct the budgeting of the finances for the support of athletics.

If they have any other activities, they are shrouded in mystery and cannot be recorded here. They manage to pose for a picture each year, but then every organization does that, so they remain as one of our more or less "dead" organizations.



### J. SETH GROVE . . .

Mr. Grove, former coach of all athletics at our college, is responsible for the wide sports program at Shippensburg. He is indeed a competent sports administrator and deserves many compliments on his choice selection of athletic competitors.



### EDWARD GULIAN . . .

Coach "Eddie" Gulian, having completed his seventh year as head coach at Shippensburg, can very rightfully be called the "man of success." He has brought wide recognition to this college because he has produced championship football teams. The quality of being "tough" and making you like it is probably the keynote to his success. "To know him is to like him" is no exaggeration.



### VINTON RAMBO . . .

As line coach and co-worker with Mr. Gulian, "Vint" Rambo has become essential to modern football at Shippensburg. His success and wide popularity as coach of the track team might be attributed to an unusually compelling personality.

Congratulations to him for his introduction and building of the fine intramural program now on our campus.





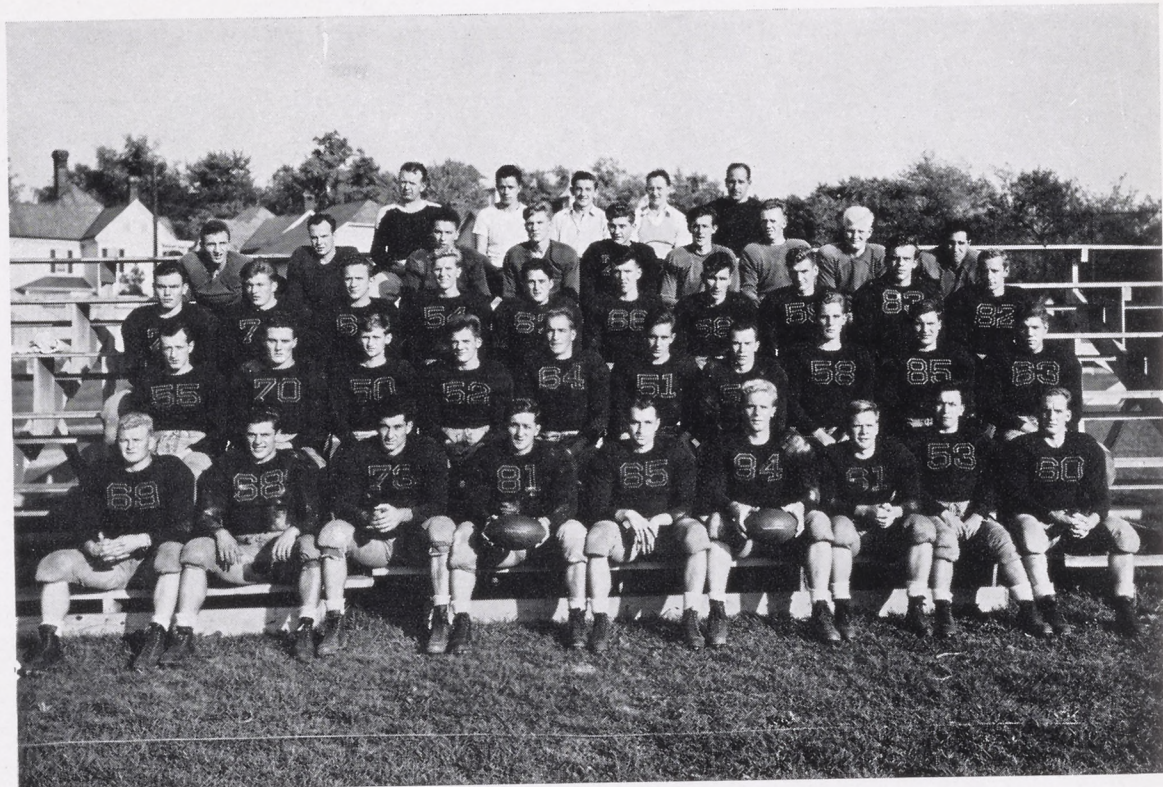

## Football Roster 1939 . . .

<i>Coach</i> . . . . .	EDWARD GULIAN
<i>Assistant Coach</i> . . . . .	VINTON RAMBO
<i>Co-Captains</i> . . . . .	CHARLES BERKE
	LOUIS ILIOFF
<i>Manager</i> . . . . .	ROSS BORTNER
<i>Assistant Managers</i> . . . . .	FRED LEONARD
	WILLIAM GALLAGHER
	DONALD MILLER
<i>Trainer</i> . . . . .	OSCAR SHOPE

ANDRUKITIS, JEROME  
 ARMSTRONG, JOHN  
 ASPINWALL, WALLACE  
 BATCHELOR, JAMES  
 BEASON, WILLIAM  
 BERGSTRESSER, DEAN  
 BERKE, CHARLES, Co-Capt.  
 BIGLER, EDWARD  
 BRADLEY, FLOYD  
 BUDD, EDWARD  
 CLIFFORD, CLAYTON  
 DANIELE, MICHAEL  
 FARIENELLO, ELMER

GIACOBELLO, JOSEPH  
 GIVLER, PAUL  
 GROVE, ROBERT  
 HABIG, ROBERT  
 HANKS, CHARLES  
 ILIOFF, LOUIS, Co-Capt.  
 LEO, ROBERT  
 LIVINGSTONE, MERLE  
 MACIAN, GEORGE  
 MATAVAGE, LEONARD  
 MOLNAR, WILLIAM  
 MULEUCIS, JOSEPH  
 MCCLELLAN, EMMERT  
 NEWMAN, CLARK

PETERSON, KEITH  
 PLASK, JOHN  
 POSHEDLY, ANDREW  
 PRICE, THOMAS  
 REID, WILLIAM  
 RHODES, VINCENT  
 RUESS, EDWARD  
 RUNYAN, ROBERT  
 SHAW, ARCHIE  
 SNYDER, WILLIAM  
 STROHM, EARL  
 TIMOTHY, GEORGE  
 TOBIN, ROBERT





## Football . . .

**T**HE Red Raiders, crippled by the graduation of seven varsity men, finished the '39 season in reverse from that of the last three years. The Red and Blue were ranked seventh in State Teachers College rating.

Playing a seven-game season, we realized three wins, three losses, and one tie.

Failing to get a good start in the opener, the locals dropped the first game to Slippery Rock 16 to 0. It was a gallant Shippensburg eleven which fell before the speedy Rockets, who later were rated the State Champions.

The Red and Blue came through in the second game to top Kutztown 7 to 6. They showed a complete reversal of form as they battled through three scoreless periods. Early in the last quarter the visitors scored six points, but within five minutes the Red Raiders had marched sixty-five yards for a touchdown, and Molnar converted for the winning point.

The third game of the season was the first away from home. It's one of those games which we wish to forget, as East Stroudsburg went on the rampage to trounce the visitors 26 to 7. The less said the better, so on to the next game.

Homecoming Day featured Bloomsburg on the local gridiron. Two thousand "Grads" looked on as their Alma Mater took the visitors into camp by a score of 12 to 0. Again both teams failed to tally a point in the first three quarters, but in the final period the reserve power of the home team began to appear and decided the game by a margin of two touchdowns.





## Football, continued . . .

The second "away" game did not turn out to be so disastrous as did the first one. Accompanied by the band and many loyal followers, the Shippensburg eleven journeyed to Millersville. It was a perfect day for football, and the clash was one of those gridiron masterpieces which you often read about but seldom see. At the end of the first half the Shippensburg stands looked gloomy as the Millersville team was leading by the score of 19 to 7. The second half will long be remembered as the Red Raiders showed the championship form of old, when they scored two touchdowns and the winning point to clinch the game 20 to 19.

Riding high after that thrilling win over Millersville, the locals played their next game at Indiana. The two teams were evenly matched and neither seemed to get anywhere with the ball. The contest ended 12 to 12.

The last game of the season was played on Thanksgiving Day. It proved to be rather disheartening to us as our friendly rivals trounced the Red and Blue 19 to 0. Lock Haven proved to be too much for the Red Raiders and gave us nothing to be thankful for, unless it was that the score wasn't larger. The largest attendance of the year assembled on Heiges Field and saw seven seniors finish their gridiron service for S. S. T. C.

We look forward to a championship team within the next three years, as the freshmen have a team of their own which will probably paint the name of Shippensburg in headlines before they have received their degrees.





## The Record . . .

Slippery Rock . . . 16	Shippensburg . . . 0
Kutztown . . . 6	Shippensburg . . . 7
E. Stroudsburg . . 26	Shippensburg . . . 7
Bloomsburg . . . 0	Shippensburg . . . 12
Millersville . . . 19	Shippensburg . . . 20
Indiana . . . 12	Shippensburg . . . 12
Lock Haven . . . 19	Shippensburg . . . 0





## Cheerleaders . . .

CHEERLEADING is a growing institution at Shippensburg. Dissatisfied with complacency, the five diminutive motivators of school spirit held practice under the surveillance of the dynamic Mr. Seaton, their business-like coach. The addition of the well-known fire of the instructor to the already fervid staff gained increased recognition for these worthwhile throat-strainers, and should the present program be continued, we shall be even more proud of them in the future.







## Basketball Review: 1940 Forecast

SHIPPENSBURG'S Red Raiders got off to their customary mediocre start by dropping their first four games of the '39 season. They broke through, however, in the fifth game to trounce East Stroudsburg, 63-40.

The season, as a whole, proved to be successful as the Red and Blue quintet realized five wins to seven defeats. Shippensburg tallied a total of 524 points to their opponents' 553.

In the '40 season, so far, the Red and Blue have dropped the first five, but are entering a winning streak with four straight victories.

The freshmen predominate the squad in number and are showing improvement in action.

Four straight wins make us rather optimistic in predicting an even break in the remaining six games of this season.

Parkin, the captain, is the only senior in the starting lineup.

## The Record . . .

Millersville S. T. C. . . . .	59	Shippensburg S. T. C. . . . .	49
Lock Haven S. T. C. . . . .	64	Shippensburg S. T. C. . . . .	39
Bloomsburg S. T. C. . . . .	54	Shippensburg S. T. C. . . . .	35
Lock Haven S. T. C. . . . .	35	Shippensburg S. T. C. . . . .	30
E. Stroudsburg S. T. C. . . . .	40	Shippensburg S. T. C. . . . .	63
Bloomsburg S. T. C. . . . .	44	Shippensburg S. T. C. . . . .	35
Kutztown S. T. C. . . . .	42	Shippensburg S. T. C. . . . .	27
Kutztown S. T. C. . . . .	31	Shippensburg S. T. C. . . . .	46
E. Stroudsburg S. T. C. . . . .	42	Shippensburg S. T. C. . . . .	52
Millersville S. T. C. . . . .	37	Shippensburg S. T. C. . . . .	42
California S. T. C. . . . .	42	Shippensburg S. T. C. . . . .	45
Indiana S. T. C. . . . .	53	Shippensburg S. T. C. . . . .	50





## BASEBALL, 1939 . . .

WITH Kepner and Fidler on the "mound," the season turned out to be one with a "five hundred" average. Four wins against four defeats, the first game with Millersville being rained out, made it slightly more than the average of the previous season which ended with four wins and three defeats.

Kepner will be the only seasoned hurler for the Red and Blue this year, and we are hopeful that we will have a good season. It is rumored that the freshman class holds a potential wealth in "diamond" material. Here's hoping that the rumor proves to be more than those which have in the past been "just rumors."

## The Record . . .

E. Stroudsburg S. T. C. . . . 3	Shippensburg S. T. C. . . . 1
Frostburg S. T. C. . . . 3	Shippensburg S. T. C. . . . 11
Bloomsburg S. T. C. . . . 8	Shippensburg S. T. C. . . . 7
Millersville S. T. C. . . . Rain	Shippensburg S. T. C. . . . Rain
Indiana S. T. C. . . . 14	Shippensburg S. T. C. . . . 8
Lock Haven S. T. C. . . . 0	Shippensburg S. T. C. . . . 5
Kutztown S. T. C. . . . 11	Shippensburg S. T. C. . . . 5
Millersville S. T. C. . . . 4	Shippensburg S. T. C. . . . 8
Shepherd S. T. C. . . . 4	Shippensburg S. T. C. . . . 7



# TRACK, 1939 . . .

COACH RAMBO has built remarkable track teams at Shippensburg, in view of the fact that there are no inducements, such as scholarships, given to outstanding high school trackmen.

This year the team will feel the absence of Adam Zalonka from the lineup. Zalonka was the high point scorer and his graduation was felt by the team. He had more than average ability in putting the shot and throwing the discus.

John Armstrong, a senior, should gain many points by heaving the javelin to new records.

Each succeeding year new records are set and old records are broken in the dashes and distances. This year should not be unsuccessful for the Red and Blue as last year's dash and distance men were underclassmen.







KEITH B. ALLAN, *Coach*

### KEITH B. ALLAN

As tennis coach of the college, Mr. Allan has had increasing success in building tennis teams which always rank high with our sister state teachers colleges. His friendship made on the tennis courts will be cherished by the netmen long after they have finished their college careers.



JACK STOKES, *Capt.*

## Tennis Review . . .

SHIPPENSBURG'S newly constructed tennis courts have proved to be a great incentive for participation in the sport of tennis.

Unseasonable weather prevented the necessary pre-match practice. Despite the disadvantage of the scarcity of time, elimination tournaments were played until the six-team positions were filled from a starting group of eighteen. Captain Stokes was the only member of the team to be graduated last year, which leaves experienced material for the '40 season.

### The Record . . .

East Stroudsburg S. T. C. . . 6	Shippensburg S. T. C. . . . 1
Kutztown S. T. C. . . . Rain	Shippensburg S. T. C. . . . Rain
Bloomsburg S. T. C. . . . 8	Shippensburg S. T. C. . . . 1
Millersville S. T. C. . . . Rain	Shippensburg S. T. C. . . . Rain
Indiana S. T. C. . . . . 7	Shippensburg S. T. C. . . . 1
Lock Haven S. T. C. Cancelled	Shippensburg S. T. C. Cancelled
Kutztown S. T. C. . . . . 0	Shippensburg S. T. C. . . . 7
Millersville S. T. C. . . . 6	Shippensburg S. T. C. . . . 3
Shepherd S. T. C. . . . . 0	Shippensburg S. T. C. . . . 8

## Tennis Lettermen 1939

### Positions:

1. JACK STOKES, Capt.
2. JOHN REBOK
3. DONALD LYNCH
4. CLARK NEWMAN
5. QUENTIN DAVIDSON
6. ROBERT DECK

WILLIAM GALLAGHER

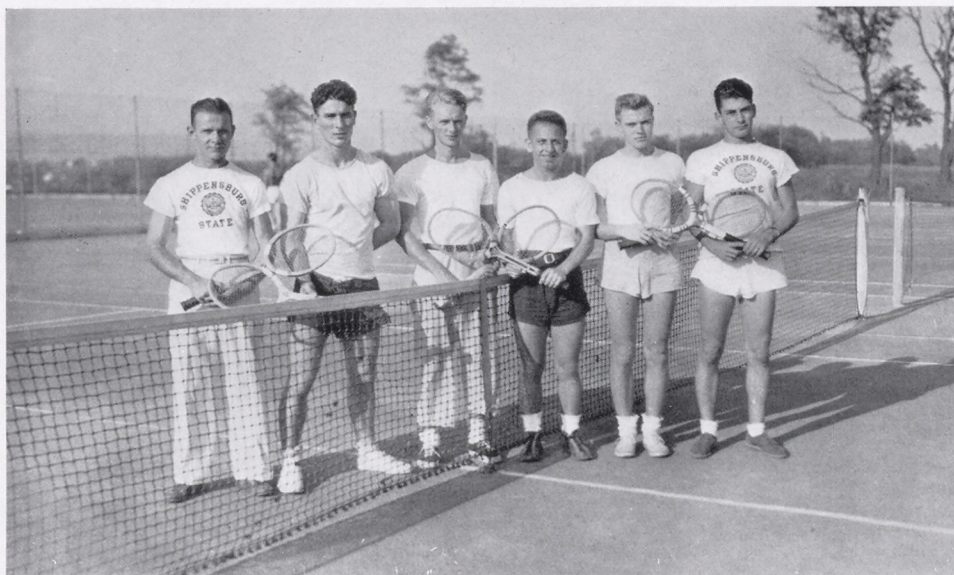



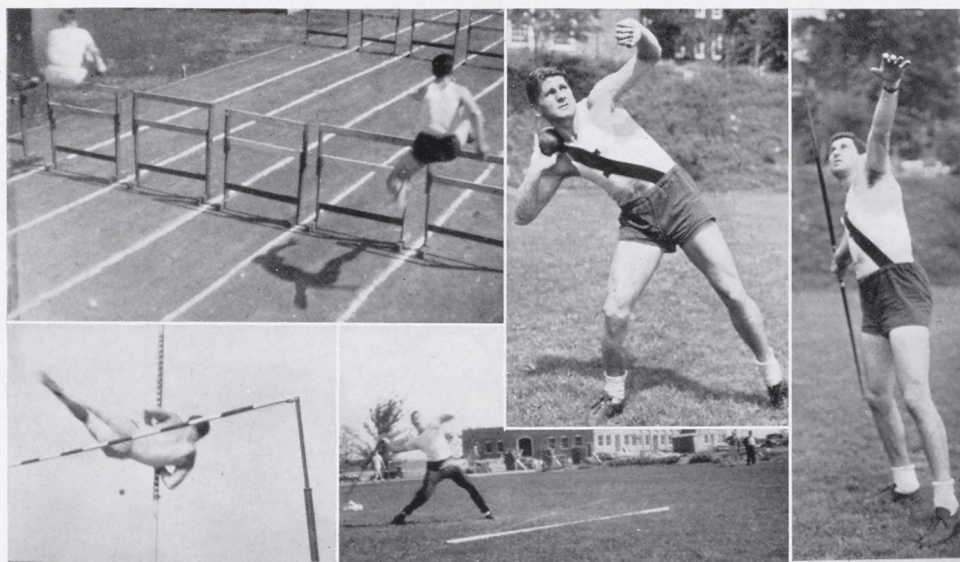

## Intramural Athletics . . .

A GREAT increase in the interest of intramural sports has been noted at Shippensburg within the last three years. The building of this program can rightfully be traced to Coach Rambo whose untiring efforts have made it what it is.

The sportsmanship and teamwork accomplished in the games have made them profitable to all participants. Competition builds enthusiasm, and the extensive intramural program now in practice at our college certainly doesn't lack competitive spirit.

Basketball is probably the most popular, with almost one hundred per cent of the male enrollment participating. Volleyball is a close second, while a new fascinating sport, water polo, is destined to gain rapidly in popularity. The program also includes table tennis, shuffle board, horseshoes, badminton, tennis, and an inter-class track meet.

We can see the many advantages and opportunities of intramural sports at Shippensburg, and hope to see these activities continue at their present rate of development.



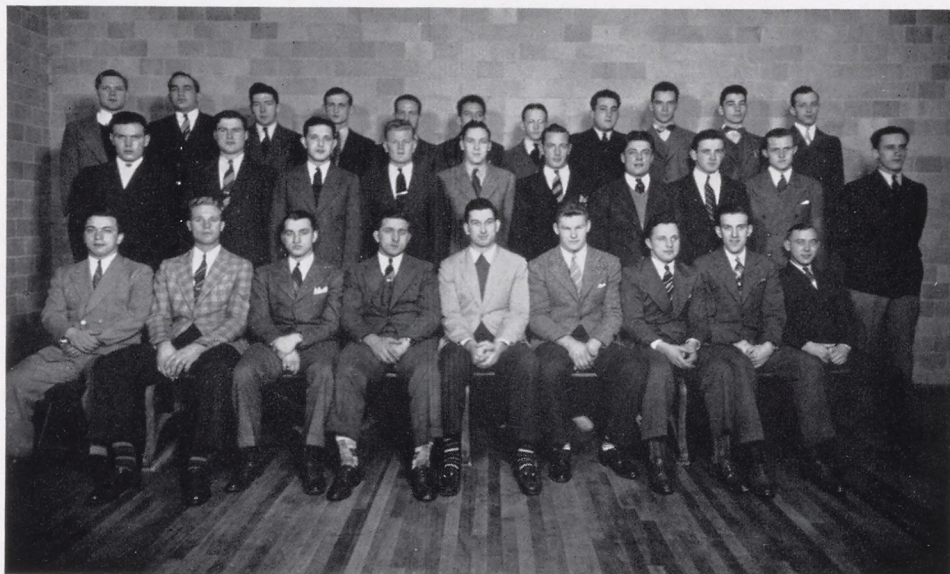

## Varsity Club . . .

<i>President</i> . . . . .	JOHN ARMSTRONG
<i>Vice-President</i> . . . . .	LOUIE ILIOFF
<i>Secretary</i> . . . . .	EDGAR GLENN
<i>Treasurer</i> . . . . .	EDWARD RUESS
<i>Sponsors</i> . . . . .	MR. EDWARD GULIAN MR. VINTON H. RAMBO

"SHIPPENSBURG Scores Sixth Victory of Season." Many times we have read similar headlines in the newspaper. The Varsity Club is made up of boys who are responsible for these headlines. They carry the Red and Blue into battle on the sports front.

To become eligible for membership the boys must have earned a varsity "S" in one sport, such as basketball, football, tennis or track. After a member has received two or more letters, the Club awards him a symbolic emblem. During his senior year he is also awarded a pin.

In addition to the sports activities, the club sponsors a dance and is responsible for a chapel program once a semester.



# Men's Athletic Association . . .

<i>President</i> . . . . .	CHARLES BERKE
<i>Secretary-Treasurer</i> . . . . .	EDWARD RUESS
<i>Chairman-Athletic Adviser</i> . . . . .	MR. GROVE
<i>Business Manager</i> . . . . .	MR. LACKHOVE
<i>Coach Men's Athletics</i> . . . . .	MR. GULIAN
<i>Co-Captains Football</i> . . . . .	CHARLES BERKE and LOUIE ILIOFF
<i>Captain Basketball</i> . . . . .	WILLIAM PARKIN
<i>Captain Track</i> . . . . .	JOHN ARMSTRONG
<i>Captain Tennis</i> . . . . .	JOHN REBOK
<i>Captain Baseball</i> . . . . .	WILLIAM PARKIN

THE Athletic Association is authorized by the Athletic Council and is supposedly composed of all men students interested in athletics.

This Association is supposed to discuss problems as they are presented from time to time. No record of its activities seems to exist. Duties listed in the handbook include the approving of the athletic schedules, the determining of awards and advising as to the athletic budget.

The actual capacity in which the Association functions is primarily approval and advisory.

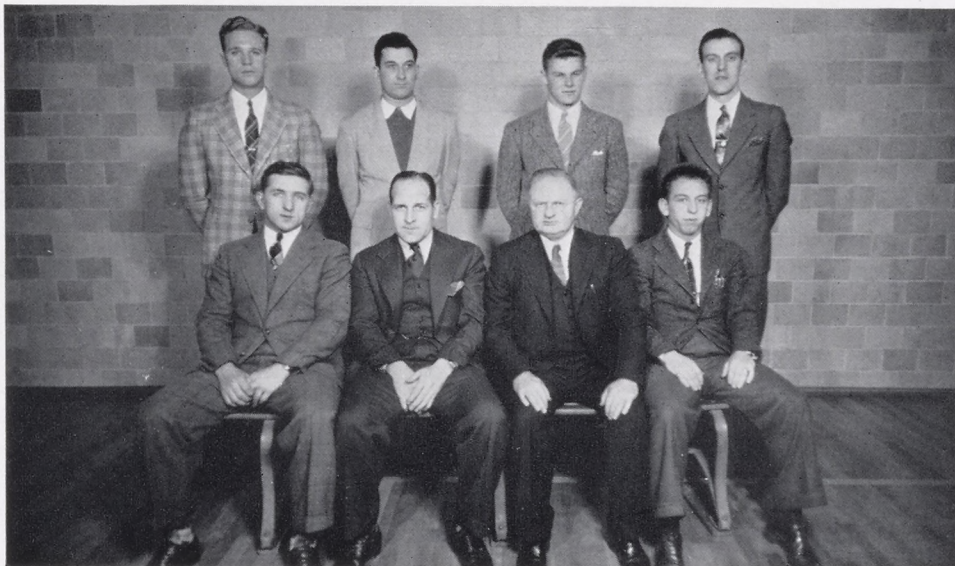



# Women's Athletic Association...



CLAUDIA C. ROBB

Through her untiring efforts, Miss Robb has done much to direct the girls' athletic program, to create and maintain high ideals of sportsmanship. She has contacts with other colleges and organizations throughout the state that enable her to give the best in experience and ability to direct the health education program to a successful climax annually.

*President* . . . . . DOROTHY HEISEY  
*Vice-President* . . . . . SALLY BRINER  
*Secretary* . . . . . NANCY FERGUSON  
*Treasurer* . . . . . ZOLA LACKHOVE

"OUR A. A. shall go marching along," and that is exactly what it is doing, with our slogan unchanged—"A Game for Every Girl and Every Girl in a Game."

This year our membership has increased, our skills have improved, our enthusiasm has reached a higher pitch, our cabinet has done better work than ever before, and more opportunities for student leadership have been offered.

We are looking forward to the dedication of the Alumni Gymnasium and with the addition of these exceptionally fine facilities, the W. A. A. can be of greater service to the women of this college and will undoubtedly carry on a program unsurpassed by any college in the state of Pennsylvania.

Let every initiate, every member, every leader and officer join with your sponsor in pledging "A Bigger and Better W. A. A. for Shippensburg in 1940."







## Hockey . . .

**A** WHISTLE! Ground-sticks; ground-sticks; ground-sticks; hit! Down the field at breakneck speed go twenty girls.

Free for all? No, indeed, merely our hockey team displaying their excellent playing ability on Heiges Field and the fields of their hosts.

Now these girls can sit back in a leisurely way and review the most successful of all seasons.

Shippensburg's teams are participants in two hockey leagues. One is made up of four teachers colleges: Millersville, Kutztown, West Chester and Shippensburg; the other includes three liberal arts colleges: Lebanon Valley, Cedar Crest, Susquehanna and Shippensburg.

In both leagues play-days are held when all of the teams meet on one campus to compete on the hockey field and to join in displaying and extending the qualities of their respective colleges.

This season was brought to a grand climax by Shippensburg's W. A. A. acting as host to the league made up of the liberal arts colleges.





## Basketball Coaching Class . . .

**B**ASKETBALL, one of the winter extra-curricular activities of the women of S. S. T. C., hit a new high this year. Many of the students participated, enough of them so as to have teams representing each class. Much enjoyment is derived from the intramural tournaments held, and good clean sport always prevails.

The Basketball Coaching Class is an important part of women's basketball. The purpose of the Coaching Class is to give the girls a usable knowledge of basketball and its rules. They are then given opportunity to apply their knowledge in the coaching of the various class teams and in the refereeing of women's games.











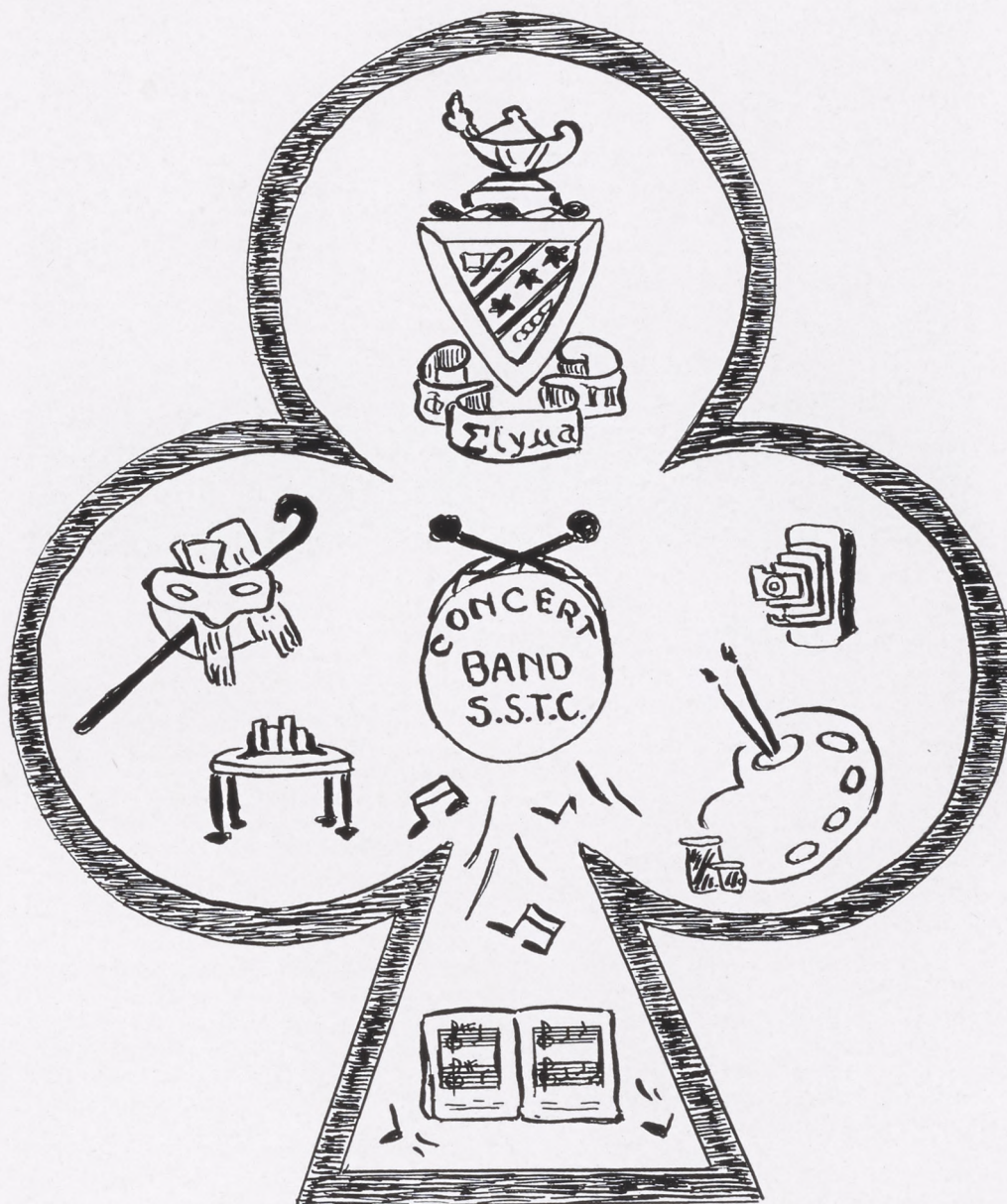





## Presidents' Council . . .

<i>President</i> . . . . .	DR. ALBERT LINDSAY ROWLAND
<i>Secretary</i> . . . . .	BETTY JANE SHOAP President of Boarding Women's Student Council
<i>Treasurer</i> . . . . .	GERALD BRINTON President of Gamma Delta Gamma
<i>Business Manager</i> . . . . .	MR. J. W. LACKHOVE
<i>Dean of Women</i> . . . . .	MISS KUNKEL
<i>Dean of Men</i> . . . . .	DR. WRIGHT

THE Presidents' Council was formed during the year 1932-33. It is made up of the presidents of the various organizations and classes, the two social Deans, the Business Manager, and the President of the college, who presides at all meetings.

The Presidents' Council is a unique governing body enabling student participation in discussions of the problems that arise within the student group. Its purpose is to formulate the general policy of government for the deans and student councils to attempt to enforce. It budgets the Activities Fund and allocates the money to the various clubs and organizations of the college. It determines all matters of general policy, especially those concerning extra-curricular life. The Presidents' Council gives each student on the campus an opportunity to express his opinions through his representatives. It does much to stimulate the social life of the college, one of its chief functions being to choose Lyceum programs which have been carefully recommended by Mrs. Reisner. These evening performances included such outstanding productions of the Masquers as "Arms and the Man," "The Blue Bird," "Beloved Leader," and "Outward Bound"; presentations by Blanche Yurka, Tony Sarg, Lisa Parnova and The Women's Chamber Orchestra of New York, all professional artists; also, the Men's Glee Club entertained with a concert and the Choral Club, with Wilbur Evans as guest artist, presented a program.



# Student Co-operative Association



JACK DOUGLAS



BETTY NOONAN

<i>President</i> . . . . .	JACK DOUGLAS
<i>Secretary</i> . . . . .	BETTY NOONAN
<i>Sponsor</i> . . . . .	MR. LACKHOVE

**T**HIS is the organization on the campus that has for its membership every student of the college.

The work to be done by this organization is done "behind closed doors" and the students are made aware of their membership only on the rare occasions when Jack appears before the assembled group in chapel. At this time mimeographed copies of such an issue as "Do you want the class dues to be collected through the business office?" are handed each student who fills in the blanks with either "yes" or "no" and promptly forgets the matter.

Among its duties are the "management" of the cafeteria and the "operation" of the retail store.









## Boarding Women's Student Council . . .

<i>President</i> . . . . .	BETTY JANE SHOAP
<i>Vice-President</i> . . . . .	WILLETTE LE ROY
<i>Secretary</i> . . . . .	MARGARET MCCARTNEY
<i>Treasurer</i> . . . . .	MARY MORGAN
<i>Sponsor</i> . . . . .	MISS FLORENCE KUNKEL

THE Boarding Women's Association, composed of all boarding women, chooses, by popular vote of the women, a Council consisting of a president, vice-president, secretary, and treasurer, together with representatives for each corridor in the resident halls.

The young women are expected to be self-governing, and it is the duty of every resident to keep her own conduct beyond reproach at all times, and to help others in maintaining high ideals and standards. At all times the Council strives to aid the young women so that they will attain a higher degree of social efficiency and will continually grow in character and power.

With the assistance of the sponsor the Council entertains at tea on special occasions throughout the year.

## Boarding Men's Student Council . . .

<i>President</i> . . . . .	CHARLES BERKE
<i>Vice-President</i> . . . . .	WILLIAM PARKIN
<i>Secretary-Treasurer</i> . . . . .	EDWARD RUESS
<i>Sponsor</i> . . . . .	DR. EARL WRIGHT

THE members of this organization, sometimes comprised of the wise, sometimes of the foolish, and other times of a combination of both, are elected by the student occupants of "Old Main." Politics, fortunately of the jocose variety, occasionally influence these elections. The group is composed of one sophomore, two juniors, three seniors, and three *ex-officio* members.

The real objectives of this body are minutely discernible. It is said their aims are to inspire coöperation and to conserve a semblance of discipline in this virile community. Working under the onerous task of bringing results desired by administrative circles through indicting and judging those among whom one lives is not the simplest accomplishment in extra-curriculars, hence, the efficacy of this type of government is frequently questioned. It has been noted in the past that the friendly atmosphere of the dormitory is best maintained by a *laissez-faire* policy of the not too seriously minded Council members.









# Day Women's Student Council...

<i>President</i>	JANE DERICK
<i>Vice-President</i>	ISABELLE GROVE
<i>Secretary</i>	JESSIE KELLER
<i>Treasurer</i>	MARGARET COCHLIN
<i>Sponsor</i>	MISS KUNKEL

THE duties of the Day Women's Student Council consist largely of planning social activities rather than functioning as a governing body such as the Boarding Women's Council. However, certain problems of this type arise occasionally and are settled by the Council.

The social activities of the Day Women's Association have been a tea in honor of the freshman girls and a Christmas party. After much controversy a radio was purchased, with financial assistance from the day men's group. A chapel program completed the year's list of activities. The one remaining and yet unsolved problem is how to keep stray dogs out of the day student room.

# Day Men's Student Council . . .

<i>President</i>	JAMES GEBHARD
<i>Vice-President</i>	RICHARD NELL
<i>Secretary</i>	LE SMITH
<i>Treasurer</i>	EMORY FUNK
<i>Sponsor</i>	DEAN WRIGHT

THE Day Men's Student Council includes all men commuters to the college. It is an organization which functions little except in theory; however, in some way or another, the Council, in co-operation with the day men, were able to purchase a new radio, new metal chairs, and to hold their annual Christmas party.

The Day Men's Student Council attempts to secure co-operation of all day students in making the commuter's room a better place in which to work.







GEORGE MILLER  
*Editor-in-Chief*

# THE CUM

EVENTUALLY Hollywood produced "Gone with the Wind," and, subsequently, the senior class of Shippensburg State Teachers College published that Immortal Version, that magnificent triumph, that publication extraordinary—the 1940 "Cumberland."

"With malice toward none" and foresight to all, the "Cumberland" staff has endeavored to give to the college and posterity a complete and accurate record of the college activities and happenings during the college year 1939–40.

<i>Editor-in-Chief</i> . . . . .	GEORGE MILLER	<i>Art Editors</i> . . . . .	SOPHIE GENDEL
<i>Associate Editors</i> . . . . .	JANE DERICK		WILLETTE LEROY
	KINARD WOOMER	<i>Photography Editors</i> . . . . .	ROBERT OLIVER
	NAOMI DEARMY		RAYMOND WISE
	HELEN EICHELBERGER		ZUG DITMER
<i>Sports Editors</i> . . . . .	DONALD LYNCH	<i>Club Editor</i> . . . . .	NANCY FERGUSON
	DOROTHY HEISEY	<i>Historian</i> . . . . .	ISABELLE GROVE
<i>Feature Editors</i> . . . . .	THOMAS PRICE	<i>Typists</i> . . . . .	RALPH ECKENRODE
	VIRGINIA CUZZOLINA		KATHERINE DENTLER

## Editorial Staff





# BERLAND

Whether or not this purpose has been accomplished will be ascertained with the "Cumberland's" formal issuance. If the book is well received by those critics whose criticisms are so often found in that "democratic spirit" which prevails in and about the college, then the Editor and his staff can be justly proud of their efforts to make this book an A-No.-1 college year-book. However, if the critics are too critical, and the Editor and his staff are the victims of too many atrocious remarks, the staff can only say "we did our best."



GEORGE BOND  
*Business Manager*

*Business Manager* . . . . . GEORGE BOND  
*Advertising Manager* . . . . . RUSSEL PATTERSON  
*Asst. Advertising Manager* . . . JOSEPH BOWERS  
*Asst. Advertising Manager* . . . JAMES GEBHARD  
*Asst. Advertising Manager* . . . ROBERT ROCKWELL

*Circulation Manager* . . . . . ROBERT DECK  
*Asst. Circulation Manager* . . VIRGINIA CUZZOLINA  
*Typists* . . . . . BETTY NOONAN  
HAROLD FRIEDMAN

## Business Staff





CUMBERLAND  
OUT—HOPE  
YOU LIKE IT

# The Campus Reflector

SHIPPENSBURG STATE TEACHERS COLLEGE

WEATHER:  
Fair and Warmer—  
Mr. Allan

VOL. XVIII

MAY 1, 1940

PRICE, FIVE CENTS

## Annals of Shippensburg 1939-40

For three years we performed and made history for Shippensburg under the ever-watchful eyes of one senior class or another. At last we attained the exalted position that allowed us to sit back and pull the strings, participating only when we felt the urge, or when the occasion warranted our experience!

In September we watched the freshmen streaming in, frightened and nostalgic. Feeling rather maternal and not a little superior, we descended from our high perch to manage the Freshman Mix and the College Dance, first formal of the year. Days slid by uneventfully until the last of the month, bringing the first football game of the season, the result of which lowered the high spirits of the entire student body. But not for long—the team came through in fine style for our mothers and dads. With the first report period just over, and the sweet memory of "pro's"—to say nothing of "de's"—lingering on, we seniors shed our dignity and tried to outdo the underclassmen at the Hallowe'en Dance—with commendable success, too! Scarcely recovered from cider and such, we arose to greet our old pals on Homecoming Day; the football game turned out to be a candid camera hound's paradise—thanks to Old Man Weather!

Towards the middle of November, the female element asserted itself in the form of a wholly successful Hockey Sport Day when women from several colleges came to enjoy our hospitality. Then, things became a little confused. President Roosevelt's pet idea of moving Thanksgiving one week ahead almost brought disaster. However, we went into a huddle and emerged with everything untangled: the Lock Haven game and the Masquers' production "Arms and the Man" on Thanksgiving Day; the Choral-Glee Club Dance on Friday night; and on Monday a (football) holiday.

Released early, we all went on vacation starting December 15, following a series of parties, a session with "The Blue Bird," and amid a bombardment of "Merry Christmases." On December 16 Miss Blood became Mrs. Reiser.

January blew in and the basketball team blew up in its first game, leaving us with long faces, which later in the season turned to broad grins! Lisa Parnova tripped the light fantastic one evening in the chapel, putting ideas into the heads of the Varsity Club—result: a Varsity Club Dance. About exams, the less said the better. Entré the new semester! Exit Dr. Bristow; and Dr. Wright took over a new and baffling job.

February, the month of birthdays and headaches for the new student teachers, brought forth a banquet—hooray—and a grand Glee Club Concert. A few days later, a group of students played at being idiots in "The Beloved Leader," and, believe it or not, said occasion justified the presence of several seniors!



EDITORIAL STAFF

The visiting high schools started March rolling for us by sending all their Lunts and Fontaines to perform for us. Stunt Night showed us the need for more and better institutions for the mentally unbalanced. Ah! the Ides of March drew nigh! But no disaster; on the contrary, Masquers presented "Outward Bound." Easter vacation gave a few days' respite to recover from an assortment of ailments, physical and mental. To top off a fine month, the juniors, disgruntled and repressed up to this time, burst from under our superior thumb with a grand Prom—it even compared favorably with our own Prom.

April showers and spring fever—class cutting and love in bloom! What a month! The Sophomores advanced to the fore with a lively, colorful Hop enjoyed by all. The would-be literary figures of the campus got together and devoured a perfectly good dinner in the manner of any and all literary screwballs! In order to give Miss Cunningham one last nervous prostration, the Senior Co-ops hopped off to Baltimore and Washington.

Our last chance to assert ourselves! Choral Club, assisted by Wilbur Evans, distinguished baritone, presented a concert lovely to hear and see. The May Queen was really perfect, and the guests adequately impressed with Shakespeare's "A Midsummer Night's Dream." Back to more morbid subjects—exams and faculty meetings. On May 26 the Alumni came back in full array, reminiscing and greeting old friends. Slower now and sadder, too—Baccalaureate Service, Senior Day and Banquet, finally Commencement. We have descended again, given our places to next year's Seniors, only to embark as freshmen on a new and rougher experience—LIFE!

## Diary of An Oldtimer

MONDAY, OCT. 2, 1939.—First *Reflector* of the year. It's good to be back again with the kids. Not many of us to work tonight—miss the "old gang"—must have try-outs for new members.

THURSDAY, OCT. 5, 1939.—Put up notice on bulletin board announcing try-outs for the paper. Hope we get good results.

TUESDAY, OCT. 10, 1939.—After reading all articles submitted and interviewing all applicants the "head" staff selected Emma Jean Funk, Eugene Hartman, William Porter, William McCartney, Frank Bragg, Jeanette Rider, Mary Louise Wise, and Clifford Yinger to help us sail along the "Blue Skies."

MONDAY, NOV. 6, 1939.—Sixth issue of the paper coming up. The work goes along more smoothly now since we made the additions to our staff. We discussed plans for a staff party.

THURSDAY, NOV. 9, 1939.—Staff party a success. We who were there had a good time and lots of good eats.

MONDAY, DEC. 11, 1939.—Christmas rush included a rushing time working on this last issue for the good old year of 1939.

MONDAY, JAN. 8, 1940.—Paper filled up quickly tonight. Last issue 'til Feb. 7.

MONDAY, FEB. 5, 1940.—Exams over, everything normal as we prepared second 1940 issue.

WEDNESDAY, FEB. 7, 1940.—Three new staff members, G. Spangler, S. Grove and E. Rhinehart.

THURSDAY, FEB. 15, 1940.—Had a general meeting of editorial staff to discuss problems and our rating of second place in the Pennsylvania School Press Association Conference this year.

THURSDAY, MARCH 14, 1940.—Naomi Dearmy, Ruth Delbridge, Eugene Hartman, William Porter left with Miss Florence Kunkel to go to the Columbia Press Association Conference in New York City.

WEDNESDAY, APRIL 24, 1940.—We gathered with the Cumberland staff for our annual Publications Banquet. We entertained ourselves with a speaker and asked some of the faculty to join us.

MONDAY, MAY 13, 1940.—The last and biggest paper of the year took form. Besides a farewell to the seniors it reviewed the activities of all the organizations for the year.

## The Campus Reflector

The *Campus Reflector* is issued once a week during the year and reflects the activities and thoughts of the students. It is written and managed by selected students, with the nominal backing of two members of the faculty, Mr. J. W. Lackhove and Mr. George Mark.

Each Monday night the special editors gather in the *Reflector* office to read proof, write heads, criticize, and make up the paper. Sometimes the work goes along smoothly, while other nights the news is scarce, does not come in on time, or fails to appear at all; sometimes it must be rewritten before it is ready for publication. On Tuesday afternoon the finishing touches must be made so that the copy is ready for the press on Wednesday morning, as the paper appears on the campus that afternoon.

The quality of the publication is revealed by the fact that the *Campus Reflector* has won several honors at the annual Columbia Press Association meetings as well as at the Pennsylvania School Press Association Conferences, from which it won second place this year. In March four members of the staff and a faculty member made the trip to New York City for the Columbia Press Association Conference.



## The Campus Reflector

Published weekly during the school year by the State Teachers College at Shippensburg, Pennsylvania, in the interests of the students, faculty, alumni, and the college in general.

Members of the Columbia Press Association and the Pennsylvania School Press Association.

### EDITORIAL STAFF

Richard Nell, '40 . . . . . *Editor-in-Chief*  
Naomi Dearnay, '40 . . . . . *News Editor*  
Ruth Delbridge, '41 . . . . . *Managing Editor*  
Mildred Gutshall, '41 . . . . . *Asst. Managing Editor*

### ASSOCIATE EDITORS

Donald Gerlock, '40 . . . . . William Porter, '43  
Emma Jean Funk, '42 . . . . . Jack Fenton, '42  
Eugene Hartman, '43

### SPECIAL EDITORS

Bill McCartney, '43 . . . . . *Men's Sports Editor*  
Kinard Woormer, '40 . . . . . *Assoc. Sports Editor*  
Sophie Gendel, '40 . . . . . *Women's Sports Editor*  
Gerald Brinton, '40 . . . . . *Columnist*  
William Beason, '41 . . . . . *Literary Editor*

### REPORTERS

George Miller, '40 . . . . . Raymond Smith, '42  
Emma Jean Funk, '42 . . . . . Sally Grove, '42  
Frank Bragg, '43 . . . . . Gertrude Spangler, '43  
Jeanette Rider, '43 . . . . . Clifford Yinger, '43  
Mary Louise Wise, '43

### BUSINESS STAFF

Fred Leonard, '41 . . . . . *Business Manager*  
Jay Craine, '42 . . . . . *Advertising Manager*  
Thomas Chilcote, '42 . . . . . *Asst. Advertising Manager*

### TYPISTS

Lillian Ridenour, '40 . . . . . Ruth Weikert, '42  
Jane Rupert, '43 . . . . . LaRue Ware, '42  
Elizabeth Bartha, '43 . . . . . Dottie Heisey, '40  
Evelyn Eppley, '42 . . . . . Marge Shull, '40  
Katherine Kise, '42 . . . . . Romaine Arcurie, '42  
Betty Shaull, '42 . . . . . Michael D'Anguanno, '41  
Winifred Potts, '41 . . . . . Esther Light Wagner, '41  
Janadel Cuneo, '42 . . . . . Virginia Cuzzolina, '40

### CIRCULATION STAFF

George Bond, '40 . . . . . *Circulation Manager*  
John Stinner, '41 . . . . . *Asst. Circulation Manager*  
Frank Keyser, '41 . . . . . Sarah Davis, '40  
Elizabeth Line, '41 . . . . . Jayne Cochlin, '42  
Mabel Gillian, '40 . . . . . Vivian Slaybaugh, '40  
Anna Mae Neusbaum, '42

### ADVERTISING BOARD

George E. Mark . . . . . John W. Lackhove

## Inkwell Drippings

By the Editor-in-Chief

It is the duty of the *Campus Reflector* to promote ideas and projects of benefit to the college. Utopias are never realized, but constant striving for the perfect is our policy. Perhaps our methods can be criticized, but our intentions are always the same.

This year we suggested lighting the tower of "Old Main" to add dignity and beauty to our campus, the addition of more books to our library, and the selection of an appropriate emblem for the college. We asked for suitable uniforms for the tennis team and pointed out that the old tennis courts could be flooded for skating. Furthermore, we advocated that clubs be made to exist for a purpose, not merely for extra-curricular credit. All of these points we made as goals of our policy.

Even when our term of academic training here is completed we pledge our loyalty to the administration, faculty, and to the college in all hopes to accomplish for a greater Shippensburg.

## So They Say

Jerry Brinton

Writing a weekly column for the *Reflector* is especially interesting—to the authors. At least one other person, the proof-reader, benefits from any erudition that may accidentally get into this "attempt."

I think it will be interesting to sketch some of the happenings and predictions now (March 4) and see how they sound two months hence when the Cumberland blooms along with the flowers. At home, F. D. R. is keeping his own counsel on a third term. Many are betting that his opposition will not be clarified until the Democratic bull session in July.

Although pressure upon Rumania has slackened this week, the ominous cloud of war in the Balkans is still above the course of the Danube. Perhaps by the time you are reading this the question of war in eastern Europe will be decided.

For months Herr Hitler has been threatening the Allies with a mighty offensive—will this, too, be in full swing by May?

The only things that I can safely predict now for the two months are: (1) Somebody will still be fighting someone else, somewhere about something. (2) That "Bull" Allan's long tales will still be better than his daily weather reports.

The road to failure lies ahead if we attempt to meet current threats by suppressing them and offering nothing in their place. Success may be achieved by challenging new problems with new solutions.

## Idiot's Delight

Chatter of the Campus

By Bill Porter and Gene Hartman

### Once more . . .

The captain and his men are gathered around the campfire with tense expressions on their faces. Suddenly the leader bellows, "I want two volunteers; two stout-hearted lads to do a deed filled with danger. I want two manly morons to write Idiots' Delight". Here we are again, folks.

### College Improvements . . .

For the benefit of those who come to chapel at least twice a year, we suggest that a seating chart be posted on the bulletin board, so that the visitors won't hold up the program finding their stalls.

### The nasty boys . . .

Bill Mular of football fame states that the reason he does not play intramurals is, "They are too rough and disorderly." Restrain yourselves, you great big nasty mansies.

### Garcon vite . . .

It is rumored that if the table group could have afforded it the other Sunday, Henry Baer would have received a handsome tip for his neat and speedy work around the table. The group had an hour intermission between dinner and supper.

### Too bad, Chuck . . .

Chuck Kline gives forth hot rhythm for the school's "hoofers," yet when he looks up from the music there is his "girl" dancing with another boy. From that time on the notes get plenty sour. Especially if the song is "Marie."

### Vocabulary increase . . .

Some of the main characters in "Beloved Leader" didn't have to learn any new words. They had been practicing some of their lines for the last ten years.

### Fooled . . .

Stan Myers says a class of "campusology" in session last Saturday evening. Believing the feminine participant to be the object of his pocket-book (or affections) he looked into the affair. Hurley and Andrews straightened him up on the matter; his faith is still sound!

### Teachers and Marks . . .

Most students like the teachers a little better than the marks they get from them. If Mrs. Reiser gave more "Marks" like the professor's daughter this attitude would quickly change. (This might be a trifle prejudiced since your columnist sits in the front row.)

### Right or wrong . . .

There is a great Dean named Wright, Whose hair is turning to white.

The boys are so bad,

They drive him quite mad,

So be good little boys tonight.

### Au Revoir . . .

Another year has passed too soon and to the seniors we bid a sad farewell. What will we poor freshmen do without someone to heckle us? We can't have this and heaven, too. And now, dear seniors, as you go out into the world on the road to life, let us give you some advice. "Don't get your feet wet and always play Chamberlain when it looks like rain." Don't say we didn't tell you.

Ed. Note:—Uncensored.

## ORCHIDS

It is an established fact that a school cannot continue to function without sufficient finances. It is also important that the school should have an efficient manager of its finances, especially a school that has a limited budget such as Shippensburg. Giving credit where credit is due, we throw a great big bunch of orchids to Mr. John Lackhove, our business manager.

## BUSINESS STAFF







## Campus Christian Association . . .

<i>President</i> . . . . .	KENNETH GETTY
<i>Vice-President</i> . . . . .	MARGARET MCCARTNEY
<i>Corresponding Secretary</i> . . . . .	GERALDINE WALTERS
<i>Recording Secretary</i> . . . . .	WILLETTE LEROY
<i>Treasurer</i> . . . . .	JOHN DOUGLAS
<i>Sponsor</i> . . . . .	MR. SHEARER

THE Campus Christian Association carries on a useful and varied program during the school year. At the beginning of each year the C. C. A. welcomes the incoming freshmen. Members act as guides, showing the new students around the campus. Two of the evenings in the first week are given over to a "Get-Together Party" in College Park and a reception and dance in the Gym.

On a sunny Saturday in early fall "Dad and Mother" visit Shippensburg for the day. They are entertained by a football game in the afternoon and a banquet in the evening.

Each Sunday evening there is a worship service in the court of Horton Hall. Speakers and discussion groups are the highlights of the meetings.

During the pre-Christmas days the C. C. A. holds a party for the children of the Laboratory Schools on the campus and at Pleasant Hill. Each little guest is given refreshments and sent on his way with a gift, handed to him by Santa Claus.

Various members of the Association attend local conferences in religious work; during the early summer a group of delegates is sent to the S. C. M. Conference at Eagles Mere.

The aim of the C. C. A. is to give the student a finer outlook on life through religion and, at the same time, to carry on social activities as a concomitant of this life.



# Bible Training Club . . .

*President* . . . . . LILLIAN SHADRON  
*Vice-President* . . . . . WILMA MYERS  
*Secretary* . . . . . MARIE ANDREW

THE Bible Training Club, sponsored by the Campus Christian Association, meets weekly. Dr. J. Linwood Eisenberg very graciously consented to return to the campus to resume the sponsorship of this Club.

The first few weeks of the first semester were spent on the topic of the Apostle Paul, his trial, and his imprisonment in Rome. After complete discussion of the topic, the club took up the discussion of the "Quest of Life." This topic continued into the second semester.

The purpose of this Club is not only to promote an understanding and knowledge of the Bible, but to help students to interpret the teachings of Christ in the light of circumstances existing today, and to use the ideals of Christ as guideposts to a better and more useful way of life.





# Band . . .

<i>President</i> . . . . .	GEORGE BOND
<i>Vice-President</i> . . . . .	EDGAR GLENN
<i>Secretary</i> . . . . .	ROSS BORTNER
<i>Sponsor</i> . . . . .	MR. WEAVER

WHERE would the football spirit be without the Band? Their happy music and rhythmic tread picks up everyone's spirit. In appearance the world has few better—this year, especially, with the high-stepping majorette and two other feminine members.

Mr. Weaver diligently drills them every week so that not one foot is careless or one note elusive.

Pep meetings, bonfires, pajama parades and football games constitute their major appearances each year. A concert in Chapel and one for the "old grads" are special features calling for practice and more practice.

The group is made up of about thirty members with nearly every variety of instrument "going strong." This year's drummer boys were all freshmen; that venerable class also contributed ten other musicians.







## College Orchestra . . .

President . . . . . JOHN DOUGLAS  
 Vice-President . . . . . REED ALLISON  
 Secretary . . . . . ELOISE BARTHOLOMEW

CONTRARY to popular belief, the Orchestra rehearses only once a week; the other two appearances are not practice periods but serve as a prelude and a postlude to chapel exercises. The Orchestra serves a very definite purpose. As long as there is an Orchestra to attend chapel there will always be an audience of at least twenty-seven.

Seriously, however, the Orchestra plays a very important part in the affairs of the school. Without the music of this organization, chapel programs would lose a little of their meaning and Lyceum programs would have a slow beginning and a more abrupt closing. What would May Day be without the Orchestra to furnish the atmosphere and to suffer the sunburn? Like a woman, the Orchestra always has the last word (or should it be note?), for Class Day, Baccalaureate and Commencement all profit from their talents.

All this, however, would not be possible if it were not for Mr. James C. Weaver. Without his constant effort and untiring patience, Shippensburg State Teachers College would not have as fine an Orchestra as they have now.





## Choral Club . . .

<i>President</i> . . . . .	HELEN EICHELBERGER
<i>Vice-President</i> . . . . .	BILLIE LeROY
<i>Secretary</i> . . . . .	MARGARET ZEITERS
<i>Treasurer</i> . . . . .	JEAN HOPPLE

EVERY Tuesday, at 3.15, we find the Kirsten Flagstads of Shippensburg gathered in one room. Window-panes rattle and passers-by are awed by the tumult, but Choral marches on.

The Club has three feature programs to develop and produce. The first event of the year, shared with the Men's Glee Club, is the dance, a colorful affair initiating the year's "hopping." Then, for Choral's contribution to the Christmas season, a song service is held combining the voices of the girls with those of the Lutheran Church Choir. Finally, as the most outstanding event of the year, comes the night of the spring concert. Colorful in attire and anxious to please, the group presents its interpretations of well-known selections.

Mrs. Blanche Hale directs the girls efficiently with a keen understanding of music and of feminine psychology.



# Glee Club . . .

<i>President</i> . . . . .	ROBERT DECK
<i>Vice-President</i> . . . . .	WILLIAM BEASOM
<i>Secretary</i> . . . . .	LE SMITH
<i>Treasurer</i> . . . . .	KENNETH GETTY

THE Glee Club is an organization of men who are interested in singing. Each year they give a concert as part of the Lyceum Program. Recently the Club has been giving concerts in and around Shippensburg. This year the Club plans to make appearances in Green Village, Lewistown, Chambersburg, Shippensburg and Harrisburg.

Mr. Weaver and the members of the Club give much of their time in preparation for the concert. This year their repertoire of many fine selections includes Stephen Foster's "Beautiful Dreamer," tunes from "H. M. S. Pinafore" by Gilbert and Sullivan, "Kentucky Babe" by Geibel, "The Sleigh—A la Russe" by Kountz, and "Believe Me If All Those Endearing Young Charms," an arrangement by the Fred Waring Glee Club—all familiar.

Annually the Glee Club and the Choral Club sponsor a dance. This year Howard Gale and his orchestra supplied the music for the evening.

The members of the Club cement their ties of friendship at the end of the year with a picnic, which is held at one of the many interesting picnic spots near the college. Weiners, marshmallows and campfire singing bring the clubwork to a dramatic close.





# Male Quartet . . .

THE Quartet is chosen each year from the members of the Men's Glee Club, since the Quartet is an outgrowth of the club. Its purpose is to add variety and color to the program.

The members are Robert Baker, 1st tenor, Le Smith, 2d tenor, William Higgins, baritone, and Kenneth Getty, bass, under the capable direction of Mr. Weaver.

At the Glee Club Concert the Quartet sang two groups of songs. The first group included "The Little Old Garden" by Thomas J. Jewitt, "All For You" by Bertrand-Brown, and "Kentucky Babe" by Adam Geibel. And in the second group were "Eight Bells," from the "Yale Glee Club Series," arranged by Marshall Bartholomew, "When Through The Night," set to "Leibestraum" by Franz Liszt, and "Little Cotton Dolly," another familiar selection by Adam Geibel.

# Choir . . .

<i>President</i> . . . . .	GEORGE BOND
<i>Vice-President</i> . . . . .	ROBERT BAKER
<i>Secretary</i> . . . . .	ELAINE FLETCHER
<i>Sponsor</i> . . . . .	MR. JAMES WEAVER

ATTIRED in black academic gowns, thirty-four college students make their appearance on the stage every Monday morning. Blending voices—and then we recognize the familiar strains of the Doxology, and realize for the first time that the devotional chapel period is under way. Throughout the year the college choir leads the singing during the chapel hour, and on various occasions presents musical programs. The first of these musicals is the Christmas Candle Light Service, the most effective program of the year, and last, but not least, the anthem rendered at the Baccalaureate Service. The choir owes its thanks to the officers and the sponsor for making such an organization possible.





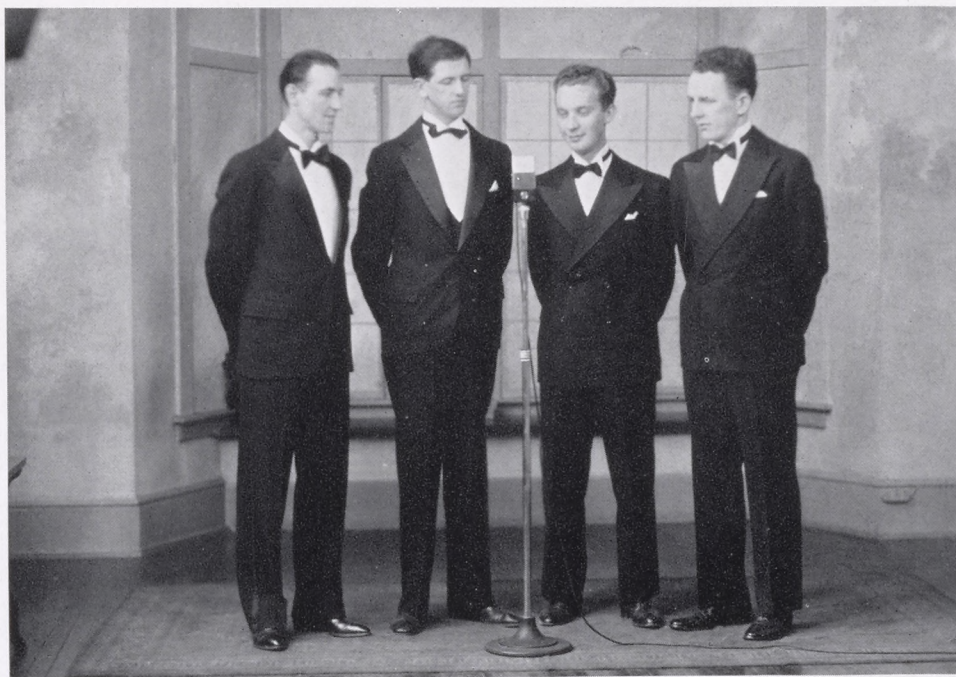

## String Ensemble . . .

**T**HE String Ensemble is composed of a few of the school's musicians who are willing to devote their time to many hours of hard work. In return, the repertoires and skills of these individuals have been developed.

Naturally, as an individual progresses, so does the school of which he is a part. This year the organization has helped with functions outside the college as well as within. At the 19th Annual Cumberland County Christian Endeavor Convention here in Shippensburg, the String Ensemble played several special selections. The Ensemble served the college by furnishing music for the Parent's Day and for the Homecoming Banquet.

Whatever praise the group may receive belongs to Mr. Weaver, Head of the Music Department, and to Mr. Richard Kitzmiller, the Director.







# Masquers . . .

President . . . . .	JACK DOUGLAS
Vice-President . . . . .	HELEN EICHELBERGER
Secretary-Treasurer . . . . .	HELEN JONES
Sponsor . . . . .	MISS YORK

**T**HIS club is well known around the college for the constant work they willingly spend on dramatics. It is not an unusual occurrence to find simultaneously in different classrooms play rehearsal for two or three one-act plays being directed by capable members of the club. Within the year the club presented a rounded program of play types: comic, historical, fantastic, melodramatic, classic and tragic.

The Masquers meet every Tuesday evening; at each meeting a club member who has directed a play presents his production. After the presentation one of the club members acts as the leader of the constructive criticism which follows.

The major productions given this year were: "Arms and the Man," directed by Miss York, starring Jack Douglas in the male lead as "Captain Blanchely," and Janet Stuart in the feminine lead as "Rowena." "The Blue Bird," which was the Christmas play, contained a large cast and starred Helen Eichelberger as "Mytyl" and Margy Steffin as "Tyltyl." "Beloved Leader," one of the major productions, was directed by Edith Gallagher. It featured Raymond Wise as the "Leader" and Helen Eichelberger as "Ottile." "The Balcony Scene" from "Cyrano de Bergerac" was presented in chapel. William Beasom played "Cyrano"; Jean Davis, "Roxann," and Lee Daub, "Christian." As this play was a big success it was presented at Kutztown State Teachers College.

"Outward Bound" was presented as the annual Spring Play. The parts of the principals were taken by William Beasom as "Tom Prior," Margy Steffin as "Mrs. Midget," Helen Jones as "Mrs. Clunde Banks" and Lee Daub as "Scrubby."

May Day activities included a presentation by the Masquers of Shakespeare's "A Midsummer Night's Dream." The production featured Janet Stuart as "Titania," Pauline Ritchey as "Oberon," Dallas Clippinger as "Bottom" and Helen Eichelberger as "Puck."

Another chapel play was "The Flattering Word." The main parts were taken by Carmelo Lamancusa as the actor, Clair Chevalier as the minister, and Adah Lehman as the church worker.

Annually the club enters a play, under the direction of Mrs. Marion B. Reisner, in the Cultural Olympics at the University of Pennsylvania.

The club extends its deepest gratitude and appreciation to Miss York for her constant co-operation and self-sacrifice for the benefit of the Masquers.





# THE BLUE BIRD—Maurice Maeterlinck

## CAST OF CHARACTERS

Tyltyl . . . . . MARGY STEFFIN  
 Mytyl . . . . . HELEN EICHELBERGER  
 Light . . . . . GERALDINE SHANK  
 The Fairy Berylune . . . . . GERALDINE WALTERS  
 Neighbor Berlingot . . . . . GERALDINE WALTERS  
 Daddy Tyl . . . . . DONALD DEMUTH  
 Mummy Tyl . . . . . MARY MORGAN  
 Gaffer Tyl . . . . . CHARLES KENT  
 Granny Tyl . . . . . ADAM LEHMAN  
 Time . . . . . GEORGE MILLER

Night . . . . . ELAINE FLETCHER  
 Neighbor Berlingot's Little Daughter . . . . . MARGARET MCCARTNEY  
 Tylo, the Dog . . . . . JEAN GREEN  
 Tylette, the Cat . . . . . SARA GROVE  
 Bread . . . . . JANADELLE CUNEO  
 Sugar . . . . . RUTH SHIELDS  
 Fire . . . . . ZOLA LACKHOVE  
 Water . . . . . RUTH DELBRIDGE  
 Milk . . . . . MARGARET AUSERMAN



Tyltyl and Mytyl, young son and daughter of a poor woodcutter, are awakened from a deep sleep to find that the Fairy Berylune has entered the room to request their aid in the search for the Blue Bird which her own little daughter, who is ill, desires. The children hesitantly consent but object to going alone. Suddenly . . . .



Their commonplace little room becomes brilliant with light, and traveling companions appear before the startled eyes of Tyltyl and Mytyl. The Dog, Cat, Bread, Fire, Water, Sugar, Milk and the special guardian, Light, spring to life to accompany the children on their mission. However, while the elements prepare for the long journey . . . .



The excited children visit with their dead grandfather and grandmother in the Land of Memory. Failing to find the Blue Bird in this place, they rejoin their friends . . . .

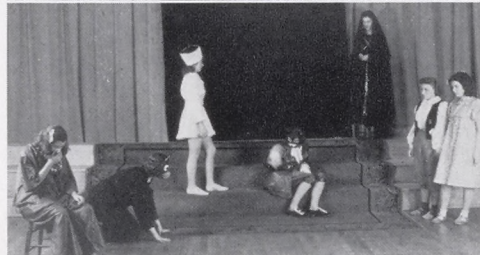

And continue the journey into the Land of Night where brave little Tyltyl, shadowed by his timid sister, opens many doors wherein the mysteries of life dwell. Finally, they find, in a room filled with moonrays, many bluebirds some of which the children capture, hoping to find the real Blue Bird. Again disappointed, the group goes on in its relentless search . . . .



To the Land of the Future, the home of the unborn children whom Father Time releases at an appointed time. Here, the amazed children talk with these tiny creatures, but again are forced to admit defeat in their search. After tearful goodbyes to their many friends . . .



Tyltyl and Mytyl find themselves at home with Daddy and Mummy Tyl, where, to their amazement, they find the long-sought Blue Bird which Tyltyl unselfishly gives to Neighbor Berlingot's little daughter who has been ill. But the little Blue Bird of Happiness escapes into the world, after bringing about the miraculous recovery of the little girl.











## Art Association . . .

<i>President</i> . . . . .	JESSIE KELLER
<i>Vice-President</i> . . . . .	FRED ANGLE
<i>Secretary</i> . . . . .	CAROLYN NOFTSKER
<i>Treasurer</i> . . . . .	VICTOR FOREMAN
<i>Sponsor</i> . . . . .	DR. RALPH CLEMENT

THE artistic elements of the college merge in this organization. The association aims to give personal satisfaction to those interested in doing creative work, to lend its services to enriching the cultural background of the school, and to supply scenery and atmosphere for college plays, parties, and dances.

Membership is open to all students of the college who are interested in art work. The members of the Art Association are urged to take advantage of every opportunity to secure new members.

The Association acts as a guild system. Some members dabble in the quieter art of sketching and painting murals; others proclaim their creative ability with vibrational energy using hammer, saws, and printing presses.

Among their more noteworthy performances for public benefit are various chapel programs and the annual spring exhibit displaying the culmination of their creative urges. A trip to the centers of art in Washington, D. C., is the final reward and often the only accomplishment of some of the club members.





## English Club . . .

<i>President</i> . . . . .	JANE DERICK
<i>Vice-President</i> . . . . .	HELEN JONES
<i>Secretary-Treasurer</i> . . . . .	ISABEL GABLER
<i>Sponsor</i> . . . . .	MRS. MARION B. REISNER

**D**RINKING tea and discussing anything from movies to poetry is the weekly program of the English Club. Each member has charge of one program and chooses his own topic. These topics have consisted of book reviews, magazines, favorite poetry, discussions of plays and movies, and informal talks by faculty members.

Tea and cookies are served at each meeting by the refreshment committee in charge. The group attends several movies during the year and produces an annual skit on Stunt Night.

This organization is composed of English majors and upperclassmen who are interested in furthering their appreciation of literature and drama.



# Le Rendez - Vous Français . . .

*President* . . . . . LEE DAUB  
*Secretary* . . . . . JANE DERICK  
*Treasurer* . . . . . LILLIAN JACKSON  
*Sponsor* . . . . . DR. JANE BEARDWOOD

EVERY Tuesday afternoon the French students gather in the west lounge of the dining-room to hold their weekly meeting of Le Rendez-Vous Français.

With a "Je declare la seance ouverte," the students are transported to France for an enjoyable hour of practical French. The club spends its time listening to French plays and songs from the phonograph, presenting French plays, playing games that the French play, discussing French authors and listening to Dr. Beardwood as she tells in an interesting way of her experiences in France. The purpose of the club is to give the student of French a chance to use practical French in an informal way.





# Round Table Club . . .

<i>President</i> . . . . .	MARY LOUISE RICHARDS
<i>Vice-President</i> . . . . .	EDITH BARTHA
<i>Secretary</i> . . . . .	JANET WOLFE
<i>Treasurer</i> . . . . .	ROMAINE BENDER
<i>Sponsors</i> . . . . .	MISS CLARA BRAGG MISS ALMA WINTON

**I**T IS seven o'clock, Wednesday evening. The weekly meeting of the Round Table is called to order. Roll is called, business is discussed and last, but not least, the speaker of the evening is presented.

Members of the Round Table are interested mainly in libraries, books, travel and publishing. From time to time the Club donates books or magazines to the library. Every Christmas season the Club holds a Gift and Book Sale in the library for the purpose of securing funds for their donations to the library, for the Faculty Tea, and for the annual spring trip.

With the help and guidance of Miss Bragg and Miss Winton, the Club has had a successful year with well-organized and interesting meetings, well-attended Faculty Tea and a profitable Gift and Book Sale. The most successful of the Club's activities was the exhibition of the history of printing displayed after the Easter vacation.







## Philosophy Club . . .

<i>President</i> . . . . .	WILLIAM NICKEY
<i>Secretary</i> . . . . .	VIRGINIA CUZZOLINA
<i>Librarian</i> . . . . .	ZUG DITMER
<i>Sponsor</i> . . . . .	DR. BRISTOW

THE majority of the members of the Philosophy Club are drawn from the class in History and Philosophy of Education. The purpose of the Club is to give the members a wider background of philosophy than it is possible to attain in the classroom.

The discussions of the group are informal and are led by one of the members who has done some research work on the topic of discussion. The members are also given an opportunity to discuss frankly their problems of life.

Dr. Bristow, as the sponsor of the Club for the first semester, has contributed a great deal toward its success. Miss Bragg, too, has helped by preparing a bibliography for the use of the discussion groups.





## Co-operative Education Club . . .

<i>President</i> . . . . .	HELEN EICHELBERGER
<i>Vice-President</i> . . . . .	JEAN DAVIS
<i>Secretary-Treasurer</i> . . . . .	SOPHIE GENDEL
<i>Corresponding Secretary</i> . . . . .	BETTY CALLAHAN
<i>Sponsor</i> . . . . .	MISS RUTH CUNNINGHAM

ONE of the newest organizations on the campus is the Co-operative Club which meets bimonthly to discuss the problems of Progressive Education and the evidences of its steady advancement. The present organization grew out of a club, similar in name and nature, which functioned several years ago. Membership includes all sophomore, junior and senior Co-operative students; however, the meetings are open at all times to others who may be interested in the discussions.



# College Chamber of Commerce

<i>President</i> . . . . .	ELMER ISENBERGER
<i>Vice-President</i> . . . . .	NAOMI DEARMY
<i>Secretary</i> . . . . .	ZOLA LACKHOVE
<i>Treasurer</i> . . . . .	ROBERT RILEY
<i>Sponsors</i> . . . . .	BUSINESS EDUCATION STAFF

THE College Chamber of Commerce, which was organized when the Business Education Curriculum was first introduced into the college program of studies, is open to any student in the Business Department. Since its organization the Club has grown steadily and now consists of 125 active members.

The activities of the Club are to promote interest in the business world and in the study of commercial subjects; to encourage a social spirit by offering opportunities for wholesome social contact; and to develop further familiarity with progressive business methods and systems. The organization thus helps to supplement the formal specialized work of the classroom and provides for additional activities of interest to special groups in the department.





# Intercollegiate Conference on Government Club . . .

*President* . . . . . ROBERTA WARF  
*Secretary* . . . . . GEORGE MILLER  
*Parliamentarian* . . . . . BENJAMIN NISPEL

THE Intercollegiate Conference on Government Club meets each week during the second semester for the purpose of preparing the group to attend the annual conference held in April at Harrisburg. Thirty Pennsylvania Colleges send representatives to participate in the work of a model governmental body, such as a legislative meeting, a governors' conference, or a national party convention. These political neophytes gain actual experience in governmental procedures. Shippensburg has been represented at this conference for the past six years. The club is sponsored by Dr. Elvin Valentine.

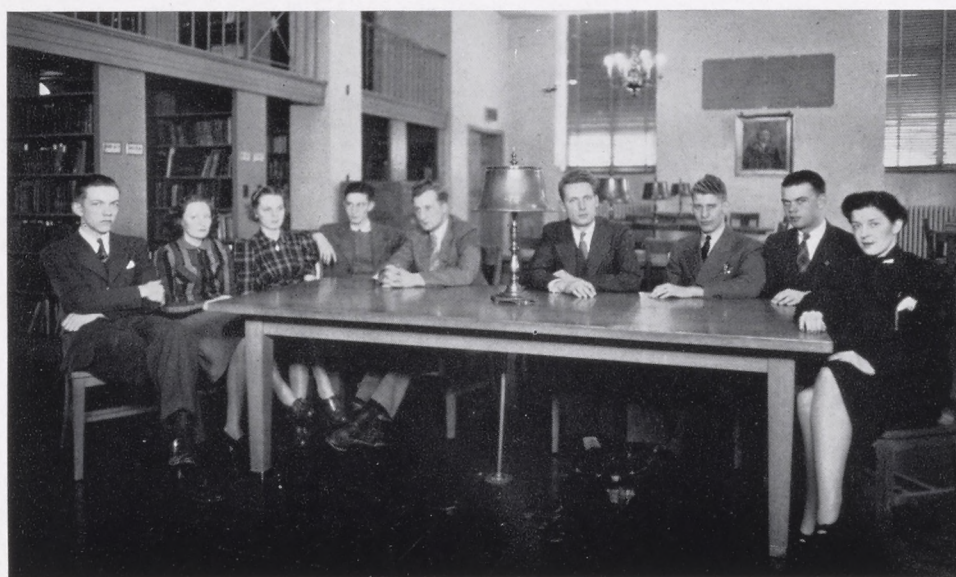





## International Relations Club . . .

*President* . . . . . MILDRED GUTSHALL

*Secretary-Treasurer* . . . . . RICHARD NELL

**T**HE International Relations Club was founded at Shippensburg in 1938, and, in a measure, is sustained by the Carnegie Endowment for International Peace.

Regular club meetings are held every Tuesday afternoon when universal problems are approached and discussed. The group also sponsors programs at the N. Y. A. center and sends its members as speakers to high schools in this district.

The most outstanding activity of the year was the International Relations Conference held in April when more than 125 high schools attended.





## Gamma Delta Gamma . . .

<i>President</i> . . . . .	GERALD BRINTON
<i>Vice-President</i> . . . . .	RICHARD NELL
<i>Treasurer</i> . . . . .	JEANNE HOOVER
<i>Manager</i> . . . . .	JACK FENTON
<i>Coach</i> . . . . .	DR. VALENTINE
<i>Coach</i> . . . . .	DR. LOUCKS

GAMMA DELTA GAMMA is the most widely traveled organization on the campus. This year the schedule of the "Gamma Delts" took them into nine states. The longest trip and highlight of the forensic year was the annual jaunt to Winthrop College, at Rock Hill, S. C., in April.

The total number of debates the club participated in was close to eighty and the local debaters were a party to five tournaments. In December two teams of "Gamma Delts" went to the Westminster tournament. In January a group participated in a tournament at Shepherd Teachers College, W. Va. The local club in February played host to ten colleges in the second annual Shippensburg Debate Tournament. March saw Shippensburg debaters at the Slippery Rock tournament. In April a group of seniors, Brinton, Nell, Warf, and Hoover, were matching their forensic wits with the best debaters of the country at Rock Hill, S. C.



# Gamma Theta Upsilon . . .

*President* . . . . . DONALD GERLOCK  
*Vice-President* . . . . . KENNETH GETTY  
*Treasurer* . . . . . ROBERT GROVE  
*Secretary* . . . . . MIRIAM MCGEHEE

**J**UST passing the outpost of the last stages of embryonic development is the fraternity Gamma Theta Upsilon, the youngest honorary fraternity on the campus.

Although of recent origin, the organization has instituted a program of student projects, field trips, and activities that are of value to all. Each year a speaker of renown is obtained for the fraternity banquet. Throughout the year the fraternity holds meetings for discussion of questions of geographical nature that may arise. Keith B. Allan, as sponsor, has furthered the club activities by his able supervision.





# Phi Sigma Pi . . .

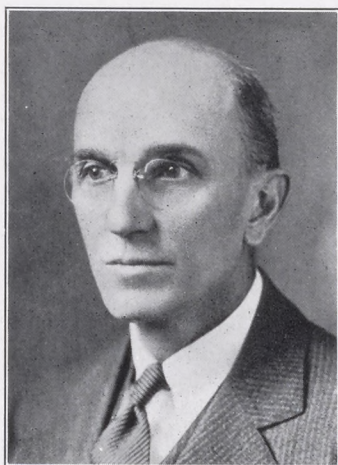

S. S. SHEARER

*President* . . . . . JOHN DOUGLAS  
*Vice-President* . . . . . ARTHUR KANN  
*Treasurer* . . . . . HAROLD FRIEDMAN  
*Secretary* . . . . . GEORGE MILLER  
*Assistant Secretary* . . . HAROLD BITNER  
*Historian* . . . . . DONALD DEMUTH  
*Parliamentarian* . . . . GERALD BRINTON

ON FEBRUARY 14, 1916, Phi Sigma Pi Fraternity was installed at the State Teachers College in Warrensburg, Mo.

In 1930 Omicron Chapter of Phi Sigma Pi was installed at Shippensburg by the National President and members of the Indiana and Bloomsburg Chapters.

The year's program of the fraternity includes business meetings, professional meetings, and social gatherings of various types. The year's activities are climaxed by the Annual Founder's Day Banquet which is followed by the Fraternity Picnic.

The *Epistolin*, the fraternity magazine, is issued yearly by the Omicron Chapter of Phi Sigma Pi.

Mr. Shearer has, since the founding of Omicron Chapter, served faithfully as its sponsor.







# Phi Sigma Pi . . .

## OMICRON CHAPTER ROSTER

### HONORARY MEMBERS

LESTER K. ADE	E. M. GRESS
HENRY H. BAISH	JESSE HEIGES
JOHN F. BROUGHER	J. W. LACKHOVE
J. LINWOOD EISENBERG	PAUL S. LEHMAN
J. FRANK FAUST	RAYMOND G. MOWERY
LEVI GILBERT	GEORGE L. OMWAKE

### FACULTY

EMERSON H. LOUCKS	ALBERT LINDSAY ROWLAND
S. S. SHEARER	

### ALUMNI

ERNEST AGLE	QUINCY DIYENNO	JOHN LINGFELTER	CHARLES SLAYBAUGH
ROY ANGLE	WILSON DODD	ROBERT LONG	DONALD SMELTZ
CHARLES BARTON	WILLIAM EYSTER	PAUL LAUVER	JOHN SMELTZ
WALTER BAUER	ARMSTRONG FABER	KENNETH MADDEN	STEWART SHULE
ALFRED BENNA	CHARLES FRITZ	MARTIN MCCALVITT	ROBERT SORGE
EARL BERKHEIMER	RICHARD FOLKENROTH	DONALD MCKELVIE	HARRY SPANGLER
CHARLES BICKLE	GRAHAM GLESSNER	BRUCE MACLAY	HUGH SPITTAL
HARRY BLAINE	LOUIS GALANTUCCI	FRANK MASTROCOLA	HENRY STROUDT
ROBERT BLOOM	BRITON GERHART	HERBERT MESSERSMITH	WARREN STULL
CARL BLOWERS	MAX HANKS	ELIOTT MILLER	ROY SUTTEN
MORRISON BROWN	HOWARD HARRIS	JOHN MILLER	JOHN SWEENEY
CHARLES BRUBAKER	JOHN HEPLER	GWYNNE MILLER	ROBERT SWOPE
WILLIAM BURKHART	LESLIE HESS	CHARLES PATTERSON	RICHARD TAYLOR
HAROLD BURKHOLDER	DORMAN HOCKENBERRY	BROWER PERNET	DAVID THOMAN
GEORGE CAMPBELL	RALPH HOOVER	DONALD PETERSON	EUGENE TIPTON
HERBERT CARPENTER	CARL HUBER	JAMES RAWLINGS	ALLAN TOMLINSON
PAUL CAUFFMAN	THOMAS JOHNSON	DALE REMALY	CHARLES TREHER
LLEWELLYN COBLE	ARTHUR KANN	ERNEST RHODES	DONALD ULLRICH
FRANK COFFEE	DONALD KAUFFMAN	DANIEL ROSENBERGER	LYNN WALCK
WILLIAM CONRAD	RAY KELSO	STANLEY ROTZ	ROBERT WALCK
CHARLES CORNELIUS	WILLARD KERR	JOHN RUHL	KENNETH WALL
BENJAMIN COX	MERRILL KESSLER	PAUL SAUDER	WILBUR WARFEL
EUGENE DA RONE	OSCAR KIMMEL	LEROY SAXE	MICHEAL WEADER
GORDON DAVIS	FRED KING	GILMORE SEEVERS	S. LEON WEIDNER
JAMES B. DAVIS	DUANE KIRSSIN	STANLEY SETTLE	EUGENE WINGERT
LEE DEIHL	RICHARD KITZMILLER	DONALD SHAFFER	LLOYD WOOD
MILTON DENNIS	HAROLD KLING	WILLIAM SHELLENBERGER	FRANK YEINGST
GEORGE DETRICH	RAY KLINER	ROBERT SHETRON	WILLIAM YOTTEY
LAWRENCE DIBERT	ELLSWORTH KUHN	JOSEPH SHIVELY	ROBERT H. ZEIGLER
GEORGE DIFFENBAUGH	WILBUR KUHN	JOHN SHUGARS	GARNET ZIMMERMAN

### ACTIVE MEMBERS

HAROLD BITNER	ROBERT DECK	KENNETH GETTY	BENJAMIN NISPEN
ROSS BORTNER	DONALD DEMUTH	GEORGE GLATFELTER	THOMAS PRICE
JOHN BRINGMAN	JOHN DOUGLAS	CHARLES HANKS	ROBERT RILEY
WILLIAM BEIBLE	JOHN FENTON	CLYDE HENDERSHOT	JOHN STINNER
GERALD BRINTON	JESSE FISSEL	HAROLD HINKELMAN	KINARD WOOPER
RICHARD BUTLER	RICHARD FOLKENROTH	DONALD LYNCH	HARRY WENGER
FRANK CHUCHEK	HAROLD FRIEDMAN	GEORGE MILLER	ROBERT YOCUM
LEE DAUB	ELWOOD GENSLE	WILLIAM NICKY	





## Phi Sigma Chi Service Club . . .

<i>President</i>	GEORGE L. TIMOTHY
<i>Vice-President</i>	CHARLES F. BERKE
<i>Secretary</i>	RAYMOND T. WISE
<i>Treasurer</i>	JOHN M. DOUGLAS
<i>Sergeant-at-Arms</i>	RALPH L. ECKENRODE
<i>Adviser</i>	RALPH D. CLEMENT
<i>Adviser</i>	JOHN K. STEWART
<i>Adviser</i>	JAMES C. WEAVER

THE Phi Sigma Chi Service Club is a social organization. It is the youngest social group on the campus and is noted for its co-operative and social spirit. It represents a cross-section of the male enrollment of the college. The members are selected from the leaders and outstanding men in all fields of activity on the campus. This organization desires to be recognized by the services it renders to the college.

### ACTIVE MEMBERS

ANDERSON, SCOTT K.	ECKENRODE, RALPH L.	OLIVER, FLOYD C.	SMITH, LE F.
BERKE, CHARLES F.	GEBHARD, JAMES B.	OLIVER, ROBERT K.	SPONSELLER, HARLING E.
BOND, GEORGE W.	HIGGINS, R. WILLIAM	OTT, RICHARD B.	STOUFFER, NELSON W.
BURNS, HARRY H.	HOKE, JULIUS U.	PATTERSON, RUSSELL K.	TIMOTHY, GEORGE L.
DAUB, LEE S.	HURLEY, RICHARD M.	PLASK, JOHN P.	WALTER, CLARENCE G.
DOUGLAS, JOHN M.	KENT, CHARLES A.	RIFE, RICHARD D.	WINEMAN, HENRY G.
EBERSOLE, NELSON H.	KINZER, BIVON C. W.	RILEY, ROBERT C.	WISE, RAYMOND T.
ECKENRODE, DENNY C.	NICKEY, WILLIAM B.	ROOK, JOSEPH S.	YOCUM, J. ROBERT

### ALUMNI

BAY, JOHN W.	MILLER, JAMES M.	SMELTZ, JOHN R.	SPONSELLER, EDWIN H.
BOLLINGER, BENJAMIN C.	O'LOUGHLIN, CHARLES J.	SPANGLER, HARRY L.	STOKES, JOHN J.
DENNIS, MILTON K.			

### HONORARY MEMBERS

SEATON, PAUL W.	SPONSELLER, HARLING E.
-----------------	------------------------



# Publicity Committee . . .

SIMPSON, JOHN  
DEARMY, NAOMI  
NELL, RICHARD  
DELBRIDGE, RUTH  
MCCARTNEY, WILLIAM

WITH the backing of the administration, the Publicity Committee of five students was organized to focus public attention on Shippensburg.

The Publicity Committee meets once a week, at which meeting the members prepare their articles to send out to the various home towns of the students. Its importance as yet has not been proved, but it is already believed to have accomplished much.





# Nature Camera Club . . .

<i>President</i> . . . . .	ROBERT OLIVER
<i>Vice-President</i> . . . . .	HAROLD RICE
<i>Secretary</i> . . . . .	ROMAINE ARCURI
<i>Treasurer</i> . . . . .	THOMAS CHILCOTE
<i>Sponsor</i> . . . . .	MR. L. C. KREBS

ON THURSDAY afternoon the amateur photographers of the college gather in their holy of holies, the darkroom. Here, among photographic material of every description they discover whether or not they have captured successfully their prey. This group of enthusiasts produces in their workshop many beautiful scenes of the campus.

However, this group does more than play in the laboratory. Mr. Krebs, the sponsor of the Club, speaks to the group on methods of photography and the uses of photographic supplies. The Club is actively engaged in helping to maintain the spirit of the college.

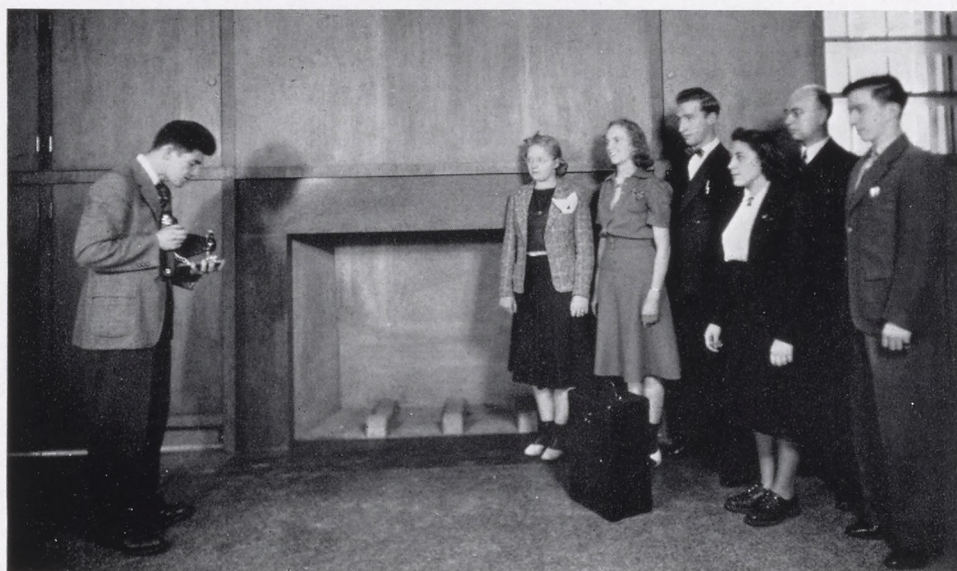





## Country Life Club . . .

<i>President</i> . . . . .	LEWIS E. SWEGER
<i>Vice-President</i> . . . . .	WARREN C. BUSHEY
<i>Secretary</i> . . . . .	ROMAINE SHIBLEY
<i>Treasurer</i> . . . . .	JESSE L. FISSEL
<i>Sponsor</i> . . . . .	MISS THELMA SMALL

**T**HE Country Life Club is for the benefit of students majoring in rural education. At its weekly meetings an opportunity is given for the study of problems of rural life, community service, and other related subjects. The Country Life Club is affiliated with The American Country Life Association.

Several times during the year guest speakers from the rural field are featured. The outstanding event of the year is Rural Education Day. Several parties also are held during the year, the concluding event being a picnic in the spring.





## Mathematics Club . . .

<i>President</i> . . . . .	GLADDING CASTLE
<i>Vice-President</i> . . . . .	HENRY WINEMAN
<i>Secretary</i> . . . . .	RALPH ECKENRODE
<i>Treasurer</i> . . . . .	JOSEPH ROOK
<i>Parliamentarian</i> . . . . .	DENNY ECKENRODE
<i>Sponsor</i> . . . . .	MISS NORA KIEFFER

**T**HE Mathematics Club, under the sponsorship of Miss Nora Kieffer, aims to create and to promote a greater interest in mathematics among its members and any other interested individuals in the college. The Club was organized in 1925 and has carried on various types of activities since that time.

The work of the Club includes special studies of practical and historical topics, collections of mathematical materials, mathematical recreations and other activities of this nature. Each semester the group enjoys several social functions.



## Waiters' Association . . .

WITH heavy trays balanced dangerously on shoulders, white-coated figures move swiftly in and out of the dining-room, fulfilling demands and requests. Ever watchful that glasses are filled and plates emptied, these boys also see that their own table groups do not outsit the faculty tables.

Domination by the kitchen chief, attempted browbeatings by singularly set cooks, and regimental bulls from the Dietician's office, all help to create a tense, nervous atmosphere that is not helped when time for "seconds" comes and only the best filcher and fibber "comes through."

Nevertheless, the waiters are generally cheerful and willing to do more than their part to make each meal a success. The guiding light supposedly watching over us all is extremely merciful in allowing those trays, stacked dangerously with this and that, to skim over heads without touching one hair (usually).















# THE







# PEOPLE

Freshmen

Sophomores

Juniors

. . . Candidates for Certification

Seniors

Features

Advertisements









*The Five Hundred . . .*

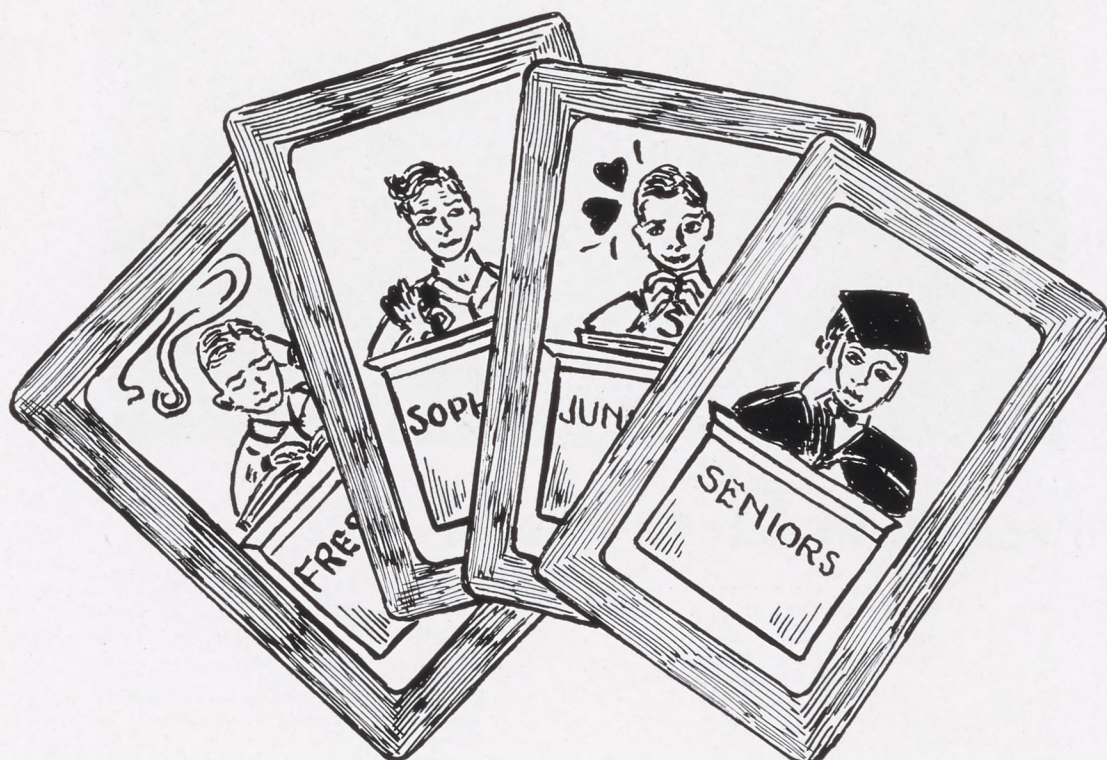

*. . . Tricks Ahead*





## All in the Game . . .



## Freshman Class History . . .

President . . . . .	GEORGE MACIAN
Vice-President . . . . .	MARY BODWELL
Secretary . . . . .	VERNA BURKHOLDER
Treasurer . . . . .	GILMORE OTT

*In the fall of the year  
With forced good cheer  
We were seen making our way around. . . .*

SEPTEMBER of 1939 saw a new group of "timid souls" wandering about the campus of Shippensburg. Freshmen—that was what they were, and that is what we are even now. Except now we are not the lowest of the low, but "souls" without the "timid" prefix. We spent many a sleepless night worrying about the proverbial dip in the "fountain," and other pleasant surprises planned for us by our dear classmates of the upper orders. Days passed and dormitory rooms began to take on the essence of home; broken hearts were mended; and then . . . football season!

*With muscles and brains  
The Freshmen made gains. . . .*

Several outstanding men of the Class of '43 saw stellar service on the varsity eleven. Such names as Macian, Giacobello, and Andrukitis were heard as the heroes plunged off tackle or skirted the end. Holding like a stone wall were Aspinwall, Snyder, Tobin, Strohm, Muleucis and the other men who composed the line. Oh, yes, we also had a great proportion of the cheering section filled with freshmen rooters.

*A pass  
They're set  
It's in the net. . . .*

The curtain rises on basketball and we find once more freshmen taking an active part. Flashy play-

ers were found in the forms of such men as Bushey, Macian, Giacobello, Wagner, Andrukitis, and others. As usual, or once more, the team was followed most reverently by the freshmen.

*Women too  
Have much to do. . . .*

Much has been said about the men of our class, but little or nothing about our fair-haired lassies. In dramatics they did their part, showing rare talent for the uninitiated in college drama. In athletics they did their best, and in that type of activity peculiar to girls, they showed rare form.

*A swish of leather  
A crack of bat  
And the disgusted pitcher  
Takes off his hat. . . .*

With the coming of spring we find renewed activity in the field of sports. Baseballs fill the air as the mighty arms of freshmen belt the best offerings of the pitchers. Track draws a large number of the men and we see them dashing madly about the cinder paths. Javelins are hurled into the ether to fall somewhere near the horizon. Pole vaulters soar into the air and climb over nothingness to settle back to Mother Earth. Our cheering section is split by these divided activities, but in spite of everything, it is still functioning.

Spring moves on and graduation approaches for the seniors, and we, too, have something for which to look forward. Next year, if all goes well, we will return sophomores, who will see that the new crop of "freshies" are well taken care of in every way.





## CLASS OF 1943

ANDREW, JOHN M.	GIACOBELLO, JOE S.	MCCLELLAN, EMMERT F.	SHANK, HAROLD A.
ANDRUKITIS, JEROME C.	GINGRICH, HOWARD D.	MCLEHARE, WILLIAM H.	SHAW, ARCH
ASPINWALL, WALLACE E.	GIVLER, PAUL W.	MCGEE, MARY ELLEN	SHEARS, DOROTHY L.
BAILEY, ROBERT L.	GOODHART, WINIFRED K.	MACIAN, GEORGE	SHIELDS, RUTH J.
BARTHA, ELIZABETH J.	HABIG, ROBERT F.	MACINDOE, HAROLD M.	SHOFF, MARTHA M.
BARTHOLOMEW, DANIEL R.	HARTMAN, EUGENE R.	MARKS, GLADYS I.	SKELLY, HELEN C.
BENDT, VIRGINIA I.	HERMAN, SARA C.	MARTIN, MIRIAM L.	SMITH, DOROTHY M.
BIGLER, EDWARD E.	HESS, JOHN W.	MARTZ, JAMES R.	SMITH, EUGENE S.
BISTLINE, GAYTHOL I.	HETRICK, JEANETTE E.	MATALAVAGE, LEONARD J.	SMITH, FRANK P.
BIXLER, PEARL I.	HILDEBRAND, JAMES W.	MEANS, ROBERT MCC.	SMITH, JANE E.
BODWELL, MARY E.	HOFFMAN, MARIE J.	MILLER, DONALD H.	SMITH, REGINA M.
*BOLEN, VIVIEN B.	HUBLEY, CATHERINE M.	MILLER, DOROTHY A.	SNYDER, TROXELL K.
BRAGG, FRANK T.	IZER, BETTY JANE	MILLER, MIRIAM P.	SNYDER, WILLIAM A.
BRENEMAN, CATHERINE S.	JONES, BERTHA M.	MORGART, HELEN G.	SPANGLER, F. GERTRUDE
BRENIZE, VESTA J.	JONES, ELIZABETH M.	MORRISON, HILDA J.	*SPRINGER, DONALD B.
BRENNEMAN, CRILLIE K.	KANE, KENNETH D.	MULEUCIS, JOE P.	*STAMEY, LLOYD F.
BRENNEMAN, ELMER O.	KECK, MARJORIE L.	MYERS, STANLEY E.	STOCKSLAGER, GLADYS L.
BROOKS, NELSON C.	KEGERREIS, RAYMOND D.	OTT, GILMORE B.	STONER, GRACE P.
*BRYAN, PHYLLIS H.	KEGG, RAY E.	OWENS, JANE A.	STRICKLER, MARY E.
BURKHOLDER, VERNA M.	KENT, CHARLOTTE J.	PATTERSON, S. JESS	STROCK, JEANNE W.
BUSHEY, J. CHARLES	*KING, JAMES W.	PETERSON, A. HILDING	STROHM, EARL G.
COATES, HELENE V.	KLINE, CHARLES E.	PETERSON, KEITH J.	STRUNK, PAUL E.
COOVER, HELEN L.	KLING, JOHN W.	PICCOLO, ALBERT P.	TAYLOR, LAURA E.
*CRAMER, MARIE A.	KOHR, G. LEVON	PLUMMER, KATHARINE R.	TOBIN, ROBERT L.
CRESSLER, DOROTHY J.	KONHAUS, HELEN E.	PORTER, WILLIAM J.	WAGNER, WILLIAM F.
CROUSE, REBA J.	KREISER, GEORGE D.	RAMSEY, RICHARD MCC.	*WATSON, JAMES P.
DEARDORFF, HARRY F.	KYNER, EUPHEMIA E.	REBOK, JACK C.	WEAVER, MARTHA E.
DEATRICK, ANNA G.	LAIDIG, KERMIT M.	REEDER, BRUCE M.	WEBB, CHESTER C.
*DECKER, VERA M.	LAMANCUSA, CARMELO M.	REID, WILLIAM	WISE, MARY LOUISE
DEMANGONE, ANTHONY M.	*LAMOND, ANNA G.	RENN, ELEANOR C.	WITMER, BETTY L.
DIEHL, JUNE P.	LEBO, ROBERT W.	RIDER, JEANETTE P.	YEAKEL, GLADYS L.
DIFFENDERFER, NORMAN R.	LEED, CARL H.	ROBINSON, HARRY J.	YINGER, CLIFFORD L.
DONNELLY, VERNA O.	LITTLE, PHILIP W.	ROTH, FAY E.	YINGLING, PHYLLIS A.
DWORZAK, JEANNE A.	LIVINGSTONE, MERLE F.	RUNK, EVA C.	
EPPLEY, MARGARET V.	LUGENBEEL, CHARLES W.	RUNYAN, ROBERT D.	CLASS 1944
FARINELLA, ELMER M.	LYTLE, ALMA G.	RUPERT, JANE	ROBERT, IRWIN R.
GARMAN, DOROTHY L.	MCCARTNEY, WILLIAM F.	RUTTER, BETTY E.	
GEPHART, MARY G.	MCCLEARY, IRVIN B.	SELTZER, VIRGINIA M.	*Graduate in January.







## Sophomore Class History . . .

<i>President</i> . . . . .	GEORGE BITNER
<i>Vice-President</i> . . . . .	WILLIAM BEIBLE
<i>Secretary</i> . . . . .	SARA CHAMBERS
<i>Treasurer</i> . . . . .	ROBERT YOCUM
<i>Historian</i> . . . . .	CHARLES KENT

WE, THE destined '42 graduates, last fall embarked on the second leg of our learned jaunt. The start of the new era was accompanied with interest, wisdom and courage, due chiefly to the experience acquired the previous year. We were given an early opportunity to show our hospitality by entertaining the freshmen at a party and dance soon after the school year opened. Later a wide display of class talent was exhibited in the form of a chapel program given in January. The activities of a modern classroom were reproduced, a popular song serving as the theme. The program was well received by the student audience, giving further evidence of the results of individual initiative on the part of the student. Included in the social program for the year was a class roller-skating party. All who "rolled" had a thoroughly enjoyable evening although some had a better sense of

equilibrium than others. The climax of the year came in April when the annual Sophomore Hop was staged in the Alumni Gym. It is occasions such as these that have enriched our school life, the memories of which linger with us in later years.

The class was not to be outdone in athletic and scholastic achievements as was shown by its large representation in these activities. Class meetings were conducted throughout the year for the purpose of attending to various business items. Just before the close of the school year, officers were elected for next year. It is thus with some measure of pride that we look back upon our past accomplishments. More than that, we look to our remaining years at Shippensburg, hoping they will be as pleasing and eventful as our past years in which we have already experienced together, joy, sadness, defeat, and success.



## CLASS OF 1942

ADAMS, GLENN D.  
 ARCURI, ROMAINE J.  
 AUSERMAN, NANCY  
 BAISH, MARION L.  
 BARTHA, EDITH E.  
 BEIBLE, WILLIAM W.  
 BENEDICK, GWENDOLYN D.  
 BITNER, GEORGE H., JR.  
 BITNER, WARREN H.  
 \*BOLAN, GERALDINE  
 BOND, ALMA M.  
 BOOZ, EARL D.  
 BOOZ, HELEN G.  
 BOVE, BETTY C.  
 BREAM, MAURICE E.  
 BROWN, GERTRUDE L.  
 BRUNNER, THOMAS B.  
 BUPP, EDWARD H.  
 BURKHART, LORRAINE A.  
 BURKHOLDER, JOHN D.  
 \*BURNS, HARRY H.  
 BUSHEY, WARREN C.  
 BUTLER, RICHARD  
 CHAMBERS, SARAH S.  
 CHEVALIER, CLAIR D.  
 CHILCOTE, THOMAS C.  
 CLARK, MILDRED R.  
 CLARK, RUTH L.  
 CLEMENS, ESTHER B.  
 COCKLIN, JAYNE  
 CRAINE, JAY G.  
 CRIST, MILDRED M.  
 CUNEO, JANADELL M.  
 DAUB, LEE S.  
 DENHAM, CHARLOTTE  
 DIETRICH, SARAH K.  
 \*DUTTERER, HILDAH  
 EBERSOLE, NELSON H.  
 ECHENRODE, DENNY C.  
 EPPLEY, EVELYN E.  
 FAGO, JOHN F.  
 FAUST, EDNA G.  
 FELTON, GENEVA  
 \*FENTON, JOHN N.  
 FISSEL, JESSE L.  
 FLETCHER, V. ELAINE  
 FREILICH, SYLVIA L.  
 FULTON, SARA J.  
 FUNK, EMMA JEANNE  
 GALLAGHER, WILLIAM L.

GIBB, HELEN E.  
 GLATFELTER, GEORGE D.  
 GREEN, CARL M.  
 GROVE, E. REBECCA  
 GROVE, SARA M.  
 \*GUYER, MARY E.  
 \*HALLER, WILLIAM M.  
 HALLIBAUGH, ADA F.  
 HANKS, CHARLES J.  
 HARCLERODE, MIRIAM  
 HARSHMAN, EDNA  
 HENDERSHOT, CLYLE R.  
 HIGGINS, RALPH W.  
 HOPPLE, JEAN E.  
 HURLEY, RICHARD M.  
 \*IMMEL, ROGER A.  
 INNIS, MIRIAM R.  
 JACOBS, HAROLD  
 KECKLER, HAROLD L.  
 KEGERREIS, ANNE H.  
 KENT, CHARLES A., JR.  
 KEPNER, RICHARD D.  
 KERR, ELEANORE R.  
 KISE, KATHRYN C.  
 KITZMILLER, DORIS JEAN  
 KOONTZ, ROBERT K.  
 KREBS, DAVID A.  
 \*LEARY, JOSEPH  
 LEMASTER, MARY E.  
 LEREW, JACK C.  
 LEWIS, HUGH G.  
 \*LEWIS, J. ROBERT  
 \*LOWRY, WILLIAM C.  
 LYNN, JEAN E.  
 MCCORMICK, ISABELLE M.  
 McDANNELL, L. LOUISE  
 McDERMOND, JOSEPH W.  
 McLAUGHLIN, WAYNE  
 McVITTY, MILDRED A.  
 MASCHKE, ANNA E.  
 MASCHKE, HELEN  
 MAY, GLEE A.  
 MELHORN, ERNEST F.  
 MELLINGER, DOROTHY M.  
 MILLER, JOHN A.  
 MOLNAR, WILLIAM  
 MONN, RUTH R.  
 MYERS, A. LOIS  
 NEIDIG, MARGARET R.  
 NEIMAN, ALFRED

NELL, GEORGE A.  
 NELSON, CHARLOT J.  
 NEUSBAUM, ANNA M.  
 NEWMAN, CLARKE L.  
 NISPEL, BENJAMIN S.  
 OCKER, HAROLD E.  
 OLIVER, FLOYD C.  
 \*OVERCASH, JERYL E.  
 PECK, OMAR C.  
 PENSINGER, ADDA V.  
 PLASK, JOHN P.  
 POSHEDLY, ANDREW  
 RAHAUSER, ISABELL M.  
 REBOK, JOHN A.  
 RHODES, ROSALIE B.  
 RHODES, VINCENT I.  
 RITCHEY, PAULINE D.  
 ROHRBAUGH, GLADYS M.  
 ROTH, BETTY JUNE  
 ROTH, LOUELLA M.  
 SAUNDERS, E. JEAN  
 SHADRON, LILLIAN V.  
 SHAULL, BETTY JANE  
 SELLER, LOUISE M.  
 SHOAP, DAVID W.  
 SHOEMAKER, MAXIME L.  
 SHOOP, MARY VIRGINIA  
 SINGISER, RICHARD N.  
 SMITH, RAYMOND L.  
 \*SOMMERVILLE, NELLIE A.  
 SPAHR, EDITH A.  
 SPONSELLER, HARLING E.  
 STAIK, L. MARGUERITE  
 STATLER, A. ARLENE  
 STEELE, EDYTHE C.  
 STOUFFER, NELSON  
 STROHM, DOROTHY J.  
 STUART, JANET C.  
 WARE, E. LARUE  
 WEIKERT, RUTH  
 WENGER, HARRY E.  
 WERNER, KARL E.  
 \*WIEST, ELEANOR L.  
 WRIGHT, GENEVIEVE  
 YOCUM, ROBERT J.  
 YOUNG, CLIFFORD R.  
 YOUNG, WILLIAM A.

\*Graduate in January.







## Junior Class History . . .

President . . . . .	RICHARD OTT
Vice-President . . . . .	QUENTIN DAVIDSON
Secretary . . . . .	ZOLA LACKHOVE
Treasurer . . . . .	HAROLD BITNER
Historian . . . . .	MARGARET ZEITERS

A NEW world started when we entered Shipensburg as freshmen in September, 1937. We were cordially greeted by the upperclassmen who tried to make us forget friends at home by entertaining us with a freshman "mix" and other social events. After a few days of merry-making our intelligence was subtly tested by placement exams, and for awhile we wondered if we had made a mistake when we chose our profession. That we might become better acquainted with our classmates, a Freshman Party was held; at this event many valuable friendships were started. Our first year at college passed rapidly and in no time we were departing for a summer vacation, but not for long. We were back soon on the campus adventuring upon our second year of college studies.

The highlight of this period was the Annual Soph Hop, which proved to be one of the grandest the college had ever held. This year, realizing the feeling a freshman possesses when he enters a new home, we tried to introduce new interests by entertaining the freshmen at a party in the old gymnasium.

Upperclassmen now!!! Having come this far we are seriously considering the profession of teaching. The junior co-operatives advanced their progressive education by observation trips to progressive schools in Bedford, York, Pittsburgh, Philadelphia and New York City. The "co-ops" added to their culture by attending such plays as "Farm of Three Echoes" in which the famous Ethel Barrymore starred.

Diversion from the heavy duties of being a junior was realized in the form of a skating party and the class play, "Five Minutes," which was presented in chapel.

The biggest dance of our college career—The Junior Prom—was held March 29 in the new gymnasium which was transformed into a floating ballroom. The nautical theme was carried over into the dining-room where a splendid supper was served. Appreciation should be expressed to the class deans, Miss Kunkel and Dr. Loucks, for their generous assistance in making our "Prom" a success.

Looking into the future we quake at the thought of student teaching and look forward to the coming year, holding graduation as our goal.



## CLASS OF 1941

ADAMS, FRED W.	GREEN, JEAN M.	PIERSOL, RYA W.
ALLISON, JOAN S.	GROVE, J. ROBERT	POTTS, M. WINIFRED
ALLISON, REED D.	GURESH, STEPHEN	REED, GALEN B.
ANDREW, MARIE L.	GUTSHALL, MILDRED E.	RHINEHART, ESTHER M.
AUSHERMAN, MARGARET H.	HALL, DOROTHY E.	RICE, HAROLD G.
BAER, HENRY E.	HARRIS, ALBERT H.	RILEY, ROBERT
BAKER, ROBERT	HEGE, RUTH EDNA	ROBINSON, JANE B.
BARKMAN, HOPE B.	*HOWLAND, AMOS G.	*ROCKWELL, ROBERT W.
BARTHOLOMEW, ELOISE	HOWLAND, ERWIN W.	ROOK, JOSEPH S.
BARTSCHAT, ELIZABETH	ISENBERGER, ELMER	RUES, EDWARD
*BATCHELOR, JAMES B.	JONES, HELEN L.	RYDER, DEVONA G.
BEASOM, WILLIAM T.	KELLER, JESSIE B.	SCHWARTZ, DORIS E.
BERGSTRESSER, DEAN E.	KEYSER, FRANKLIN	SHANK, GERALDINE C.
BITNER, HAROLD M.	KINZER, BIVON	SHEIBLEY, ROMAINE I.
BLAKEY, CONSTANCE A.	KITZMILLER, DOROTHY	SMITH, LE F.
BOOTH, LORELEI I.	KREBS, JEAN E.	SPROW, THELMA M.
BRINGMAN, JOHN W.	LACKHOVE, ZOLA B.	STAVER, KENNETH W.
CHRISTOPHER, DORA F.	LEHMAN, ADAH J.	STEFFEN, MARGY A.
CLIFFORD, CLAYTON	LEONARD, FRED D.	STINNER, JOHN R.
COCHLIN, MARGARET	LINE, MARY ELIZABETH	SUERETH, DOROTHY M.
*COOK, THELMA B.	LOCKE, ELMA B.	SWARTZ, I. PAUL
COX, ANNA JANE	MCCULLOH, ELISE	SWEGER, LEWIS E.
CUNNINGHAM, HELEN S.	MC ELWAIN, DOROTHY M.	*TAYLOR, RUSSELL J.
D'AGUANNO, MIKEAL	MCGEHEE, MIRIAM G.	WAGNER, ESTHER L.
DAVIDSON, QUENTIN	MARKEY, WILMA L.	WALLACE, A. ARLENE
DELBRIDGE, H. RUTH	MELLOTT, DOROTHY J.	WALTER, CLARENCE G.
DEMUTH, DONALD	MELLOTT, HELEN R.	WALTERS, GERALDINE M.
DUPPSTADT, HOMER	MEYERS, WILMA E.	WERT, MARGARET C.
EATON, CHARLES D.	MORRIS, JOHN A.	*WINEMAN, HENRY G.
FLEMING, M. RUTH	MORROW, I. JEAN	WIRT, VIRGINIA D.
FOREMAN, VICTOR G.	MUMMERT, ARLETTA J.	*WISE, RAYMOND T.
FUNK, EMORY C.	NUTE, JANET L.	WITMAN, GERALDINE
GABLER, ISABEL E.	OTT, RICHARD B.	ZEITERS, MARGARET
*GEARHART, ELSIE H.	OTTO, RUTH	
GEPHART, VERNEDA E.	PATTON, MARY L.	*Graduate in January.







HENRY BAER  
ELMA LOCKE  
ARLETTA MUMMERT

HOPE BARKMAN  
DOROTHY McELWAIN  
DEVONA RYDER

RUTH HEGE  
HELEN MELLOTT  
ROMAINE SHEIBLEY

ADAH LEHMAN  
WILMA MEYERS  
LEWIS SWEGER



# Candidates for Certification . . .

HENRY BAER Greencastle, Pa.

Glee Club; Choir; Masquers;  
Country Life Club.

HOPE BARKMAN Clearville, Pa.

Country Life Club; Art Club;  
Basketball.

RUTH HEGE Greencastle, Pa.

Art Club; Mathematics Club;  
Country Life Club.

ADAH LEHMAN Lewisberry, Pa.

Country Life Club; Choral  
Club; Masquers; W. A. A.

ELMA LOCKE Mt. Union, Pa.

Student Council; Coöperative  
Club; Art Club; Masquers;  
W. A. A.

DOROTHY McELWAIN

Huntingdon, Pa.

Coöperative Club; Art Club;  
Masquers; W. A. A.

HELEN MELLOTT Mercersburg, Pa.

W. A. A.; Art Club; Bible  
Training Club; Basketball.

WILMA MEYERS Rockwood, Pa.

Country Life Club, V.-Pres.;  
Bible Training Club, V.-Pres.;  
Round Table; W. A. A. Cabinet;  
Choir; Hockey; Basketball; Jr.  
Prom Committee.

ARLETTA MUMMERT Lewisberry, Pa.

Country Life Club; Art Club;  
*Campus Reflector*, Bus. Staff;  
W. A. A.; Hockey; Basketball.

DEVONA RYDER Scotland, Pa.

French Club; W. A. A.; Wo-  
men's Day Student Council.

ROMAINE SHEIBLEY Landisburg, Pa.

Country Life Club, Sec.; Bible  
Training Club; Women's Athletic  
Association; Round Table.

LEWIS SWEGER Loysville, Pa.

Mathematics Club, V.-Pres.,  
Pres.; Country Life Club, Pres.;  
Waiters' Association.

MARY PATTON Thompsontown, Pa.

Country Life Club; Bible Train-  
ing Club; W. A. A.; C. C. A.







## Then Trump . . .



MISS KIEFFER

TO THE CLASS OF 1940:

THE four years of your college career have in various ways brought valuable and happy experiences and achievements to the members of your class and to your college. After a most pleasant association with the Class of 1940 as one of your class deans, I wish to express my confidence in your ability to meet life with ever greater success.

Go forward! Be courageous and creative in your thinking and in your pioneering. Give to the children whom you teach your best. May you progress just a little higher each day and each year until you reach the Infinite.

Most sincerely,

NORA A. KIEFFER

TO THE CLASS OF 1940:

MY DEAR fellow-members of the teaching profession,  
Greetings!

You have helped to make the year of Our Lord 1939-40 a notable one in the history of our State Teachers College at Shippensburg. This year has seen many advances in our institution, both spiritual and academic.

You have made many contributions to the ever-widening expansion of human service. You have given and you have received. On your trip through life remember that satisfaction from doing must be earned. You will receive from life just that which you give. I know of no surer road to success than the pursuit of altruism.

Therefore, have an altruistic view of life, be tolerant, and the world will speak well of your accomplishments.

Ever sincerely yours,

JAMES C. WEAVER



MR. WEAVER

President  
WILLIAM NICKEY

Vice-President  
CHARLES BERKE

Secretary-Treasurer  
V. CUZZOLINA

Historian  
ISABELLE GROVE

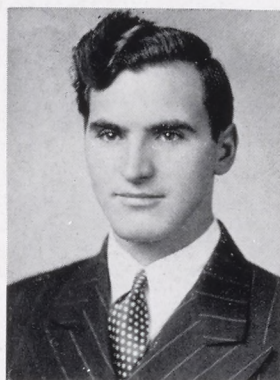



# Class History

## Freshman Year . . .

SEPT. 16, 1936. Well, here we are!  
SEPT. 19, 1936. Introduced to S. S. T. C. through a Paul Jones Dance.  
OCT. 8, 1936. Bill Nickey is president. Looks like a nice fellow!  
OCT. 15, 1936. Big Pep Rally—red P.J.'s and the Alma Mater.  
OCT. 24, 1936. "Never a dull moment" when old grads get together.  
NOV. 5, 1936. Worms—ugh! and Dallas Clipper eats them. A good stunt for Robert Ripley.  
NOV. 11, 1936. Jamie goes hunting—he was almost successful, but as luck would have it he forgot the gun.  
NOV. 20, 1936. Lock Haven wins 9-7. Oh, that referee!  
DEC. 16, 1936. Day students score again.

## Sophomore Year . . .

SEPT. 17, 1937. Back again.  
SEPT. 20, 1937. Black Magic—lots of mental changes.  
SEPT. 29, 1937. Talk of new buildings. Wonder if it's true?  
SEPT. 30, 1937. George Miller makes dash for train—will he always make it?  
OCT. 1, 1937. Bill Nickey wins again.  
OCT. 13, 1937. Co-ops take first trip to Bedford. Free lunch.  
OCT. 20, 1937. "Ike" learns which way the wind blows on fire towers and Bendie always says "Let's pretend." Sounds as if they like Beach Haven.  
OCT. 24, 1937. Remember Miss Hurst and "Babe"?  
NOV. 1, 1937. Aliquippa finds a friend. Poor dog!  
NOV. 10, 1937. The curtains open slowly and reveal "Emperor Jones."  
NOV. 19, 1937. Helen stars in "Pride and Prejudice."  
NOV. 23, 1937. Snow—covers the fountain. Good news, Freshies.  
DEC. 1, 1937. These Saturday night dances are getting crowded—or maybe the people are sorta stuffy.  
DEC. 15, 1937. Going home to hang up our stockings.  
JAN. 10, 1938. "The Melting Pot," everyone performs.  
JAN. 21, 1938. Pinochle in the Day Room? No, mutiny.  
FEB. 9, 1938. Allah Punjab has a change of heart. Did the truth hurt?

JAN. 4, 1937. Bet you had a Merry Christmas. How were the Christmas spirits?  
JAN. 13, 1937. Exams, nuff said!  
FEB. 1, 1937. Timothy taps.  
FEB. 10, 1937. Parkin hits the basket and scores a point.  
FEB. 25, 1937. Our first formal—no one stayed at home. W. A. A. is a grand hostess.  
MARCH 3, 1937. Everyone talked about those wonderful voices—the Siberian Singers.  
MARCH 11, 1937. A Junior Prom—makes one look on into the future. Just to think two years from now—  
APRIL 12, 1937. Nancy Ferguson wears a lovely pair of white cotton stockings—and where did you get that hideous hair-ribbon?  
APRIL 20, 1937. Coffey chariot journeys to country—six girls and a blow-out.  
MAY 24, 1937. The end of the year—already!

FEB. 23, 1938. Glee Club gives concert with Johnny Maywort guest artist. He certainly blows out "L'Amour, Toujours L'Amour" on that old sax.  
MARCH 1, 1938. Just can't forget Burkie and his "Hi-Bo," and how Gerlock greets everyone with "Hello, Babe." Wonder if these phrases will still ring clear when they're "out in the field."  
MARCH 3, 1938. Daniele sleeps in Mr. Stewart's class.  
MARCH 5, 1938. Superintendents and principals meet at S. S. T. C. to discuss problems of Secondary Education.  
MARCH 14, 1938. Ted Shawn thrills the student body with unusual dance program.  
MARCH 20, 1938. Murakami of Japan pays us a visit. He is an exchange student at Dickinson.  
MARCH 25, 1938. S. S. T. C. once more plays host to high school actors.  
APRIL 7, 1938. That Nickey man's in again.  
APRIL 8, 1938. Our Sophomore Hop. Decorations and theme—skyscrapers and big city scenes, a penthouse and roof-garden. Orchestra—Dan Gregory.  
APRIL 14-25, 1938. Recess. The love bug rather than the Easter bunny bit June Bishop, who is now Mrs. Ralph Gilbert.  
APRIL 28, 1938. "Saturday's Children"—Jane Derick and Lois Ellwein.  
MAY 1, 1938. George Bond wins Band elections. Leads musicians next year.  
MAY 7, 1938. May Day. Miss York and the cast present "The Merchant of Venice."  
MAY 11, 1938. Choral Club made a big splurge with Wilbur Evans.  
MAY 16, 1938. Exams, and everything all over.

*... is led*







## Junior Year . . .

- SEPT. 15, 1938. School again! It's grand seeing all our old freinds! Just think, we're Juniors!
- SEPT. 17, 1938. The College Reception and Dance. Half in formal attire, the rest in sport outfits. Old traditions shunned.
- SEPT. 19, 1938. A day in the classroom and we notice things we'll never forget—Dr. Clement's moustache, a new teacher, and those too, too divine hair-dresses that look like 1890.
- SEPT. 29, 1938. Robert Deck was elected as pledge to the Phi Sigma Pi. No conversation with the opposite sex.
- OCT. 7, 1938. Hoorah! The big Pep Rally and Bonfire of the year.
- OCT. 14, 1938. Today we decided on our rings. Strange—no dirty work!
- OCT. 27, 1938. The big Hallowe'en Party. We all had a wonderful time. Lots of little girls, rough lads and quaint old-fashioned lassies.
- NOV. 11, 1938. Vienna Choir Boys. Can those little fellows sing!
- NOV. 15, 1938. Homecoming Day. We beat Millersville 13-0. It was good to see Spittal and Kavy again. Had a dance in the evening, too.
- NOV. 16, 1938. American Education Week begins.
- NOV. 18, 1938. Masquers' production. Jean Davis plays part well.
- NOV. 22, 1938. Choral and Glee Club Dance—good music, lovely gowns.
- NOV. 23, 1938. Off for a time.
- DEC. 20, 1938. The Christmas Plays.
- DEC. 21, 1938. A gala affair—the Guest Dance.
- DEC. 22, 1938. The Day Women made hay while the sun shone on their annual Christmas Party.
- DEC. 23, 1938. Back home we go—it's Santa Time.  
Merry Christmas!
- JAN. 3, 1939. We're here and Happy New Year!
- JAN. 7, 1939. First basketball game. Two new players, both Freshman whizzes—Beible and Springer.
- JAN. 9, 1939. Elna Lillback and her dancers perform with charm and grace.
- FEB. 1, 1939. Stunt Night—was the best in years. The Model Boys were a scream.
- FEB. 7, 1939. The Hedgerow Players performed in the chapel at 8 o'clock.
- FEB. 16, 1939. Glee Club Concert, and can those boys sing!
- MARCH 14, 1939. The National Symphony Orchestra. It was wonderful music.
- MARCH 17, 1939. Masquers present "First Lady." Seems as if we were in the Capital City.
- MARCH 24, 1939. Our big night—The Junior Prom. It was the "bestest" dance of the year. The theme—Hawaii. A "Cute" lighthouse was the hit of the evening.
- APRIL 20, 1939. Varsity Club offered that serious rendition of Roman heroes. Army's limp.
- MAY 1, 1939. Spring flowers and petite dancers. It's May Day.
- MAY 28, 1939. Assault in first floor shower-room. Remember?
- MAY 31, 1939. Bye!



SCOTT A. ANDERSON

Shippensburg, Pa.

"Scotty"

BUSINESS EDUCATION

Clean-cut looking,  
A gentleman all round,  
Takes part in plays,  
Ambitiously sound.



FRED G. ANGLE

Greencastle, Pa.

"Fred"

ELEMENTARY

Likes to draw,  
Likes to paint,  
An artist, good-natured,  
Makes no complaint.

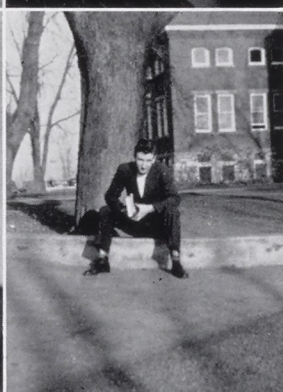
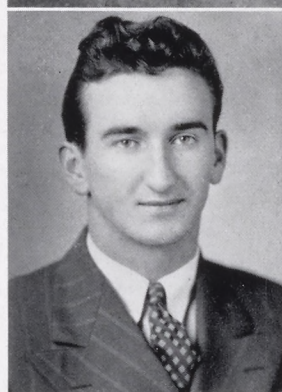

JOHN F. ARMSTRONG

Altoona, Pa.

"Hank"

ELEMENTARY

Tall, handsome,  
Brimming with vim,  
Amiable disposition,  
Wins friends for him.

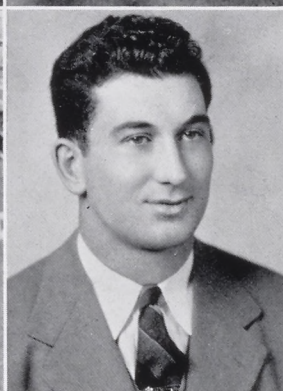

ROMAINE C. BENDER

York, Pa.

"Bendie"

COÖPERATIVE

Buxom, bubbling "Bendie,"  
Fair, blonde, friendly,  
Likes to have fun,  
Enjoys a good pun,  
Faithful forever to one.





1940



CHARLES F. BERKE

Waynesboro, Pa.

"Berkie"

SECONDARY

Blond, handsome,  
Affable, athletic,  
Smooth, sincere,  
Vice-President, magnetic.



ROZELLA M. BLACKWELL

Steelton, Pa.

"Rosie"

ELEMENTARY

Always a worry,  
Always a care,  
With her sympathy  
Likes to share.



ROSE A. BOLTON

Shippensburg, Pa.

"Rose"

SECONDARY

Tall, blonde,  
Rather sedate,  
Bright, studies  
Relations of state.



GEORGE W. BOND

Williamstown, Pa.

"G"

SECONDARY

Short, stocky,  
Good-natured, musical,  
"Ace is high,"  
Independent, "enthusical."



ROSS L. BORTNER

Hanover, Pa.

"Bronco"

COÖPERATIVE

Vocalizes, harmonizes,  
A fraternity man,  
The "Lone Ranger"—only male  
In the Coöp clan.

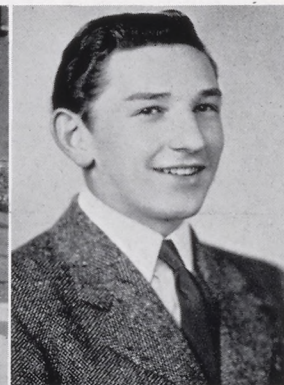

JOSEPH S. BOWERS

Chambersburg, Pa.

"Joe"

BUSINESS EDUCATION

Commercial commuter, witty "bull shooter,"  
Raises the dickens, it seems,  
Unsettled, frank, firebug prank,  
And of "Valencia" dreams.



SARA G. BRINER

Elliottsburg, Pa.

"Sally"

SECONDARY

Tall and slender,  
Capably athletic,  
Attached, aloof,  
Indeed energetic.

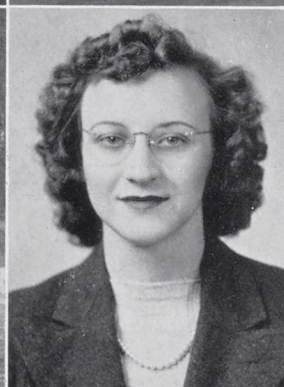

GERALD S. BRINTON

New Cumberland, Pa.

"Jerry"

SECONDARY

Smart, studious,  
Likes to debate,  
Intelligent, "prudious,"  
Conference delegate.

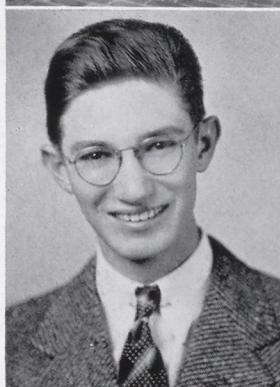

SENIORS



1940



# HELEN V. BROOKS

Steelton, Pa.

*"Brooksie"*

ELEMENTARY

Quiet and busy,  
Most interested in her work,  
Conscientious, industrious,  
Studies, doesn't shirk.

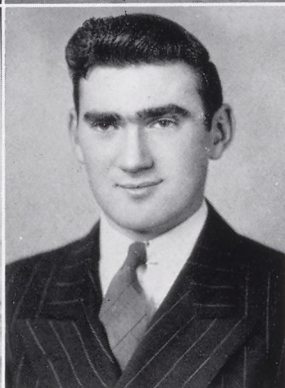
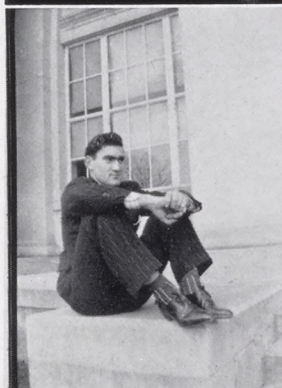

# GLADDING CASTLE

Shippensburg, Pa.

*"Cass"*

BUSINESS EDUCATION

Tarzan's only rival  
Found himself a mate,  
Disliked a lonely bachelorhood,  
A year ago—to date.



# ELIZABETH J. CALLAHAN

Middleburg, Pa.

*"Stumpy"*

COÖPERATIVE

A chubby package of avoirdupois,  
Makes a hit with lots of boys,  
Sweet and simple, full of fun,  
"Stumpy's" easy with everyone.



# FRANK CHUCHEK

Johnstown, Pa.

*"Frank"*

SECONDARY

Enjoys a good cigar,  
Studies—is a student,  
Does not with cupid spar,  
Undoubtedly is most prudent.



LOUISE A. COFFEY  
 Shippensburg, Pa.  
*"Weezie"* ELEMENTARY  
 Interests—unlimited  
 Mostly driving,  
 Hobby-horses,  
 Enjoys riding.



ELIZABETH A. COOPER  
 Harrisburg, Pa.  
*"Betty"* ELEMENTARY  
 A stranger to some,  
 An experienced teacher  
 Came back this year,  
 A degree "beseecher."



VIRGINIA M. CUZZOLINA  
 Altoona, Pa.  
*"Ginny"* ELEMENTARY  
 May the blue of the navy  
 And the gold in her heart,  
 Make her life as pleasant  
 As our wishes impart.



MICHAEL A. DANIELE  
 Altoona, Pa.  
*"Mike"* SECONDARY  
 Miniature Mike  
 Found love one day,  
 The semester came,  
 Now she's far away.





1940



AGNES M. DAVIS

Robertsdale, Pa.

"Ag"

ELEMENTARY

Conscientious, scholastic, sincere,  
Well worth a successful career,  
Eyes uncomparable,  
Friends conquerable,  
Her appeal draws many near.

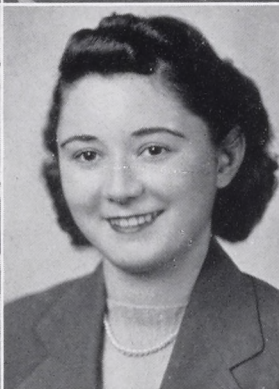

JEAN M. DAVIS

Cheltenham, Pa.

"Jean"

COÖPERATIVE

Dependable, coquettish,  
Loyal to you,  
An amateur poet,  
Sophisticated, true.



SARAH DAVIS

Blue Ridge Summit, Pa.

"Sarah"

ELEMENTARY

Complexion fair,  
Blonde, wavy hair,  
Reserved, a sport,  
Good-natured—in short.



NAOMI H. DEARMY

Altoona, Pa.

"Dee"

BUSINESS EDUCATION

A busy bee,  
Enjoys her work,  
Worries, studies,  
Doesn't shirk.



ROBERT L. DECK

Wayne, Pa.

"Deckie"

BUSINESS EDUCATION

The singing waiter,  
Alert and clever,  
A traveling chauffeur,  
Faithful forever.

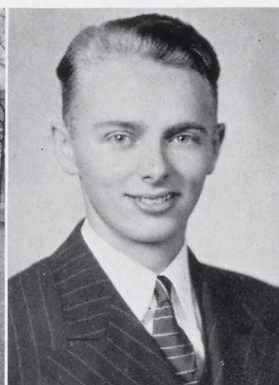

KATHRYN R. DENTLER

Biglerville, Pa.

"Kay"

ELEMENTARY

Pleasant to meet,  
Delightful to know,  
Charming and sweet,  
Head waiter—her beau.



JANE A. DERICK

Shippensburg, Pa.

"Janey"

SECONDARY

Active in organizations,  
Busy with extra-curriculars,  
Indulges in socializations,  
Dependable for particulars.



ZUG H. DITMER

Carlisle, Pa.

"Red"

SECONDARY

A pipe, some dimples,  
A head of red hair,  
Keen sense of humor,  
Appeals to the fair.

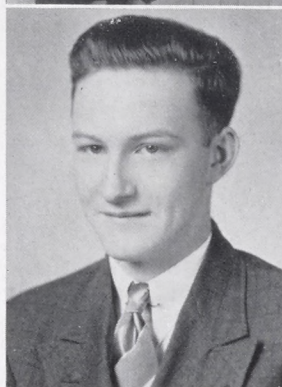

SENIORS



1940



JOHN M. DOUGLAS

Altoona, Pa.

"Jack"

SECONDARY

Boss of the dining-room,  
Good-looking, romantic,  
Sociable, versatile,  
A leader dynamic.

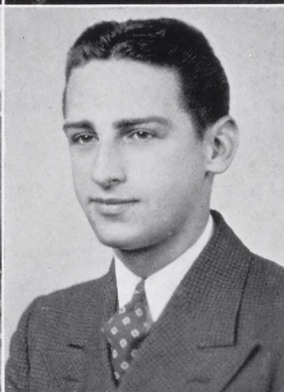

RALPH L. ECKENRODE

Chambersburg, Pa.

"Eckey"

BUSINESS EDUCATION

Drives a Chrysler,  
Our "Speed King,"  
Accommodates willingly  
For most anything.



HELEN A. EICHELBERGER

Altoona, Pa.

"H"

COÖPERATIVE

An actress supreme,  
A vocalist divine,  
May her talent go far  
In the "March of Time."

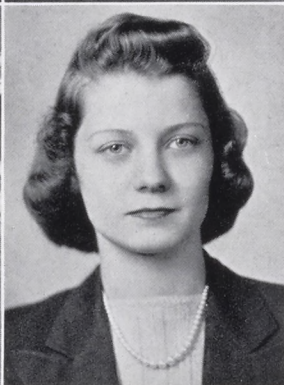

LOIS S. ELLWEIN

Shippensburg, Pa.

"Lois"

ELEMENTARY

Attractive, has love affairs  
And spots on the heart,  
A career?—not interested,  
With cupid plays dart!



LEON R. ENGLE

Harrisburg, Pa.

"Whitey"

SECONDARY

Short, sporty,  
Cheerleader—pep  
Blond, southern accent,  
Swimmer—you bet!

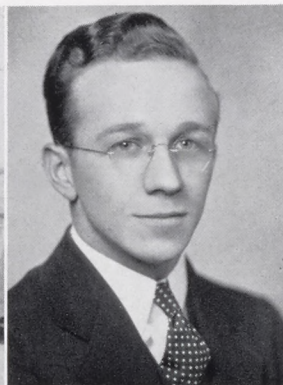

MARTHA J. ESSICK

Shippensburg, Pa.

"Marty"

ELEMENTARY

Blonde, friendly,  
A humorous one,  
Biggest interest,  
Having fun.



NANCY G. FERGUSON

Altoona, Pa.

"Nance"

COÖPERATIVE

Helpful to many,  
Likeable too,  
Great music lover,  
Considerate of you.



HAROLD FRIEDMAN

Altoona, Pa.

"Benny"

BUSINESS EDUCATION

Intelligent, talkative,  
Make-up "matician,"  
Persistent, friendly,  
Full of ambition.



SENIORS



1940



EDITH GALLAGER

Glenside, Pa.

"Edee"

COÖPERATIVE

Gracious and witty,  
Adapts latest fad,  
Director of plays  
The Masquers have had.



JAMES B. GEBHARD

Carlisle, Pa.

"Jim"

BUSINESS EDUCATION

Head of the boys of the day student room,  
Hails from the town Carlisle,  
Interest absorbed in a blonde—and soon  
Plans a matrimonial trial.



SOPHIE GENDEL

Altoona, Pa.

"Soph"

COÖPERATIVE

Likes fashions, music, art,  
Is genial, obliging and smart,  
Rather petite,  
Appearance is neat,  
With this coöperative—we part.



DONALD E. GERLOCK

Altoona, Pa.

"Don"

SECONDARY

Public speaker,  
Critic, egotist,  
Subtle wit,  
Individualist.



KENNETH W. GETTY

King of Prussia, Pa.

"Ken"

SECONDARY

Idealistic—Christian "preacher,"  
Ambitious to be a teacher,  
Basso profundo,  
Golfer "fervundo,"  
Attached to a female creature.

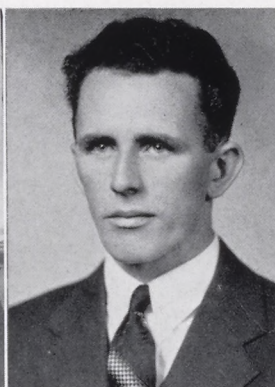

LIBERTY L. GILBERT

Shippensburg, Pa.

"Lib"

COÖPERATIVE

Miniature, lively,  
Temperamental, spry,  
Happy, sentimental,  
Engaged, that's why.



MABLE L. GILLAN

St. Thomas, Pa.

"Dumpy"

ELEMENTARY

Confidentially speaking  
Dumpy's aloof,  
She has a sparkler,  
Isn't that proof?

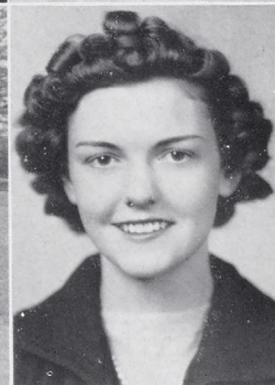

EDGAR M. GLENN

Fairfield, Pa.

"Pete"

SECONDARY

Musical, manager,  
Sells the smokes,  
Represents the laundry  
For college folks.



SENIORS



1940



ISABELLE G. GROVE

Chambersburg, Pa.

"Izzy"

ELEMENTARY

Pleasingly plump,  
Happy-go-lucky,  
Talkative; in brief,  
Carefree and plucky.



NINA RUTH HAMILTON

Highspire, Pa.

"Nina"

ELEMENTARY

Was here before,  
Came back for more,  
She and Ruth,  
To tell the truth,  
With us have made a score.



DOROTHY A. HEISEY

Mechanicsburg, Pa.

"Dottie"

ELEMENTARY

A giggle, a laugh contagious,  
Inclined to be "mirthtacious,"  
Happy and gay,  
Unwilling to say,  
There'll come that happy day.



HAROLD I. HINKELMAN

Williamsport, Pa.

"Harold"

BUSINESS EDUCATION

A fraternity man,  
The office boy,  
This summer's plan,  
A pleasure, a joy.



ELIZABETH C. HOCH

Fayetteville, Pa.

*"Libby"*

ELEMENTARY

Warbles, giggles,  
Tiny in height,  
Smiles, does things  
With all her might.

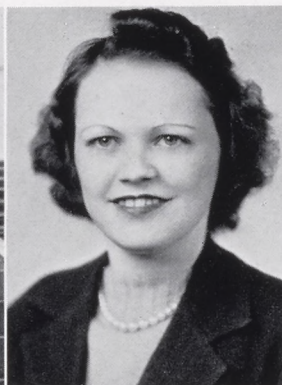

JULIUS U. HOKE

Shippensburg, Pa.

*"Hokie"*

SECONDARY

Mechanically minded,  
Electrician of the age,  
Clever with lights,  
Always backstage.



JANET E. HOLLAR

Chambersburg, Pa.

*"Janet"*

COÖPERATIVE

Makes friends easily,  
Likes to drive,  
Keen sense of humor,  
Is much alive.



JEANNE S. HOOVER

Johnstown, Pa.

*"Jeanne"*

SECONDARY

Lived in the dorm,  
Then moved down street,  
To Government Clubs  
And debates—retreats.



SENIORS



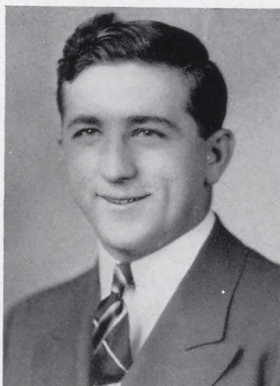

LOUIE B. ILIOFF

Burnham, Pa.

"Louie"

SECONDARY

Husky, athletic,  
Has answers for everything;  
Casual, model boy,  
Teases like anything.



LILLIAN B. JACKSON

Shippensburg, Pa.

"Lillian"

SECONDARY

No matter where you pass her,  
She always says "Hello,"  
Has a pleasant disposition,  
Liked wherever she may go.



JOSEPHINE F. LEHMAN

Shippensburg, Pa.

"Jo"

SECONDARY

Speaker, informed in  
International relations,  
Aloof, indifferent in  
Social situations.



WILLETTE J. LE ROY

Harrisburg, Pa.

"Billie"

ELEMENTARY

Plays the piano,  
Artistic, dependable,  
Witty, original,  
Humorous, "befrienable."



DONALD F. LYNCH

McConnellsburg, Pa.

"Don"

SECONDARY

Is fond of sports,  
A clever reporter,  
Particular, polite,  
A pipe resorter.

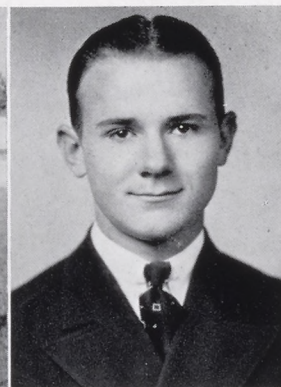

MARGARET F. McCARTNEY

Altoona, Pa.

"Margie"

ELEMENTARY

Matured, persevering, dramatic,  
Smiling, detached, democratic,  
In plays she excels,  
To teach she rebels,  
With plans for the theatre dynamic.



WILLIAM J. McKAY

Harrisburg, Pa.

"Bill"

SECONDARY

Swing and sway with Bill McKay,  
Ambitious to lead a band,  
A heart enlightened by "violet" ray,  
The fairest in the land.

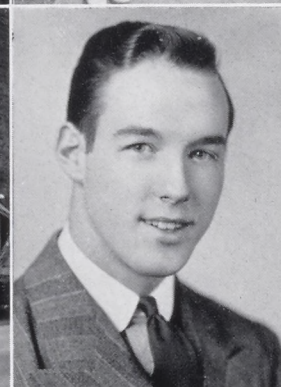

JESSE S. MASON

Williamstown, Pa.

"Jess"

ELEMENTARY

One of the model boys,  
Ambulates slow but sure,  
Makes lots of musical noise,  
Finds love that will endure.

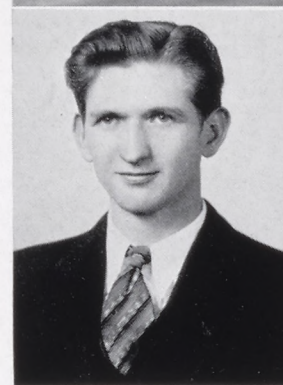



1940



GEORGE J. MILLER, JR.

West Enola, Pa.

"Geo"

SECONDARY

Editor—dependable, efficient,  
Rushing—in a hurry,  
Student—conscientious, proficient,  
The Cumberland—his biggest worry.



MARY C. MORGAN

Harrisburg, Pa.

"Mary"

COÖPERATIVE

Individualistic, calm,  
Independent, quiet,  
Sophisticated, faithful,  
Lives on a diet.



RICHARD T. NELL

Carlisle, Pa.

"Dick"

SECONDARY

Lives in pauper's paradise,  
Is dominating, frank and critical,  
Edits our paper, known to be  
Argumentative and "pessimistical."

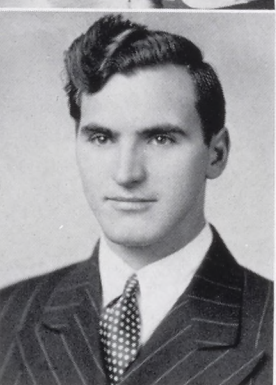
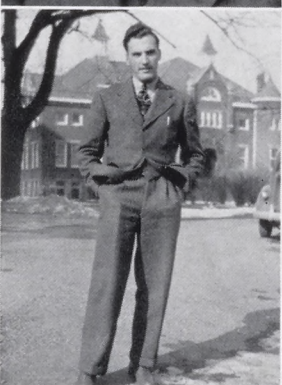

WILLIAM B. NICKEY

Carlisle, Pa.

"Bill"

SECONDARY

President, popular, pleasing,  
Tolerant, tactful, teasing,  
Commuter, by day,  
Competent—we say,  
Favors fair sex—fair play.



CAROLYN B. NOFTSKER

Shippensburg, Pa.

"Carolyn"

COÖPERATIVE

Neat, demure,  
Modest, shy,  
Gentle, pensive,  
Ideals high.



BETTY NOONAN

Altoona, Pa.

"Betty"

BUSINESS EDUCATION

A straightforward lass who is efficient,  
Conscientious, punctual, particular,  
And in her studies is proficient,  
Has Roy, her extra-curricular.



IRENE V. OLIVER

Greencastle, Pa.

"Rene"

ELEMENTARY

Short and snappy,  
Quick and shy,  
Rapid talker,  
Lets words fly.



ROBERT K. OLIVER

Chambersburg, Pa.

"Bob"

SECONDARY

A mathematician,  
Likes to tease,  
An ardent photographer,  
Aims to please.

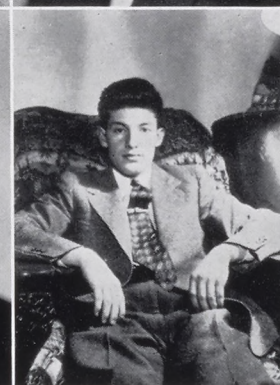

SENIORS



1940



WILLIAM R. PARKIN

Ebensburg, Pa.

"Bill"

SECONDARY

Uncle Sam's little helper,  
Delivers the mail each day,  
Specializes in being a captain,  
In basketball, baseball, plays.



RUSSELL K. PATTERSON, JR.

Harrisburg, Pa.

"Pat"

SECONDARY

Jovial, frank,  
Visits in town,  
Teaser, tormentor,  
Never a frown.



THOMAS J. PRICE

Ashland, Pa.

"Tom"

SECONDARY

Smokes a pipe,  
It's always with him,  
Bosses the "Vic,"  
For dancing rhythm.



MARY LOUISE RICHARDS

Harrisburg, Pa.

"Mary Lou"

COÖPERATIVE

Collegiate colleen  
With beauty and poise,  
Appealing—a Queen,  
Attracts the boys.



LILLIAN G. RIDENOUR

Waynesboro, Pa.

"Lillian"

ELEMENTARY

Serious, sensible,  
Mentally aware,  
Religious interests,  
Gives study a care.

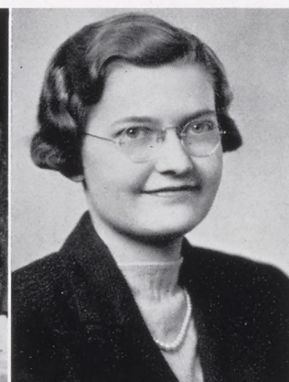

RICHARD D. RIFE

Chambersburg, Pa.

"Dick"

ELEMENTARY

A chauffeur, obliging,  
Good-looking and tall,  
Very accommodating,  
Good-natured to all.



ANNA MAE SHEAFFER

Shippensburg, Pa.

"Anna Mae"

ELEMENTARY

Has coal-black hair,  
Is studious and smart,  
Bustles around,  
Conscientious at heart.

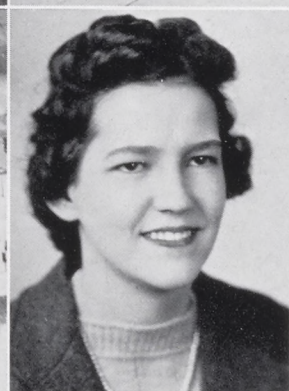

BETTY JANE SHOAP

Hummelstown, Pa.

"Betty Jane"

COÖPERATIVE

Head of the house,  
Goes in for rings,  
Interested in sports,  
Dances and sings.

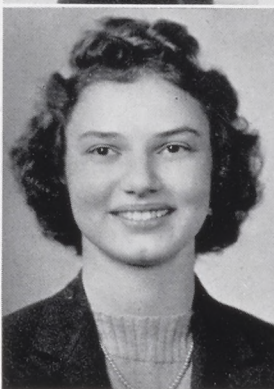

SENIORS





OSCAR M. SHOPE

Saltillo, Pa.

*"Shopie"*

ELEMENTARY

The little man who's always there,  
To carry towels and take care  
Of players on the basketball teams,  
A friend and powerhouse by all means.



ELOISE SIMONS

Carlisle, Pa.

*"Butch"*

ELEMENTARY

Mischief maker,  
Flighty, flirtatious,  
Intelligent debater,  
Unsettled, pugnacious.



MARY JEAN SHUGARS

Shippensburg, Pa.

*"Mary Jean"*

SECONDARY

"Literarily" inclined,  
Delves into books,  
Interested in government,  
And international nooks.



VIVIAN L. SLAYBAUGH

York, Pa.

*"Viv"*

ELEMENTARY

Vivacious Viv,  
Has homesick spells,  
Tries new hair styles,  
Jokes—always tells.



FRANCES E. TAY

Carlisle, Pa.

"Fran"

ELEMENTARY

Honest, studious, dependable,  
Go-getter, friendly, commendable,  
Likes to read,  
Proficiencies—Indeed!  
A teacher, most recommendable.



GEORGE L. TIMOTHY

Harrisburg, Pa.

"Tim"

BUSINESS EDUCATION

An athlete in love,  
He found her here;  
Masculine, humorous,  
Sociable, sincere.

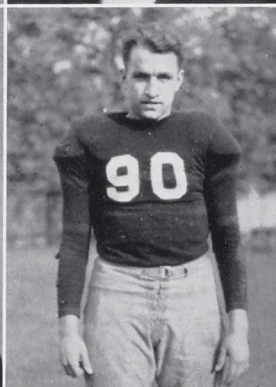

ROBERTA WARF

Williamstown, Pa.

"Bobbe"

SECONDARY

Ambitious, active, aggressive,  
Upon one is most impressive,  
With strong ideals  
And many repeals  
Will make our world progressive.



EILEEN A. WEAVER

Blain, Pa.

"Eileen"

ELEMENTARY

Accomplished in the teaching field,  
Experienced along that line,  
Came back this year to study  
And finish out her time.



SENIORS



1940



MARY ELIZABETH WINGERT

Chambersburg, Pa.

"Betty"

ELEMENTARY

Cute, chubby,  
Likes to dance,  
Pleasant, smiles,  
Gives love a chance.

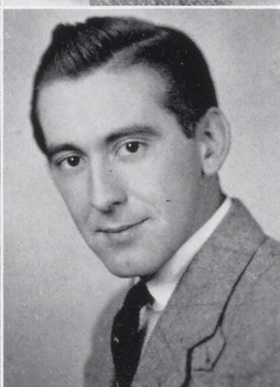

RAYMOND T. WISE

Orrstown, Pa.

"Pete"

ELEMENTARY

Lots of humor  
Life of the party,  
Natural, clever,  
"Wise" and "hearty."



JANET L. WOLFE

Harrisburg, Pa.

"Jane"

COÖPERATIVE

Dresses attractively, jokes practically,  
Paints dishes in her time that's spare,  
Her greatest ambition,  
Not a position,  
But marriage to a millionaire.

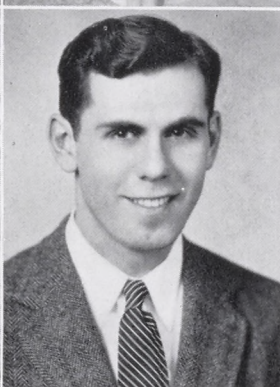
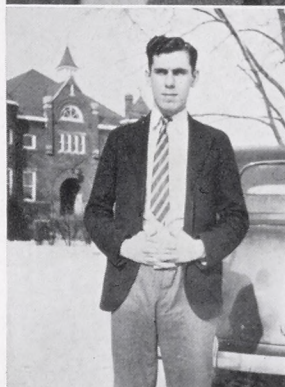

KINARD WOOMER

Yeagertown, Pa.

"Ken"

SECONDARY

No matter where you see him  
He's always in a hurry,  
Studies; in student teaching  
Did his share of worry.



LLOYD ZEIGLER

Carlisle, Pa.

"Lloyd"

ELEMENTARY

A rural teacher,  
In the profession,  
Takes Saturday classes,  
His obsession.

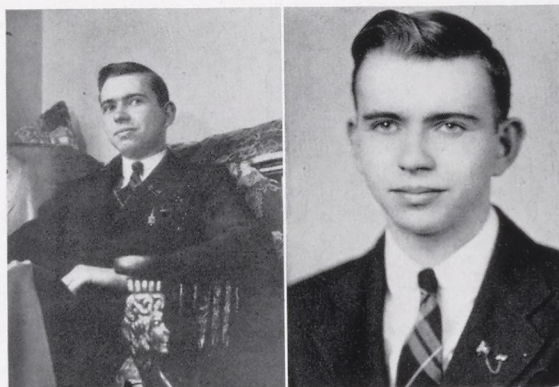

ELIZABETH G. ZINKAND

Waynesboro, Pa.

"Betty"

ELEMENTARY

Quiet, courteous,  
Diminutive, polite,  
Accommodating, musical,  
Likes things just right.



JOHN D. ADAMS

Harrisburg, Pa.

"Hammy"

SECONDARY

Socializes abundantly  
When around, does roam,  
Did practice teaching  
In school at home.

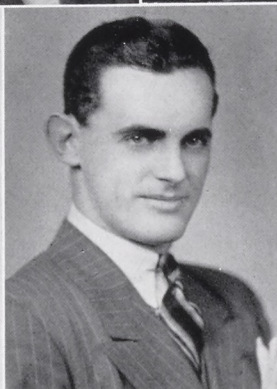

ARTHUR L. KANN

Shippensburg, Pa.

"Art"

SECONDARY

Smart, intelligent,  
Headed for success,  
Attached, engaged,  
Toward happiness.

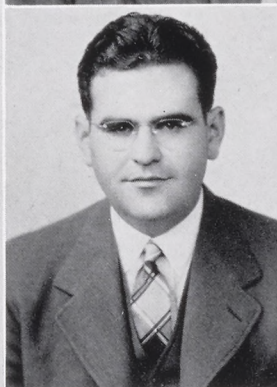

SENIORS



## Autobiography of a Senior . . .

I HAVE just been told I will be graduated in May. This promise means that in two months I will leave this school, perhaps never to return. It means that I'll be on my own. I don't know whether to be happy or sad. If I knew what graduation had in store for me, I probably wouldn't be so scared. I'm not sure whether I'm prepared for life or not. I know this college has offered me enough in the way of preparation, but I don't know whether I've taken enough of what it has to give. Ten years from now I may be a principal in a high school; or I may be a mechanic's helper in the machine shop.

Four years ago I was a freshman; I was green and scared; I smiled at everyone; it was necessary to make a good impression. I "hit" the books hard. I was "ducked" in the fountain. I did everything the average freshman does and didn't miss a thing. But through it all one thing was foremost in my mind; I wanted to know, because I realized that if I knew, I wouldn't be so frightened and hesitant. I tried to find the answer to everything I bumped into, but instead of learning I finished my "frosh" year still wondering, still not sure.

Then I became a sophomore. Ah! it was wonderful suddenly to come into a world where there were freshmen to "heckle" and old friends to laugh and talk with and to "know the ropes." That's the year I developed a swagger—most sophomores do swagger, you know.

It's really not much wonder that I forgot to question things and to try to learn new answers. You see, I thought I knew all the answers. It made me feel good to have the freshmen all listen carefully when I gave them advice. And even my professors thought I still studied—nearly all of them gave me "B's"! That was the year of years!

Becoming a junior wasn't so sudden a shock as the change the year before had been. It was rather a gradual realization of new responsibilities and heavier duties. I didn't have much time to think that year. I do remember though that I modified my swagger and spent a lot of time just seeing things. That year was the least impressive of any.

Now I'm a senior. It's been a long, hard trip but I've finally reached the top. I have made improvements on myself; even I can see them! Here in college today I'm at the top of the heap. But my superiority won't last long. In a few months I will have been graduated and I'll be standing on the threshold of something new and big. I'll be a freshman again, green and scared, wondering and wanting to know the answers to many questions, and I'll ask myself, "Was it worth it?"



*The deck . . .*



*. . . is Shuffled*







## Class Will . . .

WE, THE Class of '40, whether or not in the customary state of "sound mind and body," leave our most prized possessions and outstanding abilities to those who will follow. Take them or leave them, but here they are:

To Bill Gallagher, all of Jack Douglas' rôles as the lover.

To Matalavage, Berkie's charming drawl.

To those who work in the cafeteria, Ginnie Cuzzolina's generosity in making sandwiches—some of them need it.

Ross Bortner's long-suffering and solitary male rôle to Bivon Kinzer.

A bit of Hank Armstrong's tranquility to Cliff Young.

To Ira Swartz, Pete Wise's vacant stare.

To the make-up kit, all of Friedman's false beards and putty noses.

Jerry Brinton's oratory to anyone who wants to wrap his tongue around a large assortment of wicked words.

To Piccolo and Farinella, a whole chapel program to keep the audience in "stitches."

Edee Gallagher's catchy laugh to Esther Rinehart—not that she needs it!

To Bill Beasom some bigger and better poetic inspirations.

To any girl who thinks she can get away with it, Bobbe Warf's slacks and knickers.

To Chick Leonard, a few of our headaches to hold him down.

Bill McKay's pipe and strut to Stamey.

A good crop of freshmen to Dr. Atkinson for psychoanalysis.

To the oncoming student teachers, a chance to call their lives their own.

To anyone who is able to get it, the Faculty's "goat."

Ken Getty's business-like manner to Charlie Eaton.

The twinkle in George Miller's eyes to Bill Young.

We're sorry, but George Timothy prefers to take his "dash" with him.

Jean Davis' success, shall we say, to anyone who can follow in her footsteps.

To Phyllis Yingling, all of Bendie's and Stump's pranks.

To Miss York, a few more keys to misplace.

Whitey Engle's head cheerleadership to Mr. Seaton, in person.

Don Gerlock's unique outlook—and super-colossal marksmanship—to Ben Nispel.

Dr. Bristow has left all of his worries to Dr. Wright—good luck, Dean,—you'll need it.

Tom Price's "vic"—it's really a priceless antique—to the museum.

Bob Oliver's cameras and stuff to Johnnie Bringman—happy hunting to you!

To next year's Boarding Women's Council president, B. J. Shoap's sage advice.



CLASS WILL, continued

Jamie Batchelor's ability to take a ribbing can scarcely be equaled, so he'll keep it for himself.

Naomi Dearmy's flashlight to the poor misguided soul who gets hooked into writing up next year's Lyceum programs.

To Henry Baer, Bob Deck's wit and humor as a waiter.

Izzy Grove's colossal job of keeping the doin's of the Class of '40 is at an end—we leave this document to posterity in this posterity.

Lib Gilbert's height to next year's basketball team.

Julius Hoke will leave a wide gap backstage. Wanted: A clever electrician!

To the relief of the general public, Helen Eichelberger will *not* leave her sharps, flats and high C's.

Louie Ilioff would like to leave a golf course.

Billie LeRoy is leaving for Hawaii—she wants to try a bit of hula dancing.

To Swede Nelson, Sophie Gendel's instructions for learning how to knit.

To Dean Kunkel, a soundproof room, so our slumbers as well as hers will be undisturbed.

Dottie Heisey will just have to leave Miss Robb—and her brainstorm.

Dick Nell threatens to leave his Monday evening nightmares to haunt the Reflector Room.

To Trudy Spangler, Nance Ferguson leaves an "open field."

Dick Rife doesn't know which one of the twins to leave.

Mary Morgan is going to leave here for Aliquippa.

George Bond and Mike Daniele promise to leave their inane but time-devouring class arguments to the atmosphere.

Maggie McCartney's midnight calls and enlightening conversation to Mary Bodwell.

To Dr. Clement, Don Lynch's entrancingly artistic diagrams of football games.

Janet Wolfe's shoes to the Society for the Ultimate Freedom of the Pedal Extremities.

To Lee Daub, Kinard's pipe and generally unflustered appearance.

Who knows?—maybe Johnnie Simpson won't leave, since his love-life lies here!

Some of Mary Lou Richards' serenity and poise to Betty Bove.

Bill Nickey is leaving, a sadder but wiser presiding officer—but we still love you, Bill!

To Mim Crist, Betty Noonan's preference for those occasional—but so satisfactory weekends.

Jane Derick will leave the French and English fields to Pauline Ritchey.

Joe Bowers' democratic ideals to Bob Baker.

The color of Zug Ditmer's hair, which no dye can possibly reproduce, to all envious females.

We leave—————for parts unknown!

Signed: THE CLASS OF '40





# Senior Activities . . .

## SCOTT ANDERSON

Basketball; Masquers;  
*Campus Reflector*, Ed. Staff;  
College Chamber of Commerce.

## FRED ANGLE

Intramural Basketball;  
Geography Club; Art Club.

## JOHN ARMSTRONG

Football; Basketball;  
Baseball; Track, Capt.;  
Chess Club; Varsity Club,  
Pres.; Student Council; Athletic  
Council; Men's Athletic  
Association; Model  
Boys; Intramural Sports.

## ROMAINE BENDER

W. A. A.; Round Table;  
Choral Club; C. A. A.,  
Cabinet Member.

## CHARLES BERKE

Football, Co-Captain;  
Varsity Club; Student Council,  
Pres.; Men's Athletic  
Association, Pres.; Phi Sigma  
Chi; Intramural Sports;  
Presidents' Council; Athletic  
Council.

## ROZELLA BLACKWELL

Philosophy Club; Bible  
Club.

## ROSE BOLTON

Round Table; Hockey;  
W. A. A.; Basketball; International  
Relations Club; Government Club.

## GEORGE BOND

Band, V.-Pres., Pres.; Orchestra;  
Glee Club, Bus. Mgr., Sec.; Choir,  
Pres.; *Campus Reflector*, Asst. Circ.  
Mgr., Circ. Mgr.; Cumberland,  
Bus. Mgr.; Presidents' Council;  
Intramural Sports; Waiters' Association;  
Standard Ring Comm., Chairman.

## ROSS BORTNER

Phi Sigma Chi Service Club;  
Glee Club; Waiters' Association;  
Football, Mgr.; Baseball, Mgr.;  
Intramural Sports; Coöperative Club;  
Table Tennis Club; Band, Sec.;  
Track; "Pirates of Penzance."

## JOSEPH BOWERS

Men's Glee Club; Geography Club;  
Tennis; Mathematics Club;  
College Chamber of Commerce, Pres.;  
Cumberland Staff.

## SARA BRINER

Basketball; Hockey;  
W. A. A., V.-Pres.; Athletic Council;  
English Club; Round Table.

## GERALD BRINTON

Debate Club, Pres.; International  
Relations Club, Pres.; *Campus Reflector*;  
Class Treas.; Government Club;  
Phi Sigma Pi; Student Forum Comm.;  
Presidents' Council, Treas.; Boarding  
Men's Council.

## HELEN BROOKS

Arts and Crafts Club;  
Art Association.

## ELIZABETH

### CALLAHAN

W. A. A.; English Club;  
Coöperative Club, Corres. Sec.;  
Choral Club; Masquers; "Peter Pan,"  
"The Rivals," "Twelfth Night,"  
"Midsummer Night's Dream."

## GLADDING CASTLE

College Chamber of Commerce,  
V.-Pres.

## FRANK CHUCHEK

Band; Orchestra; Phi Sigma Pi;  
Camera Club.

## LOUISE COFFEY

Round Table, Treas.; W. A. A.;  
Art Association; Orchestra; English Club;  
Student Council (Day); Swimming;  
Hockey.

## ELIZABETH COOPER

Country Life Club; Round Table;  
Mathematics Club.

## VIRGINIA CUZZOLINA

Art Club, Sec.; Art Association,  
Treas.; Round Table; Country Life Club;  
Philosophy Club, Sec.; *Campus Reflector*,  
Bus. Staff; Cumberland Staff; Boarding  
Women's Council; Class Sec.

## MICHAEL DANIELE

Football; International Relations Club;  
Catholic Club; Intramural Sports;  
Philosophy Club.

## AGNES DAVIS

Hockey; Choral Club;  
Y. W. C. A.

## JEAN DAVIS

W. A. A.; English Club;  
Coöperative Club, V.-Pres.; Masquers;  
"Peter Pan," "Pride and Prejudice,"  
"Merchant of Venice," "The Rivals,"  
"Cinderella Married," "Cyrano de Bergerac,"  
"Beloved Leader," "Midsummer Night's  
Dream."

## SARAH DAVIS

Art Club; *Campus Reflector*,  
Bus. Staff; Student Council.

## ROBERT DECK

Waiters' Association; Masquers;  
College Chamber of Commerce; Phi Sigma  
Pi; Tennis Team; Intramural Sports;  
Glee Club, Pres.; Band; Cumberland,  
Bus. Staff.

## NAOMI DEARMY

Susquehanna University, (1):  
Mixed Chorus, French Club, German Club.  
English Club; Choral Club, Dance Com.;  
College Chamber of Commerce, Sec.,  
Treas., V.-Pres.; *Campus Reflector*,  
Assoc. Ed., News Ed.; Cumberland Staff,  
Assoc. Ed.; Publicity Committee of College.

## KATHRYN DENTLER

Choral Club; Masquers, Prop. and Make-up Com.;  
*Campus Reflector*, Bus. Staff; W. A. A.;  
Boarding Women's Student Council;  
English Club; Varsity Hockey; Cumberland,  
Ed. Staff; C. C. A.

## JANE DERICK

W. A. A.; Hockey; Art Association; Choral Club;  
Day Women's Student Council, Pres.;  
Masquers; English Club, V.-Pres.,  
Pres.; French Club, Sec.; Cumberland,  
Ed. Staff; Forum Committee; Chapel Committee.

## ZUG DITMER

Geography Club; Camera Club;  
Philosophy Club; Cumberland, Ed. Staff.

## JOHN DOUGLAS

Football; Track; *Campus Reflector*,  
Bus. Staff; C. C. A., Pres., Treas.;  
Masquers, Pres.; "The Rivals," "Arms and  
the Man," Shakespeare's Dramas;  
Band; Orchestra; Phi Sigma Pi, Pres.;  
Boarding Men's Student Council;  
Model Boys; Student Coöperative Association,  
Pres. Waiters' Association, Head Waiter;  
Glee Club; Cumberland Staff; Presidents'  
Council; Phi Sigma Chi Service Club.

## RALPH ECKENRODE

Geography Club; Philosophy Club;  
Phi Sigma Chi Service Club; College Chamber  
of Commerce; Mathematics Club, Sec.;  
Cumberland, Ed. Staff.

## HELEN

### EICHELBERGER

Boarding Women's Student Council;  
Senior Councilor; Masquers, V.-Pres.;  
"Pride and Prejudice," "The Rivals,"  
"Twelfth Night," "Blue Bird," "Beloved  
Leader," "Midsummer Night's Dream,"  
Choral Club, Pres.; W. A. A.; Cumberland  
Staff, Assoc. Ed.; Coöperative Club,  
Pres.; Y. W. C. A. Council.

## LOIS ELLWEIN

W. A. A.; Art Association; Masquers;  
Swimming.

## LEON ENGLE

Masquers; Track; Cheer Leader;  
Glee Club.

## MARTHA ESSICK

W. A. A.; Philosophy Club;  
Art Association.

## NANCY FERGUSON

Choral Club; Masquers; Coöperative Club;  
W. A. A.; W. A. A. Cabinet, Treas., Sec.;  
Athletic Council, Sec.; Cumberland, Ed. Staff.

## HAROLD FRIEDMAN

*Campus Reflector*, Ed. Staff; Masquers; "Cultural Olympics,"  
Gamma Delta Gamma; Phi Sigma Pi,  
Treas.; Cumberland, Bus. Staff; C. C. A. Cabinet;  
College Chamber of Commerce.





## Senior Activities, continued . . .

### EDITH GALLAGER

W. A. A.; Masquers; Art Association; Coöperative Club; Junior-Senior Advisory Council; Choral Club; College Choir; Government Conference.

### JAMES GEBHARD

Day Men's Student Council, Sec.; Pres.; Phi Sigma Chi Service Club; College Chamber of Commerce; Mathematics Club; Cumberland, Bus. Staff; Geography Club.

### SOPHIE GENDEL

Lock Haven Teachers College, (1): College Times Staff; Bel Canto Choral Club; Art Club.  
Cumberland, Ed. Staff; *Campus Reflector*, Assoc. Ed.; Women's Sport Ed.; Choral Club; Masquers; W. A. A.; Coöperative Club, Sec.-Treas.

### DONALD GERLOCK

Gamma Delta Gamma; Gamma Theta Epsilon, Sec.; Pres.; *Campus Reflector*, Assoc. Ed.; Band; Boarding Men's Student Council, Sec.-Treas.; International Relations Club; Government Conference; Model Boys; Waiters' Association.

### KENNETH GETTY

West Chester Teachers College, (1): C. C. A. Cabinet, Pres.; Phi Sigma Pi; Gamma Theta Epsilon, V.-Pres.; Glee Club, Treas.; Choir; President's Council; Boarding Men's Student Council; Geography Club; Standard Ring Committee; Men's Quartet.

### LIBERTY GILBERT

Art Association; Round Table; Coöperative Club; Choral Club; Choir.

### MABLE GILLAN

Mansfield State Teachers College, (1): W. A. A., H. E. Club.  
*Campus Reflector*, Bus. Staff; Country Life Club; Round Table.

### EDGAR GLENN

Band; Basketball, Mgr.; Orchestra; C. C. A.; Varsity Club, Sec.; Intramural Sports, Mgr.; Art Association.

### ISABELLE GROVE

Class Historian; Cumberland Staff; *Campus Reflector*, Staff; Philosophy Club; Art Club; Day Students Council, V.-Pres.

### NINA HAMILTON

1923. *Campus Reflector*, Staff; Basketball; Glee Club; Philosophical Society; Round Table.

### DOROTHY HEISEY

Mathematics Club; Bible Training Club; W. A. A. Cabinet, Pres.; President's Council; *Campus Reflector*, Bus. Staff; Philosophy Club; Cumberland, Ed. Staff.

### HAROLD HINKELMAN

College Chamber of Commerce; Phi Sigma Pi.

### ELIZABETH HOCH

Choir; Choral Club; Art Club; Philosophy Club.

### JULIUS HOKE

Government Club; Art Association; Service Club; *Campus Reflector*, Assoc. Ed.; Masquers, Stage Management, Lighting Effects.

### JANET HOLLAR

Art Club; Coöperative Club; Women's Day Student Council.

### JEANNE HOOVER

Gamma Delta Gamma; W. A. A.; Choir; Choral Club; Government Conference; International Relations Club; Bible Training Club; Masquers: "Pirates of Penzance."

### LOUIE ILIOFF

Football, Co-Captain; Intramural Sports; Cumberland, Ed. Staff; Varsity Club; Athletic Council; Men's Athletic Association; Model Boys Club; Track.

### LILLIAN JACKSON

Arts and Crafts; English Club; French Club, Treas.; Philosophy Club; Masquers.

### WILLETTE LE ROY

*Campus Reflector*, Bus. Staff; Cumberland, Ed. Staff; Choral Club, Sec., V.-Pres.; Dance Decorating Com., Co-Chairman; Art Association; Boarding Women's Council, V.-Pres.; Campus Christian Association Cabinet, Rec. Sec.; Senior Councillor; Jr. Prom Decorating Com.

### JOSEPHINE LEHMAN

W. A. A.; Choral Club; Government Club; International Relations Club; Gamma Theta Epsilon.

### DONALD LYNCH

*Campus Reflector*, Men's Sports Ed.; Tennis Team; Geography Club; Phi Sigma Pi; Cumberland, Ed. Staff.

### JESSE MASON

Band; Orchestra; *Campus Reflector*, Bus. Staff; String Ensemble; Model Boys.

### MARGARET

#### McCARTNEY

Round Table; Art Association; Boarding Women's Council, Sec.; W. A. A.; Campus Christian Association, V.-Pres.; Inter-Collegiate Dramatic Contest; Masquers: "Peter Pan," "Pride and Prejudice," "Merchant of Venice," "The Rivals," "Midsummer Night's Dream."

### WILLIAM McKAY

Band; *Campus Reflector*, Bus. Staff; English Club; Philosophy Club; International Relations Club.

### GEORGE MILLER

*Campus Reflector*, Ed. Staff; Bible Training Club; Masquers; Euclidian Club; Geography Club; Cumberland, Editor-in-Chief; Phi Sigma Pi; Government Conference Club.

### MARY MORGAN

Class V.-Pres.; Class Historian; Boarding Women's Student Council, Treas.; President's Council; May Day Court; Coöperative Club; W. A. A.; Senior Councillor; Masquers: "Pride and Prejudice" "Blue Bird," "First Lady."

### RICHARD NELL

Men's Day Student Council; *Campus Reflector*, Assoc. Ed., News Ed., Editor-in-Chief; Government Club; President's Council; International Relations Club; Gamma Delta Gamma; Gamma Theta Upsilon.

### WILLIAM NICKEY

Class Pres.; Philosophy Club, Pres.; Geography Club; President's Council; Phi Sigma Pi; Phi Sigma Chi.

### CAROLYN NOFTSKER

Art Association, Sec.; Choral Club; Coöperative Club; Women's Day Student Council, Sec.; W. A. A.; Swimming; Hockey.

### BETTY NOONAN

Round Table; English Club, Sec., V.-Pres.; International Relations Club; Coöperative Association; Senior Councillor; College Chamber of Commerce; Cumberland, Bus. Staff.

### IRENE OLIVER

Mathematics Club; Bible Training Club; Round Table; Country Life Club; W. A. A.; C. C. A.; Hockey.

### ROBERT OLIVER

Euclidian Club; Camera Club; Country Life Club; Phi Sigma Chi Service Club; Cumberland, Ed. Staff.

### WILLIAM PARKIN

Student Council, V.-Pres.; Men's Athletic Association, V.-Pres.; Athletic Council, V.-Pres.; Basketball, Capt.; Football; Baseball; Mathematics Club; Varsity Club; Waiters' Association.

### RUSSELL PATTERSON

Football; Varsity Club; Masquers: "Twelfth Night." Phi Sigma Chi Service Club; Cumberland, Adv. Mgr.; Camera Club; Intramural Sports; Waiters' Association; Junior Prom, Decorating Com.





## Senior Activities, continued . . .

**THOMAS PRICE**  
Football; Track; International Relations Club; C. C. A., Treas.; Phi Sigma Pi; Intramural Sports; Cumberland, Ed. Staff; Boarding Men's Council, V.-Pres.

**MARY LOUISE RICHARDS**  
Art Association; Round Table, Pres.; Coöperative Club; English Club.

**LILLIAN RIDENOUR**  
Bible Training, Pres.; Country Life Club; Round Table, Treas.; W. A. A. Choir; *Campus Reflector*.

**RICHARD RIFE**  
Art Club; Mathematics Club; Country Life Club; Phi Sigma Chi Service Club; Masquers: "First Lady," "Twelfth Night," "Outward Bound," "Midsummer Night's Dream."

**ANNA SHEAFFER**  
W. A. A.; Art Association; Country Life Club.

**BETTY JANE SHOAP**  
President's Council, Sec.; Boarding Women's Student Council, Pres.; W. A. A.; Varsity Hockey; Varsity Basketball; Choral Club; Coöperative Club; C. C. A.; Y. W. C. A.; "Pirates of Penzance."

**OSCAR SHOPE**  
Baseball; Football; Intramural Sports; Track.

**MARY JEAN SHUGARS**  
Round Table Club; Women's Athletic Association; International Relations Club; French Club; Choral Club; Masquers; Government Conference Club.

**ELOISE SIMONS**  
Dickinson College (2 yrs.); Greek Club; French Club; Gamma Delta Gamma; International Relations Club; Philosophy Club; Round Table; Government Conference Club; Forum Committee; Masquers.

**VIVIAN SLAYBAUGH**  
Art Club; *Campus Reflector*, Bus. Staff.

**FRANCES TAY**  
International Relations Club; W. A. A.

**GEORGE TIMOTHY**  
Football; Baseball; Basketball; Intramural Sports; Varsity Club; Gamma Theta Upsilon; Phi Sigma Chi Service Club, Pres.; College Chamber of Commerce.

**ROBERTA WARF**  
*Campus Reflector*, Assoc. Ed.; Masquers, Prop. Mgr.; Government Club, Pres.; English Club; International Relations Club; Gamma Delta Gamma, Treas.; Orchestra; W. A. A.; Forum Committee.

**EILEEN WEAVER**  
Choir; Country Life Club.

**BETTY WINGERT**  
Art Club; W. A. A.; Philosophy Club; Country Life Club.

**RAYMOND WISE**  
Phi Sigma Chi Service Club; Mathematics Club; Art Club; Cumberland, Ed. Staff; Geography Club; Masquers: "The Rivals," "Beloved Leader," "Midsummer Night's Dream."

**JANET WOLFE**  
Round Table; Art and Craft Club; Coöperative Club.

**KINARD WOOMER**  
International Relations Club; *Campus Reflector*, Bus. Staff; Cumberland, Ed. Staff; Debating Club; Phi Sigma Pi; Waiters' Association; Intramural Sports.

**LLOYD ZEIGLER**  
Geography Club; Industrial Arts Club; Country Life Club; Art Association; Camera Club.

**ELIZABETH ZINKAND**  
Choir; Choral Club; Bible Training Club; Round Table; W. A. A.; Hockey; Basketball; C. C. A.; Country Life Club.

## The Faculty . . .

**ALBERT LINDSAY ROWLAND . A.B., A.M., Ph.D.**  
*President*

**FLORENCE MAY KUNKEL . . . . . A.B., A.M.**  
**EARL W. WRIGHT . . . . . B.S., M.S., Ed.D.**  
**KEITH B. ALLAN . . . . . B.Ed., A.M.**  
**ARTHUR M. ATKINSON . . . B.S., A.M., Ph.D.**  
**MARY ETHEL BEAMER . . . . . A.B., A.M.**  
**JANE BEARDWOOD . . . . . A.B., Ph.D.**  
**CLARA W. BRAGG . . . . . Pratt Institute**  
**\*WILLIAM H. BRISTOW . . . B.S., A.M., Ed.D.**  
**RAYMOND S. BRUNNER . . . . . B.S., M.S.**  
**RALPH D. CLEMENT . . . . . A.B., A.M., Ph.D.**  
**RUTH A. CUNNINGHAM . . . . . B.S., A.M.**  
**N. B. CURTIS . . . . . B.S., M.Ed.**  
**J. SETH GROVE . . . . . A.B., A.M.**  
**EDWARD GULIAN . . . . . B.S., A.M.**  
**W. P. HARLEY . . . . . A.B., A.M.**  
**LAURA ESTELLA HIGH . . . . . A.B., A.M.**  
**JANE L. HOFFMAN . . . . . B.S., A.M.**  
**S. ALICE HUBER . . . . . Ph.B., A.M.**  
**GERTRUDE E. KAUFFMAN . . . . . B.S., A.M.**  
**NORA A. KIEFFER . . . . . B.S., A.M.**

\*First Semester

**LESLIE C. KREBS . . . . . B.S., Ed.M.**  
**EMERSON H. LOUCKS . . . . . A.B., A.M., Ph.D.**  
**GEORGE E. MARK . . . . . Ph.B., A.M., A.M.**  
**PETER J. MULDER . . . . . A.B., M.S., Ph.D.**  
**FRANCES W. OYER . . . . . B.S., A.M.**  
**\*DOROTHY J. POWELL . . . . . A.B.**  
**VINTON H. RAMBO . . . . . B.S., A.M.**  
**MARION B. REISNER . . . . . B.S., A.M.**  
**CLAUDIA C. ROBB . . . . . B.S., A.M.**  
**ERMA K. ROLAR . . . . . A.B., A.M.**  
**PAUL W. SEATON . . . . . B.S.**  
**S. S. SHEARER . . . . . A.B., M.S.**  
**THELMA E. SMALL . . . . . B.S., A.M.**  
**HARLING E. SPONSELLER . . . . . B.S., A.M.**  
**JOHN K. STEWART . . . . . A.B., A.M., A.M.**  
**ELVIN L. VALENTINE . . . . . A.B., A.M., Ph.D.**  
**ROSE E. WALTERS . . . . . A.B., Litt.M.**  
**JAMES C. WEAVER . . . . . B.S., A.M.**  
**HARPER J. WENTZ . . . . . B.S., A.M.**  
**HARRIET WILLOUGHBY . . . B.Pd., B.S., A.M.**  
**ALMA MAE WINTON . . . . . A.B., B.S.**  
**MARY E. YORK . . . . . B.S., A.M.**





## A Comprehensive Test to Determine Fitness for Graduation

Compiled in the Cumberland Office, 1940 A. D. (After Depression).

Directions: Take this test in as short a time as possible. When in doubt, flip a coin. That's what the professor does when it comes to marks anyhow.

### PART I

1. Your name? (now) \_\_\_\_\_. Why? \_\_\_\_\_.
2. What would you like to be? (female) \_\_\_\_\_.
3. Now that you are about to get a degree what are you going to do with it?  
(If anything) \_\_\_\_\_.
4. How did you spend your time at S. S. T. C.? Answer briefly. (Could you answer any other way?) \_\_\_\_\_.
5. Was it worth it? (Decide for yourself, if you're able.) Yes — No —.

### END OF PART I

Time now for a smoke or a bracer. Don't begin Part II until someone forces you to proceed.

### PART II

Directions: What do you think? Answer + or 0.

1. ( ) Pres. Albert Lindsay Rowland is quite a speaker?
2. ( ) Chapel attendance should be compulsory at Shippensburg?
3. ( ) There are too many dances at Shippensburg?
4. ( ) The C. C. A. is functioning very well?
5. ( ) Teachers' clubs (in any form) should be abolished?
6. ( ) Horton Hall should hand out more campuses?
7. ( ) Mr. Shearer does make grand coffee?
8. ( ) The college food is of a good variety?
9. ( ) All men in the dormitory are "tee-totalers"?
10. ( ) Soon the Seniors will all have jobs in the field?





### TEST III

Directions: Who cares? Match the following if you can.

- |                        |  |
|------------------------|--|
| ( ) Bill Nickey        | 1. Let's begin with hymn No. 67.                   |
| ( ) Tom Price          | 2. A-Hem it's C and F. again.                      |
| ( ) Jack Douglas       | 3. School's Crooner.                               |
| ( ) Jim Gebhard        | 4. Oooooo—those Hips????                           |
| ( ) Jane Derick        | 5. ????? was 15 minutes late, last night.          |
| ( ) Keith B. Allan     | 6. He's the class president.                       |
| ( ) Helen Eichelberger | 7. Keeps the boys' dorm in order.                  |
| ( ) Bill Leroy         | 8. Beware of his strength!                         |
| ( ) Charles Berke      | 9. Ummm—that blonde.                               |
| ( ) Louie Ilioff       | 10. Have you a ticket for this meal?               |
| ( ) Mr. Gulian         | 11. Therefore, however-never-the-less.             |
| ( ) Dean Wright        | 12. <i>Some</i> of the students have asked for it. |
| ( ) Mr. Mark           | 13. Let me say it another way.                     |
| ( ) Dean Kunkel        | 14. Yes??—No??                                     |
| ( ) Miss Kieffer       | 15. Don't you know?                                |
| ( ) Dr. Loucks         | 16. If you'll be good enough to.                   |
| ( ) B. J. Shope        | 17. Good morning, children.                        |
| ( ) Miss Oyer          | 18. Next one will be a tag.                        |
| ( ) Mr. Weaver         | 19. Little life, there—on the hop.                 |
| ( ) Ken Getty          | 20. Now when I was in Colorado—                    |

### TEST IV

#### BE CAREFUL OF YOURSELF

Take the number corresponding to the number of letters in your first name, and proceed to form a sentence from the letters that correspond to your number. If your first name contains more than 8 letters subtract 4 and proceed.

4 8 6 4 3 7 6 4 3 5 8 5 4 7 8 6 4 5 3  
B A D E Y Y O W O Y V O A O O N R U U

4 6 3 5 7 4 8 3 5 7 6 4 8 6 5 3 7 4 6  
E T W W U O I I I D F F D L L L R R I

5 7 5 3 5 8 7 5 6 5 4 3 4 5 6 8 3 7 5  
L E B L E Q S A R T E M D E T U A S A

4 3 5 7 6 4 3 5 8 6 3 8 7 4 8 6 5 3 6  
H R C N S E R H I O V E I A T M E S U

8 6 3 7 4 8 7 3 8 6 7 8 3 8 7 5 8 4  
P C O C D E E O O H L P N L Y R E S



*Hearts . . .*



*. . . Untroubled*



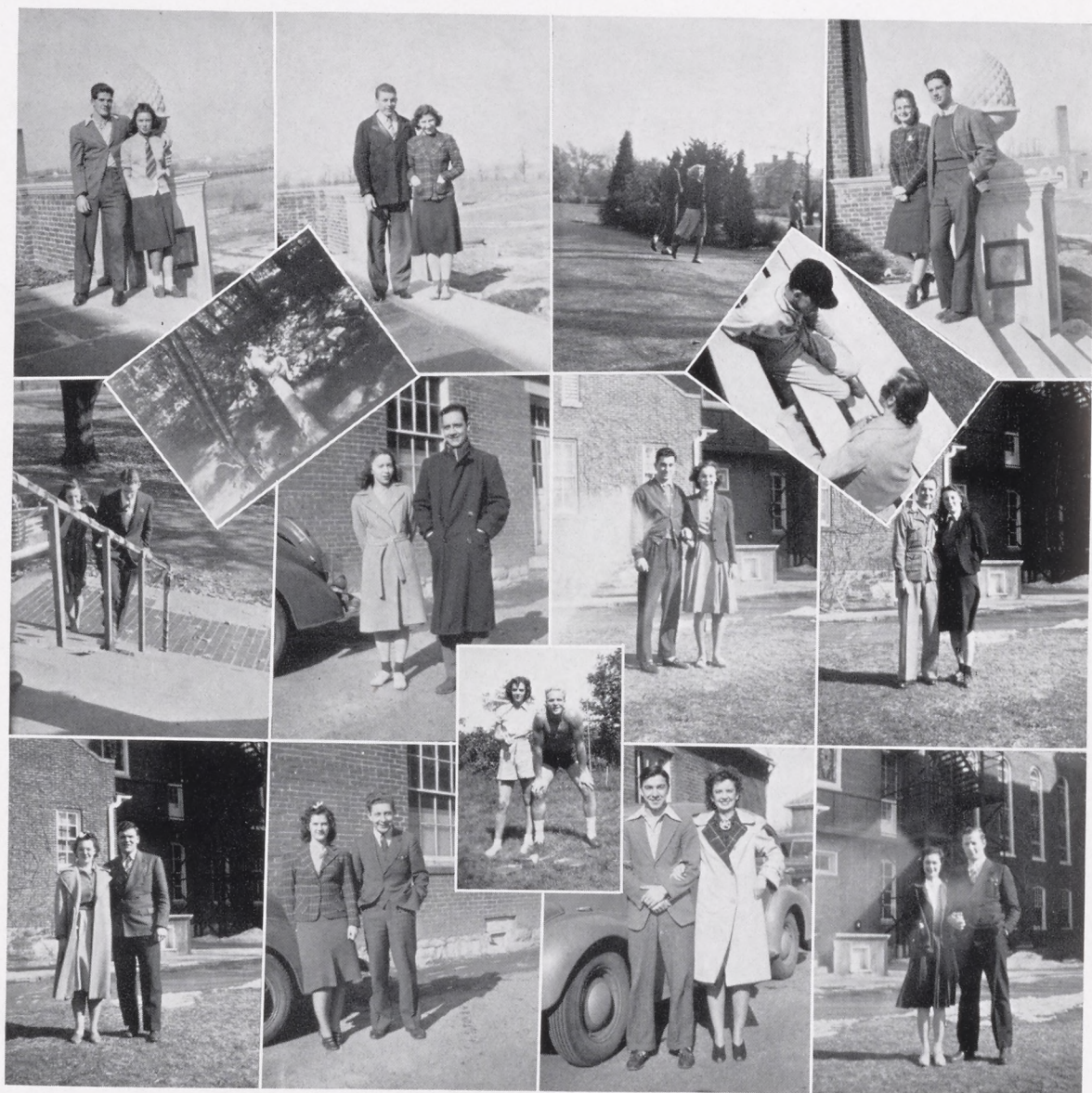



*The Joker . . .*



*. . . played*





BELIEVE IT OR NOT, THESE ARE THE NAMES!

Julius Hoke	Harold Hinkelman	Mable Gillan	Isabelle Grove	Margaret McCartney	Virginia Cuzzolina
Kenneth Getty	Janet Hollar	Jean Davis	James Gebhard	Robert Deck	Jeanne Hoover
George Miller	Edith Gallager	Kinard Woomer	Sarah Davis	Naomi Dearmy	Mary Lou Richards
Zug Ditmer	Helen Eichelberger	Donald Gerlock	Nancy Ferguson	Jane Derick	Lillian Ridenour
		Liberty Gilbert	Agnes Davis	Kay Dentler	



# History . . .

## Senior Year . . .

- SEPT. 24, 1939. The last lap.
- OCT. 1, 1939. Nickey's still leading. A good president and a grand "pal."
- OCT. 8, 1939. Boxes burn, students sing, halls ring with laughter—Dean gives pep message—it's a bonfire!
- OCT. 20, 1939. Still young enough to dance and make merry while the witches ride and the owls hoot.
- NOV. 1, 1939. A play. Jean Davis is once more leading lady. It's all about love and war and poetry.
- NOV. 18, 1939. A cabin party at Caledonia. How nice! Hamburgers and cider.
- NOV. 23, 1939. "The Blue Bird" flies over the campus. Helen helps catch him. No vacation for Thanksgiving, thanks to President Roosevelt.
- DEC. 5, 1939. The social "Frat" scores with a delightful, rhythmy dance.
- DEC. 12, 1939. What happened to the Reflector? No news, Naomi? Now that seems doubtful here at Shippensburg.
- DEC. 15, 1939. Long Christmas vacation, again thanks to President Roosevelt and Dr. Rowland.
- DEC. 16, 1939. Much happiness, Miss Blood.
- JAN. 20, 1940. Misery loves company—student teachers stick together.
- JAN. 22, 1940. Varsity dance in the new gym. Danced till 1 o'clock.
- FEB. 1, 1940. Dean Wright replaced Dr. Bristow as Dean of Instruction. Good Luck, Dean! Nice going, Dr. Rowland!
- FEB. 7, 1940. Tony Sarg talks and presents an entertaining performance.
- FEB. 9, 1940. Gerlock still grumbling in School Law class.
- FEB. 23, 1940. Big W. A. A. Dance. Sally Briner, Mistress of Ceremonies.
- MARCH 29, 1940. A dance in our honor—The Juniors gave us a great evening to store away in our memories.
- APRIL 12, 1940. Soph Hop. 'Member those skyscrapers years ago?
- APRIL 20, 1940. A Sadie Hawkins Dance—girls invite boys. This Leap Year business is fun.
- MAY 10, 1940. Choral Gals made a perfect background for Wilbur Evans again.
- MAY 11, 1940. May Day and our Queen looked sweet. Mighty proud of her.
- MAY 16, 1940. Our picnic. Good eats. Someone fell in the creek.
- MAY 18, 1940. A banquet. The food went cold—a lump right in our throats.
- MAY 22, 1940. Class Day. My, don't we look serious? The Alma Mater was mixed with tears.
- MAY 28, 1940. The End. It's been grand, these last four years, and the Class of '40 hate to leave. Will you remember us, dear S. S. T. C., always?

. . . made



## ACKNOWLEDGMENTS

THE CUMBERLAND staff expresses acknowledgments to all who have helped compile this twenty-fourth edition of the CUMBERLAND.

To Mr. Lackhove who assisted with the financial details of the book, and to Miss Noftsker and Miss Liggett who cheerfully supplied official information, we are indebted.

To Mr. Krebs who assisted with much of the photography of the book, to Miss Kieffer and Mr. Weaver who, as class deans, assisted in innumerable ways, and to Mrs. Reisner who reviewed the literary work, we give grateful thanks.





## THE STATE TEACHERS COLLEGE

SHIPPENSBURG, PENNSYLVANIA

DR. ALBERT LINDSAY ROWLAND, President



*Compliments of*  
**The  
First National Bank**

SHIPPENSBURG, PA.

*Compliments of*  
**"BABE" FULLER**  
Pocket Billiards

46 E. King St. SHIPPENSBURG, PA.



*Compliments of*  
**Town Stationery Store**

WEAR CLEAN CLOTHES  
YOU'LL LOOK BETTER—YOU'LL FEEL BETTER

**WARREN'S CLEANERS  
AND DYERS**

*Quick, Courteous Service*  
SHIPPENSBURG, PENNA.

**Killinger Hardware**  
*Hardware and Sporting Goods*

2 East King Street  
SHIPPENSBURG, PENNA.



## CAPITOL THEATRE

*Chambersburg, Pa.*

THE BEST IN PHOTOPAYS

ALSO

FEATURE ORGAN MUSIC

*Shows Daily at 2:30, 7:30, 9:00 p. m.*

*Saturday—2:30, 6:00, 8:00, 10:00 p. m.*

## PAGUE & FEGAN

HARDWARE  
PAINTS AND OILS

*35 West King Street*  
SHIPPENSBURG, PENNSYLVANIA

## G. C. MURPHY CO.



*Student's Headquarters*

*Compliments of . . .*

The PEOPLE'S  
NATIONAL BANK



SHIPPENSBURG, PENNA.

WE EXAMINE EYES AND FIT GLASSES TO SUIT YOUR FACE

*Best Quality of Lens and Frames at reasonable prices for the quality used*

N. D. STALEY, 60 E. KING STREET, SHIPPENSBURG, PENNA.

## KIRSSIN'S

“HEAD-TO-FOOT-OUTFITTERS”

*32 East King Street, Shippensburg, Pa.*

## MARTIN'S DRUG STORE

SHIPPENSBURG, PENNSYLVANIA

## STAVER & VAN ALLMAN

DRUGGISTS

The REXALL Store

*Shippensburg, Penna.*

*“Good Food Has Made Us Famous”*

The FAMOUS TEXAS  
LUNCH

*7 South Earl Street*

SHIPPENSBURG, PENNA.





M. Garfield Barbour

FUNERAL HOME

*Lady Attendant*



PHONE: 122-Y

142 East King Street

SHIPPENSBURG, PENNA.

---

Gossert's Shoe Repair  
Service



Phone: 53-Y      22 E. King St.

SHIPPENSBURG, PA.

Morrison's Hotel and Restaurant

*Students and Alumni Always Welcome*

SHIPPENSBURG, PENNA.

---

Compliments of

**PAUL E. HAWK, Agent**

RAILWAY EXPRESS   ♦   Local Delivery Service

Telephone: 144

SHIPPENSBURG, PENNA.

---

**J. RAYMOND SMITH**

*Manufacturer of Antique Reproductions in Solid Walnut, Maple, Cherry, and Mahogany*

FROM FACTORY TO HOME

SHIPPENSBURG, PA.



AFTER EACH SESSION  
OR AFTER THE GAME

MEET YOUR FRIENDS

AT THE

# Sugar Bowl Confectionery

*Complete Soda Fountain Service*

BULK AND FANCY BOX CANDIES

LUNCHEONETTE

SHIPPENSBURG, PENNA.

---

*Compliments of*

## LEMASTER'S ATLANTIC SERVICE

White Flash Plus, Oil, Cup Grease, Tires

R. W. LEMASTER

SHIPPENSBURG, PENNA.

---

## J. L. HOCKERSMITH & SONS

FANCY GROCERIES ~~~~~ FRUITS and VEGETABLES

Phone: 211

14 West King St.

SHIPPENSBURG, PENNA.

---

## SHIPPENSBURG BAKING COMPANY

*Bread · Cakes · Rolls*

RIGGS FREEZER-FRESH ICE CREAM

26 S. Earl      Telephone: 19-W  
SHIPPENSBURG, PENNA.

FOOTWEAR      CLOTHING  
HABERDASHERY

## WEAVER & GATES

Shippensburg, Pa.



*"Always Reliable"*  
**Doutrich S**  
**Clothes**

**HARRISBURG, PENNA.**

---

*Visit Shippensburg's Newest Campus Retreat*

**BOB'S VARSITY SHOP**

DANCING

LUNCH

SODAS

SUNDAES

Orders Delivered

PHONE: 9173



*The*  
**VALLEY BAKING  
COMPANY, Inc.**

•  
SHIPPENSBURG, PA.

---

**H. & H. GARAGE**  
Oldsmobile and Chevrolet

◆  
SHIPPENSBURG, PENNA.



## **WHAT GREGG CAN DO FOR COMMERCIAL TEACHERS**

Gregg publications cover every branch of commercial education, and include over six hundred basic and supplementary texts for the subjects of Gregg Shorthand, personal-use typewriting, vocational typewriting, secretarial and office practice, junior business training, economic geography, personal-use bookkeeping, vocational bookkeeping, business mathematics, business English and correspondence, commercial law, economics, salesmanship, business spelling, and business education methods.

There is an up-to-date, authoritative Gregg text for every business education need of the junior high school, senior high school, evening school, private commercial school, and other business education departments.

### **GREGG SERVICE**

Each Gregg text is surrounded by helpful Gregg teaching aids in the form of practical teaching manuals that contain teaching plans and methodology, scientific tests, measuring scales, charts, and other record forms. These teaching aids are at the disposal of teachers who adopt Gregg materials for classroom use. Discuss your needs with the Gregg representative when he visits you.

*Write our nearest office for a complete catalog of Gregg publications*

## **THE GREGG PUBLISHING CO.**

New York Chicago San Francisco Boston Toronto London Sydney

---

*Compliments of*

# **The News-Chronicle**

**Shippensburg, Penna.**



# "JAHN & OLLIER AGAIN"



This crest of service and quality is the hallmark of America's largest Yearbook designing and photoengraving organization.

## JAHN & OLLIER ENGRAVING CO.

Makers of Fine Printing  
Plates for Black and Color  
Artists and Photographers

817 W. WASHINGTON BLVD.  
CHICAGO, ILL.



# Hershey's Butter

MAKES GOOD FOOD TASTE BETTER

---

Compliments of

MILLER-REED DAIRY

Glenn L. Miller

Robert H. Reed

---

MRS. E. A. HILDEBRAND

A. U. NOBLE, Mgr.

THE BOUQUET SHOP

*Flowers for the Dance*

210 Walnut St., Harrisburg, Pa.

Phone: 4-0134

---

"OFFICIAL JEWELERS OF SHIPPENSBURG STATE TEACHERS COLLEGE"

*Courtesy and Honesty*

*Quality and Satisfaction*

*Service and Dependability*

Watches · Diamonds · Complete Line of Collegiate Jewelry

LUDWIG & HUNTER

JEWELERS SINCE 1877

121 South Main Street  
CHAMBERSBURG, PA.

43 East King Street  
(Temporary Address)  
SHIPPENSBURG, PA.



## The Laughlin's Studio and Gift Shop

Photographs - - Kodak Finishing - - Views  
Commercial and Groups

STATIONERY, SMALL GIFTS, MAGAZINES

A Full Line of Greeting Cards for Every Occasion  
and All Holidays

*Special Attention to All Students*

18 East King Street

SHIPPENSBURG, PENNA.



## Burkhart's Restaurant



*Compliments of . . .*

## THE ACADEMY

Kaywoodies, Yellow Bole and  
Medico Pipes

CIGARS AND CIGARETTES

*Pocket Billiards*

5 N. Earl St. SHIPPENSBURG, PA.

## SHENK & TITTLE

313 Market Street  
HARRISBURG, PA.

*Phone: 3-6067*

“EVERYTHING FOR SPORT”

75TH YEAR

## KRONENBERG'S

*The most progressive Men's Store  
in the valley*

KRONENBERG BUILDING  
CARLISLE, PENNSYLVANIA

## WEAVER & EPPLEY

CUT RATE

*We carry a complete line of*  
COSMETICS, CANDY, TOBACCO  
PIPES AND REMEDIES

## TEXACO SERVICE STATION

*West King Street*  
SHIPPENSBURG, PENNA.

“HAROLD” FAUST AND “BILL” GILBERT  
*Proprietors*

## VICTORY THEATRE

SHIPPENSBURG  
PENNA.

## WENGER'S

CARLISLE, PENNA.

*A rendezvous  
for Cumberland Valley Teachers*

## ROTH'S

*Fine Home Furnishings*

FURNITURE • RUGS • STOVES

SHIPPENSBURG, PA.



# *To the 1941 Editor of* **The Cumberland**

Annuals that have been a credit to your alma mater were supervised by your predecessors. From the very first number they have endeavored to foster the ambitions of the graduates, and uphold the standards of your institution.

## THE MOUNT PLEASANT PRESS

(printer of this edition), likewise has high standards to maintain. To this end we place at your service a staff of experienced designers, supported by capable craftsmen in every department of this modern printing establishment.

Our representative will be pleased to discuss the 1941 edition with you. An interview will incur no obligation. Will you write us, or telephone for an appointment?



**J. HORACE McFARLAND CO.**

**Mount Pleasant Press**

Telephone: 6235

HARRISBURG, PENNA.







