



**EDINBORO UNIVERSITY**  
OF PENNSYLVANIA

Office of Public Information and Publications  
Edinboro, PA 16444  
(814) 732-2745 or 2929  
Fax (814) 732-2621

February 7, 1994

FOR IMMEDIATE RELEASE:

**VIDEO/PERFORMANCE ARTIST TO APPEAR AT EDINBORO UNIVERSITY**

Philadelphia video and performance artist Cheryl Dunye will be at Edinboro University of Pennsylvania, Thursday, February 17, to show and discuss her work. She will conduct an afternoon seminar at 3:30 p.m. in room G-9, Doucette Hall and an evening show at 8:15 p.m. in 119 Doucette Hall. Both events are free and open to the public.

An accomplished and highly-respected artist and writer, Dunye was born in Liberia and earned a BA from Temple University and an MFA from Rutgers University. Her work has been seen in museums, theater and television in this country and overseas – including the Whitney, Anthology, Walker Arts Center, and the Kitchen. She has served as a guest lecturer at Princeton, Cornell, Northwestern, and Concordia universities, The University of Illinois, the Chicago Art Institute, the University of Pennsylvania, and Hampshire College. She has curated numerous film festivals including the Lesbian and Gay Video Festival, the New York Lesbian and Gay Experimental Film Festival, and the Philadelphia Festival of Independent Film and Video Artists.

Dunye describes her work as "a kind of Brechtian cinema," where people step out of character and speak to the audience. She deliberately sets out to make humorous videos saying, "We are so angry and marginalized with our anger. We need to learn how to laugh . . . I put my anger into my humor."

Cheryl Dunye's appearance at Edinboro University is funded by a grant from the Pennsylvania Council on the Arts and is part of the Alternative Film Festival funded by the Student Government Association of Edinboro University. For additional information, call the Edinboro University art department, 732-2406.

-30-

PSL:bjja

February 7, 1994

FOR IMMEDIATE RELEASE:

### **VIDEO/PERFORMANCE ARTIST TO APPEAR AT EDINBORO UNIVERSITY**

Philadelphia video and performance artist Cheryl Dunye will be at Edinboro University of Pennsylvania, Thursday, February 17, to show and discuss her work. She will conduct an afternoon seminar at 3:30 p.m. in room G-9, Doucette Hall and an evening show at 8:15 p.m. in 119 Doucette Hall. Both events are free and open to the public.

An accomplished and highly-respected artist and writer, Dunye was born in Liberia and earned a BA from Temple University and an MFA from Rutgers University. Her work has been seen in museums, theater and television in this country and overseas – including the Whitney, Anthology, Walker Arts Center, and the Kitchen. She has served as a guest lecturer at Princeton, Cornell, Northwestern, and Concordia universities, The University of Illinois, the Chicago Art Institute, the University of Pennsylvania, and Hampshire College. She has curated numerous film festivals including the Lesbian and Gay Video Festival, the New York Lesbian and Gay Experimental Film Festival, and the Philadelphia Festival of Independent Film and Video Artists.

Dunye describes her work as "a kind of Brechtian cinema," where people step out of character and speak to the audience. She deliberately sets out to make humorous videos saying, "We are so angry and marginalized with our anger. We need to learn how to laugh . . . I put my anger into my humor."

Cheryl Dunye's appearance at Edinboro University is funded by a grant from the Pennsylvania Council on the Arts and is part of the Alternative Film Festival funded by the Student Government Association of Edinboro University. For additional information, call the Edinboro University art department, 732-2406.



February 7, 1994

FOR IMMEDIATE RELEASE:

### **VIDEO/PERFORMANCE ARTIST TO APPEAR AT EDINBORO UNIVERSITY**

Philadelphia video and performance artist Cheryl Dunye will be at Edinboro University of Pennsylvania, Thursday, February 17, to show and discuss her work. She will conduct an afternoon seminar at 3:30 p.m. in room G-9, Doucette Hall and an evening show at 8:15 p.m. in 119 Doucette Hall. Both events are free and open to the public.

An accomplished and highly-respected artist and writer, Dunye was born in Liberia and earned a BA from Temple University and an MFA from Rutgers University. Her work has been seen in museums, theater and television in this country and overseas – including the Whitney, Anthology, Walker Arts Center, and the Kitchen. She has served as a guest lecturer at Princeton, Cornell, Northwestern, and Concordia universities, The University of Illinois, the Chicago Art Institute, the University of Pennsylvania, and Hampshire College. She has curated numerous film festivals including the Lesbian and Gay Video Festival, the New York Lesbian and Gay Experimental Film Festival, and the Philadelphia Festival of Independent Film and Video Artists.

Dunye describes her work as "a kind of Brechtian cinema," where people step out of character and speak to the audience. She deliberately sets out to make humorous videos saying, "We are so angry and marginalized with our anger. We need to learn how to laugh . . . I put my anger into my humor."

Cheryl Dunye's appearance at Edinboro University is funded by a grant from the Pennsylvania Council on the Arts and is part of the Alternative Film Festival funded by the Student Government Association of Edinboro University. For additional information, call the Edinboro University art department, 732-2406.

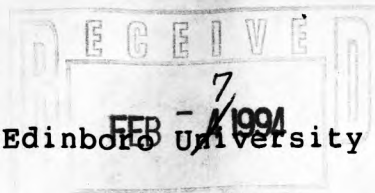

Video/Performance Artist to Appear at Edinboro University

Philadelphia video and performance artist Cheryl Dunye will be <sup>AT</sup> on ~~the~~ Edinboro University <sup>of PENNSYLVANIA,</sup> campus Thursday, February 17, to show and discuss her work. She will conduct an afternoon seminar at 3:30 <sup>pm</sup> in room G-9, Doucette Hall and an evening show at 8:15 <sup>pm</sup> in room 119, Doucette Hall. Both events are free and open to the public.

An accomplished and highly-respected artist and writer, Cheryl Dunye was born in Liberia and earned a BA from Temple University and <sup>an</sup> her MFA from Rutgers University. Her work has been seen in museums, theater and television ~~venues~~ in this country and overseas - including the Whitney, Anthology, Walker Arts Center, and the Kitchen. She has served as a guest lecturer at Princeton, Cornell, Northwestern, and Concordia universities, The University of Illinois, the Chicago Art Institute, the University of Pennsylvania, and Hampshire College. She has curated numerous films festivals including the Lesbian and Gay Video Festival, the New York Lesbian and Gay Experimental Film Festival, and the Philadelphia Festival of Independent Film and Video Artists.

Her work explores the intersections of race, sex and class in the lives of black lesbians. Her video "Janine" is an autobiographical examination of one black woman's resolution with a relationship in her past. In "She Don't Fade," she examines the sexuality of a black lesbian and the journey to find her. One of her most recent videos, "Vanilla Sex" was featured in an installation entitled "Those Fluttering Objects of Desire" by New York artist Shu Leah Cheang. In "Potluck and the Passion," two black lesbians have a potluck to celebrate their one-year anniversary inviting an interesting mix of

(more)

Cheryl Dunye Appearance continued....

~~women types who bring with them their own hang-ups, and issues.~~

Dunye describes her <sup>work</sup> videos as "a kind of Brechtian cinema," where people step out of character and speak to the audience. She deliberately sets out to make humorous videos saying, "We are so angry and marginalized with our anger. We need to learn how to laugh.... I put my anger into my humor." According to Dunye, the day we express our anger means that, as members of the Black left and the lesbian gay left, we can spend 80 percent of our time opposing the right, while they go about their business of collecting arsenals. Or, we can "spend our time creating a culture instead, so that they have to spend 80 percent of their time worrying about us."

Cheryl Dunye's appearance at Edinboro University is funded <sup>by</sup> with a grant from the Pennsylvania Council on the Arts and is part of the Alternative Film Festival funded by the Student Government Association of Edinboro University.

For additional info, <sup>call</sup> ~~contact~~ ~~Dr. White~~ ~~Wendy~~  
~~to~~ the Ell art department, 732-2

# ROUTE SHEET

TITLE Cheryl Dunye to Appear DATE 2-7-94

- |   |   |
|---|---|
| <p><input checked="" type="checkbox"/> Erie Sunday Times-News<br/><i>Features</i> (P)</p> <p><input type="checkbox"/> Erie Morning News</p> <p><input type="checkbox"/> Erie Daily Times</p> <p><input checked="" type="checkbox"/> SHOWCASE (P)</p> <p><input type="checkbox"/> Jim Booth, West County Bureau</p> <p><input type="checkbox"/> <b>All Locals</b></p> <p><input checked="" type="checkbox"/> <i>Meadville Tribune</i></p> <p><input checked="" type="checkbox"/> <i>Independent-Enterprise</i></p> <p><input checked="" type="checkbox"/> <i>Albion News</i></p> <p><input type="checkbox"/> <i>Andover Breeze Herald</i></p> <p><input type="checkbox"/> <i>Butler Eagle</i></p> <p><input type="checkbox"/> <i>Butler County News</i></p> <p><input type="checkbox"/> <i>Clarion News</i></p> <p><input checked="" type="checkbox"/> <i>Corry Journal</i></p> <p><input type="checkbox"/> <i>Lake Shore Visitor</i></p> <p><input checked="" type="checkbox"/> <i>Millcreek Sun</i></p> <p><input type="checkbox"/> <i>Franklin News Herald</i></p> <p><input type="checkbox"/> <i>Cosmopolite Herald, Girard</i></p> <p><input type="checkbox"/> <i>Greenville Record-Argus</i></p> <p><input type="checkbox"/> <i>North East Breeze</i></p> <p><input type="checkbox"/> <i>Oil City Derrick</i></p> <p><input type="checkbox"/> <i>Sharon Herald</i></p> <p><input type="checkbox"/> <i>Titusville Herald</i></p> <p><input type="checkbox"/> <i>Union City Times Leader</i></p> <p><input type="checkbox"/> <i>Warren Times Observer</i></p> <p><input type="checkbox"/> <i>Youngstown Vindicator</i></p> <p><input type="checkbox"/> <i>Pittsburgh Post Gazette</i></p> <p><input type="checkbox"/> <i>Harrisburg Patriot News</i></p> <p><input type="checkbox"/> <i>Associated Press</i></p> <p><input type="checkbox"/> <i>Northeastern Ohio</i></p> <p><input type="checkbox"/> <i>Southwestern New York</i></p> <p><input type="checkbox"/> <i>Allegheny County</i></p> | <p><input checked="" type="checkbox"/> WJET-TV</p> <p><input checked="" type="checkbox"/> WICU-TV</p> <p><input checked="" type="checkbox"/> WSEE-TV</p> <p><input type="checkbox"/> WQLN-TV</p> <p><input type="checkbox"/> CTV-13, Meadville</p> <p><input type="checkbox"/> WLKK Radio, Erie</p> <p><input type="checkbox"/> WFLP Radio, Erie</p> <p><input type="checkbox"/> MIX 103.7, Erie</p> <p><input type="checkbox"/> WQLN-FM, Erie</p> <p><input type="checkbox"/> WMGW/WZPR, Meadville</p> <p><input type="checkbox"/> WJET-FM, Erie</p> <p><input type="checkbox"/> WXKC/WRIE, Erie</p> <p><input type="checkbox"/> WXTA, Erie</p> <p><input type="checkbox"/> WRKT/WEHN, Erie</p> <p><input type="checkbox"/> WREO, Ashtabula</p> <p><input checked="" type="checkbox"/> WFSE Radio</p> <p><input checked="" type="checkbox"/> Bob Wallace, ENN</p> <p><input checked="" type="checkbox"/> Spectator (P)</p> <p><input type="checkbox"/> Thought You'd Like to Know</p> <p><input checked="" type="checkbox"/> Erie Arts Council</p> <p><input checked="" type="checkbox"/> Meadville Council on the Arts</p> <p><input checked="" type="checkbox"/> Arts Collage (Erie Times) Sunday Living Section</p> <p><input type="checkbox"/> Chancellor's Office</p> <p><input type="checkbox"/> President and Cabinet</p> <p><input checked="" type="checkbox"/> Bill Reed</p> <p><input checked="" type="checkbox"/> Emmaline Trucco</p> |
|---|---|

- |  |   |
|--|---|
| <input type="checkbox"/> AASCU Memo                    | <input type="checkbox"/> Higher Ed & National Affairs |
| <input type="checkbox"/> Alumni News                   | <input type="checkbox"/> Higher Education Daily       |
| <input type="checkbox"/> PACU Academic Scene           | <input type="checkbox"/> Amer. Assoc. for Higher Ed.  |
| <input type="checkbox"/> Pennsylvania Education        | <input type="checkbox"/> Higher Education Reporter    |
| <input type="checkbox"/> Chronicle of Higher Education | <input type="checkbox"/> Penn World News              |
| <input type="checkbox"/> Chronicle of Philanthropy     |   |







**EDINBORO UNIVERSITY**  
OF PENNSYLVANIA

Office of Public Information and Publications  
Edinboro, PA 16444  
(814) 732-2745 or 2929  
Fax (814) 732-2621

February 7, 1994

FOR IMMEDIATE RELEASE:

**EDINBORO UNIVERSITY PRESENTS COLORADO STRING QUARTET**

The Edinboro University of Pennsylvania Concert and Lecture Series is proud to present The Colorado String Quartet on Monday, February 21, at 8:00 p.m. in Memorial Auditorium.

Winners of the coveted Naumberg Chamber Music Award and first prize at the Baniff International String Quartet Competition, The Colorado String Quartet has become one of the outstanding quartets touring today. It has won praise on four continents including appearances on Lincoln Center's "Great Performers" series and Carnegie Hall's "Quartets Plus" series, the Kennedy Center, the Amsterdam Concertgebouw, the Casals Festival, and the Janacek Festival.

Members of the quartet include Julie Rosenfeld and Deborah Redding, violin; Francesca Martin Silos, viola; and Diane Chaplin, cello. They are well known teachers, having taught at the Juilliard School and the New School of Music in Philadelphia. They founded the Soundfest Chamber Music Festival in Falmouth, Massachusetts, and released their third CD in 1991.

The program will include the Haydn Quartet in E major, the Britten Quartet, op. 94 and the Beethoven Quartet in a minor, Op. 132.

Tickets are required for this event and are available at the University Center of the Edinboro University music department. Prices are \$5.00 for adults and \$4.00 for senior citizens and others. Call 814-732-2518 for ticket reservations or additional information.

-30-

PSL:bjja

February 7, 1994

FOR IMMEDIATE RELEASE:

### **EDINBORO UNIVERSITY PRESENTS COLORADO STRING QUARTET**

The Edinboro University of Pennsylvania Concert and Lecture Series is proud to present The Colorado String Quartet on Monday, February 21, at 8:00 p.m. in Memorial Auditorium.

Winners of the coveted Naumberg Chamber Music Award and first prize at the Baniff International String Quartet Competition, The Colorado String Quartet has become one of the outstanding quartets touring today. It has won praise on four continents including appearances on Lincoln Center's "Great Performers" series and Carnegie Hall's "Quartets Plus" series, the Kennedy Center, the Amsterdam Concertgebouw, the Casals Festival, and the Janacek Festival.

Members of the quartet include Julie Rosenfeld and Deborah Redding, violin; Francesca Martin Silos, viola; and Diane Chaplin, cello. They are well known teachers, having taught at the Juilliard School and the New School of Music in Philadelphia. They founded the Soundfest Chamber Music Festival in Falmouth, Massachusetts, and released their third CD in 1991.

The program will include the Haydn Quartet in E major, the Britten Quartet, op. 94 and the Beethoven Quartet in a minor, Op. 132.

Tickets are required for this event and are available at the University Center of the Edinboro University music department. Prices are \$5.00 for adults and \$4.00 for senior citizens and others. Call 814-732-2518 for ticket reservations or additional information.

-30-

PSL:bjja



**EDINBORO UNIVERSITY**  
OF PENNSYLVANIA

Dr. Paul A. Martin  
Cultural Affairs  
Edinboro, PA 16444  
(814) 732-2518

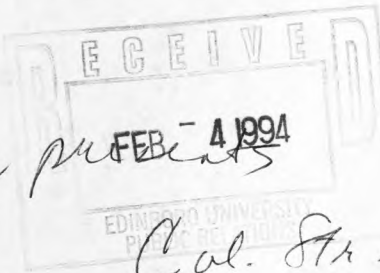

**MEDIA RELEASE**  
**IMMEDIATE**  
**FEBRUARY 4, 1994**

The Edinboro University Concert and Lecture Series is proud to present THE COLORADO STRING QUARTET on Monday <sup>of Pa</sup> evening, February 21 at 8:00 <sup>pm</sup> in Memorial Auditorium.

Winners of the coveted Naumberg Chamber Music Award and Fisrt Prize at the Baniff International String Quartet Competition, THE COLORADO QUARTET has become one of the outstanding quartets touring today. It has won praise on four continents including appearances on Lincon Center's "Great Performers" series and Carnegie Hall's "Quartets Plus" series, the Kennedy Center, the Amsterdam Concertgebouw, the Casals Festival and the Janacek Festival. <sup>SP</sup>

Members of the quartet include Julie Rosenfeld and Deborah Redding, violin; Francesca Martin Silos, viola; and Diane Chaplin, cello. They are well known teachers, having taught at the Juilliard School and the New School of Music in Philadelphia, <sup>They</sup> founded the Soundfest Chamber Music Festival in Falmouth, Massachusetts, and have had their <sup>their</sup> third CD released in 1991.

The program will include the Haydn Quartet in E major, the Britten Quartet, op. 94 and the Beethoven Quartet in a minor, Op. 132.

Tickets are required for this event and are available at the University Center or the Music Department. Prices are \$5.00 for adults and \$4.00 for senior citizens and others.

Please call <sup>732-2518</sup> 732-2518 for ticket reservations or additional information.

- 30 -



# ROUTE SHEET

TITLE Colorado String Quartet DATE 2-4-94

- |   |   |
|---|---|
| <p><input checked="" type="checkbox"/> Erie Sunday Times-News<br/> <u>Features</u> (P)</p> <p><input type="checkbox"/> Erie Morning News</p> <p><input type="checkbox"/> Erie Daily Times</p> <p><input checked="" type="checkbox"/> SHOWCASE (P)</p> <p><input type="checkbox"/> Jim Booth, West County Bureau</p> <p><input checked="" type="checkbox"/> All Locals</p> <p><input type="checkbox"/> Meadville Tribune (P)</p> <p><input type="checkbox"/> Independent-Enterprise (P)</p> <p><input type="checkbox"/> Albion News</p> <p><input type="checkbox"/> Andover Breeze Herald</p> <p><input type="checkbox"/> Butler Eagle</p> <p><input type="checkbox"/> Butler County News</p> <p><input type="checkbox"/> Clarion News</p> <p><input type="checkbox"/> Corry Journal</p> <p><input type="checkbox"/> Lake Shore Visitor</p> <p><input type="checkbox"/> Millcreek Sun</p> <p><input type="checkbox"/> Franklin News Herald</p> <p><input type="checkbox"/> Cosmopolite Herald, Girard</p> <p><input type="checkbox"/> Greenville Record-Argus</p> <p><input type="checkbox"/> North East Breeze</p> <p><input type="checkbox"/> Oil City Derrick</p> <p><input type="checkbox"/> Sharon Herald (P)</p> <p><input type="checkbox"/> Titusville Herald</p> <p><input type="checkbox"/> Union City Times Leader</p> <p><input type="checkbox"/> Warren Times Observer</p> <p><input type="checkbox"/> Youngstown Vindicator</p> <p><input type="checkbox"/> Pittsburgh Post Gazette</p> <p><input type="checkbox"/> Harrisburg Patriot News</p> <p><input type="checkbox"/> Associated Press</p> <p><input type="checkbox"/> Northeastern Ohio</p> <p><input type="checkbox"/> Southwestern New York</p> <p><input type="checkbox"/> Allegheny County</p> | <p><input type="checkbox"/> WJET-TV</p> <p><input checked="" type="checkbox"/> WICU-TV</p> <p><input checked="" type="checkbox"/> WSEE-TV</p> <p><input type="checkbox"/> WQLN-TV</p> <p><input type="checkbox"/> CTV-13, Meadville</p> <p><input type="checkbox"/> WLKK Radio, Erie</p> <p><input type="checkbox"/> WFLP Radio, Erie</p> <p><input type="checkbox"/> MIX 103.7, Erie</p> <p><input type="checkbox"/> WQLN-FM, Erie</p> <p><input type="checkbox"/> WMGW/WZPR, Meadville</p> <p><input type="checkbox"/> WJET-FM, Erie</p> <p><input type="checkbox"/> WXKC/WRIE, Erie</p> <p><input type="checkbox"/> WXTA, Erie</p> <p><input type="checkbox"/> WRKT/WEHN, Erie</p> <p><input type="checkbox"/> WREO, Ashtabula</p> <p><input checked="" type="checkbox"/> WFSE Radio</p> <p><input checked="" type="checkbox"/> Bob Wallace, ENN</p> <p><input type="checkbox"/> Spectator</p> <p><input type="checkbox"/> Thought You'd Like to Know</p> <p><input checked="" type="checkbox"/> Erie Arts Council</p> <p><input checked="" type="checkbox"/> Meadville Council on the Arts</p> <p><input checked="" type="checkbox"/> Arts Collage (Erie Times) Sunday Living Section</p> <p><input type="checkbox"/> Chancellor's Office</p> <p><input type="checkbox"/> President and Cabinet</p> <p><input checked="" type="checkbox"/> Bill Reed</p> <p><input checked="" type="checkbox"/> Emmaline Trucco</p> |
|---|---|

<input type="checkbox"/> AASCU Memo	<input type="checkbox"/> Higher Ed & National Affairs
<input type="checkbox"/> Alumni News	<input type="checkbox"/> Higher Education Daily
<input type="checkbox"/> PACU Academic Scene	<input type="checkbox"/> Amer. Assoc. for Higher Ed.
<input type="checkbox"/> Pennsylvania Education	<input type="checkbox"/> Higher Education Reporter
<input type="checkbox"/> Chronicle of Higher Education	<input type="checkbox"/> Penn World News
<input type="checkbox"/> Chronicle of Philanthropy	





**EDINBORO UNIVERSITY**  
OF PENNSYLVANIA

---

Office of Public Information and Publications  
Edinboro, PA 16444  
(814) 732-2745 or 2929  
Fax (814) 732-2621

February 8, 1994

FOR IMMEDIATE RELEASE:

**EDINBORO UNIVERSITY PLANETARIUM PRESENTS MATINEE SHOWS**

The Edinboro University of Pennsylvania Planetarium will present the show "The Little Star that Could" on Friday, February 18, and March 11 at 11:00 a.m. Will the Little Star get his planets? Come and find out!

The public is invited to attend free of charge, but seating is limited. For reservations or additional information, call the Edinboro University Planetarium at 732-2493.

-30-

psl

February 8, 1994

FOR IMMEDIATE RELEASE:

**EDINBORO UNIVERSITY PLANETARIUM PRESENTS MATINEE SHOWS**

The Edinboro University of Pennsylvania Planetarium will present the show "The Little Star that Could" on Friday, February 18, and March 11 at 11:00 a.m. Will the Little Star get his planets? Come and find out!

The public is invited to attend free of charge, but seating is limited. For reservations or additional information, call the Edinboro University Planetarium at 732-2493.

-30-

psl



Mom and Dad: <sup>looking for something to do with your children when they aren't in school?</sup> Mark your calendars now for a special matinee Planetarium programs. The Edinboro University Planetarium will present the show "Little Star that Could" on February 18 at ~~11:00 am~~ and March 11 at 11:00 am. General Public is invited. For more info call the Edinboro Univ. Planetarium at 732-2493. Will the Little Star get his planets? Come and find out. Seating is limited so 1<sup>st</sup> come/1<sup>st</sup> serve.

# ROUTE SHEET

TITLE Planetarium Shows DATE 2-8-94

- Erie Sunday Times-News  
*Features*
- Erie Morning News
- Erie Daily Times

- SHOWCASE
- Jim Booth, West County Bureau

- All Locals
- Meadville Tribune
- Independent-Enterprise
- Albion News
- Andover Breeze Herald
- Butler Eagle
- Butler County News
- Clarion News
- Corry Journal
- Lake Shore Visitor
- Millcreek Sun
- Franklin News Herald
- Cosmopolite Herald, Girard
- Greenville Record-Argus
- North East Breeze
- Oil City Derrick
- Sharon Herald
- Titusville Herald
- Union City Times Leader
- Warren Times Observer
- Youngstown Vindicator
- Pittsburgh Post Gazette
- Harrisburg Patriot News
- Associated Press
- Northeastern Ohio
- Southwestern New York
- Allegheny County

- WJET-TV
- WICU-TV
- WSEE-TV
- WQLN-TV
- CTV-13, Meadville
- WLKK Radio, Erie
- WFLP Radio, Erie
- MIX 103.7, Erie
- WQLN-FM, Erie
- WMGW/WZPR, Meadville
- WJET-FM, Erie
- WXKC/WRIE, Erie
- WXTA, Erie
- WRKT/WEHN, Erie
- WREO, Ashtabula
- WFSE Radio
- Bob Wallace, ENN
- Spectator
- Thought You'd Like to Know
- Erie Arts Council
- Meadville Council on the Arts
- Arts Collage (Erie Times) Sunday Living Section
- Chancellor's Office
- President and Cabinet
- Bill Reed
- Emmaline Trucco

<input type="checkbox"/> AASCU Memo	<input type="checkbox"/> Higher Ed & National Affairs
<input type="checkbox"/> Alumni News	<input type="checkbox"/> Higher Education Daily
<input type="checkbox"/> PACU Academic Scene	<input type="checkbox"/> Amer. Assoc. for Higher Ed.
<input type="checkbox"/> Pennsylvania Education	<input type="checkbox"/> Higher Education Reporter
<input type="checkbox"/> Chronicle of Higher Education	<input type="checkbox"/> Penn World News
<input type="checkbox"/> Chronicle of Philanthropy	



**EDINBORO UNIVERSITY**  
OF PENNSYLVANIA

Office of Public Information and Publications  
Edinboro, PA 16444  
(814) 732-2745 or 2929  
Fax (814) 732-2621

February 8, 1994

FOR IMMEDIATE RELEASE:

### **EDINBORO UNIVERSITY PRESENTS ATRI TRIO**

The Edinboro University of Pennsylvania music department will present a recital featuring The Atri Trio on Wednesday, February 23, at 8:00 p.m. in Memorial Auditorium on the campus of Edinboro University.

Violinist Rita Verdecchia, cellist Jean Verdecchia, and pianist Paul A. Martin will present an evening of piano trios by Arensky and Dvorak.

Both Rita and Jean Verdecchia are members of the Erie Philharmonic. They perform regularly with the Erie Chamber Orchestra and have appeared in numerous recitals and chamber music performances throughout the Erie area. Paul Martin is a member of the music faculty at Edinboro University.

The program is free and open to the public and is being presented in conjunction with the University's 11th annual Academic Festival.

For additional information on this program or others being offered by the Edinboro University music department, call 814-732-2555.

-30-

PSL:bj

February 8, 1994

FOR IMMEDIATE RELEASE:

### **EDINBORO UNIVERSITY PRESENTS ATRI TRIO**

The Edinboro University of Pennsylvania music department will present a recital featuring The Atri Trio on Wednesday, February 23, at 8:00 p.m. in Memorial Auditorium on the campus of Edinboro University.

Violinist Rita Verdecchia, cellist Jean Verdecchia, and pianist Paul A. Martin will present an evening of piano trios by Arensky and Dvorak.

Both Rita and Jean Verdecchia are members of the Erie Philharmonic. They perform regularly with the Erie Chamber Orchestra and have appeared in numerous recitals and chamber music performances throughout the Erie area. Paul Martin is a member of the music faculty at Edinboro University.

The program is free and open to the public and is being presented in conjunction with the University's 11th annual Academic Festival.

For additional information on this program or others being offered by the Edinboro University music department, call 814-732-2555.

-30-

PSL:bjja





# EDINBORO UNIVERSITY

OF PENNSYLVANIA

Department of Music  
Edinboro, PA 16444  
(814) 732-2555

*Ed presents  
Atri Trio*

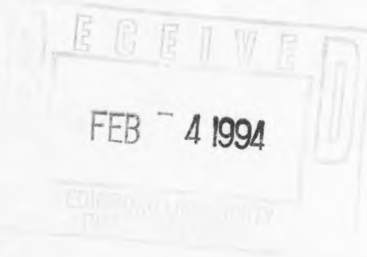

**MEDIA RELEASE  
IMMEDIATE  
FEBRUARY 4, 1994**

The Edinboro University Music Department will present a recital featuring THE ATRI TRIO on Wednesday evening, February 23 at 8:00 in Memorial Auditorium on the campus of Edinboro University. *pm*

Violinist, Rita Verdecchia, cellist, Jean Verdecchia, and pianist Paul A. Martin will present an evening of piano trios by Arensky and Dvorak.

Both Rita and Jean Verdecchia are members of the Erie Philharmonic, perform regularly with the Erie Chamber Orchestra and have appeared in numerous recitals and chamber music performances throughout the Erie area. Paul Martin is a member of the music faculty at Edinboro University. *They*

The program is free and open to the public and is being presented in conjunction with the University's Academic Festival.

For additional information on this program or others being offered by the music department, please call 732-2555. *11th annual*

*eu*

*814-*

*-32-*

# ROUTE SHEET

TITLE *Attri-Info* DATE *2-4-94*

- Erie Sunday Times-News  
*Features*
- Erie Morning News
- Erie Daily Times
- SHOWCASE
- Jim Booth, West County Bureau
- All Locals**
- Meadville Tribune*
- Independent-Enterprise*
- Albion News*
- Andover Breeze Herald*
- Butler Eagle*
- Butler County News*
- Clarion News*
- Corry Journal*
- Lake Shore Visitor*
- Millcreek Sun*
- Franklin News Herald*
- Cosmopolite Herald, Girard*
- Greenville Record-Argus*
- North East Breeze*
- Oil City Derrick*
- Sharon Herald*
- Titusville Herald*
- Union City Times Leader*
- Warren Times Observer*
- Youngstown Vindicator*
- Pittsburgh Post Gazette
- Harrisburg Patriot News
- Associated Press
- Northeastern Ohio
- Southwestern New York
- Allegheny County

- WJET-TV
- WICU-TV
- WSEE-TV
- WQLN-TV
- CTV-13, Meadville
- WLKK Radio, Erie
- WFLP Radio, Erie
- MIX 103.7, Erie
- WQLN-FM, Erie
- WMGW/WZPR, Meadville
- WJET-FM, Erie
- WXKC/WRIE, Erie
- WXTA, Erie
- WRKT/WEHN, Erie
- WREO, Ashtabula
- WFSE Radio
- Bob Wallace, ENN
- Spectator
- Thought You'd Like to Know
- Erie Arts Council
- Meadville Council on the Arts
- Arts Collage (Erie Times) Sunday Living Section
- Chancellor's Office
- President and Cabinet
- Bill Reed
- Emmaline Trucco

<input type="checkbox"/> AASCU Memo	<input type="checkbox"/> Higher Ed & National Affairs
<input type="checkbox"/> Alumni News	<input type="checkbox"/> Higher Education Daily
<input type="checkbox"/> PACU Academic Scene	<input type="checkbox"/> Amer. Assoc. for Higher Ed.
<input type="checkbox"/> Pennsylvania Education	<input type="checkbox"/> Higher Education Reporter
<input type="checkbox"/> Chronicle of Higher Education	<input type="checkbox"/> Penn World News
<input type="checkbox"/> Chronicle of Philanthropy	



**EDINBORO UNIVERSITY**  
OF PENNSYLVANIA

Office of Public Information and Publications  
Edinboro, PA 16444  
(814) 732-2745 or 2929  
Fax (814) 732-2621

February 10, 1994

FOR IMMEDIATE RELEASE:

**EDINBORO ACADEMIC FESTIVAL FEATURES NATIVE AMERICAN THEMES**

In recent years there has been a renewal in the nation's interest in the culture and history of Native Americans. This year's Academic Festival at Edinboro University of Pennsylvania features several events with Native American themes.

A slide presentation by Dr. Robert Gensemer, "Last of the Apaches," will explore the events which led to the end of the colorful and complex nomadic history of the Apache Indians in the American Southwest. The event, which focuses on Geronimo and his surrender in 1886, will be held Monday, February 21, at 11 a.m. in 336 Butterfield Hall, and will be repeated at 8 p.m. in classroom 8 at the Porreco Center in Erie.

Also beginning February 21 will be an exhibit of limited edition serigraphs of Pacific Northwest Native Contemporary Art. Like the songs, dances, carvings and totems of the native people of the Northwest, this display of approximately 45 prints will express the complex mythology of their relationship with man and animals and, in turn, their connection with the forces of nature. The exhibit will open at 10 a.m. in Bates Gallery of Loveland Hall and continue until 4 p.m. during all three days of the Festival.

Coinciding with the art exhibit will be a lecture and slide presentation of the myths, legends and stories of the Pacific Northwest Native Americans. Prior to contact with Europeans, there were tens of thousands of such stories. Now numbering only a few thousand, the myths – which found their articulation in the totems and lodges of their ancestors – are now also expressed in contemporary art. Dr. Jan Kinch will host this presentation on February 21, at 3 p.m. in Bates Gallery.

-more-

Later that evening, Edinboro radio productions will present its recently-released production of "My Father's Ways," an original radio play by Texas author Sharon Wood. The 32-minute production features an all-Native American cast and authentic pow-wow. Plans are being made to air the production on a national level. This pre-broadcast event will be held at 7 p.m. in G-9 Doucette Hall.

For further information on these or any other events, contact the Office of Public Information and Publications at 732-2745.

-30-

BKP:bj

February 10, 1994

FOR IMMEDIATE RELEASE:

### **EDINBORO ACADEMIC FESTIVAL FEATURES NATIVE AMERICAN THEMES**

In recent years there has been a renewal in the nation's interest in the culture and history of Native Americans. This year's Academic Festival at Edinboro University of Pennsylvania features several events with Native American themes.

A slide presentation by Dr. Robert Gensemer, "Last of the Apaches," will explore the events which led to the end of the colorful and complex nomadic history of the Apache Indians in the American Southwest. The event, which focuses on Geronimo and his surrender in 1886, will be held Monday, February 21, at 11 a.m. in 336 Butterfield Hall, and will be repeated at 8 p.m. in classroom 8 at the Porreco Center in Erie.

Also beginning February 21 will be an exhibit of limited edition serigraphs of Pacific Northwest Native Contemporary Art. Like the songs, dances, carvings and totems of the native people of the Northwest, this display of approximately 45 prints will express the complex mythology of their relationship with man and animals and, in turn, their connection with the forces of nature. The exhibit will open at 10 a.m. in Bates Gallery of Loveland Hall and continue until 4 p.m. during all three days of the Festival.

Coinciding with the art exhibit will be a lecture and slide presentation of the myths, legends and stories of the Pacific Northwest Native Americans. Prior to contact with Europeans, there were tens of thousands of such stories. Now numbering only a few thousand, the myths – which found their articulation in the totems and lodges of their ancestors – are now also expressed in contemporary art. Dr. Jan Kinch will host this presentation on February 21, at 3 p.m. in Bates Gallery.

-more-



Later that evening, Edinboro radio productions will present its recently-released production of "My Father's Ways," an original radio play by Texas author Sharon Wood. The 32-minute production features an all-Native American cast and authentic pow-wow. Plans are being made to air the production on a national level. This pre-broadcast event will be held at 7 p.m. in G-9 Doucette Hall.

For further information on these or any other events, contact the Office of Public Information and Publications at 732-2745.

-30-

BKP:bj

## EDINBORO ACADEMIC FESTIVAL FEATURES NATIVE AMERICAN THEMES

In recent years there has been a renewal in the nation's interest in the culture and history of Native Americans. This year's Academic Festival at Edinboro University of Pennsylvania features several events with Native American themes.

"Last of the Apaches," a slide presentation by Dr. Robert Gensemer, will explore the events which led to the end of the colorful and complex nomadic history of the Apache Indians in the American Southwest. The event, which focuses on Geronimo and his surrender in 1886, will be held Monday, February 21 at 11 a.m. in 336 Butterfield Hall, and <sup>will be</sup> repeated at 8 p.m. in Classroom 8 at the Porreco Center in Erie.

Also beginning February 21 will be an exhibit of limited edition serigraphs of Pacific Northwest Native Contemporary Art. Like the songs, dances, carvings and totems of the Native Peoples of the northwest, this display of approximately 45 prints will express the complex mythology of their relationship with man and animals and, in turn, their connection with the forces of nature. The exhibit will open at 10 a.m. in Bates Gallery of Loveland Hall and continue until 4 p.m. during all three days of the Festival.

Coinciding with the art exhibit will be a lecture and slide presentation of the myths, legends and stories of the Pacific Northwest Native Americans. Prior to contact with Europeans, there were tens of thousands of such stories. Now numbering only a few thousand, the myths – which found their articulation in the totems and lodges of their ancestors – are now also expressed in contemporary art. Dr. Jan Kinch will host this presentation ~~February 21~~, at 3 p.m. in Bates Gallery.

Later that evening, Edinboro radio productions will present its recently-released production of "My Father's Ways," an original radio play by Texas author Sharon Wood. The 32-minute production features an all-Native American cast and authentic pow-wow. Plans are being made to air the production on a national level. This pre-broadcast event will be held at 7 p.m. in G-9 Doucette Hall.

For further information on these or any other events, contact the <sup>office of</sup> Public Information and Publications ~~Office~~ at 732-2745.

# ROUTE SHEET

TITLE NATIVE AMERICAN THEMES AT FESTIVAL DATE FEB 9, 1994

- |  |   |
|--|---|
| <input checked="" type="checkbox"/> Erie Sunday Times-News<br><u>Rogosky</u><br><hr/> <input type="checkbox"/> Erie Morning News<br><hr/> <input type="checkbox"/> Erie Daily Times<br><hr/> <input type="checkbox"/> SHOWCASE<br><input type="checkbox"/> Jim Booth, West County Bureau | <hr/> WJET-TV<br><hr/> WICU-TV<br><hr/> WSEE-TV<br><hr/> WQLN-TV<br><hr/> CTV-13, Meadville<br><hr/> WLKK Radio, Erie<br><hr/> WFLP Radio, Erie<br><hr/> MIX 103.7, Erie<br><hr/> WQLN-FM, Erie<br><hr/> WMGW/WZPR, Meadville<br><hr/> WJET-FM, Erie<br><hr/> WXKC/WRIE, Erie<br><hr/> WXTA, Erie<br><hr/> WRKT/WEHN, Erie<br><hr/> WREO, Ashtabula<br><hr/> WFSE Radio<br><input checked="" type="checkbox"/> Bob Wallace, ENN<br><input checked="" type="checkbox"/> Spectator<br><hr/> Thought You'd Like to Know<br><input checked="" type="checkbox"/> Erie Arts Council<br><input checked="" type="checkbox"/> Meadville Council on the Arts<br><input checked="" type="checkbox"/> Arts Collage (Erie Times) Sunday Living Section<br><hr/> Chancellor's Office<br><hr/> <del>President and Cabinet</del><br><input checked="" type="checkbox"/> Bill Reed<br><input checked="" type="checkbox"/> Emmaline Trucco<br><input checked="" type="checkbox"/> DR. BUCHO |
|--|---|

- All Locals**
- |  |  |
|--|--|
| <input checked="" type="checkbox"/> Meadville Tribune<br><input checked="" type="checkbox"/> Independent-Enterprise<br><input checked="" type="checkbox"/> Albion News<br><input type="checkbox"/> Andover Breeze Herald<br><input type="checkbox"/> Butler Eagle<br><input type="checkbox"/> Butler County News<br><input type="checkbox"/> Clarion News<br><input checked="" type="checkbox"/> Corry Journal<br><input type="checkbox"/> Lake Shore Visitor<br><input checked="" type="checkbox"/> Millcreek Sun<br><input type="checkbox"/> Franklin News Herald<br><input checked="" type="checkbox"/> Cosmopolite Herald, Girard<br><input type="checkbox"/> Greenville Record-Argus<br><input checked="" type="checkbox"/> North East Breeze<br><input type="checkbox"/> Oil City Derrick<br><input type="checkbox"/> Sharon Herald<br><input type="checkbox"/> Titusville Herald<br><input checked="" type="checkbox"/> Union City Times Leader<br><input type="checkbox"/> Warren Times Observer<br><input type="checkbox"/> Youngstown Vindicator<br><input type="checkbox"/> Pittsburgh Post Gazette<br><input type="checkbox"/> Harrisburg Patriot News<br><input type="checkbox"/> Associated Press<br><input type="checkbox"/> Northeastern Ohio<br><input type="checkbox"/> Southwestern New York<br><input type="checkbox"/> Allegheny County | <input type="checkbox"/> AASCU Memo<br><input type="checkbox"/> Alumni News<br><input type="checkbox"/> PACU Academic Scene<br><input type="checkbox"/> Pennsylvania Education<br><input type="checkbox"/> Chronicle of Higher Education<br><input type="checkbox"/> Chronicle of Philanthropy<br><input type="checkbox"/> Higher Ed & National Affairs<br><input type="checkbox"/> Higher Education Daily<br><input type="checkbox"/> Amer. Assoc. for Higher Ed.<br><input type="checkbox"/> Higher Education Reporter<br><input type="checkbox"/> Penn World News |
|--|--|

<input type="checkbox"/> AASCU Memo	<input type="checkbox"/> Higher Ed & National Affairs
<input type="checkbox"/> Alumni News	<input type="checkbox"/> Higher Education Daily
<input type="checkbox"/> PACU Academic Scene	<input type="checkbox"/> Amer. Assoc. for Higher Ed.
<input type="checkbox"/> Pennsylvania Education	<input type="checkbox"/> Higher Education Reporter
<input type="checkbox"/> Chronicle of Higher Education	<input type="checkbox"/> Penn World News
<input type="checkbox"/> Chronicle of Philanthropy	



**EDINBORO UNIVERSITY**  
OF PENNSYLVANIA

---

Office of Public Information and Publications  
Edinboro, PA 16444  
(814) 732-2745 or 2929  
Fax (814) 732-2621

February 10, 1993 ④

FOR IMMEDIATE RELEASE:

**EDINBORO UNIVERSITY TO HOST PITTSBURGH REGGAE BAND**

Edinboro University of Pennsylvania will host one of Pittsburgh's hottest reggae bands, Creation, on February 26. The band will be performing at the University Center at 8 p.m. There will be plenty of reggae dance music and opportunities for the audience to sing along.

Sponsored by the Edinboro University Student Government Association, the show is open to the public and free of charge. For additional information, contact the University Programming and Activities Office at (814) 732-2842.

-30-

JMC:bj

February 10, 1993

FOR IMMEDIATE RELEASE:

**EDINBORO UNIVERSITY TO HOST PITTSBURGH REGGAE BAND**

Edinboro University of Pennsylvania will host one of Pittsburgh's hottest reggae bands, Creation, on February 26. The band will be performing at the University Center at 8 p.m. There will be plenty of reggae dance music and opportunities for the audience to sing along.

Sponsored by the Edinboro University Student Government Association, the show is open to the public and free of charge. For additional information, contact the University Programming and Activities Office at (814) 732-2842.

-30-

JMC:bjja



## EDINBORO UNIVERSITY TO HOST PITTSBURGH REGGAE BAND

Edinboro University of Pennsylvania, ~~along with the university's Student Government Association,~~ will host one of Pittsburgh's hottest reggae bands, Creation, on February 26. The band will be performing at the University Center at 8 p.m. There will be plenty of reggae dance music and opportunities for the audience to sing along.

*Sponsored by the EU SGA,*  
The show is open to the public and free of charge. ~~Anyone wishing for further information can~~ *additional* contact the University Programming and Activities Office at (814) 732 - 2842.

-30-

JMC

# ROUTE SHEET

TITLE Cadizno University to Host Pittsburgh Region Band DATE 2-8-94

- |   |  |
|---|--|
| <p><input checked="" type="checkbox"/> Erie Sunday Times-News<br/><u>Features</u></p> <p><input type="checkbox"/> Erie Morning News</p> <p><input type="checkbox"/> Erie Daily Times</p> <p><input checked="" type="checkbox"/> <b>SHOWCASE</b></p> <p><input type="checkbox"/> Jim Booth, West County Bureau</p> <p><input type="checkbox"/> <b>All Locals</b></p> <p><input checked="" type="checkbox"/> <i>Meadville Tribune</i></p> <p><input checked="" type="checkbox"/> <i>Independent-Enterprise</i></p> <p><input checked="" type="checkbox"/> <i>Albion News</i></p> <p><input type="checkbox"/> <i>Andover Breeze Herald</i></p> <p><input type="checkbox"/> <i>Butler Eagle</i></p> <p><input type="checkbox"/> <i>Butler County News</i></p> <p><input type="checkbox"/> <i>Clarion News</i></p> <p><input type="checkbox"/> <i>Corry Journal</i></p> <p><input type="checkbox"/> <i>Lake Shore Visitor</i></p> <p><input checked="" type="checkbox"/> <i>Millcreek Sun</i></p> <p><input type="checkbox"/> <i>Franklin News Herald</i></p> <p><input type="checkbox"/> <i>Cosmopolite Herald, Girard</i></p> <p><input type="checkbox"/> <i>Greenville Record-Argus</i></p> <p><input type="checkbox"/> <i>North East Breeze</i></p> <p><input type="checkbox"/> <i>Oil City Derrick</i></p> <p><input type="checkbox"/> <i>Sharon Herald</i></p> <p><input type="checkbox"/> <i>Titusville Herald</i></p> <p><input type="checkbox"/> <i>Union City Times Leader</i></p> <p><input type="checkbox"/> <i>Warren Times Observer</i></p> <p><input type="checkbox"/> <i>Youngstown Vindicator</i></p> <p><input type="checkbox"/> <i>Pittsburgh Post Gazette</i></p> <p><input type="checkbox"/> <i>Harrisburg Patriot News</i></p> <p><input type="checkbox"/> <i>Associated Press</i></p> <p><input type="checkbox"/> <i>Northeastern Ohio</i></p> <p><input type="checkbox"/> <i>Southwestern New York</i></p> <p><input type="checkbox"/> <i>Allegheny County</i></p> | <p><input type="checkbox"/> WJET-TV</p> <p><input type="checkbox"/> WICU-TV</p> <p><input type="checkbox"/> WSEE-TV</p> <p><input type="checkbox"/> WQLN-TV</p> <p><input type="checkbox"/> CTV-13, Meadville</p> <p><input type="checkbox"/> WLKK Radio, Erie</p> <p><input type="checkbox"/> WFLP Radio, Erie</p> <p><input type="checkbox"/> MIX 103.7, Erie</p> <p><input type="checkbox"/> WQLN-FM, Erie</p> <p><input type="checkbox"/> WMGW/WZPR, Meadville</p> <p><input type="checkbox"/> WJET-FM, Erie</p> <p><input type="checkbox"/> WXKC/WRIE, Erie</p> <p><input type="checkbox"/> WXTA, Erie</p> <p><input type="checkbox"/> WRKT/WEHN, Erie</p> <p><input type="checkbox"/> WREO, Ashtabula</p> <p><input checked="" type="checkbox"/> WFSE Radio</p> <p><input checked="" type="checkbox"/> Bob Wallace, ENN</p> <p><input type="checkbox"/> Spectator</p> <p><input type="checkbox"/> Thought You'd Like to Know</p> <p><input type="checkbox"/> Erie Arts Council</p> <p><input type="checkbox"/> Meadville Council on the Arts</p> <p><input type="checkbox"/> Arts Collage (Erie Times) Sunday Living Section</p> <p><input type="checkbox"/> Chancellor's Office</p> <p><input checked="" type="checkbox"/> <del>President and Cabinet</del></p> <p><input checked="" type="checkbox"/> Bill Reed</p> <p><input checked="" type="checkbox"/> Emmaline Trucco</p> |
|---|--|

<input type="checkbox"/> AASCU Memo	<input type="checkbox"/> Higher Ed & National Affairs
<input type="checkbox"/> Alumni News	<input type="checkbox"/> Higher Education Daily
<input type="checkbox"/> PACU Academic Scene	<input type="checkbox"/> Amer. Assoc. for Higher Ed.
<input type="checkbox"/> Pennsylvania Education	<input type="checkbox"/> Higher Education Reporter
<input type="checkbox"/> Chronicle of Higher Education	<input type="checkbox"/> Penn World News
<input type="checkbox"/> Chronicle of Philanthropy	



February 10, 1994

FOR IMMEDIATE RELEASE:

**EDINBORO UNIVERSITY MUSIC DEPARTMENT  
RELEASES SCHEDULE OF EVENTS FOR MARCH**

The music department of Edinboro University of Pennsylvania has released its calendar of events for the month of March.

The Jazz Ensemble concert will be held on Tuesday, March 1, in Memorial Auditorium at 8:00 p.m. The concert will feature a band of University students who will play one set of jazz music. The concert will be the first performance of this group for the semester.

The Opera/Music Theatre Workshop will sponsor *Anything Goes* from March 17-19. This Cole Porter musical is set in the 1930's aboard a luxury liner cruise ship. It is a comedic musical about a boy in love who will do almost anything to win the girl he adores. Famous for its classy Cole Porter music, *Anything Goes* is sure to entertain the audience. On opening night, the show will begin at 7 p.m. All other nights, the show will begin at 8 p.m. in Memorial Auditorium.

All events are free of charge and open to the public. For further information, contact the Edinboro University Music Department Office at 732-2555.

-30-

JMC:bj

February 10, 1994

FOR IMMEDIATE RELEASE:

**EDINBORO UNIVERSITY MUSIC DEPARTMENT  
RELEASES SCHEDULE OF EVENTS FOR MARCH**

The music department of Edinboro University of Pennsylvania has released its calendar of events for the month of March.

The Jazz Ensemble concert will be held on Tuesday, March 1, in Memorial Auditorium at 8:00 p.m. The concert will feature a band of University students who will play one set of jazz music. The concert will be the first performance of this group for the semester.

The Opera/Music Theatre Workshop will sponsor *Anything Goes* from March 17-19. This Cole Porter musical is set in the 1930's aboard a luxury liner cruise ship. It is a comedic musical about a boy in love who will do almost anything to win the girl he adores. Famous for its classy Cole Porter music, *Anything Goes* is sure to entertain the audience. On opening night, the show will begin at 7 p.m. All other nights, the show will begin at 8 p.m. in Memorial Auditorium.

All events are free of charge and open to the public. For further information, contact the Edinboro University Music Department Office at 732-2555.

-30-

JMC:bj

EDINBORO UNIVERSITY MUSIC DEPARTMENT  
RELEASES SCHEDULE OF EVENTS FOR MARCH

The music department of Edinboro University of Pennsylvania <sup>has</sup> ~~wishes to release~~ its calendar of events for the month of March.

The Jazz Ensemble concert will be held on <sup>Tuesday,</sup> ~~March 1st~~ in Memorial Auditorium at 8:00 p.m. The concert will feature a band of university students who will play one set of jazz music. The concert will be the first performance of this group for the semester.

The Opera/Music Theatre Workshop will sponsor "Anything Goes" from March 17 - 19. This Cole Porter musical is set in the 1930's aboard a luxury liner cruise ship. It is a comedic musical about a boy in love who will do almost anything to win the girl he adores. Famous for its classy Cole Porter music, "Anything Goes" is sure to entertain the audience. On opening night, the show will begin at 7 p.m. All other nights, the show will begin at 8 p.m. ~~The show will be held~~ in Memorial Auditorium.

All events are free of charge and open to the public. For further information, contact the Edinboro University Music Department Office at 732 - 2555.



# Music Department Calendar

## Spring 1994

### Memorial Auditorium



February	3	Recital/Clinic: Nicholas Constantinidies, Piano	2:00 p.m.
	20	Buffalo Youth Orchestra	3:00 p.m.
	21-23	Academic Festival	
	<del>21</del>	Cultural Series: Colorado String Quartet	8:00 p.m.
	22	Lecture/Recital: Knepshield & Knepshield	2:00 p.m.
	<del>22</del>	Faculty Recital: Paul Martin/Atri Trio	8:00 p.m.
March	<b>N</b> 1	Concert: Jazz Ensemble	8:00 p.m. •
	17-19	Opera/Music Theatre Workshop	
	<b>C</b> 17	"Anything Goes"	7:00 p.m. •
	<b>C</b> 18	"Anything Goes"	8:00 p.m. •
	<b>C</b> 19	"Anything Goes"	8:00 p.m.
April	6	Faculty Recital: Robert Matthews	8:00 p.m.
	7	Saxophone Clinic: Luc Houtkamp	2:00 p.m.
	7	Concert: Luc Houtkamp, Saxophone	8:00 p.m.
	10	Recital: Vanessa Mehlenbacher, Piano	3:00 p.m.
	10	Recital: S.A.I. - American Music Recital	8:00 p.m.
	12	Cultural Series: "Cabaret"	8:00 p.m.
	15	Concert: Symphonic Band	8:00 p.m.
	17	Concert: Concert Band of N.W. PA	7:30 p.m.
	18	Concert: Percussion Ensemble	8:00 p.m.
	19	Concert: Women's Choral Festival	7:00 p.m.
	20	Cultural Series: Bali and Beyond	8:00 p.m.
	26	Estock Award Competition	2:00 p.m.
	26	Concert: Jazz Ensemble	8:00 p.m.
	27	Honors Recital: Julie Ciarfella, Clarinet Yin Li, Marimba Robert Roxby, Tenor	8:00 p.m.
May	1	EUP Orchestra	8:00 p.m.
	7	Spring Choral Concert	3:00 p.m.
	8	Recital: Preparatory Division	1-5:00 p.m.

*J.E.  
Dr. Gary  
Grant  
2797*

*O.W.  
Harrodine  
2634*

In addition to the performances indicated above, student recitals at 2:00 p.m. are scheduled for the following dates:

February 8 and 17  
**N** March 3 and 17 •  
 April 14 and 21  
 May 3

Dates for student recitals are subject to change. Please call the Departmental office at 732-2555 a few days before any student recital to confirm the date.

NOTE: All events are free of charge with the exception of Cultural Series performances, which are ticketed events. Tickets are \$5.00 for adults, \$4.00 for Senior Citizens and others. Please call 732-2518 for ticket reservations/information.

# ROUTE SHEET

TITLE Edinboro University Music Department Releases DATE \_\_\_\_\_

Schedule of Events For March.  
Features

Erie Sunday Times-News  
 \_\_\_\_\_  
 Erie Morning News  
 \_\_\_\_\_  
 Erie Daily Times  
 \_\_\_\_\_

SHOWCASE  
 Jim Booth, West County Bureau

**All Locals**

Meadville Tribune  
 Independent-Enterprise  
 Albion News  
 Andover Breeze Herald  
 Butler Eagle  
 Butler County News  
 Clarion News  
 Corry Journal  
 Lake Shore Visitor  
 Millcreek Sun  
 Franklin News Herald  
 Cosmopolite Herald, Girard  
 Greenville Record-Argus  
 North East Breeze  
 Oil City Derrick  
 Sharon Herald  
 Titusville Herald  
 Union City Times Leader  
 Warren Times Observer  
 Youngstown Vindicator  
 Pittsburgh Post Gazette  
 Harrisburg Patriot News  
 Associated Press  
 Northeastern Ohio  
 Southwestern New York  
 Allegheny County

\_\_\_\_\_ WJET-TV  
 \_\_\_\_\_ WICU-TV  
 \_\_\_\_\_ WSEE-TV  
 \_\_\_\_\_ WQLN-TV  
 \_\_\_\_\_ CTV-13, Meadville  
 \_\_\_\_\_ WLKK Radio, Erie  
 \_\_\_\_\_ WFLP Radio, Erie  
 \_\_\_\_\_ MIX 103.7, Erie  
 \_\_\_\_\_ WQLN-FM, Erie  
 \_\_\_\_\_ WMGW/WZPR, Meadville  
 \_\_\_\_\_ WJET-FM, Erie  
 \_\_\_\_\_ WXKC/WRIE, Erie  
 \_\_\_\_\_ WXTA, Erie  
 \_\_\_\_\_ WRKT/WEHN, Erie  
 \_\_\_\_\_ WREO, Ashtabula  
 WFSE Radio  
 Bob Wallace, ENN  
 Spectator  
 \_\_\_\_\_ Thought You'd Like to Know  
 Erie Arts Council  
 Meadville Council on the Arts  
 Arts Collage (Erie Times) Sunday Living Section  
 \_\_\_\_\_ Chancellor's Office  
 ~~President and Cabinet~~  
 Bill Reed  
 Emmaline Trucco

_____ AASCU Memo	_____ Higher Ed & National Affairs
_____ Alumni News	_____ Higher Education Daily
_____ PACU Academic Scene	_____ Amer. Assoc. for Higher Ed.
_____ Pennsylvania Education	_____ Higher Education Reporter
_____ Chronicle of Higher Education	_____ Penn World News
_____ Chronicle of Philanthropy	



**EDINBORO UNIVERSITY**  
OF PENNSYLVANIA

Office of Public Information and Publications  
Edinboro, PA 16444  
(814) 732-2745 or 2929  
Fax (814) 732-2621

February 14, 1994

**FOR IMMEDIATE RELEASE:**  
**(CORRECTED RELEASE)**

**EDUCATION DEAN STENNIS-WILLIAMS TO LEAVE EDINBORO**

Dr. Shirley Stennis-Williams, Edinboro University of Pennsylvania's dean of the School of Education, has indicated her intent to leave Edinboro University, according to University President Foster F. Diebold. She has agreed, however, to remain in office until the end of the spring 1994 semester.

Stennis-Williams, who was appointed dean of the University's School of Education in the fall of 1991, previously served as senior academic planner with the University of Wisconsin system.

While at Edinboro, Stennis-Williams also served on the President's Cabinet, the Executive Management Team, and the Deans' Council.

-30-

WAR:psl

February 14, 1994

FOR IMMEDIATE RELEASE:  
(CORRECTED RELEASE)

### **EDUCATION DEAN STENNIS-WILLIAMS TO LEAVE EDINBORO**

Dr. Shirley Stennis-Williams, Edinboro University of Pennsylvania's dean of the School of Education, has indicated her intent to leave Edinboro University, according to University President Foster F. Diebold. She has agreed, however, to remain in office until the end of the spring 1994 semester.

Stennis-Williams, who was appointed dean of the University's School of Education in the fall of 1991, previously served as senior academic planner with the University of Wisconsin system.

While at Edinboro, Stennis-Williams also served on the President's Cabinet, the Executive Management Team, and the Deans' Council.

-30-

WAR:psl

ROUTE SHEET

TITLE Stennis-Williams to leave EUP DATE 2/14/94

- |  |  |
|--|--|
| <input type="checkbox"/> Erie Sunday Times-News        | <input type="checkbox"/> WJET-TV   |
| <input type="checkbox"/> Erie Morning News             | <input type="checkbox"/> WICU-TV   |
| <input type="checkbox"/> Erie Daily Times              | <input type="checkbox"/> WSEE-TV   |
| <input type="checkbox"/> SHOWCASE                      | <input type="checkbox"/> WQLN-TV   |
| <input type="checkbox"/> Jim Booth, West County Bureau | <input type="checkbox"/> CTV-13, Meadville   |
| <input type="checkbox"/> All Locals                    | <input type="checkbox"/> WLKK Radio, Erie  |
| <input type="checkbox"/> Meadville Tribune             | <input type="checkbox"/> WFLP Radio, Erie  |
| <input type="checkbox"/> Independent-Enterprise        | <input type="checkbox"/> MIX 103.7, Erie   |
| <input type="checkbox"/> Albion News                   | <input type="checkbox"/> WQLN-FM, Erie   |
| <input type="checkbox"/> Andover Breeze Herald         | <input type="checkbox"/> WMGW/WZPR, Meadville  |
| <input type="checkbox"/> Butler Eagle                  | <input type="checkbox"/> WJET-FM, Erie   |
| <input type="checkbox"/> Butler County News            | <input type="checkbox"/> WXKC/WRIE, Erie   |
| <input type="checkbox"/> Clarion News                  | <input type="checkbox"/> WXTA, Erie  |
| <input type="checkbox"/> Corry Journal                 | <input type="checkbox"/> WRKT/WEHN, Erie   |
| <input type="checkbox"/> Lake Shore Visitor            | <input type="checkbox"/> WREO, Ashtabula   |
| <input type="checkbox"/> Millcreek Sun                 | <input checked="" type="checkbox"/> WFSE Radio (hand-carry)                              |
| <input type="checkbox"/> Franklin News Herald          | <input type="checkbox"/> Bob Wallace, ENN  |
| <input type="checkbox"/> Cosmopolite Herald, Girard    | <input checked="" type="checkbox"/> Spectator (campus mail)                              |
| <input type="checkbox"/> Greenville Record-Argus       | <input type="checkbox"/> Thought You'd Like to Know                                      |
| <input type="checkbox"/> North East Breeze             | <input type="checkbox"/> Erie Arts Council   |
| <input type="checkbox"/> Oil City Derrick              | <input type="checkbox"/> Meadville Council on the Arts                                   |
| <input type="checkbox"/> Sharon Herald                 | <input type="checkbox"/> Arts Collage (Erie Times) Sunday Living Section                 |
| <input type="checkbox"/> Titusville Herald             | <input type="checkbox"/> Chancellor's Office   |
| <input type="checkbox"/> Union City Times Leader       | <input checked="" type="checkbox"/> President <del>and Cabinet</del> Office (hand-carry) |
| <input type="checkbox"/> Warren Times Observer         | <input checked="" type="checkbox"/> Bill Reed  |
| <input type="checkbox"/> Youngstown Vindicator         | <input checked="" type="checkbox"/> Emmaline Trucco                                      |
| <input type="checkbox"/> Pittsburgh Post Gazette       | <input checked="" type="checkbox"/> Provost Fleischauer (FAX + Routesheet)               |
| <input type="checkbox"/> Harrisburg Patriot News       | <input checked="" type="checkbox"/> Dean Stennis-Williams (FAX)                          |
| <input type="checkbox"/> Associated Press              | <input type="checkbox"/> AASCU Memo  |
| <input type="checkbox"/> Northeastern Ohio             | <input type="checkbox"/> Alumni News   |
| <input type="checkbox"/> Southwestern New York         | <input type="checkbox"/> PACU Academic Scene   |
| <input type="checkbox"/> Allegheny County              | <input type="checkbox"/> Pennsylvania Education  |
|  | <input type="checkbox"/> Chronicle of Higher Education                                   |
|  | <input type="checkbox"/> Chronicle of Philanthropy                                       |
|  | <input type="checkbox"/> Higher Ed & National Affairs                                    |
|  | <input type="checkbox"/> Higher Education Daily  |
|  | <input type="checkbox"/> Amer. Assoc. for Higher Ed.                                     |
|  | <input type="checkbox"/> Higher Education Reporter                                       |
|  | <input type="checkbox"/> Penn World News   |

<input type="checkbox"/> AASCU Memo	<input type="checkbox"/> Higher Ed & National Affairs
<input type="checkbox"/> Alumni News	<input type="checkbox"/> Higher Education Daily
<input type="checkbox"/> PACU Academic Scene	<input type="checkbox"/> Amer. Assoc. for Higher Ed.
<input type="checkbox"/> Pennsylvania Education	<input type="checkbox"/> Higher Education Reporter
<input type="checkbox"/> Chronicle of Higher Education	<input type="checkbox"/> Penn World News
<input type="checkbox"/> Chronicle of Philanthropy	



February 15, 1994

FOR IMMEDIATE RELEASE:

### **EDINBORO UNIVERSITY TO HOST STAND-UP COMEDIENNE RENEE HICKS**

Edinboro University of Pennsylvania, along with the Student Government Association Special Programming Committee and the University Programming and Activities Office will sponsor stand-up comedienne Renee Hicks on Saturday, March 12, at 8 p.m. in the University Center.

Hicks' comedic style deals with questioning our perceptions, preconceived notions, and personal quirks. Her material, energetic and refreshing, makes the audience laugh as well as think. During the course of her show, titled the "Bald Ambition Tour," Hicks heartily pokes fun at her relationships with her sister, her nephews, and her father, a Pentecostal preacher.

Hicks has performed on the Arts and Entertainment network's *Evening at the Improv* and MTV's *Half Hour Comedy Hour*. She also appeared on the *Phil Donahue Show*. In addition to these appearances, she has performed at the "Comedy Concert Against AIDS" at the Oakland Coliseum in California.

Hicks has appeared at many universities and clubs which include Stanford University, the University of California at Berkeley, The Improv in California, and Caroline's Comedy Club in New York. The show is open to the public free of charge. For further information regarding this event, call the Edinboro University Programming and Activities Office at (814) 732-2842.

-30-

JMC:bj

EDINBORO UNIVERSITY TO HOST STAND-UP  
COMEDIENNE RENEE HICKS

Edinboro University of Pennsylvania, along with the Student Government Association Special Programming Committee and the University Programming and Activities Office will sponsor stand-up comedienne Renee Hicks on <sup>Saturday,</sup> March 12 at 8 p.m. in the University Center.

Hicks' comedic style deals with questioning our perceptions, preconceived notions, and our personal quirks. Her material, energetic and refreshing, makes the audience laugh as well as think. During the course of her show, titled the "Bald Ambition Tour," Hicks heartily pokes fun at her relationships with her sister, her nephews, and her father, a Pentecostal preacher.

Hicks has performed on the Arts and Entertainment network's *Evening at the Improv* and *MTV's Half Hour Comedy Hour*. She also appeared on the *Phil Donahue Show*. In addition to these appearances, she has performed at the "Comedy Concert Against AIDS" at the Oakland Coliseum in California.

Hicks has appeared at many universities and clubs which include Stanford University, the University of California at Berkeley, The Improv in California, and Caroline's Comedy Club in New York. The show is open to the public and is free of charge. For further information regarding this event, call the University Programming and Activities Office at (814) 732 - 2842.

Edinboro

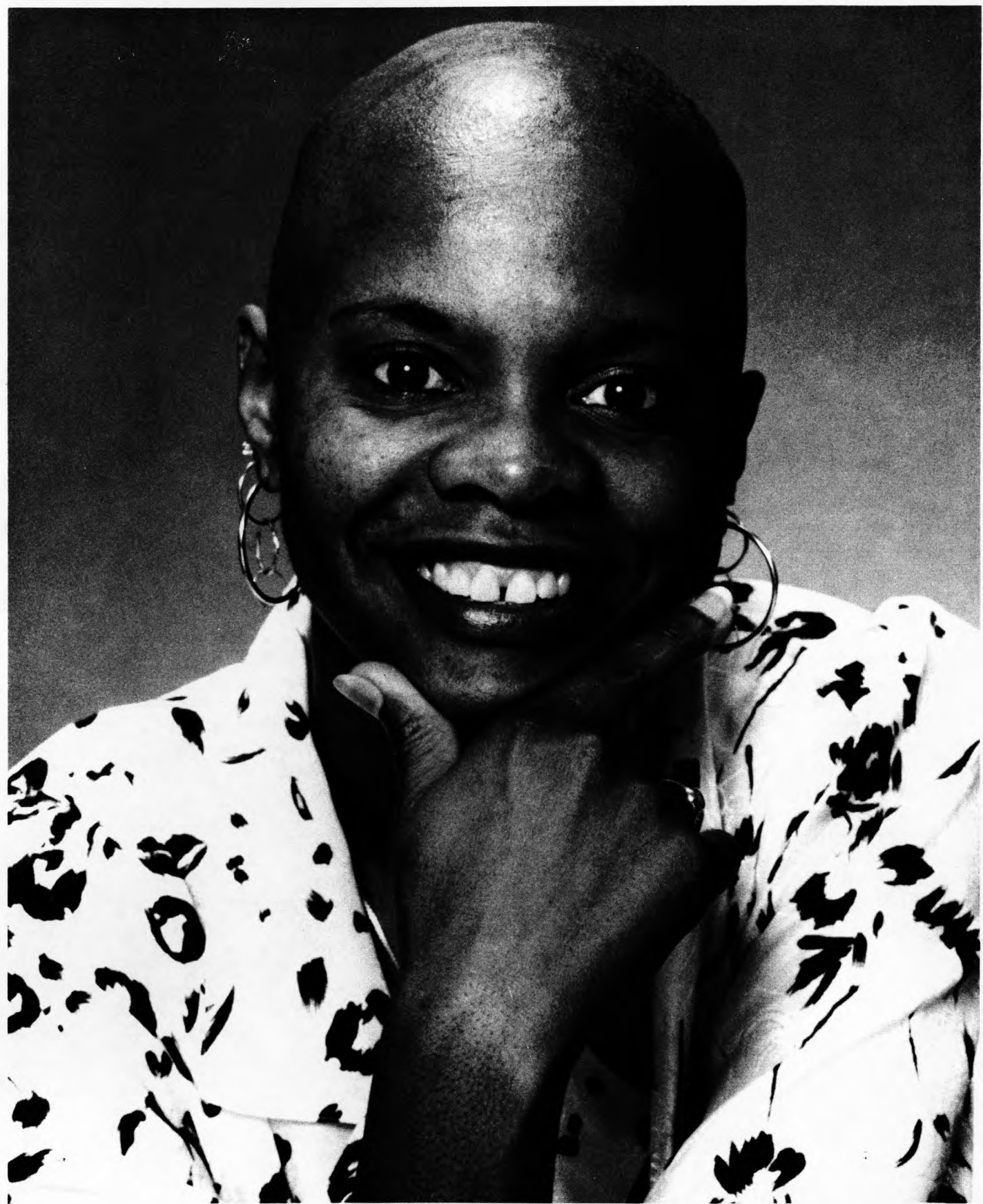

RENEE HICKS

## Renee Hicks

Renee Hicks: bold, boisterous, and bald! Renee spends a great deal of her time questioning our perceptions, our preconceived notions and our personal quirks. When Renee starts to talk, you not only find yourself laughing, but thinking. Renee's always refreshing, energetic material examines her relationships with her sister, her nephews and her father, a Pentacostal preacher. Spending an evening with Renee not only opens the throat for laughing, but opens the mind for listening as well.

### TELEVISION

- *Evening at the Improv*  
*Uptown Comedy Club*
- *MTV Half Hour Comedy Hour*  
*John Byner's Comedy on the Road*  
*Comedy Club Network*
- *Phil Donahue Show*  
*Jessie Hawkes*  
*Midnight Caller*

- *Arts & Entertainment*  
FOX
- *2 Seasons*  
*Arts & Entertainment*  
Showtime
- *Multimedia Entertainment*  
CBS  
NBC

### CONCERT APPEARANCES

- Warfield Theatre
- Oakland Coliseum  
Comedy Day Celebration

- In Concert Against AIDS
- Comedy Concert Against AIDS  
Golden Gate Park - San Francisco

### UNIVERSITIES AND COLLEGES

- Stanford University
- University of California - Berkeley
- University of California - Santa Cruz
- University of California - San Francisco
- Arizona State University
- University of San Francisco
- Cal State - Hayward
- Cal State - Long Beach
- University of California - Riverside
- Ferrum College
- University of South Carolina - Spartansburg
- University of North Carolina - Greensboro
- Montana State University

### CLUB APPEARANCES

- The Improv - CA, TX, AZ
- Punchline - Vancouver, CA
- Punchline - GA, FL
- Catch a Rising Star - NV, CA, NY
- Caroline's Comedy Club - NY
- The Other Cafe - CA
- The Holy City Zoo - CA
- Laff Stop - CA
- Ice House - CA
- The Strand - CA
- Spellbinders - TX
- The Comedy Corporation - TX
- Connxtions Comedy Club - MI
- Chaplin's East and West - MI
- Comedy Works - CO
- Funny Bones - LA
- Piers Street Annex - AK
- Comedy Circuit - UT
- Great American Music Hall - CA

### UNIONS/AFFILIATIONS

AFTRA

DCA Productions  
437 West 44th Street  
New York, New York 10036  
Tel: (212) 245-2063 / Fax: (212) 245-2367



# ROUTE SHEET

TITLE Edinboro University To Host Stand-up Comedienne DATE 2-10-94

X Renee Hicks.  
 Erie Sunday Times-News  
Features  
 Erie Morning News  
 Erie Daily Times

SHOWCASE  
 Jim Booth, West County Bureau

All Locals  
X Meadville Tribune  
X Independent-Enterprise  
X Albion News  
Andover Breeze Herald  
Butler Eagle  
Butler County News  
Clarion News  
Corry Journal  
Lake Shore Visitor  
X Millcreek Sun  
Franklin News Herald  
Cosmopolite Herald, Girard  
Greenville Record-Argus  
North East Breeze  
Oil City Derrick  
Sharon Herald  
Titusville Herald  
Union City Times Leader  
Warren Times Observer  
Youngstown Vindicator  
Pittsburgh Post Gazette  
Harrisburg Patriot News  
Associated Press  
Northeastern Ohio  
Southwestern New York  
Allegheny County

WJET-TV  
 WICU-TV  
 WSEE-TV  
 WQLN-TV  
 CTV-13, Meadville  
 WLKK Radio, Erie  
 WFLP Radio, Erie  
 MIX 103.7, Erie  
 WQLN-FM, Erie  
 WMGW/WZPR, Meadville  
 WJET-FM, Erie  
 WXKC/WRIE, Erie  
 WXTA, Erie  
 WRKT/WEHN, Erie  
 WREO, Ashtabula  
X WFSE Radio  
X Bob Wallace, ENN  
X Spectator  
 Thought You'd Like to Know  
 Erie Arts Council  
 Meadville Council on the Arts  
 Arts Collage (Erie Times) Sunday Living Section  
 Chancellor's Office  
~~X~~ President [REDACTED]  
X Bill Reed  
X Emmaline Trucco  
Cindy Clark

<u>    </u> AASCU Memo	<u>    </u> Higher Ed & National Affairs
<u>    </u> Alumni News	<u>    </u> Higher Education Daily
<u>    </u> PACU Academic Scene	<u>    </u> Amer. Assoc. for Higher Ed.
<u>    </u> Pennsylvania Education	<u>    </u> Higher Education Reporter
<u>    </u> Chronicle of Higher Education	<u>    </u> Penn World News
<u>    </u> Chronicle of Philanthropy	



		<u>Deans</u>	<u>Grad</u>
Adams	AD		
Allegheny	AL		X
Armstrong	AM		X
Beaver	BV		X
Bedford	BD		
Berks	BK		
Blair	BL		X
Bradford	BR		X
Bucks	BU		X
Butler	BT		X
Cambria	CM		X
Cameron	CA		
Carbon	CB		
Centre	CE		
Chester	CH		
Clarion	CL		X
Clearfield	CF		
Clinton	CT		
Columbia	CO		
Crawford	CR		X
Cumberland	CU		X
Dauphin	DA		
Delaware	DE		X
Elk	EL		X
Erie	ER		X
Fayette	FA		X
Forest	FO		X
Franklin	FR		X
Fulton	FU		
Greene	GR		X
Huntingdon	HU		<del>X</del>
Indiana	IN		<del>X</del>
Jefferson	JF		✓
Juniata	JU		
Lackawanna	LK		X
Lancaster	LC		X
Lawrence	LW		X
Lebanon	LB		
Lehigh	LH		X

		<u>Deans</u>	<u>Grad</u>
Luzerne	LU		
Lycoming	LY		✓
McKean	MK		X
Mercer	ME		X
Mifflin	MI		
Monroe	MO		
Montgomery	MG		X
Montour	MT		
Northampton	NA		X
Northumberland	NU		
Perry	PE		
Philadelphia	PH		X
Pike	PI		
Potter	PO		↓
Schuylkill	SC		✓
Snyder	SN		✓
Somerset	SO		X
Sullivan	SU		
Susquehanna	SQ		<del>X</del>
Tioga	TI		✓
Union	UN		
Venango	VN		X
Warren	WR		X
Washington	WS		X
Wayne	WY		
Westmoreland	WE		X
Wyoming	WY		
York	YK		

ARKANSAS  
 COLORADO  
 FLORIDA  
 GEORGIA  
 MARYLAND  
 NEW JERSEY  
~~NEW YORK NY~~  
 OHIO  
 TENNESSEE  
 TEXAS  
 VIRGINIA

CONNECTICUT  
~~INDIANA STATE~~  
 INDIANA (Indiana)



**EDINBORO UNIVERSITY**  
OF PENNSYLVANIA

---

Office of Public Information and Publications  
Edinboro, PA 16444  
(814) 732-2745 or 2929  
Fax (814) 732-2621

February 17, 1994

FOR IMMEDIATE RELEASE:

**EDINBORO UNIVERSITY DEGREES AWARDED TO AREA GRADS**

Approximately 800 undergraduate and graduate students received degrees at Edinboro University's recent winter commencement exercises. The students represented 14 states which included Arkansas, Colorado, Connecticut, Florida, Georgia, Indiana, Maryland, New Jersey, New York, Ohio, Tennessee, Texas, Virginia, and Pennsylvania.

Among area students to receive diplomas were:

-30-

**Note: Names have been arranged alphabetically according to city.**

PSL:bjja



**EDINBORO UNIVERSITY**  
OF PENNSYLVANIA

---

Office of Public Information and Publications  
Edinboro, PA 16444  
(814) 732-2745 or 2929  
Fax (814) 732-2621

February 17, 1994

FOR IMMEDIATE RELEASE:

**EDINBORO UNIVERSITY DEGREES AWARDED TO AREA GRADS**

Approximately 800 undergraduate and graduate students received degrees at Edinboro University's recent winter commencement exercises. The students represented 14 states which included Arkansas, Colorado, Connecticut, Florida, Georgia, Indiana, Maryland, New Jersey, New York, Ohio, Tennessee, Texas, Virginia, and Pennsylvania.

Among area students to receive diplomas were:

-30-

**Note: Names have been arranged alphabetically according to city.**

PSL:bj



**EDINBORO UNIVERSITY**  
OF PENNSYLVANIA

---

Office of Public Information and Publications  
Edinboro, PA 16444  
(814) 732-2745 or 2929  
Fax (814) 732-2621

February 17, 1994

FOR IMMEDIATE RELEASE:

**EDINBORO UNIVERSITY DEGREES AWARDED TO AREA GRADS**

Approximately 800 undergraduate and graduate students received degrees at Edinboro University's recent winter commencement exercises. The students represented 14 states which included Arkansas, Colorado, Connecticut, Florida, Georgia, Indiana, Maryland, New Jersey, New York, Ohio, Tennessee, Texas, Virginia, and Pennsylvania.

Among area students to receive diplomas were:

-30-

**Note: Names have been arranged alphabetically according to city.**

PSL:bjja



**EDINBORO UNIVERSITY**  
OF PENNSYLVANIA

---

Office of Public Information and Publications  
Edinboro, PA 16444  
(814) 732-2745 or 2929  
Fax (814) 732-2621

February 17, 1994

FOR IMMEDIATE RELEASE:

**EDINBORO UNIVERSITY DEGREES AWARDED TO AREA GRADS**

Approximately 800 undergraduate and graduate students received degrees at Edinboro University's recent winter commencement exercises. The students represented 14 states which included Arkansas, Colorado, Connecticut, Florida, Georgia, Indiana, Maryland, New Jersey, New York, Ohio, Tennessee, Texas, Virginia, and Pennsylvania.

Among area students to receive diplomas were:

-30-

**Note: Names have been arranged alphabetically according to city.**

PSL:bjja





**EDINBORO UNIVERSITY**  
OF PENNSYLVANIA

---

Office of Public Information and Publications  
Edinboro, PA 16444  
(814) 732-2745 or 2929  
Fax (814) 732-2621

February 17, 1994

FOR IMMEDIATE RELEASE:

**EDINBORO UNIVERSITY DEGREES AWARDED TO AREA GRADS**

Approximately 800 undergraduate and graduate students received degrees at Edinboro University's recent winter commencement exercises. The students represented 14 states which included Arkansas, Colorado, Connecticut, Florida, Georgia, Indiana, Maryland, New Jersey, New York, Ohio, Tennessee, Texas, Virginia, and Pennsylvania.

Among area students to receive diplomas were:

-30-

**Note: Names have been arranged alphabetically according to city.**

PSL:bjja



**EDINBORO UNIVERSITY**  
OF PENNSYLVANIA

---

Office of Public Information and Publications  
Edinboro, PA 16444  
(814) 732-2745 or 2929  
Fax (814) 732-2621

February 17, 1994

FOR IMMEDIATE RELEASE:

**EDINBORO UNIVERSITY DEGREES AWARDED TO AREA GRADS**

Approximately 800 undergraduate and graduate students received degrees at Edinboro University's recent winter commencement exercises. The students represented 14 states which included Arkansas, Colorado, Connecticut, Florida, Georgia, Indiana, Maryland, New Jersey, New York, Ohio, Tennessee, Texas, Virginia, and Pennsylvania.

Among area students to receive diplomas were:

-30-

**Note: Names have been arranged alphabetically according to city.**

PSL:bj

February 17, 1994

FOR IMMEDIATE RELEASE:

**EDINBORO UNIVERSITY DEGREES AWARDED TO AREA GRADS**

Approximately 800 undergraduate and graduate students received degrees at Edinboro University's recent winter commencement exercises. The students represented 14 states which included Arkansas, Colorado, Connecticut, Florida, Georgia, Indiana, Maryland, New Jersey, New York, Ohio, Tennessee, Texas, Virginia, and Pennsylvania.

Among area students to receive diplomas were:

-30-

**Note: Names have been arranged alphabetically according to city.**

PSL:bjj

# EDINBORO UNIVERSITY OF PENNSYLVANIA COMMENCEMENT

## Allegheny County

Name	City	Degree
Painter, Michael J.	Allison Park	BA Psychology
Arnt, C. Anthony	Bethel Park	BS Business Admin.
Berger, Dena	Bethel Park	BSEd Ment/Phys. Handicapped
Burkhart, Susan	Bethel Park	BS Social Work
Gift, Robert	Bethel Park	BA Criminal Justice
Hickey, Kimberly	Bethel Park	BS Social Work
Kriscunas, Kimberly	Bethel Park	BA Psychology
Olare, Leonard	Bethel Park	BSEd Elementary Ed.
Rankin, Darrin Lee	Bethel Park	BS Business Admin.
Stanny, Melanie	Bethel Park	BSEd Elementary Ed.
Miller, Jamie	Bridgeville	BSEd Elementary Ed.
Graham, Christopher	Carnegie	BA Specialized Studies
Perry, Ta-Tanisha	Clairton	BS Social Work
Santicola, Amy	Coraopolis	BA Specialized Studies
Sardello, Amber R.	Coraopolis	BSEd Elementary Ed.
Johnson, Jennifer L.	Elizabeth	BSEd Elementary Ed.
Jordan, Antoine	Fair Oaks	BS Business Admin.
Dziubaty, Dawn	Gibsonia	BFA
Foley, Kris L.	Gibsonia	BA Speech-Hearing
Callahan, Julie	Glassport	BSEd Elementary Ed.
McCombs, Jack	Glassport	BFA
Romano, Mark	Glenshaw	BA Specialized Studies
Texter, Richard S.	Glenshaw	BSEd Social Studies
Bergmark, Caroline W.	Harwick	BSEd Mathematics
Ayers, Terri	Homestead	BA Psychology
Hiebner, David	Imperial	BA Criminal Justice
Weinheimer, Wendy	Library	BS Business Admin.
Deutsch, Frank	McKees Rocks	BSEd Elementary Ed.
Dilanni, Christina	McKees Rocks	BS Business Admin.
McGowan, Kellie	McKees Rocks	BS Business Admin.
Filotei, Richard	McKeesport	BS Business Admin.
Holton, Angela M.	McKeesport	BSEd English
McCloskey, Cara	McKeesport	BSEd Elementary Ed.
Friday, Therese	Monroeville	BS Biology
Pettit, Alice	Monroeville	BSEd Elementary Ed.
Pettit, Susanne	Monroeville	BA Art History
Wulkan, Lisa	Monroeville	BSEd Elementary Ed.
Gigler, Gretchen	Natrona Heights	BA Speech Comm.
Kaminski, Amanda	Natrona Heights	BSEd Elementary Ed.
Murray, Jennifer	Natrona Heights	BSEd Elementary Ed.
Leitze, John C.	Oakdale	BSEd English
Negri, Dena	Pitcairn	BSEd Elementary Ed.
Akers, Amy E.	Pittsburgh	BFA
Aufman, Brian	Pittsburgh	BSEd General Science
Berry, Rhena	Pittsburgh	BA Speech Comm.
Boylan, Daniel	Pittsburgh	BA Criminal Justice

**EDINBORO UNIVERSITY OF PENNSYLVANIA  
COMMENCEMENT**

**Allegheny County**

<b>Name</b>	<b>City</b>	<b>Degree</b>
Clarke, Andrea	Pittsburgh	BSEd Elementary Ed.
Colberg, Corrine	Pittsburgh	BA Political Science
Collet, Suzanne L.	Pittsburgh	BS Social Work
Comstock, Kevin	Pittsburgh	BS Business Admin.
Conn, Charles Jr.	Pittsburgh	BA Criminal Justice
Drago, Wendy	Pittsburgh	BSEd Elementary Ed.
Duffy, Shawn R.	Pittsburgh	BS Business Admin.
Eidemueller, Eric	Pittsburgh	BSEd Elementary Ed.
Fehl, Michael A.	Pittsburgh	AS Business Admin.
Gates, Eileen	Pittsburgh	BA Specialized Studies
Gillooly, Nora K.	Pittsburgh	BFA
Goedert, Stephen	Pittsburgh	BA Speech Comm.
Hampel, David	Pittsburgh	BS Art Education
Hank, Marla	Pittsburgh	BS Business Admin.
Hull, Bonnie	Pittsburgh	BSEd Elementary Education
Hutchison, Jeffrey	Pittsburgh	BS Business Admin.
Jackson, James	Pittsburgh	BA Russian
Johnson, Jennifer	Pittsburgh	BSEd Elementary Ed.
Kanith, Russell	Pittsburgh	BS Geology
Lanzy III, Fred	Pittsburgh	BA Earth/Space Science
Lautner, Eric A.	Pittsburgh	BA Specialized Studies
Lewin, Bryan	Pittsburgh	BA Speech Comm.
Lewis, Sondra S.	Pittsburgh	BSEd Elementary Ed.
Lukitsch, Charles	Pittsburgh	BA Criminal Justice
Mariani, Anthony	Pittsburgh	BA English
Mayer, Michael	Pittsburgh	BSEd Elementary Ed.
McCoy, Dorlacy	Pittsburgh	BS Art Education
McGranahan, Dana	Pittsburgh	BA Speech-Hearing
McNulty, David	Pittsburgh	BA Speech Comm.
Megahan, Amy	Pittsburgh	BA Psychology
Minyo, Tara L.	Pittsburgh	BA Speech Comm.
Moran, Lisa A.	Pittsburgh	BS Business Admin.
Muldowney, Kelley	Pittsburgh	BSEd Ment/Phys. Handicapped
Myers, Derek	Pittsburgh	BA Speech Comm.
Naim, Jennifer A.	Pittsburgh	BS Business Admin.
Nolder, Diane	Pittsburgh	BA Psychology
Ritz, Christine	Pittsburgh	BA Art History
Ruprecht, Heather	Pittsburgh	BA Speech-Hearing
Russell, Derrick	Pittsburgh	BA Criminal Justice
Sadowski, Robin	Pittsburgh	BS Art Education
Schulz, Kimberly	Pittsburgh	BA Criminal Justice
Simpson, Ross A.	Pittsburgh	BA Geography
Smith, Susan	Pittsburgh	BA Speech-Hearing
Styborski, Stacey	Pittsburgh	BS Med. Lab. Tech
VanDoren, Marc	Pittsburgh	BS Environ. Science
Wood, Sidney J.	Pittsburgh	BA Speech Comm.



**EDINBORO UNIVERSITY OF PENNSYLVANIA  
COMMENCEMENT**

**Allegheny County**

<b>Name</b>	<b>City</b>	<b>Degree</b>
Woods, Nicole	Pittsburgh	BA Criminal Justice
Zissis, Christina	Pittsburgh	BSEd Elementary Ed.
Hartzell, Gregg	Sewickley	BSEd Elementary Ed.
Barch, Jennifer	Springdale	BSEd Social Studies
Bussotti, David	Tarentum	BA Environ. Studies
Becze, Julie	West Mifflin	BFA
Chuderewicz, Eric	Wexford	BS Geology
Enders, Joshua	Wexford	BA Speech Comm.
Meyer, Amy	Wexford	BSEd Elementary Ed.
Cook, Heather	White Oak	BSEd Elementary Ed.
Lang, Hope	White Oak	BA Criminal Justice
Orosz, Amy	White Oak	BS Social Work

**EDINBORO UNIVERSITY OF PENNSYLVANIA  
COMMENCEMENT**

**Armstrong County**

<b>Name</b>	<b>City</b>	<b>Degree</b>
Flickinger, James A.	Apollo	BA Speech Comm.
Lehman, Dana	Freeport	BSEd Elementary Ed.
Bachar, Scott	Leechburg	BA Nat. Science & Math
Ewing, Dennis A.	Leechburg	MEd Sec. School Admin.
Crissman, Paula Rena	Mayport	BA Psychology
Conaway, Benjamin	Worthington	BA Environ. Studies

**EDINBORO UNIVERSITY OF PENNSYLVANIA  
COMMENCEMENT**

**Beaver County**

<b>Name</b>	<b>City</b>	<b>Degree</b>
McKeown, Stephanie K.	Aliquippa	BSEd French
Sobol, Traci	Baden	BA Psychology
Allen, Tracy	Beaver	BSEd Elementary Ed.
Engle, Shannon	Beaver Falls	BFA
Pelaia, Lisa	Beaver Falls	BSEd Ment/Phys. Handicapped
Deramo, Theresa Ann	Conway	MA Art
Folino, Anthony	Ellwood City	BS Business Admin.
Frattaroli, Antonio P.	Freedom	BS Business Admin.
Wanchock, Tara	Freedom	BA Speech Comm.
Thomas III, Alvin E	Georgetown	BS Business Admin.
Hapach, Andrew	Industry	BA Criminal Justice
Hunt, Pamela	Monaca	BFA
Krugle, Bobbi Jean	Monaca	BS Business Admin.
Dambach, Kelly	New Brighton	BA Criminal Justice

**EDINBORO UNIVERSITY OF PENNSYLVANIA  
COMMENCEMENT**

**Blair County**

<b>Name</b>	<b>City</b>	<b>Degree</b>
Weir, Patricia J.	Altoona	BSN
Angus, Scott	Duncansville	BS Business Admin.

**EDINBORO UNIVERSITY OF PENNSYLVANIA  
COMMENCEMENT**

**Bradford County**

<b>Name</b>	<b>City</b>	<b>Degree</b>
McCarthy, Mike	Canton	BA Speech Comm.
Murphy, Teresa	Ulster	BA Speech-Hearing



**EDINBORO UNIVERSITY OF PENNSYLVANIA  
COMMENCEMENT**

**Bucks County**

**Name**

**City**

**Degree**

Roberts, Tracy K.

Newportville

BA Speech/Hearing

**EDINBORO UNIVERSITY OF PENNSYLVANIA  
COMMENCEMENT**

**Butler County**

<b>Name</b>	<b>City</b>	<b>Degree</b>
Fiel, Lucinda J.	Butler	BA Specialized Studies
Jurysta, Jennifer	Butler	BSEd Elementary Ed.
Klugh, Ben Levier	Butler	BSEd Biology
Schmitzer, Joseph W.	Butler	MA Counseling
Rodgers, Beverly A.	Chicora	BSEd Mathematics
Malley, Patrick	Freedom	BFA
Pegher, Douglas	Mars	BA Psychology
Byrnes, Jennifer	Portersville	BSEd Ment/Phys. Handicapped
Szymkiewicz, Mark	Sarver	BSEd Mathematics
Lange, Ronald J.	Slippery Rock	BA Mathematics
Gibson, Michelle	Valencia	BFA
Zacherl, Michelle Ann	Valencia	MA Speech-Language
Loveridge, Billie	Zelienople	BSEd Elementary Ed.

**EDINBORO UNIVERSITY OF PENNSYLVANIA  
COMMENCEMENT**

**Cambria County**

<b>Name</b>	<b>City</b>	<b>Degree</b>
Gergely, Brian	Ebensburg	BA Criminal Justice
Leitenberger, Jennifer	Johnstown	BSEd Elementary Ed.
Shank, Cindy	Johnstown	BA Speech Comm.

**EDINBORO UNIVERSITY OF PENNSYLVANIA  
COMMENCEMENT**

**Clarion County**

<b>Name</b>	<b>City</b>	<b>Degree</b>
McCullough, Terry	Rimersburg	BSEd HPE
Blair, Tim	St. Petersburg	BS Art Education
Daum, Daniel	Tionesta	BSEd HPE

# EDINBORO UNIVERSITY OF PENNSYLVANIA COMMENCEMENT

## Crawford County

Name	City	Degree
Babb, Brian T.	Cambridge Springs	BA Geography
Burke, Paul D.	Cambridge Springs	BA German
Ferri, Sandra A.	Cambridge Springs	BA Criminal Justice
Huddleston, Sean	Cambridge Springs	BS Business Admin.
Kuligowski, Tara Pamalyn	Cambridge Springs	BSEd Elementary Ed.
Metz, Jody	Cambridge Springs	BA Speech Comm.
Miller, Deborah Pauline	Cambridge Springs	MEd Reading
Paul, David A.	Cambridge Springs	AA Liberal Studies
Simcheck, Terryann	Cambridge Springs	BA Speech Comm.
Voegele, Terri S.	Cambridge Springs	AS Med. Lab.
Welker, Amy K.	Cambridge Springs	BA Drama
Wilson, Rebecca A.	Cambridge Springs	BS Business Admin.
Hrala, Vicky L.	Centerville	BS Social Work
Rice, Betty A.	Centerville	BA Psychology
Swanson, Deborah	Centerville	AS Med. Lab.
Noto, Karen	Cochranton	BSEd Elementary Ed.
DeBaise, Diane Marie	Conneaut Lake	MS Biology
Litzenburger, Jill	Conneaut Lake	BSEd Elementary Ed.
Page, Adam	Conneaut Lake	BS Business Admin.
Rader, Ethel	Conneaut Lake	BA Psychology
Cassidy, Paul F.	Conneautville	BS Business Admin.
Duras, Traci	Conneautville	BA Speech-Hearing
Hoesch, Cindy	Conneautville	BA Psychology
Rice, Michelle L.	Conneautville	BS Business Admin.
McGann, Eva	Espyville	BA Psychology
Poff, George F.	Espyville	BA Criminal Justice
Mattis, William	Guys Mills	BS Business Admin.
Carter, Edward William	Linesville	BA Criminal Justice
McCoy, Tony	Linesville	BA Criminal Justice
Putnam, Tammy Lynn	Linesville	BA Psychology
Sparber, Theresa	Linesville	BSEd Elementary Ed.
Surface, Roberta K.	Linesville	BSEd Elementary Ed.
Baumgardner, Todd	Meadville	BA Criminal Justice
Bevacqua, Kevin	Meadville	BA Speech Comm.
Call, Susan J.	Meadville	BSEd Ment/Phys. Handicapped
Cheropovich, Nicholas J.	Meadville	AP School Supervision
Clark, Shane P.	Meadville	AS Business Admin.
Cleary, Lee A.	Meadville	AA Business Admin.
Clements, John	Meadville	BA Criminal Justice
Cressler, Crista	Meadville	BSEd Elementary Ed.
Deane, Gerry Gyham	Meadville	AP Secondary Guidance
Denman, Debra L.	Meadville	AS Pre-School
Dracup, Thomas Alfred	Meadville	BFA
Gage, Doreen	Meadville	AS Business Admin.
Harrison, Pamela	Meadville	BSEd Elementary Ed.
Lloyd, Kimberly Kay	Meadville	MA Speech/Lang. Pathology



**EDINBORO UNIVERSITY OF PENNSYLVANIA  
COMMENCEMENT**

**Crawford County**

<b>Name</b>	<b>City</b>	<b>Degree</b>
Martin, David L.	Meadville	AET Manuf. Engineering
McCoy, Marion Hamilton	Meadville	AP Reading Specialist
Nyilyk, Kathleen	Meadville	BSEd HPE
Pollard, Kevin	Meadville	BS Business Admin.
Rich, Betty	Meadville	BA Psychology
Sackett, Todd	Meadville	BA Criminal Justice
Schaub, Christopher	Meadville	BFA
Simonette, Marilyn Louise	Meadville	MA Counseling
Smock, John	Meadville	BA Criminal Justice
Stoner, Cathy Michelle	Meadville	MEd Special Education
Way, Luann Sippy	Meadville	MEd Elementary Ed.
Williams, Michael J.	Meadville	AA Liberal Studies
Consla, Catherine A.	Saegertown	BA Political Science
Fertig, Brian	Saegertown	BA Specialized Studies
Griffin, Bruce T.	Saegertown	BA Nat. Sci & Math
Harakal, Paul T.	Saegertown	BSEd Elementary Ed.
Lewandowski, Jeffrey G.	Saegertown	BA Criminal Justice
McConnaughey, Ralph B.	Saegertown	AET Biomed Equip.
Mook, Carter	Saegertown	BA Criminal Justice
Perry, Jennifer	Saegertown	BA Speech-Hearing
Pratt, Sharon L.	Saegertown	AA Liberal Studies
Schlosser, Patricia S.	Saegertown	BSEd Elementary Ed.
Shrock, Jason	Saegertown	BA Speech Comm
Smith, Matthew	Saegertown	BA Environ. Studies
White, Betty Lou	Saegertown	MEd Special Ed.
Brenner, Marlene M.	Spartansburg	AS Med. Lab.
Stanbro, Stuart	Spartansburg	BSEd HPE
Smay, Gregory	Springboro	BS Business Admin.
Martin, June A.	Titusville	MA Counseling
Peden, Dennis Eugene	Titusville	BA Political Science
Scott, Judith Way	Titusville	BSEd English
Zimmerman, Kirt	Titusville	BSEd Social Studies
Lobdell, Terrence	Townville	BSEd Elementary Ed.
Edwards, Michael	Union City	BA Specialized Studies
Owen, Laurie M.	Union City	AS Med. Lab.

**EDINBORO UNIVERSITY OF PENNSYLVANIA  
COMMENCEMENT**

**Cumberland County**

<b>Name</b>	<b>City</b>	<b>Degree</b>
McNaughton, Scott R.	Hampden	BA Criminal Justice
Karlsen, Clinton	Mechanicsburg	BFA
Winter, Kevin	New Cumberland	BSEd HPE
Ryland, Vonnie Gay	Shippensburg	MEd Elementary Ed.

**EDINBORO UNIVERSITY OF PENNSYLVANIA  
COMMENCEMENT**

**Delaware County**

<b>Name</b>	<b>City</b>	<b>Degree</b>
Wise, Patrick	Media	BS Business Admin.

**EDINBORO UNIVERSITY OF PENNSYLVANIA  
COMMENCEMENT**

**Elk County**

<b>Name</b>	<b>City</b>	<b>Degree</b>
Chiesa, Christopher D.	Johnsonburg	BA Speech Comm.
Muroski, Kathleen T.	Johnsonburg	BA Speech-Hearing
Sallack, David	Johnsonburg	BSEd HPE
Walters, Brenda	Johnsonburg	BS Business Admin.
Gies, Leah	St. Marys	BS Social Work
Laughlin, Melissa Ann	St. Marys	BFA
Wolfe, Dana	St. Marys	BSEd Social Studies

# EDINBORO UNIVERSITY OF PENNSYLVANIA COMMENCEMENT

## Erie County

Name	City	Degree
Buckwalter, Robert Jr.	Albion	BA Geography
Fetterolf, Paula L.	Albion	BS Business Admin.
Purcell, Rebecca	Albion	BSEd English
Simpson, Susan Marie	Albion	BS Industrial Trade Leadership
Bova, Patrick	Corry	BA History
Hornick, Meghan M.	Corry	AS Pre-School
Kent-Brooks, Kimberly Ann	Corry	BSN
Krone, Julie	Corry	BS Business Admin.
McAvoy, Michelle	Corry	BSEd Elementary Ed.
Migliaccio, Kathleen M.	Corry	BSEd Elementary Ed.
Denham, Cathryn	Cranesville	BSEd Elementary Ed.
Griffis, Dale L.	Cranesville	BSN
Zewe, Beth A.	Cranesville	BA English
Bright, Debora	East Springfield	AS Pre-School
Hoover, Denise	East Springfield	BSEd Ment/Phys. Handicapped
Jenkins, Rhoda M.	East Springfield	BA Sociology
Adair, William Hartley	Edinboro	BA Speech Comm.
Bauer, Neal	Edinboro	BFA
Biebel, Ronald Paul	Edinboro	BA Psychology
Birchard, Terri Lynn	Edinboro	BS Business Admin.
Blakely, Kathleen Elizabeth	Edinboro	BFA
Bryson, Patrick	Edinboro	BS Business Admin.
Capone, Dawn	Edinboro	BSEd Elementary Ed.
Catalano, Douglas O.	Edinboro	BSEd Social Studies
Chamberlain, Timothy	Edinboro	BA Specialized Studies
Connors, Keith	Edinboro	BA Physics
Cuningham, David	Edinboro	BS Environ. Science
Czech, Anita	Edinboro	AP Reading Specialist
Diley, Timothy	Edinboro	AP Reading Specialist
Dreibelbis, David	Edinboro	AET Biomed. Equipment Tech.
Dunton, Mary	Edinboro	BA Speech Comm.
Etling, John	Edinboro	BA Psychology
Ferguson, Matthew F.	Edinboro	MA Art
Frank, Kyle	Edinboro	BA History
Free, Marilyn	Edinboro	BA Specialized Studies
Gallo, Karen Marie	Edinboro	MEd Special Education
Gongaware, Karen Annette	Edinboro	MA Counseling
Gorski, Kevin J.	Edinboro	BS Business Admin.
Gould, Dale Jr.	Edinboro	BS Computer Science
Grippe, Franklin J.	Edinboro	BFA
Helm, Susan E.	Edinboro	MA Art
Hetrick, Amanda Elaine	Edinboro	MEd Sec. School Admin.
Hill, Barbara	Edinboro	BA Psychology
Huang, Zhao Ming	Edinboro	MS Biology
Jackson, Jo-Lynda	Edinboro	BA Specialized Studies
Kane, Daniel William	Edinboro	MEd Special Education



**EDINBORO UNIVERSITY OF PENNSYLVANIA  
COMMENCEMENT**

**Erie County**

<b>Name</b>	<b>City</b>	<b>Degree</b>
King, Douglas Carl	Edinboro	MEd Ed. Psychology
Knaus, Misty L.	Edinboro	BSEd Mathematics
Knuth, Erik	Edinboro	BA Earth/Space Science
Kossbiel, Heather	Edinboro	BSEd Elementary Ed.
Lampman, Aileen	Edinboro	BFA
Mayton, Patricia Gayle	Edinboro	BSN
McElroy, James Lee	Edinboro	AP School Psychology
McHenry, William	Edinboro	BA Environ. Studies
Minor, Denise Helene	Edinboro	AP Reading Specialist
Modlin, Mary M.	Edinboro	BA Psychology
Nuhfer, Sandy S.	Edinboro	BSEd English
Parmarter, June	Edinboro	BA Speech Comm.
Patterson, Lora R.	Edinboro	BFA
Pontious, Shelly	Edinboro	BS Business Admin
Puleo, Margaret Lynn	Edinboro	MA Counseling
Rankin, Timothy James	Edinboro	AP School Admin.
Raygor, Brian	Edinboro	BSEd Biology
Rea, Gwen	Edinboro	BSEd HPE
Ripple, Gretchen Maurine	Edinboro	BSEd Social Studies
Roberts, Brenda Lynn	Edinboro	MA Speech-Language
Shaw, Susan	Edinboro	BSEd Elementary Ed.
Slater, James J.	Edinboro	BS Pre-Med
Smith, Carole White	Edinboro	AP School Admin.
Steinbuhler, Laura	Edinboro	BFA
Stults, Pamela Lewis	Edinboro	MA Counseling
Whitaker, Jenny B.	Edinboro	AA Liberal Studies
Wilson, Rebecca	Edinboro	BA Psychology
Agurkis, Karen	Erie	BSEd Social Studies
Amendola, Alyson	Erie	BA Speech Comm.
Anzivino, Frederick R. Jr.	Erie	MA Comm. Studies
Artello, Michelle M.	Erie	BSEd Elementary Ed.
Barlow, Barbara A.	Erie	BSEd Ment/Phys. Handicapped
Berarducci, Matthew V.	Erie	BA Criminal Justice
Betz, Cheryl Ann	Erie	BA Psychology
Beveridge, James	Erie	BA Speech Comm.
Blackmer, Stacy	Erie	BA Speech Comm.
Bolash III, Joseph	Erie	BA Art History/English
Bradley, Dawn	Erie	BSEd Ment/Phys. Handicapped
Brady, Christine	Erie	BS Nursing
Brown, Joel	Erie	BSEd Ment./Phys. Handicapped
Brown, Thornton James	Erie	AP Sec. School Admin.
Brozell, Arthur	Erie	BA Psychology
Bules, Jennifer	Erie	BS Social Work
Burger, Deborah	Erie	BA Psychology
Butler, Reuben Zackary	Erie	MA Counseling
Calafato, Joseph Dominic	Erie	MEd School Admin.

**EDINBORO UNIVERSITY OF PENNSYLVANIA  
COMMENCEMENT**

**Erie County**

<b>Name</b>	<b>City</b>	<b>Degree</b>
Cenney, Bernard R.	Erie	BSN
Chimenti, Catherine M.	Erie	BSEd Elementary Ed.
Chrzanoski, Norbert	Erie	BS Business Admin.
Clemente, Gene	Erie	BA Environ. Studies
Clickett, Renee	Erie	BA Speech Comm.
Cox, Kimberly S.	Erie	AS Business Admin
Cox, Michael	Erie	BSEd Elementary Ed.
Crandell, Elizabeth E.	Erie	BSEd Elementary Ed.
Dado, Joye L.	Erie	BSN
Damico, Denise	Erie	BSEd Elementary Ed.
Daubenspeck, Todd D.	Erie	AS Business Admin.
Dimperio, Thomas M.	Erie	BS Computer Science
Dodsworth, Kimberly	Erie	BSEd Elementary Ed.
Douglas, Janice Ann	Erie	MA Clinical Psychology
Doutt, Donald	Erie	BSEd Social Studies
Dumanski, Jill Marie	Erie	BSEd Elementary Ed.
Dunbar, Amy	Erie	BA Speech-Hearing
Dunlap, Nancy	Erie	BSEd Elementary Ed.
Eastman, Jeffrey	Erie	BS Computer Science
Eckendorf, Katherine Rose	Erie	MEd Elementary Ed.
Fallon, Shawn Scott	Erie	MA Communication Studies
Feiock, Jennifer M.	Erie	BA Spanish
Fitzgerald, Michael	Erie	BA Criminal Justice
Gartner, Jack A.	Erie	BA Philosophy
Gaydos, Julie A.	Erie	BSEd School Dental Hygiene
Giannamore, Susan	Erie	BSEd Elementary Ed.
Grady, Shawn E.	Erie	BA Specialized Studies
Gray, Theresa Dolores	Erie	BA Psychology
Green, David F.	Erie	MEd Elem. School Admin.
Hamilton, Aimee M.	Erie	BSN
Hamilton, Debra Irene	Erie	BA Specialized Studies
Hanlon, David Patrick	Erie	AP Sec. School Admin.
Hanmore, Joy	Erie	BA Specialized Studies
Hansen, Terri K.	Erie	BSEd Elementary Ed.
Heberlein, Charles	Erie	BA Psychology
Helk, William	Erie	BFA
Hermann, Teri L.	Erie	AS Med. Lab.
Hill, Doreen M.	Erie	BSEd Elementary Ed.
Hirsch, Emily	Erie	BS Nursing
Honey, Terry L.	Erie	BA Mathematics
Horton, Amy Ellen	Erie	BS Business Admin.
James, Michael	Erie	BS Business Admin.
Johnson, Mark	Erie	BA Criminal Justice
Kerr, Mathew	Erie	BA Psychology
Kilanski, Paul Joseph	Erie	BA Social Science
Kolakowski, Jennifer Lin	Erie	BSEd Elementary Ed.

**EDINBORO UNIVERSITY OF PENNSYLVANIA  
COMMENCEMENT**

**Erie County**

<b>Name</b>	<b>City</b>	<b>Degree</b>
Konieczki, Linda	Erie	BA Speech Comm.
Kosterman, Trent C.	Erie	BA Specialized Studies
Lambright, Tricia	Erie	BA Speech Comm.
Lee, Robert	Erie	AS Med. Lab.
Leretsis, Stacy Ann	Erie	BSN
Lewis, Brian P.	Erie	AS Business Admin.
Little, Lynette Marie	Erie	BFA
Lombardi, Dominic M.	Erie	BS Computer Science
Lubowicki, Michael	Erie	BFA
Lutz, Michelle A.	Erie	BA Psychology
Lybrook, Ronald	Erie	BSEd General Science
Lynch, Joanne Ruth	Erie	MEd Elementary Ed.
Maciolek, Thomas	Erie	BS Business Admin.
Mangoni, Lisa S.	Erie	BSEd Elementary Ed.
Martin, Allison E.	Erie	BSEd Ment./Phys. Handicapped
Martin, M. Romaine	Erie	MEd Reading
Mazzocco, Toni A.	Erie	BSEd Elementary Ed.
McDonnell, Joyce	Erie	BA Speech Comm.
Miller, Bridget	Erie	BA Psychology
Morey, Denine	Erie	BSEd Elementary Ed.
Morrison, Raymond	Erie	BA History
Mroczkowski, Katrina	Erie	BS Social Work
Muffie, Dawn	Erie	BSEd Elementary Ed.
Myers, Patricia Lynn	Erie	BS Nursing
Nissen, Kim	Erie	BSEd Elementary Ed.
Noonan, Kathleen	Erie	BA Psychology
Novicki, Kimberly	Erie	BSEd Elementary Ed.
Nowkeji, Jacqueline Y.	Erie	BA Psychology
O'Connor, Tiffany	Erie	BA Speech-Hearing
O'Sullivan, Timothy D.	Erie	BA Biology
Olesky, Mark E.	Erie	BS Business Admin.
Olszewski, Casimir J. Jr.	Erie	BSN
Olszewski, Eric J.	Erie	BA Criminal Justice
Packard, Jennifer	Erie	BFA
Panitzke, Lorie Diane	Erie	MA Counseling
Parker, Renee	Erie	BS Social Work
Parry, John	Erie	BS Geology
Plonski, Mary E.	Erie	AS Med. Lab.
Polaski, John	Erie	BS Business Admin.
Purvis, John D.	Erie	BSN
Reagle, Carol Ann	Erie	AS Business Admin.
Rinke, Thomas Michael	Erie	MEd School Admin.
Roberts, Norma Jean	Erie	BSEd Elementary Ed.
Rohrbach, Timothy	Erie	BFA
Roland, Anita	Erie	BS Art Education
Rose, Lisa Ann	Erie	MEd Special Education

**EDINBORO UNIVERSITY OF PENNSYLVANIA  
COMMENCEMENT**

**Erie County**

<b>Name</b>	<b>City</b>	<b>Degree</b>
Russo, Jamie	Erie	BA Criminal Justice
Ryan, Kelly Ann	Erie	MEd Ed. Psychology
Sanner, David Charles	Erie	MA Clinical Psychology
Schau, Jo-Ette Lynn	Erie	MA Speech-Language
Schau, Sandra Lynn	Erie	MEd Ed. Psychology
Schonthaler, Lynda	Erie	AS Pre-School
Sereno, Stacey	Erie	BA Psychology
Sheehan, Kathleen M.	Erie	BSEd Elementary Ed.
Shimmin, Thomas	Erie	BS Art Education
Simmons, Michael	Erie	BSEd Social Studies
Skibinski, Andrea	Erie	BSEd HPE
Sok II, Robert M.	Erie	BS Geology
Stanford, Norman Dale	Erie	MA Counseling
Stefanovski, Peggy Lee	Erie	AP School Supervision
Stovall, Armanda	Erie	BSEd Elementary Ed.
Strelecki, Jennifer	Erie	BSEd Elementary Ed.
Suppa, Dana P.	Erie	BSEd Elementary Ed.
Tate, Jacqueline	Erie	BA Psychology
Terwilliger, Darlene	Erie	BSEd Elementary Ed.
Towns, Christine A.	Erie	BA Psychology
Trocki, Melinda Dianne	Erie	MA Speech-Language
Trump-Coffy, Tamara Lynn	Erie	BSN
Valvo, James	Erie	BA Criminal Justice
Viglione, Nick	Erie	BA Psychology
Vogt, Carol	Erie	BS Business Admin.
Weaver, Brenda	Erie	BSEd Elementary Ed.
Welsh, Linda Louise	Erie	MA Speech Lang. Path.
West, Mary	Erie	BS Med. Lab. Tech.
White, William J.	Erie	BSEd Social Studies
White-Andrews, Rebecca Sue	Erie	MEd Reading
Wick, Lori	Erie	BSEd Elementary Ed.
Wilkey, Duane	Erie	BS Computer Science
Williams, Dennis	Erie	BA Speech Comm.
Worton, Marlene Patricia	Erie	AP School Supervision
Wylor, Barbara Kathryn	Erie	MEd Reading
Yonko, Karen L.	Erie	BSEd Biology
Zafiropoulos, Elizabeth Brown	Erie	MEd Elementary Ed.
Zimmerman, Anne	Erie	BS Business Admin.
Zlotkowski III, Stanley	Erie	BA Speech Comm.
Alwens, Max Eugene	Fairview	MEd School Admin.
Brown, Leslie	Fairview	BS Geology
Brown, Lori	Fairview	BA Sociology
Dunlavey, Martha L.	Fairview	BSN
Duran, Marilyn	Fairview	BS Business Admin.
Leuenberger, Sharon Lynne	Fairview	MA Clinical Psychology
McCarthy, Wendy S.	Fairview	BSEd Ment./Phys. Handicapped

# EDINBORO UNIVERSITY OF PENNSYLVANIA COMMENCEMENT

## Erie County

Name	City	Degree
Clifford, Gerald	Girard	BS Art Education
Cook, Dawn Marie	Girard	MS Nursing
Dinger, Julie L.	Girard	BSEd Elementary Ed.
Knapp, Debra S.	Girard	AS Pre-School
Koskie, Angela L.	Girard	BA Political Science
Long, Kimberly	Girard	BSEd Ment./Phys. Handicapped
Stewart, Tisha	Girard	BS Business Admin.
Welch, Brian S.	Girard	BSEd Mathematics
Costello, James B.	Harborcreek	BS Business Admin.
Olsen, Gregory	Harborcreek	BFA
McKinney, William	Lake City	BS Business Admin.
Taylor, Heidi L.	Lake City	BS Business Admin.
Brazel, Thomas Alan	McKean	BA Physics
Dachtyl, Holly	McKean	BSEd Ment./Phys. Handicapped
Kauffman, Laura R.	McKean	BS Social Work
Patterson, Catherine Ann	McKean	BSEd Elementary Ed.
Phelps, Angela	McKean	BA Speech Comm.
Pyle, Cynthia E.	McKean	BFA
Beardsley, Gregory A.	North East	MEd School Admin.
Carey, Mary	North East	BSEd Elementary Ed.
Greco, Susan Joan	North East	MEd Reading
Page, Dawn	North East	BSEd HPE
Turowski, Kirsten E.	North East	BA Criminal Justice
Turri, Renee	North East	BS Social Work
Kimmy, Jenifer	Union City	BSEd Elementary Ed.
Maker, Jennifer	Union City	BSEd Elementary Ed.
Neuch, Liz H.	Union City	BSEd Elementary Ed.
Prenatt, Tammy	Union City	BSEd Men./Phys. Handicapped
Sanders, Christine	Union City	BSEd Biology
Gaitaniella, Shawn R.	Waterford	AET Manufacturing Engineering Tech.
Johnson, Kristal C.	Waterford	BSN
Piotrowski, Thomas	Waterford	BS Chemistry
Prather, Mike	Waterford	BS Art Education
Schrimper, Eric L.	Waterford	BA Specialized Studies
Light, Mary J.	West Springfield	BSEd Elementary Ed.
Sweeney, Daniel	West Springfield	BSEd Elementary Ed.



**EDINBORO UNIVERSITY OF PENNSYLVANIA  
COMMENCEMENT**

**Fayette County**

<b>Name</b>	<b>City</b>	<b>Degree</b>
Vargo, Michael	Belle Vernon	BA Speech Comm.
Lewis, Georj	Connellsville	BS Business Admin.
Motycka, David	Connellsville	BA Psychology
Murtha, Susan	Connellsville	BS Biology
Swink, Jill	Connellsville	BSEd Elementary Ed.
Sages, Robert	Dunbar	BA Criminal Justice

**EDINBORO UNIVERSITY OF PENNSYLVANIA  
COMMENCEMENT**

**Forest County**

<b>Name</b>	<b>City</b>	<b>Degree</b>
Licht, Kathryn C.	Tionesta	BSN

**EDINBORO UNIVERSITY OF PENNSYLVANIA  
COMMENCEMENT**

**Franklin County**

<b>Name</b>	<b>City</b>	<b>Degree</b>
Layton, Steven	Mercersburg	BSEd HPE

**EDINBORO UNIVERSITY OF PENNSYLVANIA  
COMMENCEMENT**

**Greene County**

<b>Name</b>	<b>City</b>	<b>Degree</b>
Carter, Cheryl	Jefferson	BA English

**EDINBORO UNIVERSITY OF PENNSYLVANIA  
COMMENCEMENT**

**Jefferson County**

<b>Name</b>	<b>City</b>	<b>Degree</b>
Kolson, Todd	Punxsutawney	BSEd HPE



**EDINBORO UNIVERSITY OF PENNSYLVANIA  
COMMENCEMENT**

**Lackawanna County**

<b>Name</b>	<b>City</b>	<b>Degree</b>
NiCastro, Matthew M.	Clarks Summit	BS Pre-Pharmacy
Sullivan, Kevin	Jermyn	BSEd HPE

**EDINBORO UNIVERSITY OF PENNSYLVANIA  
COMMENCEMENT**

**Lancaster County**

<b>Name</b>	<b>City</b>	<b>Degree</b>
Bloomfield, Kim	Holtwood	BFA

**EDINBORO UNIVERSITY OF PENNSYLVANIA  
COMMENCEMENT**

**Lawrence County**

<b>Name</b>	<b>City</b>	<b>Degree</b>
Sweet, Dennis C.	Edinburg	BA Criminal Justice
Foreman, Bryce W.	Ellwood City	AS Business Admin.
Scott, Theodore	Ellwood City	BA English
Boyles, Donald	New Castle	BSEd HPE
Brooks, Heather N.	New Castle	BA Speech-Hearing
Fassinger, John	New Castle	BS Business Admin.
Fleeger, Kevin	New Castle	BA Criminal Justice
Glovier, Jodi	New Castle	BA Criminal Justice
Snider, Michael	Volant	BA Criminal Justice

**EDINBORO UNIVERSITY OF PENNSYLVANIA  
COMMENCEMENT**

**Lehigh County**

<b>Name</b>	<b>City</b>	<b>Degree</b>
Gerancher, Christopher	Coopersburg	BA Criminal Justice
Friendly, Anthony Frank	Orefield	MS Biology
Padamonsky, Teresa	Schnecksville	BA Psychology

**EDINBORO UNIVERSITY OF PENNSYLVANIA  
COMMENCEMENT**

**Lycoming County**

<b>Name</b>	<b>City</b>	<b>Degree</b>
McCrae, A. Michael	Montgomery	BSEd HPE

**EDINBORO UNIVERSITY OF PENNSYLVANIA  
COMMENCEMENT**

**McKean County**

<b>Name</b>	<b>City</b>	<b>Degree</b>
Alviti, Allison	Bradford	BFA
Backer, Jeffrey	Bradford	BS Business Admin.
Bolster, Jill	Bradford	BSEd Elementary Ed.
Erickson, Todd	Bradford	BA Biology
Magnetti, Michael	Bradford	BA Earth/Space Science
Haight, Tad	Ludlow	BSEd HPE
Dunn, Kelly	Rew	BA Speech-Hearing
Burdick, Elisa M.	Smethport	BSN
Placer, Cory Patrick	Smethport	BA Psychology
Raymond, Barry	Smethport	BA Criminal Justice



**EDINBORO UNIVERSITY OF PENNSYLVANIA  
COMMENCEMENT**

**Mercer County**

<b>Name</b>	<b>City</b>	<b>Degree</b>
Hildebran, John	Clarks Mills	BA Criminal Justice
Barron, Angelyn J.	Greenville	BSN
Dietrich, Kirk	Greenville	BS Business Admin.
Leonard, John	Greenville	BSEd Social Studies
Vener, Gary L.	Greenville	BA Criminal Justice
Wingard, Kimberly	Greenville	BSEd Elementary Ed.
Witt, Michelle	Greenville	BS Art Education
Drahuschak, Michael R.	Grove City	BA Speech Comm.
Nichelson, Pamela	Grove City	BS Business Admin.
Lias, Douglas	Hadley	BS Computer Science
Baker, Laura	Jackson Center	BA Psychology
Bonam, Scott Alan	Jamestown	BS Business Admin.
Ellis, Kelly	Mercer	BA Speech Comm.
Kearns, Marcia	Mercer	BSEd Elementary Ed.
Nelson, Matthew	Mercer	BSEd Elementary Ed.
Edney, Christina Lynn	Sharon	BA Speech-Hearing
Egger, Marc	Stoneboro	BS Art Education
Pence, Lisa L.	Stoneboro	BSEd Mathematics

**EDINBORO UNIVERSITY OF PENNSYLVANIA  
COMMENCEMENT**

**Montgomery County**

<b>Name</b>	<b>City</b>	<b>Degree</b>
Powell, Kimberley A.	Ambler	BS Business Admin.
Garwood, Diana	Huntingdon Valley	BA Humanities

**EDINBORO UNIVERSITY OF PENNSYLVANIA  
COMMENCEMENT**

**Northampton County**

<b>Name</b>	<b>City</b>	<b>Degree</b>
Vollbrecht, Edward A.	Bethlehem	BA Criminal Justice

**EDINBORO UNIVERSITY OF PENNSYLVANIA  
COMMENCEMENT**

**Philadelphia County**

<b>Name</b>	<b>City</b>	<b>Degree</b>
Cleaver, Tammy L.	Philadelphia	BA English
Lear, Brett C.	Philadelphia	BA English
Sevoid, Robert G.	Philadelphia	BA English

**EDINBORO UNIVERSITY OF PENNSYLVANIA  
COMMENCEMENT**

**Potter County**

<b>Name</b>	<b>City</b>	<b>Degree</b>
Rexford, Teri	Coudersport	BS Art Education
Smyers, Alice	Genesee	BS Social Work

**EDINBORO UNIVERSITY OF PENNSYLVANIA  
COMMENCEMENT**

**Schuylkill County**

<b>Name</b>	<b>City</b>	<b>Degree</b>
Gerber, Jamie B.	Tamaqua	BS Art Education



**EDINBORO UNIVERSITY OF PENNSYLVANIA  
COMMENCEMENT**

**Snyder County**

**Name**

**City**

**Degree**

Kerstetter, Shane

Selinsgrove

BA Sociology

**EDINBORO UNIVERSITY OF PENNSYLVANIA  
COMMENCEMENT**

**Somerset County**

<b>Name</b>	<b>City</b>	<b>Degree</b>
Thomas, Kevin	Hollsopple	BA Music
Pyle, Carol Jean	Rockwood	AP Secondary Guidance

**EDINBORO UNIVERSITY OF PENNSYLVANIA  
COMMENCEMENT**

**Tioga County**

<b>Name</b>	<b>City</b>	<b>Degree</b>
Wood, Joel B.	Westfield	BA English

**EDINBORO UNIVERSITY OF PENNSYLVANIA  
COMMENCEMENT**

**Venango County**

<b>Name</b>	<b>City</b>	<b>Degree</b>
Conforti, Craig	Emlenton	BS Biology
Belter, Stacey	Franklin	BS Art Education
Davis, Margaret C.	Franklin	MS Nursing
Deal, Brian K.	Franklin	AS Computer Process.
Borchert, Kevin	Oil City	BA Criminal Justice
Burkhiser, Christopher	Oil City	BS Business Admin.
Flannigan II, Daniel G.	Oil City	BS Business Admin.
Serafin, Rebecca	Oil City	BS Social Work
Blasco, Susan A.	Pleasantville	BSEd HPE
Dickson, Mary	Polk	BFA
Anderton, Julie	Seneca	BS Business Admin.
Morris, Candee A.	Seneca	BSEd Biology

# EDINBORO UNIVERSITY OF PENNSYLVANIA COMMENCEMENT

## Warren County

<b>Name</b>	<b>City</b>	<b>Degree</b>
Amsler, Pamela	Clarendon	BFA
Eshelman, Ellen M.	Columbus	AS Med. Lab.
Jukes, Shawn	Columbus	BSEd Elementary Ed.
Teasdale, Kelly	Grand Valley	BS Med. Tech.
Ferry, Kathleen A.	Irvine	BA Psychology
Kline, Heidi	Russell	BSEd Ment./Phys. Handicapped
LaBarbera, Judith Ann	Russell	MEd Elem. School Admin.
Miller, Jody	Russell	BSEd Elementary Ed.
Kifer, James Donald	Sheffield	MA Social Sciences
Brown, Laurie	Sugar Grove	AS Business Admin.
Palmer, Sandra L.	Tidioute	BA Psychology
Cristea, Cristopher	Warren	BA Geography
Kiser, Kay	Warren	BSEd Ment./Phys. Handicapped
Larson, David	Warren	BFA
Lynch, Jason	Warren	BFA
Riche, Cheryl M.	Warren	MA Clinical Psychology
Wells, Dean	Warren	BA English
Zavinski, Jeffrey	Warren	BA Criminal Justice
Johnson, Heidi A.	Youngsville	BA Psychology
Lucia, Kristy J.	Youngsville	BSEd Elementary Ed.
Mathers, Harlan	Youngsville	BSEd Elementary Ed.
Salva, Eric	Youngsville	BS Geology

**EDINBORO UNIVERSITY OF PENNSYLVANIA  
COMMENCEMENT**

**Washington County**

<b>Name</b>	<b>City</b>	<b>Degree</b>
Froats, Lisa	Avella	BS Business Admin.
Jones, Todd M.	Burgettstown	BA History
Chambers, Scott	Canonsburg	BSEd Elementary Ed.
Dobbin, Colleen	Canonsburg	BA Psychology
Javorsky, Jonell	Daisytown	BA Speech Comm.
Garde, James	Donora	BS Business Admin.
Kostolansky, Sarah	Donora	BA Psychology
Estock, Jacqueline	Finleyville	BFA
Haas-Pogany, William	Finleyville	BS Business Admin.
Williams, Paula	Finleyville	BA Speech Comm.
Gunby, Carolyn	McMurray	BSEd Elementary Ed.
Storey, Melissa	McMurray	BSEd Elementary Ed.
Jesse, Charles	Prosperity	BS Computer Science
Farabee, Desiree	Washington	BA Criminal Justice
Howard, Richele	Washington	BSEd Elementary Ed.
Julian, Kristy	Washington	BA Psychology
Mileto, Marci	Washington	BSEd Elementary Ed.
Trapuzzano, Leanne	Washington	BA Speech Comm.



**EDINBORO UNIVERSITY OF PENNSYLVANIA  
COMMENCEMENT**

**Westmoreland County**

<b>Name</b>	<b>City</b>	<b>Degree</b>
Guzzo, Daniel	Arnold	BA Criminal Justice
Ring, Kathleen	Export	BA Environ. Studies
Curry, Jennifer	Greensburg	BSEd Elementary Ed.
Trexler, Keri	Greensburg	BS Art Education
Bucko, Cara	Irwin	BFA
Powell, Amy	Irwin	BSEd Elementary Ed.
Lamacz, Susan	Jeannette	BS Business Admin.
Neubert, Steven	Jeannette	BA Speech Comm.
Otto, John	Jeannette	BA Criminal Justice
Kurpiel, Carron	Mt. Pleasant	BA Psychology
Stillwagon, Charlene R.	Mt. Pleasant	BA Psychology
Cuturilo, Brian	North Huntingdon	BSEd Elementary Ed.
Snyder, Charles	North Huntingdon	BS Computer Science
Donovan, Suzanne	Trafford	BS Social Work
Lukart, Sally	Westmoreland City	BSEd Elementary Ed.

**EDINBORO UNIVERSITY OF PENNSYLVANIA  
COMMENCEMENT**

**Arkansas**

<b>Name</b>	<b>City</b>	<b>Degree</b>
Pontzer, Cristina Marie	Maumelle	MEd Reading

**EDINBORO UNIVERSITY OF PENNSYLVANIA  
COMMENCEMENT**

**Colorado**

**Name**

**City**

**Degree**

Bartkowski, Anthony

Colorado Springs

BA Speech Comm.

**EDINBORO UNIVERSITY OF PENNSYLVANIA  
COMMENCEMENT**

**Connecticut**

<b>Name</b>	<b>City</b>	<b>Degree</b>
Butts, Kimberly J.	Stratford	BFA

**EDINBORO UNIVERSITY OF PENNSYLVANIA  
COMMENCEMENT**

**Florida**

**Name**

**City**

**Degree**

Hibbert, Andrew

Clewiston

BA Criminal Justice

McParland, Jeanne Marie

Jensen Beach

MEd Elementary Ed.

Myers, Trisha

Naples

BA Psychology

**EDINBORO UNIVERSITY OF PENNSYLVANIA  
COMMENCEMENT**

**Georgia**

<b>Name</b>	<b>City</b>	<b>Degree</b>
Jeanpierre, Jeannine P.	Decatur	BS Business Admin.
Bennett, Nicole Renae	Marietta	MEd Special Education



**EDINBORO UNIVERSITY OF PENNSYLVANIA  
COMMENCEMENT**

**Indiana**

**Name**

**City**

**Degree**

Suter, Fred L.

Nappanee

BA Psychology

**EDINBORO UNIVERSITY OF PENNSYLVANIA  
COMMENCEMENT**

**Maryland**

<b>Name</b>	<b>City</b>	<b>Degree</b>
Jones-Lantzy, Brien Patrick	Annapolis	MEd Elementary Ed.
Beall, Karen	Clarksburg	BSEd HPE
Efler, Christine L.	Crofton	BFA
Burris, John	Millers	BFA

**EDINBORO UNIVERSITY OF PENNSYLVANIA  
COMMENCEMENT**

**New Jersey**

<b>Name</b>	<b>City</b>	<b>Degree</b>
Viola, Christine	Flemington	BS Business Admin.
Skarbek, Barry	Glen Gardner	BS Business Admin.
Tokanos, Tracey	Little Silver	BA Specialized Studies
Dilts, Kevin	Phillipsburg	BSEd HPE
Bradley, Ryan	Pompton Lakes	BA Criminal Justice
Mahoney, Scott	Pompton Lakes	BSEd HPE
Chiodo, Peter T. Jr.	Randolph	BA English
Jackson, Mark	Willingboro	BS Computer Science

# EDINBORO UNIVERSITY OF PENNSYLVANIA COMMENCEMENT

## New York

Name	City	Degree
Bigaj, Rachel Leigh	Amherst	BA Psychology
Doro, Pia Louise	Angola	MEd Special Education
Overhoff, Scott	Boston	BS Environ. Science
Cody, S. Jean	Buffalo	BS Med. Tech.
Layland, Amy Jo	Caledonia	BA History
Ulrich, Ashlynn	Cassadaga	BSEd Elementary Ed.
Kapron, Anne Marie	Cheektowaga	BSEd Ment. Phys. Handicapped
Massaro, Melanie	Clifton Park	BSEd Elementary Ed.
Steinhoff, James H.	Collins	BA Speech Comm.
Zhang, Hui	Corona	MFA Painting
Romanowski, David Charles	Depew	MEd Ed. Psychology
Halberg, Jennifer L.	Dunkirk	BS Med. Lab. Tech.
Walters, Jodie	Dunkirk	BFA
Sorber, Elizabeth	East Rochester	BSEd Ment./Phys. Handicapped
Little, Michael	Elba	BS Economics
Williams, Jeanne Irene	Endicott	MEd Reading
Martin, Susan	Fairport	BSEd Elementary Ed.
Erickson, Lisa Ann	Falconer	MS Nursing
Sherlock, Gregory A.	Falconer	MEd Special Education
Floccare, Valerie	Fredonia	BFA
Donovan, Kevin	Gasport	BA Speech Comm.
Luther, Amy	Gowanda	BSEd Elementary Ed.
Robertson, Todd A.	Hilton	BS Business Admin.
Barry, Kimberly R.	Jamestown	BS Social Work
McMurdy, Joseph J.	Jamestown	BSEd Ment./Phys. Handicapped
Michos, Christina A.	Jamestown	BSEd Elementary Ed.
Ostrom, Noelle C.	Jamestown	BSEd Elementary Ed.
Pappalardo, Vincent	Jamestown	BSEd HPE
Skudlarek, Roxane C.	Jamestown	MEd Special Education
Spoto, Christoher	Jamestown	BFA
Stahlman, Michael Lee	Jamestown	MEd School Admin.
Colburg, Melinda J.	Kennedy	BSEd Elementary Ed.
Pfeifer, Kelly D.	Kingston	BSEd Elementary Ed.
DeMario, Janine	Lake View	BS Biology
Hopkins, Tawnee L.	Little Valley	BSEd Elementary Ed.
Harrison, Julie	Lockport	BSEd Elementary Ed.
Chambers, Jane E.	Mayville	MA Counseling
Patszalek, Frank	Middleport	BS Business Admin.
Traverse, Michele	Newfane	BSEd Elementary Ed.
Ahr, Andrew	Niagara Falls	BA Specialized Studies
Smith, Jennifer	Penfield	BS Art Education
Gray, Elizabeth	Plattsburg	BS Med. Lab. Tech.
McCracken, Laura	Rochester	BFA
Owen, Kimberly Joan	Rochester	MEd Elementary Ed.
Poppen, Linda A.	Rochester	BA Speech Comm.
Reece, Eric	Rochester	BFA

**EDINBORO UNIVERSITY OF PENNSYLVANIA  
COMMENCEMENT**

**New York**

<b>Name</b>	<b>City</b>	<b>Degree</b>
Harvey, Kenneth M.	Scio	BA Political Science
Friburger, William Jr.	Shirley	BA Criminal Justice
Strickland, Nicole	Silver Creek	BSEd Elementary Ed.
Penhollow, Johnathan R.	Sinclairville	BA Environ. Studies
Luce, Ann Marie	Williamsville	MEd Elementary Ed.

**EDINBORO UNIVERSITY OF PENNSYLVANIA  
COMMENCEMENT**

**Ohio**

<b>Name</b>	<b>City</b>	<b>Degree</b>
Box, J. Diane	Ashtabula	BSEd Elementary Ed.
Craft, Patricia E.	Ashtabula	BSEd Elementary Ed.
Timonere, Jamie	Ashtabula	BSEd Elementary Ed.
Drumm, Sarah	Bay Village	BFA
Armstrong, Brent	Canton	BSEd Social Studies
Ignaut, Jason	Chagrin Falls	BA Psychology
Adler, Scott	Chardon	BS Business Admin.
Bocci, David	Chardon	BA Environ. Studies
Hanna, Kurt	Chesterland	BA Speech Comm.
Scherer, Susan	Chesterland	BA Psychology
Barnes, Michael	Cleveland	BA Political Science
Lee, Alison	Concord	BFA
Penniman, Rebecca Marie	Conneaut	BSEd Elementary Ed.
Walford, Linda Lou	Conneaut	BA Speech-Hearing
Gran, Robert	Dorset	BSEd HPE
Alexander, Desiree E.	East Cleveland	BS Business Admin.
Blankenship, Shanon L.	Findlay	BA Psychology
Anderson, Jennifer L.	Fleming	BA Mathematics
Geyer, Christy	Galion	BSEd Elementary Ed.
Himes, Gary M.	Geneva	MA Counseling
Strachan, Deborah	Hudson	BA Speech Comm.
Barnes, Leigh Courtney	Jefferson	MA Counseling
Coy, Kerri Janine	Kingsville	MEd Elementary Ed.
Young, Daniel	Londonville	BA Speech Comm.
Schneeweis, Jacqueline	Lyndhurst	BA Psychology
Burdyshaw, Danialle M.	Madison	BA Psychology
Richey, Robyn M.	Mansfield	BSEd Elementary Ed.
Martin IV, Wrentie	Massillon	BS Business Admin.
Hartmann, Diane	Mentor	BSEd Chemistry
Murfin, Erin	Mentor	BA Psychology
Knowles, Allison	N. Canton	BS Chemistry
Dunn, Lori H.	N. Kingsville	BSEd Elementary Ed.
Kandray, Tammie	New Philadelphia	BSEd Elementary Ed.
Mason, Mark	Novelty	BA Speech Comm.
Andreanno, Jeffrey	Painesville	BSEd Mathematics
Flenner, Amy L.	Perry	BA Speech Comm.
Hayes, Brian	Rock Greek	BFA
Bahling, Erika	Sandusky	BS Environ. Science
Marratta, Joel	Springfield	BSEd Earth-Space Science
Nagy, Stephen	Stow	BS Business Admin.
Bauer, Christopher	Stuebenville	BA Environ. Studies
Heebsh, Brian	Tiffin	BSEd General Science
Goerlich, Liesa Marie	Toledo	MFA Ceramics
Koch, Kurt	Waite Hill	BS Business Admin.
Grosch, Keidi	Willoughby	BFA
Khrenovsky, Karla	Willoughby	BSEd Elementary Ed.



**EDINBORO UNIVERSITY OF PENNSYLVANIA  
COMMENCEMENT**

**Ohio**

**Name**

**City**

**Degree**

Nemeth, John

Willoughby

BFA

**EDINBORO UNIVERSITY OF PENNSYLVANIA  
COMMENCEMENT**

**Tennessee**

**Name**

**City**

**Degree**

Midkiff, Bryan

Nashville

BSEd Social Studies

Lhotsky, Gary J.

Palmyra

BA Speech Comm.

**EDINBORO UNIVERSITY OF PENNSYLVANIA  
COMMENCEMENT**

**Texas**

**Name**

**City**

**Degree**

Edoga, Dorothy Nonyelum

Dallas

MA Comm. Studies

**EDINBORO UNIVERSITY OF PENNSYLVANIA  
COMMENCEMENT**

**Virginia**

<b>Name</b>	<b>City</b>	<b>Degree</b>
O'Grady, Leiloni G.	Callao	MA Speech-Language
Corey, Jeanne Rae	Charlottesville	MEd Special Education
Szydlik, Todd R.	Newport News	BA Specialized Studies
Bennett, Brenda B.	Virginia Beach	MEd Elementary Ed.

## EDINBORO UNIVERSITY OF PENNSYLVANIA PUBLIC RELATIONS OFFICE

## COMMENCEMENT LIST FOR DECEMBER 1993

## Allegheny County

Painter	Michael J	Allison Park	Bachelor Of Arts	Psychology
Arnt	C.Anthony	Bethel Park	Bachelor Of Science	Comp. Business Admi
Berger	Dena	Bethel Park	B.S. In Education	Mph/Elem Ed
Gift	Robert	Bethel Park	Bachelor Of Arts	Criminal Justice
Hickey	Kimberly	Bethel Park	Bachelor Of Science	Social Work
Kriscunas	Kimberly	Bethel Park	Bachelor Of Arts	Psychology
Olare	Leonard	Bethel Park	B.S. In Education	Elementary Ed
Rankin	Darrin Lee	Bethel Park	Bachelor Of Science	Comp. Business Admi
Stanny	Melanie	Bethel Park	B.S. In Education	Elementary Ed
Graham	Christopher	Carnegie	Bachelor Of Arts	Specialized Studies
Perry	Ta-Tanisha	Clairton	Bachelor Of Science	Social Work
Litzenburger	Jill	Conneaut Lake	B.S. In Education	Elementary Ed
Santicola	Amy	Coraopolis	Bachelor Of Arts	Specialized Studies
Sardello	Amber R.	Coraopolis	B.S. In Education	Elementary Ed
Shaw	Susan	Edinboro	B.S. In Education	Elem/Early Chil
Johnson	Jennifer L	Elizabeth	B.S. In Education	Elementary Ed
Johnson	Mark	Erie	Bachelor Of Arts	Criminal Justice
Shimmin	Thomas	Erie	B.S. In Art Education	Art Education
Jordan	Antoine	Fair Oaks	Bachelor Of Science	Comp. Business Admi
Dziubaty	Dawn	Gibsonia	Bachelor Of Fine Arts	Art-Applied/Media
Foley	Kris L	Gibsonia	Bachelor Of Arts	Speech Hear Disord
Callahan	Julie	Glassport	B.S. In Education	Elementary Ed
Mccombs	Jack	Glassport	Bachelor Of Fine Arts	Art-Applied/Media
Texter	Richard S	Glenshaw	B.S. In Education	Social Studies
Bergmark	Caroline W	Harwick	B.S. In Education	Mathematics
Ayers	Terri	Homestead	Bachelor Of Arts	Psychology
Hiebner	David	Imperial	Bachelor Of Arts	Criminal Justice
Weinheimer	Wendy	Library	Bachelor Of Science	Comp. Business Admi
Deutsch	Frank	Mckees Rocks	B.S. In Education	Elementary Ed
Diani	Christina	Mckees Rocks	Bachelor Of Science	Comp. Business Admi
Mcgowan	Kellie	Mckees Rocks	Bachelor Of Science	Business Admin/Acco
Filotei	Richard	Mckeesport	Bachelor Of Science	Comp. Business Admi
Holton	Angela M.	Mckeesport	B.S. In Education	Comp English
Mccloskey	Cara	Mckeesport	B.S. In Education	Elem/Early Chil
Friday	Therese	Monroeville	Bachelor Of Science	Bio/Pre-Veterinary
Pettit	Alice	Monroeville	B.S. In Education	Elem/Early Chil
Pettit	Susanne	Monroeville	Bachelor Of Arts	Art History
Wulkan	Lisa	Monroeville	B.S. In Education	Elementary Ed
Murray	Jennifer	Natrona Heights	B.S. In Education	Elem Ed/Mph
Kaminski	Amanda	Natrona Hts	B.S. In Education	Elem/Early Chil
Leitze	John C.	Oakdale	B.S. In Education	Comp English
Negri	Dena	Pitcairn	B.S. In Education	Elementary Ed
Akers	Amy E.	Pittsburgh	Bachelor Of Fine Arts	Art-Applied/Media
Aufman	Brian	Pittsburgh	B.S. In Education	General Science
Berry	Rhena	Pittsburgh	Bachelor Of Arts	Speech Communicatio
Boylan	Daniel	Pittsburgh	Bachelor Of Arts	Criminal Justice
Colberg	Corrine	Pittsburgh	Bachelor Of Arts	Political Sci
Collet	Suzanne L.	Pittsburgh	Bachelor Of Science	Social Work
Comstock	Kevin	Pittsburgh	Bachelor Of Science	Comp. Business Admi

Public  
Relations  
Office

## EDINBORO UNIVERSITY OF PENNSYLVANIA PUBLIC RELATIONS OFFICE

## COMMENCEMENT LIST FOR DECEMBER 1993

## Allegheny County

Conn	Charles Jr	Pittsburgh	Bachelor Of Arts	Criminal Justice
Drago	Wendy	Pittsburgh	B.S. In Education	Elem/Early Chil
Duffy	Shawn R	Pittsburgh	Bachelor Of Science	Comp. Business Admi
Eidemuelller	Eric	Pittsburgh	B.S. In Education	Elementary Ed
Fehl	Michael A.	Pittsburgh	Assoc Of Science	Business Admin
Gates	Eileen	Pittsburgh	Bachelor Of Arts	Specialized Studies
Gillooly	Nora K	Pittsburgh	Bachelor Of Fine Arts	Art-Crafts
Goedert	Stephen	Pittsburgh	Bachelor Of Arts	Speech Communicatio
Hampel	David	Pittsburgh	B.S. In Art Education	Art Education
Hank	Marla	Pittsburgh	Bachelor Of Science	Business Admin/Acco
Hull	Bonnie	Pittsburgh	B.S. In Education	Elementary Ed
Johnson	Jennifer	Pittsburgh	B.S. In Education	Elementary Ed
Kanith	Russell	Pittsburgh	Bachelor Of Science	Geology
Lautner	Eric A	Pittsburgh	Bachelor Of Arts	Specialized Studies
Lewin	Bryan	Pittsburgh	Bachelor Of Arts	Speech Communicatio
Mariani	Anthony	Pittsburgh	Bachelor Of Arts	English-Literature
Mayer	Michael	Pittsburgh	B.S. In Education	Elementary Ed
Mccoy	Dorlacy	Pittsburgh	B.S. In Art Education	Art Education
Mcgranahan	Dana	Pittsburgh	Bachelor Of Arts	Speech Hear Disord
Megahan	Amy	Pittsburgh	Bachelor Of Arts	Psychology
Minyo	Tara L	Pittsburgh	Bachelor Of Arts	Speech Communicatio
Moran	Lisa A	Pittsburgh	Bachelor Of Science	Business Admin/Acco
Muldowney	Kelley	Pittsburgh	B.S. In Education	Mph/Elem Ed
Nairn	Jennifer A	Pittsburgh	Bachelor Of Science	Comp. Business Admi
Ritz	Christine	Pittsburgh	Bachelor Of Arts	Art History
Ruprecht	Heather	Pittsburgh	Bachelor Of Arts	Speech Hear Disord
Russell	Derrick	Pittsburgh	Bachelor Of Arts	Criminal Justice
Sadowski	Robin	Pittsburgh	B.S. In Art Education	Art Education
Schulz	Kimberly	Pittsburgh	Bachelor Of Arts	Criminal Justice
Smith	Susan	Pittsburgh	Bachelor Of Arts	Speech Hear Disord
Vandoren	Marc	Pittsburgh	Bachelor Of Science	Envir Scie/Earth Sc
Wood	Sidney J.	Pittsburgh	Bachelor Of Arts	Speech Communicatio
Woods	Nicole	Pittsburgh	Bachelor Of Arts	Criminal Justice
Zissis	Christina	Pittsburgh	B.S. In Education	Elem/Early Chil
Hartzell	Gregg	Sewickley	B.S. In Education	Elementary Ed
Barch	Jennifer	Springdale	B.S. In Education	Social Studies
Bussotti	David	Tarentum	Bachelor Of Arts	Envir Std/Geography
Enders	Joshua	Wexford	Bachelor Of Arts	Speech Communicatio
Meyer	Amy	Wexford	B.S. In Education	Elem/Early Chil
Cook	Heather	White Oak	B.S. In Education	Elem/Early Chil
Lang	Hope	White Oak	Bachelor Of Arts	Criminal Justice
Orosz	Amy	White Oak	Bachelor Of Science	Social Work



EDINBORO UNIVERSITY OF PENNSYLVANIA PUBLIC RELATIONS OFFICE

COMMENCEMENT LIST FOR DECEMBER 1993

Armstrong County

Flickinger  
Crissman

James A.  
Paula Rena

Apollo  
Mayport

Bachelor Of Arts  
Bachelor Of Arts

Speech Communicatio  
Psychology

## EDINBORO UNIVERSITY OF PENNSYLVANIA PUBLIC RELATIONS OFFICE

## COMMENCEMENT LIST FOR DECEMBER 1993

## Beaver County

Mckeown	Stephanie K	Aliquippa	B.S. In Education	French
Allen	Tracy	Beaver	B.S. In Education	Elem Ed/Mph
Pelaia	Lisa	Beaver Falls	B.S. In Education	Ment/Phys Hand
Deramo	Theresa Ann	Conway	Master Of Arts	Art
Folino	Anthony	Ellwood City	Bachelor Of Science	Comp. Business Admi
Frattaroli	Antonio P.	Freedom	Bachelor Of Science	Comp. Business Admi
Wanchock	Tara	Freedom	Bachelor Of Arts	Speech Communicatio
Thomas	Alvin E Iii	Georgetown	Bachelor Of Science	Comp. Business Admi
Hapach	Andrew	Industry	Bachelor Of Arts	Criminal Justice
Hunt	Pamela	Monaca	Bachelor Of Fine Arts	Art-Applied/Media
Krugle	Bobbi Jean	Monaca	Bachelor Of Science	Comp. Business Admi

01/24/94

PAGE: 3

EDINBORO UNIVERSITY OF PENNSYLVANIA PUBLIC RELATIONS OFFICE

COMMENCEMENT LIST FOR DECEMBER 1993

Bradford County

Murphy

Teresa

Ulster

Bachelor Of Arts

Speech Hear Disord

## EDINBORO UNIVERSITY OF PENNSYLVANIA PUBLIC RELATIONS OFFICE

## COMMENCEMENT LIST FOR DECEMBER 1993

## Butler County

Fiel	Lucinda J	Butler	Bachelor Of Arts	Specialized Studies
Klugh	Ben Levier	Butler	B.S. In Education	Biology
Rodgers	Beverly A.	Chicora	B.S. In Education	Mathematics
Noto	Karen	Cochranton	B.S. In Education	Elem/Early Chil
Pegher	Douglas	Mars	Bachelor Of Arts	Psychology
Byrnes	Jennifer	Portersville	B.S. In Education	Ment/Phys Hand
Szymkiewicz	Mark	Sarver	B.S. In Education	Mathematics
Lange	Ronald J	Slippery Rock	Bachelor Of Arts	Mathematics
Gibson	Michelle	Valencia	Bachelor Of Fine Arts	Art-Applied/Media
Loveridge	Billie	Zelienople	B.S. In Education	Elem Ed/Mph

## EDINBORO UNIVERSITY OF PENNSYLVANIA PUBLIC RELATIONS OFFICE

## COMMENCEMENT LIST FOR DECEMBER 1993

## Cambria County

Gergely	Brian	Ebensburg	Bachelor Of Arts	Criminal Justice
Patterson	Lora R.	Edinboro	Bachelor Of Fine Arts	Art-Crafts
Leitenberger	Jennifer	Johnstown	B.S. In Education	Elem/Early Chil
Shank	Cindy	Johnstown	Bachelor Of Arts	Speech Communicatio

01/24/94

PAGE: 6

EDINBORO UNIVERSITY OF PENNSYLVANIA PUBLIC RELATIONS OFFICE

COMMENCEMENT LIST FOR DECEMBER 1993

Chester County

Ball	Philip A.	Nottingham	Assoc Of Arts	Crim Just/Law Enfor
------	-----------	------------	---------------	---------------------



EDINBORO UNIVERSITY OF PENNSYLVANIA PUBLIC RELATIONS OFFICE

COMMENCEMENT LIST FOR DECEMBER 1993

Clarion County

Kolson	Todd	Punxsutawney	B.S. In Education	Health/Phys Ed
Mccullough	Terry	Rimersburg	B.S. In Education	Health/Phys Ed
Blair	Tim	St Petersburg	B.S. In Art Education	Art Education
Daum	Daniel	Tionesta	B.S. In Education	Health/Phys Ed

## EDINBORO UNIVERSITY OF PENNSYLVANIA PUBLIC RELATIONS OFFICE

## COMMENCEMENT LIST FOR DECEMBER 1993

## Crawford County

Babb	Brian T.	Cambridge Springs	Bachelor Of Arts	Geography
Burke	Paul D.	Cambridge Springs	Bachelor Of Arts	German
Ferri	Sandra A.	Cambridge Springs	Bachelor Of Arts	Criminal Justice
Huddleston	Sean	Cambridge Springs	Bachelor Of Science	Comp. Business Admi
Kuligowski	Tara Pamalyn	Cambridge Springs	B.S. In Education	Elem Ed/Mph
Simcheck	Terryann	Cambridge Springs	Bachelor Of Arts	Speech Communicatio
Wilson	Rebecca A	Cambridge Springs	Bachelor Of Science	Business Admin/Acco
Hrala	Vicky L.	Centerville	Bachelor Of Science	Social Work
Rice	Betty A.	Centerville	Bachelor Of Arts	Psychology
Debaise	Diane Marie	Conneaut Lake	Master Of Science	Biology
Page	Adam	Conneaut Lake	Bachelor Of Science	Comp. Business Admi
Rader	Ethel	Conneaut Lake	Bachelor Of Arts	Psychology
Rader	Ethel	Conneaut Lake	Assoc Of Science	Business Admin
Cassidy	Paul F	Conneautville	Bachelor Of Science	Business Admin/Acco
Durasa	Traci	Conneautville	Bachelor Of Arts	Speech Hear Disord
Chamberlain	Timothy	Edinboro	Bachelor Of Arts	Specialized Studies
Nuhfer	Sandy S	Edinboro	B.S. In Education	Comp English
Steinbuhler	Laura	Edinboro	Bachelor Of Fine Arts	Art-Applied/Media
Mangoni	Lisa S.	Erie	B.S. In Education	Elem Ed/Mph
Oconnor	Tiffany	Guys Mills	Bachelor Of Arts	Speech Hear Disord
Mattis	William	Harborcreek	Bachelor Of Science	Comp. Business Admi
Costello	James B	Linesville	Bachelor Of Science	Comp. Business Admi
Putnam	Tammy Lynn	Linesville	Bachelor Of Arts	Psychology
Surface	Roberta K	Linesville	B.S. In Education	Elem Ed/Mph
Gage	Doreen	Meadville	Assoc Of Science	Business Admin
Baumgardner	Todd	Meadville	Bachelor Of Arts	Criminal Justice
Call	Susan J	Meadville	B.S. In Education	Ment/Phys Hand
Cheropovich	Nicholas J.	Meadville	Advanced Program	Sch Supervision:Sp Ed
Clark	Shane P	Meadville	Assoc Of Science	Business Admin
Cressler	Crista	Meadville	B.S. In Education	Elem/Early Chil
Deane	Gerry Byham	Meadville	Advanced Program	Secondary Guidance
Denman	Debra L	Meadville	Assoc Of Science	Pre School
Dracup	Thomas Alfred	Meadville	Bachelor Of Fine Arts	Art-Crafts
Harrison	Pamela	Meadville	B.S. In Education	Elem Ed/Mph
Lloyd	Kimberly Kay	Meadville	Master Of Arts	Speech Lang Pathology
Martin	David L	Meadville	Assoc Engineering Tec	Manufacturing Eng T
Nyilyk	Kathleen	Meadville	B.S. In Education	Health/Phys Ed
Rich	Betty	Meadville	Bachelor Of Arts	Psychology
Rich	Betty	Meadville	Bachelor Of Arts	Speech Communicatio
Sackett	Todd	Meadville	Bachelor Of Arts	Criminal Justice
Schaub	Christopher	Meadville	Bachelor Of Fine Arts	Art-Applied/Media
Simonette	Marilyn Louise	Meadville	Master Of Arts	Counseling:Sec Guid
Way	Luann Sippy	Meadville	Master Of Education	Elem Ed - General
Williams	Michael J	Meadville	Assoc Of Arts	Liberal Studies
Consla	Catherine A	Saegertown	Bachelor Of Arts	Political Sci
Fertig	Brian	Saegertown	Bachelor Of Arts	Specialized Studies
Harakal	Paul T	Saegertown	B.S. In Education	Elementary Ed
Lewandowski	Jeffrey G	Saegertown	Bachelor Of Arts	Criminal Justice
Perry	Jennifer	Saegertown	Bachelor Of Arts	Speech Hear Disord

## EDINBORO UNIVERSITY OF PENNSYLVANIA PUBLIC RELATIONS OFFICE

## COMMENCEMENT LIST FOR DECEMBER 1993

## Crawford County

Pratt	Sharon L.	Saegertown	Assoc Of Arts	Liberal Studies
Schlosser	Patricia S.	Saegertown	B.S. In Education	Elementary Ed
Smith	Matthew	Saegertown	Bachelor Of Arts	Envir Std/Geography
Stanbro	Stuart	Spartansburg	B.S. In Education	Health/Phys Ed
Peden	Dennis Eugene	Titusville	Bachelor Of Arts	Political Sci
Scott	Judith Way	Titusville	B.S. In Education	Comp English
Zimmerman	Kirt	Titusville	B.S. In Education	Social Studies
Edwards	Michael	Union City	Bachelor Of Arts	Specialized Studies
Owen	Laurie M	Union City	Assoc Of Science	Medical Laboratory

EDINBORO UNIVERSITY OF PENNSYLVANIA PUBLIC RELATIONS OFFICE

COMMENCEMENT LIST FOR DECEMBER 1993

Cumberland County

Winter	Kevin	New Cumberland	B.S. In Education	Health/Phys Ed
--------	-------	----------------	-------------------	----------------

## EDINBORO UNIVERSITY OF PENNSYLVANIA PUBLIC RELATIONS OFFICE

## COMMENCEMENT LIST FOR DECEMBER 1993

## Elk County

Cunningham	David	Edinboro	Bachelor Of Science	Envir Scie/Earth Sc
Chiesa	Christopher D.	Johnsonburg	Bachelor Of Arts	Speech Communicatio
Muroski	Kathleen T	Johnsonburg	Bachelor Of Arts	Speech Hear Disord
Sallack	David	Johnsonburg	B.S. In Education	Health/Phys Ed
Walters	Brenda	Johnsonburg	Bachelor Of Science	Comp. Business Admi
Gies	Leah	St Marys	Bachelor Of Science	Social Work
Wolfe	Dana	St Marys	B.S. In Education	Social Studies

## EDINBORO UNIVERSITY OF PENNSYLVANIA PUBLIC RELATIONS OFFICE

## COMMENCEMENT LIST FOR DECEMBER 1993

## Erie County

Kossbiel	Heather	Edinboro	B.S. In Education	Elem Ed/Mph
Mack	Michele Marie	Tiffin - Does NOT EXIST	Bachelor Of Arts	Russian
Buckwalter	Robert Jr	Albion	Bachelor Of Arts	Geography
Purcell	Rebecca	Albion	B.S. In Education	Comp English
Simpson	Susan Marie	Albion	Bachelor Of Science	Indus/Trade/Ldrshp
Welker	Amy K.	Cambridge Springs	Bachelor Of Arts	Drama
Bova	Patrick	Corry	Bachelor Of Arts	History
Hornick	Meghan M.	Corry	Assoc Of Science	Pre School
Krone	Julie	Corry	Bachelor Of Science	Business Admin/Acco
Mcavoy	Michelle	Corry	B.S. In Education	Elem/Early Chil
Migliaccio	Kathleen M.	Corry	B.S. In Education	Elem/Early Chil
Zewe	Beth A.	Cranesville	Bachelor Of Arts	English-Writing
Bright	Debora	E Springfield	Assoc Of Science	Pre School
Hoover	Denise	E Springfield	B.S. In Education	Mph/Elem Ed
Adair	William Hartley	Edinboro	Bachelor Of Arts	Speech Communicatio
Biebel	Ronald Paul	Edinboro	Bachelor Of Arts	Psychology
Birchard	Terri Lynn	Edinboro	Bachelor Of Science	Business Admin/Acco
Blakely	Kathleen Elizabe	Edinboro	Bachelor Of Fine Arts	Art-Crafts
Czech	Anita	Edinboro	Advanced Program	Reading Specialist
Diley	Timothy	Edinboro	Bachelor Of Science	Computer Science
Dreibelbis	David	Edinboro	Assoc Engineering Tec	Biomed Equip Tech
Etling	John	Edinboro	Bachelor Of Arts	Psychology
Frank	Kyle	Edinboro	Bachelor Of Arts	History
Gallo	Karen Marie	Edinboro	Master Of Education	Special Education
Gongaware	Karen Annette	Edinboro	Master Of Arts	Counseling - St Pers
Gorski	Kevin J	Edinboro	Bachelor Of Science	Comp. Business Admi
Grippe	Franklin J	Edinboro	Bachelor Of Fine Arts	Art-Applied/Media
Helm	Susan E.	Edinboro	Master Of Arts	Art
Hill	Barbara	Edinboro	Bachelor Of Arts	Psychology
Jackson	Jo-Lynda	Edinboro	Bachelor Of Arts	Specialized Studies
Kane	Daniel William	Edinboro	Master Of Education	Special Education
Knaus	Misty L	Edinboro	B.S. In Education	Mathematics
Lampman	Aileen	Edinboro	Bachelor Of Fine Arts	Art-Crafts
Pontious	Shelly	Edinboro	Bachelor Of Science	Business Admin/Acco
Puleo	Margaret Lynn	Edinboro	Master Of Arts	Counseling - St Pers
Rankin	Timothy James	Edinboro	Advanced Program	Secondary School Adm
Rankin	Timothy James	Edinboro	Advanced Program	Elementary School Adm
Rea	Gwen	Edinboro	B.S. In Education	Health/Phys Ed
Roberts	Brenda Lynn	Edinboro	Master Of Arts	Speech Lang Pathology
Slater	James J.	Edinboro	Bachelor Of Science	Bio/Pre-Medical
Smith	Carole White	Edinboro	Advanced Program	Secondary School Adm
Stults	Pamela Lewis	Edinboro	Master Of Arts	Counseling - St Pers
Agurkis	Karen	Erie	B.S. In Education	Social Studies
Artello	Michelle M	Erie	B.S. In Education	Elementary Ed
Barlow	Barbara A.	Erie	B.S. In Education	Ment/Phys Hand
Berarducci	Matthew V	Erie	Bachelor Of Arts	Criminal Justice
Beveridge	James	Erie	Bachelor Of Arts	Speech Communicatio
Bolash	Joseph Iii	Erie	Bachelor Of Arts	Art History
Bolash	Joseph Iii	Erie	Bachelor Of Arts	English-Literature



## EDINBORO UNIVERSITY OF PENNSYLVANIA PUBLIC RELATIONS OFFICE

## COMMENCEMENT LIST FOR DECEMBER 1993

## Erie County

Bradley	Dawn	Erie	B.S. In Education	Mph/Elem Ed
Brady	Christine	Erie	Bachelor Of Science	Nursing
Brown	Joel	Erie	B.S. In Education	Mph/Elem Ed
Bules	Jennifer	Erie	Bachelor Of Science	Social Work
Burger	Deborah	Erie	Bachelor Of Arts	Psychology
Butler	Reuben Zackary	Erie	Master Of Arts	Counseling - Rehab
Calafato	Joseph Dominic	Erie	Master Of Education	Secondary Sch Admin
Chimenti	Catherine M	Erie	B.S. In Education	Elementary Ed
Chrzanowski	Norbert	Erie	Bachelor Of Science	Business Admin/Acco
Clemente	Gene	Erie	Bachelor Of Arts	Envir Std/Geography
Cox	Kimberly S	Erie	Assoc Of Science	Business Admin
Crandell	Elizabeth E	Erie	B.S. In Education	Elem/Early Chil
Daubenspeck	Todd D.	Erie	Assoc Of Science	Business Admin
Dimperio	Thomas M	Erie	Bachelor Of Science	Computer Science
Dodsworth	Kimberly	Erie	B.S. In Education	Elem Ed/Mph
Doutt	Donald	Erie	B.S. In Education	Social Studies
Dumanski	Jill Marie	Erie	B.S. In Education	Elem/Early Chil
Dunbar	Amy	Erie	Bachelor Of Arts	Speech Hear Disord
Dunlap	Nancy	Erie	B.S. In Education	Elementary Ed
Eastman	Jeffrey	Erie	Bachelor Of Science	Computer Science
Eckendorf	Katherine Rose	Erie	Master Of Education	Elem Ed - Clinical M
Fallon	Shawn Scott	Erie	Master Of Arts	Communication Studies
Feiock	Jennifer M.	Erie	Bachelor Of Arts	Spanish
Fitzgerald	Michael	Erie	Bachelor Of Arts	Criminal Justice
Gaydos	Julie A	Erie	B.S. In Education	Sch Dental Hyg
Giannamore	Susan	Erie	B.S. In Education	Elem/Early Chil
Grady	Shawn E.	Erie	Bachelor Of Arts	Specialized Studies
Gray	Theresa Dolores	Erie	Bachelor Of Arts	Psychology
Hamilton	Debra Irene	Erie	Bachelor Of Arts	Specialized Studies
Hansen	Terri K.	Erie	B.S. In Education	Elementary Ed
Heberlein	Charles	Erie	Bachelor Of Arts	Psychology
Held	William	Erie	Bachelor Of Fine Arts	Art-Applied/Media
Hill	Doreen M	Erie	B.S. In Education	Elementary Ed
Hirsch	Emily	Erie	Bachelor Of Science	Nursing/Rn
Honey	Terry L.	Erie	Bachelor Of Arts	Mathematics
Horton	Amy Ellen	Erie	Bachelor Of Science	Comp. Business Admi
Kerr	Mathew	Erie	Bachelor Of Arts	Psychology
Kilanski	Paul Joseph	Erie	Bachelor Of Arts	Social Science
Kolakowski	Jennifer Lin	Erie	B.S. In Education	Elementary Ed
Lambright	Tricia	Erie	Bachelor Of Arts	Speech Communicatio
Lewis	Brian P	Erie	Assoc Of Science	Business Admin
Little	Lynette Marie	Erie	Bachelor Of Fine Arts	Art-Crafts
Lombardi	Dominic M	Erie	Bachelor Of Science	Computer Science
Lubowicki	Michael	Erie	Bachelor Of Fine Arts	Art-Applied/Media
Maciolek	Thomas	Erie	Bachelor Of Science	Comp. Business Admi
Martin	Allison E	Erie	B.S. In Education	Ment/Phys Hand
Martin	M.Romayne	Erie	Master Of Education	Reading
Mazzocco	Toni A.	Erie	B.S. In Education	Elem/Early Chil
Mcdonnell	Joyce	Erie	Bachelor Of Arts	Speech Communicatio



## EDINBORO UNIVERSITY OF PENNSYLVANIA PUBLIC RELATIONS OFFICE

## COMMENCEMENT LIST FOR DECEMBER 1993

## Erie County

Morey	Denine	Erie	B.S. In Education	Elem/Early Chil
Morrison	Raymond	Erie	Bachelor Of Arts	History
Mroczkowski	Katrina	Erie	Bachelor Of Science	Social Work
Muffie	Dawn	Erie	B.S. In Education	Elementary Ed
Myers	Patricia Lynn	Erie	Bachelor Of Science	Nursing/Rn
Nissen	Kim	Erie	B.S. In Education	Elem/Early Chil
Nwokeji	Jacqueline Y	Erie	Bachelor Of Arts	Psychology
Osullivan	Timothy D	Erie	Bachelor Of Arts	Biology
Panitzke	Lorie Diane	Erie	Master Of Arts	Counseling - St Pers
Parker	Renee	Erie	Bachelor Of Science	Social Work
Rinke	Thomas Michael	Erie	Master Of Education	Secondary Sch Admin
Roberts	Norma Jean	Erie	B.S. In Education	Elem/Early Chil
Rohrbach	Timothy	Erie	Bachelor Of Fine Arts	Art-Applied/Media
Roland	Anita	Erie	B.S. In Art Education	Art Education
Rose	Lisa Ann	Erie	Master Of Education	Special Education
Ryan	Kelly Ann	Erie	Master Of Education	Educational Psycholog
Sanner	David Charles	Erie	Master Of Arts	Clinical Psychology
Schau	Jo-Ette Lynn	Erie	Master Of Arts	Speech Lang Pathology
Schau	Sandra Lynn	Erie	Master Of Education	Educational Psycholog
Sheehan	Kathleen M.	Erie	B.S. In Education	Elem/Early Chil
Skibinski	Andrea	Erie	B.S. In Education	Health/Phys Ed
Sok	Robert M. Ii	Erie	Bachelor Of Science	Geology
Stanford	Norman Dale	Erie	Master Of Arts	Counseling:Sec Guid
Stefanovski	Peggy Lee	Erie	Advanced Program	Sch Supervision:Sp Ed
Strelecki	Jennifer	Erie	B.S. In Education	Elem Ed/Mph
Suppa	Dana P	Erie	B.S. In Education	Elementary Ed
Tate	Jacqueline	Erie	Bachelor Of Arts	Psychology
Terwilliger	Darlene	Erie	B.S. In Education	Elem/Early Chil
Towns	Christine A	Erie	Bachelor Of Arts	Psychology
Trocki	Melinda Dianne	Erie	Master Of Arts	Speech Lang Pathology
Viglione	Nick	Erie	Bachelor Of Arts	Psychology
Weaver	Brenda	Erie	B.S. In Education	Elem Ed/Mph
White	William J.	Erie	B.S. In Education	Social Studies
Wilkey	Duane	Erie	Bachelor Of Science	Computer Science
Williams	Dennis	Erie	Bachelor Of Arts	Speech Communicatio
Worton	Marlene Patricia	Erie	Advanced Program	Sch Supervision:Sp Ed
Wylar	Barbara Kathryn	Erie	Master Of Education	Reading
Yonko	Karen L.	Erie	B.S. In Education	Biology
Alwens	Max Eugene	Fairview	Master Of Education	Secondary Sch Admin
Brown	Lori	Fairview	Bachelor Of Arts	Sociology
Duran	Marilyn	Fairview	Bachelor Of Science	Business Admin/Acco
Leuenberger	Sharon Lynne	Fairview	Master Of Arts	Clinical Psychology
Mccarthy	Wendy S.	Fairview	B.S. In Education	Mph/Elem Ed
Clifford	Gerald	Girard	B.S. In Art Education	Art Education
Cook	Dawn Marie	Girard	Master Sci Nursing	Nursing
Dinger	Julie L	Girard	B.S. In Education	Elementary Ed
Knapp	Debra S	Girard	Assoc Of Science	Pre School
Koskie	Angela L	Girard	Bachelor Of Arts	Political Sci
Long	Kimberly	Girard	B.S. In Education	Ment/Phys Hand

## EDINBORO UNIVERSITY OF PENNSYLVANIA PUBLIC RELATIONS OFFICE

## COMMENCEMENT LIST FOR DECEMBER 1993

## Erie County

Stewart	Tisha	Girard	Bachelor Of Science	Business Admin/Acco
Welch	Brian S.	Girard	B.S. In Education	Mathematics
Drahuschak	Michael R	Grove City	Bachelor Of Arts	Speech Communicatio
Olsen	Gregory	Harborcreek	Bachelor Of Fine Arts	Art-Applied/Media
Taylor	Heidi L	Lake City	Bachelor Of Science	Comp. Business Admi
Dachtyl	Holly	Mckean	B.S. In Education	Ment/Phys Hand
Kauffman	Laura R.	Mckean	Bachelor Of Science	Social Work
Patterson	Catherine Ann	Mckean	B.S. In Education	Elementary Ed
Beardsley	Gregory A.	North East	Master Of Education	Secondary Sch Admin
Carey	Mary	North East	B.S. In Education	Elementary Ed
Turowski	Kirsten E.	North East	Bachelor Of Arts	Criminal Justice
Turri	Renee	North East	Bachelor Of Science	Social Work
Miller	Jody	Russell	B.S. In Education	Elementary Ed
Ryland	Vonnie Gay	Shippensburg	Master Of Education	Elem-Early Child Ed
Maker	Jennifer	Union City	B.S. In Education	Elem/Early Chil
Neuch	Liz H.	Union City	B.S. In Education	Elem/Early Chil
Prenatt	Tammy	Union City	B.S. In Education	Mph/Elem Ed
Sanders	Christine	Union City	B.S. In Education	Biology
Zacherl	Michelle Ann	Valencia	Master Of Arts	Speech Lang Pathology
Sweeney	Daniel	W Springfield	B.S. In Education	Elementary Ed
Gaitaniella	Shawn R	Waterford	Assoc Engineering Tec	Manufacturing Eng T
Piotrowski	Thomas	Waterford	Bachelor Of Science	Chemistry
Prather	Mike	Waterford	B.S. In Art Education	Art Education
Schrimper	Eric L	Waterford	Bachelor Of Arts	Specialized Studies

## EDINBORO UNIVERSITY OF PENNSYLVANIA PUBLIC RELATIONS OFFICE

## COMMENCEMENT LIST FOR DECEMBER 1993

## Fayette County

Motycka	David	Connellsville	Bachelor Of Arts	Psychology
Murtha	Susan	Connellsville	Bachelor Of Science	Biology
Swink	Jill	Connellsville	B.S. In Education	Elementary Ed
Sages	Robert	Dunbar	Bachelor Of Arts	Criminal Justice

## EDINBORO UNIVERSITY OF PENNSYLVANIA PUBLIC RELATIONS OFFICE

## COMMENCEMENT LIST FOR DECEMBER 1993

## Lawrence County

Foreman	Bryce W.	Ellwood City	Assoc Of Science	Business Admin
Foreman	Bryce W.	Ellwood City	Assoc Of Science	Computer/Inf Proces
Scott	Theodore	Ellwood City	Bachelor Of Arts	English-Writing
Boyles	Donald	New Castle	B.S. In Education	Health/Phys Ed
Brooks	Heather N	New Castle	Bachelor Of Arts	Speech Hear Disord
Fassinger	John	New Castle	Bachelor Of Science	Comp. Business Admi
Fleeger	Kevin	New Castle	Bachelor Of Arts	Criminal Justice
Glovier	Jodi	New Castle	Bachelor Of Arts	Criminal Justice

## EDINBORO UNIVERSITY OF PENNSYLVANIA PUBLIC RELATIONS OFFICE

## COMMENCEMENT LIST FOR DECEMBER 1993

## Lackawanna County

Nicastro	Matthew M	Clarks Summit	Bachelor Of Science	Bio/Pre-Pharmacy
----------	-----------	---------------	---------------------	------------------

## EDINBORO UNIVERSITY OF PENNSYLVANIA PUBLIC RELATIONS OFFICE

## COMMENCEMENT LIST FOR DECEMBER 1993

## Indiana County

Powell	Amy	Irwin	B.S. In Education	Elem/Early Chil
--------	-----	-------	-------------------	-----------------

## EDINBORO UNIVERSITY OF PENNSYLVANIA PUBLIC RELATIONS OFFICE

## COMMENCEMENT LIST FOR DECEMBER 1993

## Greene County

Carter	Cheryl	Jefferson	Bachelor Of Arts	English-Writing
--------	--------	-----------	------------------	-----------------

## EDINBORO UNIVERSITY OF PENNSYLVANIA PUBLIC RELATIONS OFFICE

## COMMENCEMENT LIST FOR DECEMBER 1993

## Franklin County

Layton	Steven	Mercersburg	B.S. In Education	Health/Phys Ed
--------	--------	-------------	-------------------	----------------

## EDINBORO UNIVERSITY OF PENNSYLVANIA PUBLIC RELATIONS OFFICE

## COMMENCEMENT LIST FOR DECEMBER 1993

## Mercer County

Hildebran	John	Clarks Mills	Bachelor Of Arts	Criminal Justice
King	Douglas Carl	Edinboro	Master Of Education	Educational Psycholog
Leonard	John	Greenville	B.S. In Education	Social Studies
Wingard	Kimberly	Greenville	B.S. In Education	Elem/Early Chil
Witt	Michelle	Greenville	B.S. In Art Education	Art Education
Lias	Douglas	Hadley	Bachelor Of Science	Computer Science
Bonam	Scott Alan	Jamestown	Bachelor Of Science	Comp. Business Admi
Ellis	Kelly	Mercer	Bachelor Of Arts	Speech Communicatio
Nelson	Matthew	Mercer	B.S. In Education	Elementary Ed
Edney	Christina Lynn	Sharon	Bachelor Of Arts	Speech Hear Disord
Egger	Marc	Stoneboro	B.S. In Art Education	Art Education
Pence	Lisa L	Stoneboro	B.S. In Education	Mathematics

01/24/94

PAGE: 19

## EDINBORO UNIVERSITY OF PENNSYLVANIA PUBLIC RELATIONS OFFICE

## COMMENCEMENT LIST FOR DECEMBER 1993

## Mckean County

Erickson	Todd	Bradford	Bachelor Of Arts	Biology
Magnetti	Michael	Bradford	Bachelor Of Arts	Earth/Space Sci
Haight	Tad	Ludlow	B.S. In Education	Health/Phys Ed
Dunn	Kelly	Rew	Bachelor Of Arts	Speech Hear Disord
Raymond	Barry	Smethport	Bachelor Of Arts	Criminal Justice

01/24/94

PAGE: 18

## EDINBORO UNIVERSITY OF PENNSYLVANIA PUBLIC RELATIONS OFFICE

## COMMENCEMENT LIST FOR DECEMBER 1993

## Lycoming County

Mcrae	A. Michael	Montgomery	B.S. In Education	Health/Phys Ed
-------	------------	------------	-------------------	----------------

01/24/94

PAGE: 17

## EDINBORO UNIVERSITY OF PENNSYLVANIA PUBLIC RELATIONS OFFICE

## COMMENCEMENT LIST FOR DECEMBER 1993

## Lehigh County

Padamonsky	Teresa	Schnecksville	Bachelor Of Arts	Psychology
------------	--------	---------------	------------------	------------



01/24/94

PAGE: 25

EDINBORO UNIVERSITY OF PENNSYLVANIA PUBLIC RELATIONS OFFICE

COMMENCEMENT LIST FOR DECEMBER 1993

Snyder County

Kerstetter Shane Selinsgrove Bachelor Of Arts Sociology

01/24/94

PAGE: 24

EDINBORO UNIVERSITY OF PENNSYLVANIA PUBLIC RELATIONS OFFICE

COMMENCEMENT LIST FOR DECEMBER 1993

Schuylkill County

Gerber Jamie B. Tamaqua B.S. In Art Education Art Education

01/24/94

PAGE: 23

EDINBORO UNIVERSITY OF PENNSYLVANIA PUBLIC RELATIONS OFFICE

COMMENCEMENT LIST FOR DECEMBER 1993

Potter County

Rexford Teri Coudersport B.S. In Art Education Art Education  
Smyers Alice Genesee Bachelor Of Science Social Work

01/24/94

PAGE: 22

EDINBORO UNIVERSITY OF PENNSYLVANIA PUBLIC RELATIONS OFFICE

COMMENCEMENT LIST FOR DECEMBER 1993

Philadelphia County

Lear Brett C Philadelphia Bachelor Of Arts English-Literature

01/24/94

PAGE: 21

EDINBORO UNIVERSITY OF PENNSYLVANIA PUBLIC RELATIONS OFFICE

COMMENCEMENT LIST FOR DECEMBER 1993

Montgomery County

Garwood Diana Huntingdon Valley Bachelor Of Arts Humanities-Arts&Hum



01/24/94

## EDINBORO UNIVERSITY OF PENNSYLVANIA PUBLIC RELATIONS OFFICE

## COMMENCEMENT LIST FOR DECEMBER 1993

## Warren County

Mcnaughton	Scott R	Hampden	Bachelor Of Arts	Criminal Justice
------------	---------	---------	------------------	------------------

PAGE: 29

01/24/94

## EDINBORO UNIVERSITY OF PENNSYLVANIA PUBLIC RELATIONS OFFICE

## COMMENCEMENT LIST FOR DECEMBER 1993

## Venango County

Conforti	Craig	Emlenton	Bachelor Of Science	Biology
Belter	Stacey	Franklin	B.S. In Art Education	Art Education
Davis	Margaret C.	Franklin	Master Sci Nursing	Nursing
Serafin	Rebecca	Oil City	Bachelor Of Science	Social Work
Blasco	Susan A	Pleasantville,	B.S. In Education	Health/Phys Ed
Dickson	Mary	Polk	Bachelor Of Fine Arts	Art-Crafts
Anderton	Julie	Seneca	Bachelor Of Science	Comp. Business Admi
Morris	Candee A	Seneca	B.S. In Education	Biology
Martin	June A.	Titusville	Master Of Arts	Counseling:Sec Guid

01/24/94

PAGE: 28

## EDINBORO UNIVERSITY OF PENNSYLVANIA PUBLIC RELATIONS OFFICE

## COMMENCEMENT LIST FOR DECEMBER 1993

## Tioga County

Wood	Joel B.	Westfield	Bachelor Of Arts	English-Literature
------	---------	-----------	------------------	--------------------

01/24/94

PAGE: 27

## EDINBORO UNIVERSITY OF PENNSYLVANIA PUBLIC RELATIONS OFFICE

## COMMENCEMENT LIST FOR DECEMBER 1993

## Susquehanna County

Whitaker	Jenny B	Edinboro	Assoc Of Arts	Liberal Studies
----------	---------	----------	---------------	-----------------

01/24/94

PAGE: 26

## EDINBORO UNIVERSITY OF PENNSYLVANIA PUBLIC RELATIONS OFFICE

## COMMENCEMENT LIST FOR DECEMBER 1993

## Somerset County

Thomas	Kevin	Hollsopple	Bachelor Of Arts	Music
Pyle	Carol Jean	Rockwood	Advanced Program	Secondary Guidance

## EDINBORO UNIVERSITY OF PENNSYLVANIA PUBLIC RELATIONS OFFICE

## COMMENCEMENT LIST FOR DECEMBER 1993

## Washington County

Froats	Lisa	Avella	Bachelor Of Science	Comp. Business Admi
Chambers	Scott	Canonsburg	B.S. In Education	Elementary Ed
Dobbin	Colleen	Canonsburg	Bachelor Of Arts	Psychology
Javorsky	Jonell	Daisytown	Bachelor Of Arts	Speech Communicatio
Javorsky	Jonell	Daisytown	Assoc Of Science	Business Admin
Garde	James	Donora	Bachelor Of Science	Comp. Business Admi
Kostolansky	Sarah	Donora	Bachelor Of Arts	Psychology
Bryson	Patrick	Edinboro	Bachelor Of Science	Comp. Business Admi
Lutz	Michelle A	Erie	Bachelor Of Arts	Psychology
Haas-Pogany	William	Finleyville	Bachelor Of Science	Comp. Business Admi
Gunby	Carolyn	Mcmurray	B.S. In Education	Elem/Early Chil
Storey	Melissa	Mcmurray	B.S. In Education	Elem/Early Chil
Jesse	Charles	Prosperity	Bachelor Of Science	Computer Science
Mileto	Marci	Washington	B.S. In Education	Elementary Ed

## EDINBORO UNIVERSITY OF PENNSYLVANIA PUBLIC RELATIONS OFFICE

## COMMENCEMENT LIST FOR DECEMBER 1993

## Warren County

Jukes	Shawn	Columbus	B.S. In Education	Elem/Early Chil
Ferry	Kathleen A.	Irvine	Bachelor Of Arts	Psychology
Kline	Heidi	Russell	B.S. In Education	Mph/Elem Ed
Brown	Laurie	Sugar Grove	Assoc Of Science	Business Admin
Cristea	Cristopher	Warren	Bachelor Of Arts	Geography
Kiser	Kay	Warren	B.S. In Education	Mph/Elem Ed
Lynch	Jason	Warren	Bachelor Of Fine Arts	Art-Applied/Media
Riche	Cheryl M.	Warren	Master Of Arts	Clinical Psychology
Wells	Dean	Warren	Bachelor Of Arts	English-Writing
Johnson	Heidi A	Youngsville	Bachelor Of Arts	Psychology
Lucia	Kristy J	Youngsville	B.S. In Education	Elementary Ed
Mathers	Harlan	Youngsville	B.S. In Education	Elementary Ed
Salva	Eric	Youngsville	Bachelor Of Science	Geology

## EDINBORO UNIVERSITY OF PENNSYLVANIA PUBLIC RELATIONS OFFICE

## COMMENCEMENT LIST FOR DECEMBER 1993

Koyama	Mizuho	243-04 Japan	Bachelor Of Arts	Geography
Navarasuchitr	Prawit	Bangkok Thailand	Bachelor Of Science	Comp. Business Admi
Wong	Ping Ki	Hong Kong	Bachelor Of Fine Arts	Art-Applied/Media
Kharal	Sharjeel K.	Karachi Pakistan	Bachelor Of Science	Comp. Business Admi
Zaidi	S.Shabieh Hussai	Karachi Pakistan	Master Of Education	Secondary Sch Admin
Arshad	Salman	Karachi, Pakistan	Bachelor Of Science	Comp. Business Admi
Ghani	Syed Shariq	Karachi, Pakistan	Bachelor Of Science	Computer Science
Azim	Fauzil	Karachi, Pakistan	Bachelor Of Science	Computer Science
Wong	Shing Ming	Kowloon, Hong Kong	Bachelor Of Arts	Mathematics
Akbar	Usman	Peshawar, Pakistan	Assoc Of Science	Business Admin
Poon	Chak-Kin	Shui, Hong Kong	Bachelor Of Fine Arts	Art-Applied/Media
Yagisawa	Yuko	Tochigi Japan	Bachelor Of Fine Arts	Art-Crafts

## EDINBORO UNIVERSITY OF PENNSYLVANIA PUBLIC RELATIONS OFFICE

## COMMENCEMENT LIST FOR DECEMBER 1993

## Westmoreland County

Vargo	Michael	Belle Vernon	Bachelor Of Arts	Speech Communicatio
Capone	Dawn	Edinboro	B.S. In Education	Elementary Ed
Raygor	Brian	Edinboro	B.S. In Education	Biology
Curry	Jennifer	Greensburg	B.S. In Education	Elem/Early Chil
Trexler	Keri	Greensburg	B.S. In Art Education	Art Education
Neubert	Steven	Jeannette	Bachelor Of Arts	Speech Communicatio
Otto	John	Jeannette	Bachelor Of Arts	Criminal Justice
Bachar	Scott	Leechburg	Bachelor Of Arts	Nat Sci & Math
Stillwagon	Charlene R	Mount Pleasant	Bachelor Of Arts	Psychology
Kurpiel	Carron	Mt Pleasant	Bachelor Of Arts	Psychology
Snyder	Charles	N Huntingdon	Bachelor Of Science	Computer Science
Cuturilo	Brian	N. Huntingdon	B.S. In Education	Elementary Ed
Donovan	Suzanne	Trafford	Bachelor Of Science	Social Work
Lukart	Sally	Westmoreland City	B.S. In Education	Elementary Ed

01/24/94

EDINBORO UNIVERSITY OF PENNSYLVANIA PUBLIC RELATIONS OFFICE  
 COMMENCEMENT LIST FOR DECEMBER 1993

Indiana  
 Suter Fred L Nappnee Bachelor Of Arts Psychology

01/24/94

EDINBORO UNIVERSITY OF PENNSYLVANIA PUBLIC RELATIONS OFFICE  
 COMMENCEMENT LIST FOR DECEMBER 1993

Florida  
 Hibbert Andrew Clewiston Bachelor Of Arts Criminal Justice

01/24/94

EDINBORO UNIVERSITY OF PENNSYLVANIA PUBLIC RELATIONS OFFICE  
 COMMENCEMENT LIST FOR DECEMBER 1993

Connecticut  
 Butts Kimberly J Stratford Bachelor Of Fine Arts Art-Applied/Media

01/24/94

EDINBORO UNIVERSITY OF PENNSYLVANIA PUBLIC RELATIONS OFFICE  
 COMMENCEMENT LIST FOR DECEMBER 1993

Pennsylvania  
 Huang Zhao Ming Edinboro Master Of Science Biology

01/24/94

EDINBORO UNIVERSITY OF PENNSYLVANIA PUBLIC RELATIONS OFFICE  
 COMMENCEMENT LIST FOR DECEMBER 1993

New York  
 Luce Ann Marie Williamsville Master Of Education Elem Ed - General

01/24/94

PAGE: 41

EDINBORO UNIVERSITY OF PENNSYLVANIA PUBLIC RELATIONS OFFICE

COMMENCEMENT LIST FOR DECEMBER 1993

New Jersey

Viola	Christine	Flemington	Bachelor Of Science	Comp. Business Admi
Skarbek	Barry	Glen Gardner	Bachelor Of Science	Comp. Business Admi
Tokanos	Tracey	Little Silver	Bachelor Of Arts	Specialized Studies
Dilts	Kevin	Phillipsburg	B.S. In Education	Health/Phys Ed
Bradley	Ryan	Pompton Lakes	Bachelor Of Arts	Criminal Justice
Mahoney	Scott	Pompton Lakes	B.S. In Education	Health/Phys Ed
Jackson	Mark	Willingboro	Bachelor Of Science	Computer Science

01/24/94

PAGE: 40

EDINBORO UNIVERSITY OF PENNSYLVANIA PUBLIC RELATIONS OFFICE

COMMENCEMENT LIST FOR DECEMBER 1993

Maryland

Beall	Karen	Clarksburg	B.S. In Education	Health/Phys Ed
Efler	Christine L	Crofton	Bachelor Of Fine Arts	Art-Crafts
Burris	John	Millers	Bachelor Of Fine Arts	Art-Applied/Media



## EDINBORO UNIVERSITY OF PENNSYLVANIA PUBLIC RELATIONS OFFICE

## COMMENCEMENT LIST FOR DECEMBER 1993

## New York

Overhoff	Scott	Boston	Assoc Of Science	Business Admin
Overhoff	Scott	Boston	Bachelor Of Science	Envir Scie/Earth Sc
Layland	Amy Jo	Caledonia	Bachelor Of Arts	History
Ulrich	Ashlynn	Cassadaga	B.S. In Education	Elem/Early Chil
Kapron	Anne Marie	Cheektowaga	B.S. In Education	Mph/Elem Ed
Steinhoff	James H.	Collins	Bachelor Of Arts	Speech Communicatio
Romanowski	David Charles	Depew	Master Of Education	Educational Psycholog
Walters	Jodie	Dunkirk	Bachelor Of Fine Arts	Art-Crafts
Sorber	Elizabeth	E Rochester	B.S. In Education	Mph/Elem Ed
Martin	Susan	Fairport	B.S. In Education	Elem/Early Chil
Erickson	Lisa Ann	Falconer	Master Sci Nursing	Nursing
Floccare	Valerie	Fredonia	Bachelor Of Fine Arts	Art-Crafts
Luther	Amy	Gowanda	B.S. In Education	Elem Ed/Mph
Barry	Kimberly R.	Jamestown	Bachelor Of Science	Social Work
Mcmurdy	Joseph J.	Jamestown	B.S. In Education	Ment/Phys Hand
Ostrom	Noelle C.	Jamestown	B.S. In Education	Elementary Ed
Pappalardo	Vincent	Jamestown	B.S. In Education	Health/Phys Ed
Skudlarek	Roxane C.	Jamestown	Master Of Education	Special Education
Spoto	Christopher	Jamestown	Bachelor Of Fine Arts	Art-Applied/Media
Stahlman	Michael Lee	Jamestown	Master Of Education	Secondary Sch Admin
Stahlman	Michael Lee	Jamestown	Advanced Program	Secondary School Adm
Colburn	Melinda J	Kennedy	B.S. In Education	Elem Ed/Mph
Demario	Janine	Lake View	Bachelor Of Science	Biology
Hopkins	Tawnee L	Little Valley	B.S. In Education	Elem Ed/Mph
Harrison	Julie	Lockport	B.S. In Education	Elem Ed/Mph
Chambers	Jane E.	Mayville	Master Of Arts	Counseling:Sec Guid
Patszalek	Frank	Middleport	Bachelor Of Science	Comp. Business Admi
Smith	Jennifer	Penfield	B.S. In Art Education	Art Education
Poppen	Linda A	Rochester	Bachelor Of Arts	Speech Communicatio
Reece	Eric	Rochester	Bachelor Of Fine Arts	Art-Applied/Media
Friburger	William Jr	Shirley	Bachelor Of Arts	Criminal Justice
Strickland	Nicole	Silver Creek	B.S. In Education	Elem/Early Chil
Penhollow	Johnathan R	Sinclairville	Bachelor Of Arts	Envir Std/Geography



## EDINBORO UNIVERSITY OF PENNSYLVANIA PUBLIC RELATIONS OFFICE

## COMMENCEMENT LIST FOR DECEMBER 1993

## Ohio

Box	J.Diane	Ashtabula	B.S. In Education	Elem/Early Chil
Craft	Patricia E	Ashtabula	B.S. In Education	Elementary Ed
Timonere	Jamie	Ashtabula	B.S. In Education	Elem/Early Chil
Drumm	Sarah	Bay Village	Bachelor Of Fine Arts	Art-Crafts
Ignaut	Jason	Chagrin Falls	Bachelor Of Arts	Psychology
Adler	Scott	Chardon	Bachelor Of Science	Business Admin/Acco
Bocci	David	Chardon	Bachelor Of Arts	Envir Std/Geography
Hanna	Kurt	Chesterland	Bachelor Of Arts	Speech Communicatio
Barnes	Michael	Cleveland	Bachelor Of Arts	Political Sci
Walford	Linda Lou	Conneaut	Bachelor Of Arts	Speech Hear Disord
Gran	Robert	Dorset	B.S. In Education	Health/Phys Ed
Anderson	Jennifer L.	Fleming	Bachelor Of Arts	Mathematics
Geyer	Christy	Galion	B.S. In Education	Elementary Ed
Strachan	Deborah	Hudson	Bachelor Of Arts	Speech Communicatio
Barnes	Leigh Courtney	Jefferson	Master Of Arts	Counseling - St Pers
Burdyshaw	Danialle M.	Madison	Bachelor Of Arts	Psychology
Martin	Wrentie Iv	Massillon	Bachelor Of Science	Comp. Business Admi
Hartmann	Diane	Mentor	B.S. In Education	Chemistry
Knowles	Allison	N. Canton	Bachelor Of Science	Chemistry
Dunn	Lori H.	N. Kingsville	B.S. In Education	Elementary Ed
Mason	Mark	Novelty	Bachelor Of Arts	Speech Communicatio
Andreano	Jeffrey	Painesville	B.S. In Education	Mathematics
Flenner	Amy L	Perry	Bachelor Of Arts	Speech Communicatio
Marratta	Joel	Springfield	B.S. In Education	Earth/Space Sci
Bauer	Christopher	Steubenville	Bachelor Of Arts	Envir Std/Geography
Nagy	Stephen	Stow	Bachelor Of Science	Comp. Business Admi
Goerlich	Liesa Marie	Toledo	Master Of Fine Arts	Ceramics
Koch	Kurt	Waite Hill	Bachelor Of Science	Comp. Business Admi
Grosch	Heidi	Willoughby	Bachelor Of Fine Arts	Art-Applied/Media
Khrenovsky	Karla	Willoughby	B.S. In Education	Elementary Ed
Nemeth	John	Willoughby	Bachelor Of Fine Arts	Art-Applied/Media

01/24/94

PAGE: 46

EDINBORO UNIVERSITY OF PENNSYLVANIA PUBLIC RELATIONS OFFICE

COMMENCEMENT LIST FOR DECEMBER 1993

Virginia

O'Grady	Leiloni G.	Callao	Master Of Arts	Speech Lang Pathology
---------	------------	--------	----------------	-----------------------

01/24/94

PAGE: 45

EDINBORO UNIVERSITY OF PENNSYLVANIA PUBLIC RELATIONS OFFICE

COMMENCEMENT LIST FOR DECEMBER 1993

Tennessee

Lhotsky	Gary J.	Palmyra	Bachelor Of Arts	Speech Communicatio
---------	---------	---------	------------------	---------------------

01/24/94

PAGE: 44

EDINBORO UNIVERSITY OF PENNSYLVANIA PUBLIC RELATIONS OFFICE

COMMENCEMENT LIST FOR DECEMBER 1993

Pennsylvania

Modlin	Mary M	Edinboro	Bachelor Of Arts	Psychology
Ripple	Gretchen Maurine	Edinboro	B.S. In Education	Social Studies
Packard	Jennifer	Erie	Bachelor Of Fine Arts	Art-Applied/Media
Wick	Lori	Erie	B.S. In Education	Elem Ed/Mph
Karlsen	Clinton	Mechanicsburg	Bachelor Of Fine Arts	Art-Applied/Media
Light	Mary J	W. Springfield	B.S. In Education	Elementary Ed



February 23, 1994

FOR IMMEDIATE RELEASE:

### **AWARD-WINNING TEACHER MAKES LEARNING SCIENCE FUN**

If everyone had Ruth Ruud for their sixth grade science teacher, the world might be full of rocket scientists, engineers and molecular biologists. Ruud, who teaches science at Millcreek's new Walnut Creek Middle School, is no ordinary educator. Last year she was the recipient of a Presidential Award for Excellence in Science and Mathematics Teaching. She will represent the state and receive the award at the official ceremony in Washington, D.C., this March.

Ruud grew up on Cleveland's west side, the daughter of parents who never made it past the ninth grade. They knew the value of an education and insisted that their children receive as much schooling as possible. "My mother instilled in me the notion that learning is a lifelong process," said Ruud.

Following graduation she worked for 18 months as a long-distance telephone operator before enrolling in elementary education at Ohio University. Her college career was interrupted by marriage in 1964, and a decade passed before she returned to school. By that time the Ruud family was living in Erie, and the youngest of their three children was in school.

Because of her love of learning, a teaching career came naturally to Ruth. She enrolled at Villa Maria and graduated with a degree in elementary education in 1978. She found a job immediately at Our Lady of Peace, and a year later, she joined the Millcreek School District. At the same time she started studying for a master's degree at Edinboro University of Pennsylvania, which she obtained in 1983.

-more-

It was at Edinboro that her interest in science education really blossomed. Dr. Merrick Owen was the director of the University's planetarium and an instructor for Pennsylvania Improvement of Elementary Science (PIES). The program offered hands-on summer science classes for elementary teachers. Ruud took one of those classes and discovered she had a real knack and enthusiasm for the topics, ranging from earth science to rockets. "Merrick is my mentor," said Ruud. "He was one of the first people to instill in me a love of science education. He really inspired me."

It was because of programs like PIES that Ruud has been able to boost Millcreek's science programs. She has also taken courses in computers, astronomy, and energy and attended the Science Unlimited workshop at Shippensburg University. She has taught first, second and fifth grades, and this is her first year teaching sixth grade at the new Walnut Creek Middle School. "It's a great place to learn and to teach," said Ruud.

In the mid-1980s Ruud was actively involved in NASA's classroom programs and its teacher in space program. At the time of the space shuttle Challenger disaster, Ruud was teaching fifth grade, and her class had participated in a teleconference call with Barbara Morgan, the backup teacher to Christa McAuliffe.

"Christa was a good role model," recalled Ruud. "She was very brave and always accepted a challenge."

It is not difficult to imagine Ruud participating in the teacher in space program. She brings such enthusiasm and dedication to her work. Her students understand and appreciate science because they realize everything they do or touch involves science.

The key to Ruud's success is not what she teaches, but how she teaches. "I care about my students. I want them to enjoy learning. I make learning fun. Science is not an isolated subject. What we learn is relevant to everything the students do in their lives."

Several former students have gone on to careers in science or related fields; two women are currently pursuing engineering degrees.

Another key to the success of the Millcreek science program has been its relationship with private industry. Ruud and the Millcreek School District recently received \$22,000 from the education foundation of International Paper.

The partnership between Millcreek and International Paper has actually become part of the curriculum. Ruud's class is now studying natural resources. International Paper came into the classroom and demonstrated how to make paper. They even brought the pulp with them. Ruud

did the pre-and post-teaching for the program, and also initiated the Millcreek Science, Industry Partnership which involves 12 local industries infused into the science curriculum for grades two through seven.

Ruud has passed her love of learning on to her children. James, her oldest son, has a Ph.D. in physics from Harvard. A research scientist for General Electric, he is attempting to improve one of technology's most basic inventions – the light bulb. Her other son, Scott, is an aerospace engineer in Arizona. Her youngest child, Karen, is a recent communications graduate from Clarion University. It must be noted that Ruth's husband, James, also influenced their children's careers – he has a bachelor's degree in mechanical engineering and an MBA.

-30-

BKP:bj



February 23, 1994

FOR IMMEDIATE RELEASE:

### **AWARD-WINNING TEACHER MAKES LEARNING SCIENCE FUN**

If everyone had Ruth Ruud for their sixth grade science teacher, the world might be full of rocket scientists, engineers and molecular biologists. Ruud, who teaches science at Millcreek's new Walnut Creek Middle School, is no ordinary educator. Last year she was the recipient of a Presidential Award for Excellence in Science and Mathematics Teaching. She will represent the state and receive the award at the official ceremony in Washington, D.C., this March.

Ruud grew up on Cleveland's west side, the daughter of parents who never made it past the ninth grade. They knew the value of an education and insisted that their children receive as much schooling as possible. "My mother instilled in me the notion that learning is a lifelong process," said Ruud.

Following graduation she worked for 18 months as a long-distance telephone operator before enrolling in elementary education at Ohio University. Her college career was interrupted by marriage in 1964, and a decade passed before she returned to school. By that time the Ruud family was living in Erie, and the youngest of their three children was in school.

Because of her love of learning, a teaching career came naturally to Ruth. She enrolled at Villa Maria and graduated with a degree in elementary education in 1978. She found a job immediately at Our Lady of Peace, and a year later, she joined the Millcreek School District. At the same time she started studying for a master's degree at Edinboro University of Pennsylvania, which she obtained in 1983.

-more-



It was at Edinboro that her interest in science education really blossomed. Dr. Merrick Owen was the director of the University's planetarium and an instructor for Pennsylvania Improvement of Elementary Science (PIES). The program offered hands-on summer science classes for elementary teachers. Ruud took one of those classes and discovered she had a real knack and enthusiasm for the topics, ranging from earth science to rockets. "Merrick is my mentor," said Ruud. "He was one of the first people to instill in me a love of science education. He really inspired me."

It was because of programs like PIES that Ruud has been able to boost Millcreek's science programs. She has also taken courses in computers, astronomy, and energy and attended the Science Unlimited workshop at Shippensburg University. She has taught first, second and fifth grades, and this is her first year teaching sixth grade at the new Walnut Creek Middle School. "It's a great place to learn and to teach," said Ruud.

In the mid-1980s Ruud was actively involved in NASA's classroom programs and its teacher in space program. At the time of the space shuttle Challenger disaster, Ruud was teaching fifth grade, and her class had participated in a teleconference call with Barbara Morgan, the backup teacher to Christa McAuliffe.

"Christa was a good role model," recalled Ruud. "She was very brave and always accepted a challenge."

It is not difficult to imagine Ruud participating in the teacher in space program. She brings such enthusiasm and dedication to her work. Her students understand and appreciate science because they realize everything they do or touch involves science.

The key to Ruud's success is not what she teaches, but how she teaches. "I care about my students. I want them to enjoy learning. I make learning fun. Science is not an isolated subject. What we learn is relevant to everything the students do in their lives."

Several former students have gone on to careers in science or related fields; two women are currently pursuing engineering degrees.

Another key to the success of the Millcreek science program has been its relationship with private industry. Ruud and the Millcreek School District recently received \$22,000 from the education foundation of International Paper.

The partnership between Millcreek and International Paper has actually become part of the curriculum. Ruud's class is now studying natural resources. International Paper came into the classroom and demonstrated how to make paper. They even brought the pulp with them. Ruud

did the pre-and post-teaching for the program, and also initiated the Millcreek Science, Industry Partnership which involves 12 local industries infused into the science curriculum for grades two through seven.

Ruud has passed her love of learning on to her children. James, her oldest son, has a Ph.D. in physics from Harvard. A research scientist for General Electric, he is attempting to improve one of technology's most basic inventions – the light bulb. Her other son, Scott, is an aerospace engineer in Arizona. Her youngest child, Karen, is a recent communications graduate from Clarion University. It must be noted that Ruth's husband, James, also influenced their children's careers – he has a bachelor's degree in mechanical engineering and an MBA.

-30-

BKP:bjja

To:

*Good festival. WBR 2/1/94*  
*Bill Reed*  
*David O'Dessa*

Please review the attached.

**DRAFT**

Approved as is *DMC*

Approved with changes

Not approved

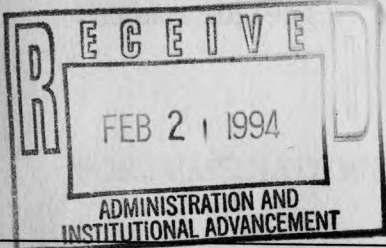

Signature

Date

Please return to the Office of Public Information and Publications.

SE:

**ING TEACHER MAKES LEARNING SCIENCE FUN**

n Ruud for their sixth grade science teacher, the world might be full  
rs and molecular biologists. Ruud, who teaches science at  
ek Middle School, is no ordinary educator. Last year she was the  
ward for Excellence in Science and Mathematics Teaching. She will  
ve the award at the official ceremony in Washington, D.C., this

March.

Ruud grew up on Cleveland's west side, the daughter of parents who never made it past the ninth grade. They knew the value of an education and insisted that their children receive as much schooling as possible. "My mother instilled in me the notion that learning is a lifelong process," said Ruud.

Following graduation she worked for 18 months as a long-distance telephone operator before enrolling in elementary education at Ohio University. Her college career was interrupted by marriage in 1964, and a decade passed before she returned to school. By that time the Ruud family was living in Erie, and the youngest of their three children was in school.

Because of her love of learning, a teaching career came naturally to Ruth. She enrolled at Villa Maria and graduated with a degree in elementary education in 1978. She found a job immediately at Our Lady of Peace, and a year later, she joined the Millcreek School District. At the same time she started studying for a master's degree at Edinboro University of Pennsylvania, which she obtained in 1983.

It was at Edinboro that her interest in science education really blossomed. Dr. Merrick Owen was the director of the University's planetarium and an instructor for Pennsylvania Improvement of Elementary Science (PIES). The program offered hands-on summer science classes for elementary teachers. Ruud took one of those classes and discovered she had a real knack and enthusiasm for the topics, ranging from earth science to rockets. "Merrick is my mentor," said Ruud. "He was one of the first people to instill in me a love of science education. He really inspired me."

It was because of programs like PIES that Ruud has been able to boost Millcreek's science programs. She has also taken courses in computers, astronomy, and energy and attended the Science Unlimited workshop at Shippensburg University. She has taught first, second and fifth grades, and this is her first year teaching sixth grade at the new Walnut Creek Middle School. "It's a great place to learn and to teach," said Ruud.

In the mid-1980s Ruud was actively involved in NASA's classroom programs and its teacher in space program. At the time of the space shuttle Challenger disaster, Ruud was teaching fifth grade, and her class had participated in a teleconference call with Barbara Morgan, the backup teacher to Christa McAuliffe.

"Christa was a good role model," recalled Ruud. "She was very brave and always accepted a challenge."

It is not difficult to imagine Ruud participating in the teacher in space program. She brings such enthusiasm and dedication to her work. Her students understand and appreciate science because they realize everything they do or touch involves science.

The key to Ruud's success is not what she teaches, but how she teaches. "I care about my students. I want them to enjoy learning. I make learning fun. Science is not an isolated subject. What we learn is relevant to everything the students do in their lives."

Several former students have gone on to careers in science or related fields; two women are currently pursuing engineering degrees.

Another key to the success of the Millcreek science program has been its relationship with private industry. Ruud and the Millcreek School District recently received \$22,000 from the education foundation of International Paper.

The partnership between Millcreek and International Paper has actually become part of the curriculum. Ruud's class is now studying natural resources. International Paper came into the classroom and demonstrated how to make paper. They even brought the pulp with them. Ruud



did the pre-and post-teaching for the program, and also initiated the Millcreek Science, Industry Partnership which involves 12 local industries infused into the science curriculum for grades two through seven.

Ruud has passed her love of learning on to her children. James, her oldest son, has a Ph.D. in physics from Harvard. A research scientist for General Electric, he is attempting to improve one of technology's most basic inventions – the light bulb. Her other son, Scott, is an aerospace engineer in Arizona. Her youngest child, Karen, is a recent communications graduate from Clarion University. It must be noted that Ruth's husband, James, also influenced their children's careers – he has a bachelor's degree in mechanical engineering and an MBA.

-30-

BKP:bj

TOOK  
Pics

Manic is my motor  
Really inspires

833-5701  
FAX #  
AT WALNUT CREEK

District set her to Science Unlimited, in SHARPE  
STARTS DOING WORKSHOPS FOR THE I.C.

COMPUTER, ASTRONOMY, ENERGY.

A LOT OF <sup>IT IS</sup> APPLICATION. A LOVE FOR LEARNING & EDUCATION  
MY MOTHER INSTILLS IN ME THE NOTION THAT LEARNING IS  
A LIFELONG PROCESS. ~~BE~~ YOU MAKE THE MOST OF  
IT AND

I READ ALL THE TIME. Y:

MOTHER AND FATHER WANT ONLY TO GET GRAD  
"YOU GOT AN EDUCATION"  
RESPECT FOR LIFE & PEOPLE.

I HAD AN INTAL

OLDEST SON IS A PHYSICIST w/A PHD. - HARVARD  
JAMES - G.F. RESEARCH - IMPROVING LIGHT BULB SCHEMATIC.  
HUSBAND IS A MECHANICAL ENGINEER.

ELEMENTARY TEACHERS ARE NOT TRAINED IN SCIENCE  
MY THING WAS TO GET KIDS TO BLOSSOM.

SCOTT AMOSAC ENGINEER - GARRETT

KAREN - ~~COMPUTER~~ MATH GRAD. FROM CLARION, IN COMMUNITY.

STARTS IN FIRST, SECOND FIFTH.

FIRST YEAR AT IN 6TH GRADE - Sci. WALNUT. COMM.

NEXT LEARNING & TEACHING ENVIRONMENT

GREAT TRAIL TO LEARN & TEACH. (AT CHESTNUT HILL)

ONE MILE FROM SCHOOL



NEW OPPORTUNITIES  
FOR EDUCATION ARE OUT THERE.

MEBIE  
NINE MCINTOSH'S LABEL PROGRAM INTERACTIVE AREA  
DISK.  
RESOURCE BOOK - IS TEXT

---

ADAPT THEIR EXPERIMENTAL  
TO

DATABASE & SPREADSHEET.  
TEACHING TOOL AS A RESOURCE

---

PAPA TOWLL TESTING  
EXPERIMENTAL DESIGN METHODS.

PROPERTIES OF PAPA -

---

Presidential Award for Excellence  
Excellence in Science & MONTH

3 STATE WINNERS

5 DAYS in WASH. in MARCH.

NAT. HISTORY MUSEUM. FROM

REAL SPECIMEN WEEK

MARCH 8. 7,500 in  
CONSTRUCTION w/ SCHOOL DISTRICT

& 1750 PROFESSIONALS.

---

FRAN 16TH OR 17TH Yr.

I REALLY LOVE IT.

"I LOVE TEACHING"

V. REWARDING.

RUTH RUDD  
833-792

EDUCATION FOUNDATION of INT. PAPA  
RECIPIENTS of GRANT MONEY \$22,000

ALABAMA -

SESSIONS w/ SCIENCE FOR TEACHERS.

WATER QUALITY  
SCHOOL BOND MANAGEMENT.

PUSH PEOPLE TO BECOME  
WINNERS of SCIENCE in CLASSROOM

PARTNERSHIP - MAKE PAPA w/ 120'S  
PRE & POST TEACHING

PART of CURRICULUM

BROUGHT in PULP.

SIXTH GRADE - NATURAL RESOURCES.  
CONSERVATION

THEY WANT TO STAY in BUSINESS.

FROM CLEVELAND, OHIO

WEST SIDE

ST VINCENT

ST JOSEPH. ROCKY RIVER HIGH.

MASINFIN

OHIO UNIVERSITY 1 1/2 HALF YRS ELEMENTARY ED.

GRAD AT 16.

WORKED 1 1/2 YRS. AS LOW VOLTAGE OPERATOR

SKIPPED 4TH GRADE

MARRIED in 1964

YOUNGEST CHILD 5 - 29, 27, 23

GRADUATED in 1977 - DEGREE in ELEMENTARY ED. FROM VILLIA.

STARTS TAUGHT AT OUR LADY OF PEACE - ONE

MILL MASTER'S in ED with a SPECIALIZATION in RESOURCES

I MAKE LEARNING FUN

I CARE ABOUT MY STUDENTS.

I WANT THEM TO ENJOY LEARNING.

IT REACHES ALL STUDENTS.

I AM AWARE OF INDIVIDUAL DIFFERENCES.

---

YOU PICK UP THAT INTEREST  
WHAT WE LEARN IS ~~RELEVANT~~ RELEVANT TO EVERYTHING  
THEY DO IN LIFE.

~~THE~~ SCIENCE IS NOT AN INSULATED SUBJECT. KIDS  
CAN APPLY THAT AND MAKE SCIENCE. IS ONE OF  
THE

I CALL PEOPLE AND ASK FOR HELP.

FORMER STUDENTS IN SCIENCE FIELDS  
GIRLS PURSUING ENGINEERING

I THINK GIRLS ARE BETTER NOW.

---

I WAS TEACHING 5TH GRADE  
NASA 10 KIDS INVOLVED IN TELECONFERENCE  
SPOKE LESSONS FOR SPACE  
ALWAYS TOOK A CHALLENGE  
AEROSPACE.

BARBARA MORGAN  
TEACHER IN IDAHO.  
ONCE A MONTH

CHRISTINA IS A GOOD ROLE MODEL. SHE WAS A VERY POWERFUL  
PA HAD THE MOST APPLICATIONS.  
LEADERSHIP AWARDS.

---

SO MANY THINGS I WANT TO DO  
LOVE TEACHING IN THE CLASSROOM.  
TO MAKE IT THE

EL. ED. CERTIFICATE IN 1988. - EUP.

---

## AWARD-WINNING TEACHER MAKES LEARNING SCIENCE FUN

If everyone had Ruth Ruud for their sixth grade science teacher, ~~chances are~~ <sup>might</sup> the world ~~would~~ be full of rocket scientists, engineers and molecular biologists. Ruud, who teaches science at Millcreek's new Walnut Creek Middle School, is no ordinary educator. Last year she was the recipient of a Presidential Award for Excellence in Science and Mathematics Teaching. She will represent the state ~~this March~~ <sup>this March</sup> and receive the award at the official ceremony in Washington, D.C. <sup>this March.</sup>

Ruud grew up on Cleveland's west side, the daughter of parents who never made it past the ninth grade. They knew the value of an education and insisted that their children receive as much schooling as possible. "My mother instilled in me the notion that learning is a lifelong process," <sup>(said Ruud.)</sup>

Following graduation she worked for 18 months as a long-distance telephone operator before enrolling <sup>at</sup> Ohio University <sup>in elementary education.</sup> Her college career was interrupted by marriage in 1964. <sup>and</sup> A decade passed before she returned to school. By that time the Ruud family was living in Erie and <sup>their</sup> youngest of three children was in school.

Because of her love of learning, a teaching career came naturally to <sup>Ruth. She</sup> her. Ruth enrolled at Villa Maria and graduated with a degree in elementary education in 1978. She found a job immediately at Our Lady of Peace <sup>and</sup> for a year <sup>later, she ed</sup> before joining the Millcreek School District. At the same time she started studying for a master's degree <sup>in education</sup> at Edinboro University of Pennsylvania, which she obtained in 1983.

It was <sup>at</sup> through Edinboro that her interest in science education really blossomed. Dr. Merrick Owen was the director of the University's planetarium <sup>an</sup> and instructor for Pennsylvania Improvement of Elementary Science (PIES). The program offered hands-on summer science classes for elementary teachers. Ruud took one of those classes and discovered she had a real knack and enthusiasm for the topics, <sup>which</sup> <sup>ran</sup> <sup>ged</sup> from earth science to rockets. "Merrick is my mentor," said Ruud. "He was one of the first people to instill in me a love of science education. He really inspired me."

It was because of programs like PIES that Ruud has been able to boost Millcreek's science programs. She has also taken courses in computers, astronomy, <sup>and</sup> energy and attended the Science Unlimited workshop at Shippensburg University. She has taught first, second and



fifth grades, and this is her first year teaching sixth grade at the new Walnut Creek Middle School. "It's a great place to learn and to teach," said Ruud.

In the mid-1980s Ruud was actively involved in NASA's classroom programs and its ~~tragic~~ <sup>and</sup> teacher in space program. At the time of the space shuttle Challenger disaster, Ruud was teaching fifth grade. <sup>Her</sup> class had participated in a teleconference call with Barbara Morgan, ~~who~~ <sup>participating</sup> was the backup teacher to Christa McAuliffe(?).

"Christa was a good role model," recalled Ruud. "She was very brave and always accepted a challenge."

It is not difficult to imagine Ruud <sup>participating</sup> in the teacher in space program. She brings such enthusiasm and dedication <sup>Her</sup> to work. Her students understand and appreciate science because they realize everything they do or touch involves science.

The key to Ruud's success is not what she teaches, but how she teaches. "I care about my students. I want them to enjoy learning. I make learning fun. Science is not an isolated subject. What we learn is relevant to everything the students do in their lives."

Several former students have gone on to careers in science or related fields. <sup>Two</sup> women ~~students~~ are currently pursuing engineering degrees.

Another key to the success of the Millcreek science program has been <sup>its</sup> relationship with private industry. Ruud and the Millcreek school district recently received \$22,000 from the education foundation of International Paper.

The partnership between Millcreek and International Paper has actually become part of the curriculum. Ruud's class is now studying natural resources. International Paper came into the classroom and demonstrated how to make paper. They even brought the pulp with them. Ruud did the pre- and post-teaching for the program, <sup>and</sup> ~~she~~ <sup>has</sup> also initiated the Millcreek Science, Industry Partnership which involves 12 local industries infused into the science curriculum for grades two through seven.

Ruud has passed her love of learning on to her children. James, her oldest son, has a Ph.D. in physics from Harvard. <sup>He is</sup> a research scientist for General Electric, <sup>he is</sup> attempting to improve one of technology's most basic inventions – the light bulb. Her other son, Scott, is an aerospace engineer in Arizona. Her youngest child, Karen, is a recent <sup>communications</sup> graduate ~~in~~ <sup>university</sup> ~~communications~~ from Clarion. <sup>In fairness</sup> it must be noted that Ruth's husband, James, ~~did~~ <sup>also</sup> influence their children's careers. He has a ~~BS~~ <sup>bachelor's</sup> degree in mechanical engineering and an MBA.

## Ruth Ruud Interview Notes

Ruud and the Millcreek School District recently received \$22,000 from the Education Foundation of International Paper. She went to Alabama in January for several days to attend a conference sponsored by International Paper. The sessions were about science for teachers – many dealing with water quality.

IP also has other partnerships in the classroom that have actually become part of the curriculum. They came into the classroom and made paper with the students. They brought in the pulp. Ruud did the pre- and post-teaching. Her sixth grade class is studying natural resources and conservation.

Ruud grew up on Cleveland's westside, and attended parochial schools. She skipped fourth grade and graduated when she was 16. She worked for one and a half years as a long-distance telephone operator and enrolled at Ohio University for 1 and a half years. She married in 1964 and had three children. When the youngest child was five she returned to college and earned a degree in elementary education from Villa Maria in 1978. She began teaching right away from Our Lady of Peace for one year and then joined the Millcreek School District. She began working on her master's degree in education with a specialization in reading from Edinboro University of Pennsylvania.

Through Edinboro she took the PIES program from Dr. Merrick Owen. He was one of the first people to instill a love of science education in her. "Merrick is my mentor. He really inspired me."

The Millcreek school district sent her to Science Unlimited (?) in Shippensburg. She started doing science workshops for the Intermediate Unit. She also took courses in computers, astronomy and energy.

Ruud has a love of learning and education. "My mother instilled in me the notion that learning is a lifelong process. You make the most of it. I read all the time. Mother and father only went to the ninth grade. They insisted that their children get an education. They instilled a



respect for life and people.

Ruud has passed her love of learning on to her children. James, her oldest son, is a physicist for General Electric with a Ph.D. from Harvard. He is a research scientist attempting to improve one of technology's most basic inventions – the light bulb. Scott, is an aerospace engineer for Garrett in ? Her youngest child, Karen, is a recent graduate in communications from Clarion. Her husband, James, is a mechanical engineer.

Ruud started her career in first grade, has also taught second and fifth grade. This is her first year teaching sixth grade. Also the first year at Walnut Creek. "It's a neat learning and teaching environment. It's a great place to learn and teach.

I make learning fun. I care about my students. I want them to enjoy learning. It reaches all students . I am aware of individual differences. You pique that interest. What we learn is relevant to everything they do in life. Science is not an isolated subject. Kids can apply that and make science(?)

I pick up the phone and ask for help. Some of my former students are in science fields. Girls are pursuing engineering degrees. "I think girls are better now."

At the time of the Space Shuttle Challenger disaster I was teaching 5th grade. I had ten kids involved in the teleconference call from NASA. We had done a lot with Christa McAuliffe(?)'s backup teacher, Barbara Morgan, from Idaho.

Christa is a good role model. She was very brave and always took a challenge. Pennsylvania had the most applications for Teacher in Space.

There are so many things I want to do. I love teaching in the classroom. New opportunities for education are out there.

Ruud is the recipient of the Presidential Award for Excellence in Science and Math. Of the three winners from Pennsylvania. Ruud was the one chosen to go to Washington for five days in March to accept the award at the Natural History Museum. It is a real special week including dinner at the State Department. The award includes a \$7,500 grant to her school from the National Science Foundation and a \$750 professional grant.

This is her 17th year teaching. I love teaching. It's very rewarding.

Brian  
There were 3 State Winners in Elementary Division -  
I was selected to represent state as Presidential Winner

### AWARD-WINNING TEACHER MAKES LEARNING SCIENCE FUN

If everyone had Ruth Ruud for their sixth grade science teacher, chances are the world would be full of rocket scientists, engineers and molecular biologists. Ruud, who teaches science at Millcreek's new Walnut Creek Middle School, is no ordinary educator. Last year she was the recipient of a Presidential Award for Excellence in Science and Mathematics Teaching. She was <sup>with</sup> one of only three teachers from Pennsylvania to receive the award, and the only one chosen to represent the state this March at the official ceremony in Washington, D.C. <sub>to receive the award</sub>

Ruud grew up on Cleveland's west side, the daughter of parents who never made it past the ninth grade. They knew the value of an education and insisted that their children receive as much schooling as possible. "My mother instilled in me the notion that learning is a lifelong process, said Ruud."

NO Although Ruud does not mention it, it is clear she was a very bright child. She skipped the fourth grade and graduated from high school at the age of 16. "I love learning and education," said Ruud. "I read all the time as a child." <sub>NO</sub>

Following graduation she worked for 18 months as a long-distance telephone operator before enrolling at Ohio University in elementary education. Her college career was interrupted by marriage in 1964. <sup>OKAY</sup> A decade passed before she returned to school. By that time the Ruud family was living in Erie and their youngest of three children was in school.

Because of her love of learning, a teaching career came naturally to her. Ruth enrolled at Villa Maria and graduated with a degree in elementary education in 1978. She found a job immediately at Our Lady of Peace for a year before joining the Millcreek School District. At the same time she started studying for a master's degree in education at Edinboro University of Pennsylvania, which she obtained in 1983.

It was through Edinboro that her interest in science education really blossomed. Dr. Merrick Owen was the director of the University's planetarium and instructor for Pennsylvania Improvement of Elementary Science (PIES). The program offered hands-on summer science classes for elementary teachers. Ruud took one of those classes and discovered she had a real knack and enthusiasm for the topics, which ranged from earth science to rockets. "Merrick is my mentor," said Ruud. "He was one of the first people to instill in me a love of science education. He really inspired me."

It was through programs like PIES that Ruud has been able to boost Millcreek's science programs. She has also taken courses in computers, astronomy and energy and attended the Science Unlimited <sup>workshop</sup> ~~program~~ at Shippensburg University. She has taught first, second and fifth grades, and this is her first year teaching sixth grade at the new Walnut Creek Middle School. "It's a great place to learn and to teach," said Ruud.

In the mid-1980s Ruud was actively involved in NASA's classroom programs and its tragic teacher in space program. At the time of the space shuttle Challenger disaster, Ruud was teaching fifth grade. Her class had participated in a teleconference call with Barbara Morgan who was the backup teacher to Christa McCaulliffe(?). *Mc Auliffe*

"Christa was a good role model," recalled Ruud. "She was very brave and always accepted a challenge."

It is not difficult to imagine Ruud in the teacher in space program. She brings such enthusiasm and dedication to to work. Her students understand and appreciate science because they realize everything they do or touch involves science.

The key to Ruud's success is not what she teaches, but how she teaches. "I care about my students. I want them to enjoy learning. I make learning fun. Science is not an isolated subject. What we learn is relevant to everything the students do in their lives."

Several former students have gone on to careers in science or related fields. Two women students are currently pursuing engineering degrees.

Another key to the success of the Millcreek science program has been is relationship with private industry. Ruud and the Millcreek school district recently received \$22,000 from the education foundation of International Paper. ~~In January the company invited Ruud and other top teachers from around the country to a science teachers conference at one of its facilities in~~

~~Alabama. Ruud has established 12 science industry partnerships~~

~~The partnership between~~ has ~~Other partnerships between Millcreek and International Paper have~~ actually become part of the curriculum. Ruud's class is now studying natural resources. International Paper came into the classroom and demonstrated how to make paper. They even brought the pulp with them.

Ruud did the pre- and post-teaching for the program.

Ruud has passed her love of learning on to her children. James, her oldest son, has a Ph.D. in physics from Harvard. He is a research scientist for General Electric attempting to improve one of technology's most basic inventions – the light bulb. Her other son, Scott, is an aerospace engineer in Arizona. Her youngest child, Karen, is a recent graduate in

communications from Clarion. In fairness it must be noted that Ruth's husband, James, ~~may have~~ <sup>did</sup> also influenced their children's careers. He is ~~a mechanical engineer.~~ <sup>has BS in Mechanical Engineering and MBA</sup>

~~Ruud has established 12 science industry partnerships~~ <sup>30</sup> ~~initiated the~~ <sup>Walnut Creek Science</sup> ~~local industries infused into the science curriculum~~ <sup>involves twelve</sup> ~~grades through~~ <sup>grades 3 through 7</sup>



ROUTE SHEET

FEATURE

TITLE Ruth Ruud feature

DATE 2-10-93

- Erie Sunday Times-News
- Rogosky
- Erie Morning News
- Erie Daily Times
- SHOWCASE
- Jim Booth, West County Bureau
- All Locals
- Meadville Tribune
- Independent-Enterprise
- Albion News
- Andover Breeze Herald
- Butler Eagle
- Butler County News
- Clarion News
- Corry Journal
- Lake Shore Visitor
- Millcreek Sun
- Franklin News Herald
- Cosmopolite Herald, Girard
- Greenville Record-Argus
- North East Breeze
- Oil City Derrick
- Sharon Herald
- Titusville Herald
- Union City Times Leader
- Warren Times Observer
- Youngstown Vindicator
- Pittsburgh Post Gazette
- Harrisburg Patriot News
- Associated Press
- Northeastern Ohio
- Southwestern New York
- Allegheny County

- WJET-TV
- WICU-TV
- WSEE-TV
- WQLN-TV
- CTV-13, Meadville
- WLKK Radio, Erie
- WFLP Radio, Erie
- MIX 103.7, Erie
- WQLN-FM, Erie
- WMGW/WZPR, Meadville
- WJET-FM, Erie
- WXKC/WRIE, Erie
- WXTA, Erie
- WRKT/WEHN, Erie
- WREO, Ashtabula
- WFSE Radio
- Bob Wallace, ENN
- Spectator
- Thought You'd Like to Know
- Erie Arts Council
- Meadville Council on the Arts
- Arts Collage (Erie Times) Sunday Living Section
- Chancellor's Office
- President and Cabinet
- Bill Reed
- Emmaline Trucco
- Ruth Ruud
- Mervick Owen

- |  |   |
|--|---|
| <input type="checkbox"/> AASCU Memo                    | <input type="checkbox"/> Higher Ed & National Affairs |
| <input type="checkbox"/> Alumni News                   | <input type="checkbox"/> Higher Education Daily       |
| <input type="checkbox"/> PACU Academic Scene           | <input type="checkbox"/> Amer. Assoc. for Higher Ed.  |
| <input type="checkbox"/> Pennsylvania Education        | <input type="checkbox"/> Higher Education Reporter    |
| <input type="checkbox"/> Chronicle of Higher Education | <input type="checkbox"/> Penn World News              |
| <input type="checkbox"/> Chronicle of Philanthropy     |   |



EDINBORO UNIVERSITY  
OF PENNSYLVANIA

P. Loomis

Brian -  
please prepare  
a release.  
Thanked.

Association

Hall

PA 16444

2715 or (800) 526-0117

(814) 732-2843

February 22, 1994

Ms. Ruth M. Ruud  
5432 West 50th St.  
Fairview, PA 16415

Dear Ms. Ruud:

On behalf of the Edinboro University Alumni Association and its Board of Directors, I would like to congratulate you on your selection as a recipient of the 1993 Presidential Award for Excellence in Science and Mathematics Education. We recently received information about the awards from the National Science Foundation.

We have a copy of your vita in our files and I note that this award will be added to an already impressive list of professional accomplishments. This national honor must be truly satisfying as you were selected from what was undoubtedly an impressive group of colleagues.

Again, please accept my sincere congratulations.

Sincerely,

*Janet L. Bowker*

Janet L. Bowker  
Acting Alumni Director

cc: Foster F. Diebold, President  
David M. O'Dessa, Vice President for Administration and  
Institutional Advancement  
David Sheneman, President, Edinboro Alumni Association

PRESIDENTIAL AWARDS for EXCELLENCE in SCIENCE and MATHEMATICS TEACHING

NATIONAL SCIENCE FOUNDATION

---

February, 1994

To: Reporters and Editors

From: Kathleen Holmay, Public Information Consultant, 301-588-6168  
Fax: 301-565-3782

Re: Elementary Teachers - Presidential Awardees for 1993

We are pleased to announce the elementary teachers in your area who are coming to Washington, DC, to receive the prestigious PRESIDENTIAL AWARD FOR EXCELLENCE IN SCIENCE AND MATHEMATICS TEACHING.

Please see the accompanying Fact Sheet and list for details about the program and for the names of awardees from your coverage area.

You are invited to interview teachers between now and the time they visit the nation's capital, or to send a representative to the following events:

10:30 am Awards Ceremony, Baird Auditorium  
Thursday, National Museum of Natural History  
March 10 Speaker: Dr. John Gibbons, Assistant to the  
President for Science and Technology

11:30 am - Press Interviews, National Museum of Natural History  
(in back Thursday, of the Rotunda)  
March 10 Press kits will be available.  
Individual interviews can be arranged in advance or  
on site. Call 301-588-6168 to arrange interviews in advance.

Afternoon White House Congratulations, President Bill Clinton  
Thursday, For your convenience in locating individual teachers, call  
March 10 Kathleen Holmay in advance to arrange interviews. Gain  
admittance by calling the White House Press Office.

-more-

---



6:30 pm  
Wednesday,  
March 9

Don Herbert, "Mr. Wizard" will address the awardees at a program and reception in Carmichael Auditorium, Hall of Flags, National Museum of American History

Administered by the National Science Foundation, Presidential Awards are designed to recognize excellent science and mathematics teachers in elementary schools, and middle/junior and senior high schools.

One hundred-and-eight elementary teachers will be in Washington, DC from March 8-13 to receive the prestigious 1993 **Presidential Award for Excellence in Science and Mathematics Teaching**. The White House announced these awardees and the secondary teachers receiving this award last fall. The secondary teachers will be honored in April.

In addition to receiving the prestigious Presidential Award, each science or mathematics teacher will receive a National Science Foundation grant of \$7,500 and a generous array of gifts from the private sector.

Among many activities during the week, the awardees will attend a Department of State dinner, a reception at the Hall of Flags in the Museum of American History, and will exchange valuable information and expertise with members of Congress, leading national educators, and each other.

Begun in 1983 by The White House and the National Science Foundation, the **Presidential Awards for Excellence in Science and Mathematics Teaching** program has now identified just over 1,400 exemplary science and mathematics teachers from 50 states, the District of Columbia, Puerto Rico, Department of Defense Dependents Schools, and the U.S. Territories.

Teachers eligible for the Presidential Awards program have spent at least five years teaching science or mathematics half-time or more in a public or private elementary, middle, junior or senior high school. Teachers may submit nominations directly or they may be nominated by colleagues, administrators, students, parents, and others who are familiar with their skills.

#####

Biographies of the teachers are available by calling 301-588-6168.

## FACT SHEET

### What are the Presidential Awards for Excellence in Science and Mathematics Teaching?

The awards represent the nation's highest honor for teachers of mathematics and science in grades K-12. The award consists of a \$7,500 grant to the recipient's school to be spent under the awardee's direction and a week of activities in Washington for that person and a guest. While in Washington each teacher receives an award certificate signed by the President and has the opportunity to meet with members of Congress and representatives from the National Science Foundation. The awardees also receive a generous selection of gifts from private sector contributors.

### How was it established?

The award was established by President Reagan and the Congress in 1983. It is administered by the National Science Foundation and managed under contract by the National Science Teachers Association.

### How many recipients are honored?

Each year up to 108 elementary recipients and 108 secondary recipients are selected. This includes one science and one mathematics teacher, at each level, chosen from each of the 50 states, the District of Columbia, Puerto Rico, Department of Defense Dependents Schools, and the U.S. Territories.

### How are recipients selected?

Teachers may submit nominations directly or they may be nominated by professional colleagues, parents or students. These nominations are sent to PAESMT program chairs and directors in each state or jurisdiction who then distribute the nomination packet to the nominees. Six mathematics teachers (3 elementary, 3 secondary) and six science teachers (3 elementary, 3 secondary) from each of the 54 states and jurisdictions are selected by committees of mathematics and science educators. From the 3 selected as state-level awardees in each category, a National Panel chooses one to be recommended to the Assistant to the President for Science & Technology as the Presidential Awardee. The National Panel is made up of previous Presidential Awardees, state chairs and directors, and university-level scientists and mathematicians, who are known for their contributions in both education and research.

### What is the selection criteria?

Award recipients are chosen on the basis of the excellence of their teaching performance. They must spend at least half of their professional time in a classroom and have completed at least 5 years of teaching at the time of application. In addition, they must answer substantive questions regarding their philosophy of teaching and produce evidence of its application and success in the classroom by submitting examples of student work. Their background and experience including formal education, continuing education activities, teaching experience, as well as professional and non-professional activities related to their role as a teacher are also given consideration. Finally, three letters of support are requested either from colleagues, students, former students, parents, or supervisors.

## 1993 PRESIDENTIAL AWARDS FOR EXCELLENCE IN SCIENCE AND MATHEMATICS TEACHING

Pennsylvania

02/01/94

<u>YEAR</u>	<u>LEVEL &amp; DISCIPLINE</u>	<u>NAME</u>	<u>SCHOOL</u>	<u>HOME</u>
1993	Elementary Mathematics	Sharon Lynn Marks	Gaskill Elementary School Gaskill Avenue Jeannette, PA 15644 (412) 523-6522	105 Sixth Street Grapeville, PA 15634 (412) 527-5580
1993	Elementary Science	Ruth M. Ruud	Walnut Creek Middle School 5901 Sterrettania Road Fairview, PA 16415-2799 (814) 835-5700	5432 West 50th Street Fairview, PA 16415 (814) 833-7192
1993	Secondary Mathematics	Mary Louise Metz	Rockwood Area High School Somerset Avenue Rockwood, PA 15557 (814) 926-4631	1507 Maplehurst Drive Somerset, PA 15501 (814) 445-2172
1993	Secondary Science	Richard F. Clevestine	Ridley High School 1001 Morton Avenue Folsom, PA 19033 (215) 237-8034	77 Forest Road Springfield, PA 19064 (215) 544-7332



**EDINBORO UNIVERSITY**  
OF PENNSYLVANIA

Office of Public Information and Publications  
Edinboro, PA 16444  
(814) 732-2745 or 2929  
Fax (814) 732-2621

February 28, 1994

FOR IMMEDIATE RELEASE:

**NATIONAL ENGINEERING APTITUDE SEARCH OFFERED AT EDINBORO**

Area high school students with an interest or ability in engineering can take part in the National Engineering Aptitude Search (NEAS), Saturday, April 23, from 9 a.m. until noon at Edinboro University of Pennsylvania.

The NEAS examination offers students the opportunity to assess their aptitude for engineering, math, science, or technology studies before choosing or entering a college. Recent research found freshmen engineering students' NEAS scores correlated significantly to fourth-year grade point averages at a majority of the schools in the study.

Students interested in applying for NEAS should contact their high school guidance counselors. The deadline for applying for the test at Edinboro is March 18.

The three-hour exam includes tests in mathematical understanding, science reading and comprehension, and problem solving, as well as an interest inventory, out-of-class accomplishment scale, and a biographical questionnaire.

There are two versions of the test – one is for 9th and 10th grade students, and the other is for 11th and 12th graders. The test results, which will be mailed directly to each student's home, will help parents, teachers, counselors and students evaluate the student's aptitude for a career in engineering, mathematics, science or technology.

The test is sponsored by the Junior Engineering Technical Society (JETS), a national non-profit education society emphasizing the understanding of engineering and technology and encouraging high school students to excel in mathematics and science.

For further information, contact Edinboro's department of physics and technology at (814) 732-2592.



February 28, 1994

FOR IMMEDIATE RELEASE:

### **NATIONAL ENGINEERING APTITUDE SEARCH OFFERED AT EDINBORO**

Area high school students with an interest or ability in engineering can take part in the National Engineering Aptitude Search (NEAS), Saturday, April 23, from 9 a.m. until noon at Edinboro University of Pennsylvania.

The NEAS examination offers students the opportunity to assess their aptitude for engineering, math, science, or technology studies before choosing or entering a college. Recent research found freshmen engineering students' NEAS scores correlated significantly to fourth-year grade point averages at a majority of the schools in the study.

Students interested in applying for NEAS should contact their high school guidance counselors. The deadline for applying for the test at Edinboro is March 18.

The three-hour exam includes tests in mathematical understanding, science reading and comprehension, and problem solving, as well as an interest inventory, out-of-class accomplishment scale, and a biographical questionnaire.

There are two versions of the test – one is for 9th and 10th grade students, and the other is for 11th and 12th graders. The test results, which will be mailed directly to each student's home, will help parents, teachers, counselors and students evaluate the student's aptitude for a career in engineering, mathematics, science or technology.

The test is sponsored by the Junior Engineering Technical Society (JETS), a national non-profit education society emphasizing the understanding of engineering and technology and encouraging high school students to excel in mathematics and science.

For further information, contact Edinboro's department of physics and technology at (814) 732-2592.

# ROUTE SHEET

TITLE National Engineering Search

DATE 2/28/94

- Erie Sunday Times-News  
Bill Rogosky
- Erie Morning News
- Erie Daily Times
- SHOWCASE
- Jim Booth, West County Bureau
- All Locals
- Meadville Tribune
- Meadville Edition - Erie Times
- Independent-Enterprise
- Albion News
- Andover Breeze Herald
- Butler Eagle
- Butler County News
- Clarion News
- Corry Journal
- Lake Shore Visitor
- Millcreek Sun
- Franklin News Herald
- Cosmopolite Herald, Girard
- Greenville Record-Argus
- North East Breeze
- Oil City Derrick
- Sharon Herald
- Titusville Herald
- Union City Times Leader
- Warren Times Observer
- Youngstown Vindicator
- Pittsburgh Post Gazette
- Harrisburg Patriot News
- Associated Press
- Northeastern Ohio
- Southwestern New York
- Allegheny County

- WJET-TV
- WICU-TV
- WSEE-TV
- WQLN-TV
- CTV-13, Meadville
- WLKK Radio, Erie
- WFLP Radio, Erie
- MIX 103.7, Erie
- WQLN-FM, Erie
- WMGW/WZPR, Meadville
- WJET-FM, Erie
- WXKC/WRIE, Erie
- WXTA, Erie
- WRKT/WEHN, Erie
- WREO, Ashtabula
- WFSE Radio
- Bob Wallace, ENN
- Spectator
- Thought You'd Like to Know
- Erie Arts Council
- Meadville Council on the Arts
- Arts Collage (Erie Times) Sunday Living Section
- Chancellor's Office
- President and Cabinet
- Bill Reed
- Emmaline Trucco
- John Polo

<input type="checkbox"/> AASCU Memo	<input type="checkbox"/> Higher Ed & National Affairs
<input type="checkbox"/> Alumni News	<input type="checkbox"/> Higher Education Daily
<input type="checkbox"/> PACU Academic Scene	<input type="checkbox"/> Amer. Assoc. for Higher Ed.
<input type="checkbox"/> Pennsylvania Education	<input type="checkbox"/> Higher Education Reporter
<input type="checkbox"/> Chronicle of Higher Education	<input type="checkbox"/> Penn World News
<input type="checkbox"/> Chronicle of Philanthropy	





**EDINBORO UNIVERSITY**  
OF PENNSYLVANIA

Office of Public Information and Publications  
Edinboro, PA 16444  
(814) 732-2745 or 2929  
Fax (814) 732-2621

February 28, 1994

FOR IMMEDIATE RELEASE:

**EDINBORO UNIVERSITY COUNSELOR GIVES PRESENTATION  
AT NATIONAL CONFERENCE**

Gloria Furcron, ACT 101 counselor in Edinboro University of Pennsylvania's department of academic support services, recently gave a presentation at the ninth National Higher Education Conference on Black Student Retention in Hollywood, California. The conference was attended by approximately 450 people including college presidents, vice presidents, and deans.

The presentation, titled "Summer Intensive Program for Minority and High Risk Students," dealt with the many challenges and opportunities that students may face during the course of a college experience. Furcron stated that two sources of challenge – stress and anxiety – can be due to many factors ranging from separation from family and friends to selecting a future career choice. Any student can be affected by these challenges, but minority and high risk students may face another source of anxiety and stress: the academic demands encountered on a predominantly white campus.

During her presentation, Furcron pointed out the benefits and importance of academic advisors and counselors and how they need to help students through difficult and unusual situations.

-30-

JMC:bj

February 28, 1994

FOR IMMEDIATE RELEASE:

**EDINBORO UNIVERSITY COUNSELOR GIVES PRESENTATION  
AT NATIONAL CONFERENCE**

Gloria Furcron, ACT 101 counselor in Edinboro University of Pennsylvania's department of academic support services, recently gave a presentation at the ninth National Higher Education Conference on Black Student Retention in Hollywood, California. The conference was attended by approximately 450 people including college presidents, vice presidents, and deans.

The presentation, titled "Summer Intensive Program for Minority and High Risk Students," dealt with the many challenges and opportunities that students may face during the course of a college experience. Furcron stated that two sources of challenge – stress and anxiety – can be due to many factors ranging from separation from family and friends to selecting a future career choice. Any student can be affected by these challenges, but minority and high risk students may face another source of anxiety and stress: the academic demands encountered on a predominantly white campus.

During her presentation, Furcron pointed out the benefits and importance of academic advisors and counselors and how they need to help students through difficult and unusual situations.

-30-

JMC:bj

EDINBORO UNIVERSITY COUNSELOR GIVES PRESENTATION  
AT NATIONAL CONFERENCE

Gloria Furcron, <sup>Act 101</sup> a counselor <sup>in</sup> for Edinboro University of Pennsylvania's <sup>department of</sup> Academic Support Services, recently gave a presentation at the "Ninth National Higher Education Conference on Black Student Retention" in Hollywood, California. The conference was attended by approximately 450 people including several college presidents, vice presidents and deans.

The presentation, titled "Summer Intensive Program for Minority and High Risk Students," dealt with the many challenges and opportunities that a student may face during the course of a college experience. Furcron stated that ~~two sources of~~ challenge, stress and anxiety can be due to many factors ranging from separation from family and friends to selecting a future career choice. Any student can be affected by these two challenges, but ~~for~~ minority and high risk students <sup>may face</sup> another source of anxiety and stress <sup>could be some of the</sup> academic demands encountered on a predominantly white campus.

During her presentation, Furcron pointed out the benefits and importance of academic advisors and counselors and how they <sup>need to help</sup> ~~are available to the~~ students to ~~help see them~~ through difficult and unusual situations. Furcron stated that she felt her presentation went well and that everyone in attendance at the conference learned from the many presentations given. For further information, contact Gloria Furcron at (814) 732 - 2218.

#1

1-DEC-1993 10:25:07.72

NEWMAIL

From: VAX: :FURCRON  
To: PITZER  
CC: FURCRON  
Subj: PRESENTATION AT NATIONAL CONFERENCE

Brian, I made a presentation at the 9th National Higher Education Conference on Black Student Retention (November 16-20, 1993) in Hollywood, CA. The title of my presentation was "Summer Intensive Program for Minority and High Risk Students". The abstract for the presentation reads:

College life presents the student with many challenges as well as many opportunities. Two major challenges come from dealing with stress -- producing situation and from using the tools to enable one to become an effective student.

Doubts and anxieties that produce stress come from a variety of sources, ranging from the separation from family and friends, to interpersonal relationship problems, to selecting a major and

Press RETURN for more...

MAIL>

\* Act 101 Counselor

#1

1-DEC-1993 10:25:07.72

NEWMAIL

beginning to plan for a future career. A greater source of anxiety for minority and high risk students can often be the academic demands tht they encounter on a predominantly white campus. Academic advisors and counselors are prepared to see a student through difficult and unusual situations.

Though you'd like to know. If you have any questions please call me at 2218.  
Thanks, Gloria

MAIL>

! Gloria Furcron 2218!  
! Academic Support Services!



# ROUTE SHEET

TITLE Edinboro University Counselor Gives Presentation at National Conference. DATE 2-16-94

- |  |   |
|--|---|
| <p><input checked="" type="checkbox"/> Erie Sunday Times-News<br/><u>Trambley</u></p> <p><input type="checkbox"/> Erie Morning News</p> <p><input type="checkbox"/> Erie Daily Times</p> <p><input type="checkbox"/> SHOWCASE</p> <p><input type="checkbox"/> Jim Booth, West County Bureau</p> <p><input type="checkbox"/> All Locals</p> <p><input checked="" type="checkbox"/> Meadville Tribune</p> <p><input checked="" type="checkbox"/> Independent-Enterprise</p> <p><input checked="" type="checkbox"/> Albion News</p> <p><input type="checkbox"/> Andover Breeze Herald</p> <p><input type="checkbox"/> Butler Eagle</p> <p><input type="checkbox"/> Butler County News</p> <p><input type="checkbox"/> Clarion News</p> <p><input type="checkbox"/> Corry Journal</p> <p><input type="checkbox"/> Lake Shore Visitor</p> <p><input checked="" type="checkbox"/> Millcreek Sun</p> <p><input type="checkbox"/> Franklin News Herald</p> <p><input type="checkbox"/> Cosmopolite Herald, Girard</p> <p><input type="checkbox"/> Greenville Record-Argus</p> <p><input type="checkbox"/> North East Breeze</p> <p><input type="checkbox"/> Oil City Derrick</p> <p><input type="checkbox"/> Sharon Herald</p> <p><input type="checkbox"/> Titusville Herald</p> <p><input type="checkbox"/> Union City Times Leader</p> <p><input type="checkbox"/> Warren Times Observer</p> <p><input type="checkbox"/> Youngstown Vindicator</p> <p><input type="checkbox"/> Pittsburgh Post Gazette</p> <p><input type="checkbox"/> Harrisburg Patriot News</p> <p><input type="checkbox"/> Associated Press</p> <p><input type="checkbox"/> Northeastern Ohio</p> <p><input type="checkbox"/> Southwestern New York</p> <p><input type="checkbox"/> Allegheny County</p> | <p><input type="checkbox"/> WJET-TV</p> <p><input type="checkbox"/> WICU-TV</p> <p><input type="checkbox"/> WSEE-TV</p> <p><input type="checkbox"/> WQLN-TV</p> <p><input type="checkbox"/> CTV-13, Meadville</p> <p><input type="checkbox"/> WLKK Radio, Erie</p> <p><input type="checkbox"/> WFLP Radio, Erie</p> <p><input type="checkbox"/> MIX 103.7, Erie</p> <p><input type="checkbox"/> WQLN-FM, Erie</p> <p><input type="checkbox"/> WMGW/WZPR, Meadville</p> <p><input type="checkbox"/> WJET-FM, Erie</p> <p><input type="checkbox"/> WXKC/WRIE, Erie</p> <p><input type="checkbox"/> WXTA, Erie</p> <p><input type="checkbox"/> WRKT/WEHN, Erie</p> <p><input type="checkbox"/> WREO, Ashtabula</p> <p><input checked="" type="checkbox"/> WFSE Radio</p> <p><input checked="" type="checkbox"/> Bob Wallace, ENN</p> <p><input checked="" type="checkbox"/> Spectator</p> <p><input type="checkbox"/> Thought You'd Like to Know</p> <p><input type="checkbox"/> Erie Arts Council</p> <p><input type="checkbox"/> Meadville Council on the Arts</p> <p><input type="checkbox"/> Arts Collage (Erie Times) Sunday Living Section</p> <p><input type="checkbox"/> Chancellor's Office</p> <p><input checked="" type="checkbox"/> <del>President and Cabinet</del></p> <p><input checked="" type="checkbox"/> Bill Reed</p> <p><input checked="" type="checkbox"/> Emmaline Trucco</p> |
|--|---|

<input type="checkbox"/> AASCU Memo	<input type="checkbox"/> Higher Ed & National Affairs
<input type="checkbox"/> Alumni News	<input type="checkbox"/> Higher Education Daily
<input type="checkbox"/> PACU Academic Scene	<input type="checkbox"/> Amer. Assoc. for Higher Ed.
<input type="checkbox"/> Pennsylvania Education	<input type="checkbox"/> Higher Education Reporter
<input type="checkbox"/> Chronicle of Higher Education	<input type="checkbox"/> Penn World News
<input type="checkbox"/> Chronicle of Philanthropy	