



Edinboro State College Commencement

Spring 1977



THE COMMENCEMENT PROCESSION

- The College Marshal
- The President
- The Trustees of the College
- The Platform Guests
- The College Faculty

DISCIPLINES AND PROFESSIONS  
COLOR DISTINCTIONS

Apricot	Nursing
Dark Blue	Philosophy
Light Blue	Education
Peacock Blue	Public Administration
Brown	Fine Arts
Citron	Social Work
Copper	Economics
Crimson	Journalism
Drab	Business
Gray	Veterinary Science
Silver Gray	Oratory
Green	Medicine
Olive Green	Pharmacy
Sage Green	Physical Education
Lemon	Library Science
Lilac	Dentistry
Maize	Agriculture
Orange	Engineering
Pink	Music
Salmon Pink	Public Health
Purple	Law
Russet	Forestry
Scarlet	Theology
White	Arts, Letters and Humanities
Golden Yellow	Science

THE COMMENCEMENT CONVOCATION

Dr. Chester T. McNerney, Presiding  
*President, Edinboro State College*

GRAND MARCH FROM AIDA

Academic Processional  
The Brass Ensemble  
THE NATIONAL ANTHEM

Verdi  
Mr. Ronald Byerly, *Director*  
Mr. Robert E. Waterstripe  
*Assistant Professor of Music*  
The Reverend Lee Parker  
*Edinboro United Methodist Church*  
Dr. William Lewis Maloy  
*Principal Civilian Advisor on Education*  
*United States Navy*

Invocation

YOUR OPPORTUNITIES IN HARM'S WAY

Commencement Address

Nelson/Distler  
Dr. Gordon Flood, *Director*  
Dr. Chester T. McNerney  
*President, Dr. Gertrude A. Barber Center*  
*Erie, Pennsylvania*

The Concert Chorale and Brass Ensemble FANFARE FOR A FESTIVAL/PSALM 98

Presentation of Certificates of Merit  
Dr. Gertrude A. Barber

Dr. William Lewis Maloy

Presentation of Candidates

Dr. James E. McKinley  
*Vice President, Academic Affairs*

Dr. Jack E. Williams - Dean, School of Graduate Studies  
Dr. Eldon Shupe - Dean, School of Arts and Humanities  
Dr. Jack Hetrick - Dean, School of Education

Conferring of Degrees  
Charge to the Graduates

Dr. Chester T. McNerney  
Mr. Daniel McLaughlin  
*Alumni Board President*  
Dr. Chester T. McNerney  
Mr. Paul Martin, *Composer*  
*Associate Professor of Music*

Concluding Statement  
ALMA MATER

The Reverend Lee Parker  
The Brass Ensemble

Benediction  
Recessional

*The audience is asked to stand during the Processional and Recessional and join in the singing of the ALMA MATER.*

# THE COLLEGE MARSHAL

---

## MISS MARY ROSE DITZ

Carrying the Ceremonial Mace and leading the ranks of the academic procession as College Marshal is Miss Mary Rose Ditz, a member of the Special Education Department at Edinboro State College for the past 16 years. She has been involved in the fields of elementary education and mental retardation throughout her professional career.

Originally from Fryburg, Pa., Miss Ditz received her B.S. degree in elementary education from Clarion State College.

While pursuing a master's degree at Penn State which she received in 1955, Miss Ditz initiated the Council for Exceptional Children (CEC), an organization which she later chartered at Edinboro State College.

During the summers of 1956 and 1957, Miss Ditz taught classes at Penn State which demonstrated techniques for teaching the mentally retarded. From 1956 through 1960, she continued her career in the Oil City Area School System.

Through a Penn State fellowship in 1960-61, she pursued

graduate work at the doctoral level in mental retardation and child development.

Miss Ditz joined the Special Education Department of Edinboro State College in 1961. At Edinboro, she served on numerous committees, was the chief adviser of CEC for 16 years, was one of the original advisers to the College's Newman Club and acted as a student teaching supervisor.

Among her professional memberships are the National Education Association (NEA), Pennsylvania State Education Association (PSEA), Association of Pennsylvania State Colleges and University Faculty (APSCUF) and two divisions of the Council for Exceptional Children. She was a member of Delta Kappa Gamma for 10 years and in 1965 received the Compatriot in Education honorary award from Kappa Delta Pi.

Noted for her kindness throughout the years to Edinboro students, Miss Ditz plans to return to Clarion County upon retirement.

# AWARD RECIPIENT

---

## DR. GERTURDE A. BARBER

Dr. Gertrude A. Barber, President of the Dr. Gertrude A. Barber Center in Erie, Pa., will be honored today by receiving a distinguished Certificate of Merit from the College which cites her unique contributions in the area of human services.

Dr. Barber is a graduate of Penn State where she received the bachelor of science, master of arts and doctorate of education degrees. Her professional services include assignments as an elementary teacher, home and school visitor, school psychologist, coordinator of exceptional children and assistant superintendent of schools. In addition, she is President and Founder of the Dr. Gertrude A. Barber Center, recognized as a model throughout the Commonwealth and nation in spanning the comprehensive life period from pre-school through adult habilitation services.

Among her recognitions at the state and national levels, Dr. Barber recently received an award from the National

Rehabilitation Council and has served on the Governor's Committee for the Handicapped under each of the last five Pennsylvania governors.

Dr. Barber has been President of the Pennsylvania Association for Retarded Citizens, and numerous state and national commissions and was responsible for the founding of the first class for trainably mentally retarded in Northwestern Pennsylvania.

Among her other professional activities during a life of dedication to the special individual, she has fostered special education, organized the Pennsylvania Council for Exceptional Children, initiated a division of private schools of that Council and served as a visiting professor for Temple, Penn State, Villa Maria, Gannon, Edinboro, Peabody, University of Tennessee and Memphis State.

Currently serving as the administrator for the Erie County Program for Retarded and Other Handicapped Persons, Dr. Barber has also been active in civic and community life at the local, county, state and national levels.

## COMMENCEMENT SPEAKER

### DR. WILLIAM LEWIS MALOY

Dr. William Lewis Maloy, Principal Civilian Advisor on Education for the United States Navy, will serve as guest speaker for today's commencement exercises. For his outstanding leadership in the areas of government, education and the armed forces, Dr. Maloy will be honored today by receiving a distinguished Certificate of Merit from the College.

Noted for his outstanding background in the field of education and the United States Navy, Dr. Maloy is currently involved in the development of the Navy's program for officer candidates, along with postgraduate education and technical training of Navy personnel.

Dr. Maloy received both his bachelor's and master's degrees from the University of Nebraska at Omaha and was awarded his doctorate in education from Florida State University in 1958.

His career in education began with teaching positions in his hometown of Omaha, Nebraska, and at Pensacola High School in Pensacola, Florida. In 1958, he was named assistant principal for curriculum at Escambia High School in Pensacola. He joined the Florida Department of Education in 1959 where he served as a consultant in guidance and testing.

Dr. Maloy began a five-year affiliation in 1963 with Florida State University where he was a resident professor and administrator for the off-campus center in Pensacola. He became the University's Director of Placement in 1965 and a year later was named the Assistant Dean to the College of Education while serving as associate professor of educational administration.

In 1969 he became a member of the Florida Governor's Office where for three years he was Executive Secretary and Director of Staff for Florida's Citizens' Committee on Education.

His active duty with the Navy started in 1944 when he served as a hospital corpsman with the Navy and Marine Corps units until 1946. He was also a communications officer and an aide to commander with the Pacific Fleet from 1950 to 1952.

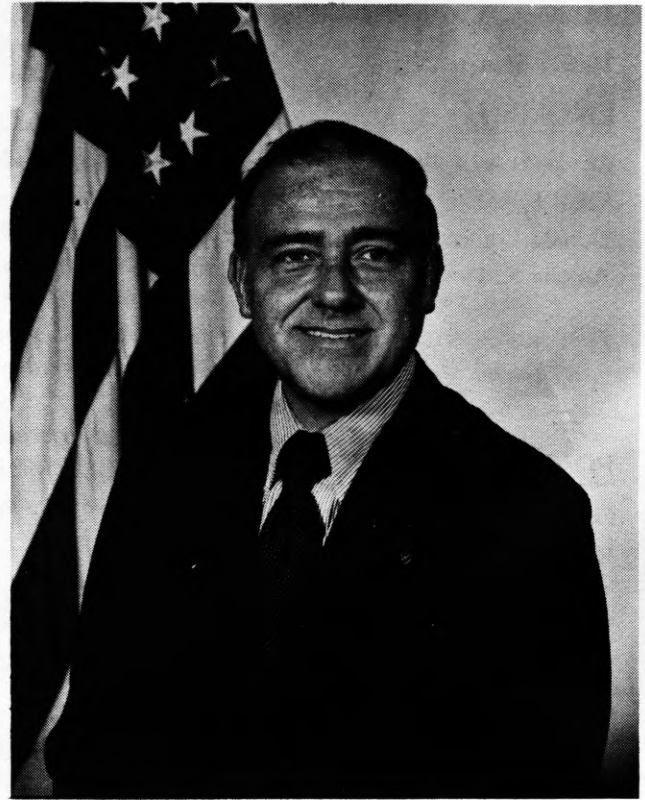

The recipient of numerous honors, he has been a member and past president of the Florida State University chapters of Kappa Delta Pi and Phi Delta Kappa, has received the Governor's Distinguished Service to Florida award (1970 and 1973), was named president of the Southern Scholarship and Research Foundation, was listed in Who's Who in American Education and was awarded the United States Navy Superior Civilian Service medal in 1974.

Dr. Maloy has, likewise, authored a wide variety of articles for professional publication in the field of education.

# MASTERS' DEGREES

---

Master of Arts Degree

## ENGLISH

David Andrew Antognoli, B.S. in Ed., Edinboro, 1973\*  
Carol Roxanne DeGrange, B.S., Allegheny, 1966  
Donald Francis Feigert, B.S. in Ed., Slippery Rock, 1970  
Amelia K. Liotta, B.A., Edinboro, 1973

## POLITICAL SCIENCE

Catherine Ann Berasi, B.A., Edinboro, 1975\*  
John Francis Spataro, B.A., Edinboro, 1975

## PROFESSIONAL PSYCHOLOGY

Carol W. Boyle, B.A., Mercyhurst, 1975  
George M. Capozzoli, B.A., Edinboro, 1975\*  
Suann Larie Cronin, B.A., Slippery Rock, 1971\*  
Cathy Jane Cunningham, B.A., Edinboro, 1975  
Richard Allen Giacomelli, B.A., Edinboro, 1972  
Dianna Michelle Mason, B.A. Allegheny, 1975  
Thomas Francis Matta, B.A., Edinboro, 1975  
Doris Telescus Smith, B.A., Edinboro, 1975\*  
Stuart Lee Steinberg, B.A., Allegheny, 1975  
Betty Jean Young, B.S. in Ed., Ohio University, 1964

## REHABILITATION COUNSELING

Joyce Lynn Richards, B.A., Edinboro, 1974  
Steven F. Tenenbaum, B.S., SUNY at Buffalo, 1973

## SPEECH PATHOLOGY

Jerri Carroll Carlin, B.S., in Ed., Edinboro, 1975  
Nannette M. Festa Crawford, B.S. in Ed., Edinboro, 1971

Master of Education Degree

## ART

Phyllis Ann Gabel, B.S. in Art Ed., Mansfield, 1972  
Grace Diane Howenstein, B.S. in Art Ed., Edinboro, 1974\*  
Cathy Gleditsch Shabla, B.A., Thiel, 1973

## EDUCATIONAL PSYCHOLOGY

David S. Byrd, B.A., M.Ed., Westminster, 1971, 1975\*  
Donald McAleer, B.A., Gannon, 1974\*  
Mary Modzelewski, B.A., Edinboro, 1976  
Gretchen Herbel Schlosser, B.S., Edinboro, 1971  
Kathleen Jeanne Smith, B.A., Gannon, 1971\*  
Francis E. Sunseri, B.S., Gannon, 1974

## ELEMENTARY EDUCATION

Doris Elaine Adams, B.S. in Ed., Edinboro, 1973  
Leonard Dale Adams, A.B., Bethel, 1954  
Sandra Kay Berarducci, B.S. in Ed., Edinboro, 1965\*  
Carolyn Louise Bosco, B.S. in Ed., Edinboro, 1971  
Darlene Ruth Heinlein, Buterbaugh, B.S. in Ed.,  
Indiana (Pa.), 1971\*  
Barbara Jean Crowley, B.S. in Ed., Clarion, 1971\*  
Geraldine Gates Ewig, B.S. in Ed., Edinboro, 1968\*  
Linda L. Sandell Hammer, B.S., Penn State, 1972\*  
Margaret Ann Hockensmith, B.S. in Ed., Edinboro, 1973  
John Hasson Holcomb, Jr., B.S. in Ed., Edinboro, 1971\*  
Monica Joy Lemelman, B.A., Brooklyn College (N.Y.), 1975  
Cathy Marie Lojewski, B.A., Mercyhurst, 1973  
Mary E. McConnell, B.S. in Ed., Edinboro, 1972\*  
John Richard Meehl, B.S. in Ed., Edinboro, 1972\*  
Thomas Fredrick Miller, B.S. in Ed., Edinboro, 1972  
Gloria Chop Millspaw, B.S. in Ed., Edinboro, 1973  
Susan Lorraine Morgan, B.S. in Ed., Edinboro, 1972\*  
Cheryl Ann McCrea Morrison, B.S. in Ed., Edinboro, 1972  
Eleanor Morris Sauer, B.S., Duquesne, 1969\*  
Harold C. Shorts, B.S. in Ed., Edinboro, 1972  
Donald Edward Taylor, B.S. in Ed., Edinboro, 1971  
Marilyn Jean Tuberson, B.S. in Ed., Edinboro, 1971  
Richard Keith Wensel, B.S. in Ed., Edinboro, 1973  
Eugene Louis Williams, Jr., B.S. in Ed., Clarion, 1971  
Mary Anne White Williams, B.A., Stephens College, 1970\*  
Sandra Louise Zobrest, B.A., Mercyhurst, 1970

## ELEMENTARY GUIDANCE AND COUNSELING

Thomas David Bonaquist, B.S. in Ed., Edinboro, 1971  
Mary Kathleen Cleaver, B.S. in Ed., Edinboro, 1973\*  
Lee Eschenheimer, A.A., Marjorie Webster Jr. College, 1969;  
B.S., Univ. of New Hampshire, 1971  
Kenneth N. Kashner, B.S., Thiel, 1971\*  
Victor E. Mallory, B.S. in Ed., Edinboro, 1972  
Joanne Louise Langiotti Miller, B.S. in Ed., Edinboro, 1971  
Sharon Elizabeth Oliver, B.S. in Ed., East Stroudsburg,  
1970\*  
Lawrence A. Pardini, B.S. in Ed., Edinboro, 1971\*  
Shirley Simon Vollmer, B.S. in Nursing, Columbia, 1953  
Paula Michalegko Wolf, B.S. in Ed., Mansfield, 1973\*

## SECONDARY GUIDANCE AND COUNSELING

Frank Kent Addleman, B.S. in Ed., Indiana (Pa.), 1971\*  
William John Aleksiewicz, B.A., Gannon, 1971  
Marc Franklin Bartholomew, B.S., Defiance, 1972\*  
Ruth Ann Burkhart, B.S. in Nursing, Penn State, 1969  
Paul Edward Gilson, Jr., B.S. in Ed., Bowling Green, 1966  
John E. Martin, B.A., Mt. Union, 1969  
Michael David Shannon, A.A.S., North Shore C.C., 1971;  
B.S., Univ. of Massachusetts, 1974  
Ronald Kenneth Swift, B.S. in Art Ed., Edinboro, 1970  
Earl Wayne Wilbourn, B.S. in Ed., Edinboro, 1975\*  
Linda Jane Yeane, B.S. in Ed., Slippery Rock, 1971  
Thomas Zakovitch, B.S., Ferris State, 1974

## MENTAL RETARDATION

Patricia Donnelly, B.S. in Ed., Edinboro, 1975  
Mary Louise Goetschius, B.A., Columbia Bible, 1944; B.A.,  
Frostburg State, 1964\*  
Michael Phillip Maines, B.S. in Ed., Edinboro, 1973\*  
Edward Charles McAtee, B.S. in Ed., Edinboro, 1973  
Gayle Hopkins Ratay, B.S. in Ed., Edinboro, 1972  
Denise Skundrich, B.S. in Ed., Edinboro, 1973\*  
Debra Ann Wright, B.A., Mercyhurst, 1974

## MUSIC

Muriel Thomas Fearnot, B.S. in Ed., Edinboro, 1973  
Timothy Edwyn Young, B.S. in Ed., Indiana (Pa.), 1970\*

## READING

Wilbert Phillips Barnhardt, B.S. in Ed., Edinboro, 1965\*  
Carol Ann Ricci Bishop, B.S. in Ed., Edinboro, 1974\*  
Fred Gerard Bost, A.A., Allegheny County C.C., 1973; B.S. in  
Ed., Edinboro, 1974  
Ray Paul Churay, A.A., Allegheny County C.C., 1974; B.S. in  
Ed., Edinboro, 1975  
Sue Wonsettler Conaty, B.A., Wittenberg, 1972  
Diana Joan Dodson, B.S. in Ed., Edinboro, 1974\*  
Mary Virginia Dougher, B.S. in Ed., Edinboro, 1975\*  
Brenda Barry Gleaves, B.S., Univ. of Tennessee, 1974\*

Patricia Ann Joint, B.S. Penn State, 1973\*  
Deborah Brabender Kissman, B.S. in Ed., Edinboro, 1973  
Edith Mae Makynen, B.A., Westminster, 1968\*  
Richard Francis Malena, B.A., Gannon, 1975\*  
Janette Marie Metzler, B.A., Augustana, 1967\*  
Cynthia Yarnell Motter, B.S. in Ed., Edinboro, 1975  
Yvonne McIntyre Orton, B.S. in Ed., Edinboro, 1971\*  
Susan Elizabeth Siewicz, B.S. in Ed., Edinboro, 1975  
Bridget Mary Sullivan, B.A., Mercyhurst, 1973

## ELEMENTARY SCHOOL ADMINISTRATION

Patrick William Conley, B.S. in Ed., Edinboro, 1972  
Gerald Francis Mifsud, B.S. in Ed., Edinboro, 1973  
Mary Elizabeth Patalon Schaaf, B.A., Mercyhurst, 1968

## SECONDARY SCHOOL ADMINISTRATION

Kenneth Borland, B.A., St. Vincent, 1973\*  
Donald George Papesch, B.S. in Ed., California (Pa.), 1968;  
M.Ed., Edinboro, 1972\*  
Robert John Stiner, Jr., B.S. in Ed., M.Ed., Edinboro, 1967,  
1971\*  
John Joseph Ward, B.S. in Ed., Clarion, 1972

## SECONDARY EDUCATION

### BIOLOGICAL SCIENCE

Susan Waldron Smith, B.S. in Ed., Edinboro, 1971

### EARTH SCIENCES

L. Thomas Hayden, B.S. in Ed., Edinboro, 1971\*

### ENGLISH

Barbara Lynn Levens, B.S. in Ed., Edinboro, 1971  
Saundra Diaz Mook, A.B., Grove City, 1966

### MATHEMATICS

Carl Vincent Allen, B.S. in Ed., Edinboro, 1971\*  
Betty Ann Buhite, B.S. in Ed., Edinboro, 1973  
Helen Markiewicz Carr, B.S. in Ed., Edinboro, 1971  
Karen Ann Golubic, B.S. in Ed., Edinboro, 1973  
Janet I. Murray, B.S., in Ed., Edinboro, 1969\*  
James F. Piroga, B.S. in Ed., Edinboro, 1972\*

### Master of Science Degree

## BIOLOGY

David Edward Brown, B.S. in Ed., Edinboro, 1972\*  
Keith Lynn Confer, B.A., Edinboro, 1975\*  
David John Halas, B.S., Gannon, 1970  
George Michael Linz, B.S., Edinboro, 1974\*  
Floyd Alan Panella, B.S., Edinboro, 1973  
Richard Jerome Scholze, Jr., B.S., Pitt, 1973  
Mary Louise Warwick, B.S., Edinboro, 1975

## MATHEMATICS

Peggy Cebe, B.S. in Ed., Edinboro, 1970\*

## ADVANCED CERTIFICATE IN SCHOOL PSYCHOLOGY

*A 36-hour, post-master degree certification program*

David S. Byrd, B.A., M.Ed., Westminster, 1971, 1975; M.Ed.,  
Edinboro, 1976  
Joseph Eli Clayton, B.S. in Ed., M.Ed., M.Ed., Edinboro,  
1971, 1971, 1973  
Debra Edith Klosterman, B.A., M.Ed., Edinboro, 1974, 1975  
Cheryl Lynn Nye-Sheridan, B.A., M.Ed., Edinboro, 1971,  
1975\*  
George Thomas Shturtz, B.S. in Ed., M.Ed., Edinboro, 1973,  
1975\*  
Ronald Angelo Sudano, B.A., Gannon, 1971; M.Ed.,  
Edinboro, 1975\*  
Michael W. Werner, B.A., Grove City, 1974; M.Ed.,  
Edinboro, 1976



# BACCALAUREATE DEGREES

---

## HUMANITIES

### ARTS AND SCIENCES/ HUMANITIES

Richard James Dombrowiak  
Karen Marie Fatzick  
Mary Susan Fortunato\*  
Frederick Paul Hayfield  
Joseph Leonard Rosiek  
William Andrew Wegert\*

### ART HISTORY

Patricia S. Callahan  
Terrance Darek Holt  
Judith Lynn McCracken  
Anita J. Wells

## NATURAL SCIENCES/

### MATHEMATICS

Jack M. Burdette  
Jerry A. Chiarizio  
Mark E. Claycomb  
Donna Jo Fachetti  
Randy Allen Mehlenbacher  
Suzanne Elizabeth Van Kirk\*  
William Douglas Wright\*  
Cum Laude

## SOCIAL SCIENCES

### ARTS AND SCIENCES/ SOCIAL SCIENCES

Cynthia Marie Dauber  
Caren Elaine Eirkson  
John Joseph Greco  
Frederick Vaughn Hoyet  
Robert D. Jewell  
Edward James Kerr, Jr.\*  
William S. Kosciuszko, Jr.  
Paul Joseph Laposky\*  
David Erick McCalmont  
Glen Frank Panameroff  
Thomas Anthony Plese  
Coleen Mary Quinn\*  
Jeanne Marie Shultz\*  
Brian Douglas Tower

### ECONOMICS

Kevin Eric Keller\*  
John M. Ricciuti

### ECONOMICS ACCOUNTING

Raynald Lee Boutwell  
Kathleen Terry Gerritsen

Gregory Lynn Gett  
Gary Samuel Guerino  
Jeffery Scott Heald  
Jerry A. Kennedy\*  
William Joseph Lentz\*  
Leslie Jean Miller  
John Pavlinko  
Gary William Weismann  
Constance Sue Williams

### ECONOMICS BUSINESS

Richard Dale Chaderwick\*  
John Thomas Close\*  
Timothy Duane Corle  
Carol Ann Dale\*  
Louis George DeJesus  
Douglas DeVallance - Cum Laude  
Greg Eicher  
Anthony Mator, Jr.  
Douglas Frank Pfeffer  
David James Rittenhouse\*  
Leonard Rzoski - Summa Cum Laude  
Michael Paul Smith  
John Custis Swope  
Vicki Ann Sykes - Magna Cum Laude  
Jeffrey Raymond Yakubic  
Joseph M. Zimmerlink

## SOCIAL SCIENCES

### SOCIAL WORK

Brenda R. Burkhardt\*  
Amy Elizabeth Cameron  
Kathleen Connelly  
Donald B. Daniels  
Patricia Ann Eshelman\*  
Linda Susan Guild\*  
Dennis Levell Hampton, Sr.  
Victor Stuart Heutsche\*  
Sallie Marie Hoge\*  
Matthew William Jones\*  
Robin E. Moore\*  
Linda L. Parnell\* - Magna Cum Laude  
William Craig Roberts\*  
Betsylynn Ruckert\*  
Rae Ann Zimmer

### ART HISTORY

Alice Son Halloway

### BIOLOGY

George Alan Chakot  
Donna Lynne Larson\*

## CHEMISTRY

Kent E. Brownhill

### CRIMINAL JUSTICE

Michael George Babyak  
Robert W. Barum  
Mona Lou Burchard  
John Jay Durish  
Howard Lloyd Hackley  
Liborio Harvey Hansford  
Donald Ollie Neill  
Claude Jesse Olson  
Pasquale Armond Trello  
Robin Glenn Peters  
Robert Lee Preston  
Robert James Spohn  
Buck F. Thornton, III  
Mark Wilbur Van Winkle  
William George Walker  
Rebecca A. Zacher

### DRAMA

Teresa Diaddigo

## ENGLISH

Susan Kay Campbell\*  
Charmaine Cebe\*  
William Judson Cotter  
Max L. Dugaw\*  
William Raymond Evans  
Helen Heitmann - Magna Cum Laude  
Michael John Larkin  
Robert Joseph Miller

### GEOGRAPHY

Kevin R. Cope  
Bradley Jameson Draper\*  
David Albert Fourspring, Jr.  
John R. Gentile  
Michael Lee Gregor  
Stephen Robert Hall\*  
Paula Gaye Hunter  
Edward L. Irwin\*  
Christine Annette Marcanio\*  
Gregory Lane Nosel  
Robert Carl Osborne  
Peter J. Scanlon\*  
Bruce E. Stevens\*  
Susan Carol Wright  
John William George Yarnall

## HISTORY

Aryl Ann Bashline  
Kevin Michael Brennan  
Ronald Allan Dye\*  
Cathy Jean King  
John Stanley Kocik  
Julie Marie Lawrence - Magna Cum Laude  
Jacquelyn Hiatt Mahan  
Lawrence Ogintz  
Lynne A. Turoski

## MATHEMATICS

Rachel Ann Caldwell  
Paul Michael Chernicki  
Gerald Drozynski  
Arthur Jerome Gates\*  
William Robert Jacobs  
Deborah Piekut\* - Summa Cum Laude  
Earl Edward Pifer  
William Edwin Ruhl, Jr.  
Joseph Edward Siktar - Magna Cum Laude  
Janet Eileen Sullivan  
Margaret Anne Timlin

## MUSIC

Barbara Lynn Bezzeg\*  
Donna Lynne Robertshaw

## PHILOSOPHY

George Elton Hammett - Cum Laude  
Margaret Joanne Moran  
Lori Ann Wolf - Magna Cum Laude

## PHYSICS

Kevin Richard Bee\*

## POLITICAL SCIENCE

Randy Joseph Abramovic  
Wesley H. Bain  
Daniel Joseph Begg  
Deborah Ellen Berasi  
Mary Pat Carlson  
Richard Neal Chase  
Robert E. Chaya  
John Frederick Checco\*  
Jeanette Carmel D'Eramo  
Edward Joseph Gorski\*  
Larry Stephan Gross

Timothy Jay Holt - Cum Laude  
Pamela Joan Lamary  
John T. McGuire  
James Richard Monteleone, Jr.\*  
Angelo Frank Pappas  
Paul Wilson Redline, III  
Kathleen Mikel Sipes  
Jeffrey Earl Spaulding  
Patricia Wotherspoon\*

## PSYCHOLOGY

Sheryl Lee Anderson  
Sue Ann Barrick  
Dixie Lyn Bartlett - Magna Cum Laude  
Nanette J. Bates\*  
Jan Michele Beley  
Michael Keith Bobella  
Kathy Ann Briggs  
John W. Brown  
Christine Grace Bryner  
Janet L. Carson  
Alan Edward Cech  
Linda Jeanne Cheney  
Margaret M. Daschbach  
Gary DiBasilio\*

Valerie Jean Dilliott  
Cynthia Anne Dobies\*  
Richard Anthony Dschuhan  
Linda L. Feight  
Terrence Lynn Felton  
Kathryn Jane Gales  
Jeffrey Gariano\*  
Scott Gordon Hall  
Carol Anne Harper  
Stephanie Ann Hildebrand  
Kay Elizabeth Karapcik  
Marshall Jay Karp  
Janice Marie Klanchar\*  
Kathleen Rose Klaus  
Joseph Linhart Klein\*  
Patrick Thomas Logue\*  
Cathleen Marie Majcher  
James Donald Marcus  
Dennis John McMackin  
Steven Michael Ograyensek  
Charles Lee Ostrander  
Ronald Paul Owens  
David Dean Rae  
Ronald Lee Raymond  
Ronald James Ryan  
Karen Ann Scheboth\*  
Gary R. Secen  
Melissa Tyson Downes Shipley\*  
Richard Michael Smith  
Frederick William Stone\*  
Larry Alan Tanner  
Rebecca Lynn Topper  
Richard Paul Walker  
Dennis Paul Walsh  
Cherie Lynn Weyers

## RUSSIAN

Erika Wallington

## SOCIOLOGY

Archie Hunter Andersen  
Doris Claudia Armor  
Janice Lynn Auerbach  
Shirley Marie Blood  
Phyllis Jesica Casey  
Roy Leonard Chattaway  
Doris Ann Duafala  
Mary Beth Farrell - Cum Laude  
Richard Cain Frech  
Wesley Ford Frick\*  
Kathleen Susan Frye  
Martha Catherine Garritano\*  
Richard Joseph Greco\*  
David Robert Hepler  
Richard D. Hoffman  
Phillip Michael Kashey

Robert Allan LeDonne\*  
Robin G. Manuel  
Constance Jean Meadowcroft  
James Harry Miller  
Denise Louise Ohler - Cum Laude  
Richard John Radzavich\*  
Mary Elizabeth Settle  
Deborah Sittig  
Linda Joyce Spruill  
Janice Gay Steigner\*  
Thomas Frank Taslov  
William Dennis Thompson  
Vincent James Tomasello  
Mark Allan Waterman  
Charles Henry Weidaw

## SPEECH COMMUNICATION

Charles Robert Agnew -  
Magna Cum Laude  
Jeffery Dean Gilbert  
Norbert John Kennerknecht  
Joseph Maffeo\*  
Terry Anne Magner  
Daniel Joseph Mantia  
Anthony John Moses  
Greg Richard Osborne  
Gregory Wayne Roberts  
James Paul Rose

Debra Kim Samuels\*  
Michael Luis Shoop  
George Adam Shuff, Jr.  
Rana Ann Weisz\*

Bachelor of Fine Arts Degree

### FINE ARTS

Charles J. Adams\*  
Edward Logan Allshouse  
Laureen Martha Anderson  
Mary Asmonga  
Lorraine Michelle Baiardo  
William Paul Barba  
Joy Elaine Basehore - Cum Laude  
Thomas Michael Brockman  
Jeannie Louise Campbell  
Gary R. Custer  
Charles Howard Davies\*  
Michele Ann Davis\*  
Jeanette Kay Dean - Cum Laude  
Bradley Fulk Drumheller  
Linda Rae Forsty  
Jay Edward Fritchey  
Mark Albert Fuoco  
Joseph Francis Gladis\*  
Charleen G. Hinkler

Richard Dale Homme  
Steven Gregory Jolley  
Elizabeth Marie Meredith  
Mary Beth Miller  
John Theodore Molitoris\*  
Robert Paul Moore  
Cindi E. Morrison  
Phyllis C. Olszewski - Cum Laude  
Robert B. O'Reilly  
Richard Robert Patterson  
Rosemary Ann Racke  
James Andrew Robie  
Mary Ellen Shafer  
Richard Lawrence Sharp  
Jeffrey Lee Smith - Cum Laude  
Lance Edward Smith  
Russell James Steward  
Deborah Kay Sweeley  
Susan Kay Vandame  
Wendy Lynn Weyant  
James Albert Yobp  
Eugene Dale Young\*

Bachelor of Science Degree

### BIOLOGY

Charles H. Baacke - Magna Cum Laude

Robert John Belasco  
Raymond Kennedy Birchard  
Jean Louise Bonnet  
Jean Lee Casbohm  
Albert Judson Hill  
William Lear Hoch - Cum Laude  
Kathy Lynn Jones  
Mark Thomas Jones\*  
Robert Joseph Kennerknecht  
Mark Edward Kitts  
Shelley Lynne Nolan - Cum Laude  
Martin K. Oaks\*  
Osazuwa Omede  
John Eboch Sheriff  
Trudy Marie Taylor  
Peggy Lynn Tomsik - Cum Laude

### CHEMISTRY

Helen Marie Cammisa  
Gary Anthony Cecchini  
Iheanacho Emeruwa\*  
Alan Jay Flannery\*  
Sylvie Marie Laporte\*  
Larry Daniel Martin\*  
Alan Zombeck - Cum Laude

## ECONOMICS

Gary Anthony Abbate\*  
Ronald Earl Haag - Cum Laude  
Jeffrey Michael Hayden

## GEOLOGY

David John Beckman\*  
Michael Peter Chornack  
Thomas Flaherty, III\*  
Mark Neal Gallagher  
Robert Edward Golus  
John Okendu  
Robert Theodore Rector, Jr.\*  
Edwin Radford Ringer  
S. Andrew Sochanski  
Scott C. Woodrow  
Umaru B. Wurie\*

## MATHEMATICS

Alan Scott Koch  
Karen Marie Kranz - Cum Laude  
Michael Joseph Lynn - Cum Laude  
Alan Robert Marsh\*

## SOCIAL WORK

Georgia L. Botinovch  
Maureen Martha Ferrese  
Mary Ellen Gallagher  
Theresa Lynn Grainger  
Leslie Jane Helquist  
Shirley Ann Koscinski  
Chester Frank Lubecki, Jr.  
Hugh Leroy Marsh, III  
Susan Ann Moore  
Dorothy Renee Pflugh  
Carla Jean Senkel  
Deborah Ann Streyle

Bachelor of Science in Anesthesia

## ANESTHESIA

Kenneth Stephen Anderson

Bachelor of Science in  
Medical Technology

## MEDICAL TECHNOLOGY

Diane Inez Koman  
Celeste M. Nappe

Leonard Henry Schleicher, Jr. -  
Cum Laude

Ann Marie Schultz  
Susan Lynn Sinclair\*  
Sandra Rae Walkama - Cum Laude

Bachelor of Science in Nursing

## NURSING

Mary Celeste Attisano  
Constance Jean Baker  
Marianne Langiotti Baskin  
Patricia Lee Bruney  
Connie Jean Burnette-Anderson  
Kathleen Cairns  
Karen Yvonne Cook  
Linda Jane Escher  
Rose Mary Theresa Fanning  
Nancy Katherine Figel\*  
Suzanne Strausbaugh Garcia  
Mary-Jo Ann Konkloski  
Debbie Audrey Kostra  
Lonna Marie Martinelli  
Dennis Raymond McClain  
Frederick Jon Moffitt  
Arlene Nies  
Deborah Ellyn Oleyar

Nancy Ann Perkins  
Renee Francine Pevour  
Robert Regis Rodak\*  
Lois Jean Synder  
Susan Della Sopchick  
Katherine Louise Swartzlander  
Carol Ann Vogt  
Marilyn Dianne Wells  
Dianne Susan Young

Bachelor of Science in Art Education

### ART EDUCATION

Jacqueline S. Alden\*  
Judith Ann Apple  
Linda Adell Cambell  
John Alfred Carson  
John Michael Castronovo\*  
Shawn Alee Connor  
Pamela Ann Cressman  
Deborah Lee Danielson  
Karen Lynne DeLong  
Thea Elaine Ferguson\*  
Charles Daniel Fidler\*  
Janice Filipowski\*  
Pamela Rose Filippi  
Jeffrey L. Flanders\*

David Michael Giardina  
Linda Eileen Hale  
Roseanne Hamer  
Patrick William Harrison\*  
Nancy Lee Harry  
Peter Manson Hawk  
Laurence William Heath  
Beverly Ann Hoak  
Barbara Joyce Hoffman\*  
Debbie Louise Jennings\*  
JoAnn Marie Katsafanas  
Michael Conlan Kane\*  
LouAnn Klingensmith \*  
Mary Ann Maher\*  
Claude Timothy Marrangoni\*  
Mary Margaret McCague -  
Magna Cum Laude

Frances Gilmore McElroy  
Richard Lee McGavern  
Cheryl L. Mitchell  
Brad Elliot Moore  
Clare T. Mulheran  
Susan Shelley Nelson  
Michael James Obleski  
Joseph Samuel Pasqua\*  
Edward John Pechin  
Karen S. Pettibon\*  
Paul Richard Piso\*  
Paul Stephen Porell\* - Cum Laude  
Marie Ann Quinn - Magna Cum Laude  
Jeffrey Craig Rothgeb\*  
Nancy Frances Russo  
Wendy Lee Schmidt

John Earl Shoff  
Julie Alane Simons  
Timothy Charles Sullivan  
Karla Ann Tekely\*  
William Benjamin Thomas, Jr.  
Patricia J. Vargo\*  
Sue Ann Veri - Cum Laude  
Kim L. Wargo  
Barbara Lee Williams  
Kevin Fischer Winch\*  
Susan Marie Winner  
Paula Frances Yobp  
Kathleen Ann Yohman  
Claude E. Zahar

### DENTAL HYGIENIST

Kathleen Elizabeth Silverthorn

### ELEMENTARY EDUCATION

Frances Marie Aiello  
Robert Micheal Alfera  
Barbara Ellen Anderson

Daniel L. Anderson  
Karen Elizabeth Anderson\* -  
    Cum Laude  
Philip Michael Arrigo\*  
Deborah Ann Asfour  
Kathryn Lou Atkins\*  
Emily Viola Atwood\* - Cum Laude  
Patricia Darlene Bable - Cum Laude  
Linda Diane Bailey  
Cheryl Barry  
Lynn Rae Barthelmes  
Karen Lee Baxter\*  
Susan Jo Bennett\*  
Lisa Ann Blackburn  
Cynthia Ann Bloom\*  
Denise Louise Boccia\*  
Audrey Jean Boeh -  
    Summa Cum Laude  
Dianne E. Borsuk  
Cynthia Ann Brandenburg  
Deborah Louise Brown  
Robert David Buchan, Jr.\*  
Ann Melita Buerkle  
Joseph Paul Bullers\*  
Gay E. Butelli  
Kathleen Ellen Caddick  
Anna Maria Campagna  
Elizabeth Ann Carnes  
Maureen Casey  
Laura Louise Chegag  
Colleen Renee Chiarizio  
Diana Lynn Christie - Cum Laude  
Ramona Ann Cimini  
Mary Elizabeth Clough  
Brenda D. Conaway  
Candace Ann Conrad

Lisa Ann Conti  
Patricia Ann Cook  
Sharon Denise Cook\*  
Robert David Cooper  
Joanne Estelle Coughlin  
Christine Anne Crecraft\* - Cum Laude  
Linda Terry Dalrymple\*  
Mary Lou Davison -  
    Magna Cum Laude  
Mary Louise DeJulia  
Denise Vivian Delfine  
Sylvia Marie DelFratte  
Patricia Ann DellaVecchia  
Karen Lee Dempsey  
Suzan Elizabeth Dibble\*  
Donna Kay Dobbs  
Sandra L. Dooley  
Sheryl Maria Drinkhall  
Patricia Jean Dugan  
Linda Joan Dumot  
Mary Jean Dyson  
Desiree Ann Dziekiasz  
Kevin Alan Erickson  
Deborah Evelyn Etter  
Diane Lynn Etzrott  
Rosemary Falconi  
Cynthia Lou Feigert  
Anna Mary Finnerty  
Michael Louis Fischer  
Diane Lynn Fisher\* -  
    Summa Cum Laude  
Cynthia Ann Fleischer\*  
Carol Darlene Foltz - Cum Laude  
Marianne Frauens  
Robert Eugene Gausman, Jr.  
Kerry L. Generalovich

Mary Diane Gentile -  
    Magna Cum Laude  
Carolyn Ann Getsay\*  
Susan Joyce Gideon\* -  
    Magna Cum Laude  
Nadine Marie Golacinski\*  
Donna Jean Golik\*  
Marcia Ann Gonzalez  
David Fendell Green  
Agnew E. Greer\*  
Stephen Andrew Gresock\*  
Robert J. Grumley\*  
Karen Ann Habada\*  
Nancy Lynn Hale  
Jacquelyn Ann Hall  
Patricia Ann Hall - Cum Laude  
Dayna Lynn Hanson - Magna Cum Laude  
Karen Lynn Hartung  
Sheryl Ann Hastie  
Melinda Hays\*  
Charlotte H. Headley\*  
Charlene Marie Hellyer  
Deborah Ann Hengler\*  
Nancy Climenson Hershey  
Shirley M. Hilbert\*  
Jack Hines, Jr.  
Richard Creig Holmes\*  
Edward Arthur Hovenac  
Cheri Irene Huey\*  
Jean Mary Hughes  
Marsha Lynn Hunt  
Gayle A. Husted  
Carlene Patricia Isenbart\*  
Anthony Joseph Jardina\*  
Jeanne Trimble Jenkins\*



Judith Marie Johnson  
Nancy Lou Johnson  
Kirk Lee Johnston\*  
Kim Anne Joyce\*  
Linda Marie Joyce  
E. Frank Kaplan\*  
Brent Katich\*  
Katherine Ann Keaveny\*  
Deborah Lynne Keene  
Colleen Ann Kelly  
Janet Marie Kelly  
David A. Kennedy  
Jane Elizabeth Kessler  
Beverly Anne Klos\*  
Kathy Jo Konopa\* -  
Magna Cum Laude  
Vicki Ann Koster\*  
Wilhelmina Kosterman\*  
Irene Jane Koval - Cum Laude  
Kathleen Ann Koziarski  
Beth Ann Krespan\*  
Karen Ruth Kroeger  
Judith Marie Kulesza  
Jacquelyn Burger Kutz  
Peter Joseph La Puma  
Mary Kay Lenhardt -  
Summa Cum Laude  
Lanny Lee Lewis  
Bonnie Lou Lilly\*  
Ann Marie Loomis  
Gail Ann Macabobby  
Joy Anne Macho  
Marcia Nancy Madarasz

Vesta Martinson  
Beverly Ann Matson  
Thomas Gerard McArw  
Richard Dennis McCauley\*  
Patricia Ann McDonnell  
Frances Jo McLallen\*  
Paul Patrick McLaughlin, Jr.\*  
Mary Eileen McMahan\*  
Karen Sue McSherry  
Kathleen Marie Medved  
Mary Beth Mikula  
Mary Anne Miller\* -  
Magna Cum Laude  
Rosemary Patricia Mislan  
Sue Denise Moffatt  
Michael Morgante  
Debra Ann Murphy  
Maureen Murphy\*  
Michael Eugene Nageotte  
Sharon Mary Navoney  
Michelle L. Nelson  
Ronald David Nietupski  
Denise Ann Nobles  
Carol Ann Nosal  
Susarr Elaine Nosel  
Carol Ann Ogle - Cum Laude  
Sharon Eve Opalka  
Joan Rae Ormsbee\* - Cum Laude  
Karen Elizabeth Ovesney  
Laura Lee Paden\*  
Paula Mary Parmeter  
AnnaMaria Pavolko  
Jean Marie Peelor

Catherine Alice Perry\*  
Susan J. Peters  
Susan Mary Pompeani  
RoseMary Christine Potter\*  
John Bruce Pryde\*  
Linda Diane Rice  
Susanne Roach\*  
Deborah Lynn Rock\* - Magna Cum Laude  
Constance Marie Rogowski\*  
Carol Ann Romecki  
Nancy Ann Aloï-Rose\*  
Linda Gail Roth - Cum Laude  
Michael Jeffrey Rothman\*  
Pamela Lynn Ruettinger  
Sandra Mae Salmon\*  
Teresa C. Santucci - Cum Laude  
Mark Joseph Schaffner  
Edwina Winifred Schano\*  
Dawn Renee Schmitt  
Bonita Lee Schwartz  
Mary Kathryn Seifert  
David F. Seitz\*  
Karen Ann Sekel\*  
Suzanne Seleski\* - Summa Cum Laude  
Deborah Sue Sharie  
Janet Kay Shindledecker\*  
Janet I. Shook  
Sandra Lee Slogon - Magna Cum Laude  
Daniel Thomas Smith\*  
Joan Kelley Smith  
Suzanne Elizabeth Smith  
Susan Lee Sorg  
Marlene Spells\*  
Debra Lou Sperling

Jan Cheryl Spicknell  
Bonnie Kay Stanek - Cum Laude  
Eleanor Perry Stanford  
David Lee Stearns  
Margaret Ann Stefl  
Barbara J. Stewart  
Patricia Ann Stitt - Cum Laude  
Susan Katherine Stupar  
Gail Anne Stupplebeen  
Margaret Ott Stutzman\*  
Victoria Lee Sundin  
Dawn Marie Swanson  
Larry Wasson Taylor  
Marybeth Thomas  
Deborah Elizabeth Thompson  
Edward Adam Thompson  
Jacqueline Ann Turton\* - Cum Laude  
Sharon Marie Turzan  
Marilyn Irene Utz\*  
Cheryl Ann Vasko\*  
Gayann Marie Ventresca\* -  
Cum Laude  
Sandra Lee Waltenbaugh  
Carol Lynn Walton\* -  
Summa Cum Laude  
Kim Renee Ward  
Elaine Susan Webster  
Janet Grace Whetsel - Cum Laude  
Susan Jean Whitman\* -  
Summa Cum Laude  
Nancy Elizabeth Wilkinson -  
Cum Laude  
Sandra Elizabeth Wolfe

Janel Elisa Wood\*  
Joan Michelle Wyche\* - Cum Laude  
Linda Eileen Yoest  
Patricia Janiece Young  
Susan Marie Young\*  
Debra Anne Zigon  
Linda Louise Zinchiak\* - Cum Laude  
Thespina Elaine Zozos  
Deborah Marie Zuraski -  
Magna Cum Laude

### HEALTH AND PHYSICAL EDUCATION

Janice Marie Bello  
Elaine Catherine Benson  
Alexandra Lee Bentrem\*  
Mary Jo Bickford  
Cynthia Ann Blaine  
Cynthia Louise Brough  
Marsha Ann Cooper\*  
Patricia Dorothy Corrigan  
Phyllis Jean Cournan  
Jamie Elizabeth Cramer  
Linda Susan DeFilippo  
Melinda Ann Engstrom  
Kim Frndak

Nancy Ann Hall  
Donna Lynne Henry  
Pamela Anne Hubbard  
Robin Lynn Jacobs  
Christina Marie Krah  
Carol Jeanne Krause  
Lynn Ann Laughner  
Maxine Barbara Lundberg  
Robert C. Ostrander  
Debra Ann Pajak  
Susan Diane Pollock  
Cathy Lynn Robinson  
Terrie Lee Schreiber  
Katherine Ann Stellfox  
Margaret Paulette Strong - Cum Laude  
Mary Ellen Tackett  
Diane Marie Tamburi  
Gloria Jean Timblin  
Marian Tomaszewski\*  
Mary Ann Uveges  
Kathryn A. Viglietta  
Mary Beth White  
Debra Kaye Wright

### LIBRARY SCIENCE

Caryn Jeanne Carr  
Dianne Linda Faulhaber  
Shirley Alice Hodges\*  
Joseph Patrick Kish\*  
Cynthia Ann Larter\*

Carol Lynn Leavesley\*  
Janet Ann Nelson  
Maureen Lois O'Connor  
Allen Blaine Shreffler  
Lynn Marie Silipigni

### MUSIC EDUCATION

Susan Mary Abel  
Mary de Sales Abt\*  
Karen Mae Anthony  
Richard Sterling Auvil, Jr.  
Terry Lou Babbitt  
Steven Eugene Barber  
Robert J. Barthen  
Judith Joan Bendig -  
Magna Cum Laude  
R. Craig Brooks  
Gary Lee Daugherty  
Craig James Fisher  
Amy Pearl Ginsburg  
Linda Jeanne Grazier\*  
Richard Nick Kingera  
Patrick Louis Lorei\*  
Mark Vincent Joseph Marchant  
Carol Jean Martone\*  
Carrie Denise McCurley  
Leonard Stanley Murry  
Rebecca Ann Panzak -  
Magna Cum Laude  
Mary Jo Phyllis Paranzino

Pamela Diane Penrod  
Susan Lynn Reith  
William Joseph Schultz  
Patricia Faye Shanley\*  
Ruth Caroline Stevens  
Dale Martin Struble  
Mary Sullivan  
Debra Elaine Wacker\* -  
Magna Cum Laude  
Sharon Marie Woznicki

### PUBLIC SCHOOL NURSING

Virginia Shaffer  
Joan M. Zonno

### SECONDARY EDUCATION

Daniel Charles Benedict\*  
Mary Ann Bisaha  
Kevin Reese Buckius\*  
Edward James Burak  
Chester Lee Buxton\*  
Charles Leland Chaffee  
Paul Michael Damore  
Rosemary Datres  
Lorraine Anne Dunlap\* -  
Magna Cum Laude  
Robert M. Ewing\*

John Andrew Ferrick\*  
Susan Ashley Gaughan  
Betty Jo Ghering\*  
Mary Ellen Gillespie  
Debbie Kay Glasser\*  
Okey Howard Graham  
Deborah Lee Hoffstot  
Sarah Catherine Hopkins  
John Robert Karns  
Susanne Kerins  
Richard Benton Kralik, Jr.  
Susan J. Laurie\* - Summa Cum Laude  
Ann Irene Lewis\* - Magna Cum Laude  
Thomas Allan Makara\*  
Susan Kaye Malacarne\*  
Daniel H. McHenry  
Richard Dean McMillin  
Kevin Andrew Morin -  
Magna Cum Laude  
Mary Elizabeth Mulligan  
Gregory Alan Myers\*  
Thomas William Novak  
Elaine Katherine Olszewski - Cum Laude  
Richard William Parker  
Betty J. Perkins\*  
Wendell Duane Pinkerton  
Frank Leo Pirkheim, Jr.  
Lisa Pop\* - Summa Cum Laude  
John Francis Prebeg, Jr.  
Louis David Provenzano  
Terry William Reffner\*  
Mary Elizabeth Seceniquia -  
Cum Laude  
Debra Sue Shearer\*

Teresa Susan Shellito  
David A. Small  
Sharon Elaine Smith  
Jon David Sterrett\*  
Gregory John Swabb  
Barbara Ann Valone\* -  
    Magna Cum Laude  
Debra Lynn Wells  
George Vincent Williams  
Richard Aldrich Young, Jr.  
Christina Marie Zebrowski\*

SPEECH AND  
HEARING THERAPY

Ruthie Mae Andrews\*  
Elaine M. Bisker  
Carol Ann Comi\*  
Barry Jay Donahey\*  
Mark Ellis Eastlick\*  
Kim Michele Elias  
John William Farrell\*  
Lynn Marie Ference\*

Deborah Sue Geddis  
Judith Kay Hagerty\*  
Jeri Lee Hester  
Jeanne Marie Hnida  
Susan Marie Horvath  
Nancy Jo Hutchison  
Carol Lynn Johnston  
James Wallis Klingensmith  
Barbara Lauren Leech  
Carol Elaine McCullough  
Jackson Fayette McCullough  
Ellen Marie McGinnis  
Darlene Yvonne Miller -  
    Summa Cum Laude  
John Andrew Parimuha\*  
Debra Ann Pawlak  
Donna Lee Pezzo  
Kathryn Elaine Polinski  
Lisa Carpenter Porch  
Walter James Pustelak, Jr.  
Denise Sherrie Rebrovic  
Randall Raymond Rodak\*  
Janice Mae Rosier - Cum Laude  
Vicky Lynn Ross\* - Cum Laude  
Christine Faith Rudy  
Kenneth Paul Shortall\*  
Frederick John Simmons  
Amy Lynn Sottiaux  
Renee Elizabeth Southwick\* -  
    Magna Cum Laude  
Linda Marion Spik\*  
Judith Marie Spryn  
Deborah Jean Stanton

Judith Ann Tamhariello\*  
Richard Douglas Walls  
Rebecca Diane Wellejus\*  
James Carl Winston  
Beth Ann Zimmerlin

*Mary Jo Parizino*  
*1101 Wedgewood Road*  
*Flourtown, Pa 19031*  
*(215) 836-7255*

\*Students who completed degree requirements, December 1976.

## HONORS GROUP

---

### SUMMA CUM LAUDE

Audrey Jean Boeh  
Diane Lynn Fisher  
Susan J. Laurie  
Mary Kay Lenhardt  
Darlene Yvonne Miller  
Deborah Piekut  
Lisa Pop  
Leonard Rzoski  
Suzanne Seleski  
Carol Lynn Walton  
Susan Jean Whitman

### MAGNA CUM LAUDE

Charles Robert Agnew  
Dixie Lyn Bartlett  
Judith Joan Bendig  
Charles H. Braacke  
Mary Lou Davison  
Lorraine Anne Dunlap  
Mary Diane Gentile  
Susan Joyce Gideon  
Dayna Lynn Hanson

Helen Heitmann  
Kathy Jo Konopa  
Julie Marie Lawrence  
Ann Irene Lewis  
Mary Margaret McCague  
Mary Anne Miller  
Kevin Andrew Morin  
Rebecca Ann Panzak  
Linda L. Parnell  
Marie Ann Quinn  
Deborah Lynn Rock  
Vicki Ann Sykes  
Joseph Edward Siktar  
Sandra Lee Slogan  
Renee Elizabeth Southwick  
Barbara Ann Valone  
Debra Elaine Wacker  
Lori Ann Wolf  
Deborah Marie Zuraski

### CUM LAUDE

Karen Elizabeth Anderson

Emily Viola Atwood  
Patricia Darlene Bable  
Joy Elaine Basehore  
Diana Lynn Christie  
Christine Anne Crecraft  
Jeannette Kay Dean  
Douglas V. DeVallance  
Mary Beth Farrell  
Carol Darlene Foltz  
Ronald Earl Haag  
Patricia Ann Hall  
George Elton Hammett  
William Lear Hoch  
Timothy Jay Holt  
Irene Jane Koval  
Karen Marie Kranz  
Michael Joseph Lynn  
Shelley Lynne Nolan  
Carol Ann Ogle  
Denise Louise Ohler  
Elaine Katherine Olszewski  
Phyllis C. Olszewski  
Joan Rae Ormsbee

Paul Stephen Porell  
Janice Mae Rosier  
Vicky Lynn Ross  
Linda Gail Roth  
Teresa Santucci  
Leonard Henry Schleicher, Jr.  
Mary Elizabeth Seceniquia  
Jeffrey Lee Smith  
Bonnie Kay Stanek  
Patricia Ann Stitt  
Margaret Paulette Strong  
Peggy Lynn Tomsik  
Jacqueline Ann Turton  
Gayann Marie Ventresca  
Sue Ann Veri  
Sandra Rae Walkama  
Janet Grace Whetsel  
Nancy Elizabeth Wilkinson  
William Douglas Wright  
Joan Michelle Wyche  
Linda Louise Zinchiak  
Alan Zombeck

This group includes those degree candidates who have earned at least sixty-four credits as undergraduate students of Edinboro State College and who have attained the following cumulative averages: Summa Cum Laude, 3.80 to 4.00; Magna Cum Laude, 3.60 to 3.79 and Cum Laude, 3.40 to 3.59.



---

## SENIOR AWARDS

Helen Marie Cammisa	Vlahakis Award in Chemistry
Laurie Diane Kurczewski	AMSCO Founders Memorial Fund Scholarship
Michael J. Lawson	AMSCO Founders Memorial Fund Scholarship
Ann Irene Lewis	Hannah Kent Schoff Mem. PTA Scholarship

---

## UNDERGRADUATE AWARDS

Dawn Christine Emrick	Russian Language and Area Study Scholarship
David Johnson	Russian Language and Area Study Scholarship
Richard Earl Letzelter	Russian Language and Area Study Scholarship
Patricia Ann McEvoy	Russian Language and Area Study Scholarship
Dorothy Jean McLaughlin	AMSCO Founders Memorial Fund Scholarship
Kenneth A. Orr	Lois Caldwell North Memorial Scholarship
Donna A. Saxton	Russian Language and Area Study Scholarship
Laurel Kathleen Silk	Russian Language and Area Study Scholarship
Linda Christel Sterne	Russian Language and Area Study Scholarship
Lisa Helen Viafora	Russian Language and Area Study scholarship

---

## 1976-77 RETIRED FACULTY

Miss Mary Rose Ditz, Special Education Department  
Dr. Jack Hetrick, Dean, School of Education  
Mr. Stanley Skarzynski, Reference Librarian

## MEMORIAL FOUNDATION GIFTS

---

"They received, each for his own memory, praise that grows not old, and with it the grandest of all sepulchres, not that in which their mortal bones are laid, but a home in the minds of men, where their glory remains fresh to stir to speech or action as the occasion comes by. For the whole earth is the sepulchre of famous men; and their story is not graven only on stone over the native earth, but lives on far away, without visible symbol, woven into the staff of other men's lives." - Thucydides

### AMSCO FOUNDERS MEMORIAL FUND SCHOLARSHIPS

The trustees of the American Sterilizer Company Founders Memorial Fund make three awards available for outstanding students who have graduated from Erie County high schools.

#### JACK FINEGAN, APRIL 1969

Mr. and Mrs. Eugene Finegan provide a \$50 annual award to an outstanding male English student who shows a tendency to write prose or poetry that is intended to make mankind aware of the needs of his fellow-man and that places an emphasis on the desire to make the world a better place in which to live. This award was established in memory of their son, Jack Finegan, a former student at Edinboro State College.

#### MILDRED FORNESS MEMORIAL LOAN

Miss Forness held a position at the College from 1922 until her retirement in 1969. During that time she served in many capacities, including head of the Library and head of the Library Science Department. Her relatives and friends have contributed to establish loans for library science students.

#### LOIS CALDWELL NORTH, CLASS of 1886

Two \$100 annual scholarships have been endowed in a memory of Mrs. Lois Caldwell North by her daughter, Eleanor North, of State College, Pa. The awards are made each year to students who plan to enter the ministry upon completion of their education.

#### HELEN SABIN REED, OCTOBER 1966

A \$10,000 endowment was given to Edinboro State College in memory of Mrs. Helen Sabin Reed, a member of the education faculty since 1961. Because Mrs. Reed was a specialist in the reading field, the yearly \$500 scholarship is awarded to an elementary education major. Mrs. Theo Sabin Meyer of Erie; Mrs. Mildred Sabin Young, Los Angeles, California, sisters; and a brother, Robert W. Sabin, Long Beach, California, established the gift.

#### VLAHAKIS AWARD, JANUARY 1972

Each year a \$300 scholarship award is made available to a student of Edinboro State College who is majoring or planning to major in chemistry. The award has been established by Mrs. Thekla Vlahakis of Pittsburgh in memory of her late husband, George K. Vlahakis, and two sons, Walter and William.

---

## SCHOLARSHIP AWARDS

### CHESS CLUB SCHOLARSHIP

Each year the Chess Club offers a prize for active student members. The award is based upon academic standing and United States Chess Federation ratings. The Chess Club Scholarship is funded through monies earned from sponsoring chess competition on the college campus.

### THE BRUCE MANVILLE MORRISON FUND

The fund was established by the estate of the late Bruce Manville Morrison to provide financial support for Edinboro State College graduate students. Awards are made on a continuing basis to graduate students who can document financial need. The Morrison Fund also has provisions for the acquisition of rare books for the College Library.

### RUSSIAN LANGUAGE AND AREA STUDY SCHOLARSHIPS

Eight Russian Language and Area Study Scholarships were granted to promising high school seniors desiring to combine a major in Russian with a secondary specialization in either economics, business, accounting, or engineering. This program, funded in part by industrial firms, is intended to prepare the scholarship winners for careers in International Trade in general, and East-West Trade in particular.

### HANNAH KENT SCHOFF MEMORIAL PTA SCHOLARSHIPS

The Pennsylvania Congress of Parents and Teachers makes available each year a scholarship to an outstanding high school student who will attend Edinboro State College. This yearly scholarship is continuous for four years, upon review of the scholarship committee. The award is made on the basis of CEEB test results, grades, class rank, personal attributes, co-curricular activities, desire to teach and a personal interview.

### STUDENT EMERGENCY LOAN FUND

The Student Emergency Loan Fund has been established for undergraduate or graduate students who are in immediate need of a small loan. Contributions have been made to this fund in memory of:

- Dr. Harry W. Earley, Dean of Instruction, who was serving as acting President of the College at the time of his death, March 25, 1966.
- Corporal Gary Leslie Norman, a former student at Edinboro State College, killed in action in Vietnam, December 18, 1967.
- Dr. L. W. VanLaningham who served the College as Director of Student Teaching and Placement from 1949 until his death, December 2, 1967.



## PROGRAM NOTES

---

### THE CEREMONIAL MACE

The Ceremonial Mace, a symbol of presidential authority, is carried at the head of the academic procession by the College Marshal, Miss Mary Rose Ditz. A gift of the Alumni Association, the Mace was designed and executed by Dr. Seymour Blinderman, formerly of the Art faculty, and Mr. Henry Katzwinkel. It was first used at the inauguration of President Chester T. Mc Nerney. The Mace, twenty-seven inches high, is topped by a sterling silver sphere studded with cone-shaped rubies. The neck of the Mace is inlaid with rosewood, alternated with silver fleur-de-lis. Cultured pearls mounted on cups encircle the top of the shaft. Discs of silver interspersed with rosewood compose the shaft which ends with tip-casted silver. Sunken cultured pearls encircle a rounded cone with textured silver to end in a small globe.

### ACADEMIC VESTMENTS

The gown, the cap and the hood, representing the major components of the academic dress, are a ceremonial inheritance from the medieval universities of the eleventh and twelfth centuries, where dress was the outward sign of privilege and responsibility. The academic dress worn by those participating in today's academic processional symbolizes the level of their academic attainment and the institution they attended.

### GOWN

Although the gown is more frequently black, certain

universities have authorized the use of colored gowns. The bachelor and master gowns are fashioned from black serge. The yoke for the bachelor gown is designed to be worn closed and features long, flowing and pointed sleeves. The master gown is designed to be worn open or closed. Its sleeves are very long with square ends, and the front part has an arc cut away. The arms protrude through a slit at the elbow. The gown for the doctor degree is made of wool, serge or silk with an open front faced with wide velvet panels. The sleeves are loose and bell-shaped with three bars of velvet in black or the color of the discipline in which the doctorate was obtained.

### HOOD

The most outstanding feature of the academic dress is the hood. It is usually worn only for the master and doctor degrees. The doctor's hood is longer than the master's hood and has distinguished panels. The college or the university granting the degree is indicated by the color or coloring of the hood lining. The velvet trim of the hood indicates the field in which the degree was granted.

### CAP

The standard cap is the mortarboard, usually the color of the gown. The tassel is black for the baccalaureate and master degree and is worn over the left front quarter of the cap. The tassel for the doctor's mortarboard is of gold thread. Undergraduates wear the tassel on the right side of the cap until the moment the degree is conferred by the president.

---

## BOARD OF TRUSTEES

Mr. Max P. Gabreski, President, *Oil City*  
Mr. William M. Coleman, *Sharon*  
Dr. Herald D. Green, *Erie*  
Mr. Forest W. Hopkins, *North East*

Mr. Joseph Kavinski, *Warren*  
Mr. Alfred Kern, *Meadville*  
Mr. John B. Mahaney, *Wexford*  
Mr. Louis Morocco, *Farrell*  
Mr. Wesley G. Reitze, *Meadville*

Mr. Clifford Cox, *Faculty Representative*  
Mrs. Jean Davis, *Borough Representative*  
Mr. Daniel McLaughlin, *Alumni Representative*  
Mr. Irving O. Murphy, *SCUD Board Representative*

---

## COMMENCEMENT COMMITTEE

*Dr. William P. Alexander . . . . . Professor of Music*  
*Mr. Marvin Ellis . . . . . Alumni Secretary*  
*Dr. Robert Gates . . . . . Vice President, Support Services*  
*Dr. Leo J. Roland . . . . . Registrar*  
*Mrs. Marjorie Koon . . . . . Secretary to the President*  
*Mr. John Edler . . . . . Maintenance Superintendent*

*Dr. Chester T. McNerney . . . . . President*  
*Dr. Lawrence Nanns . . . . . Director, Institutional Research*  
*Mr. Paul Newman . . . . . Director, Public Relations*  
*Dr. Bob D. Wallace . . . . . Director, Television and Radio*  
*Dr. Jack E. Williams . . . . . Dean, School of Graduate Studies*  
*Mr. James Dronsfield . . . . . Acting Vice Pres., Admin.*

Because of the demand to meet a deadline to print this program and the short period of time between the end of classes, review of all academic programs, delays caused by such factors as illness of some students and evaluation by the Office of Academic Affairs, the College does not claim the list of degree candidates is absolutely accurate. Students are granted degrees only if they meet all academic and financial requirements.

*Cover illustrations designed by Lewis D. Nye.*

## ALMA MATER

Hail to Thee, our Alma Mater Glorious,  
Fresh Wreaths we bring to bind Thy brow  
Trials have past and Thou hast stood victorious  
Never fairer never statelier than now,  
O Edinboro, Edinboro  
Ever praising Thee in song  
While class speeds class as swift years pass  
To Thee our hearts belong.

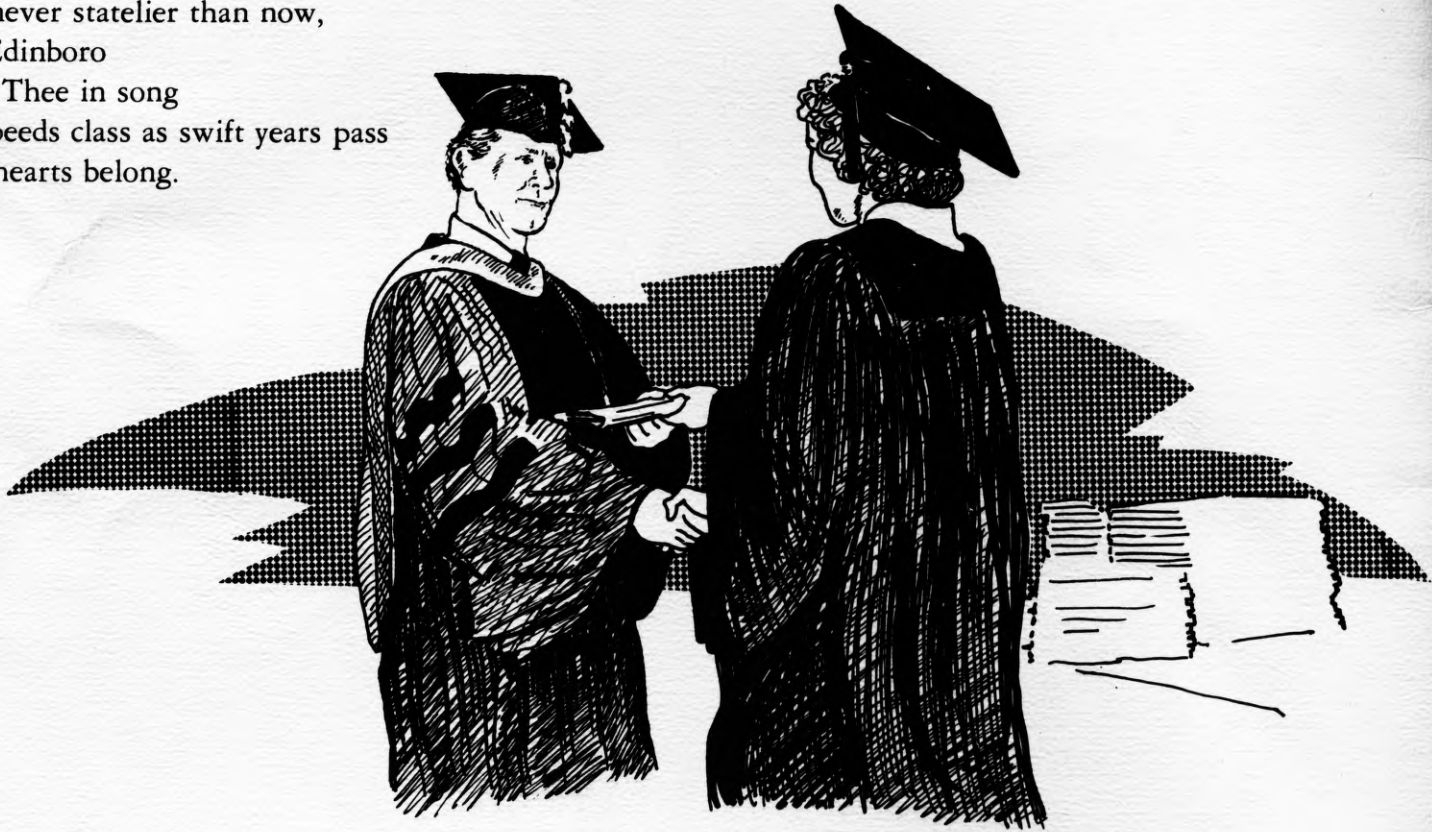

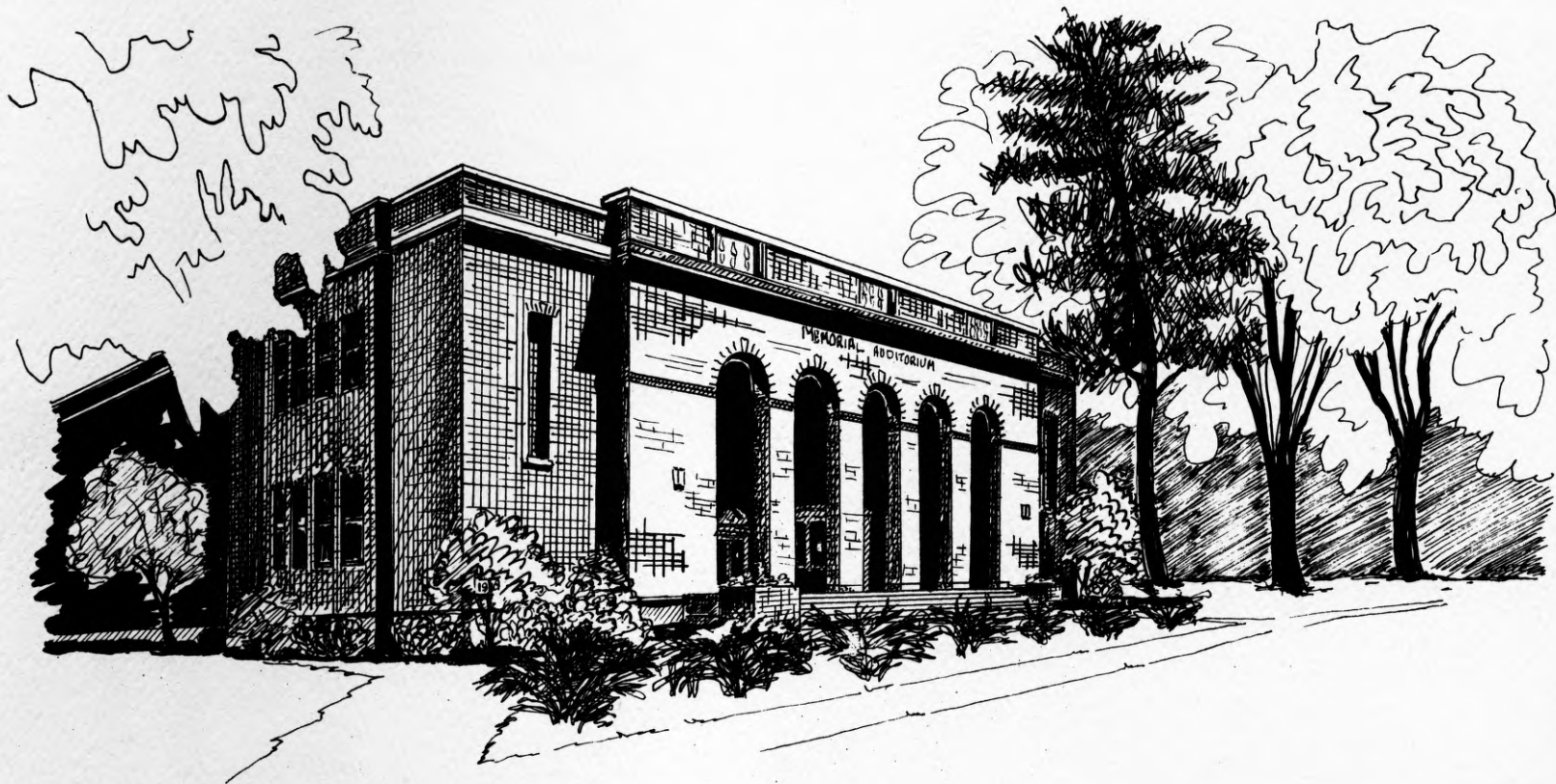

# Edinboro State College Commencement

Summer 1977

August 27, 1977

McComb Fieldhouse



## THE COMMENCEMENT PROCESSION

The College Marshal  
The President  
The Trustees of the College  
The Platform Guests  
The College Faculty

## DISCIPLINES AND PROFESSIONS COLOR DISTINCTIONS

<i>Apricot</i>	-----	<i>Nursing</i>
<i>Dark Blue</i>	-----	<i>Philosophy</i>
<i>Light Blue</i>	-----	<i>Education</i>
<i>Peacock Blue</i>	-----	<i>Public Administration</i>
<i>Brown</i>	-----	<i>Fine Arts</i>
<i>Citron</i>	-----	<i>Social Work</i>
<i>Copper</i>	-----	<i>Economics</i>
<i>Crimson</i>	-----	<i>Journalism</i>
<i>Drab</i>	-----	<i>Business</i>
<i>Gray</i>	-----	<i>Veterinary Science</i>
<i>Silver Gray</i>	-----	<i>Oratory</i>
<i>Green</i>	-----	<i>Medicine</i>
<i>Olive Green</i>	-----	<i>Pharmacy</i>
<i>Sage Green</i>	-----	<i>Physical Education</i>
<i>Lemon</i>	-----	<i>Library Science</i>
<i>Lilac</i>	-----	<i>Dentistry</i>
<i>Maize</i>	-----	<i>Agriculture</i>
<i>Orange</i>	-----	<i>Engineering</i>
<i>Pink</i>	-----	<i>Music</i>
<i>Salmon Pink</i>	-----	<i>Public Health</i>
<i>Purple</i>	-----	<i>Law</i>
<i>Russet</i>	-----	<i>Forestry</i>
<i>Scarlet</i>	-----	<i>Theology</i>
<i>White</i>	-----	<i>Arts, Letters and Humanities</i>
<i>Golden Yellow</i>	-----	<i>Science</i>

---

# THE COMMENCEMENT CONVOCATION

Dr. Chester T. McNerney, Presiding

*President, Edinboro State College*

Academic Processional

VOLUNTARY IN C MAJOR  
*Purcell*

Dr. Paul Martin, *Organist*  
*Professor of Music*

THE NATIONAL ANTHEM

Invocation

The Reverend Leon F. Doleski  
*Newman Apostolate, Edinboro*

Commencement Address

“THE NEXT DECADE”

Dr. Edward C. McGuire  
*Pa. Commissioner of Higher Education*

Presentation of Certificates of Merit

Dr. Chester T. McNerney

Dr. Jack B. Hetrick

The College Marshal

Dr. Edward C. McGuire

Commencement Speaker

The Rt. Rev. Monsignor Wilfrid J. Nash

Chancellor, Gannon College

Presentation of Candidates

Dr. James E. McKinley  
*Vice President, Academic Affairs*

Dr. Jack E. Williams – Dean, School of Graduate Studies

Dr. Richard I. Weller – Dean, School of Science and Mathematics

Dr. Martin P. Farabaugh – Dean, School of Education

Conferring of Degrees

Dr. Chester T. McNerney

Charge to the Graduates

Mr. Emil Magdik, *Alumni Board Treasurer*

Concluding Statement

Dr. Chester T. McNerney

ALMA MATER

Dr. Paul Martin, *Composer*

Benediction

The Reverend Leon F. Doleski

Recessional

MARCH IN B FLAT MAJOR

Bellando

*The audience is asked to stand during the Processional and Recessional and join in the singing of the ALMA MATER.*

## DR. JACK B. HETRICK



Carrying the Ceremonial Mace and leading the ranks of the academic procession as College Marshal is Dr. Jack B. Hetrick who has retired as the Dean of the School of Education at Edinboro State College. In recognition of his educational leadership and human services, Dr. Hetrick will be honored during the commence-

ment proceedings by receiving the College's highest honor, a Certificate of Merit.

Prior to his position at Edinboro, Hetrick served as superintendent of the Grove City Area School District from 1956 through 1966. He has also been a high school and college teacher, an adult evening school director, a principal and college department head.

A Western Pennsylvania native, Hetrick attended public schools in both Masontown and Butler. He received his Bachelor's degree from Slippery Rock State College and the Master of Education and Doctor of Education degrees from the University of Pittsburgh.

Except for a four-year term of service with the U.S. Army during World War II, Dr. Hetrick has spent his working life in the field of education.

The retiring dean has been affiliated with a number of professional organizations including Phi Delta Kappa, PSEA, NEA, the National Society for the Study of Education and the American Association of School Administrators. He served as the chief institutional representative for Edinboro State College to the American Association of Colleges for Teacher Education.

In 1964 he received a citation from the Pennsylvania Department of Public Instruction for his distinguished contributions to the advancement of education. The citation acknowledged his involvement in developing the library and media center at Grove City Area High School.

Dr. Hetrick has been very active in committee and conference work. He has chaired visiting committees for the Middle States Association of Colleges and Secondary Schools and has been a member on Department of Education evaluation teams. He was a delegate to the London Assembly of the International Council on Education for Teaching in 1972 and was listed in "Who's Who in the East."

During his incumbence as dean at the College, the teacher education faculty changed from theoretical preparation to a competency-based teacher education program.

While superintendent of the Grove City Area School District, he also served as Grove City Rotary Club President and has been an active Rotarian for the past 22 years.

Dr. Hetrick and his wife, Anna, have three children. Their elder son, William, received his Doctor of Medicine degree from the University of Pittsburgh and currently practices at Pittsburgh's Mercy Hospital. Elizabeth (Mrs. Gene Corley) is an employee on the governor's staff in South Carolina, while Charles is a systems analyst in Wooster, Ohio.

---

## COMMENCEMENT SPEAKER

### DR. EDWARD C. MCGUIRE

Dr. Edward C. McGuire, recently appointed Commissioner of Higher Education for the Commonwealth of Pennsylvania, will serve as guest speaker for today's commencement exercises. For his outstanding development and leadership in higher education, Dr. McGuire will be honored today by receiving a distinguished Certificate of Merit from the College.

Prior to his appointment as Commissioner, Dr. McGuire had served as vice president for student affairs at Drexel University in Philadelphia for the past eight years.

Originally from Manhattan, New York, he received his Bachelor of Science degree from the State University of New York, earned his Master's degree from Southern Illinois University and was awarded his doctorate in education from Wayne State University in 1968.

Dr. McGuire served as assistant to the president at the University of Rhode Island from 1961 through 1963 before being named its dean of students. In 1967 he became vice president of Behavioral Science Associates in Newark, New Jersey, where he still serves in that same capacity. He was appointed dean of students at Rutgers University from 1966 through 1969.

In addition to his administrative experience, Dr. McGuire also served as a professor of psychology at Rhode Island, Rutgers and Drexel universities. He was also an instructor in industrial relations at Newark College of Engineering from 1966 through 1969.

Much of Dr. McGuire's work in education has been in the area of guidance and counseling which was his major field of concentration while working toward the doctorate degree. He has been noted in the past for his service to students and intense feeling for student concerns.

In addition to his numerous professional activities, the newly appointed Commissioner was also director of student housing at Wayne State University, a U.S. office of education fellow in Washington, D.C., and a consultant to OEO Career Programs in New York City.

A contributor to numerous educational publications, Dr. McGuire was selected to the editorial board of the NASPA Journal in 1966 and is still a member of that board. He was program chairman for the Rhode Island Personnel Association in 1962 and served as advisor for the Student Christian Movement of New England from 1964 through 1966.

Among his professional memberships are the American Personnel and Guidance Association, the American College Personnel Association, the National

Education Association, the American Academy of Political and Social Science and the American Association for the Advancement of Science. He is, likewise, a member of Kappa Delta Pi.

A Navy veteran, Dr. McGuire makes his home in Media, Pennsylvania, with his wife and five children.

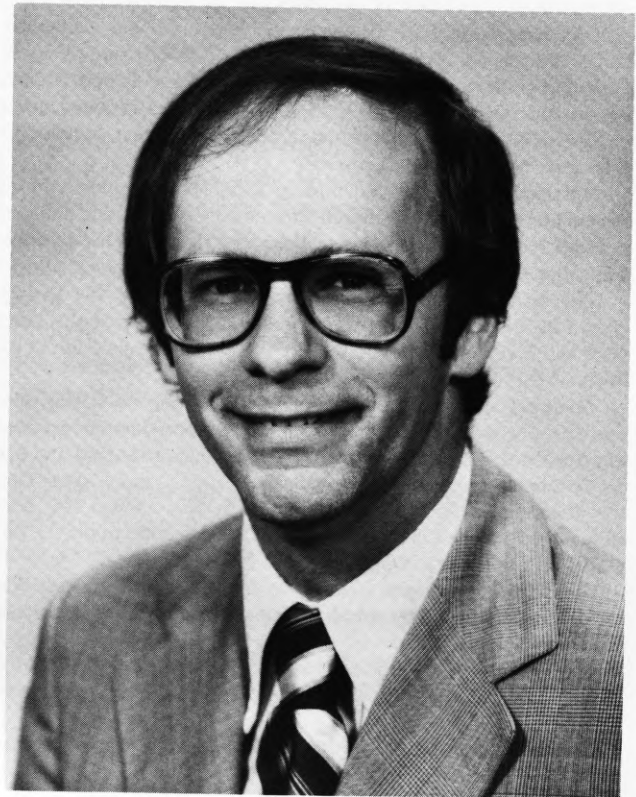



## ELEMENTARY EDUCATION, Continued

Shirley Ann Bahurinsky, B.S. in Ed., Edinboro, 1973  
Theresa Louise Bifano, B.S. in Ed., Edinboro, 1973  
Thomas Ray Blose, B.S. in Ed., Slippery Rock, 1972  
Beth Thomas Bowers, B.S. in Ed., Edinboro, 1973  
Sharon Bird Bradley, B.S. in Ed., Edinboro, 1966  
Jane Smith Bubna, B.S. in Ed., Edinboro, 1974  
LaVaughn Alo Buchanan, B.S., Villa Maria, 1974  
Rosanne Casey Camesi, B.S. in Ed., Edinboro, 1972  
Helen Betsy Coates, B.S. in Ed., Edinboro, 1974  
Sister Mary M. Cook, S.S.J., B.S., Villa Maria, 1972  
Linda Louise Crawford, B.S. in Ed., Kent State, 1963  
Ronald George Derner, B.S. in Ed., Edinboro, 1970  
Audrey J. Fair, B.S. in Ed., Edinboro, 1975  
Jacquelyn E. Gentile, B.A., Elmira, 1973  
Christine Cole Gregg, B.S. in Ed., Edinboro, 1973  
Nancy Kay Nill Gronostaj, B.S., Villa Maria, 1974  
Linda Sue Heisler, B.S. in Ed., Edinboro, 1973  
Nancy Lu Johns, B.S. in Ed., Edinboro, 1972  
Kenneth Charles Kaczorski, A.A., Butler C.C., 1971;  
B.S. in Ed., Slippery Rock State, 1973  
Cathryn Ann Kaltenbach, B.S. in Ed., Edinboro, 1973  
Pamela M. Karlene, B.S. in Ed., Edinboro, 1973  
Harriet Christine Kaylor, B.S. in Ed., Edinboro, 1972  
Cheryl Ann Lyons, B.S. in Ed., Edinboro, 1971  
Bonnie Evelyn Matteson, B.S. in Ed., Edinboro, 1973  
Joyce DeWitt Meals, B.S. in Ed., Slippery Rock, 1973  
John Mark Mihoci, B.S. in Ed., Edinboro, 1972  
Georgia Emmert Mills, B.S., Villa Maria, 1968  
Jayne Dolan O'Hare, B.S. in Ed., Edinboro, 1971  
Mary Ida Olin, B.S. in Ed., Edinboro, 1971  
Gail Masenas Orbanek, B.S. in Ed., Edinboro, 1973  
Phoebe Kilmer Owens, B.S. in Ed., Edinboro, 1970  
Alice Marie Pifer, B.S. in Ed., Edinboro, 1974

Jay Carson Pratt, A.A., Allegheny C.C., 1971;  
B.S. in Ed., Edinboro, 1973

Susan Kathleen Rhodes, B.S. in Ed., Lock Haven, 1973  
Sharlene Renee Salamon, B.S. in Ed., Edinboro, 1974  
Marjorie Clare Sembert, B.A., Thiel, 1973  
William Carl Sherry, B.S. in Ed., Edinboro, 1974  
Paul Michael Smith, B.S. in Ed., Edinboro, 1972  
Sandra J. Spangler, B.A., Clarion State, 1969  
Mary Ann Caldwell Thompson, B.S. in Ed., Edinboro, 1973  
Georgette Marie Urgo, B.A., Mercyhurst, 1974  
Karen Williams Wardian, B.S. in Ed., Edinboro, 1973  
Kathleen Ann Wehan, B.S., Villa Maria, 1974

## ELEMENTARY GUIDANCE AND COUNSELING

Carol Ann Jackson, B.S. in Ed., Edinboro, 1973  
Diana L. Lozier, B.S., Nyack College, 1973  
Joanne Langiotti Miller, B.S. in Ed., Edinboro, 1971  
Geraldine Kavanaugh Pierson, B.S., Union College, 1959  
Ronald G. Young, B.S. in Ed., Edinboro, 1970

## SECONDARY GUIDANCE AND COUNSELING

Elizabeth J. Alleman, B.A., Penn State, 1953  
Mary Veronica Zelina Blose, B.S. in Ed., Slippery Rock, 1974  
John Paul Chakot, B.S. in Ed., Edinboro, 1973  
Carl Eugene Goodwill, B.S. in Ed., Edinboro, 1975  
Bonnie Elaine Hartman, B.S. in Ed., Indiana (Pa.), 1971  
Max Monroe LeSuer, B.S. in Ed., Edinboro, 1969  
Janice Ruth Samol, B.S., East Tennessee State, 1964

## MENTAL RETARDATION

Dolores Ann Angelini, B.A., Albertus Magnus, 1956;  
M.Ed., Penn State, 1972  
Loretta May Baves, B.S., Penn State, 1974

## MENTAL RETARDATION, Continued

Robert Lavern Braymer, B.S. in Ed., Clarion, 1972  
Joyce Diane Chapman, B.S. in Ed., Edinboro, 1971  
Renee Clark, B.A., Mercyhurst, 1974  
Susan DeMuro Dean, B.S. in Ed., Edinboro, 1974  
Loretta Marie Ganzer, B.S. in Ed., Edinboro, 1958  
Renee Kholos Hanna, B.S. in Ed., Edinboro, 1975  
John Anthony Hogan, B.S. in Ed., Edinboro, 1973  
Charles Edward Jaynes, B.S. in Ed., Edinboro, 1974  
Susan Denise Kowal, B.S. in Ed., Edinboro, 1974  
Anthony Joseph LaRocco, B.S. in Ed., Edinboro, 1973  
Christine Ozimek Lutz, B.S. in Ed., Edinboro, 1973  
Joseph Thomas Marafine, II, B.S. in Ed., Edinboro, 1974  
Domenica G. Marshall, B.S. in Ed., California State, 1973  
Kathryn Elizabeth McGonigle, B.S. in Ed., Duquesne, 1972  
Ann Carol Rawlings, B.S. in Ed., Edinboro, 1974  
Betsy Bowers Sachar, B.S. in Ed., Edinboro, 1973  
Barbara R. Smith, B.S. in Ed., Edinboro, 1973  
Jacquelin Louise Tillack Willmarth, B.S. in Ed.,  
Edinboro, 1972

## MUSIC

Dennis G. Bell, B.M., Youngstown State, 1972

## READING

Karen Lee Amon, B.A., Mercyhurst, 1972  
Patricia Ann Besonson, B.S. in Ed., Clarion State, 1971  
Linda Lee Jarvis Cylenica, B.S. in Ed., Edinboro, 1973  
Joyce L. Fendya, B.S. in Ed., Edinboro, 1971  
Earleen Rae Glaser, B.S. in Ed., Edinboro, 1975  
Patricia Mae Greenawalt, B.S. in Ed., Kent State, 1971  
Julia Hepak, B.S. in Ed., Edinboro, 1976

Jessica Ann Huff, B.S. in Ed., Geneva, 1974  
Kathleen Therese Jurkiewicz, B.A., Mercyhurst, 1975  
Wendy Higgins Karth, B.S., Ashland, 1974  
Gail Ann Klingensmith, B.S. in Ed., Edinboro, 1975  
Bernard Peter Mackowski, B.A., Gannon, 1975  
Mary Colussi Mahon, B.S., Mercyhurst, 1959  
Karen Faas Marovich, B.A., Thiel, 1974  
Catherine Ann McCalmont, B.S. in Ed., Edinboro, 1975  
Susan Ann Moore, B.S. in Ed., Clarion, 1974  
Catherine Viona Mott, B.S. in Ed., Edinboro, 1976  
Susan Bowser Mueller, B.A., Allegheny College, 1963  
Rosemary Pitonyak Nicosia, B.A., Mercyhurst, 1974  
Linda Anne Peters, B.S. in Ed., Edinboro, 1976  
Janice Lynn Polito, B.S. in Ed., Edinboro, 1976  
Patricia Jean Rovnak, B.S. in Ed., Edinboro, 1974  
Linda Frances Scutella, B.S., Villa Maria, 1975  
Leslie Ann Sexauer, B.S. in Ed., Edinboro, 1976  
Robert J. Shaffer, B.S. in Ed., Edinboro, 1969  
Nancy Moss Stadler, B.A., Villa Maria, 1972  
Bradley John Stanton, B.S. in Ed., Edinboro, 1974  
Rose Marie Strazisar, B.S. in Ed., Slippery Rock, 1973  
Carol Vago, B.S. in Ed., Edinboro, 1972

## ELEMENTARY SCHOOL ADMINISTRATION

Charles Richard Breene, B.S. in Ed., Edinboro, 1972  
Vincent James DiPaolo, B.S., Duquesne, 1973  
Charles Salvatore Siggia, B.A., Gannon, 1959  
Margaret Corle Wilson, B.S. in Ed., Clarion, 1972;  
M.Ed., Edinboro, 1975

## SECONDARY SCHOOL ADMINISTRATION

Randy Louis Hoover, B.A., Ohio State, 1969

## SECONDARY EDUCATION

### BIOLOGICAL SCIENCE

Barbara Baughman Hancox, B.A., Thiel, 1970

### ENGLISH

Chitra Aungpredathep, B.A., Thammasat Univ., Thailand,  
1975

Alice Anne Tenney, B.S. in Ed., Edinboro, 1973

### EARTH SCIENCES

Joseph A. Grasinger, B.S. in Ed., Edinboro, 1973

Gregory John Monroe, B.S. in Ed., California (Pa.), 1972

### MATHEMATICS

Patricia Muma Crist, B.S. in Ed., Edinboro, 1973

Cathy Robison Kossbiel, A.B., John Carroll, 1974

Jack Wesley McIntyre, B.S. in Ed., Edinboro, 1972

Edward Leon Schlindwein, B.S. in Ed., Edinboro, 1971

### SOCIAL STUDIES

William Arthur Hamilton, B.S. in Ed., Edinboro, 1971

Dwayne Lee Taylor, B.S. in Ed., Edinboro, 1976

Master of Science Degree

## BIOLOGY

Dennis William McAndrew, B.S., Penn State, 1973

Jerry Armour Smith, B.S. in Ed., Edinboro, 1974

## MATHEMATICS

Edward Leon Schlindwein, B.S. in Ed., Edinboro, 1971

Edward William Wakefield, B.S. in Ed., Edinboro, 1973

## ADVANCED CERTIFICATE IN SCHOOL PSYCHOLOGY

*A 36-hour, post-master degree certification program*

Gregory Charles Llewellyn, B.A., Villanova, 1974;

M.Ed., Edinboro, 1976

Vincent Angelo Mariotti, B.S. in Ed., M.Ed., Edinboro,

1974, 1976

Daniel Edward Riley, B.A., St. Alphonsus College,

1974; M.Ed., Edinboro, 1976

Gerald Scofield, B.A., St. Bonaventure, 1974; M. Ed.,

Edinboro, 1976

Jan Alan Weinberger, B.A., Brooklyn College, 1974;

M.Ed., Edinboro, 1976

Lavere E. Winch, B.A., Mansfield, 1974; M.Ed., Edinboro,

1976

---

## BACCALAUREATE DEGREES

Bachelor of Arts Degree

### HUMANITIES

ARTS AND SCIENCES/  
HUMANITIES

Susan Elizabeth Welday

ART HISTORY

David William Rust

NATURAL SCIENCES/  
MATHEMATICS

Annette Marie Jones

Martin Bruce Simmons

SOCIAL SCIENCES

ARTS AND SCIENCES/  
SOCIAL SCIENCES

Bradley John Black  
Charles Donald Ferrainolo  
Jeffrey Michael Kamm  
Terence Thomas Mahon  
Maria Petrella  
Stephen S. Phillips  
Douglas Robert Smith  
Sherman Eugene Tarr, Jr.

ECONOMICS/ACCOUNTING

William Francis Barron

ECONOMICS/BUSINESS

Matthew B. Brown  
Gregory S. Folsom  
Solomon Emmanuel Mbaimba  
Jessica Lynne Nichols - Summa Cum Laude  
Dennis Raymond  
Roseann Russo  
Raymond Vester Smith, Jr.  
Craig Steven Yuwan

SOCIAL WORK

Dennis Levell Hampton, I

ART HISTORY

Jerry Armour Smith

CRIMINAL JUSTICE

Robert Norman Bonomo  
David William Crowe  
Malcolm John Eisenberg  
Gerald L. Johnson  
Cynthia Barbara Krauth  
Michael R. Saeler  
Thomas A. Terwilliger  
George Paul Walker

DRAMA

Karlo David Dudley

ECONOMICS

Cynthia Lynne Dolle

ECONOMICS/ACCOUNTING

James William Thompson

ECONOMICS/BUSINESS

Matthew Bernard Brown  
Richard Michael McMahon  
Rocco James Taliani

ENGLISH

Christine Marie Biedka  
Harold Andrew Harmon  
Denise Kay Kenes  
Carol Palmer

GEOGRAPHY

Joseph Victor Berdine, II  
Richard Francis Bly  
Kim Ian MacKay

PHILOSOPHY

Keith P. Hanlon

POLITICAL SCIENCE

K. Lee Clemons  
Gregory Alan Harpst  
John Paul Junker  
John Barry Mahaney, Jr.  
Robert John O'Shea

PSYCHOLOGY

Laura Ann Brady  
Thomas Brennan Breene  
Anne Jordan  
Michael J. Lawson  
Dennis Alan Merkle - Cum Laude  
Audrey Sue Smith - Summa Cum Laude  
Patricia Anne Tams  
Thomas Lamont Turney  
Cherie Lynn Weyers

SOCIOLOGY

Mark Edwin Baer  
Gordon Wesley Bennett  
Deborah Mary Hesch  
James Lutz  
Michael Perri  
Edward L. Springer

SPEECH COMMUNICATION

David Scott Dawson  
Anthony James Mastrangelo

Bachelor of Fine Arts Degree

Debra Lynne Bucar  
Patricia Louise Cokeley  
Michael William Connors  
Catherine J. Cross  
Jill Marie Darr  
Adah Lee Ellis  
Elizabeth Anne Facchiano  
Lionel George Foster  
Craig Lewis Hart  
Karen Angela Mierzejewski  
Celeste R. Parrendo  
Debra Lea Smith  
David Eric Vaccaro

Bachelor of Science Degree

BIOLOGY

Colleen Mary Brown  
Charles J. Herron, III  
Linda Jean Huston  
Trudy Marie Taylor  
Lynn B. Toupin

CHEMISTRY

Gary Anthony Cecchini

ECONOMICS

Elizabeth Ellen Downey

GEOLOGY

Ralph Joseph Proksell  
Mark F. Schmidt  
Ted Stanley Yarosz, Jr.

SOCIAL WORK

Christine Rita Brinkworth  
Margaret Eileen Egan  
Sondra Kay Harbaugh  
Oleh Myroslaw Hodowanec  
Theodore William Johnson  
Debra Lou Kerr  
Ruth Ann Kissinger  
Leo S. Luszczak, II  
Valerie Kay Morgan  
Luann Ruth Opperman  
Denise Renee Petro  
Dianne R. Roach  
Patricia Ann Sniezek  
Susan Elizabeth Snyder  
Susan Tartaglione  
Toni Renee Warren  
Mary Elizabeth White  
Laurie Jeanne Zbieg

Bachelor of Science Degree  
in Anesthesia

Richard Harlan Brooks  
Deborah K. Herbel  
Kenneth John Molnar  
Carl Daniel Roosa - Cum Laude

Bachelor of Science Degree  
in Medical Technology

Jean Marie Hlivko - Cum Laude  
Marcia Jean Wevers

Bachelor of Science Degree  
in Art Education

Linda Jean Bahl  
Roseanna Lee Bongiorno  
Annemarie Dillon  
Janet Lee Gould  
Janice Elaine Greenlee  
Vincent Paul Griscavage  
Rosemarie A. Henderson - Cum Laude  
Harold Raymond Marshall, II  
Edward J. Mazar  
John David Pastorek  
John Preston Proper  
Diane Kay Shifflett  
William Benjamin Thomas  
Frank Wayne Wright  
Janice Marie Zdilla

Bachelor of Science  
in Education Degree

ELEMENTARY

Donald Charles Antczak  
Marlene Whitby Bowen  
Debra Lynn Brittain  
Jacqueline Rae Fellows - Cum Laude

Margery Lynn Fennell  
Kevin J. Gordon  
Sandra Bleakney Howell  
Kristene Marie Johnson  
Diana Eliza Leever  
Jeffrey Richard Lipiec  
Conrad Michael Pholar  
Susan Ferris Plowman  
Thomas Lee Pyle  
Cheryl Ann Randolph  
Margaret Mary Regan  
Terrence E. Ruffo  
Deborah Sue Scherrer  
Mary Leora Slater  
Nicholas Dane Spangler  
Gregory William Thomas  
Sherry Lee Wascak  
Kimberly Sue Watson

HEALTH AND PHYSICAL EDUCATION

Bernard Rutkowski  
Wendy Burling Spohn  
Mary Beth White

LIBRARY SCIENCE

Terri Joyce Witkin

MUSIC EDUCATION

Kathryn Maria Ambuske  
Patricia Marie Czynnik  
Robert Stephen Dzubinski  
Lou Ann Marvell

SECONDARY EDUCATION

Steven James Barnhart  
Robert Charles Baxter  
Mary Ann Bisaha  
Germaine Anne Germeyer  
Patricia Ann Lukac  
Sally Lynn Moore  
Jan Paul Nowacki - Cum Laude  
Richard Alfonso Rovida  
Joanne Louise VanMaurik

SPEECH AND HEARING THERAPY

Laurie Gale Christie  
Carol Susan Swindell  
Sandra Lee Vucho  
Robin Elaine Waslick

Associate of Arts Degree

CRIMINAL JUSTICE

Leon Steven Fields

## HONORS GROUP

---

This group includes those degree candidates who have earned at least sixty-four credits as undergraduate students of Edinboro State College and who have attained the following cumulative averages: Summa Cum Laude, 3.80 to 4.00; Magna Cum Laude, 3.60 to 3.79 and Cum Laude, 3.40 to 3.59.

### SUMMA CUM LAUDE

Jessica Lynne Nichols  
Audrey Sue Smith

### CUM LAUDE

Jacqueline Rae Fellows  
Rosemarie A. Henderson  
Jean Marie Hlivko

Dennis Alan Merkle  
Jan Paul Nowacki  
Carl Daniel Roosa

## SENIOR AWARDS

---

Helen Marie Cammisa  
Laurie Diane Kurczewski  
Michael J. Lawson  
Ann Irene Lewis

Vlahakis Award in Chemistry  
AMSCO Founders Memorial Fund Scholarship  
AMSCO Founders Memorial Fund Scholarship  
Hannah Kent Schoff Mem. PTA Scholarship

## UNDERGRADUATE AWARDS

---

Dawn Christine Emrick  
David Johnson  
Richard Earl Letzelter  
Patricia Ann McEvoy  
Dorothy Jean McLaughlin  
Kenneth A. Orr  
Donna A. Saxton  
Laurel Kathleen Silk  
Linda Christel Sterne  
Lisa Helen Viafora

Russian Language and Area Study Scholarship  
Russian Language and Area Study Scholarship  
Russian Language and Area Study Scholarship  
Russian Language and Area Study Scholarship  
AMSCO Founders Memorial Fund Scholarship  
Lois Caldwell North Memorial Scholarship  
Russian Language and Area Study Scholarship  
Russian Language and Area Study Scholarship  
Russian Language and Area Study Scholarship  
Russian Language and Area Study Scholarship

---

## MEMORIAL FOUNDATION GIFTS

“They received, each for his own memory, praise that grows not old, and with it the grandest of all sepulchres, not that in which their mortal bones are laid, but a home in the minds of men, where their glory remains fresh to stir to speech or action as the occasion comes by. For the whole earth is the sepulchre of famous men; and their story is not graven only on stone over the native earth, but lives on far away, without visible symbol, woven into the stuff of other men’s lives.”—Thucydides

### AMSCO FOUNDERS MEMORIAL FUND

The trustees of the American Sterilizer Company Founders Memorial Fund make three awards available for outstanding students who have graduated from Erie County high schools.

### JACK FINEGAN, APRIL 1969

Mr. and Mrs. Eugene Finegan provide a \$50 annual award to an outstanding male English student who shows a tendency to write prose or poetry that is intended to make mankind aware of the needs of his fellow-man and that places an emphasis on the desire to make the world a better place in which to live. This award was established in memory of their son, Jack Finegan, a former student at Edinboro State College.

### MILDRED FORNESS MEMORIAL LOAN

Miss Forness held a position at the College from 1922 until her retirement in 1969. During that time she served in many capacities, including head of the Library and head of the Library Science Department. Her relatives and friends have contributed to establish loans for library science students.

### LOIS CALDWELL NORTH, CLASS of 1886

Two \$100 annual scholarships have been endowed in memory of Mrs. Lois Caldwell North by her daughter, Eleanor North, of State College, Pa. The awards are made each year to students who plan to enter the ministry upon completion of their education.

### HELEN SABIN REED, OCTOBER 1966

A \$10,000 endowment was given to Edinboro State College in memory of Mrs. Helen Sabin Reed, a member of the education faculty from 1961 through 1966. Because Mrs. Reed was a specialist in the reading field, the yearly \$500 scholarship is awarded to an elementary education major. Mrs. Theo Sabin Meyer of Erie; Mrs. Mildred Sabin Young, Los Angeles, California; sisters, and a brother, Robert W. Sabin, Long Beach, California, established the gift.

### VLAHAKIS AWARD, JANUARY 1972

Each year a \$300 scholarship award is made available to a student of Edinboro State College who is majoring or planning to major in chemistry. The award has been established by Mrs. Thekla Vlahakis of Pittsburgh in memory of her late husband, George K. Vlahakis, and two sons, Walter and William.



## SCHOLARSHIP AWARDS

---

### CHESS CLUB SCHOLARSHIP

Each year the Chess Club offers a prize for active student members. The award is based upon academic standing and United States Chess Federation ratings. The Chess Club Scholarship is funded through monies earned from sponsoring chess competition on the college campus.

### THE BRUCE MANVILLE MORRISON FUND

The fund was established by the estate of the late Bruce Manville Morrison to provide financial support for Edinboro State College graduate students. Awards are made on a continuing basis to graduate students who can document financial need. The Morrison Fund also has provisions for the acquisition of rare books for the College Library.

### RUSSIAN LANGUAGE AND AREA STUDY SCHOLARSHIPS

Eight Russian Language and Area Study Scholarships were granted to promising high school seniors desiring to combine a major in Russian with a secondary specialization in either economics, business, accounting, or engineering. This program, funded in part by industrial firms, is intended to prepare the scholarship winners for careers in International Trade in general, and East-West Trade in particular.

### HANNAH KENT SCHOFF MEMORIAL PTA SCHOLARSHIPS

The Pennsylvania Congress of Parents and Teachers makes available each year a scholarship to an outstanding high school student who will attend Edinboro State College. This yearly scholarship is continuous for four years, upon review of the scholarship committee. The award is made on the basis of CEEB test results, grades, class rank, personal attributes, co-curricular activities, desire to teach and a personal interview.

### STUDENT EMERGENCY LOAN FUND

The Student Emergency Loan Fund has been established for undergraduate or graduate students who are in immediate need of a small loan. Contributions have been made to this fund in memory of:

- Dr. Harry W. Earley, Dean of Instruction, who was serving as acting President of the College at the time of his death, March 25, 1966.
- Corporal Gary Leslie Norman, a former student at Edinboro State College, killed in action in Vietnam, December 18, 1967.
- Dr. L. W. VanLaningham who served the College as Director of Student Teaching and Placement from 1949 until his death, December 2, 1967.

### THE CEREMONIAL MACE

The Ceremonial Mace, a symbol of presidential authority, is carried at the head of the academic procession by the College Marshal, Dr. Jack B. Hetrick. A gift of the Alumni Association, the Mace was designed and executed by Dr. Seymour Blinderman, formerly of the Art faculty, and Mr. Henry Katzwinkel. It was first used at the inauguration of President Chester T. McNerney. The Mace, twenty-seven inches high, is topped by a sterling silver sphere studded with cone-shaped rubies. The neck of the Mace is inlaid with rosewood, alternated with silver fleur-de-lis. Cultured pearls mounted on cups encircle the top of the shaft. Discs of silver interspersed with rosewood compose the shaft which ends with tip-casted silver. Sunken cultured pearls encircle a rounded cone with textured silver to end in a small globe.

### ACADEMIC VESTMENTS

The gown, the cap and the hood, representing the major components of the academic dress, are a ceremonial inheritance from the medieval universities of the eleventh and twelfth centuries, where dress was the outward sign of privilege and responsibility. The academic dress worn by those participating in today's academic processional symbolizes the level of their academic attainment and the institution they attended.

### GOWN

Although the gown is more frequently black, certain universities have authorized the use of colored gowns. The bachelor

and master gowns are fashioned from black serge. The yoke for the bachelor gown is designed to be worn closed and features long, flowing and pointed sleeves. The master gown is designed to be worn open or closed. Its sleeves are very long with square ends, and the front part has an arc cut away. The arms protrude through a slit at the elbow. The gown for the doctor degree is made of wool, serge or silk with an open front faced with wide velvet panels. The sleeves are loose and bell-shaped with three bars of velvet in black or the color of the discipline in which the doctorate was obtained.

### HOOD

The most outstanding feature of the academic dress is the hood. It is usually worn only for the master and doctor degrees. The doctor's hood is longer than the master's hood and has distinguished panels. The college or the university granting the degree is indicated by the color of coloring of the hood lining. The velvet trim of the hood indicates the field in which the degree was granted.

### CAP

The standard cap is the mortarboard, usually the color of the gown. The tassel is black for the baccalaureate and master degree and is worn over the left front quarter of the cap. The tassel for the doctor's mortarboard is of gold thread. Undergraduates wear the tassel on the right side of the cap until the moment the degree is conferred by the president.

## BOARD OF TRUSTEES

---

Mr. Max P. Gabreski, President, *Oil City*  
Mr. Harold E. Bell, *Sharon*  
Mr. William M. Coleman, *Sharon*  
Dr. Herald D. Green, *Erie*

Mrs. Louise A. Hamilton, *Meadville*  
Mr. Forest W. Hopkins, *North East*  
Mr. Joseph Kavinski, *Warren*  
Mr. Alfred Kern, *Meadville*  
Mr. John B. Mahaney, *Wexford*

Mr. Clifford Cox, *Faculty Representative*  
Mrs. Jean Davis, *Borough Representative*  
Mr. Daniel McLaughlin, *Alumni Representative*  
Mr. Irving O. Murphy, *SCUD Board Representative*

## COMMENCEMENT COMMITTEE

---

Dr. William P. Alexander . . . . . Professor of Music  
Mr. James Dronsfield . . . . . Vice President, Administration  
Mr. John Edler . . . . . Maintenance Superintendent  
Mr. Marvin Ellis . . . . . Alumni Secretary  
Dr. Robert Gates . . . . . Vice President, Support Services  
Mrs. Marjorie Koon . . . . . Secretary to the President

Dr. Chester T. McNerney . . . . . President  
Dr. Lawrence Nanns . . . . . Director, Institutional Research  
Mr. Paul Newman . . . . . Director of Public Relations  
Dr. Leo J. Roland . . . . . Registrar  
Dr. Bob D. Wallace . . . . . Director, Television and Radio  
Dr. Jack E. Williams . . . . . Dean, School of Graduate Studies

Because of the demand to meet a deadline to print this program and the short period of time between the end of classes, review of all academic programs, delays caused by such factors as illness of some students and evaluation by the Office of Academic Affairs, the College does not claim the list of degree candidates is absolutely accurate. Students are granted degrees only if they meet all academic and financial requirements.

*Cover illustrations designed by Lewis D. Nye.*

## ALMA MATER

Hail to Thee, our Alma Mater Glorious,  
Fresh Wreaths we bring to bind Thy brow  
Trials have past and Thou hast stood victorious  
Never fairer never statelier than now,  
O Edinboro, Edinboro  
Ever praising Thee in song  
While class speeds class as swift years pass  
To Thee our hearts belong.

