

COMMENCEMENT  
SATURDAY, MAY 18

2

1

3

EDINBORO  
UNIVERSITY

COMMENCEMENT  
SATURDAY, MAY 18, 2013

## EDINBORO UNIVERSITY PRESIDENT

Dr. Julie E. Wollman

Dr. Julie E. Wollman became the 17th President of Edinboro University in June 2012, bringing to Edinboro a successful background in teaching, research, and administration.

The first woman to be named president of Edinboro University, she came to Edinboro from Wheelock College in Boston, Mass., where she served as Vice President for Academic Affairs. Prior to that position, she served as Vice President for Academic Affairs at Worcester State University and Dean of Education and Human Development at Rhode Island College.

Immediately upon becoming President, Dr. Wollman initiated a university-wide planning process that produced updated Mission, Values and Vision statements and new long-range goals for the University, all centered on a renewed commitment to uncompromising excellence and student success.

She also has become active in the community, accepting appointment to the Erie Regional Chamber and Growth Partnership Board of Directors, the Hamot Health Foundation Board of Corporators, and the United Way Erie Board of Directors. She also chairs the United Way's Volunteer Engagement Cabinet, among other roles that represent the University's responsiveness to the evolving needs of the broader community. Most recently, she accepted an invitation from state Sen. Sean Wiley to join his Senatorial Advisory Committee on Post Secondary Education.

Additionally she is a member of the American Association of State Colleges and Universities Committee on Policies and Purposes and actively seeks to influence policy to advance opportunities for all who wish to access higher education.

President Wollman is married to Dan L. King, Executive Director of the American Association of University Administrators, a national professional organization. She has two daughters: Sara Bonilla, 22, a recent graduate of Wesleyan University, and Rosa Bonilla, 17, a senior in high school.

## UNDERGRADUATE COMMENCEMENT CEREMONY

McComb Fieldhouse, 10:00 a.m.

### Convocation

**Michael J. Hannan, Ph.D.**

*Interim Provost and Vice President for Academic Affairs*

### Prelude

**Symphonic Wind Ensemble**

Gary Grant, Ph.D., *Conductor*

### Pomp and Circumstance

*Edward Elgar*

**ACADEMIC PROCESSIONAL**

Symphonic Wind Ensemble

### Star Spangled Banner

*Francis Scott Key*

**Nicole Rosenbayger, soprano; Tara Hart, alto;**

**William Steadman, tenor; Brendan Daugherty, bass**  
Senior Music Students

### Welcome

**Julie E. Wollman, Ph.D.**

*President*

### Trustee Greetings

**Terry J. Darcangelo**

*Edinboro University Council of Trustees*

### Awarding of Honorary Doctorate

*Muriel A. Howard, Ph.D.*

**Julie E. Wollman**

### Message to the Graduates

**Muriel A. Howard**

*President, American Association of State Colleges and Universities*

### Alleluia

*Ralph Manuel*

**University Singers**

Peter Van Den Honert, D.M.A., *Conductor*

### Student Address

**Kelly L. Landis**

*Bachelor of Science, Business Administration*

### Presentation of Candidates

**Michael J. Hannan**

**Terry L. Smith, Ph.D., Dean, College of Arts and Sciences**

**Scott E. Miller, D.B.A., Acting Dean, School of Business**

**Nomsa E. Geleta, Ed.D., Dean, School of Education**

### Conferring of Degrees

**Julie E. Wollman**

### Alumni Greetings

**Mary Timashenka**

*President, Alumni Association Board of Directors*

### Alma Mater

**Nicole Rosenbayger, Tara Hart,**

**William Steadman, Brendan Daugherty**

### Fanfare and Recessional

*Edward Elgar*

**RECESSIONAL**

Symphonic Wind Ensemble

The audience is asked to stand during the Processional and Recessional and to join in the singing of the National Anthem and the Alma Mater.

## MACE BEARER

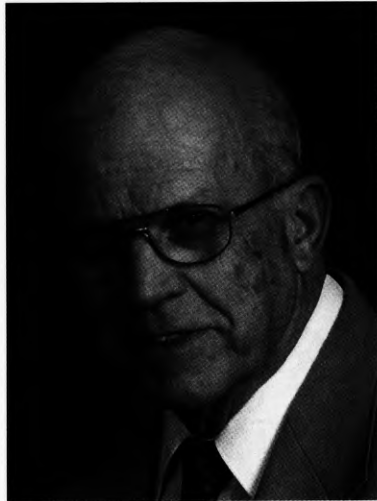

Donald J. Renn

Leading the academic procession and representing his faculty colleagues by carrying the Ceremonial Mace at today's Undergraduate Commencement is Mr. Donald J. Renn of Edinboro University's Department of Chemistry.

As a 48-year member of the faculty, including 18 years as department chairperson, Professor Renn's distinction as Mace Bearer is symbolic of the central role that faculty play in the academic and personal development of Edinboro's students.

Professor Renn earned his Bachelor of Science in Mathematics from Waynesburg College, now Waynesburg University, in 1957 and a Master of Science in Chemistry from Bucknell University in 1965. He completed additional graduate studies at the University of Pittsburgh and the University of Delaware.

After beginning his teaching career as a high school chemistry teacher in Pawling, N.Y., Professor Renn joined the faculty of what was then Edinboro State College in January 1965. He has enjoyed the opportunity to teach the children and grandchildren of former students. Among the memorable incidents in his long tenure at the University was the 1969 fire that destroyed Normal Hall, which he and his family witnessed from their home across Normal Street.

Though organic chemistry is his specialty, Professor Renn taught several other specialties in chemistry in the laboratory and classroom. For many years, he served as treasurer of the Erie chapter of the American Chemical Society.

His community memberships include Oasis Lodge, No. 416, of Free and Accepted Masons, which he served as secretary for most of his 20-year membership; the local chapter of the Sons of the American Revolution, which he served as president for two years; and Northwest Presbyterian Camping Association, which he also served as president for two years.

He and his wife, Janet, are the parents of three adult daughters. They have four granddaughters and two grandsons.

Professor Renn's career as an educator, department chair, and mentor has served his students, colleagues and the entire University community with distinction. He exemplifies the dedication and commitment of our faculty to educational excellence and to our students' success.

## COMMENCEMENT ADDRESS

Dr. Muriel A. Howard

Dr. Muriel A. Howard, president of the American Association of State Colleges and Universities, has been selected to address the graduating class at today's Undergraduate Commencement ceremony.

Dr. Howard is being honored in this manner for her history of success and accomplishment in higher education, her characteristics of perseverance and using one's abilities to achieve success, and her advocacy for opportunity and diversity in public higher education.

Dr. Howard was named president of AASCU in April 2009. She is the first African-American to lead one of the six presidentially based higher education associations in Washington, D.C. She is also AASCU's first female president.

As AASCU president, Dr. Howard is an advocate for public higher education at the national level, working to influence federal policy and regulations on behalf of member colleges and universities; serving as a resource to presidents and chancellors as they address state policy and emerging campus issues; developing collaborative partnerships and initiatives that advance public higher education; directing a strategic agenda that focuses on public college and university leadership for the 21st century; and providing professional development opportunities for presidents, chancellors, and their spouses.

As the president of Buffalo State College, State University of New York, from 1996 to 2009, Dr. Howard led a campus of more than 11,000 students, approximately 1,700 faculty and staff, and a financial operation of more than \$214 million. Prior to joining Buffalo State, she was the vice president for public service and urban affairs at the University at Buffalo, State University of New York, where she served in various leadership capacities over a 23-year period.

As a college president, Dr. Howard was an active member of AASCU for many years. Her volunteer involvement with AASCU includes serving as chair of the board of directors (2006-2007) and committee and commission memberships that include the Voluntary System of Accountability Presidential Advisory Committee, the Millennium Leadership Initiative, the Commission on Public University Renewal, and the Alliance for Regional Stewardship. Dr. Howard also served as a faculty member for AASCU's New Presidents' Academy.

Her professional and scholarly interests include educational leadership, women and minorities in the academy, and a long-standing personal commitment to public service. Dr. Howard serves on a number of boards including Air University, the Nonprofit Leadership Alliance, National Advisory Board of the National Survey of Student Engagement, Merchants Insurance Company, and Association Mutual Health Insurance Company.

A graduate of the City University of New York's Richmond College, Dr. Howard holds a master's degree in education and a doctor of philosophy in educational organization, administration, and policy from the University at Buffalo. She earned a certificate from the Institute for Educational Management at Harvard University. She has also received six honorary degrees and many awards for her contributions to public higher education, for service to the community, and for her commitment to diversity.

In recognition of her significant accomplishments and contributions to public higher education, Dr. Howard will receive the degree Doctor of Humane Letters (*Litterarum Humaniorum Doctor, Honoris Causa*) at today's Undergraduate Commencement ceremony.

Edinboro University is indeed fortunate to count Dr. Muriel A. Howard as an advocate and friend.

## EDINBORO UNIVERSITY FACULTY MARSHALS

Dr. Dennis Buckwalter – *Elementary, Middle and Secondary Education*  
Ms. Diane Crandall – *Art*  
Dr. John Cussen – *English and Theatre Arts*  
Dr. Kristine Denton – *Music*  
Dr. Linda Mukina Felker – *Health and Physical Education*  
Ms. Amanda Frantz-Mamani – *History, Anthropology, and World Languages*  
Dr. Melissa Gibson – *Communication and Media Studies*  
Dr. Carol Gleichsner – *Academic Support and Student Affairs*  
Dr. Qun Gu – *Chemistry*  
Dr. Kosin Isariyawongse – *Business and Economics*  
Dr. Henry Lawrence – *Geosciences*  
Mr. Paul Lisowski – *Organizational Studies*  
Dr. Peter McLaughlin – *Psychology*  
Dr. Mary Jo Melvin – *Early Childhood and Special Education*  
Ms. Patricia Nosel – *Nursing*  
Dr. Susan Packard – *Professional Studies*  
Dr. Anne Quinn – *Mathematics and Computer Science*  
Dr. Delbert Rounds – *Political Science and Criminal Justice*  
Dr. Karen Seubert – *Philosophy*  
Dr. Roy Shinn – *Speech, Language and Hearing*  
Dr. Margaret Smith – *Social Work*  
Dr. Ulf Sorhannus – *Biology and Health Services*  
Mr. David Wick – *Physics and Technology*  
Mr. John Widner – *Baron-Forness Library*  
Dr. Lee Williams – *Sociology*

## HONORARY DOCTORATE RECIPIENTS

Charles R. Webber, May 1981  
Louis J. Tullio, May 1983  
Milton Eisenhower, May 1985  
Dr. Gertrude Barber, May 1988  
Mary Porreco, May 1988  
M. Lawrence Antoun, SSJ, May 1989  
Joseph DiMaggio, Jr., May 1989  
G. Andrew Fleming, May 1990  
Walter Hendl, May 1990  
I. King Jordan, May 1991  
Chuck Jones, December 1991  
Raymond Shafer, May 1992  
Charles Kennedy, May 1992  
Mary Beth Kennedy, May 1992  
Richard Nygaard, May 1993  
Náim Akbar, December 1993  
Mahmoud Haroon, December 1994  
Eiji Oue, May 1995  
Louis Porreco, December 1995  
Thomas Hagen, May 1996  
Paul O'Neill, December 1997  
Michael Zahorchak, December 1997  
Fred Rogers, May 1998  
Donald DiPlacido, December 1998  
Dr. Yvonne Thornton, May 1999  
Dr. James E. Barker, December 1999  
F. Eugene Dixon, Jr., September 2000  
Sir George A.O. Alleyne, M.D., December 2000  
Dr. John Hope Franklin, December 2000  
Joyce A. Savocchio, December 2001  
Donald M. Alstadt, May 2002  
K. Leroy Irvis, May 2002  
Mike S. Zafirovski, December 2002  
David N. Matthews, December 2003  
William E. Strickland, Jr., May 2004  
Dr. David William Steadman, December 2004  
Cheryl G. Vicary, December 2005  
Thomas C. Vicary, December 2005  
Edward G. Rendell, May 2006  
Sharon Stone, March 2007  
Dorothy Dexter Pogue, May 2007  
Dr. Frank G. Pogue, May 2007  
Michael J. Redlawsk, May 2008  
Patrick J. Santelli, May 2010  
Kathleen A. Dahlkemper, May 2012

## HONORS

The following degree candidates have earned at least 60 credits as undergraduate students of Edinboro University and have attained the following cumulative averages: *Summa Cum Laude*, 3.8 to 4.00; *Magna Cum Laude*, 3.6 to 3.79; and *Cum Laude*, 3.4 to 3.59.

### Summa Cum Laude

Megan Elizabeth Affolter  
 Kiera Marlene Bagnoni  
 Tonya Lynn Boyer  
 James Aaron Butts  
 Angela M. Capra  
 Aaron Matthew Chisholm  
 Kaitlyn Kaye Clark  
 Rachel Elizabeth Corsi  
 Kelsey L. Crusse  
 Terry J. Darcangelo  
 Shawna R. Davis  
 Megan Marie Doerge  
 Caiden J. Feldmiller  
 Krystle Christinia Foertsch  
 Mariel Jean Fogel  
 ◇ Victor N. Fuller  
 Jeremiah Andrew Glover  
 Timothy David Gorka  
 Timothy J. Heirls  
 Loren Sue Henley  
 Roxanne Adele Herrington  
 Tricia Marie Hoffman  
 Christopher Charles Hresko  
 Christopher Thomas Hruska  
 Amber Rose Ketcham  
 Allison Jane Kirstein  
 Megan E. Kline  
 Leah Michelle Kneidel  
 Rebecca Ann Kovacs  
 Aricka Rachel Ladebu  
 Melissa Danielle Lazusky  
 Anthony Michael LoPinto  
 Jaclyn Christine Lovell  
 Kaitlin B. Magee  
 Steven John Manno  
 Kathryn Nicole Martin  
 Carissa Anne Mason  
 Laura Ann Maynard  
 Ariel Rochelle McCracken

Kelly Maureen McKeown  
 Jamie Lynn McPherson-Bender  
 Betty J. Meeder  
 Abbey Kathleen Michalski  
 Timothy J. Mientkiewicz  
 Lindsey Louise Miller  
 Margaret Sullivan Mims  
 Kristina Nicole Mojica  
 Christine Annora Novelli  
 Marcus Andrew Paradise  
 Sarah Allison Patterson  
 Alexis Nicole Petrosky  
 Nicole Marie Phillips  
 Brennan R. Plucknett  
 Jennifer Leigh Pundzak  
 Sean Patrick Regan  
 Kaytlin Alyssa Roser  
 Hannah Patricia Ross  
 Crystal Anna Ruhlman  
 Corey Michael Saxton  
 Kerry Kristen Schutte  
 Samantha Jane Self  
 Dimitri Gregory Sidorick  
 Natalie Renee Smith  
 Thomas M. Stuczynski  
 Kurtis Andrew Swartz  
 Jessica Anne Tonda  
 David Edwin Updike  
 Jason J. Walker  
 Katarina Kay Warhola  
 Jennifer Nicole Yurky

### Magna Cum Laude

Matthew Steven Arcure  
 Patrick D. Baney  
 Brian Shelby Barton  
 Michelle L. Beaumont  
 Sabrina L. Black  
 Daniel Joseph Blackman  
 Michael Paul Brandt

Katlin Mae Britton  
 Sarah Ann Busch  
 Dennis Darrell Carr  
 Courtney Elizabeth Chase  
 D'Anna Lee Connelly  
 Molly Burley Daley  
 Christopher Michael DeMayo  
 Rebecca Ann Dillen  
 Shane B. Goller  
 Patricia Ann Greene  
 Laura Michele Gregory  
 Julie Victoria Henry  
 Edward F. Jackson  
 Todd L. Jones  
 Zachary Scott Jones  
 Kristina Lynn Kaiser  
 Robert Austin King  
 Royce A. King  
 Kelsey Rachel Knoll  
 Nicole Marie Koehle  
 Hannah Michelle Kucewicz  
 Kelly Lynn Landis  
 Jared Matthew Lindenberger  
 Kellie Nicole Littlefield  
 Lauren Nicole Marucci  
 Felicia Ann Mattocks  
 Nancy Lyn McClune  
 Katherine E. McCormick  
 Sara Victoria Mihelic  
 Leslie James Miller, Jr.  
 ◇ Christopher James Mitchell  
 Emily Mrvos  
 Allie Elizabeth Mulig  
 Anna Kateri Mullen-Kroll  
 Tonya S. Nemeth  
 Brooke Ann Newell  
 Allison Nicole Nichols  
 Kristen A. Nichols  
 Jamie N. Nicklas  
 Shauna Lynne Niedzielski  
 Maggie L. Rapp  
 Marissa Suzanne Robuck  
 Sarah Ann Russell  
 Jessica Danae Ruth  
 Jeffrey Andrew Schleicher  
 Dylan C. Staib

William Thomas Steadman  
 Katelyn Elspeth Swidal  
 Erica Lynn Taylor  
 Emily E. Thompson  
 Laura Jean Tonn  
 Jamison Paul VanLooche  
 Emily J. Weil  
 Branden Alexander Williams  
 Nicole Rae Youngkin

### Cum Laude

Jessica Marie-Alice Acker  
 Jesse Marie Antolik  
 Lora Frances Beeton  
 Rachel Elizabeth Bert  
 Andrea J. Campbell  
 Brittany Maranne Carr  
 Ashly Marie Cervenka  
 Elizabeth Jane Claffin  
 Alyce Johanna Comes  
 ◇ Daniel Eric Cosme  
 Jordan Michelle Cowan  
 Briana Marie Dangel  
 Garrison E. Daum  
 Jon F. Dillaman  
 Alexa Tiara DiNapoli  
 Fadila Dzambic  
 Carrie Estella Elleman  
 Kathryn M. Fendya  
 Amanda Leigh Ann Ferguson  
 Jonathan W. Gillum  
 Sarah Michelle Gustafson  
 Lindsay Marie Hampy  
 Marie Dale Harnett  
 Edwin Lee Harris  
 Tara Kathleen Hart  
 Olivia H. Hemlock  
 Marissa A. Hilson  
 Seth C. Howell  
 Gail Elizabeth Hunt  
 Nicholas David Insana  
 Tiffany Rae Jaggi  
 Logan Christopher Kienholz  
 Zacharias Jebadiah Malcolm Kinney  
 Kristen Annie Kleinhanz  
 Brian Amadeo Knouse

Jody Anne Kohne  
 Leanne Kolessar  
 Carole Lynn Kossbiel  
 Christina Lynn Kovschak  
 Timothy Adam Kozek  
 Angela Marie Kraus  
 Logan Michael Krise  
 Kimberly Ann Lober  
 Ian Joseph Manti  
 Daniel Eugene McKay  
 Melissa Ann Monroe  
 Amanda Marie Morley  
 Michael V. Oliva  
 David M. Ongley  
 Allison Constance Orlando  
 Autumn M. Pacholke  
 Philip Albert Pallerino  
 Alexis Montgomery Pasi  
 Jennifer Lee Patten-Rudolph  
 Alyssa A. Pickett  
 Sarah Poiesz  
 Amber Christine Poland  
 Katherine G. Porter  
 Paige Elise Puskar  
 Aubrey Kean Reese

Robert J. Rehberg  
 Samantha Jean Risjan  
 Francesca J. Rose  
 Robert Joseph Sabol  
 Donna S. San  
 Norah Jane Scholl  
 Samantha Marie Schooley  
 Tara Marie Scullen  
 Lauren Lee Showman  
 Michael Alexander Sirota  
 Amanda Lee Skinkis  
 Erica Lauren Snyder  
 Gabriella Ann Stefanelli  
 Zackary Michael Stiltentpole  
 Gabriel Alexander Torres  
 Jacob Thomas Vallimont  
 Jessica Lee VanDamia  
 Kandis Janel Walter  
 Kelsey Rebecca Waltz  
 Heather Lynn Wasser  
 Amanda M. Wehrer  
 Kayla Karen Welling  
 David Gregory Zapp  
 Patricia Rose Zavala

**Dr. Robert C. Weber Honors Program**

**Honors Diploma**

Angela M. Capra  
 Kaitlyn Kaye Clark  
 Kelsey L. Crusse  
 Rebecca Ann Dillen  
 Carrie Estella Elleman  
 Caiden J. Feldmiller  
 Krystle Christina Foertsch  
 Roxanne Adele Herrington  
 Jordan Joseph Hershel  
 Megan E. Kline  
 Rebecca Ann Kovacs  
 Kerry Kristen Schutte  
 Emily E. Thompson  
 Nicole Rae Youngkin  
 Jennifer Nicole Yurky

**BACCALAUREATE AND ASSOCIATE DEGREES**

**COLLEGE OF ARTS AND SCIENCES**

Terry L. Smith, Ph.D., Dean

**BACHELOR OF ARTS**

**Anthropology**

Jesse Marie Antolik - *Cum Laude*  
 Amber M. Gildea  
 Jeremiah Andrew Glover - *Summa Cum Laude*  
 Edwin Lee Harris - *Cum Laude*  
 Albert A. Kammenzind  
 Allison Nicole Nichols - *Magna Cum Laude*  
 Jordan Scott Placer  
 Rebecca G. Rokey  
 Kendra Jayne Vaughn  
 Carl Thomas Williford

**Art History**

Sierra Marie Stakes  
 Amanda M. Wehrer - *Cum Laude*

**Biology**

Shawn M. Jackson

**Chemistry**

Jason J. Walker - *Summa Cum Laude*

**Communication Studies**

Stacy Ann Bartholomew  
 Gabriel Louis Costa  
 Shawna R. Davis - *Summa Cum Laude*  
 Megan Marie Doerge - *Summa Cum Laude*  
 Andrew S. Farag  
 Paige Denise Fearing  
 Brian L. Flanagan  
 Julianna Grider  
 ♦ Rachel Leslie Gustafson  
 Ashley Lyn Hoak  
 Tina Marie Horsemanko

Gail Elizabeth Hunt - *Cum Laude*  
 Sydne Jean Korynoski  
 Ariel Rochelle McCracken - *Summa Cum Laude*  
 David Christopher Osborne  
 ♦ Anthony R. Pachell  
 Lance Patterson, II  
 Andrea Leigh Rex  
 Jeremy J. Rickert  
 \* Latrice Lashawn Rose  
 Samantha Jordan Schlimm  
 Aleesha Nicole Tate  
 Michael Anthony Tirone  
 Paul S. Wilson

**Criminal Justice**

Catherine C. Abel  
 Brianne Charday Anderson  
 David Robert Barbour  
 ♦ Ashley Marie Brace  
 Patrick L. Burnett  
 Jeremy L. Burroughs  
 ♦ Daniel Eric Cosme - *Cum Laude*  
 Jennifer Lois Cox  
 Chelsea Rae Craighead  
 Ted Thomas Crowl  
 Mariah K. Dreslinski  
 Shawn J. Ellenberger  
 \* Sean Michael Foltz  
 Cassidy Noelle Fortman  
 Timothy David Gorka - *Summa Cum Laude*  
 Jessica Lynn Haas  
 Bethany Lynn Haulik  
 Samantha Rae Helsley  
 Nicole Christine Hoffman  
 Markeena Danae Hunter  
 Nicholas David Insana - *Cum Laude*

Nicole A. James  
 Kier Anthony Johnson  
 Jeremy Mychal Long  
 Kristine Marie Marquez  
 Nicole Marie Mayr  
 Joshua S. McGinnis  
 Logan Jeffrey McMahan  
 Michael Kenneth Mello  
 Sara Victoria Mihelic - *Magna Cum Laude*  
 Jamont Anthony Minnie  
 ◇ Jeremy Paul Mong  
 Shauna Lynne Niedzielski - *Magna Cum Laude*  
 Kristen Brittanie Pal  
 Adam Raymond Pederson  
 ◇ Brittney Lee Price  
 Kyle Thomas Protho  
 Christine Susan Rush  
 \* Lauren Michelle Scarupa  
 Jaime Lynn Shaffer  
 Timothy David Sherman  
 Christina Michelle Simmons  
 \* Reneé Marie Smedley  
 Domingo J. Smith  
 Zachary Scott Smith  
 ◇ Clint Adam Steiger  
 Matthew B. Steigerwald  
 Thomas M. Stuczynski - *Summa Cum Laude*  
 Nicole Lee Thoman  
 Nicole Marie Tonty  
 Annette F. Weber

### English

Taylor Aniela Birk  
 Katlin Mae Britton - *Magna Cum Laude*  
 Megan Elizabeth DeLancey  
 Caiden J. Feldmiller - *Summa Cum Laude*  
 Justin D. Frank  
 Michelle Lynne Hargraves  
 Layla Christine Hutchinson  
 ◇ Michael Jordan Miller  
 Jonathan Cole Persinger  
 Katherine G. Porter - *Cum Laude*

◇ Benjamin Werner Rutkowski  
 Corey Michael Saxton - *Summa Cum Laude*  
 Charlie Joseph Shinn  
 Victoria Leigh Small  
 Shannon J. Vernier  
 Cody R. Webb  
 Jillie A. Wowk-Kennedy

### Geography

Maria Elizabeth Brooks  
 Jon-Marc Burdick  
 Aaron Matthew Chisholm - *Summa Cum Laude*  
 Justin Shane Feikls  
 Andrew Raymond Loomis  
 Melina Blaze Messenger  
 Nichole J. Ordos  
 James Patrick Mark Orton  
 Bennett James Porter  
 Justina Lyn Santiago  
 Logan Thomas Snodgrass  
 Stacie L. Sulkowski

### German

Heather J. Lemmex  
 Jessica Jane Nardo

### History

Matthew Thomas Bonanti  
 Tonya Lynn Boyer - *Summa Cum Laude*  
 Alexis I. Chilson  
 Lee Oakley Deeter  
 Zachary Scott Jones - *Magna Cum Laude*  
 Robert Austin King - *Magna Cum Laude*  
 Courtney Marie Kolodzieski  
 Leslie James Miller, Jr. - *Magna Cum Laude*  
 Michael V. Oliva - *Cum Laude*  
 Philip Albert Pallerino - *Cum Laude*  
 Michael Alexander Sirota - *Cum Laude*

### Humanities

\* Patrick Lynn Mullet

### Individualized Studies

Eric L. Abrams  
 Jennifer L. Anuszkiewicz  
 Erin Elizabeth Balcerzak  
 Ursula Renee Chess  
 Shaina Aliana Dampier  
 \* Maegan Louise Dubik  
 Katrina Genevieve Eickley  
 Craig Matthew Galvin  
 Antoinette Marie Glenn  
 Michael O. F. Hale  
 Michael Lynn Horton  
 Jonathan Andrew Johns  
 Jasmine Dominique Johnson  
 Angela Sue Karotka  
 \* Cassandra Gail Kiplinger  
 Alysse Sevon Koleman  
 Skylar Marie Kowalok  
 Lauren Marie Lang  
 Robert Allen Lorei  
 Renal S. A. McBean  
 Sead Medilovic  
 Katherine Elizabeth Mego  
 ◇ Christopher James Mitchell - *Magna Cum Laude*  
 Justin Alan Moore  
 Jenna Nicole Moorehead  
 Michael Bryan Petrillo  
 Kenneth Pettis  
 Jon Gregory Pinte  
 Aubrey Kean Reese - *Cum Laude*  
 Danielle Marie Richter  
 Francesca J. Rose - *Cum Laude*  
 John S. Rotko  
 Christine Marie Sanford  
 Lauren N. Skillicorn  
 Ricky Carlyle Smith  
 Maleek Ali Toran  
 John Garrett Wrap  
 Jesse R. Young  
 Victor M. Zeigler

### Journalism and Mass Communication

Ethan A. Callan  
 Kathryn A. Close  
 Patrick Lowery Coggins  
 Kristina DeBrito  
 Sean W. Green  
 Christopher Thomas Hruska - *Summa Cum Laude*  
 Samantha M. Kardasz  
 Kelsey Rachel Knoll - *Magna Cum Laude*  
 Tere' Elyse Lewis  
 Anthony Michael Lo Pinto - *Summa Cum Laude*  
 James Joseph Mazary, Jr.  
 Aaron James McKrell  
 Allie Elizabeth Mulig - *Magna Cum Laude*  
 Allison Constance Orlando - *Cum Laude*  
 Jennifer Leigh Pundzak - *Summa Cum Laude*  
 Maura Katherine Sirianni  
 Adele Marie Stewart  
 Shelby Allyssa Will  
 Sarah Tiffany Wozniak  
 Spencer H. Zoth

### Mathematics

Patrick D. Baney - *Magna Cum Laude*  
 Alisha Marie LaRosa  
 Carissa Anne Mason - *Summa Cum Laude*  
 Lindsey Louise Miller - *Summa Cum Laude*

### Music

Beau John Barber  
 Jennifer Marie Barton  
 Kayla Florence Clark  
 Adam P. Cvetich  
 \* Brendan J. Daugherty  
 Natalie Rose Gardner  
 Tara Kathleen Hart - *Cum Laude*  
 Seth C. Howell - *Cum Laude*  
 Brian Amadeo Knouse - *Cum Laude*  
 Sean Patrick Regan - *Summa Cum Laude*

Nicole A. Rosenbayger  
William Thomas Steadman - *Magna Cum Laude*  
Emily Ann Stubenbort

### Philosophy

Gary James Zelina

### Physics

Daniel Joseph Blackman - *Magna Cum Laude*  
Garrison E. Daum - *Cum Laude*  
Steven John Manno - *Summa Cum Laude*  
Richard Adam Masone  
Dylan Christopher Young

### Political Science

Brian Shelby Barton - *Magna Cum Laude*  
Michael Paul Brandt - *Magna Cum Laude*  
Jezree Joseph Friend  
Stephen M. Gruzlovic  
Caitlyn Caron Heffren  
Michael D. McAfee  
Jennifer Lee Mion  
Jeffrey Tighe Person  
Kyle Thomas Protho

### Psychology

Tony Lee Akins  
Brittany Marie Barbarini  
Sandra Elizabeth Bertoty  
Jennifer Lynn Braine  
Kelly J. Briody  
Brittany Maranne Carr - *Cum Laude*  
Ammy L. Chau  
Laura Joan Cornman  
Kristina Anne Dabrowski  
Alexa Tiara DiNapoli - *Cum Laude*  
Michelle Suzanne Forgione  
Heather Marie Gifford  
Niésa Rená Gittings  
Shane B. Goller - *Magna Cum Laude*

Antoñia Isis Harris  
Derek W. Harvey  
Seth Charles Hembree  
Logan Christopher Kienholz - *Cum Laude*  
Allison Jane Kirstein - *Summa Cum Laude*  
Kellie Nicole Littlefield - *Magna Cum Laude*  
Elizabeth Ann Long  
Chelsea Anne Lyle  
Alaina McKenzie Mannion  
Katherine E. McCormick - *Magna Cum Laude*  
Andrew James McIntosh  
◇ Joey Rogue Neri  
Alexis Montgomery Pasi - *Cum Laude*  
Steven Michael Perlik  
Sarah M. Polanec  
Katelyn Yvonne Polumbo  
Sarah Ann Russell - *Magna Cum Laude*  
Norah Jane Scholl - *Cum Laude*  
Carly Sue Strohmeyer  
Jacob Brian Winarski  
Ashley Lynn Yatzor  
Allison M. Yeckley

### Social Science

Melody Clayton Murray

### Sociology

Kevin A. Barber  
Jason Andrew Belan  
Alexa L. Brill  
Kaitlin Nicole Fabich  
Peter Joseph Gillece, IV  
Caitlin E. Goodge  
Marcus Anthony Johnson  
Nalisha Dale Kellogg  
Amber Rose Ketcham - *Summa Cum Laude*  
Jared A. Kinzig  
Jeremy Mychal Long  
Leanne Lungariello  
Sierra Monique Miller

### Speech and Hearing Sciences

Courtney Marie Boroski  
Kayla Ann Brennen  
Angela M. Capra - *Summa Cum Laude*  
Laura Michele Gregory - *Magna Cum Laude*  
Kayce Lynn Jackal  
Leah Michelle Kneidel - *Summa Cum Laude*  
Natalie M. Kochasic  
Kaylyn Marie Kulhanek  
Kyle Brady Majewski  
Lauren Nicole Marucci - *Magna Cum Laude*  
Laura Ann Maynard - *Summa Cum Laude*  
Anna Kateri Mullen-Kroll - *Magna Cum Laude*  
Taylor Anne Nau  
Alyssa A. Pickett - *Cum Laude*  
Hannah Patricia Ross - *Summa Cum Laude*  
Natalie Renee Smith - *Summa Cum Laude*  
Ashton Ruth Marie Tate

### Theatre Arts

Samuel Whitman Roha

### World Languages and Cultures

Jamison Paul VanLoocke - *Magna Cum Laude*

### BACHELOR OF FINE ARTS

#### Fine Arts - Applied Media Arts

Megan Elizabeth Affolter - *Summa Cum Laude*  
Kevin Vincent Burfield  
Cory James Byknish  
Ashly Marie Cervenka - *Cum Laude*  
Chelsea R. Council  
Jordan Michelle Cowan - *Cum Laude*  
Zachary Alan Cromie  
Kelsey L. Crusse - *Summa Cum Laude*  
Dane J. Danovskis  
Ryan Michael Dougan

Nathaniel J. Evanko  
Jessica L. Fankhouser  
Kelly Jennelle Flood  
Krystle Christina Foertsch - *Summa Cum Laude*  
Ethan Steffan Gassner  
Pauline Goan  
Jordan Joseph Hershel  
Robert Paul Jackson  
Megan E. Kline - *Summa Cum Laude*  
Melissa E. Kosnac  
Dean William Liebau  
Kaitlin B. Magee - *Summa Cum Laude*  
Ian Joseph Manti - *Cum Laude*  
Brittany Catherine Melanson  
Jessica Lynn Morgan  
Brooke Ann Newell - *Magna Cum Laude*  
Christine Annora Novelli - *Summa Cum Laude*  
Justin E. Nowosielski  
Levi Benjamin Peretic  
Andrew James Pittman  
Tyler Milson Plevel  
Richelle Lynn Porfilio  
Paige Elise Puskar - *Cum Laude*  
◇ Rachelle Julaine Rankin  
\* Spencer Lloyd Rauch  
Deanna Elizabeth Riley  
Mark Andrew Robinault  
Samantha Marie Schooley - *Cum Laude*  
Matthew Justin Simons  
Amanda Lee Skinkis - *Cum Laude*  
Erica Lauren Snyder - *Cum Laude*  
Gabriella Ann Stefanelli - *Cum Laude*  
Zackary Michael Stiltenspole - *Cum Laude*  
Richard D. Stubenhofer  
Brian Henry Thompson, Jr.  
Christopher Aron Timpano  
Anna Marie Tipker  
Ashley Nichole Tittle  
Gabriel Alexander Torres - *Cum Laude*  
Erin Cora Turner

Kendra Jayne Vaughn  
Vanessa Rose Vaughn  
Robert Charles Weaver  
Riley Daniel Wycoff  
Nicole Rae Youngkin - *Magna Cum Laude*  
David Gregory Zapp - *Cum Laude*

### **Fine Arts - Studio Arts**

Mark Mathew Arnold  
◇ Robert S. J. Arnold  
Meredith June Bigatel  
Kimberly M. Dodin  
Carrie Estella Elleman - *Cum Laude*  
Evan M. Kaiser  
Kristina Lynn Kaiser - *Magna Cum Laude*  
Tiffany Rose Leamer  
Andrew James McIntosh  
Shizuno Ogata  
Courtney Lynn Orié  
Kenneth Giovanni Romano  
Sebastian Blake Sears  
Bradley Stephen Shuffstall  
Eric P. Sikora  
Dylan C. Staib - *Magna Cum Laude*  
Kayla Marie Staigvil  
Shelby Lynn Stewart  
Katelyn Elspeth Swidal - *Magna Cum Laude*  
Jeremy L. Tarr  
Michael Henry Thomas  
Erika Michelle Titus  
Erin Cora Turner  
Erica Maria Velez  
Nicole Rae Youngkin - *Magna Cum Laude*  
Stephen A. Zetts

### **BACHELOR OF SCIENCE**

#### **Biology**

Alicia Leigh Cordova  
Sarah Irene McCall  
Jamie N. Nicklas - *Magna Cum Laude*  
Stephanie Marie Tighe

#### **Chemistry**

Daniel Joseph Blackman - *Magna Cum Laude*  
Elizabeth Jane Claffin - *Cum Laude*  
Patricia Ann Greene - *Magna Cum Laude*  
Tricia Marie Hoffman - *Summa Cum Laude*  
Zacharias Jebadiah Malcolm Kinney - *Cum Laude*  
Nathan T. Kucharik  
Nathaniel Anderson Moore  
William Joseph Powalski, III  
Sarah Nicole Schneider  
Ryan John Sestak  
Cameron Taylor Stephens  
Jacob Thomas Vallimont - *Cum Laude*  
Jinbin Zheng

#### **Computer Science**

Christopher Charles Hresko - *Summa Cum Laude*  
Steven E. Nader  
Adam Tory Rosenthal  
Jeffrey S. Rossiter  
Thomas M. Stuczynski - *Summa Cum Laude*  
Jessica Anne Tonda - *Summa Cum Laude*

#### **Environmental Science/Biology**

Hanah Rae Escoto  
Lindsey Ann Sylvis

#### **Geology**

\* Keith A. Hayes  
Daniel Eugene McKay - *Cum Laude*  
◇ Zachary James Robertson

#### **Industrial and Engineering Administration**

◇ Victor N. Fuller - *Summa Cum Laude*  
Joseph D. Koss  
Timothy J. Mientkiewicz - *Summa Cum Laude*  
Patrick John Molitor, Jr.

#### **Medical Technology**

\* Luke David Aucker  
\* Lydia Avery Ruefthaler  
\* Courtney Jane Vitolo  
\* Maggie Rose Woodard

#### **Nuclear Medicine Technology**

\* Erin Margaret Cherry  
Todd L. Jones - *Magna Cum Laude*  
\* Danielle Marie Manz  
\* Sarah E. Thompson  
\* Arthur Garfield Tunstall, IV

#### **Nursing**

Jessica Marie-Alice Acker - *Cum Laude*  
Erin Mary Agreen  
Diana Igoevna Akopyan  
Serwaa B. Antwi  
Vanessa Brooke Bartges  
Courtney Elizabeth Chase - *Magna Cum Laude*  
Rachel Elizabeth Corsi - *Summa Cum Laude*  
Rebecca Ann Dillen - *Magna Cum Laude*  
Kathryn M. Fendya - *Cum Laude*  
Alexandria Alicia Gierlak  
Heather Marie Gifford  
Kayla Marie Gioia  
Shelby Diane Hall  
Olivia H. Hemlock - *Cum Laude*  
Kimberly S. Henry  
Kristen Annie Kleinhantz - *Cum Laude*  
Nicole Marie Koehle - *Magna Cum Laude*  
Jody Anne Kohne - *Cum Laude*  
Timothy Adam Kozek - *Cum Laude*  
Angela Marie Kraus - *Cum Laude*  
Tiffany Joy Lazeski  
Nancy Lyn McClune - *Magna Cum Laude*  
Alison Kayla Miller  
Emily Mrvos - *Magna Cum Laude*  
Marlaine Marie Muenz  
Allison M. Neff  
Stephanie L. Nelson

Sarah Allison Patterson - *Summa Cum Laude*  
Amber Christine Poland - *Cum Laude*  
Sarah Lynn Rajecki  
Samantha May Sommers  
Laura Jean Tonn - *Magna Cum Laude*  
Anna Kathleen Staniszewski Trost  
Cosha Jo Urey  
Matthew Patrick Weaver  
Emily J. Weil - *Magna Cum Laude*  
Hannah Elizabeth Wheaton  
Catherine Renee Willett  
Jessica Ann Witkowski  
Britnee Marie Ziemnick

#### **Psychology**

Stephanie Mona Caldwell  
Angela Marie Lennox  
Charity Elizabeth Patterson  
Nicole Marie Phillips - *Summa Cum Laude*  
Guy D. Rundle  
Kerry Kristen Schutte - *Summa Cum Laude*  
Leatra Brenell Tate  
Emily E. Thompson - *Magna Cum Laude*

#### **Social Work**

Jessica Lee Barner  
Michelle L. Beaumont - *Magna Cum Laude*  
Kimberly Lynn Boyd  
Janine Marie Burick  
Brittany Ann Clark  
Cathleen Elizabeth Cohen  
Melissa Ann Cupps  
Amy Lynn Donikowski  
Sierra Arlene Gilmore  
Barry Thomas Jones  
Natalie S. King  
Jared Matthew Lindenberger - *Magna Cum Laude*  
Betty J. Meeder - *Summa Cum Laude*  
Jennifer Lee Patten-Rudolph - *Cum Laude*  
Sarah Poiesz - *Cum Laude*

Karen A. Risser  
Jessica Ann Rosenberry  
Robert Joseph Sabol - *Cum Laude*  
Brittany Nichole Simms  
Sandra J. Suter  
Jessica Lauren Tinko  
Brittany Janay Vactor  
Kelsey Rebecca Waltz - *Cum Laude*  
Denise Marie Washington  
Cody R. Webb  
Emily Faith Williams  
Louise Williams  
Sarah LaRue Winans

### **Speech and Hearing Sciences**

Jessica Lynne Mizban  
Katarina Kay Warhola - *Summa Cum Laude*  
Kayla Karen Welling - *Cum Laude*

### **BACHELOR OF SCIENCE IN ART EDUCATION**

Derek Michael Bauer  
Christopher Michael DeMayo - *Magna Cum Laude*  
Mariel Jean Fogel - *Summa Cum Laude*  
Melissa Ann Hunter  
Megan Elizabeth Kaulius  
Leanne Kolessar - *Cum Laude*  
Maggie L. Rapp - *Magna Cum Laude*  
Richard D. Stubenhofer  
Erica Lynn Taylor - *Magna Cum Laude*  
Nicole Sue Wilcox

### **ASSOCIATE OF ARTS**

#### **Criminal Justice**

William Ryan Benson  
Mitchell Robert Colquhoun  
Lauren A. Davis

Steven James Knapp  
Matthew Richard May  
Brandon James Peterson  
Dennis J. Quick, II  
Dillon James Steele  
Patrick J. Walthers

### **Human Services - Social Services**

Chad Eugene Crum  
Jesse H. Custer  
Brittini Sue Dillen  
Kayla Marie Proctor  
\* Brittany Alice Seelinger

### **Liberal Studies**

◇ Mark Edward Beaumont  
Jacqueline S. Harpst  
Samantha Jo Widmer  
Charmaine Delores Wilson

### **ASSOCIATE OF ENGINEERING TECHNOLOGY**

#### **Manufacturing Engineering Technology**

Jason Matthew Daugherty  
Darrel James Taylor

### **ASSOCIATE OF SCIENCE**

#### **Computer Science**

Daniel J. Lukowich  
Fawn Serenity Vergona

#### **Pre-Pharmacy**

Jenna Marie Ferko  
David J. LeVert  
Brian Joseph Pytlarz  
Amber M. Wilkinson

## **SCHOOL OF BUSINESS**

**Scott E. Miller, DBA, Acting Dean**

### **BACHELOR OF SCIENCE**

#### **Business Administration**

Justin L. Belden  
Kurt Michael Brown  
Sara Brittany Brummitt  
Andrea J. Campbell - *Cum Laude*  
Dennis Darrell Carr - *Magna Cum Laude*  
Terry J. Darcangelo - *Summa Cum Laude*  
Brantis J. Davis  
Lauren A. Davis  
Vincent A. DiVito  
Raymond Tanner Eagley  
Darrin Thomas Eaton  
Thomas Charles Enssle  
Erika Rae Ferraro  
Robert D. Fragale  
Katlyn Jane Furry  
Sarah Michelle Gustafson - *Cum Laude*  
Justin David Guyton  
Amanda L. Hamilton  
Marie Dale Harnett - *Cum Laude*  
Corey Lamont Harris, II  
Zachary William Haythorn  
Timothy J. Heirls - *Summa Cum Laude*  
Elizabeth Anne Held  
Julie Victoria Henry - *Magna Cum Laude*  
Marissa A. Hilson - *Cum Laude*  
Douglas Brian Hollaman, II  
Patricia Donielle Johnson  
Joseph D. Koss  
Christina Lynn Kovschak - *Cum Laude*  
Kelly Lynn Landis - *Magna Cum Laude*  
Douglas Francis MacDonald  
Jamie Lynn McPherson-Bender - *Summa Cum Laude*  
Paige Nicole Mele  
Dana Leigh Miller  
Margaret Sullivan Mims - *Summa Cum Laude*  
Samuel Gary Moore  
Amanda Marie Morley - *Cum Laude*  
Sean Patrick Moyak  
Tonya S. Nemeth - *Magna Cum Laude*

Stephannie Jo Niell  
Tiffany Marie Oaks  
David M. Ongley - *Cum Laude*  
Lisa Anne Ramsey  
Robert J. Rehberg - *Cum Laude*  
Shannon Leigh Rohrich  
Laura P. Roncaglione  
Donna S. San - *Cum Laude*  
Richard Blough Shaffer, II  
Joshua John Shrock  
Molly Kate Skelton  
Ryan James Skelton  
Michael James Smiley  
Ashley Lynn Springer  
Heather Ann Stroup  
Kurtis Andrew Swartz - *Summa Cum Laude*  
Nicole Kathryn Szymkiewicz  
Sharon Grace Tendler  
David Edwin Updike - *Summa Cum Laude*  
Heather Lynn Wasser - *Cum Laude*  
Daniel Thomas Willow  
Bowen Xu

#### **Economics**

Lora Frances Beeton - *Cum Laude*  
Brandon David Long  
Jeffrey Andrew Schleicher - *Magna Cum Laude*

### **ASSOCIATE OF SCIENCE**

#### **Business Administration**

Amanda Rae Bowen  
Christine Marie Butler  
Claudia Marie Connell  
Kelsey L. Crusse  
Shawn D. Czerwinski  
Matthew Anthony McMullen  
Danielle N. Mullen  
Dennis Gerard Toy  
Thomas E. Toy  
Chihiro Yokoo

**SCHOOL OF EDUCATION**  
**Nomsa E. Geleta, Ed.D., Dean**

**BACHELOR OF SCIENCE  
IN EDUCATION**

**Early Childhood Education**

Alyce Johanna Comes - *Cum Laude*  
Briana Marie Dangel - *Cum Laude*  
Crystal Anna Ruhlman - *Summa Cum Laude*  
Kandis Janel Walter - *Cum Laude*

**Early Childhood (P-4)  
& Special Education (P-8)**

Rachel Elizabeth Bert - *Cum Laude*  
Sarah Ann Busch - *Magna Cum Laude*  
Amanda Leigh Ann Ferguson - *Cum Laude*  
Brittany Marie Harsen  
Tiffany Rae Jaggi - *Cum Laude*  
Rebecca Ann Kovacs - *Summa Cum Laude*  
Melissa Danielle Lazusky - *Summa Cum Laude*  
Abbey Kathleen Michalski - *Summa Cum Laude*  
Marissa Suzanne Robuck - *Magna Cum Laude*  
Brooke Elizabeth Schmitt  
Lauren Lee Showman - *Cum Laude*

**Elementary Education**

Lauren Marie Arnold  
D'Anna Lee Connelly - *Magna Cum Laude*  
Andrea Cristina DiCarlo  
Christy Lynn Edinger  
Katherine Anne Ion  
Arian Icteton Jones  
Carole Lynn Kossbiel - *Cum Laude*  
\* Charli Michelle Lewarchik  
Brennan R. Plucknett - *Summa Cum Laude*

**Elementary Education/  
Early Childhood**

Jessica Lynn Bawol

Sabrina L. Black - *Magna Cum Laude*  
Erica D. Bucceri  
Ashlee Nichole Clifton  
Amanda N. Cook  
Fadila Dzambic - *Cum Laude*  
Karla Jatziri Gonzalez  
Lindsay Marie Hampy - *Cum Laude*  
Lauren Nicole Hopwood  
Amy L. Kelso  
Amy Christine Kuvshinikov  
Jaclyn Christine Lovell - *Summa Cum Laude*  
Stephanie Jean Martin  
Kelly Maureen McKeown - *Summa Cum Laude*  
Chelsea Nicole Messinger  
Melissa Ann Monroe - *Cum Laude*  
Kristen A. Nichols - *Magna Cum Laude*  
Jessica Danae Ruth - *Magna Cum Laude*  
Sara Marie Skellie

**Elementary Education/  
Special Education**

James Aaron Butts - *Summa Cum Laude*  
Kaitlyn Kaye Clark - *Magna Cum Laude*  
Kamie Nicole Crum  
Jordan Marie Gibbons  
Kathleen Carol Hanas  
Kimberly Ann Lober - *Cum Laude*  
Felicia Ann Mattocks - *Magna Cum Laude*  
Jessica Rae McClelland  
Sara E. Renzi  
Kaytlin Alyssa Roser - *Summa Cum Laude*  
Tara Marie Scullen - *Cum Laude*  
Samantha Jane Self - *Summa Cum Laude*  
Abigail Lynn Soggs  
Ashley Currie Wheeler  
Michael Robert White  
Branden Alexander Williams - *Magna Cum Laude*

**Middle Level Education**

Kristy A. Anton  
Kiera Marlene Bagnoni - *Summa Cum Laude*  
Jon F. Dillaman - *Cum Laude*  
Royce A. King - *Magna Cum Laude*  
Aricka Rachel Ladebu - *Summa Cum Laude*  
Kathryn Nicole Martin - *Summa Cum Laude*  
Autumn M. Pacholke - *Cum Laude*  
Jennifer Nicole Yurky - *Summa Cum Laude*

**Secondary Education -  
Comprehensive English**

Jarrod Daugherty Groves  
Loren Sue Henley - *Summa Cum Laude*  
Edward F. Jackson - *Magna Cum Laude*  
Kristina Nicole Mojica - *Summa Cum Laude*

**Secondary Education -  
Social Studies**

Matthew Steven Arcure - *Magna Cum Laude*  
Aaron Matthew Chisholm - *Summa Cum Laude*  
Robert Perry Fuller  
Matthew Bruce Gibson  
Jonathan W. Gillum - *Cum Laude*  
Joshua David Murkens  
Katherine Sherly Soder  
Matthew James Sundberg  
Lindsey Michelle Vavala  
Devleta Zilkic

**Secondary Education - Spanish**

Lauren Nicole Jones  
Patricia Rose Zavala - *Cum Laude*

**Special Education/  
Elementary Education**

Brittany Ann Cook  
Logan Rae Flecker  
Scott M. Palotas  
Hannah Christine Rankin  
Jessica Lee VanDamia - *Cum Laude*  
Ashley Lynn Wagner

**BACHELOR OF SCIENCE IN  
HEALTH AND PHYSICAL  
EDUCATION**

\* Samantha M. Blazetic  
Kiara Sherelle Brown  
Darcie Mae Chabola  
Brian Andrew Christman  
\* Kerry Lynn Connolly  
Jack William Corey  
Molly Burley Daley - *Magna Cum Laude*  
Tylor Scott Enos  
\* Darrell A. Fincher, Jr.  
Jordan Michael Frick  
Roxanne Adele Herrington - *Summa Cum Laude*  
Kayla Marie Joy  
Logan Michael Krise - *Cum Laude*  
Hannah Michelle Kucewicz - *Magna Cum Laude*  
Matthew Thomas Lynch  
Michael McKinnon  
Marcus Andrew Paradise - *Summa Cum Laude*  
Lauren Elizabeth Pascucci  
Alexis Nicole Petrosky - *Summa Cum Laude*  
\* Mark A. Richardson  
Samantha Jean Risjan - *Cum Laude*  
Robin Louise Rodgers  
Evan Michael Rossi  
Dimitri Gregory Sidorick - *Summa Cum Laude*  
Tara Elizabeth Smeak  
\* Stephanie Marie Smigiera  
Richard Joseph Storino, II  
Caroline Rachel Tuminello  
Christopher L. Villano  
Shawn Christopher Walker  
\* Westley Alan Williams

## ASSOCIATE OF ARTS

### Human Services - Developmental Disabilities Specialist

Grace Ann Goodwill

## ASSOCIATE OF SCIENCE

### Pre-School Education

Courtney I. Corlew

Ashley Elizabeth Hallstein

Chelsey Ann-Marie Kimple

Jessica Joan Shaw

Brooke Leigh Smith

Alyssa Ann Stewart

Danielle Jean Tech

Sara M. Volkman

Lisa M. Votee

Megan Marie Weise

Dashaya Shemale Renee Williams

\* = Students who will complete degree requirements during Summer 2013.

◇ = Students who completed degree requirements during Winter 2013.

The University does not claim the list of degree candidates or honors designations is absolutely accurate. Students are granted degrees only if they meet all academic and financial requirements.

## COLORS DISTINCTIVE OF THE DISCIPLINES AND PROFESSIONS

Apricot .....	Nursing	Sage Green .....	Physical Education
Dark Blue .....	Philosophy	Lemon .....	Library Science
Light Blue .....	Education	Lilac .....	Dentistry
Peacock Blue .....	Public Administration	Maize .....	Agriculture
Brown .....	Fine Arts	Orange .....	Engineering
Citron .....	Social Work	Pink .....	Music
Copper .....	Economics	Salmon Pink .....	Public Health
Crimson .....	Journalism	Purple .....	Law
Drab .....	Business	Russet .....	Forestry
Gray .....	Veterinary Science	Scarlet .....	Theology
Silver Gray .....	Oratory	White .....	Arts, Letters and Humanities
Green .....	Medicine	Golden Yellow .....	Science
Olive Green .....	Pharmacy		

## HONORS DESIGNATIONS

Gold Stoles .....	Summa Cum Laude
White Stoles .....	Magna Cum Laude
Red Stoles .....	Cum Laude
Gold Cords .....	Dr. Robert C. Weber Honors Program Graduate
Red Cords .....	Departmental Honor Graduate

## THE CEREMONIAL MACE

The ceremonial mace, a symbol of presidential authority, is carried at the head of the academic procession by the Mace Bearer. A gift of the Alumni Association, the mace was designed and executed by Professor Henry Katzwinkel and Dr. Seymour Blinderman, former chairman of the Art Department. It was first used at the inauguration of Edinboro State College President Chester T. McNerney, in 1967.

The mace, twenty-seven inches in length, is topped by a sterling silver sphere studded with circular cabochon rubies, secured by bezels. The collar of the mace is inlaid with ebony, alternated with silver relief fleur-de-lis design elements. Cultured pearls mounted in cups encircle the bottom of the collar, symbolizing the thirteen state colleges of Pennsylvania. The shaft of the mace is composed of Brazilian rosewood sections, separated by sterling silver rings. The mace is terminated by a cast sterling silver finial; the five cultured pearls represent the existing curricula. The rib-like cone form is terminated by a small silver sphere symbolizing the world.

The metal working processes incorporated in the ceremonial mace include turning, forging, inlaying, stone setting, and lost wax centrifugal casting.

## PRESIDENTIAL MEDALLION

The first presidential medallion was presented to former President Foster F. Diebold during the May 1981 Commencement ceremonies. Designed and executed by Professor Henry Katzwinkel, the sterling silver medallion consists of a three and one-half inch pectoral pendant featuring on its face the figure of a Gordon Highlander with pipes. To the right of the piper is the Cross of St. Andrew. To the left is the Cross of England. Flanking the figure is the date 1857, the opening year of the University, and garland thistles. In the background are the hills of Scotland, and beneath the piper is an open book, a symbol of knowledge. On the reverse side is the sunken crest of the Commonwealth of Pennsylvania.

The pendant descends from a shield containing a triple-towered castle. The collar of the medallion is comprised of a series of two-inch shields, alternately bearing three different designs: the meigle, an interlacing knotwork peculiar to the Pictish school of Celtic art; the Tudor rose design; and "ESC" in interlocking letters on a background of tabby weaving. Connecting each of the collar shields is a Cross of St. George, representing the union of Scotland and England. The entire medallion was fabricated and cast in the cire perdue (lost wax) process.

Surrounding the silver medallion is a gold crafted circle which reads "Edinboro University of Pennsylvania." Professor Katzwinkel, now retired, added this piece to the medallion especially for the Inauguration of President Frank G. Pogue in 1997, and it is now a permanent fixture to the medallion representing the school's status as a University.

## ACADEMIC VESTMENTS

The gown, the cap, and the hood, representing the major components of the academic dress, are a ceremonial inheritance from the medieval universities of the eleventh and twelfth centuries, where dress was the outward sign of privilege and responsibility. The academic dress worn by those participating in today's academic processional symbolizes the level of their academic attainment and the institution they attended.

### **Gown**

Although the gown is more frequently black, certain universities have authorized the use of colored gowns. The bachelor's and master's gowns are fashioned from black serge. The yoke for the bachelor's gown is designed to be worn closed and features long, flowing and pointed sleeves. The master's gown is designed to be worn open or closed. Its sleeves are very long with square ends, and the front part has an arc cut away. The arms protrude through a slit at the elbow. The gown for the doctor's degree is made of wool, serge, or silk with an open front faced with wide velvet panels. The sleeves are loose and bell-shaped with three bars of velvet in black or the color of the discipline in which the doctorate was obtained.

### **Cap**

The standard cap is the mortarboard, usually the color of the gown. The tassel is black for the baccalaureate and master's degree and is worn over the left front quarter of the cap. The tassel for the doctor's mortarboard is of gold thread. Undergraduates wear the tassel on the right side of the cap until the moment the degree is conferred by the president.

### **Hood**

The most outstanding feature of the academic dress is the hood. It is usually worn only for the master's and the doctor's degrees. The doctor's hood is longer than the master's hood and has distinguished panels. The college or the university granting the degree is indicated by the color of the hood lining. The velvet trim of the hood indicates the field in which the degree was granted.

## GRADUATE COMMENCEMENT CEREMONY

Louis C. Cole Auditorium, 2:00 p.m.

<b>Call to Assembly</b>	<b>Edinboro University Pipes and Drums</b>
<b>Convocation</b>	<b>Michael J. Hannan, Ph.D.</b> <i>Interim Provost and Vice President for Academic Affairs</i>
<b>STUDENT PROCESSIONAL</b>	<b>Edinboro University Pipes and Drums</b>
<b>FACULTY PROCESSIONAL</b>	<b>Edinboro University Pipes and Drums</b>
<b>Faculty Marshals</b>	<b>Melissa K. Gibson, Ph.D.</b> <i>Communication and Media Studies</i> <b>Roy E. Shinn, Ph.D.</b> <i>Speech, Language and Hearing</i>
<b>Star Spangled Banner</b>	<b>Joleen Jeffery</b> <i>Music Student</i>
<b>Welcome</b>	<b>Julie E. Wollman, Ph.D.</b> <i>President</i>
<b>Trustee Greetings</b>	<b>Daniel E. Higham</b> <i>Edinboro University Council of Trustees</i>
<b>Student Address</b>	<b>Pablo Reyes-Cruz</b> <i>Master of Arts, Communication Studies</i>
<b>Presentation of Candidates</b>	<b>Michael J. Hannan</b> <b>Terry L. Smith, Ph.D.</b> , <i>Dean, College of Arts and Sciences</i> <b>Nomsa E. Geleta, Ed.D.</b> , <i>Dean, School of Education</i> <b>Alan J. Biel, Ph.D.</b> , <i>Dean, School of Graduate Studies and Research</i>
<b>Conferring of Degrees</b>	<b>Julie E. Wollman</b>
<b>RECESSIONAL</b>	<b>Edinboro University Pipes and Drums</b>

The audience is asked to stand during the Processional and to join in the singing of the National Anthem.

## MACE BEARER

Dr. Dawn M. Snodgrass

Leading the academic procession and representing her faculty colleagues by carrying the Ceremonial Mace at today's Graduate Commencement is Dr. Dawn M. Snodgrass of Edinboro University's Department of Professional Studies.

As a Professor of Education in the Educational Leadership Program, Dr. Snodgrass's distinction as Mace Bearer for the Graduate Commencement is symbolic of the central role that faculty play in the academic and personal development of Edinboro students.

Dr. Snodgrass earned her Bachelor's Degree in Elementary Education and completed her Master of Education in Reading here at Edinboro University. She earned her Doctor of Philosophy degree in Education, with emphases on adolescents and qualitative research, at the University of Akron.

Prior to coming to Edinboro University in 1988, she worked as a classroom teacher in both elementary and middle schools and as a reading specialist. As a result, she most admires first-grade teachers!

Dr. Snodgrass's research interests include adolescent faith development, online instruction, and qualitative methodologies. She has presented in professional arenas both nationally and internationally and taught abroad by invitation. Dr. Snodgrass has co-authored three textbooks and has been published in numerous professional journals. She has also written a faith-based college success book for entering freshmen. She currently serves as a reviewer for the national online course certification program Quality Matters.

Working with Edinboro University administration, she established the Office of Student Teaching and the university's first Professional Development School agreement. Dr. Snodgrass was one of the first online instructors on our campus and has created a dozen online courses.

Dr. Snodgrass and her husband are the proud parents of a son.

Dr. Snodgrass's extensive experience as an educator, advisor, researcher and community servant defines a professional career that serves her students, colleagues and the entire University community with distinction. She exemplifies the dedication and commitment of our faculty to educational excellence and to our students' success.

## OUTSTANDING GRADUATE STUDENTS

### Master of Arts in Art

Art Education – Marie A. Peterson

### Master of Fine Arts

Ceramics – Gratia Stoughton Brown

Metal-Smithing – Jessica Claire Armstrong

Painting – Michelle Lee Ghisson

Sculpture – Angie Lynn Seykora

### Master of Science in Biology

Sabrina A. Klick

### Master of Arts in Communication Studies

Daniel Richard Hooven

### Master of Arts in Counseling

College Counseling – Timothy Michael Bell

Community Counseling – Paul Daniel Knobloch

Rehabilitation Counseling – Laura L. Shallenberger

School Counseling – Jami L. Calfee

### Master of Education in Early Childhood Education/Elementary Education

Early Childhood Education – Kaye Kim Reiber

Elementary Education – Amy L. Cox

### Master of Education in Educational Leadership

M.Ed. – Rachel Lee Guth

K-12 – Teresa A. Pearce

Letter of Eligibility – Laurie B. Heinricher

Supervisor of Special Education – Sandra D. Burns

### Master of Education in Educational Psychology

Abby Leigh Zehe

### Master of Education in Middle & Secondary Instruction

Gregory Edward Henning

### Master of Science in Nursing

Laurie Anne Fife – Family Nurse Practitioner Consortium

### Master of Education in Reading

Jennifer E. Robertson-Oesterling

### Educational Specialist in School Psychology

Danielle J. Wilson

### Master of Arts in Social Sciences

Marc Anthony Sanko

### Master of Social Work

Sarah Ann Smith

### Master of Education in Special Education

Jennifer Lynn Beach

### Master of Arts in Speech-Language Pathology

Preety M. Vijithakumara

## CORDS DISTINCTIVE OF GRADUATE HONORS

### Red and Gray - Alpha Epsilon Lambda

Alpha Epsilon Lambda (AEL) recognizes the academic and leadership accomplishments of graduate and professional school students. The name is based upon the society's mission of recognizing Academic Excellence and Leadership.

### Blue and White - Chi Sigma Iota - Epsilon Chi Chapter

Chi Sigma Iota (CSI), an international honor society, values and recognizes academic and professional excellence in counseling. The organization promotes a strong professional identity through professional counselors, counselor educators, and students who contribute to the realization of a healthy society by fostering wellness and human dignity.

**GRADUATE DEGREES**  
**School of Graduate Studies and Research**  
**Alan J. Biel, Ph.D., Dean**

**EDUCATIONAL SPECIALIST**

**School Psychology**

Dr. Joel Erion, Program Head

- Sharon Lynette Hindle\*\*, BA, Edinboro University of Pennsylvania, 2010; MED, Edinboro University of Pennsylvania, 2012
- Allison Lynne Jezak\*\*, BS, Slippery Rock University of Pennsylvania, 2010; MED, Edinboro University of Pennsylvania, 2012
- Andra Jene Less, BA, Seton Hill College, 2010; MED, Edinboro University of Pennsylvania, 2012
- Letitia Marie Medina, BS, Pennsylvania State University, 2009; MED, Edinboro University of Pennsylvania, 2012
- Stephanie Ann Montgomery, BA, Edinboro University of Pennsylvania, 2003; MED, Edinboro University of Pennsylvania, 2010
- Laura Lea Myers, BA, SUNY College at Fredonia, 2010; MED, Edinboro University of Pennsylvania, 2012
- Allison J. Perotti, BM, Ithaca College, 2006; MED, Edinboro University of Pennsylvania, 2012
- Michael David Pope, BA, Gannon University, 2010; MED, Edinboro University of Pennsylvania, 2012
- Ashley Louise Ristau, BA, Mercyhurst College, 2010; MED, Edinboro University of Pennsylvania, 2012
- Lauren M. Rumski, BA, Seton Hill College, 2010; MED, Edinboro University of Pennsylvania, 2012
- David Joseph Swickline, BA, Mercyhurst College, 2010; MED, Edinboro University of Pennsylvania, 2012
- Ashley Dianne VanCamp\*\*, BSED, Edinboro University of Pennsylvania, 2010; MED, Edinboro University of Pennsylvania, 2012
- Kristin Caroline Voland\*\*, BS, Allegheny College, 2010; MED, Edinboro University of Pennsylvania, 2012
- Julie Anne Welch\*\*, BA, Edinboro University of Pennsylvania, 2010; MED, Edinboro University of Pennsylvania, 2012
- Danielle J. Wilson, BA, Pennsylvania State University, 2010; MED, Edinboro University of Pennsylvania, 2012

**MASTER OF ARTS**

**Art**

Mr. Lee Rexrode, Program Head

- Damian Mark Cassano, BFA, Slippery Rock University of Pennsylvania, 2007
- Thomas Lewis Heurich, BFA, Edinboro University of Pennsylvania, 2011
- Rebecca Ann Lebda\*\*, BSED, Indiana University of Pennsylvania, 2008
- Amanda P. Miller\*\*, BFA, Temple University, 2007
- Daniel Jason Naelitz, BFA, Slippery Rock University of Pennsylvania, 2008
- Marie A. Peterson\*\*, BA, Mercyhurst College, 1986
- Jennifer Braund Sell, BA, Carlow University, 2008
- Katie Marie Shuty, BFA, Slippery Rock University of Pennsylvania, 2005

**Communication Studies**

Dr. Andrew Smith, Program Head

- Joseph Garlin Cephas\*\*, BA, Edinboro University of Pennsylvania, 2006
- Ronald Earl Coleman, BFA, Edinboro University of Pennsylvania, 2010
- Marvin O. DeBose, BA, Edinboro University of Pennsylvania, 2011
- Scott Michael DeBruycker, BA, Edinboro University of Pennsylvania, 2011
- Scott K. Eddy\*\*, BA, Saint Bonaventure University, 2008
- Daniel Richard Hooven\*\*, BA, Slippery Rock University of Pennsylvania, 2006
- Dina S. Jabra, BA, Edinboro University of Pennsylvania, 2011
- Christopher James Minns\*\*, BA, Edinboro University of Pennsylvania, 2009; MED, Edinboro University of Pennsylvania, 2010
- Pablo Ramon Reyes-Cruz\*\*, BA, Edinboro University of Pennsylvania, 2010
- Renee Monicque Spence\*\*, BA, Edinboro University of Pennsylvania, 2009

**Counseling**

Dr. Adrienne Dixon-McCullum, Program Head

- Anjelica M. Bentley, BA, Edinboro University of Pennsylvania, 2010
- Jami L. Calfee\*\*, BSED, Edinboro University of Pennsylvania, 2007
- Amber Rae Calvelage\*\*, BFA, Temple University, 2007
- Alexander Gregory Ecklund, BA, Edinboro University of Pennsylvania, 2010
- Nicole Lynn Fies\*\*, BA, Allegheny College, 1999
- Katherin E. Frank, BS, Slippery Rock University of Pennsylvania, 2008
- Cory Elizabeth Fritz, BA, Indiana University of Pennsylvania, 2008
- Katie Walden Geer\*\*, BA, Edinboro University of Pennsylvania, 1997
- Darleen Diane Hadzega, AS, Mercyhurst College, 1997; BS, Mercyhurst College, 2008

Cara Ann Horchen, BA, Edinboro University of Pennsylvania, 2010  
Danny Jerome Jones\*\*, BS, University of Pittsburgh, 1978  
Paul Daniel Knobloch\*\*, BA, Mercyhurst College, 1992  
Kaylie Michelle Larson\*\*, BSED, Clarion University of Pennsylvania, 2010  
Pamela Marie Miller, BSED, Edinboro University of Pennsylvania, 2002  
Sarah Lynn Pelc, BA, Edinboro University of Pennsylvania, 2006  
Laura L. Shallenberger\*\*, BS, Edinboro University of Pennsylvania, 2003  
Robert Thomas Smith, BA, Edinboro University of Pennsylvania, 2005

### **Social Sciences**

Dr. Ron Spiller, Program Head

Zachary Matthew Bartlett, BA, Edinboro University of Pennsylvania, 2011  
Lev Anatoly Burykin, AA, Edinboro University of Pennsylvania, 2011; BA, Edinboro University of Pennsylvania, 2011  
Marietta Kathleen Davis, BS, Clarion University of Pennsylvania, 2010  
Edwin Steven Morrison, BA, Edinboro University of Pennsylvania, 2007  
Marc Anthony Sanko, BA, Michigan Technological University, 2011  
Jancy L. Seus\*\*, BA, Edinboro University of Pennsylvania, 2002

### **Speech Language Pathology**

Dr. Roy Shinn, Program Head

\* Leanne Jean Abate, BA, Geneva College, 2011  
\* Shelly Lynn Brands, BS, University of Pittsburgh, 2009  
\* Colleen Bridget Cooper, BS, University of Pittsburgh, 2009  
\* Jill Elizabeth Dillon, BA, Michigan State University, 2011  
\* Blake Honey Ebbitt, BA, Edinboro University of Pennsylvania, 2011  
\* Melanie Lauren Faber, BSED, Indiana University of Pennsylvania, 2010  
\* Chelsea Marie Hackworth, BA, Edinboro University of Pennsylvania, 2011  
\* Karen Leigh Kesterholt, BS, Pennsylvania State University, 2010  
\* Sara Lynn Lakie, BS, Central Michigan University, 2010  
\* Allison Elizabeth Matyasovsky, BS, Pennsylvania State University, 2004  
\* Jenny Renee May, BS, California University of Pennsylvania, 2011  
Jenna M. McCabe\*\*, BA, University of Toledo, 2011  
\* Lexine Rohaly Miller, BFA, Arizona State University, 1999  
\* Julie Marie Myers, BA, Edinboro University of Pennsylvania, 2011  
\* Shira C. Shapiro, CUNY Brooklyn College, 2003  
\* Kayla M. Thornburg, BA, Thiel College, 2011  
\* April Irene Tomikel, BSED, Indiana University of Pennsylvania, 2005  
\* Preety M. Vijithakumara, BS, Pennsylvania State University, 2004  
\* Kevin M. Welsh, BA, Edinboro University of Pennsylvania, 2001

## **MASTER OF EDUCATION**

### **Early Childhood Education**

Dr. Maureen Walcavich, Program Head

Christine Leigh Browning\*\*, BSED, Slippery Rock University of Pennsylvania, 2009  
Amber R. Maricone, BSED, Slippery Rock University of Pennsylvania, 2007  
Kristin Aubré Pierson-Malenky\*\*, BSED, Slippery Rock University of Pennsylvania, 2008  
ShellyJo Ellen Quimby, BSED, Slippery Rock University of Pennsylvania, 2008  
Kaye Kim Reiber\*\*, BA, Chatham University, 1977; BSED, Slippery Rock University of Pennsylvania, 2007

### **Educational Leadership**

Dr. Andrew Pushchak, Program Head

Julia Rose Andreoli\*\*, BSED, Bloomsburg University of Pennsylvania, 2003; MED, Grand Canyon University, 2007  
William Anthony Basile, BA, Pennsylvania State University, 1993; MED, Edinboro University of Pennsylvania, 2004  
Justin Anthony Battalini\*\*, BA, University of Pittsburgh, 2001; MS, Robert Morris University, 2007  
Kimberly J. Booher\*\*, BSED, Slippery Rock University of Pennsylvania, 1989; MED, Clarion University of Pennsylvania, 2011  
Ryan Joseph Braeger\*\*, BSHPE, Edinboro University of Pennsylvania, 2009  
Brian Douglas Buchan\*\*, BS, Clarion University of Pennsylvania, 1996; MED, Indiana University of Pennsylvania, 2002  
Barren B. Cleark, BS, Mississippi Valley State University, 2003  
Barri June Frederick, BSED, Indiana University of Pennsylvania, 2009  
Derek A. Fuglsang\*\*, BA, Coe College, 2007; MS, University of Wisconsin, 2008  
Daniel Mark Hanas\*\*, BA, Gannon University, 2002  
James William Hancock\*\*, BSED, Clarion University of Pennsylvania, 2009  
John S. Howell\*\*, BS, Pennsylvania State University, 1988  
Jordan M. Johnston\*\*, BSED, Grove City College, 2007  
Matthew Phillip Koval\*\*, BSED, Edinboro University of Pennsylvania, 2006  
Noah James Krizanik\*\*, BS, Gannon University, 2006  
Leif R. Logue\*\*, BSED, Clarion University of Pennsylvania, 1992; MED, Clarion University of Pennsylvania, 1996  
Matthew Patrick Malarik\*\*, BS, Saint Vincent College, 1999  
Joseph J. Marsili, BA, Pennsylvania State University, 2007  
Asa S. McCullum\*\*, BA, Andrews University, 2006  
Meghan Marie Stefanucci, BSED, Edinboro University of Pennsylvania, 2004; MED, Edinboro University of Pennsylvania, 2006  
Tiffany J. Thompson, BA, Shaw University, 2002; MED, Lock Haven University of Pennsylvania, 2009  
Victoria M. Wagner, AA, Endicott College, 1977; BA, University of Massachusetts, 1979; MA, George Washington University, 1982  
Megan Marie Yeatts\*\*, BSED, Slippery Rock University, 2008

## **Educational Psychology**

Dr. Edward Snyder, Program Head

Brooke Ashley Hatcher\*\*, BS, University of North Carolina, 2005  
Ashley Heather Holmes, BA, SUNY College at Fredonia, 2011  
Amber Lynne Hotchkiss\*\*, BS, Geneva College, 2010  
Diana Lee Kreydt\*\*, BA, Villa Maria College, 1982  
Eden Lauffer\*\*, BA, Pennsylvania State University, 2011  
Hollie Annette Malinowski\*\*, BA, John Carroll University, 2008  
Nicole Marie Oakes\*\*, BSED, Slippery Rock University of Pennsylvania, 2009  
Melissa A. Punk\*\*, BA, Pennsylvania State University, 2010  
Jayne L. Sherretts, BS, Allegheny College, 2011  
Kaileigh A. Stigerwalt\*\*, BA, Lycoming College, 2011  
Skarlett C. Stuchell, BSED, Kent State University, 1997; MS, Walden University, 2009  
Carlee Rene Wernke\*\*, BS, University of Pittsburgh, 2011  
Abby Leigh Zehe, BS, Pennsylvania State University, 2010

## **Elementary Education**

Dr. Maureen Walcavich, Program Head

Heather M. Alspaugh, BSED, Clarion University of Pennsylvania, 2007  
Amber Leigh Barnes, BSED, Slippery Rock University of Pennsylvania, 2005  
Shelley Larayne Caravella, BSED, Edinboro University of Pennsylvania, 2000  
Amy L. Cox\*\*, BS, Grove City College, 2008  
Derrick L. Fuller\*\*, BSED, Edinboro University of Pennsylvania, 2005  
◇ Shannon Rae Greenlee\*\*, BSED, Edinboro University of Pennsylvania, 2004  
Kettie L. Lambright, BA, Westminster College, 2006  
Melissa L. Mansfield, BA, University of Pittsburgh, 2000  
Nicole Danielle Stewart, AS, Edinboro University of Pennsylvania, 2008; BA, Edinboro University of Pennsylvania, 2009  
Adam Tyler Wilson, BA, Pennsylvania State University, 2007

## **Middle/Secondary School Instruction**

Dr. Heather Baron, Program Head

Luhaib A. Abbas, BA, Baghdad University, 1999  
Ryan C. Barney, BA, Pennsylvania State University, 2010  
Benjamin Mark Bauer, BS, Edinboro University of Pennsylvania, 2007  
Adam Carl Bradshaw\*\*, BA, Edinboro University of Pennsylvania, 2008  
Jonathan James Burdick\*\*, BSED, Edinboro University of Pennsylvania, 2009  
Melissa Dawn Damon, BA, Pennsylvania State University, 2008  
Augustine Donald DellaSala\*\*, BSED, Clarion University of Pennsylvania, 2009  
Logan Leigh Dillinger, BA, Washington and Jefferson College, 2009  
Kenneth Neal Easton, BS, Pennsylvania State University, 2011

◇ Matthew Richard Fox, BA, Allegheny College, 1999  
Armored C. S. Gruber\*\*, BA, University of Sheffield, 2000; MA, University of Nebraska, 2002  
Gregory Edward Henning\*\*, BA, Edinboro University of Pennsylvania, 1995  
Julie Kristen Jackson, BS, Pennsylvania State University, 2008  
Courtney Joann Jones, BA, Pennsylvania State University, 2009  
Douglas Alan Keffer, BA, University of North Carolina, 2008  
Amy Beth Kerschner\*\*, BS, Allegheny College, 2011  
Jayme Leigh Lorenz\*\*, BS, Kent State University, 2010  
Daniel Francis May, BA, Thiel College, 2009  
Patrick David McKissick, BSED, Pennsylvania State University, 2006  
Stephanie Lee Merolillo, BA, Edinboro University of Pennsylvania, 2008  
Leo James Parris, BS, West Chester University of Pennsylvania, 2009  
Alaina Renee Smith\*\*, BS, Allegheny College, 2009  
◇ Pamela Stecker-Sieger\*\*, BA, Pennsylvania State University, 1993  
Taylor J. Swierczewski\*\*, BA, California University of Pennsylvania, 2011  
Andrew B. Swift\*\*, BS, Gannon University, 2009  
Mary Ann Zatynski Tarbell\*\*, BA, Edinboro University of Pennsylvania, 2008; MA, Gannon University, 2010  
Alyson Rebecca Thiem\*\*, BA, Pennsylvania State University, 1994  
Valerie Hammond Watrous, BA, Pennsylvania State University, 2002

## **Reading**

Dr. Marian Beckman, Department Chair and Program Head

Jennifer Frances Allen\*\*, BA, Westminster College, 2008  
Christie D. Blair\*\*, BSED, Slippery Rock University of Pennsylvania, 2008  
Jennifer Bonislowski\*\*, BS, University of Pittsburgh, 2008  
◇ Michelle Lynne Buccola, BSED, SUNY College at Fredonia, 2011  
Megan Lea Buchanan\*\*, BSED, Edinboro University of Pennsylvania, 2010  
Rachel Ann Buday, BA, Seton Hill College, 2006  
Molly Beth Darr\*\*, BA, Thiel College, 2007  
Maria C. Dembrow\*\*, BSHPE, Edinboro University of Pennsylvania, 2010  
Christina Marie DiManno-Tyson, BS, East Stroudsburg University of Pennsylvania, 2002  
Sarah Christine Donovan, BS, Mercyhurst College, 2007  
Maria Helene Gartrell, BSED, Edinboro University of Pennsylvania, 2006  
Natalie Marie Gealy, BSED, Gannon University, 2005  
Kara J. Gonzales, BSED, Edinboro University of Pennsylvania, 1998  
Casey Lynn Honess\*\*, BA, Grove City College, 2007  
Jenna Marie Hurbanek\*\*, BSED, Clarion University of Pennsylvania, 2008  
Camille Annette Kenner\*\*, BA, Michigan State University, 2007  
Tania Marie Lewis\*\*, BS, Pennsylvania State University, 2009  
Courtney J. Luckenbill, BSED, Lock Haven University of Pennsylvania, 2008  
Jessica Lynn Manofsky\*\*, BSED, Indiana University of Pennsylvania, 2007

Erin Kathleen Masolotte\*\*, BSED, Indiana University of Pennsylvania, 2005  
 Jessica Marie McCoy, BS, Juniata College, 2009  
 Cara Margaret Mignogna\*\*, BSED, Clarion University of Pennsylvania, 2009  
 Samantha Lea Moon\*\*, BA, Westminster College, 2008  
 Julienne Christene Moots, BS, Gannon University, 2009  
 Jennifer E. Robertson-Oesterling\*\*, BS, SUNY College at Cortland, 1994  
 Sarah Elizabeth Salvatore\*\*, BA, Washington and Jefferson College, 2008  
 Rachel Elizabeth Shanko\*\*, BSED, Clarion University of Pennsylvania, 1997; MED, East Carolina University, 2000  
 Emily Claire Smith, BSED, Duquesne University, 2011  
 ◇ Alexandra Marie Szabo, BA, Westminster College, 2008  
 Sarah Marie Templeton\*\*, BS, East Stroudsburg University of Pennsylvania, 1998  
 ◇ Linda Ellis Thompson\*\*, BS, Pennsylvania State University, 1991  
 Erin Elizabeth Tyler, BSED, Edinboro University of Pennsylvania, 2009  
 Kati Ann Weiland, BSED, Slippery Rock University of Pennsylvania, 2008  
 ◇ Nicole Lee Winters, BA, Butler County Community College, 2007; BSED, Slippery Rock University of Pennsylvania, 2010  
 Kate Elizabeth Wool\*\*, BS, Grove City College, 2008  
 Carl Leroy Zimmerman, BSED, Gannon University, 2007

### Special Education

Dr. Juanita Kasper, Program Head

Megan Marie Amos\*\*, BSED, Lock Haven University of Pennsylvania, 2010  
 Amanda Jean Aurand, BSHPE, Edinboro University of Pennsylvania, 2011  
 Jennifer Lynn Beach\*\*, BA, Thiel College, 2009  
 ◇ Erin Michelle Breese, BSED, Slippery Rock University of Pennsylvania, 2009  
 Kelsey Anne Conklin, BSED, Edinboro University of Pennsylvania, 2010  
 Alicia Marie DiTomo\*\*, BSED, Edinboro University of Pennsylvania, 2008  
 Emily Lynn Frey\*\*, BSED, Geneva College, 2009  
 Jovan Shamere Harris, BSHPE, Edinboro University of Pennsylvania, 2005  
 Michael Richard Jewell, Jr., BS, Texas A & M University, 1996  
 Lorrie Beth Logsdon, BA, Shippensburg University of Pennsylvania, 2008  
 Chad Michael Rugh, BSED, Edinboro University of Pennsylvania, 2009  
 Elizabeth Ann Santillo, BSED, Slippery Rock University of Pennsylvania, 2008  
 Amy H. Schulz-Karpinski, BSED, Edinboro University of Pennsylvania, 2010  
 Amanda Lynn Sinisi\*\*, BS, Shippensburg University of Pennsylvania, 2008  
 Joseph Noel Smorto, BS, Saint Francis University, 2008  
 Angela Michael Streiff, BS, University of Pittsburgh, 2010  
 Tracy Gene Tome, BS, Edinboro University of Pennsylvania, 2008  
 Ashley Weatherby, BSED, Clarion University of Pennsylvania, 2008  
 Ali Marie Webb, BSED, Slippery Rock University of Pennsylvania, 2008

## MASTER OF FINE ARTS

### Fine Arts

Mr. Lee Rexrode, Program Head

Jessica Claire Armstrong, BFA, Eastern Kentucky University, 2010  
 Gratia Stoughton Brown, BA, University of Pittsburgh, 2004  
 Courtney A. Bryan, BFA, West Texas A & M University, 2008  
 Michelle Lee Ghisson\*\*, BFA, Edinboro University of Pennsylvania, 2009  
 John Garrett Loveless, BFA, Utah Valley State College, 2009  
 Angie Lynn Seykora, BFA, Creighton University, 2009  
 Travis M. Winters, BS, SUNY at Buffalo, 2009

## MASTER OF SCIENCE

### Biology

Dr. Peter Lindeman, Program Head

Cameron John Ferranti, BA, Edinboro University of Pennsylvania, 2011  
 Amber L. Heil, BSED, Edinboro University of Pennsylvania, 2010  
 Holly Marie Hopkins, BS, Austin Peay State University, 2007  
 Frances Masters, BS, Mercyhurst College, 2008

## MASTER OF SCIENCE IN NURSING

*Consortium with Clarion University of Pennsylvania*

Dr. Amy McClune, Program Head

\* Seth Jefferson Astorino, BS, Indiana University of Pennsylvania, 2000  
 \* Donna Louise Glass, BSN, Slippery Rock University of Pennsylvania, 2009  
 \* Laurie Anne Fife, BS, Edinboro University of Pennsylvania, 2000  
 \* Linda Jean Fleeson, RN, Jameson Memorial Hospital School of Nursing, 2004; BSN, Slippery Rock University of Pennsylvania, 2010  
 Tamar Lee Hartle, BSN, Slippery Rock University of Pennsylvania, 1997  
 Julie A. Heasley, BSN, Clarion University of Pennsylvania, 2003  
 \* Eileen Marie Hertweck, BSN, Slippery Rock University of Pennsylvania, 2006  
 \* Linette Rae Hilliard, BSN, Slippery Rock University of Pennsylvania, 2005  
 Siobhan Denise Kobal, BSN, Pennsylvania State University, 2007  
 \* Lisa Ann Lehett, BSN, Slippery Rock University of Pennsylvania, 2008  
 \* Suzanne Marie Luteran, BSN, Gannon University, 2004  
 \* Deborah Lynn Rummel, BSN, Indiana University of Pennsylvania, 2002  
 Paula Renee Scalise, BA, Clarion University of Pennsylvania, 2010

- \* Frances Ann Smith, BS, Edinboro University of Pennsylvania, 2001
- Susan Ann Swanson\*\*, BSN, Slippery Rock University of Pennsylvania, 1997
- Charlotte Lynn Vermeulen\*\*, BSN, Westmoreland County Community College, 2007
- Victoria Ann Wiesner\*\*, BS, Mercyhurst College, 1993
- \* Allie Brianne Willis, BSN, Gannon University, 2008

## MASTER OF SOCIAL WORK

Dr. Elaine Rinfrette, Program Head

- Amanda Brittany Adamczyk, BS, Edinboro University of Pennsylvania, 2012
- Kelsey Taylor Applebee, BS, California University of Pennsylvania, 2010
- Callie Ellen Arney, BS, Villa Maria College, 1981; MED, Pennsylvania State University, 1994
- Rachel Jessie Campbell, BA, Edinboro University of Pennsylvania, 2011
- Jill Marie Chase, BA, Indiana University of Pennsylvania, 2003
- Hillary Lee Cook\*\*, BA, Gannon University, 2012
- Joseph Ward Cullers, BA, Edinboro University of Pennsylvania, 2011
- Pamela Rae Dailey, BA, Indiana University of Pennsylvania, 1980
- Kevin William Daly\*\*, BA, University of Minnesota, 2010
- Angela Darling Evalt, BA, Ithaca College, 1996
- Melissa Marie Facchiano, BS, Edinboro University of Pennsylvania, 2005
- Jennifer S. Goble, BS, Slippery Rock University of Pennsylvania, 2007
- Elizabeth Ashley Gordon, BS, Gannon University, 2005
- Lisa M. Guy, BS, Edinboro University of Pennsylvania, 2012
- Allison Marie Hellmann, BA, Mercyhurst College, 2010
- Kamala Jo Ingraham\*\*, BS, Slippery Rock University of Pennsylvania, 1987
- Chelsea Renea Little, BS, Juniata College, 2011
- Gina Marie Lombardo, BS, Edinboro University of Pennsylvania, 2012
- Tina L. Loomis, BS, Edinboro University of Pennsylvania, 2011
- Lacey Maree Marks\*\*, BS, Slippery Rock University of Pennsylvania, 2010
- Elizabeth Ann McClung\*\*, BA, Hamline University, 2005
- Michelle Rebecca Miller, AAS, Tompkins-Cortland Community College, 2008; BS, SUNY College at Cortland, 2010
- Alyssa Nicole Nicklas\*\*, BS, Edinboro University of Pennsylvania, 2012
- Paul F. Oros, BS, Edinboro University of Pennsylvania, 2012
- Elizabeth Robin Raco, BS, Edinboro University of Pennsylvania, 2012
- Lacie Mae Schloder, BS, Edinboro University of Pennsylvania, 2012
- Krysta Nichole Simons\*\*, BA, Edinboro University of Pennsylvania, 2007
- Gretchen D. Skiba\*\*, BS, University of Pittsburgh, 2000
- Sarah Ann Smith, BS, Edinboro University of Pennsylvania, 2010
- Jamie Leigh Warren, BS, Edinboro University of Pennsylvania, 2012
- Diane Renee Weckerly\*\*, BA, University of Pittsburgh, 2002

- Margaret Kathryn Westcott, BA, Westminster College, 2011
- Stephanie D. White, BSED, Clarion University of Pennsylvania, 2010
- Caitlyn Gerese Wodarski, BS, Edinboro University of Pennsylvania, 2012
- Autumn Nicole Zook, BSED, Indiana University of Pennsylvania, 1994

\* = Students who will complete degree requirements during Summer 2013.

◇ = Students who completed degree requirements during Winter 2013.

\*\* = Students with a Quality Point Average of 3.95 or above

The University does not claim the list of degree candidates or honors designations is absolutely accurate. Students are granted degrees only if they meet all academic and financial requirements.

## SPECIAL ANNOUNCEMENTS

Presentation of diplomas takes time and yet has special significance for each individual and family. Members of the audience are asked to remain in their seats until the end of the ceremony so that they do not disrupt the program or interfere with the special moments of others. Commencement is our most important occasion, and we ask you to respect its significance to the University community and to those who are being honored.

Professional photographers have been employed to photograph each graduate receiving a diploma. To avoid congestion and to maintain decorum in the ceremony, we ask that family members refrain from approaching the platform to take pictures.

Out of respect for graduates and other participants, cell phones should not be used during the ceremony.

Thank you for your cooperation. We hope that you will enjoy the ceremony and celebrate the achievements of our students.

The Campus Bookstore, located on the lower level of the Frank G. Pogue Student Center, will be open today from 9 a.m. to 5 p.m.

The Commencement ceremony will be filmed and streamed via the Internet at [edinboro.tv](http://edinboro.tv). Commencement DVDs can be purchased from Edinboro University Television following the ceremony or online at [www.eupdvd.com](http://www.eupdvd.com).

## EDINBORO UNIVERSITY ALMA MATER

Hail to Thee our Al - ma Ma - ter glo - ri - ous; fresh

wreaths we bring to bind thy brow. Trials have

passed and Thou hast stood vic - to - ri - ous, ne - ver fair - er, nev - er state - li -

er than now; O Ed - in - bo - ro, Ed - in - bo - ro, ev - er prais - ing

Thee in song, While class speeds class, as swift years pass, to Thee our hearts be - long.

# OFFICIALS

## Pennsylvania State System of Higher Education

Dr. Peter Garland, *Acting Chancellor*

### Board of Governors - Pennsylvania State System of Higher Education

Mr. Guido M. Pichini, *Chair*  
Ms. Marie Conley, *Vice Chair*  
Mr. Aaron A. Walton, *Vice Chair*  
Sen. Richard Alloway II  
Rep. Matthew E. Baker  
Ms. Jennifer G. Branstetter, *designee for Governor Corbett*  
Gov. Thomas W. Corbett  
Ms. Sara Dickson  
Ms. Laura E. Ellsworth  
Rep. Michael K. Hanna  
Mr. Ronald G. Henry  
Ms. Bonnie L. Keener  
Mr. Jonathan B. Mack  
Mr. Joseph F. McGinn  
Mr. Harold C. Shields  
Mr. Robert S. Taylor  
Sec. Ronald J. Tomalis, *Secretary of Education*  
Mr. David Wolfe  
Sen. John T. Yudichak

### Edinboro University Council of Trustees

Mr. John E. Horan, *Chair*  
Mr. Dennis R. Frampton, *Vice Chair*  
Mr. John A. Pulice, *Secretary*  
Mr. Terry J. Darcangelo  
Ms. Barbara C. Chaffee  
Dr. Raymond L. Dombrowski  
Mr. Daniel E. Higham  
Mrs. Virginia L. McGarvey  
Ms. Kathy L. Pape, J.D.  
Mr. Harold C. Shields  
Mr. Ronald A. Steele  
Dr. Peter Garland, *Acting Chancellor (ex officio)*

### Commencement Committee

Dr. Michael Hannan, <i>Interim Provost and Vice President for Academic Affairs</i>	Mr. Randall McCaslin, <i>Manager, Learning Technology Services</i>
Ms. Kari Althof, <i>Assistant Director of the University Center</i>	Ms. Judy Miller, <i>Manager, Office and General Services</i>
Ms. Beth Fuhrer, <i>Associate Registrar</i>	Ms. Coleen Panko, <i>Coordinator of Special Events</i>
Dr. Gary Grant, <i>Chair, Music Department</i>	Mr. Clark Peters, <i>Chief of University Police</i>
Mr. Jeffrey Hileman, <i>Director for University Communications</i>	Mr. Timothy Pilewski, <i>Registrar</i>
Ms. Judy Kubeja, <i>Senior Executive Associate to the Provost</i>	Ms. Brenda Tucci, <i>Alumni Relations</i>
Dr. Erinn Lake, <i>Assistant Dean of the Graduate School</i>	Mr. James Wertz, <i>Department of Communications and Media Studies</i>

# EDINBORO UNIVERSITY

One of the 14 universities in Pennsylvania's State System of Higher Education, Edinboro University of Pennsylvania is an equal opportunity education institution and will not discriminate on the basis of race, color, national origin, sex, disability, or other prohibited bases in its activities, programs or employment practices as required by Title VI, Title VII, Title IX, Section 504 and the ADA.

[edinboro.edu](http://edinboro.edu)

COMMENCEMENT  
SATURDAY, DECEMBER 14

2

1

3

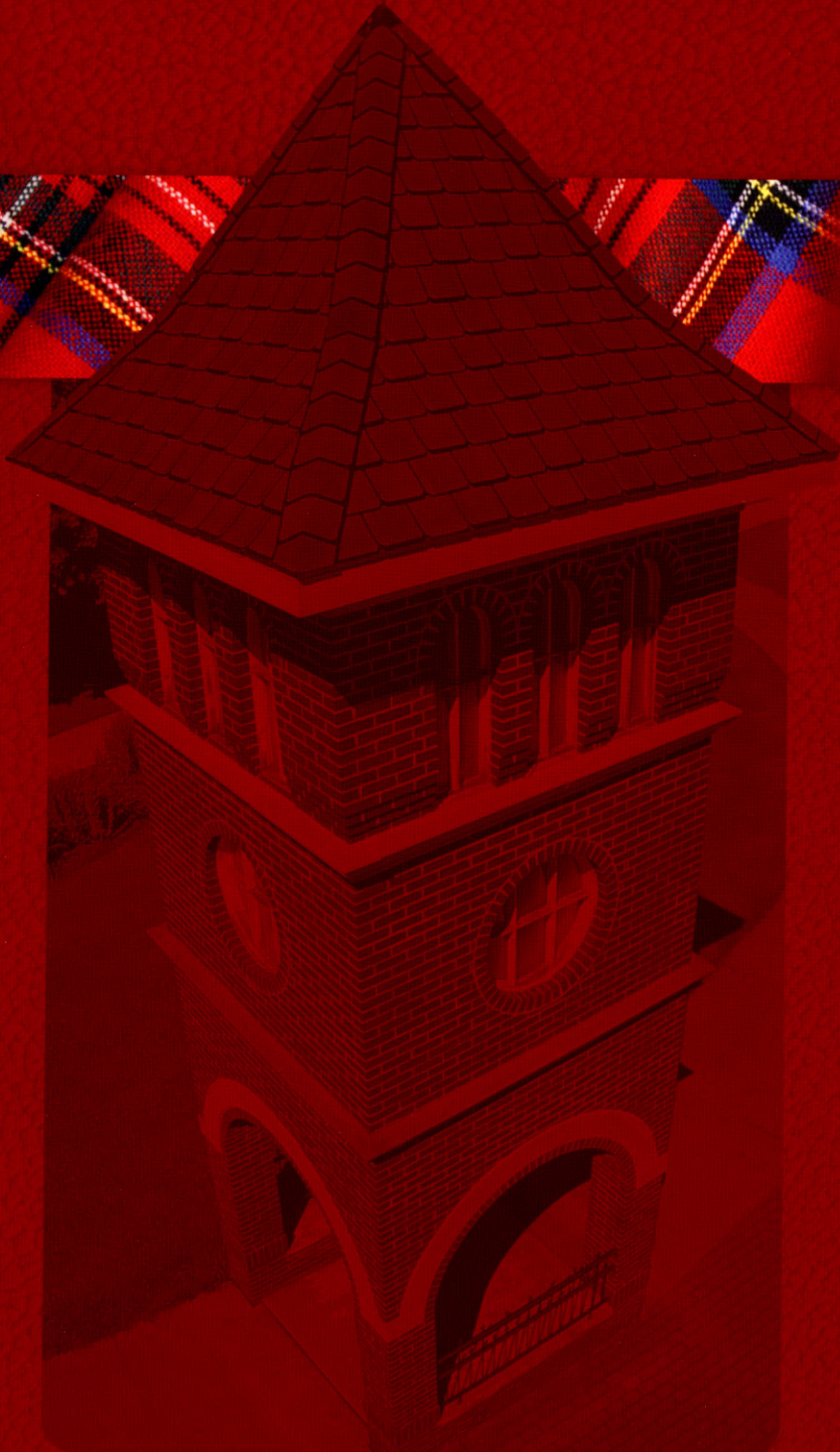

EDINBORO  
UNIVERSITY

COMMENCEMENT  
SATURDAY, DECEMBER 14

# INDEX

**Edinboro University President** .....3

**Undergraduate Commencement Ceremony**.....4

*Undergraduate Ceremony Mace Bearer* .....5

*Commencement Address* .....6

*Faculty Marshals* .....7

*Honorary Doctorate Recipients* .....8

*Honors* .....9

*Outstanding Departmental Seniors* .....10

*Baccalaureate and Associate Degrees* .....11

**Colors Distinctive of the Disciplines and Professions**.....17

**Honors Designations** .....17

**The Ceremonial Mace**.....17

**Presidential Medallion**.....18

**Academic Vestments**.....18

**Graduate Commencement Ceremony** .....19

*Graduate Ceremony Mace Bearer* .....20

*Cords Distinctive of Graduate Honors* .....21

*Graduate Degrees* .....22

**Special Announcements**.....30

**Alma Mater** .....31

**PASSHE and University Officials** .....32

# EDINBORO UNIVERSITY PRESIDENT

**Dr. Julie E. Wollman**

Dr. Julie E. Wollman became the 17<sup>th</sup> President of Edinboro University in June 2012, bringing to Edinboro a successful background in teaching, research, and administration.

The first woman to be named president of Edinboro University, she came to Edinboro from Wheelock College in Boston, Massachusetts, where she served as Vice President for Academic Affairs. Prior to that position, she served as Vice President for Academic Affairs at Worcester State University, and Dean of Education and Human Development at Rhode Island College.

Immediately upon becoming President, Dr. Wollman initiated a university-wide planning process that produced updated Mission, Values and Vision statements and new long-range goals for the University, all centered on a renewed commitment to uncompromising excellence and student success.

She also has become active in the community, accepting appointment to the Erie Regional Chamber and Growth Partnership Board of Directors, the Hamot Health Foundation Board of Corporators, the United Way of Erie Board of Directors, and chair of the United Way’s Volunteer Engagement Cabinet, among other roles that represent the University’s responsiveness to the evolving needs of the broader community. Most recently, she accepted an invitation from state Senator Sean Wiley to join his Senatorial Advisory Committee on Post Secondary Education.

Additionally she is a member of the American Association of State Colleges and Universities Committee on Policies and Purposes and actively seeks to influence policy to advance opportunities for all who wish to access higher education.

President Wollman is married to Dr. Dan L. King, Executive Director of the American Association of University Administrators, a national professional organization. She has two daughters: Sara Bonilla, 22, a graduate of Wesleyan University and currently a graduate student at Lesley University, and Rosa Bonilla, 18, a freshman at Harvard University.

# UNDERGRADUATE COMMENCEMENT CEREMONY

*McComb Fieldhouse, 10:00 a.m.*

CONVOCATION	<b>Michael J. Hannan, Ph.D.</b> <i>Interim Provost and Vice President for Academic Affairs</i>
ACADEMIC PROCESSIONAL	<b>Edinboro University Pipes and Drums</b>
STAR SPANGLED BANNER <i>Francis Scott Key</i>	<b>Kahan L. Sablo, Ed.D.</b> <i>Vice President for Student Affairs</i>
WELCOME	<b>Julie E. Wollman, Ph.D.</b> <i>President</i>
TRUSTEE GREETINGS	<b>John E. Horan</b> <i>Chairperson, Edinboro University Council of Trustees</i>
AWARDING OF HONORARY DOCTORATE <i>Major General Mari K. Eder (Retired)</i>	<b>Julie E. Wollman</b>
MESSAGE TO THE GRADUATES	<b>Mari K. Eder</b> <i>Major General, U.S. Army (Retired)</i>
STUDENT ADDRESS	<b>Rebecca N. Traficante</b> <i>Bachelor of Science in Education, Early Childhood Education (P-4) and Special Education (P-8)</i>
PRESENTATION OF CANDIDATES	<b>Michael J. Hannan</b>  <b>Alan J. Biel, Ph.D.</b> <i>Interim Dean, School of Education</i>  <b>Steven C. Combs, Ph.D.</b> <i>Dean, College of Arts, Humanities, and Social Sciences</i>  <b>Nathan P. Ritchey, Ph.D.</b> <i>Dean, College of Science and Health Professions</i>  <b>Scott E. Miller, DBA</b> <i>Acting Dean, School of Business</i>
CONFERRING OF DEGREES	<b>Julie E. Wollman</b>
ALUMNI GREETINGS	<b>Mary Timashenka</b> <i>President, Alumni Association Board of Directors</i>
ALMA MATER	<b>Kahan L. Sablo</b>
RECESSIONAL	<b>Edinboro University Pipes and Drums</b>

*The audience is asked to stand during the Processional and Recessional and to join in the singing of the National Anthem and the Alma Mater.*

## MACE BEARER

### **Dr. Theodore E. Yeshion**

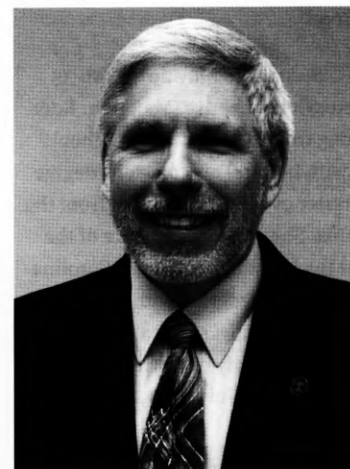

Leading the academic procession and representing his faculty colleagues by carrying the Ceremonial Mace at today's Undergraduate Commencement is Dr. Theodore Yeshion of Edinboro University's Department of Political Science and Criminal Justice.

Dr. Yeshion's distinction as Mace Bearer is symbolic of the central role that faculty play in the academic and personal development of Edinboro University students.

Dr. Yeshion earned his Bachelor of Science degree in Pre-Medical Biology from York College of the City University of New York, a Master of Science degree in Forensic Science from George Washington University, and a Ph.D. in Science Education from the State University of New York at Buffalo.

Immediately after graduation from George Washington University, he began his career with the North Carolina State Bureau of Investigation as a Special Agent/Forensic Serologist, and he retired from the Florida Department of Law Enforcement in 1999. Upon retirement, he became a private forensic science consultant.

Dr. Yeshion has a combined total of 38 years of experience as a forensic scientist, crime laboratory director, special agent, and forensic consultant. He has testified in hundreds of criminal and civil litigation cases as an expert witness in the areas of Forensic Serology, DNA Analysis, and Crime Scene Reconstruction. One specialty area that has earned Dr. Yeshion an international reputation as a leading forensics expert is the application and interpretation of Luminol, a presumptive blood test. He has appeared on local and national news and radio stations including Court TV, Fox News and Investigation Discovery. His work was cited during "the trial of the century," *People v. O.J. Simpson*.

Professor Yeshion is a Fellow of the American Academy of Forensic Sciences and a member of numerous other professional associations. In 2007, he was appointed to the Pennsylvania Joint State Government Commission on Wrongful Convictions and has served since as the Chairperson of the Science Subcommittee. Dr. Yeshion is a noted author and has lectured internationally. He currently serves on the advisory board for *Forensic Teacher* magazine. In May 2013, Dr. Yeshion was awarded Faculty of the Year honors at Edinboro University.

Ted resides in Erie, Pennsylvania, with his wife, Stacy, and son, Jacob.

Professor Yeshion's career as an educator and his experiences as a forensic scientist have served his students, colleagues and the entire University community with distinction. He exemplifies the dedication and commitment of our faculty to educational excellence and to our students' success.

## COMMENCEMENT ADDRESS

### **Major General Mari K. Eder, USA, Retired**

Major General Mari K. Eder retired from the U.S. Army in May 2013 with 35 years of dedicated service to the nation. A Pennsylvania native, Maj. Gen. Eder grew up in Stoneboro, Pennsylvania, graduating from Lakeview High School. She earned a bachelor's degree (Cum Laude, with honors) and master's degree in English from Edinboro University and a Master of Strategic Studies from the U.S. Army War College in Carlisle, Pennsylvania. She is also a graduate of the advanced program in mass communication at the University of South Carolina and completed the Training with Industry Fellowship Program with Fleishman-Hilliard Public Relations in Washington, D.C. Additionally, she is a graduate of senior executive and leadership programs at the University of North Carolina's Kenan Flagler School of Business, the National Defense University, and the Kennedy School of Government at Harvard University.

Maj. Gen. Eder credits her undergraduate and graduate years at Edinboro as the crucible experience that forged her career in public service and has continued her affiliation with the University as an alumna. She served on the Edinboro University of Pennsylvania Alumni Board of Directors from 1986-1990. On May 21, 2005, she received the Edinboro University Distinguished Alumni Award in Public Service and Volunteerism. In 2012 she was named to the inaugural class of the Edinboro Communication and Media Studies Wall of Fame. Maj. Gen. Eder also supports the University's ROTC program.

Maj. Gen. Eder commanded at every level in the Army, from platoon through division level. She was selected for progressively challenging positions culminating in several executive leadership assignments at the highest levels. Her last assignment was as the first Commanding General of the U.S. Army Reserve Joint and Special Troops Support Command, headquartered in Salt Lake City, Utah. She previously served as the first full-time Deputy Chief of the Army Reserve and developed the Reserve communications enterprise, including recruiting and marketing communications and legislative liaison; led the nationwide Army Reserve Ambassador Program; and guided public affairs, community relations, and family support programs. Prior to this assignment, she served on the Department of the Army Staff at the Pentagon as the first full-time Deputy Chief of Public Affairs. She has had additional joint experience, serving with the U.S. European Command in Stuttgart, Germany, where she was assigned as the Deputy Director of Public Affairs. There she directed theater media relations during Kosovo and at the inception of Operation Enduring Freedom.

As a civilian, she served as the Director of Public Affairs at the George C. Marshall European Center for Security Studies in Garmisch-Partenkirchen, Germany. There she built the Center's strategic plan for marketing communications and taught the role of a free press in democratic societies to government officials from over 36 nations.

In addition, she served as an adjunct professor and lecturer at the NATO School, Sweden's International Security Command and at Norway's military Command and Staff Centre. Today, Maj. Gen. Eder consults, advises and speaks frequently at colleges and universities on communications and leadership topics.

Maj. Gen. Eder has an established record of scholarship, research, and publishing. Her book, *Leading the Narrative: The Case for Strategic Communication*, is used in a number of university communications courses. She is the author of numerous case studies and articles on military ethics, leadership, and strategic communications as well as a book of children's stories. A novel is pending publication next year.

She is the recipient of numerous civilian and military awards and recognitions. Her military awards include the Distinguished Service Medal, the Legion of Merit (with Oak Leaf Cluster) and the Meritorious Service Medal (with 5 Oak Leaf Clusters). Maj. Gen. Eder was named an Honorary Member of the U.S. Army Judge Advocate General Corps in 2011, an honor only accorded to two other individuals previously.

Edinboro University is, indeed, fortunate to count Maj. Gen. Eder as an alumna and friend.

## EDINBORO UNIVERSITY FACULTY MARSHALS

- Ms. Diane Crandall – *Art*  
Dr. John Cussen – *English and Liberal Studies*  
Dr. David Denton – *Music*  
Dr. Karen Eisenhart – *Geosciences*  
Dr. Jean Faieta – *Counseling, School Psychology, and Special Education*  
Dr. Ken Felker – *Health and Physical Education*  
Dr. W. Timothy Few – *Business and Economics*  
Dr. Martin Fox – *Biology and Health Services*  
Ms. Amanda Frantz-Mamani – *History, Anthropology, and World Languages*  
Dr. Melissa Gibson – *Communication and Media Studies*  
Dr. Carol Gleichsner – *Academic Support and Student Affairs*  
Dr. Qun Gu – *Chemistry*  
Dr. Karim Hossain – *Physics and Technology*  
Dr. Peter McLaughlin – *Psychology*  
Sr. Jacqueline Power – *Early Childhood and Reading*  
Dr. Anne Quinn – *Mathematics and Computer Science*  
Dr. Delbert Rounds – *Political Science and Criminal Justice*  
Dr. Roy Shinn – *Speech, Language, and Hearing*  
Dr. Margaret Smith – *Social Work*  
Dr. Amy Weschler – *Nursing*  
Dr. Whitney Wesley – *Middle and Secondary Education and Educational Leadership*  
Mr. John Widner – *Baron-Forness Library*  
Dr. Lee Williams – *Sociology*

## HONORARY DOCTORATE RECIPIENTS

Charles R. Webber, *May 1981*  
Louis J. Tullio, *May 1983*  
Milton Eisenhower, *May 1985*  
Dr. Gertrude Barber, *May 1988*  
Mary Porreco, *May 1988*  
M. Lawrence Antoun, SSJ, *May 1989*  
Joseph DiMaggio, Jr., *May 1989*  
G. Andrew Fleming, *May 1990*  
Walter Hendl, *May 1990*  
I. King Jordan, *May 1991*  
Chuck Jones, *December 1991*  
Raymond Shafer, *May 1992*  
Charles Kennedy, *May 1992*  
Mary Beth Kennedy, *May 1992*  
Richard Nygaard, *May 1993*  
Náim Akbar, *December 1993*  
Mahmoud Haroon, *December 1994*  
Eiji Oue, *May 1995*  
Louis Porreco, *December 1995*  
Thomas Hagen, *May 1996*  
Paul O'Neill, *December 1997*  
Michael Zahorchak, *December 1997*  
Fred Rogers, *May 1998*  
Donald DiPlacido, *December 1998*  
Dr. Yvonne Thornton, *May 1999*  
Dr. James E. Barker, *December 1999*  
F. Eugene Dixon, Jr., *September 2000*  
Sir George A.O. Alleyne, M.D., *December 2000*  
Dr. John Hope Franklin, *December 2000*  
Joyce A. Savocchio, *December 2001*  
Donald M. Alstadt, *May 2002*  
K. Leroy Irvis, *May 2002*  
Mike S. Zafirovski, *December 2002*  
David N. Matthews, *December 2003*  
William E. Strickland, Jr., *May 2004*  
Dr. David William Steadman, *December 2004*  
Cheryl G. Vicary, *December 2005*  
Thomas C. Vicary, *December 2005*  
Edward G. Rendell, *May 2006*  
Sharon Stone, *March 2007*  
Dorothy Dexter Pogue, *May 2007*  
Dr. Frank G. Pogue, *May 2007*  
Michael J. Redlawsk, *May 2008*  
Patrick J. Santelli, *May 2010*  
Kathleen A. Dahlkemper, *May 2012*  
Dr. Muriel A. Howard, *May 2013*

## HONORS

The following degree candidates have earned at least 60 credits as undergraduate students of Edinboro University and have attained the following cumulative averages: *Summa Cum Laude*, 3.8 to 4.00; *Magna Cum Laude*, 3.6 to 3.79; and *Cum Laude*, 3.4 to 3.59.

### SUMMA CUM LAUDE

Lee Robert Alexander  
Scott Ryan Anderson  
Nicholas David Baldwin  
Rostislav V. Borisenko  
Jennifer Lynne Cwiklinski  
Jessica Anne Hall  
Cody Jordan Harris  
Adina Ruth Hilton  
Christian Jeremy Hrinda  
Brent Scott Hull  
Annette Marie Mackay  
Aleah Marie Mailliard  
Kelly Maureen McKeown  
Emily Elizabeth McMutrie  
Donald G. Mulson, Jr.  
NaRaya Pope  
Andrew Clifford Rawson  
Lydia Avery Ruefthaler  
Timothy J. Scott, II  
Samantha C. Shakely  
Stephanie M. Smigiera  
Laura Elizabeth Sprunk  
Susane Marie Symons  
Rebecca Noel Traficante  
Maggie Rose Woodard  
Sharon M. Yost

### MAGNA CUM LAUDE

Emily Dawn Ahrens  
Adam Roy Artman  
Patti Marie Berbs  
Kayla Rae Brocious  
Ami Renee Bussard  
Meaghan Lyn Carr  
Rebecca Ann Carroll  
Meagan E. Chase  
Chenoa Dallas Craig  
Maegan Louise Dubik  
Fallon Nicole Ferrara  
Cassidy LeeAnn Green  
Stephanie Lee Ann Guild

Diane Harvey  
Nichole Rae Hicks  
Victoria Lyn Hough  
Kasaundra Ann Hultberg  
Richard Allen Kirby  
Hae Seon Lee  
Jordan Philip Lefler  
Christopher M. Leonard  
Anna Marie Maldonado  
Destiny Heather Matson-Warner  
Anna Kateri Mullen-Kroll  
Kylee Jo Richey  
Jessica D. Ruth  
Carly Ann Utegg  
Owen Michael Venesky  
Chelsea Megan Whitmire

### CUM LAUDE

Tyler John Abatta  
Jennifer Renee Aulenbacher  
Nathan Robert Bailey  
Alexis Juel Bayer  
Maggie Rae Boyle  
Allyson Elizabeth Carpenter  
Alexandra L. Carss  
Katelyn Dawn Casto  
Nicole Crystal Catanzarite  
Caleb Ryan Chambers  
Allesha Marie Comstock  
LaVianna Marie Davis  
John Daniel Fallon  
Karisa Fernandez  
Alayna Christine Freeburg  
Jay Beyer Gilford  
Ronald P. S. Glassman  
Amy Lynn Hedderick  
Kristen Anne Herrmann  
Shelby A. Hoover  
Reuben Nathaniel Jarrell  
Jordon Alexandra Kalgren  
Joshua David Karr  
Scott Charles Kita

Michael William Kleber  
 Nicholas Rhodes Krasinski  
 Kolby Susan Kulhanek  
 Tina Marie Lazzini  
 Amber Kaitlyn LeSuer  
 Melissa Ann Madzy  
 Emily Ann Martin  
 Patrick Mwesige  
 Laura Jane Northrup  
 Brittany Nicole Palmer  
 John L. Pernice  
 Cayla Faye Price  
 Robert J. Rehberg  
 Lauren Michelle Scarupa  
 Jared James Schneider  
 Jill Christine Schneider

Lisa Ann Scott  
 Thomas Kelly Shannon, III  
 Corey James Shinton  
 Justin J. Smith  
 Ranen Tamas Solymosi  
 Shannon Marie Szukala  
 Cassandra Elizabeth Thayer  
 Lauren M. Tucci  
 Cristi Lynn Walls

**Dr. Robert C. Weber Honors Program**

**HONORS DIPLOMA**

Alexandra L. Carss  
 Nicole Crystal Catanzarite  
 Adina Ruth Hilton  
 Hae Seon Lee

**OUTSTANDING DEPARTMENTAL SENIORS**

**Art**

Samantha C. Shakely

**Biology and Health Services**

Christian Jeremy Hrinda

**Business and Economics**

Sharon M. Yost

**Communication and Media Studies**

Emily Elizabeth McMutrie

**Counseling, School Psychology,  
and Special Education**

Jessica Anne Hall

**Early Childhood and Reading**

Kelly Maureen McKeown

**Geosciences**

Meagan E. Chase

**Health and Physical Education**

Cody Jordan Harris

**History, Anthropology,  
and World Languages**

Nicholas David Baldwin

**Middle and Secondary Education  
and Educational Leadership**

Lee Robert Alexander

**Nursing**

Luke Daniel Vogan

**Physics and Technology**

Rostislav V. Borisenko

**Political Science and Criminal Justice**

LaVianna Marie Davis

**Psychology**

Susane Marie Symons

**Sociology**

Annette Marie Mackay

**Speech, Language, and Hearing**

Anna Kateri Mullen-Kroll

**BACCALAUREATE AND ASSOCIATE DEGREES**

**SCHOOL OF EDUCATION**

Alan J. Biel, Ph.D., *Interim Dean*

**BACHELOR OF SCIENCE IN EDUCATION**

**Early Childhood Education**

Justin Kyle Barnes  
 Rebecca Ann Carroll – *Magna Cum Laude*  
 Trisha M. Drake  
 Nicholas Stephen Galich  
 \*Diane Harvey – *Magna Cum Laude*  
 Kasaundra Ann Hultberg – *Magna Cum Laude*  
 Amanda Marie Politi

**Early Childhood (P-4) and  
Special Education (P-8)**

Patti Marie Berbs – *Magna Cum Laude*  
 Allyson Elizabeth Carpenter – *Cum Laude*  
 Kayla Renee Ferrante  
 Alayna Christine Freeburg – *Cum Laude*  
 Stephanie Lee Ann Guild – *Magna Cum Laude*  
 Jessica Anne Hall – *Summa Cum Laude*  
 Jenna Suzanne Haun  
 Amy Lynn Hedderick – *Cum Laude*  
 Bethany Jeanne Kaiser  
 Michael William Kleber – *Cum Laude*  
 Tina Marie Lazzini – *Cum Laude*  
 Melissa Ann Madzy – *Cum Laude*  
 Aleah Marie Mailliard – *Summa Cum Laude*  
 Emily Ann Martin – *Cum Laude*  
 Paige Ann McMinn  
 Ashley Marie O'Donnell  
 Ross V. Santo  
 Lisa Ann Scott – *Cum Laude*  
 Lisa M. Stoll  
 Sara Ann Szymanski  
 Rebecca Noel Traficante – *Summa Cum Laude*  
 Angela Marie Vallecorsa

**Elementary Education**

\*Elysia Crystal Cmiel  
 \*Andrea Cristina DiCarlo  
 \*Christy Lynn Edinger  
 \*Charli Michelle Lewarchik

**Elementary Education/Early Childhood**

\*Brianna L. Johnson  
 \*Anna Marie Maldonado – *Magna Cum Laude*  
 \*Kelly Maureen McKeown – *Summa Cum Laude*

\*Jessica D. Ruth – *Magna Cum Laude*  
 \*Cristi Lynn Walls – *Cum Laude*

**Elementary Education/Special Education**

\*Abigail Lynn Soggs  
 Peter Joseph Wagner

**Middle Level Education**

Tyler John Abatta – *Cum Laude*  
 Lee Robert Alexander – *Summa Cum Laude*  
 Jennifer Renee Aulenbacher – *Cum Laude*  
 Nathan Robert Bailey – *Cum Laude*  
 Shani Leigh Baughman  
 Caitlyn Leigh Cress  
 \*Fallon Nicole Ferrara – *Magna Cum Laude*  
 Jay Beyer Gilford – *Cum Laude*

**Secondary Education –  
Comprehensive English**

Lacey Diane Clark  
 Kelsey Elizabeth Leighton  
 John L. Scott  
 Timothy J. Scott, II – *Summa Cum Laude*

**Secondary Education – German**

Jared James Schneider – *Cum Laude*

**Secondary Education – Mathematics**

Jordon Alexandra Kalgren – *Cum Laude*

**Secondary Education – Social Studies**

Christopher Matthew Ammer  
 Meaghan Lyn Carr – *Magna Cum Laude*  
 Caleb Ryan Chambers – *Cum Laude*  
 Cassidy LeeAnn Green – *Magna Cum Laude*

**Special Education/Elementary Education**

\*Logan Rae Flecker

**BACHELOR OF SCIENCE IN HEALTH AND  
PHYSICAL EDUCATION**

T'ana K. Abt  
 Amanda Lynn Bartell  
 Kourtney Candace Ames  
 \*Scott Ryan Anderson – *Summa Cum Laude*  
 Adam Roy Artman – *Magna Cum Laude*  
 Danielle Sophia Azicri  
 David Christopher Berrier

\*Samantha M. Blazetic  
 Clement E. Brode  
 Andrea Elizabeth Ferko  
 Karisa Fernandez – *Cum Laude*  
 \*Darrell A. Fincher, Jr.  
 Alex V. Fisher  
 Lisa Renae Fowler  
 Kenneth L. Gadley  
 Michael Foster Geary  
 Michael John Greenawalt  
 Cody Jordan Harris – *Summa Cum Laude*  
 Ashlee Elizabeth Heasley  
 Daniel W. Henson  
 Mary Kathern Lucas  
 Destiny Heather Matson-Warner –  
*Magna Cum Laude*  
 Megan Elizabeth McIntyre  
 Catherine Clare Messmer  
 John L. Pernice – *Cum Laude*  
 Mark A. Richardson  
 Casey Ann Rogozinski  
 Kayla M. Sexton

Amanda Lynn Shields  
 Stephanie M. Smigiera – *Summa Cum Laude*  
 \*Stephanie Jean Strahan  
 Nathaniel Wayne Tharp  
 Mallory A. Waldinger  
 Kate C. Watrous

#### ASSOCIATE OF ARTS

##### **Human Services – Developmental Disabilities Specialist**

\*Jessica Joan Shaw  
 Emily Suzanne Nicole Snyder

#### ASSOCIATE OF SCIENCE

##### **Pre-School Education**

Jacqueline Lee Barko  
 Kansas Jo Diehl  
 Kimberly Renee Green  
 Samantha Elizabeth Perry  
 Brittany Lee Wakley

## COLLEGE OF ARTS, HUMANITIES, AND SOCIAL SCIENCES

Steven C. Combs, Ph.D., *Dean*

#### BACHELOR OF ARTS

##### **Anthropology**

Allesha Marie Comstock – *Cum Laude*  
 Samantha Zakia Jarrous  
 Rebecca Ann Johnson  
 Jason George McAfoose  
 \*Paul B. Vogel

##### **Art History**

Samantha C. Shakely – *Summa Cum Laude*

##### **Communication Studies**

\*Gabriel Louis Costa  
 Paige Denise Fearing  
 \*Mark H. Fedorchak  
 \*Brian L. Flanagan  
 \*Tommie Lee Gray  
 \*Keir R. Jeter  
 Katharine Zoe Kibler  
 Janita Lynee Kilgore  
 \*Samuel David Lempke  
 Mia Rashawn Marshall  
 Catherine E. Miklos  
 Miles Joseph Miller  
 Danielle Nicole Outlaw

Lance Patterson, II  
 \*Brittany Ann Pituch  
 \*Latrice Lashawn Rose  
 Dominique Chantal Thompson  
 Sara Kathleen Turi  
 Andrea T. Velez  
 Andrew S. Vogt

##### **Criminal Justice**

\*Jeremy L. Burroughs  
 Victoria L. Coleman  
 Derek James Collins  
 LaVianna Marie Davis – *Cum Laude*  
 Matthew Ryan Dennis  
 \*Kelly Elizabeth Dommermuth  
 \*Corey T. Dwyer  
 \*Sean Michael Foltz  
 \*Collin Richard Griffith  
 Douglas Hugh Henning  
 Monica Marie Hess  
 Kasey Drew Hilinski  
 \*Hillary Renee Homansky  
 Christopher Alexander Howard  
 \*Kier Anthony Johnson  
 Cassondra Lee Kammerer

Shaun W. Kiehlmeier  
 Scott Charles Kita – *Cum Laude*  
 Denise Monica LaFlamme  
 Jennifer Sue Long  
 Jeremy Mychal Long  
 Christa Lara Matthews  
 Nicholas Brandon McAllister  
 Lauren Christine McKenna  
 Malachi Daniel McMahan  
 Kathleen Theresa Plumer  
 Zachary Scott Rayburn  
 \*Lauren Michelle Scarupa – *Cum Laude*  
 Zachary James Sherman  
 Brandon Eugene Shields  
 \*Reneé Marie Smedley  
 Scott J. Spragale  
 Jonathan Arthur Strong  
 Shannon Marie Szukala – *Cum Laude*  
 Samantha Katarisa Woods  
 Kelsey Rae Yost  
 Sarah Michelle Yudt

##### **English**

Margaret R. Damonti  
 \*Michael Edward Gorman  
 Adina Ruth Hilton – *Summa Cum Laude*  
 Christopher M. Leonard – *Magna Cum Laude*  
 Justin Patrick Lober  
 Zachary Tyler Owen  
 \*Elaina Lynnette Seawick  
 Jon Thomas Stewart  
 \*Laura H. Tepe  
 Alexandria Evan Thomas

##### **German**

\*Katie Jane Hall  
 Amanda Paige Kitchen  
 \*Heather J. Lemmex

##### **History**

Nicholas David Baldwin – *Summa Cum Laude*  
 \*Alexis Irene Chilson  
 Jacob Jasper Inge  
 Hae Seon Lee – *Magna Cum Laude*

##### **Humanities**

\*Patrick Lynn Mullet

##### **Humanities/English**

Gabrielle Loren Leigh Brest

##### **Individualized Studies**

Jamie Phillips Bradley  
 Michelle R. Connor  
 Paul Thomas Drylewicz  
 \*Maegan Louise Dubik – *Magna Cum Laude*  
 \*Veronica Elaine Freimuth  
 \*Antoinette Marie Glenn

Adam J. Heim  
 Joshua David Hoffman  
 \*Jasmine Dominique Johnson  
 \*Cassandra Gail Kiplinger  
 \*Lauren Marie Lang  
 Cynthia Ann Latsch  
 Amber Kaitlyn LeSuer – *Cum Laude*  
 \*Douglas F. MacDonald  
 \*Abigail Louise Maras  
 \*Emily Ruth McCormick  
 Karinna Dawn Meeker  
 \*Katherine Elizabeth Reichert  
 \*Rachael Elizabeth Sadler  
 \*Jessica Joan Shaw  
 Heather Ann Silbaugh  
 Dieken K. Smith  
 Meagan Marie Snyder  
 \*Jessica Ann Steinberg  
 \*Lisa M. Votee  
 James R. Watson  
 \*Zachary William Watt  
 \*Tiffany Ann Wiley  
 Charmaine Delores Wilson  
 Ryan Philip Wilson  
 \*Seth James Young

##### **Journalism and Mass Communication**

Breanna Renee Abramson  
 \*Emily Dawn Ahrens – *Magna Cum Laude*  
 Alexis Juel Bayer – *Cum Laude*  
 Caitlin Elizabeth Chasar  
 \*Dakota Scott Hoffman  
 Bianca Lorraine Johnson  
 Emily Elizabeth McMutrie – *Summa Cum Laude*  
 \*Sara Marie Moreau  
 Patrick William Nuzzo  
 Thomas Kelly Shannon, III – *Cum Laude*  
 Jeffrey R. Snyder  
 \*Kaitlin Marie Stewart  
 Cassandra Elizabeth Thayer – *Cum Laude*  
 \*Spencer Harrison Zoth

##### **Music**

\*Brendan J. Daugherty

##### **Philosophy**

Hae Seon Lee – *Magna Cum Laude*

##### **Political Science**

Michael Alan Dahlkemper  
 Anthony M. Johnson  
 \*Michael D. McAfee  
 Ashley R. Rutter

##### **Social Science**

Dustin Lee Bean  
 NaRaya Pope – *Summa Cum Laude*  
 \*Ranen Tamas Solymosi – *Cum Laude*

**Sociology**

Emily Kathrine Adolphson  
 \*Deborah Sheree Cole  
 \*Chenoa Dallas Craig – *Magna Cum Laude*  
 \*Caitlin Elizabeth Goodge  
 Darlene Renae Henderson  
 Marcus Anthony Johnson  
 Jeremy Mychal Long  
 Annette Marie Mackay – *Summa Cum Laude*  
 Jenna M. Madison  
 \*Tarra L. Sharro

**Theatre Arts**

Samuel Whitman Roha

**BACHELOR OF FINE ARTS****Fine Arts – Applied Media Arts**

Leanna Marie Bailey  
 Sullivan Samuel Bard  
 Karl W. Bixler  
 Benjamin Joseph Cardone  
 \*Dominic Gene DeCapite  
 \*Nathan D. DelRe  
 Daniel J. Ekis  
 John Daniel Fallon – *Cum Laude*  
 Kristen Anne Herrmann – *Cum Laude*  
 Nichole Rae Hicks – *Magna Cum Laude*  
 Robin C. Hinkson  
 \*Shelby A. Hoover – *Cum Laude*  
 Andrew Garth Johnston  
 Rachel Sinclair Kearney  
 Eric J. Lunn  
 Michael Robert Mack  
 \*Michael David Mast  
 Timothy Andrew May  
 \*Matthew Nelson Olmstead  
 Stephen Richard Parks  
 \*Spencer Lloyd Rauch  
 Thomas James Scully  
 Travis D. Shaffer  
 Jenna Lee Shelenberger  
 Arran Valley Shields  
 \*Zachary Alexander Siek  
 Michael Charles Skees  
 Laura Elizabeth Sprunk – *Summa Cum Laude*  
 \*Carly Ann Utegg – *Magna Cum Laude*  
 Chelsea Megan Whitmire – *Magna Cum Laude*  
 Stephen William Zaffino

**Fine Arts – Studio Arts**

Robert J. Bannon  
 Katrina Marie Buches  
 Rachel Lyn Cunkelman  
 Michael David Denlinger

\*Luke Thomas Doyle  
 Corrinne Renee Ford  
 Jessica Anne Hickey  
 \*Evan Michael Kaiser  
 Travus Martin Kundar  
 Katie Ann Molinengo  
 \*Rebecca Lauralee Polk  
 Charles F. Purviance  
 Samantha C. Shakely – *Summa Cum Laude*  
 Kaylea Marie Stoeltzing  
 Lauren M. Tucci – *Cum Laude*  
 Jessica Enid Velez  
 Jillian M. Wisniewski  
 William Albert Wolf

**BACHELOR OF SCIENCE IN ART EDUCATION**

\*Derek Michael Bauer  
 Christy Sue Keck  
 Heath Michael McCracken  
 Cassandra Leigh Pollock  
 Casey Rae Sampson  
 Richard D. Stubenhofer  
 Owen Michael Venesky – *Magna Cum Laude*  
 Erika Elaine Williams

**ASSOCIATE OF ARTS****Criminal Justice**

\*Danielle M. Behan  
 Justin Michael Miklovic  
 Aisha M. Miller  
 Daniel Jacob Novak  
 Toni Marie Pugh  
 Bobby Allen Shores  
 Zachary Daniel Slater

**Human Services – Social Services**

Thomas M. Blackburn  
 Travis Aaron Hodubski, Sr.  
 \*Drew Scott Rose  
 \*Brittany Alice Seelinger

**Liberal Studies**

\*Chad E. Crum  
 \*Jideobi Y. Ezeonu  
 Anita Gavala  
 \*Kevin Leflore  
 Kasey M. Oaks  
 \*Michael J. Petkavich  
 Garrett A. Shope  
 Lisette Marie Vincent  
 \*Charmaine Delores Wilson

**COLLEGE OF SCIENCE AND HEALTH PROFESSIONS**

Nathan P. Ritchey, Ph.D., *Dean*

**BACHELOR OF ARTS****Biology**

Shannon Marie Golembiewski  
 Shawn M. Jackson  
 Eliana Pastor

**Chemistry**

Amanda Renee Dlugas

**Earth Sciences**

\*Tyler Scott Delmedico  
 Zachary Robert Poulson  
 Jacqueline Michelle Schubert  
 Joshua Leo Stone

**Geography**

Anthony J. Agnello  
 Nicholas David Baldwin – *Summa Cum Laude*  
 Melissa Marie Normandeau  
 Michael K. Ritner  
 \*Justina Lyn Santiago  
 Shannon Brittany Seiler

**Mathematics**

Seth A. Hartman  
 Reuben Nathaniel Jarrell – *Cum Laude*  
 Jessica Lee Oswald  
 Corey James Shinton – *Cum Laude*

**Physics**

Matthew Paul Zielewski

**Psychology**

Gina Marie Bizzarro  
 Ammy Chau  
 Cherise Nicole Gibbs  
 \*Allison Rosalie Hall  
 Kara Michele Herhold  
 \*Laney S. Humenik  
 Nicole Ann Kuneman  
 Sarah Rae Prorok  
 \*Jennessa Ellen Reinhart  
 Kimberly Elizabeth Rounds  
 Kayla May Weaver

**Speech and Hearing Sciences**

Katelyn Dawn Casto – *Cum Laude*  
 Kolby Susan Kulhanek – *Cum Laude*  
 \*Anna Kateri Mullen-Kroll – *Magna Cum Laude*

**BACHELOR OF SCIENCE****Biology**

Stephanie Dawn Baker

Alexandra L. Carss – *Cum Laude*  
 Nicole Crystal Catanzarite – *Cum Laude*  
 Jamie Anne Free  
 Christian Jeremy Hrinda – *Summa Cum Laude*  
 Brittany Nicole Palmer – *Cum Laude*  
 \*Gina MyKell Prenni

**Computer Science**

Neal Tyler Cobert  
 Eric Wayne Fink  
 Brent Scott Hull – *Summa Cum Laude*

**Environmental Science/Biology**

Abigail Elizabeth Harris  
 Richard Allen Kirby – *Magna Cum Laude*  
 Crystal Lynn Shafer

**Geology**

Meagan E. Chase – *Magna Cum Laude*  
 Samantha Ann Crotty  
 \*John Paul Malizia

**Industrial and Engineering Administration**

Rostislav V. Borisenko – *Summa Cum Laude*

**Medical Technology**

\*Luke David Aucker  
 \*Kayla Rae Brocious – *Magna Cum Laude*  
 \*Erika Lynn Rogers  
 \*Lydia Avery Ruefthaler – *Summa Cum Laude*  
 \*Courtney Jane Vitolo  
 \*Maggie Rose Woodard – *Summa Cum Laude*

**Nuclear Medicine Technology**

\*Alexander Llewellyn Anderson  
 \*Erin Margaret Cherry  
 \*Emily August Greene  
 \*Danielle Marie Manz  
 \*Sarah E. Thompson  
 \*Arthur Garfield Tunstall, IV

**Nursing**

\*Marlaine M. Muenz  
 Kayla May Weaver

**Psychology**

Danielle Marie Behan  
 Maggie Rae Boyle – *Cum Laude*  
 Ami Renee Bussard – *Magna Cum Laude*  
 Matthew Lawrence Hamilton  
 \*Victoria Lyn Hough – *Magna Cum Laude*  
 Joshua David Karr – *Cum Laude*  
 Jordan Philip Lefler – *Magna Cum Laude*  
 Jordyn Taylor Payne  
 Allura Ashley Schwanke

Faith Ann Shields  
 Susane Marie Symons – *Summa Cum Laude*  
 Kerri Ann Yoculan  
 Samantha Erin Zajicek  
 Sarah Christine Zewatsky

Alberta Hovor  
 Eunjeong Jang  
 Jin Mi Kim  
 Seoyeon Kim  
 Jae Jung Kwak  
 Ae Ran Lee  
 Patrick Mwesige – *Cum Laude*  
 Eun Hye Noh  
 Gladys Oghiator  
 Im Bok Park  
 Amy Lynn Parrett  
 Jennifer Sara Louise Schaefer  
 Samantha Lynn Schmidt  
 Katherine S. Schuessler  
 Amanda Lea Seigworth  
 Elena Lum Shu  
 Christynee Q. Tran  
 Luke Daniel Vogan

#### BACHELOR OF SCIENCE IN NURSING

Amanda Lee Blankenship  
 Abena Marfo Boatey  
 Robert Donald Chambers  
 Jennifer Lynne Cwiklinski – *Summa Cum Laude*  
 Jennifer Elaine DeVaul  
 Hye Won Eom  
 Victoria Sharrell Gaines  
 Elizabeth Ann Gillette  
 Kathryn R. Hayes  
 Michelle Lynn Hetrick

### SCHOOL OF BUSINESS

Scott E. Miller, DBA, *Acting Dean*

#### BACHELOR OF SCIENCE

##### **Business Administration**

Jessica Lynn Amon  
 Theofanis Arvanitopoulos  
 Jessica Nichole Bartges  
 \*Justin L. Belden  
 Randy Cinker  
 Amanda Renée Connelly  
 Justin J. Dasaro  
 Thomas Charles Enssle  
 Lindsey R. Fox  
 Ronald P. S. Glassman – *Cum Laude*  
 Erin Elizabeth Keir  
 Callan Ann Kerley-Bagshaw  
 Ericka Lashé Knight  
 Nicholas Rhodes Krasinski – *Cum Laude*  
 Samuel Tucker McCaughtry  
 Brady Lee Merkle  
 Donald G. Mulson, Jr. – *Summa Cum Laude*  
 Laura Jane Northrup – *Cum Laude*  
 Samantha Marie Packard  
 Owen R. Parker  
 \*Brianna Jo Peterson  
 Cayla Faye Price – *Cum Laude*  
 Kylie Rose Raupers  
 \*Robert J. Rehberg – *Cum Laude*

\*Kylee Jo Richey – *Magna Cum Laude*  
 Matthew Patrick Runstedler  
 Lewis Anthony SanFelice  
 William Jack Sanford  
 Jill Christine Schneider – *Cum Laude*  
 Garrett Hunter Sheely  
 Justin J. Smith – *Cum Laude*  
 Evan John Stutzman  
 Jana Marie Thompson  
 James Christian Tobin  
 Sharon M. Yost – *Summa Cum Laude*  
 Zachary Paul Young

##### **Economics**

Suvdmaa Dashdorj  
 Brandon David Long  
 Laura Jane Northrup – *Cum Laude*  
 Andrew Clifford Rawson – *Summa Cum Laude*  
 Jon Thomas Stewart

#### ASSOCIATE OF SCIENCE

##### **Business Administration**

Sandra Olene Bates  
 Madison Kendall Smith  
 Leighann M. Steck

\* = Students who completed degree requirements during Summer 2013.

The University does not claim the list of degree candidates or honors designations is absolutely accurate. Students are granted degrees only if they meet all academic and financial requirements.

## COLORS DISTINCTIVE OF THE DISCIPLINES AND PROFESSIONS

Agriculture – *Maize*  
 Arts, Letters, and Humanities – *White*  
 Business – *Drab*  
 Dentistry – *Lilac*  
 Economics – *Copper*  
 Education – *Light Blue*  
 Engineering – *Orange*  
 Fine Arts – *Brown*  
 Forestry – *Russet*  
 Journalism – *Crimson*  
 Law – *Purple*  
 Library Science – *Lemon*  
 Medicine – *Green*

Music – *Pink*  
 Nursing – *Apricot*  
 Oratory – *Silver Gray*  
 Pharmacy – *Olive Green*  
 Philosophy – *Dark Blue*  
 Physical Education – *Sage Green*  
 Public Administration – *Peacock Blue*  
 Public Health – *Salmon Pink*  
 Science – *Golden Yellow*  
 Social Work – *Citron*  
 Theology – *Scarlet*  
 Veterinary Science – *Gray*

## HONORS DESIGNATIONS

Summa Cum Laude – *Gold Stoles*  
 Magna Cum Laude – *White Stoles*  
 Cum Laude – *Red Stoles*  
 Dr. Robert C. Weber Honors Program Graduate – *Gold Cords*  
 Departmental Honor Graduate – *Red Cords*

## THE CEREMONIAL MACE

The ceremonial mace, a symbol of presidential authority, is carried at the head of the academic procession by the Mace Bearer. A gift of the Alumni Association, the mace was designed and executed by Professor Henry Katzwinkel and Dr. Seymour Blinderman, former chairman of the Art Department. It was first used at the inauguration of Edinboro State College President Chester T. McNerney, in 1967.

The mace, twenty-seven inches in length, is topped by a sterling silver sphere studded with circular cabochon rubies, secured by bezels. The collar of the mace is inlaid with ebony, alternated with silver relief fleur-de-lis design elements. Cultured pearls mounted in cups encircle the bottom of the collar, symbolizing the thirteen state colleges of Pennsylvania. The shaft of the mace is composed of Brazilian rosewood sections, separated by sterling silver rings. The mace is terminated by a cast sterling silver finial; the five cultured pearls represent the existing curricula. The rib-like cone form is terminated by a small silver sphere symbolizing the world.

The metal working processes incorporated in the ceremonial mace include turning, forging, inlaying, stone setting, and lost wax centrifugal casting.

## PRESIDENTIAL MEDALLION

The first presidential medallion was presented to former President Foster F. Diebold during the May 1981 Commencement ceremonies. Designed and executed by Professor Henry Katzwinkel, the sterling silver medallion consists of a three and one-half inch pectoral pendant featuring on its face the figure of a Gordon Highlander with pipes. To the right of the piper is the Cross of St. Andrew. To the left is the Cross of England. Flanking the figure is the date 1857, the opening year of the University, and garland thistles. In the background are the hills of Scotland, and beneath the piper is an open book, a symbol of knowledge. On the reverse side is the sunken crest of the Commonwealth of Pennsylvania.

The pendant descends from a shield containing a triple-towered castle. The collar of the medallion is comprised of a series of two-inch shields, alternately bearing three different designs: the meigle, an interlacing knotwork peculiar to the Pictish school of Celtic art; the Tudor rose design; and "ESC" in interlocking letters on a background of tabby weaving. Connecting each of the collar shields is a Cross of St. George, representing the union of Scotland and England. The entire medallion was fabricated and cast in the cire perdue (lost wax) process.

Surrounding the silver medallion is a gold crafted circle which reads "Edinboro University of Pennsylvania." Professor Katzwinkel, now retired, added this piece to the medallion especially for the Inauguration of President Frank G. Pogue in 1997, and it is now a permanent fixture to the medallion representing the school's status as a University.

## ACADEMIC VESTMENTS

The gown, the cap, and the hood, representing the major components of the academic dress, are a ceremonial inheritance from the medieval universities of the eleventh and twelfth centuries, where dress was the outward sign of privilege and responsibility. The academic dress worn by those participating in today's academic processional symbolizes the level of their academic attainment and the institution they attended.

### **Gown**

Although the gown is more frequently black, certain universities have authorized the use of colored gowns. The bachelor's and master's gowns are fashioned from black serge. The yoke for the bachelor's gown is designed to be worn closed and features long, flowing and pointed sleeves. The master's gown is designed to be worn open or closed. Its sleeves are very long with square ends, and the front part has an arc cut away. The arms protrude through a slit at the elbow. The gown for the doctor's degree is made of wool, serge, or silk with an open front faced with wide velvet panels. The sleeves are loose and bell-shaped with three bars of velvet in black or the color of the discipline in which the doctorate was obtained.

### **Cap**

The standard cap is the mortarboard, usually the color of the gown. The tassel is black for the baccalaureate and master's degree and is worn over the left front quarter of the cap. The tassel for the doctor's mortarboard is of gold thread. Undergraduates wear the tassel on the right side of the cap until the moment the degree is conferred by the president.

### **Hood**

The most outstanding feature of the academic dress is the hood. It is usually worn only for the master's and the doctor's degrees. The doctor's hood is longer than the master's hood and has distinguished panels. The college or the university granting the degree is indicated by the color of the hood lining. The velvet trim of the hood indicates the field in which the degree was granted.

## GRADUATE COMMENCEMENT CEREMONY

*Louis C. Cole Auditorium, 2:00 p.m.*

CALL TO ASSEMBLY	<b>Edinboro University Pipes and Drums</b>
CONVOCATION	<b>Michael J. Hannan, Ph.D.</b> <i>Interim Provost and Vice President for Academic Affairs</i>
STUDENT PROCESSIONAL	<b>Edinboro University Pipes and Drums</b>
FACULTY PROCESSIONAL	<b>Edinboro University Pipes and Drums</b>
FACULTY MARSHALS	<b>Melissa K. Gibson, Ph.D.</b> <i>Communication and Media Studies</i>
	<b>Roy E. Shinn, Ph.D.</b> <i>Speech, Language and Hearing</i>
STAR SPANGLED BANNER <i>Francis Scott Key</i>	<b>Kahan L. Sablo, Ed.D.</b> <i>Vice President for Student Affairs</i>
WELCOME	<b>Julie E. Wollman, Ph.D.</b> <i>President</i>
TRUSTEE GREETINGS	<b>Ronald A. Steele</b> <i>Edinboro University Council of Trustees</i>
STUDENT ADDRESS	<b>Danielle Woods</b> <i>Master of Education, Middle and Secondary Instruction</i>
PRESENTATION OF CANDIDATES	<b>Michael J. Hannan</b>
	<b>Steven C. Combs, Ph.D.</b> <i>Dean, College of Arts, Humanities, and Social Sciences</i>
	<b>Nathan P. Ritchey, Ph.D.</b> <i>Dean, College of Science and Health Professions</i>
	<b>Alan J. Biel, Ph.D.</b> <i>Dean, School of Graduate Studies and Research and Interim Dean, School of Education</i>
	<b>Erinn Lake, Ph.D.</b> <i>Assistant Dean, School of Graduate Studies and Research and Interim Assistant Dean, School of Education</i>
CONFERRING OF DEGREES	<b>Julie E. Wollman</b>
RECESSIONAL	<b>Edinboro University Pipes and Drums</b>
	<i>The audience is asked to stand during the Processional and to join in the singing of the National Anthem.</i>

## MACE BEARER

### **Mr. Lee Rexrode**

Leading the academic procession and representing his faculty colleagues by carrying the Ceremonial Mace at today's Graduate Commencement is Mr. Lee Rexrode of Edinboro University's Department of Art.

As a Ceramics Professor and Head of the Graduate Program for Studio Arts, Mr. Rexrode's distinction as Mace Bearer is symbolic of the central role the faculty play in the academic and personal development of Edinboro students.

Professor Rexrode earned a Bachelor of Arts in Printmaking with a minor in Art History from Indiana University of Pennsylvania and a Master of Fine Arts in Ceramics with a minor in Painting from

Rochester Institute of Technology. Prior to coming to Edinboro in 1990, he served as Head of the Ceramics Department at the Worcester Center for Crafts in Massachusetts from 1982 until 1990.

Mr. Rexrode has taught workshops throughout the country at locations such as the 92<sup>nd</sup> Street Y in New York City, Baltimore Clayworks, El Camino College in Los Angeles, and at the Arrowmont School of Arts and Crafts in Tennessee. During the spring of 2001, he toured China, researching contemporary and historical ceramics, and lecturing at the Yixing International Symposium, Jingdezhen Ceramic Institute, and the Central Academy of Fine Arts in Shanghai. The research and experiences in China continue to influence his work.

Professor Rexrode, whose expertise is in wheel-thrown pottery, has published images of his work and written articles for *Ceramics Monthly* since 1989. In 2009, he served as Co-Juror for the 88<sup>th</sup> Annual Toledo Federation of Art Societies, Toledo (Ohio) Art Museum, and curated American Ceramics entries for the International Onggi Competition in Ulsan, Korea. He exhibited and won awards for his work in the International Onggi Competition in both 2009 and 2010.

He has served on the department's National Association of Schools of Art and Design and Middle States accreditation committees, as Advisor for the Graduate Art Club and as Interim Chairperson of the Art Department for one semester. Through his nine years on the University Senate, Mr. Rexrode became involved in master planning committees to improve and beautify the campus and has worked to acquire and display notable three-dimensional artwork on campus. He also regularly donates his artwork to fundraising activities, both on and off campus.

Professor Rexrode's experience as an educator, program head, and artist defines a professional career that serves his students, colleagues and the entire University community with distinction. He exemplifies the dedication and commitment of our faculty to educational excellence and to our students' success.

## CORDS DISTINCTIVE OF GRADUATE HONORS

### ***Red and Gray – Alpha Epsilon Lambda***

Alpha Epsilon Lambda (AEL) recognizes the academic and leadership accomplishments of graduate and professional school students. The name is based upon the society's mission of recognizing Academic Excellence and Leadership.

### ***Blue and White – Chi Sigma Iota - Epsilon Chi Chapter***

Chi Sigma Iota (CSI), an international honor society, values and recognizes academic and professional excellence in counseling. The organization promotes a strong professional identity through professional counselors, counselor educators, and students who contribute to the realization of a healthy society by fostering wellness and human dignity.

### ***Blue and Gold – Phi Alpha***

Phi Alpha Honor Society provides a closer bond among students of social work and promotes humanitarian goals and ideals. The organization fosters high standards of education for social workers and invites into membership those who have attained excellence in scholarship and achievement in social work. The cord is the recognition of academic excellence.

### ***Orchid and White – Sigma Theta Tau***

Sigma Theta Tau International Honor Society of Nursing (STTI) recognizes excellence in scholarship, leadership and exceptional achievement in nursing. The organization supports the learning, knowledge and professional development of nurses committed to making a difference in health worldwide.

## GRADUATE DEGREES

### SCHOOL OF GRADUATE STUDIES AND RESEARCH

Alan J. Biel, Ph.D., *Dean*

#### EDUCATIONAL SPECIALIST

##### **School Psychology**

Dr. Edward Snyder, *Program Head*

\*Letitia M. Medina, *BS, Pennsylvania State University, 2009; MED, Edinboro University of Pennsylvania, 2012*

\*Michael David Pope, *BA, Gannon University, 2010; MED, Edinboro University of Pennsylvania, 2012*

#### MASTER OF ARTS

##### **Art**

Mr. Terry McKelvey, *Interim Program Head*

\*Jonathan J. Crist, *BS, Edinboro University of Pennsylvania, 2010*

##### **Communication Studies**

Dr. Andrew Smith, *Program Head*

\*Amber Marie Alsop, *BS, Clarion University of Pennsylvania, 2011*

\*Marvin Odell DeBose, *BA, Edinboro University of Pennsylvania, 2011*

Jeffrey John Hayden\*\*, *BSED, Pennsylvania State University, 2007*

Nikki Ann Keller\*\*, *BS, Edinboro University of Pennsylvania, 2007*

Adam Matthew Kisiel\*\*, *BA, Edinboro University of Pennsylvania, 2002*

\*Christopher James Minns\*\*, *BA, Edinboro University of Pennsylvania, 2009; MED, Edinboro University of Pennsylvania, 2010*

\*Tamara Minns\*\*, *BSED, Edinboro University of Pennsylvania, 1982; MED, Edinboro University of Pennsylvania, 2009*

\*Maureen Therese Rizzo\*\*, *BA, Edinboro University of Pennsylvania, 2010*

\*Rebecca Linn Urey\*\*, *BA, Edinboro University of Pennsylvania, 1997*

##### **Counseling**

Dr. Adrienne Dixon-McCullum, *Program Head*

Martin A. Acri, *BA, Gannon University, 1987*

\*Sara Jane Allegretto\*\*, *BA, Edinboro University of Pennsylvania, 2010*

Erica K. Blasic, *BA, Mercyhurst College, 1999*

\*Laurie H. Burick\*\*, *BS, Edinboro University of Pennsylvania, 2007*

\*Christine Mae Burlingame\*\*, *BSED, Edinboro University of Pennsylvania, 1995*

Kristen Michelle Everetts\*\*, *BA, Edinboro University of Pennsylvania, 2010*

Matthew A. Copley\*\*, *BA, Edinboro University of Pennsylvania, 2011*

Karen Marie Costello\*\*, *BS, Geneva College, 2011*

Evan Patrick Csir\*\*, *BA, Thiel College, 2007*

\*Megan Patricia Flinchbaugh\*\*, *BS, Pennsylvania State University, 2011*

\*Mary R. Foulkrod\*\*, *BS, Edinboro University of Pennsylvania, 1985*

\*Joshua Paul Gadley, *BA, Edinboro University of Pennsylvania, 2011*

\*Chelsea Marie Gallagher, *BS, Pennsylvania State University, 2011*

\*Katie Walden Geer\*\*, *BA, Edinboro University of Pennsylvania, 1997*

Lauren Ashley Lippert, *BA, Edinboro University of Pennsylvania, 2011*

\*Sarah Elizabeth Litke\*\*, *BA, Edinboro University of Pennsylvania, 2011*

Corrine Frances Livingston, *BS, Slippery Rock University of Pennsylvania, 2011*

Nicole Marie Loose\*\*, *BS, Allegheny College, 2011*

Matthew James Miller, *BS, Pennsylvania State University, 2004*

Jennifer Ann Moczulski\*\*, *BA, Pennsylvania State University, 2009*

Gregory Patrick Nieder, *BS, Pennsylvania State University, 2010*

\*Alicia E. Plyler, *BS, California University of Pennsylvania, 1998*

Luisa Scholastica Sonnek, *BFA, Edinboro University of Pennsylvania, 2010*

Ashley Elizabeth Stevens\*\*, *BS, Pennsylvania State University, 2010*

#### **Social Sciences**

Dr. Martha Donkor, *Program Head*

Lev Anatoly Burykin, *AA, Edinboro University of Pennsylvania, 2011; BA, Edinboro University of Pennsylvania, 2011*

Justin Dorr, *BA, Belmont University, 2009*

Edwin Steven Morrison, *BA, Edinboro University of Pennsylvania, 2007*

Robert Van Trombley, *BA, Edinboro University of Pennsylvania, 2009*

#### **Speech Language Pathology**

Dr. Roy Shinn, *Program Head*

\*Leanne Jean Abate, *BA, Geneva College, 2011*

\*Shelly Lynn Brands\*\*, *BS, University Of Pittsburgh, 2009*

\*Colleen Bridget Cooper\*\*, *BS, University of Pittsburgh, 2009*

\*Jill Elizabeth Dillon\*\*, *BA, Michigan State University, 2011*

\*Blake Honey Ebbitt, *BA, Edinboro University of Pennsylvania, 2011*

\*Melanie Lauren Faber, *BSED, Indiana University of Pennsylvania, 2010*

\*Chelsea Marie Hackworth, *BA, Edinboro University of Pennsylvania, 2011*

\*Karen Leigh Kesterholt\*\*, *BS, Pennsylvania State University, 2010*

\*Sara Lynn Lakie\*\*, *BS, Central Michigan University, 2010*

\*Allison Elizabeth Matyasovsky\*\*, *BS, Pennsylvania State University, 2004*

\*Jenny Renee May, *BS, California University of Pennsylvania, 2011*

\*Lexine Rohaly Miller\*\*, *BFA, Arizona State University, 1999*

\*Julie Marie Myers, *BA, Edinboro University of Pennsylvania, 2011*

\*Shira C. Shapiro, *BA, CUNY Brooklyn College, 2003; MA, Bar-Ilan University, 2007*

\*Kayla M. Thornburg, *BA, Thiel College, 2011*

\*April Irene Tomikel, *BSED, Indiana University of Pennsylvania, 2005*

\*Preety M. Vijithakumara, *BS, Pennsylvania State University, 2004*

\*Kevin M. Welsh, *BA, Edinboro University of Pennsylvania, 2001*

#### MASTER OF EDUCATION

##### **Early Childhood Education**

Dr. Maureen Walcavich, *Program Head*

\*Amanda Nichole Benschhoff, *BS, Elizabethtown College, 2008*

\*Terra Lynn Carrier\*\*, *BA, Pennsylvania State University, 2009*

\*Kathleen Marie Krol\*\*, *BSED, SUNY College at Geneseo, 2000*

\*Ashley C. Pendleton\*\*, *BA, Susquehanna University, 2009*

Ashli Rebecca Scott, *BS, Drexel University, 2011*

## **Educational Leadership**

Dr. Andrew Pushchak, *Program Head*

- Candice H. Avrich, *BSED, Kutztown University of Pennsylvania, 2004*  
\*Stephen Zelina Blose\*\*, *BSED, Youngstown State University, 2010*  
Justin Joseph Calderone\*\*, *BA, La Roche College, 1999; MED, Gannon University, 2010*  
Lisa Ann Coble\*\*, *BSED, Lock Haven University of Pennsylvania, 2004; MED, Indiana University of Pennsylvania, 2009*  
Christina Sue Costello\*\*, *BS, Gannon University, 2004*  
\*Christopher Paul Dearbeck\*\*, *BM, Westminster College, 2004; MED, Gannon University, 2009*  
Lindsey Joanne Doult\*\*, *BSED, Grove City College, 2000; MA, Marygrove College, 2007*  
Kristen Elizabeth Ewings, *BA, Edinboro University of Pennsylvania, 2003; MED, Edinboro University of Pennsylvania, 2010*  
Sharon Marie Ferringer\*\*, *BSED, Edinboro University of Pennsylvania, 1992; MED, Edinboro University of Pennsylvania, 1997*  
\*Mary Elizabeth Flowers, *BA, Pennsylvania State University, 2004; MED, Edinboro University of Pennsylvania, 2006*  
Michael John Hale, *BS, Pennsylvania State University, 2006*  
James Andrew Hammill, *BA, University of Pittsburgh, 1998; MED, Edinboro University of Pennsylvania, 2010*  
Nicole Myers Harvey\*\*, *BSED, Millersville University of Pennsylvania, 2001; MS, Walden University, 2006*  
Jeremy M. Hayes\*\*, *BSED, Shippensburg University of Pennsylvania, 2008*  
\*Maritza Hernandez\*\*, *BA, Temple University, 2006; MED, Holy Family College, 2009*  
Ellie J. Hubbard\*\*, *BA, Bloomsburg University of Pennsylvania, 1994; MED, Bloomsburg University of Pennsylvania, 2000*  
\*Melissa Jeanne Johnson\*\*, *BSED, Slippery Rock University of Pennsylvania, 2007*  
\*Lauren M. Killian\*\*, *BSED, California University of Pennsylvania, 2009*  
Joan Ann Klark\*\*, *BS, Pennsylvania State University, 2002; BSED, Clarion University of Pennsylvania, 2006; MED, Edinboro University of Pennsylvania, 2010*  
Patricia S. Leigh\*\*, *BS, SUNY College at Geneseo, 1995; MA, SUNY at Buffalo, 1997; PHD, SUNY at Buffalo, 2004*  
\*Matthew Patrick Malarik\*\*, *BS, Saint Vincent College, 1999*  
Benjamin Paul Miller\*\*, *BSED, Kutztown University of Pennsylvania, 2009*  
\*Jayme Luke Obenrader\*\*, *BSED, Edinboro University of Pennsylvania, 1995*  
\*Hannah Victoria Reger\*\*, *BA, West Virginia Wesleyan College, 2012*  
\*Amy Ann Schwab, *BSED, Slippery Rock University of Pennsylvania, 1985; MED, Edinboro University of Pennsylvania, 2010*  
A'Frica Tempí Sheppard\*\*, *BS, Pennsylvania State University, 1996; MED, Canisius College, 2000*  
Noah Richard Stachelek\*\*, *BSED, Geneva College, 2012*  
Christopher M. Stewart, *BSED, Kutztown University of Pennsylvania, 2002; MS, Neumann University, 2007*  
Kimberly Jo Swanson\*\*, *BSED, Clarion University of Pennsylvania, 1995; MED, Clarion University of Pennsylvania, 1996*  
\*Jill Marie Symons\*\*, *BA, Earlham College, 1990; MED, East Stroudsburg University of Pennsylvania, 2005*  
Kelsey Morgan Weightman\*\*, *BM, Westminster College, 2011*  
\*Khloé Chavon Williams\*\*, *BA, Villanova University, 2005; MA, Villanova University, 2008; MS, Saint Josephs University, 2011*  
\*Jeffrey Allen Yonkers\*\*, *BA, Virginia Tech, 1991*

## **Educational Psychology**

Dr. Edward Snyder, *Program Head*

- Kristin Lyn McQueeney, *BA, Pennsylvania State University, 2009*  
\*Karla Ann Varee, *BS, Allegheny College, 2011*  
\*Janet Marie Wroblewski, *BSED, Duquesne University, 1991*

## **Elementary Education**

Dr. Maureen Walcavich, *Program Head*

- Denise M. Lederhouse\*\*, *BSED, Pennsylvania State University, 2002*  
Stephanie Lynn McClellan, *BA, Clarion University of Pennsylvania, 2005*  
\*Erika Lee Vorse, *BA, Edinboro University of Pennsylvania, 2006*

## **Middle and Secondary Instruction**

Dr. Heather Lee Baron, *Program Head*

- Luhaib A. Abbas, *BA, Baghdad University, 1999*  
Zachary Todd Allen\*\*, *BSED, Edinboro University of Pennsylvania, 2005*  
Amy Elizabeth Baumann\*\*, *BSED, Clarion University of Pennsylvania, 2008*  
Angus Biebel, *BSED, Edinboro University of Pennsylvania, 2007*  
Jillian Marie Bunce\*\*, *BS, Edinboro University of Pennsylvania, 2010*  
\*Jose A. Cosme, Jr.\*\*, *BSED, Slippery Rock University of Pennsylvania, 2006*  
Nathan Edward Cross, *BSED, Pennsylvania State University, 2002; MED, Edinboro University of Pennsylvania, 2011*  
Elizabeth Jean Feight, *BSED, Slippery Rock University of Pennsylvania, 2003*  
Juliana Marie Gasparich, *BS, University of Pittsburgh, 2010*  
\*Megan Lynn Grunthamer\*\*, *BFA, Pennsylvania State University, 2005; BSED, Lock Haven University of Pennsylvania, 2010*  
Jason Hahr\*\*, *BA, Edinboro University of Pennsylvania, 2010*  
Luke Allen Healey, *BA, Indiana University of Pennsylvania, 2008*  
Dennis Isaac Henderson, Jr., *BA, Edinboro University of Pennsylvania, 1999*  
Jessica Louise Holmgren\*\*, *BS, Allegheny College, 2008*  
Lisa Ann Irwin, *BSED, Edinboro University of Pennsylvania, 2005*  
\*Helen Maureen Keefe, *BA, SUNY College at Fredonia, 2009*  
\*Nicole Linn Kosinski, *BSED, Edinboro University of Pennsylvania, 2006*  
Sonja R. Leszek, *BS, Indiana University of Pennsylvania, 2008*  
\*Jason Andrew Liebel, *BS, Pennsylvania State University, 2008*  
Andrew Charles Pursell, *BA, Pennsylvania State University, 2011*  
Gregory John Rudolph Roberts, *BA, Edinboro University of Pennsylvania, 2009*  
James Vincent Santo, *AA, Edinboro University of Pennsylvania, 1995; BA, Edinboro University of Pennsylvania, 1997*  
\*Caroline A. Sauers, *BA, Bryn Mawr College, 2008*  
\*Kathryn Marie Skelly\*\*, *BS, John Carroll University, 2011*  
Brent Jason Swain, *BSED, Edinboro University of Pennsylvania, 2009*  
\*Elizabeth C. Troxell, *BSED, Kutztown University of Pennsylvania, 2007*  
Travis Michael Turkalj, *BS, Pennsylvania State University, 2010*  
Megan S. Warner, *BSED, Clarion University of Pennsylvania, 2010*  
\*Valerie Hammond Watrous, *BA, Pennsylvania State University, 2002*  
Emily R. Wherry, *BA, Westminster College, 2008*  
Danielle Maria Woods\*\*, *BA, Indiana University of Pennsylvania, 1999*

## **Reading**

Dr. Kristin Webber, *Program Head*

- \*Ashley Lynne Abels\*\*, *BSED, Indiana University of Pennsylvania, 2006*  
\*Maria Juliet Adda\*\*, *BA, Seton Hill College, 2008*  
\*Allison N. Anderson\*\*, *BA, Pennsylvania State University, 2007*  
\*Dessilyn Ardis Arnold, *BSED, University of Phoenix, 2011*

\*Catherine Ellen Bartczak\*\*, BSED, Pennsylvania State University, 2009  
 Eileen Beck, BS, Lebanon Valley College, 2010  
 Kelly Jo Beers\*\*, BSED, Edinboro University of Pennsylvania, 2008  
 \*Anitre Lashell Bell, BA, Point Park University, 2008  
 \*Jessica Nicole Bennett\*\*, BA, Edinboro University of Pennsylvania, 2010  
 \*Jessica L. Bills\*\*, BA, Edinboro University of Pennsylvania, 2003  
 \*Tiffany Anne Brooks\*\*, BSED, Edinboro University of Pennsylvania, 2010  
 \*Jennifer Breanne Byers\*\*, BSED, Slippery Rock University of Pennsylvania, 2008  
 \*Christa L. Craig\*\*, BSED, Shippensburg University of Pennsylvania, 1996  
 \*Kate E. Gilson\*\*, BA, Mercyhurst University, 2011  
 Melissa Ann Gregory\*\*, BS, University of Pittsburgh, 2011  
 Lisa A. Hackenberg\*\*, BSED, Pennsylvania State University, 2008  
 \*Alyssa J.W. Hacker, BSED, Slippery Rock University of Pennsylvania, 2008  
 \*Katie Lynn Hain, BSED, Edinboro University of Pennsylvania, 2008  
 \*Jaclyn M. Henahan\*\*, BSED, Lock Haven University of Pennsylvania, 2009  
 Tiffany Rae Hill\*\*, BSED, Edinboro University of Pennsylvania, 2007  
 \*Lacey Jo Hogue, BSED, Edinboro University of Pennsylvania, 2008  
 \*Sarah Loraine Jemetz\*\*, BSED, Edinboro University of Pennsylvania, 2011  
 Kaitlin Michelle Joaquim, BSED, Millersville University of Pennsylvania, 2008  
 \*Lindsey Margaret Kay\*\*, BSED, Kutztown University of Pennsylvania, 2007  
 Kimberly Ann Klemens\*\*, BSED, California University of Pennsylvania, 2011  
 Angela K. Krachkowski, BSED, Edinboro University of Pennsylvania, 2006  
 \*Sarah Krieger\*\*, BSED, Duquesne University, 2009  
 Amy Marie Kriner\*\*, BSED, Edinboro University of Pennsylvania, 2005  
 \*Rachel Patricia Kuhn, BSED, Lock Haven University of Pennsylvania, 2007  
 \*Cristin Carol Lilley\*\*, BSED, Clarion University of Pennsylvania, 2000  
 Elizabeth Ann Long\*\*, BA, Pennsylvania State University, 2007  
 \*Andrea Kathryn Lund\*\*, BS, University of Pittsburgh, 2001  
 Nicole Irene Madison\*\*, BSED, Indiana University of Pennsylvania, 2011  
 \*Jessica Lynn Mason\*\*, BA, Moravian College, 2009  
 Lisa McDowell May\*\*, BA, Pennsylvania State University, 1990  
 \*Constance RaLynn McCrory\*\*, BSED, Pennsylvania State University, 2009  
 \*Christine Marie Merzbaker, BSED, Edinboro University of Pennsylvania, 2009  
 \*Joanna Newlin\*\*, BSED, Duquesne University, 2008  
 \*Carrie Beth O'Donnell\*\*, BSED, Slippery Rock University of Pennsylvania, 2007  
 Laura Marie Pillard, BSED, West Chester University of Pennsylvania, 2008  
 \*Cara Jill Pohlman\*\*, BSED, Clarion University of Pennsylvania, 2006  
 \*Noell Christine Preston\*\*, BSED, Mansfield University of Pennsylvania, 2009  
 Carly Ann Price, BSED, Pennsylvania State University, 2010  
 \*Nichole Alexis Prince, BSED, Lock Haven University of Pennsylvania, 2011  
 \*Amorette Dina Ross\*\*, AAS, Jamestown Community College, 2006; BSED, SUNY College at Fredonia, 2008  
 \*Meredith Anne Shindler, BS, York College Pennsylvania, 2009  
 \*Jacob Aaron Sirianno, BSED, SUNY College at Fredonia, 2011  
 \*Catherine S. Skubisz\*\*, BFA, Indiana University of Pennsylvania, 1989; BSED, Clarion University of Pennsylvania, 2005  
 \*Jennifer Marie Spisak\*\*, BS, Saint Vincent College, 2011  
 \*Rachel L. Stuck\*\*, BSED, Kent State University, 2009  
 Amy Elizabeth Swartele\*\*, BS, Pennsylvania State University, 2008  
 \*Lexie Leigh Tingley\*\*, BSED, Edinboro University of Pennsylvania, 2012

\*Nicole Joy Walter\*\*, BA, Bob Jones University, 2006; BS, University of Pittsburgh, 2010; MS, Bob Jones University, 2008  
 \*Jennifer Lynn Wert\*\*, BS, University of Scranton, 2007; MS, University of Scranton, 2008  
 Elizabeth Joyce Wright, BS, Indiana University of Pennsylvania, 2008  
 Ashley Marie Zimmerman\*\*, BS, East Stroudsburg University of Pennsylvania, 2010

### **Special Education**

Dr. Juanita Kasper, Program Head

Melissa Marie Abbott, BSED, Edinboro University of Pennsylvania, 2002  
 Scott M. Anderson, BSED, Edinboro University of Pennsylvania, 2004; MED, Edinboro University of Pennsylvania, 2010  
 \*Andrea Frances Appleby, BA, Gannon University, 2007; MED, Edinboro University of Pennsylvania, 2010  
 Jamie Lynn Bonaroti, BSED, Slippery Rock University of Pennsylvania, 2007  
 \*Kayleigh N. Cirka\*\*, BSED, Pennsylvania State University, 2008  
 Rebecca J. Clementi\*\*, BS, Clarion University of Pennsylvania, 2000  
 \*Kayla Marie Clopp, BSED, Edinboro University of Pennsylvania, 2009  
 \*Heather Lynn Conti, AS, Jamestown Community College, 2009; BSED, SUNY College at Fredonia, 2011  
 \*Jessica Lyn Cupka, BSED, Clarion University of Pennsylvania, 2010  
 \*Elizabeth Rose Dembrow\*\*, BSED, SUNY College at Fredonia, 2012  
 \*Millicent Madonna Fisher, BA, John Carroll University, 2009  
 \*Melissa A. Garrett, BS, Saint Francis University, 2008  
 \*Karen Marie Haines, BSED, Edinboro University of Pennsylvania, 2004  
 \*James Howard Hynes, BSED, Clarion University of Pennsylvania, 2008  
 \*Stefanie Marie Johnson, BS, Gannon University, 2009  
 \*Rachel M. Kohlmler, BSED, Pennsylvania State University, 2009  
 \*John Robert Leonard, BSED, Edinboro University of Pennsylvania, 2008  
 Angela Elizabeth Lorenz, BSED, Pennsylvania State University, 2009  
 Melanie B. Major, BSED, Kutztown University of Pennsylvania, 2004  
 \*Heidi Lynn Manos\*\*, BA, Point Park University, 2003  
 Kristin J. McDaniel, BSED, Robert Morris University, 2009  
 \*Brenda L. McDevitt\*\*, BS, University of Pittsburgh, 1988  
 \*Cecelia Elizabeth Midberry\*\*, BSED, California University of Pennsylvania, 2009  
 Emily N. Mosbacher\*\*, BSED, Kent State University, 2010  
 Amber Nowakowski, BSED, Cleveland State University, 2010  
 \*Kelli R. Olesky, BM, Youngstown State University, 2005  
 Kara L. Opdyke, BS, Indiana University of Pennsylvania, 2003  
 \*Chad Michael Rugh, BSED, Edinboro University of Pennsylvania, 2009  
 Ryan Michael Schoenberger, BSED, Edinboro University of Pennsylvania, 2010  
 \*Christian Michael Sevinsky, BSED, Mansfield University of Pennsylvania, 2010  
 \*Abby Rebecca Swain, BSED, Indiana University of Pennsylvania, 2007  
 Alyssa M. Theodorou\*\*, BSED, Clarion University of Pennsylvania, 2010  
 Sara M. Wade, BSED, Clarion University of Pennsylvania, 2011  
 \*Krystal Nicole Wilds, BSED, Clarion University of Pennsylvania, 2010  
 Risa Alysse Wunch, BSED, Edinboro University of Pennsylvania, 2010

### **MASTER OF FINE ARTS**

#### **Fine Arts**

Mr. Terry McKelvey, Interim Program Head

Justus Andrew Cotterill, BFA, Cleveland Institute of Art, 1993

## MASTER OF SCIENCE

### Biology

Dr. Matthew Foradori and Dr. Nina Thumser, *Co-Program Heads*

\*Cameron John Ferranti, *BA, Edinboro University of Pennsylvania, 2011*

\*Sabrina Ann Klick\*\*, *BS, University of New England, 2011*

## MASTER OF SOCIAL WORK

Dr. Elaine Rinfrette, *Program Head*

\*Zufan Berhane, *BS, Georgia State University, 2012*

\*Monica Joy Black\*\*, *BA, Spring Arbor College, 2007*

\*Melinda Gayle Boonstra\*\*, *BA, Dordt College, 2012*

\*Leslie Ann Buzzinotti\*\*, *BS, Clarion University of Pennsylvania, 2007*

\*Erika Lea Carlson\*\*, *BA, Cedarville University, 2004*

\*Amy Loren Coe\*\*, *BA, Slippery Rock University of Pennsylvania, 2007*

\*Christina Marie Czarnecki-Smith, *BS, Edinboro University of Pennsylvania, 2012*

\*Pamela Rae Dailey, *BA, Indiana University of Pennsylvania, 1980*

\*Mardene Angelica Esparza, *BA, San Diego State University, 2011*

\*Melissa M. Facchiano, *BS, Edinboro University of Pennsylvania, 2005*

\*April Ann Furman, *BS, Mount Aloysius College, 2006*

\*Megan A. Gill, *BS, Slippery Rock University of Pennsylvania, 2007*

\*Beth Ann Green, *BS, Columbia College, 2010*

\*Jaime Caye Gribben-Mahoney, *BA, Slippery Rock University of Pennsylvania, 2008*

\*Elliot Z. Halberstam, *BA, Touro College, 2002; MS, Goldsmiths, University of London, 2008*

\*Barbara Cathey Hannah, *BS, Longwood College, 1985*

\*Angela Rachelle Harris, *BA, University of Pittsburgh, 2005*

\*Bridgette Dee Herren, *AA, Sinclair Community College, 2010; BA, Wright State University, 2012*

\*Deborah C. Hewitt, *BA, Mansfield University of Pennsylvania, 2011*

\*Edosa Faith Igunbor, *BS, Georgia State University, 2012*

\*Megan Rose Johnson\*\*, *BA, Edinboro University of Pennsylvania, 2010*

\*Christopher Michael Johnston\*\*, *BS, Liberty University, 2009*

\*Kristin Marie Lamancusa, *BA, Millersville University of Pennsylvania, 2006*

Katie Ann Lang, *BS, Slippery Rock University of Pennsylvania, 2008*

\*Susan Blair Lawhorne, *BS, James Madison University, 2003*

\*Bethany Sarah Lindemuth\*\*, *BA, Clarion University of Pennsylvania, 2004*

Matthew Thomas Lynn, *BA, Slippery Rock University of Pennsylvania, 2009*

\*Anne L. MacInnis\*\*, *BS, Suny Empire State College, 2011*

\*Kathryn Ann Magnusson, *AS, Ohio State University, 2009; BS, Ohio State University, 2011*

\*Julie Marie Mannarino, *BS, Edinboro University of Pennsylvania, 2010*

\*Lacey Maree Marks\*\*, *BS, Slippery Rock University of Pennsylvania, 2010*

\*Vanessa Martinez, *BS, Southern Adventist University, 2011*

\*Deborah Lynne Matheson, *BA, Cedarville University, 1997*

\*Amanda Sue McVicker, *BS, Indiana University of Pennsylvania, 2009*

\*Pamela Michelle Moore-Hardison, *AAS, Central Carolina Community College, 1994;*

*BS, Campbell University, 1996*

\*Antoinette T. Morris\*\*, *AAS, Haywood Community College, 2006; BS, Brescia College, 2012*

\*Deborah Ann Murphy\*\*, *BM, Ohio University, 1986*

\*Jaramie James Parrish, *BA, Mercyhurst University, 2010*

\*Jennifer L. Patrick, *BS, Slippery Rock University of Pennsylvania, 2009*

\*Michelle Marie Ragsdale, *BS, Clarion University of Pennsylvania, 2004*

\*Leann Renee Reitz\*\*, *BS, Clarion University of Pennsylvania, 2006; BSED, Clarion University of Pennsylvania, 2008*

\*Kelly A. Roberts\*\*, *BA, Mercyhurst University, 2000*

\*Allisyn Danielle Carter Rose\*\*, *BA, West Chester University of Pennsylvania, 2008*

\*Kelly Nicole Sambroak, *BS, California University of Pennsylvania, 2010*

\*Kellie Michelle Sheets\*\*, *BS, Ball State University, 2012*

\*Jessica Vance Taylor, *BS, Georgia State University, 2008*

\*Theresa Lynn Taylor, *BS, Slippery Rock University of Pennsylvania, 2009*

\*Ronallynn Tebay\*\*, *BS, Edinboro University of Pennsylvania, 2002*

\*Amber Leigh Thomas, *BS, Lock Haven University of Pennsylvania, 2011*

\*Crescencio Torres, *BA, Goshen College, 2008*

\*Catherine Renee Trenn, *BS, Youngstown State University, 2008*

\*Asta N. Trinh\*\*, *BA, Mercyhurst University, 2007*

\*Katie Marie Tyger\*\*, *BA, Edinboro University of Pennsylvania, 2003*

\*Nicola Rene Visaggio, *BA, Temple University, 2010*

\*Sarah Lane Wagner\*\*, *BA, Edinboro University of Pennsylvania, 2009*

\*Amber Nickole Werner\*\*, *BS, Slippery Rock University of Pennsylvania, 2011*

\*Stephanie D. White, *BSED, Clarion University of Pennsylvania, 2010*

\*Valerie Sommer Williams, *BS, James Madison University, 2003*

\*Heather Moss Williamson\*\*, *BS, Brescia College, 2011*

Laura Anne Wulff, *BA, Wartburg College, 2004*

\*Julie Odette Young\*\*, *BS, Metropolitan State College of Denver, 1981*

\* = Students who completed degree requirements during Summer 2013

\*\* = Students with a Quality Point Average of 3.95 or above

## SPECIAL ANNOUNCEMENTS

Presentation of diplomas takes time and yet has special significance for each individual and family. Members of the audience are asked to remain in their seats until the end of the ceremony so that they do not disrupt the program or interfere with the special moments of others. Commencement is our most important occasion, and we ask you to respect its significance to the University community and to those who are being honored.

Professional photographers have been employed to photograph each graduate receiving a diploma. To avoid congestion and to maintain decorum in the ceremony, we ask that family members refrain from approaching the platform to take pictures.

Out of respect for graduates and other participants, cell phones should not be used during the ceremony.

Thank you for your cooperation. We hope that you will enjoy the ceremony and celebrate the achievements of our students.

The Campus Bookstore, located on the lower level of the Frank G. Pogue Student Center, will be open today from 9 a.m. to 5 p.m.

The Commencement ceremony will be filmed and streamed via the Internet at [www.edinboro.tv](http://www.edinboro.tv). Commencement DVDs can be purchased from Edinboro University Television following the ceremony or online at [www.eupdvd.com](http://www.eupdvd.com).

## EDINBORO UNIVERSITY ALMA MATER

# OFFICIALS

## **Pennsylvania State System of Higher Education**

Mr. Frank T. Brogan, *Chancellor*

## **Board of Governors – Pennsylvania State System of Higher Education**

Mr. Guido M. Pichini, *Chair*

Ms. Laura E. Ellsworth, *Vice Chair*

Mr. Ronald G. Henry, *Vice Chair*

Sen. Richard Alloway II

Rep. Matthew E. Baker

Ms. Jennifer G. Branstetter, *designee for Governor Corbett*

Ms. Marie Conley

Gov. Thomas W. Corbett

Ms. Sara Dickson

Dr. Carolyn C. Dumaresq, *Acting Secretary of Education*

Mr. Christopher H. Franklin

Rep. Michael K. Hanna

Mr. Jonathan B. Mack

Mr. David M. Maser

Mr. Joseph F. McGinn

Mr. Robert S. Taylor

Mr. Aaron A. Walton

Sen. John T. Yudichak

## **Edinboro University Council of Trustees**

Mr. John E. Horan, *Chair*

Mr. Dennis R. Frampton, *Vice Chair*

Mr. John A. Pulice, *Secretary*

Ms. Barbara C. Chaffee

Dr. Raymond L. Dombrowski

Mr. Daniel E. Higham

Mrs. Virginia L. McGarvey

Ms. Kathy L. Pape, J.D.

Mr. Harold C. Shields

Mr. Ronald A. Steele

Mr. Shaquan A. Walker

Mr. Frank T. Brogan, *Chancellor (ex officio)*

## **Commencement Committee**

Dr. Michael Hannan

*Interim Provost and Vice President for Academic Affairs*

Ms. Kari Althof

*Assistant Director of the University Center*

Ms. Beth Fuhrer

*Associate Registrar*

Dr. Gary Grant

*Chair, Music Department*

Mr. Jeffrey Hileman

*Director for University Communications*

Ms. Judy Kubeja

*Senior Executive Associate to the Provost*

Dr. Erinn Lake

*Assistant Dean of the Graduate School and  
Interim Assistant Dean of the School of Education*

Mr. Randall McCaslin

*Manager, Learning Technology Services*

Ms. Judy Miller

*Manager, Office and General Services*

Ms. Coleen Panko

*Coordinator of Special Events*

Mr. Clark Peters

*Chief of University Police*

Mr. Timothy Pilewski

*Registrar*

Ms. Brenda Tucci

*Alumni Relations*

Dr. James Wertz

*Department of Communication and Media Studies*

# EDINBORO UNIVERSITY

One of the 14 universities in Pennsylvania's State System of Higher Education, Edinboro University of Pennsylvania is an equal opportunity education institution and employer and will not discriminate on the basis of race, color, national origin, sex, sexual orientation and disability in its activities, programs or employment practices as required by Title VI, Title VII, Title IX, Section 504, ADEA and the ADA.

[edinboro.edu](http://edinboro.edu)