

# EDINBORO UNIVERSITY

## *COMMENCEMENT*

*May 8, 2010*



# COMMENCEMENT CEREMONY

---

<b>Convocation</b>	<b>Terry L. Smith, Ph.D.</b> <i>Dean of Liberal Arts and Acting Dean of Science, Management and Technology</i>
<b>Prelude</b>	<b>Symphonic Wind Ensemble</b> Gary S. Grant, Ph.D., <i>Conductor</i>
<b>Pomp and Circumstance</b> <i>Edward Elgar</i>	<b>ACADEMIC PROCESSIONAL</b> Symphonic Wind Ensemble
<b>Star-Spangled Banner</b> <i>Francis Scott Key</i>	<b>Susan Scott, Tyler James and Leah Miller</b> Symphonic Wind Ensemble
<b>Message from the President</b>	<b>Jeremy D. Brown, Ph.D.</b> <i>President</i>
<b>A Red, Red Rose</b> <i>James Mulholland</i>	<b>University Singers</b> Peter van den Honert, D.M.A., <i>Conductor</i>
<b>I Love That Old Barbershop Style</b> <i>Einar Pederson</i> Arr. Val Hicks	<b>Kilts of Destiny</b> Seth Howell - <i>Tenor I</i> , Will Steadman - <i>Tenor II</i> , Aaron Smith - <i>Baritone</i> , Brendan Daugherty - <i>Bass</i>
<b>Trustee Greetings</b>	<b>Joshua P. Bow</b> <i>Edinboro University Council of Trustees</i>
<b>Student Address</b>	<b>Stephanie A. Winters</b> <i>Bachelor of Arts, Sociology</i>
<b>Alumni Greetings</b>	<b>David Irlbacher</b> <i>President, Alumni Association Board of Directors</i>
<b>Syed R. Ali-Zaidi Award for Academic Excellence</b>	<b>Jeremy D. Brown</b>
<b>Presentation of Candidates</b>	<b>Terry L. Smith</b> <b>R. Scott Baldwin, Ph.D.</b> , <i>Dean of Graduate Studies and Research</i> <b>James W. Bolton, Ph.D.</b> , <i>Interim Dean of Education</i>
<b>Conferring of Degrees</b>	<b>Jeremy D. Brown</b>
<b>Alma Mater</b>	<b>Susan Scott, Tyler James and Leah Miller</b> Symphonic Wind Ensemble
<b>Fanfare and Recessional</b> <i>Edward Elgar</i>	<b>RECESSIONAL</b> Symphonic Wind Ensemble

---

The audience is asked to stand during the Processional and Recessional and to join in the singing of the National Anthem and the Alma Mater.

## COLORS DISTINCTIVE OF THE DISCIPLINES AND PROFESSIONS

Apricot .....	Nursing
Dark Blue .....	Philosophy
Light Blue .....	Education
Peacock Blue .....	Public Administration
Brown .....	Fine Arts
Citron .....	Social Work
Copper .....	Economics
Crimson .....	Journalism
Drab .....	Business
Gray .....	Veterinary Science
Silver Gray .....	Oratory
Green .....	Medicine
Olive Green .....	Pharmacy
Sage Green .....	Physical Education
Lemon .....	Library Science
Lilac .....	Dentistry
Maize .....	Agriculture
Orange .....	Engineering
Pink .....	Music
Salmon Pink .....	Public Health
Purple .....	Law
Russet .....	Forestry
Scarlet .....	Theology
White .....	Arts, Letters and Humanities
Golden Yellow .....	Science

## HONORS DESIGNATIONS

Gold Stoles .....	Summa Cum Laude
White Stoles .....	Magna Cum Laude
Red Stoles .....	Cum Laude
Gold Cords .....	Dr. Robert C. Weber Honors Program Graduate
Red Cords .....	Departmental Honor Graduate

## THE CEREMONIAL MACE

The ceremonial mace, a symbol of presidential authority, is carried at the head of the academic procession by the Grand Marshal, Dr. Thomas White. A gift of the Alumni Association, the mace was designed and executed by Professor Henry Katzwinkel and Dr. Seymour Blinderman, former chairman of the Art Department. It was first used at the inauguration of Edinboro State College President Chester T. Mc Nerney, in 1967.

The mace, twenty-seven inches in length, is topped by a sterling silver sphere studded with circular cabochon rubies, secured by bezels. The collar of the mace is inlaid with ebony, alternated with silver relief fleur-de-lis design elements. The cultured pearls mounted in cups encircle the bottom of the collar symbolizing the thirteen state colleges of Pennsylvania. The shaft of the mace is composed of Brazilian rosewood sections, separated by sterling silver rings. The mace is terminated by a cast sterling silver finial; the five cultured pearls represent the existing curricula. The rib-like cone form is terminated by a small silver sphere symbolizing the world.

The metal working processes incorporated in the ceremonial mace include turning, forging, inlaying, stone setting, and lost wax centrifugal casting.

## THE PRESIDENTIAL MEDALLION

The first presidential medallion was presented to former President Foster F. Diebold during the May, 1981 Commencement ceremonies. Designed and executed by Professor Henry Katzwinkel, the sterling silver medallion consists of a three and one-half inch pectoral pendant featuring on its face the figure of a Gordon Highlander with pipes. To the right of the piper is the Cross of St. Andrew. To the left is the Cross of England. Flanking the figure is the date 1857, the opening year of the University, and garland thistles. In the background are the hills of Scotland, and beneath the piper is an open book, a symbol of knowledge. On the reverse side is the sunken crest of the Commonwealth of Pennsylvania.

The pendant descends from a shield containing a triple-towered castle. The collar of the medallion is comprised of a series of two-inch

shields, alternately bearing three different designs: the meigle, an interlacing knotwork peculiar to the Pictish school of Celtic art; the Tudor rose design; and "ESC" in interlocking letters on a background of tabby weaving. Connecting each of the collar shields is a Cross of St. George, representing the union of Scotland and England. The entire medallion was fabricated and cast in thecire perdue (lost wax) process.

Surrounding the silver medallion is a gold crafted circle which reads "Edinboro University of Pennsylvania." Professor Katzwinkel, now retired, added this piece to the medallion especially for the Inauguration of President Frank G. Pogue in 1997, and it is now a permanent fixture to the medallion representing the school's current status as a University.

## ACADEMIC VESTMENTS

The gown, the cap, and the hood, representing the major components of the academic dress, are a ceremonial inheritance from the medieval universities of the eleventh and twelfth centuries, where dress was the outward sign of privilege and responsibility. The academic dress worn by those participating in today's academic processional symbolizes the level of their academic attainment and the institution they attended.

### GOWN

Although the gown is more frequently black, certain universities have authorized the use of colored gowns. The bachelor's and master's gowns are fashioned from black serge. The yoke for the bachelor's gown is designed to be worn closed and features long, flowing and pointed sleeves. The master's gown is designed to be worn open or closed. Its sleeves are very long with square ends, and the front part has an arc cut away. The arms protrude through a slit at the elbow. The gown for the doctor's degree is made of wool, serge, or silk with an open front faced with wide velvet panels. The sleeves are loose and bell-shaped with three

bars of velvet in black or the color of the discipline in which the doctorate was obtained.

### HOOD

The most outstanding feature of the academic dress is the hood. It is usually worn only for the master's and the doctor's degrees. The doctor's hood is longer than the master's hood and has distinguished panels. The college or the university granting the degree is indicated by the color of the hood lining. The velvet trim of the hood indicates the field in which the degree was granted.

### CAP

The standard cap is the mortarboard, usually the color of the gown. The tassel is black for the baccalaureate and master's degree and is worn over the left front quarter of the cap. The tassel for the doctor's mortarboard is of gold thread. Undergraduates wear the tassel on the right side of the cap until the moment the degree is conferred by the president.

## PRESIDENT JEREMY D. BROWN

Dr. Jeremy D. Brown became the 16th president of Edinboro University on July 1, 2007. Since his inauguration, he has established new pathways to academic excellence while leading the university in continued physical growth of the Edinboro campus. Dr. Brown has also traveled abroad to China, Korea, Panama, Poland, Russia and Taiwan to renew or establish new articulation and collaboration agreements with higher education institutions. In the coming months and years, he will continue to take Edinboro to the world and bring the world to Edinboro.

Since Dr. Brown assumed Edinboro's presidency, undergraduate and graduate enrollment has increased significantly along with the university's distance and online learning offerings. Under his leadership, the university is currently in the midst of a five-year construction window during which some \$200 million is being spent on physical campus improvements in the areas of academics, sports and recreation and student housing.

A renewed "Fighting Scots" school spirit accompanies the Brown presidency, which emphasizes Edinboro's Scottish heritage with events such as Tartan Day, the Purple Thistle Award to recognize outstanding faculty and staff, and a fresh marketing campaign directed at audiences in the traditional recruiting area as well as beyond the boundaries of northwestern Pennsylvania.

In athletics and recreation, Dr. Brown added another varsity sport, women's lacrosse, to Edinboro's lineup, and dedicated the new Mike S. Zafirovski Sports and Recreation Center, the region's largest freestanding domed facility. Men's and women's tennis, once one of the top programs in the Pennsylvania State Athletic Conference, will be reinstated beginning in 2010-11.

Dr. Brown came to Edinboro from SUNY Canton where he served as provost and vice president for academic affairs since 2003. As the 2,600-student university's chief academic officer, he steered campus-wide strategic planning, oversaw vigorous growth in distance learning opportunities and cultivated many international collaborations.

A native of Manchester, England, he earned both a Bachelor of Science and a Ph.D. in physics from the University of Birmingham, England. His doctoral work in experimental nuclear physics was conducted at the University of Birmingham. Immediately following the completion of his Ph.D.

requirements, Dr. Brown spent two years at Indiana University doing nuclear physics research.

Following his stint at Indiana, Dr. Brown accepted a faculty position in the Physics Department of Princeton University, where in addition to continuing his research, he taught undergraduate and graduate-level physics courses. Transitioning into academic administration, Dr. Brown was named associate dean of the Graduate School at Yale University. Later, he returned to Princeton as associate dean of the faculty. In 2000, Dr. Brown was named rector of Florida State University-Panama, serving as the chief executive officer of a small U.S. university operating in Latin America.

During his career, Dr. Brown published many scholarly articles and has been an invited speaker at international conferences, research institutions and universities. He served as a visiting scientist at the University of Stellenbosch, the University of Manitoba, the Department of Nuclear Physics at Oxford University and the National Accelerator Centre in Cape Town.

The President's community service includes membership on Board of Corporators of the Hamot Health Foundation, the Board of Trustees for the Saint Vincent Health Center and System, and the Erie Philharmonic Orchestra's Board of Directors and chairmanship of the Board's education committee.

Dr. Brown and his wife, Rebeca, are the proud parents of Andrew Jeremy Brown. When not traveling for the university or engaged in myriad presidential duties, Dr. Brown likes to play squash. Weather permitting, Dr. Brown also enjoys sailing or skiing, and particularly takes delight in spending time with his sons Lucas, Gabriel, and Andrew, or visiting his family in England and Panama.

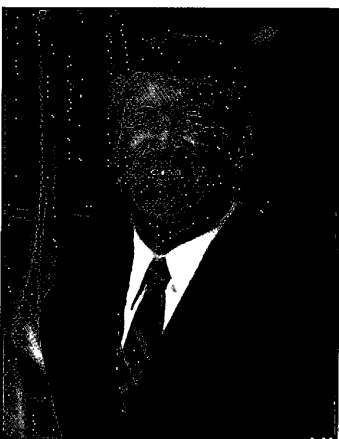

Having taken film courses while on sabbatical at Oxford University, Dr. Brown thoroughly enjoys unwinding by watching movies. He is also an avid fan of England's Manchester United soccer team.

## GRAND MARSHAL

Leading the academic procession and representing his faculty colleagues by carrying the ceremonial mace at today's Commencement is Dr. Thomas White of Edinboro University's Nursing Department.

As an Assistant Professor of Nursing and President of the University Senate, Dr. White's distinction as Mace Bearer for the Spring Commencement is symbolic of the central role which faculty play in the academic and personal development of Edinboro's students.

Dr. White, a native of nearby Venango and graduate of Cambridge Springs High School, began his post-secondary academic career in New Castle, Pennsylvania, where he earned a diploma in Professional Nursing from the Jameson Memorial Hospital School of Nursing. From there, it was off to Edinboro University and a Bachelor of Science degree in nursing in 1994, followed by a Master of Science degree in nursing in 1999.

By 2000, he had earned an additional 10 post-masters credits from Edinboro, and in 2006 he was awarded the Doctor of Education in Administrative and Leadership Studies degree from Indiana University of Pennsylvania.

His professional certifications are many and include Basic Life Support, Advanced Cardiac Life Support, Certified Emergency Nursing, Basic Life Support Instructor and National Board-Certified Family Nurse Practitioner.

Dr. White has made many professional presentations at the state and national levels, and his licensure by the Commonwealth of Pennsylvania and by the Drug Enforcement Agency includes Registered Nurse and Family Nurse Practitioner.

He began teaching at Edinboro University in 1995. His current assistant professorship responsibilities include providing clinical instruction for sophomore, junior, senior and graduate (nurse practitioner) students; classroom instruction in the area of medical/surgical nursing, pediatrics, pharmacology, and community health for undergraduate nursing students; and classroom instruction in assessment and diagnosis for graduate family nurse practitioner students.

Dr. White is also employed at Saint Vincent Health Center's Emergency Department where his responsibilities include providing direct care for a wide variety of critical and non-critical patients, and serving as a charge nurse and trauma nurse leader.

His educational philosophy demonstrates a visceral understanding of the importance of providing complete health care education to students enrolled in one of Edinboro's most sought-after programs. In fact, that philosophy engenders a belief he conveys to students that education has no culmination. "Education is a lifelong journey," he tells his students. "My education truly began when I graduated from college!"

An avid traveler, Dr. White is particularly fond of his trips to Italy and to Hawaii.

Dr. White's background as an undergraduate and graduate student at Edinboro served to enhance and highlight a professional career here that has benefited his students and his colleagues. Like many in his field, he is respected University-wide as well as in the local health care delivery system in the region beyond Edinboro.

Re-elected this year as President of the University Senate, one of Dr. White's tasks is to bring all segments of the Edinboro community together to participate in dealing with challenges facing higher education in general and at Edinboro University in particular.

Dr. White typifies the dedication and commitment of Edinboro University's faculty to



educational excellence and service to students. That's why his selection as our Commencement Grand Marshal honors not only Dr. White, but also Edinboro's entire faculty.

## HONORARY DOCTORATE



Edinboro Alumnus Patrick J. Santelli has been selected to receive the degree, Doctor of Public Service (*Doctor Beneficiorum Publicorum, Honoris Causa*), at today's Commencement ceremony.

Mr. Santelli is being honored by President Jeremy D. Brown and the Edinboro University Council of Trustees for his leadership in business, his positive and lasting impact on individuals and institutions, for his commitment to education, for his dedication to the ideals of diversity in the workplace, for his enthusiastic and generous support of his Alma Mater, and "for reminding us by your own example that those to whom much has been given can make a difference in the world by being givers themselves."

A 1962 Edinboro graduate with a Bachelor of Science in Secondary Social Studies, he earned his Master's degree at the University of Pittsburgh in 1963. He taught at various high schools in Pittsburgh and New Jersey before joining Pfizer, Inc., in 1966.

Mr. Santelli enjoyed a distinguished career in sales and senior sales management at Pfizer's San Francisco and Pittsburgh offices. He was named "Salesperson of the Year" for the Great Lakes Region after his first year with the company, and was a charter member of the senior management team. In 1982, his district was the first in Pfizer's history to record \$10 million in sales. Mr. Santelli earned the company's All-Star award 16 times and the prestigious Pacesetter Award five times. In 1999, during his last year with Pfizer, his district was one of the first to break the \$100 million mark. Mr. Santelli retired in January 2000 after 34 years with Pfizer.

For the next eight years, he was a member of the Ambassador Team representing Pfizer at national conventions, as well as those in Paris and Madrid, and also a consultant for management and representatives' teams.

With his lifelong passion for education and reaching out to the less fortunate, Mr. Santelli dedicated much of his professional energy to the ideals of diversity in the workplace. Striving for equal opportunity and access for all persons, he was appointed to Pfizer's Diversity Committee to implement a program for 90,000 Pfizer employees. His endeavors also led to the creation of the Patrick J. Santelli Diversity Scholarship, which helps alleviate social, cultural and economic barriers to educational and vocational opportunities. His scholarship promotes educational access for, among others, racial and ethnic minorities, single parents and female heads-of-household with children, older adults, displaced workers, and those with learning or physical disabilities.

Since 2002, Mr. Santelli has served with distinction on the Edinboro University Alumni Association's Board of Directors and its nominating and executive committees. He served on the Cabinet for the university's capital campaign in 2001, and was active in the Academy Hall and Normal Hall clock restoration projects. In 2005, he was part of the Business and Economics Department Speaker Series, and in 2009 was nominated for a Distinguished Alumni Award in Business and Industry.

Having served on the Boards of the American Heart Association of Western Pennsylvania and the American Diabetes Association, Mr. Santelli is an active supporter of the Christian Foundation for Children and Aging, Meals on Wheels, the National Italian-American Foundation, and the Sons of Italy. Each year he sponsors an Eagle Scout as well as the education of a child in India.

Mr. Santelli and his wife, Patricia, have been married for more than 45 years. They are the parents of two: Julie Lynn Santelli, M.D., a radiation oncologist in Stuart, Florida, and Michael Stuart Santelli, president of Labat-Anderson, a professional services firm providing litigation and information systems support to government agencies in McLean, Virginia.

## UNIVERSITY FACULTY MARSHALS

- Dr. Max Azicri*, Political Science and Criminal Justice Department  
*Ms. Rosemarie Blair*, English and Theatre Arts Department  
*Dr. Dennis Buckwalter*, Elementary, Middle and Secondary Education Department  
*Ms. Diane Crandall*, Art Department  
*Dr. Kristine Denton*, Music Department  
*Dr. James Dunn*, Business and Economics Department  
*Ms. Amanda Frantz-Mamani*, Foreign Languages Department  
*Dr. Denise Gaines*, Professional Studies Department  
*Dr. Melissa Gibson Hancox*, Communication and Media Studies Department  
*Dr. Karim Hossain*, Physics and Technology Department  
*Dr. Naod Kebede*, Chemistry Department  
*Dr. Peter Lindeman*, Biology and Health Services Department  
*Mr. Paul Lisowski*, Organizational Studies Department  
*Dr. Peter McLaughlin*, Psychology Department  
*Dr. Mary Jo Melvin*, Early Childhood and Special Education Department  
*Dr. Kerry Moyer*, Geosciences Department  
*Ms. Patricia Nosel*, Nursing Department  
*Dr. Anne Quinn*, Mathematics and Computer Science Department  
*Mr. George Roberts*, Health and Physical Education Department  
*Dr. Karen Seubert*, Philosophy Department  
*Dr. Roy Shinn*, Speech, Language and Hearing Department  
*Dr. Margaret Smith*, Social Work Department  
*Mr. John Widner*, Baron-Forness Library  
*Dr. Lee Williams*, Sociology Department  
*Dr. Mary Wolf*, Academic Support and Student Affairs Department  
*Dr. Renata Wolyneec*, History and Anthropology Department

## HONORARY DOCTORATE RECIPIENTS

<i>Charles R. Webber</i> , May 1981	<i>Fred Rogers</i> , May 1998
<i>Louis J. Tullio</i> , May 1983	<i>Donald DiPlacido</i> , December 1998
<i>Milton Eisenhower</i> , May 1985	<i>Dr. Yvonne Thornton</i> , May 1999
<i>Dr. Gertrude Barber</i> , May 1988	<i>Dr. James E. Barker</i> , December 1999
<i>Mary Porreco</i> , May 1988	<i>F. Eugene Dixon, Jr.</i> , September 2000
<i>Sr. M. Lawrence Antoun, SSJ</i> , May 1989	<i>Sir George A.O. Alleyne, M.D.</i> , December 2000
<i>Joseph DiMaggio Jr.</i> , May 1989	<i>Dr. John Hope Franklin</i> , December 2000
<i>G. Andrew Fleming</i> , May 1990	<i>The Honorable Joyce A. Savocchio</i> , December 2001
<i>Walter Hendl</i> , May 1990	<i>Donald M. Alstadt</i> , May 2002
<i>I. King Jordan</i> , May 1991	<i>K. Leroy Irois</i> , May 2002
<i>Chuck Jones</i> , December 1991	<i>Mike S. Zafirovski</i> , December 2002
<i>Raymond Shafer</i> , May 1992	<i>David N. Matthews</i> , December 2003
<i>Charles Kennedy</i> , May 1992	<i>William E. Strickland Jr.</i> , May 2004
<i>Mary Beth Kennedy</i> , May 1992	<i>Dr. David William Steadman</i> , December 2004
<i>Richard Nygaard</i> , May 1993	<i>Cheryl G. Vicary</i> , December 2005
<i>Na'im Akbar</i> , December 1993	<i>Thomas C. Vicary</i> , December 2005
<i>Mahmoud Haroon</i> , December 1994	<i>Edward G. Rendell</i> , May 2006
<i>Eiji Oue</i> , May 1995	<i>Sharon Stone</i> , March 2007
<i>Louis Porreco</i> , December 1995	<i>Dorothy Dexter Pogue</i> , May 2007
<i>Thomas Hagen</i> , May 1996	<i>Dr. Frank G. Pogue</i> , May 2007
<i>Paul O'Neill</i> , December 1997	<i>Michael J. Redlawsk</i> , May 2008
<i>Michael Zahorchak</i> , December 1997	<i>Patrick J. Santelli</i> , May 2010

## EDUCATOR, ADVISOR, SCHOLAR & STAFF MEMBER OF THE YEAR

**Dr. KATHLEEN BENSON**, of the Elementary, Middle and Secondary Education Department, is the 2010 Educator of the Year. This award is presented annually to a faculty member(s) who demonstrates excellence in teaching.

In his nomination, Dr. Charles Cross of the Education Department writes "Dr. Benson exemplifies the role of the effective, committed, hard-working educator. She is tireless when it comes to scholarly growth and is constantly expanding her content knowledge and expertise through constant reading and research."

Dr. Jo Ann Holtz, of the Education Department, writes, "Dr. Benson is by far the most dedicated educator I have ever met. She



knuckles down to get the job done; analyzes situations carefully; teaches with enthusiasm; handles obstacles effectively; leads by example; engages in grant writing; endorses best practice in education; nurtures pre-service teachers; broadens her knowledge; empowers her students; negotiates by compromising; serves her community in a variety of ways; overextends herself to serve the department and the university; never gives up even when things aren't easy to accomplish."

**Dr. GEORGE RICHARDS**, from the Political Science and Criminal Justice Department, also received the 2010 Educator of the Year. Dr. Richards is very passionate about his work and it shows in his classroom. "He is someone who is proud to teach and enrich the minds of those who sit before him," writes Joshua Black, one of seven current and former students who nominated Dr. Richards.

Dr. Richards has a very unique way of meeting a student on their level in order to bring out the best in them. He not only fosters, but maintains a high level of intrinsic motivation in his students. "He is a man of his word, honor, mutual respect, dignity and intelligence," said

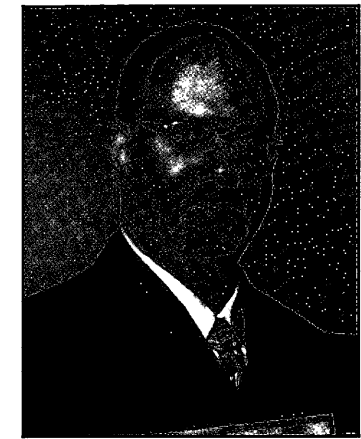

student La Rene Sanders. He goes above and beyond what is expected, and he treats everyone equally.

He is a dedicated, informed, passionate instructor that is a benefit to Edinboro University and the students he

teaches. "Because of Dr. Richards, I can honestly say that he made a positive impact on my life," said Black. "If there were more professors like him, there would be more students willing to learn, participate in class and leave the university with much more than an education."

**Dr. LISA UNICO**, of the Chemistry Department, is the 2010 Advisor of the Year. This award is presented each year to an Edinboro faculty member who stands out as an excellent academic counselor and who enables students to achieve their academic, personal and professional goals.

"Dr. Unico is a phenomenal teacher who inspired me to challenge myself," states an Edinboro alumnus, Jeremy Jonas. "Although she was not my appointed advisor, she took it upon herself to tirelessly provide me with guidance and advice in academics and life."

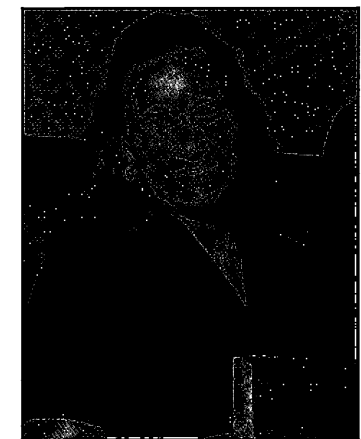

Now a graduate student at the University of Arizona, Jonas states "Dr. Unico, to this day, inquires about my life and continues to offer thoughtful and honest advice. The impact she has had on my life, as well as many of my cohorts, has been and continues to be profound and, most importantly, positive."

First-year medical student at West Virginia University School of Medicine, Edinboro alumnus William Dillen, said he does not believe he would be in medical school today if Dr. Unico had not pushed and encouraged him when he was at Edinboro. "Nominating her for this award is the least I can do to show my gratitude for all she has done for me," states Dillen.

**Dr. MARY PANICCIA CARDEN**, English and Theatre Arts Department, is Edinboro University's 2010 Scholar of the Year. The award was created as a means of recognizing the excellent practices and successes of the august members of our faculty. In so doing, our aim is not only to underscore the quality of the scholarship at Edinboro University, but also to encourage continued best practices among our faculty.

Dr. Carden has recently published *Sons and Daughters of Self-made Men: Improvising Gender, Place, Nation in American Literature*, a book of literary scholarship that promises to make a lasting and original contribution to the fields of both contemporary American Literature and contemporary American Culture Studies.

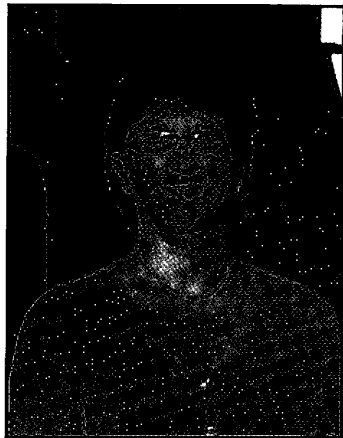

She has published numerous essay-length articles in major journals of literary scholarship, including four peer-reviewed articles since 2006. Three of Dr. Carden's articles have in the last four years been chosen for reprint as chapters in scholarly books whose shared publishers aim is to bring together the most important recent scholarship on their themes, authors and/or texts. She regularly contributes to literary encyclopedias and other reference works, and has presented at six nationally-recognized peer-reviewed scholarly conferences since 2005.

**Ms. LINDA LACNY**, Director of Grants and Sponsored Programs, is the 2010 Staff Member of the Year. The award is presented to an employee demonstrating uncommon commitment to students and to the achievement of our University-wide goals, objectives and priorities.

Nominator Dr. Jerra Jenrette states Ms. Lacny's superb writing skills, attention to the details of grant administration, and her commitment to the office have resulted in external awards that have risen from \$1.8 million in 2003 to \$4.8 million in 2009. Linda is a first rate colleague and a great asset to Edinboro University states Jenrette.



Ms. Lacny has helped to obtain funding which lead to acquisition of a 30-station, state-of-the-art computer training center at Edinboro University in 2004, complete renovation of the center in 2010, and the opportunity to train more than 500 serving law enforcement personnel in computer investigation and forensic skills. Nominator Dr. David Ferster credits the success of the computer training center to Linda and states that if it weren't for Linda's encouragement, assistance and guidance, the computer training center would not be on our campus.

Linda uses her gracious manner and skillful negotiating style to encourage grant applications. She receives a great deal of respect among the faculty and staff because of her expertise, her knowledge, her positive and caring attitude, and her desire to give quality service to our university.

## RETIREES

The faculty, administration and staff of Edinboro University of Pennsylvania would like to take this opportunity to recognize those faculty and staff who have recently retired.

*Dr. Pearl Bartelt, Academic Affairs*

*Dr. Mary Jo Campbell, Elementary Education*

*Mrs. Connie Eakin, Office for Students with Disabilities*

*Ms. Maryann Hull, Custodial*

*Mrs. Susan Ickes, Advising and Career Services*

*Mr. Steven Kemenyffy, Art*

*Ms. Sally Lanz, Biology and Health Services*

*Mr. Charles Marr, English and Theatre Arts*

*Mr. Thomas Owens, Sr., Custodial*

*Mr. Robert Patterson, Maintenance*

*Mrs. Kathleen Pernisek, Music*

*Mrs. Rebecca Pond, Library*

*Dr. Eric Randall, Science, Management and Technology*

*Ms. Lynne Reno, Art*

*Ms. Jann Sprague, Custodial*

*Dr. Allan Turner, Social Work*

# MASTER'S DEGREES

## SCHOOL OF GRADUATE STUDIES AND RESEARCH

R. Scott Baldwin, Ph.D., Dean

### MASTER OF ARTS

#### Art

Laura Dianne Berquist, BS, Pennsylvania State University, 1999

#### Clinical Psychology

Kathryn Frances Benz\*\*, BS, Slippery Rock University of Pennsylvania, 2007  
Rachel Arlene Cornelius, BS, Clarion University of Pennsylvania, 2006  
Jessica M. Crossman, BA, Messiah College, 2006  
Sana M. Haji, BA, Kuwait University, 2007  
Shanon Randall Harmon, BA, Elmira College, 2008  
Megan Marie Hoffman, BA, Pennsylvania State University, 2007  
Stephanie A. Lagner, BA, Mercyhurst College, 2008  
Jennifer Nicole LaRoche\*\*, BS, Pennsylvania State University, 2008  
Meghan Anne Lewis, BA, Ashford University, 2008  
William Roy Marsh, BA, Mercyhurst College, 2006  
Matthew D. Nagel, BA, Waynesburg University, 2007;  
BS, Waynesburg University, 2007  
Katie Leigh Prizzi\*\*, BS, Saint Vincent College, 2007  
Margaret Ann Scepura\*\*, BA, Edinboro University of Pennsylvania, 2007  
Kimberly K. Shell, BA, Pennsylvania State University, 2006  
Jodi-Kay Tusanne Todd, BA, Benedict College, 2008  
Ashley Elizabeth Valone, BS, Clarion University of Pennsylvania, 2008

#### Communication Studies

Melissa S. Bruno\*\*, BA, Edinboro University of Pennsylvania, 2006  
Adam James Campbell\*\*, BA, Edinboro University of Pennsylvania, 2008  
Ricardo Cruz, BS, Clarion University of Pennsylvania, 2004  
Harilyn B. Macosko, BA, Gardner-Webb University, 2008  
Damone Chaunce Morris, BA, Edinboro University of Pennsylvania, 2007  
Victoria Oyesiku\*\*, BA, Edinboro University of Pennsylvania, 2007;  
BS, Edinboro University of Pennsylvania, 2007  
Sara McCance Patton, BA, Pennsylvania State University, 2008  
Adiba Mahmuda Shahjahan, BA, Edinboro University of Pennsylvania, 2008  
Brian R. Shreve, BA, Edinboro University of Pennsylvania, 2008  
Cathy Lee Sosey\*\*, BFA, Kent State University, 2007

#### Counseling

Jonathan Emmett Williams, BS, Edinboro University of Pennsylvania, 2008  
Jaclyn Ann Zacherl, BS, Edinboro University of Pennsylvania, 2008  
Kevin J. Berceli\*\*, BA, Edinboro University of Pennsylvania, 2007  
Stefanie Marie Blass, BS, Indiana University of Pennsylvania, 2000  
Jenna Ann Bolton\*\*, BS, Pennsylvania State University, 2006  
Christian Elizabeth Buchleitner\*\*, BA, Gannon University, 2005  
Ryan R. Hepler, BA, Edinboro University of Pennsylvania, 2006  
Adrienne Marie Hermes\*\*, BA, Mercyhurst College, 2006  
Adam J. Johnson\*\*, BA, Edinboro University of Pennsylvania, 2007  
Coral Ann Kennedy\*\*, BA, Edinboro University of Pennsylvania, 2007  
Laura Elizabeth Kohl\*\*, BA, Gannon University, 2007  
Jennifer Ann Lane\*\*, BS, Pennsylvania State University, 2005  
Leah Christine Miller, BA, Edinboro University of Pennsylvania, 2007  
Justin Thomas Orndorff\*\*, BS, Slippery Rock University of Pennsylvania, 2006  
Amy Beth Punskey, BSHPE, Edinboro University of Pennsylvania, 2005  
Lauren Renee Spitulski\*\*, BS, Slippery Rock University of Pennsylvania, 2006  
Michael Francis Sroka, BA, Edinboro University of Pennsylvania, 2005

#### Social Sciences

Erin Lindsey Anderson\*\*, BS, Grove City College, 2003  
Brandon J. Fahey, BA, Edinboro University of Pennsylvania, 2008  
Jennifer Robin Gibbs, BA, Edinboro University of Pennsylvania, 2002  
Barbara L. Hossain, AAS, Edinboro University of Pennsylvania, 1990; BA, Edinboro University of Pennsylvania, 1993; MS, Clarion University of Pennsylvania, 2000  
William Orrie Howard, BA, Edinboro University of Pennsylvania, 2006  
Matthew Robert Talkish, BA, Mercyhurst College, 2006  
Robert Lee Thornton\*\*, BA, Edinboro University of Pennsylvania, 2008  
Nicholas Francis Whiteman, BA, Edinboro University of Pennsylvania, 2007

#### Speech Language Pathology

\* Holly M. Adams, BS, California University of Pennsylvania, 2008  
\* Allison Amanda Bush, BA, Edinboro University of Pennsylvania, 2008  
\* Marla B. Cox, BS, Clarion University of Pennsylvania, 1978  
\* Sameeksha Dixit, BS, Ali Yavar Jung Nat'l Institute, 2007  
\* Bethany A. Fritz, BA, West Chester University of Pennsylvania, 2008  
\* Ashley Nicole Hudson, BS, California University of Pennsylvania, 2007



- Laura Jade Hum, BA, Carleton University, 2004
- \* Natalie Marie Jackson, BA, Lock Haven University of Pennsylvania, 1997
- \* Lacy Kirkpatrick Karosic, BA, West Chester University of Pennsylvania, 2006
- \* Nicole Marie Kesselak, BS, Clarion University of Pennsylvania, 2008
- \* Amy Lynn LaFuria, BA, University of Pittsburgh, 2008
- \* Kathleen Lynn McHugh, BA, University of New Mexico, 2007
- \* Amanda Marie Mihalak, BA, Edinboro University of Pennsylvania, 2008
- \* Jeanine M. Mizikar, BA, Edinboro University of Pennsylvania, 2008
- \* Kristen M. Myers, BA, Edinboro University of Pennsylvania, 2008
- \* Timothy Clifton Prichard, BA, Edinboro University of Pennsylvania, 2008
- \* Mary Beth Rinderle, BA, Edinboro University of Pennsylvania, 1980
- \* Barbara Lee Sala, BA, Edinboro University of Pennsylvania, 1997
- \* Julie Ann Trimarco, BS, Bloomsburg University of Pennsylvania, 2008
- \* Marissa R. Weiford, BA, University of Hartford, 2006

## MASTER OF EDUCATION

### **Educational Leadership**

- Anne Margaret Agnew\*\*, BS, Pennsylvania State University, 2004
- Melissa Lynn Allen\*\*, BSED, Edinboro University of Pennsylvania, 1995
- Caron A. Anthony-Higley, BS, Slippery Rock University of Pennsylvania, 1996; MA, Edinboro University of Pennsylvania, 1999
- Lauren Lynne Bush\*\*, BS, Susquehanna University, 2006
- Dennis Charles Carner\*\*, BSED, Edinboro University of Pennsylvania, 2006
- Stephen M. Carter\*\*, BS, Edinboro University of Pennsylvania, 2000
- James Robert Case\*\*, BSED, Edinboro University of Pennsylvania, 2005
- Paul David Crider, Jr.\*\* , BSHPE, Edinboro University of Pennsylvania, 2006
- Louis M. Dalessandro\*\*, BA, Thiel College, 1981; MED, Westminster College, 1990
- Jennifer Ann Demme\*\*, BSED, Kent State University, 2003; MED, Carlow University, 2007
- Jacqueline Maria Firster\*\*, BSED, Edinboro University of Pennsylvania, 1996
- James Benjamin Funk\*\*, BS, Pennsylvania State University, 2006
- Julie Ann Hawk\*\*, BMC, Mercyhurst College, 2000; MA, New York University, 2007
- Kevin Lee Hawk\*\*, BA, Edinboro University of Pennsylvania, 2005
- Mark A. Heindl\*\*, BSED, Edinboro University of Pennsylvania, 1999; MED, Gannon University, 2005

- Rebecca M. Henderson\*\*, BA, Edinboro University of Pennsylvania, 2003
- Todd Alan Hoffman\*\*, BSED, West Chester University of Pennsylvania, 2003
- Cleve Jon Holcomb\*\*, BSED, Edinboro University of Pennsylvania, 2003
- Kristi Marie Jordan\*\*, BSED, Edinboro University of Pennsylvania, 2004
- Joseph L. Jury\*\*, BSED, Edinboro University of Pennsylvania, 2006
- Nicole Ann Tilley Keller\*\*, BS, Messiah College, 1993
- John J. Kluck\*\*, BSED, Clarion University of Pennsylvania, 1992
- Sandrilee Taylor Kozlowski, BS, Edinboro University of Pennsylvania, 2000; MA, Edinboro University of Pennsylvania, 2003
- Steven Thomas Kray\*\*, BA, Mount Union College, 2001; MA, Marygrove College, 2004
- Robert D. Kriner, BS, Pennsylvania State University, 1997
- Christine M. Long\*\*, BS, SUNY College at Brockport, 2004
- Troy David Messerall\*\*, BA, Edinboro University of Pennsylvania, 2004
- LaQuenta Pleshette Montanez\*\*, BS, Cheyney University of Pennsylvania, 1997
- Lisa Marie Murgas\*\*, BS, Indiana University of Pennsylvania, 1993
- Anthony K. Mwangi\*\*, BS, Ramapo College of New Jersey, 2000; MED, Northern Arizona University, 2006
- Scott A. Newell, BSED, Indiana University of Pennsylvania, 2007
- Amy Lynn O'Hara\*\*, BA, Holy Family Collegé, 1999; MED, Holy Family College, 2002
- Dayna Ann Quartini-Fusco, BS, Mount Union College, 2001; MED, Edinboro University of Pennsylvania, 2006
- Jennifer Lee Sacco\*\*, BSED, Clarion University of Pennsylvania, 2007
- Carole Devey Schachter\*\*, BS, Pennsylvania State University, 1979; MA, Kutztown University of Pennsylvania, 1986
- Katherine Anne Seth\*\*, BS, West Virginia University, 2002
- Adam L. Shrout, BSED, Edinboro University of Pennsylvania, 2007
- David Wesley Smith\*\*, BSED, Edinboro University of Pennsylvania, 2003
- Michael Paul Snedden\*\*, BSED, Indiana University of Pennsylvania, 2007
- Katie Jo Stobert\*\*, BSED, Slippery Rock University of Pennsylvania, 2004
- Karla Marie Turner\*\*, BSED, Edinboro University of Pennsylvania, 2004
- Kenneth L. Veihdeffer\*\*, BSED, Pennsylvania State University, 2001; MED, Lock Haven University of Pennsylvania, 2006
- John Frank Wasiulewski, BA, University of Pittsburgh, 1989; MED, Edinboro University of Pennsylvania, 2002
- Angela Lynn Wyant\*\*, BSAE, Edinboro University of Pennsylvania, 2002
- Suxia Yuan\*\*, BSED, Qufu Teacher's College, 1996

## Educational Psychology

Jessie Lynn Brian, BS, Pennsylvania State University, 2008  
Christopher Scott Brown, BA, Edinboro University of Pennsylvania, 2008  
Ashley Rae Deuble, BA, Saint Bonaventure University, 2008  
Deidra Tess Edison\*\*, BA, Thiel College, 2008  
Jill M. Gillespie, BA, University of North Carolina, 2005  
Meredith Ann Gourley\*\*, BA, Pennsylvania State University, 2008  
Christopher Robert Marz\*\*, BA, Catholic University of America, 2003  
Kris C. Miller, Jr.\*\*, BS, Allegheny College, 2005  
Stephanie Ann Montgomery, BA, Edinboro University of Pennsylvania, 2003  
Brittany Lee Murray, BA, Mercyhurst College, 2008  
Jeremy Michael Roush\*\*, BA, Saint John Fisher College, 2007  
Hannah Louise Yonker\*\*, BA, Pennsylvania State University, 2008

## Elementary Education

Pamela J. Black\*\*, BSED, Millersville University of Pennsylvania, 1992  
Tina M. Carter, BSED, Edinboro University of Pennsylvania, 1992  
Gabriel Hernandez Chiapa\*\*, BA, Edinboro University of Pennsylvania, 2006  
Betty J. Gool\*\*, BS, Gannon University, 1999  
Megan Marie Guntrum\*\*, BA, Mercyhurst College, 2005  
Amanda Lynne Haynes\*\*, BSED, Clarion University of Pennsylvania, 2002  
Kathleen S. Hoefler\*\*, BSED, Baptist Bible College and Seminary, 1989  
Candice Jean Imbrogno\*\*, BSED, Geneva College, 2005  
Emily Rose Jonas\*\*, BSED, Edinboro University of Pennsylvania, 2004  
Stephanie Allyn King, BA, Thiel College, 1999  
Heather Lynn Knapp\*\*, BA, University of Pittsburgh, 1996; BSED, Clarion University of Pennsylvania, 2006  
Katie May Kriner, BSED, Clarion University of Pennsylvania, 2006  
Jodi N. Lutz\*\*, BSED, Indiana University of Pennsylvania, 1993  
Jennifer Marie McBride\*\*, BSED, Edinboro University of Pennsylvania, 2006  
Amy K. McCall\*\*, BS, Slippery Rock University of Pennsylvania, 2007  
Nicole Marie Mead\*\*, BS, Indiana University of Pennsylvania, 2002  
Dawn Janel Murphy, BS, West Virginia University, 1991  
Christopher James Peeters, BA, SUNY College at Oneonta, 2005  
Angelo Dominic Picerno\*\*, BSED, Bloomsburg University of Pennsylvania, 2006  
Chelsie May Rudzinski, BA, La Roche College, 2007  
Erica Michele Seedenburg, BSED, Slippery Rock University of Pennsylvania, 2006  
Tricia Dawn Skinner\*\*, BSED, Edinboro University of Pennsylvania, 1995

## Middle/Secondary School Instruction

Marissa Marie Smith, BSED, Robert Morris University, 2007  
Christian Joseph Stinelli, BSED, Clarion University of Pennsylvania, 2003  
Jennifer Ann Swoger\*\*, BSED, Indiana University of Pennsylvania, 2007  
Emily Ann Yerty\*\*, BSED, Slippery Rock University of Pennsylvania, 2007  
Melissa A. Chamberlain, BSED, Edinboro University of Pennsylvania, 2004  
Dana Cox\*\*, BA, California University of Pennsylvania, 2000  
Kari Elizabeth Dundore\*\*, BS, Juniata College, 2006  
Patricia Karen Hovis, BSED, Cabrini College, 1985; MED, Edinboro University of Pennsylvania, 1991  
David Michael Jordano, BA, Mercyhurst College, 2008  
Kimberly S. Maloney, BA, Edinboro University of Pennsylvania, 2005  
Kara Rae Masone, BSED, Edinboro University of Pennsylvania, 2006  
Travis John McCracken, BA, Edinboro University of Pennsylvania, 2003  
Jessica Lynn Milewski, BA, Pennsylvania State University, 2007  
Amy Lynn Mumau\*\*, BSED, Edinboro University of Pennsylvania, 2005  
Ryan Lee Mumau\*\*, BSED, Edinboro University of Pennsylvania, 2005  
Kevin Daniel Persch, BA, Allegheny College, 2008  
Leslie Lista Petasis, BA, Indiana University, 1988; MA, University of Pittsburgh, 1991  
Curtis Lee Taylor, BA, Slippery Rock University of Pennsylvania, 2006  
Susan L. Turner\*\*, BA, Edinboro University of Pennsylvania, 1979  
Thomas J. Wolbert\*\*, BSED, Indiana University of Pennsylvania, 2005

## Reading

Audrey E. Akins\*\*, BA, University Of Houston, 2002  
Krista Marie Amon\*\*, BSED, Edinboro University of Pennsylvania, 2003  
Alyssa Catherine Antalis\*\*, BSED, Indiana University of Pennsylvania, 2004  
Hazel Jeannine Anthony, BA, Westminster College, 1986; BSED, Clarion University of Pennsylvania, 2004  
Dan E. Arndt\*\*, BSED, Edinboro University of Pennsylvania, 2007  
Maura Joan Basso\*\*, BSED, Slippery Rock University of Pennsylvania, 2005  
Kassandra Rose Bauer\*\*, AA, Jamestown Community College, 2002; BSED, SUNY College at Fredonia, 2005  
Scott C. Bauer\*\*, BSED, SUNY College at Fredonia, 2005

Kristin Danielle Becker, BA, Susquehanna University, 1997  
Laura Louise Beckman\*\*, BSED, Edinboro University of Pennsylvania, 2007  
Nicole Barbara Benson, BSED, Edinboro University of Pennsylvania, 2003  
Joan Ann Bojalad\*\*, BS, Pennsylvania State University, 2002; BSED, Clarion University of Pennsylvania, 2006  
Kelly Michelle Bolden\*\*, BSED, California University of Pennsylvania, 1991  
Crystal L. Brocklehurst\*\*, BSED, Clarion University of Pennsylvania, 1998  
Heather Marie Burrridge, BS, Keystone College, 2008  
Anrica Denise Caldwell, BA, Western Governors University, 2007  
Christyn Ashleigh Campbell\*\*, BSED, Slippery Rock University of Pennsylvania, 2005  
Tosha Lynn Cherry\*\*, BSED, Clarion University of Pennsylvania, 2007  
Ashley Marie Church\*\*, BSED, Edinboro University of Pennsylvania, 2006  
Katherine Anne Ciletti\*\*, BA, Mercyhurst College, 2007  
Kelly Wells Cole\*\*, BSED, Slippery Rock University of Pennsylvania, 1995  
Florence Roberts Corbin\*\*, BA, Juniata College, 1974  
Holly Heather Cousins\*\*, BSED, Edinboro University of Pennsylvania, 1991  
Jennifer Leigh Cozad\*\*, BSED, Clarion University of Pennsylvania, 2001; MED, Edinboro University of Pennsylvania, 2005  
Brandi Lee Crowl\*\*, BS, Slippery Rock University of Pennsylvania, 2005  
Erin Marie Cummings\*\*, BS, Pennsylvania State University, 2003  
Sarah Alison Cunningham\*\*, BSED, Indiana University of Pennsylvania, 1994  
Kristyan Nicole Davis\*\*, BSED, Edinboro University of Pennsylvania, 2007  
Brooke Elissa DiMarco\*\*, BSED, Edinboro University of Pennsylvania, 2006  
Jessica Lynn Durci\*\*, BS, University of Pittsburgh, 2004  
Paul Allen Elliott\*\*, BA, Bethany College, 2005  
Sarah Elizabeth Elliott, BSED, Malone College, 2005  
Cara Elizabeth Enny\*\*, BSED, Grove City College, 2003  
Katherine Grace Esmark, BA, George Washington University, 2005; MED, University of Pennsylvania, 2007  
Kristen Anne Etzel\*\*, BA, Westminster College, 2005  
Tracy A. Farricker-Kropp, BFA, Rhode Island School of Design, 1985; MS, Manhattanville College, 2004  
Susan Christine Fitzpatrick, BA, Sonoma State University, 2001  
Lori K. Flaherty, BS, Bloomsburg University of Pennsylvania, 2000  
Kristen Marie Flath\*\*, BA, James Madison University, 2005

Alison Marie Froess, BSED, Edinboro University of Pennsylvania, 2006  
Leslie R. Fulton\*\*, BSED, Edinboro University of Pennsylvania, 2007  
Andrea Louise Galardo, BS, SUNY College at Fredonia, 2006  
Kristen Barbara Genito\*\*, BSED, Indiana University of Pennsylvania, 2003  
Jaclyn Elizabeth Goehring\*\*, BS, Robert Morris University, 2007  
Mia Elizabeth Gray\*\*, BSED, Northern Arizona University, 1992  
Kelley Beth Groner\*\*, BFA, Millersville University of Pennsylvania, 2001  
Elizabeth Testrake Haffley\*\*, BA, Mercyhurst College, 2006  
Rachel Danielle Heather, BA, Waynesburg University, 2006  
Tia Louise Henderson\*\*, BA, Ohio State University, 1992; MED, Wright State University, 2000  
Dana Elizabeth Hill\*\*, BSED, Indiana University of Pennsylvania, 2006  
Stefanie Marie Hillkirk\*\*, BS, Bowling Green State University, 2006  
Diana Marie Hlavsa\*\*, BSED, Slippery Rock University of Pennsylvania, 2005  
Lindsey Jill Hofflich, BSED, Temple University, 2007  
Elena Marie Holmes\*\*, BFA, Temple University, 2002  
Dina Lynn Howell, BSED, Clarion University of Pennsylvania, 1988  
Meredith Marie Hursh, BA, Thiel College, 2006  
Carrie Ann Jacobs, BA, Allegheny College, 2004  
Tiffanie Renée Jayne\*\*, BS, Baptist Bible College and Seminary, 1992  
Lindsay M. Johns\*\*, BSED, Edinboro University of Pennsylvania, 2007  
Stefanie Lee Johnson, BA, Notre Dame College of Ohio, 2003  
Julie Lyn Jones\*\*, BSED, Slippery Rock University of Pennsylvania, 1994; MED, Gannon University, 2001  
Bridget Marie Joyce, BA, Carlow University, 2007  
Tara Denise Kelyman, BSED, Edinboro University of Pennsylvania, 2005  
Michelle M. Kimmy\*\*, BSED, Edinboro University of Pennsylvania, 1999  
Shannon E. Kio\*\*, BA, University of Pittsburgh, 2004  
Danielle Kolojejchick\*\*, BSED, Millersville University of Pennsylvania, 2007  
Elizabeth Aileen Kuhn\*\*, BA, Mercyhurst College, 2008  
Julia Dawn Laskowski, BSED, Edinboro University of Pennsylvania, 2004  
Lori Ann Lawrence\*\*, BSED, Clarion University of Pennsylvania, 2001  
Chanda Ann Leibold\*\*, BSED, Clarion University of Pennsylvania, 2004  
Tanya Lynn Lewis\*\*, BSED, Edinboro University of Pennsylvania, 2007

Sarah Marie Lindquist, BSED, Edinboro University of Pennsylvania, 2006

Leslie Ann Noreen Long, BS, Towson State University, 2006

Ashlee Marie Lupchinsky\*\*, AA, Westmoreland County Community, 2003; BA, Seton Hill College, 2006

Carolyn S. Maloney, BSED, Clarion University of Pennsylvania, 1981; MED, Edinboro University of Pennsylvania, 1992

Carisa L. Matlak\*\*, BSED, Edinboro University of Pennsylvania, 2005

Tricia N. McCray\*\*, BSED, Edinboro University of Pennsylvania, 2007

Rosemary McFarren Penascino\*\*, BA, Antioch University, 1998

Staci Lynn McNeely, BSED, Kutztown University of Pennsylvania, 2000

Catherine A. Memmolo\*\*, BA, Temple University, 2002; MED, Temple University, 2004

Pamela Mae Miller\*\*, BSED, Edinboro University of Pennsylvania, 1991; MED, Shippensburg University of Pennsylvania, 1997

Libbi Susanne Minnich\*\*, BSED, Clarion University of Pennsylvania, 2005

Alison Marie Mislavovich\*\*, BS, University of Pittsburgh, 2007

Susan Ann Monroe\*\*, BS, University of Pittsburgh, 2003; MED, Gannon University, 2005

Erik Michael Moralis, BFA, Kutztown University of Pennsylvania, 1997; BA, DeSales University, 2006

Bethany Maureen Morse\*\*, BA, Mercyhurst College, 2005

Lindsay Ann Neidich, BSED, Clarion University of Pennsylvania, 2006

Stacey Suzanne Nichols\*\*, AS, Monroe Community College, 2002; BSED, Kutztown University of Pennsylvania, 2004

Danielle Marie Nick, BSED, Lock Haven University of Pennsylvania, 2007

Rachel Lynn Niemann, BSED, Edinboro University of Pennsylvania, 2007

Nicole Marie Nies, BA, Pennsylvania State University, 2005

Chad Jared Obenrader\*\*, BSED, Clarion University of Pennsylvania, 2004

Shannon R. Osborne\*\*, BSED, SUNY College at Fredonia, 2007

Nicole M. Otteri, BSED, Edinboro University of Pennsylvania, 2004

Amy Chatterton Palermo\*\*, BS, Gannon University, 1994

Anna R. Phan\*\*, BSED, Kutztown University of Pennsylvania, 2004

Melissa Angela Popielinski, AS, Genesee Community College, 2004; BA, SUNY College at Brockport, 2006

Rochelle Marie Pristera\*\*, BSED, Indiana University of Pennsylvania, 1987; MS, Duquesne University, 1995

Kristina Jean Pulice, BSED, Slippery Rock University of Pennsylvania, 1987

Heather Christine Reisenweber, BSED, Edinboro University of Pennsylvania, 2007

Kathryn Jean Richards, BSED, Slippery Rock University of Pennsylvania, 2006

Daneé Erin Rollins\*\*, BS, Houghton College, 2005

Anne C. Ryan\*\*, BSED, Duquesne University, 2004

Kara Lynn Saile, BA, SUNY College at Fredonia, 2006

Elizabeth Anne Saxman\*\*, BS, Mount Aloysius College, 2005

Sara Elizabeth Saylor\*\*, BSED, Slippery Rock University of Pennsylvania, 2005

Sarah Jane Schmitz\*\*, BSED, Clarion University of Pennsylvania, 2008

Eric C. Scouten, BSED, Edinboro University of Pennsylvania, 1995

Lori Robinson Seaton\*\*, BSED, Slippery Rock University of Pennsylvania, 2000; MED, Pennsylvania State University, 2006

Rebecca Denise Seybert, BSED, Slippery Rock University of Pennsylvania, 1999

Janelle L. Sherman, BA, West Chester University of Pennsylvania, 2005

Dustin Dean Smith, BSED, Clarion University of Pennsylvania, 2007

Janet Marie Smith\*\*, BS, University of Pittsburgh, 1982

Maria Eileen Smith\*\*, BSED, Edinboro University of Pennsylvania, 2005

Kristin Noelle Stravinsky\*\*, BSED, Edinboro University of Pennsylvania, 1999

Beth A. Sweigart\*\*, BSED, Millersville University of Pennsylvania, 2007

Christella Jean Swick\*\*, BS, Saint Bonaventure University, 1987

Kathleen A. Trehy\*\*, BSED, University of Dayton, 1991

Melanie Ann Tunney\*\*, BFA, Edinboro University of Pennsylvania, 2007; BSAE, Edinboro University of Pennsylvania, 2007

Erica L. Vogt, BA, University of Pittsburgh, 2003

Allison M. Wasielewski\*, BA, Gannon University, 2006

Kimberly Ann Weber\*\*, BSED, Edinboro University of Pennsylvania, 2008

Deana L. Wehrle\*\*, BSED, Slippery Rock University of Pennsylvania, 1999

Michael Elton Weitzel, BA, Pennsylvania State University, 1998; MED, Simmons College, 2001

Marianne Czerniakowski Weltmer, BSED, Shippensburg University of Pennsylvania, 2004

Karen S. Wicker\*\*, BA, Washington and Jefferson College, 1983

Marlene M. Wroblewski\*\*, BA, Edinboro University of Pennsylvania, 1989

Danielle Fetters Yoder\*\*, BSED, Lebanon Valley College, 1992; MS, Wilkes University, 2002

Danielle M. Zimmer, BSED, Edinboro University of Pennsylvania, 2004

Hollie Elaine Zimmerman, BSED, Lock Haven University of Pennsylvania, 2004

## Special Education

Hannah Marie Hutley, BA, Lycoming College, 2005  
Michelle Renée Kobsik, BA, Indiana University of Pennsylvania, 2002  
David Morgan Kunz, BA, Allegheny College, 1996  
Stacie R. Luebbert, BSED, Edinboro University of Pennsylvania, 2001  
Megan Maureen McCrory\*\*, BSED, Edinboro University of Pennsylvania, 1999  
Allison Leigh Miller\*\*, BSED, Clarion University of Pennsylvania, 2006  
Jessica Stacey Nunez, BSED, Edinboro University of Pennsylvania, 2004  
Amy Elizabeth Okey, BS, Pennsylvania State University, 2000  
Amy B. Woodworth, BA, Elmira College, 2005  
Kelly Lynn Zimmerman, BSED, Duquesne University, 1989

## MASTER OF FINE ARTS

### Fine Arts

Brent Thomas Dollison, BFA, The University of the Arts, 2007  
Jonathan M. Matecki, BFA, SUNY at Buffalo, 2005  
Michael Anthony Smith, BA, The University of Alabama, 2007  
Christopher Bryan Wagner, BA, Georgetown University, 2007

## MASTER OF SCIENCE

### Biology

James L. Grazio\*\*, BS, Pennsylvania State University, 1991  
Brian Patrick McHail, BS, Pennsylvania State University, 2003  
Adrienne DeRose Smith, BS, Clarion University of Pennsylvania, 2005

### Educational Specialist in School Psychology

Patrick L. Aretz\*\*, BA, Edinboro University of Pennsylvania, 2005; MED, Edinboro University of Pennsylvania, 2009  
Elizabeth Sansone Hale\*\*, BA, Pennsylvania State University, 2007; MED, Edinboro University of Pennsylvania, 2009  
Stephanie Jean Kalivoda, BA, Edinboro University of Pennsylvania, 2007  
Beth A. Pitorak, BA, Ashland University, 2006; MED, Edinboro University of Pennsylvania, 2009  
Nichole Lindsey Ridgway\*\*, BA, Allegheny College, 2005; MED, Edinboro University of Pennsylvania, 2009  
Kellee Jo Snyder, BA, Gannon University, 2007  
Ashley Helen Wassel\*\*, BS, Pennsylvania State University, 2007  
Monica R. Weed\*\*, BA, Mercyhurst College, 2007; MED, Edinboro University of Pennsylvania, 2009

## CANDIDATES FOR MASTER OF SCIENCE IN NURSING DEGREE

*Consortium with Clarion University of Pennsylvania, Edinboro University of Pennsylvania and Slippery Rock University of Pennsylvania*

Tessa L. Adelekan, AS, Butler County Community College, 2002; Slippery Rock University of Pennsylvania, 2004  
\*Denise Hoshi Baker, BSN, Oral Roberts University, 2005  
John LeRoy Barnett, BSN, Edinboro University of Pennsylvania, 2004  
Gayle D. Barrett, BSN, Slippery Rock University of Pennsylvania, 2002  
Dawna Rae Bivins, BSN, California University of Pennsylvania, 2006  
Stacy L. Fritts, BS, Slippery Rock University of Pennsylvania, 1992; BSN, Edinboro University of Pennsylvania, 1995  
Deborah Ann Martin, BSN, Clarion University of Pennsylvania, 2007  
\*Jaime Lynn Musone, BSN, Edinboro University of Pennsylvania, 2005  
John O. Ochami, BSN, California University of Pennsylvania, 2006  
Jennifer Rebecca Tomko, BSN, Clarion University of Pennsylvania, 2006

## MASTER OF SOCIAL WORK

Jessica Lee Anthony\*\*, BS, Clarion University of Pennsylvania, 2003  
Iyesha Hameedah Arvin, BS, Edinboro University of Pennsylvania, 2006  
Angela Marie Caton, BA, Gannon University, 2006  
Catherine Mae Chesmar-Sheldon, BS, Edinboro University of Pennsylvania, 1996  
Jessica Evon Dewey, BA, Edinboro University of Pennsylvania, 2007  
Michele Lorraine Donahue, BA, Edinboro University of Pennsylvania, 2008  
Leslie A. Duttry\*\*, BS, Edinboro University of Pennsylvania, 2006  
Lauren Lou Hunter, BS, Edinboro University of Pennsylvania, 2001  
Mary Elaine Luce, BS, Edinboro University of Pennsylvania, 2005  
Kanchana Matson, BA, Gannon University, 2007  
Lori Jeanne Mattson, BS, Edinboro University of Pennsylvania, 2009  
Tiffany LaDonna McCloud, BS, Mercyhurst College, 2006  
Courtney B. Neely, BS, Edinboro University of Pennsylvania, 2003  
Carinn Holly Papucci, BA, Edinboro University of Pennsylvania, 2005  
Jeanette Ruth Redenius\*\*, BA, Pennsylvania State University, 1997  
Erin D. Sheridan, BS, Edinboro University of Pennsylvania, 2005

Melanie Charlene Stewart, BS, Edinboro University of Pennsylvania,  
2005

Susan Denise Terrill, BS, Edinboro University of Pennsylvania, 2009

Bobbi Jo Vaughn\*\*, BA, Augusta State University, 2000

Kristen N. Waugh, BS, Edinboro University of Pennsylvania, 2009

Mary Kathryn Yurkovic, BS, Edinboro University of Pennsylvania,  
1991

\* Students who complete degree requirements during Summer 2010.

\*\* Students with a Quality Point Average of 3.95 or above.

The University does not claim the list of degree candidates or honors designations is absolutely accurate. Students are granted degrees only if they meet all academic and financial requirements.

## HONORS

The following degree candidates have earned at least 60 credits as undergraduate students of Edinboro University and have attained the following cumulative averages: *Summa Cum Laude*, 3.80 to 4.00; *Magna Cum Laude*, 3.60 to 3.79; and *Cum Laude*, 3.40 to 3.59.

### SUMMA CUM LAUDE

Michele Lynn Baker

Karisa I. Beebe

Joshua P. Bow

Aurora June Braun

Philip Thomas Casolo

Stephanie Marie Collins

Amanda Mae Connolly

Joshua Ian Davis

Nathaniel Alan Day

Maria Christine Dembrow

Tracey Lynn Feronti

Christina Anne Fuller

Leanne Elizabeth Fuller

Sarah A. Giek

Meredith M. Gill

Jennifer Marie Harkness

Laurie Jeanne Harrier

Barbara Jo-Ann Hearn

Emily Rose Hoover

Sean William Houde

Amy Elizabeth Howe

Caleb Joseph Hunt

Amy Alexandra Izbicki

Andrew Kenneth Johnson

Sean Erik Johnson

Allison Diane Jones

Amanda L. Kennedy

Lauren Elizabeth Knupp

Chantal Johnston Krause

Christopher Bryan Lantinen

Amanda Marie Levesque

Lara Dawn Liberatore

Jacob P. Lybrook

Jonathan M. Malzone

Kayla Marie Martin

Jessica Ann McNierney

Rikki L. A. Miller

Julie Lyn Morris

Robert Jacob Mosier

Y'Hoshua Reuben Murray

Ann L. Odom

Jessica L. Paopello

Cody Leigh Patton

Katie Marie Peterson

Matt Anthony Powell

Amber Celeste Robinson

Tiffany Anne Rogala

Stephanie Lynn Rosetti

Sarah Elizabeth Rush

Matthew Paul Salvia, Jr.

Jeffrey Michael Sapienza

Lindsey Marie Scardina

Janessa Ann Schroeder

Susan R. Scott

Paige Elizabeth Scutella

Megan L. Showers

Lindsey Anne Simmons

Alison M. Slippey

Geoffrey Patrick Smith

Kelly Jo Smith

Scott Gerald Taylor

Ashley Dianne VanCamp

Ursula Kai Lindeman Wheeler

Shannon DeAnn Wingerter

Stephanie Ann Winters

**MAGNA CUM LAUDE**

Courtney Lee Andrews  
 Lynn Ann Angelo  
 Joshua Charles Arthur  
 John Kane Bell  
 Jillian M. Bona  
 James Russell Campbell  
 Hunter Leon Chaffee  
 Hong Chen  
 Lauren Lynne Christy  
 Elaina Marie Clark  
 Alexander Gregory Ecklund  
 Lindsay Rae Fields  
 Kimberly Ann Fisher  
 Danielle Patricia Franklin  
 Thomas Michael Giles  
 Nathan Magee Giroux  
 Erica Sue Greenleaf  
 Carrick Audrey Heynoski  
 Sharon Lynette Hindle  
 Katherine Michele Honish  
 Megan Rose Johnson  
 Michelle Geraldine Juracko  
 Jason Patrick Kern  
 Jarrod Michael King  
 Timothy Walter Kinkopf  
 Samantha Leigh Kuehner  
 Emily S. Kusek  
 Allison Rae Lasher  
 Emily Anne Leone  
 Erin Nicole Lindsay  
 Stephanie Elise Lombardi

Erica Lynne Madge  
 Amanda Leigh Markiewicz  
 Laura Ann McConnell  
 Kyle Scott McQueeney  
 Kelly Lynn Mihal  
 Shanea Rose Murphy  
 James Daniel Nicholson  
 Blaise Anthony Nicklas  
 Amanda Lynn O'Neill  
 Evan Michael Palo  
 Laura Beth Parker  
 Kevin James Pollock, Jr.  
 Veronica Lynn Prenatt  
 Canedy Caitlin Reese  
 Lorna Francesca Rocco  
 Karen C. Ross  
 Tiffany Marie Sayers  
 Ryan Michael Schoenberger  
 Timothy Francis Shea  
 Gregory Scott Sieber  
 Brittany Lynn Slauterbeck  
 Gregory R. Sondag  
 Roy Bruce Stewart, Jr.  
 Erin Marie Struchen  
 Desireé Arlene Thomas  
 Cynthia M. Thompson  
 Emily Suzanne Till  
 Julia Claire Weber  
 Sarah Elizabeth Whitman  
 Kielan Noel Williams  
 Risa Alysse Wunch

**CUM LAUDE**

Courtney Lynn Anderton  
 Larry L. Andrews  
 Jason J. Bailey  
 Matthew J. Bailey  
 Melissa Lynn Bevan  
 Shari Michelle Bodner  
 Megan Lea Buchanan  
 Emily Louise Burke  
 Constance Marie Bush  
 Megan Elizabeth Corbin  
 William A. Davis  
 Mary M. Degenhart  
 Kara Danielle Dreikorn  
 Douglas C. Eberhardt  
 Alyssa Renee Englert  
 Matthew Lee Fels  
 Alyssa Renee Fox  
 Jonathan Jacobs Freidhoff  
 Rachel E. Frost  
 Marie Nicole Greenwald  
 Lawrence John Guthridge  
 Elizabeth A. Hillman-Huber  
 Ashley Elizabeth Holmes  
 Kristy Jo Holoweiko  
 Scott Daniel Johnson  
 Kyle E. Jury  
 Kelly Lynn Keener  
 Nicole Marie Knight  
 Amanda Kristine Kristensen  
 Trish Lynn Lawrence  
 Kaily Mai Lechefskey

John Michael Liberatore, III  
 Steven Matthew Lux  
 William R. McClune  
 Bethenie Lynn McCommons  
 Kristen Michelle McMackin  
 Jorde David Milback  
 Whittney Ann Myers  
 Paige Elizabeth Nealer  
 Bethany Lynn Obusek  
 Sarah L. Palajsa  
 Thomas Carl Pallotta, Jr.  
 Inga Lydia Joelle Plathner  
 Shawn Michael Pratt  
 Tori Danae Raup  
 Amber Lynne Rendulic  
 Sophia Loraine Reynolds  
 Kaylee Ann Riggs  
 Joseph Benjamin Sabetti  
 Karli Therese Skurka  
 Sarah Ann Smith  
 Paul Joseph Smola  
 Szczepan Sowa  
 Kaitlin Marie Stureson  
 Michael Darwin Tripp  
 Paige E. Twinem  
 Christina Corinne Valentine  
 Natasha Ann Valimont  
 Julie Anne Welch  
 Jaclyn Rachele Winters  
 Stephanie Rachelle Zlater

**DR. ROBERT C. WEBER  
HONORS PROGRAM**

**Honors Diploma**  
 Jillian M. Bona  
 Leanne Elizabeth Fuller  
 Sean William Houde  
 Lauren Elizabeth Knupp  
 Kelly Lynn Mihal  
 Cody Leigh Patton  
 Stephanie Lynn Rosetti  
 Lindsey Anne Simmons

**General Education Honors**  
 Alison M. Slippey

# BACCALAUREATE AND ASSOCIATE DEGREES

## SCHOOL OF LIBERAL ARTS

Terry L. Smith, Ph.D., Dean

### BACHELOR OF ARTS

#### Anthropology

Umara K. Beyah  
\* Ashley Dianne Corey  
Barbara Jean Gallagher  
Michael Joseph Hill  
RaeAnne Sarah Woomer

#### Art History

Alyse Elizabeth Clepper  
Janae N. Dwight  
Matthew C. Michaels  
Laura Ann Milewski  
Geoffrey Patrick Smith - *Summa Cum Laude*  
Stephanie Anne Terry

#### Communication Studies

Ashley Elizabeth Baker  
Ashley Ella Butler  
Scott Michael Christie  
Megan Elizabeth Corbin - *Cum Laude*  
Hannah Marie Delycure  
Mackenzie Leigh Friends  
Kyle Andrew Haulk  
Courtney Lynn Hordusky  
Carolyn Renee Martin  
Justin Andrew Mason  
Richard John Meade  
Ashley Marie Muckinhaupt  
Eric Andrew Porth  
Canedy Caitlin Reese - *Magna Cum Laude*  
Rachel E. Rudd  
Christina Corinne Valentine - *Cum Laude*  
Mollie Elizabeth Vizza

Anam Wahidi  
Meaghan Joy Warner  
Erica L. Wisor

#### Criminal Justice

Artur G. Akopyan  
Jeremy S. Artman  
Matthew J. Bailey - *Cum Laude*  
Amy Rufina Ophelia Borowiak  
Brittany Leigh Bova  
Carlos Anthony Casanola  
Mandi L. Christensen  
Denayne Ricardo Davidson-Dixon  
Kylei Mae Davison  
Katherine L. Edenhofer  
David Richard Ferguson  
David B. Gill  
Nathan Magee Giroux - *Magna Cum Laude*  
Richard Williams Howells, III  
Benjamin Bradley Kmetz  
Michael L. Kohler  
Meredith Rachel Leigh  
Donald Guy Marsteller  
Jesse Philip McCaleb  
Jordan Earl Mitchell  
Shana Marie Mollick  
Gregory Allen Nageotte  
Reginald Cornell Peays  
Brandon Scott Petry  
Sharrell L. Price  
James Earl Rodriguez  
Brittany Leigh Saber  
Richard Myron Salter  
Dustin James Schroat  
Ryan D. Schulz  
Matthew Thomas Slatzer

Makeida LaSalle Thompson  
Michael Darwin Tripp - *Cum Laude*  
Elbonny Shante Vactor  
Stephanie Suzanne Weaver  
Zachary Cameron Webb  
Jacob Lloyd Wishart  
Kyle James Wunz

#### Drama

Jason Hahr  
Stephanie Lynne Heberling  
Whittney Ann Myers - *Cum Laude*

#### English

Annamarie L. Boni  
\* Timothy A. Clouser  
Peter N. Coppelli  
Nicole M. Dunkel  
Matthew Lee Fels - *Cum Laude*  
Jennifer Louise Gabriel  
Marie Nicole Greenwald - *Cum Laude*  
Lawrence John Guthridge - *Cum Laude*  
Caleb Joseph Hunt - *Summa Cum Laude*  
Brittany A. Kemp  
Rebecca Diane McElhatten  
Kyle Scott McQueeney - *Magna Cum Laude*  
Shanea Rose Murphy - *Magna Cum Laude*  
Whittney Ann Myers - *Cum Laude*  
Breanna Marie Panighetti  
Nicholas J. Rushin  
Matthew James Vossburg  
Ursula Kai Lindeman Wheeler - *Summa Cum Laude*

#### German

Mary E. Allen  
Derrick John Blausser  
Maureen Elizabeth Gabert

#### History

James Bernard Agresti  
Daniel Brooks Blakeslee  
Daniel Charles Bystricky  
Phillip Charles Cannata  
Timothy Phillip Craft  
Thomas Michael Giles - *Magna Cum Laude*  
Jason Hahr  
Patrick F. Kearney  
Aaron Benjamin Laird  
Tyler J. Mannion  
Amanda Leigh Markiewicz - *Magna Cum Laude*  
Adriane L. McKenzie  
Y'Hoshua Reuben Murray - *Summa Cum Laude*  
Joseph Patrick Nezezon  
Devin William Nuhfer  
Igor Petrovski  
Carly Noelle Spatar  
Mary Kehoe Tredway  
Christopher George Wargo  
Elizabeth Kathleen Wilson

#### Individualized Studies

Sunday S. Barry  
David Jon Beck  
Joseph James Bernier  
Kara JaWaun Claggett  
Rita Joan Costolo  
Staci Maylene DeBacco  
Steven E. Dies  
Lisa Ann Fernandez  
Aaron Patrick Fitzgerald  
Beth A. Fuhrer  
Jenny Elizabeth Mary Gaertner  
Jason Robert Hanmore  
Jarrod Michael King - *Magna Cum Laude*  
Hannah Joy Kipfer  
Ian C. Lampe  
Julia M. McKinney  
Dorothy J. Patsy  
Jysseca Susanne Pearce



Russell Paul Phillips  
Andrew Thomas Snyder  
Nicole L. Soltis  
Maria R. Stephenson  
Kristin Nicole Vitug  
Natalie R. Wienczkowski  
Olivia Alneé Williams  
Wade Owen Williams

### Journalism and Mass Communication

Kirk Mathew Dabback  
Charles F. Dampare, Jr.  
Christopher Bryan Lantinen - *Summa Cum Laude*  
Lauren Marie Moyer  
Alyssa Jean Paparelli  
Caroline Raissa Schwartz  
Kelly Jo Smith - *Summa Cum Laude*

### Music

Michael Williams Donch  
Jonathan Jacobs Freidhoff - *Cum Laude*  
\*Brian Joseph Gray  
Tyler A. James  
Daniel Christian Miller  
Susan R. Scott - *Summa Cum Laude*

### Philosophy

Shane Haertter McFerren  
Nicole Rebecca Popovich

### Political Science

Robert M. Barbato  
Neal Alan Berentz  
Benjamin Paul Krutko  
Matt Anthony Powell - *Summa Cum Laude*  
Eric Daniel Rex  
Pablo Ramon Reyes-Cruz

### Print Journalism: News and Editorial

Ashley A. Manion  
Joseph Ryan Torok

### Psychology

Jason J. Bailey - *Cum Laude*  
Kelly Lorraine Barrett  
Andrew Robert Bell  
Anjelica Marie Bentley  
Joshua P. Bow - *Summa Cum Laude*  
Sandra Carol Brill  
Michelle Marie Bucko  
Jamie Lynn Cacchione  
Alexander Gregory Ecklund - *Magna Cum Laude*  
Tracey Lynn Feronti - *Summa Cum Laude*  
Jennifer Marie Garrison  
Sarah L. Hazeltine  
James C. Hester  
Lindsey Krista Himrod  
Sharon Lynette Hindle - *Magna Cum Laude*  
Cara Ann Horchen  
Jason Patrick Kern - *Magna Cum Laude*  
Amanda Kristine Kristensen - *Cum Laude*  
Emily S. Kusek - *Magna Cum Laude*  
Laura Lachesky  
Allison Rae Lasher - *Magna Cum Laude*  
Erica Lynne Madge - *Magna Cum Laude*  
Kristine Marilyn Massey  
Michelle Renee McCann  
Allison Elaine McClain  
Bethenie Lynn McCommons - *Cum Laude*  
David Andrew McLaughlin  
Rikki L. A. Miller - *Summa Cum Laude*  
Ann L. Odom - *Summa Cum Laude*  
Tiffany Michelle Randall  
Kaylee Ann Riggs - *Cum Laude*  
Nicole Kathleen Rupp  
Joseph Benjamin Sabetti - *Cum Laude*  
Dawn Eileen Smith  
Colin Patrick Snyder

Kaleigh Nicole Turick  
Julie Anne Welch - *Cum Laude*  
Amanda Lynn Wellman  
Shelby Elizabeth Wride

### Social Science

Christopher Neal Hammill  
Sean Erik Johnson - *Summa Cum Laude*  
Robert John Lowther, III  
Clinton James McGill  
Andrew David Plonski

### Sociology

Julie Anna Barry  
Jessica Nicole Bennett  
Tyler Jay Eastman  
Casey Elise Frizzie  
Julie Ann Glass  
Armen S. Grigoryan  
Amy Elizabeth Howe - *Summa Cum Laude*  
Megan Rose Johnson - *Magna Cum Laude*  
Latece Jones  
Danielle N. Policastro  
Ellen Tracy Smith  
Joshua M. Suter  
Cynthia M. Thompson - *Magna Cum Laude*  
Mary Catherine Todd  
Leslie Ann Wagner  
Stephanie Ann Winters - *Summa Cum Laude*

### Spanish

Margaret Julia Dicks

### Specialized Studies

Stephanie Robin Marie Bell  
Jesse Zel Kohler  
Joel A. Webster

### Speech and Hearing Sciences

Cassandra Maureen Boren  
Emily Louise Burke - *Cum Laude*  
Kristen M. Carter  
Joshua Ian Davis - *Summa Cum Laude*  
Kara Danielle Dreikorn - *Cum Laude*  
Lindsay Rae Fields - *Magna Cum Laude*  
Danielle Patricia Franklin - *Magna Cum Laude*  
Jayme Marie Garrow  
Rachel Lynn Guzzardo  
Christina Marie Hamrock  
Kelly Elizabeth Higham  
Samantha Leigh Kuehner - *Magna Cum Laude*  
Kaily Mai Lechefsky - *Cum Laude*  
Krista Elizabeth Manslow  
Kayla Marie Martin - *Summa Cum Laude*  
\*Catherine T. Moore

### Speech Communication

Tommie Lee Gray, III  
Shane Michael Hess  
\*Vester Howard, III  
Steven Matthew Lux - *Cum Laude*  
Robert David Meeker  
Michael Jamal Mills  
Krista Michele Seman  
Janeé M. Slade  
Madeline Grace Therasse

### Theatre Arts

Domenic Joseph DelGreco  
Amber Elizabeth Kocher  
Charity Elizabeth Walker

### Women's Studies

Lynn Ann Angelo - *Magna Cum Laude*

## BACHELOR OF FINE ARTS

---

### Fine Arts-Applied Media Arts

Timon Edward Agar  
Lacey Lynn Barber  
Joshua Daniel Boyd  
James Michael Bradley  
Alexandra J. Dabin  
William A. Davis - *Cum Laude*  
Andrew John DeVenney  
Jon Ryan Doddato  
Prince Lamar Edwards  
Halie K. Gearhart  
Bryan Fitzpatrick Geary  
Jereme Lee Guidas  
Andrew John Hacha  
André Maurice Hamm  
Riley C. Hearn  
Heather Marie Heisey  
Eric Thomas Herzing  
Alicia Joanne Heymann  
Brittany Mae Hibbler  
Katherine Michele Honish - *Magna Cum Laude*  
Richard Dano Jackley  
Scott Daniel Johnson  
Tyler Elijah Kotovsky  
David Le Lam  
Daniel James Lexie  
Adam Michael Loomis  
Heather T. McFadden  
Sean Robert McGowan  
Kelly Lynn Mihal - *Magna Cum Laude*  
William Paul Moon, III  
Scott Edward Moore  
Jack Thomas Regan Moran  
Paige Elizabeth Nealer - *Cum Laude*  
James Daniel Nicholson - *Magna Cum Laude*  
Alyssa Ann Palmer  
Tori Danae Raup - *Cum Laude*  
Michael William Reuscher  
\*Eddie-Arthur C. Revis  
Amber Celeste Robinson - *Summa Cum Laude*  
Karen C. Ross - *Magna Cum Laude*  
Grant August Sauer

Chelsea Ruth Schopf  
Danielle Ashley Shearer  
Lindsey Anne Simmons - *Summa Cum Laude*  
Alison M. Slippey - *Summa Cum Laude*  
Ashley Dawnn Stutzman  
Mark Alan Stuyvesant, II  
William Andrew Teter  
Evan M. Till  
Matthew Ian Till  
Benjamin Carl Transue  
Jacqueline Elizabeth Tucker  
Annamarie Lynne Uplinger  
Charles Robert Vakiener  
Rodman Albert Walker  
Robert Scott Winters  
Laura Zamora

### Fine Arts-Crafts

Michael Edward Bensur  
Josie Anne Graff  
Michele Ann Neuenschwander  
Esti Jo Piels  
Zachary John Pontious  
Jennifer L. Riddle  
Julia Claire Weber - *Magna Cum Laude*  
Stephanie Rachelle Zlater - *Cum Laude*

### Fine Arts-Studio Arts

Larry L. Andrews - *Cum Laude*  
Constance Marie Bush - *Cum Laude*  
Ashley Rae Cloud  
Douglas C. Eberhardt - *Cum Laude*  
Maria Rosina Gangemi  
Bryan Fitzpatrick Geary  
Amy Beth Kooser  
Joseph A. Napolitano  
Wendy R. Rebel  
Alison Elia Stinely  
Melissa Renee Torrance  
Jason Copeland Williams  
Laura Zamora

## BACHELOR OF SCIENCE

---

### Social Work

Cynthia Jean Aikey  
Suzanne Lynn Boone  
James Russell Campbell - *Magna Cum Laude*  
Kristie M. D'Aurora  
John Steven Fuller Debevec  
Colleen Elizabeth Dunning  
Erica L. Ferraro  
Christina Anne Fuller - *Summa Cum Laude*  
Aimee Danielle Gerber  
Meredith M. Gill - *Summa Cum Laude*  
Laurie Jeanne Harrier - *Summa Cum Laude*  
Carrick Audrey Heynoski - *Magna Cum Laude*  
Kristy Jo Holoweiko - *Cum Laude*  
Christine Marie Hubbard  
Glenys Gloria Jarrett-Coker  
Matthew Vernon Jyrkas  
Amber Michele Kull  
Trish Lynn Lawrence - *Cum Laude*  
Todd Charles Lunger  
Julie Marie Mannarino  
Jessica Ann McNierney - *Summa Cum Laude*  
Valerie J. Messenger  
Jamie Christine Mitchell  
Laura Beth Parker - *Magna Cum Laude*  
Megan L. Showers - *Summa Cum Laude*  
Sarah Ann Smith - *Cum Laude*  
Colin Patrick Snyder  
Elizabeth Susan Stewart  
Sequala Michele Thomas  
Sarah Elizabeth Whitman - *Magna Cum Laude*

## BACHELOR OF SCIENCE IN ART EDUCATION

---

Krysta Marie Fitch  
Ashley Elizabeth Holmes - *Cum Laude*  
Scott Daniel Johnson - *Cum Laude*  
Michelle Alice Kurtz  
Stephanie Elise Lombardi - *Magna Cum Laude*  
Levi Garrett Mitchell  
Sophia Loraine Reynolds - *Cum Laude*  
Kielan Noel Williams - *Magna Cum Laude*

## ASSOCIATE OF ARTS

---

### Criminal Justice

Patrick L. Burnett  
Kimberly Dawn Felkar  
Gordon Patrick Hayes  
Kelley Marilyn Marzka  
Zena Jacqueline Scott  
Raymond James Wiggers, Jr.

### Human Services-Social Services

Heather Diana Garczynski  
Tiffani Marie Good  
David Charles Packard, III  
Ma'Lissa R. Thrower

### Liberal Studies

Sheldon Richard Harmon  
Kristen Marie Maholic  
Ada M. Tate

# SCHOOL OF SCIENCE, MANAGEMENT AND TECHNOLOGY

Terry L. Smith, Ph.D., Acting Dean

## BACHELOR OF ARTS

### Biology

Jennifer Lyn Woods

### Chemistry

John Kane Bell - *Magna Cum Laude*

### Environmental Studies/Geography

Jacob P. Lybrook - *Summa Cum Laude*

Jessica L. Paoello - *Summa Cum Laude*

### Geography

David John Angeletti

Thomas E. Burdick

Michael John McCorkle

Patrick Clifford West

### Mathematics

Nathaniel Alan Day - *Summa Cum Laude*

Alan Leonard Dobos

Leanne Elizabeth Fuller - *Summa Cum Laude*

Elizabeth A. Hillman-Huber - *Cum Laude*

Aneeke Avakay Jefferson

Kristen Michelle McMackin - *Cum Laude*

Jennifer Leigh Shoffner

Desireé Arlene Thomas - *Magna Cum Laude*

Jeffery Lloyd Thomas

### Physics

Daniel John Bruener

Seth Thomas DeVore

Nicola Anthony DiPlacido

Benjamin McCalmont Grove

## BACHELOR OF SCIENCE

### Biology

Karisa I. Beebe - *Summa Cum Laude*

Sean William Houde - *Summa Cum Laude*

Stephanie Lynn Moon

Chelsea Margaret Pickett

Crystal Ann Sasinowski

Gregory R. Sondag - *Magna Cum Laude*

Andrea Marie Sposito

### Business Administration

Matthew Porter Andring

Zachary Keith Bair

Benjamin Adam Barger

Ashley Nicole Barnett

Noël M. Baumann

Christopher Lynell Bess

Dustin James Busser, II

Tara Marie Buterbaugh

Sara Lynn Company

Ruth Ann Carnes

Matthew Robert Chisholm

Kari Ann Clarkson

Joshua J. Corbran

Melissa Jean Corder

Judah Elect of God Cummings

Kayla Marie Darboe

Kelly Nicole DeArment

Cassandra Lynn Dombrowiak

Albert Joseph D'Onofrio

Patrick Joseph Durkin, III

David Benjamin Gaskill

Kelly Ann Gibbs

Spencer Leon Gray

Kira A. Holl

Andrew Kenneth Johnson - *Summa Cum Laude*

Kevin Juice

Kelly Lynn Keener - *Cum Laude*

Benjamin David Knapp

Vladimir Kovalevsky

Chantal Johnston Krause - *Summa Cum Laude*

Jae Min Kyeong

Jessica Case Leighton

John Michael Liberatore, III - *Cum Laude*

Robert Stephen Mattis

Bryan M. Mazzone

Sara Louise McCartney

Jorde David Milback - *Cum Laude*

Isaac James Morris

Ovais Nazir Mughal

Blaise Anthony Nicklas - *Magna Cum Laude*

Mark Andrew Paden

Thomas Carl Pallotta, Jr. - *Cum Laude*

Jon Fredrick Palmer

Brian J. Payne

Anne Marie Phillips

Kevin James Pollock, Jr. - *Magna Cum Laude*

Aaron B. Press

Jeremy Joseph Reeves

Donald George Rosie

Tiffany Marie Sayers - *Magna Cum Laude*

Carol Chipso Shereni

Robert Anthony Slava, II

Paul Joseph Smola - *Cum Laude*

Brenton D. Sopko

Eli Garrett Sproull

Roy Bruce Stewart, Jr. - *Magna Cum Laude*

Caleb Michael Stone

Erin Marie Struchen - *Magna Cum Laude*

Kaitlyn L. Tanner

Andrew John Walczak

Daniel Joseph Walsh

Racheal Anne Warner

Alexander J. Werger

Jeremy Michael Williams

### Chemistry

Jillian M. Bona - *Magna Cum Laude*

### Computer Science

Daniel A. Bryant

Kyle E. Jury - *Cum Laude*

Nicholas Jason Kerr

William R. McClune - *Cum Laude*

Jeffery Lloyd Thomas

### Environmental Science/Biology

Margaret Julia Dicks

### Geology

\* Seth R. Caton

\* Kyle Warren Jones

Jonathan M. Malzone - *Summa Cum Laude*

Heather Christine Weismiller

### Industrial/Trades Leadership

Adam Lee Frampton

### Medical Technology

\* Thelma P. Dabengwa

\* Igor N. Dubynskiy

\* Kathryn Margaret Malachowski

### Nuclear Medicine Technology

\* Andrew Olin Benninger

\* Travis Scott Beran

\* Adam David Hinckley

\* Nathan John Hipwell

\* James Burton Holden

\* Margaret Mary McMarr

\* Megan Joelle Minto

## Nursing

Danielle Marilyn Arno  
Laura Allison Barnum  
Erin M. Batten  
Kristen L. Bennetti  
Kelle Christina Berchtold  
Melissa Lynn Bevan - *Cum Laude*  
Chelsea Lynn Bosak  
Nicole Renee Bronson  
Betsy A. Cheatile  
Rachel Lynn Christman  
Elaina Marie Clark - *Magna Cum Laude*  
Amanda Mae Connolly - *Summa Cum Laude*  
Emma Lee Davis  
Shana K. DeBoe  
Mary M. Degenhart - *Cum Laude*  
Alyssa Renee Englert - *Cum Laude*  
Kimberly Ann Fisher - *Magna Cum Laude*  
Rachel E. Frost - *Cum Laude*  
Sarha Marie Gosik  
Erica Sue Greenleaf - *Magna Cum Laude*  
Whitney Claire Haley  
Jessica Lynn Hardik  
Lacey Marie Jamison  
Allison Diane Jones - *Summa Cum Laude*  
Constantine A. Katos  
Catherine A. Kehl  
Nicole Marie Knight - *Cum Laude*  
Lauren R. Koegler  
Nadezhda P. Kravchuk  
Donelle L. Long  
Julie Lyn Morris - *Summa Cum Laude*  
Courtney Marie Peluso  
Christina Marie Peterson  
Victoria Elizabeth Reid  
Jamie Lyn Reinhardt  
Janessa Ann Schroeder - *Summa Cum Laude*  
Gregory Scott Sieber - *Magna Cum Laude*  
Karli Therese Skurka - *Cum Laude*  
Stephanie Nicole Smith  
Elizabeth Adora Stumpf  
Ma'Lissa R. Thrower  
Emily Suzanne Till - *Magna Cum Laude*  
Stephanie Marie Yatzor

## BACHELOR OF SCIENCE IN NURSING

---

Randolph Scott Brewer, Jr.  
Dana Piatek  
April Dawn Sweeney

## ASSOCIATE OF ENGINEERING TECHNOLOGY

---

### Manufacturing Engineering Technology

Timothy J. Bell  
Douglas Earl Kuhn  
Indravadan Patel  
Benjamin Paul Van Ord

## ASSOCIATE OF SCIENCE

---

### Business Administration

John A. Byahm  
Bethany Jean Fisher  
Francis Michael Olon  
Breanna Marie Panighetti  
Anthony J. Popoff  
Darla M. Schneider  
Alicia M. Schultz

### Pre-Pharmacy

Brett Alan Askey  
Austin Neal Wengler

## SCHOOL OF EDUCATION

James W. Bolton, Ph.D., Interim Dean

## BACHELOR OF SCIENCE IN EDUCATION

---

### Elementary Education

Megan Lea Buchanan - *Cum Laude*  
Stephanie Marie Collins - *Summa Cum Laude*  
Stephanie Nicole Conaway  
Nicole Elizabeth Demyan  
Erica Leigh Field  
Emily Rose Hoover - *Summa Cum Laude*  
Erin Nicole Lindsay - *Magna Cum Laude*  
Briana Rae McTavish  
Brittany Michelle Merkel  
Jessica Lynn Miles  
Charles M. Mook  
Evan Michael Palo - *Magna Cum Laude*  
Brittani Jo Phillips  
Danielle Monette Rogers  
Sarah Elizabeth Rush - *Summa Cum Laude*  
Nicole M. Senske  
Brittany Lynn Slauterbeck - *Magna Cum Laude*  
Kaitlin Marie Stureson - *Cum Laude*  
Shannon DeAnn Wingerter - *Summa Cum Laude*

### Elementary Education/Early Childhood

Courtney Lynn Anderton - *Cum Laude*  
Michele Lynn Baker - *Summa Cum Laude*  
Aurora June Braun - *Summa Cum Laude*  
Kevin James Chelton  
Hong Chen - *Magna Cum Laude*  
\*Erica Cedrone Duffy  
Alyssa Renee Fox - *Cum Laude*  
Barbara Jo-Ann Hearn - *Summa Cum Laude*  
Samantha Nichole Hennigh  
Monica Rae Hillwig  
Amanda L. Kennedy - *Summa Cum Laude*  
Laura Ann McConnell - *Magna Cum Laude*  
Carlie Dawnette Mitchell  
Amanda Lynn O'Neill - *Magna Cum Laude*

Inga Lydia Joelle Plathner - *Cum Laude*  
Rachel Carolyn Smith  
Karlie Renee Stebnisky  
Paige E. Twinem - *Cum Laude*  
Michelle Lora Williams  
Risa Alysse Wunch - *Magna Cum Laude*  
Stephanie Nicole Zarzeczny

### Elementary Education/Special Education

Courtney Lee Andrews - *Magna Cum Laude*  
Shawn L. Bedow  
Kristine Marie Beringer  
Nhi Tuyet Chau  
Lauren Lynne Christy - *Magna Cum Laude*  
Travis Paul Gray  
Jennifer Marie Harkness - *Summa Cum Laude*  
Amy Alexandra Izbicki - *Summa Cum Laude*  
Lauren Elizabeth Knupp - *Summa Cum Laude*  
Amanda Marie Levesque - *Summa Cum Laude*  
Lara Dawn Liberatore - *Summa Cum Laude*  
Robert Jacob Mosier - *Summa Cum Laude*  
Cody Leigh Patton - *Summa Cum Laude*  
Lorna Francesca Rocco - *Magna Cum Laude*  
Tiffany Anne Rogala - *Summa Cum Laude*  
Lindsey Marie Scardina - *Summa Cum Laude*  
Ryan Michael Schoenberger - *Magna Cum Laude*  
Paige Elizabeth Scutella - *Summa Cum Laude*  
Timothy Francis Shea - *Magna Cum Laude*  
Natasha Ann Valimont - *Cum Laude*

### Secondary Education – Biology

Amber Lynne Rendulic - *Cum Laude*

### Secondary Education – Comprehensive English

Hunter Leon Chaffee - *Magna Cum Laude*  
Timothy Walter Kinkopf - *Magna Cum Laude*  
Steven Matthew Lux - *Cum Laude*

Sarah L. Palajsa - *Cum Laude*  
Stephanie Lynn Rosetti - *Summa Cum Laude*  
Matthew Paul Salvia, Jr. - *Summa Cum Laude*  
James Edward Stark

### **Secondary Education – General Science**

Jaelyn Rachele Winters - *Cum Laude*

### **Secondary Education – Mathematics**

Stephen Richard Rokitka

### **Secondary Education – Social Studies**

Philip Thomas Casolo - *Summa Cum Laude*  
Sarah A. Giek - *Summa Cum Laude*  
Katherine Lynne Peters  
Steven Michael Romanchak  
Jeffrey Michael Sapienza - *Summa Cum Laude*  
Brian Joseph Schlessinger  
Ashley Dianne VanCamp - *Summa Cum Laude*  
Curtis Andrew Ventresca  
Deanna Marie Wilkerson

### **Secondary Education – Spanish**

Shari Michelle Bodner - *Cum Laude*

### **Special Education**

Veronica Lynn Prenatt - *Magna Cum Laude*

### **Special Education/Elementary Education**

Jay Dylan Cohen  
Philip Michael George  
Aimee Trinise Giles  
Theresa A. Longstreth  
Danielle Lynn Matthews  
Katie Marie Peterson - *Summa Cum Laude*

## **BACHELOR OF SCIENCE IN HEALTH AND PHYSICAL EDUCATION**

---

Joshua Charles Arthur - *Magna Cum Laude*  
Kyle Mark Bacha  
Kathryn Joan Barbour  
Joseph David Bockmore  
Stephen Mark Buczkowski  
Maria Christine Dembrow - *Summa Cum Laude*  
Rick J. Deubel, II  
Lacy Rosy-Elizabeth Duncan  
Candra Lin Ford  
Jason Robert Graham  
Chantri Brooke Heitzenrater  
Kenneth James Holeva  
Michelle Geraldine Juracko - *Magna Cum Laude*  
Andrew Thomas Kutz  
Emily Anne Leone - *Magna Cum Laude*  
Phillip Glen Logan  
Nicholas David Marzo  
Marshall D. McLaughlin  
Bethany Lynn Obusek - *Cum Laude*  
Shawn Michael Pratt - *Cum Laude*  
John Charles Shaw  
Geoffrey Snyder  
Szczeban Sowa - *Cum Laude*  
Kellie Jo Swanson  
Stephen J. Tauriello  
Scott Gerald Taylor - *Summa Cum Laude*  
Keith C. Webber  
Shawna Marie Wilson  
Brittany Marie Younkens

## **ASSOCIATE OF ARTS**

---

### **Human Service-Developmental Disabilities Specialist**

Christine Marie Sanford  
Cheryl A. Trabert  
Danielle Elizabeth Vollentine

## **ASSOCIATE OF SCIENCE**

---

### **Pre-School Education**

Kaitlin Rose Kubincanek  
Michael Thomas Machinski  
Rebecca Leigh Nungesser

\* Students who complete degree requirements during Summer 2010.

The University does not claim the list of degree candidates or honors designations is absolutely accurate. Students are granted degrees only if they meet all academic and financial requirements.

# Alma Mater

Edinboro University

Hail to Thee

our Alma Mater glorious;

fresh wreaths we bring

to bind thy brow.

Trials have passed

and Thou hast stood victorious,

never fairer, never statelier

than now;

O Edinboro, Edinboro,

ever praising Thee in song,

While class speeds class,

as swift years pass,

to Thee our hearts belong.

**Pennsylvania State System of  
Higher Education**

**Board of Governors  
Pennsylvania State System of  
Higher Education**

Dr. John C. Cavanaugh, *Chancellor*

Mr. Kenneth M. Jarin, Esq., *Chair*  
Mr. Aaron A. Walton, *Vice Chair*  
Mr. C. R. "Chuck" Pennoni, *Vice Chair*  
The Honorable Matthew E. Baker  
Mr. Nick Barcio  
Ms. Marie A. Corley Lammando  
Mr. Paul S. Dlugolecki  
The Honorable Michael K. Hanna  
The Honorable Vincent J. Hughes  
Dr. Richard Kneedler  
Ms. Jamie Lutz  
Mr. Jonathon B. Mack  
Mr. Joseph F. McGinn  
The Honorable Jeffrey E. Piccola  
The Honorable Edward G. Rendell  
Mr. Harold C. Shields  
Mr. Thomas M. Sweitzer  
Ms. Christine J. Toretta  
Ms. Mackenzie Marie Wrobel  
Dr. Gerald L. Zahorchak

**Edinboro University Council of Trustees**

Mr. Harold C. Shields, *Chair*  
Mrs. Virginia L. McGarvey, *Vice Chair*  
Dr. Raymond L. Dombrowski, *Secretary*  
The Honorable John R. Evans  
Mr. Daniel Higham  
Mr. John E. Horan  
Sr. Catherine M. Manning  
Mr. John A. Pulice  
Harry K. Thomas, Esq.  
Mr. Joshua Bow, *Student Representative*  
Dr. John C. Cavanaugh, *Chancellor (ex officio)*

**Commencement Committee**

Kari Althof, Assistant Director of the University Center  
Dr. Gary Grant, Chair, Department of Music  
Judy Kubeja, Senior Executive Associate to the Provost  
Randall McCaslin, Manager, Learning Technology Services  
Ms. Amy Neil, Assistant Vice President for Communications  
and Marketing  
Coleen Panko, Coordinator of Special Events  
Timothy Pilewski, Registrar  
Barbara Polakowski, Coordinator for Degree Audit Systems  
Lorraine Revak, Facilities Office and General Services Manager  
Brenda Tucci, Alumni Relations Office

*One of the 14 universities in Pennsylvania's State System of Higher Education,  
Edinboro University is committed to affirmative action for all persons in its  
educational programs, activities, and employment practices.*

# EDINBORO UNIVERSITY

## *COMMENCEMENT*

*December 18, 2010*





# COMMENCEMENT CEREMONY

<b>Convocation</b>	<b>Philip E. Ginnetti, Ph.D.</b> <i>Provost and Vice President for Academic Affairs</i>
<b>Prelude</b>	<b>Symphonic Wind Ensemble</b> Gary S. Grant, Ph.D., <i>Conductor</i>
<b>Pomp and Circumstance</b> <i>Edward Elgar</i>	<b>ACADEMIC PROCESSIONAL</b> Symphonic Wind Ensemble
<b>Star-Spangled Banner</b> <i>Francis Scott Key</i>	<b>Lauren Cecchini</b> Symphonic Wind Ensemble
<b>Message from the President</b>	<b>Jeremy D. Brown, Ph.D.</b> <i>President</i>
<b>Hallelujah</b> <i>Leonard Cohen</i>	<b>University Chorale</b> <i>Peter van den Honert, D.M.A., Conductor</i>
<b>The Christmas Song</b> <i>Mel Tormé and Bob Wells</i>	<b>Kilts of Destiny</b> <i>Seth Howell - Tenor I, Will Steadman - Tenor II, Aaron Smith - Baritone, Brendan Daugherty - Bass</i>
<b>Trustee Greetings</b>	<b>The Honorable John R. Evans</b> <i>Edinboro University Council of Trustees</i>
<b>Student Address</b>	<b>Katie J. Waddell</b> <i>Bachelor of Science in Education, Elementary Education/Early Childhood Education</i>
<b>Alumni Greetings</b>	<b>David E. Irlbacher</b> <i>President, Alumni Association Board of Directors</i>
<b>Presentation of Candidates</b>	<b>Philip E. Ginnetti</b> <b>R. Scott Baldwin, Ph.D.,</b> <i>Dean of Graduate Studies and Research</i> <b>Terry L. Smith, Ph.D.,</b> <i>Dean of Arts and Sciences</i> <b>R. Scott Baldwin,</b> <i>Interim Dean of Education</i>
<b>Conferring of Degrees</b>	<b>Jeremy D. Brown</b>
<b>Alma Mater</b>	<b>Lauren Cecchini</b> Symphonic Wind Ensemble
<b>Fanfare and Recessional</b> <i>Edward Elgar</i>	<b>RECESSIONAL</b> Symphonic Wind Ensemble

The audience is asked to stand during the Processional and Recessional and to join in the singing of the National Anthem and the Alma Mater.

## COLORS DISTINCTIVE OF THE DISCIPLINES AND PROFESSIONS

Apricot .....	Nursing
Dark Blue .....	Philosophy
Light Blue .....	Education
Peacock Blue .....	Public Administration
Brown .....	Fine Arts
Citron .....	Social Work
Copper .....	Economics
Crimson .....	Journalism
Drab .....	Business
Gray .....	Veterinary Science
Silver Gray .....	Oratory
Green .....	Medicine
Olive Green .....	Pharmacy
Sage Green .....	Physical Education
Lemon .....	Library Science
Lilac .....	Dentistry
Maize .....	Agriculture
Orange .....	Engineering
Pink .....	Music
Salmon Pink .....	Public Health
Purple .....	Law
Russet .....	Forestry
Scarlet .....	Theology
White .....	Arts, Letters and Humanities
Golden Yellow .....	Science

## HONORS DESIGNATIONS

Gold Stoles .....	Summa Cum Laude
White Stoles .....	Magna Cum Laude
Red Stoles .....	Cum Laude
Gold Cords .....	Dr. Robert C. Weber Honors Program Graduate
Red Cords .....	Departmental Honor Graduate

## THE CEREMONIAL MACE

The ceremonial mace, a symbol of presidential authority, is carried at the head of the academic procession by the Grand Marshal, Dr. Thomas White. A gift of the Alumni Association, the mace was designed and executed by Professor Henry Katzwinkel and Dr. Seymour Blinderman, former chairman of the Art Department. It was first used at the inauguration of Edinboro State College President Chester T. McNerney, in 1967.

The mace, twenty-seven inches in length, is topped by a sterling silver sphere studded with circular cabochon rubies, secured by bezels. The collar of the mace is inlaid with ebony, alternated with silver relief fleur-de-lis design elements. The cultured pearls mounted in cups encircle the bottom of the collar symbolizing the thirteen state colleges of Pennsylvania. The shaft of the mace is composed of Brazilian rosewood sections, separated by sterling silver rings. The mace is terminated by a cast sterling silver finial; the five cultured pearls represent the existing curricula. The rib-like cone form is terminated by a small silver sphere symbolizing the world.

The metal working processes incorporated in the ceremonial mace include turning, forging, inlaying, stone setting, and lost wax centrifugal casting.

## THE PRESIDENTIAL MEDALLION

The first presidential medallion was presented to former President Foster F. Diebold during the May, 1981 Commencement ceremonies. Designed and executed by Professor Henry Katzwinkel, the sterling silver medallion consists of a three and one-half inch pectoral pendant featuring on its face the figure of a Gordon Highlander with pipes. To the right of the piper is the Cross of St. Andrew. To the left is the Cross of England. Flanking the figure is the date 1857, the opening year of the University, and garland thistles. In the background are the hills of Scotland, and beneath the piper is an open book, a symbol of knowledge. On the reverse side is the sunken crest of the Commonwealth of Pennsylvania.

The pendant descends from a shield containing a triple-towered castle. The collar of the medallion is comprised of a series of two-inch

shields, alternately bearing three different designs: the meigle, an interlacing knotwork peculiar to the Pictish school of Celtic art; the Tudor rose design; and "ESC" in interlocking letters on a background of tabby weaving. Connecting each of the collar shields is a Cross of St. George, representing the union of Scotland and England. The entire medallion was fabricated and cast in the cire perdue (lost wax) process.

Surrounding the silver medallion is a gold crafted circle which reads "Edinboro University of Pennsylvania." Professor Katzwinkel, now retired, added this piece to the medallion especially for the Inauguration of President Frank G. Pogue in 1997, and it is now a permanent fixture to the medallion representing the school's current status as a University.

## ACADEMIC VESTMENTS

The gown, the cap, and the hood, representing the major components of the academic dress, are a ceremonial inheritance from the medieval universities of the eleventh and twelfth centuries, where dress was the outward sign of privilege and responsibility. The academic dress worn by those participating in today's academic processional symbolizes the level of their academic attainment and the institution they attended.

### GOWN

Although the gown is more frequently black, certain universities have authorized the use of colored gowns. The bachelor's and master's gowns are fashioned from black serge. The yoke for the bachelor's gown is designed to be worn closed and features long, flowing and pointed sleeves. The master's gown is designed to be worn open or closed. Its sleeves are very long with square ends, and the front part has an arc cut away. The arms protrude through a slit at the elbow. The gown for the doctor's degree is made of wool, serge, or silk with an open front faced with wide velvet panels. The sleeves are loose and bell-shaped with three

bars of velvet in black or the color of the discipline in which the doctorate was obtained.

### HOOD

The most outstanding feature of the academic dress is the hood. It is usually worn only for the master's and the doctor's degrees. The doctor's hood is longer than the master's hood and has distinguished panels. The college or the university granting the degree is indicated by the color of the hood lining. The velvet trim of the hood indicates the field in which the degree was granted.

### CAP

The standard cap is the mortarboard, usually the color of the gown. The tassel is black for the baccalaureate and master's degree and is worn over the left front quarter of the cap. The tassel for the doctor's mortarboard is of gold thread. Undergraduates wear the tassel on the right side of the cap until the moment the degree is conferred by the president.

## PRESIDENT JEREMY D. BROWN

Dr. Jeremy D. Brown became the 16th president of Edinboro University of Pennsylvania on July 1, 2007. In the short time since his inauguration, President Brown has already established new pathways to academic excellence while leading the University in continued physical growth of the Edinboro campus. He has also traveled to Russia, Taiwan, China, Poland and South Korea, renewing or establishing new articulation and collaboration agreements with higher education institutions abroad, and has plans to travel to Bosnia and Mexico for the same purposes.

Since Dr. Brown assumed Edinboro's presidency, graduate studies program enrollment has increased significantly along with the University's distance and online learning offerings. His tenure also includes oversight of more than \$150 million in new and future construction projects.

A renewed "Fighting Scots" school spirit accompanies the Brown presidency, which emphasizes Edinboro's Scottish heritage with events such as Tartan Day, the Purple Thistle Award to recognize outstanding faculty and staff, and a fresh marketing campaign directed at audiences in the traditional recruiting area as well as beyond the boundaries of northwestern Pennsylvania.

Dr. Brown came to Edinboro from SUNY-Canton where he served as provost and vice president for academic affairs since 2003. As the 2,600-student university's chief academic officer, he steered campus-wide strategic planning, oversaw vigorous growth in distance learning opportunities and cultivated many international collaborations.

A native of Manchester, England, he earned both a Bachelor of Science and a Ph.D. in physics from the University of Birmingham, England. His doctoral work in experimental nuclear physics was conducted at the University of Birmingham and the University of California-Berkeley. Immediately following the completion of his Ph.D. requirements, Dr. Brown spent two years at Indiana University doing nuclear physics research.

Following his stint at Indiana, Dr. Brown accepted a faculty position in the Physics Department of Princeton University, where in addition to continuing his research, he taught

undergraduate and graduate-level physics courses. Transitioning into academic administration, Dr. Brown was named associate dean of the Graduate School at Yale University. Later, he returned to Princeton as associate dean of the faculty. In 2000, Dr. Brown was named rector of Florida State University-Panama, serving as the chief executive officer of a small U.S. university operating in Latin America.

During his career, Dr. Brown has published many scholarly articles and has been an invited speaker at international conferences, research institutions and universities. He served as a visiting scientist at the University of Stellenbosch, the University of Manitoba, the Department of Nuclear Physics at Oxford University and the National Accelerator Centre in Cape Town.

The President's community service includes membership on the Board of Corporators of the Hamot Health Foundation, the Board of Trustees for the Saint Vincent Health Center and System, and the Erie Philharmonic Orchestra's Board of Directors and chairmanship of the Board's education committee.

Dr. Brown and his wife, Rebeca, are the proud parents of 2-year-old Andrew Jeremy Brown. When not traveling for the University or engaged in myriad presidential duties, he likes to play squash. In fact, he coached the St. Lawrence University men's and women's squash teams for three years, taking the teams to the national tournament. Weather permitting, Dr. Brown also enjoys sailing and skiing, and particularly takes delight in spending time with his sons Lucas, Gabriel, and now, Andrew Jeremy, and visiting his family in England.

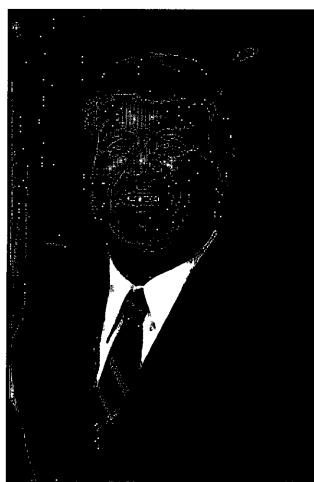

Having taken film courses while on sabbatical at Oxford University, Dr. Brown thoroughly enjoys, when time permits, to unwind by watching movies. Also, being from Manchester, he is an avid fan of the Manchester United soccer team.

## GRAND MARSHAL

Leading the academic procession and representing his faculty colleagues by carrying the ceremonial mace at today's Commencement is Dr. Thomas White of Edinboro University's Nursing Department.

As an Assistant Professor of Nursing and President of the University Senate, Dr. White's distinction as Mace Bearer for the Winter Commencement is symbolic of the central role which faculty play in the academic and personal development of Edinboro's students.

Dr. White, a native of nearby Venango and graduate of Cambridge Springs High School, began his post-secondary academic career in New Castle, Pennsylvania, where he earned a diploma in Professional Nursing from the Jameson Memorial Hospital School of Nursing. From there, it was off to Edinboro University and a Bachelor of Science degree in nursing in 1994, followed by a Master of Science degree in nursing in 1999.

By 2000, he had earned an additional 10 post-masters credits from Edinboro, and in 2006 he was awarded the Doctor of Education in Administrative and Leadership Studies degree from Indiana University of Pennsylvania.

His professional certifications are many and include Basic Life Support, Advanced Cardiac Life Support, Certified Emergency Nursing, Basic Life Support Instructor and National Board-Certified Family Nurse Practitioner.

Dr. White has made many professional presentations at the state and national levels, and his licensure by the Commonwealth of Pennsylvania and by the Drug Enforcement Agency includes Registered Nurse and Family Nurse Practitioner.

He began teaching at Edinboro University in 1995. His current assistant professorship responsibilities include providing clinical instruction for sophomore, junior, senior and graduate (nurse practitioner) students; classroom instruction in the area of medical/surgical nursing, pediatrics, pharmacology, and community health for undergraduate nursing students; and classroom instruction in assessment and diagnosis for graduate family nurse practitioner students.

Dr. White is also employed at Saint Vincent Health Center's Emergency Department where his responsibilities include providing direct care for a wide variety of critical and non-critical patients, and serving as a charge nurse and trauma nurse leader.

His educational philosophy demonstrates a visceral understanding of the importance of providing complete health care education to students enrolled in one of Edinboro's most sought-after programs. In fact, that philosophy engenders a belief he conveys to students that education has no culmination. "Education is a lifelong journey," he tells his students. "My education truly began when I graduated from college!"

An avid traveler, Dr. White is particularly fond of his trips to Italy and to Hawaii.

Dr. White's background as an undergraduate and graduate student at Edinboro served to enhance and highlight a professional career here that has benefited his students and his colleagues. Like many in his field, he is respected University-wide as well as in the local health care delivery system in the region beyond Edinboro.

As President of the University Senate, one of Dr. White's tasks is to bring all segments of the Edinboro community together to participate in dealing with challenges facing higher education in general and at Edinboro University in particular.

Dr. White typifies the dedication and commitment of Edinboro University's faculty to



educational excellence and service to students. That's why his selection as our Winter Commencement Mace Bearer and Grand Marshal honors not only Dr. White, but also Edinboro's entire faculty.

## UNIVERSITY FACULTY MARSHALS

*Dr. Max Azicri*, Political Science and Criminal Justice Department  
*Ms. Rosemarie Blair*, English and Theatre Arts Department  
*Mr. Gerald Carnes*, Business and Economics Department  
*Dr. Ron Craig*, Psychology Department  
*Ms. Diane Crandall*, Art Department  
*Dr. David Denton*, Music Department  
*Ms. Amanda Frantz-Mamani*, Foreign Languages Department  
*Dr. Melissa Gibson Hancox*, Communication and Media Studies Department  
*Dr. Carol Gleichsner*, Academic Support and Student Affairs Department  
*Dr. Jo Ann Holtz*, Elementary, Middle and Secondary Education Department  
*Dr. Karim Hossain*, Physics and Technology Department  
*Dr. Naod Kebede*, Chemistry Department  
*Mr. Paul Lisowski*, Organizational Studies Department  
*Dr. Mary Jo Melvin*, Early Childhood and Special Education Department  
*Dr. Kerry Moyer*, Geosciences Department  
*Ms. Patricia Nosel*, Nursing Department  
*Dr. Anne Quinn*, Mathematics and Computer Science Department  
*Dr. Barbara Rahal*, Professional Studies Department  
*Mr. George Roberts*, Health and Physical Education Department  
*Dr. Karen Seubert*, Philosophy Department  
*Dr. Roy Shinn*, Speech, Language and Hearing Department  
*Dr. Margaret Smith*, Social Work Department  
*Dr. Craig Steele*, Biology and Health Services Department  
*Mr. John Widner*, Baron-Forness Library  
*Dr. Lee Williams*, Sociology Department  
*Dr. Renata Wolyneć*, History and Anthropology Department

## HONORARY DOCTORATE RECIPIENTS

*Charles R. Webber*, May 1981  
*Louis J. Tullio*, May 1983  
*Milton Eisenhower*, May 1985  
*Dr. Gertrude Barber*, May 1988  
*Mary Porreco*, May 1988  
*Sr. M. Lawrence Antoun, SSJ*, May 1989  
*Joseph DiMaggio Jr.*, May 1989  
*G. Andrew Fleming*, May 1990  
*Walter Hendl*, May 1990  
*I. King Jordan*, May 1991  
*Chuck Jones*, December 1991  
*Raymond Shafer*, May 1992  
*Charles Kennedy*, May 1992  
*Mary Beth Kennedy*, May 1992  
*Richard Nygaard*, May 1993  
*Na'im Akbar*, December 1993  
*Mahmoud Haroon*, December 1994  
*Eiji Oue*, May 1995  
*Louis Porreco*, December 1995  
*Thomas Hagen*, May 1996  
*Paul O'Neill*, December 1997  
*Michael Zahorchak*, December 1997  
*Fred Rogers*, May 1998  
*Donald DiPlacido*, December 1998  
*Dr. Yvonne Thornton*, May 1999  
*Dr. James E. Barker*, December 1999  
*F. Eugene Dixon, Jr.*, September 2000  
*Sir George A.O. Alleyne, M.D.*, December 2000  
*Dr. John Hope Franklin*, December 2000  
*The Honorable Joyce A. Savocchio*, December 2001  
*Donald M. Alstadt*, May 2002  
*K. Leroy Irvis*, May 2002  
*Mike S. Zafirovski*, December 2002  
*David N. Matthews*, December 2003  
*William E. Strickland Jr.*, May 2004  
*Dr. David William Steadman*, December 2004  
*Cheryl G. Vicary*, December 2005  
*Thomas C. Vicary*, December 2005  
*Edward G. Rendell*, May 2006  
*Sharon Stone*, March 2007  
*Dorothy Dexter Pogue*, May 2007  
*Dr. Frank G. Pogue*, May 2007  
*Michael J. Redlawsk*, May 2008  
*Patrick J. Santelli*, May 2010

# MASTER'S DEGREES

## SCHOOL OF GRADUATE STUDIES AND RESEARCH

R. Scott Baldwin, Ph.D., Dean

### MASTER OF ARTS

- Art**
- Emily Elisabeth Knafelc, BA, Edinboro University of Pennsylvania, 2006  
Cathy A. Sirianni\*\*, BSED, Edinboro University of Pennsylvania, 1979
- Clinical Psychology**
- Heather Rané Chapin, BS, Bowling Green State University, 2005  
Sheila M. Myers, BA, Edinboro University of Pennsylvania, 2007  
Amber Lynn Swaney, BA, Edinboro University of Pennsylvania, 2006  
Jessica J. Thompson, BA, Edinboro University of Pennsylvania, 2007
- Communication Studies**
- Jean M. Cardot, BS, Gannon University, 1992  
Courtney Boyd Harris, BS, Edinboro University of Pennsylvania, 2008  
Nodeia D. Mitchell, BA, Edinboro University of Pennsylvania, 2008
- Counseling**
- \* Lincoln D. Bufalino, BSED, Edinboro University of Pennsylvania, 2005  
Sarah Anne Csir\*\*, AA, Gannon University, 2007; BA, Gannon University, 2007  
\* Debbie Anne Davis\*\*, BS, Gannon University, 1992  
\* Jessica Marie Eisenman, BA, Clarion University of Pennsylvania, 2006  
Timothy James Flynn\*\*, BA, Slippery Rock University of Pennsylvania, 1986  
\* Matthew Lawrence Gamret, BA, Edinboro University of Pennsylvania, 2006  
April E. Gibbs, BA, Edinboro University of Pennsylvania, 2003  
Christopher James Gorny, BSED, Edinboro University of Pennsylvania, 2005; BA, Edinboro University of Pennsylvania, 2006  
Teri M. Hassek, BA, SUNY College at Oswego, 2005  
\* Aaron M. Hill\*\*, BA, Pennsylvania State University, 2008  
\* Tricia Taren Hites, BA, Edinboro University of Pennsylvania, 2004  
\* Amy Marie Kessler\*\*, BA, Clarion University of Pennsylvania, 2003  
\* Jennifer Ann Lane\*\*, BS, Pennsylvania State University, 2005

- Joy Luebbert, BS, Mercyhurst College, 2006  
\* Cynthia Jo Mahoney, BSED, Edinboro University of Pennsylvania, 1999  
Cheryl Renee Martin, BS, Indiana University of Pennsylvania, 2004  
Melissa Lee Mason\*\*, BA, Mercyhurst College, 2004  
Kenlo Ann McGowan, BA, Allegheny College, 1980  
Jessi Anne Montie\*\*, BA, Edinboro University of Pennsylvania, 2006  
Erika Lynn Nelson\*\*, BA, Edinboro University of Pennsylvania, 2000  
Robin Lynne Olivett\*\*, BA, Edinboro University of Pennsylvania, 1992  
Julie Marie Pero\*\*, BA, Mercyhurst College, 2006  
Jennifer L. Proper\*\*, BA, Coastal Carolina University, 2006  
Ruth Elizabeth Roeder, BA, Gannon University, 1996  
La Rene Patrice Sanders, BA, Edinboro University of Pennsylvania, 2008  
Vincent Michael Senita\*\*, BS, Pennsylvania State University, 2008  
Elizabeth Starr Sheppard, BFA, Edinboro University of Pennsylvania, 1979  
\* Tracey Lynn Taylor\*\*, BA, Edinboro University of Pennsylvania, 2006  
Danelle Marie Wilson\*\*, AA, Jamestown Community College, 2000; BA, SUNY College at Fredonia, 2004  
\* Kathryn Kellie Wyant, BA, Edinboro University of Pennsylvania, 2005  
\* Erica Lyn Zimmerman\*\*, BA, Washington and Jefferson College, 2005

### Social Sciences

- \* Erin Lindsey Anderson\*\*, BS, Grove City College, 2003  
\* Jon Carl Beckman, BSED, Edinboro University of Pennsylvania, 2002  
\* Adam Lee Cilli\*\*, BA, Thiel College, 2005; MED, Edinboro University of Pennsylvania, 2009  
Ryan Gene Gehrke, BA, Edinboro University of Pennsylvania, 2008  
Jacob D. Laba, BA, Edinboro University of Pennsylvania, 2008  
Matthew Carl McCray, BA, Edinboro University of Pennsylvania, 2006  
\* Matthew Robert Talkish\*\*, BA, Mercyhurst College, 2006  
\* Robert Lee Thornton\*\*, BA, Edinboro University of Pennsylvania, 2008  
Jeffrey L. Tyree, BA, Edinboro University of Pennsylvania, 2000  
Nicholas Francis Whiteman, BA, Edinboro University of Pennsylvania, 2007  
\* Lori A. Yavorsky, BA, Edinboro University of Pennsylvania, 2003  
Rhonda Lynn Zawistowski, BA, Saint Louis University, 2007

### Speech Language Pathology

- \* Holly M. Adams, BS, California University of Pennsylvania, 2008  
\* Allison Amanda Bush\*\*, BA, Edinboro University of Pennsylvania, 2008  
\* Marla B. Cox\*\*, BS, Clarion University of Pennsylvania, 1978  
\* Sameeksha Dixit\*\*, BS, Ali Yavar Jung National Institute, 2007

- \* Bethany A. Fritz\*\*, BA, West Chester University of Pennsylvania, 2008
- \* Ashley Nicole Hudson, BS, California University of Pennsylvania, 2007
- \* Natalie Marie Jackson, BA, Lock Haven University of Pennsylvania, 1997
- \* Lacy Kirkpatrick Karosic, BA, West Chester University of Pennsylvania, 2006
- \* Nicole Marie Kesselak\*\*, BS, Clarion University of Pennsylvania, 2008
- \* Amy Lynn LaFuria\*\*, BA, University of Pittsburgh, 2008
- \* Kathleen Lynn McHugh, BA, University of New Mexico, 2007
- \* Amanda Marie Mihalak\*\*, BA, Edinboro University of Pennsylvania, 2008
- \* Jeanine M. Mizikar, BA, Edinboro University of Pennsylvania, 2008
- \* Kristen M. Myers, BA, Edinboro University of Pennsylvania, 2008
- \* Timothy Clifton Prichard, BA, Edinboro University of Pennsylvania, 2008
- \* Mary Beth Rinderle\*\*, BA, Edinboro University of Pennsylvania, 1980
- \* Barbara Lee Sala, BA, Edinboro University of Pennsylvania, 1997
- \* Julie Ann Trimarco, BS, Bloomsburg University of Pennsylvania, 2008
- \* Marissa Renee Weiford\*\*, BA, University of Hartford, 2006

## MASTER OF EDUCATION

### **Educational Leadership**

- \* Lorette Renee Alberti\*\*, BA, Hartwick College, 2005; MED, SUNY College at Oneonta, 2008
- Brian W. Altimier\*\*, BSED, Edinboro University of Pennsylvania, 2004
- Courtney L. Anderson\*\*, BSED, Clarion University of Pennsylvania, 1998; MED, Indiana University of Pennsylvania, 2002
- Jonathon David Anderson\*\*, BS, Pennsylvania College of Technology, 2000; MED, Mansfield University of Pennsylvania, 2004
- Scott Michael Anderson\*\*, BSED, Edinboro University of Pennsylvania, 2004
- \* Katherine M. Bacher\*\*, BSED, Clarion University of Pennsylvania, 1992; MA, Marygrove College, 2006
- \* Maureen Anne Bailey\*\*, BA, Mercyhurst College, 2007
- Kathleen A. Bakka\*\*, BA, Gannon University, 2003
- \* Kristy Lynne Batis\*\*, BS, University of Pittsburgh, 2003; MA, Chatham University, 2006
- \* Brian Edward Bender, BSED, California University of Pennsylvania, 2007
- Heather Lynn Berra\*\*, BSED, Millersville University of Pennsylvania, 1998; MED, Temple University, 2003
- \* Nicole Marie Blanchard\*\*, BSED, Clarion University of Pennsylvania, 2007

- \* Kiera J. Boarts\*\*, BSED, Duquesne University, 2006
- Rick William Bowers\*\*, BSED, Lock Haven University of Pennsylvania, 1989
- \* Nicole Marie Boyce, BSED, Edinboro University of Pennsylvania, 2004; MED, Edinboro University of Pennsylvania, 2008
- David M. Brandon\*\*, BSED, Robert Morris University, 2005
- \* Andrea Lee Bruckman\*\*, BA, Edinboro University of Pennsylvania, 2006
- \* Sandra Dawn Burns\*\*, BS, Mansfield University of Pennsylvania, 2007
- \* Matthew J. Casolo\*\*, BS, Pennsylvania State University, 2007
- \* Anita J. Deloe\*\*, BA, Thiel College, 2006
- \* Vivian A. Demko\*\*, BS, East Stroudsburg University of Pennsylvania, 1990; MED, DeSales University, 1997
- \* Douglas L. Dickerson\*\*, BSED, California University of Pennsylvania, 2005
- \* Denise Marie Du Ban\*\*, BA, Holy Family College, 2000; MED, Holy Family College, 2005
- \* Chad R. DuPont\*\*, BS, Pennsylvania State University, 2000
- Jennifer A. Edgar\*\*, BS, Oregon State University, 2001
- Holly Ann Fitzgerald, BA, Mercyhurst College, 1994; MED, Edinboro University of Pennsylvania, 2003
- Jessica E. Grotevant-Webster\*\*, BSED, Miami University, 1999; MED, University of North Carolina, 2006
- \* Lance B. Hostetler\*\*, BS, Kent State University, 1993
- \* Candee A. Hovis\*\*, BSED, Edinboro University of Pennsylvania, 1993; MED, Slippery Rock University of Pennsylvania, 2006
- \* Cheryl Lynn Jablonski\*\*, BSED, Youngstown State University, 1992; MS, Youngstown State University, 2003
- Leah M. Johnson\*\*, BSED, Edinboro University of Pennsylvania, 2006
- \* John Joseph Kluck\*\*, BSED, Clarion University of Pennsylvania, 1992
- \* Jade Kozlina\*\*, BSED, Clarion University of Pennsylvania, 2007
- \* Shawn David Lanious\*\*, BA, Carlow University, 2005
- \* Daniel R. Ledebur\*\*, BS, Mansfield University of Pennsylvania, 1998
- Dawn Marie Lewis\*\*, BS, Old Dominion University, 1998
- \* Walter Stewart Lininger, II, BS, Kent State University, 1996
- \* Robert Joal Long\*\*, BA, Dickinson College, 2005
- Matthew Frederick McClard\*\*, BS, Duquesne University, 2005
- Edward Paul McMahan, BS, Gannon University, 2000; MA, Edinboro University of Pennsylvania, 2005
- \* Kim Myung Soon McMenamin\*\*, BA, Wilson College, 2003
- \* Melissa A. McMullen\*\*, BSED, Saint Francis College, 1992; MED, University of Phoenix, 2007
- \* Ann Marie Miller\*\*, BSED, Edinboro University of Pennsylvania, 2007
- Jennifer Mitchell\*\*, BA, Juniata College, 1995; MA, Kaplan University, 2007
- Kelly Jo Moyer, BS, Gannon University, 1998
- Kendrea Jane Neeper, BSED, Lock Haven University of Pennsylvania, 2007

- \* Kara Maria Obuszewski\*\*, BSED, Slippery Rock University of Pennsylvania, 2008
- Scott Lawrence O'Donnell\*\*, BA, Clarion University of Pennsylvania, 2002; MA, Indiana University of Pennsylvania, 2004
- Kathleen Anne Pechtold\*\*, BSED, Pennsylvania State University, 2000; MED, Pennsylvania State University, 2006
- Lisa Peduzzi\*\*, BSED, Saint Francis College, 1989; MA, University of Phoenix, 2004
- \* Lacey Chanel Peirce\*\*, BA, Mercyhurst College, 2006
- Donette Joy Porter, BSED, Edinboro University of Pennsylvania, 2000; MED, Edinboro University of Pennsylvania, 2005
- \* Allison Marie Price\*\*, BSED, Edinboro University of Pennsylvania, 2005
- \* Julie Marie Rossetti\*\*, BSED, Indiana University of Pennsylvania, 2006
- Themis Anthony Roussos\*\*, BA, Edinboro University of Pennsylvania, 1998
- Prella Ann Rupert\*\*, BSED, Lock Haven University of Pennsylvania, 2008
- \* Nathan Allen Satzer\*\*, BS, West Virginia University, 2007
- \* Phillip R. Schar\*\*, BSED, Ashland University, 2005
- \* Timothy E. Schleicher\*\*, BA, Allegheny College, 2000
- \* Laura Gaile Scott\*\*, BA, University of Pittsburgh, 1990; MED, Edinboro University of Pennsylvania, 1995
- \* Stephen Michael Shaut\*\*, BSED, Edinboro University of Pennsylvania, 2004
- Brian Charles Sheldon, BSED, Edinboro University of Pennsylvania, 1987; MED, Edinboro University of Pennsylvania, 1991
- Lindsey Marie Smeenk\*\*, BM, Mansfield University of Pennsylvania, 2003
- Antonella Maria Spinelli\*\*, BS, Robert Morris College, 1993; MED, Edinboro University of Pennsylvania, 1997
- John Florin Stitt, Jr.\*\*, BS, Slippery Rock University of Pennsylvania, 2002; BSED, Clarion University of Pennsylvania, 2004
- \* Daniel Thomas Svirbly\*\*, BA, Thiel College, 2002; MED, Westminster College, 2006
- John Eugene Tofani\*\*, BSED, Slippery Rock University of Pennsylvania, 1991; MED, Slippery Rock University of Pennsylvania, 2008
- \* Brian A. Ursone\*\*, BA, Temple University, 2003; MED, Temple University, 2007
- Marc A. Van Doren, BS, Edinboro University of Pennsylvania, 1993; MED, Edinboro University of Pennsylvania, 1997
- \* Georgiana G. Weber, BS, Caldwell College, 1985; MED, Edinboro University of Pennsylvania, 1998

## Educational Psychology

- Mark A. Chamberlin, II\*\*, BA, Edinboro University of Pennsylvania, 2006
- Nicholas Anthony Mennecke\*\*, BSED, Edinboro University of Pennsylvania, 2007

## Elementary Education

- \* Mary Jane Borek-Ploszkiewicz\*\*, BS, Pennsylvania State University, 1998
- Gregory James Clapper\*\*, BSED, Edinboro University of Pennsylvania, 2002
- \* Katharine E. Facci\*\*, BA, SUNY College at Buffalo, 2008
- Julie Marie Ferringer\*\*, BA, Edinboro University of Pennsylvania, 2002
- Antonina Marie Getty\*\*, BA, Indiana University of Pennsylvania, 2000
- \* Marie Nicole Greene\*\*, BA, Westminster College, 2002
- Donald James Hough, BA, Colgate University, 1999
- \* Angela C. Marshall\*\*, BS, Geneva College, 2000
- \* Jennifer Marie McBride\*\*, BSED, Edinboro University of Pennsylvania, 2006
- \* Nicole Marie Mead\*\*, BS, Indiana University of Pennsylvania, 2002
- \* Angela Marie Paterniti\*\*, BA, Edinboro University of Pennsylvania, 2003
- Cynthia Renee Rhoads\*\*, BS, University of Florida, 2004
- \* Rebeca M. Shontz\*\*, BSED, Universidad Nacional, 2000
- \* Jennifer J. Wolfe, BS, University of Pittsburgh, 2003

## Middle/Secondary School Instruction

- James C. Alcorn\*\*, BSED, Clarion University of Pennsylvania, 1995
- Dawnelle Marie Bartges, BA, Pennsylvania State University, 2003
- Christen R. Case, BS, Pennsylvania State University, 2006
- \* David John Curry\*\*, BA, University of Pittsburgh, 2004
- Megan Elizabeth Dunn, BA, Pennsylvania State University, 2008
- \* Amy R. Eldridge, BS, Liberty University, 1982
- \* Brittany Dayle Groff, BSED, Lock Haven University of Pennsylvania, 2007
- Robert Joseph Hetrick, BSED, Edinboro University of Pennsylvania, 2005
- Patricia Karen Hovis, BSED, Cabrini College, 1985; MED, Edinboro University of Pennsylvania, 1991
- Karen Ann Hurst\*\*, BS, Brigham Young University, 2004
- \* Amy Lynn Mason\*\*, BA, Mercyhurst College, 1995
- \* Mary Margaret Mullen\*\*, BS, University of Pittsburgh, 2000
- Karen M. Murdzak, BSED, Edinboro University of Pennsylvania, 1979
- Anthony John Pomorski, BS, Pennsylvania State University, 1999
- \* Julie Marie Quackenbush\*\*, BA, Yale University, 2001
- Joann Marie Short, BA, Washington and Jefferson College, 2007
- \* Steven B. Shust\*\*, BA, Allegheny College, 1994
- \* Lisa Ann Taccone, BA, Pennsylvania State University, 2007
- Douglas Michael Tramontana, BA, Edinboro University of Pennsylvania, 2004
- \* Fabian A. Uquillas, BSED, Edinboro University of Pennsylvania, 1996
- Chad Christopher Watkins\*\*, BFA, Edinboro University of Pennsylvania, 2002
- \* Ashley Adams Weber\*\*, BA, Syracuse University, 2005
- Steven Terry Whitfield, BA, Edinboro University of Pennsylvania, 1992; MA, Waynesburg University, 1998

## Reading

- Andrea Frances Appleby, BA, Gannon University, 2007  
Martha Ann Bauer, BSED, Saint John Fisher College, 2007  
Allison Nicole Bear, BA, Pennsylvania State University, 2005; MED,  
Edinboro University of Pennsylvania, 2005  
\* Susan Elizabeth Benton\*\*, BSED, Clarion University of Pennsylvania,  
2005  
Elizabeth Mary Blöse\*\*, BSED, Slippery Rock University of  
Pennsylvania, 2007  
Cara Elizabeth Braendel, BSED, Edinboro University of  
Pennsylvania, 2006  
\* Emma Katharyn Brown, BSED, Edinboro University of  
Pennsylvania, 2004  
Joshua Martin Chiocco\*\*, BSED, Edinboro University of  
Pennsylvania, 2007  
\* Maria Elisabeth Cornell\*\*, BA, Uppsala University, 1993; MED,  
Wilmington University, 1998  
Patricia Ann Corritore\*\*, BS, Pennsylvania State University, 1989  
Lauren Marie Davis, BSED, Temple University, 2006  
Nicole L. Drayer\*\*, BSED, Edinboro University of Pennsylvania, 1996  
Tracie Lynn English, BSED, Edinboro University of Pennsylvania,  
2006  
Katherine Leigh Etzel\*\*, BA, Westminster College, 2006  
Alison Marie Froess, AS, Edinboro University of Pennsylvania, 2000;  
BSED, Edinboro University of Pennsylvania, 2006  
\* Lindsay Lauren Glasser\*\*, BA, Mercyhurst College, 2005  
\* Jaclyn E. Goehring\*\*, BS, Robert Morris University, 2007  
\* Holly Jeannine Graffius, BSED, Lock Haven University of  
Pennsylvania, 2003  
Elizabeth Ann Gray\*\*, BS, Pennsylvania State University, 2007  
Dana L. Green, BSED, Kutztown University of Pennsylvania, 2005  
\* Karen E. Greto, BSED, Edinboro University of Pennsylvania, 2004  
Dana Marie Gross, BSED, Edinboro University of Pennsylvania,  
1992; MED, Edinboro University of Pennsylvania, 1997  
\* Derek Brewster Hancher\*\*, BS, Allegheny College, 2005; BSED,  
Slippery Rock University of Pennsylvania, 2007  
Gina C. Herrington\*\*, BS, University of Pittsburgh, 1986  
Erin Lee Howard\*\*, BS, Susquehanna University, 2003  
Casey Lea Jack\*\*, BSED, Edinboro University of Pennsylvania, 2005  
\* Bridget M. Joyce, BA, Carlow University, 2007  
Karlie Marie Kantz, BSED, Edinboro University of Pennsylvania,  
2008  
\* Jonelle Melanie Kirberger\*\*, AS, Edinboro University of  
Pennsylvania, 2002; BA, University of North Carolina, 2006  
Natalie Marie Kiro\*\*, BS, Gannon University, 2006  
\* Allison Knappenberger\*\*, BSED, California University of  
Pennsylvania, 2008  
Olivia J. Knott, BA, Vassar College, 2005  
\* Paula Faith Learn\*\*, BSED, Edinboro University of Pennsylvania,  
2008  
Heather Michele Luckenbaugh\*\*, BSED, Elizabethtown College, 2007

- \* Rebecca Ann Lynch\*\*, BSED, Edinboro University of Pennsylvania,  
2009  
Brittanie Leigh Majors, BSED, Pennsylvania State University, 2007  
\* Christopher James Minns\*\*, BA, Edinboro University of  
Pennsylvania, 2009  
\* John Floyd Montgomery, BSED, Slippery Rock University of  
Pennsylvania, 2007  
\* Suzanne Cathleen Montgomery\*\*, BSED, Slippery Rock University of  
Pennsylvania, 2006  
\* Jessica L. Munch, BSED, Edinboro University of Pennsylvania, 2003  
Marilyn J. Narey\*\*, BSED, Indiana University of Pennsylvania, 1974;  
MED, Duquesne University, 2001  
Megan Elizabeth Nissel\*\*, BA, Mercyhurst College, 2008  
Joseph T. Nolan, BSED, Edinboro University of Pennsylvania, 2002  
Shelley Renee O'Malley, BSED, Clarion University of Pennsylvania,  
2006  
\* Heather Lynn Ott\*\*, BA, Lee College, 2005; MED, Grand Canyon  
University, 2007  
\* Lisa A. Pifer\*\*, BA, Mercyhurst College, 2008  
Kelli Marie Proctor\*\*, BS, Pennsylvania State University, 2001  
\* Anne C. Ryan\*\*, BSED, Duquesne University, 2004  
\* Jackie Lee Sada\*\*, BS, Pennsylvania State University, 1993  
Kara Lynn Saile, BA, SUNY College at Fredonia, 2006  
\* Susan Raye Santaniello\*\*, BS, University of California, 1988; MA,  
Chapman University, 1993  
\* Christine Marie Schmick\*\*, BS, Kutztown University of  
Pennsylvania, 1986  
Amy Ann Schwab, BSED, Slippery Rock University of Pennsylvania,  
1985  
Jessica Marie Schwartzmier\*\*, BSED, Slippery Rock University of  
Pennsylvania, 2004  
\* Bethanne Bear Sellers\*\*, BA, Shippensburg University of  
Pennsylvania, 1995; MED, Wilkes University, 2003  
\* Sharon Ann Siegel, BA, Villa Maria College, 1989  
Misty Ann Sohn\*\*, BA, Lebanon Valley College, 2002; MED,  
Universidad Del Turabo, 2008  
\* Jeanene Marie Stark\*\*, BA, Lycoming College, 1992  
\* Kylie E. Stayer, BA, Mercyhurst College, 2004  
Lisa Ann Suroviec, BSED, Edinboro University of Pennsylvania, 2002  
\* Kellie Jean Swart, BSED, Edinboro University of Pennsylvania, 2004  
\* Erica L. Vogt, BA, University of Pittsburgh, 2003  
Jamie L. Wareham\*\*, BA, Carlow University, 2006  
Anna L. Wellek\*\*, BA, Westminster College, 2008  
Karen Anne Wolfinger\*\*, BA, Allegheny College, 1987

## Special Education

- \* Cynthia Lynn Aikens, AA, Edinboro University of Pennsylvania,  
2006; BSED, Edinboro University of Pennsylvania, 2007  
Kristin Marie Barbour, BSAE, Edinboro University of Pennsylvania,  
2005



Jamie Marie Brown, BS, Lock Haven University of Pennsylvania, 2001  
 Bobbie Jo Carlson, BSED, Edinboro University of Pennsylvania, 2007  
 Donna Jean Clements\*\*, BS, Duquesne University, 1979; MA, Edinboro University of Pennsylvania, 2006  
 Kristen Elizabeth Falk, BA, Edinboro University of Pennsylvania, 2003  
 \* Leah Joy Gleason, BSED, Edinboro University of Pennsylvania, 2008  
 \* Alicia Maxine Andrus Godfrey\*\*, BSED, University of Nevada, 1997  
 \* James Andrew Hammill, BA, University of Pittsburgh, 1998  
 \* Richard Douglas Hogue\*\*, BS, Pennsylvania State University, 1990  
 \* Kathryn Grace Kane, BSED, Edinboro University of Pennsylvania, 2005  
 \* Nicole Marie Kuleck, BSED, Clarion University of Pennsylvania, 2005  
 \* Angela Maria Lombardozi, BSHPE, Edinboro University of Pennsylvania, 2006  
 \* Ashley Rae Palmer\*\*, BS, University of Pittsburgh, 2005  
 \* Christine Marie Ransom\*\*, BSED, Edinboro University of Pennsylvania, 2003  
 \* Jennifer Lynn Richardson, BA, Gannon University, 2007  
 \* Lacey Michelle Schuler, BA, Edinboro University of Pennsylvania, 2006; BSED, Edinboro University of Pennsylvania, 2006  
 \* Sarah Jo Smock, BSED, Saint Bonaventure University, 2001  
 Rebecca Ann Solarczyk, BFA, Edinboro University of Pennsylvania, 1996  
 \* Ruth I. Stolz, BSED, Edinboro University of Pennsylvania, 2007  
 \* Robert D. Thompson, BA, SUNY College at Fredonia, 2006  
 Heather Ann Van Looche, BSED, Edinboro University of Pennsylvania, 2007  
 \* Rowena Vicmudo Wagner, BSED, Edinboro University of Pennsylvania, 2000  
 \* Gillian Marie Williams, BSED, Indiana University of Pennsylvania, 2004  
 Mark John Zielinski\*\*, BSED, Pennsylvania State University, 2006  
 \* Michael Walter Zielinski, BFA, Edinboro University of Pennsylvania, 2005

## MASTER OF FINE ARTS

### Fine Arts

\* Eugene Glenn Marsh, BFA, Clarion University of Pennsylvania, 2004

## MASTER OF SCIENCE

### Biology

Amy Rose Preston, BS, Clarion University of Pennsylvania, 2006

### Educational Specialist in School Psychology

\* Deborah Perez-Zurita, BA, University of Puerto Rico, 2001; MA, University of Puerto Rico, 2004

## CANDIDATES FOR MASTER OF SCIENCE IN NURSING DEGREE

*Consortium with Clarion University of Pennsylvania, Edinboro University of Pennsylvania and Slippery Rock University of Pennsylvania*

\* Denise Hoshi Baker, BSN, Oral Roberts University, 2005  
 \* Margaret Kay Barnes, BSN, Pennsylvania State University, 1995  
 \* Rachel Ann Beels, BSE, Slippery Rock University of Pennsylvania, 2002; BSN, Slippery Rock University of Pennsylvania, 2008  
 Robin S. Bilan\*\*, BSN, Clarion University of Pennsylvania, 2008  
 Dawna Rae Bivins, BSN, California University of Pennsylvania, 2006  
 Victoria C. Bocan, BSN, Duquesne University, 1978  
 Melinda Ann Douglas, BSN, Clarion University of Pennsylvania, 2008  
 Ann Marie Griesacker, BSN, Gannon University, 1990  
 \* Shannon Marie Lehman, BSN, Gannon University, 1992  
 \* Lisa M. Livecchi, BSN, Slippery Rock University of Pennsylvania, 2007  
 Deborah Ann Martin, BSN, Clarion University of Pennsylvania, 2007  
 \* Rhonda Lee McKinney, BSN, Slippery Rock University of Pennsylvania, 2005  
 \* Jaime Lynn Musone, BSN, Edinboro University of Pennsylvania, 2005  
 John O. Ochami, BSN, California University of Pennsylvania, 2006  
 \* Jaime Lynn Piccola, BSN, University of Pittsburgh, 2005  
 \* Jeffrey Scott Porter, BSN, Slippery Rock University of Pennsylvania, 2008  
 \* Dennis Matthew Shurmatz, BSN, Waynesburg University, 2006  
 Laura L. Smith, BSN, Slippery Rock University of Pennsylvania, 2008  
 \* Susan Lynn Spinoso-Jackson, BS, Slippery Rock University of Pennsylvania, 1989; BSN, Slippery Rock University of Pennsylvania, 2008; MA, Slippery Rock University of Pennsylvania, 1992  
 \* Clarissa Ann White, BSN, Slippery Rock University of Pennsylvania, 2008  
 \* Amy B. Winger, BSN, Clarion University of Pennsylvania, 2007

## MASTER OF SOCIAL WORK

Michele Lorraine Donahue, BA, Edinboro University of  
Pennsylvania, 2008  
\* Horacio Jervis, BA, Pennsylvania State University, 1989

\* Students who completed degree requirements during Summer 2010.  
\*\* Students with a Quality Point Average of 3.95 or above.

The University does not claim the list of degree candidates or honors designations is absolutely accurate. Students are granted degrees only if they meet all academic and financial requirements.

## HONORS

The following degree candidates have earned at least 60 credits as undergraduate students of Edinboro University and have attained the following cumulative averages: *Summa Cum Laude*, 3.80 to 4.00; *Magna Cum Laude*, 3.60 to 3.79; and *Cum Laude*, 3.40 to 3.59.

### SUMMA CUM LAUDE

Heather Marie Bauerle  
Rachelle Kathleen Beal  
Christopher Paul Bost  
Lauren Babette Cecchini  
Igor N. Dubynskiy  
Kristian Nicole Girvin  
Jesse Ellen Gordon  
Clair Allen Henley  
Rachelle Marae Kean  
Dana Sue Kelly  
Jennifer Nicole Kessner  
Kevin James Lingle

Gayle Diane Magee  
Roberta Elaine McCall  
Rebecca Claire McDougall  
Megan Joelle Minto  
Anthony Michael Mulson  
Victoria Lynn Pavolko  
Sara Ann Rankin  
Emily Marie Reeher  
Cara J. Suppa  
Christopher Duane Vallieres  
Katie Johanne Waddell

### MAGNA CUM LAUDE

Kenton C. Andryc  
Markus Richard Buchanan  
James Robert Byham  
Hong Chen  
Ashley Anne Eisert  
Cheryl Marie Ferguson  
Brett Mathew Gatesman  
James Burton Holden  
Lisa Ashley Jennings

Kyle Warren Jones  
Tara Kaur Kohli  
Erin Komarow  
Justin Lee Lazarz  
Jamie Lee Lutz  
Ashley Marie Markiewicz  
Amanda Lynn McCracken  
Angela Lynn Meabon  
Molly Elizabeth Miller

Amy Leigh Mitchell  
Andrew McCracken Nesbitt  
Amanda Lynn O'Neill  
Natalie Renee O'Patchen  
Bryce J. Phillips  
Amanda Ruth Porter  
Samantha Lynne Reimer  
Derek Paul Sapp

Deborah Christine Swacha  
Susan Marie Thompson  
Ashley Ann Willis  
Sierra R. Williams  
Amanda Marie Wincik  
William Lee Wintemute  
Christina Maria Zimmer

### CUM LAUDE

Sara Jane Allegretto  
Anne M. Ashcraft  
Denise Ann Azevedo  
Jeannie Dawn Bauer  
Angela Marie Borgia  
Samantha Christine Cairns  
Tiffany L. Chaffee  
Kelsey Anne Conklin  
Kristen Mary DeLucia  
Devon Irene Dill  
Dominick Anthony DiRienzo  
Erica Cedrone Duffy  
Andrew John Dumbeck  
Travis R. Ferry  
Kayleigh Anne Fuizzotti  
Aaron Lawrence Gast  
Vanessa Ann Heckman  
Casey Lynn Heller  
Katelyn J. Imbrogno

Ryan Daniel Kneidel  
Thomas Walter Krochalis  
Linda Michelle Lack  
Gordon Charles Lowe  
Charles Max Meyer  
Frank M. Miko, III  
Ashton Michael Osterberg  
Danielle N. Pate  
Jaclyn J. Platz  
Joseph Benjamin Sabetti  
Zakary L. Siders  
Amber Rae Sitar  
Shawn M. Smith  
Rebecca Theresa Vogan  
Lauren Kristine Waldinger  
Amanda Marie Weed  
Eric Michael White  
Kelly Lynn Wiley

### DR. ROBERT C. WEBER HONORS PROGRAM

**Honors Diploma**  
Christopher Paul Bost  
Kristian Nicole Girvin

**Upper Division**  
Victoria Lynn Pavolko  
Zakary L. Siders

# BACCALAUREATE AND ASSOCIATE DEGREES

## COLLEGE OF ARTS AND SCIENCES

Terry L. Smith, Ph.D., Dean

### BACHELOR OF ARTS

#### Anthropology

- \* Ashley Dianne Corey
- \* Michael J. Hill
- Lauren Kristine Waldinger - *Cum Laude*

#### Art History

- Dominick Joseph Comi
- Amy Leigh Mitchell - *Magna Cum Laude*
- Stephanie A. Price
- Elizabeth Abigail Stas
- Rebecca Theresa Vogan - *Cum Laude*

#### Biology

- Kenton C. Andryc - *Magna Cum Laude*
- \* Paul Thomas Eberlin
- \* Joseph M. Schroeck

#### Broadcast Journalism: Radio/Television News

- Shana Mae Gove

#### Communication Studies

- Matthew Zachary Benson
- Mollie Christine Bernatowicz
- Rashid Blaik
- Scott David Conway
- \* Dominick Anthony DiRienzo - *Cum Laude*
- Aaron Lawrence Gast - *Cum Laude*
- Brittany Mari Hall
- Michael Albert Thomas Howley
- Patrick Quinn Jennings
- John David Keith

Emily Marie Reeher - *Summa Cum Laude*

- \* Jacques Shavar Standback
- \* Christopher Duane Vallieres - *Summa Cum Laude*
- \* Willie D West
- Shamea Monique Wilson

#### Criminal Justice

- \* Sara Jane Allegretto - *Cum Laude*
- Benjamin Matthew Azzarello
- \* Maitham Yahya Basha
- \* Thomas William Bleem
- \* Marc Thomas Blount
- Joseph Richard Bruno
- William E. Bryner
- Markus Richard Buchanan - *Magna Cum Laude*
- \* Victoria Nicole Chimenti
- \* Thomas Richard Crawford
- Diana E. Denizard
- Eric Joseph Dillon
- April Dawn Gaines
- \* Stephen Paul Goss
- Donna Jean Hazen
- Tyler S. Hersperger
- Carol L. Hippert
- Tiffany Lynn Hoffman
- Jeremy Lee Ireland
- Marieka Lashay Jones
- Amanda L. Kean
- \* Shaina Nichol Kelly
- Kenneth James King
- Erin Komarow - *Magna Cum Laude*
- \* Christie Joy Kuhaneck
- Louis James Ludwig
- Angela Rose Lynch
- Frank M. Miko, III - *Cum Laude*
- \* Samuel Bryce Miller

Shana M. Mollick

- \* Justin Peter Pacansky
- Michelle Marie Huels Rauscher
- \* Laura Rose Robinson
- \* Brittany Leigh Saber
- \* Richard Myron Salter
- Michael A. Scalise
- Zakary L. Sider's - *Cum Laude*
- Adam J. Sparks
- Jacob Andrew Sykes
- Brett Anthony Verzi
- Jeffrey O'Brien Wells
- \* Courtney M. Werts
- \* Jamal Lamont West
- \* Ashley Ann Willis - *Magna Cum Laude*

#### Drama

- Anthony Pasquale Fioretti
- \* Deanna M. Gilson
- Jessica M. Zimmerman

#### Earth Science

- Daniel Thomas Ross Copper
- Carl J. Sandberg

#### English

- Kelly Elizabeth Bergeron
- \* Timothy A. Clouser
- \* Jennifer L. Gabriel
- Melissa S. Harris
- \* Jennifer Nicole Kessner - *Summa Cum Laude*
- \* Nicole Starr Messenger
- Sandra Sue Nicholas
- Bryce J. Phillips - *Magna Cum Laude*
- Cara J. Suppa - *Summa Cum Laude*
- Kimberly Michelle Totleben
- Timothy Austin Trimmer

#### Environmental Studies/Geography

- Samantha Maria Clyde
- Roberta Elaine McCall - *Summa Cum Laude*
- James Anthun Ozechoski

#### Geography

- Denise Ann Azevedo - *Cum Laude*
- Michael David Bunn
- \* Leo B. Jeska

#### German

- Heidi Anne Novosel

#### History

- \* Daniel Brooks Blakeslee
- Ashley Anne Eisert - *Magna Cum Laude*
- \* Christopher W. Krasinski
- Kyle Grant Rafferty
- \* Laura Rose Robinson
- Carly Noelle Spatar

#### Humanities

- \* Justin Marc Pichini
- Salisa Denaé Williams

#### Humanities/Foreign Language

- Jason Roger Holloway

#### Individualized Studies

- Gregory Gerald Andrus
- Patrick J. Bruno
- Paul J. Bryan
- Scott B. Creasy
- \* Joseph Montgomery Edwards
- Deborah Lynn Frye
- Aimee Trinise Giles
- Andrea Leigh Gregory
- \* Leo L. Horne

Timothy J. Jefferson  
 \* Kaitlin Rose Kubincanek  
 Brian Paul Lassman  
 Rodney Amir Lowery  
 Jason Bryan Lytle  
 \* Gayle Diane Magee - *Summa Cum Laude*  
 Nicholas Anthony Marino  
 Daniel A. Marvin  
 Sean Ryan McCracken  
 Janice J. McKinsey  
 Kristen Renee Mead  
 Keith Walter Nitschke  
 Chinonyerem Ignatius Nwaokomah  
 Robert W. Rehman  
 Shirley Arlene Rowles  
 Jason Edward Ryan  
 \* Kevin J. Sapper  
 \* Luisa S. Sonnek  
 Maureen Therese Szklenski  
 Jacob E. Thomas  
 Kevin Jason Wolfe  
 \* Eric Douglas Yates

### Journalism and Mass Communication

Tiffany L. Chaffee - *Cum Laude*  
 Brian P. King  
 \* Michael Ryan Rich  
 Andrew R. Thomas  
 \* Susan Marie Thompson - *Magna Cum Laude*

### Mathematics

Vincent Anthony Barwell  
 Jeffery L. Thomas

### Music

Anne M. Ashcraft - *Cum Laude*  
 Gina M. Baker  
 Lauren Babette Cecchini - *Summa Cum Laude*  
 Kelly Marie Loomis  
 Charles Max Meyer - *Cum Laude*  
 Alexander Berrell Hugh Robertson

### Natural Science and Mathematics

Norman Howard Pleger, II

### Philosophy

Thomas Kenneth Link

### Political Science

Matea S. Bencic  
 Jamie Lee Lutz - *Magna Cum Laude*

### Psychology

\* Sara Jane Allegretto - *Cum Laude*  
 Winston C. Alozie  
 Aziza K. Battle  
 Joshua John Boring  
 \* Krista Marie Brannon  
 \* Deja R. Brown  
 Nathan L. Cole  
 Robert David Cole  
 Michael Anthony DiPiazza  
 Dana Marie Duguay  
 Christina Anne Eighmy  
 Brett Mathew Gatesman - *Magna Cum Laude*  
 Michael Louis Gerard  
 \* Murat Guerenc  
 Wei Juan Guo  
 Adam Charles Hannold  
 \* Virrencia Jacquell Kearsse  
 \* Michael Andrew Kubiak  
 \* Linda Michelle Lack - *Cum Laude*  
 Tammy A. Maher  
 Nicole T. Mashingaidze  
 \* Amanda Lynn McCracken - *Magna Cum Laude*  
 Anuti Ngangana  
 Ashley Raenise Oakes  
 \* James Richard Osborne  
 Natasha Irene Robinson  
 \* Joseph Benjamin Sabetti - *Cum Laude*  
 Janae A. Schlosser  
 Jeffrey Charles Sines  
 Amber Rae Sitar - *Cum Laude*

\* Danielle Marie Tofani  
 Kristen Marie Weschler  
 Sierra R. Williams - *Magna Cum Laude*

### Social Science

Eric James Brenner  
 Chelsey Rae Washington

### Sociology

Ashley Elaine Ballman  
 Desiree Lynn Bennett  
 \* Kelsi J. Breth  
 Heather D. Garczynski  
 Valarria Shantá Hollingsworth  
 \* Latece Jones  
 Tara Kaur Kohli - *Magna Cum Laude*  
 Che'az Clarice Lipscomb  
 Amanda Marie Makay  
 Constance M. Ratcliff  
 Megan Lynn Zampogna

### Spanish

Seth Ian Cornelius Brewster

### Specialized Studies

Brian J. Cook  
 Alysse Sevon Koleman

### Speech and Hearing Sciences

\* Katelyn Rose Arbuckle  
 \* James Robert Byham - *Magna Cum Laude*  
 \* Kelly Elizabeth Higham  
 \* Catherine T. Moore  
 Andrea Lynn Schroeck

### Speech Communication

Kristen Mary DeLucia - *Cum Laude*  
 \* Kathryn Elyse Fischer

Jaton Malik Hopkins  
 \* Vester Howard, III  
 \* Heather Marie Lewis  
 \* Robert David Meeker  
 Elizabeth Ann Olon

### Theatre Arts

\* Domenic Joseph DelGreco  
 Amber Elizabeth Kocher  
 Bruce A. Warner

## BACHELOR OF FINE ARTS

### Fine Arts-Applied Media Arts

Joshua Bernard Abbey  
 David I. Akopyan  
 \* Adam D. Bucceri  
 Nicholas D. Caton  
 Mark A. Chudkowski  
 Ronald Earl Coleman, Jr.  
 Nathan D. DelRe  
 Devon Irene Dill - *Cum Laude*  
 Prince L. Edwards  
 Christopher Vincent Fraschi  
 Bryan Fitzpatrick Geary  
 Erica Beth Glista  
 Vanessa Ann Heckman - *Cum Laude*  
 \* Heather M. Heisey  
 Steven Thomas James  
 Ryan Daniel Kneidel - *Cum Laude*  
 \* Amanda N. Kollar  
 \* Justin Lee Lazarz - *Magna Cum Laude*  
 Kevin James Lingle - *Summa Cum Laude*  
 Gordon Charles Lowe - *Cum Laude*  
 Natalie Renee O'Patchen - *Magna Cum Laude*  
 Andrew David Rabb  
 Eddie-Arthur Cory Revis  
 Jeffrey Ian Rodgers  
 Jesse Robert Stormer  
 \* Matthew Ian Till  
 Jennifer Erin Tobin  
 Elyse Marie Walter

Danielle Shay Ward

\* Aszia Nicole Williams

\* Michael J. Workoff

Christina Maria Zimmer - *Magna Cum Laude*

### **Fine Arts-Crafts**

Vincent Joseph Harris

### **Fine Arts-Studio Arts**

Nicholas Paul Duarte

Andrew John Dumbeck - *Cum Laude*

Adam Scott Frye

Bryan Fitzpatrick Geary

\* Justin M. George

Gabrielle M. Rizzi

## **BACHELOR OF SCIENCE**

---

### **Biology**

Margaret Ihiju Atarri

Travis R. Ferry - *Cum Laude*

Jacob William Hurst

Rebecca Claire McDougall - *Summa Cum Laude*

Chinonyerem Ignatius Nwaokomah

Danielle N. Pate - *Cum Laude*

\* Crystal Ann Sasinowski

Amanda Marie Wincik - *Magna Cum Laude*

### **Business Administration**

Angela Marie Borgia - *Cum Laude*

Jeremy Michael Borrero

\* Trevor Alan Boyd

John A. Byham

Maurice Kabine Camara

Megan Lynn Comunale

Emily Rose DiLuzio

\* Ryan Scott Dunton

Eric D. Enstrom

Justin Benjamin Koi

\* Ring Biong Kuol Arop

Kyle Steven Latzo

Steven Anthony Matha

James S. McFadden

Ronald David McLachlan

Douglas Edward Meyer

Heidi Anne Novosel

Matthew Lawrence O'Malley

Theodore F. Ormsbee

Laura Danielle Patterson

Timothy Roy Pentz

Tiona La-Rayne Reynolds

Sara Diane Rich

Thomas F. Ritchey

Valerie J. Ruhlman

Patricia Lynne Sam

Kenneth Roger Schwab

Anzhela P. Sokolyuk

\* Eli Garrett Sproull

Julie Beth Stauffer

Christine A. Steger

Susan Irene Steiner

Robert William Stoner

Gregory A. Whitford

William Lee Wintemute - *Magna Cum Laude*

John James Yacobozzi

James Robert Zuver

### **Chemistry**

\* Heather N. Dudley

### **Computer Science**

Mark David Barron

Stacey Jane Digiacomo

Steven Michael Erhart

\* Rody Anthony Ferrante

\* Aleksandr L. Gidenko

Amanda Ruth Porter - *Magna Cum Laude*

Jessica Sushannah Schweichler

Jeffery L. Thomas

James Joseph Wnek

### **Economics**

Ganidjon Turgunbaev

### **Environmental Science/Biology**

Alicia Mae Furey

### **Environmental Science/Geology**

\* Leanna M. Daman

Alicia Mae Furey

\* Rebecca A. Pfeufer

### **Geology**

Samantha Christine Cairns - *Cum Laude*

\* Kyle Warren Jones - *Magna Cum Laude*

### **Medical Technology**

\* Thelma P. Dabengwa

\* Igor N. Dubynskiy - *Summa Cum Laude*

\* Kathryn Margaret Malachowski

\* Kelley Anne Nitkiewicz

### **Nuclear Medicine Technology**

\* Andrew Olin Benninger

\* Travis Scott Beran

\* Adam David Hinckley

\* Nathan John Hipwell

\* James Burton Holden - *Magna Cum Laude*

\* Margaret Mary McMarr

\* Megan Joelle Minto - *Summa Cum Laude*

### **Nursing**

Thomas Walter Krochalis - *Cum Laude*

Michael A. Mosley

Jeremy L. Oosterkamp

Jenna Leigh Ozinga

Karen Leann Rickert

Elisha N. Shallenberger

April Dawn Sweeney

Eric Michael White - *Cum Laude*

### **Social Work**

\* Amy C. Lechner

## **BACHELOR OF SCIENCE IN ART EDUCATION**

---

Jonathan Jeffrey Crist

Carissa Ann Locke-Williams

Jaclyn J. Platz - *Cum Laude*

Valerie Ann Vizzini

Christina Maria Zimmer - *Magna Cum Laude*

## **BACHELOR OF SCIENCE IN NURSING**

---

Kimberly A. Amalfi

Jeannie Dawn Bauer - *Cum Laude*

Rachelle Kathleen Beal - *Summa Cum Laude*

Robin Lee Copley, II

Sherry Ann Dyne Wade

Vanessa Marie Eppley

Tammy Marie Fox

Cynthia J. Heinly

Melanie Lynn Hilliard

Matthew J. Hodas

Jennifer Lynn Najjar

Olumuyiwa Anthony Owoyomi

Emily Jean Reeher

Kelly A. Roddy

Natalie Rae Schwab

Laura Christine Stone

James Alexander Wardrop

Brooke Suzanne Wheeling

## ASSOCIATE OF ARTS

---

### Criminal Justice

Brian Kenneth Bailey  
Lindsey Marie Carney  
Andreu John Foriska  
John F. Jeska, Jr.  
Justin L. Magill  
Thaddeus J. Mickel  
Renee Suzanne Richardson  
\* Anthony J. Spinelli  
\* Rashida M. Tate

### Human Services-Social Services

Julia Elizabeth Daley  
Mary Elizabeth Euell  
Janice J. McKinsey  
Melissa Ann Reese  
Karen L. Rickert  
Flo-Jean Slaby

### Liberal Studies

Alexander C. Adams  
Susan A. Althof  
Samantha Jean Amon  
Susan Glover  
Charmaine Angenette Showell

## ASSOCIATE OF ENGINEERING TECHNOLOGY

---

### Manufacturing Engineering Technology

Scott R. Baldwin  
Mark S. Smith

## ASSOCIATE OF SCIENCE

---

### Business Administration

Tammy L. Hodge  
Megan Ann McCoy  
Natalie Renee O'Patchen  
Ashley Lynn Saunders  
\* Michael Paul Stroup  
Michelle Margaret Taylor  
\* Justin Tyler Terrill

### Pre Pharmacy

\* Heather Ann Pence

## SCHOOL OF EDUCATION

R. Scott Baldwin, Ph.D., Interim Dean

## BACHELOR OF SCIENCE IN EDUCATION

---

### Elementary Education

Christopher Thomas Anderson-Spallone  
Melissa Sue Arner  
Cody M. Campbell  
Kelsey Anne Conklin - *Cum Laude*  
Kayleigh Anne Fuizzotti - *Cum Laude*  
Jesse Ellen Gordon - *Summa Cum Laude*  
Paul Robert Hayes  
Ashley Marie Markiewicz - *Magna Cum Laude*  
Heather M. Miller  
Andrew McCracken Nesbitt - *Magna Cum Laude*  
\* Veronica Norman  
Amy Helen Schulz-Karpinski  
Brienne Nichole Trisket  
Danielle Rose Yeager

### Elementary Education/Early Childhood

Heather Marie Bauerle - *Summa Cum Laude*  
Hong Chen - *Magna Cum Laude*  
\* Erica Cedrone Duffy - *Cum Laude*  
Erica Lynn Esposito  
Kristian Nicole Girvin - *Summa Cum Laude*  
Kristen Elizabeth Green  
Pamela Margaret Haux  
Colleen Elizabeth Jeffreys  
Summer Corrine Kinsey  
Erin Grace Marski  
Amanda Lynn O'Neill - *Magna Cum Laude*  
Tricia Lynn Stewart  
Katie Johanne Waddell - *Summa Cum Laude*  
Ashley Elizabeth Weaver  
Kelly Lynn Wiley - *Cum Laude*  
Stephanie Lynn Wilhelm  
MaryCatherine Young

### Elementary Education/Special Education

Nhi Tuyet Chau  
Megan Marie DiMattio  
Jessica Lynn Durante  
Lisa Ashley Jennings - *Magna Cum Laude*  
Rachelle Marae Kean - *Summa Cum Laude*  
Angela Lynn Meabon - *Magna Cum Laude*  
Holly Nye  
Victoria Lynn Pavolko - *Summa Cum Laude*  
Samantha Lynne Reimer - *Magna Cum Laude*  
Cassandra Lynn Vozar  
Amanda Marie Weed - *Cum Laude*

### Secondary Education - Comprehensive English

Clair Allen Henley - *Summa Cum Laude*

### Secondary English - General Science

\* Michael Scott Hayes  
Veronica Marie Lacy

### Secondary Education - Social Studies

Christopher Paul Bost - *Summa Cum Laude*  
Sean Patrick Kiley  
Anthony Michael Mulson - *Summa Cum Laude*  
Charles B. Oliver  
Alissa J. Roach  
\* Steven Michael Romanchak  
Brian Joseph Schlessinger

### Special Education/Elementary Education

Megan Lynn Bova  
Jessica Sarah Hair  
Casey Lynn Heller - *Cum Laude*

**BACHELOR OF SCIENCE  
IN HEALTH AND PHYSICAL  
EDUCATION**

---

Giuseppe Barone, Jr.  
Anthony Gene Canchola  
Melissa Marie Conrad  
Brandin H. Deets  
Cheryl Marie Ferguson - *Magna Cum Laude*  
\* Richard J. Gorski  
Andrew Curtis Hanes  
Katelyn J. Imbrogno - *Cum Laude*  
\* Dana Sue Kelly - *Summa Cum Laude*  
William Logan Lentz  
Molly Elizabeth Miller - *Magna Cum Laude*  
Phillip M. Miller  
Charles E. Morris  
Donnie Delore Morris  
Ashton Michael Osterberg - *Cum Laude*  
Sara Ann Rankin - *Summa Cum Laude*  
Derek Paul Sapp - *Magna Cum Laude*  
Edward David Schenck  
Christopher John Smith  
Samantha A. Smith  
\* Shawn M. Smith - *Cum Laude*  
Deborah Christine Swacha - *Magna Cum Laude*  
\* Shawna Marie Wilson

**ASSOCIATE OF SCIENCE**

---

**Human Services - Developmental  
Disabilities Specialist**

Leah Elizabeth Loughran  
\* Ashley Jane Schulz  
Mischeal Elizabeth Ziegler

**Pre-School Education**

Lesley A. L. Bailes  
Megan E. Bruno  
Mallory Anna Davis  
Leah Christine Gates  
Lori Lynn Grabinski  
Tammie Stossmeister Henning  
Kari Ellen Hitchcock  
Danyelle Marie Kiehlmeier  
Melissa Ann Roberts  
Kimberley A. See  
\* Sarah Marie Tarbell

**Alma Mater**  
Edinboro University

Hail to Thee  
our Alma Mater glorious;  
fresh wreaths we bring  
to bind thy brow.  
Trials have passed  
and Thou hast stood victorious,  
never fairer, never statelier  
than now;  
O Edinboro, Edinboro,  
ever praising Thee in song,  
While class speeds class,  
as swift years pass,  
to Thee our hearts belong.

\* Students who completed degree requirements during Summer 2010.

The University does not claim the list of degree candidates or honors designations is absolutely accurate. Students are granted degrees only if they meet all academic and financial requirements.

**Pennsylvania State System of  
Higher Education  
Board of Governors**

**Pennsylvania State System of  
Higher Education**

Dr. John C. Cavanaugh, *Chancellor*  
Kenneth M. Jarin, Esq., *Chair*

Mr. Aaron A. Walton, *Vice Chair*  
Mr. C. R. "Chuck" Pennoni, *Vice Chair*  
Rep. Matthew E. Baker  
Mr. Nick Barcio  
Ms. Marie A. Conley Lammando  
Mr. Paul S. Dlugolecki  
Rep. Michael K. Hanna  
Sen. Vincent J. Hughes  
Mr. Richard Kneeder  
Ms. Jamie Lutz  
Mr. Jonathan B. Mack  
Mr. Joseph F. McGinn  
Sen. Jeffrey E. Piccola  
Gov. Edward G. Rendell  
Mr. Harold C. Shields  
Mr. Thomas M. Sweitzer  
Ms. Christine J. Toretti  
Ms. Mackenzie Marie Wrobel  
Dr. Gerald L. Zahorchak

**Edinboro University Council of Trustees**

Mr. Harold C. Shields, *Chair*  
Mrs. Virginia L. McGarvey, *Vice Chair*  
Dr. Raymond L. Dombrowski, *Secretary*  
Mr. Terry J. Darcangelo  
The Honorable John R. Evans  
Mr. Dennis R. Frampton  
Mr. Daniel Higham  
Mr. John E. Horan  
Sr. Catherine M. Manning  
Mr. John A. Pulice  
Harry K. Thomas, Esq.  
Dr. John C. Cavanaugh, *Chancellor (ex officio)*

**Commencement Committee**

Dr. Philip Ginnetti, *Provost and Vice President for Academic Affairs*  
Kari Althof, *Assistant Director of the University Center*  
Dr. Gary Grant, *Chair, Department of Music*  
Judy Kubeja, *Senior Executive Associate to the Provost*  
Randall McCaslin, *Manager, Distance Education and Multi-Media Services*  
Judy Miller, *Manager, Office and General Services*  
Amy Neil, *Assistant Vice President for Communications and Marketing*  
Coleen Panko, *Coordinator of Special Events*  
Timothy Pilewski, *Registrar*  
Barbara Polakowski, *Coordinator for Degree Audit Systems*  
Brenda Tucci, *Alumni Relations*

*One of the 14 universities in Pennsylvania's State System of Higher Education,  
Edinboro University is committed to affirmative action for all persons in its  
educational programs, activities, and employment practices.*

