

# *Commencement*

## **Edinboro University of Pennsylvania**

**May 9, 1998**

# Commencement Ceremony

---

Convocation ..... Robert C. Weber, Ph.D.  
*Provost and Vice President for Academic Affairs*

Prelude ..... Symphonic Wind Ensemble  
Gary S. Grant, Ph.D., *Conductor*

Pomp and Circumstance ..... ACADEMIC PROCESSIONAL ..... Symphonic Wind Ensemble  
*Edward Elgar*

Star-Spangled Banner ..... Katrina Van Dreel, Ph.D.  
*Francis Scott Key* ..... Symphonic Wind Ensemble

Invocation ..... Reverend Charles Mock  
*Shiloh Baptist Church*  
*Erie, Pennsylvania*

Welcome ..... Frank G. Pogue, Ph.D.  
*President*

Greetings ..... R. Benjamin Wiley  
*Vice Chair, Board of Governors, State System of Higher Education*  
*Chair, Council of Trustees*

Ride the Chariot ..... University Singers  
*William Henry Smith* ..... Peter van den Honert, D.M.A., *Conductor*

Awarding of Honorary Doctorate ..... Frank G. Pogue  
*Fred McFeely Rogers*

Student Address ..... Kelly L. Brant  
*Bachelor of Science, Elementary Education/Mentally Physically Handicapped*

Alumni Address ..... Daniel Higham  
*President, Alumni Association*

Presentation of Candidates ..... Robert C. Weber  
Philip P. Kerstetter, Ph.D., *Dean of Education and Graduate Studies*  
Terry L. Smith, Ph.D., *Dean of Liberal Arts*  
Eric A. Randall, Ph.D., *Dean of Science, Management and Technologies*  
Richard E. Arnold, Ph.D., *Dean of Academic Services*

Message from the President and Conferring of Degrees ..... Frank G. Pogue

Alma Mater ..... Angela Marie Marino  
*Symphonic Wind Ensemble*

Benediction ..... Reverend Dennis Hendershot  
*Saints Peter and Paul Orthodox Church*  
*Crossingville, Pennsylvania*

Fanfare and Recessional ..... RECESSIONAL ..... Symphonic Wind Ensemble  
*Edward Elgar*

The audience is asked to stand during the Processional and Recessional and to join in the singing of the National Anthem and the Alma Mater.

### Colors Distinctive of the Disciplines and Professions

Apricot.....	Nursing
Dark Blue .....	Philosophy
Light Blue.....	Education
Peacock Blue.....	Public Administration
Brown .....	Fine Arts
Citron.....	Social Work
Copper.....	Economics
Crimson.....	Journalism
Drab .....	Business
Gray .....	Veterinary Science
Silver Gray.....	Oratory
Green.....	Medicine
Olive Green.....	Pharmacy
Sage Green.....	Physical Education
Lemon.....	Library Science
Lilac.....	Dentistry
Maize .....	Agriculture
Orange.....	Engineering
Pink.....	Music
Salmon Pink.....	Public Health
Purple .....	Law
Russet.....	Forestry
Scarlet .....	Theology
White.....	Arts, Letters and Humanities
Golden Yellow .....	Science

### Honors Award Designations

Gold Stoles .....	Summa Cum Laude
White Stoles .....	Magna Cum Laude
Red Stoles .....	Cum Laude
Gold Cords .....	University Honors Program Graduate
Red Cords .....	Departmental Honor Graduate

## The Ceremonial Mace

The ceremonial mace, a symbol of presidential authority, is carried at the head of the academic procession by the Grand Marshal, Richard Heasley. A gift of the Alumni Association, the mace was designed and executed by Professor Henry Katzwinkel and Dr. Seymour Blinderman, former chairman of the Art Department. It was first used at the inauguration of Edinboro State College President Chester T. McNerney, in 1967.

The mace, twenty-seven inches in length, is topped by a sterling silver sphere studded with circular cabochon rubies, secured by bezels. The collar of the mace is inlaid with ebony, alternated with silver relief fleur-de-lis design elements. The cultured pearls mounted in cups encircle the bottom of the collar symbolizing the thirteen state colleges of Pennsylvania. The shaft of the mace is composed of Brazilian rosewood sections, separated by sterling silver rings. The mace is terminated by a cast sterling silver finial; the five cultured pearls represent the existing curricula. The rib-like cone form is terminated by a small silver sphere symbolizing the world.

The metal working processes incorporated in the ceremonial mace include turning, forging, inlaying, stone setting, and lost wax centrifugal casting.

## The Presidential Medallion

The first presidential medallion was presented to former President Foster F. Diebold during the May, 1981 commencement ceremonies. Designed and executed by Professor Henry Katzwinkel, the sterling silver medallion consists of a three and one-half inch pectoral pendant featuring on its face the figure of a Gordon Highlander with pipes. To the right of the piper is the Cross of St. Andrew. To the left is the Cross of England. Flanking the figure is the date 1857, the opening year of the University, and garland thistles. In the background are the hills of Scotland, and beneath the piper is an open book, a symbol of knowledge. On the reverse side is the sunken crest of the Commonwealth of Pennsylvania.

The pendant descends from a shield containing a triple-towered castle. The collar of the medallion is comprised of a series of two-inch shields, alternately bearing three different designs: the meigle, an interlacing knotwork peculiar to the Pictish school of Celtic art; the Tudor rose design; and "ESC" in interlocking letters on a background of tabby weaving. Connecting each of the collar shields is a Cross of St. George, representing the union of Scotland and England. The entire medallion was fabricated and cast in the cire perdue (lost wax) process.

Surrounding the silver medallion is a gold crafted circle which reads "Edinboro University of Pennsylvania." Professor Katzwinkel, now retired, added this piece to the medallion especially for the Inauguration of President Frank G. Pogue, and it is now a permanent fixture to the medallion representing the school's current status as a University.

## Academic Vestments

The gown, the cap, and the hood, representing the major components of the academic dress, are a ceremonial inheritance from the medieval universities of the eleventh and twelfth centuries, where dress was the outward sign of privilege and responsibility. The academic dress worn by those participating in today's academic processional symbolizes the level of their academic attainment and the institution they attended.

### **Gown**

Although the gown is more frequently black, certain universities have authorized the use of colored gowns. The bachelor's and master's gowns are fashioned from black serge. The yoke for the bachelor's gown is designed to be worn closed and features long, flowing and pointed sleeves. The master's gown is designed to be worn open or closed. Its sleeves are very long with square ends, and the front part has an arc cut away. The arms protrude through a slit at the elbow. The gown for the doctor's degree is made of wool, serge, or silk with an open front faced with wide velvet panels. The sleeves are loose and bell-shaped with three bars of velvet in black or the color of the discipline in which the doctorate was obtained.

### **Hood**

The most outstanding feature of the academic dress is the hood. It is usually worn only for the master's and the doctor's degrees. The doctor's hood is longer than the master's hood and has distinguished panels. The college or the university granting the degree is indicated by the color of the hood lining. The velvet trim of the hood indicates the field in which the degree was granted.

### **Cap**

The standard cap is the mortarboard, usually the color of the gown. The tassel is black for the baccalaureate and master's degree and is worn over the left front quarter of the cap. The tassel for the doctor's mortarboard is of gold thread. Undergraduates wear the tassel on the right side of the cap until the moment the degree is conferred by the president.

## President Frank G. Pogue

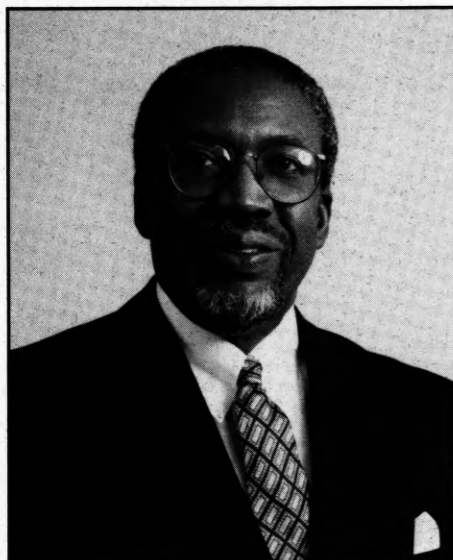

Dr. Frank G. Pogue

Frank G. Pogue was appointed the 15th president of Edinboro University of Pennsylvania on July 1, 1996.

A sociologist, Dr. Pogue holds a bachelor's degree from Alabama State University, a master's degree from Atlanta University, and a Ph.D. from the University of Pittsburgh.

Prior to his presidency at Edinboro University, Dr. Pogue was the vice chancellor for student affairs and special programs at the State University of New York (SUNY) Central Administration in Albany, serving in that position for 10 years. While vice chancellor, he also served for one year as interim president at the SUNY College at Cobleskill. Prior to his assignment in the SUNY Central Administration, President Pogue was vice president for student affairs, associate vice president for research and educational development, dean of undergraduate studies, and a department chairperson, all at SUNY Albany.

Dr. Pogue participates in national, regional and statewide leadership groups. Since 1984, he has served on the Commission on Higher Education of the Middle States Association of Colleges and Schools and is a former vice chair and member of its Executive Committee and currently chair of its Task Force on Equity and Diversity. He was also recently appointed chairperson of their Advisory Committee on Institutional Financial Resources, which will advise the Commission on the relationship of financial resources to institutional accreditation. In addition, Dr. Pogue serves as a member of the American Council on Education Commission on Government and Public Affairs which advises the Division of Governmental Relations on the broad range of issues in which congressional and executive branch actions affect colleges and universities. He is also a member of the College Board National Forum Committee. Last year, Dr. Pogue was appointed to the Executive Committee of the Commission on the Rural Agenda of the American Association of State Colleges and Universities.

In October 1996, President Pogue was appointed by Pennsylvania Governor Tom Ridge to the Governor's Commission on Academic Standards. The bipartisan panel of legislators, business and corporate leaders and educators was given the task of gathering from citizens across the Commonwealth – particularly parents and community and business leaders – ideas and proposals for new academic standards and then recommending them to the Governor for approval.

Locally, Dr. Pogue serves on the boards of directors for the Erie Conference on Community Development, the United Way of Erie County, Congressman Phil English's High-Tech Advisory Task Force, State Representative Tracy Seyfert's Education Local Advisory Committee, the Erie County Fiscal Management Task Force, the French Creek Council of the Boy Scouts of America, the Martin Luther King Center Scholarship Committee, and the Greater Erie County Chapter of the American Red Cross, for which he served as their 1997 capital campaign chairman. He has also been appointed to the Board of Corporators for both the Hamot Health Foundation and the St. Vincent Health Center.

Since becoming president, Dr. Pogue has created the concept and philosophy of the Edinboro Family, a learner-centered environment where students come first and are an integral part of a caring and supportive campus community.

## Grand Marshal

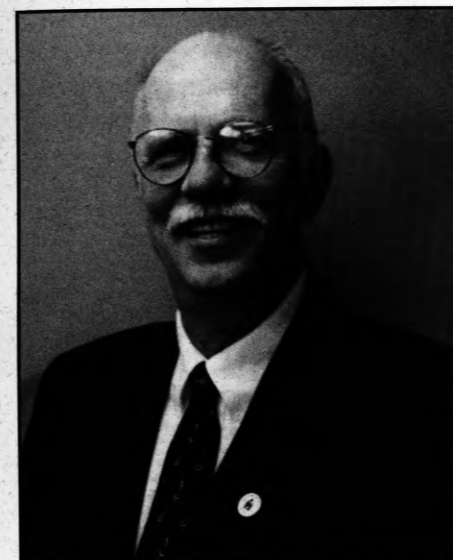

Richard Heasley

Carrying the ceremonial mace and leading the academic procession at today's Commencement ceremony is Richard Heasley, professor of sociology, anthropology and social work. He has been a member of the Edinboro University faculty for 32 years.

Professor Heasley is known by students and colleagues campus-wide as a dedicated, student-centered professional. According to former student Ms. Susan Walters Babbitt, "His classroom lectures were scholarly, organized and always current. He motivated students to become involved. Our society is highly impersonal, but Professor Heasley was determined to make life for his students, while in the classroom, warm and friendly." Dr. Renata Wolynec, a professor in the department of sociology, anthropology and social work, adds, "As a department chair and colleague, Richard has been a treasure! His fairness, dedication, discipline and humanity set the highest standard for all of us."

Mr. John Egers, a criminal justice major at Edinboro University, says that Professor Heasley's greatest strength is his desire to fully involve students in the teaching and learning process. "Through student involvement in semester research projects, Professor Heasley allows the entire class to learn outside of books and lectures and, in turn, bring their research to the conscience of the students . . . he is always open to the comments and experiences of his students and integrates them within his teachings."

Richard and his wife, Patricia, who is a 1962 Edinboro graduate and an Edinboro University Trustee, are the parents of Richard II, a 1991 Edinboro graduate, and Andrea Heasley Loeffler who earned her bachelor's degree from Edinboro in 1992 and will receive her master's at today's ceremony. They have one grandchild.

## Honorary Doctorate

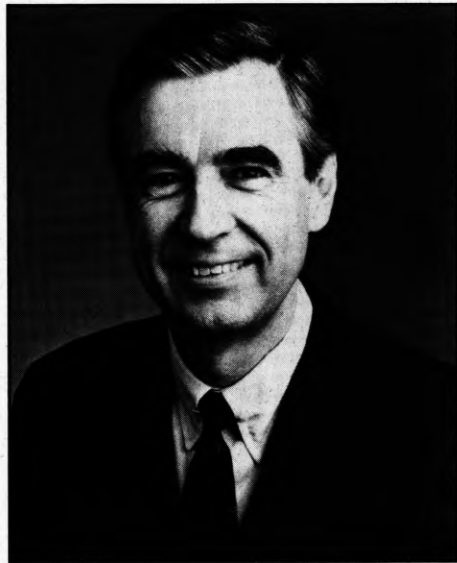

Fred McFeely Rogers

It's a beautiful day in the neighborhood at Edinboro University of Pennsylvania. Today, Edinboro will present an honorary doctorate to Fred McFeely Rogers – the creator and host of the PBS program "Mister Rogers' Neighborhood." For the past 30 years, Mr. Rogers has been bringing his 30-minute "visits" to children of all ages on PBS from his studio at Family Communications, Inc., located in the Oakland section of Pittsburgh.

In naming him "Pittsburgher of the Year," in its January issue, *Pittsburgh* magazine said his show is seen by six million people a week. "It is a favorite now of three generations, with parents, even grandparents, humming along with its trademark song. . . ."

"In a career spanning five decades, Fred Rogers has taught and unleashed the imaginations of his country's youth by bringing them to the safe haven that is his neighborhood . . . . To Fred Rogers, every person is special. No matter who you are, there is something that you have to offer to the world. It's a message he received in his youth and that is at the basis of everything he has worked a lifetime to achieve."

Within the past year *TV Guide* named him one of television's 50 all-time most important persons, and the National Academy of Television Arts and Sciences presented Mr. Rogers with a Lifetime Achievement Award at the Daytime Emmys held at Radio City Music Hall.

Mr. Rogers was born on March 20, 1928, in Latrobe, Pennsylvania, the same town that brought us the banana split and Arnold Palmer. (Palmer's father taught both of them to play golf.) As a child, his somewhat over-protective mother seldom let him play outside. His world became his room where he played with puppets and created music – two things he is still doing decades later. After graduating from Latrobe High School, Mr. Rogers attended Dartmouth College for a couple of years before going to Rollins College in Florida where he graduated in 1951 with a degree in music composition. His intention was to go to the Pittsburgh Theological Seminary until he saw his first television. His religious career would have to wait – he answered the call of television instead.

He went to New York and landed a job with NBC where he worked on *The Voice of Firestone*, the *Lucky Strike Hit Parade*, *The Kate Smith Hour*, and the *NBC Opera Theatre*. A year later he married Joanne Byrd, a talented concert pianist and fellow Rollins graduate. In 1953 he returned to Pittsburgh at the request of WQED to work as producer, musician and puppeteer with host Josie Carey on a live daily program called *The Children's Corner*.

He eventually enrolled in the seminary and was ordained a Presbyterian minister in 1962. He studied child development at the University of Pittsburgh and then went to Toronto for one year where he created a 15-minute children's series called *Misterogers* for the CBC. He returned to Pittsburgh and WQED in 1966 to develop *Mister Rogers' Neighborhood*. In February of 1968, the show aired nationally on PBS and is the longest-running program on that network.

Mr. Rogers has received virtually every major award in television, and dozens of others from special-interest groups in education, communications and early childhood. He has two George Foster Peabody Awards and a lifetime achievement award from the TV Critics Association. One of his famous cardigan sweaters is on display in the Smithsonian, and in 1994 the Historical Society of Western Pennsylvania bestowed on him its History Maker Award.

Fred and Joanne have two sons: John, 35, and James, 38, and two grandchildren.

Mr. Rogers will be presented with the degree Doctor of Public Service (*doctor beneficiorum publicorum, honoris causa*) at today's Commencement ceremony.

## University Faculty Marshals

Ruthanne Atkinson Elementary Education	Richard Forcucci Speech and Communication Studies	Karl Nordberg, Educational Services
Ronald Baker Mathematics and Computer Science	Francis Gosciwski, Psychology	Patricia Nosel, Nursing
Joyce Berry Physics and Technology	Barbara Grippe, Library	Alfred Riccomini Special Education and School Psychology
Roy Brant Political Science and Criminal Justice	Richard Heasley Sociology/Anthropology/Social Work	Janet Rogers, Chemistry
Fred Caro Health and Physical Education	Robert Matthews, Music	Andrew Rusnak, History
Chuen Chow, Geosciences	W. James McHenry Counseling and Human Development	Eugene Stoddard English and Theatre Arts
Robert Cogan, Philosophy	James Meehan Business Administration and Economics	Robert Tammariello Biology and Health Services
	Homer Mershon, Foreign Languages	Suzanne Winterberger, Art

## Retirees

The administration and staff of Edinboro University of Pennsylvania would like to take this opportunity to recognize those faculty and staff who are retiring.

Donald L. Ames Budget and Payroll	John B. Lane Mathematics and Computer Science	Richard E. Morley Vice President for Financial Operations and Administration
Michael Brown Academic Support Services	Stanley Lin Baron-Forness Library	Robert P. Ruffin Human Resources and Social Equity
Louella M. Bucho English and Theatre Arts	Joyce Ann Logan Ghering Health Center	Robert J. Sciamanda Physics and Technology
Ronald J. Bunofsky Health and Physical Education	Barbara J. Loucks Custodial	Edward F. Styborski Technology and Communications
Beverly J. Danielka Nursing	James M. McMurray Art	James H. Vredevoogd Art
Gail E. Glenn Business Administration and Economics	James P. Meehan Business Administration and Economics	Arthur Wainer Biology and Health Services
Richard J. Gromen History	Ruth F. Meszaros Honors Program	Susan J. Weimer Art

# Master's Degrees

## Graduate Studies

Philip P. Kerstetter, Ph.D., Dean

### Master of Arts

#### Art

- \* Kiyo Matsumoto, B.A., Aoyama Gakuin University, 1991
- Karen M. Socha, B.A., Edinboro University of Pennsylvania, 1988
- Charlotte Lynn Tolliver, C.D.P., B.A., Laroche College, 1987

#### Communication Studies

- Laurie A. Morton, B.S., Slippery Rock University of Pennsylvania, 1994
- Nelson E. Puello, B.A., University Central Del Este/Dr, 1994
- Lisa Elaine Riede, B.S.Ed., Slippery Rock University of Pennsylvania, 1992
- Herbert F. Sommers Jr., B.A., University of Toledo, 1987
- Mikal Suzanne White, B.A., Penn State University, 1995

#### Counseling

- Diana D. Beck, B.A., Edinboro University of Pennsylvania, 1996
- Melissa Sue Carson, B.A., Grove City College, 1996
- Scott A. Craig, B.S., Edinboro University of Pennsylvania, 1989
- Danielle Sue Eakin, B.A., Edinboro University of Pennsylvania, 1995
- Kimberly Suzanne Givan, B.A., University of Pittsburgh, 1996
- Melissa L. Grimm, B.S., Penn State University, 1989
- Sherry Renee Gross, B.S.Ed., Edinboro University of Pennsylvania, 1992
- Sharon Lee Hornstein, B.S., Edinboro University of Pennsylvania, 1970
- Samella Hudson-Brewton, B.S.W., Edinboro University of Pennsylvania, 1989
- Renee L. Keyser, B.S., Indiana University of Pennsylvania, 1993
- Brian Anthony Milligan, B.A., Edinboro University of Pennsylvania, 1994
- Travis R. Monroe, B.A., Edinboro University of Pennsylvania, 1995
- Rebekah Lynn Moss, B.A., Edinboro University of Pennsylvania, 1996
- Vivian M. Obermeier, B.S., Edinboro University of Pennsylvania, 1994
- Gretchen Faye Osterman, B.A., Allegheny College, 1995
- Jennifer Colleen Payer, B.A., Edinboro University of Pennsylvania, 1995
- Darla A. Roberts, B.S., Edinboro University of Pennsylvania, 1993
- Christine Anne Stancliff, B.S., Indiana University of Pennsylvania, 1995
- Kathryn Ann Strick, B.A., Mercyhurst College, 1976
- Brian F. Van Fossen, B.A., University of Scranton, 1993
- Julie J. Williams, B.S., Edinboro University of Pennsylvania, 1996

#### Social Sciences

- Michael Emmett Malory, B.S., Penn State University/Behrend, 1981
- Richard Sabol Jr., B.A., University of Pittsburgh, 1988

### Speech and Language Pathology

- Amy Jo Aschenbrener, B.S., University of Minnesota, 1987
- \* Christine L. Bainbridge, B.A., Edinboro University of Pennsylvania, 1993
- Ronda S. Baker, B.A., Edinboro University of Pennsylvania, 1996
- Cindy Ann Chapman, B.A., Edinboro University of Pennsylvania, 1995
- Marisa Joyce Fife, B.S., Bloomsburg University of Pennsylvania, 1995
- Julie S. Gamble-Hilbrich, B.A., Edinboro University of Pennsylvania, 1996
- Brenda Lee Gastecki, B.A., Edinboro University of Pennsylvania, 1996
- Mary B. Hauser, B.A., Edinboro University of Pennsylvania, 1996
- Valerie J. Kempenaar, B.A., University of Guelph, 1995
- Elisabeth K. Kondylas, B.A., Hood College, 1981
- Michelle R. Lundeen, B.A., Mercyhurst College, 1990
- Katherine Anne Pett, B.A., University of Pittsburgh, 1993
- Melanie Renee Shannon, B.S., Edinboro University of Pennsylvania, 1980
- Jean C. Carty Smart, B.A., University of the West Indies, 1981
- \* Rebekah L. Smith, B.A., Edinboro University of Pennsylvania, 1996
- Amy L. Sprott, B.A., Duquesne University, 1994
- Cheryl Ann Steele, B.A., Edinboro University of Pennsylvania, 1996

### Master of Education

#### Educational Psychology

- Amanda Elizabeth Ferster, B.A., Edinboro University of Pennsylvania, 1997
- Barbara Ann Jones, B.S., Edinboro University of Pennsylvania, 1995
- Stacy Wineland Leathery, B.A., Penn State University, 1996
- Amy Sue Mace, B.S., Clarion University of Pennsylvania, 1996

#### Elementary Education

- Monica Ann Beane, B.A., Glenville State College, 1996
- Molly Ann Hoh, B.A., University of Pittsburgh, 1993
- Pamela Anne Mesta, B.A., Penn State University, 1995

#### Reading

- Julie Macey DiPlacido, B.S.Ed., Indiana University of Pennsylvania, 1991
- Kimberly A. Fachetti, B.S., Gannon University, 1991
- Kathleen Gray, B.S., Edinboro University of Pennsylvania, 1968
- Annette Kaye Hotchkiss, B.S.Ed., Edinboro University of Pennsylvania, 1991
- Nina A. Joslin, B.S., Edinboro University of Pennsylvania, 1991
- Georgiana G. Kinsella-Weber, B.S., Caldwell College, 1985
- Andrea Heasley Loeffler, B.S.Ed., Edinboro University of Pennsylvania, 1992
- Alison Mary Paluchak, B.A., Mercyhurst College, 1992

#### Secondary School Administration

- Nicklaus H. Cronk, B.A., Wabash College, 1992
- Daniel Lee Daum, B.S., Edinboro University of Pennsylvania, 1993
- David Brent Nuhfer, B.A., Edinboro University of Pennsylvania, 1988
- Charles Russell Sheppard, B.S.Ed., Edinboro University of Pennsylvania, 1971

## Special Education

Kolene M. M. Cochran, B.S.Ed., Edinboro University of Pennsylvania, 1989  
Jean Marie Duncan, B.S., Edinboro University of Pennsylvania, 1993  
Kathleen A. Greer, B.S., Edinboro University of Pennsylvania, 1982  
Donald William Lutz, B.S.Ed., Edinboro University of Pennsylvania, 1990  
Lynda Diane Meyer, B.S., Edinboro University of Pennsylvania, 1991  
Scherry Yvonne Parrayay, B.S., Edinboro University of Pennsylvania, 1983

## Master of Fine Arts

Cathrine A. Bender, B.A., Wilkes College, 1976  
Brian Paul Enis, B.F.A., Slippery Rock University of Pennsylvania, 1982  
Sean Patrick McConnor, B.A., Kent State University, 1996  
Wade T. Scheel, B.A., University/Northern Iowa, 1995

## Master of Science

### Biology

Frances A. Fomich, B.S., Gannon University, 1989

## Master of Science in Nursing

Ronda S. Anderson, B.S.N., SUNY College-Albany, 1988  
Gretchen Lee Bettua, B.S.N., Thiel College, 1995  
Diane Joy Gienger, B.S.N., Vanderbilt University, 1979  
Lonnie Lane Heeter, B.S.N., Clarion University of Pennsylvania-Venango, 1993  
Michael Patrick Hill, B.S.N., Edinboro University of Pennsylvania, 1995

\* Students who will complete degree requirements during Summer 1998.

The University does not claim the list of degree candidates or honors designations is absolutely accurate. Students are granted degrees only if they meet all academic and financial requirements.

## Honors

The following degree candidates have earned at least sixty-four credits as undergraduate students of Edinboro University and have attained the following cumulative averages: Summa Cum Laude, 3.80 to 4.00; Magna Cum Laude, 3.60 to 3.79; and Cum Laude, 3.40 to 3.59.

### Summa Cum Laude

Karen Ann Barringer  
Mary Diane Cook, O.S.B.  
Andrea Lynne Cooper  
Diann Michele Cremeans  
Michele L. Dodson  
Shelly Ann Earley  
Kate Ellen Elliott  
Heidi Ann Frits  
Denise Nanette Wilcox Green  
Robert Daniel Green  
Danielle L. Gruber  
William D. Hammill  
Athena Elena Hatzis  
Brent A. Johnson  
Heather Irene Kensill  
Kimberly S. Knickerbocker  
Susan Ann Koble  
Monica A. Laskowski  
Alfred F. Marinelli  
Courtney Rae Marnicio

Jennifer Lyn Mason  
Corrina Beth McCready  
Michael J. Meehan  
Barbara Jean Miller  
Jaye LaVonne Miller  
Lawrence J. Milligan  
Andrew Scott Nease  
John A. Paleos  
Lisa Marie Pearson  
Judith E. Ridle  
Rebekah Joy Ruhling  
Lora Jean Sekula  
Susan Marie Strain  
Joni Kay Swackhamer  
Yvonne Louise Thayer  
Denise Anne Trier  
Michael B. Tuite  
Jennifer Lee Verno  
Theresa Ann Villella  
Terri Lee White

### Magna Cum Laude

Carol Anne Acquaviva  
Joseph Reihart Africa  
Jill C. Andresky  
Heather Elaine Anen  
Steven G. Anne  
Tonya Nicole Bercik  
Kelly Lee Brant  
Marc Allen Brown  
Jolene L. Christie  
Richard Anthony Conti  
Jonathan R. Criswell  
David Patrick Donaldson  
Frances T. Donatelli  
Mary Lee Dreisbach  
Jon Woodward Dykes  
Susan Jane Farrell  
Arpana Gupta  
Heidi S. Haft  
Heather Leigh Hamilton  
Harold E. Holmstrom  
Heather Dawn Hood  
Jeffrey Alan Hopkins  
Carl L. Johnson  
Jolene Elaine Kirik  
Kristen Elizabeth Knost

Laurie L. Long  
Calvin J. Morse Jr.  
Karen Marie Myers  
Jonathan Andrew Nichols  
Denise M. Oshall  
Roberta Helen Paul  
Cynthia Ann Pilewski  
Amy M. Rogers  
Jody Lynn Sandeen  
Kevin John Schultz  
Bessie M. Scott  
Linda S. Sekeres  
Michelle Renee Shaffer  
Mason E. Shamp  
William Joseph Steen Jr.  
Renée Lynn Stouffer  
Joseph David Strosnider II  
Erin Shannon Stull  
Ellen Elizabeth Cameron Tafel  
Michelle Suzanne Taft  
Margaret C. Travis  
Christopher Michael Tray  
Judith Ann Watkins  
Brandy Lynette Zeigler

## Cum Laude

Jodie Jean Altman  
Christina L. Anderson  
Joan Guhde Breese  
Shannon Marie Breese  
Diane Marie Clark  
Cynthia Ann Dale  
Bradley Allen Davis  
Lisa A. Denk  
Dennis James Earley Jr.  
Diane Lynn Elwell  
Karen Lynnette Engell  
Mandy Jean Hamilton  
Jonathan Scott Hebel  
Amy Lynn Husted  
Brenda Louise Kelly  
Karen Lee Kelmickis  
Melissa Marie Kocias  
Shawn Carl Krizanik  
Jennifer Eilleen LaGuardia  
Susan Lee  
Owen Michael Lockhart  
Deidra J. Lucks  
Nicole Susan Malchow  
Bradley John Martineau

Jessica L. Mauck  
Jaime L. Mayger  
Kristie Mazanowski  
Shane E. McIntyre  
Stefanie Nicolle Melani  
Kristina Ann Mitcham  
Lauren Lynne Murphy Jr.  
Brett James Pegher  
Garrett Kenneth Pfadt  
Laura Jean Phillips  
Lisa Marie Phillips  
Jennifer Sue Reinhardt  
Yvonne Rivera  
Jeannette Michelle Sabol  
Thomas Scarpone Jr.  
Jay Cree Schroyer  
Daniel Edward Sherbondy  
Deborah Lou Spencer  
Elizabeth Ann Torr  
Scot Micheal Walkowski  
Richard Matthew Waters  
Kathleen Ann Weber  
Brian Paul Wyman

## University Honors Program

Carol Anne Acquaviva  
Tonya Nicole Bercik  
Jonathan R. Criswell  
Denise Nanette Wilcox Green  
Heather Irene Kensill

Monica A. Laskowski  
Susan Lee  
Amy M. Rogers  
Ellen Elizabeth Cameron Tafel

## Baccalaureate and Associate Degrees

### School of Liberal Arts Terry L. Smith, Ph.D., Dean

#### Bachelor of Arts

##### Anthropology

Ryan Whiteman

##### Art History

Jill Suzanne Green  
\* Thomas Matthew Green  
Jon Edward Truby

##### Criminal Justice

John Francis Antonucci  
Shawn Wesley Arford  
Kristy Lynn Athey  
Krista Beth Baker  
Orenthal J. Barnes  
Melissa R. Brooks  
Brett Michael Cappa  
Kevin Allen Carpenter  
David Hamilton Donley  
John Thomas Eagley  
Peter James Gawlinski  
Jeffrey F. Grecek  
Jason Todd Haberlen  
Michael Joseph Hamm  
Megan Lee Herbert  
Michael Richard Hertel  
Jeffrey Alan Hopkins – Magna  
April Christine Johnson  
Christopher Eric Koech  
Susan Marie Lotarski  
Kenneth S. McCrory  
Cynthia Jae McKissick  
Jason D. Mendel  
Brandi A. Niedzielski  
Neil Lee Richard  
Thomas Scarpone Jr. – Cum

Matthew Wayne Seagren  
Edward Robert Silassy  
Craig William Stoker  
Karri Lyn Stone  
Eric Christopher Stover  
Jesse William Thompson  
Sherri Lynn Trohoske  
Scot Micheal Walkowski – Cum  
Jason Douglas Wallace  
Craig M. Wiley  
Chad William Zelinsky

##### Drama

Bruce Lee Firster

##### English

Carol Anne Acquaviva – Magna  
Holly Marie Curtis  
Danielle Louise DeSimone  
Edwin R. Hahn  
Shannon R. Heisey  
Kimberly S. Knickerbocker – Summa  
Jennifer Helene Michos  
Andrew Scott Nease – Summa  
Jay Cree Schroyer – Cum  
Michael T. Trayer

##### German

Emily Lynn Werthman

##### History

Ronald Christopher Allen  
Denise Renee Blackburn  
Jolene Elaine Kirik – Magna  
Steven Eugene Martin  
Andrew Joseph Risinger

##### Humanities

Ann Margaret Baker

##### Music

Cristie Lynn Cicero  
Diann Michele Cremeans – Summa  
Jennifer Ann Hunt  
Angela Marie Marino  
Stephen Arthur Reisenauer  
Aaron Gabriel Strausser  
Yvonne Louise Thayer – Summa  
Glenn James Tuttle  
Kristen L. Zebroski

##### Philosophy

Ellen Elizabeth Cameron Tafel –  
Magna

##### Political Science

Joseph Reihart Africa – Magna  
Tracy Louise Babbitt  
Benjamin John Bastow  
Sarah Louise Brown  
Michael B. Tuite – Summa  
Jason Elliot Vinglas  
Brian Paul Wyman – Cum

##### Psychology

Julia Ann Bedenbaugh  
Mary Clare Betzer  
Caryn Leigh Bickel  
Linda L. Collins  
Andrea Lynne Cooper – Summa  
Gregory Charles DiStefano  
Brian Scott Ellis

Jennifer Ann Gray  
William D. Hammill – Summa  
Sandra A. Knittel  
Monica A. Laskowski – Summa  
Mya Yvette Little  
Lisa Marie Macaluso  
Lawrence J. Milligan – Summa  
Scott Ronald Milne  
Kristina Ann Mitcham – Cum  
Lauren Lynne Murphy Jr. – Cum  
Mary A. Porreco  
George Preaux Jr.  
Laurel D. Pugliese  
Gary Dean Ratkovich  
Benjamin L. Riley  
Scott Joseph Robeson  
Jacqueline Marie Straw  
Brenda Renee Telesz  
Manny Thomas Tracey  
Janet Elizabeth Twiford

### **Social Science**

Mary Lee Dreisbach – Magna  
Bonnie Ann Gardner

### **Sociology**

Brian Lamont Barney  
Chad R. Bollman  
Lisa Lynn Hoffman  
Shawn Carl Krizanik – Cum

### **Spanish**

Jonathan R. Criswell – Magna  
Clarice L. Sundberg

### **Speech and Hearing Disorders**

Leslye Joyce Berkeley  
Nicole Camille Fisher  
Mandy Jean Hamilton – Cum  
\*Dawn M. Hill  
Pamela Anne Klingman

Melissa Marie Kocias – Cum  
Brad L. Lindner  
Kathleen Anne Marino-Zuck  
Michael J. Meehan – Summa  
Daria Marie Piper  
Kirstie Lea Pura  
\* Julie R. Shannon  
Amy Renee Stickle  
Mikki Susan VanKirk  
\* Nancy Elaine Wagner  
Pamela Ann Wiley  
Kristie Leigh Wiltanger  
Rachel Leah Worstell

### **Speech Communications**

Amanda Lois Ahwesh  
Heather Elaine Anen – Magna  
Elaine K. Bush  
Michelle Marie Chrzanowski  
Cristie Lynn Cicero  
Richard Anthony Conti – Magna  
Lesley Karen Dave  
Michael J. Dave  
Bradley Allen Davis – Cum  
Gene Anthony DiFrancesco  
Charity J. Dorazio  
Danita Marie Douglas  
Tara Leigh Fiejdasz  
Christopher Dean Fox  
David Anthony Frassetto  
Richard Peter Giammanco  
Kenneth Paul Harris Jr.  
Kimberly S. Knickerbocker – Summa  
Heather L. Krahe  
Joelene Rhae Learn  
Tamra Kae Moses  
Kristopher Michael Paal  
C. Autumn Petrus  
Laura Jean Phillips – Cum  
Melissa Ann Poskin  
Robert Louis Power  
Jason Robert Sluyter  
Christopher Michael Tray – Magna  
Jennifer Ann Walsh

## **Bachelor of Fine Arts**

### **Applied Media Arts**

Steven G. Anne – Magna  
Leah Beth Brokenbek  
\* Kimberly J. Burkholder  
Michael Edward Clark  
Laura Michelle Deets  
Aaron Charles Ellsworth  
Allen R. Ferry  
Kevin David Kelvington  
Tricia Marie Kingston  
Andrea Lynn Krivak  
Jennifer Eyleen Malone  
Kimberly Jo Marshall  
Paul R. Martella  
Michael Shawn Martin  
Dan N. Matisko  
Matthew Goff McIntosh  
Diana Renée Mignone  
C. Autumn Petrus  
Jennifer Sue Reinhardt – Cum  
James Michael Shoberg  
Donna Marie Smithmyer  
Joseph David Strosnider II – Magna  
Jonathan C. Thomas  
Mark Allan Thomas  
Jamie P. Uhrmacher  
Paul D. Warne  
April Anne Watt  
Tiffany Marie Younkin

### **Fine Arts/Crafts**

Jennifer Bechak  
Patrick F. Coleman III  
Michelle René Decker  
Melinda Anne Foht  
Harry James Hawk Jr.  
Harold E. Holmstrom – Magna  
Carl L. Johnson – Magna  
Jaime L. Mayger – Cum  
Justin Ryan Mayne  
Michelle Lynn Middendorf  
Yuk-Fun Megan Ng

James F. Obermeier  
John Joseph Surkovic  
Dennie Leigh Swan  
Janet Lynn Winkie

## **Bachelor of Science**

### **Social Work**

Jodie Jean Altman – Cum  
Sheri Burkette  
Cassandra Lyn Crowe  
Mary Rose Damico  
Kimberly Ann Davis  
Lisa A. Denk – Cum

## **Associate of Arts**

### **Criminal Justice**

Jason F. Chaplain

### **Human Services**

Dana Elizabeth Kosko  
Nancy Lea Marshall  
Nicole Dianne Sullivan

### **Liberal Studies**

Amy Jennifer Terrizzi

# School of Science, Management and Technologies

Eric A. Randall, Ph.D., Dean

## Bachelor of Arts

### Biology

Neal R. Garverick  
Phillip Jay Kemmler  
\* Denise M. Sentz  
Dean Joseph Tola

### Earth/Space Science

Sunny Scarlett

### Environmental Studies/ Geography

Orlo B. Austin III  
Jesse Michael Brocato  
Keith A. Gerber  
Chad Lewis Masten  
Barbara Jean Miller – Summa  
Eric Jason Plowman  
Kevin John Schultz – Magna  
Brenda S. Sheffer  
Daniel Edward Sherbondy – Cum

### Mathematics

Jonathan Daniel Raup  
Richard Jay Schreiber  
Randa Mansour Taouk

### Physics

Stephen Richard Kennedy  
Jonathan Andrew Nichols – Magna  
Stephen Edward Riccomini  
William Robert Shea

## Bachelor of Science

### Biology

Christina L. Anderson – Cum  
Tonya Nicole Bercik – Magna  
Rebekah Mae Corp  
Heather Roseanne Fischer  
\* Karen Maria Kemp  
Susan Lee – Cum  
Jody Lynn Sandeen – Magna  
Jeffrey Scott Zimmerman

### Business Administration

\* Poorna U. Amarasinghe  
Hattie A. Bailey  
Brian Christopher Boyce  
Gene D. Brown Jr.  
William Howard Campbell III  
Mary Diane Cook, O.S.B. – Summa  
Jonathan R. Criswell – Magna  
Lisa Marie Cunningham  
Kimberly J. Daniels  
Theresa Lynn Donatelli  
Jon Woodward Dykes – Magna  
Shelly Ann Earley – Summa  
Tom J. Elliott  
Cynthia Lynn Evans  
Talana L. Ford  
Deborah Ann Golembiewski  
Jennifer Elizabeth Griffin  
Jeffrey Scott Grudosky  
Laura Michelle Gutting  
Heidi S. Haft – Magna  
Jennifer Lynne Hank  
Beth A. Howard  
Brent A. Johnson – Summa  
Marlene Mishell Jones  
Jennifer M. Kabo  
Nathanial Lynn Kingsley  
Karen Kruk  
Anthony J. Kulesza  
Marisa Ann Lasher

Cheryl Lorraine Maddy  
Tammy L. Marshall  
Bradley John Martineau – Cum  
Jessica L. Mauck – Cum  
Daniel Patrick McCracken  
Michele Ann McGough  
Toby Allen McKnight  
Michael Lee Melquist  
Jaye LaVonne Miller – Summa  
Shawn James Montgomery  
Angel E. Morris  
Polly A. Parnell  
Roberta Helen Paul – Magna  
Shelley Jean Peck  
Brett James Pegher – Cum  
Alan G. Peters  
Jennifer Marie Reichard  
Ann Frances Russell  
Ellen Christine Sass  
Karen Reneé Smith  
Deborah Lou Spencer – Cum  
Cathy Jean Taylor-Pitts  
Matthew B. Terry  
Daniel C. Tomkiewicz  
Beth E. Vasile  
Theresa Ann Villella – Summa  
Keith Edward Wallace  
Edmund Shawn Waskiewicz  
Judith Ann Watkins – Magna  
Emily Lynn Werthman  
William Otto Wolfram III

### Chemistry

Russell Hardin Fox  
Elizabeth Ann Henry  
Susan Lee – Cum  
Jennifer Lynn Prinkey

### Computer Science

Todd Andrew Allen  
John C. Cicero  
Malinda Marie Donnell  
Heather Lynn Gates

Richard Craig Greenlee  
John A. Paleos – Summa  
Sean Wang Rearick

### Economics

David Kent Ebersole  
Michael Stewart Keegan  
Mark J. Leszek

### Environmental Science

Patrick Shawn Crawford  
Jonathan Scott Hebel – Cum  
Jeffrey Alan Johnson  
Owen Michael Lockhart – Cum  
Gerald Andrew Robinson  
Kevin G. Saniga  
James Merrill Stockdale III

### Geology

Denise M. Oshall – Magna

### Medical Technology

\* Jill E. Wittenburg

### Nuclear Medicine Technology

\* Jolene L. Christie – Magna  
\* Arpana Gupta – Magna

### Nursing

Michelle Colleen Ault  
Gaylina True Barko  
Nicole Jean Berg  
Juanita Jean Bolan  
Cara Lynn Cargnoni  
Joseph Lawrence Chason  
Heather Lee Crerar  
Frances T. Donatelli – Magna  
Kate Ellen Elliott – Summa

Diane Lynn Elwell – Cum  
Karen Lynnette Engell – Cum  
Susan Jane Farrell – Magna  
Angela Renee Galt  
Kari M. Gatesman  
Julie Anne Gill  
Denise Nanette Wilcox Green –  
Summa  
Todd P. Greenwald  
Bernadette J. Hall  
Heather Leigh Hamilton – Magna  
Dany Louise Hassinger  
Athena Elena Hatzis – Summa  
Heather Dawn Hood – Magna  
Julianne Hooke  
Kara Brook Hunsinger  
Kelly Jo Hunter  
Brenda Louise Kelly – Cum  
Susan Ann Koble – Summa  
Justin Joseph Kott  
Laura Beth Lindenberger  
Laurie L. Long – Magna  
Sherri Lynn Long  
Jennifer Lyn Mason – Summa  
Kristie Mazanowski – Cum  
Kristen Marie Moles  
Lora Ann O'Meara  
Shannon Marie Reed  
Judith E. Ridle – Summa  
Santee Jean Schnur  
Michelle Renee Shaffer – Magna  
Jolene Renee Shank  
Heather Lynn Steigerwald  
Michelle Suzanne Taft – Magna  
Leah Mickay Tkalcevic  
Margaret C. Travis – Magna  
Denise Anne Trier – Summa  
Kisha Eleece White  
Brandy Lynette Zeigler – Magna

### Nutrition

Amy Beth Appugliese  
Kristin Leigh Benson  
Carey S. Clossen  
Cynthia Ann Dale – Cum  
Diana L. Gilkinson  
Kristen Elizabeth Knost – Magna  
Calvin J. Morse Jr. – Magna  
Elaine Marie Pyle

## Associate of Engineering Technology

### Biomedical Equipment Technology

William F. Harvey  
Richard L. Swonger

### Manufacturing Engineering Technology

Curt D. Andrews  
Jeffrey E. Choffel  
Brian M. Conway  
John George Lawrence  
Joshua David Sheneman  
Randolph Timothy Tauber

## Associate of Science

### General Business Administration

Kathryn Joy Bauer  
Kenneth A. Lund  
Calvin J. Morse Jr. – Magna  
Tina Marie Salamone  
Judy E. Schrader

**School of Education**  
**Philip P. Kerstetter, Ph.D., Dean**

**Bachelor of Science in  
Art Education**

Tina M. Bowlen  
Danielle L. Gruber – Summa  
Kerry Adele Parsons  
Dale Paul Rehn  
Shawn Michael Rosh  
Michelle Francis Solomon  
Jon Edward Truby  
Valerie Ann Tubbs

**Bachelor of Science in  
Education**

**Elementary Education**

Jill C. Andresky – Magna  
Christina Marie Blazek  
Jody Boyd Bonnett  
Joan Guhde Breese – Cum  
Shannon Marie Breese – Cum  
Jaclin Rene Bronson  
Diane Marie Clark – Cum  
Jaime Lynn Combine  
Lori Alison Cordell  
Deborah A. Covert  
Chrystal L. D'Angelo  
Lisa Ann Ehringer  
Heidi Ann Frits – Summa  
Gillian Rae Giovengo  
Jennifer Michele Green  
Robert Daniel Green – Summa  
Trisha Lea Hess  
Amy Lynn Husted – Cum  
Nancy Elizabeth Kochasic  
Monica Anna Kozlowski  
Beth Ellen Lang  
Carla Ann Lindsey  
Deidra J. Lucks – Cum  
Courtney Rae Marnicio – Summa  
Keith Martz  
Dana Marie Mason  
Kate Melissa Matthews

Corrina Beth McCready – Summa  
Stefanie Nicolle Melani – Cum  
Karen Marie Myers – Magna  
Angel L. Negrón  
\* Patti J. Nelson  
\* Gregg L. Paladina  
Lisa Marie Pearson – Summa  
Sharon Renea Penrose  
Shane Mark Petrillo  
Cynthia Ann Pilewski – Magna  
Andrew Michael Pitrone  
Michelle Marie Rettger  
\* Linda M. Richard  
Yvonne Rivera – Cum  
Jason Edward Robison  
Rebekah Joy Ruhling – Summa  
Jeannette Michelle Sabol – Cum  
Bessie M. Scott – Magna  
Kelli Ann Scott  
Linda S. Sekeres – Magna  
Stacey Lee Siegworth  
Sonia Marie Skiba  
Michael Flynn Stephan  
Renée Lynn Stouffer – Magna  
Jennifer Rose Surovick  
Joni Kay Swackhamer – Summa  
Valerie Ann Tubbs  
Dawnya H. Vroman  
Kathleen Marie Wachter  
Chadd Lewis Wallick  
Joanne Marie Wallis  
Jessica M. Woods  
Brenda Ann Yale  
Rebecca Ann Yerger

**Elementary Education/  
Mentally-Physically  
Handicapped**

Kristen Elaine Alfer  
Kelly Lee Brant – Magna  
Tammi Renee Costello  
Michele L. Dodson – Summa  
David Patrick Donaldson – Magna  
Dennis James Earley Jr. – Cum  
Kelly Renee Ecker  
Catrina Joan First  
Susan Lynn Helch  
Jennifer Elaine Kemp

Jennifer Eilleen LaGuardia – Cum  
Brett Jason Lasko  
Nicole Susan Malchow – Cum  
Heather Lynn Maloney  
Andria Lynn Musser  
Yvonne Alice Remick  
James A. Schneider  
Catherine Ann Sitek  
Susan Marie Strain – Summa  
Erin Shannon Stull – Magna  
Elizabeth Ann Torr – Cum  
Michelle Ann Tuten  
Kathleen Ann Weber – Cum  
Terri Lee White – Summa

**Health and Physical  
Education**

Karen Ann Barringer – Summa  
Marc Allen Brown – Magna  
Michael P. Buscemi  
Jeffrey Michael DerVanik  
Phillip E. Elton  
Gregory Casimer Greenough  
Leigh James Guenther  
Todd Richard Hofer  
Kristin Renee Kuharik  
Tricia Ann Ley  
David Anthony Mayer  
Jamie Michael McVicker  
Julie Renee Neiderer  
Garrett Kenneth Pfadt – Cum  
Stephanie Brook Radecki  
Amy M. Rogers – Magna  
Rebecca Anne Vierkorn  
Rebecca Ann Wasiela  
Jason Todd Wollerton  
Nicholas John Yock

**Mentally and Physically  
Handicapped**

Richard Matthew Waters – Cum

**Secondary Education –  
Biology**

Robert Ryan Bechtel  
Galen L. Martin  
Ava R. Uffelman  
Roberta Lynn Woodward  
Drew Christopher Zoldak

**Secondary Education –  
Comprehensive English**

Cheryl Lynne Donnell  
Stephanie Lynn Hake  
Karen Lee Kelmickis – Cum  
Lora Jean Sekula – Summa  
April Joy Watkins

**Secondary Education –  
Earth/Space Science**

Daniel Norman Keefer

**Secondary Education –  
French**

Monica Christine Fritchman

**Secondary Education –  
General Science**

Larry Edmund McKern  
Shawn Christopher Scott

**Secondary Education –  
Mathematics**

Stephen Wing-Gai Kam  
Lynn Hisae Lafferty  
Jonathan Daniel Raup  
Mason E. Shamp – Magna  
\* Evans Twum-Danso

**Secondary Education –  
Physics**

Shane E. McIntyre – Cum

**Secondary Education –  
Social Science**

Steven Matthew Burke  
Heather Irene Kensill – Summa  
Alfred F. Marinelli – Summa  
John Anthony Rzomp Jr.

**Associate of Science**

**Pre-School Education**

Ruschell Mae Bly  
Jacqueline Lee Blystone  
Bethany Christine Bussard  
Melissa Lynne Crownover  
Meredith Kay Farmer  
Jennifer Lynne Keep  
Beth Anne McCormick  
Crystal Ann Peck  
Rebecca Ann Powierza  
Marcia R. Sargent  
Beth Lisa Schenker  
Janet M. Shelenberger  
Emily Elaine Stevens  
Melanie R. Vorse  
\* Amy Elizabeth Wilson

# Bachelor of Arts in Specialized Studies

Richard E. Arnold, Ph.D., Dean

Clifford "Kip" Allen  
Joseph Theodore Banta  
Ralph D. Breiding  
Catherine Ann Eagley  
Arthur David Flamino

Gregory John Kleck  
Eric M. Meisberger  
Lisa Marie Nuzzo  
Deborah A. Pillitteri  
Tandy Ann Rice

Dean Richard Schmaltz  
William Joseph Steen Jr. - Magna  
Tiffini Jade Strumila  
Travis S. Thorne

\* Students who will complete degree requirements during Summer 1998.

The University does not claim the list of degree candidates or honors designations is absolutely accurate. Students are granted degrees only if they meet all academic and financial requirements.

*A member of the State System of Higher Education,  
Edinboro University of Pennsylvania is committed to affirmative action and equal opportunity  
for all persons in its educational programs, activities, and employment practices.*

# Alma Mater

Edinboro University of Pennsylvania

Hail to Thee our Al - ma Ma - ter glo - ri - ous; fresh  
wreaths we bring to bind thy brow. Trials have  
passed, and Thou hast stood vic - to - ri - ous, ne - ver fair - er, nev - er state - li -  
er than now, O Ed - in - bo - ro, Ed - in - bo - ro, ev - er prais - ing  
Thee in song, While class speeds class, as swift years pass, to Thee our hearts be - long

# Won't You Be My Neighbor?

---

It's a beautiful day in this neighborhood,

A beautiful day for a neighbor.

Would you be mine?

Could you be mine?...

It's a neighborly day in this beauty wood,

A neighborly day for a beauty.

Would you be mine?

Could you be mine?...

I've always wanted to have a neighbor just like you.

I've always wanted to live in a neighborhood with you.

So, let's make the most of this beautiful day.

Since we're together we might as well say:

Would you be mine?

Could you be mine?

Won't you be my neighbor?

Won't you please,

Won't you please?

Please won't you be my neighbor?

(c) 1967, Fred M. Rogers

**Chancellor, State System of  
Higher Education**

---

James H. McCormick

**Board of Governors, State  
System of Higher Education**

---

F. Eugene Dixon Jr. – *Chair*  
Kim E. Lyttle – *Vice Chair*  
R. Benjamin Wiley – *Vice Chair*  
Syed R. Ali-Zaidi  
Muriel Berman  
Jason B. Bozzone – *Student Representative*  
Christopher J. Cerski – *Student Representative*  
Jeffrey W. Coy  
Daniel P. Elby  
Lawrence J. Flint – *Student Representative*  
Glenn Y. Forney  
Charles A. Gomulka  
Eugene W. Hickok Jr.  
F. Joseph Loeper  
Rocco A. Ortenzio  
Thomas J. Ridge  
Jere W. Schuler  
Patrick J. Stapleton  
John K. Thornburgh  
Christine J. Toretti

**Council of Trustees**

---

R. Benjamin Wiley – *Chair*  
Clifford "Kip" Allen  
Susan H. Hagen  
Patricia Heasley  
Frank J. Jakovac  
C. Richard Johnston  
Benedict J. Miceli  
Ellen C. Sass – *Student Representative*  
William C. Schulz  
Harold C. Shields  
Harry K. Thomas  
James H. McCormick – *Chancellor (ex officio)*

**Commencement Committee**

---

Robert C. Weber – *Provost and Vice President for Academic Affairs –  
Chair*  
Rodney Altemose – *Director of Student Activities*  
Carol Bolla – *Coordinator of Special Events and Programs*  
Janet Bowker – *Director, Alumni Affairs*  
D.J. Bradley – *Director, Desktop Systems and Learning Technology*  
William Coleman – *Assistant Vice President for Facilities*  
Judy Kubeja – *Senior Executive Associate to the Provost*  
Patti S. Loomis – *Director of Public Relations and Publications*  
Alice Parker – *Administrative Assistant, Office of Records and  
Registration*  
Timothy W. Pilewski – *Coordinator of Records and Registration*  
Lorraine Revak – *Facilities Office and General Services Manager*  
Karen Smith – *Student Representative*  
Peter van den Honert – *Chair, Department of Music*

# *Commencement*

## **Edinboro University of Pennsylvania**

**December 19, 1998**

# Commencement Ceremony

---

Convocation ..... Robert C. Weber, Ph.D.  
*Provost and Vice President for Academic Affairs*

Prelude ..... Symphonic Wind Ensemble  
Gary S. Grant, Ph.D., *Conductor*

Pomp and Circumstance ..... ACADEMIC PROCESSIONAL ..... Symphonic Wind Ensemble  
*Edward Elgar*

Star-Spangled Banner ..... John Milosich  
*Francis Scott Key* Symphonic Wind Ensemble

Invocation ..... Reverend Charles Mock  
*Shiloh Baptist Church*  
*Erie, Pennsylvania*

Welcome ..... Frank G. Pogue, Ph.D.  
*President*

Greetings ..... R. Benjamin Wiley  
*Vice Chair, Board of Governors, State System of Higher Education*  
*Chair, Council of Trustees*

With a Voice of Singing ..... University Chorale  
*Kenneth Jennings* Peter van den Honert, D.M.A., *Conductor*

Awarding of Honorary Doctorate ..... Frank G. Pogue  
*Donald F. DiPlacido*

Student Address ..... Jennifer A. Snider  
*Bachelor of Science in Education, Health and Physical Education*

Alumni Address ..... Daniel Higham  
*President, Alumni Association*

Presentation of Candidates ..... Robert C. Weber  
 Philip P. Kerstetter, Ph.D., *Dean of Education and Graduate Studies*  
 Terry L. Smith, Ph.D., *Dean of Liberal Arts*  
 Eric A. Randall, Ph.D., *Dean of Science, Management and Technologies*  
 Richard E. Arnold, Ph.D., *Dean of Academic Services*

Message from the President and Conferring of Degrees ..... Frank G. Pogue

Alma Mater..... John Milosich  
 Symphonic Wind Ensemble

Benediction ..... Reverend Dr. Robert Schmidt  
*First Evangelical Lutheran Church  
 Edinboro, Pennsylvania*

Fanfare and Recessional ..... RECESSIONAL ..... Symphonic Wind Ensemble  
*Edward Elgar*

The audience is asked to stand during the Processional and Recessional and to join in the singing of the National Anthem and the Alma Mater.

## University Faculty Marshals

<i>Edmund Abegg</i> Philosophy	<i>James Dunn</i> Business Administration and Economics	<i>Karl Nordberg</i> Educational Services
<i>Ruthanne Atkinson</i> Elementary Education	<i>Richard Forcucci</i> Speech and Communication Studies	<i>Patricia Nosel</i> Nursing
<i>Ronald Baker</i> Mathematics and Computer Science	<i>Barbara Grippe</i> Library	<i>Alfred Riccomini</i> Special Education and School Psychology
<i>Joyce Berry</i> Physics and Technology	<i>Richard Heasley</i> Sociology / Anthropology / Social Work	<i>Janet Rogers</i> Chemistry
<i>Roy Brant</i> Political Science and Criminal Justice	<i>Robert Matthews</i> Music	<i>Andrew Rusnak</i> History
<i>Fred Caro</i> Health and Physical Education	<i>W. James McHenry</i> Counseling and Human Development	<i>Eugene Stoddard</i> English and Theatre Arts
<i>Chuen Chow</i> Geosciences	<i>Homer Mershon</i> Foreign Languages	<i>Robert Tammariello</i> Biology and Health Services
<i>Jack Culbertson</i> Psychology		<i>Suzanne Winterberger</i> Art

## Colors Distinctive of the Disciplines and Professions

Apricot.....	Nursing
Dark Blue .....	Philosophy
Light Blue.....	Education
Peacock Blue.....	Public Administration
Brown .....	Fine Arts
Citron.....	Social Work
Copper.....	Economics
Crimson.....	Journalism
Drab .....	Business
Gray .....	Veterinary Science
Silver Gray .....	Oratory
Green.....	Medicine
Olive Green.....	Pharmacy
Sage Green .....	Physical Education
Lemon.....	Library Science
Lilac.....	Dentistry
Maize .....	Agriculture
Orange .....	Engineering
Pink .....	Music
Salmon Pink.....	Public Health
Purple .....	Law
Russet.....	Forestry
Scarlet .....	Theology
White.....	Arts, Letters and Humanities
Golden Yellow .....	Science

## Honors Award Designations

Gold Stoles .....	Summa Cum Laude
White Stoles .....	Magna Cum Laude
Red Stoles .....	Cum Laude
Gold Cords .....	University Honors Program Graduate
Red Cords .....	Departmental Honor Graduate

## **The Ceremonial Mace**

---

The ceremonial mace, a symbol of presidential authority, is carried at the head of the academic procession by the Grand Marshal, Andrew J. Rusnak. A gift of the Alumni Association, the mace was designed and executed by Professor Henry Katzwinkel and Dr. Seymour Blinderman, former chairman of the Art Department. It was first used at the inauguration of Edinboro State College President Chester T. McNerney, in 1967.

The mace, twenty-seven inches in length, is topped by a sterling silver sphere studded with circular cabochon rubies, secured by bezels. The collar of the mace is inlaid with ebony, alternated with silver relief fleur-de-lis design elements. The cultured pearls mounted in cups encircle the bottom of the collar symbolizing the thirteen state colleges of Pennsylvania. The shaft of the mace is composed of Brazilian rosewood sections, separated by sterling silver rings. The mace is terminated by a cast sterling silver finial; the five cultured pearls represent the existing curricula. The rib-like cone form is terminated by a small silver sphere symbolizing the world.

The metal working processes incorporated in the ceremonial mace include turning, forging, inlaying, stone setting, and lost wax centrifugal casting.

## **The Presidential Medallion**

---

The first presidential medallion was presented to former President Foster F. Diebold during the May, 1981 commencement ceremonies. Designed and executed by Professor Henry Katzwinkel, the sterling silver medallion consists of a three and one-half inch pectoral pendant featuring on its face the figure of a Gordon Highlander with pipes. To the right of the piper is the Cross of St. Andrew. To the left is the Cross of England. Flanking the figure is the date 1857, the opening year of the University, and garland thistles. In the background are the hills of Scotland, and beneath the piper is an open book, a symbol of knowledge. On the reverse side is the sunken crest of the Commonwealth of Pennsylvania.

The pendant descends from a shield containing a triple-towered castle. The collar of the medallion is comprised of a series of two-inch shields, alternately bearing three different designs: the meigle, an interlacing knotwork peculiar to the Pictish school of Celtic art; the Tudor rose design; and "ESC" in interlocking letters on a background of tabby weaving. Connecting each of the collar shields is a Cross of St. George, representing the union of Scotland and England. The entire medallion was fabricated and cast in the *cire perdue* (lost wax) process.

Surrounding the silver medallion is a gold crafted circle which reads "Edinboro University of Pennsylvania." Professor Katzwinkel, now retired, added this piece to the medallion especially for the Inauguration of President Frank G. Pogue, and it is now a permanent fixture to the medallion representing the school's current status as a University.

## **Academic Vestments**

---

The gown, the cap, and the hood, representing the major components of the academic dress, are a ceremonial inheritance from the medieval universities of the eleventh and twelfth centuries, where dress was the outward sign of privilege and responsibility. The academic dress worn by those participating in today's academic processional symbolizes the level of their academic attainment and the institution they attended.

### **Gown**

Although the gown is more frequently black, certain universities have authorized the use of colored gowns. The bachelor's and master's gowns are fashioned from black serge. The yoke for the bachelor's gown is designed to be worn closed and features long, flowing and pointed sleeves. The master's gown is designed to be worn open or closed. Its sleeves are very long with square ends, and the front part has an arc cut away. The arms protrude through a slit at the elbow. The gown for the doctor's degree is made of wool, serge, or silk with an open front faced with wide velvet panels. The sleeves are loose and bell-shaped with three bars of velvet in black or the color of the discipline in which the doctorate was obtained.

### **Hood**

The most outstanding feature of the academic dress is the hood. It is usually worn only for the master's and the doctor's degrees. The doctor's hood is longer than the master's hood and has distinguished panels. The college or the university granting the degree is indicated by the color of the hood lining. The velvet trim of the hood indicates the field in which the degree was granted.

### **Cap**

The standard cap is the mortarboard, usually the color of the gown. The tassel is black for the baccalaureate and master's degree and is worn over the left front quarter of the cap. The tassel for the doctor's mortarboard is of gold thread. Undergraduates wear the tassel on the right side of the cap until the moment the degree is conferred by the president.

## President Frank G. Pogue

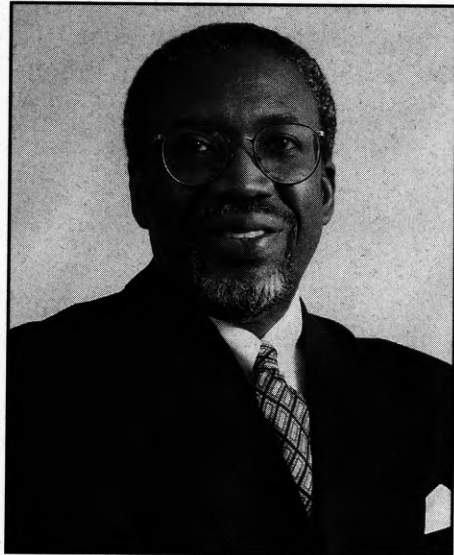

Dr. Frank G. Pogue

Frank G. Pogue was appointed the 15th president of Edinboro University of Pennsylvania on July 1, 1996.

A sociologist, Dr. Pogue holds a bachelor's degree from Alabama State University, a master's degree from Atlanta University, and a Ph.D. from the University of Pittsburgh.

Prior to his presidency at Edinboro University, Dr. Pogue was the vice chancellor for student affairs and special programs at the State University of New York (SUNY) Central Administration in Albany, serving in that position for 10 years. While vice chancellor, he also served for one year as interim president at the SUNY College at Cobleskill. Prior to his assignment in the SUNY Central Administration, President Pogue was vice president for student affairs, associate vice president for research and educational development, dean of undergraduate studies, and a department chairperson, all at SUNY Albany.

Dr. Pogue participates in national, regional and statewide leadership groups. Since 1984, he has served on the Commission on Higher Education of the Middle States Association of Colleges and Schools and is a former vice chair and member of its Executive Committee and currently chair of its Task Force on Equity and Diversity. He was appointed chairperson of their Advisory Committee on Institutional Financial Resources, which advised the Commission on the relationship of financial resources to institutional accreditation. In addition, Dr. Pogue serves as a member of the American Council on Education Commission on Government and Public Affairs which advises the Division of Governmental Relations on the broad range of issues in which congressional and executive branch actions affect colleges and universities. He was also a member of the 1998 College Board National Forum Committee. Last year, Dr. Pogue was appointed to the Executive Committee of the Commission on the Rural Agenda of the American Association of State Colleges and Universities.

Locally, Dr. Pogue serves on the boards of directors for the Erie Conference on Community Development, the United Way of Erie County, Congressman Phil English's High-Tech Advisory Task Force, the Erie County Fiscal Management Task Force, the French Creek Council of the Boy Scouts of America, the Martin Luther King Center Scholarship Committee, and the Greater Erie County Chapter of the American Red Cross, for which he served as their 1997 capital campaign chairman. Currently, he is serving as the chairperson of the Leadership Gifts Division of the 1998-99 Presque Isle Partnership Endowment Campaign. In October 1996, President Pogue was appointed by Pennsylvania Governor Tom Ridge to the Governor's Commission on Academic Standards. He has also been appointed to the Board of Corporators for both the Hamot Health Foundation and the St. Vincent Health Center.

Dr. Pogue was pleased to teach a course titled "Special Topics in Sociology" for the Department of Sociology, Anthropology and Social Work during the 1998 fall semester. He was excited to, once again, work in a classroom environment.

Since becoming president, Dr. Pogue has created the concept and philosophy of the Edinboro Family, a learner-centered environment where students come first and are an integral part of a caring and supportive campus community.

## Grand Marshal

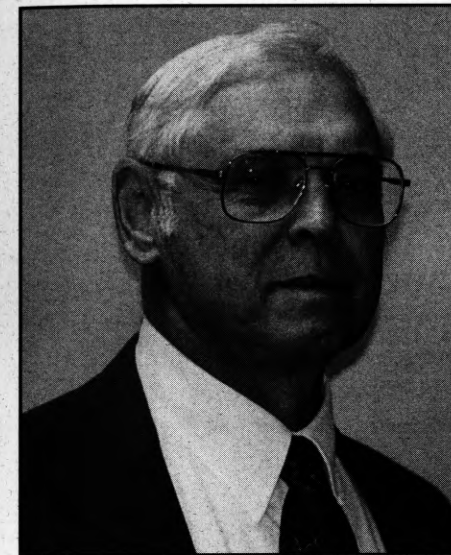

Andrew J. Rusnak

Carrying the ceremonial mace and leading the academic procession at today's Commencement ceremony is Dr. Andrew J. Rusnak, professor of history. He has served on the Edinboro University faculty for the past 32 years.

Dr. Rusnak received the bachelor of arts degree in history from Indiana University in 1957 and an M.A. degree in Slavic studies from Indiana in 1958. He earned his Ph.D. at Ball State University in 1970.

Following service in the U.S. Army, Dr. Rusnak began his career as a high school social studies teacher in College Park, Georgia, in 1959, and taught in Hammond, Indiana, from 1960 to 1963. He was a doctoral student at Indiana University for one year before becoming a doctoral teaching fellow at Ball State from 1964 to 1966. He joined the Edinboro faculty in 1966 as associate professor in the history department and became a full professor in 1970.

During his career, Dr. Rusnak developed courses in Russian and East European history, European history, graduate and undergraduate social science, American government, and methods of teaching secondary social studies. He taught Russian language courses at the high school and college level for three years, teaches basic world civilization courses and developed and still teaches "Immigrant Groups in American Society."

He also developed and presented programs about Russia and Eastern Europe for secondary schools and originated a course for Project Enhance called "Russian Language and Culture," which he taught for several years.

Dr. Rusnak was the founding faculty member of the History Club in 1969 and has served as its advisor or co-advisor for more than 25 years. He also founded the Tau Nu chapter of Phi Alpha Theta, the international history honor society, which recently celebrated its silver anniversary.

In 1976 he helped to establish the National History Day Competition for middle and secondary school students in Pennsylvania. He served as regional director from 1976 to 1993 and participated on the state committee of the National History Day local competition. Dr. Rusnak was chairperson of the history department from 1992 to 1996, and has been a member of Edinboro's Graduate Council since its founding in the late 1960s.

Dr. Rusnak is a member of the American Association for the Advancement of Slavic Studies, the American Historical Association, the Organization of American Historians, and the Immigration History Society.

Among his many honors, Dr. Rusnak received a post-doctoral fellowship for the Russian Language Workshop at Boston University in 1986.

Dr. Rusnak's wife, Nancy, is a music teacher at Our Lady of Mt. Carmel School in Erie. He has three daughters, all of whom are Edinboro graduates. Catherine is a captain in the U.S. Army, Susan is an attorney in Cleveland, and Natalie recently graduated from Edinboro.

## Honorary Doctorate

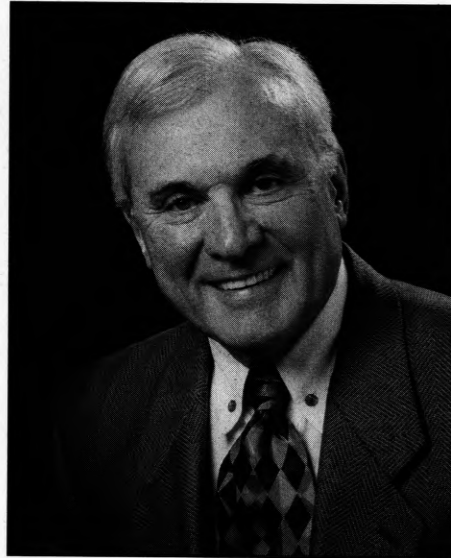

Donald F. DiPlacido

Donald F. DiPlacido, former president of the Erie Area Chamber of Commerce, has been selected to receive the degree Doctor of Public Service (*doctor beneficiorum publicorum, honoris causa*) at today's Commencement ceremony.

From 1983 until 1998, doing business in Erie, Pennsylvania, also meant doing business with Don DiPlacido. During his 15 years with the Chamber, Mr. DiPlacido was a leader in northwestern Pennsylvania and the Commonwealth as a catalyst for private-public cooperation, the application of "Total Quality Management" principles for business and the community, the development of Canadian and other international trade, fostering the application of the current technology, business cooperation for education reform, business-community outreach, and the encouragement of economic development.

Among his many accomplishments are the development of the world's first regional Quality Awards based on the Malcolm Baldrige National Quality Awards, the Erie Excellence Council, the annual North Coast Quality Conference, the Total Quality Management Institute, the annual Legislator Appreciation Dinner, the Creating Community program, the Adopt-a-School and Apple Corps business-education partnership programs, and a major Internet website, offering the world a wealth of easily accessible information about the Erie area.

Chamber membership tripled under Mr. DiPlacido, and several cost-saving programs were initiated, most notably the Chamber Concept Group through the Alliance Health Network, as well as the AT&T "Profit by Association" and other discount programs for member organizations.

A native of Erie, Mr. DiPlacido attended Sacred Heart Parochial School, Strong Vincent High School and Gannon University and serves actively on the boards of directors and advisory groups of more than 20 area organizations and companies, including those in business and industry, health care, education and training, arts and culture, and community service.

Prior to joining the Chamber, Mr. DiPlacido had a long career in retail management. He was merchandising vice president for Erie's downtown Boston Store from 1945 through 1978, and general manager of the Erie stores for the Joseph Horne Company from 1978 to 1983.

He was awarded the Leadership Erie Founders Award and an Erie Business Center honorary associate degree in 1997, Distinguished Sales & Marketing Career Award by the Sales & Marketing Executives Association in 1991, U.S. Chamber Founding Member Award in 1987, First Annual City of Erie Goodwill Ambassador Award in 1986, Ad Person of the Year Award in 1984 and 1985 by the Erie Ad Club, and Retailer of the Year Award in 1971 by the National Retail Merchant Association.

## Master's Degrees

### Graduate Studies Philip P. Kerstetter, Ph.D., Dean

#### Master of Arts

##### Art

- \* Kiyo Matsumoto, B.A., Aoyama Gakuin University, 1991
- \* Patricia C. Morelli, B.S., Thiel College, 1960
- Richard D. Osborn, B.F.A., Edinboro University of Pennsylvania, 1991
- \* Julia Teresa Perdomo, B.A., University Pedagogica Exp Lib, 1986
- Reneé M. Zettle-Sterling, B.F.A., Indiana University, 1993

##### Clinical Psychology

- Dianna Jean Borstad, B.A., University of Minnesota/Duluth, 1993
- \* Jeffrey Michael Bowden, B.A., Indiana University of Pennsylvania, 1996
- Michaelle Ruth Graham, B.A., California University of Pennsylvania, 1996
- \* Christopher Robert Mazzarella, B.A., Asbury College, 1996
- Meghan Lynn Wingerson, B.A., Edinboro University of Pennsylvania, 1996

##### Communication Studies

- Donald Thomas Capan, B.A., Gannon University, 1991
- Janice M. Clark, B.A., Edinboro University of Pennsylvania, 1990
- \* Alice Getty Dalmaso, B.A., Thiel College, 1970
- Carley Michelle Koscinski, B.A., Edinboro University of Pennsylvania, 1996
- Bethany Anne Spicer, B.S., Edinboro University of Pennsylvania, 1994
- Jennifer R. Stoddard, B.A., Edinboro University of Pennsylvania, 1995
- \* Yvonne Tate, B.A., Cheyney University of Pennsylvania, 1990

##### Counseling

- \* Diana Darlene Beck, B.A., Edinboro University of Pennsylvania, 1996
- Kristy L. Cole-Prenatt, B.S., Edinboro University of Pennsylvania, 1988
- Tracy Lynn DeFelice, B.A., Edinboro University of Pennsylvania, 1993
- \* Sarah L. Hunt, B.S., Edinboro University of Pennsylvania, 1996
- Amy M. Kindling, B.S., Mercyhurst College, 1994
- Stanley R. Klein, B.A., Allegheny College, 1995
- \* Georj LeMont Lewis, B.S., Edinboro University of Pennsylvania, 1993
- April M. Longwell, B.A., University of Maryland, 1973
- Charlotte M. Mainon, B.S., Edinboro University of Pennsylvania, 1996
- Julie B. Nelson, B.A., Edinboro University of Pennsylvania, 1995
- Stephanie Lynn Richards, B.A., Penn State University, 1995
- \* Gayle Marie Steinheiser, B.S., Edinboro University of Pennsylvania, 1993
- \* Marie Elena Tavani, B.S., Edinboro University of Pennsylvania, 1988
- \* Wanda Denise Tyler, B.S., James Madison University, 1996
- Melissa Lynn Theresa Waclawik, B.S., Mercyhurst College, 1994

##### Social Sciences

- Christina Reagle, B.A., Lycoming College, 1992

## Speech-Language Pathology

- \* Christine Lee Bainbridge, B.A., Edinboro University of Pennsylvania, 1993
- \* Ronda S. Baker, B.A., Edinboro University of Pennsylvania, 1996
- Joseph M. Farrow, B.A., Edinboro University of Pennsylvania, 1996
- \* Mary B. Hauser, B.A., Edinboro University of Pennsylvania, 1996
- Jean Constance Carty Smart, B.A., University of The West Indies, 1981
- \* Rebekah Lynn Smith, B.A., Edinboro University of Pennsylvania, 1996
- \* Amy Louise Sprott, B.A., Duquesne University, 1994
- \* Cheryl Ann Steele, B.A., Edinboro University of Pennsylvania, 1996
- \* Jennifer Lynne Wittmaak, B.A., Edinboro University of Pennsylvania, 1996

## Master of Education

---

### Educational Psychology

- \* Bridgette Marie Bruno, B.A., Edinboro University of Pennsylvania, 1996
- \* Sarah Kathleen Castonguay, B.S., University of Pittsburgh, 1993
- Ernest Dettore III, B.A., Edinboro University of Pennsylvania, 1995
- William Roland Hosmer, B.A., Notre Dame College, 1995
- Dawn Renee Johnson-Hanaway, B.A., Edinboro University of Pennsylvania, 1995
- \* Jennifer L. Johnston, B.S., Clarion University of Pennsylvania, 1994
- Barbara Ann Jones, B.S., Edinboro University of Pennsylvania, 1995
- Pamela J. Marsh-Overholt, B.A., Edinboro University of Pennsylvania, 1994
- \* Mark Vincent Mecca, B.A., Canisius College, 1992
- Amy Ann Pillitteri, B.A., California University of Pennsylvania, 1996
- \* Nicole Michelle Ropchock, B.A., Edinboro University of Pennsylvania, 1994
- \* Gina Catherine Sink, B.A., Edinboro University of Pennsylvania, 1994
- Caren Arlice Stewart, B.F.A., Pratt Institute, 1996
- \* Patricia A. Zukowski, B.S., Penn State University, 1990

### Elementary Education

- \* Jeffrey R. Floch, B.S.Ed., Edinboro University of Pennsylvania, 1982
- \* Katherine Marie Hatton, B.S.Ed., Edinboro University of Pennsylvania, 1969
- Julianne Elizabeth McGann, B.A., Miami University at Oxford, Ohio, 1994
- Kristina Lynn Retzleff, B.S., Edinboro University of Pennsylvania, 1997
- \* Sue Ellen Ross, B.S., Edinboro University of Pennsylvania, 1976
- \* Amy M. Swanson, B.S.Ed., Gannon University, 1984
- \* Dawn Elaine Tavana, B.A., Carlow College, 1991

### Elementary School Administration

- \* William Charles Tarbell, B.S., Gannon University, 1992

### Reading

- Lisa M. Ciecierski, B.A., Edinboro University of Pennsylvania, 1994
- Alicia Lynn Coletta, B.S., Edinboro University of Pennsylvania, 1997
- \* William Edward Cross, B.A., University of Pittsburgh, 1979
- \* Pamela Beatrice DiTulio, B.S., Clarion University of Pennsylvania, 1996
- \* Holly Marie Irwin, B.S.Ed., Edinboro University of Pennsylvania, 1992
- Jennifer Ann Januck, B.A., Grove City College, 1994
- \* Antoinette Dee Kasprzak, B.S., University of Wisconsin, 1981
- Amy Chevalier Leemhuis, B.S., Gannon University, 1987
- \* Judith Ann Misinec, B.A., Kent State University, 1975
- \* Amy Lynn Prenatt, B.S., Clarion University of Pennsylvania, 1994
- Patricia Ann Territo, B.S., Edinboro University of Pennsylvania, 1997
- \* Darlene E. Terwilliger, B.S., Edinboro University of Pennsylvania, 1993

## Secondary School Administration

- Thomas J. Macivlewicz Jr., B.S., Edinboro University of Pennsylvania, 1992
- Stanley W. Parker, B.S., University of Pittsburgh, 1984

## Special Education

- \* Jodi Lynette Betts, B.S., Slippery Rock University of Pennsylvania, 1993
- \* Erin Irene Boucher, B.S., Kent State University, 1992
- \* Steven Lowe Edwards, B.S.Ed., Edinboro University of Pennsylvania, 1994
- \* Dona A. Grosch, B.S., Indiana University of Pennsylvania, 1993
- \* Jeanne Scheffner Peck, B.S., Edinboro University of Pennsylvania, 1995
- \* Julie Elizabeth Ryan, B.S., SUNY College-Fredonia, 1994
- Diane Kristen Schall, B.S., Edinboro University of Pennsylvania, 1997
- Christa M. Shered, B.S., Edinboro University of Pennsylvania, 1997

## Master of Fine Arts

---

- \* James Byron Bove, B.F.A., West Chester University of Pennsylvania, 1992
- \* Mary Megan Dull, S.N.D., B.A., Notre Dame College, 1971
- \* David Peter Mitri, B.F.A., Kent State University, 1996

## Master of Science

---

### Biology

- \* Rui Jun Li, B.M., Shandong Medical University, 1982

### Master of Science in Nursing

---

- \* Karen Lynn Bugaj, B.S.N., Edinboro University of Pennsylvania, 1992
- \* Mary Schwab Ferraro, B.S.N., University of Pittsburgh, 1982

\* Students who completed degree requirements during Summer 1998.

The University does not claim the list of degree candidates or honors designations is absolutely accurate. Students are granted degrees only if they meet all academic and financial requirements.

## Honors

The following degree candidates have earned at least sixty-four credits as undergraduate students of Edinboro University and have attained the following cumulative averages: Summa Cum Laude, 3.80 to 4.00; Magna Cum Laude, 3.60 to 3.79; and Cum Laude, 3.40 to 3.59.

### Summa Cum Laude

Sherry Anne Arndt  
Dana Andrew Atwood  
Abdul Rehman Ali Baig  
Laurie Lynn Berti  
Michelle Eileen Daly  
Heather Kristin Edmunds  
Gregory Smith Feltenberger  
Jennifer Beth Gorzynski

Heather Ann Gross  
Tracie Ann Lazenby  
Yuntao Liu  
Jamie Lynn McGarvie  
Kellie Ann Meyer  
Katherine Suzanne Milligan  
Elayne M. Morphy  
Jaclyn Michele Niederriter

Dianna J. Ross  
DeAnna Lynn Runyan  
Scott Neal Seaman  
Shannon Lynn Shuffstall  
Debra Newman Steadman  
Donna Marie Wall  
Shawn M. Williams

### Magna Cum Laude

Lucille A. Aleprete  
Tracy Lynn Barefoot  
Susan A. Burton  
Robert Alan Bush  
Jolene Lynnette Christie  
Deborah J. Darcangelo  
Erin Lane Dean  
Kenneth Paul Diehl  
Rachel Ann Dorn  
Attila Farkas  
Jenny Lee Foringer  
Kevin Scott Frazier  
Michael P. Friedrich  
Jennifer Lynn Geddes

Carol Ann Guenther  
Arpana Gupta  
Russell E. Hayek  
Jill Marie Hayes  
Darin Everett Henry  
Kevin Paul Herskovitz  
Halima Jamil Holloway  
Jodi Nicole Hood  
Carla S. Horton  
Bryan Phillip Lewis  
Erin Marie Madigan  
Catherine Marie McCall  
Patrick D. Moore  
Jaime Lynn Pash

Scott William Pendleton  
David B. Rolph  
Sarah Ann Rowe  
Brian George Sandberg  
Chris Richard Seier  
Kristina Daina Sliazas  
Deborah Ann Sorgen  
John George Still  
Aimee Leanne Swantek  
Carrie Leigh Syman  
Wai-Min Tang  
April Lynn Tichenor  
Stephanie Marie Vogler

### Cum Laude

Nicholas Philip Amrhein  
Joanne Marie Anderson  
Vickie Lynn Babcock  
Lisa Elaine Boots  
Colleen Marie Bunyan  
Angela Lynn Capela  
Megan Diane Carney  
Handrick Retamar Carr  
Jill Elizabeth Caruso  
Laura Leigh Clark  
Lynn Dixon Stewart  
Darla S. Heckman  
Maureen Noel Hobart  
Jennifer Ann Horensky

Leytha M. Jaquith  
Debra Lynn Jones  
John D. Karolewics  
Carrie Rae Kindel  
Courtney Lynn Kirkpatrick  
Roy Henry Krell  
Erica Leigh Lynch  
Sharon A. McKenney  
Gretchen Elise Morgenstern  
Deborah R. Nauman  
David Theodore Ohmer  
Tammy Sue Pahls  
Brooke Alyson Parker  
Nina Nicole Portier

Amy Grace Rapelje  
John Vincent Rodriguez  
Glenda Sue Roskowski  
Brenda S. Saxton  
Bryan M. Schwartz  
Tracy Ann Seus  
James R. Skidmore  
Jennifer A. Snider  
Julee Marie Spurgeon  
Michael John Tautin  
Tina Louise Weed  
Aaron William Weicht  
Heidi Leanne Wirtner  
Thomas Wolfgang III

### University Honors Program

Heather Kristin Edmunds  
Kevin Scott Frazier  
Arpana Gupta

Kevin Paul Herskovitz  
Carla S. Horton

Roy Henry Krell  
Carrie Leigh Syman

## Baccalaureate and Associate Degrees

### School of Liberal Arts Terry L. Smith, Ph.D., Dean

### Bachelor of Arts

#### Anthropology

\* Michael L. Hurley  
Christopher John Stanonis

#### Art History

Jennifer Lynn Ankney  
Thomas Matthew Green  
Wai-Min Tang – Magna  
April Lynn Tichenor – Magna  
\* Sherry Lee Twyford

#### Criminal Justice

\* Shawn Wesley Arford  
Jason G. Argueta  
Jason Patrick Beasom  
Brian Matthew Beech  
Lisa Elaine Boots – Cum  
\* Keith B. Carney  
\* Manuel Ellsworth Clevenger  
Mandy Mae Conway  
\* Sarah Christine Crom  
Karana Rae Doxey  
Brian Keith Eastman  
Michael Vincent Ferko  
Daniel Reed Flatt  
Jennifer Leigh Frolley  
Ronald John Gaudelli  
Michael L. Hart  
\* Kevin Paul Herskovitz – Magna  
\* Daniel Paul Hnatkovich  
Tory Tyrone Hunt  
Brent Alan Imhof  
\* April Christine Johnson  
Debra Lynn Jones – Cum  
Michael David Kerchansky

Corrina Marie Lolley  
\* Michelle L. Magness  
\* Kelly Anne Mankowski  
\* Joshua Owens McFarland  
Raquel Amber McGowan  
Lori Beth Messenger  
\* Jaime Lynn Pash – Magna  
Jonathan David Piendel  
Tonya Lavette Ravnell  
James Joseph Reitlinger  
\* Nadene Nicole Rice  
John Vincent Rodriguez – Cum  
\* Megan Lynn Romigh  
Kenneth Michael Rubel  
Myra Kathryn Schneider  
Scott Neal Seaman – Summa  
\* Tracy Ann Seus – Cum  
Elizabeth Ann Sul  
Michael John Tautin – Cum  
Timothy Paul Travis  
Leanne Nichole Wilkins

#### Drama

Jennifer Irene Anderson  
Crystal S. Kupar

#### English

Dana Andrew Atwood – Summa  
Laura Leigh Clark – Cum  
\* Megan Melissa Drummond  
Jamie Lynn Merklinger  
\* Carrie Lee Miller  
\* Anthony Paul Montagna  
Roger Christopher Panella  
Kimberly Denise Sekinger  
Julee Marie Spurgeon – Cum

#### German

Stephanie Ella McCracken

#### History

Devon Allen Johnson  
\* Patrick D. Moore – Magna  
John Bryant Owen

#### Humanities

Drew Stacy Kavelines

#### Music

Angela Lynn Capela – Cum  
Larry John Graham  
John Joseph Milosich  
Brian George Sandberg – Magna  
Erin Leigh Stahlman  
Aaron J. Stiner

#### Psychology

Sherry Anne Arndt – Summa  
Paul Michael Blandino  
Jaimie Lynn Boone  
Imani LaKeesh Boyd  
\* Bonnie K. Casane  
\* John Ross Casella  
Kara Louise Cook  
Deborah J. Darcangelo – Magna  
Stephen Douglas Drazick  
Heather Kristin Edmunds – Summa  
Matthew Frederick Ehman  
\* Debra Jean Fales  
Carrie Alane Fitch  
Deborah M. Harnett  
Todd R. Johnston

- \* Courtney Lynn Kirkpatrick – Cum  
Josette M. LaRoche
- \* Leslie Luree Levinson
- \* Jeffrey Thomas Long
- \* Erin Marie Madigan – Magna
- \* Michelle L. Magness  
Karen S. Markham
- Sharon A. McKenney – Cum  
Melissa Ann Miller  
Deborah Gene Morehead  
Elayne M. Morphy – Summa  
Jason Robert Newhouse
- \* Sarah Jean Polaski  
Christopher Sean Quill
- \* Chad Allan Randall  
Roberta Marie Randolph
- \* Scott Joseph Robeson
- \* April Rollins
- \* Glenda Sue Roskowski – Cum
- \* Bryan M. Schwartz – Cum  
Shana Marie Snyder  
Amanda J. Stahovic
- \* John George Still – Magna  
Amy Foote Waterman
- \* Tina Louise Weed – Cum  
Christopher J. Winters  
Debra Johanna Wright

### Sociology

- \* Brian Lamont Barney  
Teresa Jill Knecht

### Speech and Hearing Disorders

- \* Dawn Marie Hill  
Kimberly Ann Lenart  
Kolene Marie Martin
- \* Maria Cristina San-Lucas
- \* Julie Renée Shannon
- \* Alexander Grady Sink
- \* Nancy E. Wagner

### Speech Communications

- Kari Lynn Anderson  
Donya Free Appling  
Laurie Lynn Berti – Summa  
Michelle Dawn Bobik  
Nathan Paul Bruno  
Megan Diane Carney – Cum  
Julie Allison Cramer  
Erin Lane Dean – Magna  
Kenneth Paul Diehl – Magna  
Michael P. Friedrich – Magna
- \* Jason Glenn Grantz  
Jennifer Lyn Hamilla
- \* Bethany Erin Hawk  
Jill Marie Hayes – Magna  
Darla S. Heckman – Cum  
Diane Marie Hogan  
Halima Jamil Holloway – Magna  
Randall Kenneth Hurlburt  
Ginger Beth Juart  
John D. Karolewicz – Cum
- \* Kara S. Kriner  
Meghan Michelle Long  
Shannon Renee Miller  
Matthew K. Norton
- \* Scott William Pendleton – Magna  
Jason Paul Pottle  
Melanie Sue Pratt  
DeVaughn Louis Robinson  
Kelly Ann Ruokonen  
Christine A. Rutkowski
- \* Della Simcheck  
Emily A. Snavelly  
Jason Michael Taylor
- \* Melissa Jane Wiles

### Bachelor of Fine Arts

#### Applied Media Arts

- Donna Marie Baker  
David T. Bollman
- \* Christy Lea Brunner
- \* Kimberly Jean Burkholder

- Robert Alan Bush – Magna  
Benjamin J. Campasino  
Opal Elizabeth Cintrón
- \* Brandi Marie Grimm
- \* Kirk Howard Hazen
- \* Mary Ann Herbruck  
Lawrence G. Hruska
- \* Jennifer Lynn Katko  
Jeremy S. Kerber  
Coleman Michael Knapp  
Andrew S. Miller  
John Frank Mittner Jr.
- \* Anthony Paul Montagna  
Kristen Lawrence Nichols  
Peggy Ann Norland  
Eric Charles Pfaffle  
William C. Pohl  
Lee J. Prindle  
David R. Quiggle  
Lori Jean Simkovic  
Eric T. Skorupski  
Jason Carlyle Thompson  
Stephanie Marie Vogler – Magna  
Kenneth Wayne Whitman  
Heidi Leanne Wirtner – Cum

#### Fine Arts/Crafts

- Nathan D. Blank  
Cory John Bonnet  
Jill Dawn Brougher  
Attila Farkas – Magna  
Brian M. Geary  
Carol Ann Guenther – Magna  
Walter Lester Herrmann  
Christian Bernard Kuharik  
Molly Kathleen Maroney
- \* Gretchen Renae Negley  
Richard B. Rickabaugh  
Sarah Ann Rowe – Magna  
Dale Harry Snyder Jr.
- \* Jennifer Kathleen Stahon  
Shawn M. Williams – Summa

### Bachelor of Science

#### Industrial and Trade Leadership

- Timothy E. Elder  
Thomas Matthew Thewes

#### Social Work

- Vickie Lynn Babcock – Cum
- \* Julie Anne Baxter  
Theresa Lynn Fulkrod  
Carrie May Greene  
Reneé Anne Groover  
Tammy Jo Hawley  
Stephanie Lynn Johnson  
Darlene S. Lang
- \* June A. Lesko
- \* Erica Michelle Loizes
- \* Daniel Paul McLaughlin Jr.
- \* Tamara Lynn Morgan  
Tammy Sue Pahls – Cum  
Brooke Alyson Parker – Cum
- \* Alison Morea Rogers  
Kimberly Christine Schenkel
- \* Brenda Lee Stack  
Aimee Leanne Swantek – Magna  
Debra N. Tucker

### Associate of Arts

#### Human Services

- Susan R. Crumbly  
Marybeth Fogle  
Jessica Lynn Lias  
April J. McIntyre

#### Liberal Studies

- Shannon Leigh Kalka  
Jaimé Lynn Krotec  
Jami Leigh Manafo  
Garreth John Miles  
JoAn E. Norr
- \* John L. Schott  
Emily Sarah VanTassel

# School of Science, Management and Technologies

Eric A. Randall, Ph.D., Dean

## Bachelor of Arts

---

### Biology

- \* Denise Marie Sentz

### Environmental Studies/ Geography

Stacy Lynn Baron  
Jon C. DuFalla  
Melissa Ann Farrow  
Aaron S. Fitch  
Sarah Elizabeth Maset  
Matthew Layton Swanson  
Thomas Wolfgang III – Cum

### Geography

Amysue Alliesen Strickland

### Mathematics

- \* Roy Henry Krell – Cum
- Erin Leigh Young

### Natural Science and Mathematics

Roblyn Marie Stotsky

### Physics

- \* Jeffrey Frank Clason
- \* Justin Avery Held
- Peter Byron Tutak

## Bachelor of Science

---

### Biology

Darin Everett Henry – Magna  
Eric Lawrence-Rizzo Jimmerson  
Kelly Lisa Joseph  
\* Karen Maria Kemp  
Monica Elaine Robinson  
Kristina Daina Sliazas – Magna  
Sharon Lynne Van Epps

### Business Administration

- \* Matthew Louis Ace
- \* Poorna Upendra Amarasinghe  
Sanath P. Amarasinghe  
Nicholas Philip Amrhein – Cum  
Abdul Rehman Ali Baig – Summa  
Susan Rachel Barczynski
- \* Christopher Todd Barron  
Leslie A. Bartley  
Pamela Lynn Bowers
- \* Scott B. Bradley
- \* William Howard Campbell III  
Handrick Retamar Carr – Cum  
Lori A. Connick  
Ryan P. Corbett
- \* Dawn Rae Cziczin  
Matthew E. Diss  
Lynn Dixon Stewart – Cum  
Vincent Owen Fallara  
Kristin J. Fiore
- \* Jeffrey Andrew Fox  
Vicky Andrea Gavrielidou
- \* Daniel G. Gayman  
Adrian Patrick Hunt  
Darcie L. Johnston  
Michelle Katherine Kedzierski  
Jonathan J. Kirk  
Craig Thomas Kuhn
- \* Zahid Ahmed Laghari  
Valerie Lynne Lippert  
Joseph F. Long

Cheryl Lorraine Maddy  
Fred Richard Mainhart  
James D. Martucci  
Harold Eugene Myers Jr.  
Wendy Renee Owens  
\* Laura L. Proctor  
Christopher Terrence Rudd  
DeAnna Lynn Runyan – Summa  
David Kendall Salvatore  
Chris Richard Seier – Magna  
\* Melissa Lynn Shultz  
James R. Skidmore – Cum  
James Anthony Sok  
Debra Newman Steadman – Summa  
Jason R. Steyer  
Sajid Ali Suhag  
Amy E. Swift  
Wai-Min Tang – Magna  
Kimberly Anne Tatters  
\* Stephanie Lynn Timko  
Jennifer Lynn Walker  
Jeffrey T. Zajac

### Chemistry

- \* Justin T. Yohn

### Computer Science

Matthew Paul Andrews  
Rebecca Lynn Busch  
Anthony G. DiGregorio  
Jodi Nicole Hood – Magna  
Yuntao Liu – Summa  
Robert Eugene Lynn  
\* Jonathan Bradley Roumfort  
Carrie Leigh Synan – Magna

### Economics

Andrew R. Johnson

## Environmental Science

Joanne Marie Anderson – Cum  
Ryan James Croyle  
Bethany L. Finger  
Michael Shay Font  
Damian B. Hayes  
Jeffrey Alan Johnson  
Michael Joseph Manley  
Daniel M. Tollini  
Amy L. Wilcox  
Allan F. Wright

## Geology

Toby James Grzejka  
\* Jaye Marcum Kain  
Geoffrey S. Kristof

## Medical Technology

- \* Rachel Ann Dorn – Magna
- \* Marijo Elizabeth Lyda  
Jonathan Scott Phillips
- \* Jill E. Wittenburg

## Nuclear Medicine Technology

- \* Jolene Lynnette Christie – Magna
- \* Debra Lynn Cornwell
- \* Amy Lynn Flannigan
- \* Arpana Gupta – Magna  
Benjamin R. Hoak  
Keith Alan Martin
- \* Kimberly Michele Morrow

## Nursing

Anne Louise Bluxome

## Bachelor of Science in Nursing

---

- \* Brian Paul Becker
- \* Cherie Anne Cammarata
- \* Deborah M. Carson
- \* Jodi Lynn Coccimiglio
- \* Michele René Dean
- \* Donna Marie Flite
- \* Joseph C. Germino
- \* Michelle Diane Houlihan
- \* Elizabeth Anne Kosin
- \* Theodore Michael Laird
- \* Michelle Elena Narke
- \* Catherine Marie Sayenga
- \* Luann R. Shaffer
- \* John M. Shipling
- \* Christine Marie Sorgen
- \* Deborah Ann Sorgen – Magna
- \* Melissa M. Spinozzi
- \* Beata Ana Stark
- \* Stacy Ann Wiczorek

## Associate of Engineering Technology

---

### Biomedical Equipment Technology

\* Gregory Smith Feltenberger – Summa  
Gary J. Temple  
Brian Wedekind

## Manufacturing Engineering Technology

Randolph Thomas Becker  
Jason Robert Grinarnl  
\* Christopher Gordon Herbst  
Kerry K. Kerr  
James J. Krepp  
William McBride Jr.  
\* Paul C. Pisarchick  
\* Randolph Timothy Tauber

## Associate of Science

---

### General Business Administration

- \* Christopher Michael Bellas
- \* Wendy S. Burbules
- \* Anita Faith Joslyn  
Kristi Kay Krotzer
- \* James N. Rooney  
Deborah A. Trimble
- \* Justin T. Yohn

### Medical Laboratory Technology

- \* Denise L. Powers

**School of Education**  
**Philip P. Kerstetter, Ph.D., Dean**

**Bachelor of Science in  
Art Education**

Colleen Marie Bunyan – Cum  
Mark Frederick Chevalier  
Wilbert Chauncey DePew III  
\* Thomas Anthony Esposito  
Michele Marie Kauffman  
Hattie Jo Lehman  
Troy Ryan Preece  
April Lynn Tichenor – Magna

**Bachelor of Science in  
Education**

**Elementary Education**

Lucille A. Aleprete – Magna  
Amy Cathlene Allegretto  
Melissa Anne Balog  
Mary Louise Beckman  
Susan Jean Bixler  
Christopher Michael Boyd  
Michelle Lee Brant  
\* Aimeé Lyn Brenot  
\* Mary Kathleen Cockburn  
Traci Ann Davis  
Kathryn Mary Eades  
Mark Francis Eisert  
Kevin Scott Frazier – Magna  
Erin M. Fry  
Brenda Marie Gorney  
Jennifer Beth Gorzynski – Summa  
Robert Paul Gulick  
Elizabeth Ann Hoffman  
Elisa Katrine Holmes  
Melissa B. Johnson  
Kara J. Johnston  
\* Krista Kennedy  
Carrie Rae Kindel – Cum  
Tracie Ann Lazenby – Summa  
Bryan Phillip Lewis – Magna  
\* Kimberly Ann Lobdell  
Erica Leigh Lynch – Cum  
Angela Marie Martorelli

Catherine Marie McCall – Magna  
Betsy Cecelia McCartney  
Beth A. McCormick  
Kellie Ann Meyer – Summa  
Jeremy Daniel Mifsud  
\* Christopher Michael Nagg  
\* Patti Jo Nelson  
Kathy Jayne Nesbitt  
\* Gregg Louis Paladina  
Todd Michael Plunkert  
Amy Grace Rapeljé – Cum  
Carrie Lynn Raun  
\* Linda Marie Richard  
Amy Marie Richardson  
Robyn Suzanne Richardson  
Ellen Stefanie Sagona  
\* Brenda S. Saxton – Cum  
Melissa Dawn Schultz  
Robin Kim Shafer  
Amanda Lee Smith  
Stacy Ann Tarbell  
Stacye Ann Tysarczyk  
Donna Marie Wall – Summa  
Lori Heather Weyeneth

**Elementary Education/  
Mentally-Physically  
Handicapped**

Christine Margaret Bevan  
Ansley Jane Bowles  
Aimee Sue Chittester  
Kristin Carol Coykendall  
Michelle Eileen Daly – Summa  
Michelle Lynn Davis  
Joseph Anthony Felix  
Lisa Marie Fowler  
Jennifer Lynn Geddes – Magna  
Janet Lynn Germek  
Heather Ann Gross – Summa  
Nicole Frances Hardester  
Russell E. Hayek – Magna  
Kristin J. Hegan  
Tammy L. Hice  
Maureen Noel Hobart – Cum  
Lisa Suzanne Huhta  
Leah F. Imhoff  
Leytha M. Jaquith – Cum  
Molly A. McKeegan

Kimberly Ann McMichael  
Elizabeth Ann Mitchell  
Amanda Moore  
Kerry Ann Earley Mustafa  
Laurie Marie Phillips  
Yvonne Katrina Rhodes  
Tamara Lynn Rock  
David B. Rolph – Magna  
\* Michael Louis Romeo  
Dianna J. Ross – Summa  
Shannon Lynne Sargent  
Shannon Lynn Shuffstall – Summa  
Jason Michael Smith  
Shelli Rae Stafford  
Melissa C. Vanzin  
Aaron William Weicht – Cum  
Julie Ann Yount

**Health and Physical  
Education**

Sheila Anne Bancroft  
Jill Elizabeth Caruso – Cum  
Benjamin Neil Fleming  
Gina Marie Hartle  
Lisa Marie Hokaj  
\* Andrew D. Hough  
Kevin G. Menser  
Dale Ellen Mills  
Patrick M. Nolan  
Tami Renee Piljuga  
Jennifer A. Snider – Cum  
\* Matthew Daniel Stein  
Ralph H. Sundelin

**Mentally and Physically  
Handicapped**

Tracy Lynn Barefoot – Magna  
Heather Ann Erickson  
Jessica Denise McFarlane  
Gretchen Elise Morgenstern – Cum  
Jennifer Leigh O'Donnell

**Secondary Education –  
Biology**

\* Matthew Blaine Austin  
Kimberly Ann Batykefer  
Jamie Lynn McGarvie – Summa  
David Theodore Ohmer – Cum  
Keith David Riley  
Ralph H. Sundelin

**Secondary Education –  
Comprehensive English**

Natalie Jean Carlson  
Jenny Lee Foringer – Magna  
Jennifer Ann Horensky – Cum  
Katherine Suzanne Milligan – Summa  
Deborah R. Nauman – Cum  
Nina Nicole Portier – Cum

**Secondary Education –  
Earth/Space Science**

Patrick Michael Goff  
James John Washok

**Secondary Education –  
General Science**

Ronald C. Poker

**Secondary Education –  
German**

Stephanie Lee Rummel

**Secondary Education –  
Mathematics**

Jaclyn Michele Niederriter – Summa  
\* Evans Twum-Danso

**Secondary Education –  
Social Science**

Robert B. Blyzwick  
Damian E. Bounds  
Charles Reed Hillegas  
Carla S. Horton – Magna

John Robert Jones Jr.  
Molly Kathleen O'Malley  
Michael Anthony Romano  
Scott Michael Scariot  
Lindsay Dawn Siple

**Associate of Science**

**Pre-School Education**

Roseann G. Bauer  
Carrie Lindsey Biondi  
Robin Cassandra Brown  
Tara Jean Carr  
\* Lynette Fay Connors  
Shawna Nicole Etter  
Florence Audrey Hanes  
\* Tina Louise Loomis  
\* Tammy Lee McCammon  
\* Holly Lynn Mears-Thomas  
Antionette Marie Triana  
\* Amy Elizabeth Wilson

# Bachelor of Arts in Specialized Studies

Richard E. Arnold, Ph.D., Dean

- \* Carla D. Barnes
- Lyvonne Lynette Battle
- Brian C. Boyce
- \* Susan A. Burton – Magna
- Patricia L. Chapman
- Jason Ray Doneluck
- \* Nicole M. DuPlanti
- \* Gregory Smith Feltenberger – Summa

- Cynthia Rene Gosser
- Vanessa Lynn Hamilton
- Christopher Gordon Herbst
- Joshua Michael Horner
- \* Jarrod Michael Johns
- \* Christopher Michael Marnelos
- John N. May
- Shawn P. Migliaccio

- Cara Christine Oathout
- Erik Charles Phillips
- \* Mary Lisa Ricciutti
- David Dal Richards
- Matthew James Sauserman
- \* Tiffini Jade Strumila
- \* Robert Edward Thomas
- \* Travis S. Thorne

\* Students who completed degree requirements during Summer 1998.

The University does not claim the list of degree candidates or honors designations is absolutely accurate. Students are granted degrees only if they meet all academic and financial requirements.

*A member of the State System of Higher Education,  
Edinboro University of Pennsylvania is committed to affirmative action and equal opportunity  
for all persons in its educational programs, activities, and employment practices.*

## Alma Mater Edinboro University of Pennsylvania

Hail to Thee our Alma Mater glo - ri - ous; fresh  
wreaths we bring to bind thy brow. Trials have  
passed, and Thou hast stood vic - to - ri - ous, ne - ver fair - er, nev - er state - li -  
er than now; O Ed - in - bo - ro, Ed - in - bo - ro, ev - er prais - ing  
Thee in song, While class speeds class, as swift years pass, to Thee our hearts be - long.

**Chancellor, State System of  
Higher Education**

---

James H. McCormick

**Board of Governors, State  
System of Higher Education**

---

F. Eugene Dixon Jr. – *Chairman*  
Kim E. Lyttle – *Vice Chair*  
R. Benjamin Wiley – *Vice Chair*  
Syed R. Ali-Zaidi  
Muriel Berman  
Jason B. Bozzone – *Student Representative*  
Jeffrey W. Coy  
Daniel P. Elby  
Lawrence J. Flint – *Student Representative*  
Glenn Y. Forney  
Charles A. Gomulka  
Eugene W. Hickok Jr.  
F. Joseph Loeper  
Rocco A. Ortenzio  
Thomas J. Ridge  
Jere W. Schuler  
Patrick J. Stapleton  
John K. Thornburgh  
Christine J. Toretta

**Council of Trustees**

---

R. Benjamin Wiley – *Chair*  
Clifford "Kip" Allen  
Patricia Heasley  
Frank J. Jakovac  
C. Richard Johnston  
Benedict J. Miceli  
William C. Schulz  
Harold C. Shields  
Ryler J. Snyder – *Student Representative*  
Harry K. Thomas  
James H. McCormick – *Chancellor (ex officio)*

**Commencement Committee**

---

Robert C. Weber – *Provost and Vice President for Academic Affairs – Chair*  
Rodney Altemose - *Director of Student Activities*  
Carol Bolla – *Coordinator of Special Events and Programs*  
Janet Bowker – *Director, Alumni Affairs*  
Bettijo Chapman - *Student Representative*  
William Coleman – *Assistant Vice President for Facilities*  
Judy Kubeja – *Senior Executive Associate to the Provost*  
Patti S. Loomis – *Director of Public Relations and Publications*  
Randall McCaslin - *Manager, Distance Education and Multi-Media Services*  
Alice Parker – *Administrative Assistant, Office of Records and Registration*  
Timothy W. Pilewski - *Coordinator of Records and Registration*  
Lorraine Revak – *Facilities Office and General Services Manager*  
Peter van den Honert – *Chair, Department of Music*