

EDINBORO

Fighting Scots



2005-06 WOMEN'S BASKETBALL

Callie Iorfido

Maria DiVecchio

Jessi Montie

Greetings from the President

Dear Family, Friends and Fans of the Fighting Scots:

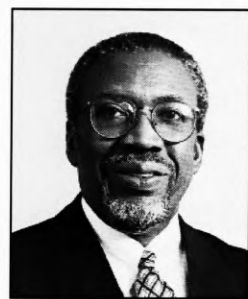

As we engage upon the 2005-2006 academic year at Edinboro University, we look back with deep pride at one of the most successful years in the history of Edinboro athletics. Much of the success of our men's and women's athletic teams is due to your loyal support of our scholar-athletes in basketball, cross country, football, soccer, softball, swimming, track, volleyball, and wrestling, as well as wheelchair basketball and other adaptive sports.

The long legacy of Edinboro athletics will be one of the highlights celebrated during the University's Sesquicentennial in 2006-2007. As we prepare to celebrate the University's 150th anniversary, we are guided by the vision of "Building a prosperous future through academic excellence and civility." Our athletes' dedication to education, discipline, and sportsmanship that are at the heart of Edinboro athletics will serve them well as they pursue their dreams beyond the playing fields of their alma mater. Their success in competitive endeavors will contribute to the quality of life on our campus and throughout the communities of northwestern Pennsylvania.

Fans of the Fighting Scots are always welcome at Edinboro University and I look forward to greeting you at our many athletic, cultural and arts presentations. Please visit our campus as often as possible.

Go Scots!

Frank G. Pogue
President

Governor of Pennsylvania

Edward G. Rendell

Pennsylvania State System of Higher Education

Dr. Judy G. Hample, Chancellor

Board of Governors

Mr. Kim E. Lyttle, Acting Chair
Mr. C. R. "Chuck" Pennoni, Vice Chair
The Honorable Matthew E. Baker
The Honorable Francis V. Barnes
Mr. Jude C. Butch
Mr. Mark E. Collins, Jr.
Ms. Marie Conley Lammando
Mr. Paul S. Dlugolecki
Mr. Daniel P. Elby
The Honorable Michael K. Hanna
Mr. David P. Holveck
The Honorable Vincent J. Hughes
Kenneth M. Jarin, Esq.
Mr. Guido M. Pichini
The Honorable James J. Rhoades
Ms. Christine J. Toretta Olson
Mr. Aaron A. Walton

There are currently two vacancies on the Board of Governors.

Edinboro University of Pennsylvania Council of Trustees

Harry K. Thomas, Esq., Chair
Mr. Benedict J. Miceli, Vice Chair
Mr. Harold C. Shields, Secretary
Dr. Raymond L. Dombrowski
The Honorable John R. Evans
Mr. John E. Horan
Mr. C. Richard Johnston
Sr. Catherine M. Manning
Mrs. Virginia L. McGarvey
Mr. John A. Pulice
Dr. Judy G. Hample, Chancellor (ex officio)

There is currently one vacancy

President's Executive Council

Dr. Richard Arnold, Associate to the President for Equity, Special Programs and Staff Development
Dr. R. Scott Baldwin, Dean of Education
Dr. Pearl Bartelt, Provost and Vice President for Academic Affairs
Dr. Mary Margaret Bevevino, Dean of Graduate Studies and Research
Ms. Janet Dean, University

Ombudsperson and Associate Vice President for Human Resources and Faculty Relations

Dr. Donald Dilmore, Associate Vice President for University Libraries
Dr. Jerry Kiel, Vice President for Student Affairs and Student Success
Dr. Andrew Lawlor, Associate Vice President for Technology and Communications
Dr. Michael Mogavero, Vice President for Enrollment Services and University Planning
Mr. Brian Pitzer, Director of Public Relations
Dr. Eric Randall, Dean of Science, Management and Technology
Mr. Kahan Sablo, Dean of Student Life
Mr. James Sheehan, Vice President for Finance and Administration
Ms. Emily Sinsabaugh, Executive to the President for University Communications and Administrative Initiatives
Dr. Terry Smith, Dean of Liberal Arts
Mr. Bruce Whitehair, Vice President for Development and Marketing

COUNTRY FAIR

GOHRS
PRINTING SERVICE, INC.

HIGHMARK.
Blue Cross Blue Shield
An Independent Licensee of the Blue Cross and Blue Shield Association

TROYER FARMS

PNC

2005-06 Edinboro Women's Basketball

General Information

Location	Edinboro, PA
Founded	1857
Enrollment	8,000
Nickname	Fighting Scots
Colors	Red & White
Arena	McComb Fieldhouse (3,500)
Affiliation	NCAA II
Conference	Pennsylvania State Athletic
President	Dr. Frank G. Pogue, Jr.
Athletics Director	Bruce Baumgartner
Athletic Dept. Phone	(814) 732-2776
Head Coach	Stan Swank (Purdue '76)
Record at Edinboro	307-195, 18 years
Career Record	307-195, 18 years
Office Phone	(814) 732-2776 ext. 226
Assistant Coach	Yvette Sparks (Clearwater Christian '94)
Director of Sports Information	Bob Shreve
Office Phone	(814) 732-2776 ext. 234
Home Phone	(814) 833-9028
Fax	(814) 732-2596
E-Mail	rshreve@edinboro.edu
SID Mailing Address	108 McComb Fieldhouse Edinboro, PA 16444
Internet Address	www.edinboro.edu ... "Athletics"
2004-05 Record	18-10
PSAC West Record/Finish	5-7/4th
Letterwinners Returning/Lost	7/6
Starters Returning/Lost	3/2
Returning All-PSAC	Kelly Calderone (2nd team) and Callie Iorfido (2nd team)

On The Radio

Catch all the exciting action of Edinboro University basketball on WFSE FM 88.9. The Edinboro University student radio station provides valuable broadcasting experience for Edinboro students, along with quality broadcasts of Edinboro basketball.



Edinboro University of Pennsylvania is an equal opportunity education institution and will not discriminate on the basis of race, color, national origin, sex and handicap in its activities, programs or employment practices as required by Title VI, Title IX, Section 504 and the ADA. For information regarding civil rights or grievance procedures, contact Mr. Patrick F. Coleman, Director of Human Resources and Staff Development, Title VI, Title IX, Section 504 and the ADA Coordinator, at Reeder Hall, 2nd Floor, Edinboro, PA 16444 (814-732-2703).

Table of Contents

Coaching Staff	
Head Coach Stan Swank	4
Assistant Coach	5
Team Information & Player Profiles	
Quick Facts	1
2005-06 Preview	2-3
Maria DiVecchio	6
Callie Iorfido	7
Jessi Montie	8
Kelly Calderone	9
Jen Boykin	10
Mandie Iorfido	11
Rachel Johnson	12
Rae Sherrerd	13
Agnes Michalow	14
Kim Mardis	14
Jessica Trotter	15
2005-06 Roster	15
2004-05 Schedule	Back Cover
Season Review	
2004-05 Results	16
2004-05 Individual Statistics	16
2004-05 Box Scores	17-22
The PSAC	23-24
History	
All-Time Coaches Records	5
Year-By-Year Records	25
Edinboro in 100-Point Games	25
Edinboro in the NCAA Division II Playoffs	25
Individual & Team Records	26
Edinboro's All-Americans & Honor Roll	27
Career Records	28-29
Season Records	30-31
1,000-Point Club	32-33
Yearly Leaders	34-35
All-Time Scores	37-39
All-Time vs. Opponents	40

Credits

The 2005-06 Edinboro University Women's Basketball Media Guide was written and designed by the EUP Sports Information Department, Bob Shreve, Director, with assistance from graduate assistant Lauren Packer. Photography by Mike Gallagher, Bob Wheeler, Bruce Bennett, Dave Medvec, and Dave Miller.

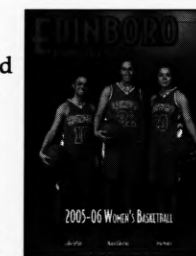

On the cover: Captains Callie Iorfido (left), Maria DiVecchio (center) and Jessi Montie (right).

In Memory of Frank Hudak

The 2005-06 Edinboro University women's basketball media guide is dedicated to the memory of Frank Hudak. A professor in the Education Department for 33 years at Edinboro University before retiring in 2001, Frank was a loyal follower of the women's basketball team. He was a fan, friend, coach and confidant to everyone associated with the team.

An unofficial assistant coach who was at all of the home games and made most of the road trips, in recent years one could find Frank seated at the scorer's table in the end seat right

next to the Edinboro bench. He also served as a volunteer coach for the Girard High School girl's basketball team.

Frank passed away on September 14, 2005, but his spirit, enthusiasm and love for the Edinboro women's basketball team will live on. While it is with great sorrow that we say goodbye to Frank Hudak, it is with a smile that we remember his many stories of his world travels, his teaching experiences, and most of all, his love for Edinboro University.

Farewell Frank Hudak.

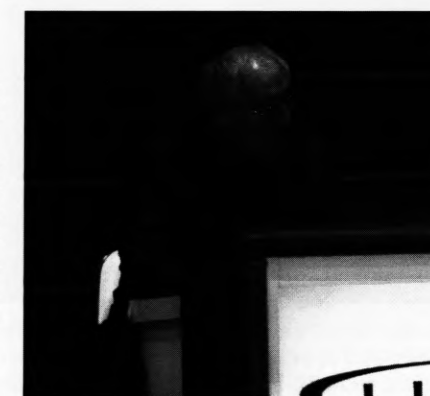

Swank Hopes Added Height Leads to More Wins

There's an old saying that winning teams are strong up the middle. When you think about it, that phrase can relate to most sports. In baseball, teams look for good catching, strong pitching, a solid middle infield, and a centerfielder who can roam the outfield. In football, it's strength in the trenches. You win games up front on the offensive and defensive lines. And in basketball, defense and rebounding has been a winning formula for many years.

Edinboro University women's basketball coach Stan Swank would argue that is not entirely the case. He's done just fine without much rebounding over the last few years, thank you. But the veteran coach realizes if his Fighting Scot squad is to advance further in the PSAC Playoffs, they must be able to clear the glass with more regularity.

The Fighting Scots have qualified for the PSAC Playoffs five of the last six years. Unfortunately, they've been eliminated in the first round each of those years. Now consider that Edinboro was the worst rebounding team in the PSAC three of the last four years, and in 2002-03 the Scots finished next to last.

Yet Edinboro has posted a 64-46 record during that period, including back-to-back

18-10 seasons the last two years. The great equalizer for the Fighting Scots has been turnover margin. Thanks to outstanding ballhandling and the ability to force turnovers, Edinboro has led the PSAC in turnover margin three of the last four years, and the other season the Scots were second.

Last season was a perfect example. Edinboro led the PSAC in turnover margin (+8.9), somewhat offsetting a huge minus 12.1 rebounding disadvantage. It resulted in an 18-10 record, but after getting off to a 14-2 start, the rebounding miseries eventually caught up, particularly when combating PSAC West foes. It resulted in a 5-7 league record, although Edinboro qualified for the PSAC Playoffs with a fourth place finish.

"I think probably the thing that sticks out the most is that we've been very successful, but we haven't had great rebounding teams like I had in the past," related Swank. "We wanted to get some size to get some rebounding. I think we've accomplished that."

For starters, he brought in Agnes Michalow and Kim Mardis a year ago. Both Michalow, a 6'3" junior transfer from the College of DuPage, and Mardis, a 6'4" red-shirt freshman, had to sit out last season, but they were able to practice with the team. Then Swank went out and signed Jessica Trotter, another 6'5" performer, last fall.

"I think all the other components are there," stressed Swank. "We have a point guard back who is exciting to watch. She runs the show. Our leading scorer is back. We have two other seniors who are great players. This gives us a great nucleus returning. It's very exciting."

"This team has great potential," Swank continued. "We're actually kind of youthful. I'm excited. We're going to be good. It's as good an academic group as I've ever coached, as well. I think this is a team with great character, excellent work ethic, and it's talented."

Eight letterwinners are back, including three starters. The biggest loss is Jodi Calderone, the top three-point threat the last two years, and an outstanding defender. Calderone's 81 three-pointers will no doubt be missed. Several of the returnees are second-year players who saw limited action a year ago, but Swank feels they have made great strides and are ready to contribute.

"This is a team with a lot of flexibility," Swank stated. "We can play Maria (DiVecchio) inside and outside. Agnes (Michalow) can play inside and out. We can play Kelly (Calderone) at the point or two-guard. Rachel (Johnson) has looked great. She's improved greatly over the summer. Jen Boykin's shooting is better. She worked hard during the summer. I've seen a lot of positives this year."

Swank noted that he has just 11 players

on the roster, which is both good and bad. "It will give us more repetitions in practice, and make us better conditioned. We have to stay away from the injury bug. One of the neat things about this team is all 11 can play."

Edinboro opens the 2005-06 season on Friday, November 18 in the Kutztown Classic. The Fighting Scots face a pair of West Virginia Intercollegiate Athletic Conference opponents - Alderson-Broaddus and Davis & Elkins - the opening weekend, then return home for seven straight contests. In fact, Swank's team doesn't leave the confines of McComb Fieldhouse until after the New Year.

Edinboro will host the Edinboro Classic on December 10-11, once again playing two WVIAC foes. After facing West Liberty the first day, the Fighting Scots will go up against a Glenville State team which was 24-8 a year ago and made the NCAA Division II Playoffs. "I like our schedule," related Swank. It's a nice blend of extremely challenging games, such as Glenville State, West Liberty, Pitt-Johnstown, and Millersville. And of course there's Cal out of the West. They'll be extremely tough."

In addition to Glenville State, four other teams on the schedule finished with twenty wins, with three making the NCAA Playoffs. California (Pa.), the 2004 national champion, was 26-6, with fellow PSAC West member Clarion 23-7. Millersville finished with a 21-9 ledger. Pitt-Johnstown was 21-6.

Here's a look at the 2005-06 Fighting Scots, position-by-position:

Backcourt

The backcourt is in great shape with Callie Iorfido at the point and Kelly Calderone on a wing. Inch for inch, there may not be a better player in the PSAC than Iorfido. The 5'5" senior led the PSAC both in assists and steals, falling just shy of the season assist record at Edinboro with 225, the second-highest total and fourth in Division II, and registering 91 steals, the sixth-highest season total. She committed just 95 turnovers.

Iorfido also averaged 10.4 ppg. and a surprising 4.0 rpg. She enters her final season with 433 career assists, good for fifth in the career records. She needs 68 assists to break Pam Artman's career record of 500. Iorfido also ranks tenth in steals with 188.

"I think Callie has the opportunity to have an unbelievably great season," stressed Swank. "She's at the pinnacle of her career. She played with Courtney Thompson, and learned how to play above the neck, to play the game mentally as well as physically. She has outstanding athletic ability. She'd like to have a great final year."

Calderone joined the Edinboro program a year ago after transferring from the

University at Buffalo. The 5'8" junior ended up leading the Fighting Scots in scoring at 16.1 ppg., adding 66 assists and 64 steals. She finished second in three-pointers, making 59 of 168, and made 117 of 138 free throws. Her 84.8 free throw percentage ranked 25th in Division II and is the fourth-highest figure ever at Edinboro. Calderone scored in double figures in 25 of 28 contests.

"Callie and Kelly played together in high school," recalled Swank. "They are a tremendously good tandem. Kelly brings the ability to score, and she now understands the conference and its rivalries. She started out slow, but finished very strong."

Jessi Montie will likely step in at the third guard spot, replacing Jodi Calderone. While she isn't the scoring threat the older Calderone was, Montie is a strong defensive player who has seen her offense improve each year. A year ago the 5'9" senior exhibited a much-improved jumper. Montie averaged 5.0 ppg. and 2.5 rpg. while averaging just under 15 minutes per contest. Despite the limited minutes, she finished tied for third on the team in steals (41).

"Jessi has played three years," stated Swank. "She brings good leadership. Jessi is shooting the ball well, the best I've ever seen her. She understands what she needs to do offensively and defensively."

Sophomores Jennifer Boykin, Rachel Johnson and Mandie Iorfido, Callie's younger sister, will compete for time off the bench. Boykin, 5'8", was known for her defensive skills a year ago. She saw limited action, appearing in 16 games and scoring 14 points, in just under five minutes per game. "Jen worked her tail off over the summer," stressed Swank. "She took over 10,000 shots during the summer. Her confidence level is much higher. She understands now, and has really dedicated herself."

Johnson is 5'11" and will likely also see time at forward. She also saw little action, with just 47 minutes in 10 games, scoring 4 points and pulling down 9 rebounds. Swank thinks she's ready to make her mark, as well. "Rachel has taken her game to a new level. She has the long arms of Heather Gates (former Edinboro standout), and plays a lot like her. She has improved her game so much over the summer, greater than anybody. She has improved her shot a lot. She will definitely play."

Mandie Iorfido, 5'7", made her mark as a softball player a year ago, but Swank feels she is in better shape and ready to contribute to the basketball team, as well. She played in just nine contests, scoring one point.

Frontcourt

Probably no one will welcome the addition of the three six-plus-footers more than Maria DiVecchio. For three years DiVecchio has been forced to perform as an undersized pivot player. Now the 5'11" senior can move outside to take advantage of her outside

shooting skills, and she'll be matched up against a player of similar size defensively.

After averaging 14.1 ppg. and earning second team All-PSAC West honors as a sophomore, DiVecchio suffered through a discouraging junior campaign, punctuated by an ankle injury which forced her to miss six games and hampered her much of the PSAC West campaign. It after a strong start in which she was averaging close to 15 points per game. She saw her average plummet to 8.8 ppg. by the end of the year, along with a career-low 4.1 rpg. After two straight seasons shooting better than 50 percent from the floor, she fell under the mark at 49.4 percent, still fifth in the PSAC. She enters the 2005-06 campaign with 846 career points, ranking 25th all-time at Edinboro.

"Maria is back in shape, her ankle is 100 percent," Swank pointed out. "She brings a wealth of experience and talent. Since she got hurt as a junior, she still has something to prove as a senior. Sometimes seniors aren't hungry, I think all three of our seniors are hungry. She has added to her game. She's shooting better from the outside. It will help her rebounding to be playing somebody her own size."

The other returnee in the frontcourt is Rae Sherrad, a 5'9" sophomore. Sherrad was an interesting story a year ago, transferring from Penn State Behrend, where she played volleyball. Little-used until injuries hit the Scots, she had several outings where her strength and desire to hit the glass proved valuable, including a 12-point, 8-rebound effort against Lock Haven. She ended up playing in 14 games and averaging just under nine minutes, averaging 2.1 points and 1.9 rebounds.

"Rae has worked hard on her conditioning," stated Swank. "She has improved quite a bit. She got the opportunity to see what the college game was about. She is playing well."

Agnes Michalow and Kim Mardis both redshirted a year ago, but they won't be doing a lot of sitting this year. Michalow is a 6'3" junior who played two seasons for a College of DuPage team which reached the NJCAA Division III national championship game in 2004. She had 30 points, 17 rebounds and 2 blocks in the loss to Minneapolis CTC. A native of Krakow, Poland, her game has a European flavor to it, as she is a very proficient outside player. She was a third team All-American as a sophomore, averaging 13.7 ppg. and 8.0 rpg. The surprising part is that she made 37 of 104 three-pointers. As a freshman she averaged 11.5 ppg. and 6.2 rpg. with 34 three-pointers in 85 attempts.

"Agnes is an excellent three-point shooter who can play guard or forward," commented Swank. "She can post up a smaller player, and can see over people to pass the ball. It was good for her to redshirt last year. She got a feeling for what we were trying to

do. Now there's no learning process."

Mardis will likely be brought along a little slower than Michalow, since the 6'4" red-shirt freshman does not have the benefit of two years of junior college ball. "Once she gets everything under control, she can be dominating. It helped Kim to sit last year. She's stronger now."

Mardis is a raw performer who played at East Tech High School in Cleveland, OH. She averaged 8 points, 8 rebounds and 3 blocks as a senior.

Swank compared Mardis and freshman Jessica Trotter, another 6'5" freshman, very favorably. "It's scary how good these two can be in four years," he beamed. "They have all the potential in the world. Both will play a lot. Both are raw and will make some mistakes. You can almost see the daily improvement."

Trotter was a standout at Mount Olive (NJ) High School, averaging 9.1 ppg. and 7.1 rpg. while blocking 160 shots in 24 games. As a junior, she averaged 10.6 ppg. and 7.3 rpg. with 114 blocks. In her four seasons she had 370 blocked shots in 83 games, an average of 4.5 per game.

"Jessica is a very intelligent player and hungry to learn," Swank assessed. "She is very coachable and runs the floor well."



Callie Iorfido enters her final season needing 68 assists to set the career record. She was a second team All-PASC West choice as a junior.



Maria DiVecchio returns for her senior season after being hampered by an ankle injury a year ago. She averaged 8.8 ppg. and 4.1 rpg.

Head Coach Stan Swank



Now in his 19th season, Stan Swank has brought a winning tradition to Edinboro University. The winningest coach in Fighting Scot women's basketball history, Swank has had 14 winning seasons during his 18-year tenure while compiling a 307-195 overall mark. He currently ranks 36th in Division II among active coaches in wins with 307.

Edinboro women's basketball has enjoyed seven 20-win seasons, with Swank directing the Fighting Scots to five of those. All told, five of his Fighting Scot editions have reached the NCAA Division II playoffs, with Edinboro reaching the PSAC postseason tournament twelve times. On six of those occasions the Fighting Scots have advanced to the championship game, winning the PSAC title in 1989-90. In the NCAA Division II Tournament, he has guided Edinboro to the Final 32 twice, the Sweet 16 and the Elite Eight.

Swank's Fighting Scots posted their second straight 18-10 ledger a year ago, finishing fourth in the PSAC West. It marked the eighth appearance in the PSAC Playoffs in the last ten years. Edinboro jumped out to a 14-2 record, capped by an eight-game winning streak. The year before Edinboro surprised the rest of the PSAC by going 18-10, the most wins since 1997-98, to finish third in the PSAC West. Three of the losses came to national champion California (Pa.), along with setbacks to nationally-ranked West Texas A&M and Emporia State.

After enduring just his fourth losing season in 2001-02 with a 12-14 record, Swank guided his 2002-03 edition to a 16-12 record. Picked to finish fifth in the preseason coaches poll, the Fighting Scots tied for third to return to postseason action. In 2000-01, Swank led a young outfit which had to replace Jessica Rowe and Marin Hightower to a surprising 17-10 finish. The veteran coach employed a variety of tactics to take advantage of his entire roster, including inserting his entire second team en masse for the starters. The Scots qualified for the PSAC Tournament. Despite a losing record in 1999-2000 (13-14), the Fighting Scots reached the PSAC Tournament.

Swank came to Edinboro in 1987 after an outstanding career as head coach at Parkland (IL) Junior College, where he recorded an impressive 104-20 overall mark.

His first Edinboro squad finished 14-11 overall, barely missing the PSAC playoffs. Building off the previous year's success, the 1988-89 team captured the PSAC Western Division crown, compiling a 21-6 overall record. Swank was chosen PSAC West Coach of the Year as the program won 20 games for the first time in nearly a decade.

The Scots repeated as PSAC West champions

in 1989-90 and won the PSAC tournament for the first time ever. Edinboro also advanced to the NCAA Division II national tournament, winning its first NCAA playoff game in history to advance to the Sweet 16. The team finished with a school-record 27 wins, and Swank was named PSAC West Coach of the Year for the second straight season.

Swank's 1991-92 team finished 22-8 overall and was the PSAC runner-up. The Scots also made another appearance in the NCAA national tournament. The Fighting Scots again finished second in the PSAC in '92-93 and appeared in the national tournament for the third time in four years. After a two-year hiatus, Swank's 1995-96 team returned to the postseason, as the Scots finished 15-13 overall. Edinboro beat PSAC East tri-champion Kutztown in the opening round of the PSAC tournament.

Edinboro was the PSAC West co-champion and the PSAC tournament runner-up in 1996-97, with Swank once again earning Coach of the Year honors. The Scots then posted three victories in the NCAA tournament to win the East Regional title and earn a berth in the NCAA Elite Eight. Edinboro finished the year 24-9, the second highest win total in school history.

The '97-98 Fighting Scot squad also made a run in the NCAA Playoffs after finishing as the runnerup in the PSAC Tournament. Edinboro defeated the University of Charleston before suffering an 88-78 loss to PSAC-rival Shippensburg in the NCAA's.

The Fighting Scots jumped out to a 9-0 start in 1998-99 and were ranked 16th in the USA Today WBCA Division II poll. Ravaged by injuries, Edinboro dropped 10 of its next 17 contests, finishing the year 16-10 and missing the PSAC playoffs.

During his tenure Swank has had 37 All-PSAC performers, two PSAC West Rookie of the Year recipients, and six Kodak All-Americans. He has received numerous honors, being named the PSAC West Coach of the Year four times and Edinboro University's Coach of the Year twice.

Swank earned a bachelor's degree in Physical Education at Purdue University in 1976. He completed work on his master's degree in Educational Administration at Purdue in 1979. He embarked on his head coaching career at Fisher High School in Illinois, where his boys team compiled a 39-14 record in two seasons. In 1983, he moved on to Parkland Junior College, where his Cobra team won four consecutive sectional championships and finished second twice, and third once, in the NJCAA Region 24.

Swank, his wife Gail and their two sons Stan II, 22, and Benjamin, 18, reside in Edinboro.

STAN SWANK'S YEAR-BY-YEAR RECORD AT EDINBORO

Year	Record	Pct.	Highlights
1987-88	14-11	.560	
1988-89	21-6	.778	PSAC West Champs/PSAC Runner-up
1989-90	27-3	.900	NCAA Qualifier/PSAC Champions
1990-91	8-19	.296	
1991-92	22-8	.733	NCAA Qualifier/PSAC Runner-up
1992-93	18-12	.600	NCAA Qualifier/PSAC Runner-up
1993-94	10-15	.400	
1994-95	15-11	.577	
1995-96	15-13	.536	PSAC Tournament Qualifier
1996-97	24-9	.750	NCAA Elite 8 Qualifier/PSAC Runner-up
1997-98	23-8	.742	NCAA Qualifier/PSAC Runner-up
1998-99	16-10	.616	
1999-00	13-14	.481	PSAC Tournament Qualifier
2000-01	17-10	.630	PSAC Tournament Qualifier
2001-02	12-14	.461	
2002-03	16-12	.571	PSAC Tournament Qualifier
2003-04	18-10	.643	PSAC Tournament Qualifier
2004-05	18-10	.643	PSAC Tournament Qualifier
18 Seasons	307-195	.612	Five NCAA Tournaments/Eleven PSAC Tournaments/One NCAA Elite Eight

Assistant Coach Yvette Sparks



Yvette Sparks was hired as Edinboro University's assistant women's basketball coach in February 2004 and is now in her second full season with the program.

Sparks joined the Edinboro program after serving as the head coach at Malone College in Canton, Ohio from 2001-03. She led the Pioneers to a 37-23 record during her two seasons, including a 24-7 finish in 2001-02. Malone made its first-ever trip to the NAIA National Tournament after finishing third in the American Midwest Conference with a 16-4

ledger. In the first round of the AMC Tournament, the Pioneers earned their first playoff victory since 1982-83 with a 79-63 win over

rival Walsh. Malone played 15th-ranked Judson (Ill.) College in the opening round of the NAIA National Tournament, dropping an 83-68 decision.

Sparks was named the NCCAA East Region Coach of the Year following the 2001-02 campaign. In addition, Malone forward Amy Stefansic was named the school's first-ever NAIA All-American, landing a spot on the third team.

Prior to taking over the Malone program, Sparks served as an assistant coach at Valdosta State University from 1996-2001. The 1996-97 team won the Gulf South Conference East Division championship and earned a spot in the NCAA Division II South Regional, finishing with a 20-7 record. Sparks served as the interim head coach for the 1999-2000 season.

"Yvette brings enthusiasm, passion for the game, and a great personality for recruiting," noted head coach Stan Swank.

A graduate of Clearwater Christian College in 1994, Sparks holds a bachelor of science degree in Physical Education. She was a four-year letterwinner in both basketball and volleyball. Her husband, Jeff, is the National Sales Manager for Snyder Manufacturing in Paris, OH. The couple welcomed their first child, Kara, on August 15.

All-Time Coaches Records

CHRONOLOGICAL ORDER

Coach	Years	Seasons	Games	W	L	Pct.
Judy Sauer	1966-80	14	228	160	68	.702
Kathleen Lipkovich	1980-83	3	69	28	41	.406
Monica Pellman	1983-87	4	99	43	56	.434
Stan Swank	1987-present	18	502	307	195	.612
Totals - 4 Head Coaches	1966-2004	39	898	538	360	.599

BY WINS

Coach	Years	W	L	Pct.
Stan Swank	1987-present	307	195	.612
Judy Sauer	1966-80	160	68	.702
Monica Pellman	1983-87	43	56	.434
Kathleen Lipkovich	1980-83	28	41	.406

BY WINNING PERCENTAGE

Coach	Years	W	L	Pct.
Judy Sauer	1966-80	160	68	.702
Stan Swank	1987-present	307	195	.612
Monica Pellman	1983-87	43	56	.434
Kathleen Lipkovich	1980-83	28	41	.406



Judy Sauer

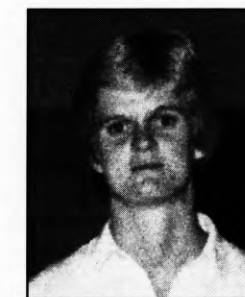

Monica Pellman



Kathleen Lipkovich



32

Maria DiVecchio

Forward 5'11" Senior
Erie, PA Villa Maria

Career Highs

Points: 25 vs. East Stroudsburg, 12/5/04
Rebounds: 11 vs. Molloy, 12/28/02
Field Goals Made: 10 vs. Clarion, 2/4/04
Field Goals Attempted: 17 vs. Clarion, 2/4/04; vs. Mansfield, 12/5/03
3-Point Field Goals Made: 1 on four occasions
3-Point Field Goals Attempted: 2 on four occasions
Free Throws Made: 9 vs. East Stroudsburg, 12/5/04; vs. East Stroudsburg, 1/11/04
Free Throws Attempted: 10 vs. East Stroudsburg, 12/5/04; vs. East Stroudsburg, 1/11/04
Assists: 4 vs. Elizabeth City State, 112/29/03; vs. Shippensburg, 1/25/03
Steals: 5 vs. Indiana(Pa.), 2/18/04; vs. Mercyhurst, 12/2/03
Blocks: 2 vs. Shippensburg, 2/14/04; vs. Bryant, 12/29/02

Looks for a big senior year after suffering an ankle injury that hampered her for half the season ... should benefit greatly from the increased size on the roster ... will not be asked to play the post, as in the past ... shooting the ball better from the outside ... enters the season with 846 career points, ranking 25th at Edinboro ... a three-year starter ... extremely intelligent player who plays under control ... shot over fifty percent from the floor her first two seasons.

2004-05
 Played in 22 games, with 16 starts ... missed six games with an ankle injury, and was ineffective most of the PSAC campaign due to the injury ... averaged 8.8 ppg., although she was averaging 13 ppg. when she went down with the injury ... shot 49.4 percent from the floor, her lowest in three years, but still good for fifth in the PSAC ... averaged 4.1 rpg.... led Scots in scoring in three games and was the top rebounder five times ... scored in double figures in first ten games and 11 in all, but not once after ankle injury ... had a pair of double-doubles, with 12 points and 10 rebounds against both Mansfield and Elizabeth City State ... scored career-high 25 points against East Stroudsburg, making 8 of 12 field goals and 9 of 10 free throws, with 8 rebounds.

2003-04
 Started all 28 games, finishing as leading scorer and earning second team All-PSAC West honors ... averaged 14.1 ppg., 13th in the PSAC, and was second on the team in rebounding at 4.9 rpg.... also paced the team in blocked shots with 14 and was third in steals (42) ... ranked ninth in the PSAC in field goal percentage at 51.3 pct. (154 of 300), 12th all-time at Edinboro, and was second in the PSAC in free throw percentage at 82.5 pct., (85 of 103), the fifth-best figure at Edinboro ... led the team in scoring 13 times and was the top rebounder on ten occasions ... scored in double figures in 23 of 28 games, with lone double-double of the season coming against Slippery Rock (10 points and 10 rebounds) ... had sason-high 23 points vs. East Stroudsburg, making 7 of 12 field goals and 9 of 10 free throws ... had 22 points at Clarion, with 21 markers against

Shippensburg and Elizabeth City State.

2002-03
 Played in all 28 games with 18 starts ... finished as third-leading scorer (9.2 ppg.) and second-leading rebounder (6.4 rpg.) ... led Scots in field goal percentage, shooting 51.9 percent from the floor, a figure which ranked seventh in the PSAC ... was named the PSAC Rookie of the Week five times ... led team in scoring once and was leading rebounder nine times ... scored in double figures 15 times and had four games of 10-or-more rebounds ... had four double-doubles ... scored season-high 21 points against Indiana(Pa.), making 9 of 12 field goals, including her lone three-pointers of the year, and both free throw attempts ... pulled down season-high 11 rebounds vs. Molloy, adding 13 points.

High School
 Departed Villa Maria Academy as the all-time leading scorer (1,404 points) ... led the Victors to a second place finish in PIAA Class AAA with a 27-6 record, losing to Allentown Central Catholic in the state championship game ... named a first team All-Metro League selection all four years ... was the Serra-St. Pius X Christmas Tournament MVP, leading Villa Maria to a win over ten-time Texas state champion, Bishop Lynch, in the semifinal game with 24 points ... averaged 10.7 ppg. and 4.9 rpg. as a senior ... named the Metro League Preseason Player of the Year as a junior, and went on to lead the league at 14.4 ppg. and spearheaded the Victors to a 23-5 finish ... led Villa Maria in scoring all four years, and top rebounder as freshman and sophomore.

Personal
 Born February 23, 1984 ... Elementary Education/Special Education major ... daughter of Mike and Debra Thompson and Mark and Susan DiVecchio ... favorites include all types of music, shopping, basketball, relaxing, movies The Notebook and Wedding Crashers, chinese food, book Oh the Places You'll Go by Dr. Seuss, Tracy McGrady, the Houston Rockets ... most memorable sports moment was breaking the Villa Maria scoring record.

Maria DiVecchio's Career at Edinboro

Year	G-GS	FG-FGA	Pct.	3FG-3FGA	Pct.	FT-FTA	Pct.	Reb.	Avg.	A	TO	BL	ST	PF-D	Pts.	Avg.
2002-03	28-18	109-210	.519	1-3	.333	39-62	.629	179	6.4	22	38	6	25	48-0	258	9.2
2003-04	28-28	154-300	.513	2-10	.200	85-103	.825	137	4.9	24	43	14	42	35-1	395	14.1
2004-05	22-16	80-162	.494	1-4	.250	32-48	.667	91	4.1	10	28	5	19	24-0	193	8.8
Career	78-62	343-672	.510	4-17	.235	156-213	.732	407	5.2	56	109	25	86	107-1	846	10.5



Callie Iorfido

10

Guard 5'5" Senior
Ambridge, PA Ambridge

Career Highs

Points: 21 vs. West Virginia State, 1/6/05
Rebounds: 9 vs. East Stroudsburg, 12/5/04
Field Goals Made: 8 vs. West Virginia State, 1/6/05
Field Goals Attempted: 20 vs. West Virginia State, 1/6/05
3-Pt. Field Goals Made: 2 vs. Mansfield, 12/4/04
3-Pt. Field Goals Attempted: 4 vs. California(Pa.), 3/1/05
Free Throws Made: 7 vs. Mansfield, 12/4/04; vs. Cheyney, 12/18/03; vs. Gannon 11/26/02
Free Throws Attempted: 15 vs. Gannon, 11/26/02
Assists: 16 Mercyhurst, 12/1/04
Steals: 7 vs. Barton, 11/19/04
Blocks: 1 vs. Indiana(Pa.), 1/16/05

Outstanding point guard who led the PSAC in both assists and steals in her first full season as a starter ... a great ballhandler who has improved her shooting ... also an outstanding defensive player who has excellent speed and quickness ... a crowd-pleasing player who is intelligent with the ball ... excellent athlete who plays with intelligence ... enters her senior season with 433 career assists, 67 shy of the school record ... also ranks tenth in career steals with 188 ... father, Rich Iorfido, was a standout linebacker for the Fighting Scot football team in the early seventies, setting several tackles records, including the single game record for tackles ... sister Mandie is a sophomore guard on the team.

2004-05
 One of three players to start all 28 games, finishing as third-leading scorer at 10.4 ppg... was a second team All-PSAC West selection ... handed out 225 assists, the second-highest season total at Edinboro, and had 91 steals, the sixth-highest season total ... both figures led the PSAC, and she was fourth in Division II in assists ... most impressive figure was just 95 turnovers, leading PSAC in assist/turnover ratio ... went to the line 111 times, making 71 (64.0 percent) ... scored in double figures in 17 games, with six double-doubles ... had career-high 21 points vs. West Virginia State, adding 19 points against Shippensburg ... had 13 points and 16 assists, tying the school record, vs. Mercyhurst, with 14 points, 13 assists and 5 steals vs. IUP ... led team in scoring six times ... selected the MVP of the UPJ Mountain Cat Classic.

2003-04
 Played in 21 games, with five starts, before going down with an injury and missing the final seven contests ... averaged 7.3 ppg. in 25.7 minutes, but true value came as ball-handler and defender ... was second on the team with 100 assists while committing just 56 turnovers, and was also second in steals (57) ... ranked fifth in the PSAC in assists and was second in assist/turnover ratio (1.79), and was also fifth in steals ... made 60 of 80 free throws (75.0 pct.), good for a tie for 11th in the PSAC ... led team in scoring once, that a 14-point effort in loss to eventu-

al national champion California(Pa.) ... also had 14 points against Georgian Court, adding 8 assists ... scored in double figures in six contests ... handed out 8 assists against East Stroudsburg and Slippery Rock ... was named to the All-Tournament Team at the UPJ Mountain Cat Classic.

2002-03
 Played in all 28 games in a reserve role, handing out 108 assists while turning the ball over just 42 times in just under 16 minutes per game ... averaged 4.1 ppg.... was fourth on team with 40 steals ... struggled with shooting from the floor, making just 33.0 percent of her field goal attempts, including 4 of 26 three-pointers ... scored in double figures once, registering career-high 16 points at Gannon despite making just 7 of 15 free throws ... added 7 assists without a turnover against the Lady Knights ... had season-best 8 assists vs. Bloomsburg, handing out 7 assists on four occasions ... had 6 assists and 6 steals vs. Millersville.

High School
 Was a three-time first team Class AAAA All-Section 3 selection for coach Tom Cvitkovic at Ambridge High School, also earning second team honors as a freshman ... finished her career as the all-time assist and steal leader, in addition to scoring 1,273 points ... named to the Pittsburgh Post Gazette West Fab Five and the Pittsburgh Tribune Review Terrific Twenty in her senior year after averaging 15.8 ppg., 6.5 assists per game, and 3 steals per game ... led the Bridgers to a 22-3 finish ... helped Ambridge to a 29-3 record her junior year, finishing second in the WPIAL and advancing to the PIAA Class AAAA Western finals ... averaged 13 ppg., 8 assists, 5 steals, and 3 rebounds per game ... on the soccer field, was a four-year starter and three-time first team All-Section member as a midfielder.

Personal
 Born February 2, 1984 ... Health & Physical Education major ... daughter of Richard and Charlene Iorfido ... personal favorites include hip-hop, chicken and potatoes, movie Casino, Allen Iverson ... most memorable sports moment is tying the school record for assists in a game with 16 against Mercyhurst.

Callie Iorfido's Career at Edinboro

Year	G-GS	FG-FGA	Pct.	3FG-3FGA	Pct.	FT-FTA	Pct.	Reb.	Avg.	A	TO	BL	ST	PF-D	Pts.	Avg.
2002-03	28-0	31-94	.330	4-26	.154	48-79	.608	49	1.8	108	42	0	40	51-0	114	4.1
2003-04	21-5	46-127	.362	1-17	.059	60-80	.750	55	2.6	100	56	0	57	41-1	153	7.3
2004-05	28-28	103-268	.384	13-43	.302	71-111	.640	112	4.0	225	95	1	91	75-1	290	10.4
Career	77-33	180-489	.368	18-86	.209	179-270	.663	216	2.8	433	193	1	188	167-2	557	7.2



23

Jessi Montie

Guard 5'9" Senior
Erie, PA McDowell

Career Highs

Points: 19 vs. Indiana(Pa.), 1/21/04
Rebounds: 9 vs. Georgian Court, 11/22/03
Field Goals Made: 9 vs. Indiana(Pa.) 1/21/04
Field Goals Attempted: 13 vs. Slippery Rock, 2/11/04
3-Pt. Field Goals Made: 1 vs. California(Pa.), 2/12/05; vs. Indiana(Pa.), 12/18/04
3-Pt. Field Goals Attempted: 3 vs. Clarionb, 2/25/04
Free Throws Made: 5 vs. Cheyney, 1/8/05
Free Throws Attempted: 6 vs. Cheyney, 1/8/05
Assists: 3 vs. Lock Haven, 2/19/05
Steals: 6 vs. Lock Haven, 2/19/05; vs. Salem International, 11/21/03
Blocks: 2 vs. Pitt-Johnstown, 12/30/04; vs. East Stroudsburg, 12/05/04; vs. Georgian Court, 11/22/03

Will serve as a captain along with Maria DiVecchio and Callie Iorfido ... expected to take over as a starter on the wing after serving as a key reserve her first three years ... strong defensive player who has improved her offensive game each year ... shooting the ball better than any time as a Fighting Scot ... possesses good leadership abilities ... a scrappy player who creates turnovers and adds rebounding ability.

2004-05

Appeared in all 28 games, averaging 5.0 ppg. and 2.5 rpg. while playing just under 15 minutes per contest ... was tied for third in steals with 41 despite limited minutes ... scored in double figures four times, with a season-high 17 points against Shippensburg ... made 7 of 12 field goals and 3 of 4 free throws in just 21 minutes ... made 6 of 9 field goals against Indiana(Pa.), finishing with 13 points ... pulled down season-high 7 rebounds vs. Bloomfield.

2003-04

Played in 27 games, with eight starts ... averaged 7.0 ppg. and 2.6 rpg. in 18.0 minutes per game ... also contributed 8 blocked shots and was fifth on the team in steals with 36 ... was leading scorer twice and top rebounder once ... scored in double figures nine times, led by a career-high 19 points in win at Indiana(Pa.) ... made 9 of 12 field goals against the Indians, adding 6 rebounds and a pair of steals ... scored 15 points in second meeting with IUP ... also led the Scots with 16 points in win over Georgian Court, making 8 of 9 field goals and pulling down career-high 9 rebounds in just 15 minutes.

2002-03

Played in all 28 games, with one start ...

averaged 12 minutes per game, along with 3.8 ppg. and 2.0 rpg... shot 41.7 percent from the floor but struggled from the free throw line, making 10 of 25 (40.0 percent) ... had 21 steals ... scored in double figures twice, with a career-high 12 points against Mansfield, making 6 of 8 field goal attempts in just 14 minutes ... that effort earned her lone career start in next game vs. Kutztown ... went 5-for-5 from the field in 13 minutes to finish with 13 points against Molloy ... pulled down season-high 6 rebounds vs. Gannon.

High School

Named the Metro League Player of the Year in 2002 for McDowell High School and head coach Tom Heitzenrater ... finished third all-time in scoring with 1,122 points, and was ninth in steals (214), 12th in assists (166), and 13th in rebounds (355) ... as a senior, led the Lady Trojans to a 21-7 record, the District 10 championship, and a PIAA Class AAAA quarterfinal appearance where they fell to Mount Lebanon ... led McDowell with 367 points, the eleventh-highest season total, averaging 13.6 ppg. in her senior year, while ranking second on the team in steals with 64, and also adding 40 assists ... a first team All-Metro League selection as a junior, while earning second team honors as a sophomore ... named the team's Most Valuable Player as a junior and senior.

Personal

Born August 27, 1983 ... Criminal Justice major with a minor in Psychology ... daughter of Richard and Patti Montie ... personal favorites include chinese food, Harry Potter books and movies, rock music, biking, playing tennis.

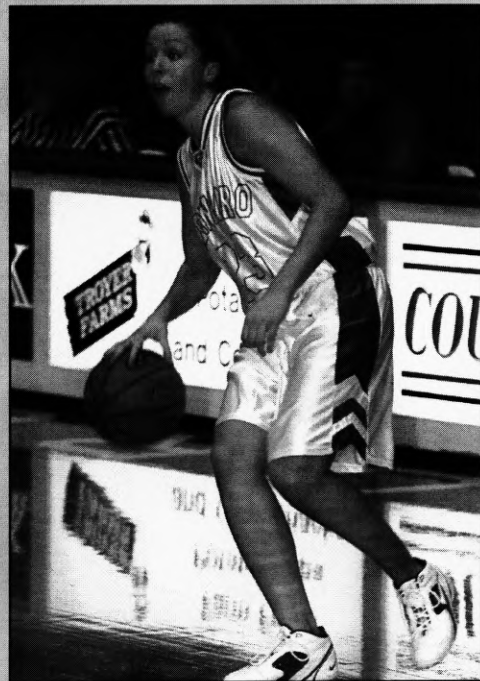

Jessi Montie's Career at Edinboro

Year	G-GS	FG-FGA	Pct.	3FG-3FGA	Pct.	FT-FTA	Pct.	Reb.	Avg.	A	TO	BL	ST	PF-D	Pts.	Avg.
2002-03	28-1	48-115	.417	0-3	.000	10-25	.400	55	2.0	12	38	3	21	53-1	106	3.8
2003-04	27-8	86-218	.394	1-7	.143	15-21	.714	71	2.6	22	25	8	36	64-1	188	7.0
2004-05	28-0	56-151	.371	1-4	.250	27-41	.659	70	2.5	22	25	9	41	64-4	140	5.0
Career	83-9	190-484	.393	2-14	.143	52-87	.598	196	2.3	56	88	20	98	181-6	434	5.3

Kelly Calderone

21

Guard 5'7" Junior
Freedom, PA Ambridge

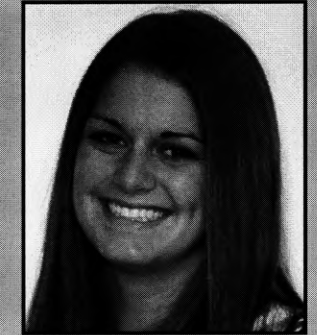

Career Highs

Points: 31 vs. Lock Haven, 2/19/05
Rebounds: 6 vs. Gannon, 11/23/04
Field Goals Made: 9 vs. Shippensburg, 2/25/05
Field Goals Attempted: 24 vs. Clarion, 2/23/05
3-Point Field Goals Made: 6 vs. Lock Haven, 2/19/05
3-Point Field Goals Attempted: 16 vs. Clarion, 2/23/05
Free Throws Made: 10 vs. Mercyhurst, 12/1/04
Free Throws Attempted: 11 vs. Mercyhurst, 12/1/04
Assists: 8 vs. Saint Anselm, 11/20/04
Steals: 7 vs. California(Pa.), 3/1/05
Blocks: 1 on five occasions

Transfer from the University at Buffalo who enjoyed an outstanding initial season as a Fighting Scot ... after a slow start came on very strong, averaging 18.4 ppg. over the final nine contests ... possesses excellent offensive skills, with the ability to drive to the basket or shoot the three-pointer ... can also play the point .

2004-05

Earned second team All-PSAC West honors after averaging a team-high 16.1 ppg. while starting all 28 games ... ranked fifth in the scoring, and was second in the PSAC and 25th in Division II in free throw percentage at 84.8 percent (117 of 138) ... that is the fourth-highest figure ever at Edinboro, with the free throws made ranking seventh ... made 59 of 168 three-pointers, both figures seventh all-time at Edinboro, and ranked second on the team in assists (66) and steals (64) ... ranked seventh in the PSAC in three-point field goals made per game and tenth in three-point percentage, and was seventh in steals ... scored in double figures in 25 of 28 games, leading the Scots in scoring 14 times ... scored 20-or-more points eight times ... posted a career-high 31 points in win at Lock Haven, making 6 of 11 three-pointers and 9 of 11 free throws ... had 28 points against Mercyhurst, making 7 of 10 field goals, with 4 three-pointers, and 10 of 11 free throws ... scored 27 points at Shippensburg ... had career-high 8 assists vs. Saint Anselm ... made at least one three-pointer in her final 14 games

At Buffalo

Played in 26 games for the Lady Bulls, with three starts ... averaged 5.1 ppg. and 2.0 rpg. in 18.7 minutes ... made 18 of 61 three-pointers, ranking third on the team in three-pointers made ... led Buffalo at the free throw line, making 42 of 49 (85.7 pct.) ... led team in scoring once, with a season-high 15 points in a loss at Ohio ... scored in double figures three times, with 10 points against Akron and Miami(Oh.) ... had a season-high 8 rebounds against St. John's, adding 6

boards in her first career game vs. Canisius.

High School

Had record-setting career at Ambridge High School for coach Lisa Fox ... was the first girl and third player all time to have her jersey retired ... four-year letterwinner who finished her career as the all-time leading scorer in Ambridge history, both boys and girls, with 1,866 points ... averaged 27.2 ppg. as a senior, setting school record for points in a game (44) and season (735) ... made 53 of 141 three-pointers, and went to the line an incredible 300 times, making 249 ... began her high school career by being named the WPIAL Class AAAA Freshman of the Year ... as a junior led team to a 22-3 record and its second consecutive WPIAL Class AAAA Section 3 title while averaging 18.2 ppg... led Section 3 in scoring as a junior and senior, and was named the WPIAL Class AAA Section 2 Most Valuable Player as a senior ... averaged 12.8 ppg. as a sophomore and 10.4 ppg. as a freshman ... ranked as the 10th-best junior in western Pennsylvania by the Super Girls scouting service and was a *Street & Smith's* honorable mention All-American in 2001 ... named to the *Pittsburgh Post-Gazette* West Fab Five and WPIAL All-Section teams in 2001-02 and 2002-03 ... finalist for the *Beaver County Times* Athlete of the Year award and was nominated for the McDonald's All-American team ... was also a four-year starter in soccer ... was the Defensive Player of the Year as a junior and the team MVP as a senior.

Personal

Born June 12, 1985 ... full name is Kelly Marie Calderone ... Nursing major ... daughter of Becky and David Calderone ... sister Jodi just completed a very successful career at Edinboro ... personal favorites include chicken, movie Love and Basketball, R&B and hip-hop music, playing sports and shopping ... most memorable sports moment is getting her jersey retired by Ambridge High School for her high school and AAU career.



Kelly Calderone's Career

Year	G-GS	FG-FGA	Pct.	3FG-3FGA	Pct.	FT-FTA	Pct.	Reb.	Avg.	A	TO	BL	ST	PF-D	Pts.	Avg.
2003-04*	26-3	36-105	.343	18-61	.295	42-49	.857	51	2.0	26	45	3	21	38-0	132	5.1
2004-05	28-28	137-360	.381	59-168	.351	117-138	.848	79	2.8	66	79	5	64	79-2	450	16.1
Career	54-31	173-465	.372	77-229	.336	159-187	.850	130	2.4	92	124	8	85	117-2	582	10.7

*University at Buffalo

3

Jen Boykin

Guard 5'8" Sophomore
Erie, PA Collegiate Academy/Central



Career Highs

Points: 5 vs. Kutztown, 1/15/05; vs. Bloomsburg, 12/20/04
Rebounds: 2 vs. California(Pa.), 1/22/05; vs. Kutztown, 1/15/05; vs. East Stroudsburg, 12/5/04
Field Goals Made: 2 vs. Bloomsburg, 12/20/04
Field Goals Attempted: 4 vs. Bloomsburg, 12/20/04
3-Pt. Field Goals Made: 1 vs. Bloomsburg, 12/20/04
3-Pt. Field Goals Attempted: 3 vs. Bloomsburg, 12/20/04
Free Throws Made: 3 vs. Kutztown, 1/15/05
Free Throws Attempted: 4 vs. Kutztown, 1/15/05
Assists: 1 on five occasions
Steals: 2 vs. Lock Haven, 1/29/05

Saw limited action as a backup at guard a year ago, but has shown vast improvement and is in line for more playing time ... possesses great athleticism and particularly strong defensively ... worked very hard on her shooting during the summer, with head coach Stan Swank noting she shot over 10,000 shots during the summer.

2004-05

Played in 16 games for just under five minutes per game, scoring 14 points and pulling down 12 rebounds ... had 8 steals ... had a season-high 5 points in win over Kutztown, making her only field goal attempt and 3 of 4 free throws.

High School

Attended Northwest Pennsylvania Collegiate Academy, which does not offer sports, and played sports at Central High School ... earned four letters in track and

three in basketball ... selected to play in 2004 City-County All-Star Game ... team captain as senior and sophomore ... averaged 3.9 ppg. with 21 assists, 29 steals and 12 blocks as a senior ... played in 53 career games, scoring 157 points and pulling down 92 rebounds ... earned numerous medals in track and field.

Personal

Born January 20, 1985 ... full name is Jennifer Marie Boykin ... Psychology major ... daughter of Cindy and Redus Boykin ... cousin of Earl Boykin, professional basketball player ... personal favorites include jazz music, spaghetti, movie The Matrix, sports, North Carolina Tar Heels, Marion Jones ... most memorable sports moment is scoring a winning basket in high school and getting the 4X4 record in track.



Jen Boykin's Career at Edinboro

Year	G-GS	FG-FGA	Pct.	3FG-3FGA	Pct.	FT-FTA	Pct.	Reb.	Avg.	A	TO	BL	ST	PF-D	Pts.	Avg.
2004-05	16-0	4-12	.333	1-5	.200	5-7	.714	12	0.8	5	8	0	8	6-0	14	0.9

Mandie Iorfido

20

Guard 5'7" Sophomore
Ambridge, PA Ambridge



Career Highs

Points: 1 vs. Barton, 11/19/04
Rebounds: 1 vs. Clarion, 2/23/05; vs. Bloomsburg, 12/20/04; vs. East Stroudsburg, 12/5/04
Field Goals Attempted: 1 vs. California(Pa.), 1/22/05
Free Throws Made: 1 vs. Barton, 11/19/04
Free Throws Attempted: 2 vs. Barton, 11/19/04
Assists: 1 vs. Clarion, 2/23/05

Joins sister, Callie, as a member of the Fighting Scot backcourt ... plays two sports at Edinboro, enjoying an excellent freshman season on the softball team while playing catcher and shortstop ... gives Edinboro three players from Ambridge High School, including her sister and Kelly Calderone ... figures to see more action this year with a year's experience, and is also in better condition.

2004-05

Saw limited action while playing in 9 games for a total of 19 minutes ... scored one point, that coming in the first game of the year as she made one of two free throws vs. Barton ... was a standout on the softball team, hitting a team-leading .355..

High School

Played three seasons of basketball at Ambridge High School, but sat out her senior season ... team won section championship her freshman and sophomore

seasons ... freshman year the Bridgers were also PIAA finalists and WPIAL runner-up ... a four-year starter in softball, and also played soccer for three years ... earned All-Section honors as a sophomore and junior in softball, and was a *Pittsburgh Tribune Review* Player to Watch in 2003 and 2004 ... was named to the *Beaver County Times* Terrific Ten in 2003 and the Roaring Twenties in 2002 and 2004 ... hit .295 as a junior, as team finished 16-3, and Ambridge was 16-5 two years ago as she hit .333.

Personal

Born January 27, 1986 ... full name is Mandie Mari Iorfido ... Criminal Justice major ... daughter of Charlene and Richard Iorfido ... personal favorites include pizza, nachos, movie Wedding Crashers, rap and R&B music, Nomar Garciaparra, the Boston Red Sox ... most memorable sports moment is playing softball on the same team as my sister and hitting a home run.

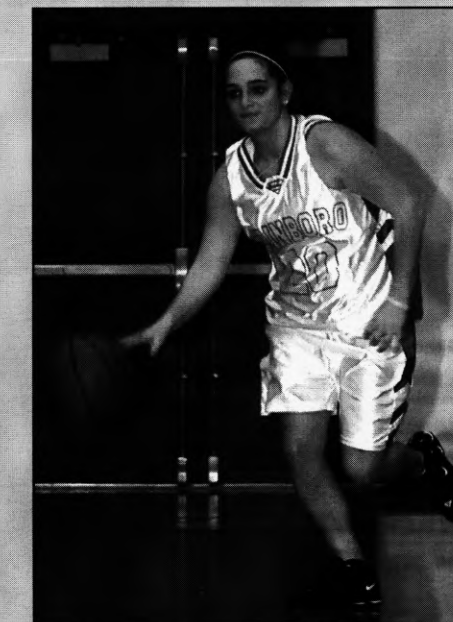

Mandie Iorfido's Career at Edinboro

Year	G-GS	FG-FGA	Pct.	3FG-3FGA	Pct.	FT-FTA	Pct.	Reb.	Avg.	A	TO	BL	ST	PF-D	Pts.	Avg.
2004-05	9-0	0-1	.000	0-0	.000	1-2	.500	3	0.3	1	7	0	0	0-0	1	0.1



45

Rachel Johnson

Forward/Guard 5'11" Sophomore
Oreland, PA Springfield

Career Highs

Points: 4 vs. Bloomsburg, 12/20/04
Rebounds: 3 vs. Bloomsburg, 12/20/04
Field Goals Made: 2 vs. Bloomsburg, 12/20/04
Field Goals Attempted: 5 vs. Kutztown, 1/15/05
Free Throws Attempted: 2 vs. East Stroudsburg, 12/5/04; vs. Mansfield, 12/4/04
Assists: 1 vs. Clarion, 2/23/05; vs. California(Pa.), 1/22/05
Steals: 1 vs. Lock Haven, 1/29/05
Blocks: 1 vs. California(Pa.), 1/22/05; vs. Kutztown, 1/15/05; vs. East Stroudsburg, 12/5/04

Much-improved player who came to Edinboro as a highly-regarded recruit and may begin to display that promise this year ... has worked on her shot and made great improvement, leaving her as a possibility at both guard and forward ... head coach Stan Swank compares her game to former Edinboro standout Heather Gates ... Swank also noted she improved more than any other player this summer ... has long arms and is athletic, and has the potential to develop into a fine player.

2004-05

Appeared in 10 games for an average of just under five minutes per game ... scored 4 points, had 9 rebounds, and blocked 3 shots ... struggled with her shooting, making 2 of 13 field goals and 0 of 4 free throws ... scored all 4 of her points against Bloomsburg in a season-high 14 minutes, going 2 of 2 from the floor ... added 3 blocks vs. the Huskies ... had a pair of rebounds in

six minutes vs. Lock Haven.

High School

Played for coach Vince Richardson at Springfield High School ... a two-year starter for the Spartans, and also ran track and field ... averaged 14 points, 12 rebounds and 2 blocks as a senior, after finishing at 9 points, 8 rebounds and a block as a junior ... a first team all-league choice as a senior, and a second team selection her junior year.

Personal

Born November 12, 1986 ... full name is Rachel Dawn Johnson ... majoring in Business Administration ... daughter of April and John Whitehead ... personal favorites include macaroni and cheese, R&B music, movie Love & Basketball, book Coldest Winter Ever, Carmelo Anthony, the '96 Chicago Bulls, shopping, basketball, and playing cards ... most memorable sports moment is signing with Edinboro.



Rachelle Johnson's Career at Edinboro

Year	G-GS	FG-FGA	Pct.	3FG-3FGA	Pct.	FT-FTA	Pct.	Reb.	Avg.	A	TO	BL	ST	PF-D	Pts.	Avg.
2004-05	10-0	2-13	.154	0-0	.000	0-4	.000	9	0.9	2	1	3	1	9-0	4	0.4

Rae Sherred

44

Forward 5'9" Sophomore
Cambridge Springs, PA Cambridge Springs



Career Highs

Points: 12 vs. Lock Haven, 1/29/05
Rebounds: 8 vs. Lock Haven, 1/29/05
Field Goals Made: 6 vs. Lock Haven, 1/29/05
Field Goals Attempted: 7 vs. Lock Haven, 1/29/05
3-Point Field Goals Made: 1 vs. Slippery Rock, 2/9/05
3-Point Field Goals Attempted: 2 vs. Slippery Rock, 2/9/05; vs. Kutztown, 1/15/05; vs. Bloomsburg, 12/20/04
Free Throws Made: 1 vs. Slippery Rock, 2/9/05; vs. Shippensburg, 2/5/05; vs. East Stroudsburg, 12/5/04
Free Throws Attempted: 3 vs. Shippensburg, 2/5/05
Assists: 1 vs. Slippery Rock, 2/9/05; vs. Bloomsburg, 12/20/04
Steals: 3 vs. Shippensburg, 2/5/05
Blocks: 1 vs. Shippensburg, 2/5/05

A player who was little-used during the first half of the season, but was a key reserve over the final month of the season ... physically strong player who is in better condition this year ... has made nice improvement and could see more action this season ... played volleyball at nearby Penn State Behrend for a year before transferring to Edinboro to play basketball.

2004-05

Appeared in 14 games, averaging 2.1 ppg. and 1.9 rpg.... played in seven of the first 17 games for a total of 18 minutes, but averaged 15 minutes per game in her final seven contests ... in first significant action of the season, played 24 minutes, making 6 of 7 field goals for a season-high 12 points, adding a season-high 8 rebounds, in win over Lock Haven ... contributed 6 points in loss at Slippery Rock, and had 5 points, 6 rebounds and 3 steals to help Scots beat Shippensburg.

At Penn State Behrend

Played volleyball for the Lions as a freshman ... was named the team's Newcomer of the Year.

High School

Competed in three sports at Cambridge Springs High School, earning four letters in basketball, three in volleyball and one in softball ... set the school record for career scoring with 1,363 points ... helped team finish 15-13 in senior year, with Devils losing in District 10 Championship game ... earned first team All-French Creek Valley League accolades as a junior and senior in both basketball and volleyball, and was an all-state selection in volleyball.

Personal

Born June 13, 1985 ... Nursing major ... full name is Rae Ann Sherred ... daughter of Lynn and Lawrence Sherred ... personal favorites include snow crabs, movie Remember the Titans, musical group Train, Michael Jordan, the Chicago Bulls, and drawing ... most memorable sports moment is winning the first game at the PIAA state championships in volleyball her junior year.



Rae Sherred's Career at Edinboro

Year	G-GS	FG-FGA	Pct.	3FG-3FGA	Pct.	FT-FTA	Pct.	Reb.	Avg.	A	TO	BL	ST	PF-D	Pts.	Avg.
2004-05	14-0	13-34	.382	1-11	.091	3-9	.333	27	1.9	2	7	1	4	11-0	30	2.1



40

Agnes Michalow

Forward/Guard 6'3" Junior
Krakow, Poland College of DuPage

Junior college transfer who sat out the 2004-05 season ... one of several new players who will help the Fighting Scots on the glass this season, but also features an interesting offensive game with the ability to shoot the three-pointer at 6'3" ... can play forward or guard, and height helps her with passing ability, as well ... used redshirt season to get familiar with the system.

2004-05
Redshirted.

At DuPage

Helped the College of DuPage to the NJCAA Division III national championship game, where it lost a 79-77 decision in overtime to Minneapolis CTC ... had 30 points, 17 rebounds and 2 blocks in the title game and was named to the All-Tournament Team ... was a third team All-American and a first team All-Region IV selection after averaging 13.7 ppg. and 8.0 rpg... shot 41 percent from the floor (173 of 418) while making 37 of 104 three-pointers (36 pct.) ... went 54 of 70 at the line (77 pct.) for 437 points ... was also named the Region MVP

and conference MVP ... team finished 28-4 ... as a freshman was a second team All-Region choice and first team all-conference as DuPage finished 25-6, placing third at Nationals ... scored 322 points, averaging 11.5 ppg. and 6.2 rpg... shot 39 pct. from the floor (118 of 305), making 34 of 85 three-pointers, and was 52 of 70 at the line (74 pct.).

High School

Went to XXXII Lo High School in Poland, but did not play basketball in high school ... gained experience as a member of a club team.

Personal

Born August 1, 1983 ... full name is Agnieszka V. Michalow ... majoring in Nutrition ... daughter of Barbara and Zenon Michalow ... personal favorites include all kinds of food, book The Da Vinci Code, hard rock and classic music, and bird watching ... most memorable sports moment is losing NJCAA championship game at DuPage in 2004.

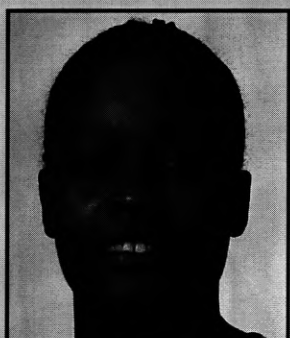

13

Kim Mardis

Forward/Center 6'4" Freshman (redshirt)
Cleveland, OH East Tech

A raw player who redshirted a year ago ... was able to add much-needed strength and learn the system over the last year ... another of the players who is expected to improve the team's rebounding ... head coach Stan Swank predicts that she has a chance to be a dominating player as her game develops.

2004-05
Redshirted.

High School

Played for coach William Stovall at East Tech High School ... team finished 15-7 a year ago and won district championship ... averaged 8 points, 8 rebounds and 3 blocks

as a senior.

Personal

Born June 28, 1986... full name is Kimberly Keyionia Mardis ... Criminal Justice major ... daughter of Truth Mardis and Kenneth Bender ... personal favorites include eggs, movies The Wedding Singer and Four Brothers, Beyonce, watching television, Tim Duncan, Shaquille O'Neal, the San Antonio Spurs, and the Detroit Pistons ... most memorable sports moment is when she first started playing basketball and was shown all of the techniques to be a successful player.

Jessica Trotter

34

Forward 6'5" Freshman
Flanders, NJ Mount Olive

Lone freshman on the roster ... an early-signee who fits with the intention to improve the size and rebounding ... described as an intelligent player who is very coachable and hungry to learn ... runs the floor well ... an excellent shot blocker.

High School

A four-year starter for coach Jeff Koch at Mount Olive High School ... averaged 9.1 ppg. and 7.1 rpg. while blocking 160 shots in 24 games as a senior ... shot 51 percent from the floor ... as a junior, averaged 10.6 ppg. and 7.3 rpg. with 114 blocks in 25 games, shooting 47.2 percent from the floor ... played in 16 games as a junior, missing eight contests with an injury, during her sophomore season, averaging 7.9 ppg. and 7.3 rpg. with 74 blocks ... in four seasons, blocked 370 shots in 83 games, an average

of 4.5 per game ... earned first team All-Iron Hills Conference honors as a junior, and was a second team choice as a senior and honorable mention selection as a sophomore.

Personal

Born October 20, 1986 ... full name is Jessica Rogyn Trotter ... Health and Physical Education major ... daughter of Nancy and Joseph Trotter ... personal favorites include crispy chicken sandwiches, movie Wedding Crashers, book Their Eyes Were Watching God, any kind of music, watching movies, Derek Jeter, the New York Yankees ... most memorable sports moment is when her AAU team went to Nationals and competed against the best teams in the country.



The 2005-06 Fighting Scots Roster

No.	Name	Pos.	Ht.	Yr.	Hometown/High School/Last School
3	Jen Boykin	G	5-8	So.	Erie, PA/Collegiate Academy/Central
21	Kelly Calderone	G	5-7	Jr.	Freedom, PA/Ambridge/Univ. at Buffalo
32	Maria DiVecchio	F	5-11	Sr.	Erie, PA/Villa Maria Academy
10	Callie Iorfido	G	5-5	Sr.	Ambridge, PA/Ambridge
20	Mandie Iorfido	G	5-7	So.	Ambridge, PA/Ambridge
45	Rachel Johnson	G/F	5-11	So.	Oreland, PA/Springfield
13	Kim Mardis	C/F	6-4	Fr.-r	Cleveland, OH/East Tech
40	Agnes Michalow	F/G	6-3	Jr.	Krakow, Poland/Krakow #32/College of DuPage
23	Jessi Montie	G	5-9	Sr.	Erie, PA/McDowell
44	Rae Sherred	G/F	5-9	So.	Cambridge Springs, PA/Cambridge Springs/Penn State Behrend
34	Jessica Trotter	C/F	6-5	Fr.	Flanders, NJ/Mount Olive

HEAD COACH: Stan Swank

ASSISTANT COACH: Yvette Sparks

CAPTAINS: Maria DiVecchio, Callie Iorfido and Jessi Montie

Numerical Roster

3	Jen Boykin	G
10	Callie Iorfido	G
13	Kim Mardis	C/F
20	Mandie Iorfido	G
21	Kelly Calderone	G
23	Jessi Montie	G
32	Maria DiVecchio	F
34	Jessica Trotter	C/F
40	Agnes Michalow	F/G
44	Rae Sherred	G/F
45	Rachel Johnson	G/F

Pronunciation Guide

Jen Boykin	BOY khin
Kelly Calderone	CALL der own
Maria DiVecchio	di VECK ee oh
Callie Iorfido	your FEE doe
Mandie Iorfido	your FEE doe
Agnes Michalow	MICK ah low
Rae Sherred	share edd

By Position

Forward	Maria DiVecchio Rachel Johnson Kim Mardis Agnes Michalow Jessica Trotter
Guard	Jen Boykin Kelly Calderone Callie Iorfido Mandie Iorfido Jessi Montie Rae Sherred

By Height

6'5"	Jessica Trotter
6'4"	Kim Mardis
6'3"	Agnes Michalow
5'11"	Maria DiVecchio Rachel Johnson
5'9"	Jessi Montie Rae Sherred
5'8"	Jen Boykin
5'7"	Kelly Calderone Mandie Iorfido
5'5"	Callie Iorfido

2004-05 Final Statistics

Final Record: 18-10

PSAC West: 5-7

PLAYER	G-GS	MIN	M/G	FG-FGA	Pct.	3FG-3FGA	Pct.	FT-FTA	Pct.	REB	AVG	A	TO	BL	ST	PF-D	PTS	AVG
Kelly Calderone	28-28	946	33.8	137-360	.381	59-168	.351	117-138	.848	79	2.8	66	79	5	64	79-2	450	16.1
Jodi Calderone	28-28	976	34.9	97-297	.327	81-237	.342	37-48	.771	49	1.8	19	55	2	54	80-3	312	11.1
Callie Iorfido	28-28	1008	36.0	103-268	.384	13-43	.302	71-111	.640	112	4.0	225	95	1	91	75-1	290	10.4
Danielle Lantzy	28-20	588	21.0	87-178	.489	3-10	.300	66-92	.717	132	4.7	11	47	3	41	66-5	243	8.7
Maria DiVecchio	22-16	550	25.0	80-162	.494	1-4	.250	32-48	.667	91	4.1	10	28	5	19	24-0	193	8.8
Jessi Montie	28-0	412	14.7	56-151	.371	1-4	.250	27-41	.659	70	2.5	22	25	9	41	64-4	140	5.0
Megan Zitner	23-18	522	22.7	58-135	.430	1-2	.500	21-41	.512	88	3.8	14	41	4	25	62-2	138	6.0
Anneke Chewning	26-2	330	12.7	30-83	.361	0-1	.000	35-57	.614	77	3.0	8	22	1	10	32-0	95	3.7
Rae Sherred	14-0	122	8.71	13-34	.382	1-11	.091	3-9	.333	27	1.9	2	7	1	4	11-0	30	2.1
Jen Boykin	16-0	77	4.8	4-12	.333	1-5	.200	5-7	.714	12	0.8	5	8	0	8	6-0	14	0.9
Rachel Johnson	10-0	47	4.7	2-13	.154	0-0	.000	0-4	.000	9	0.9	2	1	3	1	9-0	4	0.4
Jeanine Mizikar	6-0	17	2.8	1-1	1.000	0-0	.000	1-1	1.000	6	1.0	0	0	0	0	2-0	3	0.5
Mandie Iorfido	9-0	19	2.1	0-1	.000	0-0	.000	1-2	.500	3	0.3	1	7	0	0	0-0	1	0.1
Marie Delbaggio	2-0	11	5.5	0-0	.000	0-0	.000	0-2	.000	3	1.5	0	1	0	1	3-0	0	0.0
TEAM										119	4.3			8				
BORO TOTALS	28	5625		668-1695	.394	161-485	.322	416-601	.692	877	31.3	385	424	34	359	513-17	1913	68.3
OPP TOTALS	28	5625		676-1542	.438	73-275	.265	410-594	.690	1215	43.4	400	673	104	197	518-0	1835	65.5

Date	Opponent	Score	Att.	Hi Scorer	Hi Rebounder	Opp Hi Scorer	Opp Hi Rebounder
at Millersville Classic							
Nov. 19	vs. Barton	W, 76-60	25	DiVecchio (15)	DiVecchio (8)	Vinson (19)	Vinson (10)
Nov. 20	vs. St. Anselm	W, 82-59	50	J. Calderone (17)	Zitner (8)	Decastro-Cain (18)	Decastro-Cain (11)
Nov. 23	GANNON	L, 62-63	600	K. Calderone (15)	Zitner (8)	Jackson (15)	Jackson (11)
Dec. 1	MERCYHURST	W, 88-78	297	K. Calderone (28)	Chewning (6)	Olmstead (28)	Olmstead (11)
Dec. 4	at Mansfield	W, 85-80	267	C. Iorfido (17)	Chewning (12)	Tagliaferri (20)	Tagliaferri (15)
Dec. 5	at East Stroudsburg	W, 78-52	190	DiVecchio (25)	C. Iorfido (9)	Cox (19)	Fogelsanger (10)
Dec. 8	at Elizabeth City State	W, 74-71	545	J. Calderone (22)	DiVecchio (10)	Smith (19)	Trahan (3)
Dec. 20	at Bloomsburg	L, 60-75	156	DiVecchio (17)	Chewning (5)	Albanese (19)	Kauczka (9)
at UPJ Mountain Cat Tournament							
Dec. 29	vs. Bloomfield	W, 74-57	100	C. Iorfido (16)	Montie (7)	Franklin (22)	Barnes (19)
Dec. 30	at Pitt-Johnstown	W, 61-58	225	C. Iorfido (14)	DiVecchio (9)	Conner (17)	Conner (9)
Jan. 6	WEST VIRGINIA STATE	W, 87-74	109	C. Iorfido (21)	C. Iorfido (7)	Scott (28)	Scott (14)
Jan. 8	MILLERSVILLE	W, 73-72	127	K. Calderone (18)	Zitner (8)	Parker-Stewart (19)	Garner (12)
Jan. 9	CHEYNEY	W, 68-62	266	C. Iorfido (13)	Chewning (6)	Sissoko (15)	Sissoko (11)
Jan. 15	KUTZTOWN	W, 87-67	222	J. Calderone (13)	Zitner (4)	Brady (17)	Boykins (13)
Jan. 16	WEST CHESTER	W, 70-66	ot 142	Lantzy (20)	Lantzy (8)	McCloy (17)	Pfaff (7)
Jan. 19	SLIPPERY ROCK	W, 63-50	207	K. Calderone (23)	Zitner (6)	Green (12)	Green (13)
Jan. 22	at California (Pa.)	L, 49-82	450	J. Calderone (15)	Sherred (2)	Mills (16)	McKinney (10)
Jan. 26	at Indiana (Pa.)	L, 45-55	350	K. Calderone (14)	Lantzy (13)	Miller (19)	Miller (13)
Jan. 29	LOCK HAVEN	W, 76-60	174	Lantzy (21)	Sherred (8)	Hall (18)	Hall (8)
Feb. 2	at Clarion	L, 67-77	700	K. Calderone (20)	Lantzy (12)	Godwin (18)	Cigich (14)
Feb. 5	SHIPPENSBURG	W, 70-60	209	C. Iorfido (19)	Sherred (6)	Fogle (15)	Lazor (11)
Feb. 9	at Slippery Rock	L, 54-63	315	K. Calderone (16)	Lantzy (6)	Chojnacki (15)	Green (12)
Feb. 12	CALIFORNIA(PA)	L, 49-59	315	K. Calderone (11)	DiVecchio (6)	Nowakowski (15)	Nowakowski (9)
Feb. 16	INDIANA(PA)	W, 77-63	306	Lantzy (18)	Lantzy (5)	McKinney (15)	McKinney (9)
Feb. 19	at Lock Haven	W, 73-62	402	K. Calderone (31)	Lantzy (9)	Burmbaugh (15)	Miller (11)
Feb. 23	CLARION	L, 69-82	346	K. Calderone (23)	Chewning (5)	Williams (17)	Williams (10)
Feb. 25	at Shippensburg	L, 61-73	456	K. Calderone (27)	C. Iorfido (7)	Cigich (30)	Godwin (14)
at PSAC Championships							
Mar. 1	at California(Pa.)	L, 55-35	900	K. Calderone (12)	C. Iorfido (6)	Fogle (21)	Strickland (8)
						McKinney (17)	McKinney (20)

2004-05 Box Scores

Game 1 Edinboro 76, Barton 60 Millersville Classic at Millersville, PA November 19, 2004

Edinboro (1-0)	fg-fga	ft-fa	reb	pts
Maria DiVecchio, f	6-10	3-4	8	15
Megan Zitner, f	5-11	2-5	4	12
Callie Iorfido, g	2-4	4-6	6	9
Kelly Calderone, g	3-7	2-2	0	10
Jodie Calderone, g	5-12	0-2	2	15
Anneke Chewning	3-8	0-0	4	6
Jessi Montie	1-3	2-2	2	4
Danielle Lantzy	0-0	2-2	1	2
Marie Delbaggio	0-0	0-0	1	0
Mandie Iorfido	0-0	1-2	0	1
Rachel Johnson	0-1	0-0	0	0
Jen Boykin	0-1	2-2	0	2
Jeanine Mizikar	0-0	0-0	2	0
Rae Sherred	0-1	0-0	0	0
team			6	
Totals	25-57	8-15	36	76
	(43.9%)	(66.7%)		

Barton (0-1)	fg-fga	ft-fa	reb	pts
Keauna Vinson, f	8-11	3-8	10	19
Kelly Lamotta, f	4-9	0-0	10	8
Kim Butts, g	1-5	3-4	2	5
Shannon Finis, g	4-15	0-1	4	9
Adrienne Walker, g	2-5	4-6	3	9
Jennifer DeWitt	0-2	0-0	0	0
Yarenis Blanco	0-1	0-0	1	0
Jo Denevan	3-4	0-0	2	6
Sara Flemming	1-5	2-2	7	4
team			2	
Totals	23-57	12-21	41	60
	(44.4%)	(57.1%)		

HALFTIME: Edinboro 36, Barton 23
Three-point FGS: Edinboro 8-15 (J. Calderone 5-10, K. Calderone 2-4, C. Iorfido 1-1), Barton 2-7 (Finis 1-3, Walker 1-4). **Assists:** Edinboro 19 (C. Iorfido 10, K. Calderone 4), Barton 13 (Walker 3, Lamotta 3). **Steals:** Edinboro 17 (C. Iorfido 7), Barton 9 (Vinson 3). **Blocked Shots:** Edinboro 1 (DiVecchio), Barton 3 (Jo Denevan 3). **Turnovers:** Edinboro 21, Barton 30.

Game 2 Edinboro 82, Saint Anselm 59 Millersville Classic at Millersville, PA November 20, 2004

Edinboro (2-0)	fg-fga	ft-fa	reb	pts
Maria DiVecchio, f	4-6	5-6	3	14
Megan Zitner, f	6-9	2-5	8	14
Callie Iorfido, g	1-3	0-0	2	2
Kelly Calderone, g	5-12	2-2	1	14
Jodie Calderone, g	5-15	2-2	2	17
Jessi Montie	3-6	3-4	3	9
Danielle Lantzy	4-6	0-0	2	8
Marie Delbaggio	0-0	0-2	2	0
Anneke Chewning	0-1	2-2	1	2
Jen Boykin	0-0	0-0	0	0
Rachel Johnson	0-1	0-0	1	0
Jeanine Mizikar	0-0	0-0	0	0
Mandie Iorfido	0-0	0-0	0	0
Rae Sherred	1-3	0-0	1	2
team			2	
Totals	29-62	16-23	27	82
	(46.8%)	(69.6%)		

Saint Anselm (0-2)	fg-fga	ft-fa	reb	pts
Maura Hamel, f	2-5	5-6	6	9
R. Decastro-Cain, f	8-13	2-3	11	18
Katie Levane, g	2-7	2-4	2	6
Jessica Morgan, g	3-4	1-2	4	7
Meaghan Adams, g	1-3	0-0	1	3
Cassandra Thorpe	3-3	2-6	5	8

LaKeisha Tucker	0-0	2-2	2	2
Anne Verdino	1-3	4-4	1	6
team			0	
Totals	20-38	18-27	32	59
	(52.6%)	(66.7%)		

HALFTIME: Edinboro 30, St. Anselm 23
Three-point FGS: Edinboro 8-22 (J. Calderone 5-15, K. Calderone 2-5, DiVecchio 1-1), St. Anselm 1-6 (Adams 1-2, Levane 0-2, Hamel 0-2). **Assists:** Edinboro 21 (K. Calderone 8, Zitner 6, C. Iorfido 5), St. Anselm 13 (Adams 3, Levane 3, Hamel 3). **Steals:** Edinboro 20 (C. Iorfido 4, Zitner 4), St. Anselm 6 (Morgan 3). **Blocked Shots:** Edinboro 0, St. Anselm 2 (Decastro-Cain 2). **Turnovers:** Edinboro 18, St. Anselm 30.

Game 3 Gannon 63, Edinboro 62 at Edinboro, PA November 23, 2004

Edinboro (2-1)	fg-fga	ft-fa	reb	pts
Maria DiVecchio, f	7-15	0-0	7	14
Megan Zitner, f	4-12	2-4	8	10
Callie Iorfido, g	1-4	1-2	2	5
Kelly Calderone, g	4-12	5-7	6	15
Jodie Calderone, g	2-11	2-3	0	7
Danielle Lantzy	3-6	2-3	7	8
Jessi Montie	2-6	1-2	2	5
Anneke Chewning	0-0	0-0	0	0
Jen Boykin	0-0	0-0	0	0
team			8	
Totals	23-66	13-21	40	62
	(34.8%)	(61.9%)		

Gannon (3-1)	fg-fga	ft-fa	reb	pts
Melanie Duncan, f	2-4	0-0	9	4
Christina Jackson, f	6-13	3-4	11	15
Casey England, g	5-8	0-1	6	13
Jen Gwin, g	3-9	3-4	3	9
Lisa Fairman, g	4-9	2-3	2	12
Beth Kraus	1-4	0-0	2	2
Ashley Lowdermilk	3-6	0-0	3	7
Katie Kibby	0-0	0-0	0	0
Laruen Billingsley	0-0	1-2	2	1
Holly Earl	0-0	0-0	0	0
team			2	
Totals	24-53	9-14	40	63
	(45.3%)	(64.3%)		

HALFTIME: Gannon 36, Edinboro 25
Three-point FGS: Edinboro 3-12 (K. Calderone 2-4, J. Calderone 1-7, C. Iorfido 0-1), Gannon 6-14 (England 3-4, Fairman 2-5, Lowdermilk 1-4, Gwin 0-1). **Assists:** Edinboro 14 (C. Iorfido 7, K. Calderone 7), Gannon 15 (Gwin 9). **Steals:** Edinboro 11 (Lantzy 4, C. Iorfido 3), Gannon 4 (Gwin 2). **Blocked Shots:** Edinboro 1 (Lantzy), Gannon 4 (Kibby 2). **Turnovers:** Edinboro 19, Gannon 28.

Game 4 Edinboro 88, Mercyhurst 78 at Edinboro, PA December 1, 2004

2004-05 Box Scores

Stephanie Rieser	6-10	2-2	5	14
Alison Tagliaferri	8-15	4-8	15	20
Alicia Espigh	5-8	2-2	8	14
Monice Warren	2-2	0-0	3	4
Christine Ross	0-0	0-0	0	0
Kelli Eastman	0-0	0-0	0	0
team			3	
Totals	27-51	24-33	47	80
	(52.9%)	(72.7%)		

HALFTIME: Mansfield 36, Edinboro 32
Three-point FGS: Edinboro 6-18 (J. Calderone 3-7, C. Iorfido 2-3, K. Calderone 1-6, DiVecchio 0-2) Mansfield 2-10 (Espigh 2-4, Uhrich 0-1, Reiser 0-1, Scordino 0-4).
Assists: Edinboro 18 (C. Iorfido 11, K. Calderone 3), Mansfield 16 (Scordino 10). **Steals:** Edinboro 19 (C. Iorfido 4), Mansfield 5 (Scordino 2, Tagliaferri 2).
Blocked Shots: Edinboro 3 (K. Calderone, DiVecchio, Cheunging), Mansfield 7 (Tagliaferri 3). **Turnovers:** Edinboro 9, Mansfield 25.

Game 6 Edinboro 78, East Stroudsburg 52 at East Stroudsburg, PA December 6, 2004

Edinboro (5-1)	fg-fga	ft-fa	reb	pts
Maria DiVecchio, f	8-12	9-10	8	25
Danielle Lantzy, f	3-5	2-4	5	8
Callie Iorfido, g	2-6	4-6	9	8
Kelly Calderone, g	3-6	4-5	1	11
Jodie Calderone, g	3-11	1-2	5	10
Jessi Montie	1-4	0-0	6	2
Anneke Cheunging	2-4	6-9	3	10
Jen Boykin	0-0	0-0	2	0
Rachel Johnson	0-1	0-2	1	0
Rae Sherred	0-1	1-2	1	1
Mandie Iorfido	0-0	0-0	1	0
Jeanine Mizikar	1-1	1-1	2	3
team			1	
Totals	23-51	28-41	45	78
	(45.1%)	(68.3%)		

East Stroudsburg (2-3)	fg-fga	ft-fa	reb	pts
Sheila Gallagher, f	1-7	2-2	1	4
Amy Jones, f	1-1	0-0	1	2
Monika Fogelsanger, c	4-10	2-2	10	10
Niki Cox, g	5-16	7-9	4	19
Maryellen Onofre, g	3-15	1-4	5	7
Kelly Wellman	3-5	1-1	7	7
Brittany Lacey	0-3	0-0	2	0
Jennifer Simpson	0-2	0-0	5	0
Cheyne Davidson	0-1	0-0	1	0
Nicole Jones	1-6	0-0	2	3
Jasmine Gittens	0-1	0-0	1	0
Sara Shemeld	0-2	0-0	1	0
Kristi Streightiff	0-1	0-0	1	0
Totals	18-71	13-15	45	52
	(25.4%)	(86.7%)		

HALFTIME: Edinboro 35, East Stroudsburg 25
Three-point FGS: Edinboro 4-14 (J. Calderone 3-10, K. Calderone 1-3, Rae Sherred 0-1) East Stroudsburg 3-23 (Cox 2-7, Jones 1-2, Wellman 0-1, Fogelsanger 0-2, Gallagher 0-2, Lacey 0-3, Onofre 0-6). **Assists:** Edinboro 14 (C. Iorfido 6), East Stroudsburg 7 (Cox 2, Davidson 2).
Steals: Edinboro 7 (Lantzy 2), East Stroudsburg 8 (Gallagher 2, Cox 2). **Blocked Shots:** Edinboro 4 (Montie 2), East Stroudsburg 0. **Turnovers:** Edinboro 21, East Stroudsburg 23

Game 7 Edinboro 74, Elizabeth City State 71 at Elizabeth City, NC December 8, 2004

Edinboro (6-1)	fg-fga	ft-fa	reb	pts
Maria DiVecchio, f	4-12	4-7	10	12
Danielle Lantzy, f	2-6	0-0	3	4
Callie Iorfido, g	5-8	2-2	1	12
Kelly Calderone, g	6-10	5-7	5	19
Jodie Calderone, g	6-15	5-6	4	22
Anneke Cheunging	1-8	3-3	6	5
Jessi Montie	0-2	0-0	0	0
team			4	
Totals	24-61	19-26	33	74
	(39.3%)	(73.1%)		

Elizabeth City (1-3)	fg-fga	ft-fa	reb	pts
Celeste Trahan	6-15	2-2	13	14
Deanna Price	4-10	0-0	8	8
Venkia Jones	3-7	0-0	1	6
DeAnna Chestnut	1-5	0-0	0	2
Tiffany Smith	7-9	5-7	6	19
Shantell Burwell	5-11	1-1	2	12
Tiffani Jackson	1-1	0-0	3	2
Sha-Tesia Sharpe	1-2	0-0	1	3
Natasha Wilson	0-0	0-0	2	0
Christina Hager	0-0	0-0	0	0
Shaneetha Holley	2-3	0-0	1	5
Latasha Holloway	0-0	0-0	0	0
team			5	
Totals	30-63	8-10	42	71
	(47.6%)	(80.0%)		

HALFTIME: Elizabeth City 36, Edinboro 33
Three-point FGS: Edinboro 7-18 (J. Calderone 5-12, K. Calderone 2-4, C. Iorfido 0-2) Elizabeth City 3-9 (Burwell 1-2, Sharpe 1-2, Holley 1-2, Chesnut 0-1, Jones 0-2). **Assists:** Edinboro 16 (C. Iorfido 8), Elizabeth City 17 (Price 8). **Steals:** Edinboro 13 (C. Iorfido 4), Elizabeth City 12 (Trahan 3, Price 3). **Blocked Shots:** Edinboro 2 (Montie, Lantzy), Elizabeth City 6 (Trahan 6). **Turnovers:** Edinboro 19, Elizabeth City 25.

Game 8 Bloomfield 75, Edinboro 60 at Bloomsburg, PA December 20, 2004

Edinboro (6-2)	fg-fga	ft-fa	reb	pts
Maria DiVecchio, f	8-13	1-1	2	17
Danielle Lantzy, f	1-2	0-0	2	2
Callie Iorfido, g	3-7	2-4	4	8

Kelly Calderone, g	3-11	4-8	4	11
Jodie Calderone, g	1-8	0-0	1	3
Anneke Cheunging	3-7	2-4	5	8
Rachel Johnson	2-2	0-0	3	4
Jen Boykin	2-4	0-0	1	5
Jessi Montie	1-4	0-0	1	2
Megan Zitner	0-0	0-0	0	0
Rae Sherred	0-2	0-0	0	0
Mandie Iorfido	0-0	0-0	1	0
team			6	
Totals	24-60	9-17	30	60
	(40.0%)	(52.9%)		

Bloomfield (3-3)	fg-fga	ft-fa	reb	pts
Gabrielle Miskinis, f	2-3	2-2	4	7
Jamie Kauczka, f	5-12	1-2	9	11
Tiffany Metzler, f	2-6	0-0	4	4
Kelly Burkhart, g	3-7	2-2	3	9
Michelle Albanese, g	6-8	3-7	5	19
Meggi Rothermel	2-11	5-6	3	10
Dana Thompson	3-7	0-0	3	6
Kim Dodson	0-2	5-6	4	5
Marquia Price	1-4	0-0	2	2
Ange Maldonado-Huff	0-0	0-0	0	0
team			11	
Totals	24-62	20-29	50	75
	(38.7%)	(69.0%)		

HALFTIME: Bloomfield 42, Edinboro 22
Three-point FGS: Edinboro 3-16 (K. Calderone 1-3, Boykin 1-3, J. Calderone 1-6, C. Iorfido 0-2, Sherred 0-2) Bloomfield 7-21 (Albanese 4-4, Miskinis 1-2, Burkhart 1-4, Rothermel 1-9, Price 0-1, Kauczka 0-1). **Assists:** Edinboro 11 (C. Iorfido 5), Bloomfield 12 (five with 2). **Steals:** Edinboro 13 (C. Iorfido 5), Bloomfield 15 (Miskinis 4). **Blocked Shots:** Edinboro 0, Bloomfield 1 (Kauczka). **Turnovers:** Edinboro 22, Bloomfield 24.

Game 9 Edinboro 74, Bloomfield 57 UPJ Mountain Cat Tournament at Johnstown, PA December 29, 2004

Edinboro (7-2)	fg-fga	ft-fa	reb	pts
Maria DiVecchio, f	6-11	2-5	2	14
Danielle Lantzy, f	6-7	4-5	5	16
Callie Iorfido, g	5-6	5-7	5	16
Kelly Calderone, g	2-9	0-0	4	5
Jodie Calderone, g	4-13	0-0	3	12
Jessi Montie	1-6	0-2	7	2
Megan Zitner	1-4	3-3	0	5
Anneke Cheunging	1-1	0-0	2	2
Jen Boykin	1-1	0-0	1	2
team			3	
Totals	27-58	14-22	32	74
	(46.6%)	(63.3%)		

Bloomfield (5-4)	fg-fga	ft-fa	reb	pts
Ciera Darby	4-13	5-7	2	13
Taquila Hendry	0-6	0-0	4	0
Domenica Raymond	3-7	3-3	3	10
Marissa Franklin	7-16	8-8	10	22
Shantae Barnes	5-10	2-6	19	12
Michelle Harris	0-4	0-0	2	0
Melina Montanez	0-2	0-0	1	1
D'Neen Wynn	0-0	0-0	0	0
Erika Jones	0-1	0-0	1	0
team			3	
Totals	19-59	18-24	45	57
	(32.2%)	(75.0%)		

HALFTIME: Edinboro 32, Bloomfield 25
Three-point FGS: Edinboro 6-20 (J. Calderone 4-12, C. Iorfido 1-1, K. Calderone 1-6, DiVecchio 0-1) Bloomfield 1-3 (Raymond 1-1, Darby 0-2). **Assists:** Edinboro 18 (C. Iorfido 12), Bloomfield 7 (Darby 4). **Steals:** Edinboro 12 (K. Calderone 4), Bloomfield 8 (Wynn 2, Darby 2). **Blocked Shots:** Edinboro 2 (DiVecchio, Montie), Bloomfield 4 (Barnes 4). **Turnovers:** Edinboro 14, Bloomfield 22.

2004-05 Box Scores

Game 10 Edinboro 61, Pitt-Johnstown 58 UPJ Mountain Cat Tournament at Johnstown, PA December 30, 2004

Edinboro (8-2)	fg-fga	ft-fa	reb	pts
Maria DiVecchio, f	5-10	0-0	9	10
Danielle Lantzy, f	1-3	4-5	3	6
Callie Iorfido, g	6-12	1-2	6	14
Kelly Calderone, g	2-8	0-0	0	5
Jodie Calderone, g	5-13	0-0	5	14
Megan Zitner	4-6	0-0	3	8
Jessi Montie	2-3	0-0	2	4
Anneke Cheunging	0-0	0-0	1	0
team			4	
Totals	25-56	5-7	33	61
	(44.6%)	(71.4%)		

Pitt-Johnstown (8-2)	fg-fga	ft-fa	reb	pts
Allison Krischer	2-7	2-2	3	6
Jaclyn Schirf	1-3	0-0	1	2
Melissa Patterson	4-17	8-10	4	16
Samantha Conner	6-12	5-8	9	17
Jessica Zapf	2-3	0-0	8	4
Jackie Anthony	0-2	0-0	0	0
Shannon Reigh	2-3	0-0	3	4
Jami Oaks	3-3	2-2	2	9
team			4	
Totals	20-50	17-22	34	58
	(40.0%)	(77.3%)		

HALFTIME: Edinboro 31, Pitt Johnstown 23
Three-point FGS: Edinboro 6-19 (J. Calderone 4-10, C. Iorfido 1-3, K. Calderone 1-6) UPJ 1-8 (Oaks 1-1, Krischer 0-3, Patterson 0-4). **Assists:** Edinboro 15 (C. Iorfido 10), UPJ 9 (Conner 3). **Steals:** Edinboro 12 (C. Iorfido 3), UPJ 12 (Patterson 3, Conner 3). **Blocked Shots:** Edinboro 3 (Montie 2), UPJ 3 (Zapf 2). **Turnovers:** Edinboro 20, UPJ 19.

Game 11 Edinboro 87, West Virginia State 74 at Edinboro, PA January 6, 2005

Edinboro (9-2)	fg-fga	ft-fa	reb	pts
Maria DiVecchio, f	2-5	3-3	4	7
Danielle Lantzy, f	0-3	1-2	2	1
Callie Iorfido, g	8-20	4-6	7	21
Kelly Calderone, g	5-8	6-6	5	17
Jodie Calderone, g	5-13	3-4	3	18
Megan Zitner	4-7	1-2	3	9
Jessi Montie	6-8	0-0	2	12
Anneke Cheunging	1-3	0-0	0	2
Rachel Johnson	0-0	0-0	0	0
Jen Boykin	0-0	0-0	0	0
Rae Sherred	0-0	0-0	0	0
Mandie Iorfido	0-0	0-0	0	0
team			5	
Totals	31-67	18-23	31	87
	(46.3%)	(78.3%)		

West Va. St. (5-5)	fg-fga	ft-fa	reb	pts
Tiffany Scott, f	10-19	6-7	14	28
Ashlee Stevens, f	7-9	1-2	11	15
Carmella Suggs, g	3-9	5-6	4	13
April Steevson, g	6-12	0-1	3	12
Jennifer Setter, g	2-9	0-0	3	4
Kelly Salmons	0-1	0-1	1	0
Mara Kestner	0-1	0-0	1	0
Natoya Martin	0-0	0-0	0	0
Tiffany McFarland	1-1	0-0	1	2
team			4	
Totals	29-61	12-16	42	74
	(47.5%)	(75.0%)		

HALFTIME: Edinboro 38, West Virginia State 27
Three-point FGS: Edinboro 7-12 (J. Calderone 5-7, C. Iorfido 1-2, K. Calderone 1-3) WV State 4-13 (Scott 2-4,

Suggs 2-4, Stevenson 0-1, Salmons 0-1, Setter 0-3). **Assists:** Edinboro 16 (C. Iorfido 7, K. Calderone 5), WV St. 16 (Suggs 5, Setter 4). **Steals:** Edinboro 12 (C. Iorfido 3), WV St. 6 (Scott 3, Stevenson 3). **Blocked Shots:** Edinboro 2 (Montie, J. Calderone), WV St. 5 (Stevenson 2). **Turnovers:** Edinboro 13, WV State 27.

Game 12 Edinboro 73, Millersville 72 at Edinboro, PA January 8, 2005

Edinboro (10-2)	fg-fga	ft-fa	reb	pts
Maria DiVecchio, f	6-8	0-0	4	12
Megan Zitner, f	3-6	2-2	8	8
Callie Iorfido, g	4-11	3-4	4	11
Kelly Calderone, g	7-13	0-1	5	18
Jodie Calderone, g	4-10	4-4	1	16
Jessi Montie	1-6	0-0	1	2
Anneke Cheunging	0-2	0-2	1	0
Danielle Lantzy	3-3	0-0	1	6
Jen Boykin	0-1	0-0	1	0
team			1	
Totals	28-60	9-13	27	73
	(46.7%)	(69.2%)		

Millersville (5-6)	fg-fga	ft-fa	reb	pts
D. Parker-Stewart, c	8-17	3-5	10	19
Jayeneca Bailey, g	1-3	1-2	3	3
Branden Lippy, g	3-10	0-0	4	9
Kristy Garner, g	6-14	2-2	12	14
Danielle Marshall, g	6-14	2-5	5	15
Carolyn Franchetti	3-3	0-4	6	6
Bianca Brown	2-2	0-0	1	4
NaTasha Howard	0-2	0-0	3	0
McaKenzie Neal	0-0	0-0	0	0
Teresa Breslin	0-0	0-0	0	0
Ashley Romanoski	1-1	0-1	1	2
team			4	
Totals	30-66	8-19	50	72
	(45.5%)	(42.1%)		

HALFTIME: Edinboro 30, Millersville 25
Three-point FGS: Edinboro 8-15 (K. Calderone 4-7, J. Calderone 4-8) Millersville 4-12 (Lippy 3-9, Marshall 1-2, Bailey 0-1). **Assists:** Edinboro 21 (C. Iorfido 10), Millersville 13 (Bailey 3, Lippy 3, Garner 3, Marshall 3).

2004-05 Box Scores

Sara Elliot	0-2	2-3	3	2
Trish Dudeck	2-6	2-2	4	6
Rachel Weidensaul	0-0	0-0	0	0
Jenn Loprete	0-1	0-0	0	0
Lisi Reyna	1-3	0-0	0	2
team			2	
Totals	24-49	16-22	43	67
	(49.0%)	(72.2%)		

HALFTIME: Edinboro 44, Kutztown 34
Three-point FGS: Edinboro 3-15 (J. Calderone 2-6, C. Iorfido 1-3, K. Calderone 0-2, Lantzy 0-2, Sherred 0-2), Kutztown 3-5 (Brady 1-1, Martin 1-1, Harlor 1-1, Bainbridge 0-1). **Assists:** Edinboro 11 (C. Iorfido 3), Kutztown 19 (Brady 5). **Steals:** Edinboro 22 (C. Iorfido 6), Kutztown 4 (Brady 2). **Blocked Shots:** Edinboro 2 (K. Calderone, Johnson), Kutztown 5 (Brady 2). **Turnovers:** Edinboro 8, Kutztown 22.

Game 15 Edinboro 70, West Chester 66 at Edinboro, PA January 16, 2005

Edinboro (13-2)	fg-fga	ft-fa	reb	pts
Megan Zitner, f	3-6	2-2	8	8
Danielle Lantzy, f	7-11	6-9	8	20
Callie Iorfido, g	1-6	1-2	4	3
Kelly Calderone, g	7-14	5-6	4	20
Jodie Calderone, g	4-13	0-0	3	11
Anneke Chewning	2-4	0-0	5	4
Jessi Montie	2-6	0-0	3	4
team			4	
Totals	26-60	14-19	39	70
	(43.3%)	(73.3%)		

West Chester (9-7)	fg-fga	ft-fa	reb	pts
EliseMcCloy, f	7-11	1-1	4	17
Justine Pfaff, f	5-10	5-8	7	15
Staci O'Bye, c	4-10	0-0	5	8
Kiesha Mack, g	3-9	1-1	5	8
Malinda Fife, g	3-8	0-0	5	6
Dominique Lewis	3-5	2-3	5	8
Alexis Norman	0-6	1-2	1	1

Catherine Andrews	1-3	0-0	0	3
Amanda Vitzakovich	0-1	0-0	0	0
team			6	
Totals	26-63	10-15	38	66
	(41.3%)	(66.7%)		

HALFTIME: Edinboro 34, West Chester 27
Three-point FGS: Edinboro 4-18 (J. Calderone 3-12, K. Calderone 1-4, C. Iorfido 0-2) West Chester 4-14 (McCloy 2-5, Andrews 1-1, Mack 1-2, Norman 0-1, Pfaff 0-2, Fife 0-3). **Assists:** Edinboro 16 (C. Iorfido 11), West Chester 14 (Fife 9). **Steals:** Edinboro 9 (C. Iorfido 3), West Chester 10 (Mack 3). **Blocked Shots:** Edinboro 1 (K. Calderone), West Chester 5 (Lewis 4). **Turnovers:** Edinboro 17, West Chester 21.

Game 16 Edinboro 63, Slippery Rock 50 at Edinboro, PA January 19, 2005

Edinboro (14-2)	fg-fga	ft-fa	reb	pts
Megan Zitner, f	6-15	2-4	6	14
Danielle Lantzy, f	2-6	3-3	5	7
Callie Iorfido, g	5-10	0-1	5	11
Kelly Calderone, g	6-17	8-8	3	23
Jodie Calderone, g	2-7	1-2	5	6
Anneke Chewning	0-4	2-4	5	2
Jessi Montie	0-0	0-0	0	0
team			5	
Totals	21-59	16-22	34	63
	(35.6%)	(72.7%)		

Slippery Rock (6-11)	fg-fga	ft-fa	reb	pts
Stacey Green, f	4-12	4-6	13	12
Erin Frankovich, c	5-8	0-2	3	10
Amber McFeely	1-2	2-2	3	4
Kristen Bonner, g	1-6	2-2	0	5
Cathy Lee Peffer, g	0-4	0-0	1	0
Amanda Chojnacki	2-3	0-0	10	4
Dana Stewart	4-7	0-1	3	8
Angela Greaser	0-3	0-2	1	0
Jess Caso	1-2	3-4	4	5
Sara Cybulski	0-0	0-0	0	0
Amanda Kaufman	1-3	0-0	1	2
KellyAnn Staudinger	0-1	0-0	0	0
team			5	
Totals	19-51	11-19	44	50
	(37.3%)	(57.9%)		

HALFTIME: Edinboro 32, Slippery Rock 20
Three-point FGS: Edinboro 5-17 (K. Calderone 3-8, C. Iorfido 1-2, J. Calderone 1-5, Lantzy 0-1, Chewning 0-1) SRU 1-8 (Bonner 1-4, Green 0-1, Stewart 0-1, Greaser 0-2). **Assists:** Edinboro 11 (C. Iorfido 8), SRU 12 (McFeely 3, Greaser 3). **Steals:** Edinboro 11 (J. Calderone 5), SRU 2 (Stewart 2). **Blocked Shots:** Edinboro 0, SRU 1 (Chojnacki). **Turnovers:** Edinboro 12, SRU 23.

Game 17 California(Pa.) 82, Edinboro 49 at California, PA January 22, 2005

Edinboro (14-3)	fg-fga	ft-fa	reb	pts
Megan Zitner, f	2-3	1-3	1	5
Danielle Lantzy, f	1-1	0-0	1	2
Callie Iorfido, g	3-15	3-5	1	9
Kelly Calderone, g	4-9	2-2	1	12
Jodie Calderone, g	5-12	0-0	0	15
Anneke Chewning	2-5	2-6	2	6
Jessi Montie	0-4	0-0	1	0
Jen Boykin	0-1	0-1	2	0
Rachel Johnson	0-2	0-0	1	0
Jeanine Mizikar	0-0	0-0	1	0
Rae Sherred	0-1	0-2	2	0
Mandie Iorfido	0-1	0-0	0	0
team			4	
Totals	17-54	8-19	17	49
	(31.5%)	(42.1%)		

California(Pa.) (15-2)	fg-fga	ft-fa	reb	pts
Dani Mills, f	8-9	0-2	6	16

Erin Dillon, f	9-12	2-2	4	20
Sara McKinney, f	4-8	1-2	10	9
Lisa Gottuso, g	3-4	5-5	9	12
Megan Storck, g	5-9	0-0	2	10
Kim Nowakowski	4-4	2-2	4	10
Saramarie Bukas	2-5	0-0	6	4
Danielle Dukes	0-0	0-0	0	0
Fanisha Clark	0-2	0-0	1	0
Devon Powers	0-0	1-2	0	1
team			4	
Totals	35-53	11-15	46	82
	(66.0%)	(73.3%)		

HALFTIME: California(Pa.) 41, Edinboro 27
Three-point FGS: Edinboro 7-19 (J. Calderone 5-10, K. Calderone 2-6, Boykin 0-1, C. Iorfido 0-1, Montie 0-1), Cal 1-2 (Gottuso 1-1, Dillon 0-1). **Assists:** Edinboro 11 (C. Iorfido 8), Cal 20 (Storck 10). **Steals:** Edinboro 12 (C. Iorfido 4, Zitner 2, Chewning 2), Cal 8 (Mills 2, Storck 2, McKinney 2). **Blocked Shots:** Edinboro 1 (Johnson), Cal 2 (Gottuso, Clark). **Turnovers:** Edinboro 19, Cal 20.

Game 18 Indiana(Pa.) 55, Edinboro 45 at Indiana, PA January 26, 2005

Edinboro (14-4)	fg-fga	ft-fa	reb	pts
Megan Zitner, f	1-5	1-4	5	3
Danielle Lantzy, f	1-8	4-10	13	6
Callie Iorfido, g	2-9	5-6	5	10
Kelly Calderone, g	3-14	6-7	5	14
Jodie Calderone, g	1-10	1-2	2	4
Anneke Chewning	3-4	0-0	2	6
Jessi Montie	1-3	0-0	0	2
team			5	
Totals	12-53	17-29	34	63
	(22.6%)	(58.6%)		

Indiana(Pa.) (8-10)	fg-fga	ft-fa	reb	pts
Molly Miller, f	6-12	6-6	13	19
Emily McMahon, f	3-9	0-0	6	6
Mame Brumbaugh, g	0-2	4-4	6	4
Katie Glaws, g	1-5	2-2	3	4
Julie Gallo, g	6-10	0-0	3	12
Kara Taylor	3-12	0-0	5	6
Lauren Fisher	2-5	0-0	3	4
Sejla Borovina	0-0	0-0	2	0
Courtney Rattigan	0-1	0-0	0	0
team			5	
Totals	21-56	12-12	46	55
	(37.5%)	(100.0%)		

HALFTIME: IUP 27, Edinboro 22
Three-point FGS: Edinboro 4-18 (K. Calderone 2-8, C. Iorfido 1-2, J. Calderone 1-8) IUP 1-11 (Miller 1-1, McMahon 0-1, Brumbaugh 0-2, Glaws 0-3, Taylor 0-4). **Assists:** Edinboro 6 (C. Iorfido 5), IUP 13 (Taylor 5, Gallo 4). **Steals:** Edinboro 10 (J. Calderone 3, Zitner 3, C. Iorfido 2), IUP 6 (Taylor 3). **Blocked Shots:** Edinboro 1 (Zitner), IUP 3 (Borovina 3). **Turnovers:** Edinboro 12, IUP 19.

Game 19 Edinboro 76, Lock Haven 60 at Edinboro, PA January 29, 2005

Edinboro (15-4)	fg-fga	ft-fa	reb	pts
Megan Zitner, f	0-0	0-0	0	0
Danielle Lantzy, f	6-8	9-9	6	21
Callie Iorfido, g	4-9	3-4	2	12
Kelly Calderone, g	5-11	3-3	2	16
Jodie Calderone, g	3-14	4-4	0	12
Rae Sherred	6-7	0-0	8	12
Jessi Montie	1-6	1-2	3	3
Jen Boykin	0-0	0-0	1	0
Rachel Johnson	0-0	0-0	2	0
Mandie Iorfido	0-0	0-0	0	0
team			2	
Totals	25-55	20-22	26	76
	(45.5%)	(90.9%)		

2004-05 Box Scores

Lock Haven (2-17)	fg-fga	ft-fa	reb	pts
Shameka Lee, f	5-7	3-5	6	13
Kristy Shadduck, c	2-3	0-2	2	4
Elizabeth Gabrielle, g	2-6	1-2	2	6
Candace Sillers, g	0-4	1-2	0	1
Allison Hall, g	6-9	5-5	8	18
Ginger Williams	3-5	4-5	3	10
Missy Blazina	1-4	6-6	3	8
team			1	
Totals	19-38	20-27	25	60
	(50.0%)	(74.1%)		

HALFTIME: Edinboro 36, Lock Haven 31
Three-point FGS: Edinboro 6-19 (K. Calderone 3-6, J. Calderone 2-11, C. Iorfido 1-2), Lock Haven 2-6 (Hall 1-1, Gabrielle 1-2, Sillers 0-3). **Assists:** Edinboro 19 (C. Iorfido 9, K. Calderone 4), Lock Haven 15 (Gabrielle 4, Sillers 3). **Steals:** Edinboro 18 (J. Calderone 4, K. Calderone 4, C. Iorfido 4), Lock Haven 12 (Lee 5). **Blocked Shots:** Edinboro 0, Lock Haven 1 (Lee). **Turnovers:** Edinboro 23, Lock Haven 34.

Game 20 Clarion 77, Edinboro 67 at Clarion, PA February 2, 2005

Edinboro (15-5)	fg-fga	ft-fa	reb	pts
Anneke Chewning, f	1-2	4-6	2	6
Danielle Lantzy, f	8-14	2-3	12	19
Callie Iorfido, g	0-6	4-6	4	4
Kelly Calderone, g	7-17	2-2	1	20
Jodie Calderone, g	5-14	0-1	0	13
Rae Sherred	0-2	0-0	2	2
Jessi Montie	0-3	1-2	3	1
Maria DiVecchio	2-3	0-0	1	4
team			5	
Totals	23-61	13-20	30	67
	(37.7%)	(65.0%)		

Clarion (17-3)	fg-fga	ft-fa	reb	pts
Heather Cigich, f	10-12	6-8	14	26
Amelia Harris, f	1-6	3-4	2	6
Shay Godwin, c	8-9	2-4	6	18
Melba Melton, g	4-6	4-4	4	12
Ashley Grimm, g	1-1	4-4	2	6
Tiffany Peacock	2-8	2-4	2	7
Jessica Albanese	1-2	0-0	1	2
Jessica Skeggs	0-0	0-0	0	0
team			2	
Totals	27-44	21-28	33	77
	(61.4%)	(75.0%)		

HALFTIME: Clarion 38, Edinboro 28
Three-point FGS: Edinboro 8-25 (K. Calderone 4-11, J. Calderone 3-11, Lantzy 1-1, C. Iorfido 0-1, Sherred 0-1), Clarion 2-6 (Peacock 1-2, Harris 1-4). **Assists:** Edinboro 10 (C. Iorfido 5), Clarion 21 (Melton 5, Cigich 5, Grimm 4). **Steals:** Edinboro 16 (C. Iorfido 6), Clarion 7 (Grimm 2, Godwin 2). **Blocked Shots:** Edinboro 0, Clarion 2 (Harris, Godwin). **Turnovers:** Edinboro 17, Clarion 24.

Game 21 Edinboro 70, Shippensburg 60 at Edinboro, PA February 5, 2005

Edinboro (16-5)	fg-fga	ft-fa	reb	pts
Maria DiVecchio, f	0-1	0-0	0	0
Danielle Lantzy, f	0-6	3-4	5	3
Callie Iorfido, g	7-12	5-6	2	19
Kelly Calderone, g	6-15	4-5	2	18
Jodie Calderone, g	2-9	2-2	0	8
Rae Sherred	2-4	1-3	6	5
Jessi Montie	7-12	3-4	4	17
Jen Boykin	0-0	0-0	0	0
Anneke Chewning	0-2	0-0	0	0
Megan Zitner	0-1	0-0	0	0
team			2	
Totals	24-62	18-24	26	76
	(38.7%)	(75.0%)		

Shippensburg (12-8)	fg-fga	ft-fa	reb	pts
Katie Lazor, f	6-9	0-0	11	12
Shanna Oaddams, c	11-20	2-2	14	24
Casey Reath, g	1-3	0-0	8	2
Megan Fogle, g	5-8	3-4	1	15
Jennifer Scaffidi, g	0-5	3-4	3	3
Kim Strickland	1-2	0-0	3	2
Samantha Ramus	1-1	0-0	1	2
team			3	
Totals	25-48	8-10	44	60
	(52.1%)	(80.0%)		

HALFTIME: Shippensburg 33, Edinboro 32
Three-point FGS: Edinboro 4-12 (K. Calderone 2-4, J. Calderone 2-6, C. Iorfido 0-1, Sherred 0-1), Ship 2-4 (Scaffidi 5, Fogle 3). **Steals:** Edinboro 17 (J. Calderone 5, C. Iorfido 4), Ship 2 (Ramus, Scaffidi). **Blocked Shots:** Edinboro 1 (Sherred), Ship 5 (Oaddams 3). **Turnovers:** Edinboro 5, Ship 27.

Game 22 Slippery Rock 63, Edinboro 54 at Slippery Rock, PA February 9, 2005

Edinboro (16-6)	fg-fga	ft-fa	reb	pts
Megan Zitner, f	1-2	0-0	2	2
Danielle Lantzy, f	2-7	0-0	6	4
Callie Iorfido, g	3-13	2-3	3	8
Kelly Calderone, g	5-16	4-4	0	16
Jodie Calderone, g	4-10	2-2	2	14
Maria DiVecchio	0-2	1-3	2	1
Rae Sherred	2-4	1-2	3	6
Jessi Montie	1-3	1-3	2	3
Anneke Chewning	0-0	0-0	0	0
team			5	
Totals	18-57	11-17	25	54
	(31.6%)	(64.7%)		

Slippery Rock (7-15)	fg-fga	ft
----------------------	--------	----

2004-05 Box Scores

Mame Brumbaugh, g	6-14	2-2	4	10
Katie Glaws, g	4-13	2-2	4	10
Kara Taylor	4-13	5-6	4	15
Julie Gallo	3-9	0-0	8	6
Lauren Fisher	0-2	0-0	6	0
team			6	
Totals	24-73	11-14	53	63
	(32.9%)	(78.6%)		

HALFTIME: Edinboro 32, IUP 18
Three-point FGS: Edinboro 5-13 (J. Calderone 2-3, Zitner 1-1, Lantzy 1-2, K. Calderone 1-5, C. Iorfido 0-2), IUP 4-26 (Taylor 2-7, Miller 1-5, Brumbaugh 1-5, Fisher 0-1, McMahon 0-2, Glaws 0-6). **Assists:** Edinboro 16 (C. Iorfido 13), IUP 19 (Brumbaugh 10, Glaws 5). **Steals:** Edinboro 11 (C. Iorfido 5, K. Calderone 4), IUP 4 (four with 1). **Blocked Shots:** Edinboro 4 (four with 1), IUP 0. **Turnovers:** Edinboro 14, IUP 24.

Game 25 Edinboro 73, Lock Haven 62 at Lock Haven, PA February 19, 2005

Edinboro (18-7)	fg-fga	ft-fa	reb	pts
Megan Zitner, f	3-7	1-3	4	7
Danielle Lantzy, f	4-9	1-2	9	9
Callie Iorfido, g	6-9	0-0	6	12
Kelly Calderone, g	8-19	9-11	5	31
Jodie Calderone, g	0-7	0-0	1	0
Maria DiVecchio	1-3	0-0	2	2
Jessi Montie	4-9	4-5	2	12
Rae Sherred	0-3	0-0	0	0
Anneke Chewning	0-1	0-0	1	0
team			9	
Totals	26-67	15-21	39	73
		(38.8%)	(71.4%)	

Lock Haven (4-22)	fg-fga	ft-fa	reb	pts
Shameka Lee, f	6-10	3-6	3	15
Ginger Williams, f	6-9	5-11	10	17
Kristy Shaddock, c	3-4	2-4	4	8
Elizabeth Gabrielle, g	1-9	3-4	2	6
Candace Sillers, g	1-7	0-0	3	2
Allison Hall	5-10	2-4	5	12

Missy Blazina	1-3	0-0	3	2
Kristine Terhune	0-1	0-0	6	0
team			6	
Totals	23-53	15-29	42	62
	(43.4%)	(51.7%)		

HALFTIME: Edinboro 24, Lock Haven 20
Three-point FGS: Edinboro 6-19 (K. Calderone 6-11, Sherred 0-1, Lantzy 0-2, J. Calderone 0-5), Lock Haven 1-5 (Gabrielle 1-3, Sillers 0-1, Hall 0-1). **Assists:** Edinboro 11 (C. Iorfido 7, Montie 3), Lock Haven 12 (Gabrielle 7). **Steals:** Edinboro 14 (Montie 6, C. Iorfido 3), Lock Haven 10 (Lee 4). **Blocked Shots:** Edinboro 1 (Zitner), Lock Haven 8 (Shaddock 5). **Turnovers:** Edinboro 16, Lock Haven 24.

Game 26 Clarion 82, Edinboro 69 at Edinboro, PA February 23, 2005

Edinboro (18-8)	fg-fga	ft-fa	reb	pts
Callie Iorfido, g	5-14	0-0	3	10
Kelly Calderone, g	7-24	4-4	4	23
Jodie Calderone, g	7-19	2-3	1	21
Megan Zitner, f	2-5	0-0	4	4
Anneke Chewning, f	0-1	1-2	5	1
Maria DiVecchio	0-1	0-0	0	0
Danielle Lantzy	1-4	2-4	2	4
Jessi Montie	3-6	0-0	4	6
Jen Boykin	0-2	0-0	1	0
Mandie Iorfido	0-0	0-0	1	0
Rachel Johnson	0-0	0-0	0	0
Jeanine Mizikar	0-0	0-0	0	0
team			9	
Totals	25-75	9-13	34	69
	(33.3%)	(69.2%)		

Clarion (21-5)	fg-fga	ft-fa	reb	pts
Heather Cigich, f	13-20	4-7	12	30
Shay Godwin, c	5-9	6-6	14	16
Melba Melton, g	2-7	0-1	2	4
Ashley Grimm, g	3-4	2-2	2	9
Amelia Harris, g	7-13	3-4	7	17
Tiffany Peacock	0-2	3-4	4	3
Jessica Albanese	0-0	1-2	5	1
Jessica Skeggs	0-0	0-0	0	0
Michele Johnson	1-1	0-0	0	2
team			4	
Totals	31-56	19-26	50	82
	(55.4%)	(73.1%)		

HALFTIME: Clarion 36, Edinboro 27
Three-point FGS: Edinboro 10-33 (J. Calderone 5-15, K. Calderone 5-16, C. Iorfido 0-2), Clarion 1-6 (Grimm 1-1, Peacock 0-1, Cigich 0-2, Harris 0-2). **Assists:** Edinboro 16 (C. Iorfido 7, K. Calderone 5), Clarion 17 (Harris 8, Grimm 4). **Steals:** Edinboro 17 (K. Calderone 6, J. Calderone 5), Clarion 5 (Melton 3). **Blocked Shots:** Edinboro 1 (Montie), Clarion 6 (Godwin 5). **Turnovers:** Edinboro 11, Clarion 2.

Game 27 Shippensburg 73, Edinboro 61 at Shippensburg, PA February 25, 2005

Edinboro (18-9)	fg-fga	ft-fa	reb	pts
Callie Iorfido, g	1-7	3-4	7	5
Kelly Calderone, g	9-23	6-6	3	27
Jodie Calderone, g	4-11	0-0	1	11
Megan Zitner, f	0-1	0-0	6	0
Danielle Lantzy, f	1-3	0-0	3	2
Maria DiVecchio	1-4	3-4	1	5
Rae Sherred	1-1	0-0	1	2
Jessi Montie	3-11	3-4	3	9
Anneke Chewning	0-1	0-2	1	0
team			4	
Totals	20-62	15-20	30	61
	(32.3%)	(75.0%)		

Shippensburg(17-9)	fg-fga	ft-fa	reb	pts
Casey Reath, f	1-4	1-2	6	3
Katie Lazor, f	5-8	0-1	7	10
Kim Strickland, c	6-10	1-4	8	13
Megan Fogle, g	7-14	4-6	5	21
Jennifer Scaffidi, g	2-5	2-3	4	7
Shanna Oaddams	4-9	9-12	14	17
Samantha Ramus	1-5	0-2	3	2
team			3	
Totals	26-55	17-30	50	73
	(47.3%)	(56.7%)		

HALFTIME: Shippensburg 38, Edinboro 29
Three-point FGS: Edinboro 6-21 (J. Calderone 3-9, K. Calderone 3-9, C. Iorfido 0-1, Montie 0-2), Ship 4-11 (Fogle 3-6, Scaffidi 1-2, Ramus 0-3). **Assists:** Edinboro 11 (C. Iorfido 6, K. Calderone 3), Ship 14 (Scaffidi 6, Fogle 3). **Steals:** Edinboro 13 (K. Calderone 4, J. Calderone 4), Ship 3 (Reath 2). **Blocked Shots:** Edinboro 0, Ship 5 (Reath 2, Oaddams 2). **Turnovers:** Edinboro 12, Ship 22.

Game 28 California(Pa.) 55, Edinboro 35 PSAC Playoffs - Quarterfinals at California, PA March 1, 2005

Edinboro (18-10)	fg-fga	ft-fa	reb	pts
Megan Zitner, f	3-9	1-2	3	7
Maria DiVecchio, f	0-2	1-2	1	1
Callie Iorfido, g	4-14	0-0	6	10
Kelly Calderone, g	2-11	7-8	4	12
Jodie Calderone, g	0-2	0-0	1	0
Danielle Lantzy	2-11	0-0	5	5
Jessi Montie	0-1	0-0	0	0
Anneke Chewning	0-0	0-0	0	0
team			4	
Totals	11-50	9-12	24	35
	(22.0%)	(75.0%)		

California(Pa.)(24-4)	fg-fga	ft-fa	reb	pts
Erin Dillon, f	1-6	4-6	7	6
Kim Nowakowski, f	5-5	2-2	7	12
Sara McKinney, f	5-17	7-9	20	17
Lisa Gottuso, g	4-6	2-2	4	12
Dani Mills, g	0-5	1-2	1	1
Megan Storck	3-6	0-0	0	7
Saramarie Bukas	0-0	0-0	0	0
team			7	
Totals	18-45	16-21	46	55
	(40.0%)	(76.2%)		

HALFTIME: Edinboro 19, California(Pa.) 17
Three-point FGS: Edinboro 4-11 (C. Iorfido 2-4, Lantzy 1-2, K. Calderone 1-3, J. Calderone 0-2), Cal 3-8 (Gottuso 2-3, Storck 1-4). **Assists:** Edinboro 4 (four with 1), Cal 13 (McKinney 4, Storck 3). **Steals:** Edinboro 10 (K. Calderone 7), Cal 4 (four with 1). **Blocked Shots:** Edinboro 0, Cal 7 (Dillon 2, Nowakowski 2, McKinney 2). **Turnovers:** Edinboro 12, Cal 18.

The Pennsylvania State Athletic Conference

2004-05 PSAC Women's Basketball Standings

PSAC				Overall			
Western Division		W	L	Western Division		W	L
California(Pa.)		11	1	26		6	
Clarion		10	2	23		7	
Shippensburg		8	4	17		10	
Edinboro		5	7	18		10	
Slippery Rock		4	8	10		17	
Indiana(Pa.)		2	10	9		18	
Lock Haven		2	10	4		23	

PSAC				Overall			
Eastern Division		W	L	Eastern Division		W	L
Millersville		11	1	21		9	
West Chester		10	2	19		10	
Bloomsburg		6	6	12		13	
Kutztown		5	7	12		15	
East Stroudsburg		4	8	11		16	
Mansfield		4	8	9		16	
Cheyney		2	10	4		23	

2005 PSAC Tournament

FIRST ROUND
 California (Pa.) 55, Edinboro 35
 West Chester 54, Bloomsburg 53
 Millersville 69, Kutztown 56
 Clarion 69, Shippensburg 49

SEMIFINALS
 California(Pa.) 68, West Chester 55
 Millersville 57, Clarion 54

CHAMPIONSHIP
 Millersville 76, California(Pa.) 71



2004-05 PSAC Women's Basketball Teams

WESTERN DIVISION			
First Team	Pos.	Ht.	Yr.
Heather Cigich, Clarion	F	6-1	Sr.
Shay Godwin, Clarion	F/C	6-2	Sr.
Sara McKinney, California(Pa.)	G	5-10	Sr.
Stacey Green, Slippery Rock	F	6-0	Sr.
Shanna Oaddams, Shippensburg	C	6-2	So.
Jennifer Scaffidi, Shippensburg	G	5-8	Sr.

West Player of the Year: Sara McKinney, California(Pa.)
West Rookie of the Year: Megan Fogle, Shippensburg
West Coach of the Year: Gie Parsons, Clarion.

EASTERN DIVISION			
First Team	Pos.	Ht.	Yr.
Michelle Albanese, Bloomsburg	G	5-5	Sr.
Niki Cox, East Stroudsburg	G	5-7	Sr.
Kiesha Mack, West Chester	G	5-7	Sr.
Kristy Garner, Millersville	F	5-11	Sr.
Danielle Marshall, Millersville	G	5-7	Jr.
Alison Tagliaferri, Mansfield	F	6-1	Jr.

East Player of the Year: Kiesha Mack, West Chester
East Rookie of the Year: Mercedes Van Wagner, Kutztown
East Coach of the Year: Mary Fleig, Millersville

WESTERN DIVISION			
Second Team	Pos.	Ht.	Yr.
Lisa Guttuso, California(Pa.)	G	5-9	Jr.
Kelly Calderone, Edinboro	G	5-8	So.
Megan Storck, California(Pa.)	G	5-4	Jr.
Callie Iorfido, Edinboro	G	5-5	Jr.
Melba Melton, Clarion	G	5-7	Jr.
Molly Miller, Indiana(Pa.)	F	6-0	Sr.

EASTERN DIVISION			
Second Team	Pos.	Ht.	Yr.
Jamie Kauczka, Bloomsburg	F	5-11	Jr.
Dominique Lewis, West Chester	F	5-10	So.
Destinne Parker-Stewart, Millersville	C	6-0	Sr.
Elise McCloy, West Chester	F	6-0	Jr.
Justine Pfaff, West Chester	F	5-11	So.
Meggi Rothermel, Bloomsburg	G	5-11	Sr.

Individual Statistics

Field Goal Pct.	GP	FG	FGA	Pct.
Shay Godwin, Clar	30	176	308	.571
Heather Cigich, Clar	28	183	327	.560
Mercedes Van Wagner, Kutz	27	117	222	.527
Dominique Lewis, WCU	26	90	175	.514
Maria DiVecchio, Edin	22	80	162	.494
D. Stewart-Parker, Mill	30	137	278	.433
Sara McKinney, Cal	32	237	481	.493
Erin Frankovich, SRU	27	90	183	.492
Danielle Lantzy, Edin	28	87	178	.489
Jamie Kauczka, Bloom	25	120	253	.474
3-Point Field Goal Pct.	GP	3FG	3FGA	Pct.
Megan Fogle, Ship	27	64	150	.427
Jennifer Scaffidi, Ship	27	60	154	.390
Elise McCloy, WCU	29	33	85	.388
Alicia Espigh, Mans	22	27	71	.380
Emily McMahan, IUP	27	35	94	.372
Laura Scordino, Mans	25	41	111	.369
Branden Lippy, Mill	29	55	149	.369
Amelia Harris, Clar	30	64	176	.364
Maryellen Onofre, ESU	27	43	119	.361
Kelly Calderone, Edin	28	59	168	.351
Free Throw Pct.	GP	FT	FTA	Pct.
Jennifer Scaffidi, Ship	27	104	122	.852
Kelly Calderone, Edin	28	117	138	.848
Kim Nowakowski, Cal	32	101	123	.821

Scoring

GP	FG-FGA	Pct.	3FG-3FGA	Pct.	FT-FTA	Pct.	Pts.	Avg.	
Sara McKinney, Cal	32	237-481	.493	4-15	.267	98-135	.726	576	18.0
Kiesha Mack, WCU	29	184-378	.385	72-213	.338	59-86	.686	499	17.2
Heather Cigich, Clar	28	183-327	.560	1-6	.167	110-146	.753	477	17.0
Niki Cox, ESU	26	124-348	.356	41-137	.299	130-190	.684	419	16.1
Kelly Calderone, Edin	28	137-360	.381	59-168	.351	117-138	.848	450	16.1
Jennifer Scaffidi, Ship	27	134-364	.368	60-154	.390	104-122	.852	432	16.0
Alison Tagliaferri, Mans	25	156-340	.459	0-0	.000	88-131	.672	400	16.0
Danielle Marshall, Mville	30	181-476	.380	27-112	.241	43-74	.581	432	14.4
Shay Godwin, Clar	30	176-308	.571	0-1	.000	73-103	.709	425	14.2
Meggi Rothermel, Bloom	25	93-251	.371	54-173	.312	85-108	.787	325	13.0
GP	No.	Avg.	GP	No.	Avg.				
Kristy Garner, Mill	29	262	9.0	Stacey Green, SRU	25	223	8.9		
Casey Reath, Ship	27	238	8.8	Jessica Uhrich, Mans	25	212	8.5		
Monique Boykins, Kutz	24	196	8.2	Megan Storck, Cal	32	181	5.66		
Amber McFeely, SRU	27	143	5.30	Elizabeth Gabrielle, LHU					

The Pennsylvania State Athletic Conference

Player	GP	No.	Avg.	Player	GP	No.	Avg.	Player	GP	No.	Avg.	
Michelle Albanese, Bloom	25	105	4.20	Edinboro	28	668	1695 .394	West Chester	29	359	564 .637	
Ashley Grimm, Clar	30	125	4.17	West Chester	29	711	1828 .389	Millersville	30	342	540 .633	
Megan Bainbridge, Kutz	24	96	4.00	Slippery Rock	27	547	1417 .386	Shippensburg	27	339	558 .608	
Steals	GP	No.	Avg.	Bloomsburg	25	553	1433 .386	Cheyney	27	240	459 .523	
Callie Iorfido, Edin	28	91	3.25	Lock Haven	27	545	1438 .379	Rebound Margin	Own	Opp	Margin	
Sara McKinney, Cal	32	101	3.16	East Stroudsburg	27	548	1561 .351	Shippensburg	1187	918	+10.0	
Jayeneca Bailey, Mill	30	93	3.10	Cheyney	27	623	1802 .346	California(Pa.)	1311	1049	+8.2	
Malinda Fife, WCU	28	73	2.61	Indiana(Pa.)	27	567	1701 .333	Kutztown	1207	1005	+7.5	
Ranisha Childress, Chey	27	66	2.44	Field Goal Pct. Defense	GP	FG	FGA	Pct.	Clarion	1249	1044	+6.8
Kristy Garner, Mill	29	68	2.34	Kutztown	27	628	1781 .353	West Chester	1227	1157	+2.4	
Kelly Calderone, Edin	28	64	2.29	Shippensburg	27	579	1587 .365	Slippery Rock	1006	977	+1.1	
Megan Storck, Cal	32	73	2.28	California(Pa.)	32	626	1693 .370	Millersville	1164	1155	+0.3	
Elizabeth Gabrielle, LHU	27	61	2.26	West Chester	29	630	1659 .380	Bloomsburg	937	933	+0.2	
Heather Cigich, Clar	28	63	2.25	Clarion	30	689	1802 .382	Lock Haven	984	1051	-2.5	
Blocked Shots	GP	No.	Avg.	Millersville	30	629	1622 .388	Indiana(Pa.)	1065	1143	-2.9	
Ngozi utti, Chey	26	55	2.12	Slippery Rock	27	609	1567 .389	Mansfield	934	1013	-3.2	
Monique Boykins, Kutz	24	39	1.62	Mansfield	25	624	1567 .398	Cheyney	1110	1212	-3.8	
Mercedes Van Wagner, Kutz	27	41	1.52	Lock Haven	27	648	1608 .403	East Stroudsburg	998	1188	-7.0	
Shay Godwin, Clar	30	43	1.43	Bloomsburg	25	591	1442 .410	Edinboro	877	1215	-12.1	
Kristy Garner, Mill	29	38	1.31	Indiana(Pa.)	27	630	1532 .411	Assists	GP	No.	Avg.	
Alison Tagliaferri, Mans	25	32	1.28	Cheyney	27	654	1562 .419	Clarion	30	568	18.93	
Dominique Lewis, WCU	26	32	1.23	East Stroudsburg	27	707	1680 .421	California(Pa.)	32	534	16.69	
Kristy Shaddock, LHU	26	27	1.04	Edinboro	28	676	1542 .438	Kutztown	27	390	14.44	
NaTasha Howard, Mill	30	31	1.03	3-Point Field Goal Pct.	GP	3FG	3FGA	Pct.	Bloomsburg	25	356	14.24
Casey Reath, Ship	27	27	1.00	Shippensburg	27	144	383 .376	Mansfield	25	345	13.80	
Jessica Uhrich, Mans	25	25	1.00	Clarion	30	94	279 .337	Edinboro	28	385	13.75	
				Mansfield	25	118	351 .336	Millersville	30	400	13.33	
				Edinboro	28	161	485 .332	Slippery Rock	27	356	13.19	
				Bloomsburg	25	165	518 .319	Indiana(Pa.)	27	349	12.93	
				Kutztown	27	85	271 .314	Shippensburg	27	338	12.52	
				West Chester	29	181	581 .312	Cheyney	27	333	12.33	
				Indiana(Pa.)	27	184	605 .304	Lock Haven	27	332	12.30	
				California(Pa.)	32	92	307 .300	West Chester	29	345	11.90	
				East Stroudsburg	27	161	541 .298	East Stroudsburg	27	315	11.67	
				Slippery Rock	27	100	339 .295	Steals	GP	No.	Avg.	
				Millersville	30	110	379 .290	Edinboro	28	359	12.82	
				Cheyney	27	78	309 .252	West Chester	29	358	12.34	
				Lock Haven	27	58	271 .214	Millersville	30	369	12.30	
				3-Point FG Per Game	GP	3FG	3FGA	Avg.	Clarion	30	334	11.13
				Indiana(Pa.)	27	184	605 .681	California(Pa.)	32	347	10.84	
				Bloomsburg	25	165	518 .660	Cheyney	27	286	10.59	
				West Chester	29	181	581 .624	Lock Haven	27	261	9.67	
				East Stroudsburg	27	161	541 .596	Indiana(Pa.)	27	258	9.56	
				Edinboro	28	161	485 .575	Bloomsburg	25	227	9.08	
				Shippensburg	27	144	383 .533	East Stroudsburg	27	232	8.59	
				Mansfield	25	118	351 .472	Mansfield	25	207	8.28	
				Slippery Rock	27	100	339 .370	Slippery Rock	27	194	7.19	
				Millersville	30	110	379 .367	Shippensburg	27	187	6.93	
				Kutztown	27	85	271 .315	Kutztown	27	174	6.44	
				Clarion	30	94	279 .289	Blocked Shots	GP	No.	Avg.	
				Cheyney	27	78	309 .289	Kutztown	27	119	4.41	
				California(Pa.)	32	92	307 .288	West Chester	29	119	4.10	
				Lock Haven	27	58	271 .215	Cheyney	27	93	3.44	
				3-Point FG Pct. Defense	GP	3FG	3FGA	Pct.	Millersville	30	102	3.40
				Edinboro	28	73	275 .265	Lock Haven	27	87	3.22	
				Shippensburg	27	97	362 .268	Clarion	30	93	3.10	
				Mansfield	25	132	478 .276	Shippensburg	27	83	3.07	
				Slippery Rock	27	94	323 .291	California(Pa.)	32	95	2.97	
				East Stroudsburg	27	139	452 .308	Bloomsburg	25	66	2.64	
				California(Pa.)	32	134	432 .310	Mansfield	25	64	2.56	
				Indiana(Pa.)	27	123	385 .319	Slippery Rock	27	49	1.81	
				West Chester	29	151	469 .322	East Stroudsburg	27	41	1.52	
				Lock Haven	27	158	485 .326	Indiana(Pa.)	27	41	1.52	
				Clarion	30	152	466 .326	Edinboro	28	34	1.21	
				Bloomsburg	25	119	355 .335	Turnover Margin	Own	Opp	Marg	
				Mansfield	25	131	376 .348	Edinboro	424	673	+8.89	
				Free Throw Pct.	GP	FT	FTA	Pct.	Millersville	580	683	+3.43
				California(Pa.)	32	441	616 .716	West Chester	528	623	+3.28	
				Bloomsburg	25	349	490 .712	California(Pa.)	608	691	+2.59	
				Indiana(Pa.)	27	280	394 .711	Cheyney	591	636	+1.67	
				Clarion	30	398	564 .706	Indiana(Pa.)	474	517	+1.59	
				East Stroudsburg	27	390	562 .694	Clarion	583	600	+0.57	
				Edinboro	28	416	601 .692	East Stroudsburg	527	520	-0.26	
				Slippery Rock	27	280	409 .685	Bloomsburg	461	450	-0.44	
				Kutztown	27	381	560 .680	Mansfield	497	428	-2.76	
				Mansfield	25	319	472 .676	Lock Haven	617	536	-3.00	
				Lock Haven	27	384	582 .660	Slippery Rock	486	393	-3.44	
							Shippensburg	535	437	-3.63		
							Kutztown	689	421	-9.93		

Team Statistics

Team	GP	Pts.	Avg.	Team	GP	Pts.	Avg.	
Clarion	30	2216	73.9	Bloomsburg	25	165	518 .319	
Edinboro	27	1913	68.3	Kutztown	27	85	271 .314	
California(Pa.)	32	2179	68.1	West Chester	29	181	581 .312	
West Chester	29	1962	67.7	Indiana(Pa.)	27	184	605 .304	
Bloomsburg	25	1620	64.8	California(Pa.)	32	92	307 .300	
Millersville	30	1928	64.3	East Stroudsburg	27	161	541 .298	
Mansfield	25	1593	63.7	Slippery Rock	27	100	339 .295	
Shippensburg	27	1701	63.0	Millersville	30	110	379 .290	
East Stroudsburg	27	1647	61.0	Cheyney	27	78	309 .252	
Kutztown	27	1598	59.2	Lock Haven	27	58	271 .214	
Indiana(Pa.)	27	1598	59.2	3-Point FG Per Game	GP	3FG	3FGA	Avg.
Cheyney	27	1564	57.9	Indiana(Pa.)	27	184	605 .681	
Lock Haven	27	1532	56.7	Bloomsburg	25	165	518 .660	
Slippery Rock	27	1474	54.6	West Chester	29	181	581 .624	
Scoring Defense	GP	Pts.	Avg.	East Stroudsburg	27	161	541 .596	
California(Pa.)	32	1787	55.8	Edinboro	28	161	485 .575	
Shippensburg	27	1529	56.6	Shippensburg	27	144	383 .533	
Millersville	30	1782	59.4	Mansfield	25	118	351 .472	
Slippery Rock	27	1611	59.7	Slippery Rock	27	100	339 .370	
West Chester	29	1781	61.4	Millersville	30	110	379 .367	
Clarion	30	1877	62.6	Kutztown	27	85	271 .315	
Kutztown	27	1722	63.8	Clarion	30	94	279 .289	
Bloomsburg	25	1601	64.0	Cheyney	27	78	309 .289	
Indiana(Pa.)	27	1735	64.3	California(Pa.)	32	92	307 .288	
Edinboro	28	1835	65.5	Lock Haven	27	58	271 .215	
Lock Haven	27	1795	66.5	3-Point FG Pct. Defense	GP	3FG	3FGA	Pct.
Mansfield	25	1700	68.0	Edinboro	28	73	275 .265	
East Stroudsburg	27	1838	68.1	Shippensburg	27	97	362 .268	
Cheyney	27	1875	69.4	Mansfield	25	132	478 .276	
Scoring Margin	Own	Opp	Marg	Cheyney	27	94	323 .291	
California(Pa.)	68.1	55.8	+12.2	Millersville	30	117	381 .307	
Clarion	73.9	62.6	+11.3	Slippery Rock	27	139	452 .308	
Shippensburg	63.0	56.6	+6.4	East Stroudsburg	27	110	356 .309	
West Chester	67.7	61.4	+6.2	California(Pa.)	32	134	432 .310	
Millersville	64.3	59.4	+4.9	Indiana(Pa.)	27	123	385 .319	
Edinboro	68.3	65.5	+2.8	West Chester	29	151	469 .322	
Bloomsburg	64.8	64.0	+0.8	Lock Haven	27	158	485 .326	
Mansfield	63.7	68.0	-4.3	Clarion	30	152	466 .326	
Kutztown	59.2	63.8	-4.6	Bloomsburg	25	119	355 .335	
Indiana(Pa.)	59.2	64.3	-5.1	Mansfield				

Individual & Team Records

Individual Game

Most Points: 41 by Amy Rapelje vs. Kutztown, 1995-96; Shauna Nevel vs. IUPUI Fort Wayne, 1995-96; Tina Skidmore vs. Clarion, 1980-81

Most Field Goals Made: 18 by Amy Rapelje vs. Kutztown, 1995-96; by Tina Skidmore vs. Clarion, 1980-81

Most Field Goals Attempted: 38 by Shauna Nevel vs. IUPUI-Fort Wayne, 1995-96

Most Free Throws Made: 16 by Jessica Rowe vs. California(Pa.), 1999-2000

Most Free Throws Attempted: 22 by Jessica Rowe vs. California(Pa.), 1999-2000

Most 3-Point Field Goals Made: 10 by Krystal Henson vs. Columbia Union, 2001-02

Most 3-Point Field Goals Attempted: 17 by Meghan Miller vs. California(Pa.), 1996-97; by Mari Hollman vs. Slippery Rock, 1990-91; by Krystal Henson vs. Indiana(Pa.), 2001-02

Most Rebounds: 27 by Tammy Walker-Strode vs. West Liberty, 1991-92

Most Assists: 16 by Callie Iorfido vs. Mercyhurst, 2004-05; by Andrea Martre vs. Shawnee State, 1989-90

Most Turnovers: 11 by Desiree Alexander vs. Mercyhurst, 1991-92

Most Steals: 12 by Pam Artman vs. Mansfield, 1994-95

Most Blocked Shots: 6 by Terri Ayers vs. Point Park, 1990-91

Season

Most Points: 691 by Tammy Walker-Strode, 1991-92

Highest Scoring Average: 23.6 by Marin Hightower, 1999-2000

Most Field Goals Made: 288 by Tammy Walker-Strode, 1991-92

Most Field Goals Attempted: 609 by Lori Dolby, 1979-80

Highest Field Goal Percentage: .601 by Tammy Walker-Strode, 1991-92 (288 of 479)

Most 3-Point Field Goals Made: 88 by Krystal Henson, 2001-02

Most 3-Point Field Goals Attempted: 253 by Krystal Henson, 2002-03

Highest 3-Point Field Goal Percentage: .462 by Jessica Rowe, 1999-2000

Most Free Throws Made: 152 by Lachelle Crawl, 2002-03

Most Free Throws Attempted: 235 by Lachelle Crawl, 2002-03

Highest Free Throw Percentage: .866 by Sarah Bishop, 1989-90 (105 of 121)

Most Rebounds: 473 by Heather Gates,

1996-97

Highest Rebounding Average: 14.5 by Tammy Walker-Strode, 1991-92

Most Assists: 236 by Andrea Martre, 1989-90

Most Steals: 108 by Jeannine Jean-Pierre, 1992-93

Most Blocked Shots: 76 by Terri Ayers, 1992-93

Most Games Played: 34 by Audrey Scott, 1979-80; Linda Shorter, 1979-80; Beth Tarasi, 1979-80

Career

Most Points: 1,846 by Jessica Rowe, 1996-2000

Highest Scoring Average: 22.3 Tammy Walker-Strode, 1990-92

Most Field Goals Made: 698 by Sarah Bishop, 1986-90

Most Field Goals Attempted: 1,604 by Jessica Rowe, 1996-2000

Highest Field Goal Percentage: .573 by Tammy Walker-Strode, 1990-92 (532 of 909)

Most 3-Point Field Goals Made: 275 by Krystal Henson, 1999-2003

Most 3-Point Field Goals Attempted: 803 by Krystal Henson, 1999-2003

Highest 3-Point Field Goal Percentage: .377 by Meghan Miller, 1995-99

Most Free Throws Made: 400 by Jessica Rowe, 1996-2000

Most Free Throws Attempted: 643 by Heather Gates, 1994-98

Highest Free Throw Percentage: .760 by Sarah Bishop, 1986-90 (259 of 341)

Most Rebounds: 1,301 by Heather Gates, 1994-98

Highest Rebounding Average: 13.6 by Tammy Walker-Strode, 1990-92

Most Assists: 500 by Pam Artman, 1991-95

Most Steals: 304 by Pam Artman, 1991-95

Most Blocked Shots: 159 by Terri Ayers, 1990-93

Most Games Played: 117 by Heather Gates and Tami Piljuga, 1994-98

Team Game

Most Points Scored: 129 vs. Gannon, 1975-76

Most Points in a Half: 69 vs. Indiana(Pa.), 1976-77

Most Combined Points: 236 vs. Florida Inst. of Technology (FIT 125, Edinboro 111), 1991-92

Fewest Points Scored: 24 vs. Thiel, 1966-67

Largest Margin of Victory: 98 vs. Gannon (Edinboro 120, Gannon 22), 1976-77; vs. Gannon (Edinboro 129, Gannon 31), 1975-76

Largest Margin of Defeat: 60 vs. Penn State

(Penn State 100, Edinboro 40), 1980-81

Most Field Goals Made: 60 vs. Gannon, 1975-76

Most Field Goals Attempted: 113 vs. Florida Inst. of Technology, 1991-92

Highest Field Goal Percentage: .602 vs. Ohio Dominican, 1992-93

Most 3-Point Field Goals Made: 16 vs. California(Pa.), 1996-97

Most 3-Point Field Goals Attempted: 50 vs. California(Pa.), 1996-97

Highest 3-Point Field Goal Percentage: .800 vs. Ohio Valley, 1999-2000 (8 of 10)

Most Free Throws Made: 36 vs. California(Pa.), 1995-96 & 1999-2000

Most Free Throws Attempted: 56 vs. California(Pa.), 1999-2000

Highest Free Throw Percentage: 1.000 vs. Indiana(Pa.), 1996-97 (11 of 11)

Most Rebounds: 82 vs. West Liberty, 1991-92

Most Assists: 35 vs. Kutztown, 1991-92

Most Turnovers: 42 vs. Mercyhurst, 1990-91

Most Steals: 35 vs. Mansfield, 1994-95

Most Blocked Shots: 10 vs. Point Park, 1990-91

Season

Most Wins: 27 in 1989-90

Most Losses: 19 in 1990-91

Fewest Wins: 5 in 1971-72, 1970-71 & 1966-67

Fewest Losses: 0 in 1972-73 and 1966-67

Highest Winning Percentage: 1.000 in 1972-73 (10-0)

Lowest Winning Percentage: .263 in 1981-82 (5-14)

Most Points Scored: 2,708 in 1991-92

Highest Scoring Average: 90.3 in 1991-92

Most Field Goals Made: 1,109 in 1991-92

Most Field Goals Attempted: 2,530 in 1979-80

Highest Field Goal Percentage: .449 in 1991-92

Most 3-Point Field Goals Made: 193 in 2001-02

Most 3-Point Field Goals Attempted: 616 in 2002-03

Highest 3-Point Field Goal Percentage: .404 in 1999-2000

Most Free Throws Made: 568 in 1996-97

Most Free Throws Attempted: 813 in 1996-97

Highest Free Throw Percentage: .699 in 1996-97

Most Rebounds: 1,676 in 1979-80

Highest Rebounding Average: 55.3 in 1991-92

Most Assists: 705 in 1991-92

Most Turnovers: 641 in 1990-91

Most Steals: 425 in 1992-93

Most Blocked Shots: 166 in 1975-76

Most Games: 35 in 1996-97

Edinboro All-Americans & Honor Roll

Tammy Walker-Strode

1990-92
First Team
Kodak All-American
Honorable Mention
Kodak All-American

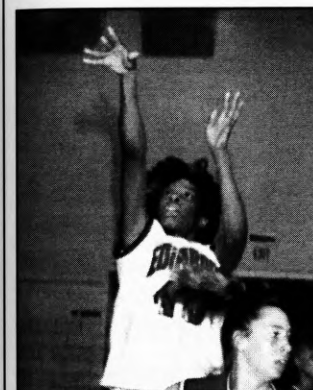

A 6'0" forward from Lexington, KY, Tammy Walker-Strode capped an outstanding two years at Edinboro by earning a spot on the first team Kodak All-American squad in 1991-92. She

set school records that year for rebounding average (14.5 rpg.), while also scoring 23.0 ppg. Walker-Strode scored more points than any other two-year performer at Edinboro, finishing with 1,273 points to rank ninth all-time, and her 777 rebounds stands fourth. In 1990-91 she was an honorable mention Kodak All-American.

Jeannine Jean-Pierre

1991-93
First Team
Kodak All-American

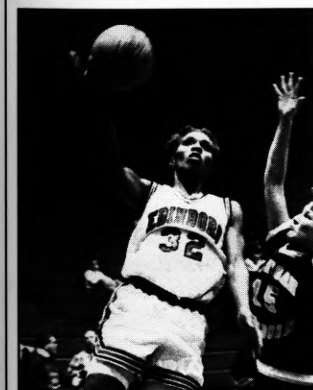

A 5'11" forward from St. Thomas, Virgin Islands, Jeannine Jean-Pierre earned a spot on the Kodak All-American first team in 1992-93 after averaging 21.4 ppg. and 11.7 rpg. A first team

All-PSAC West performer in both of her seasons at Edinboro, she was also the PSAC West Athlete of the Year in '92-93. Jean-Pierre ranks 12th in career scoring with 1,203 points and is ninth in career rebounding with 604.

Heather Gates

1994-98
Honorable Mention Kodak All-American

A 5'11" forward from Beachwood, OH, Heather Gates was accorded honorable mention Kodak All-American honors in 1996-97 after leading NCAA Division II in rebounding (14.3 rpg.). She was also recognized as the PSAC West Athlete of the Year that season, after previously being named the PSAC West Rookie of the Year



pull down 1,000 career rebounds. She is the career recordholder for rebounds with 1,301.

Jessica Rowe

1996-2000
First Team
Kodak All-American



A 5'8" guard from Columbus, OH, Jessica Rowe earned first team Kodak All-American honors after averaging 21.3 ppg. and 4.6 rpg. during the 1999-2000 season. Rowe, a

three-time All-PSAC performer, was also named the PSAC West Player of the Year in 1999-2000. She finished her career as Edinboro's all-time leading scorer with 1,846 points, and was second career assists with 453.

Marin Hightower

1997-2000
Honorable Mention Kodak All-American

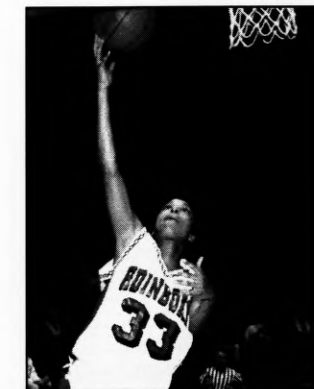

The 6'1" forward from Pittsburgh, PA gained Kodak All-American Honorable Mention in 1999-2000. Hightower established a new Edinboro highwater mark with a scoring

average of 23.6 ppg. in her senior season, also averaging 8.6 rebounds per game. In just three years as a Fighting Scot, Hightower tallied 1,218 points, ranking eleventh all-time. In addition, she stands 15th in career rebounds with 520.

Kodak All-Americans

1991-92 Tammy Walker-Strode (*hon. men.*)
1991-92 Tammy Walker-Strode (*1st team*)
1992-93 Jeannine Jean-Pierre (*1st team*)
1996-97 Heather Gates (*honorable mention*)
1999-00 Jessica Rowe (*1st team*)
Marin Hightower (*hon. men.*)

All-PSAC West

1982-83 Ellen Mulligan (*1st team*)
1983-84 Ellen Mulligan (*1st team*)
1985-86 Donna Esposito (*1st team*)
Robin Boyd (*1st team*)
1986-87 Michele McCumber (*1st team*)
1987-88 Montique Wade (*1st team*)
Sarah Bishop (*1st team*)
1988-89 Montique Wade (*1st team*)
Sarah Bishop (*1st team*)
1989-90 Sarah Bishop (*1st team*)
Montique Wade (*1st team*)
Andrea Martre (*2nd team*)
Demetra Adams (*2nd team*)
1990-91 Tammy Walker (*1st team*)
1991-92 Tammy Walker-Strode (*1st team*)
Jeannine Jean-Pierre (*1st team*)
Desiree Alexander (*2nd team*)
1992-93 Jeannine Jean-Pierre (*1st team*)
1993-94 Lori Montgomery (*2nd team*)
Shauna Nevel (*2nd team*)
Pam Artman (*1st team*)
1994-95 Lori Montgomery (*2nd team*)
Shauna Nevel (*1st team*)
Laticia Brown (*2nd team*)
Lori Montgomery (*2nd team*)
1996-97 Heather Gates (*1st team*)
Meghan Miller (*1st team*)
Amy Rapelje (*2nd team*)
1997-98 Heather Gates (*1st team*)
Meghan Miller (*1st team*)
Amy Rapelje (*2nd team*)
1998-99 Jessica Rowe (*1st team*)
Marin Hightower (*2nd team*)
1999-00 Marin Hightower (*1st team*)
Jessica Rowe (*1st team*)
Kim Vay (*2nd team*)
2000-01 Krystal Henson (*2nd team*)
2001-02 Lachelle Crawl (*1st team*)
2002-03 Krystal Henson (*2nd team*)
Maria DiVecchio (*2nd team*)
Courtney Thompson (*2nd team*)
2003-04 Kelly Calderone (*2nd team*)
Callie Iorfido (*2nd team*)
2004-05 Callie Iorfido (*2nd team*)

PSAC West Player of the Year

1989-90 Montique Wade, F
1991-92 Tammy Walker-Strode, F
1992-93 Jeannine Jean-Pierre, F
1996-97 Heather Gates, F
1999-00 Jessica Rowe, G

PSAC West Rookie of the Year

1992-93 Lori Montgomery, C
1994-95 Heather Gates, F

PSAC West Coach of the Year

1988-89 Stan Swank
1989-90 Stan Swank
1992-93 Stan Swank
1996-97 Stan Swank

Career Records

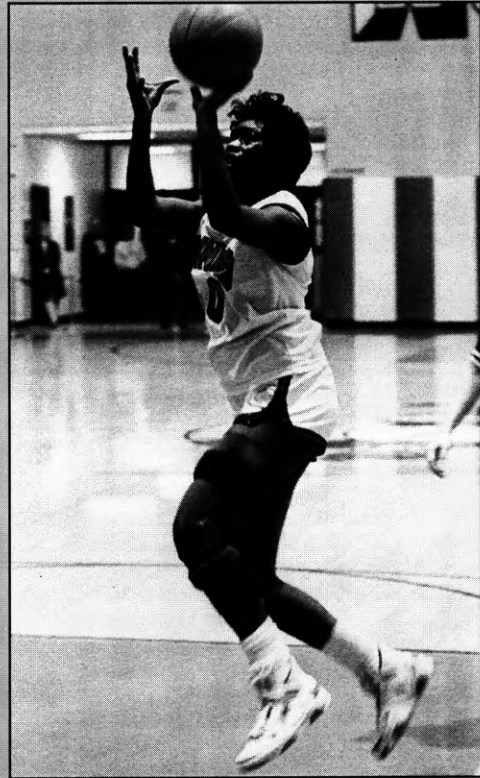

Montique Wade

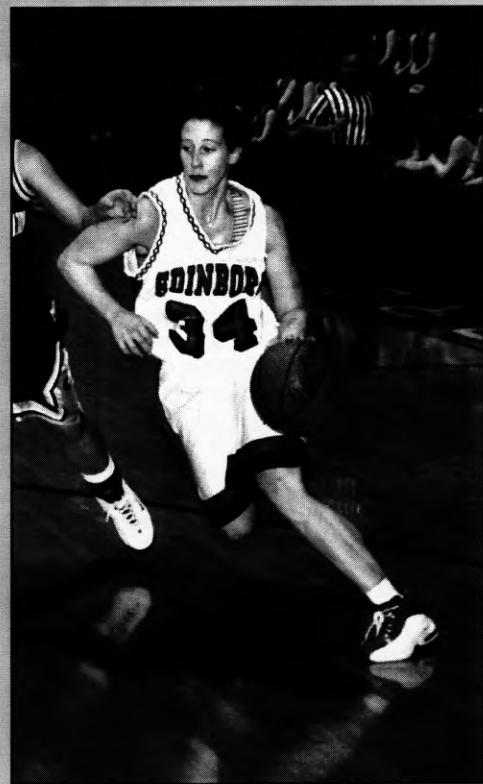

Jessica Rowe

Points

1. Jessica Rowe (1996-2000)	1846
2. Montique Wade (1986-90)	1775
3. Sarah Bishop (1986-90)	1652
4. Meghan Miller (1995-99)	1426
5. Shauna Nevel (1992-96)	1384
6. Lori Montgomery (1992-96)	1356
7. Tina Skidmore (1977-81)	1337
8. Heather Gates (1994-98)	1320
9. Tammy Walker-Strode (1990-92)	1273
10. Krystal Henson (1999-2003)	1263
11. Marin Hightower (1997-2000)	1218
12. Jeannine Jean-Pierre (1991-93)	1203
13. Audrey Scott (1976-80)	1191
14. Ellen Mulligan (1980-84)	1169
15. Amy Rapelje (1994-98)	1105
16. Mary Ann Chilcott (1981-85)	1068
17. Lori Dolby (1977-80)	1067
18. Lachelle Crawl (1999-2003)	1034
19. Pam Artman (1991-95)	1021
20. Sheilah Collins (1974-77)	1001
21. Mary Beth Heise (1981-85)	932
22. Robin Boyd (1982-86)	902
23. Kate Kosewicz (1974-77)	882
24. Desiree Alexander (1990-92)	859
25. Maria DiVecchio (2002-05)	846

Scoring Average

1. Tammy Walker-Strode (1990-92)	22.3
2. Jeannine Jean-Pierre (1991-93)	20.7
3. Marin Hightower (1997-2000)	16.7
4. Montique Wade (1986-90)	16.7
5. Marie Gilliland (1984-85)	16.1
6. Jessica Rowe (1996-2000)	15.9
7. Sarah Bishop (1986-90)	15.7
8. Demetra Adams (1989-90)	15.6
9. Desiree Alexander (1990-92)	15.1
10. Latricia Brown (1994-96)	14.9
11. Andrea Martre (1988-90)	14.7
12. Esther McCary (1980-81)	14.4
13. Sheilah Collins (1974-77)	14.0
14. Lori Dolby (1978-80)	13.9
15. Tina Skidmore (1977-78, '79-81)	13.0

Rebounds

1. Heather Gates (1994-98)	1,301
2. Montique Wade (1986-90)	1,113
3. Tina Skidmore (1977-81)	809
4. Tammy Walker-Strode (1990-92)	777
5. Terri Ayers (1990-93)	721
6. Amy Rapelje (1994-98)	716
7. Kim Vay (1998-2001)	704
8. Audrey Scott (1976-80)	654
9. Jeannine Jean-Pierre (1991-93)	604
10. Sarah Bishop (1986-90)	565
11. Linda Shorter (1979-81)	564
12. Shauna Nevel (1992-96)	552
13. Kate Kosewicz (1974-77)	530
14. Ellen Mulligan (1980-84)	528
15. Marin Hightower (1997-2000)	520

Rebounding Average

1. Tammy Walker-Strode (1990-92)	13.6
2. Heather Gates (1994-98)	11.1
3. Montique Wade (1986-90)	10.5
4. Jeannine Jean-Pierre (1991-93)	10.4
5. Mag McCarthy (1973-74)	10.2
6. Toyia Giles (1988-90)	10.1
7. Linda Shorter (1979-81)	9.6
8. Kim Vay (1998-2001)	8.8
9. Terri Ayers (1990-93)	8.3
10. Latricia Brown (1994-96)	7.7
11. Shelly Walker (1988-91)	7.7
12. Tina Skidmore (1977-78, '79-81)	7.6
13. Kate Kosewicz (1974-77)	7.3
14. Francine Greco (1985-87)	7.2
15. Amy Rapelje (1994-98)	7.1

Field Goal Percentage

(minimum 100 field goals made)

1. Tammy Walker-Strode (1990-92)	573
.....(532-909)	573
2. Amy Rapelje (1994-98)	520
3. Maria DiVecchio (2002-pres) (343-672)	510
4. Terri Ayers (1990-93)	510
5. Toyia Giles (1988-90)	487
6. Sheilah Collins (1974-77) (375-777)	483
7. Marin Hightower (1997-2000)	482
.....(483-1002)	482
8. Kim Vay (1998-2001)	477
9. Rhani Rochon (1995-98)	472
10. Erika Sauer (1974-77)	471

Field Goals Made

1. Sarah Bishop (1986-90)	698
2. Montique Wade (1986-90)	689
3. Jessica Rowe (1996-2000)	653
4. Lori Montgomery (1992-96)	541
Shauna Nevel (1992-96)	541
5. Tammy Walker-Strode (1990-92)	521
6. Jeannine Jean-Pierre (1991-93)	500
7. Meghan Miller (1995-99)	491
8. Marin Hightower (1997-2000)	483
9. Amy Rapelje (1994-98)	463
10. Heather Gates (1994-98)	461
11. Tina Skidmore (1977-78, '79-80)	446
12. Krystal Henson (1999-2003)	407
13. Pam Artman (1991-95)	400
14. Ellen Mulligan (1980-81, '82-84)	396

Field Goals Attempted

1. Jessica Rowe (1996-2000)	1,604
2. Montique Wade (1986-90)	1,577
3. Sarah Bishop (1986-90)	1,506
4. Shauna Nevel (1992-96)	1,397
5. Lori Montgomery (1992-96)	1,373
6. Meghan Miller (1995-99)	1,296
7. Krystal Henson (1999-2003)	1,168
8. Jeannine Jean-Pierre (1991-93)	1,152
9. Pam Artman (1991-95)	1,060

Career Records

10. Tina Skidmore(1977-78, '79-80)	1005
11. Marin Hightower (1997-2000)	1002
12. Audrey Scott (1976-78, '79-80)	993
13. Heather Gates (1994-98)	984
14. Mary Beth Heise (1982-85)	929
15. Tammy Walker-Strode (1990-92)	909

Free Throw Percentage

(minimum 100 attempts)

1. Sarah Bishop (1986-90) ..(259-341)	760
2. Andrea Martre (1988-90) (151-199)	759
3. Meghan Miller (1995-99) (222-293)	758
4. Krystal Henson (1999-2003)	753
.....(174-231)	753
5. Jessica Rowe (1996-00) ..(400-532)	752
6. Kathy Nelson (1975-78) ..(103-137)	751
7. Barb Moran (1975-78) ..(134-179)	750
8. Mary Ann Chilcott (1982-85)	750
.....(134-179)	750
Jodi Calderone (2001-05) (111-148)	750
10. Audry Scott (1976-80)	742

Free Throws Made

1. Jessica Rowe (1996-2000)	400
2. Heather Gates (1994-98)	397
3. Montique Wade (1986-90)	394
4. Lachelle Crawl (1999-2003)	301
5. Sarah Bishop (1986-90)	259
6. Sheilah Collins (1974-77)	251
7. Marin Hightower (1997-2000)	248
8. Kim Vay (1998-2001)	238
9. Robin Boyd (1982-86)	232
10. Tammy Walker-Strode (1990-92)	231
11. Meghan Miller (1995-99)	222
12. Lori Montgomery (1992-96)	210
13. Courtney Thompson (2000-04)	209
14. Shauna Nevel (1992-96)	203
15. Megan Zitner (2000-05)	191

Free Throws Attempted

1. Heather Gates (1994-98)	643
2. Montique Wade (1986-90)	616
3. Jessica Rowe (1996-2000)	533
4. Lachelle Crawl (1999-2003)	476
5. Marin Hightower (1997-2000)	372
6. Kim Vay (1998-2001)	367
7. Tammy Walker-Strode (1990-92)	354
8. Sheilah Collins (1974-77)	353
9. Robin Boyd (1982-86)	351
10. Sarah Bishop (1986-90)	341
11. Megan Zitner (2000-05)	340
12. Shauna Nevel (1992-96)	312
13. Amy Rapelje (1994-98)	306
14. Tina Skidmore (1977-78, '79-81)	305
15. Lori Montgomery (1992-96)	300

3-Pt. Field Goal Percentage

(minimum 100 attempts)

1. Meghan Miller (1995-99) (222-589)	377
--	-----

2. Jessica Rowe (1996-00) ..(140-391)	358
3. Kelly Calderone (2004-05) (59-168)	351
4. Krystal Henson (1999-2003)	342
.....(275-803)	342
5. Mari Hollman (1990-91) ..(43-127)	339
6. Kelli Mankowski (1994-98) (68-201)	338
7. Andrea Martre (1988-90) ..(88-261)	337
8. Jodi Calderone (2001-05) (209-653)	320
Courtney Thompson (2000-04) ..(79-256)	308
10. Pam Artman (1991-95)	293
11. Tami Piljuga (1994-98)	291

3-Pt. Field Goals Made

1. Krystal Henson (1999-2003)	275
2. Meghan Miller (1995-99)	222
3. Jodi Calderone (2001-05)	209
4. Jessica Rowe (1996-2000)	140
5. Shauna Nevel (1992-96)	99
6. Andrea Martre (1988-90)	88
7. Courtney Thompson (2000-04)	79
8. Kelly Mankowski (1995-98)	68
9. Lori Montgomery (1992-96)	64
10. Pam Artman (1991-95)	61

3-Pt. Field Goals Attempted

1. Krystal Henson (1999-2003)	803
2. Jodi Calderone (2001-05)	653
3. Meghan Miller (1995-99)	589
4. Jodi Calderone (2001-05)	416
5. Jessica Rowe (1996-2000)	391
6. Shauna Nevel (1992-96)	345
7. Andrea Martre (1988-90)	261
8. Courtney Thompson (2000-04)	256
9. Lori Montgomery (1992-96)	234
10. Pam Artman (1991-95)	208

Assists

1. Pam Artman (1991-95)	500
2. Courtney Thompson (2000-04)	474
3. Jessica Rowe (1996-2000)	453
4. Karen Urey (1985-89)	442
5. Callie Iorfido (2002-05)	433
6. Meghan Miller (1995-99)	419
7. Desiree Alexander (1990-92)	392
8. Lori Montgomery (1992-96)	382
9. Andrea Martre (1988-90)	340
10. Sheilah Collins (1974-77)	323
11. Robyn Boyd (1982-86)	302
12. Mary Ann Chilcott (1981-85)	271
13. Sarah Bishop (1986-90)	239
14. Shauna Nevel (1992-96)	233
15. Jeannine Jean-Pierre (1991-93)	225
Mary Beth Heise (1981-85)	225

Steals

1. Pam Artman (1991-95)	304
2. Meghan Miller (1995-99)	288
3. Montique Wade (1986-90)	284
4. Heather Gates (1994-98)	237
5. Lori Montgomery (1992-96)	222
6. Mary Ann Chilcott (1981-85)	214

7. Shauna Nevel (1992-96)	212
8. Sarah Bishop (1986-90)	203
Jeannine Jean-Pierre (1991-93)	203
10. Callie Iorfido (2002-05)	188
11. Jessica Rowe (1996-2000)	179
12. Karen Urey (1985-89)	176
13. Andrea Martre (1988-90)	151
14. Mary Beth Heise (1981-85)	150
Lachelle Crawl (1999-2003)	146

Blocked Shots

1. Terri Ayers (1990-93)	159
2. Toyia Giles (1988-90)	141
3. Kate Kosewicz (1974-77)	130
4. Donna Esposito (1982-86)	102
5. Heather Gates (1994-98)	88
6. Mary Ann Chilcott (1981-85)	82
7. Marin Hightower (1997-2000)	74
8. Ellen Mulligan (1980-84)	71
9. Amy Rapelje (1994-98)	70
10. Linda Shorter (1979-81)	68

Games Played

1. Heather Gates (1994-98)	117
Tami Piljuga (1994-98)	117
3. Jessica Rowe (1997-2000)	116
4. Meghan Miller (1995-99)	115
5. Pam Artman (1991-95)	110
6. Shauna Nevel (1992-96)	109
Tina Skidmore (1977-78, '79-81)	109
Courtney Thompson (2000-04)	109
9. Montique Wade (1986-90)	106
Lachelle Crawl (1999-2003)	106

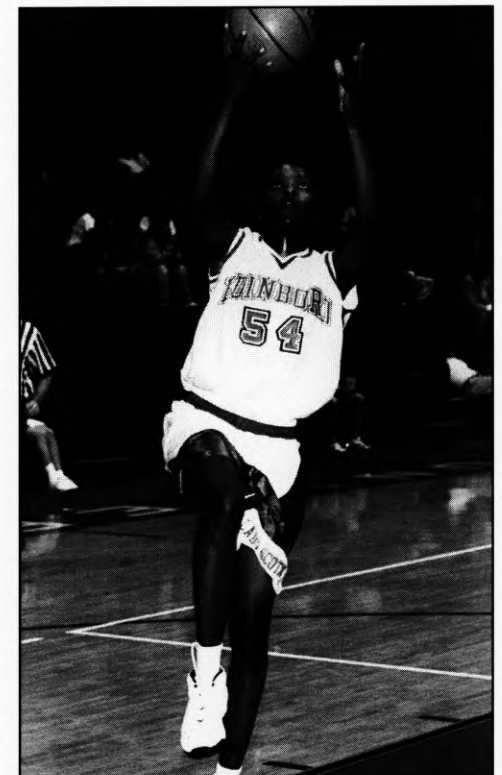

Heather Gates

Season Records

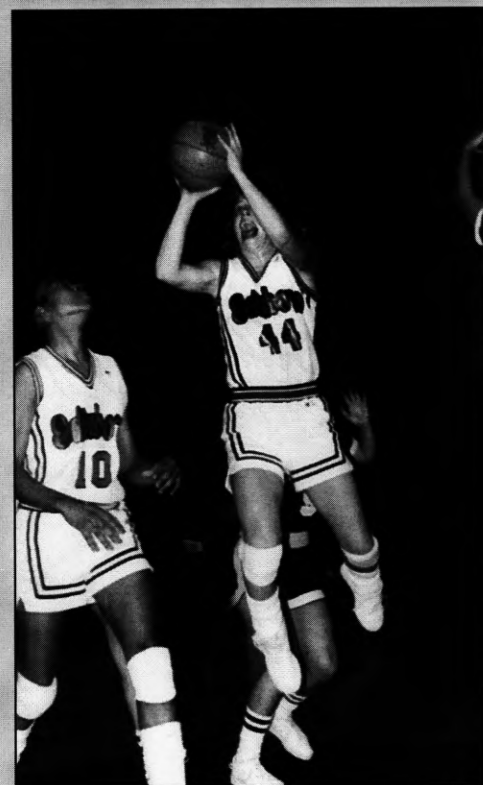

Robin Boyd

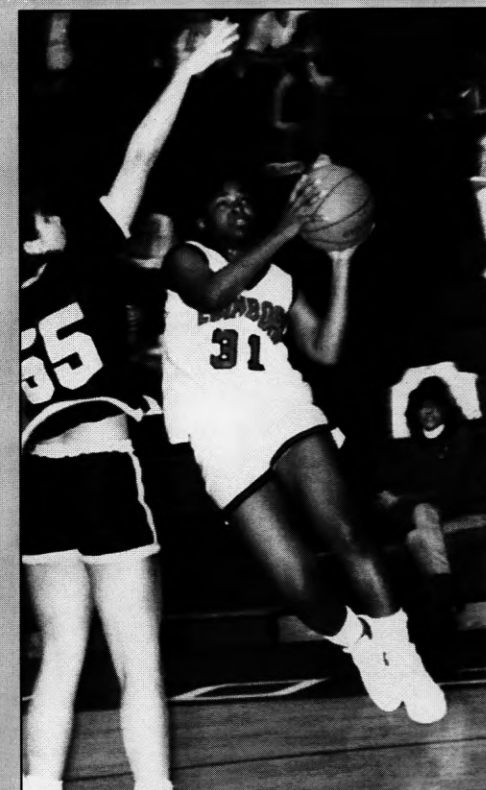

Andrea Matre

Points

1. Tammy Walker-Strode (1991-92)691
2. Jeannine Jean-Pierre (1992-93).....622
3. Marin Hightower (1999-2000).....613
4. Tammy Walker-Strode (1990-91) ..582
5. Jeannine Jean-Pierre (1991-92).....581
6. Jessica Rowe (1999-2000)576
7. Sarah Bishop (1989-90)558
8. Lori Dolby (1979-80)556
9. Montique Wade (1989-90)547
10. Lachelle Crawl (2002-2003)543
11. Shauna Nevel (1995-96)529
12. Audrey Scott (1979-80)511
13. Montique Wade (1987-88)507
14. Desiree Alexander (1991-92)501
15. Sarah Bishop (1988-89)475
- Sarah Bishop (1987-88)475

Scoring Average

1. Marin Hightower (1999-2000)23.6
2. Tammy Walker-Strode (1991-92) ..23.0
3. Tammy Walker-Strode (1990-91) ..21.6
4. Jeannine Jean-Pierre (1992-93)21.4
5. Jessica Rowe (1999-2000)21.3
6. Montique Wade (1987-88)20.3
7. Jeannine Jean-Pierre (1991-92)20.0
8. Lachelle Crawl (2002-2003)19.4
9. Marin Hightower (1998-99)19.2
10. Sarah Bishop (1987-88).....19.0
11. Shauna Nevel (1995-96)18.9
12. Sarah Bishop (1989-90).....18.6
13. Lori Dolby (1979-80).....18.4
14. Montique Wade (1989-90)18.2
15. Sarah Bishop (1988-89).....17.6

Rebounds

1. Heather Gates (1996-97)473
2. Tammy Walker-Strode (1991-92) ..439
3. Tammy Walker-Strode (1990-91) ..341
4. Jeannine Jean-Pierre (1992-93).....339
5. Montique Wade (1987-88)331
6. Montique Wade (1989-90)326
7. Linda Shorter (1979-80)322
8. Heather Gates (1995-96)308
9. Kim Vay (2000-01)303
10. Terri Ayers (1992-93)297
11. Montique Wade (1988-89)294
12. Heather Gates (1997-98)284
13. Kim Vay (1999-2000)278
14. Toyia Giles (1989-90)276
15. Tina Skidmore (1979-80).....275

Rebounding Average

1. Tammy Walker-Strode (1991-92) ..14.5
2. Heather Gates (1996-97)14.3
3. Montique Wade (1987-88)13.2
4. Tammy Walker-Strode (1990-91) ..12.6
5. Jeannine Jean-Pierre (1992-93)11.7
6. Kim Vay (2000-01)11.2
7. Montique Wade (1989-90).....10.9
- Montique Wade (1988-89).....10.9
9. Heather Gates (1995-96)10.8
10. Toyia Giles (1988-89)10.4
- Mag McCarthy (1973-74).....10.4

12. Kim Vay (1999-2000).....10.3
13. Mag McCarthy (1974-75).....10.1
14. Kelli Torboli (1998-99)10.0
15. Terri Ayers (1992-93).....9.9
- Toyia Giles (1989-90).....9.9

Field Goal Percentage

(minimum 100 attempts)

1. Tammy Walker-Strode (1991-92) ..601
-(288-479) ..568
2. Erika Sauer (1975-76)(96-169) ..568
3. Tammy Walker-Strode (1990-91) ..
-(233-430) ..542
4. Amy Rapelje (1995-96).....(117-219) ..534
5. Amy Rapelje (1996-97).....(189-351) ..533
6. Terri Ayers (1992-93).....(173-327) ..529
7. Ellen Mulligan (1982-83) (151-291) ..519
- Sheilah Collins (1975-76) (124-239) ..519
- Maria DiVecchio (2002-03) (109-210) ..519
10. Marin Hightower (1998-99) (156-302)
-517
- Tina Skidmore (1979-80) (178-344) ..517
12. Maria DiVecchio (2003-04) (154-300) ..513
13. Rhani Rochon (1997-98) ..(69-135) ..511
14. Francine Greco (1986-87) ..(96-188) ..510
15. Terri Ayers (1990-91).....(67-132) ..508

Field Goals Made

1. Tammy Walker-Strode (1991-92) ..288
2. Jeannine Jean-Pierre (1992-93).....257
3. Lori Dolby (1979-80)253
4. Jeannine Jean-Pierre (1991-92).....243
5. Marin Hightower (1999-2000).....241
6. Tammy Walker-Strode (1990-91) ..233
7. Audrey Scott (1979-80)232
8. Sarah Bishop (1989-90)226
9. Montique Wade (1989-90)212
10. Montique Wade (1987-88)202
- Sarah Bishop (1988-89)202

Field Goals Attempted

1. Lori Dolby (1979-80)609
2. Jeannine Jean-Pierre (1992-93).....576
3. Jeannine Jean-Pierre (1991-92).....576
4. Audrey Scott (1979-80)567
5. Marin Hightower (1999-2000).....510
6. Shauna Nevel (1995-96)495
7. Tammy Walker-Strode (1991-92) ..479
8. Montique Wade (1989-90)476
9. Sarah Bishop (1987-88)471
10. Montique Wade (1987-88)455

Free Throw Percentage

(minimum 50 attempts)

1. Suzanne Petruska (2001-02)(56-64) ..875
2. Sarah Bishop (1989-90) .. (105-121) .. 866
3. Krystal Henson (2002-03) ..(68-79) .. 861
4. Kelly Calderone (2-4-05)(117-138) .. 848
5. Maria DiVecchio (2003-04)(85-103) ..825
6. Suzanne Petruska (2003-04)(46-56) ..821

Season Records

7. Courtney Thompson (2003-04).....
-(81-100) ..810
- Karen Urey (1988-89)(64-79) ..810
9. Jessica Rowe (1998-99)(81-101) ..802
10. Meghan Miller (1996-97) (102-129) ..791
11. Mary Ann Chilcott (1982-83) (60-77)
-779
12. Jessica Rowe (1999-2000) (134-175) ..776
13. Andrea Martre (1988-89) ..(63-82) ..768
14. Jeannine Jean-Pierre (1992-93)
-(99-130) ..762
15. Michelle Bazzoli (1985-86) (59-78) ..756

Free Throws Made

1. Lachelle Crawl (2002-03)152
2. Heather Gates (1996-97)150
3. Jessica Rowe (1999-2000)134
4. Marin Hightower (1999-2000).....127
5. Montique Wade (1989-90)121
6. Kim Vay (2000-01)119
7. Kelly Calderone (2004-05)117
8. Tammy Walker-Strode (1990-91) ..116
9. Tammy Walker-Strode (1991-92) ..115
10. Sheilah Collins (1974-75)110

Free Throws Attempted

1. Lachelle Crawl (2002-03)235
2. Heather Gates (1996-97)228
3. Marin Hightower (1999-2000).....185
4. Tammy Walker-Strode (1990-91) ..178
5. Montique Wade (1989-90)177
6. Tammy Walker-Strode (1991-92) ..176
7. Jessica Rowe (1999-2000)175
8. Montique Wade (1987-88)174
9. Kim Vay (2000-01)170
10. Heather Gates (1997-98)165

3-Pt. Field Goal Percentage

(minimum 50 attempts)

1. Jessica Rowe (1999-2000) (60-130) .. 462
2. Pam Artman (1994-95).....(28-69) .. 406
3. Meghan Miller (1997-98) ..(86-212) .. 406
4. Meghan Miller (1998-99) ..(47-120) .. 392
5. Krystal Henson (1999-00) (51-132) .. 392
6. Andrea Martre (1989-90) ..(50-131) .. 382
7. Lori Montgomery (1995-96) (23-61) .. 377
8. Wendy Wiggins (2000-01) (39-104) .. 375
9. Courtney Thompson (2003-04)
-(39-107) .. 364

3-Pt. Field Goals Made

1. Krystal Henson (2001-02).....88
2. Meghan Miller (1997-98)86
3. Jody Calderone (2004-05)81
4. Krystal Henson (2002-03).....77
5. Jodi Calderone (2002-03)62
6. Jessica Rowe (1999-2000)60
7. Kelly Calderone (2004-05)59
8. Krystal Henson (2000-01)59
9. Krystal Henson (1999-2000).....51
10. Andrea Martre (1989-90)50

3-Pt. Field Goals Attempted

1. Krystal Henson (2002-03).....253
2. Krystal Henson (2001-02).....248
3. Jodi Calderone (2004-05)237
4. Meghan Miller (1997-98)212
5. Jodi Calderone (2002-03)187
6. Krystal Henson (2000-01)170
7. Kelly Calderone (2004-05)168
8. Meghan Miller (1996-97)149
9. Krystal Henson (1999-2000).....132
10. Andrea Martre (1989-90)131

Assists

1. Andrea Martre (1989-90)236
2. Callie Iorfido (2004-05)225
3. Desiree Alexander (1991-92)204
4. Desiree Alexander (1990-91)188
5. Karen Urey (1988-89)151
6. Jeannine Jean-Pierre (1991-92).....147
7. Pam Artman (1992-93)146
- Karen Urey (1987-88)146
- Jessica Rowe (1999-2000)146
10. Courtney Thompson (2001-02).....142
11. Pam Artman (1993-94)137
12. Kim Jaeger (1994-95)133
13. Pam Artman (1994-95)132
- Sheilah Collins (1975-76)132
15. Lori Montgomery (1995-96).....130

Steals

1. Jeannine Jean-Pierre (1992-93).....108
2. Pam Artman (1994-95)96
3. Jeannine Jean-Pierre (1991-92).....95
4. Montique Wade (1987-88)92
- Audrey Scott (1979-80)92
6. Callie Iorfido (2004-05)91
7. Heather Gates (1996-97)87
8. Meghan Miller (1997-98)86
9. Pam Artman (1992-93)82
10. Desiree Alexander (1991-92)81
11. Montique Wade (1989-90)80
12. Sarah Bishop (1989-90)79
- Mary Ann Chilcott (1982-83)79
14. Meghan Miller (1996-97)77
- Andrea Martre (1989-90)77
16. Pam Artman (1993-94)75

Blocked Shots

1. Terri Ayers (1992-93)76
2. Toyia Giles (1989-90)73
3. Toyia Giles (1988-89)68
- Linda Shorter (1980-81).....68
5. Mag McCarthy (1974-75)64
6. Kate Kosewicz (1974-75).....60
7. Terri Ayers (1991-92)48
8. Kate Kosewicz (1975-76).....44
9. Kelli Torboli (1998-99)43
10. Marin Hightower (1999-2000).....41
11. Terri Ayers (1990-91)35
12. Donna Esposito (1985-86).....34
- Ellen Mulligan (1983-84).....34
14. Ellen Mulligan (1982-83).....33
- Tina Skidmore (1980-81).....33



Pam Artman



Meghan Miller

1,000-Point Club

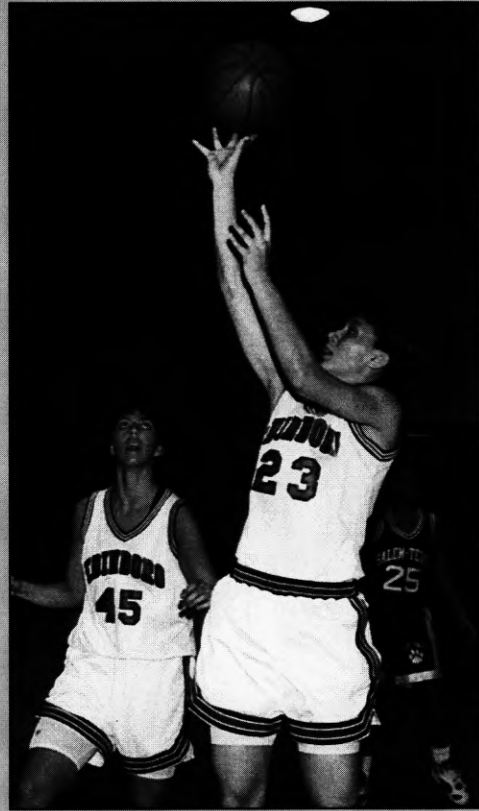

Shauna Nevel

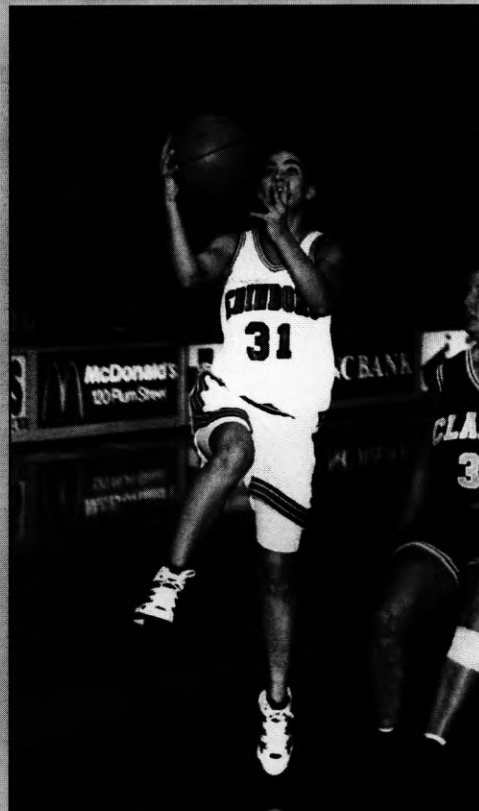

Lori Montgomery

Season	G	FG-FGA PCT.	3FG-3FGA PCT.	FT-FTA PCT.	PTS. AVG.
1846	Jessica Rowe ♦ G ♦ 5-8 ♦ Columbus, OH				
1996-97	32	139-349 .398	21-78 .269	95-131 .725	394 12.3
1997-98	31	181-423 .428	22-64 .344	90-126 .714	474 15.3
1998-99	26	142-385 .369	37-119 .311	81-101 .802	402 15.5
1999-00	27	191-447 .428	60-130 .462	134-175 .766	576 21.3
Totals	89	653-1604 .407	150-391 .358	400-532 .752	1846 15.9
1775	Montique Wade ♦ F ♦ 5-8 ♦ Pittsburgh, PA				
1986-87	24	101-275 .367		62-108 .574	264 11.0
1987-88	25	202-455 .437	0-6 .000	103-174 .615	507 20.3
1988-89	27	174-371 .469	1-2 .500	108-157 .688	457 16.9
1989-90	30	212-476 .445	2-5 .400	121-177 .684	547 18.2
Totals	106	689-1577 .437	3-13 .230	394-616 .639	1775 16.7
1652	Sarah Bishop ♦ G ♦ 5-9 ♦ Munroe Falls, OH				
1986-87	23	64-150 .426		16-30 .533	144 6.2
1987-88	25	201-471 .427	5-15 .333	68-94 .723	475 19.0
1988-89	27	202-439 .460	1-9 .111	70-96 .729	475 17.6
1989-90	30	226-446 .507	1-11 .091	105-121 .868	558 18.6
Totals	105	693-1506 .460	7-35 .230	259-341 .759	1652 15.7
1426	Meghan Miller ♦ G ♦ 5-7 ♦ Wexford, PA				
1995-96	28	97-235 .413	39-108 .361	39-56 .696	272 9.7
1996-97	31	128-343 .373	50-149 .334	102-129 .791	448 14.5
1997-98	31	148-386 .383	86-212 .406	52-64 .813	434 14.0
1998-99	25	98-262 .374	47-120 .392	29-44 .659	272 10.9
Totals	115	471-1226 .384	222-589 .377	222-293 .758	1426 12.4
1384	Shauna Nevel ♦ F ♦ 5-11 ♦ Cleveland Hts., OH				
1992-93	30	63-193 .326	16-60 .267	11-25 .440	153 5.1
1993-94	25	160-396 .404	13-59 .224	68-102 .667	401 16.0
1994-95	26	121-313 .387	28-98 .286	31-47 .667	301 11.6
1995-96	28	197-495 .398	42-126 .333	93-138 .674	529 18.9
Totals	109	541-1397 .387	99-343 .289	203-312 .651	1384 12.7
1356	Lori Montgomery ♦ G ♦ 5-7 ♦ E. Palestine, OH				
1992-93	30	113-320 .353	4-38 .105	54-83 .651	284 9.5
1993-94	23	138-326 .423	9-24 .375	37-47 .787	322 14.0
1994-95	26	156-401 .389	28-111 .252	55-81 .679	395 15.2
1995-96	25	134-326 .411	23-61 .377	64-89 .719	355 14.2
Totals	104	541-1373 .394	64-234 .274	210-300 .700	1356 13.0
1337	Tina Skidmore ♦ C ♦ 6-1 ♦ Fairview, PA				
1977-78	24	108-242 .446		65-118 .551	281 11.7
1978-79	25	104-219 .475		47-75 .627	255 10.2
1979-80	32	178-344 .517		78-108 .722	434 13.6
1980-81	27	160-419 .382		47-79 .595	367 13.6
Totals	108	550-1224 .449		237-380 .624	1337 12.4
1320	Heather Gates ♦ F ♦ 5-11 ♦ Beachwood, OH				
1994-95	26	86-182 .473		63-109 .578	235 9.0
1995-96	28	113-237 .477		82-141 .582	308 11.0
1996-97	33	157-333 .472	0-3 .000	150-228 .658	464 14.1
1997-98	30	105-232 .453	1-1 1.000	102-165 .618	313 10.4
Totals	117	461-984 .468	1-4 .250	397-643 .617	1320 11.3
1273	Tammy Walker-Strode ♦ F ♦ 6-0 ♦ Louisville, KY				
1990-91	27	233-430 .542	0-1 .000	116-178 .652	582 21.6
1991-92	30	288-479 .601	0-0 .000	115-176 .653	691 23.0
Totals	57	521-909 .573	0-1 .000	231-334 .653	1273 22.3
1263	Krystal Henson ♦ G ♦ 5-3 ♦ Rome, OH				
1999-00	27	74-190 .389	51-132 .386	16-25 .640	215 8.0
2000-01	23	85-245 .347	59-170 .347	43-60 .717	272 11.8
2001-02	26	135-368 .367	88-248 .355	47-67 .701	405 15.6
2002-03	28	113-365 .310	77-253 .304	68-79 .861	371 13.3
Totals	104	407-1168 .348	275-803 .342	174-231 .753	1263 12.1

1,000-Point Club

1218	Marin Hightower ♦ F ♦ 6-1 ♦ Pittsburgh, PA				
1997-98	27	86-190 .453	0-0 .000	48-74 .649	220 8.1
1998-99	20	156-302 .517	0-1 .000	73-113 .646	385 19.2
1999-00	26	241-510 .473	4-11 .364	127-185 .686	613 23.6
Totals	73	483-1002 .482	4-12 .333	248-372 .667	1218 16.7
1203	Jeannine Jean-Pierre ♦ F ♦ 5-11 ♦ St. Thomas, VI				
1991-92	29	243-576 .422	29-121 .240	66-94 .702	581 20.0
1992-93	29	257-576 .446	9-41 .220	99-130 .762	622 21.4
Totals	58	500-1152 .434	38-162 .235	165-224 .737	1203 20.7
1191	Audrey Scott ♦ C ♦ 5-8 ♦ Pittsburgh, PA				
1976-77	24	35-94 .372		20-26 .769	90 3.8
1977-78	24	135-332 .407		31-43 .721	301 12.5
1978-79	27	125-391 .320		39-62 .629	289 10.7
1979-80	34	232-567 .409		47-63 .746	511 15.0
Totals	109	527-1384 .381		137-194 .706	1191 10.9
1169	Ellen Mulligan ♦ F ♦ 6-0 ♦ Montrose, PA				
1980-81	27	94-214 .439		22-35 .629	210 7.8
1981-82	19	128-258 .496		20-29 .690	276 14.5
1982-83	23	151-291 .519		24-32 .750	326 14.2
1983-84	23	151-303 .498		55-77 .714	357 15.5
Totals	92	524-1066 .492		121-173 .699	1169 12.7
1167	Lori Dolby ♦ G ♦ 5-6 ♦ Clarion, PA				
1977-78	24	86-202 .426		24-44 .545	196 8.2
1978-79	27	198-496 .399		23-34 .676	419 15.5
1979-80	30	253-609 .415		46-62 .742	552 18.4
Totals	81	537-1307 .411		93-140 .664	1167 14.4
1105	Amy Rapelje ♦ C ♦ 6-2 ♦ Perrysburg, OH				
1994-95	10	28-51 .549	0-0 .000	7-20 .350	63 6.3
1995-96	27	117-219 .534	0-0 .000	44-86 .512	278 10.3
1996-97	33	187-351 .533	0-2 .000	67-103 .651	441 13.4
1997-98	31	131-269 .487	0-1 .000	61-97 .629	323 10.4
Totals	101	463-890 .520	0-3 .000	179-306 .585	1105 10.9
1068	Mary Ann Chilcott ♦ F ♦ 5-9 ♦ Erie, PA				
1981-82	18	77-184 .418		23-37 .621	177 9.8
1982-83	21	102-204 .500		60-77 .779	264 12.6
1983-84	25	145-328 .442		38-54 .704	328 13.1
1984-85	25	131-295 .444		37-50 .740	299 12.0
Totals	89	455-1011 .450		158-218 .725	1068 12.0
1034	Lachelle Crawl ♦ F ♦ 5-8 ♦ Cleveland, OH				
1999-00	27	61-162 .377	1-1 1.000	35-67 .522	158 5.9
2000-01	26	25-87 .287	1-6 .167	45-64 .703	96 3.7
2001-02	25	83-171 .485	2-7 .286	69-110 .627	237 9.5
2002-03	28	195-403 .484	1-11 .091	152-235 .647	543 19.4
Totals	106	364-823 .442	5-25 .200	301-476 .632	1034 9.8
1025	Pam Artman ♦ G ♦ 5-7 ♦ Pittsburgh, PA				
1991-92	30	65-202 .322	13-55 .236	17-30 .567	160 5.3
1992-93	30	96-275 .349	15-51 .294	35-73 .479	242 8.1
1993-94	24	103-270 .381	5-33 .152	42-71 .592	257 10.3
1994-95	26	136-313 .435	28-69 .406	66-99 .667	366 14.1
Totals	110	400-1060 .377	61-208 .293	160-273 .586	1025 9.3
1001	Sheilah Collins ♦ F ♦ 5-9 ♦ Ambler, PA				
1974-75	22	122-265 .460		110-152 .724	354 16.1
1975-76	24	124-239 .519		70-102 .686	318 13.3
1976-77	25	129-273 .472		71-99 .717	329 13.2
Totals	71	375-777 .483		251-353 .711	1001 14.1



Audrey Scott



Ellen Mulligan

Yearly Leaders



Sarah Bishop



Jeannine Jean-Pierre

Scoring

Season	Player	G	FG-FGA	Pct.	FT-FTA	Pct.	Pts.	Avg.
1974-75	Sheilah Collins	22	122-265	.460	110-152	.724	354	16.1
1975-76	Sheilah Collins	24	124-239	.519	70-102	.686	318	13.3
1976-77	Erika Sauer	26	155-340	.455	66-85	.776	335	12.9
1977-78	Audrey Scott	24	135-332	.407	31-43	.721	301	12.5
1978-79	Lori Dolby	27	198-496	.399	23-34	.676	419	15.5
1979-80	Lori Dolby	30	253-609	.415	46-62	.742	552	18.4
1980-81	Esther McCary	27	173-442	.391	43-91	.473	389	14.4
1981-82	Ellen Mulligan	19	128-258	.496	20-29	.690	276	14.5
1982-83	Ellen Mulligan	23	151-291	.519	24-32	.750	326	14.2
1983-84	Ellen Mulligan	23	151-303	.498	55-77	.714	357	15.5
1984-85	Marie Gilliland	25	163-371	.439	76-113	.673	402	16.1
1985-86	Donna Esposito	25	138-318	.430	58-81	.716	334	13.4
	Robin Boyd	25	127-279	.455	80-117	.684	334	13.4
1986-87	Michelle McCumber	23	124-285	.435	27-36	.750	275	11.9
1987-88	Montique Wade	25	202-455	.437	103-174	.615	507	20.3
1988-89	Sarah Bishop	27	202-439	.460	70-96	.729	475	17.6
1989-90	Sarah Bishop	30	226-446	.507	105-121	.868	558	18.6
1990-91	Tammy Walker-Strode	27	233-430	.542	116-178	.652	582	21.6
1991-92	Tammy Walker-Strode	30	288-479	.601	115-176	.653	691	23.0
1992-93	Jeannine Jean-Pierre	29	257-576	.446	99-130	.762	622	21.4
1993-94	Shauna Nevel	25	160-396	.404	68-102	.667	401	16.0
1994-95	Lori Montgomery	26	156-401	.389	55-81	.679	395	15.2
1995-96	Shauna Nevel	28	197-495	.378	93-138	.674	529	18.9
1996-97	Heather Gates	33	157-333	.472	150-228	.658	464	14.1
1997-98	Jessica Rowe	31	181-423	.428	90-126	.714	474	15.3
1998-99	Jessica Rowe	26	136-375	.363	77-97	.794	402	15.5
1999-00	Marin Hightower	26	241-510	.473	127-185	.686	613	23.6
2000-01	Kim Vay	27	132-279	.473	119-170	.700	383	14.2
2001-02	Krystal Henson	26	135-368	.367	47-67	.701	405	15.6
2002-03	Lachelle Crawl	28	195-403	.484	152-235	.647	543	19.4
2003-04	Maria DiVecchio	28	154-300	.513	85-103	.825	395	14.1
2004-05	Kelly Calderone	28	137-360	.381	117-138	.848	450	16.1

Rebounding

Season	Player	G	Reb.	Avg.
1973-74	Mag McCarthy	11	115	10.4
1974-75	Mag McCarthy	23	233	10.1
1975-76	Kate Kosewicz	24	159	6.6
1976-77	Kate Kosewicz	26	169	6.5
1977-78	Tina Skidmore	24	178	7.4
1978-79	Tina Skidmore	25	175	7.0
1979-80	Linda Shorter	29	322	9.5
1980-81	Linda Shorter	34	242	9.7
1981-82	Ellen Mulligan	19	132	6.9
1982-83	Mary Lou Malarkey	23	209	9.1
1983-84	Ellen Mulligan	23	146	6.3
1984-85	Marie Gilliland	25	183	7.3
1985-86	Francine Greco	25	188	7.5
1986-87	Kim Gillcrese	24	214	8.9
1987-88	Montique Wade	25	331	13.2
1988-89	Montique Wade	27	294	10.9
1989-90	Montique Wade	30	326	10.9
1990-91	Tammy Walker-Strode	27	341	12.6
1991-92	Tammy Walker-Strode	30	436	14.5
1992-93	Jeannine Jean-Pierre	29	339	11.7
1993-94	Sedessa Grushecky	25	182	7.3
1994-95	Heather Gates	26	243	9.3
1995-96	Heather Gates	28	301	10.8
1996-97	Heather Gates	33	473	14.3
1997-98	Heather Gates	30	284	9.5
1998-99	Kelli Torboli	23	221	9.6
1999-00	Kim Vay	27	278	10.3
2000-01	Kim Vay	27	303	11.2
2001-02	Megan Zitner	26	201	7.7
2002-03	Lachelle Crawl	28	189	6.8
2003-04	Megan Zitner	28	146	5.2
2004-05	Danielle Lantzy	28	132	4.7

Field Goal Percentage

Season	Player	G	FG-FGA	Pct.
1974-75	Sheilah Collins	22	122-265	.460
1975-76	Erika Sauer	14	96-169	.568
1976-77	Sheilah Collins	25	129-273	.472
1977-78	Kathy Nelson	24	112-254	.441
1978-79	Tina Skidmore	25	104-219	.475
1979-80	Tina Skidmore	32	178-344	.517
1980-81	Ellen Mulligan	19	94-214	.439
1981-82	Ellen Mulligan	19	128-258	.496
1982-83	Ellen Mulligan	23	151-255	.591
1983-84	Ellen Mulligan	23	151-303	.498
1984-85	Donna Esposito	24	62-135	.459
1985-86	Robin Boyd	25	127-279	.455
1986-87	Francine Greco	22	96-188	.510
1987-88	Michelle Robinson	24	48-107	.449
1988-89	Tracy Wittgartner	20	79-160	.494
1989-90	Sarah Bishop	30	226-446	.507
1990-91	Tammy Walker-Strode	27	233-430	.542
1991-92	Tammy Walker-Strode	30	288-479	.601
1992-93	Terri Ayers	30	173-327	.529
1993-94	Lori Montgomery	23	138-326	.423
1994-95	Pam Artman	26	136-313	.435

Yearly Leaders

1995-96	Amy Rapelje	27	117-219	.534
1996-97	Amy Rapelje	33	187-351	.533
1997-98	Rhani Rochon	31	69-135	.511
1998-99	Marin Hightower	20	156-302	.517
1999-00	Marin Hightower	26	241-510	.473
2000-01	Katie Raymond	26	68-138	.493
2001-02	Megan Zitner	26	107-212	.505
2002-03	Maria DiVecchio	28	109-210	.519
2003-04	Maria DiVecchio	28	154-300	.513
2004-05	Maria DiVecchio	22	80-162	.494

Free Throw Percentage

Season	Player	G	FT-FTA	Pct.
1974-75	Sheilah Collins	22	110-152	.724
1975-76	Sheilah Collins	24	70-102	.686
1976-77	Sheilah Collins	25	71-99	.717
1977-78	Kathy Nelson	24	71-98	.724
1978-79	Lori Dolby	27	23-34	.676
1979-80	Audrey Scott	34	47-63	.746
1980-81	Ellen Mulligan	27	22-35	.629
1981-82	Ellen Mulligan	19	20-29	.690
1982-83	Mary Ann Chilcott	21	60-77	.779
1983-84	Ellen Mulligan	23	55-77	.714
1984-85	Mary Ann Chilcott	25	37-50	.740
1985-86	Michelle Bazzoli	25	59-78	.756
1986-87	Francine Greco	22	24-34	.705
1987-88	Karen Urey	25	71-97	.732
1988-89	Karen Urey	27	64-79	.810
1989-90	Sarah Bishop	30	105-121	.868
1990-91	Tammy Walker-Strode	27	116-178	.652

1991-92	Jeannine Jean-Pierre	29	66-94	.702
1992-93	Jeannine Jean-Pierre	29	99-130	.762

1993-94	Shauna Nevel	25	68-102	.667
1994-95	Lori Montgomery	26	55-81	.679
1995-96	Lori Montgomery	25	64-89	.719
1996-97	Meghan Miller	31	102-129	.791
1997-98	Meghan Miller	31	52-64	.813
1998-99	Jessica Rowe	26	77-97	.794
1999-00	Jessica Rowe	27	134-175	.766
2000-01	Katie Raymond	26	38-47	.809
2001-02	Suzanne Petruska	26	56-64	.875
2002-03	Krystal Henson	28	68-79	.861
2003-04	Maria DiVecchio	28	85-103	.825
2004-05	Kelly Calderone	28	117-138	.848

3-Pt. Field Goals

Season	Player	G	FG-FGA	Pct.
1987-88	Michelle McChesney	25	7-19	.368
1988-89	Andrea Martre	27	38-130	.292
1989-90	Andrea Martre	30	50-131	.382
1990-91	Mari Hollman	23	43-127	.339
1991-92	Jeannine Jean-Pierre	29	29-121	.240
1992-93	Andrea Williams	29	18-63	.286
1993-94	Shauna Nevel	25	13-58	.224
1994-95	Pam Artman	26	28-69	.406
1995-96	Shauna Nevel	28	42-126	.333
1996-97	Meghan Miller	31	50-149	.334
1997-98	Meghan Miller	31	86-212	.406
1998-99	Meghan Miller	25	47-120	.392
1999-00	Jessica Rowe	27	60-130	.462
2000-01	Krystal Henson	23	59-170	.347

2001-02	Krystal Henson	26	88-248	.355
2002-03	Krystal Henson	28	77-253	.304
2003-04	Courtney Thompson	28	39-107	.364
2004-05	Jodi Calderone	28	81-237	.342

Assists

Season	Player	G	Ast.
1974-75	Sheilah Collins	22	87
1975-76	Sheilah Collins	24	132
1976-77	Sheilah Collins	25	104
1977-78	Kathy Nelson	24	81
1978-79	Audrey Scott	27	40
1979-80	Audrey Scott	34	91
1980-81	Wanda Hartzell	24	64
1981-82	Mary Beth Heise	19	35
1982-83	Mary Beth Heise	23	102
1983-84	Robin Boyd	25	109
1984-85	Mary Ann Chilcott	25	112
1985-86	Donna Esposito	25	95
1986-87	Karen Urey	24	79
1987-88	Karen Urey	25	146
1988-89	Karen Urey	27	151
1989-90	Andrea Martre	30	238
1990-91	Desiree Alexander	27	188
1991-92	Desiree Alexander	30	204
1992-93	Pam Artman	30	146
1993-94	Pam Artman	24	137
1994-95	Kim Jaeger	26	133
1995-96	Lori Montgomery	25	130
1996-97	Meghan Miller	31	118
1997-98	Jessica Rowe	31	126
1998-99	Jessica Rowe	26	80
1999-00	Jessica Rowe	27	146
2000-01	Courtney Thompson	27	84
2001-02	Courtney Thompson	26	142
2002-03	Courtney Thompson	28	128
2003-04	Courtney Thompson	28	120
2004-05	Callie Iorfido	28	225

Steals

Season	Player	G	St.
1974-75	Sheilah Collins	22	64
1975-76	Barb Moran	23	48
1976-77	Erika Sauer	26	57
1977-78	Barb Moran	17	57
1978-79	Audrey Scott	27	63
1979-80	Audrey Scott	34	92
1980-81	Tina Skidmore	27	31
	Esther McCary	27	31
1981-82	Mary Ann Chilcott	18	71
1982-83	Mary Ann Chilcott	21	79
1983-84	Mary Ann Chilcott	25	70
1984-85	Mary Ann Chilcott	25	65
1985-86	Donna Esposito	25	49
1986-87	Montique Wade	24	45
1987-88	Montique Wade	25	92
1988-89	Andrea Martre	27	74
1989-90	Montique Wade	30	80
1990-91	Desiree Alexander	27	63
1991-92	Jeannine Jean-Pierre	29	95
1992-93	Jeannine Jean-Pierre	29	108
1993-94	Pam Artman	24	75
1994-95	Pam Artman	26	96
1995-96	Shauna Nevel	28	68
1996-97	Heather Gates	33	87
1997-98	Meghan Miller	31	86

Blocked Shots

Season	Player	G	Bl.
1974-75	Mag McCarthy	23	64
1975-76	Kate Kosewicz	24	

Year-By-Year Results

1970-71

Head Coach: Judy Saurer
Won 5, Lost 4

Youngstown St.W,	51-44
MercyhurstW,	70-25
GannonW,	58-35
Indiana(Pa.).....L,	48-62
California(Pa.).....W,	52-35
MercyhurstW,	64-57
PittsburghL,	37-40
Villa Maria.....L,	54-62
Slippery Rock.....L,	26-61

1971-72

Head Coach: Judy Saurer
Won 5, Lost 3

MercyhurstW,	64-40
MercyhurstL,	50-58
Indiana(Pa.).....L,	51-58
Villa Maria.....W,	50-32
Villa Maria.....W,	51-33
California(Pa.).....W,	69-33
PittsburghL,	55-59
Ohio Wesleyan.....W,	70-46

1972-73

Head Coach: Judy Saurer
Won 10, Lost 0

AlleghenyW,	50-33
MercyhurstW,	68-29
Youngstown State.....W,	74-42
Villa Maria.....W,	56-28
AlleghenyW,	67-15
PittsburghW,	51-39
MercyhurstW,	66-44
Villa Maria.....W,	63-31
California(Pa.).....W,	66-15
Indiana(Pa.).....W,	37-35

1973-74

Head Coach: Judy Saurer
Won 7, Lost 4

Lock HavenL,	48-49
MercyhurstW,	47-38
Youngstown State.....W,	58-31
ClarionW,	56-40
NiagaraW,	62-29
Slippery Rock.....L,	35-75
Penn St. Behrend.....W,	57-42
Ohio StateL,	43-70
PittsburghL,	50-54
Villa Maria.....W,	64-46
Indiana(Pa.).....W,	36-34

1974-75

Head Coach: Judy Saurer
Won 17, Lost 6

Fredonia State.....W,	104-25
Frostburg State.....W,	70-45
Slippery Rock.....L,	50-78
Penn StateW,	68-55
Frostburg State.....W,	58-54
Slippery Rock.....L,	58-73
GannonW,	109-42

Miami-DadeW,	84-46
CapitalW,	81-50
Slippery Rock.....L,	45-62
PittsburghW,	74-52
Penn StateW,	71-67
Lock HavenL,	49-61
MercyhurstW,	98-27
Cheyney.....W,	69-67 ot
Ursinus.....L,	49-52
ClarionW,	85-46
Penn St. Behrend.....W,	81-36
Indiana(Pa.).....W,	69-54
Slippery Rock.....L,	44-53
Indiana(Pa.).....W,	80-46
BloomsburgW,	84-52
St. Joseph'sW,	68-60

1975-76

Head Coach: Judy Saurer
Won 20, Lost 6

Univ. at BuffaloW,	96-40
GannonW,	129-31
Villa Maria.....W,	89-20
Cheyney.....L,	50-72
Penn StateW,	48-34
Lock HavenW,	64-59
Slippery Rock.....L,	44-58
Tennessee Tech.....L,	63-84
TennesseeW,	70-68
KentuckyW,	78-72
Penn St. Behrend.....W,	92-25
CapitalW,	69-34
Slippery Rock.....W,	66-60
MercyhurstW,	101-24
PittsburghW,	64-56
St. Joseph'sL,	60-70
Ursinus.....L,	78-86 ot
Cheyney.....W,	66-62 ot
ClarionW,	71-40
Indiana(Pa.).....W,	76-56
Penn StateW,	72-65
Slippery Rock.....W,	62-55
TempleW,	64-45
Lock HavenW,	70-60

EALAW Eastern Regionals
West Chester.....W, 65-64
St. Joseph's.....L, 59-66

1976-77

Head Coach: Judy Saurer
Won 17, Lost 7

Jamestown CCW,	100-42
West VirginiaW,	95-48
Penn StateL,	75-78
Slippery Rock.....W,	92-75
Buffalo StateW,	103-27
GannonW,	120-22
Jamestown CCW,	81-47
LaSalleW,	85-65
QueensW,	76-66
William Paterson.....W,	88-56
Montclair State.....L,	72-83
Maryland.....L,	74-75 ot
Frostburg State.....W,	71-66
PittsburghW,	71-66
Slippery Rock.....W,	81-77
ClarionW,	80-67
Lock HavenL,	72-82
St. Joseph'sL,	56-68
TempleW,	77-57

Penn StateW,	90-77
Cheyney.....L,	60-65
Slippery Rock.....W,	83-76
PittsburghL,	84-87
Indiana(Pa.).....W,	118-86

1977-78

Head Coach: Judy Saurer
Won 13, Lost 12

Australian National L,	56-59
West VirginiaW,	65-56
Penn StateL,	36-73
CincinnatiW,	72-39
PittsburghL,	74-77
GannonW,	105-69
Jamestown CCW,	116-23
William Paterson.....W,	2-0*
Jamestown CCW,	115-28
West VirginiaW,	90-65
ImmaculataL,	76-86
LaSalleL,	71-73
Cheyney.....L,	65-84
Slippery Rock.....W,	82-65
Indiana(Pa.).....W,	84-60
AkronW,	103-62
Lock HavenW,	84-66
St. Joseph'sL,	91-98 ot
Penn StateL,	78-90
Maryland.....L,	68-93
ClarionW,	95-77
PittsburghL,	64-80
Slippery Rock.....L,	75-78

EALAW Regionals
Penn StateW, 85-81
ImmaculataL, 63-75

* forfeit
1978-79
Head Coach: Judy Saurer
Won 18, Lost 9

Cleveland StateW,	81-64
GannonW,	92-60
Penn StateL,	77-82
PittsburghW,	67-48
Cortland StateW,	68-58
NiagaraW,	68-61
LaSalleW,	79-62
Maryland.....L,	67-85
Old DominionL,	67-93
Va. Commonwealth.....W,	68-47
VillanovaW,	70-49
St. Joseph'sL,	65-76
Michigan StateW,	71-50
Pitt-JohnstownW,	89-58
Slippery Rock.....L,	60-61
PittsburghW,	69-54
Indiana(Pa.).....W,	91-60
Kent StateW,	71-66
Lock HavenW,	76-60
Penn StateL,	50-60
West VirginiaW,	62-51
Cheyney.....L,	50-64
ClarionW,	71-62
AkronW,	78-53
Slippery Rock.....L,	49-51
Rutgers.....L,	56-95

1979-80

Head Coach: Judy Saurer
Won 22, Lost 12

St. BonaventureW,	97-59
Cleveland StateW,	80-44
NiagaraW,	62-57
Northern Kentucky.....L,	65-79
Pitt-JohnstownL,	71-81
DaytonW,	70-68
Penn StateL,	63-76
Cortland StateW,	73-55
GannonW,	88-73
Maryland.....L,	70-104
LamarW,	105-69
Upper Iowa.....W,	82-54
Miami.....W,	70-54
ArmyW,	82-66
AlabamaW,	74-72
St. Joseph'sL,	59-69
LaSalleL,	59-82
Cheyney.....L,	47-71
PittsburghL,	54-75
Slippery Rock.....W,	68-51
Penn StateL,	58-59
Indiana(Pa.).....W,	90-68
West VirginiaW,	77-73 ot
Kent StateW,	56-48
Lock HavenW,	87-53
DuquesneW,	87-64
VillanovaW,	79-75 ot
ClarionW,	104-62
GannonW,	70-61
MichiganW,	62-54
Michigan StateL,	64-74
DetroitL,	57-74
Slippery Rock.....W,	87-57

1980-81

Head Coach: Kathleen Lipkovich
Won 11, Lost 16

St. BonaventureW,	103-54
Cleveland StateW,	57-47
Syracuse.....L,	60-63
Cheyney.....L,	52-88
Fairleigh Dickinson.....L,	62-86
West VirginiaL,	90-101
CanisiusW,	74-50
Cortland StateW,	79-58
George Washington L,	50-53
Northern Kentucky.....L,	61-92
Indiana StateL,	59-83
LaSalleL,	68-78
VillanovaL,	58-90
Slippery Rock.....W,	66-65
Penn StateL,	40-100
PittsburghL,	50-58
Indiana(Pa.).....W,	71-70
ClarionW,	96-59
West VirginiaW,	81-74
Cheyney.....L,	40-83
Lock HavenW,	69-59
NiagaraL,	57-68
GannonW,	73-68
DuquesneW,	71-60
Slippery Rock.....L,	64-78
East Stroudsburg.....L,	60-61
Kent StateL,	48-59

Year-By-Year Results

1981-82

Head Coach: Kathleen Lipkovich
Won 5, Lost 14

St. BonaventureW,	60-37
Slippery Rock.....L,	56-80
West VirginiaL,	67-82
CanisiusL,	55-69
Slippery Rock.....L,	74-84
NiagaraL,	60-66
Lock HavenW,	74-64
Cleveland StateL,	39-86
ClarionW,	69-58
GannonL,	57-67
California(Pa.).....L,	81-86
Robert Morris.....L,	50-66
Slippery Rock.....L,	63-77
Indiana(Pa.).....L,	64-70
AkronW,	58-57
Fairmont StateL,	49-54
Salem-TeikyoW,	68-36
DuquesneL,	66-70
Grove City.....L,	47-62

1982-83

Head Coach: Kathleen Lipkovich
Won 12, Lost 11

Fairmont StateW,	83-67
CanisiusL,	70-85
Salem-TeikyoW,	87-45
NiagaraL,	50-74
MercyhurstW,	94-68
Cleveland StateL,	67-98
Indiana(Pa.).....W,	74-72
Lock HavenL,	65-72
California(Pa.).....W,	93-73
Slippery Rock.....L,	67-80
ClarionW,	69-56
AkronL,	54-74
Indiana(Pa.).....W,	77-57
MercyhurstW,	59-57
Lock HavenW,	84-79
California(Pa.).....W,	61-53
GannonW,	72-57
Slippery Rock.....L,	45-96
DuquesneL,	44-57
Robert Morris.....L,	47-71
ClarionW,	67-50
Cheyney.....L,	33-90
MillersvilleL,	60-80

1983-84

Head Coach: Monica Pellman
Won 13, Lost 12

NiagaraW,	76-66
St. John FisherW,	52-47
Fairmont StateL,	57-79
CanisiusL,	55-77
St. BonaventureW,	63-62 ot
AkronL,	63-77
MercyhurstW,	80-43
Charleston(WV).....L,	68-91
MolloyL,	49-56
GannonL,	61-75
ClarionW,	57-44
Pitt-Bradford.....W,	84-25
California(Pa.).....W,	77-57

Lock HavenL,	61-76
Indiana(Pa.).....L,	73-75
Slippery Rock.....W,	67-64
Grove CityW,	53-47
ClarionW,	59-43
MercyhurstW,	78-57
California(Pa.).....W,	74-71
Lock HavenW,	67-63
Indiana(Pa.).....L,	56-85
Slippery Rock.....L,	57-70
Robert Morris.....L,	60-81
Lock HavenL,	63-65

1984-85

Head Coach: Monica Pellman
Won 10, Lost 15

St. John FisherL,	54-81
WalshL,	62-72
MercyhurstW,	66-58
Youngstown St.L,	41-86
CanisiusL,	79-87
Fairmont StateW,	80-78
St. BonaventureL,	41-64
GannonL,	50-63
AshlandL,	53-74
John Carroll.....W,	88-69
UticaL,	69-72
Robert Morris.....L,	72-90
Slippery Rock.....L,	65-69
California(Pa.).....W,	72-60
ClarionL,	46-53
MercyhurstW,	71-56
Indiana(Pa.).....W,	61-59
DuquesneL,	74-96
NiagaraW,	78-62
Slippery Rock.....L,	56-62
Lock HavenL,	59-75
Lock HavenL,	51-58
California(Pa.).....W,	80-71
ClarionW,	76-67
Indiana(Pa.).....W,	71-67

1985-86

Head Coach: Monica Pellman
Won 11, Lost 14

MercyhurstW,	71-39
Robert Morris.....L,	49-68
St. VincentW,	65-61
WalshL,	52-89
John Carroll.....W,	70-54
St. BonaventureL,	61-71
Point ParkW,	67-55
GannonW,	66-56
Shippensburg.....W,	58-57
ColgateL,	57-59
Pitt-JohnstownL,	59-72
Indiana(Pa.).....W,	68-65
California(Pa.).....W,	59-40
UticaW,	63-54
Lock HavenL,	56-64
Slippery Rock.....L,	59-80
ClarionL,	59-66
NiagaraL,	60-79
Indiana(Pa.).....L,	59-78
California(Pa.).....W,	78-63
CanisiusL,	72-79
Lock HavenW,	78-74
Slippery Rock.....L,	67-80
ClarionL,	71-72
Wright StateL,	55-84

1986-87

Head Coach: Monica Pellman
Won 9, Lost 15

MercyhurstW,	69-49
GannonL,	52-63
WalshW,	79-66
Malone.....L,	66-73
Point ParkW,	73-61
Wright StateL,	50-68
Davis & ElkinsW,	65-48
BloomsburgL,	49-66
MillersvilleL,	69-85
ClarionL,	53-63
Shippensburg.....L,	61-65
Penn St. Behrend.....W,	58-49
ClarionL,	63-79
Lock HavenL,	63-70
California(Pa.).....L,	60-62
MercyhurstW,	75-44
Indiana(Pa.).....L,	66-72
Slippery Rock.....W,	72-70
GannonL,	54-73
ClarionL,	52-74
Lock HavenW,	74-60
California(Pa.).....L,	60-73
Indiana(Pa.).....W,	83-72
Slippery Rock.....L,	66-68

1987-88

Head Coach: Stan Swank
Won 14, Lost 11

MERCYHURSTW,	103-57
PITT-BRADFORD.....W,	78-47
MT. VERNON.....W,	61-60
CALIFORNIAL,	73-82
at GannonL,	66-74
BLOOMSBURG.....W,	78-77
POINT PARKW,	95-71
at Fairmont St.W,	94-90
CENTRAL ST.L,	79-83
at Mercyhurst.....W,	66-48
at Niagara Univ.....L,	63-75
at Indiana(Pa.).....L,	70-71
CLARIONL,	73-77
at Slippery Rock.....W,	80-64
LOCK HAVENL,	85-92
at BehrendW,	85-64
at CaliforniaL,	74-79
SHIPPENSBURG.....W,	94-80
INDIANA(PA).....W,	87-77
at Clarion.....L,	64-74
SLIPPERY ROCK.....W,	74-62
at Lock HavenL,	49-75
GANNONL,	67-85
CALIFORNIAW,	73-66

Year-By-Year Results

at Kutztown.....L,	64-79
at Millersville.....L,	53-65
NOTRE DAME(OH).....W,	98-77
DAEMEN.....W,	79-72
CALIFORNIA.....L,	60-64
at Indiana(Pa.).....L,	60-88
at Slippery Rock.....L,	73-100
SHIPPENSBURG.....W,	94-76
at Clarion.....L,	66-105
LOCK HAVEN.....L,	60-61
PITT-JOHNSTOWN.....L,	49-102
at California(Pa.).....L,	68-76
INDIANA(PA).....L,	53-70
SLIPPERY ROCK.....L,	81-85
at Shippensburg.....L,	68-69
CLARION.....L,	84-94
at Lock Haven.....L,	76-84

1991-92

Head Coach: Stan Swank
Won 22, Lost 8

SALEM-TEIKYO.....W,	110-70
WEST LIBERTY.....W,	97-44
MERCYHURST.....W,	97-67
KUTZTOWN.....W,	110-72
at Pitt-Johnstown.....L,	96-99
at Gannon.....W,	97-65
SETON HILL.....W,	111-65
SAGINAW VALLEY.....W,	85-74
ASHLAND.....W,	84-54
POINT PARK.....W,	92-51
at Florida Institute of Technology.....L,	111-124
at Rollins College.....W,	86-60
at Florida Memorial.....W,	108-69
at Mercyhurst.....W,	54-49
at Shippensburg.....W,	82-65
SLIPPERY ROCK.....W,	99-97
CLARION.....L,	80-88
at Lock Haven.....W,	69-57
GANNON.....W,	91-77
at California(Pa.).....L,	82-86
at Indiana(Pa.).....L,	76-78
SHIPPENSBURG.....W,	99-84
at Clarion.....W,	113-100
LOCK HAVEN.....W,	105-82
CALIFORNIA(PA).....W,	98-88
INDIANA(PA).....W,	86-75
at Slippery Rock.....L,	91-96
West Chester.....W,	89-76
Bloomsburg.....L,	40-70
Clarion.....L,	70-85

1992-93

Head Coach: Stan Swank
Won 18, Lost 12

at Alaska-Anchorage.....L,	76-77
at Alaska-Anchorage.....W,	73-63
at Alaska-Fairbanks.....L,	66-89
at Alaska-Fairbanks.....L,	78-85
MICH-DEARBORN.....W,	104-76
at Central State.....L,	61-67
GANNON.....W,	80-64
MERCYHURST.....W,	79-54
at Ohio Dominican.....W,	113-72
at IUPU-Fort Wayne.....W,	70-68
at Indiana Tech.....L,	77-81
at Mercyhurst.....L,	61-85
EAST STROUDSBURG.....W,	87-84

at Ashland.....L,	61-66
at Gannon.....W,	78-71
SLIPPERY ROCK.....W,	81-66
LOCK HAVEN.....W,	86-69
at Clarion.....L,	84-105
CALIFORNIA(PA).....W,	77-75
at Indiana(Pa.).....W,	73-68
SHIPPENSBURG.....W,	99-87
at Slippery Rock.....W,	74-64
at Lock Haven.....W,	95-56
CLARION.....W,	76-64
at California(Pa.).....W,	78-76
INDIANA(PA).....L,	72-86
at Shippensburg.....L,	58-77
at Bloomsburg.....W,	76-62
vs. Clarion.....L,	81-104
at Pitt-Johnstown.....L,	76-88

1993-94

Head Coach: Stan Swank
Won 10, Lost 15

OHIO DOMINICAN.....W,	94-58
SETON HILL.....W,	99-71
vs. Dowling.....W,	92-76
at Mansfield.....W,	79-56
LAKE ERIE.....W,	110-57
SALEM TEIKYO.....W,	80-58
INDIANA TECH.....L,	57-59
MERCYHURST.....W,	62-50
GANNON.....W,	91-74
at Mercyhurst.....L,	67-84
at Pitts-Johnstown.....L,	68-73
CLARION.....L,	71-91
CALIFORNIA(PA).....L,	68-83
at Shippensburg.....L,	80-87
at Indiana(Pa.).....W,	59-76
at Lock Haven.....L,	69-91
SLIPPERY ROCK.....L,	48-67
at California(Pa.).....L,	57-71
at Clarion.....L,	56-89
PITT-JOHNSTOWN.....L,	67-79
at Gannon.....W,	61-48
INDIANA(PA).....L,	53-75
SHIPPENSBURG.....L,	68-93
at Slippery Rock.....L,	58-83

LOCK HAVEN.....W, 84-73 ot

1994-95

Head Coach: Stan Swank
Won 15, Lost 11

MERCYHURST.....W,	80-77
SETON HILL.....W,	112-83
SAGINAW VALLEY.....W,	80-70
MANSFIELD.....W,	110-54
at West Chester.....L,	77-80
at Mercyhurst.....L,	64-76
vs. St. Michael's.....W,	83-80
at Stonehill.....L,	47-87
at Mansfield.....W,	110-64
WEST CHESTER.....W,	81-67
at Clarion.....W,	84-80
at California(Pa.).....L,	86-90
PITT-JOHNSTOWN.....L,	69-83
GANNON.....W,	71-59
SHIPPENSBURG.....W,	78-75
INDIANA(PA).....L,	90-95
LOCK HAVEN.....W,	104-75
at Slippery Rock.....L,	75-86
CALIFORNIA(PA).....W,	89-62
CLARION.....W,	74-69
at Gannon.....L,	87-98
at Indiana(Pa.).....L,	72-88
at Shippensburg.....L,	86-94
at Pitt-Johnstown.....L,	83-93
SLIPPERY ROCK.....W,	88-86
at Lock Haven.....W,	89-79

1995-96

Head Coach: Stan Swank
Won 15, Lost 13

IUPU FT. WAYNE.....L,	90-106
ST. ROSE.....L,	82-90
SETON HILL.....W,	107-58
at John Carroll.....W,	86-66
ST. VINCENT.....W,	87-80
GANNON.....W,	67-60
ASHLAND.....L,	74-81
DAEMEN.....W,	95-65

at Pitt-Johnstown.....W,	69-67
POINT PARK.....W,	99-74
at Florida Southern.....L,	57-96
vs. Indiana(Pa.).....L,	82-85
at Eckerd.....L,	69-82

WEST VIRGINIA.....W,	62-61
WESLEYAN.....W,	79-76
CLARION.....W,	79-76
CALIFORNIA(PA).....W,	119-116

at Shippensburg.....L,	84-96
INDIANA(PA).....L,	79-89
at Lock Haven.....W,	95-88
SLIPPERY ROCK.....L,	69-75
at California(Pa.).....W,	83-71
at Clarion.....L,	84-99
at Indiana(Pa.).....W,	83-80
SHIPPENSBURG.....L,	84-96
at Slippery Rock.....L,	79-87
LOCK HAVEN.....W,	108-80
at Kutztown.....W,	98-83
vs. Slippery Rock.....L,	60-67

1996-97

Head Coach: Stan Swank
Won 24, Lost 9

SETON HILL.....W,	101-63
at Ashland.....L,	70-77
WESTMINSTER.....W,	113-72
MANSFIELD.....W,	91-69
GANNON.....L,	78-80
at Daemen.....L,	69-79
at Northern Kentucky.....W,	68-65
vs. Central State.....L,	73-90
POINT PARK.....W,	101-72
LAROCHE.....W,	103-51
MERCYHURST.....L,	80-84
PITT-BRADFORD.....W,	101-46
at Wheeling Jesuit.....W,	82-81
at West Va. Wesleyan.....W,	78-71
at Slippery Rock.....W,	81-72
LOCK HAVEN.....W,	70-56
INDIANA(PA).....W,	79-61
SHIPPENSBURG.....W,	88-84
at California(Pa.).....W,	82-64



The 1996-97 Fighting Scots

The only Edinboro University basketball team to reach the Elite Eight. Under head coach Stan Swank, the Fighting Scots finished with a 24-9 record.

Year-By-Year Results

at Clarion.....L,	62-64
at Lock Haven.....W,	58-54
SLIPPERY ROCK.....W,	79-46
at Shippensburg.....L,	76-94
at Indiana(Pa.).....W,	64-53
CLARION.....W,	72-54
CALIFORNIA(PA).....W,	73-71
vs. Millersville.....W,	74-48
vs. Bloomsburg.....W,	63-54
vs. Shippensburg.....L,	74-89
vs. West Liberty.....W,	87-75
vs. West Chester.....W,	64-56
vs. High Point.....W,	70-68
vs. North Dakota.....L,	46-81

1997-98

Head Coach: Stan Swank
Won 23, Lost 8

vs. Wingate.....W,	73-65
at Kutztown.....W,	69-51
at Westminster.....W,	89-52
SETON HILL.....W,	115-44
WEST LIBERTY ST.....W,	71-59
vs. Pitt-Johnstown.....W,	92-67
vs. Holy Family.....W,	91-80
vs. Alderson- Broadus.....L,	77-84
vs. Fairmont State.....W,	68-56
vs. Grand Canyon.....W,	74-65
vs. San Francisco St.....L,	68-70
vs. Cal St. Dominguez Hills.....W,	74-68
vs. Lewis-Clark.....L,	64-68
SLIPPERY ROCK.....W,	76-67
at Lock Haven.....W,	93-79
at Indiana(Pa.).....W,	82-62
at Shippensburg.....L,	60-92
CALIFORNIA(PA).....W,	60-57
CLARION.....W,	78-71
LOCK HAVEN.....W,	84-41
at Slippery Rock.....L,	60-86
SHIPPENSBURG.....L,	69-87
INDIANA(PA).....W,	79-66
at Clarion.....W,	75-58
at California(Pa.).....W,	62-49
SLIPPERY ROCK.....W,	63-52
vs. West Chester.....W,	84-64
at Shippensburg.....L,	80-83
vs. Charleston(WV).....W,	81-73
vs. Shippensburg.....L,	78-88

1998-99

Head Coach: Stan Swank
Won 16, Lost 10

POINT PARK.....W,	86-52
vs. Bloomsburg.....W,	81-61
at Mercyhurst.....W,	82-71
D'YOUVILLE.....W,	88-30
LAROCHE.....W,	86-38
ST. VINCENT.....W,	77-71
SALEM-TEIKYO.....W,	96-66
at Fairmont State.....W,	88-77
at Daemen.....W,	86-81
BINGHAMTON.....L,	58-83
vs. Assumption.....W,	75-74
at Univ. of Albany.....L,	86-89
vs. Millersville.....L,	51-61
at Clarion.....L,	67-71
at California(Pa.).....L,	70-82
LAKE SUPERIOR.....W,	83-81

SHIPPENSBURG.....W,	68-64
INDIANA(PA).....W,	62-57
LOCK HAVEN.....W,	71-54
at Slippery Rock.....L,	74-87
CALIFORNIA(PA).....W,	63-56
CLARION.....W,	82-66
at Indiana(Pa.).....L,	56-73
at Shippensburg.....L,	84-88
SLIPPERY ROCK.....L,	69-84
at Lock Haven.....L,	68-79

1999-2000

Head Coach: Stan Swank
Won 13, Lost 14

vs. Concord.....W,	83-71
vs. Ohio Valley.....W,	99-60
POINT PARK.....W,	91-54
ST. VINCENT.....L,	75-92
vs. Bridgeport.....W,	115-21
at Bloomsburg.....L,	65-76
at Binghamton.....L,	72-96
vs. Lake Superior St.....L,	74-84
vs. Lander.....L,	61-75
at Roberts Wesleyan.....W,	81-63
at Indianapolis.....L,	83-90
at Oakland City.....L,	61-69
COLUMBIA UNION.....W,	119-33
ASHLAND.....W,	79-56
CLARION.....W,	100-79
CALIFORNIA(PA).....W,	81-59
at Shippensburg.....L,	64-70
at Indiana(Pa.).....W,	78-66
LOCK HAVEN.....W,	87-61
SLIPPERY ROCK.....L,	75-77
at California(Pa.).....W,	79-71
at Clarion.....L,	71-80
INDIANA(PA).....L,	67-71
SHIPPENSBURG.....L,	72-84
at Slippery Rock.....L,	55-90
at Lock Haven.....W,	82-63
at Shippensburg.....L,	76-90

2000-01

Head Coach: Stan Swank
Won 17, Lost 10

vs. Northern Kentucky.....L,	60-91
vs. Houghton.....W,	78-70
MERCYHURST.....W,	66-55
EAST STROUDSBURG.....W,	68-51
KUTZTOWN.....W,	76-68
DAEMEN.....W,	101-62
ST. VINCENT.....W,	89-59
at Ashland.....W,	68-64
at Cheyney.....W,	88-56
at West Chester.....L,	59-69
at Mercyhurst.....W,	76-68
MILLERSVILLE.....L,	62-81
at California(Pa.).....L,	40-64
at Mansfield.....W,	89-56
at Bloomsburg.....L,	63-73
at Clarion.....W,	89-66
SHIPPENSBURG.....L,	62-64
LOCK HAVEN.....W,	65-53
INDIANA(PA).....W,	74-59
CALIFORNIA(PA).....W,	72-59
at Slippery Rock.....L,	69-75
CLARION.....W,	78-71
at Indiana(Pa.).....W,	69-62

at Shippensburg.....L,	60-81
SLIPPERY ROCK.....L,	48-60
at Lock Haven.....W,	76-66
at Shippensburg.....L,	53-82

2001-02

Head Coach: Stan Swank
Won 12, Lost 14

at Mercyhurst.....W,	74-73
at East Stroudsburg.....W,	69-52
at Kutztown.....W,	75-64
COLUMBIA UNION.....W,	95-55
MADONNA.....L,	56-81
WAYNE ST.(MI).....W,	76-74
at Millersville.....L,	68-88
at Saginaw Valley St.....L,	64-72
at Northwood.....L,	70-75
CHEYNEY.....W,	72-54
WEST CHESTER.....W,	98-91
CALIFORNIA(PA).....L,	54-74
MANSFIELD.....W,	77-57
BLOOMSBURG.....L,	67-75
CLARION.....L,	74-77
at Shippensburg.....L,	58-74
MERCYHURST.....L,	73-78
at Lock Haven.....L,	66-68
at Indiana(Pa.).....L,	75-89
at California(Pa.).....L,	54-65
SLIPPERY ROCK.....W,	89-75
at Clarion.....W,	95-84
INDIANA(PA).....W,	70-67
SHIPPENSBURG.....L,	75-86
at Slippery Rock.....L,	78-89
LOCK HAVEN.....W,	77-70

2002-03

Head Coach: Stan Swank
Won 16, Lost 12

vs. West Virginia St.....W,	80-64
vs. West Va. Tech.....W,	95-68
GANNON.....W,	80-72
MERCYHURST.....W,	79-59
MILLERSVILLE.....L,	52-81
WEST CHESTER.....L,	60-79
at Mercyhurst.....W,	85-76
SALEM INTL.....W,	76-40
BLOOMSBURG.....L,	68-75
EAST STROUDSBURG.....W,	75-65
vs. Molloy.....W,	97-70
vs. Bryant.....L,	61-67
at Mansfield.....L,	82-93
at Kutztown.....W,	71-58
at Cheyney.....W,	59-54
at Slippery Rock.....L,	73-79
LOCK HAVEN.....W,	96-72
INDIANA(PA).....W,	66-65
SHIPPENSBURG.....W,	90-72
at California(Pa.).....L,	65-67
at Clarion.....L,	69-92
at Lock Haven.....W,	71-62
SLIPPERY ROCK.....W,	48-44
at Shippensburg.....L,	58-73
at Indiana(Pa.).....L,	66-72
CLARION.....W,	74-69
CALIFORNIA(PA).....L,	76-79
at Indiana(Pa.).....L,	59-86

2003-04

Head Coach: Stan Swank
Won 18, Lost 10

vs. Salem International.....W,	69-37
vs. Georgian Court.....W,	120-57
at Gannon.....W,	89-75
vs. Emporia State.....L,	58-86
vs. West Texas A&M.....L,	47-92
at Mercyhurst.....W,	65-46
MANSFIELD.....W,	69-52
KUTZTOWN.....W,	65-50
CHEYNEY.....W,	71-40
vs. Elizabeth City St.....W,	60-59
at Pitt-Johnstown.....W,	79-69
at Millersville.....W,	60-51
at West Chester.....L,	58-61
at Bloomsburg.....W,	78-59
at East Stroudsburg.....W,	68-55
SLIPPERY ROCK.....L,	56-58
at Lock Haven.....L,	46-52
at Indiana(Pa.).....W,	72-57
at Shippensburg.....W,	56-51
CALIFORNIA(PA).....L,	49-61
CLARION.....W,	60-47
LOCK HAVEN.....W,	61-35

All-Time vs. Opponents

Opponent	First Meeting	Last Meeting	Won	Lost	Opponent	First Meeting	Last Meeting	Won	Lost
Adelphi	1989-90	1989-90	1	0	Madonna	2001-02	2001-02	0	1
Akron	1977-78	1983-84	3	2	Mansfield	2000-01	2004-05	4	1
Alabama	1979-80	1979-80	1	0	Mercyhurst	1970-71	2004-05	32	7
Alaska-Anchorage	1992-93	1992-93	1	1	Miami, Univ. of	1979-80	1979-80	1	0
Alaska-Fairbanks	1992-93	1992-93	0	2	Miami-Dade	1974-75	1974-75	1	0
Alderson-Broadbent	1997-98	1997-98	0	1	Michigan, Univ. of	1979-80	1979-80	1	0
Allegheny	1966-67	1972-73	7	0	Michigan-Dearborn	1989-90	1992-93	2	0
Alliance	1966-67	1966-67	1	0	Michigan State	1978-79	1979-80	1	1
Armstrong State	1988-89	1988-89	1	0	Millersville	1982-83	2004-05	3	7
Army	1979-80	1979-80	1	0	Molloy	1983-84	2002-03	1	1
Ashland	1984-85	2000-01	3	7	Montclair	1976-77	1976-77	0	1
Assumption	1998-99	1998-99	1	0	Mt. Vernon Nazarene	1987-88	1988-89	2	0
Atlantic Christian	1989-90	1989-90	1	0	Niagara	1973-74	1988-89	6	5
Australia National	1977-78	1977-78	0	1	North Dakota, Univ. of	1996-97	1996-97	0	1
Barton	2004-05	2004-05	1	0	Northern Kentucky	1979-80	2000-01	1	3
Binghamton	1998-99	1999-00	0	2	Northwood	2001-02	2001-02	0	1
Bloomfield	2004-05	2004-05	1	0	Notre Dame(OH)	1990-91	1990-91	1	0
Bloomsburg	1974-75	2004-05	7	7	Old Dominion	1978-79	1978-79	0	1
Bryant	2002-03	2002-03	0	1	Ohio Dominican	1992-93	1993-94	2	0
Buffalo State	1976-77	1976-77	1	0	Ohio State	1973-74	1973-74	0	1
Buffalo, Univ. of	1975-76	1990-91	2	0	Ohio Wesleyan	1971-72	1971-72	1	0
Cal State-Dominguez Hills	1997-98	1997-98	1	0	Penn State	1974-75	1980-81	6	8
California(Pa.)	1970-71	2004-05	31	23	Pittsburgh	1969-70	1980-81	6	9
Canisius	1980-81	1984-85	1	5	Pitt-Bradford	1983-84	1996-97	3	0
Capital	1974-75	1975-76	2	0	Pitt-Johnstown	1978-79	2004-05	5	9
Central State(OH)	1987-88	1996-97	0	3	Point Park	1985-86	1999-00	9	0
Charleston, College of	1983-84	1983-84	0	1	Queens	1976-77	1976-77	1	0
Charleston, Univ. of	1997-98	1997-98	1	0	Robert Morris	1981-82	1985-86	0	5
Chatham	1969-70	1969-70	1	0	Rollins	1988-89	1991-92	2	0
Cheyney	1974-75	2004-05	7	8	Rutgers	1978-79	1978-79	0	1
Clarion	1969-70	2004-05	34	25	Saginaw Valley State	1990-91	2001-02	3	1
Cleveland State	1978-79	1982-83	3	2	Saint Anselm	2004-05	2004-05	1	0
Cincinnati, Univ. of	1977-78	1977-78	1	0	St. Bonaventure	1979-80	1985-86	4	2
Colgate	1985-86	1985-86	0	1	St. John Fisher	1983-84	1984-85	1	1
Columbia Union	2001-02	2001-02	1	0	St. Joseph's	1974-75	1979-80	1	6
Cortland State	1978-79	1980-81	4	0	St. Leo	1988-89	1988-89	1	0
Daemen	1990-91	2000-01	5	1	St. Michael's	1994-95	1994-95	1	0
Davis & Elkins	1986-87	1986-87	1	0	St. Rose	1995-96	1995-96	0	1
Detroit, Univ. of	1979-80	1979-80	0	1	St. Vincent	1985-86	2000-01	5	1
Dowling	1993-94	1993-94	1	0	Salem International	2002-03	2003-04	2	0
Duquesne	1979-80	1984-85	2	3	Salem-Teikyo	1981-82	1998-99	6	0
Dyke	1988-89	1988-89	1	0	San Francisco State	1997-98	1997-98	0	1
D'Youville	1998-99	1998-99	1	0	Seton Hill	1990-91	1997-98	7	0
East Stroudsburg	1980-81	2004-05	6	1	Shawnee State	1989-90	1989-90	1	0
Eckerd	1995-96	1995-96	0	1	Shippensburg	1985-86	2004-05	18	25
Elizabeth City State	2003-04	2004-05	2	0	Slippery Rock	1967-68	2004-05	28	47
Emporia State	2003-04	2003-04	0	1	Stonehill	1994-95	1994-95	0	1
Fairleigh-Dickinson	1980-81	1980-81	0	1	Syracuse	1980-81	1980-81	0	1
Fairmont State	1981-82	1998-99	7	2	Temple	1975-76	1976-77	2	0
Florida Tech	1991-92	1991-92	0	1	Tennessee	1975-76	1975-76	1	0
Florida Memorial	1991-92	1991-92	1	0	Tennessee Tech	1975-76	1975-76	0	1
Florida Southern	1995-96	1995-96	0	1	Thiel	1966-67	1969-70	8	0
Fredonia State	1974-75	1974-75	1	0	Upper Iowa	1979-80	1979-80	1	0
Frostburg State	1974-75	1976-77	3	0	Ursinus	1974-75	1975-76	0	2
Gannon	1969-70	2004-05	24	12	Utica	1984-85	1985-86	1	1
George Washington	1980-81	1980-81	0	1	Villa Maria	1967-68	1975-76	11	1
Georgian Court	2003-04	2003-04	1	0	Villanova	1978-79	1980-81	2	1
Grand Canyon	1997-98	1997-98	1	0	Virginia Commonwealth	1978-79	1978-79	1	0
Grove City	1966-67	1983-84	2	1	Walsh	1984-85	1986-87	1	2
High Point	1996-97	1996-97	1	0	Wayne State(MI)	1988-89	2001-02	1	0
Houghton	2000-01	2000-01	1	0	West Chester	1975-76	2004-05	7	4
Immaculata	1977-78	1977-78	0	2	West Liberty	1988-89	1997-98	5	0
Indiana(Pa.)	1970-71	2004-05	36	25	West Texas A&M	2003-04	2003-04	0	1
Indiana Tech	1992-93	1993-94	0	2	West Virginia	1976-77	1981-82	6	2
IUPUI-Fort Wayne	1994-95	1995-96	1	1	West Virginia State	2002-03	2004-05	2	0
Indiana State	1979-80	1980-81	1	1	West Virginia Tech	2002-03	2002-03	1	0
Jamestown CC	1976-77	1977-78	4	0	West Virginia Wesleyan	1995-96	1996-97	2	0
John Carroll	1984-85	1995-96	3	0	Westminster	1966-67	1997-98	4	1
Kalamazoo	1989-90	1989-90	1	0	Wheeling Jesuit	1996-97	1996-97	1	0
Kutztown	2000-01	2004-05	5	0	William Paterson	1976-77	1977-78	2	0
Lewis & Clark	1997-98	1997-98	0	1	Wingate	1997-98	1997-98	1	0
Lock Haven	1973-74	2004-05	38	22	Wright State	1985-86	1986-87	0	2
Malone	1986-87	1986-87	0	1	Youngstown State	1969-70	1990-91	5	3

This is Edinboro University

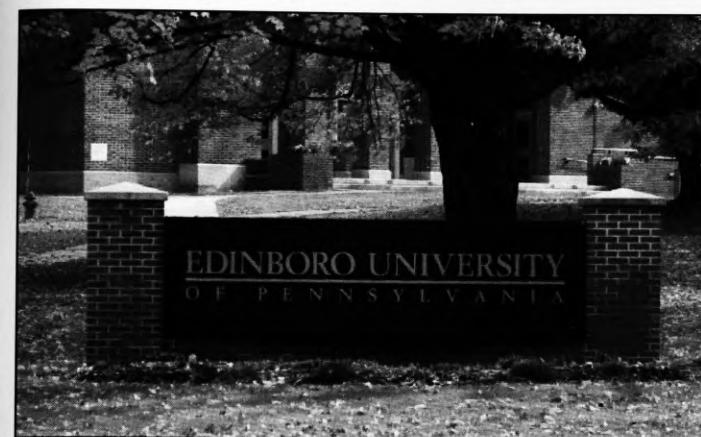

Edinboro University of Pennsylvania is the largest comprehensive four-year university in northwestern Pennsylvania. Its 585-acre campus is home to some 8,000 students studying in more than 100 academic programs. The University's programs in art, criminal justice, and speech language pathology, among others, have earned regional and national recognition and accolades, and the campus is ranked among the top 10 in the nation for the services provided for students with disabilities. In 2003 the University's institutional accreditation with the Commission on Higher Education Middle States Association of Colleges and Schools was reaffirmed with commendation for ten years. In the 2006-07 academic year, the University will celebrate its

Dr. Frank G. Pogue

President, Edinboro University of Pennsylvania



Frank G. Pogue was appointed the 15th president of Edinboro University of Pennsylvania on July 1, 1996. A sociologist, Dr. Pogue holds a bachelor's degree from Alabama State University, a master's degree from Atlanta State University, and a Ph.D. from the University of Pittsburgh. Prior to his presidency at Edinboro University, Dr. Pogue was the vice chancellor for student affairs and special programs at the State University of New York (SUNY) Central Administration, serving in that position for 10 years. While vice chancellor, he also served for one year as interim president at the SUNY College at Cobleskill. Prior to his assignment in the SUNY Central Administration, President Pogue was vice president for student affairs, associate vice president for research and educational development, dean of undergraduate studies, and a department chairperson, all at SUNY at Albany.

Dr. Pogue participates in national, regional and statewide leadership groups. He serves as a member of the American Council on Education (ACE) Commission on Women in Higher Education which provides counsel to ACE on policies related to women in higher education and advises on other concerns related to expanded roles and equal opportunity for women in higher education. He is a member of the American Association of State Colleges and Universities (AASCU) Committee on Professional Development, Millennium Leadership Initiative and Christa McAuliffe Selection Committee. He was appointed in 2003 to the International Association of University Presidents Commission on Disarmament Education, Conflict Resolution and Peace. Since 1984, Dr. Pogue has served on the Commission on Higher Education Middle States Association of Colleges and Schools (MSA). Most recently, he served as President for the MSA Board of Trustees and as a member of its Executive Committee, and he is a former vice chair of the Commission's Executive Committee.

Dr. Pogue also serves on the Board of Trustees of the BACCHUS &

Sesquicentennial recognizing 150 years of service to the Commonwealth of Pennsylvania and beyond.

Edinboro is situated just 100 miles from the metropolitan areas of Cleveland, Buffalo and Pittsburgh, and less than 20 miles south of the city of Erie - Pennsylvania's fourth largest city. Meadville, the seat of Crawford County, is approximately 20 miles south of Edinboro.

The University's Baron-Forness Library has more than 480,000 bound volumes and 1.3 million microform units, along with an online catalog, access to numerous online databases and electronic reserves. The building is equipped with a wireless network, computer labs and equipment to assist users with visual impairments.

The main campus also includes a modern University Center, planetarium, observatory, reading clinic, speech and hearing clinic, science and robotics labs, writing center, numerous computer labs with the latest hardware and software, three art galleries, an animation studio, campus radio and television stations, health center, counseling center, and much more - all accessible for people with disabilities. The recently renovated and expanded Crawford Center for Health and Physical Education and Disability Resources rivals any facility of its kind in the nation.

In addition to a five-acre lake and wooded areas, there are 43 buildings on the spacious Edinboro Campus, including six residence halls with private or shared rooms, co-ed housing, honors housing, and living-learned floors - all are wired for voice, video and data.

Edinboro University also operates centers in Erie and Meadville. Edinboro University in Erie - The Porreco Center is a beautiful 27-acre campus that includes classrooms, a computer laboratory, and a unique facility for small conferences, business meetings, and special events. Edinboro University in Meadville is located in the city's historic Bessemer Building.

GAMMA Peer Education Network. He served for two years as chairperson of the Pennsylvania State System of Higher Education (SSHE) Commission for the Universities and Commission of Presidents Executive Committee. He is a member of the Executive Board of A Community of Agile Partners in Education (CAPE). In October 1996, Dr. Pogue was appointed by then Pennsylvania Governor Tom Ridge to the Governor's Commission on Academic Standards. In November 2002, he was appointed co-chair of the Higher Education Committee of Pennsylvania Governor Ed Rendell's Transition Team. In May, 2004, he was appointed to the Pennsylvania Department of Education Higher Education Advisory Board.

Locally, Dr. Pogue serves on the Boards of Directors for the Meadville Area Industrial Commission, the Erie Regional Chamber and Growth Partnership, and the Erie Philharmonic Orchestra. He serves on the Boards of Corporators for the Hamot Health Foundation, the Saint Vincent Health Center, and the Meadville Medical Center. He is a member of the Martin Luther King Center Scholarship Committee and an Honorary Member of the Erie Wolves Club. Dr. Pogue was chairperson of the Erie County Millennium Commission, the Erie County State Employees Combined Appeal (SECA) campaign in 2001 and 2002, and of the Erie Day School's Adopt-A-Scholar scholarship program (2000-01 and 2002-03). He was also a member of the Erie Mayor's Task Force on Public Safety. Dr. Pogue has served on the boards of directors for the United Way of Erie County and the Greater Erie County Chapter of the American Red Cross.

Dr. Pogue was honored by the Erie Area Chamber of Commerce with the Louis J. Tullio Community Service Award. The Greater Erie Community Action Committee (GECAC) honored him with the Paul P. Martin Community Service Award in 2000, and in 1999, the Distinguished Service Award for Leadership and Vision was presented to him by the SUNY at Albany Council of Trustees.

Dr. Pogue has shared his experiences and expertise in Edinboro University classrooms via guest lecturer presentations. He has also taught a course titled, "Special Topics in Sociology" for the Department of Sociology. He continues to enjoy working in the classroom environment.

Since becoming president, Dr. Pogue has created the concept and philosophy of the Edinboro Family, a learner-centered environment where students come first and are an integral part of a caring and supportive campus community.



2005-06 Women's Basketball Schedule

Date	Opponent	Site	Time
Friday, Nov. 18	Alderson-Broaddus at Kutztown Classic	Kutztown, Pa.	6:00 p.m.
Saturday, Nov. 19	Davis & Elkins at Kutztown Classic	Kutztown, Pa.	2:00 p.m.
WEDNESDAY, NOV. 30	SETON HILL	EDINBORO, PA	7:00 P.M.
SATURDAY, DEC. 3	MANSFIELD	EDINBORO, PA	1:00 P.M.
SUNDAY, DEC. 4	EAST STROUDSBURG	EDINBORO, PA	1:00 P.M.
SATURDAY, DEC. 10	EDINBORO CLASSIC	EDINBORO, PA	
	EDINBORO VS. WEST LIBERTY		5:00 P.M.
	C.W. POST VS. GLENVILLE STATE		7:00 P.M.
SUNDAY, DEC. 11	C.W. POST VS. WEST LIBERTY		1:00 P.M.
	EDINBORO VS. GLENVILLE STATE		3:00 P.M.
TUESDAY, DEC. 20	BLOOMSBURG	EDINBORO, PA	5:30 P.M.
WEDNESDAY, DEC. 21	GENEVA	EDINBORO, PA	7:00 P.M.
Monday, Jan. 2	at Mercyhurst	Erie, Pa.	7:00 p.m.
Saturday, Jan. 7	at Millersville	Millersville, Pa.	1:00 p.m.
Sunday, Jan. 8	at Cheyney	Cheyney, Pa.	1:00 p.m.
WEDNESDAY, JAN. 11	PITT-JOHNSTOWN	EDINBORO, PA	5:30 P.M.
Saturday, Jan. 14	at Kutztown	Kutztown, Pa.	1:00 p.m.
Sunday, Jan. 15	at West Chester	West Chester, Pa.	1:00 p.m.
Wednesday, Jan. 18	at Slippery Rock*	Slippery Rock, Pa.	6:00 p.m.
SATURDAY, JAN. 21	CALIFORNIA(PA)*	EDINBORO, PA	1:00 P.M.
WEDNESDAY, JAN. 25	INDIANA(PA)*	EDINBORO, PA	5:30 P.M.
Saturday, Jan. 28	at Lock Haven*	Lock Haven, Pa.	1:00 p.m.
WEDNESDAY, FEB. 1	CLARION*	EDINBORO, PA	5:30 P.M.
Saturday, Feb. 4	at Shippensburg*	Shippensburg, Pa.	1:00 p.m.
WEDNESDAY, FEB. 8	SLIPPERY ROCK*	EDINBORO, PA	5:30 P.M.
Saturday, Feb. 11	at California(Pa.)*	California, Pa.	5:00 p.m.
Wednesday, Feb. 15	at Indiana(Pa.)*	Indiana, Pa.	5:30 p.m.
SATURDAY, FEB. 18	LOCK HAVEN*	EDINBORO, PA	1:00 P.M.
Wednesday, Feb. 22	at Clarion*	Clarion, Pa.	6:00 p.m.
SATURDAY, FEB. 25	SHIPPENSBURG*	EDINBORO, PA	1:00 P.M.

HEAD COACH: Stan Swank *PSAC contest