

# EDINBORO

STATE

COLLEGE

1

**FOOTBALL  
BROCHURE**

9

6

7



# HIGHLANDERS



Front View: Sox Harrison Stadium

### 1967 EDINBORO STATE COLLEGE VARSITY SCHEDULE

Coach - - - William Cutcher

Sept. 16	Cheyney	- - - - -	Away
Sept. 23	East Stroudsburg	- - - - -	Home
Sept. 30	Slippery Rock	- - - - -	Home*
Oct. 7	Indiana University (Pa.)	- - - - -	Away
Oct. 14	Clarion (Homecoming — 2:30)	- - - - -	Home*
Oct. 21	Lock Haven	- - - - -	Away*
Oct. 28	Shippensburg	- - - - -	Home*
Nov. 4	Geneva	- - - - -	Home†
Nov. 11	California	- - - - -	Away
Nov. 18	PSCAC Play-Off, East		

Game Time — 2:00 p.m.

\* PSCAC, Conference Games

† High School Day

### FRESHMAN FOOTBALL

Oct. 2	Slippery Rock	- - - - -	Home
Oct. 10	Indiana University (Pa.)	- - - - -	Home
Oct. 18	Youngstown University	- - - - -	Away
Oct. 24	Slippery Rock	- - - - -	Away
Oct. 30	Brockport	- - - - -	Away
Nov. 10	Baldwin-Wallace	- - - - -	Home

Game Time — 3:00 p.m.

### FOLLOW THE "FIGHTING SCOTS"

#### ON THE COVER

Head Football Coach Bill Cutcher with Steve Nishnik (standing left), Bob Grief (standing right), and Bob Koleno (kneeling front).

College Directory	- - - - -	2
The College	- - - - -	3
The College History	- - - - -	4
President	- - - - -	5
Sox Harrison Stadium	- - - - -	7
Freshman Schedule	- - - - -	6
Athletic Director	- - - - -	8
Head of the Health and Physical Education Department	- - - - -	8
Head Football Coach	- - - - -	9
Line Coach	- - - - -	10
Backfield Coach	- - - - -	11
Freshman Grid Coach	- - - - -	11
1967 Pre-Season Outlook	- - - - -	12
The Highlanders	- - - - -	13
Player Profiles	- - - - -	14-20
1967 Highlander Varsity Football Roster	- - - - -	21
Review of 1966	- - - - -	22
The Opposition	- - - - -	24-29
Cheyney State	- - - - -	24
East Stroudsburg State	- - - - -	24
Slippery Rock State	- - - - -	25
Indiana University (Pa.)	- - - - -	26
Clarion State	- - - - -	26
Lock Haven State	- - - - -	27
Shippensburg State	- - - - -	28
Geneva College	- - - - -	28
California State	- - - - -	29
Record Against '67 Foes	- - - - -	30-31
1966 Season Results	- - - - -	32
Coaches and Their Grid Records	- - - - -	32
All-Time Football Scores	- - - - -	33-36

## COLLEGE DIRECTORY

<b>ADMINISTRATION:</b>	<b>Position</b>	<b>College Extension</b>
Dr. Chester T. Mc Nerney	President .....	220
James B. Dronsfield	Administrative Assistant to the President .....	232
Dr. James E. McKinley	Dean of Academic Affairs ..	222
Dr. William Cornell	Dean of Students .....	223
Harold O. Umbarger	Director of Admissions .....	228
Vaughn E. Herbel	Business Manager .....	241
Kay Ryall Miller	Director of Public Relations	336
 <b>ATHLETIC DEPARTMENT:</b>		
Fred Caro	Director of Health and Physical Education Wrestling Coach Freshmen Football Coach ..	282
James Christopher	Baseball Coach Assistant Basketball Coach ..	396
Ronald Costello	Assistant Football Coach Men's Intramurals .....	396
William Cutcher	Head Football Coach .....	396
Robert Klingler	Trainer .....	396
James McDonald	Head Basketball Coach Golf Coach .....	396
Hanio Mariotti	Athletic Director Tennis Coach .....	282
Dr. Thomas Miller, II	Team Physician .....	233
Paul Newman	Sports Information Director	336
David O'Dessa	Track Coach Assistant Football Coach ...	297
Miss Nancy Acker	Cheerleading Adviser Women's Volleyball Coach ..	396
Mrs. Judith Saurer	Women's Basketball Coach ..	396
Miss Ada Gustaveson	Women's Tennis Coach Women's Intramurals Coach	396

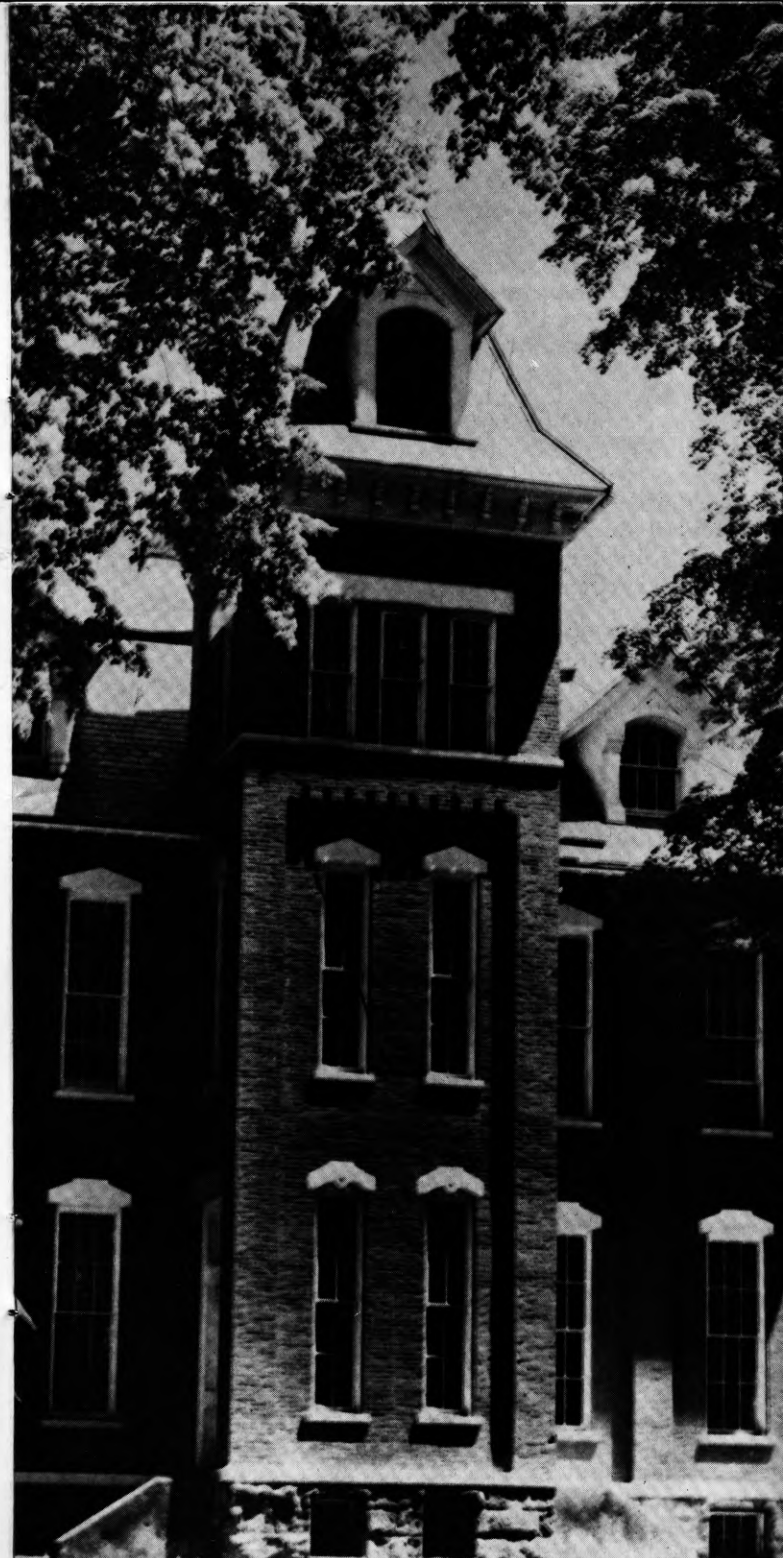

**The College**

ties, and a large space for outdoor equipment. A laundry is also housed at the stadium.

In addition to the football field, athletic field plans included a practice area, a soccer field and a girls' hockey area to the west, tennis courts in the northern area and a baseball diamond in the same general section. Complete track facilities are available and enable the Athletic Department to initiate a full program for this sport.

A press box is provided for local and out-of-town reporters and facilities are available for those taking movies. The concession stand is located near the grandstand.

Sox Harrison Stadium is dedicated to R. B. "Sox" Harrison, who served as head football and basketball coach at Edinboro State College for 15 years and compiled notable records.

Harrison coached football and basketball at Battle Creek School of Physical Education in Michigan and then transferred to Alliance College, Cambridge Springs, before coming to Edinboro in 1919.

Harrison is a graduate of Niagara University, Buffalo, N.Y., where he received a B.A. degree in Health Education in 1913. He played professional football for Buffalo as a halfback and fullback and played shortstop and first base for Geneva in the New York State League.

### FRESHMEN SCHEDULE

Oct. 2	Slippery Rock	Home
Oct. 10	Indiana University (Pa.)	Home
Oct. 18	Youngstown University	Away
Oct. 24	Slippery Rock	Away
Oct. 30	Brockport	Away
Nov. 10	Baldwin-Wallace	Home

FOLLOW THE "FIGHTING SCOTS"

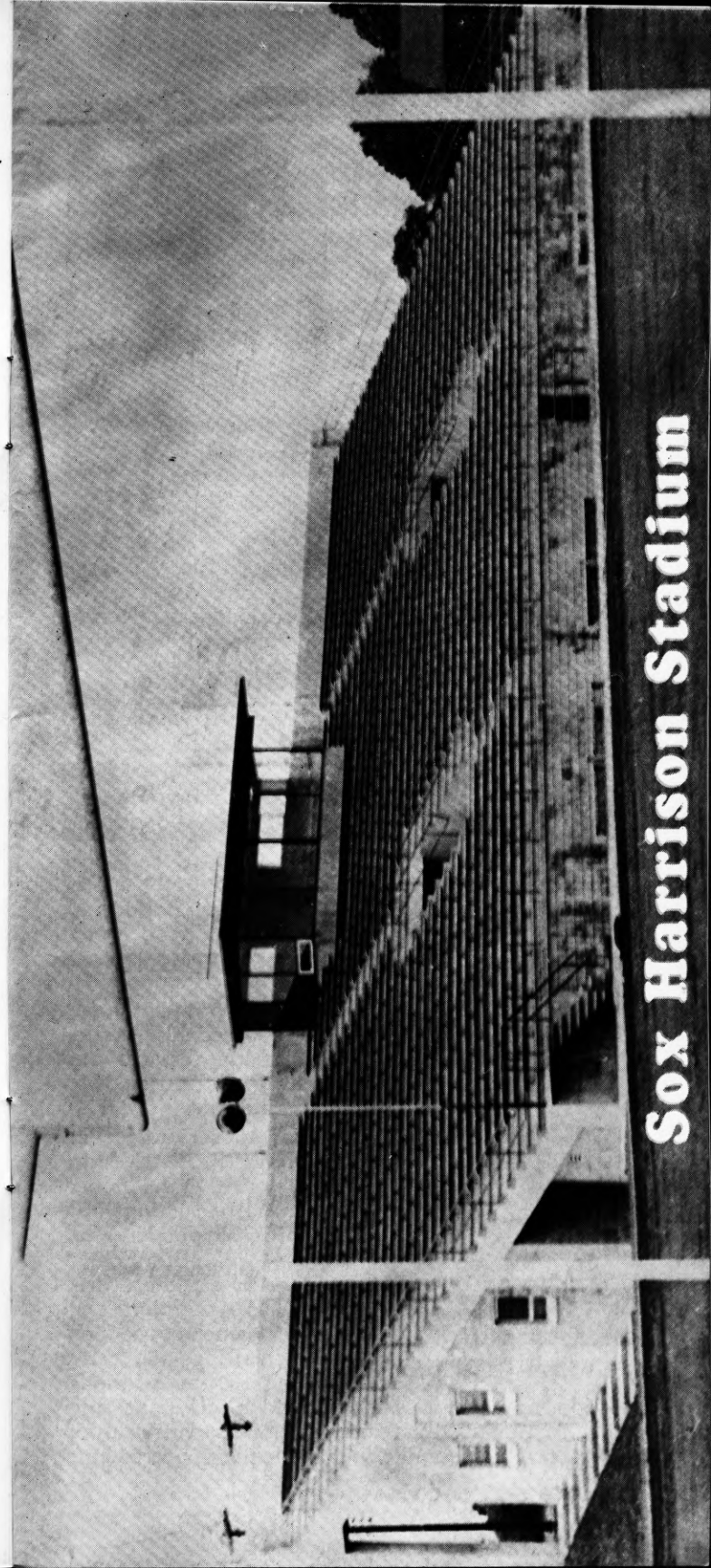

Sox Harrison Stadium



the University of Dayton with a B.S. degree in physical education. He earned his M.Ed. degree from Xavier University, Cincinnati, in 1958.

Hard hit by the loss of many key personnel through academic ineligibilities and injuries, Coach Cutcher's first grid season at Edinboro State College was marked with a disappointed 1-6-1 record.

### LINE COACH



David O'Dessa

Assistant grid coach Dave O'Dessa is commencing his fourth season as chief developer of Highlander offensive and defensive tackles this fall.

In addition to serving as line coach, O'Dessa functions as head track coach, head resident of Rose Hall, men's dormitory, and assistant to the Dean of Men.

Following his graduation from Shaler High School, O'Dessa enrolled as an undergraduate at Edinboro State College in 1957 and completed his college education in 1961, at which time he received his B.S. degree.

During his athletic career at his college alma mater, O'Dessa competed on the varsity football and track teams. As a Highlander gridder he was elected captain of the football squad, earned a berth on the PSCAC Western Division All-Star Team, and awarded a Little All-American Honorable Mention citation in his senior year. In addition, O'Dessa competed on the Gem City Bowl Game held on Thanksgiving Day, 1960, in Erie, Pa., and was the recipient of the Sixth Annual Sox Harrison Outstanding Senior Athlete Award in 1961.

As a Highlander thinclad, O'Dessa earned four varsity "E's" as a result of his outstanding athletic ability. During his collegiate athletic career at Edinboro, he was rated the number one man in the shot put and discus events for four years.

Following his graduation from ESC, O'Dessa was named assistant line coach of the Highlander football squad by Head Coach Loyal Park for the 1961-1962 seasons.

In January of 1962, he began a two-year term of service with the United States Army in Germany.

Coach Dave O'Dessa returned to his college alma mater in 1964 to serve as assistant Highlander football mentor.

### BACKFIELD COACH

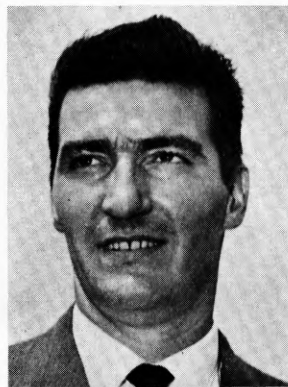

Ronald Costello

Ron Costello will initiate his second season as assistant Highlander football coach assigned to the development of the Edinboro backfield this year. Costello joined Bill Cutcher's coaching staff in 1966.

In addition to serving as assistant grid coach, Costello is a physical education instructor and men's intramural director at the college. Currently, he is doing graduate work at Gannon College in guidance counseling.

Following his graduation from Cathedral Prep in Erie, Pa., Costello enrolled as a undergraduate student at Xavier University in Cincinnati, Ohio, in 1957, and completed his education in 1961, at which time he received his B.S. degree in education.

During his years as a college undergraduate, he competed on Xavier's varsity football team. As a result of his outstanding performance on the collegiate gridiron, Costello received Xavier University's Outstanding Player Award in 1961 and was named in Who's Who in American Colleges and Universities.

### FRESHMAN GRID COACH

Fred Caro will commence his fifth season as head freshman grid coach this year. In addition he serves as chairman of the Health and Physical Education Department, head Highlander wrestling coach, and Assistant Professor of Physical Education.

Caro received his B.S. degree from Lock Haven State College and his M.S. degree from Springfield College, Springfield, Massachusetts.

At Lock Haven, Caro competed in the varsity football, track, and wrestling squads. During his junior and senior years at LHSC, he was elected to the First Team All-State Teachers College Conference and District 30 N.A.I.A. First Team for his outstanding athletic ability displayed on the varsity gridiron. Caro also received a Little All-American Honorable Mention and was elected team captain in his senior year.

Currently, Caro has compiled nine years of coaching experience: three years at Tyrone Area High School as football, track, and wrestling coach; one year at Derry Area High School in the capacity

## PLAYER PROFILES

### Quarterbacks

**BOB BLOOMQUIST:** 6-1, 205, Sr., Kane. Bob is one from a crop of quarterbacks who will be tested at the field general spot for the '67 season. He saw limited action at the quarterback position last year.

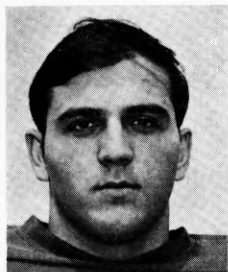

**AL BARBATI:** 5-11, 210, Jr., Elwood City. Al, having had two years of experience at Fort Dodge Jr. College, Fort Dodge, Iowa, will be pressing hard at this position. He possesses excellent speed and has the ability to pick out his receivers quite well. While at Fort Dodge, Al won two letters in football.

**TOM MACKEY:** 5-11, 180, Soph., Dormont. Although he was hampered with a late season knee injury, Tom proved to be an outstanding helmsman for the freshman football squad. His quick recovery will make him a contender at the quarterback spot.

**CHARLES POLLICK:** 5-11, 170, Soph., Springdale. "Chico" enjoyed an excellent season of spring ball guiding the Highlander offense. He's strong in all departments and a deceptive left-handed passer.



**BEN HABERMAN:** 5-11, 205, Jr., Donora. An Eastern Arizona Junior College transfer, Ben will be tested at both the quarterback and fullback slots. He is a powerful running back.

**TIM LANDER:** 5-11, 175, Soph., West Newton. Tim missed a year at Edinboro as he served with the United States Army. He'll be viewed in early drills.

### Offensive Halfbacks

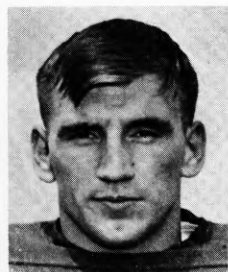

**JOHN MIKOVICH:** 5-9, 195, Jr., Girard. In his sophomore year, John was the team's lead-ind rusher. He returns to action this year after sitting out last season and should be one of the best halfbacks in the conference. Not only does he have good size, but he is also blessed with excellent speed. His hard running has already earned the respect of opposing defensive gridders.

**HUMBART SANTILLO:** 5-10, 185, Soph., Lockport, N.Y. The starting left halfback on the freshman squad, "Smokey" will make a real run for a starting spot. His execution is excellent as well as his speed. He takes pleasure in running through people.

**LOU FALCONI:** 5-8, 160, Sr., Farrell. Small but shifty, Lou is a hard running back who has great desire. He is expected to see a lot of action during this coming season.

**JOHN GUERRASIO:** 5-11, 205, Soph., Stowe. One of the regular halfbacks on the freshman squad, John is a powerful ball carrier with untapped potential. He's strong inside where his size and strength make him an offensive threat.

**JOHN RETORT:** 5-11, 178, Soph., New Castle. Substituting throughout the season at left halfback, John saw limited action as a freshman ball player. He has yet to be really tested.

**JIM TIRAK:** 5-9, 162, Soph., Erie. Not having much of a chance to display his ability, Jim should be studied rather closely before the season begins.

**JOE BUFFALINO:** 5-9, 160, Soph., Erie. Joe was not a member of the '66 frosh team, but in early spring drills he demonstrated his offensive abilities. He has fine potential in spite of his size.

### Fullbacks

**BOB GRIEF:** 5-11, 205, Sr., Hazelhurst. Bob will be the probable starting fullback in the Highlander backfield. The coaches believe that Bob could be the best in the conference. He blossomed during early drills as a hardnosed back who has good moves and is hard to bring down.

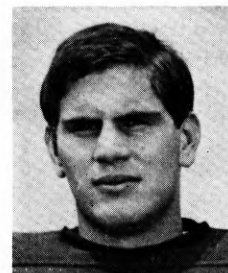

**EUGENE BILLER:** 6-0, 190, Soph., New Castle. Described as the "spark plug" of the frosh team, Gene was the top offensive player during the '66 season. His quickness and strength make him a constant scoring threat. Gene's love for the game and enthusiasm are assets that will probably win him a starting role in the line-up.

**STEVE HAMM:** 6-1, 205, Soph., Williamsport. Because of his speed and ability to hit well, Steve gained freshman grid honors as both a fullback and a defensive linebacker. He is the biggest member of the fullback contingent. He could capture a starting linebacker's position this year.

### Offensive Ends

**JIM SULLIVAN:** 6-2, 180, Soph., Lockport, N.Y. Used mainly as a split end, Jim has a knack of getting himself open and an excellent pair of hands. Once he gets the ball, he's a hard man to bring down.

**TOM MARTIN:** 6-1, 185, Sr., Roselle Park, N.J. Tom is effective at both the tight and split end positions. One of his strongest points is his blocking ability. Tom should play an important role in helping the offense move on the sweeps.

### Defensive Tackles

**STEVE NISHNIK:** 6-3, 280, Sr., Waterford. Few, if any, backs will run through Edinboro's "tower of power," Steve Nishnik. Steve is one of the all-time greats in the Highlander's defensive line. He has won first team honors the past two seasons on the PSCAC all-state squad.

**BOB HOOVER:** 6-2, 190, Soph., New Castle. Bob will be fighting for a starting tackle berth on the varsity team. Even though he lacks experience, Bob moves well and should have an outstanding year.

### Offensive Tackles

**JOHN BALLARD:** 6-3, 227, Jr., Pittsburgh. John earned a letter last season as a first string tackle. John has the size and is gaining the quickness. He will be one of the keys in the success of the Edinboro offense.

**DAVE BRANDEL:** 6-2, 230, Sr., Fairview. Two years ago, Dave helped pave the way to the Highlander's best grid season. Unfortunately, he missed action last season. In spring practice, Dave demonstrated tremendous speed as an offensive tackle. He could see action both ways because of his ability to penetrate the offensive line.

**LYNN CAMPBELL:** 6-2, 200, Soph., Edinboro. Up from the freshman ranks, Lynn is a big man with a fine attitude toward the game. Due to the presence of experienced returnees at the tackle positions, Lynn will have a real fight on his hands to gain a place in the line-up. He should meet the challenge.

### Defensive Guards

**DAVE PASCALE:** 6-0, 205, Jr., Bradford. Dave, another newcomer to the Highlander gridiron, is a transfer from Penn State's Behrend Center. He was named to the Erie Diocesan All-League Team in high school and lettered in soccer at Behrend. He is fast and aggressive.

**BOB STOKES:** 5-8, 193, Soph., Bethel Park. Bob's freshman coach describes him as one of the "top interior linemen." He hits hard and his tackles stick. Bob has all the necessary tools to be a great defensive guard.

**DAN CLEVER:** 5-9, 180, Jr., Apollo. Quick, but hampered by his size, Dan will probably be used on specialty teams because of his speed. His greatest asset is his consistency.

### Offensive Guards

**DAN BISSONTZ:** 6-1, 216, Sr., Pittsburgh. Look for Dan to be the leader of the offensive line charge. He starts quickly and has the power to force quick openings in the line. Dan has won two varsity letters at this spot for the Highlanders.



**PAUL BELOSH:** 6-0, 200, Jr., Coraopolis. Another recent addition to Edinboro, Paul is a transfer from Fort Dodge Junior College, Fort Dodge, Iowa, where he has lettered twice at the guard position. The coaches are expecting Paul to capture a starting guard berth.

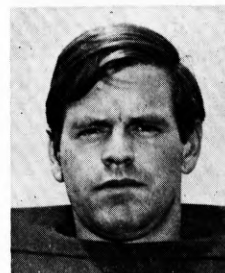

**DAN McCUE:** 5-11, 209, Sr., West Mifflin. Dan is a hard working ball player who gives 100% all the time. Displaying speed and explosiveness, he has improved immensely. Dan's "I-will-not-be-denied" attitude tags him a contender on the offensive line.

**CYRIL FURLAN:** 5-11, 180, Sr., West Middlesex. Cyril is another fast starter who has a lot of desire. His ability will land him a place on one of the specialty teams.

**GARY BOZIGAR:** 5-10, 187, Jr., Baden. Although Gary has a limited amount of experience, he had a very good spring. He is willing to learn and could be a surprise.

**DENNY DUFFY:** 5-9, 179, Soph., West Mifflin. Denny has seen only a limited amount of work as a freshman. He will receive early season testing.

**BOB MARTIN:** 6-0, 185, Soph., Erie. Bob didn't come out for football as a freshman, but made the coaches take notice in spring ball. He could be in the scrap for a linebacker's spot.



## Centers

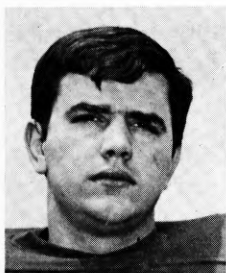

**JAN SWETIC:** 5-11, 203, Jr., McKeesport. Jan needs more experience, but he is a hard blocking offensive center. He's a fiery competitor who has a good shot at the starting center slot.

**ED QUINN:** 6-0, 190, Soph., McKees Rocks. The regular freshman center, Ed can go both ways. His versatility makes him a valuable team man. Ed will battle for the starting assignment.



**BILL BLANKETTE:** 6-1, 190, Soph., Irwin. Bill is a scrapper. He lacks experience, but his desire and potential make him a real asset to the team.

## Kicking Specialists

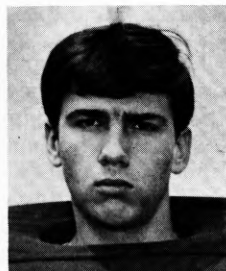

**PAT GARBOS:** 6-0, 178, Soph., West Deer. Pat will be the main punter this year. He gets off booming kicks and should improve his distance this season.

**DENNIS MIKETA:** 5-10, 175, Soph., Baden. Dennis didn't come out for football during his freshman year but demonstrated his punting ability in spring ball. He will add depth to the kicking department.

## PRONUNCIATION GUIDE

Barbati, Al — Bar-BAW-tee  
 Belosh, Paul — BEE-losh  
 Bissontz, Dan — Bih-SONTZ  
 Blankette, Bill — Blan-KET-ee  
 Bozigar, Gary — BO-za-gar  
 Guerrasio, John — Ju-RASS-ee-o  
 Jaruszewicz, Jim — JER-a-SEH-vich  
 Miketa, Dennis — Mih-KEE-ta  
 Mikovich, John — MIKE-o-vich  
 Pollick, Charles — PAUL-ick  
 Swetic, Jan — SWEAT-ic  
 Tirak, Jim — TUR-ock

## 1967 HIGHLANDER

### VARSITY FOOTBALL ROSTER

Name	Position	Class	Ht.	Wt.	Hometown
*Atwood, Herm	DHB	Jr.	5'9"	180	Clarendon
Aungst, Wally	HB	Soph.	5'10"	195	Apollo
*Ballard, John	T	Jr.	6'3"	227	Pittsburgh
Barbati, Al	QB	Jr.	5'11"	210	Elwood City
Belosh, Paul	G	Jr.	6'0"	200	Coraopolis
Billier, Eugene	FB	Soph.	6'0"	190	New Castle
*Bissontz, Dan	T	Sr.	6'1"	216	Pittsburgh
Blankette, Bill	C	Soph.	5'8"	160	Irwin
Bloomquist, Bob	QB	Sr.	6'1"	205	Kane
Boyd, Bob	E	Soph.	5'8"	160	New Wilmington
Bozigar, Gary	G	Jr.	5'10"	187	Baden
Brandel, Dave	T	Sr.	6'2"	230	Fairview
Buffalino, Joe	HB	Soph.	5'9"	160	Erie
Campbell, Lynn	T	Soph.	6'2"	200	Edinboro
Clever, Denny	G	Jr.	5'9"	180	Apollo
Duffy, Denny	G	Soph.	5'9"	170	West Mifflin
Falconi, Louie	HB	Sr.	5'8"	160	Farrell
Furlan, Cyril	E	Sr.	5'11"	180	West Middlesex
Garbos, Pat	HB	Soph.	6'0"	178	West Deer
Grief, Bob	FB	Sr.	5'11"	205	Hazelhurst
Guerrasio, John	HB	Soph.	5'11"	205	Stowe
Haberman, Ben	QB	Jr.	5'11"	205	Donora
Hamilton, Bill	DHB	Soph.	5'11"	170	Erie
Hamm, Steve	FB	Soph.	6'1"	205	S. Williamsport
*Hilka, John, Jr.	MG	Jr.	5'10"	180	Pittsburgh
Hollins, Ebby	E	Soph.	6'2"	195	Aliquippa
Hoover, Bob	T	Soph.	6'2"	190	New Castle
Hultgren, Tom	LB	Soph.	5'11"	175	Erie
Jaruszewicz, Jim	LB	Soph.	5'11"	200	Erie
*Koleno, Bob	DHB	Sr.	5'11"	165	Vandergrift
Lander, Tim	QB	Soph.	5'11"	175	West Newton
McCue, Dan	T	Sr.	5'11"	209	West Mifflin
Mackey, Tom	QB	Soph.	5'11"	180	Dormont
Maitland, Lee	E	Soph.	6'0"	196	Reynoldsville
Martin, Bob	G	Soph.	6'0"	185	Erie
*Martin, Tom	E	Sr.	6'1"	185	Roselle Park, N.J.
Miketa, Dennis	DHB	Soph.	5'10"	175	Baden
*Mikovich, John	HB	Jr.	5'9"	195	Girard
*Nishnik, Steve	T	Sr.	6'3"	280	Waterford
Pascale, Dave	G	Jr.	6'0"	205	Bradford
Pollick, Charles	QB	Soph.	5'11"	170	Springdale
Quinn, Ed	C	Soph.	6'0"	190	McKees Rocks
Retort, John	HB	Soph.	5'11"	178	New Castle
*Riffle, Richard	DHB	Sr.	5'9"	175	Greensburg
Santillo, Humbart	HB	Soph.	5'10"	185	Lockport, N.Y.
Sippy, Derek	MG	Soph.	6'0"	227	Edinboro
Smith, Jim	E	Jr.	6'1"	195	Hamburg, N.Y.
Stokes, Bob	G	Soph.	5'8"	193	Bethel Park
Sullivan, Jim	E	Soph.	6'2"	180	Lockport, N.Y.
Swetic, Jan	C	Jr.	5'10"	203	McKeesport
Tauco, Joe	LB	Jr.	5'11"	190	Penn Hills
Tepper, Paul	DHB	Jr.	5'11"	175	Mt. Pleasant
Tirak, Jim	HB	Soph.	5'9"	162	Erie

\* Denotes Returning Lettermen



## REVIEW OF 1966

Hard hit by the loss of many key personnel through academic ineligibilities and injuries, the 1966 Edinboro State College Highlander football team posted a disappointing 1-6-1 record.

Under the direction of their new head football coach, Bill Cutcher, the Highlanders opened the season on a miserable note by dropping a humiliating 68-0 defeat at the hands of Baldwin-Wallace. After healing their bruises, the Highlanders traveled to Slippery Rock State College for their first PSCAC game. In the game against the Rockets, the Highlander defense came on strong, but the offense remained in low gear and the Highlanders settled for a 7-7 tie.

The Indiana "Big Indians" spoiled the Highlander Homecoming festivities by shutting out Edinboro 14-0. The Highlander offense could not maneuver and the defense was extremely overworked. The Highlanders' next opponent was highly rated Clarion State. During homecoming celebration at Clarion, the ESC chargers of Bill Cutcher didn't upset the festivities for the Clarion Golden Eagles as they suffered their third defeat of the season, 42-7.

The Bald Eagles from Lock Haven invaded Edinboro Oct. 22 and brought along with them one of the league's finest running backs in Jim Blacksmith and a scrambling-type quarterback in Jim Stanley. The Highlanders looked as though they might register their first win of the year as they went into the dressing room leading 14-7 at half-time. The Highlander touchdowns came on passes from Mike Malone to end, Ike Battles, and halfback, John Ferraro. It was not to be the Highlanders' day to win as Jim Blacksmith scampered 29 yards with a touchdown and Jim Miller booted a 32-yard goal and Edinboro went down to their fourth defeat 17-14.

The Shippensburg Red Raiders kept the Highlanders on the short end of the score for another week by handing the men of Cutcher a 42-7 drubbing on the strength of the quarterback Steve Bumgarner and ends John Monsell and Gene McClay.

After four straight losses the "E" men traveled to Geneva College in Beaver Falls, Pa., for the battle of the defeated. With 56 minutes and 22 seconds gone in the game it looked as if the game would end the same way it had begun 0-0. But with 3:38 left in the game Rich Riffle dropped back to receive a Geneva punt on his own 43-yard line and carried the pigskin 57 yards to paydirt. With the touchdown came Edinboro's initial victory of the season 7-0.

The Highlanders ended the season against the Vulcans of California State. The Vulcans entered the game with a 3-5 record, but they played like the reverse as they handed the "E" men their sixth and final loss of the 1966 grid campaign by the lopsided score of 35-7.

Coach Bill Cutcher is hoping for new and better things from Edinboro State College football in the 1967 season. With a good crop of freshmen coming up and considerable hard work, the Highlanders hope to improve immeasurably on last year's record to establish Edinboro as a respected football college.

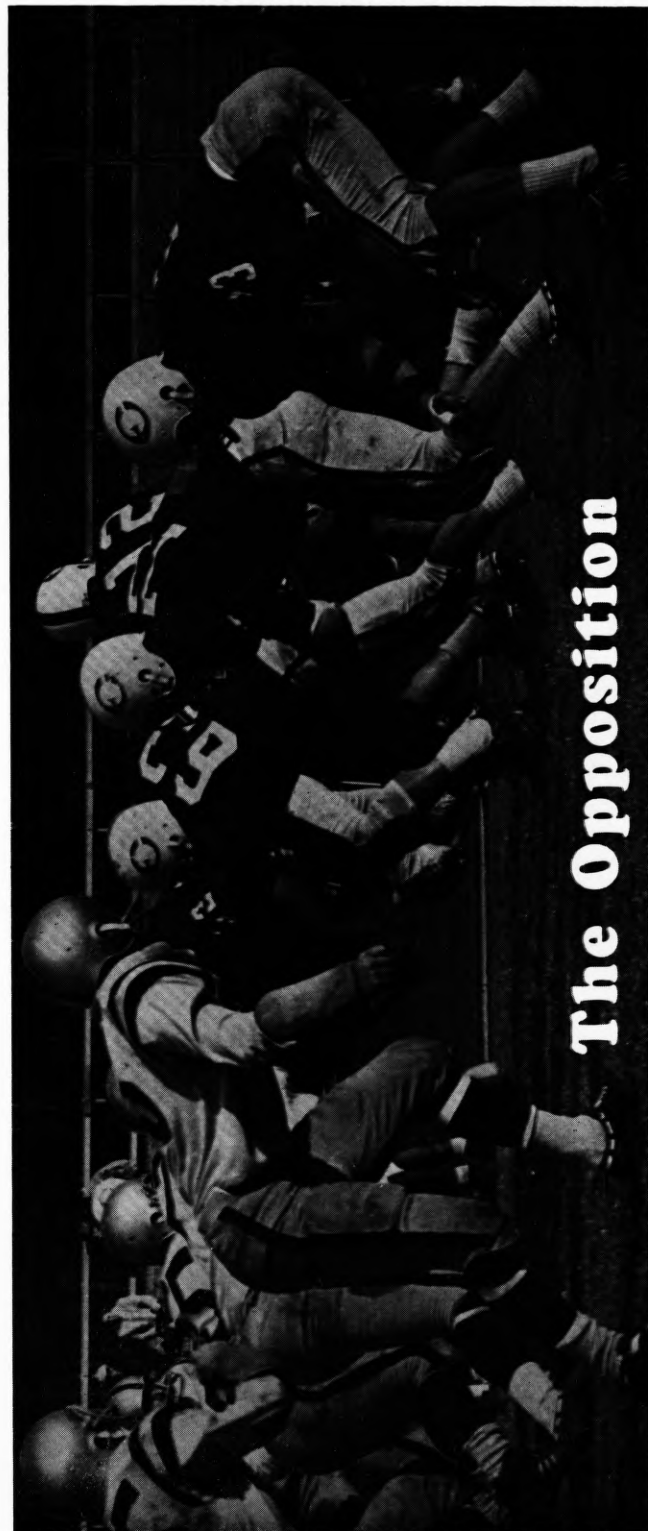

## The Opposition

## THE OPPOSITION

### Cheyney State College—Sept. 16

at Cheney, Pa.

**Location:** Cheyney, Pa.    **Conference:** NAIA, PSCAC  
**Enrollment:** 1500    **Head Coach:** Cleophus C. Hatcher  
**Colors:** Blue and White    **Athletic Director:** Willard S. Jones  
**Stadium:** College Field    **Nickname:** Wolves

1966 Season Record: Won 4, Lost 3

### 1967 FOOTBALL SCHEDULE

DATE	OPPONENT	GAME LOCATION
Sat., Sept. 16	Edinboro State	Cheyney
Sat., Sept. 23	Gallaudet	Cheyney
Sat., Sept. 30	OPEN	
Sat., Oct. 7	Mansfield State	Mansfield
Sat., Oct. 14	East Stroudsburg State	Cheyney
Sat., Oct. 21	Kurtztown State	Cheyney
Sat., Oct. 28	Bloomsburg State	Bloomsburg
Sat., Nov. 4	Millersville State	Millersville
Sat., Nov. 11	West Chester State	Cheyney

1967 Outlook: The Wolves will certainly miss the services of Captain Dick Greene, the principal running back, and the stellar end play of Edward Browne. The toll of graduation has taken five starters, but the return of 14 lettermen should form a solid nucleus.

### East Stroudsburg State College—Sept. 23

at Edinboro, Pa.

**Location:** East Stroudsburg    **Conference:** NAIA, PSCAC, NCAA  
**Enrollment:** 2000    **Head Coach:** Charles Reese  
**Colors:** Red and Black    **Athletic Director:** John Eiler  
**Stadium:** College Stadium    **Nickname:** Warriors

1966 Season Record: Won 4, Lost 4

## 1967 FOOTBALL SCHEDULE

DATE	OPPONENT	GAME LOCATION
Sat., Sept. 16	Montclair State	East Stroudsburg
Sat., Sept. 23	Edinboro State	Edinboro
Fri., Sept. 29	West Chester State	East Stroudsburg
Sat., Oct. 7	Kurtztown State	Kurtztown
Sat., Oct. 14	Cheyney State	Cheyney
Sat., Oct. 21	Mansfield State	East Stroudsburg
Sat., Oct. 28	Millersville State	East Stroudsburg
Fri., Nov. 10	Bloomsburg State	Bloomsburg

1967 Outlook: The outlook for East Stroudsburg is not enhanced by the loss of 20 men from last year's squad. The 16 returning lettermen, lead by Captain Bob Holderbaum of Mechanicsburg, will face an uphill battle all the way. The freshman squad which did so well was expected to augment the depleted ranks, but 19 of that squad will not be returning, including 10 starters. It should prove to be a most challenging season.

### Slippery Rock State College—Sept. 30 at Edinboro, Pa.

**Location:** Slippery Rock, Pa.    **Conference:** NAIA, PSCAC  
**Enrollment:** 3600    **Head Coach:** Robert G. DiSpirito  
**Colors:** Green and White    **Athletic Director:** Not appointed  
**Stadium:** Thompson Field    **Nickname:** Rockets

1966 Season Record: Won 3, Lost 5, Tied 1

### 1967 FOOTBALL SCHEDULE

DATE	OPPONENT	GAME LOCATION
Sat., Sept. 16	Waynesburg	Slippery Rock
Sat., Sept. 23	Wilmington College	Slippery Rock
Sat., Sept. 30	Edinboro State	Edinboro
Sat., Oct. 7	Shippensburg	Slippery Rock
Sat., Oct. 14	California State	Slippery Rock
Sat., Oct. 21	Glassboro State	Glassboro, N.J.
Sat., Oct. 28	Indiana University of Pa.	Indiana
Sat., Nov. 4	Lock Haven State	Slippery Rock
Sat., Nov. 11	Clarion State	Clarion

1967 Outlook: The Rockets will be fielding a primarily sophomore-junior team. Only six seniors return to a team of 12 lettermen. One of the outstanding players to watch this year should be tailback, Ted Boulos. Edinboro and Slippery Rock fought to a 7-7 tie last year on the Rockets' home turf.

## Indiana University—Oct. 7

### at Indiana, Pa.

Location: Indiana, Pa. Conference: Independent  
 Enrollment: 5500 Head Coach: Chuck Klausing  
 Colors: Maroon and Slate Athletic Director: Charles Klausing  
 Stadium: George P. Miller Nickname: Big Indians

1966 Season Record: Won 7, Lost 2

### 1967 FOOTBALL SCHEDULE

DATE	OPPONENT	GAME LOCATION
Sat., Sept. 16	Delaware State	Indiana
Sat., Sept. 23	Frederick College	Portsmouth, Va.
Sat., Sept. 30	Shippensburg State	Indiana
Sat., Oct. 7	Edinboro State	Indiana
Sat., Oct. 14	C. W. Post College	Brookville, N.Y.
Sat., Oct. 21	Clarion State	Indiana
Sat., Oct. 28	Slippery Rock State	Indiana
Sat., Nov. 4	California State	California
Sat., Nov. 11	Lock Haven State	Lock Haven

1967 Outlook: Hopes are high that Indiana will perform as well or better in 1967 as it did last campaign. 27 returning lettermen bolster the Big Indian squad. The offensive backfield and the defensive interior line will be comparatively young. Head coach Klausing, does face some rebuilding at key positions, but this year's team will once again be hard to beat.

## Clarion State College—Oct. 14

### at Edinboro, Pa. (Homecoming)

Location: Clarion, Pa. Conference: NAIA, PSCAC  
 Enrollment: 3000 Head Coach: Al Jacks  
 Colors: Gold and Blue Athletic Director: Frank Lignelli  
 Stadium: College Nickname: Golden Eagles

1966 Season Record: Won 10, Lost 0

## 1967 FOOTBALL SCHEDULE

DATE	OPPONENT	GAME LOCATION
Sat., Sept. 16	Millersville State	Clarion
Sat., Sept. 23	Brockport	Clarion
Sat., Sept. 30	Geneva	Beaver Falls
Sat., Oct. 7	Lock Haven State	Clarion
Sat., Oct. 14	Edinboro State	Edinboro
Sat., Oct. 21	Indiana University of Pa.	Indiana
Sat., Oct. 28	California State	Clarion
Sat., Nov. 4	Shippensburg State	Shippensburg
Sat., Nov. 11	Slippery Rock State	Clarion

1967 Outlook: There is no doubt that this will be another great year for the Golden Eagles. Quarterback, Jim Alcorn, and halfback, Mick Catello, who led Clarion to the PSCAC football championship in '66 are the big guns. The only weakness appears at the end positions where there are no experienced replacements. 29 lettermen give the team overall depth and strength.

## Lock Haven State College—Oct. 21

### at Lock Haven, Pa.

Location: Lock Haven, Pa. Conference: NAIA, PSCAC  
 Enrollment: 2000 Head Coach: Hubert Jack  
 Colors: Maroon and Gray Athletic Director: Steve Jacobs  
 Stadium: Hanson Field Nickname: Bald Eagles

1966 Season Record: Won 2, Lost 7

### 1967 FOOTBALL SCHEDULE

DATE	OPPONENT	GAME LOCATION
Sat., Sept. 16	Maryland State	Princess Anne, Md.
Sat., Sept. 23	Bloomsburg State	Lock Haven
Sat., Sept. 30	California State	Lock Haven
Sat., Oct. 7	Clarion State	Clarion
Sat., Oct. 14	Shippensburg State	Shippensburg
Sat., Oct. 21	Edinboro State	Lock Haven
Sat., Oct. 28	Juniata	Huntingdon
Sat., Nov. 4	Slippery Rock State	Slippery Rock
Sat., Nov. 11	Indiana University of Pa.	Lock Haven

1967 Outlook: The team should be improved over last year's squad which was sprinkled with untested freshmen. The Bald Eagles have 8 returning lettermen and pin their hopes on Little All-American fullback, Jim Blacksmith.

## RECORD AGAINST '67 FOES

### Cheyney

No previous games

### East Stroudsburg

No previous games

### Slippery Rock

1926	- - - - -	0-19	L
1927	- - - - -	6-32	L
1928	- - - - -	0-18	L
1929	- - - - -	7-14	L
1930	- - - - -	0-7	L
1931	- - - - -	6-0	W
1932	- - - - -	15-0	W
1933	- - - - -	0-12	L
1934	- - - - -	0-49	L
1935	- - - - -	0-72	L
1939	- - - - -	0-40	L
1940	- - - - -	7-27	L
1941	- - - - -	6-12	L
1946	- - - - -	0-19	L
1947	- - - - -	0-23	L
1948	- - - - -	0-20	L
1949	- - - - -	6-27	L
1950	- - - - -	7-39	L
1951	- - - - -	6-13	L
1952	- - - - -	13-20	L
1953	- - - - -	6-6	T
1954	- - - - -	0-6	L
1955	- - - - -	14-33	L
1956	- - - - -	13-0	W
1957	- - - - -	33-0	W
1958	- - - - -	6-6	T
1959	- - - - -	12-13	L
1960	- - - - -	7-13	L
1961	- - - - -	6-36	L
1962	- - - - -	7-10	L
1963	- - - - -	0-14	L
1964	- - - - -	3-3	T
1965	- - - - -	3-13	L*
1966	- - - - -	7-7	T

Total Games 4-26-4

### Indiana University (Pa.)

1926	- - - - -	16-0	W
1927	- - - - -	16-0	W
1928	- - - - -	31-0	W
1929	- - - - -	0-8	L
1930	- - - - -	27-0	W
1931	- - - - -	0-27	L
1932	- - - - -	0-10	L
1933	- - - - -	0-15	L
1934	- - - - -	0-33	L
1935	- - - - -	0-54	L
1936	- - - - -	6-15	L
1937	- - - - -	0-31	L
1938	- - - - -	0-13	L
1939	- - - - -	0-20	L
1940	- - - - -	0-25	L
1941	- - - - -	13-33	L
1948	- - - - -	6-33	L
1949	- - - - -	6-20	L
1950	- - - - -	6-18	L
1951	- - - - -	20-20	T
1952	- - - - -	0-7	L
1953	- - - - -	7-14	L
1954	- - - - -	13-28	L
1955	- - - - -	0-19	L
1956	- - - - -	6-14	L
1958	- - - - -	0-27	L
1959	- - - - -	32-12	W
1960	- - - - -	14-14	T
1961	- - - - -	33-7	W
1962	- - - - -	0-14	L
1963	- - - - -	7-41	L
1964	- - - - -	7-31	L
1965	- - - - -	10-6	L*
1966	- - - - -	0-14	L

Total Games 6-26-2

### Clarion

1926	- - - - -	31-6	W
1927	- - - - -	28-0	W
1928	- - - - -	46-0	W
1929	- - - - -	0-8	L
1930	- - - - -	68-0	W
1931	- - - - -	0-6	L
1932	- - - - -	27-0	W
1933	- - - - -	4-6	L
1934	- - - - -	0-13	L
1935	- - - - -	0-19	L
1936	- - - - -	40-0	W
1937	- - - - -	0-6	L
1938	- - - - -	6-2	W
1939	- - - - -	7-26	L
1940	- - - - -	0-35	L
1941	- - - - -	0-0	T
1942	- - - - -	8-6	W
1946	- - - - -	0-50	L
1947	- - - - -	7-6	W
1948	- - - - -	0-20	L
1949	- - - - -	0-35	L
1950	- - - - -	13-7	W
1951	- - - - -	6-12	L
1952	- - - - -	0-20	L
1953	- - - - -	6-20	L
1954	- - - - -	20-46	L
1955	- - - - -	12-27	L
1956	- - - - -	6-13	L
1957	- - - - -	34-0	W
1958	- - - - -	19-0	W
1959	- - - - -	0-13	L
1960	- - - - -	13-7	W
1961	- - - - -	13-12	W
1962	- - - - -	20-21	L
1963	- - - - -	6-7	L
1964	- - - - -	14-7	W
1965	- - - - -	14-13	L*
1966	- - - - -	7-41	L

Total Games 15-22-1

### Lock Haven

1958	- - - - -	26-33	L
1959	- - - - -	36-13	W
1960	- - - - -	6-33	L
1961	- - - - -	7-7	T
1962	- - - - -	28-14	W
1963	- - - - -	16-14	W
1964	- - - - -	22-25	L
1965	- - - - -	14-27	L
1966	- - - - -	14-17	L

Total Games 3-5-1

### Shippensburg

1957	- - - - -	14-20	L
1958	- - - - -	26-33	L
1962	- - - - -	20-27	L
1963	- - - - -	8-12	L
1964	- - - - -	13-41	L
1965	- - - - -	35-26	L*
1966	- - - - -	0-42	L

Total Games 0-6-0

### Geneva

1952	- - - - -	19-0	W
1953	- - - - -	0-14	L
1966	- - - - -	7-0	W

Total Games 2-1-0

### California

1927	- - - - -	27-6	W
1928	- - - - -	16-6	W
1929	- - - - -	19-0	W
1930	- - - - -	18-0	W
1931	- - - - -	6-7	L
1932	- - - - -	6-0	W
1933	- - - - -	0-10	L
1934	- - - - -	6-19	L
1935	- - - - -	0-14	L
1936	- - - - -	0-12	L
1937	- - - - -	0-0	T
1938	- - - - -	6-18	L
1939	- - - - -	0-6	L
1940	- - - - -	13-20	L
1941	- - - - -	31-0	W
1948	- - - - -	0-19	L
1949	- - - - -	12-25	L
1950	- - - - -	7-14	L
1951	- - - - -	6-32	L
1952	- - - - -	0-12	L
1953	- - - - -	6-7	L
1954	- - - - -	7-20	L
1955	- - - - -	0-20	L
1956	- - - - -	19-6	W
1958	- - - - -	0-13	L
1959	- - - - -	0-41	L
1960	- - - - -	13-21	L
1961	- - - - -	19-26	L
1962	- - - - -	6-27	L
1963	- - - - -	14-21	L
1964	- - - - -	0-14	L
1965	- - - - -	38-21	L*
1966	- - - - -	7-35	L

Total Games 7-25-1

\* forfeited





## 1966 SEASON RESULTS

Sept. 24	Edinboro	0	Baldwin-Wallace	68	L
Oct. 1	Edinboro	7	Slippery Rock	7	T
Oct. 8	Edinboro	0	Indiana	14	L
Oct. 15	Edinboro	7	Clarion	41	L
Oct. 22	Edinboro	14	Lock Haven	17	L
Oct. 29	Edinboro	0	Shippensburg	42	L
Nov. 5	Edinboro	7	Geneva College	0	W
Nov. 12	Edinboro	7	California	35	L

OVERALL RECORD: 1 win — 6 defeats — 1 tie

PSCAC RECORD: 0 wins — 4 defeats — 1 tie

## COACHES AND THEIR GRID RECORDS

### 1926 - 1965

Coach	Yrs.	Won	Lost	Tie	Best Season
R. B. "Sox" Harrison	15	27	60	3	1928 (5-2-0)
Orville Bailey	2	1	13	0	1939 (1-6-0)
Robert Thurbon	4	15	16	2	1956 (5-4-0)
A. L. McComb	10	14	56	4	1950 and 1952 (3-4-0)
Loyal Park	2	7	7	2	1961 (4-3-1)
James Hazlett	4	9	22	2	1962 (3-5-0)
William Cutcher	/	/	6	/	1966 (1-6-1)

## ALL-TIME FOOTBALL SCORES

Edinboro's intercollegiate football history began in 1926 when Edinboro became a four-year degree granting institution and for the first time played a complete intercollegiate schedule against other four-year degree granting institutions.

Prior to the 1926 season Edinboro was a state normal school and did not play a complete intercollegiate schedule. Therefore, any records prior to that season should not be considered as part of the intercollegiate football history of Edinboro State College.

### 1926

#### Coach—Sox Harrison

	E	O	
Alliance	41	0	W
Indiana	16	6	W
West Liberty	0	10	L
Kent State	0	12	L
Clarion	31	6	W
Slippery Rock	0	19	L
			3 Wins 3 Losses

### 1931

#### Coach—Sox Harrison

	E	O	
Allegheny	7	27	L
California	6	7	L
Indiana	0	27	L
Clarion	0	6	L
Slippery Rock	6	0	W
Westminster	0	13	L
			1 Win 5 Losses

### 1927

#### Coach—Sox Harrison

	E	O	
Cathedral Prep	13	13	T
Indiana	16	0	W
Kent State	6	0	W
Clarion	28	0	W
California	27	6	W
Slippery Rock	6	32	L
			4 Wins 1 Loss 1 Tie

### 1932

#### Coach—Sox Harrison

	E	O	
Allegheny	7	0	W
California	6	0	W
Indiana	0	10	L
Clarion	27	0	W
Slippery Rock	15	0	W
			4 Wins 2 Losses

### 1928

#### Coach—Sox Harrison

	E	O	
Alliance	83	0	W
Buffalo Univ.	37	0	W
California	13	6	W
Alfred Univ.	2	6	L
Clarion	46	0	W
Slippery Rock	0	18	L
Indiana	31	0	W
			5 Wins 2 Losses

### 1933

#### Coach—Sox Harrison

	E	O	
Allegheny	7	0	W
California	0	10	L
Grove City	0	49	L
Indiana	0	15	L
Clarion	4	6	L
Thiel	0	26	L
Slippery Rock	0	12	L
			1 Win 6 Losses

### 1929

#### Coach—Sox Harrison

	E	O	
Duquesne	0	14	L
St. Vincent	0	40	L
California	19	0	W
Indiana	0	8	L
Clarion	20	0	W
Slippery Rock	7	14	L
			2 Wins 4 Losses

### 1934

#### Coach—Sox Harrison

	E	O	
California	6	19	L
Westminster	0	20	L
Indiana	0	33	L
Clarion	0	13	L
Thiel	0	20	L
Slippery Rock	0	49	L
			0 Wins 6 Losses

### 1930

#### Coach—Sox Harrison

	E	O	
Westminster	12	19	L
Allegheny	0	21	L
California	10	0	W
Indiana	27	0	W
Clarion	68	0	W
Slippery Rock	0	7	L
Canisius	6	39	L
			3 Wins 4 Losses

### 1935

#### Coach—Sox Harrison

	E	O	
California	0	14	L
Mansfield	0	20	L
Indiana	0	54	L
Clarion	0	19	L
Westminster	0	45	L
Slippery Rock	0	72	L
			0 Wins 6 Losses

**1936**

Coach—Sox Harrison

	E	O	
California	0	12	L
Mansfield	0	28	L
Indiana	6	15	L
Clarion	40	0	W
Westminster	13	33	L

1 Win 4 Losses

**1937**

Coach—Sox Harrison

	E	O	
California	0	0	T
Mansfield	0	33	L
Indiana	0	31	L
Clarion	0	6	L
Westminster	6	28	L

0 Wins 4 Losses 1 Tie

**1938**

Coach—Sox Harrison

	E	O	
California	6	18	L
Mansfield	0	13	L
Indiana	0	13	L
Clarion	6	2	W
Westminster	6	26	L

1 Win 4 Losses

**1939**

Coach—Orville Bailey

	E	O	
California	0	6	L
Mansfield	14	26	L
Indiana	0	20	L
Clarion	7	26	L
Alliance	12	6	W
Westminster	6	7	L
Slippery Rock	0	40	L

1 Win 6 Losses

**1940**

Coach—Orville Bailey

	E	O	
Westminster	0	26	L
California	13	20	L
Mansfield	0	39	L
Indiana	0	25	L
Clarion	0	35	L
Alliance	7	19	L
Slippery Rock	7	27	L

0 Wins 7 Losses

**1941**

Coach—Sox Harrison

	E	O	
California	31	0	W
Indiana	13	33	L
Clarion	0	0	T
Alliance	30	0	W
Slippery Rock	6	12	L

2 Wins 2 Losses 1 Tie

**1942**

Coach—Sox Harrison

	E	O	
Westminster	0	20	L
Clarion	8	6	W
Mansfield	6	18	L

1 Win 2 Losses

**1943**

World War II—no football

**1944**

World War II—no football

**1945**

World War II—no football

**1946**

Coach—Art McComb

	E	O	
Clarion	0	50	L
Westminster	0	7	L
Alliance	0	20	L
Thiel	0	7	L
Mansfield	7	51	L
Slippery Rock	0	19	L

0 Wins 6 Losses

**1947**

Coach—Art McComb

	E	O	
Findlay	12	34	L
Clarion	7	6	W
Slippery Rock	0	23	L
Thiel	0	26	L
Mansfield	0	33	L
Alliance	0	6	L
West Liberty	0	26	L

1 Win 6 Losses

**1948**

Coach—Art McComb

	E	O	
California	0	19	L
Clarion	0	20	L
Slippery Rock	0	20	L
Indiana	6	33	L
Thiel	7	15	L
Brockport	7	0	W
Mansfield	0	21	L
Alliance	0	18	L

1 Win 7 Losses

**1949**

Coach—Art McComb

	E	O	
California	12	25	L
Clarion	0	33	L
Slippery Rock	6	27	L
Indiana	6	20	L
Thiel	13	21	L
Brockport	0	0	T
Mansfield	6	6	T
Alliance	19	7	W

1 Win 5 Losses 2 Ties

**1950**

Coach—Art McComb

	E	O	
California	7	14	L
Clarion	13	7	W
Slippery Rock	7	39	L
Indiana	6	18	L
Thiel	0	21	L
Brockport	42	14	W
Mansfield	7	6	W

3 Wins 4 Losses

**1951**

Coach—Art McComb

	E	O	
California	6	32	L
Clarion	6	12	L
Slippery Rock	6	13	L
Indiana	20	20	T
Thiel	0	12	L
Brockport	7	27	L

0 Wins 5 Losses 1 Tie

**1952**

Coach—Art McComb

	E	O	
California	0	12	L
Clarion	0	20	L
Slippery Rock	13	20	L
Indiana	0	7	L
Thiel	39	7	W
Mansfield	12	7	W
Geneva	19	0	W

3 Wins 4 Losses

**1953**

Coach—Art McComb

	E	O	
California	6	7	L
Clarion	6	20	L
Slippery Rock	6	6	T
Indiana	7	14	L
Ashland	52	7	W
St. Francis	6	13	L
Mansfield	19	6	W
Geneva	0	14	L
Brockport	33	6	W

3 Wins 5 Losses 1 Tie

**1954**

Coach—Art McComb

	E	O	
California	7	20	L
Clarion	20	46	L
Slippery Rock	0	6	L
Indiana	13	28	L
Brockport	12	21	L
Carnegie Tech	6	26	L
Mansfield	21	0	W

1 Win 6 Losses

**1955**

Coach—Art McComb

	E	O	
Clarion	12	27	L
Slippery Rock	14	33	L
Indiana	0	19	L
Brockport	6	19	L
John Carroll	0	32	L
Mansfield	12	6	W
Case Tech	0	19	L
Grove City	0	18	L
California	0	20	L

1 Win 8 Losses

**1956**

Coach—Bob Thurbon

	E	O	
Clarion	6	13	L
Slippery Rock	13	0	W
Indiana	6	14	L
Brockport	13	21	L
John Carroll	13	27	L
Mansfield	21	7	W
Case Tech	27	15	W
Grove City	55	0	W
California	19	6	W

5 Wins 4 Losses

**1957**

Coach—Bob Thurbon

	E	O	
Shepherd	6	7	L
Clarion	34	0	W
Slippery Rock	33	0	W
Grove City	0	7	L
Waynesburg	7	13	L
Ashland	45	6	W
Shippensburg	14	20	L

3 Wins 4 Losses

**1958**

Coach—Bob Thurbon

	E	O	
Clarion	19	0	W
Slippery Rock	6	6	T
Indiana	0	27	L
Grove City	19	14	W
Lock Haven	26	33	L
Mansfield	28	6	W
Ashland	33	6	W
California	0	13	L

Beaver Bowl Game  
Slippery Rock 0 6 L  
4 Wins 4 Losses 1 Tie

**1959**

Coach—Bob Thurbon

	E	O	
Clarion	0	13	L
Slippery Rock	12	13	L
Indiana	32	12	W
St. Vincent	23	29	L
Lock Haven	36	13	W
Hiram	6	6	T
Mansfield	8	0	W
California	0	41	L
3 Wins 4 Losses 1 Tie			

**1960**

Coach—Loyal Park

	E	O	
Clarion	13	7	W
Slippery Rock	7	13	L
Indiana	14	14	T
Lycoming	6	12	L
Lock Haven	6	33	L
John Carroll	14	7	W
Brockport	18	7	W
California	13	21	L
3 Wins 4 Losses 1 Tie			

**1961**

Coach—Loyal Park

	E	O	
Clarion	13	12	W
Slippery Rock	6	36	L
Indiana	33	7	W
Frederick	6	14	L
Lock Haven	7	7	T
Lycoming	20	6	W
Brockport	35	6	W
California	19	26	L
4 Wins 3 Losses 1 Tie			

**1962**

Coach—Jim Hazlett

	E	O	
Grove City	7	0	W
Slippery Rock	7	10	L
Indiana	0	14	L
Clarion	20	21	L
Lock Haven	28	14	W
Shippensburg	20	27	L
Brockport	28	0	W
California	6	27	L
3 Wins 5 Losses			

**1963**

Coach—Jim Hazlett

	E	O	
Grove City	27	7	W
Slippery Rock	0	14	L
Indiana	7	41	L
Clarion	6	7	L
Lock Haven	16	14	W
Shippensburg	8	12	L
Brockport	6	7	L
California	14	21	L
2 Wins 6 Losses			

**1964**

Coach—Jim Hazlett

	E	O	
Bridgewater	47	0	W
Slippery Rock	3	3	T
Indiana	7	31	L
Clarion	14	7	W
Lock Haven	22	25	L
Michigan Tech	7	8	L
California	0	14	L
Shippensburg	13	41	L
2 Wins 5 Losses 1 Tie			

**1965**

Coach—Jim Hazlett

	E	O	
Baldwin-Wallace	13	13	T
Curry College	48	0	W
Slippery Rock	3	13	L*
Indiana	10	6	W*
Clarion	14	13	W*
Lock Haven	14	27	L*
Shippensburg	35	26	W*
Bridgewater	29	13	W
California	38	21	W*
*6 Wins 2 Losses 1 Tie			

**1966**

Coach—William Cutcher

	E	O	
Baldwin-Wallace	0	68	L
Slippery Rock	7	7	T
Indiana	0	14	L
Clarion	7	41	L
Lock Haven	14	17	L
Shippensburg	0	42	L
Geneva	7	0	W
California	7	35	L
1 Win 6 Losses 1 Tie			

\*Edinboro State College's football team was declared ineligible by the Executive Committee of the Pennsylvania State College Athletic Association as a result of a violation of the Pennsylvania State College's Athletic Conference rules, Article VII, Section 1, paragraph C4b. Indiana was declared the winner of the Western Division of the State College Conference and all Edinboro State College's victories in football competition were ruled "forfeited" by the Committee.



L-R: Assistant Coach, Ron Costello; Freshman Coach, Fred Caro; Head Coach, Bill Cutcher; and Assistant Coach, Dave O'Dessa.

**EDINBORO STATE COLLEGE**

Location: Edinboro, Pa.

President: Dr. Chester T. McNerney

Enrollment: 4,800

Colors: Red and White

Nickname: Highlanders

Athletic Director: Hanio "Hank" Mariotti

Head Football Coach: William Cutcher

Assistant Coaches: Ron Costello,  
Dave O'Dessa, Fred Caro

Sports Information Director: Paul Newman

Stadium: Sox Harrison Stadium

Conference: PSCAC, NAIA

## COMPOSITE SCHEDULE OF EDINBORO OPPONENTS

	Sept. 16	Sept. 23	Sept. 30	Oct. 7	Oct. 14	Oct. 21	Oct. 28	Nov. 4	Nov. 11
<b>CHEYNEY</b>	Edinboro Home	Gallaudet Home	Open	Mansfield Away	East Stroudsburg Home	Kurtztown Home	Bloomsburg Away	Millersville Away	West Chester Home
<b>EAST STROUDSBURG</b>	Montclair Home	Edinboro Away	West Chester Home	Kurtztown Away	Cheyney Away	Mansfield Home	Millersville Home	Open	Bloomsburg Away
<b>SLIPPERY ROCK</b>	Waynesburg Home	Wilmington Home	Edinboro Away	Shippensburg Home	California Home	Glassboro Away	Indiana Away	Lock Haven Home	Clarion Away
<b>INDIANA</b>	Delaware Home	Frederick Away	Shippensburg Home	Edinboro Home	C. W. Post Away	Clarion Home	Slippery Rock Home	California Away	Lock Haven Away
<b>CLARION</b>	Millersville Home	Brockport Home	Geneva Home	Lock Haven Home	Edinboro Away	Indiana Away	California Home	Shippensburg Away	Slippery Rock Home
<b>LOCK HAVEN</b>	Maryland Away	Bloomsburg Home	California Home	Clarion Away	Shippensburg Away	Edinboro Home	Juniata Away	Slippery Rock Away	Indiana Home
<b>SHIPPENSBURG</b>	Bloomsburg Home	West Chester Home	Indiana Away	Slippery Rock Away	Lock Haven Home	California Away	Edinboro Away	Clarion Home	Brockport Home
<b>GENEVA</b>	Mansfield Away	Open	Clarion Home	Westminster Home	Juniata Away	Waynesburg Home	Grove City Away	Edinboro Away	Bridgewater Home
<b>CALIFORNIA</b>	Open	Marietta Home	Lock Haven Away	Waynesburg Home	Slippery Rock Away	Shippensburg Home	Clarion Away	Indiana Home	Edinboro Home