

IDENTIFICATION

NAME	ADDRESS	CLASS	COLLEGE ADDRESS	PHONE

EDINBORO
STATE COLLEGE
BULLETIN

Volume XLV August, 1961 Number 4

**Student Handbook Issue
1961-1962**

EDINBORO, PENNSYLVANIA

Issued four times a year, March, April, May and August by the State College at Edinboro, Pennsylvania

Second Class mailing privilege authorized March, 1956 at the post office at Edinboro, Pennsylvania in accordance with the Act of Congress of August 24, 1912

ALMA MATER
(Aloha)

Hail to thee, our Alma Mater glorious!
Fresh wreathes we bring to bind thy brow.
Trials past thou hast withstood victorious,
Never fairer, never statelier than now.

O Edinboro, Edinboro

We revere thee, love thee, serve thee ever.
While class speeds class,
As swift years pass,
To thee our hearts are true.

HANDBOOK EDITOR'S MESSAGE

This student handbook has been compiled for the students of Edinboro State College. Its purpose is to aid the Freshmen in gaining an understanding of the functions, regulations, customs, and activities of this college; and to provide all students with a calendar of events for the school year.

The editor wishes to extend her thanks to Nicki Scott, Joyce Wright, Charles Szoch, and Mr. William Cornell for their help in compiling the handbook.

Ruth Harmon, Editor
Student Handbook



Dr. Thomas R. Miller

COLLEGE PRESIDENT'S MESSAGE

Edinboro's function has continued to be the education of teachers and the making of provision for additional educational opportunities for the youth of Pennsylvania.

Teachers are particularly needed to man the schools of this state and nation. Facilities here at Edinboro are being expanded and additional faculty are being employed in order that the college may do everything in its power to meet this challenge. But, far more than facilities and faculty are needed. A spirit of dedication, a desire to serve and a willingness to work in order to learn are absolutely necessary to a successful teaching career.

Coming to this college as you do at the period of a great upsurge in enrollment, you may find both living and study conditions crowded. It will depend more upon you personally than ever before to make yourself self-sufficient.

The students, faculty, alumni, and friends of the college have worked together to make possible many of the things which are now a part of this campus and a part of the college as a whole. Each of us shares in the total of what is already here, but each one of us has the responsibility to add his own individual contribution to this college. If each one of us will do everything within his power to retain just as many as possible of our present good qualifications, as we grow into a larger institution with its many possibilities for an enriched and expanded program, the results can well be good for nearly all of us.

This handbook is prepared by our students and faculty to assist you in your work at this college. You are urged to read it with care, to follow its precepts carefully, to treat it as a storehouse of information to which you will make frequent reference, and to

keep it as a source of guidance throughout the entire year. Read carefully the constitution of the faculty-student government body so you may know the part this organization plays in the life of the college.

It is my hope that every one of us here on campus, this year, may have a pleasant and profitable experience as we go from task to task in the total process of educating ourselves for the challenges which lie ahead.

Sincerely,

Thomas R. Miller

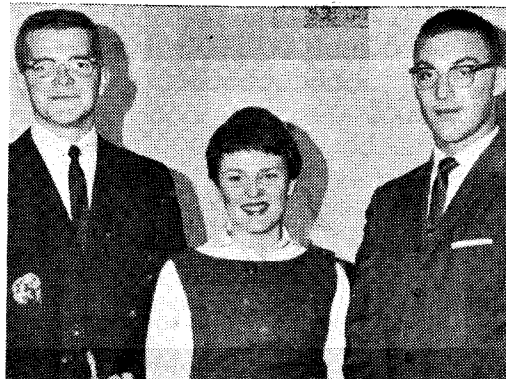

Left to right: President, Charles Szoch; Secretary, Dorothy Jones; Vice President, James Stuntz.

WELCOME TO EDINBORO

The 1960-61 edition of the student handbook is presented in the hope that it will serve the students and the faculty members of Edinboro as a convenient reference book which contains valuable information about the college and its activities for the coming year.

On behalf of the student body, the members of the student-faculty council wish to welcome the new students to our Edinboro campus in a spirit of friendship and cooperation. The members of the council also wish everyone a very pleasant and successful college year.

Charles Szoch
President
Student Council

The College's 103 Year History

The beginnings of the college were laid in 1857, over one hundred years ago, when a band of Scotch-Irish farmers grouped together and founded a private normal school at Edinboro by popular subscription to train teachers. In 1861 it was chartered by the Commonwealth as Pennsylvania's second Normal School and developed and grew through service to the Commonwealth.

A great forward stride was taken in 1914, when the Commonwealth purchased Edinboro Normal School. In 1926, alerted to the need for better educated teachers for its schools, Pennsylvania made Edinboro a Teachers College offering a four-year curriculum leading to degrees of Bachelor of Science in Secondary, Elementary, and Art Education, and Library Science.

In 1960 the name of the college was changed to Edinboro State College.

Beginning in September of 1957, the college was empowered to grant degrees of Master of Education in Elementary Education. This September, graduate work in secondary education has been approved for offering.

The control of the College is vested in the Board of Trustees, composed of nine members appointed by the Governor of Pennsylvania. The Board of Trustees in turn elects the President of the College who is responsible for its administration. The State Superintendent of Public Instruction is an ex-officio member of the Board of Trustees.

The college is accredited by the American Association of Colleges for Teacher Education, the Middle States Association of Colleges and Secondary Schools, and the American Medical Association. In addition, its curriculums are registered by the New York State Department of Education.

THE FACULTY AND STAFF

FACULTY

Thomas R. Miller, Ph.D.	President
Normal Hall	Tel. Ext. 12 or 51
	RE 2-3151
Harry W. Earley, Ed.D.	Dean of Instruction
Normal Hall	Tel. Ext. 13 or RE 2-4081
Nancy Acker, B.S.	Physical Education
Crawford Gym	Tel. Ext. 29 or Cam. Sps. 3152
Ralph Ackerman, Ph.D.	Psychology
Leader Clinic	Tel. Ext. 56
Louise Barber, M.A.	Second Grade
Campus School	Tel. Ext. 55 or RE 2-3823
Justina Baron, M.A.	Librarian
Hamilton Library	Tel. Ext. 27 or RE 2-3823
Brooke Bishop, B.S.	Fourth Grade
Campus School	Tel. Ext. 55 or RE 2-9401
Ava Bond, M.Ed.	Sixth Grade
Campus School	Tel. Ext. 55 or RE-2-8515
George Bond, Ed.D.	English
Normal 20	Tel. Ext. 35 or RE 2-8515
William T. Brown, M.Ed.	Art
Loveland 7	Tel. Ext. 33 or RE 2-4882
Mildred Bruce, M.Ed.	Art
Loveland Conf. Rm.	Tel. Ext. 33 or RE 2-3641
Ralph Bruce, M.Ed.	Art
Loveland 2	Tel. Ext. 33 or RE 2-3641
Clair Butterfield, Ph.D.	Education
White Hall 4	Tel. Ext. 39 or RE 2-2944
Eleanor Caldwell, Ed.D.	Art
Loveland Conf. Rm.	Tel. Ext. 33 or RE 2-4781
Esther Campbell, M.A.	Music
Aud., Rear Right	Tel. Ext. 36 or RE 2-8424
Nancy Carlson, B.S.	Ass't to Dean of Women
Heather Hall 110	Tel. Ext. 50
James Coffman, M.S.	Science
Loveland	Tel. Ext. 23
Thomas Come, M.Ed. (on leave 1961-62)	Science
Robert Conners, Ed.D.	Education
White Hall 6	Tel. Ext. 40 or RE 2-7764
William A. Cornell, M.A.	Admissions Director
Normal Hall	Tel. Ext. 20 or RE 2-5105
Mary Rose Dietz, M.Ed.	Psychology
Leader Clinic	Tel. Ext. 56

William Etling, B.S. Mathematics
 White Hall Tel. Ext. 39 or RE 2-9511

George Ferguson, B.A. Art
 Loveland Tel. Ext. 33 or RE 2-4322

Mildred Forness, M.A. Librarian
 Hamilton Library Tel. Ext. 27 or RE 2-3823

Joseph Francello, D.S.S. Social Studies
 Music Hall Tel. Ext. 32 or RE 2-3955

John T. Gatzy, Ed.D. Science
 Loveland 11 Tel. Ext. 23 or RE 2-8365

Charles H. Glendinning, M.A. English
 White Hall 8 Tel. Ext. 40 or RE 2-3175

Reba Griffin, B.S. Fifth Grade
 Campus School Tel. Ext. 55 or RE 2-2745

B. Wycliffe Griffin, M.A. Social Studies
 Music Hall D Tel. Ext. 32 or RE 2-2745

Ruth Harris, M.A. English
 Music Hall 3 Tel. Ext. 32 or Albion 1512

James Harrison, B.S. Asst. Dean of Men
 White Hall 1 Tel. Ext. 22 or RE 2-2013

James Hazlett, M.L.L. Mathematics
 White Hall

Luther B. Hendricks, Ph.D. Social Studies
 Music Hall B Tel. Ext. 32 or RE 2-5282

Vaughn E. Herbel, B.S. Bursar
 Normal Hall Tel. Ext. 15

John C. Hoshauer, Ed.D. Mathematics
 White Hall Tel. Ext. 39 or RE 2-4833

Curtis Ickes, M.Ed. Mathematics
 White Hall Tel. Ext. 39 or RE 2-5372

Francis Johnson, M.Ed. Speech
 Leader Clinic Tel. Ext. 56 or RE 2-5101

Robert Hansen, M.Ed. Physics
 Loveland Hall Tel. Ext.

Alvin Huntley, M.Ed. Education
 Henry Katzwinkel, B.S. Art
 Loveland 1 Tel. Ext. 32

William Kohland, M.S. Geography
 Music F Tel. Ext. 32 or RE 2-3821

Ernest LaFollette, Ph.D. Education
 Normal Hall, Audio-Vis. Rm. RE 2-3645

Glen C. Law, Ed.D. Music
 White Hall 5 Tel. Ext. 20 or RE 2-3601

Harriet Long, Ph.D. Geography
 Recitation 6 Tel. Ext. 37 or RE 2-3803

Arthur McComb, M.Ed. Physical Education
 Gymnasium 1 Tel. Ext. 29 or RE 2-7861

Ronald McIntyre, B.S. Physical Education
 Gymnasium Tel. Ext. 29 or RE 2-4472

John Marsh, Ph.D. English
 White Hall Tel. Ext. 35 or RE 2-4355

Angell Mathewson, Ed.D. English
 White Hall Tel. Ext. 40 or RE 2-4601

John F. Mehner, Ph.D. Science
 Loveland 12 Tel. Ext. 23 or RE 2-8731

Marilyn Melhuish, B.S. First Grade
 Campus School Tel. Ext. 55

Laurence Nanns, M.Ed. Psychology
 Leader Clinic Tel. Ext. 56

Edith Nelson, Ed.M. Third Grade
 Campus School Tel. Ext. 55

Richard Mower, M.Ed. Art
 Loveland Hall Tel. Ext. 33 or RE 2-8563

Helen Nicely, M.A. English
 Comptom, 2nd Floor Tel. Ext. 54 or GL 4-3500

Loyal Park, M.Ed. Education
 Gymnasium Tel. Ext. 29 or RE 2-3301

James Parnell, M.F.A. Art
 Loveland Tel. Ext. 33 or RE 2-2662

Ruth Peck, M.A. Dean of Women
 Haven Hall Tel. Ext. 10 or 17

Anson S. Piper, M.A. Science
 Compton Tel. Ext. 54 or RE 2-3701

Mildred Roebuck, M.A. Foreign Language
 Compton 209 Tel. Ext. 54 or RE 2-7432

Leo Roland, Ed.D. Ass't to Dean of Instruction
 Normal Hall Tel. Ext. 14 or LA 5-5265

Emma Rossbacher, B.S. Librarian
 Library Tel. Ext. 27 or RE 2-5834

John S. Schell, Ph.D. Psychology
 Leader Clinic Tel. Ext. 56 or RE 2-3953

Edna Shenk, M.Ed. Education
 Compton, 2nd Floor Tel. Ext. 54 or RE 2-4814

Earl Shoemaker, B.S. Geography
 White Hall Tel. Ext. 40 or RE 2-5490

Alice K. Schuster, Ph.D. Social Studies
 Music Hall H Tel. Ext. 32 or RE 2-7562

Margaret Skelton, P.S. Phy. Ed.
 Crawford Gym Tel. Ext. 29 or RE 2-4874

Jon Shallop, B.S.	Speech
Admissions Office	Tel. Ext. 20
Robert Singdahlsen, M.A.	Speech
Auditorium	Tel. Ext. 36
John Slover, M.A.	Speech
Clayton Spencer, Ph.D.	Science
Loveland	Tel Ext. 23 or RE 2-7463
Ray Stapp, M.A.	Art
Loveland Hall	Tel. Ext. 33 or RE 2-4881
Roy Stonesifer, M.A.	Social Studies
John B. Stonis, M.S.	Head Librarian
Hamilton Library	Tel. Ext. 27
Dwayne Thompson, Ph.D.	Social Studies
Music Hall G	Tel. Ext. 32 or RE 2-8333
Leland Van Laningham, Ed.D.	Education
(on leave 1961-62)	
Daniel Welker, M.Ed.	Science
Compton, 2nd Floor	Tel. Ext. 54 or RE 2-3714
Marvin Whitehead, Ph.D.	Science
Loveland	Tel. Ext. 23 or RE 2-8571
C. Frances Whitney, M.A.	Education
Compton, 2nd Floor	Tel. Ext. 54 or RE 2-2073
Jack E. Williams, Ed.D.	Education
Robert Wilson, Ph.D.	Education
Compton, 2nd Floor	Tel. Ext. 54 or RE 2-4602
Carl Wozniak, M. Litt.	Social Studies
Music A	Tel. Ext. 32 or RE 2-7475

**NON-INSTRUCTIONAL STAFF
STUDENT HEALTH SERVICE**

Thomas R. Miller II, M.D.	Physician
Joyce Collins, R.N.	Nurse
	Nurse

SECRETARIAL

Mrs. Marjory Koon	Sec'y to President
Mrs. Nancy DeFurio	Sec'y to Dean of Inst.
Miss Caroline Tucci	Sec'y to Admissions Dir.
Mrs. Cora Hostetler	Clerk, Business Office
Mrs. Mary Lou Minch	Clerk, Business Office
Mrs. Mary A. Warner	Clerk, Business Office
Mrs. Mary Andrews	Clerk, Dean's Office
Miss Anna Leonard	Clerk, Dean's Office
Mrs. Irene E. Beatty	Clerk, Dean's Office
Mrs. Dorothy Hand	Library Helper
Miss Regina Erickson	Switchboard Operator

**GENERAL
INFORMATION**

All incoming calls to the College are received at the switchboard in Haven Hall from 7:30 a.m. - 11:00 p.m. - Mondays through Saturdays and from 10 a.m. - 11 p.m. on Sundays. The College's private exchange is Regent 2-3301. Calls to the various stations can be dialed from other extensions. If calling from outside the college the extension number should be given to the switchboard operator. Off campus calls can be made by dialing 0 to receive the switchboard operator from 7:30 a.m. - 11 p.m. Mondays through Saturdays and 10 a.m. - 11 p.m. on Sundays. To make local calls off campus dial 0 to reach the switchboard operator. Long distance COLLECT calls can be made the same way.

College Switchboard Re 2-3301 or Re 2-3622

Campus Extensions

Admissions Office	20
Auditorium	36
Boiler House	28
Bursar	15
Campus School	55
Centennial Hall	52
Centennial Apt.	53
Compton Hall	54
Carpenter Shop	34
Conneauttee House	41
Cussewago House	42
Dean of Instruction	13
(Asst.) Dean of Instruction	14
Dean of Men	22
Dean of Women's Office	17
Dean of Women's Apartment	10
(Asst.) Dean of Women's Apartment	50
East Hall	16
Gymnasium	29
Haven Hall	24
Heather Hall	31
Infirmery	18
Kinzua House	43

Kitchen	19
LeBoeuf House	44
Library	27
Loveland Hall, Art Office	33
Loveland Hall	23
Mallory, Harold	26
Mead House	45
Music Hall	32
Normal Hall, 2nd Floor	35
Placement Service	30
President's Office	12
President's Secretary	11
Reeder Hall Apartment	21
Recitation Hall	37
State House	38
Storeroom	25
Tionesta House	46
Venango House	47
White Hall, Faculty Lounge	39
White Hall, Faculty Offices	40

Pay Phones

Reeder Hall	Re 2-9434
Haven Hall	Re 2-9401
Student Union	Re 2-9051
Heather Hall	Re 2-9531
East Hall	Re 2-9541

To call Operator Dial zero.

Tips to the Freshmen

Freshmen at Edinboro are expected to conduct themselves in accordance with the standards normally adhered to by self-respecting, educated men and women. Students must never forget that they are being educated to become teachers of American youth.

The faculty at Edinboro stands ready to assist every student to cultivate habits of study application, self-control, a sense of human and profound interest in furthering the high ideals traditionally a part of Edinboro College.

In order to gain a feeling of being a part of Edinboro College, freshmen and upper classmen, should practice the following:

1. Always be ready with a cheerful, courteous greeting for your fellow students, faculty members, and visitors on the campus.
2. Develop the Edinboro College spirit. You must believe that Edinboro is the finest college, and that your class is the best class, and try to make yourself the best student.
3. Be courteous and observe the best rules of etiquette at all times.
4. Always present a well-groomed appearance.
5. Attend classes and assemblies regularly.
6. Attend the church services of your faith.
7. Plan for, and get eight hours of sleep every night.
8. Be careful of your personal property. Label all your property with your name.

The college reserves the right to suspend or dismiss any student whose influence or conduct is found to be injurious to the high standard of morals and scholarship of the student body, or whose conduct is prejudicial to the good name of the college.

FRESHMEN CUSTOMS

By observing freshman customs in the proper spirit every student can acquire the qualities which will make him a worthy mem-

ber of his college — an attitude of friendliness towards all other college students, a respect for the standards and traditions of his school, and a familiarity with the things that constitute its own special trademark, i.e., its cheers, its Alma Mater and other songs. In addition, the new student will learn that he belongs not only to the freshman class, but to the college as a whole.

CUSTOMS REGULATIONS

1. Wear dinks and sign, and carry the Edinboro Handbook. (8:00 a.m. — 5 p.m.)
2. Wear dinks to pep rallies.
3. Learn the school song.
4. Learn the various cheers.
5. Attend all football games and pep rallies.
6. Attend all Freshmen Tribunal meetings.
7. Refrain from walking on the campus lawn.
8. Greet each upperclassmen in a courteous manner.
9. Ask upperclassmen to dine with you at lunch.
10. Perform various services in the dining hall, such as getting ice water, seating women, etc.
11. Relinquish seats in the Union to upperclassmen.
12. Signs must be worn until the bonfire on Friday, October 6.
13. All freshmen students are required to march in the homecoming Parade on Saturday, October 7. Dinks are required to be worn for this event!
14. Dinks must be worn until half-time of the Homecoming football game.
15. Neither dinks nor signs need to be worn on Sundays.

College Assemblies

A series of college assemblies is presented during the school year. A number of evening programs are also presented.

A committee of faculty members and students plan both morning and evening programs. It is the purpose of these programs to supplement and enrich the curricular offerings of the college.

Time Schedule of Classes

PERIOD	TIME
First	8:00 - 8:50 a.m.
Second	8:55 - 9:45 a.m.
Third	9:50 - 10:40 a.m.
Fourth	10:45 - 11:35 a.m.
Fifth	11:40 - 12:30 p.m.
Sixth	12:35 - 1:25 p.m.
Seventh	1:30 - 2:20 p.m.
Eighth	2:25 - 3:15 p.m.
Ninth	3:20 - 4:10 p.m.

Registration

Students are reminded to register and pay fees on the assigned dates. All fees must be paid in advance. Permission must be obtained from the President of the College in advance to avoid penalty for late payment.

Dates of registration and payment of fees may be found in the Calendar printed in the back of this Handbook.

Withdrawal Procedure

Any student finding it necessary to withdraw from college at a time other than the close of a semester should report to the office of the Dean of Instruction, Business Office, and the Dean of Men or Dean of Women prior to departure.

Academic Standards

GRADING SYSTEM

Standings indicating the quality of work are:

- "A"—grade given to students whose work is clearly of an exceptional nature.
- "B"—grade given to students who do distinctly superior work.
- "C"—grade representing work of satisfactory quality.
- "D"—grade indicating unsatisfactory work.
- "F"—grade indicating failure. Any course in which an "F" grade has been earned must be repeated.
- "X"—not a grade, but a mark indicating that the student, for justifiable cause, has not been able to complete the required work within the time limit.
- "W"—indicates withdrawal from a course. No withdrawals are valid unless the student has secured the approval of the Dean of Instruction.

THE DEAN'S LIST

Twice a year there is published the Dean's List to honor students who have made a grade of "B" or better in every course taken during the previous semester.

CLASS MEMBERSHIP

The number of semester hours credit listed below is the minimum number necessary for membership in the four classes.

Sophomore	32
Junior	64
Senior	96
Graduate	Bachelor's Degree (128)

Admission to Upper Division

In that semester in which a student expects to complete fifty-six semester hours of credit, he shall file a written application for admission to the Upper Division of the college on a form provided by the Office of the Dean of Instruction.

Favorable action on the student's request will depend upon:

1. Attaining a cumulative academic record with a semester hour-quality point ratio of 2.0 or above for his college work.
2. Removing from his record all deficiencies.
3. Achieving favorable teaching personality ratings from members of the college faculty committee on selective promotion.
4. Attaining an adequate scholastic background as measured by scores on examinations as prescribed for his or her admission to the Upper Division.

Students who fail to attain the standards for admission to the Upper Division will be permitted to remain in attendance for one semester or one complete summer session after which requirements for the Upper Division must be attained. The privilege of remaining in college beyond an additional semester or summer session without attaining the Upper Division will be denied except for very unusual conditions.

Probation

A student is placed on probation for one of two reasons:

1. He was admitted to the college on a probationary basis, or
2. He earned a cumulative average of less than 2.0.

A student who has been permitted to attend college on a probationary basis may be asked to withdraw from college unless he earns and maintains a cumulative quality point average of not less than 2.0 or his record shows evidence of progress deemed satisfactory by the Scholarship Committee.

Absence and Tardiness

For students with a quality point average of C or better, no formal excuse will be required for a number of absences equal to the number of semester hours for which a course is offered. Any additional absence must be justified by presenting to the personnel Dean concerned evidence of a bona fide illness or equally justifiable cause to prevent being excluded from the course with a failing grade.

A student with a quality point average of less than "C" or a student on academic probation is required to submit evidence of just cause for every absence.

Make-up work resulting from absences incurred may be permitted at the discretion of the instructor of the course.

Students are urged to have all legitimate absences recorded by presenting to the personnel Deans evidence judged by the Dean to be valid.

Absence from class 24 hours before or 24 hours after the termination of a vacation will be counted as a double absence.

The case of a student who accumulates a number of absences equal to twice the number of semester hours of credit for which the course is offered will be reviewed at a meeting with the student, the instructor, and the personnel Dean concerned present. Inability of the student to justify such an absence record will result in exclusion from the course with a failing grade.

Anticipated absence from a student teaching assignment requires prior approval from the Director of Student Teaching. Any absence from student teaching requires evidence of just cause.

Student Self-Help

There are a limited number of part-time positions available at the College, and it is anticipated that there will be a few jobs available about the community.

To be eligible for employment a student must:

1. Be matriculated as a full time student in a four-year curriculum.
2. Be boarding at the College Dining Room.
3. Be rooming on the campus unless existing facilities do not permit.
4. **Have earned an all-college average of not less than "C".**

Students desiring more information should apply at the Admissions Office.

Scholarships and Loan Funds

State Scholarships

The Dept. of Public Instruction annually awards scholarships on the basis of competitive examinations held on the first Friday of May each year. These are awarded to each county and Senatorial district in the State. Each scholarship is worth \$200.

Other scholarships

The Penna. Congress of Parents and Teachers each year makes available two or more scholarships at each of the state colleges of Pennsylvania. These are the Hanna Kent Schoff Memorial Scholarships, each for \$150. These awards are made on the basis of high school grades and results on an entrance examination.

Women's Clubs Art Scholarships are awarded each year to three art students who have achieved sophomore or higher class stand-

ing. These grants range from \$100 to \$150.

Harry L. Cooper Scholarships are granted yearly to two entering freshmen. One of these \$100 grants is awarded to a graduating senior of the Edinboro Area High School, the other is granted to any other Erie County high school senior.

The Soroptimist International, a classified service club for women, yearly awards \$1000 to outstanding prospective women teachers. One must be a resident of Erie County, in need of financial assistance and at least a junior.

National Defense Loans

Through the cooperation of the federal government, an amount of money is allotted for loans to outstanding students studying to be teachers. These loans are to be repaid after graduation.

Applications are available in the office of the Dean of Instruction.

Student Advisory Program

A student advisory program provides for every student a friendly faculty member as a consultant and advisor. Thus each student as an individual will be well known by at least one college faculty member. The primary purpose of the advisory program is to assist students to attain satisfactory performance in all aspects of college activities.

The personal faculty advisor will offer the student counsel of a personal, social and academic nature to assist him to succeed in college to the limit of his ability. These advisors are concerned with habits of study, knowledge of study skills, best utilization of time in college, participation in activities.

Students receive curriculum advice and guidance from the faculty registration advisors who have charge of registration in the three curriculums. These faculty members are re-

garded as specialists in offering advice relating to curriculums and electives.

Students with special curriculum problems created by transfer, acceleration, failure, or for other reasons must work out their schedules with the Dean of Instruction.

All freshman students are assigned personal advisors. These assignments are designed to bring the student in contact with a faculty member who has similar interests and is likely to be in sympathy with his particular aspirations.

The ultimate aim of the advisory system is to help the student learn how to solve his own problems.

Faculty members will post their office hours outside their office doors. If you are not free at any of the times indicated, it will be necessary to make an appointment with the faculty member you wish to see. Offices and phone numbers are listed in the front of the Handbook.

THE LIBRARY

The Hamilton Library opens its doors to welcome the students in the fall of 1961. Strategically located to become the focal point of the expanded campus, it represents one of the more modern and functional college libraries in Pennsylvania.

Planned to house 100,000 volumes, it will be filled to approximately 60% of its capacity on opening day. Plans are already in the making for an addition to be built in the near future when its capacity will probably be reached. With the addition of staff members, library hours will be extended and enlarged services offered to students and faculty members.

The library retains the open shelf arrangement making the books easily accessible to the students yet providing careful supervision. The lay out of the library provides stack areas and nearby reading areas coordinated to reduce traffic and attendant noise.

Facilities provided on the first floor are:

current periodical and reference area, fine arts center, curriculum materials laboratory, education area, reserve book and service area, offices, and technical processing space. On second floor will be found a service area, general stack areas, bound and unbound periodical shelving, microfilm viewing booths and storage, a large music listening room equipped with individual booths for ear phone listening, a faculty and graduate reading room, three seminar rooms for use of small groups, faculty lounge, a library class room, thirty individual carrels in addition to regular study tables and lounge areas. Opportunity is thus provided for study in all areas, lounge areas for general reading and for utilizing approximately 400 periodicals, covering all fields, to which the library subscribes. This list includes 12 newspapers representing many of the major U.S. cities and The London Times to give the broader view.

In order to serve the best interests of all the students it is necessary to have observed certain regulations in the use of the library:

1. All books which have been definitely assigned to classes are placed on shelves directly behind the desk and are known as the Reserve Books. Such books may be withdrawn at 5:00 p.m. and returned at 7:00 p.m., or taken at 8:30 p.m. and returned before 9:00 a.m. the following morning. Failure to observe this rule will result in a fine of ten cents per hour or one dollar per day.
2. Books not on reserve but in demand are termed "overnight books." These may leave the library at any time of day or overnight, but must be returned before 9:00 a.m. the following day. Penalty for late return is ten cents per day.
3. All books (with the foregoing exceptions) may be withdrawn for two weeks. A fine of two cents a day will be charged for books kept overtime. Encyclopedia volumes and dictionaries may not be taken from the library.
4. Magazines may be withdrawn from the

library subject to the same rules as Reserve Books.

5. No student will be issued grades or credits until all library obligations have been settled.

6. No books may be removed from the Library except by proper charging at the desk by the librarian in charge. Anyone taking books not properly charged from the Library will be subject to a fine of \$5.00 for each book and to suspension from all College activities until such fines are paid. Clipping and marking books and periodicals is prohibited.

7. Acceptable dress in the library for both men and women is the same as for class attendance.

The following hours will be observed (subject to change after college opens)

Monday through Friday	8:00 a.m. - 5:00 p.m.
	7:00 p.m. - 9:00 p.m.
Saturday	8:00 a.m. - 4:00 p.m.

Health and Infirmary Service

The college employs a full-time resident nurse and a part-time physician. Both are directly concerned with promoting good physical and mental health among college students. In addition to space for a dispensary office, an infirmary of nine beds is available for the care of minor illnesses and isolation of students with suspected communicable diseases. Surgical cases and acutely ill students other than isolation cases will be admitted only until they can be transferred to other nearby or home hospitals. Actual medical care is limited to the prevention of illnesses and the emergency treatment of medical and surgical conditions.

Students living on campus should immediately notify the college nurse of any illness which requires infirmary care. Students living off-campus but taking meals on campus who are so ill as to require infirmary care shall immediately notify the householder and the Dean of Women or Men or the College Nurse of such illness.

When in the case of serious illness the nurse or college physician believe ambulance transportation to the infirmary or from the infirmary to a nearby home or hospital is necessary, the college will see that such transportation is provided, but the expense must be borne by the student.

Day students, who may be admitted to the infirmary provided there is space available, will pay at the rate of two dollars per day. This rate will begin with the first day.

Students will be released from the college infirmary only by a signed statement from either a responsible member of the family, the family physician, or the college physician or nurse.

Parents will be notified by the college nurse of the illness of any student who spends one or more full days in the infirmary. Any student who wishes to do so may employ his own physician at his own expense. If it is necessary to have a prescription filled at the drug store, the student will be responsible for the cost.

Accident and medical insurance on a group basis is available for all students at a minimum cost and is available at the time of registration.

Off-campus and day students may avail themselves of the services of the physician and nurse.

The college infirmary will issue statements of illness to students who have received treatment in the dispensary.

Numerous requests for excuses from classes for minor and trivial illness are not in the true spirit of the college. Persistent requests for such action may be sufficient means for the administration to request a complete re-evaluation of the physical condition of the student, by his own physician, at his own expense, in order for the student to continue matriculation at this college.

Nurses Hours

7:30 - 8:00 a.m.
10:00 - 10:30 a.m.

4:00 - 4:30 p.m.

Dining Room

Meals are served to boarding students in the College dining room, located in Haven Hall. Meal hours are:

WEEKDAYS

Breakfast	7:15 a.m. to 8:00 a.m.
Lunch	11:45 a.m. to 12:45 p.m.
Lunch (Saturday)	11:30 a.m. to 12:15 p.m.

Dinner will be served Family Style at 5:15 - 6:15 p.m. Monday through Friday and at 12:15 and 1:00 Sunday. Saturday supper is served cafeteria style at 5:00 to 5:30 p.m.

SUNDAYS

Breakfast	9:00 a.m. to 9:30 a.m.
*Dinner	12:30 p.m.
Supper	5:30 p.m. to 6:00 p.m.
*Family Style	

Admittance to the dining room is by dining hall cards only. These cards are issued to all students and are non-transferable.

A limited number of guests may be accommodated in the dining room, providing individual meal tickets are purchased in advance in the office of the Director of Food Service.

Transient meal rates are:

Dinner	\$1.25
Lunch	\$.85
Breakfast	\$.60

Keys

Keys for any dormitory room are issued by the Bursar's Office for a one dollar fee. Whenever a key is lost, it should be reported immediately to the Bursar's Office. If a duplicate is desired, it must be purchased through the Bursar's Office. All keys remain the property of the College and duplication of any key except by the college is expressly prohibited.

Bus Service

Edinboro is situated on the main bus line between Pittsburgh and Erie. During the day and evening the buses run, north and south, ap-

proximately every two hours. Students wishing to travel east or west can make connections in Erie, Meadville, Franklin or Pittsburgh. Since the schedules are constantly changing, schedules can be checked by calling Re 2-8651.

Books and Supplies

Books and other supplies are obtainable at the College Book Store in the Student Union. It is advisable to order your books as soon as possible after they have been designated by your instructors.

Each student is expected to own the textbooks required in his classes.

Some supplies are on sale in the College Union. Students should check there for the exact items being sold this year.

Mail Service

The College receives two mail deliveries each day. Dormitory mail will be delivered directly to the students' mail boxes there. Mail for commuting students is placed in the commuter's room in Normal Hall.

Lock boxes at the Edinboro post office may be secured at the rate of \$.90 a quarter.

Boarding Facilities

All dormitory students are required to take their meals in the College Dining Room.

Off-campus students have the choice of eating in the Dining Room or of making some other provision for their meals. It is recommended and they will find it greatly to their advantage to board at the college. However, once a student has elected to take his meals in the Dining Room, he will be expected to continue doing so for a full semester.

Closing of Dormitories During Vacations

Dormitories and the Dining Hall will be closed to all students during regular vacation periods as listed on the College Calendar, and also during the period between semesters or summer sessions.

All students will be expected to leave dormitories not later than 6:00 p.m. on the last day preceding a vacation period and should not return before 2:00 p.m. the day preceding re-

opening of school.

Exceptions to this rule may be granted by the Dean of Men or Dean of Women in unusual circumstances.

All undergraduate students, with the exception of Junior Aides, choir members and student employees whose services will still be needed, will be expected to leave dormitories not later than 24 hours after the last scheduled examination of the spring semester.

Extra-Curricular Program

Every person who graduates from Edinboro and becomes a teacher will be expected to assume leadership in community life and school activities. In a large percentage of cases the teacher will be expected to sponsor clubs and other student groups. Therefore, it is very important that every student in college becomes accustomed to certain activities and familiar with the techniques of discussion, parliamentary law, record keeping, and the general promotion of student activities. Even if a teacher never becomes a club sponsor, the educational value of participation in these activities in college is perhaps as great as that of some course of study. Therefore, it seems advisable that each student become a member of some club or other activity aside from athletics.

The following plan of extra-curricular activities will be in effect:

1. At the beginning of the semester each student will be given the opportunity to choose any club or activity in which he is interested.

2. A club or activity may be set up on petition of not fewer than fifteen students with the approval of the Committee on Student Activities.

3. The petitions for a new organization made to this committee should include a letter of application signed by the student leader of the organization, a list of the students who are definitely committed to membership in the organization, the names of the faculty sponsors, and three copies of the constitution and by-

laws of the organization.

4. All organizations will provide for regular meetings.

5. No meeting shall be held without at least one faculty advisor present.

6. Each club or activity is to choose its own Faculty Advisor subject to the consent of the faculty member concerned and the approval of the Committee on Student Activities and of the President of the College. The Faculty Advisor is not to be responsible for planning the program of the activity since his relationship is only advisory.

7. Each activity is to have a Secretary, whose duty it shall be to record and report its membership and program to the Office of the Dean of Women.

Fraternity and Club Initiations

1. Any public initiation program is to be submitted in writing for approval to the sponsor of the organization and to the Dean of Men or Dean of Women at least one week before the initiation is to begin.

2. There shall be no interruption of study hours by initiation activities. Absolutely no initiation activities shall take place in the dormitories during quiet hours. Any actions during school hours that attract undue attention are undesirable.

3. No initiation activities shall take place in the dining hall unless express approval of the Director of Food Service and the Deans of Men and Women has been obtained.

4. The initiation program shall include no activities on campus which disturb the public in general.

5. Utmost care should be exercised to avoid bodily injury, impairment of health, personal indignity, or damage to property. Violators will be subject to penalties by the Interfraternity Grievance Committee after proper review of the situation.

6. The women's dormitories and their vicinity are strictly out of bounds for men's initiation activities. However, orderly serenading

is permitted between 10:30 and 11:00 p.m. It is recommended that the pledge master of the fraternity or club call the Dean of Women to ask permission before serenading.

7. No initiation activities shall take place at a distance greater than twenty miles from the college.

College Union

The College Union provides a snack bar and recreational facilities for the entire student body and faculty. A College Union Committee acts as a regulatory body.

Extensive renovation has been done to the building for this year. New equipment and new sales items have been added; the College Union also has a luncheon counter.

Campus Parking Regulations

Due to limited parking facilities and increased enrollment, **Freshmen and Sophomore resident students will not be permitted to have automobiles on the campus or in the community of Edinboro.**

The following regulations have been developed to control traffic and parking on the campus. These regulations apply alike to students, administrators, faculty, and noninstructional personnel.

I. College Parking Permits.

A. All college personnel who expect at any time to drive to the college, and who are eligible to park are required to purchase a sticker on Registration Day.

B. Failure to register on the days specified or failure to have the sticker properly displayed will result in loss of campus parking privileges.

C. The cost of the sticker is \$.15. Stickers will be issued in Normal Hall on Registration Day. Thereafter, they may be purchased in the office of the Dean of Men.

D. The only place where the sticker

may be attached to the windshield is directly behind the rear view mirror. This meets with State Police regulations.

1. Registration and stickers are not transferable.

2. The college may cancel car privileges if the parking regulations are evaded, or if the vehicle is used in a manner that is detrimental to students or to the college.

II. Parking Areas

A. All student parking on the campus shall be in the parking area east of the boiler house road.

B. All overnight and dead storage parking must be in the area of the parking lot specifically designated for such parking. This area is in the student parking lots east of the boiler house road.

C. Parking on borough streets is controlled by the borough. Observe carefully all posted regulations. Parking in driveways and in no-parking areas will normally result in a parking ticket and a fine.

III. "No Parking" areas for students and college employees

A. No parking shall be permitted at any time

1. In areas marked "visitors".

2. On the service drives to Reeder Hall, Student Union and other college buildings.

3. On any lawn area.

4. In the driveways of college owned houses.

5. No student living in any college dormitory or house is to park in any street immediately adjacent to the campus. These street locations for parking are reserved for commuting students or for village resi-

dents.

IV. Traffic Regulations

- A. The speed limit on the campus is 15 mph.
- B. The drive way from Music Hall to East Hall is a "one way" driveway. Enter only at Music Hall.

V. Enforcement

- A. Enforcement of all regulations will be as prompt as possible and impartial. This applies to all personnel.
- B. Penalties for Violation.
 1. Tickets will be issued for traffic violations.
 2. Failure to register - \$2.00.
 3. Illegible or mutilated sticker - \$2.00. Sticker may be replaced free of cost in the Dean of Men's office.
 4. First traffic violation - \$1.00.
 5. Second violation - \$2.00 and revocation of college parking privileges.
 6. Third offense - Suspension from college.
 7. Fines must be paid before student will be permitted to return to classes.
- C. All violations will become a part of the student's personnel record.

VI. Parking Fines

All fines collected will be turned over to the National Defense Education Act loan fund.

Daily Bulletin

To aid in the dissemination of general information of interest to all college students concerning college activities a Daily Bulletin is mimeographed and distributed throughout the college.

Items which are to appear in the Bulletin should be prepared in written form, signed by the writer, and presented not later than 1:00 p.m. of the day prior to the date they are to

appear. These notices may be deposited in the "Daily Bulletin" receptacle provided for them in the President's Office in Normal Hall.

Scheduling Social Activities

To avoid conflict it has been necessary to have one central office where all social events can be scheduled. This scheduling is done in the office of the Secretary to the College President where forms can be obtained. Requests must be submitted to the President's secretary at least two weeks prior to the date requested for the social event.

No social event in which women are involved may be scheduled until all the necessary requirements for chaperones, hours, etc. have been met and the approval of the Dean of Women has been given. Before advertising any evening activity, it is necessary to have the activity recorded on the Social Calendar.

The scheduling Committee seeks to maintain a well-balanced and satisfactory social program. Permission for scheduling an event may be denied when the general Social Calendar or the Calendar for a particular organization seems over-crowded, or when the maintenance of high academic standards in the college would seem to discourage the activity in question.

Approval of rooms for meeting and activity purposes is administered through the Dean of Instruction's Office.

The fact that an event is scheduled in the calendar of this handbook does not excuse the event from the scheduling procedure outlined here.

STUDENT REGULATIONS

Regulations for Women

SECTION ONE

WOMEN'S HOURS

I. Regular Permissions:

A. Regular hours shall be observed by both on campus and off campus women students according to the following schedule:

Monday through Thursday

Freshmen 9:30

Sophomores 10:00

Juniors 10:30

Seniors 11:00

All Women Students

Friday 11:00

Saturday 12:30

Sunday 10:00

B. Late Permissions:

Exeptions may be granted by the Dean of Women or her agent.

Each Semester:

Freshmen - Two 12:30 pers for Friday night. Two 1:00 pers for Saturday night.

Sophomores - Three 12:30 pers for Friday night. Three 1:00 pers for Saturday night.

Juniors - Four 12:30 pers for Friday night. Four 1:00 pers for Saturday night.

Seniors - Five 12:30 pers for Friday night. Five 1:00 pers for Saturday night.

II. General Provisions:

A. Whenever a woman student's name appears on the Dean of Instruction's list of students doing unsatisfactory work, i.e., work below standard, her permissions may be curtailed or withdrawn by the Dean of Women in an amount at least to correspond proportionately to the hours of work reported as unsatisfactory.

B. Permissions for absences from residences are granted as follows:

1. Before leaving campus for overnight, a student must secure permission of her parents and of the Dean of Women or her agent except when going to her home over the weekend, for which a general permission is granted.

2. Women students may not visit men's residences.

3. A student may spend Friday and Saturday nights in a room other than her own providing she registers her intention in writing with the Dean of Women or her agent.

SECTION TWO GUESTS

I. Men Students in Women's Residences:

A. Men students must not visit in women's dormitories before 3 p.m. Men students visiting women residents may stay in the visitors lounges in accordance with the women's hourly regulations.

B. Men and women guests must always conduct themselves in accordance with accepted standards of ethics. Violations of such standards will result in woman's loss of privileges.

II. Women Students may not visit men's residences.

SECTION THREE COUNCIL OF THE ASSOCIATION OF WOMEN STUDENTS

The Women's Dormitory Council acts as the advisory body for enforcing the regulations concerning the women and planning social functions. The Council consists of a president, vice-president, social chairman, secretary, treasurer, and publicity chairman. Also included on the council are a president, fire captain, and treasurer from each dorm and campus house, and a president and treasurer representing off-campus women. The executive committee will be elected by and from the entire body of women students.

Meeting time: 2nd and 4th Wednesday at 7:00.

SECTION FOUR LOCKING OF DOORS

All doors are locked by the night watchman; East Hall and Reeder Hall at 9:30, Heather Hall 10:00, and Haven Hall at 11:00, Monday through Thursday. Friday night doors are locked at 11:00, Saturday at 12:30, and Sunday at 10:00. Women students having late permissions will be admitted at the time for which their permission has been granted.

SECTION FIVE PARENTS' PERMISSION

Written permissions for women students by parents are required for:

- (1) Going home weekends
- (2) Swimming
- (3) Canoeing and boating
- (4) Skating
- (5) Riding in automobiles
- (6) Visiting away from home or college

Such requests are subject to final approval by the Dean of Women. Forms will be sent to parents for recording their requests.

Because of the danger of accidents, permission of parents must be granted before students may ride in automobiles.

A woman student is not permitted to leave for home after an evening college function of any kind except by special written permission from her parents, which must be in the Dean of Women's office two days before the event.

SECTION SIX DORMITORY MAINTENANCE PROBLEMS

1. Rooms

Assignment to rooms is made by the Dean of Women or her agent. Keys are procured from the office of the Bursar. Rooms must be kept clean and ready for inspection at all times. Tacks, scotch tape or nails in walls are not permitted. The electric wiring is not the type for heating appliances; therefore, electric irons

and hot plates are not permitted.

2. Smoking

Fire regulations and the protection of life and property require that students do not smoke in their rooms or elsewhere in the college buildings except where special provisions are made by the college. Failure to comply with this regulation may cause suspension or dismissal from the college.

3. Absence from Campus

Before leaving her residence hall after 6 p.m., a student is required to register her name, destination, escort, time leaving, and expected time of return on the forms provided at the desks in her campus residence, and, upon returning, the time of her return. This should also be done if a student is leaving the borough of Edinboro at any time during the day.

4. Quiet Hours

Evening quiet hours are desirable and arranged by house action. Night quiet hours are from 7:00 p.m. to 7:00 a.m. Pianos must not be played during these hours. Radios and record players may be played at any time, provided that they are tuned so they cannot be heard outside the room.

5. Callers and Guests

(a) Guests for overnight or for the dining room should be introduced upon arrival to the Dean of Women. Students may have overnight guests in the dormitory only over weekends, except in very special cases if space is available. Overnight guests must register on cards provided by the Dean of Women. Charge for overnight lodging is one dollar per person. Arrangements for linen must be made before the guest arrives.

It is understood that guests will follow the regulations governing their hostess and that the responsibility for acquainting guests with these regulations rests with the hostess.

(b) Fathers and other masculine guests of women students must be entertained in the dormitory lobby unless by special permission they accompany a woman student to her room.

This does not apply to the first day of the college year.

(c) The residence hall is closed to guests at 10:00 p.m. daily, 11:00 p.m. Friday, and 12:30 a.m. Saturday.

(d) On the evening of all-college functions such as lectures, games, movies, etc., which last beyond the hours listed in I-A, all students must report in not later than one-half hour after the close of the function.

6. The Recreation Rooms

These rooms are located in the basements of the women's dormitories and provide women students with facilities for social and recreational activities.

7. Off-campus Regulations

All students living outside the dormitories must have the approval of the President for such residence unless they are living in their own homes.

The Housing Committee has a list of the residences which have been officially designated as Approved Houses. Permission to live in these homes is not automatically granted. However, as in the case of any other off-campus arrangement, individual arrangements are only temporary until the application blanks are received, approved, and filed by the Housing Committee.

Women students living in Edinboro in homes other than their own are expected to follow, in general, the rules applying to residents on campus. Permission ordinarily granted by the Council of the Association of Women Students may be granted by the land lady.

8. Drinking

No alcoholic beverages may be brought on the campus. Persons who violate this regulation are subject to the severest disciplinary measure.

Any woman who returns to the campus under the influence of liquor will be summarily suspended.

Regulations for Men Students

Men's regulations are controlled by the

Men's Council, the Dean of Men, and the President of the College. The Council consists of three representatives from Centennial Hall, three from the off-campus men, and three from the men commuters.

It is primarily insisted that all men conduct themselves as gentlemen and in keeping with the accepted standards of good taste.

1. Men are expected to dress appropriately for all occasions. Even for the most informal and casual occasions, clothing shall be clean and neat.
 - (a) Jeans, levis, sweat shirts and T-shirts are not considered appropriate for the dining room, and men so attired will be refused admission.
 - (b) For the evening meal each man will wear a white shirt and tie, with sport coat and slacks, or a suit.
 - (c) Students visiting the Campus School should dress as future teachers. Men will, therefore, wear suits and ties.
2. All men are expected to be cooperative in respect to the women's regulations. They are requested not to visit in women's dormitories before 3 p.m. Women's male guests are expected to be suitably dressed.
3. After 10:00 p.m. the vicinity of the seven women's residences on Meadville Street is strictly out of bounds for men students. Men who are escorting residents of these houses may accompany the young lady to the door of the house after this hour, but must then leave immediately.
4. **No alcoholic beverages may be brought on the campus.** Persons who violate this regulation are subject to the severest disciplinary measures.
5. **Any man who returns to the campus under the influence of liquor will be summarily suspended.**
6. Any man who conducts himself in public,

on or off the campus, in a way that reflects poorly on the college is subject to disciplinary action.

7. Dormitory evening quiet hours are from 8:00 to 11:00 p.m. Night quiet hours are from 11:00 p.m. to 7:00 a.m. On Saturdays, however, quiet hours begin at midnight and extend to 9:00 a.m. Sunday. During quiet hours men are expected to enter and leave the building making the least noise possible. **Dormitory proctors will see that this rule is enforced.**
8. No musical instruments are to be played in the dormitories at any time. Radios, phonographs and tape recorders may be played in the room provided room-mates do not object, but volume must be kept low enough to prevent the instrument from being heard outside the room. **Men who show lack of consideration for others in this respect may be prohibited by the head resident from playing their machines at all.**
9. Men may have overnight-guests providing facilities are available and the approval of the Dean of Men has been obtained. Guests must be registered. The transient lodging fee of one dollar will be collected.
10. All men are expected to cooperate in keeping halls and washrooms clean and in order. Paper and refuse are to be put in trash cans. After using a lavatory, every man is expected to wipe it out and leave it in the condition in which he would like to find it if he were the next to use it.
11. Each man is responsible for the tidiness of his own room. **Periodic inspections will be made and men found to be consistently negligent will be asked to move to off-campus quarters.**
12. Because of fire hazards, the use of electrical appliances other than dry-shavers and radios cannot be permitted in dormitory rooms. Special outlets for use of electric irons will be found in the basement of

Centennial Hall.

13. Men who smoke must provide themselves with metal or ceramic ash trays.
14. Food may not be kept in dormitory rooms unless stored in metal boxes. Keeping bottles on window sills is not permitted.
15. Every dormitory resident is expected to have a key to his room. **Rooms should be kept locked whenever residents are out.** Keys are to be obtained from the Office of the Bursar.
16. Any man having a grade of less than "C" in any subject will be expected to be in his room studying, Monday through Friday, during evening quiet hours.
17. The proctors assigned to Centennial Hall represent the Dean of Men, and all dormitory residents are expected to give them their cooperation.
18. A fire monitor on each floor of Centennial Hall will make sure that every man obeys the fire rules during a fire drill.

Regulations for Off-Campus Students

1. Students living off-campus are expected to abide by the same college regulations that apply to students living on campus. They have representatives in the Student Council who help advise and settle problems pertaining to the off-campus group.
2. A day-room is provided for off-campus students in the basement of Normal Hall. Here they may study, relax, and eat their lunches. The students using this room are expected to keep it free from litter and refrain from conduct that might prove disturbing to others.
3. Lockers for day students are available in the basement of Normal Hall.

4. Students rooming off-campus are expected to show consideration for and to cooperate with the people in whose homes they are guests. Particularly they should be as quiet as possible if they enter late or stay up after the other inmates of the house have retired. They should introduce no guests without the householder's express permission. They should be careful not to leave lights on, water running, doors or windows needlessly open. They should not turn on the householder's television or radio set unless invited to do so. They should not abuse telephone privileges and should be prompt in making payment for long distance calls. They should cooperate in keeping their rooms clean and in order. They should not expect kitchen privileges.

5. All women who are not living in the dormitories may study or relax in the students' day-room, located in the basement of Normal Hall, whenever they do not have a class during the day. This room is open daily from 7:30 a.m. to 6:00 p.m. and Saturdays from 7:30 a.m. to 12:00 noon.

The parlors of Haven Hall are open to all women students. Also available for use is the Social Room in the basement of Haven Hall, which is open during the regular dormitory hours.

Dormitory Fire Regulations

Fire drills are held at least once a month. All students must participate, and greatest care must be taken to see that everyone follows orders implicitly. The object is to get all girls out of the hall safely. Speed is imperative. Silence is necessary.

FIRE DRILL PROCEDURE:

- I. When fire alarm rings:
 1. Close the windows.

2. Turn on the lights.
 3. Put on a long heavy coat.
 4. Put on shoes.
 5. Have a towel in one hand.
 6. Stand outside closed door or room until captain gives signal to start.
- II. When Captain gives signal to start, observe the following rules:
1. Walk down corridor on own side to the nearest fire escape or exit (as ordered by fire captain).
 2. Residents of each floor will wait until residents of floors above have vacated. This prevents congestion on the stairway.
- III. Miscellaneous:
1. Fire escapes are to be used only for fire drills or in case of actual fire.
 2. No clothing other than that specified must be put on or taken from room.
 3. If leaving for the night, students must notify the floor captain.
 4. The fire chief or college official will sound the alarm for fire drills. In case of a real fire, the person nearest the alarm box should give the signal.

STUDENT GOVERNMENT AND CONSTITUTION

STUDENT GOVERNMENT

Student - Faculty Council

President	Charles Szoch
Vice President	James Stuntz
Secretary	Dorothy Jones

The Student-Faculty Council considers and enacts much legislation in connection with campus problems. An important function is the budgeting of the Student - Activity Fund. The Council meets regularly and is always ready to listen to and discuss any new proposal for college progress. Council meetings are open to any of the student body who wish to attend.

Council members are elected by the student body and faculty and serve for two semesters. Membership in this group is considered a very high honor.

STUDENT GOVERNMENT CONSTITUTION

As Revised 1959

ARTICLE I

NAME

The name of this organization shall be the Student-Faculty Cooperative Government of the Edinboro State College.

ARTICLE II

PURPOSE

While appreciating deeply the province and functions of the other administrative bodies, we the students, the faculty, and the President of the College, feel that there still remains

unoccupied a large promising field for cooperative service. Accordingly, we do hereby declare that the purpose of the Co-operative Government is to take over increasingly the responsibility for organizing and directing purely student affairs, to cooperate with the proper college authorities in matters of student welfare, and to seek constantly to make the college a better agency for developing effective citizens.

ARTICLE III

MEMBERSHIP

The membership of this Co-operative Government shall consist of all students, all faculty members, and the President of the College.

ARTICLE IV

FUNCTION

All student and student-faculty organizations are subject to the Council and to the approval of the President of the College.

ARTICLE V

MEMBERSHIP, ELECTION, OFFICERS of the COUNCIL

Section 1. The Student-Faculty Council shall be composed of the following:

(a) One representative for each 150 women on campus, or a fraction of 1-3rd or more thereof, apportioned among the dormitories by the Women's Dormitory Council but in such a manner that if possible, each dormitory of 50 persons or more will have at least one representative.

(b) One representative for each 150 men on campus, or a fraction of 1-3rd or more thereof, apportioned among the dormitories by the Men's Dormitory Council but in such a manner that if possible, each dormitory of 50 persons or more will have at least one representative.

(c) One representative for each 150 off-campus men, or a fraction of 1-3rd or more thereof.

(d) One representative for each 150 off-campus women, or a fraction of 1-3rd or more thereof.

(e) Two representatives from each class, one man and one woman, selected by the classes.

(f) A faculty member elected annually by the faculty.

(g) A faculty member appointed by the President of the College.

(h) The Dean of Men and the Dean of Women.

Section 2. Methods of election.

To be eligible for election to the Council, students should be outstanding in character and ability and have a college record of better than a 1.2 average, except freshmen, who must achieve this average by the beginning of the second semester of their first year. The average for eligibility as Student Council President must be better than a 1.5.

At the beginning of the first semester of the freshman year, a man and woman representative shall be elected. The woman will

serve two semesters, the man will serve one semester, and in his place for second semester, a new male representative will be elected to serve for two semesters.

The following method shall be used to elect class representatives:

Each class will elect two members, one male and one female, to the Student Council. The upper three class representatives will have been elected by October 1; the freshmen by the end of the first quarter, and for the second semester elections, by February 15.

Other groups shall elect their representatives by popular vote prior to October 1.

The President shall be elected in the following manner:

Two weeks after opening of the second quarter of the first semester, the President of the junior class shall appoint a nominating committee of three who shall nominate at least four persons from the junior class as candidates for the office of President of the Council. In addition any junior may be eligible for this office if a petition signed by eighty students, excluding present members of the Student Council. A candidate who did not withdraw from been placed on a similar petition, requesting that his name be placed on the ballot, be presented to the Secretary of the Council at least seventy-two hours before the primary, which will be conducted no later than December 5. In the primary after the results have been tabulated, the two top candidates shall hereby be declared candidates for the office of President of the Council. In the event that any candidate withdraws from the general election, the name of the candidate with the next highest number of votes in the primary shall be placed on the ballot. In case no candidate or only one candidate remain in the general election, the Student Council shall conduct a new primary, the date of which will be determined by the Council, and also those whose names have

the first election shall be considered a candidate in the second election. At the first student assembly after Christmas vacation, there shall be a meeting in which the two candidates will present their aims or plans regarding the Student-Faculty Co-operative Government. One week following the speeches the students shall elect the President of the Council by ballot. The candidate receiving the highest number of votes cast shall hereby be elected. The President-elect shall then attend all meetings as a non-voting member until his term of office begins with the first regular meeting of the Council after the second semester begins. The former President shall attend all meetings as a non-voting member of the Council for the duration of the second semester.

Section 3. Any student vacancy on the Council shall be filled for the balance of his terms at a special election within a period of seventeen days, omitting days of vacation, but including Saturdays and Sundays, when vacation is not in effect.

Section 4. The other officers of the Council, which shall be Vice-President and Secretary, shall be chosen annually by the Council from its student members immediately after the new President has taken office.

Section 5.

(a) Section 4 under Article V is hereby repealed.

(b) The other officers of the Council shall be the Vice-President and the Secretary. They shall be elected in the same manner and at the same time as the President under the provisions of Article V; Section 2, and shall take office at the same time as the President of the Council. Nominations for the primary for the office of Vice-President, who is to be a sophomore at the time of election, and Secretary, who may be any class member, shall be made by a committee of three appointed by the President of the Council. For each of the above offices at least four nominations shall be made. Any eligible member of the student

body may have his name placed on the ballot providing he has a signed petition of eighty names. These names must exclude present members of the Student Council and also those whose names have been placed on a similar petition. This petition must be presented to the Secretary of the Council at least seventy-two hours before the primary.

ARTICLES VI

DUTIES of the COUNCIL

Section 1. To initiate, organize, and direct, in cooperation with the faculty, a social and educational program for the entire student body.

Section 2. To integrate, improve, and supervise the organization and activities of all students and student-faculty groups.

Section 3. To act upon submitted requests for the organization of any new student or student-faculty groups.

Section 4. To provide, as needed, cooperative standing committees such as the following: Budget Committee, Assembly Committee, Student Union Committee, Freshman Orientation Committee, Social Committee, Handbook and Publicity Committee. Also, any temporary committees deemed necessary. These committees may cooperate with purely faculty committees for the same purpose and shall have at least three members (student and faculty). Student members to these committees shall be appointed by the President of the Council with the approval of the College. Faculty members of these committees shall be appointed by the President of the College.

Section 5. To cooperate with the College President, The Trustees, or some properly delegated authority in the assessment, collection, and control of any student Activity Fee or

ARTICLE VIII

FINANCES

other fees, or dues that the students, upon the recommendation of the Council, may agree by majority vote to assess or pay to provide for activities, agencies and welfare not adequately supported by the State provided that the said fees or dues are approved by the President of the College and Board of Trustees, or other controlling agency.

Section 6. To hold two regular meetings a month, the first and third Wednesday of each month, unless otherwise stated by the council, in addition to special meetings as needed. A quorum shall constitute a majority of the elected members.

Section 7. To recommend to the faculty or the President of the College penalties for specific disciplinary cases which are not sufficiently serious to warrant possible expulsion or other severe punishment.

Section 8. To provide for at least one general study assembly each semester for the purpose of interpreting the work of the Council and for transacting any business of general interest to the Student Body brought before it by the Council, the College President, or a representative of the students or the faculty.

ARTICLE VII

POWERS of the PRESIDENT of the COLLEGE

Because of the nature of the office of the President of the College and his responsibilities to the Board of Trustees, the State Superintendent of Public Instruction, the State Council of Education, and the Governor, the President is an ex-officio member of all committees and to him is reserved the duty and right of final approval of all acts, rules, and regulations that may be devised or offered.

ARTICLE VIII

FINANCES

Section 1. In order to co-ordinate and control the funds of the several student-faculty activities and organizations under the control of the Budget Committee of the Student Council all funds belonging to or collected by these organizations shall be deposited upon request of the Council in an disburse through a general fund of which a faculty member (or members) shall be treasurer. This treasurer (or treasurers) is to be appointed by the President of the College.

Section 2. The delegated custodian shall keep individual and separate accounts of the funds and credits of each organization. Disbursements shall be made only upon duly authorized requisition of each organization.

Section 3. There shall be an annual audit of the General Control Fund. This audit shall be published or posted within two weeks after the audit is completed.

Section 4. To prepare and submit to the faculty, the President, and the student body by May 1, a tentative budget for the succeeding school year of the disbursement of the Student Activity Funds; and to prepare and submit to students, faculty, and the President by October 1, a final budget for the disbursement of Student Activity Funds. This duty is to be performed by a committee, known as the Budget Committee to consist of at least three students and two faculty members appointed by the President of the Student Council and the President of the College.

ARTICLE IX

STUDENT SERVICE ORGANIZATION

A "Student Services" organization, a corporate body, shall be set up at this college to

EDINBORO COLLEGE CAMPUS

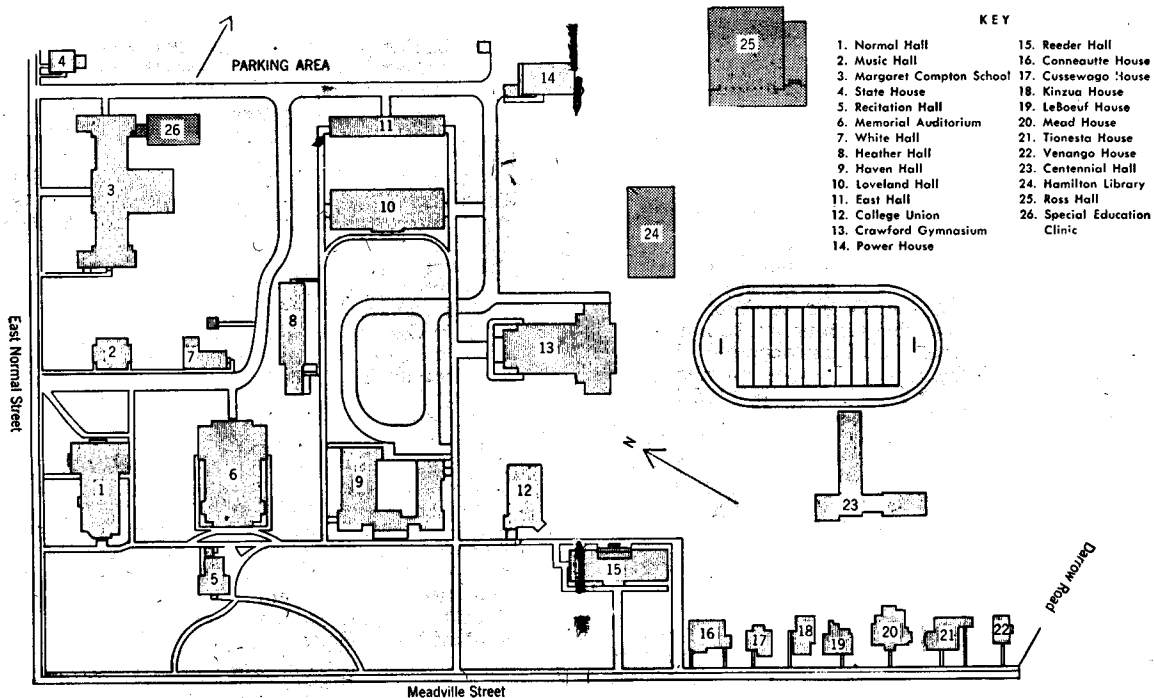

initiate, regulate, and operate such group student activities and other enterprises involving matters as are not now provided for or regulated by the decisions of the Board of Presidents of Pennsylvania State Colleges or shall include: (1) Providing for a student supply store, (2) for lunch counters in recreation rooms or dormitories, (3) for vending machines, (4) for contracting with the telephone company for pay telephones to be used by students, (5) for administering a Student Union, (6) and any other activities or enterprises which the Board of Directors of such a student services organization may deem desirable for student welfare.

The affairs for this organization shall be governed and controlled by a Board of Directors numbers seven (7) people; One member of the Board of Trustees of the college at the time he is appointed who shall be appointed by the President of the Board of Trustees. Three members from the faculty or administration's personnel who shall be appointed by the President of the College. Three members of the student body who shall be appointed by the President of the Student Association.

ARTICLE X

RATIFICATION and AMENDMENTS

Section 1. This constitution shall go into effect as soon as ratified by the approval of the President of the College and by two-thirds vote of those present at the meeting for this purpose.

Section 2. This constitution may be amended or revised by a majority vote of the entire student body and the faculty provided that

said amendments or revision first be submitted in writing to the Council and the President of the College, approved by them, and then posted for two weeks.

STUDENT ORGANIZATIONS

ACTIVITY SCHEDULE

Organization	Time	Place
Student P.S.E.A.	1st Tuesday of month 7:00 p.m.	Basement New Dorm.
Alpha Phi Omega	1-3 Wednesday of month 9:00 p.m.	Interfraternity Room
Alpha Psi Omega		
English Club	1-3 Wednesday of month	
Geography Club	2-4 Tuesday of month 7:00 p.m.	NH-1
Physical Science Club	2-4 Wednesday of month 7:30 p.m.	L-11
Social Studies Club		
Kappa Delta Pi	3rd Friday of month	
Mu Kappa Gamma	2-4 Tuesday of month 8:30 p.m.	Blue Room
Delta Phi Delta	1-3 Tuesday of month 3:15 p.m.	L-2
Beta Beta Beta	3 Wednesday of month 7:00 p.m.	
Conneauttean	Every Friday 3:45 p.m.	
Spectator Student Handbook		
College Band Collegiate Singers	Every Monday & Wednesday 3:20 p.m.	Auditorium
Collegiate Players	Every Tuesday 7:00 p.m.	Auditorium
Inter-Fraternity Council	1-3 Thursday of month 4:15 p.m.	Interfraternity Room

Psychology Club	2nd Tuesday of NH-1 each month 7:00 p.m.	
Gamma Theta Epsilon	Tuesday of every month 7:00 p.m.	
Alpha Delta	Every Monday 7-9 p.m.	Interfraternity Room
Delta Sigma Phi	Every Thursday 9:00 p.m.	Interfraternity Room
Phi Sigma Pi	2-4 Monday of month 8:30 p.m.	Interfraternity Room
Kappa Delta Phi	1-3 Monday of month 10:00 p.m.	Interfraternity Room
Zeta Tau	1-3 Wednesday of month 8:30 p.m.	Interfraternity Room
"E" Club	Every Tuesday 10:00 p.m.	Reeder Hall T.V. Room
Kiltie Fins	Every Wednesday 7:00 p.m.	Gymnasium
Pep Club	Dependent upon the wish of squad	Gymnasium
Red Cross Intercollegiate Council	3rd Tuesday of L-13 month 6:00 p.m.	
Sigma Tau	Every Tuesday 8:45 p.m.	Interfraternity Room
Alpha Gamma Delta	Every Tuesday 7:00 p.m.	Interfraternity Room

NOTE — Any changes of place or any special meetings must be authorized through the President's Office.

STUDENT PROFESSIONAL ORGANIZATIONS STUDENT P.S.E.A.

Advisors Mrs. Helen Nicely
Dr. Ernest LaFollette
President Thomas Craig
Secretary Carol Balko

The PSEA is a branch of NEA.

The purposes of Student PSEA are: to give students closer contact with the field of education; to cultivate leadership; to provide future teachers with information about opportunities in various fields of education; to develop greater unity among teachers and future teachers; to foster interest among future teachers concerning the role of free public

education in a democracy; to develop a professional attitude among those preparing to enter the teaching profession, and thus to help bring about true recognition of teaching as a profession.

The Edinboro Chapter, Student PSEA membership is open to all students. Each member is automatically affiliated with PSEA and NEA and receives literature, chiefly the journals, from both groups.

Edinboro Chapter is now listed among the BIG TWELVE in the nation and ranks second in the state. Meetings — first Tuesday of each month.

Alpha Phi Omega

Advisers Dr. John T. Gatzy
President Gary DeFurio

Alpha Phi Omega is a national service fraternity whose purpose is to assemble college men in the fellowship of the Scout Oath and Law, to develop friendship, and to promote service to humanity. There are over 300 chapters of Alpha Phi Omega in colleges and universities of the United States. To be eligible for membership a man must be or have been affiliated with the Boy Scouts of America. Meetings: 1st and 3rd Wednesday, 9:00-10:30 p. m.

Alpha Psi Omega

Advisers Robert Singdahlsen
President DeVerne Bookwalter
Secretary Doris Stewart

In 1930 Gamma Kappa Cast of Alpha Psi Omega, national honorary dramatic fraternity, was established on this campus. Its motto is: "Seek a life useful." The membership is composed of men and women students whose work in one or more fields of dramatic art is either outstanding or unusually fine. Eligibility requirements include scholastic standing and faithfulness shown in attending all rehearsals

of actors or meetings of work crews. The honor of pledging and initiation is presented once a year.

The English Club

President Linda Postiy
Vice-President Janet See
Sec.-Treas. Jacki Jacksic
Advisers Dr. Bond, Dr. Marsh
Mr. Glendinning

The English Club has no restrictions for membership other than a willingness to participate in activities furthering the appreciation of Language and Literature and the Teaching of English. On several occasions each year, members meet in faculty homes. They also attend off-campus functions which are of interest to English students.

Meeting time: first and third Wednesday, 7:15, NH 23.

Gamma Theta Upsilon

President Reed Trimble
Sec.-Treas. Patricia Cowles
Advisers ... Dr. Harriet Long
The Gamma Beta Chapter of Gamma Theta

Upsilon is a national professional geography fraternity open to men and women of high standing in geography. The major purpose of this fraternity is to further professional interest by affording a common organization in this field. The fraternity meets the third Tuesday of every month at 7:00 p.m.

ed to students who participate. Special help is given to beginners as well as those more advanced.

Meeting time: Tuesday, 3:45 — 5:00 p.m.

Psychology Club

President Rita Simcho
Vice President Dolores Costlow
Sec. Carol Reiter
Treas. Marilyn Martin
Advisor Dr. John Schell

This club provides an opportunity for professional information, discussion of current practices and research as well as developing an awareness of the requirements and opportunity for employment in the field of psychology and special education. There is a Council of Exceptional Children Chapter included within the Psychology Club. Membership is limited to those who are interested in some aspect of the field of psychology.

Meeting time: second Tuesday of each month, 7:00 p.m., Leader Clinic.

Social Studies Club

Advisers Dr. D. T. Thompson
Mr. C. Wozniak and Dr. A. Shuster
President Ronald Kemp
Secretary Marjorie Sample

The Social Studies Club offers the opportunity for students especially interested in the social sciences to pursue their interests in cooperation with their colleagues. The club meetings are devoted to a discussion of current social, economic, and political problems. Mem-

bers of the organization prepare panel discussions for club meetings and frequently employ speakers to bring them expert knowledge. The Social Studies Club also conducts mock elections for the student body, presents assembly programs, and organizes trips to such professional meetings as the National Council for the Social Studies, the Pennsylvania Council for the Social Studies, and other organizations.

Kappa Delta Pi

Advisers..... Miss Frances Whitney
 President Lynette Beeman
 Vice President Joyce Mitchell
 Secretary Mrs. Jean O'Brien
 Treasurer Gerry Reeder
 His.-Rep. Mrs. Frances Brooks

Kappa Delta Pi, national honor society in education, has as its purpose, "to encourage high professional, intellectual, and personal standards and to recognize outstanding contributions to education."

To be eligible for membership in this organization a student must have a high scholastic rating, including a grade of "B" or better in all education courses, a pleasing personality, and leadership ability, and must have completed a required number of credit hours in education. Only juniors and seniors are considered.

Meeting time: second Friday, 7:00-8:30 p.m.

Mu Kappa Gamma

Adviser Mrs. Esther Campbell
 President Bonnie Eckdahl
 Vice President Martha Stohlberg
 Sec.-Treas Carole Mitcham

Mu Kappa Gamma, honorary music society, limits its membership to those students who have contributed to the musical life of the

campus in some outstanding way. Leadership, scholarship, musical ability, length of service and cooperation are other points upon which membership is based.

The organization sponsors trips to concerts and operas besides arranging for the appearance of various outside musical organizations on the campus. Meeting time: 2nd and 4th Tuesday, 8:30 — 10:00 p.m. Blue Room

Delta Phi Delta

Adviser Mr. Richard Mower
 President Richard Olmstead
 Secretary Mary Ann Mahoney

Delta Phi Delta is a national honorary art fraternity, open to men and women who are students of art in our American universities, colleges, and art schools. Exceptional ability in art and high scholastic standing are the basic requirements for membership. The aims of the fraternity are: to stimulate higher scholarship, to recognize potential professional ability, and to develop professional art interests.

The Chi Chapter at Edinboro, among other activities, performs many art services for the College and students.

Meeting time: Friday

Beta Beta Beta

Advisors: Dr. John T. Gatzky
 Dr. John F. Mehner
 Mr. Thomas Come
 Dr. Marvin Whitehead
 President John Schultzbach
 Vice President Clifford Wood
 Sec.-Treas. Joseph Ervin
 Historian Charles Szoch

The chapter Alpha Chi of Beta Beta Beta, the National Biological Honor Society, was established on this campus in 1950. It serves a threefold purpose: stimulation of sound schol-

arship, dissemination of scientific knowledge and promotion of biological research.

To qualify for membership in this fraternity, a student must obtain an average of "B" or better in all of his biological courses and rate above average in all other courses.

Monthly meetings are held to discuss some important biological topic. Also the fraternity sponsors many important biological projects. Meeting time: 4th Wednesday, 7:30 - 8:30 p.m.

STUDENT PUBLICATIONS

The Conneautteean

Art Adviser Mr. Ray Stapp
Business Adviser Mr. Carl Wozniak
Photography Adviser Dr. Ernest LaFollette
Literary Adviser Dr. George Bond
Editor Rita McCann

The Conneautteean, the college yearbook, is a student enterprise. Published by the Junior Class, the book offers valuable experience to all students interested in various phases of journalism.

The name "Conneautteean" is derived from the original name of Edinboro Lake — Lake Conneauttee.

Distributed without charge to students.
Meeting time: Friday, 3:45 - 5:00 p.m.

The Spectator

Adviser Dr. George Bond
Editor Martin H. Murphy
Business Manager Rebecca McKinney

The Spectator, campus newspaper, has had a traditional reputation for good journalism at Edinboro. Published periodically by a staff of students, the Spectator covers all phases of college life. It offers an excellent opportunity for freshmen as well as upperclassmen to gain experience in newspaper work. Cost of the publication is covered by the Student Activity Fund and advertising. The Spectator is distributed without extra charge.

The Student Handbook

Adviser Mr. William Cornell
Editor Ruth Harmon

The Handbook is published each summer as an aid to students in better understanding the college and to serve as a reference for all those wishing to find facts relating to the college, its facilities, the faculty, and activities.

A committee chosen by the Student Council is responsible for publishing the Handbooks which are distributed to all students at registration.

The College Band

The college band is a concert and marching organization open to all qualified students.

The marching band plays for all home football games and travels to one out of town game each season. The marching band also participates in the annual Homecoming parade, and small groups from the band frequently appear at pep rallies and similar affairs.

The concert band presents a concert during the Christmas season, and another in the spring. During the second semester the concert band also makes a trip, appearing at high schools, colleges, or charitable institutions.

The college owns a number of the larger and more expensive instruments which are available for student use.

Recognition of band participation is accorded through a system of awards based upon attendance and general value to the band. Opportunity to join is offered the first week of school to all students who play reasonably well.

Meeting time: Tuesday and Friday 3:20 - 5:00 p.m.

Monday 6:30 - 8:00 p.m.

Officers
President Harland Wise
Vice-President Jesse Underwood
Secretary Miriam McCloskey
Director Dr. Glen C. Law

Collegiate Singers

Director Mrs. Esther Campbell
President Don Lengauer
Secretary Ron Marsoun
V. President Sue Shallcross

The Collegiate Singers are a very active organization giving a Christmas Vesper Service the Sunday before Christmas vacation and a Spring concert the first week in May. The members provide music for Baccalaureate and Commencement programs, College and High School assemblies, teas, civic and social clubs. Membership is determined by tryouts held the first week of school, and all students who like to sing are urged to participate.

Meeting time: Monday and Wednesday,
3:20 - 4:45 Aud. Stage

DRAMATICS Collegiate Players

Adviser Robert Singdahlsen
President Lawrence Fassett
Vice President William Odell
Sec.-Treas. Helen Purpich

This organization is available to all students who are interested in developing their dramatic abilities. The club aims to give people creative experience which will aid them in their teaching careers, to serve the college, to further an interest in the drama, and to develop the members' artistic ability through the study and production of plays.

Meeting time: Tuesday, 7:00 - 8:30 p.m.

Rehearsals Monday, Wednesday and Friday,
7-10 p.m., beginning September 18 for Fall
Play and February 5 for Spring Play.

Debating Society

Advisors Dr. Wilson and Dr. Bond
President Paul F. Rose
Rec. Secretary Carol Roth
Corr. Secretary Margaret Zelinski
Purposes:

1. Intellectual stimulation on campus

2. Public relations for the college
3. Self-improvement in speech and argumentation

Plans call for both decision and non-decision debates with other teams in Western Pennsylvania. Exhibition debates are also given by the team.

Meetings: First Wednesday of each month.

GREEK LETTER ORGANIZATIONS

Inter-Fraternity Council

Adviser Dr. Alice K. Schuster
President Carl Shanahan
V. President Jeanne Johnson
Secretary Sue Lewis
Treasurer ... Ron Kemp

The purpose of this organization is to provide and maintain good relationships among the member fraternal organizations of the Inter-Fraternity Council.

Membership in this organization consists of representatives of all social Greek letter fraternities and sororities.

Meetings: Inter-Frat room, 1st and 3rd
Wednesdays at 8:30 p.m.

Alpha Delta

Adviser Miss Mildred Forness
President Joy Thompson
Rec. Sec. Sally McKlveen

The Alpha Delta Sorority was founded in 1886 in Brockport, New York, and the Iota Chapter was installed at Edinboro in 1927. It has sister chapters in seven State Teachers Colleges of Pennsylvania and New York.

The requirements for membership are based on scholastic ratings, character, social attainments and abilities. The purpose of the sorority is to foster the development of all these traits toward the achievement of a socially integrat-

every month.
college and community and social activities
for the members.

Meeting time: 1st and 3rd Tuesdays at 7:00
— 8:30 p.m.

Zeta Tau

Advisors Dr. Harriet Long
Mrs. William Cornell
Mrs. Mildred Roebuck
President Susan Yaegle
Secretary Dolores Costlow

Zeta Tau Sorority was organized on this
campus in September 1958. Zeta Tau is a ser-
vice and social sorority. Requirements for
membership are based on scholastic standing
and character.

Meeting Time: 2nd and 4th Wednesday of
every month.

Sigma Tau Sigma

Advisors Mr. Curtis Ickes
Mr. Francis R. Johnson
President Lew Paris
Vice President Rich Fagley
Secretary Rich Minnis

The Sigma Tau Sigma Club was organized
on the campus in December, 1958. It is af-
filiated with the Sigma Tau Gamma Frater-
nity and hopes to become a chapter of the
national soon.

The national fraternity has chapters in the
United States. At present Pennsylvania has
seven chapters. The purpose of Sigma Tau
Sigma is to seek to promote social, cultural,
scholarly, recreational and benevolent fraternal
accomplishments among its members.

Meeting Time: Every Tuesday 8:45, Inter-
Fraternity room.

Alpha Gamma Delta

Advisors Miss Nancy Acker
and Mrs. Ruth Harris
President Jeanette Johns
Secretary Janet Anders
Barbara Mosher

The Psi Chapter of Theta Sigma Upsilon,
boro campus in the fall of 1952. In the fall
of 1959, this sorority merged with Alpha Gam-
ma Delta National Fraternity with Edinboro's
chapter being Alpha Tau.

Alpha Gamma Delta is an active member
of the National Panhellenic Conference. Mem-
bers are chosen on the basis of scholastic
standing, abilities, personality and character.
The aim of the sorority is to establish a
sisterhood having for its five-fold objective,
the physical, intellectual, social, ethical, and
spiritual development of its members.

Meeting time: Every Tuesday, 7:00 - 8:30
p.m.

STUDENT CLUBS

'E' Club

Advisers Mr. Arthur L. McComb
Mr. William D. Etling
President Joe Giordano

The "E" Club is an organization composed
of all participants in Intercollegiate Athletics
who have earned the Varsity "E". The out-
standing social function of this organization is
the annual staging of the "E" Club Ball on
Homecoming Day.

Meeting time: 1st and 3rd Thursdays.

Kiltie Fins

Adviser Mrs. Margaret Skelton
Chairman Doris Black

The Kiltie Fins is the Synchronized Swimming Club sponsored by the W.A.A. Instruction is given in synchronized swimming skills, and an effort is made to develop grace, creativeness and ability in swimming strokes and skills.

The club is open to all students who are interested in trying out at the beginning of the semester. The group prepares an annual Water Pageant in the spring of the year.

Meeting time: Wednesday, 7:00 - 9:00 p.m.

Pep Club

Adviser Miss Nancy Acker

The purpose of the Pep Club, a cheerleaders' organization is to promote school spirit on campus. Membership is open to any male or female student who shows cheering ability.

The club is divided into two squads. The varsity is made up of sophomores and juniors, the tryouts being held in the previous spring. The Junior Varsity is made up of freshmen, the tryouts being held early in the fall.

The squads serve for basketball and football season and during this time the Varsity travels to some of the away games.

Meeting: Dependent upon the wish of each squad.

Red Cross Intercollegiate Council

Sponsor Mrs. Helen Nicely

President Sally Stroup

The purpose of The Council is to acquaint students with the aims and objectives of the American Red Cross and its many services in

our American society. Edinboro members work with students of neighboring colleges.

In serving the Red Cross, the student gains the satisfaction of serving others. The organization meets every third Tuesday of the month, in Loveland Hall 13 at 6:00 p.m.

CHURCHES AND RELIGIOUS ORGANIZATIONS

Church Services

The Edinboro Churches offer students a variety of religious and social activities. The Young Peoples' groups hold weekly meetings, discussion groups, suppers, etc. Many students sing in the church choirs or serve as ushers throughout the school year. A cordial invitation is extended to all students to continue their religious affiliations with the churches.

Advent Christian Church, 308 Erie Street

Rev. C. B. Goodwin, Minister

Sunday Services

10:00 a.m. Sunday School
11:00 a.m. Morning Worship
6:45 p.m. Youth Fellowship

Week-day Services

8:00 p.m. Prayer Meeting

Baptist Church, 117 Waterford Street

Rev. Linford C. Wilcox, Minister

Sunday Services

10:00 a.m. Sunday School
(College Classes)

11:00 a.m. Morning Worship
 7:00 p.m. Young Peoples
 8:00 p.m. Evening Services
 9:00 p.m. Choir Rehearsal

Weekday Services:

Wednesday — 8:00 p.m. Prayer Service
 Wednesday — 9:00 p.m. ... Choir Rehearsal
 Saturday — 7:30 p.m. ... Youth Activities
 Night

Episcopal Church, St. Peter's, Waterford, Pa.
 Rev. Ralph N. Parkhill, Vicar

8:00 a.m., Each Sunday Holy Communion
 10:30 a.m., 1st Sun. of Mon. Holy Communion
 10:30 a.m., Other Sundays—Morning Prayer
 Counseling, Baptism, and Confirmation by
 Appointment — S.W. 4-5881

**Jewish Reformed Synagogue, 10th and Liberty
 Streets, Erie**

Leonard Zion, Rabbi
 Friday Evening Services 8:15 p.m.
 Saturday Morning Services — 11:00 a.m.
 Religious School — Sat. and Sun.

**Jewish Conservative Synagogue, 32nd and State
 Streets, Erie**

Aaron Landes, Rabbi
 Friday Evening Services 8:15 p.m.
 Saturday Services 9:00 a.m.
 Daily Morning Services 8:00 a.m.
 Daily Evening Services ½ hour before
 sunset.

Phone GI 5-8163

Lutheran Church, St. Paul's, Drakes Mills
 "The lovely little church in the country with
 a welcome for all."

Rev. Ralph E. Blair

Sunday Services

9:45 a.m. Sunday School
 11:00 a.m. Worship Services

Transportation to and from churches fur-
 nished by members. Please wait at the stone
 arch on Meadville St. at 9:30 and 10:30.

Students are invited to sing in the church
 choir. Practice Wednesday, 8:00.

Methodist Church, 44 Meadville Street
 Rev. S. James Schmittle, Pastor
 Sunday Services

8:30 a.m. Divine Worship
 9:45 a.m. Wesley College Fellowship
 at the Wesley Building, 57 Meadville Street
 11:00 a.m. Divine Worship

Weekday Services

Wednesday — 7:30 p.m. Choir Rehearsal
 Students invited to participate
 Thursday (1st and 3rd) — 7:00 p.m.
 Wesley College Fellowship
 at Wesley Building

Presbyterian Church, Meadville Street
 Rev. William Allman, Pastor
 Sunday Services

9:45 a.m. Westminster Collegiate
 Fellowship Breakfast Club
 11:00 a.m. ... Morning Worship
 Wednesday

8:30 p.m. — Senior Choir Rehearsal. Stu-
 dents wishing to serve through Ministry of
 Music are welcome.

Thursday

7:30 p.m. — First and third; Westminster
 Collegiate Fellowship

**Roman Catholic Church, Our Lady of the Lake,
 Maple Drive**

Rev. Msg. James Gannon, Priest
 8:00 a.m. and 10:00 Sunday Masses
 5:00 p.m. Daily Mass
 7:00 p.m. Confessions
 (Every Saturday)

RELIGIOUS ORGANIZATIONS
Canterbury Club

Advisers Miss C. F. Whitney,
 Mr. L. C. Vincent, Mr. Anson Piper
 President John Buffington
 Sec.-Chaplain Diane Bartalon
 The Canterbury Club is an organization of
 Episcopalian students and faculty and others

who are interested in its activities. These include social and religious programs of study and discussion. Meetings, NH 1, 1st and 3rd Thursday, 7:00 p. m.

COLLEGE CHRISTIAN FELLOWSHIP

Adviser Rev. Linford Wilcox
President Carl Balko
Secretary Marnie Hines

The College Christian Fellowship is an organization of Christian students who meet together for Bible-centered program. The group also holds various types of entertainment designed to promote fellowship for Christian students.

Meeting time: Every Thursday, 7:30 p.m. in NH 4.

LUTHERAN STUDENT ASSOCIATION

Adviser Pastor Ralph E. Blair

The Lutheran Student Association is the organization established for Lutheran students throughout colleges and universities in the United States. It gives Lutheran students an opportunity to become acquainted and to discuss their faith together. Both social and devotional meetings are held. Meetings may be conducted by the students or a guest speaker.

Meetings, Lutheran Parsonage, Hilltop Road, 1st and 3rd Tuesday, 7:00-8:30.

NEWMAN CLUB

Adviser Mr. Carl E. Wozniak
President Duane Shiley
Secretary Barbara Agresti

The Newman Club, an established institu-

tion of American colleges and universities, is an organization planned to fill the spiritual, intellectual and social needs of the Catholic students on the campus. The club belongs to the Middle Atlantic Province and each year sends delegates from this club to both Regional and Province conventions.

Meeting time: 1st and 3rd Thursday, 7:00-8:30 p.m.

WESLEY COLLEGE FELLOWSHIP

President Clarence Schrimper
Advisers Miss Vera Gilmore
Rev. and Mrs. S. James Schmittle

The Wesley College Fellowship is part of the world-wide Methodist Student Movement. It exists to provide an opportunity for worship, study, fellowship, and service among Methodist and Methodist-preference students. Activities center around the Wesley Fellowship Building, 57 Meadville Street, and include a Breakfast Club each Sunday morning at 9:45 a.m., and evening meetings on the first and third Thursdays at 7:15 p.m. The Wesley Fellowship Building is open each day for student use in accordance with the hours and regulations established by the group. Students of any denomination are welcome to join in the regular devotional and social meetings and to become members of the organization.

WESTMINSTER COLLEGIATE FELLOWSHIP

Advisor Dr. John Mehner
The Rev. William Allman
Moderator Jean Bain
Vice Moderator Sarah Bright
Stated Clerk Joan Shunk

The Westminster Collegiate Fellowship is an organization of Presbyterian students. The group's activities include Thursday evening meetings and a Sunday morning breakfast club.

Meeting time: 1st and 3rd Thursdays, 7 p.m. at the Edinboro United Presbyterian Church.

SPORTS

STUDENT ATHLETIC PROGRAM

Women's Athletic Association

Advisor Miss Nancy Acker
President Marie Jerich
Vice President Claudia Ligons
Secretary Gretchen Vebing
Women's Athletic Association of College

Women. It is a recreational program, governed by a student council which plans its activities carefully for the complete development and enjoyment of each woman.

The Women's Athletic Association is a member of the Athletic and Recreation Feder-student.

Every woman student, upon entering college is elected to membership automatically. Throughout the year there is a regular intramural competition between teams set up by W.A.A.

Fall sports this year are going to include a "Play Day", sponsored by the Edinboro W.A.A. in which visiting schools will participate in a day of fun and enjoyment in their mutual interest of sports. Other activities include soccer, tennis and hiking, skiing, skating, basketball, swimming, life saving, badminton, ping-pong, bowling, modern dance, archery, golf and softball.

The W.A.A. also sponsors the Pom Pom Drill Team which performs marching routines during the halftime of home basketball games.

The program of the Association is based on a point system. Awards are presented at the Recognition Day ceremonies in May.

Activities: Tuesday and Thursday, 3:30 - 5:00 p.m. Wednesday, 7:00 - 9:00 p.m.

Men's Athletics

Advisers Mr. Arthur McComb.
Mr. Loyal Park, Mr. Jim Hazlett,
and Mr. Ronald McIntyre

The men's intercollegiate athletic program includes intercollegiate competition in wrestling, football, basketball, golf, track and tennis.

Intramural Sports

The college has expanded the intramural program so that every student will have the opportunity of participating in his favorite sport. Besides the above mentioned sports, the college is equipped for badminton, ping-pong, volleyball, softball, and many others.

Eligibility Rules

Edinboro is a member of the Pennsylvania State College Athletic Conference. Eligibility interest of sports. Other activities include soccer, tennis and hiking, skiing, skating, basket in a day of fun and enjoyment in their mutual rules are regulated by action of the Board of Presidents of the Pennsylvania State Colleges. The following rules were passed May 18, 1948, and revised March 26, 1956.

- A. Responsibility. The President of each College shall be responsible for its athletic program. He or his authorized representative shall accompany any team which represents the college in any athletic contest.
- B. Certified Eligibility Lists. At least four days before every official game, eligibility lists, certified by the President of the competing colleges, shall be exchanged on forms provided by the conference secretary.
- C. Eligibility.
 1. A student shall not be allowed more than four years of inter-collegiate competition.
 2. A student must complete his intercollegiate competition within a five-year period from the date of first matriculation at any college. This restriction may be waived in the case of a veteran or draftee. The year or years during which a student may have represented any college as a service trainee in intercollegiate athletics competition

shall not count in his total years of eligibility.

Interpretation: In determining years of competition in all cases, the following program applies: Participation, however brief, in any intercollegiate athletic competition in any college or junior college will cause that year to count as one of the allotted years of competition.

3. Academic Attainment

- a. A student to be eligible must carry at least twelve semester hours of credit courses.
- b. A student to be eligible must have secured passing grades in at least twelve semester hours of work during his preceding semester. A student having failed to pass twelve semester hours in any semester may become eligible by attending summer sessions and securing a passing grade in twelve semester hours of credit.

4. No transfer student shall be eligible for intercollegiate athletic competition in varsity sports until he has completed satisfactorily a full year's or two semesters' work at his college.

Interpretations:

- a. Attendance at summer sessions shall not be regarded as meeting the requirements of a semesters' residence.
- b. The student who trains at a training camp with a college before the football season opens but who does not matriculate at the college is eligible to enter a state college and play that season. Matriculation means payment of fees, completion of registration forms and attendance at one class.
- c. A student transferring from a regu-

larly accredited junior college shall not be affected by this rule.

5. Amateur Rule. A student competing in intercollegiate athletics shall be an amateur in good standing. An amateur sportsman is one who engages in sports for the physical, mental, or social benefit he derives therefrom, and to whom the sport is an avocation. A student ceases to be an amateur and is therefore ineligible to participate in intercollegiate competition by the commission of any of the following acts:
 - a. Participation in any athletic competition under an assumed name, or otherwise with intent to deceive.
 - b. Directly or indirectly receiving money or remuneration for participation in any competition as a player or for coaching any sport.
 - c. Directly or indirectly receiving money for signing a contract with a professional team in any sport.
 - d. Signing a contract with a professional team in any sport, regardless of any subsequent cancellation or revocation, absence of payment, or lack of training with the team.
6. A student who is a squad member on the date of the first regularly scheduled contest and who engages in any athletic contest during a time the college is in session not arranged or sanctioned by his college shall not be eligible to represent his college in that sport during that semester, and he shall also be ineligible for the ensuing season in the sport in which he participated in an unauthorized contest. This includes Thanksgiving vacation and between semesters, but does not include Christmas vacation.

D. Varsity Completion. A state college varsity team may compete only with var-

sity teams of four-year degree granting colleges in regularly scheduled games.

Interpretations:

1. Regularly scheduled games are games for which contracts are signed and, or admission charged.
 2. Where scheduling difficulties are encountered, this rule may be waived by the Athletic Committee of the Board of Presidents.
- E. Playing and Practice Season.
1. Pre-season practice in football shall not begin prior to September first of each year or prior to three weeks before the first regularly scheduled game, whichever is earlier, and the regular playing schedule shall be limited to a maximum of ten games in a season, exclusive of post-season competition.
 2. Pre-season practice in basketball shall not begin prior to October 15; the first scheduled game shall not be played prior to December first, and the maximum number of regularly scheduled games shall not exceed twenty-six in a season, exclusive of post-season tournament contests.
 3. Organized post-season practice in football shall be limited to twenty sessions in a period of thirty-six calendar days, vacation and examination days excluded.
 4. Organized post-season practice in basketball shall be limited to twenty sessions in a period of thirty calendar days, vacation and examination days excluded.

ATHLETIC SCHEDULE

FOOTBALL SCHEDULE 1961

All home games will be played at the College Field starting at 2:00 with the exception of October 7 Homecoming Game with Indiana. This game will start at 2:30.

Clarion	September 23	Home
Slippery Rock	September 30	Away
Indiana	October 7	Homecoming
Frederick	October 14	Home
Lock Haven	October 21	Home
Lycoming	October 28	Home
Brockport	November 4	Away
California	November 11	Away

BASKETBALL SCHEDULE 1961-62

All home games will be played at Crawford Gymnasium — Junior Varsity will start at 6:30 and Varsity will start at 8:00.

Fri., Dec 1	Fredonia	Home
Tues., Dec. 5	Geneseo	Away
Sat., Dec. 9	Clarion	Away
Tues., Dec. 12	Grove City	Away
Fri., Dec. 15	Slippery Rock	Home
Wed., Dec. 20	Carnegie Tech	Away
Wed., Jan. 3	Roberts Wesleyan	Home
Fri., Jan. 5	California	Home
Sat., Jan. 6	Indiana	Home
Tues., Jan. 9	Gannon	Home
Wed., Jan. 24	Fenn	Away
Sat., Jan. 27	Lock Haven	Home
Tues., Jan. 30	Alliance	Away
Sat., Feb. 3	Fredonia	Home
Tues., Feb. 6	Thiel	Away
Fri., Feb. 9	California	Home
Tues., Feb. 13	Clarion	Away
Thurs., Feb. 15	Alliance	Away
Sat., Feb. 17	Indiana	Away
Wed., Feb. 21	Thiel	Away
Fri., Feb. 23	Lock Haven	Home
Mon., Feb. 26	Slippery Rock	Away
Sat., March 3	Allegheny	Home

WRESTLING SCHEDULE 1961-62

December 9	California	Home 2:30 p.m.
December 16	Pre-Christmas Tournament	Home 1:00 p.m. & 7:00 p.m.
January 6	Lock Haven	Home 2:30 p.m.
January 27	Grove City	Home
January 9	Roldwin	Away 2:00 p.m.
February 8	Wallace	
February 10	Slippery Rock	Away 7:30 p.m.
February 13	Grove City	Away
February 17	Clarion	Home 6:30 p.m.
February 24	Thiel	Home 2:30 p.m.
March 2 & 3	Indiana	Away 2:30 p.m.
March 9 & 10	State College Tournament	Lock Haven
March 17	4-1 Championships	Cleveland, Ohio
	NATA Championships	Winona, Minn.

SONGS AND CHEERS

Victory Song

On you old Red Raiders!
Beat those darned invaders
And march on to Victory.

Down the floor we'll thunder,
We'll put them asunder
And march on to Victory.

Dribble, dribble, dribble down the floor,
Onward, onward, piling up the score.
Sun will shine tomorrow,
For we've won — E. S. T. C.
Dick Rockwell '43
Jack Alton '44

Pep Song

Edinboro College, we will sing to you,
We'll defend your standards
In whate'er we do.
Hail, Hail, the gang's all here!
Round thy colors bright
We'll stick together for the
Crimson and white.

Touchdown Song

Touchdown, that's the thing we want —
a touchdown!
That's the thing we want — a great big
bruiser,
Husky and tall, to carry the ball
In no time at all!
We want a touchdown! And when it's over,
Let us hear you make some NOISE!
V-I-C-T-O-R-Y
We want a touchdown, boys!

Hello Cheer

Hello (opponent)! Edinboro says "Hello!"
Hi!

Two Bits

Two bits, four bits, six bits, a dollar!
Everyone from Edinboro, stand up and
holler!

15 Rahs

Rah, rah, rah, — rah — rah!
Rah, rah, rah — rah — rah,
Rah, rah, rah — rah — rah!
Yeah, Team!

Dynamo

Dynamo, let's go
Dnamite, let's fight,
Dynamo, Dynamite
Let's go, let's fight!

Rah Team

Rah team, fight, fight!
Rah team, fight, fight!
Rah team, fight, fight!
Fight! Team Fight!

Shout Raiders

Shout, Raiders! Shout — Hallelujah!
Shout, Raiders! Shout — Hallelujah!
Shout, Raiders Shout — Hallelujah
Shout, Raiders! Shout!

T-E-A-M

T-E-A-M! Fight, fight, fight, fight!
T-E-A-M! Fight, fight, fight, fight!
T-E-A-M! Fight, fight, fight, fight!
Fight, team, fight!

Pep Steam

We've got the pep! (Clap, Clap)
We've got the steam! (Clap, Clap)
We've got the Coach! (Clap, Clap)
We've got the team!

We've got the pep! (Clap)
We've got the steam! (Clap)
We've got the coach! (Clap)
We've got the team (Clap)
Yeah team! Say Team!
Fight, team, fight!

Victory

Victory, Victory
Is our cry.
V-I-C-T-O-R-Y
Are we in it?
You're doggone right!
Edinboro, Edinboro,
Fight, fight, fight!

Red Hot

We all got together,
and this is what we said,
"Our team is red hot,
"Our team is red hot,
Our team is red,
Our team is hot,
Our team is red hot."

Let's Go

Let's go Edinboro!
(Two long claps, three short)
(repeat three times)
Let's Go!

Raiders Fight

Raiders fight!
Raiders fight!
Fight, Fight!
(three silent counts)
FIGHT!

Yea Team

Yea, team!
Fight, fight!
(Repeat three times)
FIGHT!

BASKETBALL CHEERS

Stomp Clap

(Stamp, clap — three times)
Go team go!
Fight team fight
Win team win!
Go — Fight — Let's win!

Dribble To The Left

Dribble to the left,
Dribble to the right,
Dribble down the center,
Fight, fight, fight!

Clap Your Hands

Clap your hands,
Stamp your feet,
Edinboro College can't be beat!

Tip Off

Tip off the center,
Dribble down the floor
Shoot it in the basket,
Score, score, score!

CALENDAR

(The following events are tentatively scheduled. All dates, events, and rooms must be cleared by the calendar committee as prescribed on page 35.)

September 9

Freshmen Weekend
Freshmen arrive 2 p.m.
Parents' Assembly, 3:30 p.m.
Faculty-Student Dinner, Haven Hall
Freshment Mixer, Crawford Gym

September 10 - 16, 1961

10. Church Services
Picnic Sunset Camp
Vespers
11. Freshmen Registration
8:15 a.m. Freshmen Meeting, Auditorium
12. Upper Class Registration and Freshmen
Orientation
13. Classes begin 8 a.m.
Zeta Tau Regular Meeting
14. Collegiate Singers Tryouts, Auditorium
3:30 - 5:00
15. Collegiate Singers Tryouts, Auditorium
3:30 - 5:00
- 16.

September 17 - 23, 1961

17. Mu Kappa Gamma, 2:30 p.m.
Assembly, 3rd Period "Our President
Speaks"
18. Collegiate Singers Tryouts, Auditorium
3:30 - 5:00
19. Alpha Gamma Delta Meeting
Collegiate Singers Tryouts, Auditorium
3:30 - 5:00
20. The Glenn Miller Orchestra, 7:30, Audi-
torium
- 21.

22.

23. Football, College Field, 2 p.m., Clarion S.C.
Alpha Gamma Delta Formal Initiation
and Banquet

September 24 - 30, 1961

24. Zeta Tau Fall Tea
25. Phi Sigma Pi Meeting, 8:45 p.m.
Alpha Delta Meeting, Election of Officers,
7:00 p.m.
26. Alpha Gamma Delta Meeting
- 27.
28. Phi Sigma Pi Smoker
Movie, **Raintree County**, Auditorium, 7:00
p.m.
- 29.
30. Football, at Slippery Rock S.C.
Sigma Tau Sigma Fall Picnic

October 1 - 7, 1961

- 1.
2. Phi Sigma Pi Help Week
Alpha Delta Swimming Party
3. Student P.S.E.A. Meeting
Alpha Gamma Delta Meeting
4. Phi Sigma Pi Community Help Night
- 5.
- 6.

7. Homecoming — Football, 2:30, College Field, Indiana S.C. Opponent
Alpha Gamma Delta Tea for Alumni and Parents
Alpha Delta Coffee Hour for Alumni
Dance by "E" Club

October 8 - 14, 1961

8. Mu Kappa Gamma, 2:30 p.m.
9. Phi Sigma Pi Meeting, 8:45 p.m.
Alpha Delta Iota Meeting
10. Alpha Gamma Delta Meeting
Assembly, "The PSEA", Lucy Valero, 3rd Period
11. Zeta Tau Regular Meeting
12. Alpha Phi Omega Smoker
14. Football Game, Frederick College, here, 2 p.m.
Sigma Tau Sigma Hayride

October 15 - 21, 1961

15. Assembly, 5th Period, Stan Freeman, Piano Humorist
16. Alpha Gamma Delta Rush Party for Upperclassmen
Phi Sigma Pi Pledging Ends
Alpha Delta Pledge Service
17. Alpha Gamma Delta Meeting
18. Zeta Tau Formal Pledge Banquet
19.
20.
21. Football, Lock Haven, here, 2:00, College Field

Phi Sigma Pi Formal Initiation and Pledge Dance

October 22 - 28, 1961

22. Assembly, 7th Period, Owen Lee, "Under-seas Expedition"
23. Phi Sigma Pi Meeting, 8:45
Alpha Delta Founders Day, Initiation, and Banquet
24. Alpha Gamma Delta Meeting
25. Zeta Tau Meeting
Cooperating Teacher Conference, 4-9 p.m.
Assembly, "Sculpture in Slides"
26. Phi Sigma Pi Professional Meeting
Art Conference
Movie — A Farewell to Arms, Auditorium, 7:00 p.m.
27.
28. Football, Lycoming College, here, College Field 2 p.m.
Phi Sigma Pi Hayride

October 29 - November 4, 1961

29.
30. Alpha Delta Meeting
31. Alpha Gamma Delta Meeting
1.
2.
3.
4. Football, at Brockport (NY) STC
ACT Tests — Admissions

November 6 - 11, 1961

- 5.
6. Phi Sigma Pi Sadie Hawkins Week Begins
Alpha Delta Iota Meeting .
7. Student P.S.E.A. Meeting
Alpha Gamma Delta Meeting
8. Zeta Tau Meeting
Zeta Tau Hi-Fi Party
9. "The Crucible" Memorial Auditorium, 8:15
p.m.
10. "The Crucible" Memorial Auditorium, 8:15
p.m.
11. Football, at California S.C.
11. "The Crucible" Memorial Auditorium, 2:15
p.m.
Sadie Hawkins Dance
Civil Defense Conference, Compton Hall

November 12 - 18, 1961

12. Mu Kappa Gamma, 2:30 p.m.
13. Phi Sigma Pi Meeting, 8:45
Alpha Delta Iota Meeting
Assembly, 7th Period, William Oltmans,
"Reporter Views the World"
14. Alpha Gamma Delta Birthday Party
- 15.
- 16.
17. Sophomore Ball
- 18.

Page 98

November 19 - 25, 1961

- 19.
20. Alpha Delta Bowling Party
21. Thanksgiving Recess begins at close of
classes
22. Vacation
23. Vacation
24. Vacation
25. Vacation

November 26 - December 2, 1961

26. Vacation
27. Classes resume 8 a.m.
Phi Sigma Pi Meeting 8:45 p.m.
Alpha Delta Iota Meeting 7:00 p.m.
28. Alpha Gamma Delta Meeting
29. "The Symphonic Singers of Erie", 8:15
p.m.
- 30.
1. Basketball, Fredonia (NY) STC, here
2. College Board Examinations, 8:30 a.m.
Alpha Phi Omega Formal Initiation

December 3 - 9, 1961

3. Band Concert, 7:30, Memorial Auditorium
4. Alpha Delta Iota Meeting
5. Student P.S.E.A. Meeting
Alpha Gamma Delta Meeting
Basketball, Genesee (NY) STC, away

Page 99

6. Zeta Tau Meeting
- 7.
- 8.
9. Wrestling, 2:30, California, here
Sigma Tau Sigma "White Rose" Ball
Basketball, at Clarion SC

December 10 - 16, 1961

10. Mu Kappa Gamma
11. Phi Sigma Pi Meeting, 8:45 p.m.
Alpha Delta Iota Meeting
12. Alpha Gamma Delta Meeting
Basketball, at Grove City
13. Zeta Tau Meeting
14. Movie — **Anastasia**, Auditorium, 7:00 p.m.
15. Greek Weekend
Basketball, Slippery Rock, home
16. Wrestling Tournament, Crawford Gym
Greek Weekend
Zeta Tau Christmas Party for Needy

December 17 - 23, 1961

17. Greek Weekend
Christmas Vespers, Collegiate Singers,
Auditorium, 4 and 8 p.m.
18. Alpha Delta Christmas Party
19. Christmas Recess begins at close of classes
20. Vacation — Basketball at Carnegie Tech

21. Vacation
22. Vacation
23. Vacation

December 24 - 31, 1961

- 24 - 31 Vacation

January 1 - 6, 1962

1. Vacation
2. Vacation
3. Classes Resume 8 a.m.
Basketball, Roberts Wesleyan, here, 8 p.m.
- 4.
5. Basketball, California, here, 8 p.m.
6. Wrestling, Lock Haven, here, 2:30 p.m.
Basketball, Indiana, here, 8 p.m.

January 7 - 13, 1962

- 7.
8. Sigma Tau Sigma Tobogganing Party
Alpha Delta Iota Meeting
9. Alpha Gamma Delta Meeting
Basketball, Gannon College, here
Wrestling, Grove City, here
10. Zeta Tau Meeting
11. Phi Sigma Pi Professional Meeting
Movie — **The King and I**, Auditorium, 7:00
p.m.

12.
13. College Board Examinations, 8:30 a.m.
Zeta Tau "Final Fling" Dance

January 14 - 20, 1962

14. Mu Kappa Gamma, 2:30 p.m.
15. Final Exams (Tentative)
16. Final Exams (Tentative)
17. Final Exams (Tentative)
18. Final Exams (Tentative)
19. Final Exams (Tentative)
20. Semester ends at close of classes

January 21 - 27, 1962

24. Registration of Freshmen
Basketball, Fenn College, here, 8 p.m.
25. Registration of Upperclassmen
26. Classes begin at 8 a.m.
27. Basketball, at Lock Haven
Wrestling, at Baldwin-Wallace, Cleveland

January 28 - February 3, 1962

28.
29. Collegiate Singers Tryouts, 3:30 - 5:00 p.m.
Alpha Delta Iota Meeting
30. Alpha Gamma Delta Meeting
Collegiate Singers Tryouts, 3:30 - 5:00 p.m.
Basketball, Alliance College, here, 8 p.m.

31. Alpha Gamma Delta Formal Initiation
Collegiate Singers Tryouts, 3:30 - 5:00 p.m.

1.

2.

3. Zeta Tau, Sigma Tau Ski Dance
3. Basketball, at Fredonia (NY) STC

February 4 - 10, 1962

4. Assembly, 8th Period, "Use and Abuse of Hypnosis"
5. Alpha Delta Iota Meeting
6. Student P.S.E.A. Meeting
Alpha Gamma Delta Meeting
Basketball, Thiel College, here, 8 p.m.
7. Sigma Tau Sigma Smoker
8. Movie — **Three Faces of Eve**, Auditorium,
7:00 p.m.
Wrestling, at Slippery Rock, 7:30 p.m.
9. Basketball, at California
10. Alpha Delta All-College Valentine Dance
Wrestling, at Grove City

February 11 - 17, 1962

11. Mu Kappa Gamma Meeting 2:30 p.m.
12. Alpha Gamma Delta Informal Rush Party
Alpha Delta Iota Meeting 7:00 p.m.
13. Alpha Gamma Delta Meeting
Phi Sigma Pi Meeting
Binney and Smith Art Workshop for Art
Education Juniors
Wrestling, Clarion, here, 6:30 p.m.
Basketball, Clarion, here, 8 p.m.

14. Zeta Tau Regular Meeting
Binney and Smith Art Workshop for Art
Education Juniors
15. Phi Sigma Pi Smoker
Binney and Smith Art Workshop for Art
Education Juniors
Basketball, at Alliance
- 16.
17. Wrestling, Thiel College, here, 2:30 p.m.
Freshmen Dance 8:30 p.m.
Basketball, at Indiana

February 18 - 24, 1962

- 18.
19. Phi Sigma Pi Help Week
Alpha Delta Iota Meeting
20. Alpha Gamma Delta Meeting
21. Alpha Gamma Delta Formal Rush Party
Basketball, at Thiel College
22. Movie — "East of Eden" 7:00 p.m. Aud.
23. Basketball, Lock Haven, here, 8 p.m.
24. ACT TEST, Admissions
Wrestling, at Indiana

February 25 - March 3, 1962

25.
Assembly, 3rd Period, Admiral Donald
MacMillan
26. Phi Sigma Pi Meeting at 8:45 p.m.
Alpha Delta Iota Meeting
Basketball, at Slippery Rock

Page 104

27. Alpha Gamma Delta Meeting
28. Zeta Tau Regular Meeting
Alpha Delta Informal Rush Party
- 1.
2. State Wrestling Meet, Lock Haven
3. College Board Examinations, 8:30 a.m.
Final Basketball, Allegheny College, here,
8 p.m.
State Wrestling Meet, Lock Haven

March 4 - 10, 1962

4. Alpha Gamma Delta Informal Rush Party
5. Phi Sigma Pi Pledging Ends
Alpha Delta Iota Meeting 7:00 p.m.
6. Alpha Gamma Delta Meeting
- 7.
8. Movie — "Sayonara" 7:00 p.m. Add.
Alpha Delta Informal Rush Party
9. Spring weekend begins at close of classes
4-I Wrestling, at Cleveland
10. Vacation
4-I Wrestling, at Cleveland

March 11 - 17, 1962

11. Vacation
12. Vacation
13. Spring weekend ends at 8:00 a.m.
Alpha Gamma Delta Meeting
14. Zeta Tau Regular Meeting

Page 105

- 15.
16. Phi Sigma Pi Professional Meeting
17. Phi Sigma Pi Formal Initiation
NAIA Wrestling, Winona, Minn.

March 18 - 24, 1962

- 18.
19. Alpha Delta Iota Meeting
20. Alpha Gamma Delta Meeting
21. Assembly, 4th Period, The Manhattan Trio
- 22.
- 23.
24. Zeta Tau Alumni Day
March 25 - 31, 1962
- 25.
26. Phi Sigma Pi Meeting 8:45 p.m.
Alpha Delta Iota Meeting 7:00 p.m.
27. Alpha Gamma Delta Meeting
28. Zeta Tau Regular Meeting
Alpha Delta Formal Rush Party
- 29.
30. Assembly, 3rd Period, "The Romance of
Words", Dr. Roland Myers
31. Alpha Gamma Delta Pledge Dance
Phi Sigma Pi Test Your Talent Day

April 1 - 7, 1962

1.

2. Alpha Delta Iota Meeting
3. Student P.S.E.A. Meeting
Alpha Gamma Delta Meeting

4.

Assembly, 2nd Period, "Edinboro Student
in France", Marilyn Cervone

5. "The Beaux Stratagem" by Collegiate
Players Aud. 8:15
6. "The Beaux Stratagem" by Collegiate
Players Aud. 8:15
7. "The Beaux Stratagem" by Collegiate
Players Aud. 2:15

April 8 - 14, 1962

8. Mu Kappa Gamma Meeting 2:30 p.m.
9. Phi Sigma Pi Meeting 8:45
Alpha Delta Pledge Service
10. Alpha Gamma Delta Meeting
Assembly, 4th Period, "Hawaii", Mark
Adams
11. Zeta Tau Regular Meeting
Kiltie Fin's Water Show
12. Social Studies Conference
Kiltie Fin's Water Show
13. Kiltie Fin's Water Show
14. Kiltie Fin's Water Show

April 15 - 21, 1962

- 15.
16. Sigma Tau Sigma Dinner Dance
Alpha Delta Formal Initiation and Banquet

17. Easter recess begins at close of classes
18. Vacation
19. Vacation
20. Vacation
21. Vacation

April 22 - 28, 1962

22. Vacation
23. Vacation
24. Easter recess ends at 8:00 a.m.
Alpha Gamma Delta Meeting
25. Zeta Tau Regular Meeting
Zeta Tau Elections
- 26.
- 27.
28. Interfraternity Ball

April 29 - May 5, 1962

29. Band Concert, 7:30, Memorial Auditorium
30. Alpha Delta Iota Meeting
 1. Alpha Gamma Delta Meeting
Phi Sigma Pi Senior Banquet
Social Studies Club Banquet
 - 2.
 3. Junior Historian Conference
 - 4.
 - 5.

May 6 - 12, 1962

6. Zeta Tau Parent's Tea
Alpha Delta Mother's Day Tea

Page 108

- Assembly, Awards Day, 3rd Period
7. Alpha Delta Iota Meeting
8. Alpha Gamma Delta Meeting
Movie — "Bonnie Scotland" 7:00 p.m. Aud.
9. Zeta Tau Regular Meeting
10. Collegiate Singers Spring Concert 8:15 Aud.
- 11.
12. Phi Sigma Pi Steak Fry

May 13 - 19, 1962

13. Zeta Tau Picnic
Mu Kappa Gamma Meeting 2:30 p.m.
14. Sigma Tau Sigma Spring Picnic
Phi Sigma Pi Meeting 8:45
Alpha Delta Iota Meeting
15. Alpha Gamma Delta Meeting
- 16.
17. Final Exams (Tentative)
18. Final Exams (Tentative)
19. College Board Examinations 8:30 a.m.
Faculty Association Dinner
Final Exams (Tentative)

May 20 - 26, 1962

- 20.
21. Final Exams (Tentative)
22. Final Exams (Tentative)
23. Final Exams (Tentative)
24. Final Exams (Tentative)
25. Alpha Delta Senior - Alumni Breakfast
26. Alumni Day

May 27

Baccalaureate

May 28

Commencement

Page 109

INDEX

Absence and Tardiness	21
Academic Standards	19
Activity Schedule	61
Advisory Program	23
Alma Mater	2
Alpha Delta	71
Alpha Gamma Delta	75
Alpha Phi Omega (Service)	63
Alpha Psi Omega	63
Assembly	18
Athletic Schedules	88
Athletics, Men's	83
Athletics, Women's (W.A.A.)	83
Automobile Regulations	32
Band	69
Basketball Schedule	88
Beta Beta Beta	67
Boarding Facilities	29
Books and Supplies	29
Bus Service	28
Calendar of Events	94
Canterbury Club	79
Cheers and Songs	89
Church Services	77
Churches and Religious Organizations	77
Class Bell Schedule	18
Class Membership	19
Closing of Dormitories During Vacations	29
College Band	69
College President's Message	5
College Union	32
Collegiate Players	70
Collegiate Singers	70
College Christian Fellowship	80
Commuting Students	44
Conneautean, The	68
Constitution of the Student-Faculty Assn.	43
Council of Women	38
Daily Bulletin	34
Dean's List	19
Debating Society	70
Delta Phi Delta	67

INDEX

Delta Sigma Phi	72
Dining Room Regulations	28
Dormitory Maintenance	39
Dramatics	70
E-Club	75
Employment on Campus	22
English Club	64
Extra-Curricular Program	30
Faculty and Staff Directory	9
Fire Regulations	45
Football Schedule	88
Fraternity and Club Initiations	31
Fraternities and Sororities	71
(see individual name)	
Freshman Information	16
Gamma Theta Upsilon	64
Greek Letter Organizations	71
Guests in Dormitories	38
Guests in Dining Room	28
Handbook	69
Health and Infirmary Service	26
History of the College	8
Infirmary Service	26
Illness in Room	28
Inter-Fraternity Council	71
Intramural Sports	84
Kappa Delta Phi	73
Kappa Delta Pi	66
Keys	28
Kiltie Fins	75
Library	24
Loans	22
Lutheran Student Association	80
Mail Service	29
Map of Campus	56-57
Mu Kappa Gamma	66
National Defense Loans	23
Newman Club	80
Newspaper	68
Off-Campus Students	44
Parent's Permission	39
Parking	32

INDEX

Pep Club	76
Phi Simga Pi	72
President's Message	5
Probation	20
PSEA, Student	62
Psychology Club	65
Red Cross Intercollegiate Council	76
Registration	18
Regulations for Men	41
Regulations, Commuting and Off-campus	44
Regulations for Women	37
Religious Organizations	79
Rho Sigma Chi	73
Scholarships and Loans	22
Scheduling Social Activities	35
Sigma Tau Sigma	74
Social Studies Club	65
Songs and Cheers	89
Spectator, The	68
Student Advising Program	23
Student Employment	22
Student Government	48
Student President's Message	7
Student Professional Organizations	62
Student PSEA	62
Student Publications	68
Student Self-help	22
Tardiness and Absence	21
Telephone Service	14
Telephone, Faculty	9
Telephones, Campus	14
Time Schedule of Classes	18
Tips to Freshmen	16
Upper Division	20
Wesley Fellowship	81
Westminster College Fellowship	81
Withdrawal Procedure	19
Wrestling Schedule	88
Yearbook	68
Zeta Tau	74