

IDENTIFICATION

NAME

ADDRESS

CLASS

COURSE

COLLEGE ADDRESS

C.U. BOX NO.

PHONE

(Cover by Babs Strunk)

**EDINBORO
STATE COLLEGE
BULLETIN**

Volume XLVIII August, 1964 Number 4

**STUDENT HANDBOOK ISSUE
1964-1965**

EDINBORO, PENNSYLVANIA

Issued four times a year, March, April, May and
August by the State College at
Edinboro, Pennsylvania

Second Class postage paid at Edinboro, Pa.

ALMA MATER

(Aloha)

Hail to thee, our Alma Mater glorious!
Fresh wreathes we bring to bind thy brow.
Trials past thou hast withstood victorious,
Never fairer, never statelier than now.

O Edinboro, Edinboro

We revere thee, love thee, serve thee ever.
While class speeds class,
As swift years pass,
To thee our hearts are true.

EDITOR'S MESSAGE

The Student Handbook is published once a year at Edinboro State College as an orientation aid to freshmen and as a guide for upperclassmen and faculty. It contains functions, regulations, customs and activities of the college and a useful calendar of events.

The editor wishes to express her thanks to Barbara Strunk, Mr. Willard Heaps and Dr. William A. Cornell.

Jacquelynn Laughner, Editor
Student Handbook

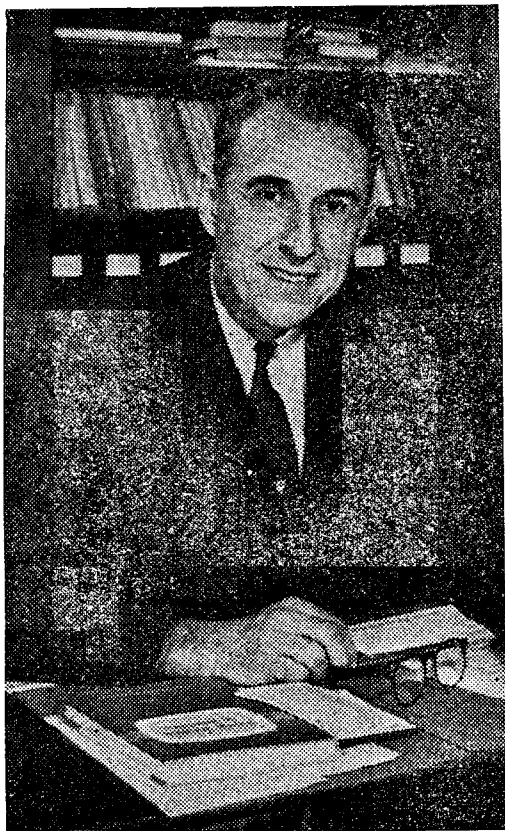

Dr. Thomas R. Miller, College President

COLLEGE PRESIDENT'S MESSAGE

It is a real privilege to have this opportunity to say "Welcome" to each one of you individually as a new freshman, or as a sophomore, junior, or senior. My challenge to each of you is that you make this year the best year of your life, up to date. You can do it, if you want to badly enough to make the necessary effort.

The College, itself, is making every effort to provide housing, library and study facilities to give you an opportunity to profit by the result of your labors. New faculty members are being added to the staff. New specializations are being provided. New courses are being added to the program. "Guidance and Counseling" has just been made available to us by the State Board of Education at the graduate level. The liberal arts program is really being implemented with more and more electives made available not only to the liberal arts people but to any student at the College.

Buildingwise, the two dormitories now under construction are scheduled to be completed as follows: Ned Dearborn Hall — January 1965, John Earp Hall — September 1965. The large Cooper Science Building will be completed in time for use during the fall semester. Two additional buildings, Will Rose Hall (a dormitory for four hundred students) and another science building will be bid sometime during the summer or early fall. Six more buildings have been approved for planning and design. They are: Dormitory for 400 students

College Infirmary and Health Center
Laundry and Maintenance Building
World Cultures Building
Research - Learning Center
Student Union

Two other projects are, of course, under way. One is the site planning and grading for the

inside area of the campus, including provision for the lake area. Over on Perry Lane the Sox Harrison Athletic Field with provision for football and additional tennis courts is well under way and is due to be finished in late fall.

It is up to us now to each of us to grow also. Each of us needs to improve his academic understanding, but above academic understanding comes the acquiring of wisdom, judgment, and self-control as well as social adaptability and physical fitness.

Each of us needs to establish our individual goals in all these areas and to work toward them. So, I would repeat, this can be your best year if you want it to be.

Sincerely,



Thomas R. Miller

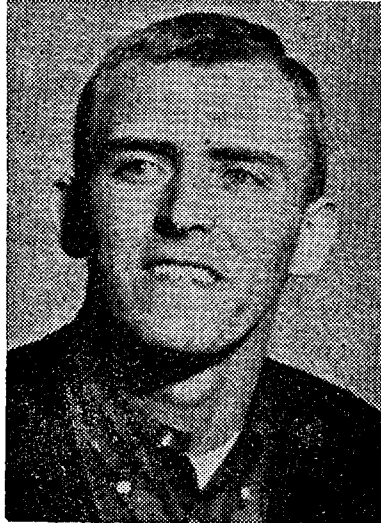

WELCOME TO EDINBORO

Speaking in behalf of the student body and the members of the Student-Faculty Cooperative Government I would like to welcome you to "The Boro", and extend the hand of friendship of our growing campus.

I am sure that the time you spend here will be worthwhile and long remembered. To help fulfill this purpose the handbook is presented to you as a guide book of campus regulations, organizations and activities, so that you might take advantage of your time.

Best wishes to each of you for a successful and purposeful college year.

Bill Roschy
President of Student - Faculty
Cooperative Government

The beginnings of the college were laid in 1857, over one hundred years ago, when a band of Scotch-Irish farmers grouped together and founded a private normal school at Edinboro by popular subscription to train teachers. In 1861 it was chartered by the Commonwealth as Pennsylvania's second Normal School and developed and grew through service to the Commonwealth.

A great forward stride was taken in 1914, when the Commonwealth purchased Edinboro Normal School. In 1926, alerted to the need for better educated teachers for its schools, Pennsylvania made Edinboro a Teachers College offering a four-year curriculum leading to degrees of Bachelor of Science in Secondary, Elementary, and Art Education, and Library Science.

In 1960 the name of the college was changed to Edinboro State College.

Beginning in September of 1957, the college was empowered to grant degrees of Master of Education in Elementary Education. In September 1961, graduate study in secondary education was added to the graduate program.

In 1962 the liberal arts degree program was begun. Students may prepare for various vocations as an arts and science major in the Humanities, Social Sciences or Natural Sciences

and may receive a Bachelor of Arts degree.

The control of the College is vested in the Board of Trustees, composed of nine members appointed by the Governor of Pennsylvania. The Board of Trustees in turn elect the President of the College who is responsible for its administration. The State Superintendent of Public Instruction is an ex-officio member of the Board of Trustees.

The college is accredited by the National Council for Accreditation of Teacher Education, the Middle States Association of Colleges and Secondary Schools, and the American Medical Association; also the American Association of University Women. In addition, its curriculums are registered by the New York State Department of Education.

The college stresses friendly relations among students and faculty and informal student counseling and guidance. The faculty is keenly aware of professional interests and self growth. High qualitative and quantitative standards distinguish the graduates of this college. The preparation of better educated citizens has been an Edinboro tradition for over a century.

WELCOME

CLASS

of

1968

FRESHMAN ORIENTATION—1964
Theme

"Your Responsibility as a College Student"

Saturday — September 12, 1964

8:00 a.m. - 12:00 noon Housing of Freshmen
12:00 noon - 1:00 p.m. Lunch
1:00 p.m. - 5:30 p.m. Freshman Registration
6:30 p.m. Freshman Dinner
8:00 p.m. - 11:00 p.m. Freshman Dance

Sunday — September 13, 1964

8:00 a.m. Breakfast
9:00 a.m. - 12:00 noon Church
12:00 noon - 1:00 p.m. Dinner
2:00 p.m. - 5:00 p.m. Recreation
5:00 p.m. - 6:00 p.m. Picnic Supper
8:15 p.m. - 9:15 p.m. Vespers
9:45 p.m. Dormitory Meetings

Monday — September 14, 1964

8:00 a.m. Breakfast
9:00 a.m. - 12:00 noon Complete Freshman
Registration
12:00 noon - 1:00 p.m. Lunch
1:00 p.m. - 3:45 p.m. Meeting with Student
Personnel Committee
4:00 p.m. - 5:00 p.m. Meet your Advisor
5:00 p.m. - 6:00 p.m. Dinner
8:00 p.m. - 10:00 p.m. Union Night

Tuesday — September 15, 1964

8:00 a.m. Breakfast
9:00 a.m. - 12:00 noon Meeting with Stu-
dent Government
12:00 noon Lunch
8:00 p.m. - 10:30 p.m. All College Dance

Friday — September 17, 1964

7:00 p.m. - 8:30 p.m. Pep meeting —

Freshmen at Edinboro are expected to conduct themselves in accordance with the standards normally adhered to by self-respecting, educated men and women. Students should keep in mind that they are being educated for teaching and other important professions.

The faculty at Edinboro stands ready to assist every student to cultivate habits of study application, self-control, and a sense of human and profound interest in furthering the high ideals traditionally a part of Edinboro State College.

In order to gain a feeling of being a part of Edinboro State College, freshmen and upper classmen, should practice the following:

1. Always be ready with a cheerful, courteous greeting for your fellow students, faculty members, and visitors on the campus.
2. Develop the Edinboro College spirit. You must believe that Edinboro is the finest college, and that your class is the best class, and try to make yourself the best student.
3. Be courteous and observe the best rules of etiquette at all times.
4. Always present a well-groomed appearance.
5. Attend classes and assemblies regularly.
6. Attend the church services of your faith.
7. Plan for, and get eight hours of sleep every night.
8. Be careful of your personal property. Label all your property with your name.

The college reserves the right to suspend or dismiss any student whose influence or conduct is found to be injurious to the high standard of morals and scholarship of the student body, or whose conduct is prejudicial to the good name of the college.

By observing freshman customs in the proper spirit every student can acquire the qualities which will make him a worthy member of his college — an attitude of friendliness towards all other college students, a respect for the standards and traditions of his school and a familiarity with the things that constitute its own special trademark, i.e., its cheers, its Alma Mater and other songs. In addition, the new student will learn that he belongs not only to the freshman class, but to the college as a whole.

Customs Regulations

1. Dinks and signs must be worn Monday thru Saturday from 8 a.m. to 5 p.m.
2. Dinks and signs are not worn on Sunday.
3. Signs must be worn to all evening activities during orientation week.
4. Freshmen must always carry their handbooks, except to evening affairs.
5. Orientation will last from September 12 thru the 17. Dinks and signs must be worn during this week.
6. Learn the school songs and cheers, especially the Alma Mater.
7. Freshmen must attend all football games, pep rallies, and required meetings as directed.
8. Freshmen must never walk on the campus lawn.
9. Freshmen must greet upperclassmen by tipping their dinks and by saying, "Good morning, good evening, etc."
10. Remember, you are now all members of the Edinboro State College student body.

CLASS BELL SCHEDULE

There are three bells in conjunction with each class. For example: Five minutes prior to the end of the first period a bell sounds at 8:45; a second bell terminates the class period at 8:50; the third bell sounds for the beginning of the second period at 9:00 a.m. The same sequence is repeated throughout the day.

PERIOD	TIME
First	8:00 - 8:50 a.m.
Second	9:00 - 9:50 a.m.
Third	10:00 - 10:50 a.m.
Fourth	11:00 - 11:50 a.m.
Fifth	12:00 - 12:50 p.m.
Sixth	1:00 - 1:50 p.m.
Seventh	2:00 - 2:50 p.m.
Eighth	3:00 - 3:50 p.m.
Ninth	4:00 - 4:50 p.m.
Tenth	5:00 - 5:50 p.m.

Registration

Students are reminded to register and pay fees on the assigned dates. All fees must be paid in advance. Permission must be obtained from the President of the College in advance to avoid penalty for late payment.

Dates of Registration and payment of fees are printed in the calendar in the back of this book.

ACADEMIC STANDARDS

Grading System

- "A"—indicates student performances of a clearly exceptional nature.
- "B"—grade earned by student doing distinctly superior work.
- "C"—grade indicating work of satisfactory quality.
- "D"—grade indicating unsatisfactory work.
- "F"—grade indicating failure. A required course in which an "F" grade has been

ACADEMIC

LIFE

earned must be repeated.

"X"—not a grade but a mark indicating that the student, for justifiable cause, has not been able to complete the required work within the time limit.

"H"—passing

"Y"—withdrawal — passing

"Z"—withdrawal — failing

Quality Point System

Graduation is based not only on the completion of a certain quantity of work, but also on the maintenance of a certain quality of scholarship. The grading system being used is as follows: Four (4) quality points are awarded for each semester hour of "A" grade work; a "B" grade, three (3) quality points; a "C" grade, two (2) quality points; a "D" grade, one (1) quality point; an "F" grade, no quality points.

To be graduated, a student must have a number of quality points equal to not less than twice the number of semester hours of credit required in the curriculum being pursued.

The Dean's List

Twice a year there is published the Dean's List to honor students, scheduled for more than eleven semester hours, who have made a grade of "B" or better in every course taken during the previous semester.

Class Membership

The number of semester hours credit listed below is the minimum number necessary for membership in the four classes.

Sophomore	32
Junior	64
Senior	96
Graduate	Bachelor's Degree 128

Admission to Upper Division

In that semester in which a student expects

to complete fifty-six semester hours of credit, he shall file a written application for admission to the Upper Division of the college on a form provided by the Office of the Dean of Instruction.

Favorable action on the student's request will depend upon:

1. Attaining a cumulative academic record with a quality point per semester hour ratio of not less than 2.0.
2. Removing from his record all deficiencies.
3. Achieving favorable teaching personality ratings from members of the college faculty committee on selective promotion.
4. Attaining satisfactory scores on the Upper Division qualifying examinations.

WITHDRAWAL PROCEDURE

Withdrawals — From College

A student withdrawing from the college should secure an official withdrawal blank in the Office of the Dean of Men or Dean of Women and clear with the Dean of Men or Dean of Women, The Head Resident of his dormitory or private residence, The Bookstore, Student Activity Office, Library, and Business Office.

After clearance by the Office of Student Personnel Services, the student files his withdrawal blank with the Office of the Dean of Instruction. That office then notifies each instructor. No person is officially withdrawn until such notice is received. College charges continue until official withdrawal is recorded.

Academic grades are recorded in accordance with the procedure for WITHDRAWING FROM COURSES, below.

Withdrawal — from Course

All students wishing to withdraw from or change any course at any time shall apply to

the Office of The Dean of Instruction. Record adjustments made during the first three weeks are not recorded in the permanent record. After that time the withdrawal is recorded as Y, passing, or Z, failing. All withdrawals the last four weeks are recorded as Z.

Students wishing to withdraw from all courses shall follow the procedure of Withdrawal from College, as stated above.

Academic Probation

A student is placed on academic probation for one of two reasons:

1. He was admitted to the college on a probationary basis, or,
2. He earned a cumulative average of less than 2.0.

A student who has been permitted to attend college on a probationary basis may be asked to withdraw from college unless he earns and maintains a cumulative quality point average of not less than 2.0 or his record shows evidence of progress deemed satisfactory by the Scholarship Committee.

Absence and Tardiness

For students with a quality point average of 2.0 or greater, no formal excuse will be required for a number of absences equal to the number of semester hours for which a course is offered. Any additional absence must be justified by presenting to the personnel Dean concerned, evidence of a bona fide illness or equally justifiable cause to prevent being excluded from the course with a failing grade.

A student with a quality point average of less than 2.0, or a student on academic probation, is required to submit evidence of just cause for every absence.

Permission to make up work from a class which a student was absent (until the

critical absence has occurred) will be granted or denied at the discretion of the instructor of the course. The critical absence is the absence numerically one greater than the number of semester hours for which the course is offered.

Students are urged to have all legitimate absences recorded by presenting to the personnel Dean evidence judged by the Dean to be valid.

Absence from class 24 hours before or 24 hours after the termination of a vacation will be counted as a **double absence**.

The case of a student who accumulates a number of absences equal to twice the number of semester hours of credit for which the course is offered will be reviewed at a meeting with the student, the instructor, and the personnel Dean concerned present. Inability of the student to justify such an absence record will result in exclusion from the course with a failing grade.

Anticipated absence from a student teaching assignment requires prior approval from the Director of Student Teaching. Any absence from student teaching requires evidence of just cause.

Student Advisory Program

A student advisory program provides for every student a faculty member as a consultant and advisor. Thus each student as an individual will be known well by at least one college faculty member. The primary purpose of the advisory program is to assist students to attain satisfactory performance in all aspects of college activities.

The personal faculty advisor will offer the student counsel of a personal, social and academic nature to assist him to succeed in col-

lege to the limit of his ability. These advisors are concerned with habits of study, knowledge of study skills, best utilization of time in college, participation in activities.

Students receive curriculum advice and guidance from the faculty registration advisors who have charge of registration in the four curriculums. These faculty members are regarded as specialists in offering advice relating to curriculums and electives.

Students with special curriculum problems created by transfer, acceleration, failure, or for other reasons must work out their schedules with the Office of the Dean of Instruction.

All freshman students are assigned personal advisors. These assignments are designed to bring the student in contact with a faculty member who has similar interests and is likely to be in sympathy with his particular aspirations.

The ultimate aim of the advisory system is to help the student learn how to solve his own problems.

Faculty members will post their office hours outside their office doors. If you are not free at any of the times indicated, it will be necessary to make an appointment with the faculty member you wish to see. Offices and phone numbers are listed in the Student-Faculty Directory.

STUDENT EMPLOYMENT

There are a number of part-time jobs available for students who maintain a good standing at the College.

Experienced people are needed in such fields as: clerical and typing, printing office, laboratories, library, maintenance, switchboard, cafeteria and kitchen, etc.

Job application forms are available at the offices of the Dean of Women and the Dean of Men.

National Defense Student Loan Program: (NDEA)

Edinboro is one of over 1500 colleges and universities participating in this program with the Federal Government.

The law requires that each borrower be a full-time student, that he be in need of the amount of his loan to pursue his courses of study, and that he be, in the opinion of this institution, capable of maintaining good standing in his chosen courses of study. At Edinboro a qualifying grade point average of 2.5 is required.

The law further provides that special consideration in the selection of loan recipients be given to students (a) with a superior academic background who express a desire to teach in elementary or secondary schools, or (b) whose academic background indicates a superior capacity or preparation in science, mathematics, engineering, or a modern foreign language.

A student at Edinboro currently may borrow for college expenses in one year a sum not exceeding \$400.00. The borrower must sign a note for his loan and, if he is less than 21 years of age, have a responsible co-signer. The repayment period of loan begins one year after he completes his full-time course work and then extends over a ten year period. Interest at three per cent per year begins to accrue at the beginning of the repayment period.

During periods of service in the Armed Forces or the Peace Corps (up to a total of three years) and during periods of full-time attendance at an accredited institution of higher education, no interest will accrue and no repayment is required. The borrower's ob-

litation to repay the loan is to be cancelled in the event of his death or permanent and total disability.

If a borrower becomes a full-time teacher in a public elementary or secondary school, a maximum of 50 per cent of the loan (plus interest) may be cancelled at the rate of ten per cent for each year of teaching.

Application forms and instruction sheets concerning these loans are available at the office of the Dean of Instruction.

The Loan Program of the Pennsylvania Higher Education Assistance Agency

This Agency, through guaranty loan agreements with commercial banks, will enable the banks of Pennsylvania to make long term, personal loans to qualified students to help pay their college expenses.

To be eligible a student must be a legal resident of Pennsylvania and must have satisfactorily completed a minimum of one academic year of study in an approved institution of higher education in the United States. Students are not eligible for the loan plan during their first year of college study.

The maximum loan will be \$1000.00 per academic year, with the total maximum per student being \$5000.00. The student borrower, regardless of age, is totally responsible for any loan he receives. He is required to pay only the 5 per cent simple interest charge, on a quarterly basis, as long as he is enrolled as an eligible borrower. No principal payment will be due until 6 months following the date the student completes his course of study, or until 6 months following the date of withdrawal from the institution. Payments may then be extended over a five year period. The due date of the note may be extended in the

case of military or Peace Corps service.

Students obtain application forms from any participating bank in their home community, or by writing to the Pennsylvania Higher Education Assistance Agency, Education Building, Harrisburg, Pennsylvania.

United Student Aid Funds

A deserving student may borrow money from his hometown bank, with the loan being protected by an endorsement in full by U.S.A. Funds. Our students are eligible to apply for such loans because Edinboro State College is currently contributing to the reserve account that furnishes the security for such endorsement.

An eligible student can borrow up to \$1000.00 per academic year to a maximum total of \$4000.00. The student repays the loan in 36 monthly installments beginning four months after he leaves school. Interest maximum is six per cent simple.

All inquiries about this program should be directed to a participating bank in the student's community.

The Library

Strategically located to become the focal point of the expanding campus, Hamilton Library, represents one of the more modern and functional college libraries in Pennsylvania.

The library was planned to house 100,000 volumes and now has approximately 90,000 volumes. Plans are already being considered for an addition which will be needed in the near future to house the projected addition of 10,000 volumes per year.

Facilities provided on the first floor are: Current periodical and reference area, fine arts center, curriculum materials laboratory, education area, reserve book and service area, offices, and technical processing space. On the second floor will be found a service area, general stack area, bound and unbound periodical shelving, microfilm viewing booths and storage, a large music listening room equipped with individual booths for earphone listening, a faculty and graduate reading room, three seminar rooms for use of small groups, faculty lounge, a library class room, thirty individual lounge areas, opportunity is thus provided for study in all areas, lounge areas for general reading and for utilizing approximately 400 periodicals, covering all fields, to which the library subscribes. This list includes 12 newspapers representing many of the major U.S. cities and **The London Times**.

In order to serve the best interests of all the students it is necessary to have observed certain regulations in the use of the library:

1. All books which have been definitely assigned to classes are placed on shelves directly behind the desk and are known as the **Reserve Books**. Such books may be withdrawn

at 8:30 p.m. and returned before 9:00 a.m. the following morning. Failure to observe this rule will result in a fine of ten cents per hour.

2. Books not on reserve but in demand are termed "overnight books". These may leave the library at any time of day or overnight, but must be returned before 9:00 a.m. the following day. Penalty for late return is ten cents per day.

3. All books (with the foregoing exceptions) may be withdrawn for two weeks. A fine of two cents a day, with a 5 cent minimum, will be charged for books kept over time. Encyclopedia volumes and dictionaries may not be taken from the library.

4. Magazines may be withdrawn from the library subject to the same rules as Reserve Books.

5. No student will be issued grades or credits until all library obligations have been settled.

6. No books may be removed from the Library except by proper charging at the desk by the librarian in charge. Anyone taking books not properly charged from the Library will be subject to a fine of \$5.00 for each book and to suspension from all College activities until such fines are paid. Clippings and marking books and periodicals is prohibited.

7. Acceptable dress in the library for both men and women is the same as for class attendance.

The following hours will be observed:

Monday through Friday	8:00 a.m.-9:00 p.m.
Saturday	8:00 a.m.-4:00 p.m.
Sunday	2:00 p.m.-4:00 p.m.

EXTRA-CURRICULAR PROGRAM

Every person who graduates from Edinboro will be expected to assume leadership in community life and school activities. In some instances the graduate will be expected to sponsor clubs and other groups. Therefore, it is very important that every student in college becomes accustomed to certain activities and familiar with the techniques of discussion, parliamentary law, record keeping, and the general promotion of student activities. Even if a graduate never becomes a club sponsor, the educational value of participation in these activities in college is perhaps as great as that of some course of study.

Scheduling Social Activities

To avoid conflict it has been necessary to have one central office where all social events can be scheduled. This scheduling is done in the office of the College Union Manager where forms can be obtained. Requests must be submitted to this office at least two weeks prior to the date requested for he social event.

Before advertizing any evening activity, it is necessary to have the activity recorded on the Social Calendar.

The Scheduling Committee seeks to maintain a well-balanced and satisfactory social program. Permission for scheduling an event may be denied when the general Social Calendar or the Calendar for a particular organization seems over-crowded, or when the maintenance of high academic standards in the college would seem to discourage the activity in question.

The fact that an event is scheduled in the calendar of this handbook does not excuse the event from the scheduling procedure outlined here.

CLUB and ORGANIZATION REGULATIONS

All clubs or organizations, except social fraternities, pertaining to the Extra Curricular life of the college shall be approved by the Student-Faculty Council and the Administrative Council of Edinboro State College. Because these Extra-Curricular activities shall be given space on the College Activities Calendar, because they may request funds to be allocated from the Student Association Treasury, and because they may request the use of the college facilities, it is necessary that they be chartered and recognized by the college thru the office of the Director of Student Personnel Services.

1. In order to be recognized as an organization, members of any student group shall submit a petition to the Director of Student Services. The petition shall include the following:
 - A. Proposed name of organization.
 - B. Statement of purpose or function of the organization.
 - C. Statement of qualifications for membership.
 - D. If a national affiliation is involved it must clearly be stated in the petition and indicated in the constitution.
 - E. Statement of procedure for financially supporting the organization including amount of money for the year in which this petition is submitted and manner in which funds are to be used.
 - F. Signatures of a minimum of fifteen prospective members are required to indicate their intention of becoming active charter members. Smaller groups, unless justified by unusual specialties, will be discouraged.
 - G. Signature of at least one faculty member who has indicated his willingness

to serve as an advisor to the organization.

- H. A statement of the approximate amount of time a student would need for participation.
- I. If the group to be formed is to become a professional organization, approval of the Departmental Chairman involved is required.
2. Upon the submission of the petition to the Director of Student Personnel Services, he shall grant permission to the petition group to use the College facilities for a period of three weeks for the purpose of organizing the group and drawing up a constitution.
3. At the end of the three-week period, a representative of the organization shall submit in person the proposed constitution to the Director of Student Personnel Services for consideration and approval.
4. The Director of Student Personnel Services shall have the responsibility to make any needed recommendations for changes in the organization. The petitioning group shall proposed constitution and by-laws of the present a revised constitution and by-laws for his consideration within one month.
5. Following approval of the constitution and by-laws of a proposed student organization or club, the Director of Student Personnel Services shall recommend the constitution and by-laws of the organization to the Student-Faculty Council for its consideration. If the constitution and by-laws are approved by the Student-Faculty Council, they shall then be presented to the Administrative Council for action.

6. If the Administrative Council approves the action of the Student-Faculty Council the college shall issue, thru the office of Student Personnel Services, a charter for the organization.
7. If the Director of Student Personnel Services or the Student Council disapproves of the prospective organization, it has the right to appeal to the Administrative Council of the College for consideration.
8. Each organization shall file an annual report signed by the faculty advisor to the Office of Student Personnel Services on May 1, each year outlining the activities participated in the current College year, and including a true, accurate, detailed financial statement and a proposed program, in outline form, of its plans for the following year. Director of Student Personnel Services shall review the reports and may place a group on probation or recommend that its charter be revoked if the group fails to comply with College regulations.
9. Any group which remains inactive for a calendar year shall be disbanded and must go through the application procedure as a new organization.
10. When approved by the College Administrative Council, these regulations shall be binding on all existing organizations concerned.

Approved by Administrative Council April 30, 1963.

STUDENT ORGANIZATIONS

Professional Organizations

Student P.S.E.A.

President Moe Allsopp
Secretary Carolyn Loehr

The PSEA is a branch of NEA.

The purposes of Student PSEA are: to give students closer contact with the field of education; to cultivate leadership; to provide future teachers with information about opportunities in various fields of education; to develop greater unity among teachers and future teachers; to foster interest among future teachers concerning the role of free public education in a democracy; to develop a professional attitude among those preparing to enter the teaching profession; and thus to help bring about true recognition of teaching as a profession.

The Edinboro Chapter, Student PSEA membership is open to all students. Each member is automatically affiliated with PSEA and NEA and receives literature, chiefly the journals, from both groups.

The English Club

President Robert Browning
Vice-President Cheryl Foster
Secretary-Treasurer Lou Galicia
Advisers Dr. Marsh, Mr. Glendinning

The English Club has no restrictions for membership other than a willingness to participate in activities furthering the appreciation of Language and Literature and the Teaching of English. On several occasions each year, members meet in faculty homes. They also attend off-campus functions which are of interest to English students.

The Earth Science Club

Adviser Mr. Tomikel
The Earth Science Club is an organization

whose purposes are to promote an interest in the earth sciences, to provide opportunities for its members to participate in activities that will improve their preparation for teaching, and to sponsor college activities relative to the earth and space sciences to all college students.

Membership in this organization is open to any student interested in furthering his appreciation of the earth and space sciences.

Psychology Club

President Diane Mitchell
Advisor C. Richard Wick

This club provides an opportunity for professional information, discussion of current practices and research as well as developing an awareness of the requirements and opportunity for employment in the field of psychology and special education. All those interested in some aspect of the field of psychology are invited to become members.

The Speech and Hearing Club

Advisor C. Richard Wick

The Speech and Hearing Club is a newly organized educational group for the purpose of promoting better understanding of children and adults with speech and hearing handicaps. Membership is open to any student interested in the field of speech and hearing therapy. Activities include educational trips, movies, and special programs with demonstrations of techniques in speech and hearing therapy.

Council for Exceptional Children Beta Chapter

President Christine Fisher
Secretary Carol Veal
Advisor Miss Ditz

The C.E.C. is an international organization

established to unite those interested in "exceptional" children. The Beta Chapter of C.E.C. on the Edinboro Campus is the third student chapter to be organized in the state of Pennsylvania.

The programs are planned to acquaint the members with characteristics of the various types of exceptionality, and to make them aware of the adjustments that must be made in the classroom to satisfy the needs of the individual child.

Membership in the C.E.C. entitles one to receive the magazine, **Exceptional Children**, which is a valuable reference to those students interested in mental retardation and speech correction.

Social Studies Club

President	David W. Burke
Vice President	Donald Gibson
Advisers	Dr. Dwayne Thompson Dr. A. K. Schuster

The Social Studies Club offers the opportunity for students especially interested in the social sciences to pursue their interests in cooperation with their colleagues. The club meetings are devoted to a discussion of current social, economic, and political problems. Members of the organization prepare panel discussions for club meetings and frequently employ speakers to bring them expert knowledge. The Social Studies Club also conducts mock elections for the student body, presents assembly programs, and organizes trips to such professional meetings as the National Council for the Social Studies, the Pennsylvania Council for the Social Studies, and other organizations.

Service Fraternity

Alpha Phi Omega

Advisers

Mr. Hanson

Mr. Nanns

Mr. Wick

Alpha Phi Omega is a national service fraternity whose purpose is to foster fellowship, to develop leadership, and to promote service to humanity. Iota Xi Chapter of Alpha Phi Omega was formally installed on the Edinboro campus in February, 1951. There are over three-hundred chapters of Alpha Phi Omega in colleges and universities of the United States.

Honorary Fraternities

Alpha Psi Omega

Adviser

Dr. James Vincent

Organized in 1930, the Gamma Kappa Cast of Alpha Psi Omega, national honorary dramatic fraternity, is made up of men and women students who have actively participated in the dramatic program of the college. Election to the cast is based upon demonstrated proficiency in two or more areas of theatre production, reliability and responsibility in accepting and performing all assigned duties as a member of the production team, and satisfactory scholastic standing. Pledging and initiation ceremonies are held annually.

Beta Beta Beta

President James Whiteman
Secretary Marita Wood
Advisers Dr. John T. Gatzy
Dr. Thomas Come

The chapter Alpha Chi of Beta Beta Beta, the National Biological Honor Society, was established on this campus in 1950. It serves a threefold purpose: stimulation of sound scholarship, dissemination of scientific knowledge and promotion of biological research.

To qualify for membership in this fraternity, a student must obtain an average of "B" or better in all of his biological courses and rate above average in all other courses.

Delta Phi Delta

President Jack Neff
Secretary Bonita Frey
Adviser Dr. Ray Stapp

Delta Phi Delta is a national honorary art fraternity, open to men and women who are students of art in our American universities, colleges, and art schools. Exceptional ability in art and high scholastic standing are the basic requirements for membership. The aims of the fraternity are: to stimulate higher scholarship, to recognize potential professional ability, and to develop professional art interests.

The Chi Chapter at Edinboro, among other activities, performs many art services for the College and students.

Gamma Theta Upsilon

President Susan Benim
Secretary-Treasurer Kathleen Orend
Adviser Dr. Harriet Long

The Gamma Beta Chapter of Gamma Theta

Upsilon is a national professional geography fraternity open to men and women of high standing in geography. The major purpose of this fraternity is to further professional interest by affording a common organization in this field.

Kappa Delta Pi

Advisers Mr. J. P. Coffman
Dr. E. R. LaFollette

Kappa Delta Pi, national honor society in education, has as its purpose, "to encourage high professional, intellectual, and personal standards and to recognize outstanding contributions to education".

To be eligible for membership in this organization, a student must have a high scholastic rating, including a grade of "B" or better in all education courses, a pleasing personality, and leadership ability, and must have completed a required number of credit hours in education. Only juniors and seniors are considered.

Mu Kappa Gamma

President David Morrison
Secretary-Treasurer Mary Ann Young
Adviser Mrs. Esther Campbell

Mu Kappa Gamma, honorary music society, limits its membership to those students who have contributed to the musical life of the campus in some outstanding way. Leadership, scholarship, musical ability, length of service and cooperation are other points upon which membership is based.

The organization sponsors trips to concerts and operas besides arranging for the appearance of various outside musical organizations on the campus.

THE STUDENT HANDBOOK

Editor Jacque Laughner
Co-Editor Thomas Hunter
Advisers Dr. William Cornell
Mr. William Heaps

The Handbook is published each summer as an aid to students in better understanding the college and to serve as a reference for all those wishing to find facts relating to the college its facilities, the faculty, and activities.

A committee chosen by the Student Council is responsible for publishing the handbooks which are distributed to all students at registration.

STUDENT FACULTY DIRECTORY

Editor Jacque Laughner
Co-Editor Thomas Hunter
Adviser Dr. William A. Cornell

The Student Faculty Directory is published each year by the Student-Faculty Council to inform students and faculty of the names and addresses of all persons connected with the College.

THE DEBUT

The Debut is a college literary magazine published by the English Department each year with samplings of student and faculty essays, short stories, and poems that bear witness of the life of the mind upon the campus of Edinboro State College.

THE SPECTATOR

Editor-in-Chief Richard Peterson
Adviser Mrs. Kay Ryall Miller

The Spectator, an independent student newspaper at Edinboro State College, is a recorder of activity or NEWS written according to the

Journalistic Code of Ethics of the Associated Collegiate Press of which the paper is a member. The facts, presented in an unbiased, democratic and informative manner, are concerned with the academic, cultural, social, sports, faculty and "straight" news of the College. The editorial page reserves a section, Letters to-the-Editor, in which students and faculty may voice their opinions, provided the language conforms to accepted standard journalistic practices.

The Editor, who has been approved by members of the Publications Board, appoints the editorial staff composed of students from the journalism classes and volunteers who show interest and ability.

THE CONNEAUTTEAN

Editor-in-Chief Marilyn Orris
Adviser Mrs. Kay Ryall Miller

The Conneauttean, the yearbook at Edinboro State College, is a pictorial memory book of the formal and informal activities of the College in general. The pictures create the mood and tell the story that years later serve to recall a time of accomplishment both academically and emotionally.

The staff is composed of student volunteers interested in art and writing. The Editor, who has been approved by members of the Publications Board, assigns the personnel to those phases of work in which they show particular interest and aptitude and acts as general director of the entire project.

People-to-People

Adviser Miss Edith Nelson

The Edinboro Chapter of the University People-to-People Program is an international organization whose main purpose is the promotion of understanding, good will, and friendship among students of the world. On campus, People-to-People sponsors forums on international topics, a tutoring program for Edinboro's international students, a speaker service for campus and community groups, a brother and sister program between local and international students, and trips to near-by points of interest. An international affiliation permits our participation in several other programs. Edinboro students who qualify may apply for a Students Abroad trip to Europe or for Employment Exchange which involves working abroad during the summer.

Any student interested in furthering his international awareness is cordially invited to join the organization.

Debating Society

President Donald Baumgartner
 Secretary Russell Shaffer
 Advisers Dr. Robert Wilson
 Dr. Washburn
 Mr. Coleman

Purposes:

1. Intellectual stimulation on campus.
2. Public relations for the college.
3. Self-improvement in speech and argumentation.

The team will engage in both decision and non-decision debates with other colleges and universities. Exhibition debates are also given by the team.

Chairman
 Sponsor

Alice Farley
 Mr. James Coffman

The purpose of the Council is to acquaint students with the aims and objectives of the American Red Cross and its many services in our American society. Edinboro members work with students of neighboring colleges.

In serving the Red Cross, the student gains the satisfaction of serving others.

"E" Club

President
 Secretary
 Advisers

John Kegel
 Harry Scott
 Mr. Hanio Mariotti
 Mr. McDonald
 Mr. Cairo
 Mr. Hazlett

The "E" Club is an organization composed of all participants in Intercollegiate Athletics who have earned the Varisty "E". The outstanding social function of this organization is the annual staging of the "E" Club Ball on Homecoming Day.

Kiltie Fins

Adviser Miss Marjorie Cowmeadow

The Kiltie Fins is the Synchronized Swimming Club sponsored by the W.A.A. Instruction is given in synchronized swimming skills, and an effort is made to develop grace, creativeness and ability in swimming strokes and skills.

The club is open to all students who are interested in trying out at the beginning of the semester. The group prepares an annual water pageant in the spring of the year.

Adviser

Miss Nancy Acker

The purpose of the Pep Club, a cheerleaders' organization, is to promote school spirit on campus. Membership is open to any male or female student who shows cheering ability.

The club is divided into two squads. The varsity is made up of sophomores and juniors, the tryouts being held in the previous spring. The Junior Varsity is made up of freshmen, the tryouts being held early in the fall.

The squads serve for basketball and football season and during this time the Varsity travels to some of the away games.

MUSIC ORGANIZATIONS

The College Band

President

Grover Slater

Secretary-Treasurer

Karen Durkee

Director

Mr. Swanzy

The College Band functions as a concert and marching organization and is open to all qualified students.

During the football season, the marching band performs at the home games and travels to one or more out-of-town games.

Following the football season, the band devotes its time to concert work presenting several concerts throughout the college year.

The band owns many instruments, which are available for student use, and has recently purchased eighty-one new uniforms for marching and concert purposes.

Collegiate Singers

Director

Mrs. Esther Campbell

President

George Fyke

Secretary-Treasurer

Sandra Ingram

The Collegiate Singers are a very active or-

ganization giving Christmas Vesper Service the Sunday before Christmas vacation and a Spring Concert the first week in May. The members provide music for Baccalaureate and Commencement programs, college and high school assemblies, teas, civic and social clubs. Membership is determined by tryouts held the first week of school, and all students who like to sing are urged to participate.

DRAMATICS

Collegiate Players

Adviser

Dr. Dorothy Clifford

Edinboro Collegiate Players, the drama production organization, is open to students interested in any phase of theatre production. Through its annual program of major productions, experimental one-acts and allied activities, the Collegiate Players seeks to acquaint its participants with the various facets of play production, including acting, directing, scenery, and costume design and construction, lighting and business management activities. It further seeks to broaden the interests of the student audience through the presentation of plays of all styles and periods. In addition to its calendar of production activities, E.C.P. holds regular business meetings.

Edinboro Campus Radio Station WJKB

Station Manager

Robert Nye

Adviser

Mr. Robert Chitester

The radio station is a student run organization open to students who have a 2.0 average, an interest in all facets of radio work, and a willingness to work. The aims of the station

are to provide information and entertainment for the students and to facilitate intra-campus communication.

Commuters Club

Adviser Mr. Willard Heaps

The Commuters Club is made up of those students who reside in their own homes that is housing not under the regulation of the College. The purpose of the organization is to develop a more effective means of effecting solutions by their common problems; to effect a better system of communication between Commuters and the College, to encourage participation by Commuters in campus activities, and to encourage greater communication and cooperation among Commuters.

Meetings are held in the College Union on call.

INTER-SORORITY COUNCIL

The Inter-Sorority Council is composed of the recognized social sororities of Edinboro State College. Its purpose is to foster good relations among member organizations as well as between these organizations and the college.

The Council establishes and enforces policies in regard to sororities, sponsors an Inter-Sororities tea for freshmen women and a picnic for all member organizations.

The Executive Council is composed of the presidents and two representatives from each recognized sorority and The Dean of Women as Adviser.

SORORITIES

Alpha Delta

President Sherrie Kroll
Adviser Miss Melhuish

The Alpha Delta Sorority was founded in 1886 in Brockport, New York, and the Iota Chapter was installed at Edinboro in 1927. It has sister chapters in seven State Colleges of Pennsylvania and New York.

The requirements for membership are based on scholastic ratings, character, social attainments and abilities. The purpose of the sorority is to foster the development of all these traits toward the achievement of a socially integrated personality.

Alpha Gamma Delta

President Judy Read
Secretary Priscilla Jenkins
Corresponding Secretary Barbara Burke
Treasurer Faith Hanna
Advisers Miss Nancy Acker
Mrs. Ruth Harris

Having merged with Alpha Gamma Delta in 1959, the chapter is the only national sorority on campus. Alpha Tau Chapter is one of the 90 other chapters throughout the United States and Canada. Many of her activities are with near-by chapters. All chapters of Alpha Gamma Delta participate in the altruistic project for aiding cerebral palsied children.

Members are chosen on the basis of scholastic standing, abilities, character, and personality. Alpha Gamma Delta strives to develop the physical, intellectual social, ethical, and spiritual development of its members.

Rho Sigma Chi

President	Marianne Dylewski
Secretary	Alice Grinnel
Advisor	Dr. Gwendolyn Bowne
	Mrs. John Marsh
	Mrs. John Schell
	Dr. Alice Schuster

Rho Sigma Chi was organized on the campus in the Spring of 1959. Its requirements for membership are based on scholastic ability, character, and personality. The aims of the organization are to foster scholarship, initiative, and loyalty, and to provide services to the college and community and social activities for the members.

Zeta Tau

President	Jean Nygard
Secretary	Pat Lee
Advisers	Miss Mary Lou Scalise
	Mrs. William Cornell

Zeta Tau was organized on this campus in September, 1958. Zeta Tau is a service and social sorority. The purpose of Zeta Tau is to develop scholarship, leadership, character, and service. Requirements for membership are based on the purposes of Zeta Tau.

INTER-FRATERNITY COUNCIL

The purpose of the Inter-Fraternity Council is to promote good relationships among the fraternities and to act as a co-ordinating and regulating body in all matters pertaining to our fraternity system.

Membership in this organization consists of (a) the president of each fraternity, (b) an adviser from each fraternity, and (c) the Dean of Men.

The Inter-Fraternity Council co-sponsors with the Inter-Sorority Council a Greek Ball, a Greek Weekend, professional meetings, faculty coffee hours.

Awards are given annually to those groups excelling in scholastic and athletic competition among the fraternities.

Delta Sigma Phi

Advisers	Dr. John Marsh
	Mr. Robert Chitester

Delta Nu Chapter of Delta Sigma Phi Fraternity was organized on this campus, February, 1957, as the Delta Sigma Tau Club. Formal installation as a chapter of the international organization took place in January, 1959. The international fraternity has more than one hundred ten chapters in the United States and Canada.

Delta Sigma Phi is a social organization, founded in 1899 at the college of the City of New York. Emphasis is placed on scholarship, leadership, and social growth. These elements are incorporated in the fraternity's program of "engineered Leadership."

President James Whiteman
 Advisor Dr. Joesph Nemeth

Kappa Delta Phi is a national professional educational and social fraternity with chapters in many leading eastern teachers colleges. The purpose of our fraternity is to strengthen and preserve the bonds of fellowship which would unite men working for a common cause.

Some of the activities, sponsored by this organization are: Dances, hayrides, banquets, wiener roasts and picnics. The trip to Boston for the Kappa Delta Phi National Convention is also a yearly occurrence.

Phi Sigma Pi

President Richard Wukich
 Adviser Mr. William Kohland

The Phi Sigma Pi fraternity was founded in 1916 in Washington, D.C., and the Upsilon Council, an organization of nine leading professions, and is in itself a national professional educational fraternity.

The basic requirements for membership in Phi Sigma Pi are scholarship, leadership, and social aptitude. This fraternity emphasizes the professional development of teachers and promotes the spirit of scholarship, brotherhood, and loyalty. Some of the activities of the Upsilon Chapter here at Edinboro College are: Dances, hayrides, skating parties, picnics, banquets and professional meetings.

President Charles Scott
 Adviser Mr. Curtis Ickes

The Sigma Tau Sigma Fraternity was organized on the campus in December of 1958, and attained its local status in the past year. It will become a Sigma Tau Gamma Fraternity chapter this year.

The purpose of Sigma Tau Sigma is to seek to promote social, cultural, scholarly, recreational, and benevolent fraternal accomplishments among its members.

FRATERNITY INITIATIONS

A fraternity has an obligation in the development of its pledges and members. This responsibility extends to the institution where it is represented, to parents and others who make possible the education of these pledges and members, to the community where the chapter is accountable for good citizenship, and to the college fraternity system of which it is a part.

A fraternity without morally and ethically sound precepts and practices is not a constructive influence upon college men. Any unproductive, ridiculous, and hazardous initiation custom has no rightful place in the fraternity system.

The individual fraternities and the Inter-Fraternity Council at Edinboro State College have adopted the **Statement of Position on Hazing and Pre-Initiation Activities** of the

College Fraternity Secretaries Association, and the **Code of Responsibilities** of the National Inter-Fraternity Conference. The College has stated its position in support of these constructive fraternity programs and its opposition to initiation activities which do not contribute to the positive development and welfare of the pledges, members and entire student body.

All initiation programs must be submitted in writing for the approval of the fraternity advisor and the Dean of Men at least one week before the initiation is to begin.

CHURCH and RELIGIOUS ORGANIZATIONS

The Edinboro churches offer students a variety of religious and social activities. The Young Peoples' groups hold weekly meetings, discussion groups, suppers, etc. Many students sing in the church choirs or serve as ushers throughout the school year. A cordial invitation is extended to all students to continue their religious affiliations with the churches.

Canterbury Club

The Canterbury Club is the Episcopal Church's work among faculty members, students, and administrative personnel of the academic community; and whose members are committed to a definite program of worship, study, evangelism, and unity. Meetings are held in the Episcopal Student Center, 30 Darrow Road.

College Christian Fellowship

President Lynette Wheeler
Advisor The Rev. Linford Wilcox
The College Christian Fellowship is spon-

sored by the Edinboro Baptist Church. The Fellowship is an organization of Christian students who meet together for a Bible-centered program. The group also holds various types of entertainment designed to promote fellowship for Christian students. Students of any denomination are invited to join in all activities of the Fellowship.

Judson Fellowship

Advisers The Rev. Jay Butler and
The Rev. Al Keib

The Judson Fellowship is the campus ministry of the American Baptist Convention at Edinboro State College. The meetings and programs of the Fellowship are open to all who wish to attend and become a part of the Fellowship. Regular program meetings for fellowship, discussion, and study are held bi-weekly on Thursday, 7:30 p.m., in the Fellowship Hall of the Edinboro Presbyterian Church.

Lutheran Student Association

Adviser The Rev. James W. Tipton
The Lutheran Student Association is the organization established for Lutheran students throughout colleges and universities in the United States. It gives Lutheran students an opportunity to become acquainted and to discuss faith together. Both social and devotional meetings are held. Meetings may be conducted by the students or a guest speaker.

Newman Club

Adviser Mr. Carl E. Wozniak
The Newman Club, an established institution of American colleges and universities, is an organization planned to fill the spiritual, intellectual and social needs of the Roman Catholic

students on the campus. The club belongs to the Middle Atlantic Province and each year sends delegates from this club to both Regional and Province conventions.

Wesley College Fellowship

President Beverly Humphries
 Secretary Beverly August
 Advisers The Rev. Mr. and Mrs. S. James Schmittle
 Miss Vera Gilmore

The Wesley Foundation is part of the world-wide Methodist Student Movement. It exists to provide an opportunity for worship, study, fellowship, and service among Methodist students and interested students of any other denominations. Activities center around the Wesley Building, 57 Meadville Street, and include a Breakfast Club each Sunday morning at 9:30 a.m. and evening meetings on the first and third Thursdays at 7:00 p.m. The Wesley Building is open each day for student use from 8:00 a.m. to 10:00 p.m. except Sunday evening.

CHURCH SERVICES

ADVENT CHRISTIAN CHURCH

308 Erie Street

The Rev. Norman McFarland, Minister
 Sunday Services

10:00 a.m. Sunday School
 11:00 a.m. Morning Worship
 6:45 p.m. Youth Fellowship

Week-day Services

8:00 p.m. Wednesday, Prayer and Bible Study

BAPTIST CHURCH

117 Waterford Street

The Rev. Linford C. Wilcox, Minister
 Sunday Services

10:00 a.m.

Sunday School —
 College Fellowship Class
 Morning Worship
 Baptist Youth Fellowship
 Evening Services
 Choir Rehearsal

11:00 a.m.

7:00 p.m.

8:00 p.m.

9:00 p.m.

Weekday Services

Wed., 8:00 p.m.—Prayer and Bible Study Hour
 Wed., 9:00 p.m.—Choir Rehearsal
 Thur., 7:00 a.m.—Student Prayer Time
 Thur., 7:00 p.m.—College Christian Fellowship
 Sat., 7:30 p.m.—Youth Activities Night

ST. PETER'S EPISCOPAL CHURCH

Waterford, Pa.

The Rev. D. Meier Veale, Vicar

8:00 a.m. - Each Sunday - Holy Communion
 10:30 a.m. - 1st and 3rd Sundays - Holy Communion
 10:30 a.m. - 2nd and 4th Sundays - Divine Service and Sermon
 (Celebrations on Holy and Saints Days)

JEWISH CONSERVATIVE SYNAGOGUE

32nd and State St., Erie, Pa.

Robert Sandman, Rabbi

Friday Evening Services 8:15 p.m.
 Saturday Services 9:00 a.m.
 Daily Morning Services 8:00 a.m.
 Daily Evening Services — ½ hr. before sunset
 Phone: GL 5-8163

JEWISH REFORMED SYNAGOGUE

10th and Liberty Sts., Erie, Pa.

Bernard Perelmuter, Rabbi

Friday Evening Services 8:15 p.m.
 Saturday Morning Services 11:00 a.m.
 Religious School Saturday and Sunday

ST. PAUL'S LUTHERAN CHURCH

Drakes Mills, Pa.

"The lovely little church in the country with a welcome for all."

The Rev. James W. Tipton, Pastor
Sunday Services

9:45 a.m. Sunday School
11:00 a.m. Worship Service

Transportation to and from churches furnished by members. Please wait at the stone arch on Meadville St. at 9:30 and 10:30.

Students are invited to sing in the church choir. Practice — Wednesday, 8:00 p.m.

METHODIST CHURCH

44 Meadville St.

The Rev. S. James Schmittle, Pastor

8:30 a.m. Divine Worship
9:45 a.m. Wesley College Fellowship
at the Wesley Bldg., 57 Meadville St.
Sunday Services

11:00 a.m. Divine Worship
Weekday Services

Wed., 7:30 p.m. - Choir Rehearsal - Students invited to participate.

Thur. (1st and 3rd) 7:00 p.m. - Wesley College Fellowship at Wesley Bldg.

PRESBYTERIAN CHURCH

The Rev. Richard Morey, Pastor
Meadville Street

Sunday Services

9:45 a.m. Westminster Collegiate
Fellowship Breakfast Club

11:00 a.m. Morning Worship
Wednesday

8:30 p.m. — Senior Choir Rehearsal. Students wishing to serve through Ministry of Music

are welcome.

Thursday

7:30 p.m. first and third; Westminster Collegiate Fellowship.

OUR LADY OF THE LAKE ROMAN CATHOLIC CHURCH

Maple Drive

The Rev. Msgr. James Gannon, Priest

8:00 a.m. and 10:00 Sunday Masses

5:00 p.m. Daily Mass

7:00 p.m. Confessions (Every Sat.)

STUDENT GOVERNMENT

Student-Faculty Council Officers

President William Roschy
Vice President James Gillis
Secretary Terry Hamrock
Treasurer Mr. Curtis Ickes
Dr. William A. Cornell
Advisers Mr. James Harrison
Mrs. Ruth Peck

The Student-Faculty council considers and enacts much legislation in connection with campus problems. The Council supports all college social events, athletic events, cultural events, and regulates all student organizations. An important function is the budgeting of the Student Activity Fund.

The Council is always ready to listen to and discuss any new proposal for college progress. Council meetings are open to any of the student body who wish to attend.

The Council meets the first and third Wednesdays in Room A in the College Union.

Council members are elected by the student body and faculty and serve for two semesters. Membership in this group is considered a very high honor.

STUDENT GOVERNMENT CONSTITUTION

As Revised 1959

ARTICLE I

Name

The name of this organization shall be the Student-Faculty Cooperative Government of the Edinboro State College.

ARTICLE II

Purpose

While appreciating deeply the province and functions of the other administrative bodies, we the students, the faculty, and the President of the College, feel that there still remains unoccupied a large promising field for cooperative service. Accordingly, we do hereby declare that the purpose of the Cooperative Government is to take over increasingly the responsibility for organizing and directing purely student affairs, to cooperate with the proper college authorities in matters of student welfare, and to seek constantly to make the college a better agency for developing effective citizens.

ARTICLE III

Membership

The membership of this Co-operative Government shall consist of all students, all faculty members, and the President of the College.

ARTICLE IV

Function

All student and student-faculty organizations are subject to the Council and to the approval of the President of the College.

ARTICLE V

Membership, Election, Officers
of the Council

SECTION 1. The Student-Faculty Council shall be composed of the following:

(a) One representative for each 150 women on campus, or a fraction of 1-3rd or more thereof, apportioned among the dormitories by the Women's Dormitory Council but in such a manner that if possible, each dormitory of 50 persons or more will have at least one representative.

(b) One representative for each 150 men on campus, or a fraction of 1-3rd or more thereof, apportioned among the dormitories by the Men's Dormitory Council but in such a manner that if possible, each dormitory of 50 persons or more will have at least one representative.

(c) One representative for each 150 off-campus men, or a fraction of 1-3rd or more thereof.

(d) One representative for each 150 off-campus women, or a fraction of 1-3rd or more thereof.

(e) Two representatives from each class, one man and one woman, selected by the classes.

(f) A faculty member elected annually by the faculty.

(g) A faculty member appointed by the President of the College.

(h) The Dean of Men and the Dean of Women.

SECTION 2. Methods of election.

To be eligible for election to the Council, students should be outstanding in character and ability and have a college record of better than a 2.2 average, except freshmen, who must achieve his average by the beginning of the second semester of their first year. The average for eligibility as Student Council

Edinboro State College

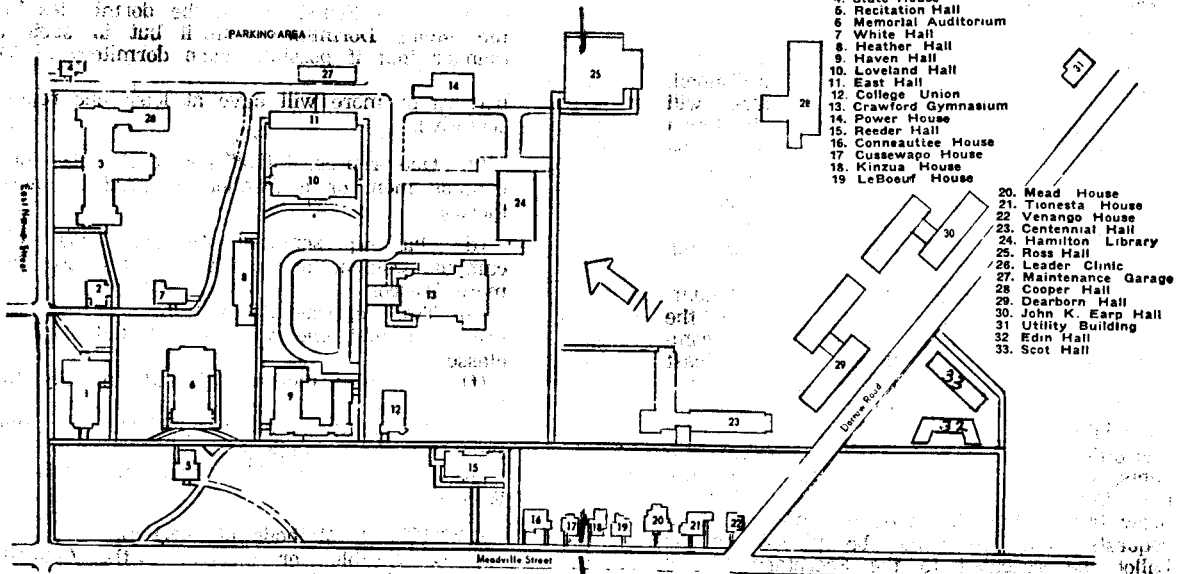

1. Normal Hall
2. Academy Hall
3. Margaret Compton Hall
4. State House
5. Recitation Hall
6. Memorial Auditorium
7. White Hall
8. Heather Hall
9. Haven Hall
10. Loveland Hall
11. East Hall
12. College Union
13. Crawford Gymnasium
14. Power House
15. Reader Hall
16. Connesautlee House
17. Cussewago House
18. Kinzua House
19. LeBoeuf House

20. Mead House
21. Tionesta House
22. Venango House
23. Centennial Hall
24. Hamilton Library
25. Ross Hall
26. Leader Clinic
27. Maintenance Garage
28. Cooper Hall
29. Dearborn Hall
30. John K. Ears Hall
31. Utility Building
32. Edin Hall
33. Scot Hall

President must be better than a 2.5.

At the beginning of the first semester of the freshman year, a man and woman representative shall be elected. The woman will serve two semesters, the man will serve one semester, and in his place for second semester, a new male representative will be elected to serve for two semesters.

The following method shall be used to elect class representatives:

Each class will elect two members, one male and one female, to the Student Council. The upper three class representatives will have been elected by October 1; the freshmen by the end of the first quarter, and for the second semester elections, by February 15.

Other groups shall elect their representatives by popular vote prior to October 1.

The President shall be elected in the following manner:

Two weeks after opening of the second quarter of the first semester, the President of the junior class shall appoint a nominating committee of three who shall nominate at least four persons from the junior class as candidates for the office of President of the Council. In addition any junior may be eligible for this office if a petition signed by eighty students, excluding present members of the Student Council. A candidate who did not withdraw from being placed on a similar petition, requesting that his name be placed on the ballot, be presented to the Secretary of the Council at least seventy-two hours before the primary, which will be conducted no later than December 5. In the primary after the results have been tabulated, the two top candidates shall hereby be declared candidates for the office of President of the Council. In the

event that any candidate withdraws from the general election, the name of the candidate with the next highest number of votes in the primary shall be placed on the ballot. In case no candidate or only one candidate remain in the general election, the Student Council shall conduct a new primary, the date of which will be determined by the Council, and also those whose names have the first election shall be considered a candidate in the second elections. At the first student assembly after Christmas vacation, there shall be a meeting in which the two candidates will present their aims or plans regarding the Student-Faculty Co-operative Government. One week following the speeches the students shall elect the President of the Council by ballot. The candidate receiving the highest number of votes cast shall hereby be elected. The President-elect shall then attend all meetings as a non-voting member until his term of office begins with the first regular meeting of the Council after the second semester begins. The former President shall attend all meetings as a non-voting member of the Council for the duration of the second semester.

SECTION 3. Any student vacancy on the Council shall be filled for the balance of his terms at a special election within a period of seventeen days, omitting days of vacation, but including Saturdays and Sundays, when vacation is not in effect.

SECTION 4. The other officers of the Council shall be the Vice-President and the Secretary. They shall be elected in the same manner and at the same time as the President under the provisions of Article V, Section 2, and shall take office at the same time as the President of the Council. Nominations for the pri-

mary for the office of Vice-President, who is to be a sophomore at the time of election, and Secretary, who may be any class member, shall be made by a committee of three appointed by the President of the Council. For each of the above offices at least four nominations shall be made. Any eligible member of the student body may have his name placed on the ballot providing he has a signed petition of eighty names. These names must exclude present members of the Student Council and also those whose names have been placed on a similar petition. This petition must be presented to the Secretary of the Council at least seventy-two hours before the primary.

ARTICLE VI

Duties of the Council

SECTION 1. To initiate, organize, and direct in cooperation with the faculty, a social and educational program for the entire student body.

SECTION 2. To integrate, improve, and supervise the organization and activities of all students and student-faculty groups.

SECTION 3. To act upon submitted requests for the organization of any new student or student-faculty groups.

SECTION 4. To provide, as needed, cooperative standing committees such as the following: Budget Committee, Assembly Committee, Student Union Committee, Freshman Orientation, Social Committee, Handbook and Publicity Committee. Also, any temporary committees deemed necessary. These committees may cooperate with purely faculty committees for the same purpose and shall have at least three members (students and faculty). Student members of these committees shall be ap-

pointed by the President of the Council with the approval of the College. Faculty members of these committees shall be appointed by the President of the College.

SECTION 5. To cooperate with the College President, The Trustees, or some properly delegated authority in the assessment, collection, and control of any student Activity Fee or other fees, or dues that the students, upon the recommendation of the Council, may agree by majority vote to assess or pay to provide for activities, agencies and welfare not adequately supported by the state provided that the said fees or dues are approved by the President of the College and Board of Trustees, or other controlling agency.

SECTION 6. To hold two regular meetings a month, the first and third Wednesday of each month, unless otherwise stated by the council, in addition to special meetings as needed. A quorum shall constitute a majority of the elected members.

SECTION 7. To recommend to the faculty or the President of the College penalties for specific disciplinary cases which are not sufficiently serious to warrant possible expulsion or other severe punishment.

SECTION 8. To provide for a least one general study assembly each semester for the purpose of interpreting the work of the Council and for transacting any business of general interest to the Student Body brought before it by the Council, the College President, or a representative of the students or the faculty.

ARTICLE VII

Powers of the President of the College
Because of the nature of the office of the President of the College and his responsibilities to the Board of Trustees, the State Super-

intendent of Public Instruction, the State Council of Education, and the Governor. The President is an ex-officio member of all committees and to him is reserved the duty and right of final approval of all acts, rules, and regulations that may be devised or offered.

ARTICLE VIII

Finances

SECTION 1. In order to co-ordinate and control the funds of the several student-faculty activities and organizations under the control of the Budget Committee of the Student Council all funds belonging to or collected by these organizations shall be deposited upon a request of the council in and disburses through a general fund of which a faculty member (or members) shall be treasurer. This treasurer (or treasurers) is to be appointed by the President of the College.

SECTION 2. The delegated custodian shall keep individual and separate accounts of the funds and credits of each organization. Disbursements shall be made only upon duly authorized requisition of each organization.

SECTION 3. There shall be an annual audit of the General Control fund. This audit shall be published or posted within two weeks after the audit is completed.

SECTION 4. To prepare and submit to the faculty, the President, and the student body by May 1, a tentative budget for the succeeding school year of the disbursement of the Student Activity Funds; and to prepare and submit to students, faculty, and the President by October 1, a final budget for the disbursement of Student Activity Funds. This duty is to be performed by a committee, known as the Budget Committee to consist of at least three students and two faculty members appointed by the President of the Student Council

and the President of the College.

ARTICLE IX

Student Service Organization

"Student Services" organization, a corporate body, shall be set up at this college to initiate, regulate, and operate such group student activities and other enterprises involving matters not now provided for or regulated by the decisions of the Board of Presidents of Pennsylvania State Colleges or shall include:

(1) Providing for a student supply store, (2) for lunch counters in recreation rooms or dormitories, (3) for vending machines, (4) for contracting with the telephone company for pay telephones to be used by students, (5) for administering a Student Union, (6) and any other activities or enterprises which the Board of Directors of such a student services organization may deem desirable for student welfare.

The affairs for this organization shall be governed and controlled by a Board of Directors number seven (7) people: One member of the Board of Trustees of the College at the time he is appointed who shall be appointed by the President of the Board of Trustees. Three members from the faculty or administration's personnel who shall be appointed by the President of the College. Three members of the student body who shall be appointed by the President of the Student Association.

ARTICLE X

Ratification and Amendments

SECTION 1. This constitution shall go into effect as soon as ratified by the approval of the President of the College and by two-thirds vote of those present at the meeting for this purpose.

SECTION 2. This constitution may be amended or revised by a majority vote of the entire student body and the faculty provided that said amendments or revision first be submitted in writing to the Council and the President of the College, approved by them, and then posted for two weeks.

CLASS ORGANIZATIONS

Class of 1965

President — Rick Higgins
Vice-President — Charles Hanks
Secretary — Babs Strunk
Treasurer — Michael Romanicyzn
Advisers: Mrs. Helen Reed
Mr. Roy Stonesifer

Class of 1966

President — Dave Shenefelt
Vice-President — Tom Moser
Secretary — Christy Vance
Treasurer — Sandy Urda
Advisers: Dr. Ray Stapp
Miss Nancy Acker

Class of 1967

President — Doug Slater
Vice-President — Len Walker
Secretary — Wendy Hawn
Treasurer — Dick Lewis
Advisers: Dr. Betty Brown
Dr. Duwayne Thompson

Class of 1968

To be elected
Advisers: Mr. Lawrence Nanns
Miss Mary Lou Scalise

ASSOCIATION OF WOMEN STUDENTS

The Association of Women Students acts as the advisory body for enforcing the regulations concerning the women and planning social functions. The AWS Council consists of a pres-

ident, vice-president, social chairman, secretary, treasurer, and publicity chairman. Also, included on the council are a president, fire captain, and treasurer from each dorm and campus house, and a president and treasurer representing off-campus women. The executive committee will be elected by and from the entire body of women students.

Advisers — Mrs. Ruth Peck and Miss Rebecca Manship.

REGULATIONS FOR WOMEN

Section 1. — Women's Hours

1. Regular Permissions:

A. Regular hours shall be observed by both on-campus and off-campus women students according to the following schedule:

Monday through Thursday

Freshmen — 9:30

Sophomores — 10:00

Juniors — 10:30

Seniors — 11:00

All Women Students

Friday — 11:00

Saturday — 12:30

Sunday — 10:00

Exceptions may be granted by the Dean of Women or her agent.

B. Late Permissions:

EACH SEMESTER:

Freshmen — Two 12:30 pers for Friday night. Two 1:00 pers for Saturday night.
Sophomores — Three 12:30 pers for Friday night. Three 1:00 pers for Saturday night.
Juniors — Four 12:30 pers for Friday night. Four 1:00 pers for Saturday night.
Seniors — Five 12:30 pers for Friday night. Five 1:00 pers for Saturday night.

Late Minutes:

Women students will have the responsibility of disciplining themselves when tardy. If a student accumulates 10 late minutes she should confine herself to her residence for three nights. For each additional five minutes she should add one night. She may not visit with any male students during this time. If an emergency arises delaying her arrival at her place of residence, the student should call and notify someone in authority.

II. General Provisions:

A. Whenever a woman student's name appears on the Dean of Instruction's list of students doing unsatisfactory work, i.e., work below standard, her permissions may be curtailed or withdrawn by the Dean of Women in an amount at least to correspond proportionately to hours of work reported as unsatisfactory.

B. Permissions for absences from residences are granted as follows:

1. Women students are expected to act in accordance with the parental permission slips which the Dean of Women receives before the student arrives as a freshman. Before leaving the campus for overnight, the students must sign out on the provided slips and upon returning, sign in.
2. Women students may not leave their residences until 6:00 a.m.
3. A student may spend Friday and Saturday nights in a room other than her own providing she registers her intention in writing with the Dean of Women or her agent.

Section 2. — GUESTS

1. Men Students in Women's Residences:

A. Men students must not visit in women's dormitories before 3 p.m. Men students visiting women residents may stay in the visitors lounges in accordance with the women's hourly regulations.

B. Men and women guests must always conduct themselves in accordance with accepted standards of ethics. Violations of such standards will result in woman's loss of privileges.

Section 3. — LOCKING OF DOORS

All doors are locked by the night watchman: East Hall — 9:30 and Reeder Hall at 10:00; Heather Hall 10:30 and Haven Hall at 11:00 p.m. Monday through Thursday. Friday night doors are locked at 11:00, Saturday at 12:30, and Sunday at 10:00. Women students having late permissions will be admitted at the time for which their permission has been granted.

Section 4. — PARENTS' PERMISSION

Written permissions for women students by parents are required for:

- (1) Swimming in off-campus areas
- (2) Canoeing and boating
- (3) Skating
- (4) Riding in automobiles
- (5) Visiting away from home or college.

Such permissions are subject to final approval by the Dean of Women. Forms will be sent to parents for recording their permission.

Because of the danger of accidents, permission of parents must be granted before students may ride in automobiles.

A woman student is not permitted to leave for home after an evening college function of any kind except by special written permission

of her parents, which must be in the Dean of Women's office two days before the event.

Section 5. — DORMITORY MAINTENANCE PROBLEMS

1. Rooms

Assignment to rooms is made by the office of Student Personnel Services. Keys are procured from the office of the Bursar. Rooms must be kept clean and ready for inspection at all times. Tacks, scotch tape or nails in walls are not permitted. The electric wiring is not the time for heating appliances; therefore electric irons and hot plates are not permitted.

Students are responsible for the tidiness of their own rooms. The college maintains the right to have periodic room inspection. Disciplinary action will be taken against those students who are found to be consistently negligent.

2. Smoking

Fire regulations and the protection of life and property require that students do not smoke in their rooms or elsewhere in the college buildings except where special provisions are made by the college. Failure to comply may cause disciplinary action to be taken. Women students who smoke must supply themselves with ceramic or metal ashtrays.

3. Absence from Campus

Before leaving her residence hall after 7:00 p.m., a student is required to register her name, destination, escort, time leaving, and expected time of return on the forms provided at the desks in her campus residence. This should be done if a student is leaving the borough of Edinboro anytime during the day.

4. Quiet Hours

It is expected that all dormitory residents will show consideration for others by being

reasonably quiet in the dormitory at all times. Running in corridors is not approved and voices should not be raised above the normal speaking range. Radios and record players may be played provided they are tuned so that they cannot be heard outside the room.

Night quiet hours are from 7:00 p.m. to 7:00 a.m.

5. Callers and Guests

(a) Guests for overnight or for the dining room should be introduced upon arrival to the head resident. Students may have overnight guests in the dormitory only over weekends, except in very special cases if space is available. Overnight guest must register on cards provided by the **Dean of Women** or her agent. Charge for overnight lodging is \$1.50 per person. Arrangements for linen must be made before the guest arrives.

It is understood that guests will follow the regulations governing their hostess and that the responsibility of acquainting guests with these regulations rests with the hostess.

(b) Fathers and other masculine guests of women students must be entertained in the dormitory lobby. This does not apply to the first day of the college year.

(c) The residence hall is closed to guests in accordance with the women's regular hours.

(d) On the evening of all-college functions such as lectures, games, movies, etc., which last beyond the hours listed in I-A, all students must report in not later than one-half hour after the close of the function.

6. Off-campus Regulations

All students living outside the dormitories must have approval of the office of Student Personnel Services for such residence unless they are living in their own homes.

The Housing Committee has a list of the residences which have been officially designated as Approved Houses. Permission to live in these homes is not automatically granted. However as in the case of any other off-campus arrangement, individual arrangements are only temporary until the application blanks are received, approved, and filed by the Housing Committee.

Women students living in Edinboro in homes other than their own are expected to follow the rules applying to residents on campus. Permission ordinarily granted by the Association of Women Students may be granted by the landlady.

7. Personal Property

Neither the college nor the Commonwealth of Pennsylvania is liable for students' personal property. The college recommends that students secure a personal property policy covering clothing and valuable items.

ASSOCIATION OF MEN STUDENTS

The Association of Men Students acts as the advisory body for enforcing the regulations concerning the men and planning social functions.

The Council consists of three representatives from each of the campus residences for men, three from off-campus men, and three commuting men.

REGULATIONS FOR MEN STUDENTS

Men's regulations are controlled by the Men's Council, the Dean of Men, the Director of Student Personnel Services, and the President of the College. The Council consists of three representatives from Centennial Hall, three from the off-campus men, and three from the men commuters.

It is primarily insisted that all men conduct themselves as gentlemen and in keeping with the accepted standards of good taste.

1. Men are expected to dress appropriately for all occasions. Even for the most informal and casual occasions, clothing shall be clean and neat.
 - (a) Jeans, levis, sweat shirts and T-shirts are not considered appropriate for the dining room, and men so attired will be refused admission.
 - (b) For the evening meal each man will wear a white shirt and tie, with sport coat and slacks, or a suit.
 - (c) Students visiting the Campus School should dress as future teachers. Men will, therefore, wear suits and ties.
2. All men are expected to be cooperative in respect to the women's regulations. They are not permitted to visit in women's dormitories before 3 p.m. Women's male guests are expected to be suitably dressed.
3. After 10:00 p.m. the vicinity of all women's residences is strictly out of bounds for men students. Men who are escorting residents to such building may accompany the young lady to the door.
4. Any man who conducts himself in public, on or off the campus, in a way that reflects poorly on the college is subject to disciplinary action.
5. Dormitory quiet hours are from 8:00 p.m. to 7:00 a.m. On Saturdays, however, quiet hours begin at midnight and extend to 9:00 a.m. Sunday. During quiet hours men are expected to enter and leave the building making the least noise possible. Resident Assistants will see that this rule is enforced.

6. No musical instruments are to be played in the dormitories at any time. Radios, phonographs and tape recorders may be played in the room provided roommates do not object, but volume must be kept low enough to prevent the instrument from being heard outside the room. **Men who show lack of consideration for others in this respect may be prohibited by the head resident from playing their machines at all.**
7. Men may have overnight-guests providing facilities are available and the approval of the Head Resident has been obtained. Guests must be registered. The transient lodging fee of \$1.50 will be paid to the Business Office.
8. All men are expected to cooperate in keeping halls and washrooms clean and in order. Paper and refuse are to be put in trash cans. After using a lavatory, every man is expected to wipe it out and leave it in the condition in which he would like to find it if he were the next to use it.
9. Each man is responsible for the tidiness of his own room. **Periodic inspections will be made and men found to be consistently negligent will be asked to move to off-campus quarters.**
10. Because of fire hazards, the use of electrical appliances other than dry-shavers and radios cannot be permitted in dormitory rooms. Special outlets for use of electric irons will be found in the basement of Centennial Hall.
11. Men who smoke must provide themselves with metal or ceramic ashtrays.
12. Food may not be kept in dormitory rooms

- unless stored in metal boxes. Keeping bottles on window sills is not permitted.
13. Every dormitory resident is expected to have a key to his room. **Rooms should be kept locked whenever residents are out.** Keys are to be obtained from the Office of the Bursar.
 14. Any man having a grade of less than "C" in any subject will be expected to be in his room studying, **Monday through Friday, during evening quiet hours.**
 15. The Resident Assistants assigned to Centennial Hall represent the President of the College, and all dormitory residents are expected to give them their cooperation.
 16. The fire monitor on each floor of Centennial Hall will make sure that every man obeys the fire rules during a fire drill.
 17. **The College nor the Commonwealth of Pennsylvania is liable for student's personal property.** The college recommends that students secure a personal property policy covering clothing and valuable items.

REGULATIONS FOR OFF-CAMPUS STUDENTS

1. Students living off-campus are expected to abide by the same college regulations that apply to students living on campus. They have representatives in the Student Council who help advise and settle problems pertaining to the off-campus group.
2. Lockers for day students are available in the basement of the College Union.
3. Students rooming off-campus are expected to show consideration for and to co-op-

operate with the people in whose homes they are guests. Particularly they should be as quiet as possible if they enter late or stay up after the other inmates of the house have retired. They should introduce no guests without the householder's express permission. They should be careful not to leave lights on, water running, doors or windows needlessly open. They should not turn on the householder's television or radio set unless invited to do so. They should not abuse telephone privileges and should be prompt in making payment for long distance calls. They should cooperate in keeping their rooms clean and in order. They should not expect kitchen privileges.

4. All students who are not living in the dormitories may study or relax in the College Union whenever they do not have a class during the day. The students using this room are expected to keep it free from litter and refrain from conduct that might prove disturbing to others.

The lounge of Haven Hall is open to all students.

ALCOHOLIC BEVERAGES

Section 675.1 of the Penal Code of the Commonwealth states that it is "unlawful for a person less than 21 years of age to attempt to purchase, to purchase, consume, possess or to transport any alcohol, liquor or malt or brewed beverages within the Commonwealth."

The act further provides that any person violating the provisions of this law shall, upon conviction, be sentenced to pay a fine of not less than \$25.00 nor more than \$100.00 and

costs of prosecution, or undergo imprisonment for a term not exceeding 30 days, or both.

Furthermore, the college maintains the authority to discipline and-or suspend any student less than 21 years of age involved in the purchase, consumption or transportation of any alcoholic beverages, regardless of where such incidents may take place. The College also maintains this authority concerning the behavior of any student at any time.

All students are prohibited from possessing, storing or consuming alcoholic beverages in any College building, on all College property, and in or about any residence under any jurisdiction of the College.

DORMITORY FIRE REGULATIONS

Fire drills are held at least once a month. All students must participate, and greatest care must be taken to see that everyone follows orders implicitly. The object is to get all students out of the buildings safely. Speed is imperative. Silence is necessary.

FIRE DRILL PROCEDURE

1. When fire alarm rings:
 1. Close the windows.
 2. Turn on lights.
 3. Put on coat and hard-sole shoes.
 4. Carry towel (put over face in case of smoke.)
 5. Close door to room.
 6. Proceed in single file to nearest fire exit. Keep right in the halls and on stairs. Walk swiftly but DO NOT RUN OR PUSH.
 7. If you are not in your room when alarm rings, go to the nearest exit (your own if feasible).
 8. After leaving building, stay in immedi-

ate vicinity of the fire exit and at least 100 feet away from the building. Remain quiet.

9. Do not return to your room until the signal is given — then do so immediately and quietly.

11. Miscellaneous:

1. Fire escapes are to be used only for fire drills or in case of actual fire.
2. No clothing other than that specified must be put on or taken from room.
3. If leaving for the night, students must notify the floor captain.
4. The fire chief or college official will sound the alarm for fire drills. In case of a real fire, the person nearest the alarm box should give the signal.
5. Specific instructions on evacuation will be posted in respective buildings.

DINING ROOM

Meals are served to boarding students in the College Dining Room, Ross Hall.

Meal hours are:

Breakfast	7:15 a.m. to	8:15 a.m.
Lunch	11:45 a.m. to	1:00 p.m.
Lunch (Sat.)	11:30 a.m. to	12:30 p.m.

Dinner will be served family style at 5:15 p.m. and 6:15 p.m. Monday through Friday. Saturday supper is served cafeteria style at 5:00 p.m. to 5:30 p.m.

SUNDAYS

Breakfast	9:00 a.m. to	9:30 a.m.
Dinner (family style)		12:30 p.m.
Supper	5:30 p.m. to	6:00 p.m.

Admittance to the dining room is by dining hall cards only. These cards are issued to all students and are non-transferable.

TRANSIENT MEAL RATES

Transient meal rates are:

Dinner	\$1.25
Lunch	.85
Breakfast	.60

A limited number of guests may be accommodated in the dining room, providing individual meal tickets are purchased in advance in the office of the Director of Food Service.

APPROPRIATE DRESS

Women students are not permitted to wear slacks or bermudas and men are not to wear bermudas to class (final examinations included), in the dining hall, library, or in performances in the auditorium. For all meals served family style in the dining hall, dress shoes and hose are required for women and unless otherwise specified, classroom dress is required for all dances.

A shirt and tie, suit or slacks and sports coat are required for men.

HEALTH AND INFIRMARY SERVICE

Infirmary Location

The infirmary is located on the first floor of the south wing of Haven Hall adjacent to the College Union. The entrance from the outside is at the south-east corner of Haven Hall.

Two part-time physicians, one full-time nurse and four part-time nurses are employed in the health service program. They are concerned with promoting good physical and

mental health among students and they attend to the prevention of illness and to emergency treatment of medical and surgical conditions. Special nurse or special medical service are not included without additional charge.

Any student may avail themselves of the services of the physician or nurse.

A nurse may be reached at:

Edinboro State College - Extension No. 18

The Campus Phone Operator - RE 2-3301
or

After 11 p.m. at RE 2-9171

Students living on campus should immediately notify the college nurse of any illness requiring infirmary care. After 11 p.m. dormitory students should contact the head resident or resident assistants who shall notify the nurse. Students living off campus, who are so ill as to require infirmary care shall immediately notify the householder and the Dean of Women or Men, or the nurse of such illness. All students must notify the nurse of illness causing absence from class.

REGULAR HOURS

Infirmary hours will be posted at the infirmary and published in the daily bulletin at the beginning of every semester.

In addition to a dispensary office at the infirmary, nine beds are available for the care of minor illnesses and isolation of students with suspected communicable diseases. Surgical cases and acutely ill students other than isolation cases will be admitted only until they can be transferred to near-by or home hospitals.

When, in the case of serious illness, the nurse or college physician believe ambulance transportation to the infirmary or from the infirmary to a near-by or home hospital is

necessary, the college will see that such transportation is provided; but, the expense must be borne by the student.

INFIRMARY REGULATIONS

Students who have missed class due to illness shall report to the infirmary before return to classes. Non-boarding students, who may be admitted to the infirmary provided there is space available, shall pay at the rate of two dollars per day to cover cost of meals. The rate will begin with the first day.

Boarding students who stay more than three days in the infirmary shall be charged \$1.00 for each day.

Students will be released from the college infirmary only by a signed statement from a responsible member of the family, the family physician, or the college physician or nurse. Any student who leaves the infirmary without permission from one of the above shall be referred to the proper College authorities.

A student who wishes, may employ his own physician at his own expense.

If it is necessary to have a prescription filled at the drug store, the student will be responsible for the cost. . .

NOTIFICATION OF ILLNESS

Parents will be notified by the college nurse of any illnesses of any student who spends one or more full days in the infirmary.

INSURANCE

Accident and medical insurance on the group basis is available for all students at a minimum cost and is available at the time of registration.

EXCUSES

The infirmary does not issue excuses for absence from classes. Such excuses must be

obtained in accordance with regular College absence policy.

Numerous requests for excuses from classes for minor and trivial illness are not in the true spirit of the College. Persistent requests for such action may be sufficient means for the administration to request a complete re-evaluation of the physical condition of the student, by his own physician, at his own expense, in order for the student to continue matriculation at this College.

PARKING REGULATIONS

No FRESHMAN OR SOPHOMORE students may have or drive an automobile in Edinboro.

Students having cars must have Edinboro State College parking stickers and have their cars properly registered. Stickers and car registration forms may be obtained at registration, or in the office of the Dean of Men.

Violators of any automobile regulation are subject to a fine and-or suspension.

KEYS

Keys for any women's residence hall are issued by the Bursar's Office. Keys for Centennial Hall are issued by the Head Resident of that hall. At the time of the issuance of keys a FIVE DOLLAR fee is collected. This fee is used as a breakage and key deposit. If a key is lost it must be replaced. An additional fee of one dollar is paid to the Bursar and a new key is made and issued. All keys remain the property of the College and duplication of any key, except by the College, is expressly prohibited.

At the end of the college year or upon withdrawal from College, the five dollar (\$5.00) fee is returned to the student, providing no

damage to the residence hall has been charged to the student.

STUDENT IDENTIFICATION CARDS

Each student who is registered at the College must purchase a permanent identification card which contains his picture, student number, and birthday. This card is used for admission to College events, for library checkout, and by some administrative offices of the College.

The original cost of the card is \$2.00. The card is valid when presented with a current receipt. The card is permanent and for use during the time the student is enrolled. If lost, there is a \$2.00 replacement cost. Lost cards and requests for replacements should be checked in the Office of Student Personnel Services.

DAILY BULLETIN

To aid in the dissemination of general information of interest to all college students concerning college activities a Daily Bulletin is mimeographed and distributed throughout the college.

Items which are to appear in the Bulletin should be prepared in written form, signed by the writer, and presented not later than 1:00 p.m. of the day prior to the date they are to appear. These notices may be deposited in the "Daily Bulletin" receptacle provided for them in the Office of Student Personnel Services in Normal Hall.

THE COLLEGE UNION

The College Union is the center of Student Activity. Using its facilities are the Student Faculty Cooperative Council and its various committees, Fraternities, Sororities, and most

of the other student organizations. All meeting times and places of all college activities are posted on the Bulletin Board in the main entrance of the building.

Students may play cards, chess, checkers, relax, study, and have a snack from 7:30 a.m. until 10:30 p.m. Monday through Thursday; and from 7:30 a.m. until 11:00 p.m. on Friday; 7:30 a.m. until 12:00 midnight on Saturday; and 6:00 p.m. until 10:00 p.m. on Sunday.

Dances or other entertainment are provided weekly by the Union for the entire student body.

THIS IS YOUR UNION — all students are to act in accordance with college rules pertaining to dress and behavior, as these rules are strictly enforced in the Union.

STUDENT ATHLETIC PROGRAM

Women's Athletic Association

Adviser Miss Nancy Acker
Women's Athletic Association of College Women. It is a recreational program, governed by a student council which plans its activities carefully for the complete development and enjoyment of each woman.

The Women's Athletic Association is a member of the Athletic and Recreation Federation. Every woman student, upon entering college is elected to membership automatically. Throughout the year there is a regular intramural competition between teams set up by W.A.A.

The W.A.A. sponsors the Drill Team which performs marching routines during the half-time of home basketball games.

The program of the Association is based on a point system. Awards are presented at the Recognition Day ceremonies in May.

Men's Athletics

Mr. Hanio Mariotti Athletic Director

The men's intercollegiate athletic program includes intercollegiate competition in wrestling, football, basketball, golf, track and tennis.

Intramural Sports

Mr. Frederick Caro Director

The College has expanded the intramural program so that every student will have the opportunity of participating in his or her favorite sport. Besides the above mentioned sports, the College is equipped for badminton, ping-pong, volleyball, softball, tennis, archery, swimming and winter sports.

E.S.C. SPORTS SCHEDULE

FOOTBALL

1964 — 1965

Sat. Sept. 19	- Bridgewater, Va.	H
Sat. Sept. 26	- Slippery Rock S.C.	A
Sat. Oct. 3	- Indiana S.C.	Homecoming-H
Sat. Oct. 10	- Clarion S.C.	A
Sat. Oct. 17	- LockHaven S.C.	Parents Day-H
Sat. Oct. 24	- Shippensburg S.C.	A
Sat. Oct. 31	- Michigan Tech.	A
Sat. Nov. 7	- California S.C.	H
Sat. Nov. 14	- Conference Play-off - West	

BASKETBALL

1964 — 1965

Tues. Dec. 1	- Ryerson P.I.	H
Thurs. Dec. 3	- Grove City	H
Sat. Dec. 5	- Alliance College	A
Tue. Dec. 8	- Slippery Rock S.C.	H
Thurs. Dec. 10	- Thiel College	A
Fri. Dec. 11	- Lock Haven S.C.	H
Tues. Dec. 15	- Walsh College	H

BASKETBALL Cont.

Fri. Dec. 18 - Clarion S.C.	A
Sat. Jan. 9 - Indiana S.C.	H
Sat. Jan. 16 - California S.C.	H
Fri. Jan. 29 - Lock Haven S.C.	A
Tues. Feb. 2 - Alliance College	H
Fri. Feb. 5 - Waterloo Lutheran U	A
Sat. Feb. 6 - Ryerson P.I.	A
Tues. Feb. 9 - Geneva College	H
Thurs. Feb. 11 - Slippery Rock S.C.	A
Sat. Feb. 13 - Indiana S.C.	A
Tues. Feb. 16 - Fenn	A
Fri. Feb. 19 - California S.C.	A
Mon. Feb. 22 - Gannon College	A
Wed. Feb. 24 - Clarion S.C.	H
Sat. Feb. 27 - Conference play-off - East	

WRESTLING

1964 — 1965

Sat. Dec. 5 - California S.C.	A	2:30
Sat. Dec. 12 - Pre-Christmas Tourna't.	H	1:30
Fri. Dec. 18 - Fairmont W. Va.	H	7:30
Sat. Jan. 9 - Mansfield S.C.	A	8:00
Fri. Feb. 5 - Slippery Rock S.C.	H	7:30
Wed. Feb. 10 - Clarion S.C.	A	7:30
Sat. Feb. 13 - Grove City College	H	7:30
Sat. Feb. 20 - Indiana S.C.	H	2:00
Fri. Feb. 26 - Thiel College	A	7:30
Sat. Feb. 27 - West Liberty College	H	2:30

Fri. March 5 — Conference Meet — Lock Haven S.C. — Lock Haven, Pa.	
Sat. March 6 — Conference Meet — Lock Haven S.C. — Lock Haven, Pa.	
Fri. March 12 — 4-I Tournament — Cleveland, Ohio — Case Institute	
Sat. March 13 — 4-I Tournament — Cleveland, Ohio — Case Institute	
Thurs. March 18 — NAIA Tournament — Indiana State College - Terre Haute, Ind.	

Fri. March 19 — NAIA Tournament — Indiana State College - Terre Haute, Ind.

Sat. March 20 — NAIA Tournament — Indiana State College - Terre Haute, Ind.

TENNIS

1964 — 1965

Tues. April 20 - Alliance College	H
Sat. April 24 — California S.C.	H
Mon. April 26 — Buffalo University, N.Y.	A
Wed. April 28 — Slippery Rock S.C.	A
Fri. April 30 — Gannon College	A
Sat. May 1 — Fredonia S.C., N.Y.	H
Mon. May 3 — Alliance College	H
Thurs. May 6 — Slippery Rock S.C.	H
Sat. May 8 — Indiana S.C.	H
Mon. May 10 — Gannon College	H

GOLF

1964 — 1965

Mon. April 19 — Alliance College	A
Wed. April 21 — Clarion-Indiana-Edinboro	A
Fri. April 23 — Gannon College	H
Mon. April 26 — Alliance College	H
Fri. April 30 — Gannon College	A
Mon. May 3 — Slippery Rock S.C.	A
Tues. May 4 — Fredonia S.C., N.Y.	H
Thurs. May 6 — Alliance-Clarion-Edinboro	H

TRACK

1964 — 1965

Sat. April 24 — Allegheny College	A
Thurs. April 29 — Slipper Rock S.C.	A
Sat. May 1 — Indiana-Lock Haven-Edinboro	A
Sat. May 8 — PSCAC TRACK MEET - East	

COLLEGE ADMINISTRATIVE OFFICERS

Thomas R. Miller, Ph.D. President
 Normal Hall 102 Te. Ex. 11 or 12
 James Dronesfield, B.S. Administrative Ass't.
 Normal Hall B14 Tel. Ex. 69

INSTRUCTION

Harry W. Earley, Ed.D. Dean of Instruction
 Normal Hall 111 Te. Ex. 13
 Leo J. Roland, Ed.D. Ass't. to Dean
 Normal Hall 111 Tel. Ex. 14
 Ralph Berlin, M.Ed. Ass't. to Dean
 Normal Hall 111 Tel. Ex. 14
 Harriet Long, Ph.D. Director of Arts and Sciences
 Normal Hall 105 Tel. Ex. 61
 Jack Williams, Ed.D. Director of Graduate Studies
 Normal Hall 105 Tel. Ex. 61

STUDENT PERSONNEL SERVICES

William A. Cornell, Ed.D. Director
 Normal Hall 102 Tel. Ex. 20
 James Harrison, B.S. Dean of Men
 White Hall 1 Tel. Ex. 22
 Ruth Peck, M.A. Dean of Women
 Haven Hall Tel. Ex. 17
 Harold Umbarger, M.Ed. Ass't. in Admissions
 Normal Hall 110 Tel. Ex. 60
 Rebecca Manship, M.Ed. Ass't. in Student Personnel
 Heather Hall Tel. Ex. 50
 Willard Heaps, B.A. College Union Manager
 Tel. Ex. 66

FISCAL AFFAIRS

Vaughn E. Herbel, B.S. Director
 Tel. Ex. 35

TELEPHONE EXTENSION NUMBERS

Admissions Office 60
 Auditorium 36
 Boiler House 28
 Bookstore 57
 Business Office (Mr. Wood) 15
 Business Office (Mr. Herbel) 70
 Campus School (1st floor) 55
 Campus School (2nd floor) 54
 Carpenter Shop 34
 Centennial Hall Office 52
 Centennial Hall Apartment 53
 College Union 66
 Conneauttee House 41
 Cussewago House 42
 Dean of Instruction 13
 Assistant to Dean of Instruction 14
 Dean of Men 22
 Dean of Women's Office 17
 Dean of Women's Apartment 10
 Assistant to Dean of Women (Apt.) 50
 East Hall 16
 Graduate and Liberal Arts Offices 61
 Gymnasium 29
 Haven Hall 24
 Heather Hall 31
 IBM Office 63
 Infirmary 18
 Kinzua House 43
 Kitchen 19
 Leader Clinic 56
 LeBoeuf House 44
 Library (1st floor) 27
 Library (2nd floor) 58
 Loveland Hall (Science Dep't.) 23
 Loveland Hall (Art Department) 33
 Maintenance Dep't. Office 26

Mead House	45
Music Hall	32
Normal Hall Basement	62
Normal Hall (2nd floor)	59
Placement Office	30
President's Home	51
President's Office	12
President's Secretary	11
Recitation Hall	37
Reeder Hall	21
State House	38
Storeroom	25
Tionesta House	46
Venango House	47
White Hall (1st floor)	39
White Hall (2nd floor)	40
Mailroom	66
T. V. Department	49

PAY PHONE NUMBERS

Haven — first floor	RE 2-9401
Haven — second floor	RE 2-9991
Haven — third floor	RE 2-9001
Centennial — first floor	RE 2-9511
Centennial — second floor	RE 2-9981
Centennial — third floor	RE 2-9971
East	RE 2-9541
Reeder — basement	RE 2-9901
Reeder — first floor	RE 2-9434
Reeder — second floor	RE 2-9091
Reeder — third floor	RE 2-9081
Heather — basement	RE 2-9031
Heather — first floor	RE 2-9531
Heather — second floor	RE 2-9021
Edin	RE 2-9411

BUS SERVICE

Edinboro is situated on the main bus line between Pittsburgh and Erie. During the day and evening the buses run north and south approximately every two hours. Students wishing to travel east or west can make connections in Erie, Meadville, Franklin or Pittsburgh. Since the schedules are constantly changing, schedules can be checked by telephoning RE 2-8651.

BOARDING FACILITIES

All dormitory students are required to take their meals in the College Dining Room.

Off-campus students have the choice of eating in the Dining Room or of making some other provision for their meals. It is recommended and they will find it greatly to their advantage, to board at the college. However, once a student has elected to take his meals in the Dining Room, he will be expected to continue doing so for a full semester.

BOOKS AND SUPPLIES

Each student is expected to own the textbooks required in his classes. All textbooks are available at the Campus Book Store in the northeast end of Haven Hall. Besides textbooks, the Campus Book Store carries all school supplies, art supplies, gifts, souvenirs, etc. The Book Store is another measure instituted to enable the students here at Edinboro to get a good education at a lower cost.

MAIL SERVICES

The College receives two mail deliveries each day. All students must pick-up their mail at the mailroom in the College Union. There will be no dormitory delivery.

(See back cover for mail address form.)

CALENDAR OF EVENTS

September 14-20

- Mon. 14 Registration — upperclassmen
Payments due
- Tues. 15 Registration — upperclassmen
- Wed. 16 Classes Begin
Tryouts - Collegiate Singers - Blue Room
Student-Faculty Council - Union 7:00
Zeta Tau - Union - 7:00
Assembly-Brown and Dana Folksingers -
Aud. 8:00
- Thurs. 17 Tryouts - Collegiate Singers - Blue
Room
Delta Sigma Phi
- Fri. 18 Tryouts - Collegiate Singers - Blue
Room
- Sat. 19 Graduate Registration
Football - Bridgewater (Va.) College -
Home
P.S.E.A. - "Hootenanny" all college
- Sun. 20

September 21-27

- Mon. 21 Alpha Delta - Union 7:00
Phi Sigma Pi - Union 7:00
Sigma Tau Sigma
- Tues. 22 Alpha Gamma Delta - Union 7:00
Psychology Club, Leader Clinic
Campus Movie - Aud. 8:00
- Wed. 23 Zeta Tau - Union 7:00
- Thurs. 24 Rho Sigma Chi - Union 7:00
Alpha Psi Omega-Green Room 7:30
Delta Sigma Phi
Religious Groups Open Houses
Council for Exceptional Children
Social Studies Club
- Fri. 25 Delta Phi Delta - Freshmen Art Stu-
dent Orientation
- Sat. 26 Kappa Delta Phi Picnic
Football - Slippery Rock Away

- Sun. 27 Phi Sigma Pi - Hayride
Sigma Tau Sigma - Zeta Tau Picnic
Alpha Psi Omega reception for new
members

September 28-Oct. 4

- Mon. 28 Alpha Delta - Union 7:00
Phi Sigma Pi - Union 7:00
Sigma Tau Sigma - Union 8:45
- Tues. 29 Alpha Gamma Delta - Union 7:00 p.m.
Inter-Fraternity Council 4:15 p.m.
- Wed. 30 Student-Faculty Council - Union 7:00
Zeta Tau - Union 7:00
- Thurs. Oct. 1 Delta Sigma Phi
- Fri. 2
- Sat. 3 Homecoming - Football - Indiana State
College
- Sun. 4 A.W.S. Big-Little Sister Party

October 5-11

- Mon. 5 Football, Reserve Team - Slippery
Rock - Home
Alpha Delta - Union 7:00
Phi Sigma Pi - Union 7:00
Sigma Tau Sigma - Union 8:45
Assembly - Teresa Ballet Co. - Audi-
torium 8:00
- Tues. 6 Alpha Gamma Delta - Union 7:00
Discussion Group - Union
P.S.E.A. - "Social, Civic, and Moral
Responsibilities"
Inter - Sorority Council 9:00 p.m.
- Wed. 7 Zeta Tau - Union 7:00
Student-Faculty Council - Union 7:00
English Club 7:15
- Thur. 8 Rho Sigma Chi - Union 7:00
Delta Sigma Phi
Campus Movie - Aud. 8:00
Social Studies Club
- Fri. 9 Informal Art Department Outing

Kappa Delta Pi

Sat. 10 Football - Clarion State College - Away

Sun. 11

October 12-18

Mon. 12 Alpha Delta - Union 7:00
Phi Sigma Pi - Union 7:00
Sigma Tau Sigma - Union 8:45
Football - Reserve Team - Indiana State
College - Away

Tues. 13 Alpha Gamma Delta - Union 7:00
Mu Kappa Gamma - Blue Room 7:30

Wed. 14 Discussion Group - Union
Zeta Tau - Union 7:00

Thur. 15 Delta Sigma Phi

Fri. 16 Psychology Club Hayride

Sat. 17 Football - Lock Haven State College -
Home - Parents Day
Delta Sigma Phi - Closed Event

Sun. 18

October 19-25

Mon. 19 Football - Youngston University
Reserve Team - Home
Alpha Delta - Union 7:00
Phi Sigma Pi - Union 7:00
Sigma Tau Sigma - Union 8:45

Tues. 20 Gamma Theta Upsilon Initiation
Alpha Gamma Delta - Union 7:00
Inter-Fraternity Council 4:15
Assembly-Little Orchestra of New York -
Auditorium - 8:00
Inter-Sorority Council 9:00 p.m.

Wed. 21 Student-Faculty Council - Union 7:00
Zeta Tau - Union 7:00
English Club 7:15

Thurs. 22 Rho Sigma Chi - Union 7:00
Delta Sigma Phi

Council for Exceptional Children -
TRAINABLE MENTALLY RETARDED
Clothesline Exhibit by the Art Dept.
Social Studies Club

Fri. 23 Clothesline Exhibit by Art Department

Sat. 24 Clothesline Exhibit by Art Department
Football - Shippensburg State Col. -Away
Phi Sigma Pi Sadie Hawkins Dance -
All College

Sun. 25 Alpha Gamma Delta Parents Tea.

October 26-31

Mon. 26 Alpha Delta - Union 7:00

Phi Sigma Pi - Union 7:00

Sigma Tau Sigma - Union 8:45

Tues. 27 Football - Reserve Team - Slippery
Rock - Away

Alpha Gamma Delta - Union 7:00

Wed. 28 Discussion Group - Union

High School Art Conference - All Day

Zeta Tau - Union 7:00

Thur. 29 Delta Sigma Phi

Collegiate Players - Auditorium - 8:15

Fri. 30 Collegiate Players - Auditorium - 8:15

Sat. 31 Football - Michigan Tech. - Away
Collegiate Players - Auditorium - 8:15

November 1-7

Sun. 1

Mon. 2 Alpha Delta - Union 7:00

Phi Sigma Pi - Union 7:00

Sigma Tau Sigma - Union 8:45

Tues. 3 Alpha Gamma Delta - Union 7:00
Campus Movie - Auditorium 8:00 -
Inter-Sorority Council

Helen Hayes Rep. Co. - HAMLET -
Auditorium 8:00

Wed. 4 Football - Reserve Team - Brockport,
New York - Away
Student-Faculty Council - Union 7:00
English Club 7:15

- Thur. 5 Delta Sigma Phi
Discussion Group - Union
P.S.E.A. - "Code of Ethics"
- Fri. 6
- Sat. 7 Football - California State College-Home
Rho Sigma Chi All-College Dance

November 8-14

- Sun 8
- Mon. 9 American Education Week
Alpha Delta - Union 7:00
Phi Sigma Pi - Union 7:00
Sigma Tau Sigma - Union 8:45
- Tues. 10 American Education Week
Psychology Club - Dr. Thomas Salopek
Mu Kappa Gamma - Blue Room
Alpha Gamma Delta - Union 7:00
Phi Sigma Pi - Smoker
Assembly - Dr. Priestly - Auditorium -
11:00 a.m.
- Wed. 11 American Education Week
Zeta Tau - Union 7:00
- Thurs. 12 Rho Sigma Chi - Union 7:00
Delta Sigma Phi
Social Studies Club
- Fri. 13 A.W.S. Nite Club
Kappa Delta Pi
- Sat. 14 Quarter Ends - Payments due
American Education Week
Football - West Conference Playoff
Alpha Delta - Founder's Day Banquet
and Dance
Alpha Gamma Delta - All College Dance

November 15-21

- Sun. 15
- Mon. 16 Quarter Payments due
Alpha Delta - Union 7:00
Phi Sigma Pi - Union 7:00
Sigma Tau Sigma - Union 8:45

- Tues. 17 Inter-Fraternity Council 4:15
Alpha Gamma Delta - Union 7:00
Inter-Sorority Council 9:00 p.m.
- Wed. 18 Assembly - Hugh Miller, Drama
Critic, 1:00 p.m.
Student-Faculty Council - Union 7:00
Zeta Tau - Union 7:00
English Club - 7:15
- Thurs. 19 Delta Sigma Phi
Campus Movie - Auditorium 8:00
- Fri. 20 Delta Phi Delta - Art Gallery Tour
Zeta Tau - Social Meeting 7:00
- Sat. 21 Thanksgiving Recess begins at the
close of classes
Union Closes - 2:00

November 22-28

- Sun. 22 Recess - Vacation
- Mon. 23 Vacation
- Tues. 24 Vacation
- Wed. 25 Vacation
- Thurs. 26 Vacation
- Fri. 27 Vacation
- Sat. 28 Vacation

November 29-Dec. 5

- Sun. 29 Union Reopens - 7:00 p.m.
- Mon. 30 Recess Ends - Classes Begin 8:00 a.m.
Alpha Delta - Union 7:00
Phi Sigma Pi - Union 7:00
Sigma Tau Sigma - Union 8:45
- Tues. December 1
Basketball - Ryerson P.I. - Home
Alpha Gamma Delta - Union 7:00
Inter-Sorority Council 9:00 p.m.
- Wed. 2 Student-Faculty Council - Union 7:00
English Club 7:15
Zeta Tau - Union 7:00
P.S.E.A. "What We Wished We Knew" -
(Student teachers)

- Thurs. 3 Basketball - Grove City - Home
 Delta Sigma Phi
 Fri. 4 Greek Variety and Sing - Auditorium
 Sat. 5 Basketball - Alliance - Home
 Wrestling - California State College-Away
 Greek Information Booths - Union
 Zeta Tau Coke Party

December 6-12

- Sun. 6 Greek Tea for Parents, Faculty, and
 Greek Members
 Mon. 7 Alpha Delta - Union 7:00
 Phi Sigma Pi - Union 7:00
 Sigma Tau Sigma - Union 8:45
 Tues. 8 Alpha Gamma Delta - Union 7:00
 Mu Kappa Gamma - Blue Room 7:30
 Basketball - Slippery Rock - Home
 Wed. 9 College Band Concert 8:00 Auditorium
 Zeta Tau - Union 7:00
 A.W.S. Hanging of the Greens
 Thurs. 10 Open Houses in Dorms
 Basketball - Thiel - Away
 Rho Sigma Chi - Union 7:00
 Delta Sigma Phi
 Social Studies Club
 Fri. 11 Basketball - Lock Haven - Home
 Kappa Delta Pi
 Sat. 12 Wrestling - Pre-Christmas Tournament -
 Home 1:30
 Alpha Delta - Sigma Tau Sigma Gold
 Brick Party
 Zeta Tau - Christmas Party
 Alpha Gamma Delta Christmas Dance

December 13-19

- Sun. 13 Collegiate Singers Concert 4:00 8:00
 Mon. 14 Alpha Delta - Union 7:00 Christmas
 Party
 Phi Sigma Pi - Union 7:00
 Sigma Tau Sigma - Union 8:45

- Tues. 15 Inter-Fraternity Council 4:15
 Basketball - Walsh College - Home
 Alpha Gamma Delta - Union 7:00
 Inter-Sorority Council
 Wed. 16 Student-Faculty Council - Union 7:00
 English Club 7:15
 A.W.S. Christmas Spirit Party
 Thurs. 17 Rho Sigma Chi - Union 7:00 Christ-
 mas Party
 Delta Sigma Phi
 Campus Movie - Auditorium 8:00
 Fri. 18 Basketball - Clarion State College-Away
 Wrestling - Fairmont - W. Va. - Home
 Sigma Tau Sigma Christmas Party
 Sat. 19 Christmas Recess Begins After Close of
 Classes
 Union Closes - 2:30

December 20-26

- Sun 20 Vacation
 Mon. 21 Vacation
 Tues. 22 Vacation
 Wed. 23 Vacation
 Thurs. 24 Vacation
 Fri. 25 Vacation
 Sat. 26 Vacation

December 27-January 2

- Sun. 27 Vacation
 Mon. 28 Vacation
 Tues. 29 Vacation
 Thurs. 31 Vacation
 Fri. Jan. 1 Vacation
 Sat. Jan. 2 Vacation

January 3 - 10

- Sun. 3 Union opens 7:30
 Mon. Christmas Recess Ends
 Classes Begin 8:00
 Phi Sigma Pi - Union 7:00
 Sigma Tau Sigma - Union 8:45

- Tues. 5 Alpha Gamma Delta - Union 7:00
 Campus Movie - Auditorium 8:00
 Inter-Sorority Council - 9:00 p.m.
- Wed. 6 Student-Faculty Council - Union 7:00
 Zeta Tau - Union 7:00
 English Club 7:15
- Thurs. 7 Delta Sigma Phi
 Discussion Group - Union
 P.S.E.A. Critic and Student Teacher
 Panel
- Fri. 8
- Sat. 9 Basketball - Indiana State College-Home
 Phi Sigma Pi Ice Skating Party
 Wrestling - Mansfield State College-Away
 Kappa Delta Phi All College Dance
 Kappa Delta Pi
- Sun. 10

January 11-16

- Mon. 11 Phi Sigma Pi - Union 7:00
 Sigma Tau Sigma - Union 8:45
- Tues. 12 Psychology Club - Mr. Richard Wick
 Alpha Gamma Delta - Union 7:00
 Mu Kappa Gamma - Blue Room 7:30
- Wed. 13 Zeta Tau - Union 7:00
- Thurs. 14 Rho Sigma Chi - Union 7:00
 Delta Sigma Phi
 Social Studies Club
- Fri. 15
- Sat. 16 Basketball - California State College-
 Home
 Delta Sigma Phi Carnation Ball
- Sun. 17

January 18-24

- Mon. 18 Phi Sigma Pi - Union 7:00
 Sigma Tau Sigma - Union 8:45
- Tues. 19 Alpha Gamma Delta - Union - 7:00
- Wed. 20 Last class before final examinations
 close of classes.
- Thurs. 21 Final Exams Begin

- Fri. 22 Examinations
 Sat. 23 Examinations
 Sun. 24

January 25-28

- Mon. 25 Examinations
 Tues. 26 Examinations
 Wed. 27 Examinations
 Thurs. 28 Mid-semester Graduation
 Semester Ends

February 1-7

- Mon. 1 Registration - payments due
- Tues. 2 Registration
 Basketball - Alliance - Home
- Wed. 3 Classes Begin 8:00
 Tryouts - Collegiate Singers
 Student-Faculty Council - Union 7:00
 Zeta Tau - Union 7:00
 English Club 7:15
- Thurs. 4 Tryouts - Collegiate Singers
 Delta Sigma Phi
 P.S.E.A. What Administrators Look for
 in a Prospective Teacher
- Fri. 5 Wrestling - Slippery Rock
 Basketball - Waterloo U. Away
 Delta Phi Delta Hootenanny
- Sat. 6 Graduate Registration
 Basketball - Ryerson P.I. - Away
- Sun. 7

February 8-14

- Mon. 8 Assembly - Boston Opera Players
 Auditorium 8:00
 Alpha Delta 7:00
 Phi Sigma Pi - Union 7:00
 Sigma Tau Sigma - Union 8:45
 P.S.E.A.
- Tues. 9 Psychology Club
 Alpha Gamma Delta Union 7:00
 Mu Kappa Gamma - Blue Room 7:30
 Basketball - Geneva College - Home.

Ginny and Smith Art Workshop 1:00 -
5:30 Art Juniors

- Wed. 10 Zeta Tau - Union 7:00
Alpha Gamma Delta Formal Initiation -
Erie
Wrestling - Clarion State College - Away
- Thurs. 11 Rho Sigma Chi - Union 7:00
Delta Sigma Phi
Basketball - Slippery Rock - Away
Collegiate Players - Auditorium 8:15
Social Studies Club
- Fri. 12 Collegiate Players - Auditorium 8:15
Kappa Delta Pi
- Sat. 13 Wrestling - Grove City - Away
Basketball - Indiana State College-Away
Alpha Gamma Delta - Sigma Tau Sig-
ma Ice Cream Social
Collegiate Players - Auditorium - 8:15
Alpha Delta All College Dance
- Sun. 14

February 15-21

- Mon. 15 Alpha Delta - Union 7:00
Phi Sigma Pi - Union 7:00
Sigma Tau Sigma - Union 8:45
- Tues. 16 Inter-Fraternity Council 4:15
Alpha Delta - Rush Party
Alpha Gamma Delta - Union 7:00
Basketball - Fenn - Away
Campus Movie - Auditorium 8:00
Inter-Sorority Council - 9:00 p.m.
- Wed. 17 Student-Faculty Council - Union
Zeta Tau - First Rush Party
English Club 7:15
- Thurs. 18 Discussion Group - Union
Delta Sigma Phi
- Fri. 19 Basketball - California State College -
Away
- Sat. 20 Wrestling - Indiana State College -
Home 2:00

Delta Sigma Phi Party

Sun. 21

February 22-28

- Mon. 22 Alpha Delta - Union 7:00
Phi Sigma Pi - Union 7:00
Sigma Tau Sigma - Union 8:45
Basketball - Gannon - Away
- Tues. 23 Alpha Gamma Delta - Union 7:00
- Wed. 24 Zeta Tau - Union 7:00
Basketball - Clarion State College-Home
- Thurs. 25 Rho Sigma Chi - Union 7:00
Delta Sigma Phi
Zeta Tau - Second Rush Party
Social Studies Club
- Fri. 26 Wrestling - Thiel College - Away
- Sat. 27 Sigma Tau Sigma - Senior Dinner
Wrestling - West Liberty - Home
Basketball - East Playoff
- Sun. 28

March 1-7

- Mon. 1 Alpha Delta - Union 7:00
Phi Sigma Pi - Union 7:00
Sigma Tau Sigma - Union 8:45
- Tues. 2 Discussion Group - Union
P.S.E.A. - Graduate Schools
Alpha Gamma Delta - Union 7:00
Inter-Sorority Council - 9:00 p.m.
- Wed. 3 Student-Faculty Council - Union 7:00
Zeta Tau - Union 7:00
English Club 7:15
- Thurs. 4 Alpha Delta Rush Party
Delta Sigma Phi
- Fri. 5 College Band Concert - Auditorium-8:00
- Sat. 6 Second Annual - How The West Was
Lost Saloon - Union
- Sun. 7

March 8-11

- Mon. 8 Alpha Delta - Union 7:00
Phi Sigma Pi - Union 7:00

- Sigma Tau Sigma - Union 8:45
 Tues. 9 Psychology Club Field Trip
 Alpha Gamma Delta - Union 7:00
 Mu Kappa Gamma - Blue Room - 7:30
 Wed. 10 Assembly - Richard McLanathan (Art Critic) - Auditorium 1:00
 Zeta Tau Rush Party
 Thurs. 11 Spring Recess Begins - 12:00
 Union Closes - 3:00
 Fri. 12 Recess
 Sat. 13 Recess
 Sun. 14 Recess

March 15-21

- Mon. 15 Spring Recess Ends - 8:00 a.m.
 Alpha Delta - Union 7:00
 Phi Sigma Pi - Union 7:00
 Sigma Tau Sigma - Union 8:45
 Tues. 16 Inter-Fraternity Council 4:15
 Alpha Gamma Delta - Union 7:00
 Concert - Thiel College Choir - Auditorium 8:00
 Inter-Sorority Council - 9:00
 Wed. 17 Student-Faculty Meeting - Union 7:00
 Zeta Tau - Union 7:00
 English Club 7:15
 Thurs. 18 Delta Sigma Phi
 Campus Movie - Auditorium 8:00
 Social Studies Club
 Fri. 19
 Sat. 20 Delta Phi Delta Dance
 Kappa Delta Phi Dance
 Delta Sigma Phi Dance
 Phi Sigma Pi Marshmallow Roast
 Sun. 21

March 22-28

- Mon. 22 Alpha Delta - Union 7:00
 Phi Sigma Pi - Union 7:00
 Sigma Tau Sigma - Union 8:45
 Tues. 23 Alpha Gamma Delta - Union 7:00

- Wed. 24 Zeta Tau - Union 7:00
 Thurs. 25 Rho Sigma Chi - Union 7:00
 Delta Sigma Phi
 Collegiate Players - Auditorium 8:15
 Fri. 26 Collegiate Players - Aud. 8:15
 Sat. 27 Sigma Tau Sigma - Parents Day
 Sigma Tau Sigma-Zeta Tau - Ski Dance
 Collegiate Players - Aud. 8:15
 Sun. 28

March 29-31

- Mon. 29
 Tues. 30 Alpha Gamma Delta - Union 7:00
 Wed. 31 Zeta Tau - Union 7:00

April 1-4

- Thurs. 1 Delta Sigma Phi
 Fri. 2
 Sat. 3 Quarter Ends - Payments due
 Sigma Tau Sigma - Dinner-Dance
 Kappa Delta Phi - All College Dance
 Sun. 4

April 5-11

- Mon. 5 Quarter Payments Due
 Alpha Delta Pledge Service
 Phi Sigma Pi - Union 7:00
 Sigma Tau Sigma - Union 8:45
 Tues. 6 Discussion Group - Union
 Alpha Gamma Delta - Union 7:00
 Inter-Sorority Council 9:00 p.m.
 P.S.E.A. - Dinner and Selection of Delegates to P.S.E.A. Convention
 Wed. 7 Student-Faculty Council - Union 7:00
 Zeta Tau - Union 7:00
 English Club 7:15
 Thurs. 8 17th Annual Social Studies Conference 2:00 - 8:00
 Rho Sigma Chi - Union 7:00
 Delta Sigma Phi
 Fri. 9 Kappa Delta Phi

Sat. 10 Alpha Gamma Delta Pledge Dance-Erie
A.W.S. Spring Tea and Style Show
Delta Sigma Phi All-College Dance

Sun. 11

April 12-18

Mon. 12 Alpha Delta - Initiation and Banquet
Phi Sigma Pi - Union 7:00
Sigma Tau Sigma - Union 8:45

Tues. 13 Psychology Club Election of Officers
and Film
Mu Kappa Gamma - Blue Room - 7:30
Inter-Fraternity Council 4:15
Alpha Gamma Delta - Union 7:00

Wed. 14 Easter Vacation begins at close of
classes

Thurs. 15 Vacation

Fri. 16 Vacation

Sat. 17 Vacation

Sun. 18 Vacation

April 19-25

Mon. 19 Vacation Ends - Classes Resume 8:00
Golf - Alliance - Away

Alpha Delta - Union 7:00

Phi Sigma Pi - Union 7:00

Sigma Tau Sigma - Union 8:45

Tues. 20 Tennis - Alliance - Home

Alpha Gamma Delta - Union 7:00

Campus Movie - Auditorium 8:00

Inter-Sorority Council 9:00

Wed. 21 Golf - Clarion, Indiana State Colleges-
Away

Art Teachers Conference 9 a.m. - 5 p.m.

Student-Faculty Council - Union 7:00

Zeta Tau - Union 7:00

English Club 7:15

Erie Concert Singers - Auditorium 8:00

Thurs. 22 Conference of the Student Gov't. As-
sociation of the Pa. State Colleges.
Rho Sigma Chi - Union 7:00
Delta Sigma Phi
Social Studies Club

Fri. 23 Golf - Gannon College - Home
Student Government Conference - Sec-
ond Day

Sat. 24 Tennis - California State College-Home
Track - Allegheny College - Away
Alpha Gamma Delta Reunion - Erie 2:00
Delta Sigma Phi - Party
Student Government Conference - Last
Day

Sun. 25

April 26-30

Mon. 26 Tennis - University of Buffalo - Away
Golf - Alliance - Home

Alpha Delta - Union 7:00

Phi Sigma Pi - Union 7:00

Sigma Tau Sigma - Union 8:45

Assembly - Latshaw Puppets - Aud. 8:00

Tues. 27 Alpha Gamma Delta Achievement
Dinner - 5:30

Wed. 28 Tennis - Slippery Rock - Away

Zeta Tau - Union 7:00

Thurs. 29 Track - Slippery Rock - Away

Delta Phi Delta Art Exhibit

Delta Sigma Phi

Student-Faculty Table Tennis Matches -
Singles

Fri. 30 Tennis - Gannon College - Away

Golf - Gannon College - Away

Delta Phi Delta Art Exhibit

Kappa Delta Phi Pledge Dance

Student-Faculty Table Tennis Matches -
Doubles

College Band Concert - Auditorium 8:00

May 1-8

- Sat. 1 **ALUMNI DAY**
 College Band Concert - 3:00
 Delta Phi Delta Art Exhibit
 Track-Indiana, Lock Haven State Col-
 leges - Away
 Kappa Delta Phi - Steak Fry
 Rho Sigma Chi All College Dance
- Sun. 2 Alpha Delta Mother's Day Tea
 Zeta Tau Parent's Picnic
 Rho Sigma Chi - Mother-Daughter Tea
- Mon. 3 Golf - Slippery Rock State College-Away
 P.S.E.A.
 Phi Sigma Pi - Union 7:00
 Sigma Tau Sigma - Union 8:45
- Tues. 4 Golf - Fredonia - Home
 Alpha Gamma Delta - Union 7:00
 Campus Movie - Aud. 8:00
 Inter-Sorority Council - 9:00
- Wed. 5 Student-Faculty Council - Union 7:00
 Zeta Tau - Union 7:00
 English Club 7:15
- Thur. 6 Golf - Alliance, Clarion - Home
 Delta Sigma Phi
 Collegiate Singers 8:00 Aud.
 Social Studies Club
 Upper Division Examination
- Fri. 7 Collegiate Singers 8:00 Aud.
 Kappa Delta Pi
- Sat. 8 P.S.C.A.C. Track Meet
 Psychology Club Picnic
 Sigma Tau Sigma Picnic
 Alpha Delta Senior Luncheon
 Delta Sigma Phi Sailors Ball
 Rho Sigma Chi Picnic

May 9-15

- Sun. 9 Alpha Gamma Delta - Presque Isle-
 1:00
- Mon. 10 Alpha Delta - Union 7:00
 Phi Sigma Pi - Union 7:00
 Sigma Tau Sigma - Union 8:45
- Tues. 11 Discussion Group - Union
 Alpha Gamma Delta - Union 7:00
 Mu Kappa Gamma - Blue Room 7:30
- Wed. 12
- Thurs. 13 Rho Sigma Chi - Union 7:00
 Delta Sigma Phi
 Campus Movie - Auditorium 8:00
- Fri. 14
- Sat. 15 Phi Sigma Pi Steak Fry

May 16-30

- Sun. 16
- Mon. 17 Alpha Delta Wiener Roast
 Phi Sigma Pi - Union 7:00
- Tues. 18 Alpha Gamma Delta - Union 7:00
- Wed. 19 Last class before final examinations,
 close of classes.
- Thurs. 20 Final Examinations Begin
- Fri. 21 Examinations
- Sat. 22 Examinations
- Sun. 23 Examinations
- Mon. 24 Examinations
- Tues. 25 Examinations
- Wed. 26 Examinations
- Thurs. 27 Examinations
- Fri. 28 Baccalaureate and Commencement
 Rehearsal
- Sat. 29 Classes End
- Sun. 30 Baccalaureate and Commencement

INDEX

Absence And Tardiness	18
Academic Standards	15
Advisory Program	19
Alcoholic Beverages	74
Alma Mater	2
Alpha Delta	43
Alpha Gamma Delta	43
Alpha Phi Omega (Service)	33
Alpha Psi Omega	33
Association of Men Students	70
Association of Women Students	64
Athletic Schedules	83
Athletics, Men's	83
Athletics, Women's (W.A.A.)	82
Automobile Regulations	80
Basketball Schedule	83
Beta Beta Beta	34
Boarding Facilities	89
Books And Supplies	89
Bus Service	89
Calendar Of Events	90
Canterbury Club	48
Church Services	50
Churches And Religious Organizations	48
Classbell Schedule	15
Class Membership	16
Class Organization	64
Closing Of Dormitories During Vacation	

INDEX

Club And Organization Regulations	27
College Administrative Offices	86
College Band	40
College History	8
College President's Message	5
College Union	81
Collegiate Players	41
Collegiate Singers	40
College Christian Fellowship	48
Commuters Club	42
Constitution Of The Student-Faculty Assn.	54
Council For Exceptional Children	31
Daily Bulletin	81
Dean's List	16
Debate Society	38
Delta Phi Delta	34
Delta Sigma Phi	45
Dining Room Regulations	77
Dormitory Maintenance	68
E - Club	39
Earth Science Club	30
English Club	30
Extra - Curricular Program	26
Fire Regulations	75
Football Schedule	83
Fraternity And Club Imitations	47
Fraternities And Sororities	
(See individual name)	

INDEX

Freshman Information	12
Freshman Orientation Schedule	11
Gamma Theta Upsilon	34
Golf	85
Guests In Dormitories	69
Guests In Dining Room	77
Health And Infirmary Service	77
Inter - Fraternity Council	45
Inter - Sorority Council	42
Intramural Sports	83
Judson Fellowship	49
Kappa Delta Phi	46
Kappa Delta Pi	35
Kiltie Fins	39
Library	24
Loans And Scholarships	21
Lutheran Student Association	49
Mail Service	89
Map Of Campus	56
Mu Kappa Gamma	35
Newman Club	49
Off - Campus Students	73
Parents's Permission	67
People - To - People	38
Pep Club	40
Phi Sigma Pi	46

INDEX

Probation	18
Psychology Club	31
Radio Station	41
Red Cross Intercollegiate Council	39
Registration	15
Regulations, Community And Off - Campus	73
Regulations, Men	70
Regulations, Women	65
Rho Sigma Chi	44
Scheduling Social Activities	26
Sigma Tau Gamma	47
Social Studies Club	32
Speech Aand Hearing Club	31
Student Employment	20
Student Government	53
Student President's Message	7
Student PSEA	30
Student Publications	36
Telephones, Campus	87
Tennis	85
Time Schedule Of Classes	15
Track	85
Upper Division	16
Wesley Fellowship	50
Withdrawal Procedure	17
Wrestling Schedule	84
Zeta Tau.	44