

# **EDINBORO**

## **State Teachers College**

# **BULLETIN**

---

**VOLUME XLI      AUGUST, 1957      NUMBER 4**

---

**STUDENT HANDBOOK ISSUE**  
**1957-1958**

**EDINBORO, PENNSYLVANIA**

---

Issued four times a year, March, April, May and August by the  
State Teachers College at Edinboro, Pennsylvania

Second Class mailing privilege authorized March, 1956 at the  
post office at Edinboro, Pennsylvania in accordance with the  
Act of Congress of August 24, 1912

## FOREWORD

The 1957-58 edition of the Student Handbook is presented in the hope that it will be of service to the freshmen as a source of information about the college and its activities and to the faculty and upperclassmen as a convenient book of reference.

The members of the Student Council welcome the newcomers to our Edinboro Campus in a spirit of friendship, loyalty and cooperation and wish each one a pleasant and successful college year.

Our appreciation is extended to Rita Zeigler, Dave Andrus, Ronald Doucette and Mr. William A. Cornell, for their help in compiling this book.

### THE STUDENT COUNCIL

#### *Officers:*

GRANT OLSON, *President*

DAVID McMAHON, *Vice-President*

JUDY JONES, *Secretary*

## College President's Message

Our faculty and administration extend to you a most cordial welcome. Students, faculty, staff, alumni, and friends of the college have worked together to bring to fruition many of the things which are improving the campus and the college as a whole. You folk, as freshmen, are here to enjoy for the first time the work of these groups, but you are also here to add your share to the total, to make the whole college campus a pleasanter, brighter, better place.

Coming as you do, at the period of a great upsurge in enrollment, you may find both living and study conditions crowded. However, if you will work together for the good of everyone, the results should be good for all. From now on, for the foreseeable future, each of you as a college student must look forward to crowded conditions and each of you will need to do your best to help each other to make the best of the situation as it does exist. In 1965, there will be two of you young people going to college, for every one who is now attending a college.

Let us keep all of the good qualities of this fine small college, in which an almost individual program is possible, as we grow into a larger institution with its many possibilities for an enriched and expanded program, in both the curricular and extra-curricular areas.

This handbook is prepared by our students

and faculty to assist you in your work at this college. You are urged to read it with care, to follow its precepts carefully, to treat it as a storehouse of information to which frequent reference will be made, and to keep it as a source of guidance through the entire year. Read carefully the constitution of the faculty-student governing body so you may know the part this organization plays in the life of the college.

It is my hope that every one of us here on campus, this year, may have a pleasant and profitable experience as we go from task to task in the total process of educating ourselves for the challenges which lie ahead.

Sincerely,



THOMAS R. MILLER

## 100 Year History

The beginnings of the college were laid in 1857, one hundred years ago, when a band of Scotch-Irish farmers grouped together and founded a private academy at Edinboro by popular subscription to train teachers. It was 1861 that it was chartered by the Commonwealth as Pennsylvania's second Normal School and developed and grew through service to the Commonwealth.

A great forward stride was taken in 1914, when the Commonwealth purchased Edinboro Normal School. In 1926, alerted to the need for better educated teachers for its schools, Pennsylvania made Edinboro a Teachers College offering a four-year curriculum leading to degrees of Bachelor of Science in Secondary, Elementary, and Art Education.

Beginning in September of 1957, the college was empowered to grant degrees of Master of Education in Elementary Education.

Although designed primarily to serve the counties of Erie, Crawford, Mercer, Warren, and Venango, Edinboro receives and welcomes students from every section of the state.

The control of the College is vested in the Board of Trustees, composed of nine members appointed by the Governor of Pennsylvania. The Board of Trustees in turn elects the President of the College who is responsible for its administration. The State Superintendent of Public Instruction is an ex-officio member of the Board of Trustees.

The college is accredited by the American Association of Colleges for Teacher Education, the Middle States Association of Colleges and Secondary Schools, and the American Medical Association. In addition, its curriculums are registered by the New York State Department of Education.

## The Faculty and Staff

### Administration and Instructional

THOMAS R. MILLER, Ph.D. . . . . *President*  
Normal Hall Tel. 3301 Ex. 71 or 3151

\*HERMAN L. OFFNER, Ph.D. . . *Dean of Instruction*  
Normal Hall Tel. 3301 Ex. 75 or 2953

EDWIN BAILEY, M.A. . . . *High School Mathematics*  
Compton School 204 Tel. 2422 or 5570

CONRAD BALLIET, M.A. . . . . *English*  
Music Hall E Tel. 3301 Ex. 92 or 5814

LOUISE BARBER, M.A. . . . . *Second Grade*  
Compton School 101 Tel. 2422 or 2313

JUSTINA BARON, M.A. . . . . *Assistant Librarian*  
Normal Hall Library Tel. 3301 Ex. 87

RALPH D. BRUCE, M.A. . . . . *Art*  
Loveland Hall 2 Tel. 3301 Ex. 84 or 2021

EDWARD B. BUTLER, Ph.D. . . . . *Bursar*  
Normal Hall, Bursar Office Tel. 3301 Ex. 76  
or 4454

ESTHER W. CAMPBELL, M.A. . . . . *Music*  
Memorial Auditorium Tel. 3301 or 4974

EDWARD CARL, B.S. . . . . *Education*  
Normal Hall 20D Tel. 3301

JAMES COFFMAN, M.S. . . . . *Science*  
Loveland Hall 8 Tel. 3301 Ex. 84 or 2023

WILLIAM A. CORNELL, M.A. . . . . *Admissions*  
Normal Hall Tel. 3301 Ex. 81 or 5105

AIME H. DOUCETTE, M.Ed. . . . . *Art*  
Loveland Hall 14 Tel. 3301 Ex. 84 or 5733

ELIZABETH EGLOFF . . . . . *Housekeeper*  
New Dormitory Tel. 3301 Ex. 91 or 2131

ANN ELLIOT, M.A. . . . . *Health and Physical Ed.*  
Crawford Gymnasium 3 Tel. 3301 Ex. 89

MILDRED FORNESS, M.A. . . . . *Librarian*  
Normal Hall Library Tel. 3301 Ex. 87 or 2313

JOHN FRIESE, B.S. . . . . *Director of Food Service*  
Haven Hall, Dining Rm. Tel. 3301 Ex. 80 or 5101

JOHN T. GATZY, Ed.D. . . . . *Science*  
Loveland Hall 11 Tel. 3301 Ex. 89 or 2875

\* On leave second semester.

BOYD GHERING, M.D. . . . . *College Physician*  
Haven Hall Infirmary Te. 3301 Ex. 79 or 2182  
or 2281

B. WYCLIFFE GRIFFIN, M.A. . . . . *Social Studies*  
Music Hall D Tel. 3301 Ex. 92 or 2745

JOANNE HAGMANN . . . . . *Dietician*  
Haven Hall, Dining Rm. Tel. 3301 Ex. 80 or 2835

ALFRED J. HALLER, M.A. . . . . *Art*  
Loveland Hall 1 Tel. 3301 Ex. 84 or 2603

FREDERIC HAND, Ed.D. . . . . *Art*  
Loveland Hall 5 Tel. 3301 Ex. or 2035

RUTH HARRIS, M.A. . . . . *English*  
Music Hall J Tel. 3301 Ex. 92

LUTHER V. HENDRICKS, Ph.D. . . . . *Social Studies*  
Music Hall A. Tel. 3301 Ex. 92 or 5377

WILLIAM S. HERR, M. Litt. . . . . *Education*  
Normal Hall 3B Tel. 3301 Ex. 75 or 3755

JAMES R. HILL, M.A. . . . *High School Social Studies*  
Compton School 200 Tel. 2422 or 2955

\*JOHN C. HOSHAUER, Ed.D. . . . . *Mathematics*  
Normal Hall 3A Tel. 3301 Ex. 75 or 4833

CURTIS L. ICKES, M.Ed. . . . . *Mathematics*  
Normal Hall 20E Tel. 3301

MARK C. JACKSON, M.S. . . . . *H. S. Math, Science*  
Compton School 201 Tel. 2422 or 2432

JOHN C. JOHNSON, Ph.D. . . . . *Science*  
Loveland Hall 11 Tel. 3301 Ex. 84 or 2585

CLYDE JONES, M.A. . . . . *Art*  
Loveland Hall 2 Tel. 3301 Ex. 84 or 2595

SHIRLEY JONES, R.N. . . . . *Nurse*  
Haven Hall Infirmary Tel. 3301 Ex. 79

V. FREDERIC KOENIG, Ph.D. . . . *Modern Languages*  
Normal Hall 3C Tel. 3301 Ex. 75 or 5113

DANIEL KROLL, M.A. . . . . *English*  
Normal Hall 20F Tel. 3301 or 5905

†ERNEST R. LAFOLLETTE, Ph.D. . . . . *Education*  
Normal Hall 3B Tel. 3301 Ex. 75 or 2025

EDWIN LINDEN, M.Ed. . . *High School Soc. Studies*  
Compton School 202 Tel. 2422 or 5372

HARRIET LONG, Ph.D. . . . . *Geography*  
Music Hall H Tel. 3301 Ex. 92 or 2041

\* On leave first semester, † second semester.

JANE LUDGATE, M.A. .... *Speech*  
 Memorial Auditorium Tel. 3301 or 4732

ROYCE R. MALLORY, M.Ed. .... *English*  
 Music Hall B Tel. 3301 Ex. 92 or 2683

ARTHUR L. McCOMB, M.Ed. ... *Health, Phys. Ed.*  
 Crawford Gymnasium 1, Tel. 3301 Ex. 89 or 2731

H. W. McNEES, M.S. .... *Science*  
 Loveland Hall 10 Tel. 3301 Ex. 84 or 2521

HELEN NICELY .... *Education*  
 Normal Hall 3D Tel. 3301 Ex. 75 or Erie 43500

SYBIL P. ODELL, M.Ed. .... *Public School Art*  
 Compton School, Art Rm. Tel. 2422 or 2815

RUTH PECK, M.A. .... *Dean of Women*  
 Haven Hall Tel. 3301 Ex. 78

FREDERICK SCHLESSINGER, M.A. .... *Science*  
 Loveland Hall 13 Tel. 3301 Ex. 84 or 3171

EDNA M. SHENK, M.Ed. .... *Sixth Grade*  
 Compton School 103 Tel. 2422 or 2334

ALICE SCHUSTER, Ph.D. .... *Social Studies*  
 Music Hall C Tel. 3301 Ex. 92

RALPH SHERRED .... *Head, Bldgs. and Grounds*  
 Boiler House Tel. 3301 Ex. 88 or 2924

FREDERICK SORENSEN, Ph.D. .... *English*  
 Music Hall F Tel. 3301 Ex. 92 or 2594

RAYMOND STAPP, M.A. .... *Art*  
 Loveland Hall 1 Tel. 3301 Ex. 84

GRACE SWANSON, R.N. .... *Nurse*  
 Haven Hall Infirmary Tel. 3301 Ex. 79

DALE E. THOMAS, Ph.D. .... *Geography*  
 Recitation Hall 6 Tel. 3301 or 2133

DWAYNE T. THOMPSON, Ph.D. .... *Social Studies*  
 Music Hall G Tel. 3301 Ex. 92

ROBERT W. THURBON, B.S. . *Science and Athletics*  
 Crawford Gym 1 Tel. 3301 Ex. 89 or Ex. 82

LELAND W. VAN LANINGHAM, Ed.D. ... *Education*  
 Compton School, Placement Office  
 Tel. 3301 Ex. 90 or 2332

LAWRENCE C. VINCENT, M.A. .... *Speech*  
 Memorial Auditorium Tel. 3301 or 2611

C. FRANCIS WHITNEY, M.A. .... *Education*  
 Normal Hall 20 Tel. 3301 or 2073

ERNEST E. WHYBREW, Ph.D. .... *Music*  
 Memorial Auditorium Tel. 3301

CARL L. WOZNIAK, M.Litt. .... *Social Studies*  
 Music Hall A Tel. 3301 Ex. 92 or 2531

### Non-Instructional Employees OFFICE WORKERS

MISS JUNE ELLSWORTH . *Secretary to the President*  
 MRS. MARJORIE KOON  
 .... *Secretary to the Dean of Instruction*

MRS. NANCY SIMMONS  
 .... *Secretary to the Admissions Chairman*

MISS MARY LOU COLEMAN .. *Business Office Clerk*  
 MRS. CORA HOSTETLER .... *Business Office Clerk*  
 MRS. MARY WARNER .... *Business Office Clerk*  
 MISS SHIRLEY ARRIS  
 .... *Dean of Instruction's Office Clerk*

### CUSTODIANS

HERMAN WEIDENHEFT .... *Normal Hall*  
 ANGELO TALMO .... *Memorial Auditorium*  
 GERTRUDE PETTIT .... *Haven Hall*  
 FLORENCE FITZGERALD .... *Reeder Hall*  
 ANNA POLESNAK .... *New Dormitory*  
 GEORGE KRAUS .... *Loveand Hall*  
 GEORGE BJORK .... *Crawford Gymnasium*  
 FRED PASMAS .... *Storekeeper*  
 GEORGE KINGSTON .... *Watchman*

### Telephone Service

All incoming telephone calls to the College are received in the main office of Normal Hall. The College's private exchange is Edinboro 3301. Calls to the various extensions throughout the College can be dialed from other extensions. If calling from outside the college, the extension number should be given to the person answering the phone.

*The college phone extensions are:*

Admissions Office .....	81
Boiler House .....	88
Bursar's Office .....	76
Coach's Apartment .....	82
Crawford Gymnasium .....	89
Dean of Instruction's Office .....	75
Dean of Women .....	78
Dining Room .....	80
East Hall .....	77
Haven Hall .....	78
Infirmary .....	79
Library .....	87
Loveland Hall .....	84
Music Hall .....	92
New Dormitory .....	91
Placement Office .....	90
President .....	71
President's Office .....	70
Reeder Hall .....	83
Storeroom .....	86
White Hall .....	85

To make local calls off campus, students may use extension 78 in Haven Hall. Dial O, wait for dial tone and dial desired number. Pay phones on campus are to be used for long distance calls. Pay phones on campus are:

East Hall .....	9541
Haven Hall .....	9401
New Dormitory .....	9531
Reeder Hall .....	9434
State House .....	9511

**Tips to Freshmen**

The college expects that students will conduct themselves in accordance with standards normally adhered to by self-respecting educated men and women and in accordance with the laws of the state and nation.

The staff stands ready to assist every student to cultivate habits of steady application, self-control, a sense of honor, and a profound interest in furthering the high ideals traditionally a part of this college.

The college does, however, reserve the right to suspend or dismiss any student whose influence or conduct is found to be injurious to the high standard of morals and scholarship of the student body or whose conduct is prejudicial to the good name of the college.

1. Always be ready with a cheery, courteous greeting when you meet a faculty member, an upper-classman or a fellow-classmate.
2. Develop good college spirit. Make your college the best college.
3. Be courteous and well behaved, observing the best rules of etiquette at all times.
4. Always present a well-groomed appearance.
5. Attend classes and assembly regularly.
6. Go to church on Sunday.
7. Try to get eight hour of sleep every night.
8. Put your name on all personal property.

## Freshman Customs

By observing freshman customs in the proper spirit every student can acquire the qualities which will make him a worthy member of his college — an attitude of friendliness towards all other college students, a respect for the standards and traditions of his school, and a familiarity with the things that constitute its own special trademark, *i.e.*, its cheers, its *Alma Mater* and other songs. In addition, the new student will learn that he belongs not only to the freshman class, but to the college as a whole.

The meaning of and regulations for observing these customs will be announced to all freshmen at their Orientation Program.

The following rules governing freshman customs have been set forth by the Student Council:

1. There shall be a "Big Sister" for every freshman girl.
2. A delegation of upperclassmen will arrive early, before registraton, for the purpose of meeting the freshmen.
3. There will be a two-weeks' Initiation period, during which freshmen will wear 10"x10" signs and dinks.
4. The 10"x10" signs will be standard cards. The individual names will be lettered in by upperclass art students volunteering to do the task.
5. Freshmen must learn the *Alma Mater*,

cheers, constitution, and other contents of the Handbook within the two weeks' period.

6. At the end of the two weeks' period a "Little Service" will be held, at which time dinks and signs will be removed.

7. On Homecoming Day the freshmen will don their dinks again and lead the parade with their float.

8. Enforcement of these rules will be vested in the Tribunal, which is made up of the freshman orientation committee.

9. Make the acquaintance of your faculty advisor and remember he stands ready to help you if you have difficulties or problems.

## Time Schedule of Classes

	MORNING	
<i>Period</i>		<i>Time</i>
First .....	8:00-	8:50 a.m.
Second .....	8:55-	9:45 a.m.
Third .....	9:50-	10:40 a.m.
Fourth .....	10:45-	11:35 a.m.
Fifth .....	11:40-	12:30 p.m.

	AFTERNOON	
<i>Period</i>		<i>Time</i>
Sixth .....	1:00-	1:50 p.m.
Seventh .....	1:55-	2:45 p.m.
Eighth .....	2:50-	3:40 p.m.

## Registration

Students are reminded to register and pay fees on the assigned dates. *All fees must be paid*

*in advance*. Permission must be obtained from the President of the College *in advance* to avoid penalty for late payment.

Dates of registration and payment of fees may be found in the Calendar printed in the back of this *Handbook*.

### Withdrawal Procedure

Any student finding it necessary to withdraw from college at a time other than the close of a semester should report to the office of the Dean of Instruction, the Bursar, and the Dean of Men or Dean of Women prior to departure.

### Mail Service

The College receives two mail deliveries each day. Dormitory mail will be delivered directly to the students' mail boxes there. Mail for commuting students is placed in the commuter's room in Normal Hall.

The College offers the service for the purchasing of stamps in the CUB. Lock boxes at the Edibnoro post office may be secured at the rate of \$.90 a quarter.

### Academic Standards

#### GRADING SYSTEM

Standings indicating the quality of work are:

“A”—grade given to students whose work is clearly of an exceptional nature.

“B”—grade given to students who do distinctly superior work.

“C”—grade representing work of satisfactory quality.

“D”—grade indicating unsatisfactory work.

“F”—grade indicating failure. Any course in which an “F” grade has been earned must be repeated.

“X”—not a grade, but a mark indicating that the student, for justifiable cause, has not been able to complete the required work within the time limit.

#### THE DEAN'S LIST

Twice a year there is published the Dean's List to honor students who have made a grade of “B” or better in every course taken during the previous semester.

#### CLASS MEMBERSHIP

The number of semester hours credit listed below is the minimum number necessary for membership in the four classes.

Sophomore .....	32
Junior .....	64
Senior .....	96
Graduate .....	Bachelor's Degree

#### The Library

The Library is located on the second floor of Norma Hall. Throughout the school year, it will observe the following hours:

Monday through	8:00 a.m. — 5:00 p.m.
Friday	7:00 p.m. — 9:00 p.m.
Saturday	8:00 a.m. — Noon
	1:00 p.m. — 4:00 p.m.



The entering student at Edinboro State Teachers College soon discovers the educational and recreational facilities available in our College Library. Approximately forty thousand volumes offer a wide range for reference and study. A generous fiction section and 225 magazines and newspapers give the student an opportunity to fill leisure hours with enjoyable reading.

Our library has the distinction of being one of the few in the state which employs open shelves for all books, thus allowing all students easy access to the volumes. Of course, this system must be carefully supervised and consequently certain rules must be observed:

1. All books which have been definitely assigned to classes are placed on shelves directly behind the desk and are known as the Reserve Books. Such books may be withdrawn at 5:00 p.m., and returned at 7:00 p.m., or taken at 8:30 p.m. and returned before 9:00 a.m. the following morning. Failure to observe this rule will result in a fine of ten cents per hour.

2. Books not on reserve but in demand are termed "overnight books." These may leave the library at any time of day or overnight, but must be returned before 9:00 a.m. the following day. Penalty for late return is ten cents per day.

3. All books (with the foregoing exceptions) may be withdrawn for two weeks. A fine of two cents a day will be charged for books kept over-time. Encyclopaedia volumes and dictionaries may not be taken from the Library.

4. Magazines may be withdrawn from the Library subject to the same rules as Reserve Books.

5. No student will be issued grades or credits until all library obligations have been settled.

6. No books may be removed from the Library except by proper charging at the desk by the librarian in charge. Anyone taking books not properly charged from the Library will be subject to a fine of \$5.00 for each book and to suspension from all College activities until such fines are paid. Clipping and marking books is prohibited.

### **Absence and Tardiness**

Students should be familiar with the method of securing excuses for absences from class. The burden of responsibility for absence and tardiness rests at all times upon the individual involved. He must take the initiative in planning for making up work after an absence. Please note that no unexcused absence is without penalty.

1. Excused absence forms may be secured from the Dean of Men or the Dean of Women for one of the following reasons:

a. Personal illness or emergency medical or dental appointments.

A written statement from the college nurse, the college physician, or the family doctor or dentist is required.

b. Serious illness or death in the immediate family.

c. Marriage in the immediate family.

- d. Absence from the campus for participation in athletic contests (or other college activities) when requested by the faculty sponsor and approved by the Dean of Instruction.
  - e. Emergencies which the Deans of Men and Women may consider advisable. Only a very limited number of these will be granted.
  - f. Limited participation in such activities as off-campus trips, conferences, fraternity conventions, etc., provided the student is not on probation and has maintained a "C" in every course that semester.
2. If the student does not secure his excuse from the Dean of Men or the Dean of Women and present it to the instructor within seven school days after the absence, the absence shall be considered unexcused.
  3. There is not cut system at Edinboro.
  4. Unexcused absences are regarded as likely evidence of neglect and indifference on the part of the student and may be so considered in assigning grades.
  5. If a student in any course accumulates a number of unexcused absences exceeding the number of times per week the class meets, he will be automatically dropped from that course with a grade of "F". In a course meeting three times a week, for example, a student will be dropped as soon as his record shows four unexcused absences. In a course meeting twice a week, he will be

- dropped upon occurrence of his third unexcused absence, etc.
6. Three unexcused tardinesses shall be considered as equal to one unexcused absence.
  7. All unexcused absences the day prior to and the day following vacation periods are counted as double absences.
  8. It is the student's responsibility to contact his instructor to make up work missed because of an excused absence. If he does not make up this work, he will be penalized in his grade.
  9. The student may not make up work because of an unexcused absence.
  10. Whenever a student has been absent from any course more than fifteen per cent of its total class hour, the teacher in charge shall report the case to the Chairman of the Absence Committee. No student whose total unexcused and excused absences in any course exceed fifteen per cent of its total class hours shall receive credit for that course. In individual cases, where obvious injustice would result from enforcement of this rule, the Absence Committee of the Faculty may waive it.

#### **Student Advisory Program**

A student advisory program provides for every student a friendly faculty member as a consultant and advisor. Thus each student as an individual will be well known by at least one college faculty member. The primary pur-

pose of the advisory program is to assist students to attain satisfactory performance in all aspects of college activities.

The personal faculty advisor will offer the student counsel of a personal, social and academic nature to assist him to succeed in college to the limit of his ability. These advisors are concerned with habits of study, knowledge of study skills, best utilization of time in college, participation in activities.

Students receive curriculum advice and guidance from the faculty registration advisors who have charge of registration in the three curriculums. These faculty members are regarded as specialists in offering advice relating to curriculums and electives.

Students with special curriculum problems created by transfer, acceleration, failure, or for other reasons must work out their schedules with the Dean of Instruction's office.

All freshman students are assigned personal advisors. These assignment are designed to bring the student in contact with a faculty member who has similar interests and is likely to be in sympathy with his particular aspirations. Upperclassmen choose their personal advisors by calling at the office of the Dean of Instruction and filling out form.

The ultimate aim of the advisory system is to help the student learn how to solve his own problems.

Faculty members will post their office hours outside their office doors. If you are not free at

any of the times indicated, it will be necessary to make an appointment with the faculty member you wish to see. Offices and phone numbers are listed in the front of the Handbook.

### **College Assemblies**

Each Wednesday morning, the entire student body meets in the auditorium for a period of worship and entertainment. A committee of students meets with the faculty sponsors to plan the program.

To bring to our students the highest type of program material that will enrich the offerings given in the classrooms, studios, and laboratories;

To offer recreational material of the best quality and to increase the students degree of pleasure through bringing artists whom they might not otherwise see or hear; and

To present a unified program so that during his four years at Edinboro each student will have the opportunity to receive a balanced group of Assembly Programs that will make him a more fully rounded individual.

Every student at Edinboro is required to attend. An assembly seating list will be prepared with seats assigned and attendance will be checked. The list of absentees shall be filed in the office of the Dean of Instruction. Each unexcused absence automatically lowers by one point the total accumulation of quality points which the student has earned toward graduation.

## Boarding Facilities

All dormitory students are required to take their meals in the College Dining Room.

Off-campus students have the choice of eating in the Dining Room or of making some other provision for their meals. It is recommended and they will find it greatly to their advantage to board at the college. However, once a student has elected to take his meals in the Dining Room, he will be expected to continue doing so for a full semester. Similarly, if he has started eating off-campus, it will not be possible for him to avail himself of Dining Room facilities until the beginning of the following semester.

## Bus Service

Edinboro is situated on the main bus line between Pittsburgh and Erie. During the day and evening the buses run, north and south, approximately every two hours. Since the schedules are constantly changing, schedules can be checked by calling 2481.

## Books and Supplies

Books and other supplies are obtainable at Cooper's Stationery Store. It is advisable to order your books as soon as possible after they have been designated by your instructors. Each student is expected to own the text books required in his classes.

Some supplies are on sale in the College Union. Students should check there fore the exact items being sold this year.

## Regulations for Women

### Section One — WOMEN'S HOURS

#### I. REGULAR PERMISSIONS:

A. Regular hours shall be observed by women students according to the following schedule. Not only must women students be in the dormitory or other student residence after these hours, but in the private part of the residence.

#### *Monday through Thursday*

Freshmen .....	9:00 p.m.
Sophomores .....	10:00 p.m.
Juniors .....	10:00 p.m.
Seniors .....	10:30 p.m.

#### ALL WOMEN STUDENTS

Friday .....	11:00 p.m.
Saturday .....	12:30 a.m.
Sunday .....	10:00 p.m.

#### B. Late Permissions

##### *Each Semester*

Freshmen — Two 12:30 pers for Friday night.

Sophomores — Two 12:30 pers for Friday night. One 1:00 a.m. per for Saturday night.

Juniors — Three 12:30 pers for Friday night. Two 1:00 a.m. pers for Saturday night.

Seniors — Four 12:30 pers for Friday night. Three 1:00 a.m. pers for Saturday night.

## II. GENERAL PROVISIONS:

- A. Whenever a woman student's name appears on the Dean of Instruction's list of students doing unsatisfactory work, i.e., work below standard, her permissions are to be curtailed or withdrawn by the Dean of Women in an amount at least to correspond proportionately to the hours of work reported as unsatisfactory.
- B. The Dean of Women's Office keeps a record of all permissions for each person. Women will be notified individually when their permissions have all been taken.
- C. Permissions for absences from residences are granted as follows:
1. In Edinboro, all students may visit approved women's residences and business places and may attend church services and shows at the local theater.
  2. Before leaving campus for overnight, a student must secure permission of her parents and of the Dean of Women except when going to her home over the weekend, for which a general permission is granted.
  3. A student may spend Friday and Saturday nights in a room other than her own providing she registers her intention in writing with the Dean of Women.

## Section Two — GUESTS

### I. MEN STUDENTS IN WOMEN'S RESIDENCES:

- A. Men students must not loiter in Haven Hall from 8:30 a.m. to 11:30 a.m. and from 1:00 p.m. to 4:00 p.m., and they must not loiter in the New Dormitory or East Hall at any time during the morning, or from 1:00 p.m. to 4:00 p.m.
1. Men students visiting women residents may stay in the visitors lounges in accordance with the women's hourly regulations.
  - B. After 10:00 o'clock on Monday, Tuesday, Wednesday, Thursday, 11:00 o'clock on Friday, 12:00 o'clock on Saturday, and 10:00 o'clock on Sunday, only women students returning from social engagements with out-of-town escorts may entertain their escorts in the music room or lounges of their residence. Women students returning from social engagements may entertain such guests there until their permission ends.
  - C. Men and women guests must always conduct themselves in accordance with accepted standards of good taste. Violations of such standards will result in loss of privileges.

### Section Three

### WOMEN'S DORMITORY COUNCIL

The Women's Dormitory Council acts as the advisory body for enforcing the regulations

concerning the women and planning social functions. The Council consists of a president, vice-president, social chairman, secretary, treasurer, fire captain from each dormitory, and a Student Council representative from each dormitory; all of these officers are elected by and from the entire body of women resident students.

Meeting time: 2nd and 4th Thursday, 6:30-7:30 p.m.

#### *Section Four* — LOCKING OF DOORS

All doors are locked at 10:00 o'clock by the night watchman, except Friday and Saturday nights when they will be locked at 11:00 p.m. and 12:00 p.m. respectively. Women students having late permissions will be admitted at the time for which their permission has been granted.

#### *Section Five* PARENTS' PERMISSIONS

Written permissions for women students by parents are required for:

- (1) going home weekends
- (2) swimming
- (3) canoeing and boating
- (4) skating
- (5) riding in automobiles
- (6) visiting away from home or college.

Such requests are subject to final approval by the Dean of Women.

Forms will be sent to parents for recording their requests.

Because of the danger of accidents, permissions of parents must be granted before students may ride in automobiles. During the day all students may ride within the borough limits if their parents' permission is in the Dean's office, but after 6:00 p.m. students must have the additional permission of the Dean of Women. *Special permission from the Dean of Women must be obtained for all trips outside the borough of Edinboro.*

A woman student is not permitted to leave for home after an evening college function of any kind except by special written permission from her parents, which must be in the Dean of Women's office two days before the event.

Permission to maintain automobiles in Edinboro must be filed on blanks provided for that purpose by the Dean of Women. No women under twenty-one years of age will be permitted to maintain automobiles in Edinboro.

The use of or the possession of alcoholic beverages by women students is strictly forbidden. Failure to comply with this regulation may cause suspension or dismissal from the college.

#### *Section Six* DORMITORY MAINTENANCE PROBLEMS

##### 1. Rooms

Assignment to rooms is made by the Dean of Women or her agent. Keys are procured from the Office of the Bursar. Rooms must be kept

clean and ready for inspection at all times. Tacks, scotch tape or nails in walls are not permitted. The electric wiring is not the type for heating appliances; therefore, electric irons and hot plates are not permitted.

Damage to furnishings or walls will result in a fine being charged against the offender. The minimum charge will be one dollar, to be paid to the College Bursar.

## 2. SMOKING

Fire regulations and the protection of life and property require that students do not smoke in their rooms or elsewhere in the college buildings except where special provisions are made by the College.

## 3. TELEPHONE

All residents of Haven Hall must become familiar with the campus telephone system and be ready and willing to answer the Haven Hall desk phone at all times.

## 4. ABSENCE FROM CAMPUS

Before leaving the campus for an absence of more than one hour, and after 5:30 p.m., a student is required to register her name, destination, and expected time of return on the forms provided at the desks in Haven Hall and the New Dormitory, and, upon returning, the time of her return.

## 5. QUIET

Evening quiet hours are desirable and arranged by House action. Night quiet hours, ex-

cept Saturday, are from 8:00 p.m. to 10:30 p.m., 11:00 p.m. to 7:00 a.m. Saturday; midnight to 9:00 a.m. Sunday. Pianos must not be played during these hours. Radios may be played at any time except during the night quiet hours, provided that they are tuned so they cannot be heard outside the room.

## 6. CALLERS AND GUESTS

(a) Guests for overnight or for the dining room should be introduced upon arrival to the Dean of Women. Students may have overnight guests in the dormitory only over weekends, except in very special cases if space is available. Arrangements for linen must be made before the guest arrives. Every guest must be registered with the Dean of Women. Registration forms are to be obtained at the Dean of Women's Office.

It is understood that guests will follow the regulations governing their hostess and that the responsibility for acquainting guests with these regulations rests with the hostess.

Overnight guests must register on cards provided by the Dean of Women. Charge for overnight lodging is one dollar per person.

(b) Fathers and other masculine guests of women students must be entertained in the dormitory lobby unless by special permission they accompany a woman student to her room. This does not apply to the first day of the college year.

(c) The hall is closed to guests at 10:00

p.m. daily, 11:00 p.m. Friday, and 12:00 p.m. Saturday.

(d) On the evening of all college functions, such as lectures, games, movies, etc., which last beyond the hours listed in A, all students must report in not later than one-half hour after the close of the function.

#### 7. THE RECREATION ROOMS

These rooms are located in the basements of both women's dormitories and provide women students with facilities for social and recreational activities.

#### 8. OFF-CAMPUS REGULATIONS

All students living outside the dormitories must have the approval of the President for such residence unless they are living in their own homes.

The Housing Committee has a list of the residences which have been officially designated as Approved Houses. Permission to live in these homes is not automatically granted. However, as in the case of any other off-campus arrangement, individual arrangements are only temporary until the application blanks are received, approved, and filed by the Housing Committee.

Women students living in Edinboro in homes other than their own are expected to follow, in general, the rules applying to residents on campus. Permission ordinarily granted by the Women's Dormitory Council may be granted by the house mother.

#### 9. FIRE REGULATIONS

##### A. Fire Signals:

Fire drills are held at least once a month. All girls must participate, and greatest care must be taken to see that everyone follows orders implicitly. The object is to get all girls out of the hall safely. Speed is imperative. Silence is necessary.

##### B. Fire Drill Procedure:

###### I. When fire alarm rings:

1. Close the windows.
2. Turn on the lights.
3. Put on a long heavy coat.
4. Put on shoes.
5. Have a towel in one hand.
6. Stand outside closed door or room until captain gives signal to start.

###### II. When Captain gives signal to start, observe the following rules:

1. Walk down corridor on own side to the nearest fire escape or exit (as ordered by fire captain).
2. Residents of each floor will wait until residents of floors above have vacated. This prevents congestion on the stairway.

###### III. Miscellaneous:

1. Fire escapes are to be used only for fire drills or in case of actual fire.
2. No clothing other than that specified must be put on or taken from room.
3. If leaving for the night, students must notify the floor captain.



4. The fire chief or Dean of Women will sound the alarm for fire drills. In case of a real fire, the person nearest the alarm box should give the signal.

### Regulations for Commuting Women Students

All women who are not living in the dormitories may study or relax in the students' day-room, located in the basement of Normal Hall, whenever they do not have a class during the day. This room is open daily from 7:30 a.m. to 6:00 p.m. and Saturdays from 7:30 a.m. to 12:00 noon.

The parlors of Haven Hall are open to all women students. Also available for use is the Social Room in the basement of Haven Hall, which is open during the regular dormitory hours.

### Regulations for Men Students

Men's regulations are controlled by the Men's Council, the Dean of Men, and the President of the College. The Council consists of four representatives from Reeder Hall, one each from the White Hall and State House Annexes, and one from the off-campus men.

It is primarily insisted that all men conduct themselves as gentlemen and in keeping with the accepted standards of good taste.

1. Men are expected to dress appropriately for all occasions. Even for the most informal and casual occasions, clothing shall be clean and neat.

(a) Jeans, levis, sweat shirts and T-shirts are not considered appropriate for the dining room, and men so attired will be refused admission.

(b) Collared shirts or long-sleeved sweaters must be worn to the morning and noon meals.

(c) For the evening meal men will wear shirts with ties and a sack coat, or a sport jacket.

(d) Students visiting the Training School should dress as future teachers. Men will, therefore, wear suits and ties.

2. All men are expected to be cooperative in respect to the women's regulations. They are requested not to loiter in women's dormitories during the following hours: in Haven Hall, between the hours of 8:30 to 11:30 a.m. and 1:00 to 4:00 p.m.; in the New Dormitory, during the morning hours and from 1:00 to 4:00 p.m. Women's male guests are expected to be suitably dressed, and those appearing in jeans, levis, sweat shirts or T-shirts will be requested to leave.

3. *No alcoholic beverages may be brought on the campus.* Persons who violate this regulation are subject to the severest disciplinary measures.

4. *Any man who returns to the campus under the influence of liquor will be summarily suspended.*

5. Any man who conducts himself in public,

on or off the campus, in a way that reflects on the college is subject to disciplinary action.

6. Dormitory evening quiet hours are from 8:00 p.m. to 10:30 p.m. Night quiet hours are from 11:00 p.m. to 7:00 a.m. On Saturday, however, quiet hours begin at midnight and extend to 9:00 a.m. Sunday. *During quiet hours, men are expected to enter and leave the building making the least noise possible.* No musical instruments may be played. Radios may be played provided room-mates do not object but volume must be kept low enough to prevent the instrument from being heard outside the room.
7. All persons not residing in the dormitories must leave them before 10:00 p.m. unless arrangements for over-night lodging have been made.
8. Men may have overnight-guests providing facilities are available and the approval of the Dean of Men has been obtained. Guests must be registered. The transient lodging fee of one dollar will be collected. Dormitory residents found to be responsible for the unauthorized presence in the dormitory of any person after 10:00 p.m. will be disciplined.
9. All men are expected to cooperate in keeping halls and washrooms clean and in order. Bottles are to be returned to the Coca-Cola dispensing machine. Paper and refuse are

to be put in trash cans. After using a lavatory, every man is expected to wipe it out and leave it in the condition in which he would like to find it if he were the next to use it.

10. Each man is responsible for the tidiness of his own room. *Periodic inspections will be made and men found to be consistently negligent will be asked to move to off-campus quarters.*
11. Because of fire hazards, the use of electrical appliances other than dry-shavers and radios cannot be permitted in dormitory rooms. Special outlets for use of electric irons will be found in the basement of Reeder Hall and in the lower corridor at White Hall.
12. Men who smoke must provide themselves with metal or ceramic ash trays.
13. Food may not be kept in dormitory rooms unless stored in metal boxes. Keeping bottles on window sills is not permitted.
14. Every dormitory resident is expected to have a key to his room. *Rooms should be kept locked whenever residents are out.* Keys are to be obtained from the Office of the Bursar.
15. Any man having a grade of less than "C" in any subject will be expected to be in his room studying, Monday through Friday, during evening quiet hours.
16. The counselors assigned to the annexes

represent the Dean of Men, and all annex residents are expected to give them their cooperation.

### **Regulations for Off-Campus Men**

1. Men living off-campus are not segregated in any way from those living on campus. They do, however, have a representative in the Student Council who helps advise and settle problems pertaining to the off-campus group. Rules applying to men living in the college dormitory apply equally to those outside the dormitory.
2. A day-room is provided for off-campus men in the basement of Normal Hall. Here they may study, relax, and eat their lunches. The men using this room are expected to keep it free from litter and refrain from conduct that might prove disturbing to others.
3. Lockers for day students are available in the basement of Normal Hall. Keys may be obtained from the Office of the Bursar.
4. Men rooming off-campus are expected to show consideration for and to cooperate with the people in whose homes they are guests. Particularly they should be as quiet as possible if they enter late or stay up after the other inmates of the house have retired. They should introduce no guests without the householder's express permission. They should be careful not to leave lights on, water running, doors or windows needlessly

ly open. They should not turn on the householder's television or radio set unless invited to do so. They should not abuse telephone privileges and should be prompt in making payment for long distance calls. They should cooperate in keeping their rooms clean and in order. They should not expect kitchen privileges.

### **Laundry Service**

Men are to bring their laundry directly to the laundry-room on Monday or not later than noon Tuesday. Service includes no more than twelve pieces, of which two may be shirts. Each piece must be marked. Laundry is to be called for on Friday. It is recommended that laundry be put in a mesh bag. No ironing will be done.

### **Health and Infirmary Service**

The college employs a full-time resident nurse and a part-time physician. Both are directly concerned with promoting good physical and mental health among college students. In addition to space for a dispensary office, an infirmary of nine beds is available for the care of minor illnesses and isolation of students with suspected communicable diseases. Surgical cases and acutely ill students other than isolation cases will be admitted only until they can be transferred to other nearby or home hospitals. Actual medical care is limited to the prevention of illnesses and the emergency treatment of medical and surgical conditions.

Students living on campus should immedi-

ately notify the college nurse of any illness which requires infirmary care. Students living off-campus but taking meals on campus who are so ill as to require infirmary care shall immediately notify the householder and the Dean of Women or Men or the College Nurse of such illness. It is the responsibility of the college to provide infirmary treatment for all of the above students for three days without additional charge. After three days an additional charge of one dollar per day will be made by the college.

When in the case of serious illness the nurse or college physician believe ambulance transportation to the infirmary or from the infirmary to a nearby or home hospital is necessary, the college will see that such transportation is provided, but the expense must be borne by the student.

Day students who do not board or room on campus may be admitted to the infirmary at the rate of two dollars per day. This rate will begin with the first date.

Students will be released from the college infirmary only by a signed statement from either a responsible member of the family, the family physician, or the college physician or nurse.

Parents will be notified by the college nurse of the illness of any student who spends one or more full days in the infirmary. Any student who wishes to do so may employ his own physician at his own expense. In such cases the col-

lege nurse will do everything possible to carry out the family physician's advice for medical treatment during the student's stay in the infirmary. If it is necessary to have a prescription filled at the drug store, the student will be responsible for the cost.

In addition to education and disease prevention services, the Health Service physician is available for consultation during his office hours on campus.

Annual physical examinations are required of all students at no cost to the individual.

Accident and medical insurance on a group basis is available for all students at a minimum cost.

The College Nurse lives in a suite adjoining the Infirmary, which is located on the first floor of Haven Hall. Doctor Boyd Ghering, the College Physician, is at the Infirmary between 11:00 a.m. and 12:00 noon.

Off-campus and day students may avail themselves of the services of the physician and nurse.

Students are asked to respect the following office hours:

8:00 a.m. to 9:00 a.m.

11:00 a.m. to 12:00 noon

4:00 p.m. to 5:00 p.m.

7:00 p.m. to 8:00 p.m.

*In Case of Emergency*, students may call Doctor Ghering at the Clinic, Edinboro 2182, or at his home, Edinboro 2281.

## ILLNESS IN ROOM

The illness of any student in his room must be reported immediately to the College Nurse. She or the physician will visit him and prescribe treatment. The student will be moved to the Infirmary if necessary for emergency treatment.

## Dining Room

Meals are served to boarding students in the College dining room, located in Haven Hall. The dining room, which seats 400 people, accommodates all the boarding students because the self-service method is used in serving meals. Meal hours are:

### WEEKDAYS

Breakfast .....	7:00 to 7:45
Lunch .....	11:45 to 12:45
Dinner .....	5:30 to 6:30

### SUNDAY

Breakfast .....	9:00 to 9:30
Dinner .....	12:15 to 1:00
Supper .....	5:30 to 6:00

Admittance to the dining room is by meal ticket only. These tickets are issued to all boarding students and are *non-transferable*.

A limited number of guests may be accommodated in the dining room, providing individual meal tickets are purchased in advance in the office of the Director of Food Service.

*Transient meal rates are:*

Breakfast .....	\$ .50
Lunch .....	.75
Dinner .....	\$1.00

## Student Self-Help

There are a limited number of part-time positions available at the College, and it is anticipated that there will be a few jobs available about the community.

To be eligible for employment a student must:

1. Be matriculated as a student in a four-year Edinboro course.
2. Be boarding at the College Dining Room.
3. Be rooming on the campus unless existing facilities do not permit.
4. Have earned an all-college average of not less than "C" at the end of the freshman year and every semester thereafter.

Students desiring more information should apply at the Admissions Office.

## Loans

A small loan fund administered by the Edinboro Chapter of the Edinboro College Alumni Association is available. Consult Miss Justina Baron for information about loans.

Junior and senior men who are bona fide residents of western Pennsylvania are eligible for loans from the Student Loan Fund of the Addison H. Gibson Foundation. These loans, which carry a very low rate of interest, can be repaid after graduation. In exceptional circumstances they may also be granted to sophomores. For further information consult the Dean of Men.

### **Campus Automobile Regulations**

1. All automobiles driven to college by students, faculty, and college employees at any time during the school year must be registered with the Dean of Men.
2. All registered automobiles must display their registration stickers on the windshield in front of the rear view mirror. (This is the only location approved by the Highway Department.) Stickers may be purchased for 15 cents from the Admission Office.
3. Commuting students will receive a sticker with a red background. Automobiles with such stickers may be parked in the college circle enclosed by Crawford Gymnasium, Haven Hall, and the New Dormitory, the unallocated spaces between the powerhouse, and the gymnasium, the area between State House and the Power House, and, of course, Meadville, Normal, and High Streets.
4. Resident students will receive stickers with a white background. Automobiles with such stickers shall not be parked in the college circle or along adjoining streets between the hours of 8:00 a.m. and 4:00 p.m. During school hours, resident students are to park their automobiles in the lot east of East Hall between State House and the Power House. No vehicles are to be parked on Reeder Hall Road at any time except for loading and unloading.
5. Students who use automobiles only occasionally (dead storage) must park between State House and the Power House.
6. College students, faculty, and non-instructional employees are asked not to park on the street in front of the Training School.
7. Music-White Hall Road and 6 spaces on the road between the gymnasium and the Power-House are reserved for College Faculty Parking.
8. The road past Music and White Halls is one way with entrance by Music Hall.
9. Speed on college driveways should not exceed 10 miles per hour.
10. Two spaces have been set aside for visitors on Normal Street near the walk leading to Normal Hall. Students and Faculty are requested not to use these spaces.
11. One space on Meadville Street near the front of the entrance to Reeder Hall and one space near the front of the entrance to Haven Hall have also been reserved for visitors.
12. Persons living near the campus are requested to not use campus parking facilities because of the over-crowded conditions.
13. Permission for women to maintain automobiles in Edinboro must be filed on blanks provided for that purpose by the Dean of Women. No woman under twenty-one

years of age will be permitted to maintain automobiles in Edinboro.

14. The Dean of Men is in charge of dealing with violations.
15. Violations of the above regulations may have automobile privileges withdrawn and in serious cases be suspended from the college. Cooperation will be appreciated.

### General Fire Regulations

Fire drills are required by the laws of the Commonwealth. Signal for drills will not be announced and will be given always by some particular person designated for this duty. The first fire alarm is always a call to the persons to participate.

The following drill procedure should be observed.

1. When the alarm is given, close all windows to prevent draft.
2. Empty first floors and basements first.
3. Order: students to leave first, followed by faculty.
4. Keep to the right. Avoid running and rushing.

Responsibility for the observation of fire drills and other fire regulations falls to all persons—students, faculty, and employees. Custodians of the various buildings will see that instructions are given to meet the particular needs in each building.

### EXTRA-CURRICULAR PROGRAM

Every person who graduates from Edinboro and becomes a teacher will be expected to assume leadership in community life and school activities. In a large percentage of cases the teacher will be expected to sponsor clubs and other student groups. Therefore, it is very important that every student in college becomes accustomed to certain activities and familiar with the techniques of discussion, parliamentary law, record keeping, and the general promotion of student activities. Even if a teacher never becomes a club sponsor, the educational value of participation in these activities in college is perhaps as great as that of some course of study. Therefore, it seems advisable that each student become a member of some club or other activity aside from athletics.

In the College year of 1957-58, the following plan of extra-curricular activities will be in effect:

1. At the beginning of the semester each student will be given the opportunity to choose any club or activity in which he is interested.
2. A club or activity may be set up on petition of not fewer than fifteen students with the approval of the Committee on Student Activities.
3. All organizations will provide for regular meetings.
4. No meeting shall be held without at least one faculty advisor present.

5. Each club or activity is to choose its own Faculty Advisor subject to the consent of the faculty member concerned and the approval of the Committee on Student Activities and of the President of the College. The Faculty Advisor is not to be responsible for planning the program of the activity since his relationship is only advisory.

6. Each activity is to have a Secretary, whose duty it shall be to record and report its membership and program to the Office of the Dean of Women.

## STUDENT GOVERNMENT

### Student-Faculty Council

The Student-Faculty Council considers and enacts much legislation in connection with campus problems. Probably its most important function is the budgeting of the Student-Activity Fund. The Council meets regularly and is always ready to listen to and discuss any new proposal for college progress. Council meetings are open to any of the student body who wish to attend.

Council members are elected by the student body and faculty and serve for two semesters. Membership in this group should be considered a very high honor.

## Constitution

*Revised 1948 and 1954*

### ARTICLE I

#### NAME

The name of this organization shall be the Student-Faculty Co-operative Government of the Edinboro State Teachers College.

### ARTICLE II

#### PURPOSE

While appreciating deeply the province and functions of the Trustees, College President, Dean of Instruction, the Dean of Women, Bursar and other officials and faculty committees and members organized chiefly for administering the business and instruction of the college, we the students, the faculty, and the President of the College, feel that there still remains unoccupied a large promising field for cooperative service. Accordingly, we do hereby declare that the purpose of the Co-operative Government is to take over increasingly the responsibility for organizing and directing purely student affairs, to co-operate with the proper college authorities in matters of student welfare, and to seek constantly to make the college a better agency for developing effective citizens and teachers.

### ARTICLE III

#### MEMBERSHIP

The membership of this Co-operative Government shall consist of all students, all faculty members, and the President of the College.

### ARTICLE IV

#### GENERAL ORGANIZATION

*Section 1.* The functions of this Co-operative Government shall be distributed as follows:

(a) Legislative functions in relation to all student and student-faculty agencies now existing and to be organized are vested in a Council, and (b) ex-



ecutive functions, including the veto of any measure passed by the Council, are vested in the President of the College.

*Section 2.* The existing student-faculty agencies and student organizations with faculty sponsors are

to continue in their present form and to function as at present until such time as they may be modified either by vote of the Council and approved by the College President or by direction of the President.

## ARTICLE V

### MEMBERSHIP, ELECTION, OFFICERS OF THE COUNCIL

*Section 1.* The Student Faculty-Council shall be composed of eighteen members, eight of whom — four men and four women — shall be students elected by the several classes, a representative from the Reeder Hall Council, a representative from the Haven Hall Council, a representative from the New Dormitory, a representative of off-campus men, a representative of off-campus women, a chairman, elected by popular vote, a faculty member elected by the faculty, a faculty member appointed by the President of the College, the Dean of Men and the Dean of Women.

#### *Section 2.* Methods of election:

To be eligible for election to the Council, students should be outstanding in character and ability and have a college record of better than a "C" average.

At the beginning of the first semester of the freshman year, a man and a woman representative shall be elected. The woman will serve two semesters, the man will serve one semester, and in his place for second semester, a new man representative will be elected to serve for two semesters.

The following method shall be used to elect class representatives:

The president of each class shall appoint a nominating committee of three which shall submit at a meeting of the class at least two nominations for each membership on the Council. These names shall be posted on the official bulletin board of the college for one week prior to the election, which must be completed, for the first semester election, by October

1 for the upper three classes and by the end of the first quarter for freshmen, and for the second semester election, by February 15. From this group of nominations, with or without additional nominations that may be made from the floor, the class shall elect by ballot its two representatives on the Council.

Other groups shall elect their representatives by popular vote prior to October 1.

The President shall be elected in the following manner: As soon as possible after the opening of the second quarter of the first semester, the president of the junior class shall appoint a nominating committee of three, who shall nominate at least two persons from the junior class as candidates for the office of President of the Council. In addition, any junior may be eligible for this office if a petition signed by twenty-five students, requesting that his name be placed on the ballot, be presented to the secretary of the Council at least forty-eight hours before the election. Names of all candidates shall be posted on the official bulletin board at least twenty-four hours before the election. At an assembly not later than December 12, each candidate will speak about his aims or plans regarding the Student-Faculty Co-operative Government. Following the speeches, the students shall elect the Chairman of the Council by ballot. The president-elect shall then attend all meetings as a non-voting member until his term of office begins with the first regular meeting of the Council after the second semester begins. The former president may attend all meetings as a non-voting member of the Council for the duration of the second semester.

*Section 3.* Any student vacancy on the Council shall be filled for the balance of his term at a special election conducted in the same manner as herein prescribed for the regular election or appointment. Nothing in this Constitution shall prevent the election of any student doing student teaching in Erie, or shall prevent any student from succeeding himself or herself.

*Section 4.* The other officers of the Council, which shall be vice-chairman and a secretary, shall be chosen annually by the Council from its student

members immediately after the new president has taken office.

## ARTICLE VI

### DUTIES OF THE COUNCIL

*Section 1.* To initiate, organize, and direct, in cooperation with the faculty, a social program for the entire student body.

*Section 2.* To integrate, improve, and supervise the organization and activities of all students and student-faculty agencies.

*Section 3.* To act upon submitted requests for the organization of any new student or student-faculty agency.

*Section 4.* To provide, as needed, co-operative standing committees such as the following: House Committee, Publicity Committee, Athletic Committee, etc. These committees may co-operate with purely faculty committees for the same purpose. These standing committees should have at least five members (student and faculty) and should be appointed by the Chairman of the Council from the student and faculty bodies with the approval of the Council.

*Section 5.* To co-operate with the College President, the Trustees, or some properly delegated authority in the assessment, collection, and control of any student Activity Fee or other fees, or dues that the students, upon the recommendation of the Council, may agree by majority vote to assess or pay to provide for activities, agencies and welfare not adequately supported by the State provided that the said fees or dues are approved by the President of the College and Board of Trustees, or other controlling agency.

*Section 6.* To hold regular meetings once each month, in addition to special meetings as needed when constructive suggestion or criticisms from students or faculty members shall be investigated and acted upon.

*Section 7.* To recommend to the faculty or the President of the College penalties for specific disciplinary cases which are not sufficiently serious to warrant possible expulsion or other severe punishment.

*Section 8.* To provide for at least one general study assembly each semester for the purpose of interpreting the work of the Council and for transacting any business of general interest to the Student Body brought before it by the Council, the College President, or a representative of the students or the faculty. At such assembly meetings the Chairman, or, in his absence, the vice-chairman of the Council shall preside; the secretary of the Council shall record the minutes.

## ARTICLE VII

### POWERS OF THE PRESIDENT OF THE COLLEGE

Because of the nature of the office of the President of the College and his responsibilities to the Board of Trustees, the State Superintendent of Public Instruction, the State Council of Education, and the Governor, the President is an ex-officio member of all committees and to him is reserved the duty and right of final approval of all acts, rules and regulations that may be devised or offered.

## ARTICLE VIII

### FINANCES

*Section 1.* In order to co-ordinate and control the funds of the several student-faculty activities and organizations either now existing or that may be created, all funds belonging to or collected by the several organizations shall, when requested by the Council, be deposited in and disbursed through a General Control Fund, of which the President of the College and the Bursar or other faculty member or members may be custodians.

*Section 2.* The Bursar or any delegated member of the faculty of the College may, upon request of the Council subject to the approval of the President of the College, keep individual and separate accounts of the several funds and credits of each organization included within the General Control Fund as provided for in Article VIII, Section 1. Disbursements shall be made upon duly authorized requisitions of each organization.

# MAP OF CAMPUS

## Key

1. NORMAL HALL
2. MUSIC HALL
3. COMPTON SCHOOL
4. STATE HOUSE

5. RECITATION HALL
6. MEMORIAL AUDITORIUM
7. WHITE HALL
8. NEW GIRL'S DORMITORY

9. HAVEN HALL
10. LOVELAND HALL
11. EAST HALL
12. COLLEGE UNION BUILDING (CUB)
13. CRAWFORD GYMNASIUM
14. BOILER HOUSE
15. REEDER HALL
16. CONNEAUTE HOUSE
17. CUSSEWAGO HOUSE
18. KINZUA HOUSE
19. LE BOEUF HOUSE
20. MEAD HOUSE
21. TIONESTA HOUSE
22. VENANGO HOUSE

Map by MR. AIME DOUCETTE

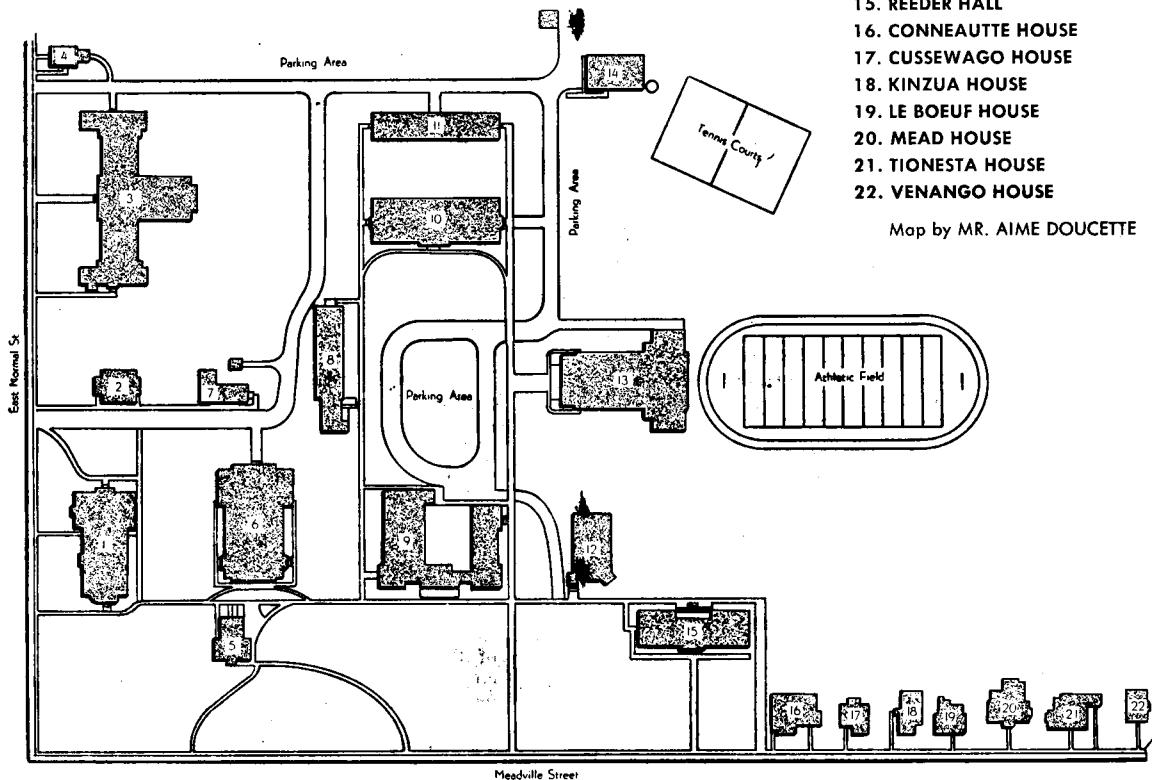

*Section 3.* There shall be an annual audit of the General Control Fund made by an auditing committee of three, one representing the student body, one the faculty, and one the President of the College. This audit shall be published or posted at the beginning of each college year.

*Section 4.* To prepare and submit to the Faculty, the President, and any other interested persons by May 1, a tentative budget for the succeeding school year of the disbursement of Student Activity Funds; and to prepare and submit to students, faculty, the President, and other interested persons by October 1, a final budget for the disbursement of Student Activity Funds. This duty is to be performed by a committee, known as the Budget Committee, to consist of at least three students and two faculty members appointed by the Chairman of the Student Council.

## ARTICLE IX

### RATIFICATION AND AMENDMENTS

*Section 1.* This Constitution shall go into effect as soon as ratified by the approval of the President of the College and by a two-thirds vote of those present at the meeting for this purpose.

*Section 2.* This Constitution may be amended or revised by a majority vote of the entire student body and the faculty provided that said amendments or revision first be submitted in writing to the Council and the President of the College, approved by them, and then posted for two weeks.

## By-Laws

### ARTICLE I

The Council is to provide, as needed, co-operative standing committees such as the following: Budget Committee, Handbook and Pucicity Committee, Athletic Committee, Social and Special Events Committee. These committees may co-operate fully with faculty committees and shall have at least five members (student and faculty) and shall be appointed by the President of the Council from the student and faculty bodies with the approval of the Council. The

Chairman of each committee shall be from the Council.

## ARTICLE II

The Council shall administer the College Union Committee which has been appointed by the President of the Student-Faculty Council Co-operative Government, and shall be responsible for the following:

### *Duties:*

1. Hiring of a General Manager.
2. Maintaining a sound policy, rules and regulations to maintain a business-like operation.
3. Soliciting for contributions for the College Union.

### *Management:*

1. Responsibility.
2. Actual operation:
  - a. Bookkeeping.
  - b. Maintenance.
  - c. Sales.
  - d. Enforcement of regulations.

## College Union

Our College Union provides recreational facilities for the entire student body and faculty. A College Union Committee appointed by the Student Council acts as a regulatory body. Members on this committee are Mrs. Peck, Mr. Friese, Beverly Stuyvesant, and Milton Sandberg. Extensive renovation has been done to the building for this year. New equipment and new sales items have been added.

## Scheduling Social Activities

To avoid conflict it has been necessary to have one central office where all social events

can be scheduled. This scheduling duty has been delegated to the Dean of Women. No social event in which women are involved may be scheduled until all the necessary requirements for chaperones, hours, etc. have been met and the approval of the Dean of Women has been given. Before advertising any evening activity, it is necessary to have the activity recorded on the Social Calendar in the office of the Dean of Women.

The Dean of Women, acting in this scheduling capacity, represents the College Social Committee and, under its instruction, seeks to maintain a well-balanced and satisfactory social program. Permission for scheduling an event may be denied when the general Social Calendar or the Calendar for a particular organization seems over-crowded, or when the maintenance of high academic standards in the college would seem to discourage the activity in question.

A form, *Student Social Function and Trips*, is to be obtained at the office of Dean of Women by any organization planning a major social event. The form is to be completed and approved by the organization adviser and returned to the Dean of Women at least *one week* before the date of the activity. Failure to comply with this regulation may result in cancellation of the date.

Assignment of rooms for meeting and activity purposes is administered through the Dean of Instruction's Office. Evening use of any

room must be approved by the President of the College.

### **Fraternity and Club Initiations**

No physical punishment shall be administered at any time.

Any public initiation program shall be submitted in writing for approval to the sponsor, and the Dean of Men or the Dean of Women at least *one week* before the initiation begins.

The initiation program shall include no activities on campus during class hours and no activities at any time which disturb the public in general.

The initiation program shall be conducted in such a manner that classroom work may proceed as usual. Any mode of dress or any actions which attract undue attention are undesirable.

### **STUDENT PROFESSIONAL ORGANIZATIONS**

#### **Future Teachers of America**

*Adviser:* Dr. Ernest LaFollette

*Assistant Adviser:* Dr. John C. Hoshauer

The FTA is a branch of the NEA. It was established in 1937, and since then over four hundred college chapters have been established in forty-six states.

The purposes of the FTA are: to give students closer contact with the field of education; to cultivate leadership, personality, and character; to provide future teachers with information about opportunities in various fields

of education; to develop greater unity among teachers and future teachers; and to foster interest among future teachers concerning the role of free public education in a democracy.

The FTA is open to all students and each member is automatically affiliated with both the PSEA and NEA and receives literature from both. The membership fee is \$2.00 per year.

There are many committees (permanent) in the FTA, and each member belongs to at least one of these — teaching, campus-tour-service, exhibit service and production of visual aids. The club also publishes a *Newsletter* for the Northwestern District of the PFTA. Meeting time: 3rd Friday, 9:45-10:40 a.m.; 1st Friday, 7:00-8:30 p.m.

### **Alpha Psi Omega**

#### *Advisers:*

Miss Jane Ludgate, Mr. Lawrence Vincent

In 1930 Gamma Kappa Cast of Alpha Psi Omega, national honorary dramatic fraternity, was established on this campus. Its motto is: "Seek a life useful." The membership is composed of men and women students whose work in one or more fields of dramatic art is either outstanding or unusually fine. Eligibility requirements include scholastic standing and faithfulness shown in attending all rehearsals of actors or meetings of work crews. The honor of pledging and initiation is presented once a year.

### **Beta Beta Beta**

#### *Advisers:*

Dr. John C. Johnson, Dr. John T. Gatzky  
Dr. Dale E. Thomas, Mr. Fred Schlessinger

The chapter Alpha Chi of Beta Beta Beta, the National Biological Honor Society, was established on this campus in 1950. It serves a threefold purpose: stimulation of sound scholarship, dissemination of scientific knowledge and promotion of biological research.

To qualify for membership in this fraternity, a student must obtain an average of "B" or better in all of his biological courses and rate above average in all other courses.

Monthly meetings are held to discuss some important biological topic. Also the fraternity sponsors many important biological projects. Meeting time: 3rd Wednesday, 7:00-8:30 p.m.

### **Delta Phi Delta**

*Adviser:* Mr. A. H. Doucette

Delta Phi Delta is a national honorary art fraternity, open to men and women who are students of art in our American universities, colleges, and art schools. Exceptional ability in art and high scholastic standing are the basic requirements for membership. The aims of the fraternity are: to stimulate higher scholarship, to recognize potential professional ability, and to develop professional art interests.

The Chi Chapter at Edinboro, among other activities, performs many art services for the

College and students.

Meeting time: 1st and 3rd Tuesday, 8:30-10:00 p.m.

### **Geography Club**

*Advisor:* Dr. Dale Thomas

The Geography Club provides the opportunity for students especially interested in geography to associate with persons of like interests.

Meetings are the second and fourth Tuesdays of each month in Recitation Hall at 7 pm.

### **Kappa Delta Pi**

*Advisers:*

Miss Frances Whitney, Mr. Fred Schlessinger

Kappa Delta Pi, national honor society in education, has as its purpose, "to encourage high professional, intellectual, and personal standards and to recognize outstanding contributions to education."

To be eligible for membership in this organization a student must have a high scholastic rating, a pleasing personality, and leadership ability. Only students who have at least a "B" average in education subjects are considered.

Meeting time: 3rd Friday, 7:00-8:30 p.m.

### **Mu Kappa Gamma**

*Advisor:* Mrs. Esther Campbell

Mu Kappa Gamma, honorary music society, limits its membership to those students who have contributed to the musical life of the

campus in some outstanding way. Leadership, scholarship, musical ability, length of service and cooperation are other points upon which membership is based.

The organization sponsors trips to concerts and operas besides arranging for the appearance of various outside musical organizations on the campus. Meeting time: 2nd and 4th Tuesday, 8:30-10:00 p.m.

### **Social Studies Club**

*Advisers:*

Dr. L. V. Hendricks, Dr. D. T. Thompson

The Social Studies Club offers the opportunity for students especially interested in the social sciences to pursue their interest in cooperation with their colleagues. The club meetings are devoted to a discussion of current social, economic, and political problems. Members of the organization prepare panel discussions for club meetings and frequently employ speakers to bring them expert knowledge. The Social Studies Club also conducts mock elections for the student body, presents assembly programs, and organizes trips to such professional meetings as the National Council for the Social Studies, the Pennsylvania Council for the Social Studies, and other organizations.

### **DRAMATICS**

#### **Collegiate Players**

*Advisor:* Mr. L. C. Vincent

This organization is available to all students

who are interested in developing their dramatic abilities. The club aims to give people creative experience which will aid them in their teaching careers, to serve the college, to further an interest in the drama, and to develop the members' artistic ability through the study and production of plays.

Meeting time: Tuesday, 7:00-8:30 p.m.

Rehearsal schedule for *Midsummer Night's Dream*: Mon., Wed., Fri., 7:00-10:00 p.m., September 9 to November 8.

Rehearsal schedule for a musical production: Mon., Wed., Fri., 7:00-10:00 p.m., February 3 to April 18.

## FRATERNITIES AND SORORITIES

### Alpha Delta Sorority — Iota Chapter

*Adviser*: Miss Mildred Forness

The Alpha Delta Sorority was founded in 1886 in Brockport, New York, and the Iota Chapter was installed at Edinboro in 1927. It has sister chapters in seven State Teachers Colleges of Pennsylvania and New York.

The requirements for membership are based on scholastic ratings, character, social attainments and abilities. The purpose of the sorority is to foster the development of all these traits toward the achievement of a socially integrated personality. Meeting time: 1st and 3rd Monday, 8:30-10:00 p.m.

## Alpha Phi Omega

*Advisers*:

Dr. Dale Thomas, Dr. John T. Gatzy  
Mr. Fred Schlessinger, Mr. Royce Mallory  
Mr. John Friese

Alpha Phi Omega is a national service fraternity whose purpose is to assemble college men in the fellowship of the Scout Oath and Law, to develop friendship, and to promote service to humanity. There are over 280 chapters of Alpha Phi Omega in colleges and universities of the United States. To be eligible for membership a man must be or have been affiliated with the Boy Scouts of America. Meetings: 1st and 3rd Wednesday, 9:00-10:30 p.m.

### Kappa Delta Phi

*Advisers*:

Mr. James Coffman, Dr. Frederick Sorensen,  
Mr. Carl Wozniak

Kappa Delta Phi is a national professional educational and social fraternity with chapters in many leading eastern teachers colleges. The purpose of our fraternity is to strengthen and preserve the bonds of fellowship which would unite men working for a common cause. Some of the activities sponsored by this organization are: dances, hayrides, banquets, wiener roasts. Meeting time: 1st and 3rd Monday, 10:00 - 10:30 p.m.



## **Phi Sigma Pi**

### *Advisers:*

Mr. H. W. McNees, Mr. Ralph D. Bruce,  
Mr. Conrad Balliet

The Phi Sigma Pi fraternity was founded in 1916 in Washington, D.C., and the Upsilon chapter was installed on this campus in 1938. It is a member of the National Interfraternity Council, an organization of nine leading professions, and is in itself a national professional educational fraternity.

The basic requirements for membership in Phi Sigma Pi are scholarship, leadership, and social aptitude. This fraternity emphasizes the professional development of teachers and promotes the spirit of scholarship, brotherhood, and loyalty. Some of the activities of the Upsilon Chapter here at Edinboro College are: dances, hayrides, skating parties, picnics, banquets, and professional meetings.

Meeting time: 1st and 3rd Monday, 8:30 to 10:00 p.m.

## **Theta Sigma Upsilon**

### *Adviser:*

Mrs. B. Wycliffe Griffin

The Psi Chapter of Theta Sigma Upsilon, a national sorority, was organized on the Edinboro campus in the fall of 1952. It is one of several chapters which are located throughout the United States.

Theta Sigma Upsilon is an active member

of the National Panhellenic Conference. Members are chosen on the basis of scholastic standing, abilities, personality and character. The aim of the sorority is to establish a sisterhood having for its five-fold objective, the physical, intellectual, social, ethical and spiritual development of its members.

Meeting time: 2nd and 4th Thursday, 8:30-10:00 p.m.

## **MUSICAL ORGANIZATIONS**

### **College Band**

#### *Director:*

Dr. Ernest Whybrew

All students who play instruments are urged to join the College Band. This group of students plays for football games both at home and away, for various assembly programs, and for the Homecoming parade. The band, using concert selections, gives a spring concert every year. The college owns some of the less familiar instruments, which are available for student use. Opportunity to join is offered the first week of school to all students who play reasonably well.

Meeting time: Wednesday, 6:30-8:00 p.m.

### **College Choir**

#### *Director:*

Mrs. Esther Campbell

The College Choir is a very active organization giving a Christmas Vesper Service the

Sunday before Christmas vacation and a Spring concert the first week in May. The members provide music for Baccalaureate and Commencement programs, College and High School assemblies, teas, civic and social clubs. Membership is determined by tryouts held the first week of school, and all students who like to sing are urged to participate.

Meeting time: Monday, Wednesday, and Friday, 3:45-5:00 p.m.

## STUDENT CLUBS

### "E" Club

*Adviser:*

Mr. Arthur L. McComb

The "E" Club is an organization composed of all participants in Intercollegiate Athletics who have earned the Varsity "E." The outstanding social function of this organization is the annual staging of the "E" Club Ball on Homecoming Day.

### Kiltie Fins

*Adviser:* Miss Ann Elliott

The Kiltie Fins is the Synchronized Swimming Club. Instruction is given in synchronized swimming skills, and an effort is made to develop grace, creativeness and ability in swimming strokes and skills.

The club is open to all students who are interested in trying out at the beginning of the

semester. The group prepares an annual Water Pageant in the spring of the year.

Meeting time: Wednesday, 7:00-8:30 p.m.

## Photography Club

*Adviser:* Dr. Ernest LaFollette

Students interested in camera work will find interesting activity in the Photography Club. This group meets once a week and makes use of excellent darkroom facilities provided by the College in the basement of Normal Hall. Membership in the club is limited to twelve by selecting those who attend meetings regularly. Darkroom space and privileges are extended to students who participate. Special help is given to beginners as well as those more advanced.

Meeting time: Thursday, 3:45-5:00 p.m.

## Pep Club

*Adviser:* Miss Ann Elliott

The purpose of the Pep Club, a cheerleaders' organization, is to promote school spirit on campus. Membership is open to any male or female student who shows cheering ability.

The club is divided into two squads. Before joining the Varsity, the members must serve for one year on the Junior Varsity squad. Awards are presented to members on the basis of service to the organization.

Meeting: Monday 7:00-8:30 p.m.

## STUDENT PUBLICATIONS

### The Conneautteean

*General Adviser:* Mr. Royce Mallory

*Art Adviser:* Mr. A. H. Doucette

*Business Adviser:* Mr. Carl Wozniak

*Photography Adviser:* Dr. Ernest LaFollette

*Literary Adviser:* Mrs. Ruth Harris

The Conneautteean, the college yearbook, is a student enterprise. Published by the Junior Class, the book offers valuable experience to all students interested in various phases of journalism.

The name "Conneautteean" is derived from the original name of Edinboro Lake — Lake Conneauttee.

Distributed without charge to students.

Meeting time: Friday, 3:45-5:00 p.m.

### The Spectator

*Adviser:* Dr. Frederick Sorensen

The *Spectator*, campus newspaper, has had a traditional reputation for good journalism at Edinboro. Published monthly by a staff of students, the *Spectator* covers all phases of college life. It offers an excellent opportunity for freshmen as well as upperclassmen to gain experience in newspaper work. Cost of the publication is covered by the Student Activity Fund and advertising. The *Spectator* is distributed without extra charge.

## The Student Handbook

*Adviser:* Mr. William Cornell

The *Handbook* is published each summer as an aid to students in better understanding the college and to serve as a reference for all those wishing to find facts relating to the college, its facilities, the faculty, and activities.

A committee chosen by the Student Council is responsible for publishing the *Handbooks* which are distributed to all students at registration.

## STUDENT ATHLETIC PROGRAM

### Women's Athletics

*Adviser:* Miss Ann Elliott

The Women's Athletic Association is a member of the Athletic Federation of College Women. It also is a member of the United States Field Hockey Association. The type of recreation is carefully chosen for the complete development and enjoyment of each student.

Every woman student, upon entering college is elected to membership in either the Phis or the Deltas. Throughout the year there is regular intramural competition between the two groups.

Fall sports, outdoors, consist of field hockey, tennis and hiking; winter activities include skating, basketball, swimming, life saving, badminton, ping pong, and bowling; spring sports, outdoors, are archery, tennis, golf, hiking, soft-

ball, and horseback riding.

The W.A.A. is governed by a student council which meets bi-monthly to plan and guide all activities. The program of the Association is based on a point system. Awards are presented at the Recognition Day ceremonies in May.

Activities: Tuesday and Thursday, 3:45-5:00 p.m.

### **Men's Athletics**

#### *Advisers:*

Mr. Arthur McComb, Mr. John Friese,  
Mr. Robert W. Thurbon

The men's intercollegiate athletic program includes intercollegiate competition in wrestling, football, swimming, basketball, golf, track and tennis.

### **Intramural Sports**

The college has expanded the intramural program so that every student will have the opportunity of participating in his favorite sport. Besides the above mentioned sports, the college is equipped for badminton, pingpong, volleyball, softball, and many others.

### **Eligibility Rules**

Edinboro is a member of the Pennsylvania State Teachers College Athletic Conference. Eligibility rules are regulated by action of the Board of Presidents of the Pennsylvania State Teachers Colleges. The following rules were passed May 18, 1948 and revised March 26, 1956.

A. *Responsibility.* The President of each College shall be responsible for its athletic program. He or his authorized representative shall accompany any team which represents the college in any athletic contest.

B. *Certified Eligibility Lists.* At least four days before every official game, eligibility lists, certified by the Presidents of the competing colleges, shall be exchanged on forms provided by the conference secretary.

C. *Eligibility.*

1. A student shall not be allowed more than four years of inter-collegiate competition.
2. A student must complete his intercollegiate competition within a five-year period from the date of first matriculation at any college. This restriction may be waived in the case of a veteran or draftee. The year or years during which a student may have represented any college as a service trainee in intercollegiate athletic competition shall not count in his total years of eligibility.

*Interpretation:* In determining years of competition in all cases, the following program applies: Participation, however brief, in any intercollegiate athletic competition in any college or junior college will cause that year to count as one of the allotted years of competition.

### 3. *Academic Attainment*

- a. A student to be eligible must carry at least twelve semester hours of credit courses.
  - b. A student to be eligible must have secured passing grades in at least twelve semester hours of work during his preceding semester. A student having failed to pass twelve semester hours in any semester may become eligible by attending summer sessions and securing a passing grade in twelve semester hours of credit.
4. No transfer student shall be eligible for intercollegiate athletic competition in varsity sports until he has completed satisfactorily a full year's or two semesters' work at his college.

#### INTERPRETATIONS :

- a. Attendance at summer sessions shall not be regarded as meeting the requirements of a semesters' residence.
- b. The student who trains at a training camp with a college before the football season opens but who does not matriculate at the college is eligible to enter a teachers college and play that season. Matriculation means payment of fees, completion of registration forms and attendance at one class.
- c. A student transferring from a regular-

ly accredited junior college shall not be affected by this rule.

4. *Amateur Rule.* A student competing in intercollegiate athletics shall be an amateur in good standing. An amateur sportsman is one who engages in sports for the physical, mental, or social benefit he derives therefrom, and to whom the sport is an avocation. A student ceases to be an amateur and is therefore ineligible to participate in intercollegiate competition by the commission of any of the following acts:

- a. Participation in any athletic competition under an assumed name, or otherwise with intent to deceive.
  - b. Directly or indirectly receiving money or remuneration for participation in any competition as a player or for coaching any sport.
  - c. Directly or indirectly receiving money for signing a contract with a professional team in any sport.
  - d. Signing a contract with a professional team in any sport, regardless of any subsequent cancellation or revocation, absence of payment, or lack of training with the team.
5. A student who is a squad member on the date of the first regularly scheduled contest and who engages in any athletic con-

test during a time the college is in session not arranged or sanctioned by his college shall not be eligible to represent his college in that sport during that semester, and he shall also be ineligible for the ensuing season in the sport in which he participated in an unauthorized contest. This includes Thanksgiving vacation and between semesters, but does not include Christmas vacation.

D. *Varsity Competition.* A teachers college varsity team may compete only with varsity teams of four-year degree granting colleges in regularly scheduled games.

**INTERPRETATIONS:**

1. Regularly scheduled games are games for which contracts are signed and/or admission charged.
2. Where scheduling difficulties are encountered, this rule may be waived by the Athletic Committee of the Board of Presidents.

E. *Playing and Practice Season.*

1. Pre-season practice in football shall not begin prior to September first of each year or prior to three weeks before the first regularly scheduled game, whichever is earlier, and the regular playing schedule shall be limited to a maximum of ten games in a season, exclusive of post-season competition.

2. Pre-season practice in basketball shall not begin prior to November first of each year; the first scheduled game shall not be played prior to December first, and the maximum number of regularly scheduled games shall not exceed twenty-six in a season, exclusive of post-season tournament contests.
  3. Organized post-season practice in football shall be limited to twenty sessions in a period of thirty-six calendar days, vacation and examination days excluded.
  4. Organized post-season practice in basketball shall be limited to twenty sessions in a period of thirty calendar days, vacation and examination days excluded.
- F. These regulations shall become effective September 1, 1956.

**Athletic Schedule**

1957-1958

**FOOTBALL**

Sept. 14	Shepherd (W.Va.) College Leechburg, Pa., 8:30 p.m.
Sept. 21	Clarion STC . . . . . H
Sept. 28	Slippery Rock STC . . . . . A
Oct. 5	*Indiana STC . . . . . H
Oct. 12	Grove City College . . . . . A
Oct. 19	California STC . . . . . A
Oct. 26	Mansfield STC . . . . . H
Nov. 2	Ashland College . . . . . H

\* Homecoming game time 2:30 p.m. Other home games at 2:00 p.m.

## BASKETBALL

Dec. 4	Grove City	A
Dec. 7	Slippery Rock	H
Dec. 9	Alliance	A
Dec. 13	Fredonia	H
Jan. 7	Thiel	A
Jan. 10	California	H
Jan. 11	Indiana	H
Jan. 13	Gannon	H
Jan. 29	Clarion	H
Jan. 31	Lock Haven	H
Feb. 1	Fredonia	A
Feb. 4	Thiel	H
Feb. 7	California	A
Feb. 8	Slippery Rock	A
Feb. 11	Grove City	H
Feb. 13	Allegheny	A
Feb. 15	Fenn	H
Feb. 17	Alliance	H
Feb. 21	Indiana	A
Feb. 22	Clarion	A
Feb. 25	Gannon	A

H — Home game

Game Time — 8:15 p.m.

A — Away game.

## WRESTLING

Jan. 13	Lock Haven	A
Feb. 1	Baldwin-Wallace	A
Feb. 8	Case	H
Feb. 12	Western Reserve	H
Feb. 15	Shippensburg	H
Feb. 18	Allegheny	H
Feb. 22	Indiana	A

## TRACK

(Incomplete)

Apr. 23	Grove City	A
Apr. 26	Allegheny	A
May 10	Slippery Rock	H

## TENNIS

(Incomplete)

May 3	Clarion	H
May 10	Clarion	A

Match Time — 1:30 p.m.

## GOLF

(To Be Announced)

## SONGS AND CHEERS

### Alma Mater

(Aloha)

Hail to thee, our Alma Mater glorious!  
 Fresh wreathes we bring to bind thy brow.  
 Trials past thou hast withstood victorious,  
 Never fairer, never statelier than now.  
 O Edinboro, Edinboro  
 We revere thee, love thee, serve thee ever.  
 While class speeds class,  
 As swift years pass,  
 To thee our hearts are true.

### Victory Song

On you old Red Raiders!  
 Beat those darned invaders  
 And march on to Victory.  
 Down the floor we'll thunder,

We'll put them asunder  
And march on to Victory.  
Dribble, dribble, dribble down the floor,  
Onward, onward, piling up the score.  
Sun will shine tomorrow,  
For we've won — E. S. T. C.

DICK ROCKWELL '43

JACK ALTON '44

### **Pep Song**

Edinboro College, we will sing to you,  
We'll defend your standards  
In whate'er we do.  
Hail, Hail, the gang's all here!  
Round thy colors bright  
We'll stick together for the  
Crimson and white.

### **Touchdown Song**

Touchdown, that's the thing we want —  
a touchdown!  
That's the thing we want — a great big  
bruiser,  
Husky and tall, to carry the ball  
In no time at all!  
We want a touchdown! And when it's  
over,  
Let us hear you make some NOISE!  
V-I-C-T-O-R-Y  
We want a touchdown, boys!

### **Hello Cheer**

Hello (opponent)! Edinboro says "Hello!"  
Hi!

### **Two Bits**

Two bits, four bits, six bits, a dollar!  
Everyone from Edinboro, stand up and holler!

### **15 Rahs**

Rah, rah, rah — rah — rah!  
Rah, rah, rah — rah — rah!  
Rah, rah, rah — rah — rah!  
Yeah, Team!

### **Dynamo**

Dynamo, let's go  
Dynamite, let's fight,  
Dynamo, Dynamite  
Let's go, let's fight!

### **Rah Team**

Rah team, fight, fight!  
Rah team, fight, fight!  
Rah team, fight, fight!  
Fight! Team! Fight!

### **Shout Raiders**

Shout, Raiders! Shout — Hallelujah!  
Shout, Raiders! Shout — Hallelujah!  
Shout, Raiders! Shout — Hallelujah!  
Shout, Raiders! Shout!

### **Dribble to the Left**

Dribble to the left,  
Dribble to the right,  
Come on, Edinboro,  
Fight, fight, fight!



## T-E-A-M

T-E-A-M! Fight, fight, fight, fight!  
T-E-A-M! Fight, fight, fight, fight!  
T-E-A-M! Fight, fight, fight, fight!  
Fight, team, fight!

### Pep Steam

We've got the pep! (Clap, Clap)  
We've got the steam! (Clap, Clap)  
We've got the Coach! (Clap, Clap)  
We've got the team!  
We've got the pep! (Clap)  
We've got the steam! (Clap)  
We've got the coach! (Clap)  
We've got the team! (Clap)  
Yeah team! Say Team!  
Fight, team, fight!

## MOTION PICTURES

Throughout the school year Hollywood produced motion pictures are shown, without cost to students, in Memorial Auditorium. The dates for the 18 movies are listed in the school calendar.

Some of the movies are, "Mother is a Freshman," "The Man Who Came to Dinner," "Mister Roberts," "Pete Kelly's Blues," "Jane Eyre," "Farewell to Yesterday," "Silver Chalice," "Keys of the Kingdom," "Angel Face," "Viva Zapata," "Miracles on 34th Street," "King of Kings," "Anthony Adverse," "The Frogmen," and "Razor's Edge."

## CHURCHES AND RELIGIOUS ORGANIZATIONS

### Church Services

The Edinboro Churches offer students a variety of religious and social activities. The Young Peoples' groups hold weekly meetings, discussion groups, suppers, etc. Many students sing in the church choirs or serve as ushers throughout the school year. A cordial invitation is extended to all students to continue their religious affiliations with the churches.

#### ADVENT CHRISTIAN CHURCH, Erie Street

10:00 a.m. .... Sunday School  
11:00 a.m. .... Morning Worship  
8:00 p.m. .... Evening Service  
8:00 p.m., Wednesday ... Prayer Service

#### BAPTIST CHURCH, Waterford St.

10:00 a.m. .... Bible School  
11:00 a.m. .... Morning Worship  
7:00 p.m. .... Young People  
8:00 p.m., Wed. .... Mid-week Service

#### ROMAN CATHOLIC CHURCH, Maple Drive

##### Our Lady of the Lake Chapel

##### Sunday:

8:00 a.m. .... Mass  
10:00 a.m. .... Mass

##### Daily:

7:00 a.m. .... Mass

**EPISCOPAL CHURCH, Waterford**

9:15 a.m., Holy Communion (Second Sunday of the Month)

Worship services once a month in a private home.

**METHODIST CHURCH, Meadville St.**

9:45 a.m. .... Sunday School

11:00 a.m. .... Morning Worship

**PRESBYTERIAN CHURCH, Meadville St.**

10:00 a.m. .... Church School

11:00 a.m. .... Morning Worship

7:00 p.m. .... Young People's Westminster Fellowship

8:00 p.m., Wed. .... Mid-week Service

**RELIGIOUS ORGANIZATIONS**

**Canterbury Club**

*Adviser:* Miss Frances C. Whitney

The Canterbury Club is an organization of Episcopalian students and faculty and others who are interested in its activities. These include social and religious programs of study and discussion. The club is associated with the national Canterbury Clubs and follows its programs. Meetings: 1st and 3rd Thursday, 7:00 p.m.

**Lutheran Student Association**

*Adviser:* Pastor Daniels

The Lutheran Student Association is the organization established for Lutheran students

throughout colleges and universities in the United States. It gives Lutheran students an opportunity to become acquainted and to discuss their faith together. Both social and devotional meetings are held. Meetings may be conducted by the students or a guest speaker.

Meeting time: 1st and 3rd Tuesday, 7:00-8:30 p.m.

**Newman Club**

*Advisers:*

Mr. Aime Doucette, Mr. Carl L. Wozniak

The Newman Club, an established institution of American colleges and universities, is an organization planned to fill the spiritual, intellectual and social needs of the Catholic students on the campus. The club belongs to the Middle Atlantic Province and each year sends delegates from this club to both Regional and Province conventions.

Meeting time: 1st and 3rd Thursday, 7:00-8:30 p.m.

**Wesley Fellowship**

*Advisers:*

Mrs. Harold Hopkins, Mrs. Ruth Harris

The Wesley Fellowship is part of a worldwide Methodist Student Movement designed to develop the spiritual life of students. Though it is set up primarily for Methodists, students of any denomination are welcome to join in our regular meetings of worship, discussion and fellowship.

Meeting time: 1st and 3rd Thursday, 7:00-8:30 p.m.

## COLLEGE CALENDAR

September 3-14, 1957

3. **TUESDAY**  
Freshmen Arrive, 2-4 p.m.  
Dinner—6 p.m.  
Mixer—Union, 8:30-11:30
  4. **WEDNESDAY**  
Freshman Meeting, Memorial Auditorium, 8:00 a.m.  
Registration of freshmen—Normal Hall  
Medical Examinations—Infirmary
  5. **THURSDAY**  
Assembly for freshmen, 9:00 a.m. and 1:00 p.m., Memorial Auditorium  
Registration of upperclassmen, All day  
Freshman Dance—College Union, 8:30-11:30 p.m.
  6. **FRIDAY**  
All classes begin at 8:00 a.m.  
Try-outs for band, 9:00-4:00 p.m., Memorial Auditorium  
Try-outs for chorus, 9:00-4:00 p.m. Memorial Auditorium
  7. **SATURDAY**  
All College Dance, Crawford Gym, 8:30-11:30
- 
8. **SUNDAY**  
Vesper Service, Athletic Field, 8:15
  9. **MONDAY**  
W.A.A. Council Meeting, 6:30 p.m.  
Beginning of rehearsals for "Midsummer Night's Dream",  
Memorial Auditorium, 7:00-10:00 p.m.
  10. **TUESDAY**  
Basic Canoeing Course, 3:45 p.m.  
W.A.A. Activities begin  
Get-together for freshman art students, Loveland Hall,  
7:00 p.m.
  11. **WEDNESDAY**  
Kiltie Fin Activities begin, 7:00 p.m.
  12. **THURSDAY**  
Movie, Memorial Auditorium, 7 p.m.
  13. **FRIDAY**  
Student-faculty Reception, Crawford Gym, 8:00 p.m.
  14. **SATURDAY**  
Football, Shepherd College, at Leechburg, Pennsylvania,  
8:30 p.m.

September 15-30, 1957

15. **SUNDAY**
  16. **MONDAY**  
Pep Club try-outs, 7:30, Crawford Gym
  17. **TUESDAY**
  18. **WEDNESDAY**  
Assembly, President Doctor Thomas R. Miller, Memorial  
Auditorium  
Welcome to Kiltie Fins, 7:00 p.m.
  19. **THURSDAY**  
Movie, Memorial Auditorium, 7 p.m.
  20. **FRIDAY**  
Women Mixer Party, Haven Hall, 8:00-10:00 p.m.
  21. **SATURDAY**  
Football, Clarion State Teachers College, College Field,  
2:00 p.m.
- 
22. **SUNDAY**  
\*Kappa Delta Phi Picnic  
Theta Sigma Upsilon Breakfast for student teachers
  23. **MONDAY**  
Phi Sigma Pi Smoker
  24. **TUESDAY**  
Assembly, Harry Bartron, Pantomimist, Memorial Audi-  
torium  
W.A.A. Initiation, 7:30 p.m.
  25. **WEDNESDAY**
  26. **THURSDAY**  
Music Organizations' Picnic
  27. **FRIDAY**  
Big & Little Sister Reception, Haven Hall, 8:00-10:00 p.m.
  28. **SATURDAY**  
Registration for Playday, 12:30 p.m.  
Football, at Slippery Rock State Teachers College
- 
29. **SUNDAY**
  30. **MONDAY**  
Help Week Begins, Phi Sigma Pi  
Pep Club tryouts end—7:30 p.m., Crawford Gymnasium

---

**October 1-17, 1957**

---

1. **TUESDAY**  
Kappa Delta Phi Smoker
  2. **WEDNESDAY**  
Assembly, 1956 Homecoming Film, Memorial Auditorium
  3. **THURSDAY**
  4. **FRIDAY**  
Pep Club Bonfire, 9:00
  5. **SATURDAY — HOMECOMING**  
Football, Indiana State Teachers College, College Field  
2:30 p.m.  
E Club Ball
- 
6. **SUNDAY**
  7. **MONDAY**  
Alpha Phi Omega Smoker, 7:00 p.m.  
Pledge Service Period begins for Alpha Phi Omega
  8. **TUESDAY**  
W.A.A. Instructor canoeing course, 3:45 p.m.
  9. **WEDNESDAY**
  10. **THURSDAY**  
Movie, Memorial Auditorium, 7 p.m.
  11. **FRIDAY**
  12. **SATURDAY**  
Classroom Teachers Conference  
Football, at Grove City College
- 
13. **SUNDAY**  
Alpha Phi Omega Hay Ride & Weiner Roast  
Theta Sigma Upsilon Ribbon Service
  14. **MONDAY**  
Bishop's Players, Memorial Auditorium, 8:15 p.m.
  15. **TUESDAY**  
Phi Sigma Pi formal initiation banquet
  16. **WEDNESDAY**  
No assembly
  17. **THURSDAY**

---

**October 18 to November 5, 1957**

---

18. **FRIDAY**
  19. **SATURDAY**  
Student Council Dance, 9-12  
Football, at California State Teachers College
- 
20. **SUNDAY**  
Theta Sigma Upsilon Pledge Service
  21. **MONDAY**  
Alpha Delta Pledge Service
  22. **TUESDAY**
  23. **WEDNESDAY**  
Assembly, James M. Hapbron, "Juvenile Delinquency,"  
Memorial Auditorium
  24. **THURSDAY**  
Movie, Memorial Auditorium, 7 p.m.
  25. **FRIDAY**
  26. **SATURDAY**  
Alpha Phi Omega Monte Carlo Dance  
Football, Mansfield STC at College Field, 2:00 p.m.
- 
27. **SUNDAY**  
Women Dormitory Council Fall Tea, College Union, 3:00-  
5:00 p.m.
  28. **MONDAY**  
Alpha Delta Founders Day, Formal Initiation
  29. **TUESDAY**  
X-Rays for all students
  30. **WEDNESDAY**
  31. **THURSDAY**  
Art Conference
1. **FRIDAY**
  2. **SATURDAY**  
Quarter payments due  
Football—Ashland College at College Field, 2:00 p.m.
- 
3. **SUNDAY**
  4. **MONDAY**
  5. **TUESDAY**

November 6-26, 1957

6. WEDNESDAY  
Formal Initiation for Alpha Phi Omega
  7. THURSDAY  
Movie, Memorial Auditorium, 7 p.m.
  8. FRIDAY
  9. SATURDAY
- 
10. SUNDAY
  11. MONDAY
  12. TUESDAY
  13. WEDNESDAY  
Theta Sigma Upsilon Panhellenic Coke-Tail Party
  14. THURSDAY  
Collegiate Players Production, "Midsummer Night's Dream", Memorial Auditorium, 8:15 p.m.  
Mu Kappa Gamma Initiation
  15. FRIDAY  
"Midsummer Night's Dream", Memorial Auditorium, 8:15 p.m.
  16. SATURDAY  
"Midsummer Night's Dream", Memorial Auditorium, 2:15 p.m.
- 
17. SUNDAY
  18. MONDAY  
Alpha Delta Birthday Party
  19. TUESDAY
  20. WEDNESDAY
  21. THURSDAY  
Theta Sigma Upsilon initiation  
Movie, Memorial Auditorium, 7 p.m.
  22. FRIDAY
  23. SATURDAY  
Annual Thanksgiving Dinner, Dining Room  
Sophomore Dance
- 
24. SUNDAY
  25. MONDAY
  26. TUESDAY  
Thanksgiving recess begins at close of classes.

December 2-14, 1957

2. MONDAY  
Thanksgiving recess ends at 8:00 a.m.
  3. TUESDAY
  4. WEDNESDAY  
Assembly, Mrs. Norman Downs, attorney, "Legal Problems of College Students," Memorial Auditorium  
Basketball at Grove City College  
Theta Sigma Upsilon Panhellenic Coke-Tail Party
  5. THURSDAY  
Hanging of the Greens, Haven Hall, New Dormitory, East Hall, 8:00-10:00 p.m.
  6. FRIDAY  
Phi Sigma Pi, Variety Time, All-College Show, Memorial Auditorium
  7. SATURDAY  
\*Alpha Phi Omega Dinner Dance  
Basketball, Slippery Rock STC, Crawford Gym, 8:15 p.m.
- 
8. SUNDAY  
Choir Christmas Concert, 4:00 p.m., Memorial Auditorium
  9. MONDAY  
Basketball at Alliance College, Cambridge Springs  
Alpha Delta Christmas Party
  10. TUESDAY
  11. WEDNESDAY  
Annual Christmas Dinner, Dining Room  
Christmas Spirit Party, Haven Hall, 8:00-10:00 p.m.
  12. THURSDAY  
Theta Sigma Upsilon Christmas Party  
Movie, Memorial Auditorium, 7 p.m.
  13. FRIDAY  
Theta Sigma Upsilon Social Service Project  
Kappa Delta Phi Christmas Party  
Basketball—Fredonia (N.Y.) STC, Crawford Gym, 8:15
  14. SATURDAY  
Christmas Vacation begins after classes

---

January 6-22, 1958

---

6. MONDAY  
Vacation ends at 8:00 a.m.
7. TUESDAY  
Basketball, at Thiel College, Greenville
8. WEDNESDAY  
Assembly, Raymond Bogardus, "Sculptor," Memorial Auditorium  
Panhellenic Coke-Tail Party
9. THURSDAY  
Kappa Delta Phi Smoker  
Alpha Phi Omega, Initiation  
Movie, Memorial Auditorium, 7 p.m.
10. FRIDAY  
Basketball, California STC, Crawford Gym, 8:15 p.m.
11. SATURDAY  
Basketball, Indiana STC, Crawford Gym, 8:15 p.m.

---

12. SUNDAY

13. MONDAY  
Wrestling at Lock Haven STC  
Basketball, Gannon College, Crawford Gym, 8:15 p.m.

14. TUESDAY

15. WEDNESDAY  
Semester Exams begin

16. THURSDAY

17. FRIDAY

18. SATURDAY

---

19. SUNDAY

20. MONDAY

21. TUESDAY  
Semester closes after end of classes

22-26 SEMESTER BREAK

---

---

January 27 to February 10, 1958

---

27. MONDAY  
Registration of freshmen
28. TUESDAY  
Registration of upper classmen
29. WEDNESDAY  
Classes begin—8:00 a.m.  
Phi Sigma Pi Smoker  
Basketball, Clarion STC, Crawford Gym, 8:15 p.m.
30. THURSDAY  
Movie, Memorial Auditorium, 7 p.m.
31. FRIDAY  
Pep Club Card Party, College Union, 8:00 p.m.  
Basketball, Lock Haven STC, Crawford Gym, 8:15 p.m.

1. SATURDAY

- Help Week begins for Phi Sigma Pi  
Wrestling at Baldwin-Wallace College  
Basketball at Fredonia (N.Y.) STC

---

2. SUNDAY

3. MONDAY  
Beginning of rehearsals for musicals

4. TUESDAY

- Basketball, Thiel College, Crawford Gym, 8:15 p.m.

5. WEDNESDAY

- Assembly, William Parsons, "Natural Science," Memorial Auditorium  
Alpha Phi Omega Smoker  
Panhellenic Coke-Tail Party

6. THURSDAY

7. FRIDAY

- Basketball at California STC

8. SATURDAY

- Phi Sigma Pi Pledge Dance — College Union  
Wrestling, Case Tech, Crawford Gym, 3:45 p.m.  
Basketball at Slippery Rock STC

---

9. SUNDAY

- Theta Sigma Upsilon breakfast for student teachers

10. MONDAY

- Alpha Phi Omega Pledge Service begins

February 9-28, 1958

11. **TUESDAY**  
Basketball, Grove City College, Crawford Gym, 8:15
  12. **WEDNESDAY**  
No assembly  
Wrestling, Western Reserve University, Crawford Gym, 2:30
  13. **THURSDAY**  
Basketball at Allegheny College, Meadville
  14. **FRIDAY**  
Assembly, Hal Linker, "The Fabulous Belgian Congo"
  15. **SATURDAY**  
Wrestling at Shippensburg State Teachers College  
Basketball, Fenn College, Crawford Gym, 8:15
- 
16. **SUNDAY**
  17. **MONDAY**  
Basketball, Alliance College, Crawford Gym, 8:15 p.m.
  18. **TUESDAY**  
Delta Phi Delta Pledge Service begins  
Phi Sigma Pi formal initiation banquet  
Wrestling, Allegheny College, Crawford Gym, 3:45 p.m.
  19. **WEDNESDAY**  
Assembly, H. R. Baukhage, "News Today," Memorial Auditorium
  20. **THURSDAY**  
Movie, Memorial Auditorium, 7 p.m.
  21. **FRIDAY**  
Basketball at Indiana State Teachers College
  22. **SATURDAY**  
Student Council Square Dance, 9:00-11:00  
Wrestling at Indiana State Teachers College  
Basketball at Clarion State Teachers College
- 
23. **SUNDAY**  
Kappa Delta Phi initiation begins.
  - X 24. **MONDAY**  
Alpha Delta Rush Party
  25. **TUESDAY**  
Basketball at Gannon College, Erie
  - X 26. **WEDNESDAY**  
Theta Sigma Upsilon Rush party
  27. **THURSDAY**  
Movie, Memorial Auditorium, 7 p.m.
  28. **FRIDAY**

March 2-21, 1958

1. **SATURDAY**
  2. **SUNDAY**  
Kappa Delta Phi Initiation ends
  3. **MONDAY**
  4. **TUESDAY**  
Delta Phi Delta Initiation Service and Banquet
  5. **WEDNESDAY**  
Assembly, Dr. Ralph Lapp, "Atomic Energy Today,"  
Memorial Auditorium  
Alpha Phi Omega initiation service
  6. **THURSDAY**
  7. **FRIDAY**
  8. **SATURDAY**  
Kappa Delta Phi formal initiation
- 
9. **SUNDAY**  
Theta Sigma Upsilon Ribbon Service
  10. **MONDAY**  
Alpha Delta Pledge Service
  11. **TUESDAY**
  12. **WEDNESDAY**
  13. **THURSDAY**  
Movie, Memorial Auditorium, 7 p.m.
  14. **FRIDAY**
  15. **SATURDAY**
- 
16. **SUNDAY**  
Theta Sigma Upsilon Pledge Service
  17. **MONDAY**
  18. **TUESDAY**
  19. **WEDNESDAY**
  20. **THURSDAY**  
Fredonia (N.Y.) STC Symphony Orchestra, Memorial Auditorium, 8:15 p.m.
  21. **FRIDAY**

---

March 22 to April 16, 1958

---

22. **SATURDAY**  
Quarter payments due  
Phi Sigma Pi Dinner Dance
23. **SUNDAY**
24. **MONDAY**  
Initiation Banquet
25. **TUESDAY**  
Junior Historian Conference
26. **WEDNESDAY**  
Assembly, Hedley Hepworth, "Scenes from Dickens,"  
Memorial Auditorium
27. **THURSDAY**  
Swim Show, Crawford Gym, 8:00 p.m.
28. **FRIDAY**  
Swim Show, Crawford Gym, 8:00 p.m.
29. **SATURDAY**  
Beau-Arts Ball, College Union, 9:00-12:00 p.m.
30. **SUNDAY**

---

31. **MONDAY**

---

1. **TUESDAY**  
Easter Recess begins at close of classes
8. **TUESDAY**  
Easter Recess end at 8:00 a.m.
9. **WEDNESDAY**  
Nelson and Neal, Piano Duo, Memorial Auditorium, 8:15
10. **THURSDAY**  
Movie, Memorial Auditorium, 7 p.m.
11. **FRIDAY**
12. **SATURDAY**

---

13. **SUNDAY**
14. **MONDAY**
15. **TUESDAY**
16. **WEDNESDAY**

---

April 17 to May 3, 1958

---

17. **THURSDAY**  
Social Studies Conference  
Movie, Memorial Auditorium, 7 p.m.
18. **FRIDAY**
19. **SATURDAY**  
Inter-Fraternity Dance

---

20. **SUNDAY**  
Theta Sigma Upsilon Initiation Service
21. **MONDAY**  
Alpha Delta Birthday Party
22. **TUESDAY**
23. **WEDNESDAY**  
Science Fair  
Track at Grove City College
24. **THURSDAY**  
N.W. Pa. Language Arts Council Conference  
Collegiate Players Production, Musical, Memorial Auditorium, 8:15 p.m.
25. **FRIDAY**  
Musical, Memorial Auditorium, 8:15 p.m.
26. **SATURDAY**  
Track at Allegheny College  
Musical, Memorial Auditorium, 2:15 p.m.  
Student Council Square Dance, 9:00-12:00 p.m.

---

27. **SUNDAY**  
Coffee Hour honoring the seniors, College Union, 3:00-5:00 p.m.
28. **MONDAY**
29. **TUESDAY**
30. **WEDNESDAY**
1. **THURSDAY**  
Movie, Memorial Auditorium, 7 p.m.
2. **FRIDAY**
3. **SATURDAY**  
Tennis, Clarion at ESTC Courts



May 4-26, 1958

4. SUNDAY  
Theta Sigma Upsilon Mothers Day Tea

5. MONDAY

6. TUESDAY

7. WEDNESDAY

8. THURSDAY  
W.A.A. Awards Banquet  
Movie, Memorial Auditorium, 7 p.m.

9. FRIDAY  
Clothes Line Art Exhibit

10. SATURDAY  
Tennis, at Clarion STC  
Track, Slippery Rock STC, College Field  
Kappa Delta Phi Spring Carnival  
\*Phi Sigma Pi Steak Fry

11. SUNDAY

12. MONDAY

13. TUESDAY

14. WEDNESDAY  
Awards Assembly

15. THURSDAY

16. FRIDAY  
Semester Exams Begin

17. SATURDAY

18. SUNDAY

19. MONDAY

20. TUESDAY

21. WEDNESDAY

22. THURSDAY

23. FRIDAY

24. SATURDAY

Alumni Day

25. SUNDAY  
Baccalaureate Services

26. MONDAY  
Commencement Exercises

1958

JANUARY						
S	M	T	W	T	F	S
..	..	1	2	3	4	..
..	..	5	6	7	8	9
..	10	11	12	13	14	15
16	17	18	19	20	21	22
23	24	25	26	27	28	29
30	31	..	..	..	..	..

MAY						
S	M	T	W	T	F	S
..	..	1	2	3	..	..
..	4	5	6	7	8	9
10	11	12	13	14	15	16
17	18	19	20	21	22	23
24	25	26	27	28	29	30
31	..	..	..	..	..	..

FEBRUARY						
S	M	T	W	T	F	S
..	..	..	1	2	3	4
..	..	5	6	7	8	9
10	11	12	13	14	15	16
17	18	19	20	21	22	23
24	25	26	27	28	29	..
30	..	..	..	..	..	..

JUNE						
S	M	T	W	T	F	S
1	2	3	4	5	6	7
8	9	10	11	12	13	14
15	16	17	18	19	20	21
22	23	24	25	26	27	28
29	30	..	..	..	..	..
..	..	..	..	..	..	..

MARCH						
S	M	T	W	T	F	S
..	..	..	1	2	3	4
..	..	5	6	7	8	9
10	11	12	13	14	15	16
17	18	19	20	21	22	23
24	25	26	27	28	29	30
31	..	..	..	..	..	..

JULY						
S	M	T	W	T	F	S
..	..	1	2	3	4	5
..	..	6	7	8	9	10
11	12	13	14	15	16	17
18	19	20	21	22	23	24
25	26	27	28	29	30	31
..	..	..	..	..	..	..

APRIL						
S	M	T	W	T	F	S
..	..	1	2	3	4	5
..	..	6	7	8	9	10
11	12	13	14	15	16	17
18	19	20	21	22	23	24
25	26	27	28	29	30	..
..	..	..	..	..	..	..

AUGUST						
S	M	T	W	T	F	S
..	..	..	1	2	..	..
..	..	3	4	5	6	7
8	9	10	11	12	13	14
15	16	17	18	19	20	21
22	23	24	25	26	27	28
29	30	31	..	..	..	..
..	..	..	..	..	..	..

NOVEMBER						
S	M	T	W	T	F	S
..	..	..	1	2	3	4
..	..	5	6	7	8	9
10	11	12	13	14	15	16
17	18	19	20	21	22	23
24	25	26	27	28	29	30
..	..	..	..	..	..	..

DECEMBER						
S	M	T	W	T	F	S
..	..	..	1	2	3	4
..	..	5	6	7	8	9
10	11	12	13	14	15	16
17	18	19	20	21	22	23
24	25	26	27	28	29	30
31	..	..	..	..	..	..
..	..	..	..	..	..	..

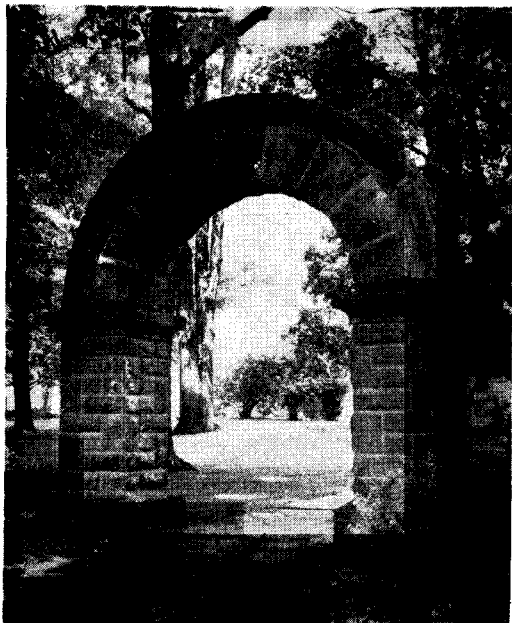

*"Enter to learn . . ."*



*"Dinner Dress 1957-58"*

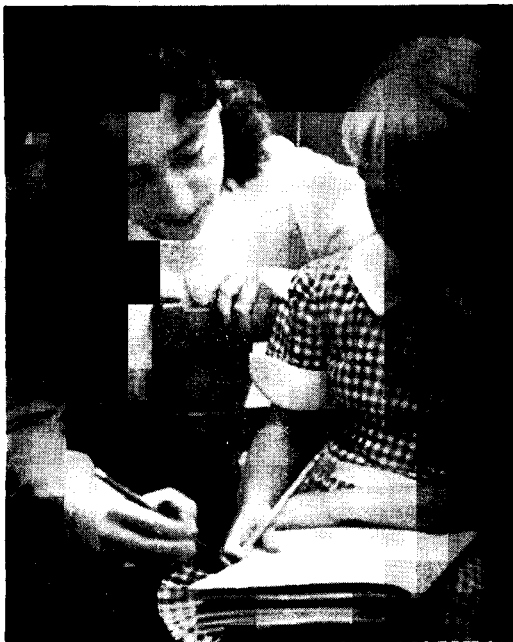

*"Learning is for teaching"*

## INDEX

<i>Subject</i>	<i>Page</i>
Absence and Tardiness .....	17-18
Academic Standards .....	14
Advisory Program .....	19-20
Alma Mater .....	77
Alpha Phi Omega (Service) .....	63
Alpha Psi Omega .....	58
Assembly .....	21
Athletics, Men's .....	70-77
Athletics, Women's, (W.A.A.) .....	69-70
Automobile Regulations .....	42-44
Band .....	65
Basketball Schedule .....	76
Beta, Beta, Beta .....	59
Boarding Facilities .....	22
Books and Supplies .....	22
Bus Service .....	24
Calendar of Events .....	84-97
Canterbury Club .....	82
Cheers and Songs .....	77-80
Churches and Religious Organizations .....	81-83
Class Bell Schedule .....	13
Class Membership .....	15
College Band .....	65
College Choir .....	65
College Union .....	55
Collegiate Players .....	61
Commuting Men's Regulations .....	38-39
Commuting Women's Regulations .....	36
Conneautecan, The .....	68
Constitution of the Student-Faculty Assn. ...	47-55
Dean's List .....	15
Delta Phi Delta .....	59
Dining Room Regulations .....	40
Dramatics .....	61
E-Club .....	66
Employment on campus .....	44
Extra-Curricular Program .....	45
Faculty and Staff Directory .....	6-9
Fire Regulations, General .....	44
Women .....	30
Football Schedule .....	75
Foreword .....	2

## INDEX

Fraternity and Club Initiations .....	57
Fraternities and Sororities (see individual name) .....	62
Freshman Information .....	11-13
Future Teachers of America (FTA) .....	57-58
Geography Club .....	60
Guests in Dormitories, Men .....	25
Women .....	25
in Dining Room .....	43
Handbook .....	69
Health and Infirmary Service .....	37
History of the College .....	5
Infirmary Service .....	37
Illness in Room .....	40
Intramural Sports .....	70
Kappa Delta Phi .....	63
Kappa Delta Pi .....	60
Kiltie Fins .....	66
Laundry Service (Men) .....	37
Library .....	15
Loans .....	41
Lutheran Student Association .....	82
Mail Service .....	14
Map of Campus .....	52-53
Motion Pictures .....	80
Mu Kappa Gamma .....	60
Musical Organizations .....	65
Newman Club .....	83
Newspaper .....	68
Off-Campus Men's Regulations .....	38-39
Off-Campus Women's Regulations .....	30
Pep Club .....	67
Phi Sigma Pi .....	64
Photography Club .....	67
President's Message .....	3-4
Registration .....	13
Regulations for Men in Dormitories .....	32
Commuting and Off-campus .....	36
Regulations for Women in Dormitories .....	23-32
Commuting .....	32
Off-campus .....	30
Religious Organizations .....	82-83
Scheduling Social Activities .....	56

## INDEX

Social Studies Club .....	61
Songs and Cheers .....	77-80
Spectator, The .....	68
Student Clubs (see also individual club names) .....	66
Student Government .....	46
Student Professional Organizations .....	57
Student Publications .....	68
Student Self-help .....	41
Tardiness and Absence .....	17-18
Telephone Service .....	9
Telephones, Faculty .....	6-9
Telephones, Campus .....	10
Tennis Schedule .....	77
Theta Sigma Upsilon .....	64
Time Schedule of Classes .....	13
Tips to Freshmen .....	12
Track Team Schedule .....	77
Wesley Fellowship .....	83
Withdrawal Procedure .....	14
Women's Dormitory Council .....	25
Wrestling Schedule .....	76
Yearbook .....	68