

THE
TEACHERS COLLEGE
HERALD



CATALOGUE NUMBER
1944-1945

THE STATE TEACHERS COLLEGE
SHIPPENSBURG
PENNSYLVANIA



TOWER OF "OLD MAIN"

The Teachers College Herald

VOLUME 48

APRIL, 1944

NUMBER 2

CATALOGUE NUMBER

1944-1945



THIS COLLEGE IS A MEMBER OF THE AMERICAN ASSOCIATION OF TEACHERS COLLEGES AND OF THE MIDDLE STATES ASSOCIATION OF COLLEGES AND SECONDARY SCHOOLS AND MEETS THE STANDARDS ESTABLISHED BY THESE ASSOCIATIONS.

THE STATE TEACHERS COLLEGE
SHIPPENSBURG, PENNSYLVANIA

The Teachers College Herald is published quarterly.
Entered as second class mail matter at the Post Office at Shippensburg,
Pennsylvania, under Act of August 24, 1912.

College Calendar

1944-1945

Pre Session 1944

Session Begins Monday, June 5
Session Ends Friday, June 23

Summer Session 1944

Registration Monday, June 26
Classes Begin Tuesday, June 27
Classes End Saturday, August 5

Post Session 1944

Session Begins Monday, August 7
Session Ends Friday, August 25

First Semester

Registration Monday, September 11
Classes Begin Tuesday, September 12
Thanksgiving Recess Begins 12 M. Wednesday, November 22
Thanksgiving Recess Ends 12 M. Monday, November 27
Christmas Recess Begins 12 M. Saturday, December 16
Christmas Recess Ends 12 M. Tuesday, January 2
First Semester Ends After Last Class, Monday, January 22
(Last Examination, Saturday, January 20
Recording of Grades, Monday, January 22)

Second Semester

Registration Wednesday, January 24
Classes Begin Thursday, January 25
Easter Recess Begins 12 M. Saturday, March 24
Easter Recess Ends 12 M. Wednesday, April 4
Alumni Day Saturday, May 26
Baccalaureate Services Sunday, May 27
Commencement Monday, May 28

Commonwealth of Pennsylvania

Department of Public Instruction

FRANCIS B. HAAS, M.A., Pd.D., LL.D.,
 Superintendent of Public Instruction

HENRY KLONOWER, M.A., Pd.D.,
 Director, Teacher Education and Certification

State Council of Education

PRESIDENT AND CHIEF EXECUTIVE OFFICER, FRANCIS B. HAAS

MARCUS AARON	Pittsburgh
W. FLOYD CLINGER	Warren
ELSIE M. HECKMAN	Allentown
DONALD L. HELFFERICH	Lansdowne
MILES HORST	Palmyra
ROBERT C. SHAW	Camp Hill
G. MORRIS SMITH	Selinsgrove
HERBERT J. STOCKTON	Johnstown
JOHN J. SULLIVAN	Philadelphia

Board of Trustees

FRANCIS B. HAAS, <i>Ex-Officio</i>	Harrisburg
RAYMOND G. MOWREY, <i>President</i>	Chambersburg
ROY E. RICHWINE, <i>Vice-President</i>	Mechanicsburg
GRACE H. SPONSELLER, <i>Secretary</i>	Shippensburg
D. NORRIS BENEDICT	Waynesboro
CALEB S. BRINTON, (<i>Deceased</i>)	Carlisle
JAMES M. EBBERT	York
CARL A. NAUGLE	Shippensburg
EARLE H. SCHAEFFER	Harrisburg
WILLIAM R. SHEARER	Carlisle

The Faculty

1944-1945

- ALBERT LINDSAY ROWLAND *President of the College*
A.B., Temple University; A.M., Ph.D., University of Pennsylvania.
- EARL WRIGHT *Dean of Instruction*
B.S., M.S., Sc.D., Gettysburg College;
Ed.D., George Washington University.
- ELIZABETH T. NOFTSKER *Dean of Women and Registrar*
B.S., Shippensburg State Teachers College.
- *VINTON H. RAMBO *Dean of Men*
B.S., Iowa Wesleyan College;
A.M., Teachers College, Columbia University.
- KEITH B. ALLAN, *Geography and Geology; Chairman, Geography Dept.*
B.Ed., Illinois State Normal University;
A.M., Colorado Teachers College.
- *ARTHUR M. ATKINSON *Psychology; Director, Psychological Clinic*
B.S., A.M., Ph.D., University of Pittsburgh.
- MARY ETHEL BEAMER *Business Education*
B.A., Baylor University;
A.M., Teachers College, Columbia University.
- JANE BEARDWOOD, *English, French, Spanish; Chairman, Language Dept.*
A.B., Bryn Mawr College; Ph.D., University of Pennsylvania.
- VACANCY *Director and Chairman, Adult Education Department*
- MARY CHARLOTTE GAIN *Resident Directing Nurse*
R.N., Union Memorial Hospital.
- J. SETH GROVE .. *Mathematics; Chairman, Mathematics Department*
A.B., Ursinus College;
A.M., Teachers College, Columbia University.
- *EDWARD GULIAN *Health Education for Men*
B.S., Gettysburg College;
A.M., Teachers College, Columbia University.
- RUTH C. HARLEY *Director, Intermediate Education*
B.S., Juniata College; *and Cooperative Education*
A.M., Teachers College, Columbia University.
- W. P. HARLEY *Director, Laboratory Schools*
A.B., Juniata College; A.M., Teachers College, Columbia University.
- LAURA ESTELLA HIGH *English, Junior High School*
A.B., Dickinson College; A.M., University of Pennsylvania.

* On leave of absence with the armed forces of the United States.

- GERTRUDE E. KAUFFMAN *Chairman, Art Department*
 B.S., Edinboro State Teachers College;
 A.M., George Peabody College.
- NORA A. KIEFFER *Education*
 B.S., A.M., Teachers College, Columbia University.
- LESLIE C. KREBS *Geography and Visual Education;*
 B.S., Pennsylvania State College; *Director, The Museum*
 Ed.M., Temple University.
- *EMERSON H. LOUCKS *Social Studies*
 A.B., Findlay College; A.M., Ph.D., Columbia University.
- VACANCY *Physical Science*
- FRANCES W. OYER *Education; Kindergarten, Campus School*
 B.S., A.M., Teachers College, Columbia University.
- MARION BLOOD REISNER *English; Chairman, English Department*
 B.S., A.M., University of Pennsylvania.
- CLAUDIA C. ROBB, *Health Education; Chairman, Health Education Dept.*
 B.S., Kellogg School of Physical Education;
 A.M., Teachers College, Columbia University.
- *JUNE B. ROBERTS *Business Education*
 A.B., Pennsylvania State College; M.L., University of Pittsburgh.
- ERMA K. ROLAR *Social Studies; Principal, Campus School*
 A.B., Pennsylvania State College;
 A.M., Teachers College, Columbia University.
- TELLEF SENUM *Chemistry and Biology*
 B.S., in Ed., University of North Dakota;
 M.S., Ph. D., University of Minnesota.
- S. S. SHEARER *Biological Sciences; Chairman, Science Department*
 A.B., Ursinus College; M.S., University of Chicago.
- ETTA C. SKENE *Chairman, Business Education Department*
 B.S., Southwest Missouri State Teachers College;
 A.M., Ph.D., New York University.
- THELMA E. SMALL *Acting Director, Rural Education*
 B.S., Shippensburg State Teachers College;
 A.M., Teachers College, Columbia University.
- HARLING E. SPONSELLER *Director, Secondary Education*
 B.S., Shippensburg State Teachers College; *Principal, Junior High*
 A.M., Teachers College, Columbia University. *School*

* On leave of absence with the armed forces of the United States.

- ELVIN L. VALENTINE *Social Studies; Chairman,
A.B., DePauw University; Social Studies Department
A.M., Ph.D., University of Wisconsin.*
- JAMES C. WEAVER *Chairman, Music Department
B.S., Temple University; A.M., New York University.*
- HARPER J. WENTZ *General Science and Mathematics;
B.S., Franklin & Marshall College; Junior High School
A.M., Teachers College, Columbia University.*
- HARRIET WILLOUGHBY *Director, Early Childhood Education
B.Pd., Central Teachers College;
B.S., A.M., Teachers College, Columbia University.*
- ALMA MAE WINTON *Librarian
A.B., Allegheny College;
B.S., in Library Science, Columbia University.*
- VACANCY *Assistant Librarian*
- MARY E. YORK *English
B.S., A.M., Ohio State University.*
- VACANCY *Director, Nursery School*

Laboratory Schools

- W. P. HARLEY, A.M. *Director*

Campus School

- ERMA K. ROLAR, A.M. *Principal, Social Studies; Sixth Grade*
- RUTH C. HARLEY, A. M. *Director, Intermediate Education;
Director, Cooperative Education; Fifth Grade*
- GERTRUDE E. KAUFFMAN, A.M. . . . *Art, Handwriting; Fourth Grade*
- FRANCES W. OYER, A.M. *Kindergarten; First Grade*
- TELLEF SENUM, Ph.D. *Science*
- THELMA E. SMALL, A.M. *Rural Education, Third Grade*
- JAMES C. WEAVER, A.M. *Music*
- HARRIET WILLOUGHBY, A.M. *Director, Early Childhood Education;
Second Grade*

And other members of the college instructional staff as advisers.

Nursery School

The Nursery School will not be in operation for 1944-45.

†Senior High School

- *CHARLES B. DERICK, A.M., M.S. *Principal; Latin*
 *WILLIAM J. ANGLE, B.S. *Mathematics*
 *RAYMOND W. CABLE, M.S. *Health*
 *VELVA D. DAIHL, A.M. *English*
 *C. R. EURICH, A.M. *Social Studies*
 *E. PEARL FOGELSANGER, B.S. *Commercial*
 *ROY V. MOUER, A.M. *Science*
 *K. ELIZABETH COFFEY, B.S. *Commercial*

†Junior High School

- H. E. SPONSELLER, A.M. *Principal; Social Studies*
 FRANK L. BLACK, B.S. *Assistant Principal; Social Studies*
 *GLADYS CLARK, B.S. *Latin; English*
 *S. L. DAIHL, A.M. *Mathematics; General Science*
 *MYRA C. ESH, B.S. *Social Studies, Mathematics*
 LAURA E. HIGH, A.M. *English*
 GRACE F. ALLISON *Social Studies; Health*
 *RUSSEL A. LEREW, M.S. *Social Studies, Industrial Arts*
 *VIRGINIA THRUSH, A.B. *English, Geography*
 *RICHARD VAN SCYOC, B.S. *Social Studies and Industrial Arts*
 HARPER J. WENTZ, A.M. *Mathematics, Science*

†Elementary Schools

- *MARTHA J. BROWN, A.M. *First Grade*
 *MAUDE CLEVER *Sixth Grade*
 JANET H. ZULLINGER, B.S. in Ed. *Fourth Grade*
 *JULIA V. HARGLEROAD *Fourth Grade*
 *MABEL KLINE, A.M. *First Grade*
 *CARRIE KITZMILLER *Fifth Grade*
 *MABEL B. MILLER *Second Grade*
 *HAZEL WALTERS *Third Grade*
 *HELEN S. YOTTER *Sixth Grade*

†West End School

- *EDITH MORRISON *Third and Fourth Grades*
 *MABEL STOCK *First and Second Grades*

*Cooperative Teacher or available as Cooperative Teacher
 †Shippensburg Borough Schools

Non-Instructional Staff

ALBERT LINDSAY ROWLAND, A.M., Ph.D. *President of the College*
 VACANCY *Secretary to the President*
 EARL WRIGHT, M.S., Ed.D., Sc.D. *Dean of Instruction*
 ELIZABETH T. NOFTSKER, B.S. in Ed., Shippensburg *Dean of Women
 and Registrar*
 *VINTON H. RAMBO, A.M. *Dean of Men*
 W. P. HARLEY, A.M. *Director of Laboratory Schools*
 VIRGINIA G. GOODHART ... *Secretary to Director of Laboratory Schools*

HARRY B. ETTER, M. D., New York University *Physician*
 MARY CHARLOTTE GAIN, R.N. *Resident Directing Nurse*
 MARY ELLEN DEIBLER, University of Pennsylvania *Dental Hygienist*

HARRIET NOVINGER *Dietitian*
 DINING ROOM AND KITCHEN STAFF—Florence Cramer, Elam
 Eshleman, Amanda Kitzmiller, Annie Price, Mae Rebuck,
 Bessie Rice, Olive Stake, and Cora Warren.

JOHN W. LACKHOVE *Business Manager*
 ALICE M. NOLL *Bookkeeper*
 GERTIE FOGELSANGER *Clerk to Business Manager*
 MARIE Y. LICHTY *Clerk to Business Manager*
 ANNA M. CLIPPINGER *Clerk in Retail Store*
 R. BRUCE CLIPPINGER *Receiving Clerk*
 HARRY M. ESHELMAN *Superintendent of Grounds and Buildings*

GROUND AND BUILDINGS STAFF—Alex Coleman, William Cru-
 sey, John Fitzgerald, Hiram D. Highlands, Charles Hill,
 Charles Hollinger, *Clifford Hoover, Raymond Hutchison, Wal-
 ter Klenzing, Mervin D. Schlessman, Jerry Thomas, and Elmer
 B. Van Scyoc.

G. EMORY KANN }
 WILLIAM S. WEIBLEY } *Watchmen*
 SARA MCCULLOCH *Matron, "Old Main"*
 FLORENCE REISINGER *Matron, Men's Dormitory*
 CARRIE SNOKE *Matron, Horton Hall*
 ASSISTANTS TO MATRONS—Dorothy Plasterer and Ellen Means.
 NELL K. STRIKE *Superintendent of Laundry*
 ASSISTANTS—Cora Clough, Lena Clough, and Beulah Kitzmiller.

* On leave of absence with the armed forces of the United States.

Standing Faculty Committees

DEANS OF CLASSES:

- 1944—Miss York.
- 1945—Dr. Beardwood and Mr. Allan.
- 1946—Miss Kauffman and Dr. Senum.
- 1947—Miss Kieffer and Mr. Sponseller.
- 1948—Miss Rolar and Mr. Weaver.

COMMITTEE OF ELEVEN ON PUBLIC RELATIONS AND COLLEGE WELFARE:

Dr. Wright, Chr., Mr. Allan, Mr. Grove, Mrs. Harley, Miss Kieffer, Mr. Lackhove, Miss Rolar, Mr. Shearer and Mr. Sponseller.

CHAPEL COMMITTEE:

Mr. Weaver, Chr., Mrs. Reisner, Miss York, and the four student council presidents.

COLLEGE DEFENSE COUNCIL:

Mr. Allan, Chr., Miss Kieffer, Mr. Lackhove, Miss Gain, Miss Rolar, Mr. Sponseller, Dr. Wright, and students assigned with *Sub-Committees on Air Raid Warning, American Unity, Conservation, Fire and Plant Protection, First Aid and Men in Service.*

CULTURAL OLYMPICS COMMITTEE:

Mrs. Reisner, Chr., Dr. Beardwood, Mr. Weaver and Miss York.

CURRICULUM COMMITTEE:

Dr. Rowland, Chr., and the heads of the fourteen departments.

ENTERTAINMENT COMMITTEE:

Mrs. Reisner, Chr., and the President's Council.

COMMITTEE ON EXAMINATIONS, TESTS AND MEASUREMENTS:

Mrs. Harley, Chr., Miss Kieffer, Miss Robb, Mr. Sponseller and Dr. Wright.

FRATERNITY COMMITTEE:

Mr. Krebs, Chr., Mr. Allan and Mrs. Reisner.

GUIDANCE COMMITTEE:

Dr. Rowland, Chr., Miss Gain, Mr. Harley, Miss Kieffer, Mr. Lackhove, Miss Robb, Mr. Shearer, Dr. Wright, Miss York, and Miss Noftsker.

PLACEMENT SERVICE:

Dr. Wright, Chr., Mrs. Harley, Mr. Harley, Miss Small, Mr. Sponseller, Miss Willoughby and Miss Noftsker.

PUBLICITY COMMITTEE:

Dr. Skene, Chr., Mr. Grove, Mr. Harley, Mr. Krebs, Miss Noftsker,

STUDENT TEACHING COMMITTEE:

Mrs. Harley, Chr., Mr. Harley, Chr., ex-officio, Mr. Daihl, Miss Esh, Mr. Grove, Miss High, Miss Kieffer, Miss Kitzmiller, Mr. Mouer, Miss Rolar, Dr. Skene, Mr. Sponseller, Miss Walters, Mr. Wentz, Miss Willoughby and Senior and Junior students.

SUMMER SESSIONS COMMITTEE:

Dr. Wright, Chr., Mr. Allan, Mr. Harley, Mr. Lackhove, Miss Rolar, Mr. Weaver and Miss Willoughby.

The College

The rapid development of colleges in the United States during the last fifty years has led to various efforts to standardize these institutions through the setting up of regional and in some instances national accrediting agencies. This movement has been animated by a desire to protect worthy institutions and at the same time to guard parents of prospective college students from exploitation at the hands of colleges unworthy of the name. The acknowledged accrediting agency for this region of the country is the Middle States Association of Colleges and Secondary Schools. The State Teachers College at Shippensburg is a member of this Association and is fully accredited by it. The national accrediting agency for teachers colleges is the American Association of Teachers Colleges which has a membership of 157 fully accredited teacher education institutions including the State Teachers College at Shippensburg. President Rowland is a member of the Standards Committee of this Association and at the present time its chairman.

Accrediting Agencies

Shippensburg is a town of approximately five thousand people, located in the beautiful Cumberland Valley on the Pennsylvania Railroad, southwest of Harrisburg, thirty-nine miles by Pennsylvania highway No. 11. Carlisle, the county seat of Cumberland County, lies twenty miles from Shippensburg toward Harrisburg, and Chambersburg, the county seat of Franklin County, ten miles in the opposite direction. Gettysburg, the county seat of Adams County, with its famous battlefield now a national shrine, is but thirty miles distant. Rich farm lands, broad meadows, and delightful woodlands bounded by mountains to the north and south, characterize this valley which is one of the richest agricultural sections of the country.

Town of Shippensburg

Originally known as the Cumberland Valley State Normal School, the corner stone of Old Main was laid in 1871. The first class was graduated in 1874. For more than fifty years it continued to serve as a State Normal School, graduating students prepared and legally qualified to teach in the public schools of the Commonwealth. In 1922 high school graduation was required for admission to the institution. In 1926 the State Council of Education authorized four-year curricula based upon high school graduation. In August, 1927, by authority of the General Assembly, this institution became a college with the right to grant degrees and its name was changed to the State Teachers College at Shippensburg.

History

The site consists of approximately sixty-four acres with two fully equipped athletic fields, Eckels Field and Heiges Field, ten tennis courts, a quarter mile track with a two-twenty straightaway, an achery range and an open-air Shakespearean theatre. The buildings on the campus are arranged in a curving line on the crest of a hill, sloping gently to the south-east. The plant consists of "Old Main," containing the administrative offices, the dining room and kitchen, many of the recitation rooms, the auditorium and the dormitories for men; Horton Hall housing the women students; the Alumni Gymnasium containing the swimming pool, special physical education rooms, the game room and the main gymnasium floor with locker rooms and showers;

Plant and Grounds

Shearer Hall containing the science laboratories; the Ezra Lehman Memorial Library; the old Gymnasium; the Adult and Business Education building; the Albert Lindsay Rowland Laboratory School; the President's Residence; the Infirmary; the utility buildings and garages; the power plant; and the sewage disposal plant.

The library is housed in an independent, modern building designed exclusively for this purpose. Its reading rooms and stacks are available from 8 A. M. until 5 P. M. and from 7 until 9 P. M. Its collection of 24,000 books and over 200 current magazines provides ample facilities for study, research and recreation. Indices to periodicals supply convenient reference to earlier numbers, both bound and unbound, and there are many encyclopedias, both general and special, for research. A collection of over 8000 pictures, a clipping file, a large pamphlet collection, and an interesting group of textbooks and courses of study serve to meet the needs of the students of the college. The student will also find recreational reading in the fields of biography, drama, fiction and current events. Trained librarians are on duty at all times to assist students in finding material.

Library

The campus laboratory school contains a nursery school equipped with dining room, kitchen, play room, sleeping room and a separate playground with special play apparatus (the nursery school will not be in operation for 1944-45); a kindergarten and provision for the first six elementary grades. The building contains offices, a library, an auditorium, an art room and service rooms. There is a playground equipped with playground apparatus.

Laboratory Schools

The schools of the Borough of Shippensburg are available as student teaching laboratories. These schools include grades from the first to the sixth and a two-teacher school for students pursuing the rural curriculum. A junior high school, housed in a separate building, and a senior high school, also separately housed, each with a distinct organization and connected by a central unit containing a gymnasium, an auditorium, a library, offices, service rooms and class rooms, provide student teaching laboratories for students pursuing the secondary curriculum. The Shippensburg Borough Schools thus have a thoroughly modern and attractive school plant.

The offices of Supervising Principal of the Borough Schools, of Principal of the Township Schools, and of Director of the College Laboratory Schools are held by the same person who is an employe of all three organizations and who integrates the work of the college and of the adjacent school districts to the mutual advantages of these units.

Dormitories

The dormitory facilities are entirely modern, the lavatories being equipped with shower baths, tubs and modern plumbing throughout. Stairways of fireproof construction are provided for all dormitories.

The main auditorium seats approximately 500 persons and is equipped with a motion picture booth. The stage is provided with modern lighting facilities permitting the presentation of dramatic performances with professional competence. Chapel exercises are held in the auditorium each Wednesday morning. Attendance is

Auditorium

required at chapel. A small auditorium seating 300 is located in Rowland Hall.

Shippensburg is a coeducational college. The war has naturally affected the enrollment of men which under ordinary circumstances is approximately half of the total student body.

Social Program

Professional, social and religious activities of many kinds are carried on throughout the year—debating, dramatics, athletics, religious meetings, field days, intra mural contests of various kinds, dances, lectures and entertainments. Conferences and trips to places of historic, scientific and educational interest occur frequently under proper supervision.

Recognizing health as a basic objective of education this college makes ample provision for the protection and development of the health of its students. Provision is made, in addition to the health examinations required for admission, for the annual administration of the Mantoux test and x-rays are taken of all cases of positive reaction.

Health Program

A registered nurse is in full time attendance at the college infirmary where two wards, one for women and one for men, as well as private isolation rooms are maintained. The college physician is on the campus every day and is constantly subject to call. The college employs a trained dietitian, and under the college or family physician's advice special diets are prescribed and provided.

The college feels that a standard of conduct becoming a prospective teacher is so high as to preclude all persons whose habits and conduct are not worthy of the imitation of children who may be placed under their instruction. As teachers must first be able to discipline themselves, it is the aim of the college consistently to cultivate right habits of self-discipline on the part of the students.

Conduct

This college is a professional school for the preparation of teachers and all of its curricula lead to certificates to teach in the public schools of Pennsylvania. Teachers must be persons of intelligence and a high standard of scholarship is required for all who would earn the coveted baccalaureate degree. Teachers must be persons of character and every opportunity is provided for the development of a high standard of character on the part of each student. Those who do not achieve this standard are invited to leave.

The Profession of Teaching

This college is a professional school for the preparation of teachers and all of its curricula lead to certificates to teach in the public schools of Pennsylvania. Teachers must be persons of intelligence and a high standard of scholarship is required for all who would earn the coveted baccalaureate degree. Teachers must be persons of character and every opportunity is provided for the development of a high standard of character on the part of each student. Those who do not achieve this standard are invited to leave.

The teaching profession provides the most significant social service that it is possible for anyone to render, as upon the efficiency of the public schools and the character, intelligence and devotion of the teachers therein depends in large measure the national destiny. The college believes, however, this professional preparation is the best preparation for general citizenship and for parenthood that can be made today by American youth.

The charge for room and board includes furniture, bedding, light and heat. Each room accommodates two students. All rooms are provided with single beds for each student.

Students having guests overnight who must be provided with dormitory accommodations must introduce such guests to the proper dean, Dean of Women in the case of women, Dean of Men in the case of men, and arrange for the payment of the regular room charge of \$.50 per night.

IV. DAMAGE FEE:

Students shall be responsible for damages, breakage, loss, or delayed return of college property.

V. INFIRMARY FEE:

After three days in the college infirmary, the college shall charge an additional \$1.00 for each day.

Day students who may be admitted to the infirmary shall pay board at the rate of \$2.00 a day. This charge includes the regular nurse and regular medical service, but does not include special nurse or special medical service.

VI. TUITION FEE:

Students whose residence is out of the State shall be charged a fee of \$6.00 per semester hour for all work carried. (Out-of-State students shall not pay the Contingent fee).

VII. DEGREE FEE:

A fee of \$5.00 shall be paid by each candidate for a degree to cover the cost of degree diploma.

VIII. RECORD TRANSCRIPT FEE:

One dollar (\$1.00) shall be charged for the second and each subsequent transcript of record. This fee shall be waived in the case of persons in the armed services of the United States.

IX. LATE REGISTRATION FEE:

A fee of \$1.00 per day, but not not to exceed a total of \$5.00 will be charged for late registration. The same regulations shall apply to approved inter-semester payments.

X. DELINQUENT ACCOUNTS:

No student shall be enrolled, graduated, or receive a transcript of his record until all previous charges have been paid.

B. Deposits

A deposit of \$10.00 shall be made by all students when they request registration. This is a guarantee of the intention of the student to enter college for the term or semester designated. It is deposited with the State Revenue Department to the credit of the student's contingent fee. If, however, the student notifies the college at least three weeks before the opening of the college that he is unable to enter, or if the student is rejected by the college, repayment of his deposit will be made through the Revenue Department on application from the student through the College authorities.

Check or money order for this amount must be drawn to the Commonwealth of Pennsylvania.

C. No Other Fees or Deposits Permitted

No fees or deposits, other than as specified above, may be charged by a State Teachers College.

D. Repayments

I. REPAYMENT WILL NOT BE MADE:

1. To students who are temporarily suspended, indefinitely suspended, dismissed, or who voluntarily withdraw from college.

2. For any part of the advance registration deposit for any cause whatsoever, except where students give notice of intention to withdraw at least three weeks before the college opens, or when the student is rejected by the college.

II. A repayment will be made for personal illness, the same being certified to by an attending physician, or for such other reasons as may be approved by the Board of Trustees for the amount of the housing and contingent fees paid by the student for the part of the semester which the student does not spend in college.

III. The advance registration deposit will be returned to students provided they notify the college not less than three weeks before the opening of the semester or term of their intention not to attend, or provided the student is rejected by the college.

Annual Cost

For boarding students living on the campus the cost of a year at Shippensburg (exclusive of the summer session) is as follows:

<i>*Contingent Fee</i>	
\$22.50 per half semester	\$ 90.00
<i>Activity Fee</i>	
\$6.50 per half semester	\$ 26.00
<i>Board, Room and Laundry</i>	
\$8.00 per week—36 weeks	288.00
Total	\$404.00

*Business Education students will add \$24.00 per year to the contingent fee in calculating this cost.

In addition to this sum the average student will require for books, gymnasium costume, student organization dues, etc., not less than \$50.00 a year.

Day Students

Day students—those living at home—do not pay the housing fee and the annual cost for such students is \$116.00. No student (who does not live at home) will be allowed to register as a day student without permission of the president of the college.

Times of Payment for the Academic Year 1944-45

September 12—Payment for first half of first semester.

November 6—Payment for second half of first semester.

January 24—Payment for first half of second semester.

March 26—Payment for second half of second semester.

Summer session fees payable at the opening of each session

—pre, regular and post.

Scholastic Regulations

Requirements for Admission

Admission to a State Teachers College will be made on the basis of the following controlling principles:

1. General scholarship.
2. Character and personality.
3. Health and physical vigor.
4. English fundamentals and psychological tests.
5. A personal interview.

Candidates for admission must satisfy these five general requirements in detail as outlined below:

1. General scholarship as evidenced by the completion of the work of the 10th, 11th and 12th grades of an approved secondary school or institution of equivalent grade, or equivalent education as determined by the Credentials Division of the Department of Public Instruction, and ranking in the upper half of the class at graduation. Candidates for admission who lack this rank at graduation will be required to present further evidence of fitness.
 - a. Applicants ranking in the upper half of their graduating class in a secondary school will be admitted on certificate without further evidence of general scholarship.
 - b. Applicants who do not rank in the upper half of the graduating class may be admitted on probation, provided:
 - (1) They are recommended by their secondary school principal as being able to do creditable college work, and
 - (2) Appraisal of the detailed secondary school record indicates to admission authorities of the college that the candidate can do satisfactory college work. Whenever available, candidates are urged to present to the admission authorities cumulative records of secondary school work such as were used by the Carnegie Foundation in the Pennsylvania Study, and
 - (3) A rating satisfactory to the institution is made on a scholastic aptitude test administered at the college.

Applicants satisfactorily meeting the requirements (1), (2), and (3) above will be admitted for one semester on probation. At the end of the probationary period such students will be required to withdraw from the college unless they meet the required standard of scholarship in at least nine (9) semester hours of work.

2. Integrity and appropriate personality as shown by an estimate by secondary school officials of the candidate's trustworthiness, initiative, industry, social adaptability, personal appearance and sympathy.

- a. The estimate of the secondary school official will be recorded by a check mark in the appropriate column of a three point rating scale as follows:

	<i>Low</i>	<i>Middle</i>	<i>High</i>
Trustworthiness
Initiative
Industry
Social Adaptability
Personal Appearance
Sympathy

- b. This will be included as part of the secondary school record blank.
3. Health, physical vigor, emotional stability, absence of physical defects that would interfere with the successful performance of the duties of a teacher and absence of predisposition toward ill health as determined by a medical examination.
- a. All applicants for admission shall present a certificate of examination signed by a physician legally qualified to practice medicine in the Commonwealth of Pennsylvania. Forms for the examination will be furnished by the college. This medical examination will be checked by the examining physician at the college and students may be required to undergo a complete re-examination.
- b. Applicants may be rejected for the following reasons:
- (1) Incurable defects or diseases as of the heart, lungs, kidneys, digestive system, nervous system including hysteria, epilepsy, nervous instability, skin, organs of the special sense, thyroid.
 - (2) Defective vision of marked degree.
 - (3) Permanently impaired hearing.
 - (4) Marked speech defects.
 - (5) Unsightly deformities.

Students with remedial defects may be accepted on condition that immediate treatment be undertaken for the removal of these defects.

4. Normal intelligence and satisfactory command of English as shown by ratings in standard tests. The tests to be used will be prescribed each year by the Board of Presidents and will be uniform for all State Teachers Colleges.
5. A personal interview with particular attention to personality, speech habits, social presence, expressed interests of the applicant and a promise of professional development.
- a. The personal interview is to serve two purposes.
- (1) It is to give the examining committee of the college an opportunity to select from the applicants for admission those persons who give promise of becoming desirable teachers.

- (2) It is to take an inventory of the personal characteristics of the applicants who are admitted making this inventory available to instructors and officers concerned with personnel work in the college.
- b. The interview will be conducted at the college or other places and at times designated by the President of the college.
All applications should be made to the President, State Teachers College, Shippensburg, Pennsylvania.

Advanced Standing

1. Advanced credit will be given for equivalent courses completed in approved institutions of collegiate grade where the course grade received is above the minimum passing grade prescribed by the transferring institution. No student may obtain a certificate or degree without a minimum residence of one year in this college. A student transferring from another college will be required to present a statement of honorable dismissal from that college and to meet the same entrance requirements as any other applicant.
2. No candidate for a college certificate shall receive more than thirty-two semester hours credit toward graduation for work done in extension classes.
3. No credit will be given for correspondence work or extension work taken after September 1, 1927, for a normal school certificate.
4. Persons who have completed the work of the two year Early Childhood, Intermediate, or Rural curricula are admitted to junior standing for a degree, provided they are graduates of an approved four-year high school. The exact number of hours credit granted will depend upon the curriculum which the student has completed and the one in which he wishes to secure his degree. Those who become candidates for the degree in the elementary field will secure two full years credit, but those who transfer to the secondary field will lose some credit, usually from ten to twelve hours.
5. Graduates of State Normal Schools prior to September, 1920, who have had a four-year high school preparation, can be awarded not more than sixty-four semester hours of credit toward the baccalaureate degree.
6. Graduates of State Normal Schools who lack four years of high school preparation may apply to the Pre-Professional Credentials Division, Department of Public Instruction, Harrisburg, Pennsylvania, for a high school equivalent certificate, which, when issued by this Division, will be accepted by the State Teachers College as equivalent to graduation from a four-year high school.
7. No credit for public or private teaching experience, previously credited as high school equivalent or as equivalent professional credit toward graduation, shall be granted or counted toward meeting the requirements for entrance to or graduation from the four-year curricula.

Quality Point System

1. For the purpose of reporting the progress of and giving assistance to each student, each semester is divided into four periods: the first of six weeks and three other periods of four weeks each. At the end of the first six weeks of each semester, each teacher hands to the administration office a record of the students who are not doing satisfactory work. A report is made to each student and, when deemed necessary, to the parent. At the end of the two succeeding four-week periods similar reports are made. At the end of the semester a permanent grade is recorded for each student and a copy is sent to the parents.
2. A Quality Point System is in operation and demands that a student, before he can be graduated, must have a number of quality points equal to the number of semester hours required in the curriculum. That is, a student must have 128 semester hours of credit to be graduated and under the quality point system he must also have 128 quality points.
3. Quality point requirement before a student may be admitted to student teaching:
 - a. A student shall not be permitted to enter student teaching unless his quality points shall equal the number of semester hours required by the curriculum.
 - b. A student in the secondary curriculum shall be permitted to enter student teaching if he shall have achieved an average of C or better in each subject field to be taught in the laboratory school.

The Quality Point schedule is as follows:

An "A" grade shall give 3 quality points for each semester hour of credit so marked; a "B" grade, 2 quality points; a "C" grade, 1 quality point; a "D" grade, no quality points.

Students in the Cooperative curriculum receive grades of only "passing" or "failing".

4. Students whose competency as demonstrated through placement tests and educational records indicates ability to profit more through the selection of advanced courses may with the approval of the institution substitute such approved advanced courses in a particular field for courses listed in the curriculum. This regulation applies to all curricula.

Requirements for Graduation and Certification

1. Every student in the State Teachers College, Shippensburg, Pennsylvania, selects during the first two years, one of the seven degree curricula offered. All curricula are definitely four years in length and require the satisfactory completion of one hundred and twenty-eight semester hours for the degree of Bachelor of Science in Education. Every graduate is entitled to the Provisional College Certificate in the appropriate curriculum which, after three years of successful teaching and the earning of six additional semester hours of prescribed credit, becomes a Permanent College Certificate.

2. The Normal School Certificate and the State Standard Limited Certificate are no longer issued except to those who have already begun preparation for one of these forms of certificate.
3. All students are required to take part, without credit, in one physical education activity each semester in which no physical education courses or student teaching are required; and a minimum of one other extra-curricular activity one semester each year. Each student must pass a swimming test before graduation unless specifically excused on account of physical disability.

Awards

Scholarship Prize. The class of 1908 offers a yearly prize of ten dollars to the student having the highest average at graduation. This prize was awarded on Commencement day, 1943, to Mary Ellen McGee, Hollidaysburg.

Public Speaking Prize. The Class of 1916 offers a yearly prize of five dollars for excellence in public speaking. The prize for 1943 was awarded to Phyllis L. Klucker, '46, of Carlisle.

George L. Brown Scholarships

By the will of the late Dr. George L. Brown, an alumnus of this institution, the sum of \$15,000 has been placed in trust, the interest of which is available for scholarships in the amount of \$100 each per year to assist needy boys and girls to acquire an education at this college, preference being given to residents of Middle Paxton Township and Susquehanna Townships, Dauphin County. Persons interested in and qualified for these scholarships should apply to the college.

Harriet Wylie Stewart Scholarships

By the will of the late Harriet Wylie Stewart, a distinguished member of the faculty for many years, the sum of \$10,000 has been placed in trust, the interest of which is available for scholarships in the amount of \$100 per year, preference being given to residents of the Middle Spring area of Southampton Township, Franklin County and Susquehanna Townships, Dauphin County. Persons interested in these scholarships should apply to the college.

Working Scholarships

The college offers a limited number of opportunities to students to earn part of their expenses while attending college. These opportunities are in the form of working scholarships maintained by the college. Applications for these working scholarships should be made on the application forms provided for this purpose. Awards of these scholarships will be made in accordance with financial need, quality of college citizenship and scholastic ability, in consequence of which these awards are more often made to upper classmen than to freshmen.

The Alumni Loan Fund

Boarding students who need financial aid during their senior year may borrow a sum not exceeding \$100 from the Alumni Loan Fund for one year from the time of their graduation without interest. Students in need of such assistance must file their request for aid with the president not later than August 15 of the year preceding their graduation.

The following Alumni Loan Scholarships have been established:

Prof. John F. McCreary—Gift of Metropolitan Alumni Association.

Dr. George M. D. Eckels—Gift of the Class of 1898.

Prof. J. W. Hughes—Gift of the Class of 1893.

Dr. Joseph F. Barton—Gift of L. M. Shepp, 1896, Millersburg, Pa.

Dr. James Eldon—Gift of the Class of 1921.

Prof. and Mrs. C. I. Penny—Gift of the Class of 1886.

Scholarship, Class of 1907—Gift of the Class of 1907.

Dr. G. M. D. Eckels—Gift of the Class of 1898.

Dr. James Eldon—Two Scholarships, Gift of the Class of 1924.

Adams County—Gift of the Alumni of Adams County.

H. Milton Roth—Gift of the Class of 1899.

Dr. Joseph F. Barton—Gift of the General Alumni Association.

Class of 1890—Gift of John M. Fogelsanger and H. K. Strickler, 1890.

Y. W. C. A.—Scholarships.

Country Life Club—Scholarships.

The Ada V. Horton Scholarship Fund—Class of 1911.

Class of 1922 Fund.

Class of 1901 Fund.

Class of 1896 Fund.

The Ada V. Horton Scholarship Fund—Gift of the Alumni of York County.

Scholarship—Franklin County Chapter of the Daughters of the American Revolution.

The Hannah A. Kieffer Rural Scholarship Loan.

Ezra Lehman Scholarship Fund—Class of 1896.

Women's Athletic Association Loan Fund.

These loans are made annually to seniors who need assistance and whose records are meritorious.

The Curricula

The curricula offered at this college include elementary education providing emphasis in early childhood education, in intermediate education or in rural education; secondary education for teaching the various academic subjects of the junior and senior high school curricula; education for teaching in the field of adult education; education for teaching in the field of business education; and a curriculum known as Cooperative Education providing instruction in progressive techniques requisite for teaching in progressive schools. All curricula are four years in length and lead to the degree of Bachelor of Science in Education and to a Provisional College Certificate to teach in the public schools of the Commonwealth of Pennsylvania.

Since the national survey of teacher education, undertaken by the Office of Education at Washington, revealing through its published reports the wisdom of distributing the material in schools and colleges of education to provide a liberal, cultural basis in the first two years and place the professional emphasis in the last two years, the curricula for the State Teachers Colleges of Pennsylvania have been revised to conform to these findings and the recommendations of this survey.

BASIC TWO YEARS OF THE CURRICULA*

(Sequence of course subject to change for administrative reasons)

	Cl. Hrs.	Sem. Hrs.		Cl. Hrs.	Sem. Hrs.
First Semester			Third Semester		
English I, including Library			Economic Geography	3	— 3
Science	4	— 3	Literature I (English)	3	— 3
Fundamentals of Speech.....	3	— 3	General Psychology	3	— 3
Biological Science I	4	— 3	Physical Science I	4	— 3
Health and Physical Educa- tion I	3	— 1	Health and Physical Educa- tion III	3	— 1
Place and Purpose of Edu- cation in the Social Order..	3	— 3	Elective	3	— 3
Appreciation of Music.....	3	— 2		19	— 16
	20	— 15			
Second Semester			Fourth Semester		
English II	3	— 3	Literature II (American)	3	— 3
Principles of Geography.....	3	— 3	Principles of Sociology	3	— 3
Biological Science	4	— 3	or Principles of Economics (3) ..	(3)	— (3)
Health and Physical Educa- tion II	3	— 1	Educational Psychology	3	— 3
History of Civilization.....	4	— 4	Physical Science II	4	— 3
Appreciation of Art	3	— 2	Health and Physical Educa- tion IV	3	— 1
	20	— 16	Elective	4	— 4
				20	— 17

Notes: (1) The electives in the first two years shall consist of such approved courses as will meet the needs of the students' future program of studies.

(2) The electives in the last two years shall be selected with reference to the field of service for which the prospective teacher is preparing.

*Students electing the curriculum in Adult Education will follow sequence of courses found on Page 29.

*Students electing the curriculum in Business Education will follow the sequence of courses indicated on Page 31.

*Students electing the curriculum in Cooperative Education will follow the differentiated curriculum indicated on page 30.

LAST TWO YEARS OF THE ELEMENTARY CURRICULUM

	Cl. Hrs.	Sem. Hrs.		Cl. Hrs.	Sem. Hrs.
Fifth Semester			Seventh Semester		
History of the United States before 1865	3	— 3	Educational Measurements	2	— 2
Teaching of Reading	3	— 3	Curriculum in Elementary Science	4	— 3
Music I	4	— 2	Visual Education	2	— 1
Art I	4	— 2	Children's Literature and Story Telling	3	— 3
Curriculum in Arithmetic	2	— 2	Evolution of the American Public School	2	— 2
School Law	1	— 1	Ethics	3	— 3
Health and Physical Educa- tion V	3	— 1	American Government— Federal, State and Local.....	3	— 3
Electives	3	— 3			
	23	— 17		19	— 17
Sixth Semester			Eighth Semester		
History of Pennsylvania	2	— 2	Student Teaching and Confer- ences	18	— 12
Teaching of English, includ- ing Handwriting	4	— 3	Curriculum Materials, Selec- tion and Adaptation	4	— 3
Music II	3	— 2		22	— 15
Art II	3	— 2	TOTAL	163	— 128
History of the United States since 1865	3	— 3			
Health and Physical Educa- tion VI	3	— 1			
Electives	2	— 2			
	20	— 15			

LAST TWO YEARS OF THE SECONDARY CURRICULUM

	Cl. Hrs.	Sem. Hrs.		Cl. Hrs.	Sem. Hrs.
Fifth Semester			Seventh Semester		
American Government— Federal, State and Local	3	— 3	Evolution of the American Public School	2	— 2
School Law	1	— 1	Visual Education	2	— 1
Educational Measurements	2	— 2	Ethics	3	— 3
Health and Physical Educa- tion V	3	— 1	Electives	10	— 10
Electives	10	— 10		17	— 16
	19	— 17			
Sixth Semester			Eighth Semester		
Problem of Secondary Educa- tion	2	— 2	Student Teaching and Confer- ences	18	— 12
Health and Physical Educa- tion VI	3	— 1	Curriculum Materials, Selec- tion and Adaptation	4	— 3
History of the United States, including the History of Pennsylvania	3	— 3		22	— 15
Electives	10	— 10			
	18	— 16			

Note: Adolescent Psychology, Practicum in Psychological Clinic, and Guidance may be elected.

ELECTIVES FOR ALL ELEMENTARY CURRICULA

Students desiring to specialize in Early Childhood Education (nursery school, kindergarten, grades 1, 2, and 3), or Intermediate Education, (grades 4, 5, and 6), or Rural Education (grade 1-6 or 1-8) shall be required to complete satisfactorily the basic four-year curriculum and meet the following specific elective requirement in the desired field:

Early Childhood Education—		
Early Childhood Education.....	3	— 3
Intermediate Education—		
Teaching of American History and Government	3	— 3
Rural Education—		
Rural School Problems	3	— 3

Additional electives in the amount of 9 semester hours to be selected from the following:

Child Adjustment	3	— 3	Safety Traffic Education.....	3	— 3
Child Psychology	3	— 3	Civil Pilot Training Course... 4	— 4	
Diagnostic and Remedial Instruction in Reading	3	— 3	and other courses with the advice and approval of the Dean of Instruction provided that to achieve a breadth of background not more than 6 semester hours may be selected from courses listed above except Speech including Dramatics, and not more than 6 semester hours may be selected from any one academic field or special curriculum.		
Education for Family Living	3	— 3			
Mental Hygiene	3	— 3			
Safety Education	2	— 2			
School Finance	2	— 2			
Special Education	3	— 3			
Teaching of Arithmetic	3	— 3			
Speech including Dramatics... 2	— 2				
First Aid	2	— 2			

SUBJECT FIELD REQUIREMENTS FOR SECONDARY CURRICULUM

ENGLISH	
Required Courses	
English I	4 — 3
English II	3 — 3
Literature I	3 — 3
Literature II	3 — 3

Recommended for Elective Field	
Advanced Composition	3 — 3
English Philology	3 — 3

Electives	
Contemporary Poetry	2 — 2
Essay	3 — 3
Journalism	2 — 2
Modern Drama	2 — 2
Modern Novel	3 — 3
Nineteenth Century Novel	3 — 3
Pre-Shakespearean Literature	2 — 2
Romantic Period	3 — 3
Shakespeare	3 — 3
Short Story	3 — 3
Victorian Prose and Poetry... 3	— 3
World Literature	3 — 3
The 18th Century	3 — 3

GEOGRAPHY	
Required Courses	
Principles of Geography	3 — 3
Economic Geography	3 — 3
Recommended for Elective Field	
Geography of Europe	3 — 3
Geography of Latin America	3 — 3
Geography of Pacific Realm	3 — 3
Geography of United States and Canada	3 — 3

Electives	
Climatology and Meteorology	3 — 3
Physiography	3 — 3
Commercial and Industrial Geography	3 — 3
Conservation of Natural Resources	3 — 3
Field Courses (to be approved)	3 — 3
Trade and Transportation ... 3	— 3
Geography of Pennsylvania... 3	— 3

MATHEMATICS	
Recommended for Elective Field	
Mathematics I (College Alge.)	3 — 3
Mathematics II (College Trig.)	3 — 3
Mathematics III (Anal. Geom.)	3 — 3
Mathematics IV (Calculus I)	3 — 3
Mathematics V (Calculus II)	3 — 3
Mathematics VI (Statistics)	3 — 3

Electives	
Mathematics VII (College Algebra II)	3 — 3
Mathematics VIII (Synthetic Geom.)	3 — 3
Mathematics IX (History of Math.)	3 — 3
Mathematics X (App. Math.)	3 — 3
Mathematics XI (Spherical Trigonometry and Navigation)	3 — 3

FRENCH

Recommended for Elective Field	
French I and II (Elementary)	6 — 6
French III and IV (19th Century and Contemporary Prose and Poetry)	6 — 6
French V (Outline Course in French Lit.)	3 — 3
French VI (17th Century French History and Lit.—Composition)	3 — 3

Electives

French VII and VIII (Romantic and Realistic Movement in French Lit.)	6 — 6
French IX (French Novel)	3 — 3
French X (French Drama)	3 — 3
French Civilization	3 — 3

LATIN

(Not Offered 1944-45)

Recommended for Elective Field	
Latin I (Ovid and Vigil)	3 — 3
Latin II (Livy)	3 — 3
Latin III (Cicero and Tacitus, De Senectute and De Amicitia)	3 — 3
Latin IV (Horace)	3 — 3
Latin V (Plautus and Terence)	3 — 3
Latin VI (Roman Civilization)	3 — 3

SPANISH

Recommended for Elective Field	
Spanish I and II (Intermediate)	6 — 6
Spanish III (Outline Course in Spanish Literature)	3 — 3
Spanish IV (Outline Course in Spanish-American Literature)	3 — 3
Spanish V (Spanish Civilization)	3 — 3
Spanish VI (The Spanish Drama)	3 — 3

SOCIAL STUDIES

Required Courses

History of Civilization	4 — 4
Principles of Sociology	3 — 3
or Principles of Economics	3 — 3
American Government	3 — 3

Recommended for Elective Field

Modern European History	3 — 3
Principles of Sociology	3 — 3
or Principles of Economics	3 — 3
Social and Industrial History of the United States	3 — 3

Electives

Comparative Government	3 — 3
Early European History	3 — 3
Ethics	2 — 2
Evolution of Social Institutions	3 — 3
History of England	3 — 3

History of Far East	2 — 2
History of Latin America	3 — 3
History of Pennsylvania	2 — 2
History of United States I	3 — 3
History of United States II	3 — 3
Industrial Relations	2 — 2
Introduction to Philosophy	3 — 3
Renaissance and Reformation	2 — 2
Social Problems	3 — 3
20th Century World History	3 — 3

THE SCIENCES

BIOLOGY

Instead of Biological Science I and II, students specializing in Biology shall take either Botany I and II or Zoology I and II.

Instead of Physical Science I and II, students specializing in Biology shall take Chemistry I and II.

For a first field of specialization the recommended courses listed below shall be completed and not fewer than twelve (12) semester hours chosen from the elective courses. If Biology is the second field of specialization, the recommended courses should be completed and not fewer than six (6) semester hours from the list of elective courses.

Recommended Courses (12 semester hours)

General Botany I (Flowering Plants)	5 — 3
General Botany II (Non-flowering Plants)	5 — 3
General Zoology I (Invertebrates)	5 — 3
General Zoology II (Vertebrates)	5 — 3

Elective Courses (12 semester hours)

Comparative Anatomy	5 — 3
Bacteriology	5 — 3
Ecology	5 — 3
Entomology	5 — 3
Embryology	5 — 3
Field Botany	5 — 3
Field Zoology	5 — 3
Forestry	5 — 3
Heredity	5 — 3
Histology	5 — 3
Ornithology	5 — 3
Parasitology	5 — 3
Physiology	5 — 3
Plant Propagation	5 — 3

CHEMISTRY

Instead of Physical Science I and II, students specializing in Chemistry shall take Physics I and II.

Biological Science I and II or the equivalent number of hours in Botany and Zoology are required for students taking chemistry as the first field of specialization.

Recommended Courses (18 semester hours)

Inorganic Chemistry I	6	—	4
Inorganic Chemistry II	6	—	4
Qualitative Analysis	7	—	3
Quantitative Analysis I	7	—	3
Organic Chemistry I	6	—	4
Elective Courses (6 semester hours)			
Organic Chemistry II	5	—	3
Quantitative Analysis II	7	—	3
Industrial Chemistry	3	—	3
Physical Chemistry	5	—	3
Biological Chemistry	5	—	3
Chem. of Food & Nutrition	5	—	3
Photography	5	—	3

PHYSICS

(Not offered as major field 1944-45)

Students specializing in Physics must demonstrate competence in mathematics adequate to carry courses in Physics.

Instead of Physical Science I and II, students specializing in Physics shall take Chemistry I and II.

Biological Science I and II or the equivalent number of semester hours in Botany and Zoology will be required.

Recommended Courses (15 semester hours)

Physics I and II	12	—	8
Mechanics	5	—	3
Electricity and Magnetism.....	6	—	4

Elective Courses (9 semester hours)

Heat	5	—	3
Optics	5	—	3
Sound	5	—	3
Radio Communications	5	—	3
Physical Measurements	5	—	3
Astronomy	5	—	3
Photography	5	—	3
Modern Physics	5	—	3
Aeronautics	6	—	4

GENERAL SCIENCE

Thirty (30) semester hours in scientific fields shall be required as a minimum for specialization in the field of General Science and shall include courses in Chemistry, Physics, Botany, Zoology, Earth Science, and Mathematics.

Adult Education Curriculum

In the broadest sense adult education is concerned with all media of adult learning. Today in Pennsylvania thousands of adults are enrolled in classes to seek help in solving felt needs involving almost every interest of life. There are those who wish to secure credit toward high school or college graduation; others need help in solving problems of family relationship; some, in understanding the economic situation; some, in interpreting social conditions; others, in learning the responsibilities and duties of citizenship; still others, in adjusting personality to new conditions, etc.

The demand for teachers to help groups meet these vital needs is strongly felt at the present time. The State has recognized its obligation for adult education by providing funds for school districts which employ teachers for adults. This college believes that it can serve the citizens of Pennsylvania by educating teachers for this adult field.

A special four-year curriculum, authorized by the State Council of Education and available at this college only, is designed to familiarize students with the theory and practice of adult education. Graduates from this curriculum will be prepared to serve in school districts that will wish to meet their obligations to the adults of the community. In addition, by judicious selection of electives these graduates will be prepared to teach in the public schools of the Commonwealth.

(Sequence of courses subject to change for administrative reasons)

	Cl. Sem. Hrs. Hrs.		Cl. Sem. Hrs. Hrs.
First Semester			
English I, including Library		Educational Psychology	3 — 3
Science	4 — 3	Physical Science II	4 — 3
Fundamentals of Speech	3 — 3	Elective	4 — 4
Biological Science I	4 — 3		17 — 16
Health Education I, including Physical Education and Personal Hygiene	4 — 2	Fifth Semester	
Place and Purpose of Education in the Social Order, including School Visitation	3 — 3	American Government	3 — 3
Appreciation of Music	3 — 2	School Law	1 — 1
	21 — 16	Psychology of Adult Learning	3 — 3
		Elective	9 — 9*
			16 — 16
Second Semester			
English II	3 — 3	Sixth Semester	
Principles of Geography	3 — 3	Philosophy of Adult Education	3 — 3
Biological Science II	4 — 3	Techniques of Leadership in Adult Education	3 — 3
Health Education II, including Physical Education and Personal Hygiene	4 — 2	Elective	10 — 10*
History of Civilization	4 — 4		16 — 16
Appreciation of Art	3 — 2	Seventh Semester	
	21 — 17	Mental Hygiene	3 — 3
		Guidance	2 — 2
Third Semester			
Literature I (English)	3 — 3	Visual Education	2 — 2
Economic Geography	3 — 3	Community Relationships.....	3 — 3
General Psychology	3 — 3	Elective	7 — 7*
Physical Science I	4 — 3		17 — 17
Elective	3 — 3	Eighth Semester	
	16 — 15	Student Teaching and Conference	18 — 12
		Curriculum Materials, Selection and Adaptation	4 — 3
Fourth Semester			
Literature II (American)	3 — 3		22 — 15
Principles of Sociology	3 — 3	TOTAL	146 — 128
or Principles of Economics (3)	(3) — (3)		

*Electives to provide for concentration in special fields of Adult Education will be chosen from course offerings as suggested on page 32 under "Subject Field Requirements for Adult Education Curriculum."

Business Education Curriculum

Business Education Department

The State Teachers College, Shippensburg, Pennsylvania, has been specifically designated by the State Department of Public Instruction to train teachers of business subjects for the high schools and the junior high schools of the Commonwealth. The fulfillment of the four-year requirement leads to the degree of Bachelor of Science in Education, thereby certifying the graduates in the field of business education as teachers or as supervisors. Young men and women who are graduates of academic or commercial high school courses are afforded a splendid opportunity to obtain training in teaching techniques and in business skills.

Purpose

The purpose of the curriculum in business education is to provide a thorough and systematic training in the fundamentals of business education, thus giving an intelligent understanding of both the generalized and specialized spheres of education encompassed in the activities of business education.

The Department of Business Education offers courses in three fields: accounting, secretarial, and retail selling. One field may be chosen; in that event elective courses in the Department or in other departments of the College may be substituted for the business education electives designated by the letters "R", "S", or "B" and the asterisk. A combination of two of the fields—accounting and secretarial, accounting and retail selling, or secretarial and retail selling—may be pursued concurrently. In addition to the two fields elected, certification to teach commercial geography, business law, commercial arithmetic, economics, business correspondence, clerical practice, and junior business training will be secured.

Equipment

Modern office machines are a part of the equipment of the Department. Calculating and adding machines, posting machines, duplicating machines—mimeographs and mimeoscopes—dictaphones, and other up-to-date office appliances enable the student to obtain both a theoretical knowledge of and practical training in the use of the mechanical time-savers of business.

Opportunities

There is a large and growing demand for qualified degree-holding teachers of business education in the high schools of the Commonwealth. Orientation and exploratory courses, and increased guidance in junior high schools have caused a demand for teachers of elementary business training and kindred courses. The realization that retail selling needs trained personnel has caused an impetus in the demand for teachers trained in this phase of business education. More and more high schools are taking advantage of the services of graduates of the Retail Selling course.

The main outcome of the course is qualified teachers of business subjects, but various concomitant learnings emerge during this period of training. The dual character of the subject matter enables a graduate to obtain command of various skills that are usable in the business world. Thus, the graduates are fitted to serve in the educational world, and also in the business world.

(Sequence of courses subject to change for administrative reasons)

	Cl. Hrs.	Sem. Hrs.		Cl. Hrs.	Sem. Hrs.
First Semester			Fifth Semester		
Place and Purpose of Edu. in the Social Order, inc. Sch. Visitation	3	— 3	General Psychology	3	— 3
Health. Edu. I, inc. Phys. Edu. and Pers. Hyg.	4	— 2	Business Law II	3	— 3
Fundamentals of Speech	3	— 3	Salesmanship and Retail Selling I	3	— 3
English I, inc. Library Sc....	4	— 3	B*Bookkeeping and Accounting IV	3	— 3
Business Mathematics I	3	— 3	S*Stenographic Office Practice	5	— 3
Business Writing	3	— 1		17	— 15
Typewriting I	3	— 1			
	23	— 16	Sixth Semester		
Second Semester			Psychology of Method in Bus. Courses	3	— 3
English II	3	— 3	Tests & Meas. in Business Courses	3	— 3
Health Edu. II, inc. Phys. Edu. and Pers. Hyg.	4	— 2	Sec. Sch. Bus. Educ. Org. & Content	2	— 2
Economic Geography I	3	— 3	Economics I	3	— 3
Business Mathematics II	3	— 3	Visual Education	2	— 1
Bookkeeping and Accounting I	5	— 3	Clerical Practice and Mach....	5	— 3
Typewriting II	3	— 1	R*Retail Selling II	3	— 3
S*Shorthand I	5	— 3		18	— 15
	26	— 18	Seventh Semester		
Third Semester			History of the United States, including the History of Pennsylvania	3	— 3
Literature I (English)	3	— 3	History of Civilization	4	— 4
Economic Geography II	3	— 3	Ethics	3	— 3
Business Organization and Finance	3	— 3	American Government	3	— 3
B*Bookkeeping and Accounting II	5	— 3	Economics II	3	— 3
S*Shorthand II	5	— 3	R*Retail Selling III.....	(12)	— (6)
S*Typewriting III	5	— 2	*Bus. Math. III with Statistics	2	— 2
	24	— 17	*Accounting and Auditing	(3)	— (3)
Fourth Semester				23	— 17
Biological Science	4	— 3	Eighth Semester		
Business Correspondence	3	— 3	Student Teaching, Observation Conference	18	— 12
Business Law I	3	— 3	Curriculum Materials, Selection and Adaptation	4	— 3
B*Bookkeeping and Accounting III	3	— 3		22	— 15
S*Shorthand Applications.....	5	— 3			
S*Typewriting Applications ..	5	— 2			
	23	— 17			

*Elective Courses.

Cooperative Education Curriculum

A special four-year curriculum in elementary education authorized by the Board of Teachers College Presidents and available at this college only is designed to familiarize students with the theory and practice of progressive education. Graduates from this curriculum are prepared to assume positions in schools already employing or desiring to employ progressive techniques, and are also certified to teach in any elementary school of the Commonwealth.

(Sequence of courses subject to change for administrative reasons)

	Cl. Hrs.	Sem. Hrs.		Cl. Hrs.	Sem. Hrs.
First Semester			Fifth Semester		
English I, including Library			American Government	3	— 3
Science	4	— 3	Reading Activities	3	— 3
Fundamentals of Speech	3	— 3	Music I	4	— 2
Biological Science I	4	— 3	Art I	4	— 2
Health and Physical Education			Number Projects	3	— 2
I	3	— 1	School Law	1	— 1
Place and Purpose of Educa-			Health and Physical Education		
tion in the Social Order, in-			V	3	— 1
cluding School Visitation	3	— 3	History of the United States		
Appreciation of Music	3	— 2	Before 1865	3	— 3
	20	— 15		24	— 17
Second Semester			Sixth Semester		
English II	3	— 3	Child Psychology and Guid-		
Principles of Geography	3	— 3	ance	2	— 2
Biological Science II	4	— 3	Creative English	3	— 3
Health and Physical Education			Manuscript Writing	2	— 1
II	3	— 1	Creative Music	3	— 2
History of Civilization	4	— 4	Creative Art	3	— 2
Appreciation of Art	3	— 2	Int. Rhythm, Including Health		
	20	— 16	and Physical Education	3	— 1
			History of the United States		
			Since 1865	3	— 3
			Literary Appreciation	2	— 2
				21	— 16
Third Semester			Seventh Semester		
Economic Geography	3	— 3	Measures and Self Testing		
Literature I (English)	3	— 3	Materials	2	— 2
General Psychology	3	— 3	Environmental Appreciation...	4	— 3
Physical Science I	4	— 3	Visual Education	2	— 1
Health and Physical Education			Children's Literature and		
III	3	— 1	Story Telling	3	— 3
Elective	3	— 3	Education for Family Living..	3	— 3
	19	— 16	Philosophy of the Child Cen-		
			tered School	2	— 2
			History of Pennsylvania	2	— 2
				18	— 16
Fourth Semester			Eighth Semester		
Literature II (American)	3	— 3	Student Teaching and Confer-		
Principles of Sociology	3	— 3	ences	18	— 12
or Principles of Economics (3)	(3)	— (3)	Curriculum Materials, Selec-		
Educational Psychology	3	— 3	tion and Adaptation	4	— 3
Physical Science II	4	— 3		22	— 15
Health and Physical Education					
IV	3	— 1			
Elective	4	— 4			
	20	— 17	TOTAL	163	— 128

ELECTIVES

Advanced Creative English	3	— 3
Advanced Creative Art	4	— 2
Mental Hygiene	3	— 3
Modern Drama	2	— 2
Dramatic Technique	4	— 2
Diagnostic and Remedial In-		
struction in Reading.....	3	— 3
Any electives provided for the elementary curriculum.		

Field trips to progressive schools will be taken as an integral part of this curriculum. Students electing this curriculum must be prepared to meet the cost of these trips taken to Bedford, York, Pittsburgh, Philadelphia, New York, Baltimore, and Washington.

Social Program

Government

The Student Cooperative Association determines the amount of the activity fee and through its constitution delegates to the President's Council the determination of the activities budget and its administration.

The President's Council. This body is composed of seventeen student members and four advisory faculty members, all of whom hold membership in the council ex-officio, by reason of their leadership of specific activities of the college. The President of the college is the President of the Council. It administers the activities funds through a budget system by which each of the activities of the college is allocated its share of the money available for this purpose. The Council elects a student treasurer and checks against the activities fund must be signed by the President and the Treasurer of the Council.

This body controls and directs the student activities of the college under the authority of the Student Cooperative Association. The Council is responsible for the operation of the cafeteria under the sponsorship of the dietitian and of the retail store under the sponsorship of the business manager. The cafeteria serves primarily the day students of the college although all students and faculty are free to avail themselves of its services. The retail store handles the purchasing of all textbooks, college stationery, jewelry, individual athletic equipment and other items required by the several courses of study and extra-curricular activities of the college.

Student Government Organizations. Four student government organizations exist at this college, one for day student women, one for boarding student women, one for day student men and one for boarding student men. Each organization has its officers and is responsible to the Dean of Women or Dean of Men respectively and to the President's Council for the social life of the college, including such behavior problems as arise from time to time.

Music

Women's Choral Club. The Women's Choral Club is an organization of women selected by examination. Any student is eligible if she meets the requirements, but the total number must not exceed fifty members. This club appears in concert during the year and aids in other musical performances of the college. MR. WEAVER, *Sponsor.*

Men's Glee Club. Admission to this club is by an examination in the ability to sight-sing and to read music written in four parts. The total number of men in this organization is determined by the director, proper balance of the different parts being the deciding factor. The club gives a concert each year, and then a tour is arranged. It is necessary for all members of this organization to enroll for at least two semesters. MR. WEAVER, *Sponsor.*

Chapel Choir. The Choir sings at the regular Chapel meetings, singing the Doxology and certain responses to the prayers. The group is a mixed group being composed of twelve men and twelve women. The Choir gives several programs for the college. MR. WEAVER, *Sponsor.*

College Band. This is a uniformed group which plays for all the home football games, and at least two of the away games. The band also drills, forming letters of all the visiting colleges. During the first semester this group is primarily a marching band, but during the second semester it is a concert band, giving at least one concert at the college. The band also plays for numerous occasions during the college year. Admission is by examination in the techniques of the instrument, and the ability to read music reasonably well. Bring your instrument to college and apply for admission if interested. The college owns many instruments which may be loaned to deserving students.
MR. WEAVER, *Sponsor.*

College Orchestra. This club is open to all students who play an instrument. Admission is by examination in the proper techniques of the instrument and the ability to read music reasonably well. The group plays for all Chapel exercises, many college functions, and usually gives one complete concert. Students are urged to bring their instruments and apply to the director of music for admission to this group. Certain orchestral instruments are owned by the college and are loaned to students on request.
MR. WEAVER, *Sponsor.*

There are other small groups, both instrumental and vocal; these include the string quartette; the male quartette; the women's trio; the brass quartette; the string quintette; and the wood-wind quintette. Other groups may be arranged for as required.

Athletics

Ample provision is made for participation on the part of every student, men and women, in one or more forms of activities and such participation is required of each student each semester.

In addition to out-of-door exercises and the regular training in the gymnasium, the college encourages the following athletic sports for women: Archery, hiking, hockey, soccer, basketball, volley ball, baseball, tennis, and swimming.

Intercollegiate competition for men is provided in football, basketball, baseball, track and tennis, and intra-mural athletic activities are scheduled in the following sports; basketball, football passing, foul shooting, golf, handball, horseshoes, quoits, shuffleboard, soccer, softball, swimming, table tennis, tennis, volley ball and water polo.

Women's Athletic Association. Membership in this organization is earned by a point system in major and minor sports, the purpose being to encourage participation, cooperation, good sportsmanship and to offer opportunities in leadership training to the women of this college. W.A.A. promotes and participates in Sport Days with neighboring colleges, holds a formal dance, provides special programs in swimming and dancing for May Day, Homecoming, Alumni Day, etc.
MISS ROBB, *Sponsor.*

Men's Athletic Association. All men students interested in athletics are members of this association. The association approves proposed intercollegiate agreements, contracts and schedules, determines the awarding of insignia, advises as to the athletic budget, determines the eligibility of students for athletic competitions, administers the program of intra-mural sport, promotes interest in and attendance at athletic contests by students and the community, and exercises such other powers and duties as may be delegated by the Athletic Council.
MR. GROVE, *Sponsor.*

The Athletic Council. The Athletic Council consists of the athletic adviser, the director of athletics for women, the director of athletics for men, the business manager, and the officers of the two athletic associations. The president of the college is the chairman of the council. The council determines the athletic policy of the college and directs the budgeting of finances for the support of athletics.

Dramatics

The Masquers is the organization designed to provide for students interested in dramatics. Members are given opportunity not only to take acting parts, but also to direct plays and to experiment with lighting, make-up, and staging. In 1942-43 the Masquers presented five major productions as well as one-act plays at the regular weekly meetings of the organization. Membership is limited and determined by competitive try-outs. MISS YORK, *Sponsor.*

Student Publications

Campus Reflector. The college news publication appears weekly during the college year and reports the doings of the student body and faculty. Its purpose is multifold; it aims to keep the college before the public and to provide activity for students whose interest lies in the direction of amateur journalism; it also serves as a forum where controversial subjects may be discussed; it stimulates and maintains student morale; it is especially interested in all activities of creative quality. For the past five years the Reflector has won a high rating in the Columbia Scholastic Press Association contest and the Pennsylvania School Press Association contest.

MR. LACKHOVE AND MISS NOFTSKER, *Sponsors.*

The Cumberland is the annual yearbook edited and published by the senior class and paid for by the Student Cooperative Association. Every registered full time student receives a copy of this yearbook which represents in word and picture the spirit of the college. Its form varies from year to year.

CLASS DEANS, *Sponsors.*

Religious Activities

In all proper ways religious influences are thrown around the student. One chapel period each week is a devotional period including Scripture reading, hymn singing and prayer. A vested choir of college students assists at this service.

The Campus Christian Association, open to men and women and to day and boarding students alike, is undenominational in character and assumes the leadership of religious activity in the college. This Association provides a religious service every Sunday evening at 6 o'clock which closes in time for students to attend evening church worship. All students are urged to affiliate themselves with the church of their choice, engage in the activity of the church and attend its services on Sunday. MR. SHEARER, *Sponsor.*

The Bible Training Class under competent leadership is held weekly and provides opportunity for Bible study and group discussion and the development of a sound basis of Christian ethics for Christian living.

Clubs

Archery Club. This is a new organization sponsored by the W.A.A. but including both men and women. Membership is limited to thirty and prospects try out before a group of judges. Entrance requirements were set up by charter members. Shippensburg is a member of the National Archery Association. Club members will conduct meets with neighboring colleges, participate in telegraphic meets and so stimulate better performance in this sport which is so rapidly gaining popularity all over the country. MISS ROBB, *Sponsor.*

Art Association. As an extra curricular organization of the college this club is maintained for the benefit of those students who are interested in some phase of art activity. It has for its objectives the growth of art appreciation, the development of talent beyond that which the classroom offers, and participation in many college-sponsored activities, such as: decorating for college dances and entertainments, painting stage scenery for dramatic productions, designing posters, presenting art fairs and exhibits, and visiting New York and other art centers to view important art collections.

The club meets weekly on Tuesday afternoons to discuss the work of the various committees which function within the association. New projects and activities are considered at each meeting, and past work is criticized and judged. The faculty sponsor endeavors to maintain a spirit of cooperation among the various groups within the organization in order to bring the full aid of the club to any current project or activity for the benefit of the club itself or any other department of the college. MISS KAUFFMAN, *Sponsor.*

Business Education Club. All business education curriculum students are associate members of the Business Education Club and may take part in all of its activities. Active membership qualifies as an extra-curricular activity and permits office holding and serving on committees. Regular programs are sponsored that are of interest both to the business education students and to the entire student body, with special speakers and demonstrations from the actual business world.

Special divisions of the club are provided for active members to offer opportunity for the further development of interests along the lines of the various sequences, including special recognition for merit in shorthand, typing and transcription; accounting and general business machines operation; and projects of special interest to majors in retail selling. Special functions in the social life of the college are sponsored by the club during the year for the members and their friends. BUSINESS EDUCATION STAFF, *Sponsors.*

The Cooperative Education Club is a voluntary organization of students of the Cooperative Curriculum who, at their bi-weekly meetings, discuss current problems and trends in progressive education as revealed in school visits, in current literature, and in radio broadcasts. This club is an affiliated branch of the Childhood Education Association of Pennsylvania. MRS. HARLEY, *Sponsor.*

Country Life Club. This organization is open to all students who are interested in the rural community. It aims to promote a greater interest in rural education. The programs are concerned with present rural problems relating to the school, community and recreational fa-

cilities; the trends in rural education as revealed in reports, radio broadcasts and literature. Meetings are held every Tuesday evening at 7 o'clock in room 112.

MISS SMALL, *Sponsor.*

English Club. The membership of this club is made up of students interested in the field of English. The programs are concerned with poetry, short story, novel, drama and journalism. Each year the club attends at least one professional theatrical production, and when possible avails itself of opportunities to hear and meet literary personages.

MRS. REISNER, *Sponsor.*

Euclidian Club. This organization, named for the early Greek mathematician, Euclid, is an extra-curricular activity for students who are preparing to teach mathematics.

MR. GROVE, *Sponsor*

French Club. This extra-curricular organization of students interested in French meets weekly and presents a variety of programs, usually in French.

DR. BEARDWOOD, *Sponsor.*

Gamma Delta Gamma, the debating club, consists of students interested in debating, all students being eligible to membership. During the first semester one hour each week is devoted to debate practice, study of the intercollegiate debate question and preparation for a debate tournament in December, in which our teams have been participating each year. In the second semester the teams engage in about forty intercollegiate debates, some at home and some on trips into neighboring states.

DR. VALENTINE, *Sponsor.*

Gamma Theta Upsilon. This fraternity is of national character devoted to developing interest in the field and furthering the study of geography. It is symbolic of the challenge which geography offers "of the earth," "from the sky," and "under the sky."

MR. ALLAN, *Sponsor.*

The Intercollegiate Conference on Government consists of the students who participate in the three-day sessions of the Intercollegiate Conference in Harrisburg late in April. Students from about thirty Pennsylvania colleges and universities participate in the work of a model governmental body such as a legislature, constitutional convention or a national party convention, thus learning by doing. During the second semester only our student group meets one hour weekly in preparation for active part in the Harrisburg conference.

DR. VALENTINE, *Sponsor.*

International Relations Club. A group of students organized under the auspices of the Carnegie Endowment for International Peace for the study and discussion of international affairs. Club members make addresses and conduct forums on world affairs in neighboring high schools. Delegates are sent to the Eastern States Regional Conference. Visiting speakers are brought to the campus for a weekend International Relations Conference each spring. Regular weekly meetings, Tuesday 4:15 to 5:15.

DR. VALENTINE, *Sponsor.*

Mathematics Club. The Mathematics Club aims to promote a greater interest in mathematics among its members and in the college. The work of the club includes a study of important phases of the history of mathematics, the social significance of the subject, mathematical recreations and other activities of a mathematical nature. The club is open to all students interested in mathematics.

MISS KIEFFER, *Sponsor.*

Kappa Delta Pi. The Epsilon Epsilon Chapter of Kappa Delta Pi was installed on May 25, 1941. Kappa Delta Pi is a national honor society in education and was formed to encourage high intellectual standards and to recognize outstanding contributions to education. To be eligible for membership, high scholarship and membership in the junior class must have been achieved. DR. WRIGHT, *Sponsor*.

Phi Sigma Pi. This is a national honor fraternity which was installed at Shippensburg in 1931. Membership may be gained by students who have been in residence a year or more and who are able to meet the scholastic, social and citizenship requirements. MR. SHEARER, *Sponsor*.

Pi Omega Pi. The Beta Lambda Chapter of Pi Omega Pi was installed at Shippensburg on March 18, 1944. A national honorary society in business education, Pi Omega Pi has as its purpose the promotion of high scholarship in the field of commerce, and aims to aid in civic betterment, to encourage and foster high ethical standards in business and professional life and to teach the ideal of service as the basis of all worthy enterprise. Sophomores, juniors, and seniors who have a "B" average in the business, educational, and general academic subjects are eligible.

Phi Sigma Chi is a club made up of men who wish to be of outstanding service to the college. The club limits its membership to thirty-six. In order to become a member of this organization it is necessary to maintain a scholastic average of C and to serve the college faithfully and well in at least one extra curricular activity each semester. Club projects are determined by the officers and two faculty advisers. DR. SENUM AND MR. WEAVER, *Sponsors*.

The Round Table membership is open to any student interested in discussing books and in gaining practical library experience. Each member works one hour a week in the library. Meetings are held once a month for social purposes or for book reviews. MISS WINTON, *Sponsor*.

Spanish Club. This organization of students meets weekly and presents a variety of programs, usually in Spanish. DR. BEARDWOOD, *Sponsor*.

Swimming Club. This is a new club sponsored by the W.A.A. for women who wish instruction in advanced swimming. Entrance requirements were set up by charter members. The club will sponsor sport days, demonstrations, recreational meets with neighboring colleges and conduct courses in senior life-saving and for instructors certificated in life saving. MISS ROBB, *Sponsor*.

General Alumni Association

President.....	CHARLES R. EURICH, '20, Shippensburg, Pa.
Immediate Past President.....	J. PAUL BURKHART, '23, Carlisle, Pa.
First Vice President.....	ROSS L. NEAGLEY, '29, Newtown, Pa.
Second Vice President.....	JERRY F. TROSTLE, '13, Johnstown, Pa.
Secretary-Treasurer....	ELIZABETH T. NOFTSKER, '35, Shippensburg, Pa.

*The above officers of the Association are ex-officio
members of the Executive Committee*

EXECUTIVE COMMITTEE

H. H. BAISH, '95.....	Harrisburg, Pa.
FRANK R. MARKLEY, '12	Swarthmore, Pa.
W. MICHAEL WEADER, '33	McClure, Pa.

Term Expires Alumni Day 1944

H. FRANK HARE, '17	Camp Hill, Pa.
G. W. LEFEVER, '17	Gettysburg, Pa.
CATHERINE M. MILLER, '36	Hanover, Pa.

Term Expires Alumni Day 1945

JESSE S. HEIGES, '91	Collegeville, Pa.
PAUL S. LEHMAN, '21	Lewistown, Pa.
ROSE MCCAHAN, '36	Saxton, Pa.

Term Expires Alumni Day 1946

Alumni Council

Appointed by the Executive Committee of the General Alumni Association.

<i>High School</i>	<i>County</i>	<i>Alumnus</i>
Altoona	Blair	H. H. Beacham
Ambler	Montgomery	Earl Baker
Bedford	Bedford	Lester E. Croft and Ross K. Snyder
Berrysburg	Dauphin	Gladys Stockslager
Biglerville	Adams	L. V. Stock
Blain	Perry	Dean Lyons
Boiling Springs	Cumberland	W. G. Rice
Burnham	Mifflin	Mrs. Paul R. Patterson
Camp Hill	Cumberland	Mrs. Nina R. Hamilton
Carlisle	Cumberland	Mary Yeager
Chambersburg	Franklin	J. Frank Faust
Cheltenham Township	Montgomery	John Harris
Darby	Delaware	John Neely
Defiance, Broadtop Township	Bedford	Paul Runyan
Dover	York	Helen R. Spangler
Dry Run Fannett Township	Franklin	Monroe S. E. Gobrecht
Duncannon	Perry	Mrs. Donald Byers
East Berlin	Adams	Elmer M. Gruver
Elizabethville	Dauphin	Joseph Dodd
Enola, East Pennsboro Twp.	Cumberland	Carl Huber
Fairfield	Adams	Mrs. L. D. MacDonnell
Fallsington	Bucks	H. C. Neagley
Fannettsburg, Metal Township	Franklin	Norman Bushey
Gettysburg	Adams	G. W. Lefever
Glen Nor	Delaware	Gail A. Gorsuch
Granville Township	Mifflin	J. Lindsay Snider
Greencastle	Franklin	William Conrad
Halifax	Dauphin	F. M. Barrick
Hanover	York	Clark W. Schue
Harrisburg		
William Penn	Dauphin	Harold Gottshall
John Harris	Dauphin	Paul Faust
Hershey	Dauphin	Betty Jane Shoap
Highspire	Dauphin	Tyrell Robinson
Hollidaysburg	Blair	Griff Jones, Jr.
Hopewell	Bedford	W. F. Benner
Huntingdon	Huntingdon	Mrs. Frank M. Magill
Hyndman	Bedford	Everett McVicker
Johnstown	Cambria	Olive Chuchek
Landisburg	Perry	Wallace Stees
Langhorne	Bucks	Mary E. Lewis
Lansdowne	Delaware	Roy Kraber
Lemaster	Franklin	L. Margaret Hoffeditz
Lemoyne	Cumberland	Catherine Powell
Lewistown	Mifflin	Edna M. Fetterolf
Liverpool	Perry	Gertrude Shuler
Lower Merion	Montgomery	Harold Kline

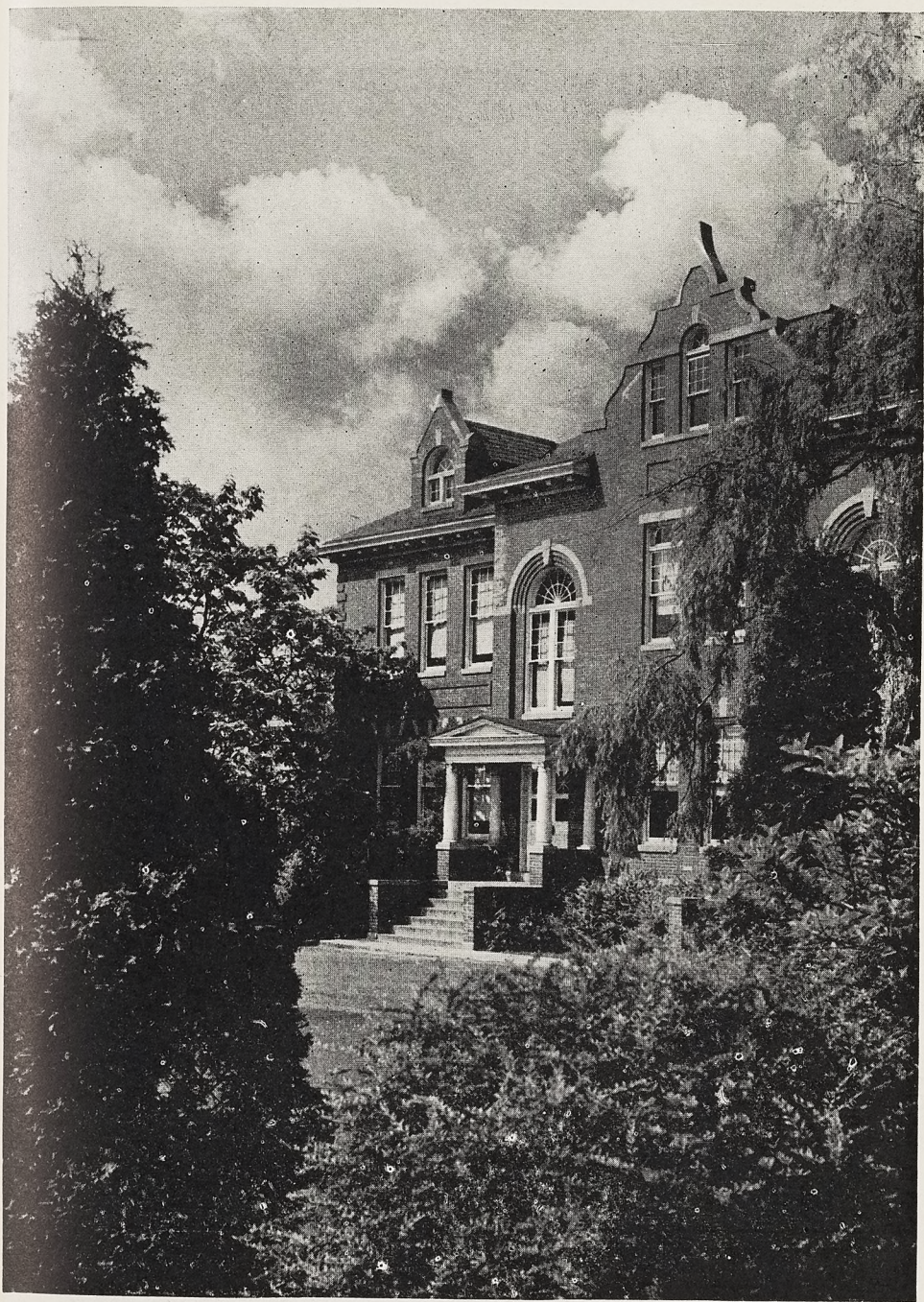

BUSINESS EDUCATION BUILDING

<i>High School</i>	<i>County</i>	<i>Alumnus</i>
Lower Paxton Twp., Colonial Park	Dauphin	Marion Baish
Lykens	Dauphin	C. R. Coyle
McAlisterville	Juniata	Mrs. Mary R. Stetler
McClure	Snyder	W. Michael Weader
McConnellsburg	Fulton	Harold Welsh and Claude Mellott
McVeytown	Mifflin	John A. Miller
Martinsburg	Blair	Helen L. Lehman
Marysville	Perry	Leonora Stante
Mechanicsburg	Cumberland	Maclay Kelly
Mercersburg	Franklin	Mrs. Glenn Garnes
Middletown	Dauphin	S. A. Johnston
Mifflintown	Juniata	Blanche Beistline
Millerstown	Perry	Robert McPherson
Millersburg	Dauphin	Catherine M. Hubley
Milroy	Mifflin	Norman Calhoun
Morrisville	Bucks	Raymond Schwinger
Mount Union	Huntingdon	Mabel Cornelius
New Bloomfield	Perry	Ralph Swan
New Cumberland	Cumberland	Maurice Hoff
Newport	Perry	Mrs. Wayne Jones
Newtown	Bucks	Ross Neagley
Newville	Cumberland	C. E. Hassler
Orbisonia	Huntingdon	John W. Miller
Penbrook	Dauphin	Adam Hoover
Petersburg	Huntingdon	Henry J. Stoudt
Port Royal	Juniata	Mrs. E. L. Beaver
Quincy	Franklin	Roger C. Mowrey
Radnor	Delaware	Robert B. Nixon
Red Lion	York	J. Harvey Becker
Reedsville	Mifflin	Joyce Bomgardner
Roaring Spring	Blair	Mildred G. Beegle
Robertsdale	Huntingdon	Hazel Angle
Saltillo	Huntingdon	Eugene Gracey
Saxton-Liberty	Bedford	Rose McCahan
Sharon Hill	Delaware	Helen M. Hefner
Shippensburg	Cumberland	Russell Eurich
Spring Grove	York	Luther Yohe
Steelton	Dauphin	Mark Sleichter
St. Thomas	Franklin	Mabel Gillan
Susquehanna Twp., Progress	Dauphin	Eugene McCleary
Swatara Township, Oberlin	Dauphin	Dorothy Shope
Thompsontown	Juniata	Jesse Snyder
Tyrone	Blair	F. Clark Skelly
Twin Rocks	Cambria	William C. Nenninger
Warfordsburg	Fulton	Lem Kirk
Washington Twp., Waynesboro	Franklin	Howard Etter
Waynesboro	Franklin	Glenn Lehman
Wellsville	York	Mrs. H. B. Hetrick
Wiconisco	Dauphin	Edith Hoffman
Williamstown	Dauphin	Alma M. Bond
Wood	Bedford	Sara McGahey
Yeagertown	Mifflin	James Gibboney
York	York	Helen Miller
York Springs	Adams	Roy Starry

Roster of Students

1943-1944

GRADUATE STUDENTS

Name	Address	County and State
Mentzer, Fred	R. R. 4, Chambersburg B. S. in Education, '43, Shippensburg S. T. C.	Franklin, Pa.

CLASS OF 1944

Ake, Kathleen L. (j)	406 Willow Avenue, Altoona	Blair, Pa.
Arcuri, Josephine M.	29 S. Penn St., York	York, Pa.
Bender, M. Jean	New Kingstown	Cumberland, Pa.
Benge, Bette Jane	237 Washington St., Kennett Square	Chester, Pa.
Bryant, Jane H. (j)	1411 North 15th St., Philadelphia	Philadelphia, Pa.
Felix, Mary Julia (j)	42 Parsonage St., Newville	Cumberland, Pa.
Gardner, Nellie E.	York Springs	Adams, Pa.
Grove, William D.	North Morris St., Shippensburg	Franklin, Pa.
Gruber, H. Martha	870 31st St., Altoona	Blair, Pa.
Herr, Nancy J.	R. D. 1 York	York, Pa.
Hockenbery, Janice M.	Concord	Franklin, Pa.
Hubley, Dorothy L.	332 E. Burd St., Shippensburg	Cumberland, Pa.
Jones, Eva W.	21 N. Earl St., Shippensburg	Cumberland, Pa.
Leonard, Martha L. (s)	1019 21st Ave., Altoona	Blair, Pa.
Loy, Margaret Means	R. D. 1 Shippensburg	Cumberland, Pa.
Miller, John W.	Twin Acres, R. D. 1 Chambersburg	Franklin, Pa.
Morrette, Jean A.	217 S. Hanover St., Carlisle	Cumberland, Pa.
Mumford, Gladys A. (s)	370 N. Main St., Meadville	Crawford, Pa.
Mundis, Ruth M.	1536 N. George St., York	York, Pa.
Norton, Laura M.	Newton Hamilton	Mifflin, Pa.
O'Shaunnessy, Rhetta M.	243 E. King St., Shippensburg	Cumberland, Pa.
Oyler, M. Jeanne	R. D. 1 Waynesboro	Franklin, Pa.
Palczuk, Anna	119 East Broad St, Williamstown	Dauphin, Pa.
Paylor, Dorothy M.	McConnellsburg	Fulton, Pa.
Peffer, Mary B.	R. D. 1 Newville	Cumberland, Pa.
Port, A. Martha	Petersburg	Huntingdon, Pa.
Ritchey, Dorothy J. (j)	1226 17th Ave., Altoona	Blair, Pa.
Shultz, Mabel E.	Box 263 Somerset	Somerset, Pa.
Wakefield, Margaret M. (s)	537 E. Penn St., Bedford	Bedford, Pa.
Wentz, Margaret E.	R. D. 2 Biglerville	Adams, Pa.
Wiest, Mildred L.	624 E Main St., Lykens	Dauphin, Pa.
Willoughby, Mary Frances	26 N. Earl St., Shippensburg	Cumberland, Pa.
Wise, M. Edith (j)	Delta	York, Pa.
Wolf, Margaret Rebeck	4008 Jonestown Rd., Colonial Park	Dauphin, Pa.

j—Graduated in January, 1944.

s—To be graduated at close of summer session.

CLASS OF 1945

Appleby, Josephine E.	34 E. Milford St., Mount Union	Huntingdon, Pa.
Baldwin, Ann E.	610 N. Jefferson St., Mount Union	Huntingdon, Pa.
Bear, Norma J.	R. D. 4, York	York, Pa.
Bennett, Dorothy L.	127 W. Main St., Belleville	Mifflin, Pa.
Bennett, Sara J.	115 Elmwood Blvd., York	York, Pa.
Boetsch, Jean L.	316 S. Main St., Chambersburg	Franklin, Pa.
Booher, Lillian E.	P. O. Box 75, Mount Union	Huntingdon, Pa.

Cindric, Blase J.	367 Fairfield St., Johnstown	Cambria, Pa.
Cunningham, Phyllis J.	133 W. Shirley St., Mount Union ...	Huntingdon, Pa.
Detwiler, Janet L.	New Enterprise	Bedford, Pa.
Fazenbaker, Anna Mae	107 Cedar St., Mount Union	Huntingdon, Pa.
Fleck, Catherine M.	Riddlesburg	Bedford, Pa.
Gardner, Hope E.	Shirleysburg	Huntingdon, Pa.
Geiman, Melvin Jr.	25 N. Earl St., Shippensburg	Cumberland, Pa.
Hamilton, M. Dorothy	208 N. High St., Duncannon	Perry, Pa.
Harclerode, Betty Jane	106 Morgan St., Mount Union	Huntingdon, Pa.
Hassler, Ruth V.	17 S. Clinton St., York	York, Pa.
Heckman, Mary I.	Fayetteville	Franklin, Pa.
Heim, Martha E.	Holidaysburg R. D. 2	Blair, Pa.
Herr, R. Elizabeth	118 S. Broad St., Lititz	Lancaster, Pa.
Keiter, Amy R.	5 East Grand Avenue, Tower City	Schuylkill, Pa.
Leonard, Edna L.	1205 W. Princess St., York	York, Pa.
Lupold, S. Lorraine	Wiconisco	Dauphin, Pa.
McKnight, Elizabeth P.	R. R. 1 Carlisle	Cumberland, Pa.
McLean, Betty L.	100 Irving Rd., York	York, Pa.
McClay, H. Elizabeth	Scotland	Franklin, Pa.
Mentzer, H. Lucille	Mont Alto	Franklin, Pa.
Morgan, Ellen H.	Cashtown	Adams, Pa.
Moesser, Dorothy M.	252 Lincoln Way West, Chambersburg ..	Franklin, Pa.
Myers, Isabel M.	R. D. 3, Newville	Cumberland, Pa.
Nisewonder, Genevieve V.	148 E. Baltimore St., Greencastle	Franklin, Pa.
Robinson, Mary E.	2911 Pine Ave., Altoona	Blair, Pa.
Seitz, Adaline D.	34 N. Washington St., Shippensburg ..	Cumberland, Pa.
Sellers, Vera O.	Orbisonia	Huntingdon, Pa.
Stock, Betty C.	76 W. King St., Shippensburg	Cumberland, Pa.
Sweigert, Marie M.	207 Elm Ave., Holidaysburg	Blair, Pa.
Taylor, Marie R.	R. D. 1, Biglerville	Adams, Pa.
Walker, Bessie A.	933 Grand St., Harrisburg	Dauphin, Pa.
Wolf, Marjorie E.	1606 21st Ave., Altoona	Blair, Pa.
Woodward, Janet M.	R. D. 3, Box 97, Johnstown	Cumberland, Pa.

CLASS OF 1946

Arms, Ida Z.	R. D. 1, Dauphin	Dauphin, Pa.
Arnold, Elaine V.	327 S. Newberry St., York	York, Pa.
Baird, Betty J.	2827 Sixth Ave., Altoona	Blair, Pa.
Batt, Arline	1251 N. Washington St., Wilkes Barre ..	Luzerne, Pa.
Beard, Hazel N.	578 Eshleman St., Highspire	Dauphin, Pa.
Bock, Mary Jane	Willow Hill	Franklin, Pa.
Bower, Patricia J.	R. R. 1, Chambersburg	Franklin, Pa.
Brown, E. Ann	122 S. Richland Ave., York	York, Pa.
Burkhart, Jean E.	13 E. King St., Shippensburg	Cumberland, Pa.
Cohen, E. Eloise	33 S. Madison St., Allentown	Lehigh, Pa.
Contino, Rose	734 E. Boundary Ave., York	York, Pa.
Cook, Vera L.	Fayetteville	Franklin, Pa.
Ebersole, Sylvia M.	R. R. 1, East Berlin	Adams, Pa.
Goyt, Mary E.	37 Richard Ave., Shippensburg	Cumberland, Pa.
Green, Shirlee M.	109 Pope Ave., Altoona	Blair, Pa.
Grove, Josephine M.	206 Carlisle Ave., York	York, Pa.
Heintzleman, Mary	Fayetteville	Franklin, Pa.
Hipple, Lois V.	11 Chestnut St., Newville	Cumberland, Pa.
Hoke, Phyllis B.	44 N. Hartman St., York	York, Pa.

Kindig, Phyllis L.	R. D. 5, York	York, Pa.
King, Mary L.	New Enterprise	Bedford, Pa.
Klucker, Phyllis L.	448 N. Hanover St., Carlisle	Cumberland, Pa.
Knox, Robert R.	334 S. Washington St., Gettysburg	Adams, Pa.
Lease, Cassandra L.	450 Pennsylvania Ave., York	York, Pa.
McVitty, Mary C.	R. R. 1, Chambersburg	Franklin, Pa.
Means, Janet E.	R. D. 1, Shippensburg	Cumberland, Pa.
Miller, Jean L.	R. D. 2, Box 17-K, Altoona	Blair, Pa.
Miller, Pearl	75 N. Franklin St., Pottstown	Montgomery, Pa.
Miller, Rachel M.	9 S. Fayette St., Shippensburg	Cumberland, Pa.
Milliken, Mary A.	422 W. Fifth St., Lewistown	Mifflin, Pa.
Oiler, Helen C.	33 Parsonage St., Newville	Cumberland, Pa.
Ott, Elizabeth M.	113 S. Queen St., Shippensburg	Cumberland, Pa.
Rightnour, A. Merlene	R. D. 1, Gettysburg	Adams, Pa.
Schade, Thomas A.	West Main St., Berrysburg	Dauphin, Pa.
Shambaugh, Jeanne R.	545 Hummel Avenue, Lemoyne	Cumberland, Pa.
Shellenbarger, Phyllis J.	2826 Spruce Ave., Altoona	Blair, Pa.
Singley, E. Louise	Arendtsville	Adams, Pa.
Sizer, Betty Jane	10 E. Charles St., Lewistown	Mifflin, Pa.
Sleighter, M. Betty	317 N. Franklin St., Chambersburg	Franklin, Pa.
Watkins, Walter W.	1429 N. 15th St., Harrisburg	Dauphin, Pa.
Whippo, Wanda J.	950 29th St., Altoona	Blair, Pa.
Zimmerman, Alice E.	324 W. Main St., Mechanicsburg	Cumberland, Pa.
Zimmerman, Lois V.	Irving College Apts., Mechanicsburg	Cumberland, Pa.

CLASS OF 1947

Atkins, Bettie D.	244 E. Liberty St., Chambersburg	Franklin, Pa.
Atkins, William B., Jr.	244 E. Liberty St., Chambersburg	Franklin, Pa.
Baird, Mary A.	2827 Sixth Ave., Altoona	Blair, Pa.
Bittinger, Anna E.	R. D. 1, Newburg	Cumberland, Pa.
**Blatt, Wallace Q., Jr.	101 W. Shirley St., Mount Union	Huntingdon, Pa.
*Book, Robert A.	327 E. Burd St., Shippensburg	Cumberland, Pa.
Bove, Alma H.	211 Jackson Ave., Lansdowne	Delaware, Pa.
Bower, Hilda M.	R. R. 1, Chambersburg	Franklin, Pa.
Brenneman, Pauline M.	202 S. Fayette St., Shippensburg	Franklin, Pa.
Brooks, Hazel O.	Klingerstown	Schuykill, Pa.
Butler, Jane C.	616 6th Ave., Altoona	Blair, Pa.
Cline, Margaret M.	R. R. 3, Shippensburg	Franklin, Pa.
Cronican, Virginia Anne	52 E. Ridge St., Carlisle	Cumberland, Pa.
Demme, Dorothy R.	6746 Limekiln Pike, Philadelphia	Philadelphia, Pa.
Don Vito, Pasqual A.	1645 North 6th St., Harrisburg	Dauphin, Pa.
Drucker, Phyllis J.	8100 Brookside Rd., Elkins Park	Montgomery, Pa.
Fearen, Alice M.	103 Fort St., Progress, Harrisburg	Dauphin, Pa.
Gain, Mary Charlotte	State Teachers College, Shippensburg	Cumberland, Pa.
Gardner, Virginia M.	212 Walnut Rd., Chester	Delaware
Geyer, James R.	230 W. King St., Shippensburg	Cumberland, Pa.
Haas, Lillian E.	834 S. Cameron St., Harrisburg	Dauphin, Pa.
*Hubley, Martin F.	332 E. Burd St., Shippensburg	Cumberland, Pa.
Janton, Lillian A.	4918 Warrington Ave., Philadelphia	Philadelphia, Pa.
*Kauffman, Donald E.	256 Walnut St., Shippensburg	Cumberland, Pa.
*Keefer, Jack N.	63 E. King St., Shippensburg	Cumberland, Pa.
*Keister, John S.	130 Locust St., Harrisburg	Dauphin, Pa.
Kitzmler, Robert B.	312 Walnut St., Shippensburg	Cumberland, Pa.
**Klepsner, Jane H.	501 N. Front St., Harrisburg	Dauphin, Pa.
Kriner, H. Jean	3501 Wendover Way, Mansion Pk., Altoona	Blair, Pa.
Laughlin, Marjorie J.	R. D. 2, Box 170-E, Altoona	Blair, Pa.
Leonard, Dorothy M.	1205 W. Princess St., York	York, Pa.
Love, Anne M.	Shirleysburg	Huntingdon, Pa.
***Lohman, Wanda J.	26 Tritle Ave., Waynesboro	Franklin, Pa.
Lubold, Anna Mae	R. D. 2, Halifax	Dauphin, Pa.

McClellan, Jack F.	124 N. Prince St., Shippensburg	Cumberland, Pa.
*Miller, Robert R.	Twin Acres, R. R. 1, Chambersburg	Franklin, Pa.
*Naugle, William E., Jr.	609 W. King St., Shippensburg	Franklin, Pa.
Ness, Curvin, Jr.	54 S. Penn St., York	York, Pa.
Ness, Thelma M.	416 Colonial Ave., York	York, Pa.
Plack, Nellie R.	330 Hummel St., Harrisburg	Dauphin, Pa.
Rankin, Anne K.	650 Fifth St., Huntingdon	Huntingdon, Pa.
Reinheimer, Clara M.	R. D. 6, Carlisle	Cumberland, Pa.
Rider, Alethea J.	23 Park Ave., Littlestown	Adams, Pa.
***Schutawie, M. Kathleen	549 Valley St., Lewistown	Mifflin, Pa.
Seitz, Sarah E.	34 N. Washington St., Shippensburg	Cumberland, Pa.
Shaffer, Mary Louise	Baltimore Ave., Mount Holly Springs	Cumberland, Pa.
Shively, Harriett L.	R. R. 1, Chambersburg	Franklin, Pa.
Shoff, Miriam M.	145 S. Brown St., Lewistown	Mifflin, Pa.
Shugars, James E.	115 S. Wash'ton St., Shippensburg	Cumberland, Pa.
Snider, Mary Jane	R. R. 6, Chambersburg	Franklin, Pa.
Sollenberger, Esther M.	R. R. 2, Chambersburg	Franklin, Pa.
Stewart, A. Marguerite	2400 Market St., Harrisburg	Dauphin, Pa.
Swaney, Mary Evelyn	124 N. Prince St., Shippensburg	Cumberland, Pa.
*Tritch, Vincent A., Jr.	33 Emaus St., Middletown	Dauphin, Pa.
Wagner, Miriam L.	R. D. 2, Mifflintown	Juniata, Pa.
Wambaugh, Jean E.	108 Union St., Bedford	Bedford, Pa.
Winkelblech, Dorothy E.	N. Fayette St., Mercersburg	Franklin, Pa.
**Wright, William F.	529 Columbia Ave., Johnstown	Cambria, Pa.
Zubovic, Lewis	R. D. 2, Harrisburg	Dauphin, Pa.

*—Entered the armed services during 1943-44.

**—Entered in January. Member of Class of 1948.

***—Withdrew before completion of the first semester 1943-1944.

PART-TIME STUDENTS

Hoch, Eleanor Neidig	R. D. 4, Carlisle	Cumberland, Pa.
Morrison, Hilda J.	State Line	Franklin, Pa.

PRE-SUMMER SESSION 1943

Ake, Kathleen L.	406 Willow Ave., Altoona	Blair, Pa.
Baer, Hazel E.	5 Derrick St., Uniontown	Fayette, Pa.
Barton, Lois H.	Rockhill Furnace	Huntingdon, Pa.
Bartschat, Betty	Shirleysburg	Huntingdon, Pa.
Batt, Arline	1251 N. Washington St., Wilkes Barre	Luzerne, Pa.
Benner, Margaret S.	R. R. 1, Gettysburg	Adams, Pa.
Black, Valesta M.	Broad Top	Huntingdon, Pa.
Boone, Irene K.	Mount Holly Springs	Cumberland, Pa.
Booz, Helen G.	R. R. 1, Shippensburg	Cumberland, Pa.
Bryant, Jane H.	1411 N. 15th St., Philadelphia	Philadelphia, Pa.
Bryner, D. Vivian	Port Royal	Juniata, Pa.
Burkett, Annabel Powell	Manns Choice	Bedford, Pa.
Burkhart, Lorraine A.	25 N. Earl St., Shippensburg	Cumberland, Pa.
Cessna, Betty Jane	2210 Boas St., Harrisburg	Dauphin, Pa.
Coffey, D. Jean	308 E. King St., Shippensburg	Cumberland, Pa.
Cornelius, Louisa C.	Saltito	Huntingdon, Pa.
Croft, Jean M.	202 W. Plank Rd., Altoona	Blair, Pa.
Detwiler, Janet L.	New Enterprise	Bedford, Pa.
Faether, Kathleen M.	Pavia	Bedford, Pa.
Fleming, H. Louise	240 Valley St., Lewistown	Mifflin, Pa.
Fretz, M. Carroll	310 E. Queen St., Chambersburg	Franklin, Pa.
Funk, Erma L.	Manchester, R. D. 1	York, Pa.
Funk, S. Josephine	Church St., Mercersburg	Franklin, Pa.
Geisler, Marie K.	R. R. 2, New Oxford	Adams, Pa.
Geisler, Miriam R.	R. R. 2, New Oxford	Adams, Pa.
Gilmore, Betty K.	403 Glen St., Clairton	Allegheny, Pa.
Green, Shirlee M.	R. R. 1, Box 107, Altoona	Blair, Pa.
Grove, Phyllis J.	50 W. Ridge St., Carlisle	Cumberland, Pa.

Hallibaugh, Ada F.	Rockhill Furnace	Huntingdon, Pa.
Hamilton, M. Dorothy	208 N. High St., Duncannon	Perry, Pa.
Heckman, Mary I.	Fayetteville	Franklin, Pa.
Henry, Ada L.	123 Cumberland Rd., Bedford	Bedford, Pa.
Janton, Lillian A.	4918 Warrington Ave., Philadelphia	Philadelphia, Pa.
Kagarise, Carol L.	New Enterprise	Bedford, Pa.
Keiter, Amy R.	5 E. Grand Ave., Tower City	Schuylkill, Pa.
Kriner, Doris L.	3205 Schoolhouse Lane, Harrisburg	Dauphin, Pa.
Lease, Cassandra L.	450 Pennsylvania Ave., York	York, Pa.
Lewis, Janet Rinehart	1436 W. Poplar St., York	York, Pa.
Lyster, Anna M.	1929 N. 5th St., Harrisburg	Dauphin, Pa.
McCullough, Margaret L.	102 Marietta Ave., Lancaster	Lancaster, Pa.
McGahey, Sara E.	Wood	Huntingdon, Pa.
McKillip, Dorothy B.	519 N. West St., Carlisle	Cumberland, Pa.
McKnight, Elizabeth P.	R. R. 1, Carlisle	Cumberland, Pa.
McLean, Betty L.	100 Irving Rd., York	York, Pa.
McNitt, Mary Margaret	230 Electric Ave., Lewistown	Mifflin, Pa.
Mentzer, H. Lucille	Park St., Mont Alto	Franklin, Pa.
Miller, Kathryn M.	R. R. 3, Stewartstown	York, Pa.
Miller, Robert R.	Twin Acres, R. R. 1, Chambersburg	Franklin, Pa.
Milliken, Mary A.	422 W. Fifth St., Lewistown	Mifflin, Pa.
Morrison, Hilda J.	Loysville	Perry, Pa.
Morrow, I. Jean	Roxbury	Franklin, Pa.
Mumford, Gladys A.	370 N. Main St., Meadville	Crawford, Pa.
Oiler, Helen C.	33 Parsonage St., Newville	Cumberland, Pa.
Petterson, C. Louise	408 Wolf Ave., Chambersburg	Franklin, Pa.
Reeder, Elizabeth A.	219 E. Orange St. Shippensburg	Cumberland, Pa.
Rightnour, A. Merlene	R. R. 1, Gettysburg	Adams, Pa.
Ritchey, Dorothy J.	1226 17th Ave., Altoona	Blair, Pa.
Seitz, Adaline D.	100 N. Prince St., Shippensburg	Cumberland, Pa.
Seitz, Sarah E.	100 N. Prince St., Shippensburg	Cumberland, Pa.
Shearer, Romaine S.	Landisburg	Perry, Pa.
Siefried, Ruth G.	510 5th St., Juniata	Blair, Pa.
Sipe, Clara M.	R. R. 1, Carlisle	Cumberland, Pa.
Sleighter, M. Betty	317 N. Franklin St., Chambersburg	Franklin, Pa.
Smith, T. Ruth	York Springs	Adams, Pa.
Snyder, Alberta S.	Box 322 East Freedom	Blair, Pa.
Snyder, Miriam I.	Women's Club, Hershey	Dauphin, Pa.
Stever, Thelma E.	R. D. 1, Saxton	Bedford, Pa.
Stonebraker, Carlotta W.	Mount Union	Huntingdon, Pa.
Wakefield, Margaret M.	537 E. Penn St., Bedford	Bedford, Pa.
Watson, Mary Elizabeth	R. R. 1, Shippensburg	Franklin, Pa.
Weaver, Eileen A.	Blain	Perry, Pa.
Williams, Evelyn M.	22 South 16th St., Harrisburg	Dauphin, Pa.
Wise, M. Edith	Delta	York, Pa.
Woomer, Myrtle L.	40 S. Main St., Yeagertown	Mifflin, Pa.
Wyatt, Ruth K.	4th Ave., Burnham	Mifflin, Pa.
Yearick, R. Imogene	508 5th St., Bethlehem	Lehigh, Pa.
Zeiters, Kathryn K.	124 S. Hanover St., Hummelstown	Dauphin, Pa.

SUMMER SESSION 1943

Ake, Kathleen L.	406 Willow Ave., Altoona	Blair, Pa.
Alexander, Dorothy M.	Belleville	Mifflin, Pa.
Allen, Ethel C.	2444 Reel St., Harrisburg	Dauphin, Pa.
Andrew, Marie L.	R. R. 1, Orttanna	Adams, Pa.
Baer, Hazel E.	5 Derrick Ave., Uniontown	Fayette, Pa.
Barton, David O.	Academia	Juniata, Pa.
Barton, Lois H.	Rockhill Furnace	Huntingdon, Pa.
Bartschat, Betty	Shirleysburg	Huntingdon, Pa.
Basehoar, Sara E.	Littlestown	Adams, Pa.
Batt, Arline	1251 N. Washington St., Wilkes Barre	Luzerne, Pa.
Benner, Margaret S.	R. R. 1, Gettysburg	Adams, Pa.
Black, Valesta M.	Broad Top	Huntingdon, Pa.
Booz, Helen G.	R. R. 1, Shippensburg	Cumberland, Pa.

Bryant, Jane H.	1411 N. 15th St., Philadelphia	Philadelphia, Pa.
Burgoon, Mary F.	321 Hummel Ave., Lemoyne	Cumberland, Pa.
Burkhart, Lorraine A.	25 N. Earl St., Shippensburg	Cumberland, Pa.
Carbaugh, Ruth L.	Hopewell	Bedford, Pa.
Cessna, Betty Jane	2210 Boas St., Harrisburg	Dauphin, Pa.
Coffey, D. Jean	308 E. King St., Shippensburg	Cumberland, Pa.
Conrad, Nan	37 W. Baltimore St., Greencastle	Franklin, Pa.
Cornelius, Louisa C.	Saltillo	Huntingdon, Pa.
Cramer, Marie A.	R. R. 1, Shippensburg	Cumberland, Pa.
Croft, Jean M.	202 W. Plank Rd., Altoona	Blair, Pa.
Crouse, Jessie W.	127 S. Stratton St., Gettysburg	Adams, Pa.
Cunningham, Virginia	Mifflintown	Juniata, Pa.
Decker, Vera M.	Needmore	Fulton, Pa.
Detwiler, Janet L.	New Enterprise	Bedford, Pa.
Dixon, Gladys M.	Saxton	Bedford, Pa.
Durboraw, Elizabeth G.	117 S. Potomac St., Waynesboro	Franklin, Pa.
Eichelberger, Helen A.	426 Pine Ave., Altoona	Blair, Pa.
Feather, Kathleen M.	Pavia	Bedford, Pa.
Fickes, Evelyn F.	38 Parsonage St., Newville	Cumberland, Pa.
Fleming, H. Louise	740 Valley St., Lewistown	Mifflin, Pa.
Fleming, Irma W.	740 Valley St., Lewistown	Mifflin, Pa.
Fleming, M. Ruth	410 W. King St., Shippensburg	Franklin, Pa.
Fogelsanger, M. Bernice	Scotland	Franklin, Pa.
Fretz, M. Carroll	310 E. Queen St., Chambersburg	Franklin, Pa.
Funk, Erma L.	R. R. 1, Manchester	York, Pa.
Funk, S. Josephine	Mercersburg	Franklin, Pa.
Geisler, Marie K.	New Oxford	Adams, Pa.
Geisler, Miriam R.	New Oxford	Adams, Pa.
Gilbert, M. Frances	R. D. 1, Gettysburg	Adams, Pa.
Gordon, Arthur M.	R. R. 2, Gettysburg	Adams, Pa.
Graeber, Mildred Stunkard	Wells Tannery	Fulton, Pa.
Graham, Virginia S.	25 W. Second St., Waynesboro	Franklin, Pa.
Green, Jean M.	R. D. 1, Box 107, Altoona	Blair, Pa.
Green, Shirlee M.	R. D. 1, Box 107, Altoona	Blair, Pa.
Grove, Phyllis J.	50 W. Ridge St., Carlisle	Cumberland, Pa.
Guyer, Mary E.	Martinsburg	Blair, Pa.
Hallibaugh, Ada F.	Rockhill Furnace	Huntingdon, Pa.
Hamilton, M. Dorothy	208 N. High St., Duncannon	Perry, Pa.
Harshman, Edna C.	R. R. 2, Waynesboro	Franklin, Pa.
Hawbecker, Blanche H.	Linden Ave, Mercersburg	Franklin, Pa.
Heckman, Mary I.	Fayetteville	Franklin, Pa.
Hege, Mary Frances	R. R. 1, Greencastle	Franklin, Pa.
Hege, Ruth Edna	R. R. 1, Greencastle	Franklin, Pa.
Hench, Amy Ritter	Loysville	Perry, Pa.
Highlands, Kathryn E.	W. Seminary St., Mercersburg	Franklin, Pa.
Hopkins, Ethel M.	33 Richard Ave., Shippensburg	Cumberland, Pa.
Innis, Miriam R.	Academia	Juniata, Pa.
Janton, Lillian A.	4918 Warrington Ave., Philadelphia	Philadelphia, Pa.
Jenkins, Cleoma R.	Defiance	Bedford, Pa.
Johnson, Anna	Mahaffey	Clearfield, Pa.
Kagarise, Carol L.	New Enterprise	Bedford, Pa.
Keiter, Amy R.	5 E. Grand Ave., Tower City	Schuylkill, Pa.
Kline, Ruth E.	Spruce Hill	Juniata, Pa.
Kriner, Doris L.	3205 Schoolhouse Lane, Harrisburg	Dauphin, Pa.
Lease, Cassandra L.	450 Pennsylvania Ave., York	York, Pa.
Luty, Dorothy K.	35 S. Potomac St., Waynesboro	Franklin, Pa.
Lyter, Anna M.	1929 N. 5th St., Harrisburg	Dauphin, Pa.
McCough, Margaret L.	1021 Marietta Ave, Lancaster	Lancaster, Pa.
McDonald, Myrtle V.	12 Chestnut St., Newville	Cumberland, Pa.
McGahey, Sara E.	Wood	Huntingdon, Pa.
McKillip, Dorothy B.	519 N. West St., Carlisle	Cumberland, Pa.
McKnight, Elizabeth P.	R. D. 1, Carlisle	Cumberland, Pa.
McLean, Betty Louise	100 Irving Rd, York	York, Pa.
McMillen, Ernestine C.	Loysville	Perry, Pa.
McNitt, Mary Margaret	230 Electric Ave., Lewistown	Mifflin, Pa.
May, Glee A.	78 Washington St., Everett	Bedford, Pa.
Mentzer, Fred	R. R. 4, Chambersburg	Franklin, Pa.

Mentzer, H. Lucille	Park St., Mont Alto	Franklin, Pa.
Metz, Margaret L.	132 N. Potomac St., Waynesboro	Franklin, Pa.
Mickley, Hilda Winand	East Berlin	Adams, Pa.
Miller, Kathryn M.	R. R. 3, Stewartstown	York, Pa.
Miller, Mary E.	122 N. Prince St., Shippensburg	Cumberland, Pa.
Miller, Robert R.	R. R. 1, Twin Acres, Chambersburg	Franklin, Pa.
Milliken, Mary A.	122 W. 5th St., Lewistown	Mifflin, Pa.
Mock, Mildred S.	315 State St., Everett	Bedford, Pa.
Morrison, Amy L.	Loysville	Perry, Pa.
Morrison, Hilda J.	Loysville	Perry, Pa.
Mumford, Gladys A.	320 N. Main St., Meadville	Crawford, Pa.
Oiler, Helen C.	33 Parsonage St., Newville	Cumberland, Pa.
Paterson, Dorothy Boynton	224 Electric Ave., Lewistown	Mifflin, Pa.
Pollock, Virginia L.	217 Norland St., Chambersburg	Franklin, Pa.
Reeder, Elizabeth A.	219 E. Orange St., Shippensburg	Cumberland, Pa.
Rickabaugh, M. Kathryn	55 S. High St., Newville	Cumberland, Pa.
Ritchey, Dorothy J.	1226 17th Ave., Altoona	Blair, Pa.
Ryder, Olive M.	Lemaster	Franklin, Pa.
Seitz, Adaline D.	100 N. Prince St., Shippensburg	Cumberland, Pa.
Seitz, Sarah E.	100 N. Prince St., Shippensburg	Cumberland, Pa.
Shearer, Romaine Sheibley	Landisburg	Perry, Pa.
Shoemaker, LaRue F.	1925 Whitehall St., Harrisburg	Dauphin, Pa.
Shope, Dorothy M.	1259 McCord St., Oberlin	Dauphin, Pa.
Shultz, Mabel E.	Box 263 Somerset	Somerset, Pa.
Siegfried, Ruth G.	510 5th St., Juniata	Blair, Pa.
Sites, Lorraine E.	Fairfield	Adams, Pa.
Sleighter, M. Betty	317 N. Franklin St., Chambersburg	Franklin, Pa.
Smith, T. Ruth	York Springs	Adams, Pa.
Snyder, Alberta S.	East Freedom	Blair, Pa.
Snyder, Hazel V.	1608 N. 5th St., Harrisburg	Dauphin, Pa.
Statler, A. Arlene	R. R. 1, Greencastle	Franklin, Pa.
Stever, Thelma E.	R. R. 1, Saxton	Huntingdon, Pa.
Stonebraker, Carlotta W.	Shirley St., Mount Union	Huntingdon, Pa.
Templar, Eva Easterbrook	30 Richard Ave., Shippensburg	Cumberland, Pa.
Vogelsohn, Guy L.	19 E. Main St., Mechanicsburg	Cumberland, Pa.
Wakefield, Margaret M.	537 E. Penn St., Bedford	Bedford, Pa.
Weidner, Mildred Dunlap	Gardners	Adams, Pa.
White, Lillian B.	222 N. Broad St., Waynesboro	Franklin, Pa.
Whitmore, Beulah H.	S. Park Ave., Mercersburg	Franklin, Pa.
Whitmore, Estella C.	S. Park Ave., Mercersburg	Franklin, Pa.
Wilds, Edith M.	Fort Littleton	Fulton, Pa.
Williamson, Elaine L.	631 N. East St., Carlisle	Cumberland, Pa.
Wise, M. Edith	Delta	York, Pa.
Woomer, Myrtle L.	40 S. Main St., Yeagertown	Mifflin, Pa.
Wyatt, Ruth Kinsloe	Fourth Ave., Burnham	Mifflin, Pa.
Yearick, R. Imogene	508 5th Ave., Bethlehem	Lehigh, Pa.
Zeiters, Kathryn K.	124 S. Hanover St., Hummelstown	Dauphin, Pa.
Zimmerman, Alyce R.	Greencastle	Franklin, Pa.

POST SUMMER SESSION 1943

Ake, Kathleen L.	406 Willow Ave., Altoona	Blair, Pa.
Allen, Ethel C.	2444 Reel St., Harrisburg	Dauphin, Pa.
Barton, David O.	Academia	Juniata, Pa.
Barton, Lois H.	Rockhill Furnace	Huntingdon, Pa.
Batt, Arline	1251 N. Washington St., Wilkes Barre	Luzerne, Pa.
Benner, Margaret S.	R. R. 1, Gettysburg	Adams, Pa.
Bryant, Jane H.	1411 North 15th St., Philadelphia	Philadelphia, Pa.
Burkett, Annabel R.	Manns Choice	Bedford, Pa.
Cessna, Betty Jane	2210 Boas St., Harrisburg	Dauphin, Pa.
Coffey, Elizabeth	308 E. King St., Shippensburg	Cumberland, Pa.
Cunningham, Virginia	Mifflintown	Juniata, Pa.
Duke, Ruth K.	7½ N. Earl St., Shippensburg	Cumberland, Pa.

Fahringer, Clara E.	Y.W.C.A., 815 W. 4th St, Williamsport	Lycoming, Pa.
Feather, Kathleen M.	Pavia	Bedford, Pa.
Fickes, Evelyn F.	38 Parsonage St., Newville	Cumberland, Pa.
Fleming, H. Louise	740 Valley St., Lewistown	Mifflin, Pa.
Fretz, M. Carroll	310 E. Queen St., Chambersburg	Franklin, Pa.
Funk, Erma L.	R. R. 1, Manchester	York, Pa.
Funk, S. Josephine	Church St., Mercersburg	Franklin, Pa.
Geisler, Marie K.	R. R. 2, New Oxford	Adams, Pa.
Geisler, Miriam R.	R. R. 2, New Oxford	Adams, Pa.
Green, Shirlee M.	R. D. 1, Box 107, Altoona	Blair, Pa.
Grove, Phyllis J.	50 W. Ridge St., Carlisle	Cumberland, Pa.
Guyer, Mary E.	Martinsburg	Blair, Pa.
Hallibaugh, Ada F.	Rockhill Furnace	Huntingdon, Pa.
Hamilton, M. Dorothy	208 N. High St., Duncannon	Perry, Pa.
Hoffman, Isabella R.	2 Pomfret Apts., Carlisle	Cumberland, Pa.
Innis, Miriam R.	Academia	Juniata, Pa.
Killinger, Leroy G.	N. Franklin St., Chambersburg	Franklin, Pa.
Kriner, Doris L.	3205 Schoolhouse Lane, Harrisburg	Dauphin, Pa.
Lease, Cassandra L.	450 Pennsylvania Ave., York	York, Pa.
Lyter, Anna M.	1929 North 5th St., Harrisburg	Dauphin, Pa.
McCullough, Margaret L.	1021 Marietta Ave., Lancaster	Lancaster, Pa.
McKillip, Dorothy B.	519 North West St., Carlisle	Cumberland, Pa.
McKnight, Elizabeth P.	R. D. 1, Carlisle	Cumberland, Pa.
McLean, Betty Louise	100 Irving Rd., York	York, Pa.
McNitt, Mary Margaret	230 Electric Ave., Lewistown	Mifflin, Pa.
Mentzer, H. Lucille	Mont Alto	Franklin, Pa.
Miller, Helen E.	Marion	Franklin, Pa.
Miller, John A.	Marion	Franklin, Pa.
Miller, Kathryn M.	R. D. 3, Stewartstown	York, Pa.
Milliken, Mary A.	422 W. 5th St., Lewistown	Mifflin, Pa.
Morrison, Hilda J.	Loysville	Perry, Pa.
Mumford, Gladys A.	320 North Main St., Meadville	Crawford, Pa.
Oiler, Helen C.	33 Parsonage St., Newville	Cumberland, Pa.
Ritchey, Dorothy J.	Keystone, Hollidaysburg	Blair, Pa.
Seitz, Adaline D.	34 N. Washington St., Shippensburg	Cumberland, Pa.
Seitz, Sarah E.	34 N. Washington St., Shippensburg	Cumberland, Pa.
Shope, Dorothy M.	1259 McCord Ave., Oberlin	Dauphin, Pa.
Sipe, Clara M.	R. R. 1, Carlisle	Cumberland, Pa.
Sleighter, M. Betty	317 N. Franklin St., Chambersburg	Franklin, Pa.
Statler, A. Arlene	R. R. 1, Greencastle	Franklin, Pa.
Stonebraker, Carlotta W.	Shirley St., Mount Union	Huntingdon, Pa.
Vogelsong, Guy L.	19 E. Main St., Mechanicsburg	Cumberland, Pa.
Wakefield, Margaret M.	537 E. Penn St., Bedford	Bedford, Pa.
Watson, Mary Elizabeth	R. D. 1, Shippensburg	Franklin, Pa.
Weidner, Mildred Dunlap	Gardners	Adams, Pa.
Wilds, Edith M.	Fort Littleton	Fulton, Pa.
Wise, M. Edith	Delta	York, Pa.
Yearick, R. Imogene	508 5th St., Bethlehem	Lehigh, Pa.
Zeiters, Kathryn K.	124 S. Hanover St., Hummelstown	Dauphin, Pa.

ENROLLMENT

COLLEGE

Graduate Student	1
Class of 1944	34
Business Education	7
Cooperative Education	6
Elementary Education	15
Secondary Education	6
Class of 1945	39
Business Education	8
Cooperative Education	8
Elementary Education	13
Secondary Education	10
Class of 1946	44
Class of 1947	59
Part Time Students	2
Pre-Summer Session 1943	77
Summer Session 1943	127
Post Summer Session 1943	61
TOTAL	444
Duplications	144
FINAL TOTAL COLLEGE STUDENTS	300

LABORATORY SCHOOLS

Campus Schools

Kindergarten	27
Grade I	25
Grade II	20
Grade III	27
Grade IV	19
Grade V	17
Grade VI	22
Total	157

SHIPPENSBURG PUBLIC SCHOOLS

Grade Schools

Grade I	63
Grade II	56
Grade III	62
Grade IV	45
Grade V	73
Grade VI	74
Total	373

West End School

Grade I	25
Grade II	18
Grade III	16
Grade IV	16
Total	75

Junior High School

Grade VII	107
Grade VIII	84
Grade IX	145
Total	336

Senior High School

Grade X	129
Grade XI	93
Grade XII	94
Total	316

GRAND TOTAL, LABORATORY SCHOOLS1257

TEACHER EDUCATION

The maintenance and advancement of civilization in a democracy such as ours where the government rests upon the consent of the governed depends primarily upon the efficiency of a widely distributed system of public schools. The teachers in these schools, therefore, have the chief responsibility for the conservation and the development of the American way of life.

Persons of a high quality of heart and mind who are willing to give the necessary time and effort to be educated as teachers are, therefore, fitting themselves to render a supremely important patriotic service. If this service is not rendered well, the sacrifices of the founders of our country and of unselfish patriots in the years that followed will have been in vain, and the Republic will fail to hold aloft the torch of human liberty to which it has been dedicated.

Teacher education may best be secured in institutions designed exclusively for this purpose, whose programs combine general culture with professional knowledge, skills, and attitudes. Such programs find their fulfilment in a practicum of actual teaching experience under competent supervision, in which the content of earlier courses is brought to focus.

This college has but one purpose—the education of teachers. By confining itself to this purpose it can best serve the State by pouring a continuous stream of competent and adequately educated teachers into the classrooms of the public schools.

The exigencies of the war have greatly reduced the number of persons preparing to be teachers, and the schools are consequently threatened with a serious shortage of competent teachers. We urge young people who wish to fit themselves for a life of high purpose and outstanding usefulness to heed the call, which is now sounding, to engage in teaching, after receiving an adequate professional education.

INDEX

	Page
Admission, Requirements for	18
Advanced Standing	20
Alumni Association, General	39
Executive Committee of	39
Alumni Council	40
Alumni Loan Fund	23
Annual Cost	17
Athletics	33
Awards	22
Calendar for 1944-45	3
Certification, Requirements for	21
Clubs	36
College, Information Concerning	12
Curricula	24
Adult Education	29
Business Education	30
Cooperative Education	32
Elementary Education	24
Secondary Education	24
Deposits	16
Dramatics	35
Elective Fields	26
Enrollment	50
Faculty for 1944-45	5
Faculty Committees	10
Fees	15
Governing Organizations	33
Graduation, Requirements for	21
Laboratory Schools	13
Laboratory School Faculty	7
Library	13
Non-Instructional Staff	9
Nursery School	13
Payments, Times of	17
Publications	35
Quality Point System	21
Religious Activities	35
Repayments	17
Roster of Students	42
Scholarships	22
Scholastic Regulations	18
Social Program	33
State Council of Education	4
Student Teaching Laboratories	13
Trustees, Board of	4
Working Scholarships	22