

# The Teachers College Herald

---

VOLUME 44

APRIL, 1940

NUMBER 2

---

## CATALOGUE NUMBER 1940 - 1941



THIS COLLEGE IS A MEMBER OF THE AMERICAN ASSOCIATION OF TEACHERS COLLEGES AND OF THE MIDDLE STATES ASSOCIATION OF COLLEGES AND SECONDARY SCHOOLS AND MEETS THE STANDARDS ESTABLISHED BY THESE ASSOCIATIONS

The Teachers College Herald Is Published Quarterly.  
Entered as second class mail matter at the Post Office at Shippensburg,  
Pennsylvania, under Act of August 24, 1912.

---

## The State Teachers College

Shippensburg, Pennsylvania



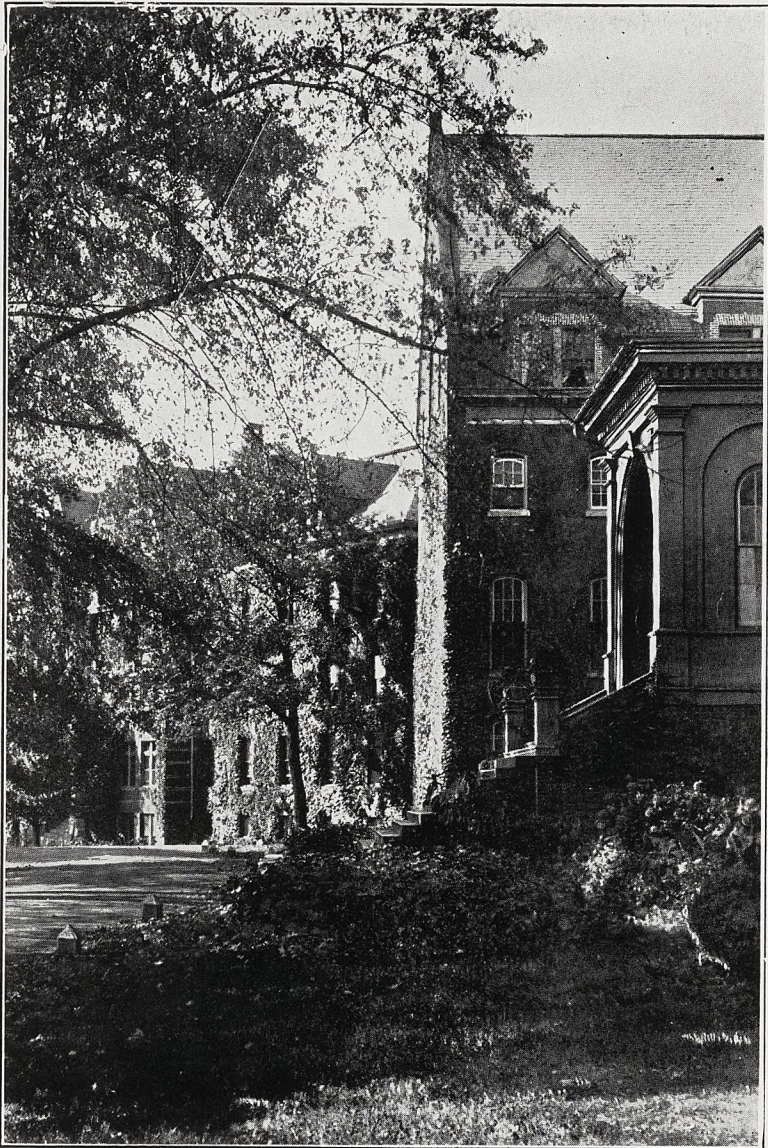

OLD MAIN

17974



# College Calendar

## 1940 - 1941

### SUMMER SESSION—1940

Registration Day .....	Monday, June 17
Classes Begin .....	Tuesday, June 18
Entrance Examinations .....	Monday, July 15
Session Ends .....	Friday, July 26

### POST SESSION—1940

Session Begins .....	Monday, July 29
Session Ends .....	Friday, August 16

### FIRST SEMESTER—1940-1941

Faculty Meeting .....	Monday, September 9
Final Date for Entrance Examinations .....	Tuesday, September 10
Registration and Classification of all Freshmen ....	Wednesday, September 11
Registration and Classification of all Other Classes ....	Thursday, September 12
Classes Begin .....	Friday, September 13
Thanksgiving Recess Begins .....	Wednesday, 12 M., November 27
Thanksgiving Recess Ends .....	Monday, 12 M., December 2
Christmas Recess Begins .....	After last Class Saturday, December 21
Christmas Recess Ends .....	Thursday, 12 M., January 2
First Semester Ends .....	After last Class Saturday, January 18

### SECOND SEMESTER—1940-1941

Second Semester Begins .....	Wednesday, January 22
Easter Recess Begins .....	After last Class Saturday, April 5
Easter Recess Ends .....	Tuesday, 12 M., April 15
Second Semester Ends .....	After last Class Friday, May 23
Alumni Day .....	Saturday, May 24
Baccalaureate .....	Sunday, May 25
Senior Day .....	Monday, May 26
Commencement .....	Tuesday, May 27



## Board of Trustees

FRANCIS B. HAAS, M.A., Pd.D., LL.D. .... Superintendent of  
 EX-OFFICIO Public Instruction

---

EARLE H. SCHAEFFER, *President* ..... Harrisburg  
 ETHEL SMILEY OGLE (MRS. CHARLES C.), *Vice President* .... Chambersburg  
 JEREMIAH S. OMWAKE, *Secretary* ..... Shippensburg  
 EDWARD S. BERRY, M.D. .... Shippensburg  
 CALEB S. BRINTON ..... Carlisle  
 J. L. FINAFROCK ..... Mercersburg  
 H. B. HEGE ..... Mercersburg  
 RALPH JACOBY ..... Carlisle  
 VACANCY



## The Faculty

### 1940 - 1941

- ALBERT LINDSAY ROWLAND ..... *President of the College*  
A.B., Temple University; A.M., Ph.D., University of Pennsylvania.
- WILLIAM H. BRISTOW ..... *Dean of Instruction*  
B.S., State Teachers College, Warrensburg, Missouri;  
A.M., Ed.D., Teachers College, Columbia University.  
(Resigned as of February 1, 1940.)
- EARL WRIGHT ..... *Dean of Instruction*  
B.S., M.S., Gettysburg College; Ed.D., George Washington University.
- VACANCY ..... *Dean of Men*
- FLORENCE MAY KUNKEL ..... *Dean of Women*  
A.B., A.M., Wellesley College.
- KEITH B. ALLAN ..... *Geography and Geology;*  
B.Ed., Illinois State Normal University; *Chairman, Geography Department*  
A.M., Colorado Teachers College.
- ARTHUR M. ATKINSON ..... *Psychology; Director, Psychological Clinic*  
B.S., A.M., Ph.D., University of Pittsburgh.
- MARY ETHEL BEAMER ..... *Business Education*  
B.A., Baylor University; A.M., Teachers College, Columbia University.
- JANE BEARDWOOD ..... *English, French*  
A.B., Bryn Mawr College; Ph.D., University of Pennsylvania.
- CLARA W. BRAGG ..... *Librarian*  
Pratt Institute.
- RAYMOND S. BRUNNER .. *Director and Chairman, Adult Education Department*  
B.S., Franklin & Marshall College; M.S., Pennsylvania State College.
- RALPH D. CLEMENT ..... *Art*  
A.B., A.M., Ph.D., University of Pittsburgh.
- MADALYNE S. COCHRAN ..... *Supervisor, Children's Museum, Museum*  
A.B., Vassar College. *Extension Project, Work Projects Administration*
- RUTH A. CUNNINGHAM ..... *Director, Intermediate Group;*  
B.S., Juniata College; *Director, Cooperative Education*  
A.M., Teachers College, Columbia University.
- N. B. CURTIS ..... *Director and Chairman, Business Education Department*  
B.A., Iowa State Teachers College; M.Ed., University of Pittsburgh.
- J. SETH GROVE ..... *Mathematics; Chairman, Mathematics Department*  
A.B., Ursinus College; A.M., Teachers College, Columbia University.
- EDWARD GULIAN ..... *Health Education for Men*  
B.S., Gettysburg College; A.M., Teachers College, Columbia University.



- W. P. HARLEY ..... *Director, Laboratory Schools*  
A.B., Juniata College; A.M., Teachers College, Columbia University.
- LAURA ESTELLA HIGH ..... *English; Junior High School*  
A.B., Dickinson College; A.M., University of Pennsylvania.
- JANE L. HOFFMAN ..... *Music, Campus School*  
B.S., Shippensburg State Teachers College;  
A.M., Teachers College, Columbia University.
- S. ALICE HUBER ..... *Director, Secondary Group*  
Ph.B., University of Chicago; A.M., Teachers College, Columbia University.
- GERTRUDE E. KAUFFMAN ..... *Art, Campus School*  
B.S., Edinboro State Teachers College; A.M., George Peabody College.
- NORA A. KIEFFER ..... *Education and Mathematics; Campus School*  
B.S., A.M., Teachers College, Columbia University.
- LESLIE C. KREBS ..... *Nature Study, Visual Education, and*  
B.S., Pennsylvania State College; *Geography; Director, The Museum*  
Ed.M., Temple University.
- EMERSON H. LOUCKS ..... *Social Studies*  
A.B., Findlay College; A.M., Ph.D., Columbia University.
- GEORGE E. MARK ..... *English*  
Ph.B., A.M., Dickinson College; A.M., University of Pittsburgh.
- PETER J. MULDER ..... *Physical Science*  
A.B., Hope College; M.S., University of Michigan;  
Ph.D., University of Pennsylvania.
- FRANCES W. OYER ..... *Education; Kindergarten, Campus School*  
B.S., A.M., Teachers College, Columbia University.
- VACANCY ..... *Director, Nursery School*
- VINTON H. RAMBO ..... *Health Education, Science*  
B.S., Iowa Wesleyan College; A.M., Teachers College, Columbia University.
- MARION BLOOD REISNER ..... *English; Chairman, English Department*  
B.S., A.M., University of Pennsylvania.
- CLAUDIA C. ROBB ..... *Health Education; Chairman, Health*  
B.S., Kellogg School of Physical Education; *Education Department*  
A.M., Teachers College, Columbia University.
- ERMA K. ROLAR ..... *Social Studies; Principal, Campus School*  
A.B., Pennsylvania State College;  
A.M., Teachers College, Columbia University.
- PAUL W. SEATON ..... *Business Education*  
B.S., Indiana State Teachers College.
- S. S. SHEARER ..... *Biological Sciences; Chairman, Science Department*  
A.B., Ursinus College; M.S., University of Chicago.
- THELMA E. SMALL ..... *Acting Director, Rural Group*  
B.S., Shippensburg State Teachers College;  
A.M., Teachers College, Columbia University.



- HARLING E. SPONSELLER ..... *Social Studies; Principal, Junior High School*  
 B.S., Shippensburg State Teachers College;  
 A.M., Teachers College, Columbia University.
- JOHN K. STEWART ..... *Latin, English; Chairman,*  
 A.B., A.M., Lafayette College; *Foreign Language Department*  
 A.M., Pennsylvania State College.
- ELVIN L. VALENTINE .... *Social Studies; Chairman, Social Studies Department*  
 A.B., Depauw University; A.M., Ph.D., University of Wisconsin.
- ROSE E. WALTERS ..... *Business Education*  
 A.B., Grove City College; Litt.M., Research Bureau for Retail Training,  
 University of Pittsburgh.
- JAMES C. WEAVER ..... *Public School Music; Chairman, Arts Department*  
 B.S., Temple University; A.M., New York University.
- HARPER J. WENTZ ..... *General Science and Mathematics,*  
 B.S., Franklin & Marshall College; *Junior High School*  
 A.M., Teachers College, Columbia University.
- HARRIET WILLOUGHBY ..... *Director, Kindergarten-Primary Group*  
 B.Pd., Central Teachers College;  
 B.S., A.M., Teachers College, Columbia University.
- ALMA MAE WINTON ..... *Assistant Librarian*  
 A.B., Allegheny College;  
 B.S., in Library Science, Columbia University.
- MARY E. YORK ..... *English*  
 B.S., A.M., Ohio State University.

---

 LABORATORY SCHOOLS

- W. P. Harley, A.M. .... *Director*

## CAMPUS SCHOOL

- Erma K. Rolar, A.M. .... *Principal; Social Studies, Sixth Grade*
- Ruth A. Cunningham, A.M. .... *Director, Intermediate Group; Director,*  
*Cooperative Education; Fifth Grade*
- Edward Gulian, A.M. .... *Health, Physical Education*
- Jane L. Hoffman, A.M. .... *Music, First Grade*
- Gertrude E. Kauffman, A.M. .... *Art, Handwriting, Fourth Grade*
- Nora A. Kieffer, A.M. .... *Arithmetic, Third Grade*
- Leslie C. Krebs, Ed.M. .... *Science, Geography*
- Frances W. Oyer, A.M. .... *Kindergarten*
- Claudia C. Robb, A.M. .... *Health, Physical Education*
- Harriet Willoughby, A.M. .... *Director, Kindergarten-Primary Group*  
*Second Grade*
- Mary E. York, A.M. .... *Reading*



## NURSERY SCHOOL

The Nursery School will be in operation with the opening of the fall semester of 1940-41.

## PLEASANT HILL RURAL SCHOOL

*Thelma E. Small, A.M. . . . . Acting Director, Rural Group*

*S. Alice Huber, A.M. . . . . Director, Secondary Group*

## †SENIOR HIGH SCHOOL

- \**Charles B. Derick, A.M., M.S. . . . . Principal; Latin*  
 \**William J. Angle, B.S. . . . . Mathematics*  
 \*\**Raymond W. Cable, M.S. . . . . Health*  
 \**Velva D. Daibl, A.M. . . . . English*  
 \**C. R. Eurich, A.M. . . . . Social Studies*  
 \**Kenneth C. Heckman, B.S. . . . . Commercial*  
 \**Roy V. Mower, A.M. . . . . Science*  
 \**Winifred A. Shallenberger, B.S. . . . . Commercial*  
 \**Helen I. Wilson, A.B. . . . . Foreign Language, Social Studies*

## †JUNIOR HIGH SCHOOL

- H. E. Sponseller, A.M. . . . . Principal; Social Studies*  
 \**Ernest L. Agle, B.S. . . . . Social Studies; Band*  
 \**Frank L. Black, B.S. . . . . Social Studies*  
 \**S. L. Daibl, A.M. . . . . Mathematics*  
 \**Myra C. Esb, B.S. . . . . Social Studies, Mathematics*  
*Laura E. High, A.M. . . . . English*  
 \**Russell A. Lerew, M.S. . . . . Social Studies, Industrial Arts*  
*Harper J. Wentz, A.M. . . . . Science, Mathematics*

## †ELEMENTARY SCHOOLS

- \*\**Martha J. Brown, A.M. . . . . First Grade*  
 \**Maude Clever . . . . . Sixth Grade*  
 \*\**Ruth Hale Gentzler . . . . . Fifth Grade*  
 \*\**Julia V. Hargleroad . . . . . Fourth Grade*  
 \*\**Mabel Kline, A.M. . . . . First Grade*  
 \**Carrie Kitzmiller . . . . . Fifth Grade*



- \*Mabel B. Miller ..... *Second Grade*  
 \*Hazel Walters ..... *Third Grade*  
 \*\*Helen S. Yotter ..... *Sixth Grade*

†WEST END SCHOOL

- \*\*Edith Morrison ..... *Third and Fourth Grades*  
 \*\*Mabel Stock ..... *First and Second Grades*

NON-INSTRUCTIONAL STAFF

- Albert Lindsay Rowland, A.M., Ph.D. .... *President of the College*  
 Clare R. Liggett, A.B., Dickinson College ..... *Secretary to the President*  
 Earl Wright, M.S., Ed.D. .... *Dean of Instruction*  
 S. Alice Huber, A.M. .... *Director of Placement*  
 Elizabeth T. Noftsker, B.S. in Ed., Shippensburg ..... *Registrar*  
 Florence M. Kunkel, A.M. .... *Dean of Women*  
 Vacancy ..... *Dean of Men*  
 W. P. Harley, A.M. .... *Director of Laboratory Schools*  
 Virginia G. Goodbart ..... *Secretary to Director of Laboratory Schools*

- 
- Harry B. Etter, M.D., New York University ..... *Physician*  
 Grace Kyle, R.N., Hospital of the University of Pennsylvania ..... *Nurse*

- 
- Florence M. Kunkel, A.M. .... *Dietitian*  
 Harriet Novinger ..... *Superintendent of Kitchen*

Dining Room and Kitchen Staff—Florence Cramer, Mary Detwiler,  
 John Jones, Amanda Kitzmiller, Ethel Kuhn, B. M. Lindsey, Hattie  
 Long, Annie Price, Mae Rebuck, Bessie Rice, Olive Stake, Linnie  
 Stevens and Cora Warren.

\*Cooperative Teacher

\*\*Available as Cooperative Teacher

†Shippensburg Borough Schools



<i>John W. Lackhove</i> .....	<i>Business Manager</i>
<i>Beulah A. Bowen</i> .....	<i>Bookkeeper</i>
<i>Alice M. Noll</i> .....	<i>Clerk to Business Manager</i>
<i>A. Marie Yocum</i> .....	<i>Clerk to Business Manager</i>
<i>Anna M. Clippinger</i> .....	<i>Clerk in Retail Store</i>
<i>R. B. Clippinger</i> .....	<i>Receiving Clerk</i>
<i>Harry M. Eshelman</i> .....	<i>Superintendent of Grounds and Buildings</i>
Grounds and Buildings Staff—Carl W. Bolton, Alex Coleman, William Crusey, Graydon C. Fisher, John Fitzgerald, Hiram D. Highlands, Charles Hill, Clifford Hoover, Raymond Hutchison, J. Harrison Parson, Joseph Rideout, Mervin D. Schlessman and Jerry Thomas.	
<i>William S. Weibley</i> .....	<i>Deputy Sheriff and Watchman</i>
<i>Irene Gilbert</i> .....	<i>Matron, "Old Main"</i>
<i>Florence Reisinger</i> .....	<i>Matron, Men's Dormitory</i>
<i>Carrie Snoke</i> .....	<i>Matron, Horton Hall</i>
Assistants to Matrons—Dorothy Plasterer and Sara McCulloch.	
<i>Nell Jones</i> .....	<i>Superintendent of Laundry</i>
Assistants—Cora Clough, Lena Clough, Janet Hoover, Gertrude Kil- linger and Helen Noaker.	

---

#### STANDING FACULTY COMMITTEES

##### COMMITTEE OF ELEVEN ON PUBLIC RELATIONS AND COLLEGE WELFARE:

Dr. Wright, Chr., Miss Cunningham, Mr. Curtis, Miss Huber, Miss Kieffer, Miss Liggett, Mr. Lackhove, Mr. Mark, Mr. Shearer, Mr. Sponseller and Mr. Stewart.

##### CHAPEL COMMITTEE:

Mr. Mark, Chr., Dr. Clement, Mr. Weaver and the four student council presidents.

##### CULTURAL OLYMPICS COMMITTEE:

Mrs. Reisner, Chr., Dr. Beardwood, Dr. Clement, Dr. Valentine, Mr. Weaver and Miss York.

##### CURRICULUM COMMITTEE:

Dr. Rowland, Chr., and the heads of the thirteen departments.

##### ENTERTAINMENT COMMITTEE:

Mrs. Reisner, Chr., Miss Bragg, Mr. Shearer, Mr. Weaver, Miss York and the President's Council.



## FRATERNITY COMMITTEE:

Mr. Krebs, Chr., Mr. Allan, Miss Kunkel, Dr. Mulder and Mrs. Reisner.

## GUIDANCE COMMITTEE:

Dr. Rowland, Chr., Dr. Atkinson, Mr. Grove, Mr. Harley, Miss Kieffer, Miss Kunkel, Mr. Mark, Mrs. Reisner, Miss Robb, Mr. Shearer and Dr. Wright.

## PLACEMENT SERVICE:

Miss Huber, Director, Miss Cunningham, Mr. Harley, Miss Liggett, Miss Small and Miss Willoughby.

## PUBLICITY COMMITTEE:

Mr. Curtis, Chr., Mr. Grove, Mr. Harley, Mr. Krebs, Dr. Mulder, Miss Noftsker, Miss Walters and Dr. Wright.

## RADIO COMMITTEE:

Dr. Loucks, Chr., Mr. Brunner, Mr. Sponseller, Mr. Weaver and Miss Winton.

## SUMMER SESSIONS COMMITTEE:

Dr. Wright, Chr., Mr. Allan, Mr. Curtis, Mr. Harley, Mr. Lackhove, Mrs. Reisner, Miss Rolar and Mr. Weaver.



## The College

THE rapid development of colleges in the United States during the last fifty years has led to various efforts to standardize these institutions through the setting up of regional and in some instances national accrediting agencies. This movement has been animated by a desire to protect worthy institutions and at the same time to guard parents of prospective college students from exploitation at the hands of colleges unworthy of the name. The acknowledged accrediting agency for this region of the country is the Middle States Association of Colleges and Secondary Schools of which Dr. George W. McClelland, Provost of the University of Pennsylvania, is the present president. The State Teachers College at Shippensburg is a member of this Association and is fully accredited by it. The national accrediting agency for teachers colleges throughout the country is the American Association of Teachers Colleges which has a membership of 187 teacher education institutions. 157 of these institutions meet its standards and are on its accredited list of which the State Teachers College at Shippensburg is one. President Rowland is a member of the Standards and Surveys Committee of this Association and at the present time its secretary.

Shippensburg is a town of approximately five thousand people, located in the center of the beautiful Cumberland Valley, forty-one miles from Harrisburg by the Pennsylvania Railroad, and thirty-nine miles southwest of Harrisburg by United States-Pennsylvania highway No. 11. A new highway, No. 33, from Carlisle to Shippensburg reduces this distance by one mile. Carlisle, the county seat of Cumberland County, lies twenty miles from Shippensburg toward Harrisburg, and Chambersburg, the county seat of Franklin County, ten miles in the opposite direction. Gettysburg, the county seat of Adams County, with its famous battlefield now a national shrine, is but thirty-five miles distant. Rich farm lands, broad meadows, and delightful woodlands bounded by mountains to the north and south, characterize this valley which is one of the richest agricultural sections of the country.

Originally known as the Cumberland Valley State Normal School, this institution first opened its doors to students on April 15, 1873. The first class was graduated in 1874. For more than fifty years it continued to serve as a State Normal School, graduating students prepared and legally qualified to teach in the public schools of the Commonwealth. In 1922 high school graduation was required for admission to the institution. In 1926 the State Council of Education authorized four-year curricula based upon high school graduation. In August, 1927, by authority of the General Assembly, this institution became a college with the right to grant degrees and its name was changed to the State Teachers College at Shippensburg.

The site consists of approximately sixty-four acres with two fully equipped athletic fields, Eckels Field and Heiges Field, ten tennis courts, a quarter mile track with a two-twenty straightaway and an archery range. The buildings on the campus are arranged in a curving line on the crest of a hill, sloping gently to the southeast. The plant consists of "Old Main," containing the administrative offices, the dining room and kitchen, many of the recitation rooms, the auditorium and the dormitories for men; Horton Hall housing the women students; the Alumni Gymnasium containing the swimming pool, special physical education rooms, the game room and the main gymnasium floor with locker rooms and showers; Shearer Hall containing the science laboratories; the Ezra Lehman Memorial Library; the old Gymnasium; the Adult and Business Edu-



cation building; the Campus Laboratory School; the President's Residence; the Infirmary; the utility buildings and garages; the power plant; and the sewage disposal plant.

The library is housed in an independent, modern building designed exclusively for this purpose. Its reading rooms and stacks are available from 8 A. M. until 5:30 P. M. and from 7 until 10 P. M. The collection of 20,000 books and 150 magazines is carefully selected and constantly available. Indexes to periodicals supply convenient reference to back numbers, both bound and unbound, and there are many encyclopedias, both general and special, for research. A collection of over 5000 pictures, a clipping file, a large pamphlet collection, and an interesting group of textbooks and courses of study serve to meet the needs of the students of the college. The student will also find recreational reading in the fields of biography, drama, fiction and current events. Trained librarians are on duty at all times to assist students in finding material.

Adequate student teaching laboratories are provided.

The Campus Laboratory School contains a Nursery School equipped with dining room, kitchen, play room, sleeping room and a separate playground with special play apparatus; a kindergarten and provision for the first six elementary grades. The building contains offices, a library, an auditorium, an art room and service rooms. There is a playground equipped with playground apparatus.

A typical one-teacher rural school and a two-teacher school are available as student teaching laboratories for students pursuing the rural curriculum.

The schools of the Borough of Shippensburg are available as student teaching laboratories. These schools include the grades from the first to the sixth, a junior high school housed in a separate building with a distinct organization, and a senior high school, also housed distinctly and having a distinct organization. These schools are connected by a central unit housing a gymnasium, an auditorium, a library, offices, service rooms and class rooms, giving the Shippensburg Borough Schools one of the most modern and attractive school plants in the State.

The offices of Supervising Principal of the Borough Schools, of Principal of the Township Schools, and of Director of the College Laboratory Schools are held by the same person who is an employe of all three organizations and who integrates the work of the college and of the adjacent school districts to the mutual advantage of these units.

The dormitory facilities are entirely modern, the lavatories being equipped with shower baths, tubs and modern plumbing throughout. Stairways of fire-proof construction are provided for all dormitories. The auditorium is equipped with a stage with modern lighting devices.

Shippensburg is a co-educational college, 46 per cent of the student body being men and 54 per cent being women. This relative equality between the number of men and the number of women provides a highly desirable situation. Professional, social and religious activities of many kinds are carried on throughout the year—debating, dramatics, athletics, religious meetings, field days, intramural contests of various kinds, dances, lectures and entertainments. Conferences and trips to places of historic, scientific and educational interest occur frequently under proper supervision.

The college feels that a standard of conduct becoming a prospective teacher is so high as to preclude membership in the college enrollment of all persons whose habits and conduct are not worthy of the imitation of children who may be placed under their instruction. As it has been necessary to dismiss from the college persons who cannot attain this high standard of conduct, it is suggested that those who are not so qualified do not apply for admission. As teachers must first be able to discipline themselves, it is the aim of the college consistently to cultivate right habits of self-discipline on the part of the students. Oppor-



tunities are provided for the development of these habits and advice is constantly given. Teachers must be persons of intelligence and a high standard of scholarship is required for all who would earn the coveted baccalaureate degree. Teachers must be persons of character and every opportunity is provided for the development of a high standard of character on the part of each student. Those who do not achieve this standard are invited to leave.

This college is a professional school for the preparation of teachers and all of its curricula lead to certificates to teach in the public schools of Pennsylvania. The college believes, however, that such professional preparation is the best preparation for general citizenship and for parenthood that has yet been provided in any institution of higher learning.

The college further believes that the teaching profession provides the most significant social service that it is possible for anyone to render, as upon the efficiency of the public schools and the character, intelligence and devotion of the teachers therein depends in large measure the national destiny.

## FEES, DEPOSITS, REPAYMENTS

### A. FEES

#### I. ACTIVITY FEE:

First Semester—\$11.00.

Second Semester—\$12.00.

(Each payable in two equal parts).

Summer Session—\$2.00 in full.

These fees, determined by vote of the student body, are administered through a cooperative organization under regulations approved by the Board of Trustees. These fees will cover the cost of student activities in athletics, lectures, entertainments, student publications, etc.

#### II. CONTINGENT FEE:

Per Half Semester

Regular Term—Elementary Curriculum . . . . . \$18.00

Secondary Curriculum . . . . . \$18.00

Business Education Curriculum . . . . . \$21.00

Adult Education Curriculum . . . . . To be determined

Summer Session—\$5.00 per semester hour. Minimum fee, \$15.00.

(A special charge is made Cooperative Education students to defray the expense of trips taken during the junior and senior years to visit progressive schools.)

#### III. HOUSING FEE:

1. The housing rate for students shall be \$63.00 per one-half semester and \$42.00 for the summer session. This includes room, meals and limited laundry.

(a) No reduction in the rate is to be made for laundry done at home or for students who go home for a few days at a time.

(b) A student may, at the discretion of the President of the College, occupy a double room alone by paying an additional \$36.00 or \$12.00 for the summer session.

2. Housing rates for employes other than those included in the State Classification schedule (faculty, clerks, etc.) shall be \$9.00 per week.



3. The rates for transients shall be:

Room, \$.50 per night; Breakfast, \$.40; Lunch, \$.40; Dinner, \$.50.

The charge for room and board includes furniture, bedding, light and heat. Each room accommodates two students. All rooms are provided with single beds for each student.

IV. DAMAGE FEES:

Students shall be responsible for damages or breakage or loss, or delayed return of college property.

V. INFIRMARY FEES:

After three days in the college infirmary, the college shall charge an additional \$1.00 for each day.

Day students who may be admitted to the infirmary shall pay board at the rate of \$2.00 a day. This charge includes the regular nurse and regular medical service, but does not include special nurse or special medical service.

VI. TUITION FEE:

Students whose residence is out of the State shall be charged a fee of \$105.00 per semester; \$35.00 per summer session. (It is understood that this fee has been operative since June 1, 1929, for entering students only.)

Out-of-state students shall pay the contingent fee in addition to the tuition fee.

VII. DEGREE FEE:

A fee of \$5.00 shall be paid by each candidate for a degree to cover the cost of degree diploma.

VIII. RECORD TRANSCRIPT FEE:

One dollar (\$1.00) shall be charged for the second and each subsequent transcript of records.

IX. LATE REGISTRATION FEE:

A fee of \$1.00 per day, but not to exceed a total of \$5.00, will be charged for late registration. This fee will apply against all quarterly payment dates.

X. DELINQUENT ACCOUNTS:

No student shall be enrolled, graduated, or receive a transcript of his record until all previous charges have been paid.

## B. DEPOSITS

I. ADVANCED REGISTRATION DEPOSIT:

A deposit of \$10.00 shall be made by all students when they request registration. This is a guarantee of the intention of the student to enter college for the term or semester designated. It is deposited with the State Revenue Department to the credit of the student's contingent fee. If, however, the student notifies the college at least three weeks before the opening of the college that he is unable to enter, or if the student is rejected by the college, repayment of his deposit will be made through the Revenue Department on application from the student through the College authorities.

Check or money order for this amount must be drawn to the Commonwealth of Pennsylvania.



## C. NO OTHER FEES OR DEPOSITS PERMITTED

No fees or deposits, other than as specified above, may be charged by a State Teachers College.

## D. REPAYMENTS

## I. REPAYMENTS WILL NOT BE MADE:

1. To students who are temporarily suspended, indefinitely suspended, dismissed, or who voluntarily withdraw from college.
  2. For any part of the advance registration deposit for any cause whatsoever, except where students give notice of intention to withdraw at least three weeks before the college opens, or when the student is rejected by the college.
- II. A repayment will be made for personal illness, the same being certified to by an attending physician, or for such other reasons as may be approved by the Board of Trustees for the amount of the housing and contingent fees paid by the student for the part of the semester which the student does not spend in college.
- III. The advance registration deposit will be returned to students provided they notify the college not less than three weeks before the opening of the semester or term of their intention not to attend, or provided the student is rejected by the college.

## ANNUAL COST

For boarding students living on the campus the cost of a year at Shippensburg (exclusive of the summer session) is as follows:

<i>*Contingent Fee</i>	
\$18.00 per half semester .....	\$ 72.00
<i>Activity Fee</i>	
\$5.50 per half semester, first semester .....	11.00
\$6.00 per half semester, second semester .....	12.00
<i>Board, Room and Laundry</i>	
\$7.00 per week—36 weeks .....	252.00
<b>Total .....</b>	<b>\$347.00</b>

\*Business Education students will add \$12.00 per year to the contingent fee in calculating this cost.

In addition to this sum the average student will require for books, gymnasium costume, student organization dues, etc., not less than \$50 a year.

Day students—those living at home—do not pay the Housing Fee and the annual cost for such students is \$95.00. No student will be allowed to register as a day student who does not live at home.

## TIME OF PAYMENT

- June 17—Payment in full of all summer session fees.  
 September 11—Payment for first half of first semester.  
 November 11—Payment for second half of first semester.  
 January 22—Payment for first half of second semester.  
 March 24—Payment for second half of second semester.



## REQUIREMENTS FOR ADMISSION

Admission to a State Teachers College will be made on the basis of the following controlling principles:

1. General scholarship.
2. Character and personality.
3. Health and physical vigor.
4. English fundamentals and psychological tests.
5. A personal interview.

Candidates for admission must satisfy these five general requirements in detail as outlined below:

1. General scholarship as evidenced by the completion of the work of the 10th, 11th and 12th grades of an approved secondary school or institution of equivalent grade, or equivalent education as determined by the Credentials Division of the Department of Public Instruction, and ranking in the upper half of the class at graduation. Candidates for admission who lack this rank at graduation will be required to present further evidence of fitness.
  - a. Applicants ranking in the upper half of their graduating class in secondary school will be admitted on certificate without further evidence of general scholarship.
  - b. Applicants who do not rank in the upper half of the graduating class may be admitted on probation, provided:
    - (1) They are recommended by their secondary school principal as being able to do creditable college work, and
    - (2) Appraisal of the detailed secondary school record indicates to admission authorities of the college that the candidate can do satisfactory college work. Whenever available, candidates are urged to present to the admission authorities cumulative records of secondary school work such as were used by the Carnegie Foundation in the Pennsylvania Study, and
    - (3) A rating satisfactory to the institution is made on a scholastic aptitude test administered at the college.

Applicants satisfactorily meeting the requirements (1), (2), and (3) above will be admitted for one semester on probation. At the end of the probationary period such students will be required to withdraw from the college unless they meet the required standard of scholarship in at least nine (9) semester hours of work.

2. Integrity and appropriate personality as shown by an estimate by secondary school officials of the candidate's trustworthiness, initiative, industry, social adaptability, personal appearance and sympathy.

- a. The estimate of the secondary school official will be recorded by a check margin in the appropriate column of a three point rating scale as follows:

	<i>Low</i>	<i>Middle</i>	<i>High</i>
Trustworthiness .....	.....	.....	.....
Initiative .....	.....	.....	.....
Industry .....	.....	.....	.....
Social Adaptability .....	.....	.....	.....
Personal Appearance .....	.....	.....	.....
Sympathy .....	.....	.....	.....

- b. This will be included as part of the secondary school record blank.



3. Health, physical vigor, emotional stability, absence of physical defects that would interfere with the successful performance of the duties of a teacher and absence of predisposition toward ill health as determined by a medical examination.
  - a. All applicants for admission shall present a certificate of examination signed by a physician legally qualified to practice medicine in the Commonwealth of Pennsylvania. Forms for the examination will be furnished by the college. This medical examination will be checked by the examining physician at the college and students may be required to undergo a complete re-examination.
  - b. Applicants may be rejected for the following reasons:
    - (1) Incurable defects or diseases as of the heart, lungs, kidneys, digestive system, nervous system including hysteria, epilepsy, nervous instability, skin, organs of the special senses, thyroid.
    - (2) Defective vision of marked degree.
    - (3) Permanently impaired hearing.
    - (4) Marked speech defects.
    - (5) Unsightly deformities.

Students with remedial defects may be accepted on condition that immediate treatment be undertaken for the removal of these defects.

4. Normal intelligence and satisfactory command of English as shown by ratings in standard tests. The tests to be used will be prescribed each year by the Board of Presidents and will be uniform for all State Teachers Colleges.
5. A personal interview with particular attention to personality, speech habits, social presence, expressed interests of the applicant and a promise of professional development.
  - a. The personal interview is to serve two purposes.
    - (1) It is to give the examining committee of the college an opportunity to select from the applicants for admission those persons who give promise of becoming desirable teachers.
    - (2) It is to take an inventory of the personal characteristics of the applicants who are admitted, making this inventory available to instructors and officers concerned with personnel work in the college.
  - b. The interview will be conducted at the college or other places and at times designated by the President of the college.

All applications should be made to the President, State Teachers College, Shippensburg, Pennsylvania.

### ADVANCED STANDING

1. Advanced credit will be given for equivalent courses completed in approved institutions of collegiate grade where the course grade received is above the minimum passing grade prescribed by the transferring institution. No student may obtain a certificate or degree without a minimum residence of one year in this college. A student transferring from another college will be required to present a statement of honorable dismissal from that college and to meet the same entrance requirements as any other applicant.
2. No candidate for a college certificate shall receive more than thirty-two semester hours credit toward graduation for work done in extension classes.



3. No credit will be given for correspondence work or extension work taken after September 1, 1927, for a normal school certificate.
4. Persons who have completed the work of the two year Kindergarten-Primary, Intermediate, or Rural curricula are admitted to Junior standing for a degree, provided they are graduates of an approved four-year high school. The exact number of hours credit granted will depend upon the curriculum which the student has completed and the one in which he wishes to secure his degree. Those who become candidates for the degree in the elementary field will secure two full years credit, but those who transfer to the secondary field will lose some credit, usually from ten to twelve hours.
5. Graduates of State Normal Schools prior to September, 1920, who have had a four-year high school preparation, can be awarded not more than sixty-four semester hours of credit toward the baccalaureate degree.
6. Graduates of State Normal Schools who lack four years of high school preparation may apply to the Pre-Professional Credentials Division, Department of Public Instruction, Harrisburg, Pennsylvania, for a high school equivalent certificate, which, when issued by this Division, will be accepted by the State Teachers Colleges as equivalent to graduation from a four-year high school.
7. No credit for public or private teaching experience, previously credited as high school equivalent or as equivalent professional credit toward graduation, shall be granted or counted toward meeting the requirements for entrance to or graduation from the four-year curricula.

### SCHOLASTIC REQUIREMENTS

1. For the purpose of reporting the progress of and giving assistance to each student, each semester is divided into four periods; the first of six weeks and three other periods of four weeks each. At the end of the first six weeks of each semester, each teacher hands to the administration office a record of the students who are not doing satisfactory work. A report is made to each student and, when deemed necessary, to the parent. At the end of the two succeeding four-week periods similar reports are made. At the end of the semester a permanent grade is recorded for each student and a copy is sent to the parents.
2. A Quality Point System is in operation and demands that a student, before he can be graduated, must have a number of quality points equal to the number of semester hours required in the curriculum. That is, a student in the four-year curriculum must have 128 semester hours of credit to be graduated and under the Quality Point System he must also have 128 quality points.
3. Quality point requirement before a student may be admitted to student teaching:
  - a. A student shall not be permitted to enter student teaching unless his quality points shall equal the number of semester hours required by the curriculum.
  - b. A student in the secondary curriculum shall be permitted to enter student teaching if he shall have achieved an average of C or better in each subject field to be taught in the laboratory school.

The Quality Point schedule is as follows:

An "A" grade shall give 3 quality points for each semester hour of credit



so marked; a "B" grade, 2 quality points; a "C" grade, 1 quality point; a "D" grade, no quality points; an "F" grade, a minus quality point, for each semester hour of credit so marked.

Students in the Cooperative curriculum receive grades of only "passing" or "failing."

4. Students whose competency as demonstrated through placement tests and educational records indicates ability to profit more through the selection of advanced courses may with the approval of the institution substitute such approved advanced courses in a particular field for courses listed in the curriculum. This regulation applies to all curricula.

### REQUIREMENTS FOR GRADUATION AND CERTIFICATION

1. Every student in the State Teachers College, Shippensburg, Pennsylvania, selects during the first two years, one of the seven degree curricula offered. All curricula are definitely four years in length and require the satisfactory completion of one hundred and twenty-eight semester hours for the degree of Bachelor of Science in Education. Every graduate is entitled to the Provisional College Certificate in the appropriate curriculum which, after three years of successful teaching and the earning of six additional semester hours of prescribed credit, becomes a Permanent College Certificate.
2. The Normal School Certificate and the State Standard Limited Certificate are no longer issued except to those who have already begun preparation for one of these forms of certificate.
3. All students are required to take part, without credit, in one physical education activity each semester in which no physical education courses or student teaching are required; and a minimum of one other extra-curricular activity one semester each year.

### PRIZES

*Scholarship Prize.* The class of 1908 offers a yearly prize of ten dollars to the four-year student having the highest average at graduation. This prize was awarded on Commencement day, 1939, to M. Marie Lenherr, Mercersburg.

*Distinguished Service Medal.* A gold medal presented by Mrs. Eleanor Kyner Boots, class of '89, suitably inscribed, will be awarded the student who, in the judgment of the student body and the faculty, has done most for the college during the year. Character, scholarship, initiative, community service, skill in athletics, debating and other school activities will be given due consideration. This prize was awarded on Commencement day, 1939, to Willard E. Kerr, Penbrook.

*Public Speaking Prize.* The Class of 1916 offers a yearly prize of five dollars for excellence in public speaking. The prize for 1939 was awarded to V. Elaine Fletcher, Johnstown.

### THE ALUMNI LOAN FUND

Boarding students who need financial aid during their senior year may borrow a sum not exceeding \$100 from the Alumni Loan Fund for one year from the time of their graduation without interest. Students in need of such assistance must file their request for aid with the president not later than August 15 of the year preceding their graduation.



The following Alumni Loan Scholarships have been established:

*Prof. John F. McCreary*—Gift of Metropolitan Alumni Association.

*Dr. George M. D. Eckels*—Gift of the Class of 1898.

*Prof. J. W. Hughes*—Gift of the Class of 1893.

*Dr. Joseph F. Barton*—Gift of L. M. Shepp, 1896, Millersburg, Pa.

*Dr. James Eldon*—Gift of the Class of 1921.

*Prof. and Mrs. C. I. Penny*—Gift of the Class of 1886.

*Scholarship, Class of 1907*—Gift of the Class of 1907.

*Dr. G. M. D. Eckles*—Gift of the Class of 1898.

*Dr. James Eldon*—Two Scholarships, Gift of the Class of 1924.

*Adams County*—Gift of the Alumni of Adams County.

*H. Milton Roth*—Gift of the Class of 1899.

*Dr. Joseph F. Barton*—Gift of the General Alumni Association.

*Class of 1890*—Gift of John M. Fogelsanger, 1890, and H. K. Strickler, 1890.

*Y. W. C. A.*—Scholarships.

*Country Life Club*—Scholarships.

*The Ada V. Horton Scholarship Fund*—Class of 1911.

*Class of 1922 Fund.*

*Class of 1901 Fund.*

*Class of 1896 Fund.*

*The Ada V. Horton Scholarship Fund*—Gift of the Alumni of York County.  
*Scholarship*—Franklin County Chapter of the Daughters of the American Revolution.

*The Hannah A. Kieffer Rural Scholarship Loan.*

*Ezra Lehman Scholarship Fund*—Class of 1896.

*Women's Athletic Association Loan Fund.*

These loans are made annually to seniors who need assistance and whose records are meritorious.

## GENERAL REGULATIONS

1. All clothing is required to be marked with woven numbers which are purchased by each student upon entering college.
2. (a) A uniform one-piece washable costume for physical education is prescribed for all women students.
- (b) A uniform costume for physical education is prescribed for all men students.

These costumes should be obtained after enrollment at the college.

Both men and women must wear the regular gymnasium shoes for gymnasium exercises.

3. Students should bring the following articles with them or purchase them on arrival at the college: A pair of blankets or heavy quilt, couch cover and dresser cover, pair of window curtains, towels, table napkins and toilet articles. Rooms are supplied with bed, bedding, bedspread, bureau, study tables, chairs and light fixtures.
4. Students may have radios in their rooms but must conform to the regulations in their use.
5. No change or alterations may be made in the permanent parts or fixtures of the rooms, nor nails driven into the walls.
6. Damage done to furniture and other school property is charged against the student responsible for it.
7. Students having guests over night who must be provided with dormitory accommodations must introduce such guests to the proper dean, Dean of



Women in the case of women, Dean of Men in the case of men, and arrange for the payment of the regular room charge of 50c per night.

8. In all proper ways religious influences are thrown around the student. The Campus Christian Association, which is undenominational in character, assumes the development of religious activity in the college and has a large membership among the student body. This Association provides a religious service every Sunday evening at six o'clock which closes in time for students to attend evening church worship. All students are urged to affiliate themselves with the church of their choice and attend its services on Sunday.

### COLLEGE PUBLICATIONS

*The Teachers College Herald* is the official college publication.

*The Campus Reflector* is the weekly publication issued by a student staff with a faculty adviser.

*The Cumberland* is the annual year book edited and published by the senior class.

### ATHLETICS

Ample provision is made for participation on the part of every student, men and women, in one or more forms of athletic exercise and such participation is required of each student each semester.

In addition to out-of-door exercises and the regular training in the gymnasium, the college encourages the following athletic sports:

#### WOMEN'S ATHLETICS

*Archery*—Outdoor butts are provided and instruction is given.

*Hiking*—Open to women students all year.

*Hockey*—Class teams are organized early in the fall and a series of inter-class games is played.

*Soccer*—Played during the fall season.

*Handball*—Courts are provided in the gymnasium.

*Basketball*—Class teams are organized and a series of inter-class games is played.

*Volley Ball*—Played in the spring.

*Baseball*—In the spring and summer terms this game occupies the place held by hockey in the fall term.

*Track and Field Sports.*

*Tennis*—Ten courts available.

#### MEN'S ATHLETICS

Intercollegiate competition is provided in Football, Basketball, Baseball, Track and Tennis.

Intra-mural athletic activities are scheduled in the following sports:

Basketball	Shuffleboard	Badminton
Bowling	Soft Ball	Quoits
Football Passing	Swimming	Track
Foul Shooting	Table Tennis	Soccer
Handball	Tennis	Volley Ball
Horse Shoes	Water Polo	Golf

The archery butts are also available to men by special arrangements.







### LAST TWO YEARS OF THE ELEMENTARY CURRICULUM of the State Teachers Colleges of Pennsylvania.

	Cl. Sem. Hr. Hr.		Cl. Sem. Hr. Hr.
<b>Fifth Semester</b>		<b>Seventh Semester</b>	
American Government—		Educational Measurements	2— 2
Federal, State, and Local	3— 3	Curriculum in Elementary	
Teaching of Reading	3— 3	Science	4— 3
Music I	4— 2	Visual Education	2— 1
Art I	4— 2	Children's Literature and	
Curriculum in Arithmetic	3— 2	Story Telling	3— 3
School Law	1— 1	Evolution of the American	
Elective	3— 3	Public School	2— 2
	21— 16	Philosophy of Education	2— 2
		Elective	3— 3
			18— 16
<b>Sixth Semester</b>		<b>Eighth Semester</b>	
Child Psychology	3— 3	Student Teaching and Con-	
Teaching of English, includ-		ferences	15— 12
ing Handwriting	4— 3	Curriculum Materials, Selec-	
Music II	3— 1½	tion and Adaptation	4— 3
Art II	3— 1½		
Teaching of Health	3— 2		19— 15
U. S. History to 1865	3— 3		
Elective	3— 3		
	22— 17		

Notes: (See note 1 Page 23).

- (1) The requirements for the State Standard Limited Certificate prescribe as electives in the second year:
- Teaching of English
  - Teaching of Reading
  - Curriculum in Arithmetic
- and as electives in the third year:
- Student Teaching 6 semester hours
  - Curriculum Materials
  - Children's Literature and Story Telling
  - Curriculum in Elementary Science

### LAST TWO YEARS OF THE SECONDARY CURRICULUM of the State Teachers Colleges of Pennsylvania.

	Cl. Sem. Hr. Hr.		Cl. Sem. Hr. Hr.
<b>Fifth Semester</b>		<b>Seventh Semester</b>	
American Government—		Evolution of the American	
Federal, State and Local	3— 3	Public School	2— 2
School Law	1— 1	Visual Education	2— 1
Educational Measurements	2— 2	Philosophy of Education	2— 2
Electives	10— 10	Electives	11— 11
	16— 16		17— 16
<b>Sixth Semester</b>		<b>Eighth Semester</b>	
Problems of Secondary Edu-		Student Teaching and Con-	
cation	2— 2	ferences	15— 12
Guidance	2— 2	Curriculum Materials, Selec-	
Electives	13— 13	tion and Adaptation	4— 3
	17— 17		19— 15

Note: Adolescent Psychology, 2-2; Practicum in Psychological Clinic, variable credit, may be elected.



## ELECTIVES FOR ELEMENTARY CURRICULUM

ELECTIVES FOR KINDERGARTEN,  
GRADES 1, 2, 3 (GROUP I)

*Pre-School Child	2	2
*Kindergarten-Primary Theory	2	2
U. S. History since 1865	3	3
Special Education	3	3
Child Adjustment	3	3
Diagnostic and Remedial Instruction in Reading	3	3
Education for Family Living	3	3
Handicrafts	4	2
Descriptive Astronomy	2	2
And such other approved courses as are considered appropriate.		

ELECTIVES FOR GRADES 4, 5, 6  
(GROUP II)

*Teaching of Arithmetic	3	3
*Civic Education	3	3
U. S. History since 1865	3	3
Industrial Arts	4	2
Geog. of Western Hemisphere	3	3
Geog. of Eastern Hemisphere	3	3
Descriptive Astronomy	2	2
And such other approved courses as are considered appropriate.		

ELECTIVES FOR TEACHERS OF  
ONE-ROOM RURAL SCHOOLS  
(GROUP III)

*Rural Sociology	3	3
*Rural School Problems	3	3
Agriculture and Nature	3	2
And any other electives approved for Groups I & II.		

\*Prescribed for specialization in elective field.

SUBJECT FIELD REQUIREMENTS FOR SECONDARY  
CURRICULUM

## ENGLISH

## Required Courses

English I	3	3
English II	3	3
Literature I	3	3
Literature II	3	3

## Recommended for Elective Field

Advanced Composition	3	3
English Philology	3	3

## Electives

Contemporary Poetry	2	2
Essay	3	3
Journalism	2	2
Modern Drama	2	2
Modern Novel	3	3
Nineteenth Century Novel	3	3
Pre-Shakespearean Literature	2	2
Romantic Period	3	3
Shakespeare	3	3
Short Story	3	3
Victorian Prose and Poetry	3	3
World Literature	3	3
The 18th Century	3	3

## GEOGRAPHY

## Required Courses

Principles of Geography	3	3
Economic Geography	3	3

## Recommended for Elective Field

Geography of Europe	3	3
Geography of Latin America	3	3
Geography of Pacific Realm	3	3
Geography of U. S. and Canada	3	3

## Electives

Climatology and Meteorology	3	3
Physiography	3	3
Commercial and Industrial Geography	3	3

## Conservation of Natural Resources

Conservation of Natural Resources	3	3
Field Courses (to be approved)	3	3
Trade and Transportation	3	3
Geography of Pennsylvania	3	3

## MATHEMATICS

## Recommended for Elective Field

Mathematics I (College Algebra)	3	3
Mathematics II (College Trig.)	3	3
Mathematics III (Analytic Geom.)	3	3
Mathematics IV (Calculus I)	3	3
Mathematics V (Calculus II)	3	3
Mathematics VI (Statistics)	3	3
Electives		
Mathematics VII (College Alg. II)	3	3
Mathematics VIII (Synthetic Geom.)	3	3
Mathematics IX (Hist. of Math.)	3	3
Mathematics X (Applied Math.)	3	3

## FRENCH

## Recommended for Elective Field

French I and II (Elementary)	6	6
French III and IV (19th Century and Contemporary Prose and Poetry)	6	6
French V (Outline Course in French Lit.)	3	3
French VI (17th Century French History and Lit.—Composition)	3	3



Electives		
French VII (Romantic and Realistic Movement in French Lit.)	6	6
French VIII (French Novel)	3	3
French IX (French Drama)	3	3
French Civilization	3	3

## LATIN

Recommended for Elective Field		
Latin I (Ovid and Virgil)	3	3
Latin II (Livy)	3	3
Latin III (Cicero and Tacitus, De Senectute and De Amicitia)	3	3
Latin IV (Horace)	3	3
Latin V (Plautus and Terence)	3	3
Latin VI (Roman Civilization)	3	3

## SCIENCE

Required Courses		
Biological Science (Botany, Zoology)	8	6
Physical Science (Chemistry)	12	8
Recommended for Elective Field		
Advanced Biology Courses	8	6
Advanced Physical Courses	8	6

## Electives

See courses listed under electives in Biological Science and Physical Science.

## BIOLOGY

Required Courses		
Biological Science (Botany, Zoology)	8	6
Physical Science (Chemistry)	12	8
Recommended for Elective Field		
Botany	8	6
Zoology	8	6
Electives		
Advanced Nature Study	4	3
Bacteriology	4	3
Comparative Anatomy	4	3
Ecology	4	3
Embryology	4	3
Entomology	4	3
Genetics	3	3
Histology	4	3
Parasitology	4	3
Physiology	4	3

## PHYSICAL SCIENCE

Required Courses		
Physical Science (Chemistry)	12	8
Recommended for Elective Field		
Advanced Chemistry	12	8
General Physics	12	8
Electives		
Colloidal Chemistry	4	3
Descriptive Astronomy	2	2
Food Chemistry	4	3
Geology	4	3
Heat	4	3
Hydrostatics	4	3
Industrial Chemistry	4	3
Magnetism and Electricity	4	3
Mechanics	4	3
Modern Physics	4	3
Organic Chemistry	4	3
Optics	4	3
Physical Chemistry	4	3
Physics Laboratory	4	3
Physiography	3	3
Physiological Chemistry	4	3
Qualitative Analysis	4	3
Quantitative Analysis	4	3
Sound	4	3

## SOCIAL STUDIES

Required Courses		
History of Civilization	4	4
Principles of Sociology	3	3
or Principles of Economics	3	3
American Government	3	3
Recommended for Elective Field		
Modern European History	3	3
Principles of Sociology	3	3
or Principles of Economics	3	3
Social and Industrial History of the United States	3	3
Electives		
Comparative Government	3	3
Early European History	3	3
Ethics	2	2
Evolution of Social Institutions	3	3
History of England	3	3
History of Far East	2	2
History of Latin America	3	3
History of Pennsylvania	2	2
History of United States I	3	3
History of United States II	3	3
Industrial Relations	2	2
Introduction to Philosophy	3	3
Renaissance and Reformation	2	2
Social Problems	3	3
20th Century World History	3	3



## ADULT EDUCATION CURRICULUM

(Sequence of courses subject to change for administrative reasons)

In the broadest sense adult education is concerned with all media of adult learning. Today in Pennsylvania thousands of adults are enrolled in classes to seek help in solving felt needs involving almost every interest of life. There are those who wish to secure credit toward high school or college graduation; others need help in solving problems of family relationship; some, in understanding the economic situation; some, in interpreting social conditions; others, in learning the responsibilities and duties of citizenship; still others, in adjusting personality to new conditions; etc.

The demand for teachers to help groups meet these vital needs is strongly felt at the present time. The State has recognized its obligation for adult education by providing funds for school districts which employ teachers for adults. This college believes that it can serve the citizens of Pennsylvania by educating teachers for this adult field.

A special four-year curriculum, authorized by the State Council of Education and available at this college only, is designed to familiarize students with the theory and practice of adult education. Graduates from this curriculum will be prepared to serve in school districts that will wish to meet their obligations to the adults of the community. In addition, by judicious selection of electives these graduates will be prepared to teach in the public schools of the Commonwealth.

	Cl.	Sem.		Cl.	Sem.
	Hr.	Hr.		Hr.	Hr.
<b>First Semester</b>					
English I, including Library Science	4	3	or Principles of Economics	(3)	(3)
Fundamentals of Speech	3	3	Educational Psychology	3	3
Biological Science I	4	3	Physical Science II	4	3
Health Education I, including Physical Education and Personal Hygiene	4	2	Elective	5	5
Place and Purpose of Education in the Social Order, including School Visitation	3	2	<b>Fifth Semester</b>		
Appreciation of Music	3	2	American Government	3	3
	<hr/>		School Law	1	1
	21	15	Psychology of Adult Learning	3	3
<b>Second Semester</b>					
English II	3	3	Elective	9	9*
Principles of Geography	3	3	<b>Sixth Semester</b>		
Biological Science II	4	3	Philosophy of Adult Education	3	3
Health Education II, including Physical Education and Personal Hygiene	4	2	Techniques of Leadership in Adult Education	3	3
History of Civilization	4	4	Elective	10	10*
Appreciation of Art	3	2	<hr/>		
	<hr/>		16	16	
	21	17	<b>Seventh Semester</b>		
<b>Third Semester</b>					
Literature I (English)	3	3	Mental Hygiene	3	3
Economic Geography	3	3	Guidance	2	2
General Psychology	3	3	Visual Education	2	2
Physical Science I	4	3	Community Relationships	3	3
Elective	3	3	Elective	7	7*
	<hr/>		<hr/>		
	16	15	17	17	
<b>Fourth Semester</b>					
Literature II (American)	3	3	<b>Eighth Semester</b>		
Principles of Sociology	3	3	Student Teaching and Conference	15	12
	<hr/>		Curriculum Materials, Selection and Adaptation	4	3
	19	15	<hr/>		



\* Electives will be chosen from courses offered in the following fields:

Personal Finance	Health and Safety
Rural Life	Citizenship
Adjustment Service and Guidance	Leisure Time Activities
Home Making	Workers Education
	Education for Family Living

Note: (1) The electives in the first two years shall consist of such approved courses as will meet the needs of the students' future program of studies.

(2) The electives in the last two years shall be selected with reference to the field of service for which the prospective teacher is preparing.

Concentration in the special field of Adult Education selected from the following groups and courses:

Home Budgeting  
Family Purchasing  
Guidance  
Gardening as a Hobby

Group I—Personal Finance  
Budgeting  
Personal Accounts  
Buying  
Banking and Investment  
Insurance  
Business Law  
Advertising  
Marketing  
Retail Selling  
Typewriting  
Stenography  
Accounting

Group V—Health and Safety  
Exercise and Rest  
Play  
Contemporary Emergency Facilities  
Disease and Its Prevention  
Neurosis  
First Aid  
Diet  
Pure Food  
Sanitation  
Operating an Automobile  
Traffic  
Camps (The Camper & Director)

Group II—Adjustment Service and Guidance  
Trade Education  
Adjustment Counselling  
Personality  
Vocational Guidance  
Mental Hygiene  
Budgeting  
Applied Economics  
Applied Sociology  
Labor Problems  
Aptitude Testing

Group VI—Citizenship  
Literacy  
Citizenship  
English for Foreigners  
American History  
American Government  
American Political & Social Phil.  
Origin of Crime and Poverty  
Social Agencies

Group III—Rural Life  
Soil Conservation  
Farm Mechanics  
Farm Accounting  
Crop Rotation  
Reforestation  
Cultural Appreciations in  
Music  
Art  
Literature  
Radio Appreciation  
Dramatics  
Population Trends and Movements

Group VII—Leisure Time Activities  
Cultural Reading  
Radio Appreciation  
Motion Picture Appreciation  
Dramatic Appreciation  
Cultural Appreciation in  
Music  
Art  
Literature  
Foreign Language Study  
French  
German  
Spanish  
Play  
Sports  
Dramatics  
Choral Speaking

Group IV—Home Making  
The Family  
Child Care  
Behavior Problems  
Nursery School  
Adolescence  
Children's Literature  
Good Manners  
Home Furnishing & Decoration

Group VIII—Education for Family Living  
Courtship and Marriage  
The Family  
Child Care  
Nursery School  
Behavior Problems



## Group VIII—(continued)

The School Child  
Adolescence  
Guidance

Public Speaking  
English Composition  
Work Shop  
Social & Labor Legislation  
Labor History  
Trade Education  
Trade Re-training

Group IX—Workers Education  
Parliamentary Law  
Creative English

Courses will be offered only as demand arises. Additional courses may be offered to meet specific demands.

Courses may be taken without matriculation for the degree with the approval of the college authorities.

Advanced standing will be granted students or graduates of approved collegiate institutions.

Satisfactory equivalents will be accepted in lieu of specific courses.

Specific courses in the field of Adult Education may be offered in partial satisfaction of the subject matter requirement in related standard fields of secondary certification in lieu of specific courses of equivalent credit hourage therein.

Students pursuing other curricula may elect, with the advice and approval of the Dean of Instruction, such courses in Adult Education as may lead to certification in this field.



## BUSINESS EDUCATION CURRICULUM

(Sequence of courses subject to change for administrative reasons.)

	Cl. Hr.	Sem. Hr.		Cl. Hr.	Sem. Hr.
<b>First Semester</b>					
Place and Purpose of Edu. in the Social Order, inc. Sch. Visitation -----	3	2			
Health Edu. I, inc. Phys. Ed. & Pers. Hyg. -----	4	2			
Fundamentals of Speech - English I, inc. Library Sc. -----	3	3			
Business Mathematics I --	4	3			
Business Writing -----	3	3			
Typewriting I -----	3	1			
	23	15			
<b>Second Semester</b>					
English II -----	3	3			
Health Ed. II, inc. Phys. Ed. & Pers. Hyg. -----	4	2			
Economic Geography I ---	3	3			
Business Mathematics II	3	3			
Bookkeeping and Accounting I -----	5	3			
Typewriting II -----	3	1			
S*Shorthand I -----	5	3			
	26	18			
<b>Third Semester</b>					
Literature I (English) --	3	3			
Economic Geography II --	3	3			
Business Organization & Finance -----	3	3			
B*Bookkeeping and Accounting II -----	5	3			
S*Shorthand II -----	5	3			
S*Typewriting III -----	5	2			
	24	17			
<b>Fourth Semester</b>					
Biological Science -----	4	3			
Business Correspondence -	3	3			
Business Law I -----	3	3			
B*Bookkeeping and Accounting III -----	3	3			
S*Shorthand Applications --	5	3			
S*Typewriting Applications	5	2			
	23	17			
			<b>Fifth Semester</b>		
			General Psychology -----	3	3
			School Law and Administration -----	2	2
			Business Law II -----	3	3
			R Salesmanship & Retail Selling I -----	3	3
			B*Bookkeeping & Accounting IV -----	3	3
			S*Stenographic Office Practice -----	5	3
				19	17
			<b>Sixth Semester</b>		
			Psychology of Method in Bus. Courses -----	3	3
			Tests & Meas. in Business Courses -----	3	3
			Sec. Sch. Bus. Educ. Org. & Content -----	2	2
			Economics I -----	3	3
			Visual Education -----	2	1
			Clerical Practice and Machines -----	5	3
			R*Retail Selling II -----	3	3
				21	18
			<b>Seventh Semester</b>		
			Philosophy of Education --	2	2
			American Government ---	3	3
			Economics II -----	3	3
			R*Retail Selling (3) -----	12	6
			B*Bus. Math. (3) with Statistics -----	2	2
			History of Civilization --	4	4
			B*Accounting and Auditing	3	3
				29	23
			<b>Eighth Semester</b>		
			Student Teaching Obs. & Conference -----	15	12
			Curriculum Materials Selection and Adaptation	4	3
				19	15

Students may become majors in either the Bookkeeping (B), the Secretarial (S), or the Retail Selling (R) field. All three of these fields may be elected, or a combination of any two fields is possible.

These fields are indicated by the appropriate letters B, S and R on the outline of the curriculum.

Those who omit one or more of these fields may elect courses in the fields of English, Social Studies, Mathematics, Science, Art, Music, Geography, Education, or any other department of the college.

A total of 128 semester hours will be required for graduation and the degree.

A semester program of sixteen (16) semester hours is considered standard. "A" and high "B" students may carry a heavier program, not to exceed the college maximum.

\*Elective courses.



## COOPERATIVE EDUCATION CURRICULUM

A special four-year curriculum in elementary education authorized by the Board of Teachers College Presidents and available at this college only is designed to familiarize students with the theory and practice of progressive education. Graduates from this curriculum are prepared to assume positions in schools already employing or desiring to employ progressive techniques, and are also certified to teach in any elementary school of the Commonwealth. The first two years of this curriculum conform to the basic two years set forth on page 23.

	Cl. Hr.	Sem. Hr.		Cl. Hr.	Sem. Hr.
<b>Fifth Semester</b>			<b>Seventh Semester</b>		
American History and Gov't.	3—	3	Measures and Self Testing		
Reading Activities	3—	3	Materials	2—	2
Music I	4—	2	Environmental Apprecia-		
Art I	4—	2	tions	4—	3
Number Projects	3—	2	Visual Education	2—	1
School Law	1—	1	Children's Literature and		
Elective	3—	3	Story Telling	3—	3
	21— 16		Parent Education	2—	2
<b>Sixth Semester</b>			Philosophy of Education, in-		
Child Psychology and Guid-			cluding the Development		
ance	3—	3	of Progressive Education	2—	2
Creative English	3—	3	Elective	3—	3
Manuscript Writing	2—	1		18— 16	
Creative Music	3—	1½	<b>Eighth Semester</b>		
Creative Art	3—	1½	Student Teaching and Con-		
Int. Rhythm, including			ferences	15—	12
Teaching of Health	3—	2	Curriculum Materials, Selec-		
Social Activities	3—	3	tion and Adaptation	4—	3
Literary Appreciation	2—	2		19— 15	
	22— 17				

## ELECTIVES

Advanced Creative English	3	3
Advanced Creative Art	4	2
Mental Hygiene	3	3
Modern Drama	3	3
Dramatic Technique	4	2

Any electives provided for the elementary curriculum.

Field trips to progressive schools will be taken during the junior and senior years and are an integral part of this curriculum. Students electing this curriculum must be prepared to meet the cost of these trips taken to Bedford, York, Pittsburgh, Philadelphia, New York, Baltimore and Washington.



## COURSES OF INSTRUCTION

Courses are designated according to the following scheme: Initial letters show subject field; numbers show curricula—1-10, all curricula; 11-20, required elementary; 21-26, required cooperative; 27-29, required secondary; 30-35, elementary elective; 36-39, cooperative elective; 40-60, secondary elective; 61-89, business education (61-81, required on all business education sequences; 82-89, required on special sequences: S—Secretarial, B—Accounting, R—Retail Selling, or elective as indicated); 90 and above, adult education.

### ADULT EDUCATION

Ad 90—*Psychology of Adult Learning*. Conditions favorable to adult learning; hindrances to it; the relation between emotion and adult learning; problems involved in reeducation; parenthood and its significance for adult learning will be studied in this course.

This course is designed for workers or prospective workers in the adult field and for public school teachers or prospective teachers who are aware of parent-pupil-teacher relationships and who recognize the importance of working with parents in the development of an adequate school program.

Ad 91—*Community Relationships*. The course will involve an analysis of community problems and their implications for education and community planning; a study of techniques for a community survey; a consideration of the need for community organization and fundamental principles underlying such organization and their relation to contemporary trends in community life.

This course will be approached from the viewpoint of the public school teachers since the school is an important factor in community life as well as from the viewpoint of the adult educator.

Ad 92—*Techniques of Leadership in Adult Education*. The nature of group leadership; the role of the leader; aspects of the leader group relationship; a consideration of method in adult education with a comparative study of group work methods and their implications for adult education; the use of teaching devices in the adult field will be studied. Special attention will be given to the meaning and use of discussion. Practice will be provided for those interested in learning the use of the discussion methods.

Ad 93—*The Philosophy of Adult Education*. A study will be made of the history of adult education in relation to social and economic trends. The present scope of adult education will be reviewed in the light of the increasing amount of leisure time in society today. A consideration of the principles and methods of adult education and their implications for preserving democracy in a world of increasing regimentation will be an important portion of the course.

The work will be conducted with the thought that it will be possible for each participant to develop a philosophy of adult education.

### Subject Field Requirements for Adult Education Curriculum

*Personal Finance*. Students completing work in this activity field will be prepared to help individuals solve problems of finance. Such courses as budgeting, personal accounts, buying, banking and investment, insurance, business law, advertising, marketing, retail selling, typewriting, stenography and accounting will be offered.

*Adjustment Service and Guidance*. Students who complete work in this field will be well enough informed to help adults find their proper places in work and social life. Possible courses will include trade education, adjustment, personality, vocational guidance, mental analysis, and aptitude testing.

*Rural Life*. Students who expect to work in rural areas will learn enough about farm conditions and problems to help farmers improve their methods of



work. In selecting courses leading to competency consideration will be given to such topics as soil conservation, farm mechanics, farm accounting, crop rotation, plant care, marketing, feeding, buying, and population trends and movements.

*Home Making.* This field of interest will appeal to students who wish to help adults solve problems involving the physical aspects of home life. Courses in family foods, planning and preparing meals, designing, making and remodeling clothes, budgeting of time, energy and money, and home improvement both indoor and out will be studied.

*Education for Family Living.* Aspects of family life in terms of personal and community relationships will form the basic elements in this activity field. Courses will be offered in such subjects as courtship, marriage, child care, child growth and development, problems of adolescence, guidance, personality adjustments, mental hygiene, the family and the community.

*Health and Safety.* The importance of health and safety for satisfactory living will be stressed. The student will pursue such studies as exercise and rest, play, contemporary emergency facilities, disease and its prevention, first aid, diet, purefood, sanitation, social recreation, mental hygiene and creative art.

*Citizenship.* Graduates who study this field will be prepared to help illiterate citizens overcome this handicap and will also be prepared to help illiterate as well as unnaturalized foreign born. Literacy, citizenship, English for foreigners, American history, American government, American political and social philosophy, origin of crime and poverty, social agencies, naturalization procedures and nationality backgrounds will be the bases for courses in this field.

## THE ARTS

### ART

A-1—*Appreciation of Art.* This course is designed to develop sensitiveness to works of painting, sculpture, and architecture of the most prominent periods in the history of art by analyzing them for art principles, significant qualities and techniques. Attention is given to the laboratory methods of teaching art appreciation in the various grades. 2 semester hours. DR. CLEMENT

A-11—*Art I.* Projects in such media as reed, wood, soap, plaster, clay, leather, and linoleum are performed in this course to give students the skill and knowledge to teach industrial arts in the various grades and to develop in them an appreciation of art in every day life. 2 semester hours. DR. CLEMENT

A-12—*Art II.* Color theory, creative design, still life, figure painting, architectural perspective, and landscape painting are studied in this course to enable students to express themselves in such media as pencil, ink, charcoal, tempera, pastel, watercolor, and oil, and to prepare them to teach painting and drawing in the various grades. 1½ semester hours. DR. CLEMENT

A-22—*Creative Art.* This course is designed to develop an understanding of art as creative expression and as it functions in the modern curriculum. A background of philosophical, factual and technical material necessary for stimulating children to self-expression is acquired through planning and participating in integrated units of activity. (Cooperative Education). 1½ semester hours. MISS KAUFFMAN

A-30—*Handicrafts.* This course is designed to prepare students to teach art in the primary grades. Sandtable projects, paper cutting, cardboard construction, and simple projects in arts and crafts are performed to give the student



experience in handling media which are specifically adapted to kindergarten and grades one, two and three. 2 semester hours. DR. CLEMENT

A-31—*Industrial Arts*. This course is designed to prepare students to teach art in the intermediate grades. A number of projects in industrial arts are performed to give the student experience in handling media which are specifically adapted to the fourth, fifth and sixth grades. 2 semester hours. DR. CLEMENT

A-36—*Advanced Creative Art*. This course is offered to those students who have shown outstanding ability in elementary courses in art and who desire advanced instruction in creative art. Attention is given to cooperative efforts in the painting of murals as well as to individual improvements in the rendering of artistic compositions. (Cooperative Education). 2 semester hours. MISS KAUFFMAN

### WRITING

A-21—*Manuscript Writing*. This course develops the technique of manuscript writing at desk and blackboard, acquaints the student with methods of teaching manuscript and cursive writing by theory, observation and practice. Appreciation of historical background and present practices is gained through assigned readings and observations. (Cooperative Education) 1 semester hour. MISS KAUFFMAN

### MUSIC

A-2—*Appreciation of Music*. This course is a cultural study of the history and appreciation of music, starting with music of the seventeenth century and culminating with present day music. The media used for this study are the victrola, the radio, the music library, and the piano. The course stresses the possibilities of music as a means to a fuller appreciation of life, and a better use of leisure time. 2 semester hours. MR. WEAVER

A-15—*Music I*. This course is designed to prepare students to sight-sing; to hear, recognize, and sing melodies dictated to them; to familiarize themselves with elementary theories of music; to write music; to use the voice correctly; and to sing in two-part harmony. 2 semester hours. MR. WEAVER

A-16—*Music II*. Prerequisite A-15. This course prepares the student for the teaching of music in the kindergarten, primary, intermediate, and rural departments. Many of the ideas and practices that are started in course A-15 are carried on for further development, plus the following studies in conducting music: teaching music from an appreciative basis; singing in three parts; and the ability to create music from rhythmic and melodic patterns. 1½ semester hours. MR. WEAVER

A-23—*Creative Music*. Prerequisite A-15, A-16. This course prepares the student to teach music from the creative viewpoint. This is accomplished through the study of harmony, chord progressions, melodic progressions, correct rhythms, and the ability to express one's emotions through the medium of music. This course also stresses the ability that everyone has to create music. (Cooperative Education). 1½ semester hours. MR. WEAVER

### BUSINESS EDUCATION

B-61—*Business Writing* (Penmanship). Practice at the desk and blackboard with methods of instruction for penmanship in the business education of secondary schools. Qualifies for certification in Business Writing. 1 semester hour. MR. CURTIS



B-62—*Business Mathematics I*. Review and development of arithmetical skills with business applications. Gives certification in Business Mathematics.

3 semester hours. MR. CURTIS

B-63—*Business Mathematics II*. Continued development of business mathematics skills correlated with Accounting I. 3 semester hours. MR. CURTIS

B-64—*Typewriting I*. Initial learning of touch operation of standard typewriters. 1 semester hour. MISS WALTERS

B-65—*Typewriting II*. Initial application of typewriting skills. 1 semester hour. MISS WALTERS

B-66—*Accounting I*. Principles of accounting. Single proprietorship. 3 semester hours. MR. SEATON

B-67—*Business Organization and Finance*. Fundamental information and study of the organization and management of typical businesses.

3 semester hours. MR. SEATON

B-68—*Clerical Practice and Business Machines*. Practice of clerical skills in filing and business papers, the development of skills on the adding and calculating machines, the posting machine, duplicating machines including mimeograph, and rotary hectograph-type duplicators, and transcribing from recorded dictation. 3 semester hours. MR. SEATON

B-69—*Business Law I*. Introduction to the study of fundamental business law. 3 semester hours. MISS BEAMER

B-70—*Business Law II*. Advanced specialized study of business law with special Pennsylvania supplementary analysis. Completes certification requirements. 3 semester hours. MISS BEAMER

B-71—*Salesmanship and Retail Selling I*. Introduction and general study of principles of salesmanship with a consideration of the problems of distribution and merchandising. Certifies in general salesmanship.

3 semester hours. MISS WALTERS

B-72—*Secondary School Business Education Organization and Content*. Study of various curricula plans with methods of determining community needs and of administering secondary school business education curricula.

2 semester hours. MR. CURTIS

B-73—*Tests and Measurements in Business Education*. Study of tests and methods of measurement in Business Education instruction in the secondary schools. 3 semester hours. MR. CURTIS

B-74—*Business Correspondence*. Study and practice in the special application of writing in business correspondence situations, including review of essentials in grammar, spelling, syllabication, and vocabulary study. Completes certification requirements in Business English (with previous twelve hours in English). 3 semester hours. MISS BEAMER

B-75—*Psychology of Methods in Business Education*. A study of various methods of presenting instruction and in the development of skill in the various subjects of the secondary business education curriculum.

3 semester hours. STAFF

B-S-82—*Shorthand I*. Initial learning of Gregg Shorthand with introduction of dictation. 3 semester hours. MISS BEAMER

B-S-83—*Shorthand II*. Specialized practice of shorthand skill with introduction of transcription; correlated with Typewriting III.

3 semester hours. MISS BEAMER



B-S-84—*Shorthand Applications*. Advanced application of shorthand skill; correlated with Typewriting Applications. Completes certification in Shorthand. 3 semester hours. MISS BEAMER

B-S-85—*Typewriting III*. Specialized applications of typewriting and advanced skill development (with the introduction of transcription from shorthand when combined with that course). 2 semester hours.

MISS BEAMER, MISS WALTERS

B-S-86—*Typewriting Applications*. Advanced applications of typewriting skills (and advanced transcribing skill development when combined with Shorthand Applications). Completes certification requirements for typewriting. 2 semester hours. MISS BEAMER, MISS WALTERS

B-S-87—*Stenographic Office Practice*. Practice of stenographic skill, transcribing from dictating machine recordings, filing systems, office procedure, and business papers. Certifies in Office Practice. 3 semester hours. STAFF

B-S-88—*Secretarial Practice*. Practice of secretarial skills in actual office situations. Elective on the Secretarial sequence. 3 semester hours. STAFF

B-B-82—*Accounting II*. Principles of accounting continued, partnerships. 3 semester hours. MR. SEATON

B-B-83—*Accounting III*. Principles of corporate organization and accounting. 3 semester hours. MR. SEATON

B-B-84—*Accounting IV*. Principles of accounting for manufacturing concerns and departmental accounting. Completes certification requirements in Bookkeeping and Accounting. 3 semester hours. MR. SEATON

B-B-85—*Business Mathematics III with Business Statistics*. The Mathematics of Accounting with Business Statistics. Elective on the Accounting sequence. 2 semester hours. MR. SEATON

B-B-86—*Accounting V and Auditing*. Analytic and Synthetic Accounting procedures; accounting for non-profit organizations and professional associations, accounting for government organizations. Elective on the Accounting sequence. 3 semester hours. MR. SEATON

B-R-82—*Retail Selling II*. Special application of salesmanship principles in advertising and retail selling. 3 semester hours. MISS WALTERS

B-R-83A—*Retail Selling III-A*. Retail Store Organization and Management. 3 semester hours. MISS WALTERS

B-R-83B—*Retail Selling III-B*. Actual store practice in Retail Selling situations—108 store hours, correlated with required reading and reports in B-R-83A. May be substituted for B-R-83A. 3 semester hours. MISS WALTERS

B-R-84A—*Retail Selling IV-A*—Advanced study of problems in Retail Merchandising and marketing. Completes certification in Retail Selling. 3 semester hours. MISS WALTERS

B-R-84B—*Retail Selling IV-B*. Continuation of B-R-83B, store practice—108 store hours, correlated with required reading and reports in B-R-84A. May be substituted for B-R-84A, completing certification in Retail Selling. 3 semester hours. MISS WALTERS



## EDUCATION AND PSYCHOLOGY

Ed-1—*Place and Purpose of Education in the Social Order.* This course is intended to acquaint the student with the major functions of education in contemporary society. It is not essentially a professional course. It includes a survey of the organization, underlying purposes, and the content of American education with some reference to education in non-democratic society.

2 semester hours. STAFF

Ed-2—*General Psychology.* An introductory study of the field of mental life. The course aims to lay a foundation for all later study in education or psychology, and to give a general appreciation of the psychological approach to an analysis of animal and human behavior. 3 semester hours. DR. ATKINSON

Ed-3—*Educational Psychology.* The application of the principles of psychology to the guidance of mental development. Special consideration is given to the native equipment of human beings; the cultivation of habits of thinking, feeling, and acting; the psychology of individual differences; the laws of learning; and the psychology of school subjects. 3 semester hours. DR. ATKINSON

Ed-4—*School Law.* This course is designed to acquaint the student with the provisions of the law relative to the organization of the school system, the provision for levying and collecting taxes, the method of determining the State appropriation, the duties and responsibilities of boards of school directors, superintendents, principals, teachers and other school officials and employes, as well as the basic philosophy underlying the operation of the school system of the Commonwealth. 1 semester hour. DR. ROWLAND

Ed-5—*Educational Measurements.* This course is concerned primarily with measurement as a significant element in the educative process. Various techniques of constructing achievement tests are considered. Special emphasis is given to the evaluation of tests, the administration of tests, statistical interpretation of test results, and diagnostic procedures. 2 semester hours.

DR. ATKINSON

Ed-6—*Visual Education.* What philosophy justifies the widespread use of Visual-Sensory aids? What aids are available? How should they be used? What will they accomplish? What should they cost? Such analyses are made regarding pictorial materials and their projection, objective materials, the school journey, auditory and other types of sensory aids. 1 semester hour. MR. KREBS

Ed-7—*Evolution of the American Public School.* This course is designed to acquaint the student with the development of the American public school in both elementary and secondary fields. 2 semester hours. STAFF

Ed-8—*Philosophy of Education.* This course is designed to acquaint the student with the various philosophies upon which educational progress has been based and to develop in each student a philosophy of education.

2 semester hours. STAFF

Ed-9—*Student Teaching.* This activity is required during the last year of training. It includes observation, participation and teaching, and is offered according to the specialization of the student in Kindergarten, Primary, Intermediate, Rural, Cooperative, Secondary and Business Education fields. The Campus Laboratory School affords training in the kindergarten and grades one to six. Training in the Rural field is obtained in a one-room ungraded school in Shippensburg Township, and in a two-room school in Shippensburg Borough. The Shippensburg Schools also provide for training in the Junior and Senior High Schools and in grades one to six. 12 semester hours.

MR. HARLEY AND STAFF



Ed-10—*Curriculum Materials, Selection and Adaptation Parallels Student Teaching Experiences.* Through directed readings, research, discussion, observations, and experimentation the student interprets and applies the principles of effective teaching and learning. The objectives of education, the development of the curriculum, and the selection, organization and adaptation of materials constitute the major problems of the course which is in charge of group directors as co-ordinators assisted by the Laboratory School Staff. 3 semester hours.

MISS CUNNINGHAM, MR. CURTIS, MISS HUBER,  
MISS SMALL, MISS WILLOUGHBY

Ed-11—*Child Psychology.* A study of the physical, mental, emotional, and social development of the child from birth to adolescence. The period from five to ten years of age is especially emphasized and opportunity is given to observe children in the Laboratory School. 3 semester hours. DR. ATKINSON

Ed-21—*Education for Family Living.* This course will consider preparation for parenthood, sex relationships, marriage and parental responsibilities. The purpose will be to make the prospective teacher in a progressive school familiar with the aims and procedures of parent education, to insure a sympathy for the parent point of view, to provide the materials and techniques for actual participation in parent education. (Cooperative Education). 2 semester hours.

DR. ROWLAND

Ed-22—*Child Psychology and Guidance.* Guidance is treated in this course as an inextricable element of the whole educative process. The necessary informational background at the physical, mental and spiritual levels will be studied to give the teacher a basis for intelligent and sympathetic child guidance. Christian ethics as a basis for conduct will be considered. The principle that every teacher is a guidance counselor and every child a problem will control the course. The interpretation of personal and social attitudes and behaviors will be learned from actual case studies. Opportunity will be given for contact with the children in the Laboratory School. (Cooperative Education). 3 semester hours.

DR. ROWLAND

Ed-23—*Measures and Self-Testing Materials.* This course develops the knowledge, attitudes, habits, and skills necessary in a well balanced testing program. Self-testing materials are presented. Special emphasis is placed upon actual construction of many types of objective tests. Participation in a testing program is required. Tests and self-testing materials are presented in relation to progressive education. (Cooperative Education). 2 semester hours.

DR. WRIGHT

Ed-24—*Philosophy of Education Including Development of Progressive Education.* This course is designed to acquaint the student with the various philosophies upon which educational progress has been based and to develop in each student a philosophy of education with special reference to progressive education. (Cooperative Education). 2 semester hours. STAFF

Ed-27—*Problems of Secondary Education.* A study of the aims, purposes and development of secondary education; the program of studies and the methods best suited to the needs of these pupils; the qualification of teachers; the high school buildings; and the cost of maintaining secondary schools. 2 semester hours.

MISS HUBER

Ed-28—*Guidance.* The place of guidance in education; the field of personal analysis; cooperation with other educational agencies; type studies in vocational guidance; the responsibility of the individual teacher and school administrators for educational and curriculum guidance; and guidance through instruction. 2 semester hours. MISS HUBER



Ed-30—*Pre-School Child*. This course aims to acquaint students with all phases of human development from birth to kindergarten age; to become familiar in theory and in practice with the principles underlying proper guidance of pre-school behavior. The Nursery School is available for observation and participation. 2 semester hours. MISS OYER

Ed-31—*Kindergarten-Primary Theory*. This course aims to consider the philosophy, influences, and activities that are basic for the enrichment of experience in the child's early growth and development, and to show what materials may be used to further this growth through the continuous practice of educational policies, desired habits, necessary skills and appreciations of these early age levels. 2 semester hours. MISS OYER

Ed-32—*Special Education*. This course is intended to acquaint the student with the differing types of atypical children—gifted, mentally sub-normal, tubercular, partially blind, partially deaf, speech defective, crippled, socially maladjusted—who require by reason of their degree of divergence from the normal a special program, special devices, and special teaching techniques. 3 semester hours. STAFF

Ed-33—*Child Adjustment*. This course is identical with the course in Child Psychology and Guidance of the Cooperative Curriculum. 3 semester hours. DR. ROWLAND

Ed-34—*Rural School Problems*. A course in the study of the relationship of education to rural society and the consideration of such problems which are pertinent to the personnel, maintenance, equipment, and organization of a rural school. 3 semester hours. MISS HOFFMAN

Ed-36—*Mental Hygiene*. This course will consider the problem of adjustment of the individual with the idea of developing a healthy mental state in the individual and to give the fundamental principles of this development in child life. (Cooperative Education). 3 semester hours. STAFF

Ed-40—*Adolescent Psychology*. A survey of mental development from puberty to maturity, including social, emotional, moral, and intellectual growth as influenced by hereditary and environmental forces. Emphasis is given to available means and methods of educating the adolescent. 2 semester hours. DR. ATKINSON, MISS KUNKEL

Ed-41—*Practicum in Psychological Clinic*. This course is designed to give the clinical experience necessary for certification as a psychological examiner. The work covers the administration and interpretation of performance tests, individual and group intelligence tests, achievement tests, personality inventories, and the use of clinical instruments. Credit will be given on the basis of one semester hour credit for each 45 clock hours spent in the actual work of the clinic; maximum credit, six semester hours. Registration with the consent of the Dean of Instruction and the Director of the clinic. Variable credit. DR. ATKINSON

## ENGLISH

E-1—*English I*. A course in English fundamentals emphasizing the structure and use of correct English. The work is based upon the needs of the students as discovered in their written composition and in their speech. 3 semester hours. DR. BEARDWOOD, MRS. REISNER, MR. MARK, MR. STEWART

E-2—*English II*. A composition course designed to further the student's knowledge of English fundamentals and to improve his written and spoken English. Prerequisite English I. 3 semester hours.

DR. BEARDWOOD, MRS. REISNER, MR. MARK, MR. STEWART



E-3—*Fundamentals of Speech*. This course stresses the fundamentals of good speech, such as voice and diction. In connection with pronunciation, emphasis is placed upon dictionary study. Exercise is given in numerous speech activities such as reading, dramatics and various types of speaking. Special attention is given to the speech problems of individuals, revealed through mechanical recordings. 3 semester hours. MISS YORK

E-4—*Literature I*. A study of the major types of English prose and poetry by means of discussion, reports, and analysis. 3 semester hours.

MR. MARK, MR. STEWART

E-5—*Literature II*. A study of types of American literature from Colonial times to the present by means of discussion, reports, and analysis.

3 semester hours. MRS. REISNER, MR. MARK, MR. STEWART

E-11—*Teaching of Reading*. After a general survey of the reading process and the aims of reading instruction, attention is equally divided between primary and intermediate grade reading methods and materials. The work is supplemented by demonstrations in the laboratory school and the class room.

3 semester hours. MISS YORK

E-12—*Teaching of English*. This course will deal with the materials used in elementary English classes and the methods used in handling such materials.

3 semester hours. STAFF

E-13—*Children's Literature*. After a brief study of children's interests and the characteristics of good juvenile literature, the course is largely devoted to the study of the various types of suitable poetry and prose for use with children. Story telling and dramatization are included in the study of methods of presentation. 3 semester hours.

MISS YORK

E-21—*Creative English*. Students in this course will be encouraged to write and speak freely in order that they may understand more fully the joys of self-expression. The reading of various types of literature will furnish background and stimulus for original production. (Cooperative Education).

3 semester hours. MRS. REISNER

E-22—*Reading Activities*. After a study of the fundamentals of the reading process, the course is devoted to a study of the various activities leading toward and used in actual reading. Full use is made of literary and factual materials which lend themselves to the newer types of reading programs. (Cooperative Education). 3 semester hours.

MISS CUNNINGHAM, MISS YORK

E-23—*Literary Appreciation*. This course presents an appreciation of the best literature from the Classic Greek and Roman period to the present. It includes selections from the literature of Greece and Rome and from French, German, English and American literature. The literary greatness of the works read is always stressed. (Cooperative Education). 2 semester hours.

MR. STEWART

E-30—*Diagnostic and Remedial Reading*. This course goes into more detail in dealing with reading difficulties than is possible in E-11 which should be taken as a prerequisite. Concreteness is given the work by devoting one period each week to practice with problem cases in the laboratory school.

3 semester hours. MISS YORK

E-36—*Advanced Creative English*. Creative English will be prerequisite to this course. The work will be designed for students desiring to do sustained pieces of writing: verse, short story, one-act play, essay. (Cooperative Education). 3 semester hours.

MRS. REISNER

E-37—*Modern Drama*. Designed to give the student a background upon which to base his judgment of dramatic literature and dramatic production. The



course offers practical experience in the production of plays. (Cooperative Education). 3 semester hours. MRS. REISNER

E-38—*Dramatic Technique*. The consideration of plays suitable for school production and of the techniques involved in their production. (Cooperative Education). 2 semester hours. MRS. REISNER

E-40—*English Philology*. An outline of the history and development of the English language with a brief survey of historical grammar and review of the principles and methods involved in the study of grammar. 3 semester hours. DR. BEARDWOOD

E-41—*Advanced Composition*. An advanced course in various types of expository composition and other types of discourse. For students preparing to teach English, there is an element of specific professionalization. 3 semester hours. MRS. REISNER, MR. MARK

E-42—*Shakespeare*. Plays typical of the author's various dramatic periods are studied. There is a core of intensive reading in class, with extensive reading for report. Initial consideration is given to the social and dramatic background of the author. Information derived from the course is related to the consideration of high school Shakespearean plays. 3 semester hours. MR. MARK

E-43—*Short Story*. This course is designed to give the student a knowledge of the history and technique of the short story. American, English and European writers will be considered and stories will be written by students interested in this phase of the work. 3 semester hours. MRS. REISNER

E-44—*Modern Novel*. A study of the modern novel in English. This course begins with the work of Hardy, and includes the writing of the younger novelists of the present time. 3 semester hours. MRS. REISNER

E-45—*World Literature*. A limited survey course designed to furnish a basis for cultural reading. 3 semester hours. MRS. REISNER

E-46—*Contemporary Poetry*. A study of British and American poetry of the Twentieth Century. The course acquaints the student with modern trends in poetry, works for the appreciation of verse forms, and suggests contemporary poetry suitable for intermediate and high school classes. 2 semester hours. MRS. REISNER

E-47—*Victorian Prose and Poetry*. Deals with the writings of the greater Victorian poets and essayists; stresses the trends of Victorian thought as found in the literature of the age. 3 semester hours. MRS. REISNER

E-48—*Journalism*. An advanced composition course stressing the development of school papers and magazines. 2 semester hours. STAFF

E-49—*Pre-Shakespearean Literature*. This course considers literature from the beginning of Anglo-Saxon poetry to the writings of Shakespeare's time. Emphasis is placed upon the work of Chaucer. 2 semester hours. STAFF

E-50—*Romantic Period*. Designed to acquaint students with the English Romantic Movement of the late eighteenth and early nineteenth centuries. Stress will be placed upon poetry and upon literary criticism of and by the poets of this time. 3 semester hours. MRS. REISNER

E-51—*Essay*. A consideration of the essay from the time of Montaigne to the present day. 3 semester hours. STAFF

E-52—*Modern Drama*. See E-37.

E-53—*19th Century Novel*. This course includes a study of the novel from the time of Jane Austen and Sir Walter Scott to the end of the Victorian period. 3 semester hours. STAFF



E-54—*The 18th Century*. This course includes the study of satire in poetry, drama, novel, and essay, together with the development of the novel, the traces of coming romanticism, and certain examples of letter writing, biography, and political oratory. 3 semester hours. STAFF

## FOREIGN LANGUAGES

### FRENCH

F-40 and 41—*Elementary French*. A thorough review of the fundamentals of French grammar and pronunciation. Reading material is chosen from late Nineteenth Century and Contemporary Literature. Methods and problems involved in the teaching of French are introduced. Emphasis is placed on French life and customs. 6 semester hours. DR. BEARDWOOD

F-42 and 43—*19th Century and Contemporary French Prose and Poetry*. Reading and discussion of the important works of the novelists, dramatists and poets of Romanticism and Realism and of the more recent literary movements. 6 semester hours. DR. BEARDWOOD

F-44—*17th Century French History & Literature*. A study of the Classical period of French Literature with special emphasis on the plays of Corneille, Racine and Moliere. 3 semester hours. DR. BEARDWOOD

F-45—*Outline Course of French Literature*. A rapid survey of the origin and development of French Language and Literature. An attempt is made to trace the development of literary types and of ideas. 3 semester hours. DR. BEARDWOOD

F-46 and 47—*Romantic and Realistic Movement in French Literature*. A study of the origins and development of Romanticism and Realism in French Literature. 6 semester hours. DR. BEARDWOOD

F-48—*The French Novel*. A study of the novel, its origin and development. The most important novels of each period are read and discussed. 3 semester hours. DR. BEARDWOOD

F-49—*French Drama*. This course traces the history of French drama. The most important plays of each period are read and discussed. 3 semester hours. DR. BEARDWOOD

The above courses include practice in speaking and writing French. Methods and problems involved in the teaching of French are progressively introduced and discussed. The literature is presented with its historical and cultural background.

F-50—*French Civilization*. This course develops an understanding of modern France through a study of the factors that have produced the French nation and its civilization. This course may be elected by students who are not French majors. 3 semester hours. DR. BEARDWOOD

### LATIN

L-40—*Latin I—Ovid & Virgil*. This course embraces the reading of the first six books of the Aeneid of Virgil. It is intended to be not only a review course in the subject but also aims to show the students how the subject should be taught in the high schools. 3 semester hours. MR. STEWART

L-41—*Latin II—Livy*. In this course selections are read from Books I, XXI and XXII. Particular attention is paid to the historical account as developed by Livy and his sources are carefully examined and discussed. 3 semester hours. MR. STEWART



L-42—*Latin III—Cicero & Tacitus.* This course stresses a literary study of the essay as a type of Latin literature. The essays read are the *De Senectute* and the *De Amicitia*. 3 semester hours. MR. STEWART

L-43—*Latin IV—Horace.* The Odes, Epodes and Satires of Horace are read and studied together with metrical readings of the same by English and American poets. Special attention is given to the Horatian metres and the literary style of Horace. 3 semester hours. MR. STEWART

L-44—*Latin V—Plautus & Terence.* This course embraces the reading and interpretation of selected plays of Plautus and Terence. Some of the plays read and studied are Andria, "The Maid of Andros," Phormio, *Ludi Romani* and Adelphae, "The Brothers." 3 semester hours. MR. STEWART

L-45—*Roman Civilization.* This course embraces a thorough study of the civilization of ancient Rome. Reports are given on the various phases of Roman civilization from the founding of Rome through the Roman Empire, and the private and national life of the Romans are fully discussed. 3 semester hours. MR. STEWART

## GEOGRAPHY

G-1—*Principles of Geography.* The emphasis of this course is on the inter-relationship between the physical and the cultural environment. Some of the important geographic factors, such as climate, natural vegetation, soil, minerals, water bodies and topography, are discussed. This course includes the fundamental principles of mathematical geography. 3 semester hours.

MR. ALLAN, MR. KREBS

G-2—*Economic Geography.* This course deals with the agricultural, industrial and commercial relations of the world. Special emphasis is placed upon the agricultural geography of the United States and its ability to feed, clothe and shelter itself. Minerals, their distribution and world interdependence is stressed. Urban geography and the geographic problems of site, location and growth of the larger cities of the world are studied. 3 semester hours.

MR. ALLAN, MR. KREBS

G-21—*Environmental Appreciation.* Consists of a study of the factors that influence man, and the use he makes of the natural environment, the forces of nature, the developments of science and social organizations to further his needs, progress and cultural development. Field trips are used to observe and evaluate these problems of study. (Cooperative Education). 3 semester hours.

MISS WILLOUGHBY

G-30—*Geography of the Western Hemisphere.* Includes analyses of areas in North and South America which are basic to a development of units of geographic understanding in elementary grades. Source materials, the geographic tools and techniques necessary for effective teaching are considered, though emphasis is placed on the study of adjustments of man to his environment. 3 semester hours.

MR. KREBS

G-31—*Geography of the Eastern Hemisphere.* A co-course with the Geography of the Western Hemisphere. Greater complexity of the natural, economic, and political regions, suggests the desirability of having this course follow G-30. Study is made of the underlying conditions of Europe, Asia, and Africa as a basis for present and recurring problems of their peoples.

3 semester hours. MR. KREBS

G-40—*Geography of the United States and Canada.* National welfare and progress demand a knowledge of how adjustments are to be made to natural



regions, whether physical, climatic, or economic in character. This course aims to show how such adjustments in the United States and Canada may be made through planning based on factual knowledge rather than accidental and transitory expedients. 3 semester hours. MR. KREBS

G-41—*Geography of Latin America*. A general survey of South America is made followed by an intensive study of each major geographic region. This regional study is made to give the student a more complete understanding of the inter-relationship between physical and cultural development of South America as well as the interdependence of North and South America.

3 semester hours. MR. ALLAN

G-42—*Geography of Europe*. A general picture of the physical landscape of Europe is given in the first part of the course. The second part deals with an intense regional study of Europe. The economic and political problems are stressed in light of the physical background. 3 semester hours. MR. ALLAN

G-43—*Geography of the Pacific Realm*. This course deals with the problems of the peoples of the Pacific Basin. The main emphasis is put upon the geography of China, Japan and Australasia. The economic and political relations of the Orient and Occident are stressed. 3 semester hours. MR. ALLAN

G-44—*Climatology and Meteorology*. This course is divided into elementary meteorology and climatology. Amateur daily weather forecasting and instrument use forms the natural interest in the course. The important classifications of climate are studied and the student is expected to know one classification completely. Plant and animal responses are studied in light of their climatic environment. 3 semester hours. MR. ALLAN

G-45—*Physiography*. The course is designed to give the student an appreciation of topographic features and modifying agents of the earth. The major topics discussed are as follows: weathering, wind, ground and running water, ice, vulcanism, diastrophism and wave and ocean currents.

3 semester hours. MR. ALLAN

G-46—*Conservation of Natural Resources*. The course deals with the study of intelligent utilization of soils, forests, grasslands and minerals as well as the proper utilization of streams, lakes and wild life for recreational purposes. The idea of a national program in conservation will be included in this course.

3 semester hours. STAFF

G-47—*Field Courses*. From time to time the department of geography will offer field courses to various parts of the country including Western United States, New England and Maritime Canada, Southern United States and intensive field work in Pennsylvania. The credit will vary from 3 to 6 semester hours depending upon the area studied and the length of time in the field.

MR. ALLAN

G-48—*Commercial and Industrial Geography*. This is an intensive course studying the factors controlling agricultural, commercial and industrial relationships. Emphasis is put upon production and utilization of commodities. The development of the city and factors controlling city growth are stressed.

3 semester hours. STAFF

G-49—*Trade and Transportation*. The fundamental aspects of trade will be studied in detail and the methods of moving goods from the areas of production to the areas of consumption will be stressed. Trade centers and trade routes will be studied. Commercial and Industrial Geography is a prerequisite for this course. 3 semester hours. STAFF

G-50—*Geography of Pennsylvania*. This is an extensive course dealing with the physical and cultural development of the state. Geology, climate, soil,



and natural vegetation will be emphasized where they influence the cultural pattern. Field trips to local points of interest are to be an integral part of the course. 3 semester hours. MR. ALLAN, MR. KREBS

G-61—*Economic Geography I*. This course is designed for beginning students in the Business Education curriculum. It will stress the geographic factors, such as climate, natural vegetation, soil, minerals, etc., in light of the cultural environment. This is a foundation course for Economic Geography II. 3 semester hours. MR. ALLAN, MR. KREBS

G-62—*Economic Geography II*. See G-2. 3 semester hours. MR. ALLAN, MR. KREBS

### HEALTH EDUCATION

H.Ed.-1—*Health Education I*. This course provides for three hours of activity and one hour of class room procedure throughout the freshman year. In the activity course the student will become familiar with modern conceptions of physical education and develop skills in team and individual sports with special emphasis upon carryover values. Hockey, soccer, archery, basketball, hand ball and tennis will be included in the first semester, also a program of folk and national dances. In the classroom the student will become familiar with the fundamental health habits, attitudes and knowledge supporting his daily living. 2 semester hours. MISS ROBB, MR. GULIAN

H.Ed.-2—*Health Education II*. This course is a continuation of Health Education I with the same division of time. In the activity course volley ball, deck tennis, ping pong, shuffle board, baseball, tennis and archery will be included in the second semester, also a program of social and modern dancing. In the classroom the student will be free to study specific health problems which are of personal interest to him. 2 semester hours. MISS ROBB, MR. GULIAN

H.Ed.-11—*Teaching of Health*. This course will acquaint students with the physical and psychological characteristics of children at various age levels and guide them in wise selection of activities suited to each grade. Teaching methods will be studied and opportunities provided for practical application of these theories. 2 semester hours. MISS ROBB, MR. GULIAN

H.Ed.-21—*Interpretative Rhythm, inc. Teaching of Health*. This course aims to give students opportunity to express ideas, moods, and emotions through body movement. The development of sensitiveness to musical rhythms is stressed. Each individual develops his personal interests and participates in group activity. The course is professionalized so that students become familiar with methods and procedures used in presenting such a course to children. (Cooperative Education). 2 semester hours. MISS HOFFMAN, MISS ROBB

### MATHEMATICS

M-11—*Curriculum in Arithmetic*. The major objectives of this course are to give the student an overview of the curriculum in arithmetic for the elementary grades, and to study present trends in teaching the basic phases of the work in grades one to three from the standpoint of significance and meaning. 2 semester hours. MISS KIEFFER, MR. GROVE

M-21—*Number Projects*. The objectives of this course are centered largely in the techniques involved in organizing, presenting and developing units of study which may be used as vitalizing factors in mastering the fundamental



BS-50—*Comparative Anatomy*. Anatomical study of various types of vertebrate forms as the fish, turtle, bird and rabbit are studied.

3 semester hours. MR. SHEARER

BS-51—*Histology*. This work is intended to give students a knowledge and understanding of the various tissues and their relationships in way of forming organs. 3 semester hours.

MR. SHEARER

BS-52—*Genetics*. The basic principles of heredity and variation involving the mechanisms necessary for their understanding are studied. Considerable time is given to eugenics. 3 semester hours.

MR. SHEARER

BS-53—*Embryology*. The fundamental aspects of embryonic development of vertebrates are considered. The chick and pig are made the basis of instruction. 3 semester hours.

MR. SHEARER

BS-54—*Entomology*. Life history, distribution and classification of insects from the standpoint of economic relationships are studied. Collecting and preserving are made part of the work. 3 semester hours.

MR. SHEARER

BS-55—*Advanced Nature Study*. This course supplements the plans of the elementary course and in addition attempts the development and understanding of the biological and physical principles that are found incorporated in nature study. 3 semester hours.

MR. SHEARER

#### PHYSICAL SCIENCE

PS-1 and 2—*Physical Science I and II*. A survey of the fields of astronomy, geology, physics, and chemistry, presenting the organization of each field and as much subject matter as time permits. The development of vocabulary and an understanding of the methods of science are emphasized. Two hours of class and two of laboratory per week for a year. 6 semester hours.

DR. MULDER

PS-40 and 41—*Inorganic Chemistry*. A systematic study of the history, occurrence, preparation, properties, metallurgy, and the applications to daily life of the important non-metallic and metallic elements and their compounds. Emphasis will be placed upon chemical calculations and upon the fundamental principles, laws, and theories of chemical action. The laboratory work during the second semester will include an introduction to Qualitative Analysis.

8 semester hours. DR. WRIGHT

PS-42—*Physics I—General College Physics*. Mechanics and heat. Exact quantitative relations are stressed, but without the use of calculus. First semester. 4 semester hours.

DR. MULDER

PS-43—*Physics II—General College Physics*. Electricity and magnetism, light, sound, and modern physics. Second semester. 4 semester hours.

DR. MULDER

PS-44—*Qualitative Analysis*. Designed to acquaint the student with the theory and practice by which the important metals and acids are separated and identified in complex mixtures, alloys, ores, and minerals. A study will be made of ionization, mass action, and other fundamental theories.

3 semester hours. DR. WRIGHT

PS-45—*Quantitative Analysis*. An introductory course illustrating the fundamental principles of gravimetric, volumetric, and electrolytic methods of analysis. Practice in stoichiometry, careful manipulation of apparatus, and accurate analysis will be stressed. 3 semester hours.

DR. WRIGHT

PS-46—*Organic Chemistry*. An introduction to the study of carbon compounds. Covers briefly the aliphatic and aromatic series with a discussion of the more important derivatives. Processes involved in the more important industrial operations and life processes in plants and animals are stressed.

3 semester hours. DR. WRIGHT



PS-47—*Physical Chemistry*. Designed to acquaint the student with the laws and theories that relate to the behavior of gases, liquids, and solids, molecular weight determinations, solutions, atomic structure, thermo-chemistry, chemical equilibrium, and colloids. 3 semester hours. DR. WRIGHT

PS-48—*Industrial Chemistry*. The purpose of this course is to show the applications of chemical principles in various industries. Visits to certain key industries, class discussions, and reports will comprise the course.

3 semester hours. DR. WRIGHT

PS-49—*Physiological Chemistry*. This course includes the study of the chemistry of digestion and enzymes, the metabolism of carbohydrates, fats, and proteins, composition of foods, respiration, and nutrition.

3 semester hours. DR. WRIGHT

PS-50—*Food Chemistry*. The major portion of the time allotted to this course will be devoted to laboratory work. The laboratory work may be selected from the quantitative estimation of fats, sugars, starches, milk, vinegar, cereals, etc. Microscopic examination of vegetable foods and testing for food purity will be included. 3 semester hours.

DR. WRIGHT

PS-51—*Colloidal Chemistry*. Designed to acquaint the student with the colloidal systems. Emphasis will be placed upon films, froths, gels, soaps, emulsions, surface tension, and absorption. 3 semester hours.

DR. WRIGHT

PS-52—*Geology*. The historical aspect of the subject is made the foundation of the study. Development of continents and life forms as revealed in rocks in the form of fossils are the main centers of approach.

3 semester hours. MR. SHEARER

PS-53—*Mechanics*. Topics in advanced mechanics, with problems and laboratory work. Calculus required. 3 semester hours.

DR. MULDER

PS-54—*Heat*. Selected experiments and topics, including the fundamentals of thermodynamics. 3 semester hours.

DR. MULDER

PS-55—*Magnetism and Electricity*. The emphasis in this course is on measurement in both fields. Laboratory work. 3 semester hours.

DR. MULDER

PS-56—*Hydrostatics*. Fundamental principles and their applications. The principles of hydrodynamics used in aviation are also introduced.

3 semester hours. DR. MULDER

PS-57—*Optics*. Advanced optics, both geometrical and physical.

3 semester hours. DR. MULDER

PS-58—*Modern Physics*. The developments in physics since 1895, starting with the electron and including such recent topics as positrons and artificial radioactivity. 3 semester hours.

DR. MULDER

PS-59—*Sound*. Selected topics in acoustics, supersonics, musical sounds, etc. 3 semester hours.

DR. MULDER

PS-60—*Physics Laboratory*. Chiefly experiments of intermediate nature in fields in which the class is interested. Some time will also be devoted to study of the types of apparatus suitable for secondary schools, their care and repair.

3 semester hours. DR. MULDER

#### ELEMENTARY SCIENCE

S-11—*Curriculum in Elementary Science*. Elementary courses in science should acquaint students with their environment and their significance to their environment. Beginning with familiar facts and phenomena, scientific growth



and the nature and importance of science in life need to be taught the students. In succeeding grades the background of preceding grades needs to be enlarged and emphasized.

Sources of information are very necessary and some time is spent on this problem in the course. This course offers a plan of procedure for science teaching in the elementary grades and provides a basis for the experience in planning suitable courses for the several grades in the elementary curriculum.

3 semester hours. STAFF

S-30—*Descriptive Astronomy*. A non-mathematical study of the solar system, including the earth and moon, the stars, and nebulae. Familiarity with the planets, the brighter stars, and the more interesting constellations will be developed by field work. 2 semester hours. DR. MULDER

S-31—*Agriculture and Nature*. Supplies fundamentals of fact and concept in the biologic world. The aim is to develop a spirit of observation and investigation and the ability to interpret nature as we find it. The student who acquires an appreciation of the living world will find pleasure in his environment and add to his store of knowledge. 2 semester hours. MR. KREBS

## SOCIAL STUDIES

### HISTORY

SS-1—*History of Civilization*. An orientation course surveying the major historical movements in western culture through ancient and medieval times. This course attempts to give the student an understanding of present day civilization and his relation to it through a study of its origins and developments. 4 semester hours. DR. LOUCKS, DR. VALENTINE

SS-11—*U. S. History to 1865 (Elementary Curriculum)*. A survey course in American History designed for elementary teachers. Social, cultural and biographical materials receive special emphasis. 3 semester hours. DR. LOUCKS, MISS ROLAR

SS-30—*U. S. History Since 1865 (Elementary Curriculum)*. A continuation of SS-11 covering the period from 1865 to the present. The work is professionalized with special reference to the needs of elementary teachers. 3 semester hours. DR. LOUCKS, MISS ROLAR

SS-40—*Social and Industrial History of the U. S.* A course surveying the social and economic factors underlying the formation of the Republic and the conflict between nationalism and sectionalism which led to the Civil War. Major emphasis is placed upon the triumph of industrialism in the post-Civil War period and its widespread consequences. 3 semester hours. DR. LOUCKS

SS-41—*Modern European History*. Beginning with the expansion of Europe and the rise of modern capitalism, this course surveys the interplay of economic, political and cultural factors which have been most influential in creating the contemporary scene in Europe. Prerequisite, History of Civilization. 3 semester hours. DR. LOUCKS, DR. VALENTINE

SS-42—*Early European History*. An advanced course in ancient and medieval history stressing particularly the intellectual and cultural aspects of these periods. 3 semester hours. DR. LOUCKS

SS-43—*Renaissance and Reformation*. An advanced course on this important transitional period emphasizing both the underlying causes and far reaching effects of these movements. 2 semester hours. DR. LOUCKS



SS-44—*History of the U.S. I.* A course for students in the secondary curriculum which deals with the settlement and development of the English colonies and their separation from the empire. The major political, economic and cultural trends of the nation to 1865 are also studied. Prerequisite SS-40. 3 semester hours. DR. LOUCKS

SS-45—*History of the U.S. II.* A continuation of SS-44 dealing with the period from 1865 to the present. The interrelation of economic, political and cultural factors is stressed. Considerable emphasis is placed upon the nation's development since 1918. Prerequisite SS-40. 3 semester hours. DR. LOUCKS

SS-46—*History of England.* A survey of English history stressing the political, economic and cultural developments which enter most largely into the American heritage and bind the two nations together. Emphasis is placed also on the recent economic, social, imperial and foreign policies of Great Britain. 3 semester hours. DR. VALENTINE

SS-47—*History of the Far East.* The important, earlier historical developments and cultural achievements of the Orient are briefly surveyed to provide an understanding of recent events there. The modern relations of eastern Asia with Europe and America are traced, with emphasis on recent developments which vitally involve American interests. 2 semester hours. DR. VALENTINE

SS-48—*History of Latin America.* This course surveys the development of Latin America, tracing its political, economic and cultural relations with the United States and Europe, and indicating its place in world affairs. Emphasis is placed on its position in recent American diplomacy. Prerequisite, U. S. History. 3 semester hours. DR. VALENTINE

SS-49—*History of Pennsylvania.* This course surveys the political, economic and cultural developments of Pennsylvania and adjoining regions, with attention upon the students' use of local history materials. 2 semester hours.

MISS ROLAR

#### SOCIAL SCIENCE

SS-2—*Principles of Sociology.* An introductory course which introduces students to fundamental sociological concepts and applies these in a study of some of our most important social institutions. 3 semester hours.

MR. BRUNNER, DR. LOUCKS

SS-3—*American Government.* Study of the principles of government is followed by more detailed examination of the structure, powers, interrelations and activities of the various units of American government. Emphasis is placed upon vital problems such as democracy and efficiency in government, administrative reorganization, tax reform, and local government areas.

3 semester hours. DR. VALENTINE, MR. BRUNNER

SS-21—*American History and Government.* Political principles and concepts long established in the United States are studied, with stress upon their application to present day conditions. Recent developments in the nature and extent of government activities are traced, and many vital problems studied, such as democracy and efficiency in government, social security, and government regulation of economic life. (Cooperative Education). 3 semester hours.

DR. VALENTINE

SS-22—*Social Activities.* Based upon Civics and U. S. History, this course stresses the development of a series of activities which serve to direct the social learning of pupils. It provides through discussion and reading the necessary backgrounds for interpretation of present day social problems. Opportunity is provided for organizing social studies materials and for observing pupil activities in the laboratory school. (Cooperative Education).

3 semester hours. MISS ROLAR



SS-31—*Civic Education (Elementary Curriculum)*. This course seeks to give the student an understanding of citizenship values through the study of local government, political organization and community agencies. Ways of developing civic attitudes in the pupils through the school curriculum and pupil activities are stressed, and the teacher's responsibility in the community considered. 3 semester hours. MR. BRUNNER

SS-32—*Rural Sociology (Elementary Curriculum)*. A course designed for students of rural education which treats sociological principles and problems as they relate to rural conditions. 3 semester hours. MISS SMALL

SS-50—*Principles of Economics*. An introductory course surveying the economic organization of our society, to help the student discover the principles and patterns of economic behavior which obtain therein. Emphasis is placed on the broad social effects of economic conditions today, and on economic reforms for the general welfare. 3 semester hours. DR. VALENTINE

SS-51—*Industrial Relations*. An advanced course which deals with corporations, production and labor, with the emphasis on the relations of labor and capital, and the relation of government to these two forces. Prerequisite, Principles of Economics. 2 semester hours. DR. VALENTINE

SS-52—*Comparative Government*. A comparative study of the principles, forms and functions of fascist, communist and democratic governments. Such subjects as bureaucracy, dictatorship, constitutional order, federalism, legislative representation, political parties and electoral systems are examined in this functional and comparative fashion. Prerequisite, American Government. 3 semester hours. DR. VALENTINE

SS-53—*Twentieth Century World History*. This course undertakes the study of international relations in a somewhat novel fashion. Attention is directed to the present national policies of the great powers which dominate the contemporary scene. An attempt is made to understand and interpret these in the light of their basic factors, economic, ethnic, geographic, political and historic. An advanced course for majors, prerequisite SS-41. 3 semester hours. DR. LOUCKS

SS-54—*Social Problems*. A sequel to SS-2, this course is concerned with the more persistent problems which grow out of social change and maladjustment. Among the specific problems studied are family conflict, problems of population shift, increase and composition, race and nationality conflict, industrial conflict, poverty, crime and delinquency. 3 semester hours. DR. LOUCKS

SS-55—*Evolution of Social Institutions*. This course undertakes the analysis and evaluation of the major social institutions of modern society in the light of their historical origin and development. The contribution which anthropology makes to this field of study is utilized. 3 semester hours. DR. LOUCKS

SS-56—*Introduction to Philosophy*. This course attempts to introduce students to the historic types of philosophy but more especially to the adventure of philosophizing, the habit and enjoyment of reflection and to show its relevancy to the current tasks of civilization. 3 semester hours. DR. LOUCKS

SS-57—*Ethics*. A civilization is determined and measured chiefly by its moral development. To help the student understand western civilization, its evolving moral standards and practices are traced. This is followed by consideration of the major moral or ethical problems facing the individual and society today. 2 semester hours. DR. VALENTINE

SS-61—*Economics I (Business Curriculum)*. This course is equivalent to Principles of Economics. See SS-50. 3 semester hours. DR. VALENTINE

SS-62—*Economics II (Business Curriculum)*. A continuation of Economics I (Principles of Economics). The relation of the economic organization and its principles to the student as an economic individual, especially as a consumer, is the central theme here. Emphasis is placed on such personal problems as credit buying, market practices, housing, investments and insurance. Prerequisite, Economics I (Principles of Economics). 3 semester hours. DR. VALENTINE



## Student Organizations

### GOVERNING ORGANIZATIONS

*The Student Cooperative Association* determines the amount of the Activity Fee and through its constitution delegates to the President's Council the determination of the activities budget and its administration.

*The President's Council.* This body is composed of eighteen student members and four advisory faculty members, all of whom hold membership in the council ex-officio, by reason of their leadership of specific activities of the college. The president of the college is the president of the council. It administers the activities funds through a budget system by which each of the activities of the college is allocated its share of the money available for this purpose. The council elects a student treasurer and checks against the activities fund must be signed by the president and the treasurer of the council.

This body controls and directs the student activities of the college under the authority of the Student Cooperative Association. The council is responsible for the operation of the cafeteria under the sponsorship of the dietitian and of the retail store under the sponsorship of the business manager. The cafeteria serves primarily the day students of the college although all students and faculty are free to avail themselves of its services. The retail store handles the purchasing of all textbooks, college stationery, jewelry, individual athletic equipment and other items required by the several courses of study and extra-curricular activities of the college.

*Student Government Organizations.* Four student government organizations exist at this college, one for day student women, one for boarding student women, one for day student men and one for boarding student men. Each organization has its officers and is responsible to the dean of men or women respectively and to the President's Council for the social life of the college, including such behavior problems as arise from time to time.

### MUSICAL ORGANIZATIONS

*Women's Choral Club.* The Women's Choral Club is an organization of women selected by examination. Any student is eligible if she meets the requirements, but the total number must not exceed fifty members. This club appears in concert during the year and aids in other musical performances of the college.

*Men's Glee Club.* Admission to this club is by an examination in the ability to sight-sing and to read music written in four parts. The total number of men in this organization is determined by the director, proper balance of the different parts being the deciding factor. The club gives a concert each year, and then a tour is arranged. It is necessary for all the members of this organization to enroll for at least two semesters.

*Chapel Choir.* The Choir sings at the regular Chapel meetings, singing the Doxology and certain responses to the prayers. The group is a mixed group, being composed of twelve men and twelve women. The Choir gives several programs for the college.

*College Band.* This is a uniformed group which plays for all the at home football games, and at least two of the away games. The band also drills,



forming letters of all the visiting colleges. During the first semester this group is primarily a marching band, but during the second semester it is a concert band, giving at least one concert at the college. The band also plays for numerous occasions during the college year. Admission is by examination in the techniques of the instrument, and the ability to read music reasonably well. Bring your instrument to college and apply for admission if interested. The college owns many instruments which may be loaned to deserving students.

*College Orchestra.* This club is open to all students who play an instrument. Admission is by examination in the proper techniques of the instrument and the ability to read music reasonably well. The group plays for all Chapel exercises, many college functions, and usually gives one complete concert. Students are urged to bring their instruments and apply to the director of music for admission to this group. Certain orchestral instruments are owned by the college and are loaned to students on request.

There are other small groups, both instrumental and vocal; these include the string quartette; the male quartette; the women's trio; the brass quartette; the string quintette, and the wood-wind quintette. Other groups may be arranged for as required.

### ATHLETIC ORGANIZATIONS

*Women's Athletic Association.* Membership in this organization is earned by a point system in major and minor sports, the purpose being to encourage participation, cooperation, good sportsmanship and to offer opportunities in leadership training to the women of this college. W.A.A. promotes and participates in Sport Days with neighboring colleges, holds a formal dance, provides special programs in swimming and dancing for May Day, Homecoming, Alumni Day, etc.

*Men's Athletic Association.* All men students interested in athletics are members of this association. The association approves proposed intercollegiate agreements, contracts and schedules, determines the awarding of insignia, advises as to the athletic budget, determines the eligibility of students for athletic competitions, administers the program of intra-mural sport, promotes interest in and attendance at athletic contests by students and the community, and exercises such other powers and duties as may be delegated by the Athletic Council.

*The Athletic Council.* The Athletic Council consists of the athletic adviser, the director of athletics for women, the director of athletics for men, the business manager, and the officers of the two athletic associations. The president of the college is the chairman of the council. The council determines the athletic policy of the college and directs the budgeting of finances for the support of athletics.

### DRAMATIC ORGANIZATION

*The Masquers* is the organization designed to provide for students interested in dramatics. Members are given opportunity not only to take acting parts, but also to direct plays and to experiment with lighting, make-up, and staging. In 1939-40 the Masquers presented five major productions as well as one-act plays at the regular weekly meetings of the organization. Membership is limited and determined by competitive try-outs.

### RELIGIOUS ORGANIZATIONS

*Campus Christian Association.* This is a new organization formed by the merging of the former Young Women's and Young Men's Christian Associations. Membership is voluntary. While the social aspect of the work of the



organization manifests itself at all times and everywhere, it is especially concerned with the religious aspect of the college. The activities sponsored by the organization give opportunity for the practice of the principles for which the organization stands. Regular meetings are held every Sunday evening at 6 o'clock.

*Bible Training Class.* The purpose of this group is to arrive, by Bible study and group discussion, at an intellectually adequate and emotionally satisfying religion which will find expression in Christian living. Weekly meetings are held on Wednesday from 4:15 until 5:15.

### STUDENT PUBLICATIONS

*Campus Reflector.* The college news publication appears weekly during the college year and reports the doings of the student body and faculty. Its purpose is multifold; it aims to keep the college before the public and to provide activity for students whose interest lies in the direction of amateur journalism; it also serves as a forum where controversial subjects may be discussed. It stimulates and maintains student morale. It is especially interested in all activities of creative quality. For the past five years the Reflector has won a high rating in the Columbia Scholastic Press Association contest and the Pennsylvania School Press Association Contest.

*The Cumberland* is the annual yearbook edited and published by the senior class and paid for by the Student Cooperative Association. Every registered full time student receives a copy of this yearbook which represents in word and picture the spirit of the college. Its form varies from year to year.

### CLUBS

*Art Association.* As an extra curricular organization of the college, this club is maintained for the benefit of those students who are interested in some phase of art activity. It has for its objectives the growth of art appreciation, the development of talent beyond that which the classroom offers, and participation in many college-sponsored activities, such as: decorating for college dances and entertainments, painting stage scenery for dramatic productions, designing posters, presenting art fairs and exhibits, and visiting New York and other art centers to view important art collections.

The club meets weekly on Thursday afternoons to discuss the work of the various committees which function within the association. New projects and activities are considered at each meeting, and past work is criticized and judged. The faculty sponsor endeavors to maintain a spirit of cooperation among the various groups within the organization in order to bring the full aid of the club to any current project or activity for the benefit of the club itself or any other department of the college.

*Chess Club.* Students interested in chess and with an elementary knowledge of the game are invited to join the Chess Club which meets weekly and plays both intra-mural and intercollegiate matches. Chess experts are invited from time to time to speak to the club.

*The College Chamber of Commerce.* All business education curriculum students are associate members of the College Chamber of Commerce and may take part in all of its activities. Active membership qualifies as an extra curricular activity and permits office holding and serving on committees. Regular programs are sponsored that are of interest both to the business education students and to the entire student body, with special speakers and demonstrations from the actual business world.



Special divisions of the Chamber are conducted to offer opportunity for the further development of interests along the lines of the various sequences, including special recognition for merit in shorthand, typing and transcription; accounting and general business machines operation; and projects of special interest to majors in retail selling. Special functions in the social life of the college are sponsored by the Chamber during the year for the members and their friends.

*The Cooperative Education Club* is a voluntary organization of students of the Cooperative Curriculum who, at their bi-weekly meetings, discuss current problems and trends in progressive education as revealed in school visits, in current literature, and in radio broadcasts. At some meetings, guest speakers will be invited to meet with the club.

*Country Life Club.* All students interested or majoring in rural education are invited to join this club. Here students are given opportunity to study and present rural problems. Interesting and educational programs are rendered at the weekly meetings. A Rural Education Day is sponsored by the club.

*English Club.* This is an organization formed in the fall of 1932. Its membership which is limited to twenty persons is made up of upper classmen, interested in the field of English, who show high scholarship in this field. Last year the group attended theatrical performances of note and opportunities are offered for personal contact with literary personages.

*Euclidian Club.* This organization, named after the early Greek mathematician, Euclid, is an extra-curricular activity for students who are preparing to teach mathematics.

*French Club.* This extra-curricular organization of students interested in French meets weekly and presents a variety of programs, usually in French.

*Gamma Delta Gamma,* the debating club, consists of students interested in debating, all students being eligible to membership. During the first semester one hour each week is devoted to debate practice, study of the intercollegiate debate question and preparation for the debate tournament in December at New Wilmington, Pennsylvania, in which at least two of our teams have been participating each year. In the second semester the teams engage in about fifty intercollegiate debates, some at home and some on one week trips into neighboring states.

*Gamma Theta Upsilon.* This fraternity is of national character devoted to developing interest in the field and furthering the study of geography. It is symbolic of the challenge which geography offers "of the earth," "from the sky," and "under the sky."

*Geography Club.* This is an organization open to all students who are interested in the field of geography. The work of the club includes illustrated travel talks, helpful geographical contests, and slides of various places of the world. The main object of the club is to probe more deeply into the subject of geography than can be done in the ordinary class.

*The Intercollegiate Conference on Government* consists of the students who participate in the three-day sessions of the Intercollegiate Conference in Harrisburg late in April. Students from about thirty Pennsylvania colleges and universities participate in the work of a model governmental body such as a legislature, governor's conference or a national party convention, thus learning by doing. During the second semester only our student group meets one hour weekly in preparation for active part in the Harrisburg conference.



*International Relations Club.* A group of students organized under the auspices of the Carnegie Endowment for International Peace for the study and discussion of international relations. Club members make addresses and conduct forums on world affairs in neighboring high schools. Delegates are sent to the Eastern States Regional Conference. Regular weekly meetings, Tuesday, 3:15 to 4:15.

*Mathematics Club.* The Mathematics Club aims to promote a greater interest in mathematics among its members and in the college. The work of the club includes a study of important phases of the history of mathematics, the social significance of the subject, mathematical recreations and other activities of a mathematical nature. The club is open to all students interested in mathematics.

*Camera Club.* This club is open to all students of the college. Its purpose is to give to beginners the elements of photography. Camera technique, developing and printing of the pictures taken are a part of the work of the club. During the second semester opportunity for the planning, taking, and editing of motion pictures is offered as well as more advanced work in still photography.

*Philosophy Club.* The membership of this club is composed mainly of upper classmen. The activities consist of discussions, book reviews by members, and several guest speakers each semester. General discussion follows individual presentations. The topics considered are chosen by the club, and include those of social, historical, and philosophical aspects of contemporary life. The meetings are informal, weekly, and one hour in length.

*Phi Sigma Pi.* This is a national honor fraternity which was installed at Shippensburg in 1931. Membership may be gained by students who have been in residence a year or more and who are able to meet the scholastic, social and citizenship requirements.

*The Round Table* membership is open to any student interested in discussing books and libraries, and any outside subject related to either. Meetings are held every Wednesday evening at 7 o'clock in the library.



## General Alumni Association

President .....	J. PAUL BURKHART, '23, Carlisle, Pa.
Immediate Past President .....	MYRTLE M. STOUGH, '07, Carlisle, Pa.
First Vice President .....	VACANCY
Second Vice President .....	PAUL E. SHULL, '32, Waynesboro, Pa.
Secretary-Treasurer .....	S. ALICE HUBER, '96, Shippensburg, Pa.

---

### EXECUTIVE COMMITTEE

#### THE OFFICERS AND

JESSE S. HEIGES, '91 .....	Collegeville, Pa.
BERTHA H. HENRY, '91 .....	Everett, Pa.
PAUL S. LEHMAN, '21 .....	Lewistown, Pa.
	<i>Term Expires Alumni Day 1940</i>
H. H. BAISH, '95 .....	Harrisburg, Pa.
FRANK R. MARKLEY, '12 .....	Swarthmore, Pa.
W. MICHAEL WEADER, '33 .....	McClure, Pa.
	<i>Term Expires Alumni Day 1941</i>
H. FRANK HARE, '17 .....	Camp Hill, Pa.
G. W. LEFEVER, '17 .....	Gettysburg, Pa.
HELEN L. MILLER, '25 .....	York, Pa.
	<i>Term Expires Alumni Day 1942</i>



## ALUMNI COUNCIL

Appointed by the Executive Committee of the General Alumni Association

High School	County	Alumnus
Altoona	Blair	Levi Gilbert
Ambler	Montgomery	Earl Baker
Arendtsville	Adams	Vacancy
Bedford Borough	Bedford	Lester E. Croft
Bellwood Borough	Blair	Helen Bland
Berrysburg, Lykens Valley	Dauphin	Vacancy
Biglerville	Adams	L. V. Stock
Blain	Perry	Dean Lyons
Boiling Springs	Cumberland	W. G. Rice
Burnham Borough	Mifflin	Ruth A. Kinsloe
Cambria County, Upper End	Cambria	Frank Thornton
Camp Hill	Cumberland	Frank Hare
Carlisle	Cumberland	Maynard Gillough
Chambersburg	Franklin	Frank Faust
Cheltenham Township	Montgomery	John Harris
Codorus Township	York	Glenn L. Bushey
Darby	Delaware	John Neely
Defiance, Broadtop Township	Bedford	Ross K. Snyder
Dillsburg	York	Harold Starry
Dover	York	J. E. Myers
Doylestown	Bucks	Mrs. Richard Beck
Dry Run, Fannett Township	Franklin	Kathleen Campbell
Duncannon	Perry	Roxanna Shearer
East Berlin	Adams	Elmer M. Gruver
East St. Clair Twp.	Bedford	Vacancy
Elizabethville	Dauphin	Vacancy
Enola, East Pennsboro Township	Cumberland	Russell Roddy
Everett Borough	Bedford	Catherine P. Henry
Fairfield	Adams	Vacancy
Fallsington	Bucks	H. C. Neagley
Fannettsburg, Metal Township	Franklin	Vacancy
Gettysburg	Adams	G. W. Lefever
Glen Nor Jt.	Delaware	Gail A. Gorsuch
Granville	Mifflin	J. Lindsay Snider
Greencastle	Franklin	William Conrad
Halifax	Dauphin	F. M. Barrick
Hanover	York	Clark W. Schue
Harrisburg		
William Penn	Dauphin	Harold Gottshall
John Harris	Dauphin	Paul Faust
Harrisonville, Licking Creek Township	Fulton	Claude Mellott
Hershey, Derry Township	Dauphin	Roy Hovis
Highspire	Dauphin	Tyrrell Robinson
Holidaysburg	Blair	Griff Jones, Jr.
Hopewell, Township and Borough	Bedford	W. F. Benner
Hummelstown	Dauphin	Sara Jane Buser
Huntingdon	Huntingdon	Mrs. Frank M. Magill
Hustontown, Taylor Township	Fulton	Inez Brown
Hyndman	Bedford	Everett McVicker
Ickesburg	Perry	Vacancy
Johnstown	Cambria	Carl E. Sherbine
Landisburg	Perry	Wallace Steese
Langhorne	Bucks	Mary E. Lewis
Lansdale	Montgomery	Vacancy
Lansdowne	Delaware	Roy Kraber
Lemaster, Peters Township	Franklin	L. Margaret Hoffeditz
Lemoine	Cumberland	Catherine Powell
Lewistown	Mifflin	Vacancy
Littlestown	Adams	Charles Fitz
Liverpool	Perry	Mary Shuler
Lower Merion	Montgomery	Harold Kline
Lower Paxton Twp., Colonial Park	Dauphin	Vada Hoch
Loysville, Tressler Orphans Home	Perry	Vacancy
Lykens	Dauphin	C. R. Coyle



McAlevy's Fort, Jackson Township	Huntingdon	Henry Stoudt
McAlisterville	Juniata	Mary Rempfer
McClure	Snyder	W. Michael Weader
McConnellsburg	Fulton	Harold Welsh
McVeytown	Mifflin	Mrs. Henry C. Swigart
Manchester	York	Grace I. Ensminger
Mann's Choice	Bedford	Alfred Benna
Martinsburg Borough	Blair	Maurice Arnold
Martinsburg, Morrison Cove Vocational	Blair	Helen L. Lehman
Marysville	Perry	Gordon Davis
Mechanicsburg	Cumberland	Maclay Kelly
Media	Delaware	Ross Neagley
Mercersburg	Franklin	Herman Hege
Middletown	Dauphin	S. A. Johnston
Mifflintown	Juniata	Mildred J. Bashore
Millerstown	Perry	Robert McPherson
Millersburg	Dauphin	Mrs. Joseph Seal
Milroy, Armagh Township	Mifflin	Norman Calhoun
Morrisville	Bucks	Raymond Schwinger
Mount Union	Huntingdon	Mrs. I. N. Taylor, Jr.
New Bloomfield	Perry	Ralph Swan
New Cumberland	Cumberland	Maurice Hoff
New Enterprise	Bedford	Lena H. Imler
New Oxford	Adams	Sara Auker
Newport	Perry	Walter Cressler
Newtown	Bucks	Vacancy
Newville	Cumberland	C. E. Hassler
Norristown	Montgomery	John R. Moore
Orbisonia	Huntingdon	John Miller
Penbrook	Dauphin	Adam Hoover
Perkasie	Bucks	Vacancy
Petersburg	Huntingdon	Pauline E. Hoffman
Pleasantville, West St. Clair Jt.	Bedford	Frank A. Arnold
Port Royal	Juniata	Mrs. E. L. Beaver
Quakertown	Bucks	Rev. H. W. Fitting
Quincy Township	Franklin	Vacancy
Radnor	Delaware	Robert B. Nixon
Red Lion	York	J. Harvey Becker
Reedsville, Brown Township	Mifflin	Joyce Bomgardner
Roaring Spring	Blair	Mildred G. Beagle
Robertsdale	Huntingdon	Dorothy Gephart
Saltillo	Huntingdon	Mrs. Louisa Cornelius
Saxton-Liberty	Bedford	Rose McCahan
Sharon Hill	Delaware	Helen M. Hefner
Shippensburg	Cumberland	Russell Eurich
Spring Grove	York	Luther Yohe
Steelton	Dauphin	Mark Sleichter
St. Thomas	Franklin	Ora Christman
Susquehanna Township, Harrisburg	Dauphin	Augustus De Walt
Swatara Township, Oberlin	Dauphin	John Coover
Thompsontown	Juniata	Max I. Bookwalter
Tyrone	Blair	F. Clark Skelly
Warfordsburg, Bethel Township	Fulton	J. C. Schriver
Washington Township, Waynesboro	Franklin	Howard Etter
Waynesboro	Franklin	Glenn Lehman
Wellsville	York	Mrs. H. B. Hetrick
Wiconisco	Dauphin	Anna Orndorff
Williamstown	Dauphin	Muriel Davis
Yeagertown, Derry Township	Mifflin	James Gibboney
York	York	Helen Miller
York Springs	Adams	Roy Starry



## ALUMNI ASSOCIATIONS

The former plan of County Alumni organizations has been largely replaced by the Alumni Council functioning on a high school area basis. There are, however, some counties that continue their organizations and the college has been notified of the following elections of County Association officers for 1939-40:

### ALUMNI ASSOCIATION OF CAMBRIA COUNTY

President ..... JERRY F. TROSTLE, '13, Johnstown, Pa.  
 Vice President ..... J. FRANK BAREFOOT, '25, Johnstown, Pa.  
 Secretary ..... OLIVE CHUCHECK, '33, Johnstown, Pa.

### ALUMNI ASSOCIATION OF FRANKLIN COUNTY

President ..... WILLIAM P. CONRAD, '32, Greencastle, Pa.  
 Vice President ..... PRICE H. HECKMAN, '29, Chambersburg, Pa.  
 Secretary-Treasurer ..... MARGARETTA SCHLICHTER, Chambersburg, Pa.

### ALUMNI ASSOCIATION OF YORK COUNTY

President ..... A. M. HOLLINGER, '96, Hanover, Pa.  
 Vice President ..... IRA M. SHUE, '97, Hanover, Pa.  
 Secretary ..... MRS. LUKE W. ROHRBAUGH, '13, Hanover, Pa.  
 Treasurer ..... EFFIE A. MARKLE, '34, Hanover, Pa.  
 Song Leader ..... H. M. ARNOLD, '11, York, Pa.

### METROPOLITAN ALUMNI ASSOCIATION

President ..... JOHN R. MOORE, '22, Norristown, Pa.  
 First Vice President ..... EARL T. BAKER, '30, Ambler, Pa.  
 Second Vice President ..... RUTH K. DUKE, '10, Ardmore, Pa.  
 Secretary ..... CARRIE GIBBS BARBOUR, '26, Newton, Pa.  
 Treasurer ..... S. MILTON ZIMMERMAN, Ardmore, Pa.



## ROSTER OF STUDENTS

1939-1940

## GRADUATE STUDENTS

<i>Name</i>	<i>Post Office</i>	<i>County and State</i>
Adams, Louise V. _____ Ph.B., '39 Dickinson College	40 W. Ridge St., Carlisle	Cumberland, Pa.
Bowers, Margaret B. _____ A.B., '39 Gettysburg College	R. D. 4, Gettysburg	Adams, Pa.
Clippinger, Dallas E. _____ B.S. in Ed., '39 Shippensburg S.T.C.	329 E. Orange St., Shippensb'g,	Cumberland, Pa.
Folkenroth, Richard A. _____ B.S. in Ed., '39 Shippensburg S.T.C.	R. D. 2, Gettysburg	Adams, Pa.
Genster, R. Elwood _____ B.S. in Ed., '39 Shippensburg S.T.C.	47 Cumberland Ave., Shippensb'g,	Franklin, Pa.
Haas, Mildred E. _____ A.B., '39 Lebanon Valley College	9 Sheridan Ave., Annville	Lebanon, Pa.
Leedy, Crystal G. _____ B.S. in Health Ed., '39 East Stroudsburg S.T.C.	509 W. Main St., Waynesboro	Franklin, Pa.
Rhodes, Donald S. _____ B.S. in Ed., '39 Shippensburg S.T.C.	339 E. Orange St., Shippensb'g,	Cumberland, Pa.
Sullivan, Hugh McC. _____ B.S. in Econ., '34 Wharton School, Univ. of Pa.	105 W. Jackson St., York	York, Pa.

## CLASS OF 1940

<i>Name</i>	<i>Post Office</i>	<i>County and State</i>
Adams, John D. (j) _____	655 Ross St., Harrisburg	Dauphin, Pa.
Anderson, Scott K. _____	39 Richard Ave., Shippensburg	Cumberland, Pa.
Angle, Fred G. _____	R. D. 2, Greencastle	Franklin, Pa.
Armstrong, John F. (s) _____	126 Howard Ave., Altoona	Blair, Pa.
Barnett, N. Edith (s) _____	R. D. 7, Chambersburg	Franklin, Pa.
Bender, Romaine C. _____	719 W. Princess St., York	York, Pa.
Berke, Charles F. _____	25 W. 4th St., Waynesboro	Franklin, Pa.
Blackwell, Rozella M. _____	329 Lincoln St., Steelton	Dauphin, Pa.
Bolton, Rose A. _____	218 N. Prince St., Shippensburg	Cumberland, Pa.
Bond, George W. _____	217 East St., Williamstown	Dauphin, Pa.
Bortner, Ross L. _____	R. D. 2, Hanover	York, Pa.
Bowers, Joseph S. _____	330 E. McKinley St., Chambersburg	Franklin, Pa.
Briner, Sara G. _____	Elliottsburg	Perry, Pa.
Brinton, Gerald S. _____	307 W. 11th St., New Cumberland,	Cumberland, Pa.
Brooks, Helen V. _____	336 Lincoln St., Steelton	Dauphin, Pa.
Callahan, Elizabeth J. _____	Middleburg	Snyder, Pa.
Castle, R. Gladding _____	76 West King St., Shippensburg	Cumberland, Pa.
Chuchek, Frank _____	442 Ohio St., Johnstown	Cambria, Pa.
Coffey, A. Louise _____	202 W. King St., Shippensburg	Cumberland, Pa.
Cooper, Elizabeth A. _____	1839 Boas St., Harrisburg	Dauphin, Pa.
Cuzzolina, Virginia M. _____	212 E. Grant Ave., Altoona	Blair, Pa.
Daniele, Michael A. _____	712-14th St., Altoona	Blair, Pa.
Davis, Agnes M. _____	Robertsdale	Huntingdon, Pa.
Davis, Jean M. _____	502 Ryers Ave., Cheltenham	Montgomery, Pa.



Davis, Sarah	Blue Ridge Summit	Franklin, Pa.
Dearmy, Naomi H.	518-53rd St., Altoona	Blair, Pa.
Deck, Robert L.	197 E. Lancaster Ave., Wayne	Delaware, Pa.
Dentler, Kathryn R.	Biglerville	Adams, Pa.
Derick, Jane A.	217 E. King St., Shippensburg	Cumberland, Pa.
Ditmer, H. Zug	413 N. College St., Carlisle	Cumberland, Pa.
Douglas, John M.	307-17th St., Altoona	Blair, Pa.
Eckenrode, Ralph L.	66 W. Queen St., Chambersburg	Franklin, Pa.
Eichelberger, Helen A.	426 Pine Ave., Altoona	Blair, Pa.
Ellwein, S. Lois	404 W. King St., Shippensburg	Franklin, Pa.
Engle, R. Leon	47th & Derry Sts., Harrisburg	Dauphin, Pa.
Essick, Martha J.	29 N. Earl St., Shippensburg	Cumberland, Pa.
Ferguson, Nancy G.	1226 Sixth Ave., Altoona	Blair, Pa.
Friedman, Harold	1404-18th St., Altoona	Blair, Pa.
Gallager, Edith	170 Lismore Ave., Glenside	Montgomery, Pa.
Gebhard, James B.	101 Walnut St., Carlisle	Cumberland, Pa.
Gendel, Sophie	1809-14th Ave., Altoona	Blair, Pa.
Gerlock, Donald E.	1122-16th Ave., Altoona	Blair, Pa.
Getty, Kenneth W.	King of Prussia	Montgomery, Pa.
Gilbert, Liberty L.	240 W. King St., Shippensburg	Cumberland, Pa.
Gillan, Mable L.	St. Thomas	Franklin, Pa.
Glenn, Edgar M.	R. D. 1, Fairfield	Adams, Pa.
Grove, Isabelle G.	5 W. Queen St., Chambersburg	Franklin, Pa.
Hamilton, Nina R. (s)	239 Second St., Highspire	Dauphin, Pa.
Heisey, Dorothy A.	R. D. 2, Mechanicsburg	Cumberland, Pa.
Hinkelman, Harold I.	1658 Memorial Ave., Williamsport, Lycoming	Pa.
Hoch, C. Elizabeth	Fayetteville	Franklin, Pa.
Hoke, Julius U.	101 N. Earl St., Shippensburg	Cumberland, Pa.
Hollar, Janet E.	213 S. Water St., Chambersburg	Franklin, Pa.
Hoover, Jeanne S. (s)	438 Linden Ave., Johnstown	Cambria, Pa.
Iloff, Louie B.	Walnut St., Burnham	Mifflin, Pa.
Jackson, Lillian R. (j)	103 S. Fayette St., Shippensburg	Cumberland, Pa.
Kann, Arthur L. (j)	Shippensburg	Cumberland, Pa.
Lehman, Josephine F.	102 N. Earl St., Shippensburg	Cumberland, Pa.
LeRoy, Willette J.	2153 Logan St., Harrisburg	Dauphin, Pa.
Lynch, Donald F.	McConnellsburg	Fulton, Pa.
McCartney, Margaret F.	220 Beech Ave., Altoona	Blair, Pa.
McKay, William J.	2740 N. 5th St., Harrisburg	Dauphin, Pa.
Mason, Jesse S.	475 E. Market St., Williamstown	Dauphin, Pa.
Miller, George J., Jr.	Box 104, Enola	Cumberland, Pa.
Morgan, Mary C.	521 Seneca St., Harrisburg	Dauphin, Pa.
Nell, Richard T.	516 N. Bedford St., Carlisle	Cumberland, Pa.
Nickey, William B.	349 N. College St., Carlisle	Cumberland, Pa.
Noftsker, Carolyn B.	321 E. King St., Shippensburg	Cumberland, Pa.
Noonan, Betty	1200-16th St., Altoona	Blair, Pa.
Oliver, Robert K.	21 Garber St., Chambersburg	Franklin, Pa.
Oliver, Irene V.	R. D. 3, Greencastle	Franklin, Pa.
Parkin, William R.	S. Marion St., Ebensburg	Cambria, Pa.
Patterson, Russell K., Jr.	600 Woodbine St., Harrisburg	Dauphin, Pa.
Price, Thomas J.	2120 Center St., Ashland	Schuylkill, Pa.
Reb, Edna E.	324 E. Main St., Girardville	Schuylkill, Pa.
Richards, Mary Louise	338 S. 17th St., Harrisburg	Dauphin, Pa.
Ridenour, Lillian G.	220 Philadelphia Ave., Waynesboro	Franklin, Pa.
Rife, Richard D.	R. D. 2, Chambersburg	Franklin, Pa.
Sheaffer, Anna Mae	309 E. King St., Shippensburg	Cumberland, Pa.
Shoap, Betty Jane	267 E. Main St., Hummelstown	Dauphin, Pa.
Shope, Oscar M.	Main St., Saltillo	Huntingdon, Pa.
Shugars, Mary Jean	115 S. Washington St., Shippensburg	Cumber., Pa.
Simons, Eloise Z.	128 S. West St. Carlisle	Cumberland, Pa.
Simpson, John W. (j)	3141 N. 5th St., Harrisburg	Dauphin, Pa.
Slabaugh, Vivian L.	827 Maryland Ave., York	York, Pa.
Tay, Frances E.	226 W. South St., Carlisle	Cumberland, Pa.
Timothy, George L.	2250 N. Fourth St., Harrisburg	Dauphin, Pa.
Warf, Roberta	214 Vine St., Williamstown	Dauphin, Pa.
Weaver, Eileen A.	Blain	Perry, Pa.
Wingert, M. Elizabeth	110 Lincoln Way West, Chambersb'g	Franklin, Pa.
Wolfe, Janet L.	1725 Market St., Harrisburg	Dauphin, Pa.
Woomer, K. Kinard	S. Main St., Yeagertown	Mifflin, Pa.
Zinkand, Elizabeth G.	35 Philips Ave., Waynesboro	Franklin, Pa.



## CLASS OF 1941

<i>Name</i>	<i>Post Office</i>	<i>County and State</i>
Adams, Fred W.	Willow Hill	Franklin, Pa.
Allison, Joan S.	40 N. Earl St., Shippensburg	Cumberland, Pa.
Allison, Reed D.	Main St., Glen Rock	York, Pa.
Andrew, Marie L.	Orrtanna	Adams, Pa.
Ausherman, Margaret H.	Fayetteville	Franklin, Pa.
Baer, Henry E.	R. D. 2, Greencastle	Franklin, Pa.
Baker, Robert	1316 McMinn St., Aliquippa	Beaver, Pa.
Barkman, Hope B.	Clearville	Bedford, Pa.
Bartholomew, Eloise	2652 N. 6th St., Harrisburg	Dauphin, Pa.
Bartschat, Elizabeth A.	Shirleysburg	Huntingdon, Pa.
Batchelor, James A. (j)	1608 Jackson St., Aliquippa	Beaver, Pa.
Beasom, William T.	325 Fourth Ave., Altoona	Blair, Pa.
Bergstresser, Dean E.	Port Royal	Juniata, Pa.
Bitner, Harold M.	Williamson	Franklin, Pa.
Blakey, Constance A.	1716 Walnut St., Harrisburg	Dauphin, Pa.
Booth, Lorelei I.	R. D. 1, Hancock, Maryland	Fulton, Pa.
Bringman, John W.	E. York St., Biglerville	Adams, Pa.
Christopher, Dora F.	Hopewell	Bedford, Pa.
Clifford, Clayton	23 Terrace Blvd., Lewistown	Mifflin, Pa.
Cochlin, Margaret F.	R. D., Shippensburg	Franklin, Pa.
Cook, Thelma J. (j)	422 E. King St., Shippensburg	Cumberland, Pa.
Coover, Alice L.	119 E. Burd St., Shippensburg	Cumberland, Pa.
Cox, Anna Jane	1407 Logan Ave., Tyrone	Blair, Pa.
Cunningham, Helen S.	1056 Bald Eagle Ave., Tyrone	Blair, Pa.
D'Aguzzo, Mikeal J.	523-7th Ave., Altoona	Blair, Pa.
Davidson, Quentin	333 Emerald St., Harrisburg	Dauphin, Pa.
Delbridge, H. Ruth	361 W. Main St., Girardville	Schuylkill, Pa.
DeMuth, Q. Donald	Box 186-A, Altoona	Blair, Pa.
Duppstadt, W. Homer	R. D. 1, Buffalo Mills	Bedford, Pa.
Eaton, Charles D.	Landsburg	Perry, Pa.
Fleming, M. Ruth	410 W. King St., Shippensburg	Franklin, Pa.
Foreman, Victor G.	131 Park Ave., Chambersburg	Franklin, Pa.
Funk, Emory C.	Main St., Scotland	Franklin, Pa.
Gabler, Isabel E.	922 Scotland Ave., Chambersburg	Franklin, Pa.
Gearhart, Elsie H. (j)	Blue Ridge Summit	Franklin, Pa.
Gephart, Verneda E.	R. D. 1, Shippensburg	Cumberland, Pa.
Green, Jean M.	1210 Boulevard, Juniata, Altoona	Blair, Pa.
Grim, Adam E.	Orrstown	Franklin, Pa.
Grove, J. Robert	2417 N. 5th St., Harrisburg	Dauphin, Pa.
Guresh, Stephen	Walnut St., Shippensburg	Cumberland, Pa.
Gutshall, Mildred E.	Carlisle Springs	Cumberland, Pa.
Hall, Dorothy E.	1324 N. Front St., Sunbury	Northumberland, Pa.
Harris, Albert H.	Millerstown	Perry, Pa.
Hege, Ruth Edna	R. D. 1, Greencastle	Franklin, Pa.
Howland, Amos G. (j)	301 N. Prince St., Shippensburg	Cumberland, Pa.
Howland, Erwin W.	301 N. Prince St., Shippensburg	Cumberland, Pa.
Isenberger, Elmer M.	708 Lincoln Way East, Chambersb'g,	Franklin, Pa.
Jones, Helen L.	2428 W. Chestnut Ave., Altoona	Blair, Pa.
Keller, Jessie B.	122 W. Catherine St., Chambersburg,	Franklin, Pa.
Keyser, Franklin	Fort Loudon	Franklin, Pa.
Kinzer, William C. B.	Reeds Gap	Juniata, Pa.
Kitzmiller, Dorothy C.	312 Walnut St., Shippensburg	Cumberland, Pa.
Krebs, Jean E.	331 Fort St., Shippensburg,	Cumberland, Pa.
Lackhove, Zola V.	College Campus, Shippensburg	Cumberland, Pa.
Lehman, Adah J.	Lewisberry	York, Pa.
Leonard, Fred D.	15 Halley St., Mount Union	Huntingdon, Pa.
Line, Mary Elizabeth	525 N. Hanover St., Carlisle	Cumberland, Pa.
Locke, Elma B.	401 Division St., Mount Union	Huntingdon, Pa.
McCulloh, Elsie F.	Sylvan	Franklin, Pa.
McElwain, Dorothy M.	36 Stand'g Stone Ave., Hunt'gdon,	Huntingdon, Pa.
McGehee, Miriam G.	1111 Scotland Ave., Chambersburg	Franklin, Pa.
Markey, Wilma L.	321 S. 6th St., Chambersburg	Franklin, Pa.
Mellott, Dorothy J.	McConnellsburg	Fulton, Pa.
Mellott, Helen R.	R. D. 2, Mercersburg	Franklin, Pa.
Meyers, Wilma E.	Rockwood	Somerset, Pa.
Morris, John A.	10 N. State St., Newtown	Bucks, Pa.



Morrow, I. Jean	Roxbury	Franklin, Pa.
Mummert, Arletta J.	Lewisberry	York, Pa.
Myers, Evelyn M.	Fifth Ave., Chambersburg	Franklin, Pa.
Nute, Janet L.	543 E. King Street, Chambersburg	Franklin, Pa.
Ott, Richard B.	113 S. Queen St., Shippensburg	Cumberland, Pa.
Otto, Ruth H.	R. R., Dillsburg	York, Pa.
Patton, Mary L.	Thompsontown	Juniata, Pa.
Piersol, Rya W.	Valley Forge	Chester, Pa.
Potts, M. Winifred	York Springs	Adams, Pa.
Ransom, Charlotte E.	38 W. South St., Chambersburg	Franklin, Pa.
Reed, Galen B.	210 Ridge Ave., Shippensburg	Cumberland, Pa.
Rhinehart, Esther M.	Mount Wolf	York, Pa.
Rice, Harold G.	Landisburg	Perry, Pa.
Riley, Robert C.	R. D. 1, Waynesboro	Franklin, Pa.
Robinson, Jane B.	Shade Gap	Huntingdon, Pa.
Rockwell, Robert W. (j)	5 W. Orange St., Shippensburg	Cumberland, Pa.
Rook, Joseph S.	R. D. 1, Newville	Cumberland, Pa.
Ruess, Edward	43 Union St., Morrisville	Bucks, Pa.
Ryder, Devona G.	Main St., Scotland	Franklin, Pa.
Schwartz, Doris E.	R. D. 3, Mechanicsburg	Cumberland, Pa.
Shank, Geraldine C.	44 Haven St., Schuylkill Haven	Schuylkill, Pa.
Sheibley, Romaine I.	Landisburg	Perry, Pa.
Shull, Marjorie W.	320-22nd Ave., Altoona	Blair, Pa.
Smith, Le F.	Dickinson	Cumberland, Pa.
Sprow, Thelma M.	111 N. Hanover St., Carlisle	Cumberland, Pa.
Staver, Kenneth W.	27 N. Penn St., Shippensburg	Cumberland, Pa.
Steffen, Margy A.	15 S. Market St., Selinsgrove	Snyder, Pa.
Stinner, John R.	122 East St., Williamstown	Dauphin, Pa.
Suereth, Dorothy M.	408 N. Belvedere Ave., York	York, Pa.
Swartz, I. Paul	Port Royal	Juniata, Pa.
Sweger, Lewis E.	Loysville	Perry, Pa.
Taylor, Russell J. (j)	Main St., Ludlow	McKean, Pa.
Wagner, Esther L.	62 E. Chocolate Ave., Hershey	Dauphin, Pa.
Wallace, A. Arlene	Blain	Perry, Pa.
Walter, Clarence G.	1405 Scotland Ave., Chambersburg	Franklin, Pa.
Walters, Geraldine M.	Locust St., Burnham	Mifflin, Pa.
Wert, Margaret C.	1317 Turner St. Allentown	Lehigh, Pa.
Wineman, Henry G. (j)	Newburg	Franklin, Pa.
Wirt, Virginia D.	1935 N. Fourth St., Harrisburg	Dauphin, Pa.
Wise, Raymond T. (j)	Orrstown	Franklin, Pa.
Witman, A. Geraldine	33 S. Water St., Hummelstown	Dauphin, Pa.
Zeiters, Margaret W.	Hanover St., Hummelstown	Dauphin, Pa.

## CLASS OF 1942

<i>Name</i>	<i>Post Office</i>	<i>County and State</i>
Adams, Glenn D.	512 Main St., Scalp Level	Cambria, Pa.
Arcuri, Romaine J.	29 S. Penn St., York	York, Pa.
Aushman, Nancy	Fayetteville	Franklin, Pa.
Baish, Marion L.	3008 Maple Ave., Altoona	Blair, Pa.
Bartha, Edith E.	30 S. Main St., Yeagertown	Mifflin, Pa.
Beible, William W.	1940 Fulton St. Harrisburg	Dauphin, Pa.
Benedick, Gwendolyn D.	Lemasters	Franklin, Pa.
Biesecker, Betty M.	Thomasville	York, Pa.
Bitner, George H., Jr.	422 Broad St., Chambersburg	Franklin, Pa.
Bitner, Warren H.	Williamson	Franklin, Pa.
Bolan, Geraldine G. (j)	303 Walnut St., Shippensburg	Cumberland, Pa.
Bond, Alma M.	217 East St., Williamstown	Dauphin, Pa.
Booz, Earl D.	123 E. Burd St., Shippensburg	Cumberland, Pa.
Booz, Helen G.	R. D. 1, Shippensburg	Cumberland, Pa.
Bove, Betty C.	3503 Wallace St., Philadelphia	Philadelphia, Pa.
Bradley, Floyd D.	519 George St., Lilly	Cambria, Pa.
Bream, Maurice E.	R. D. 4, Gettysburg	Adams, Pa.
Brown, Gertrude L.	3013 N. Third St., Harrisburg	Dauphin, Pa.
Brunner, Thomas B.	2024 N. 5th St., Harrisburg	Dauphin, Pa.
Bupp, H. Edward	1278 W. Princess St., York	York, Pa.
Burkhart, A. Lorraine	25 N. Earl St., Shippensburg	Cumberland, Pa.
Burkholder, John D.	R. D. 6, Chambersburg	Franklin, Pa.



Burns, Harry H. (j)	24 S. Fayette St., Shippensburg	Cumberland, Pa.
Bushey, Warren C.	R. D. 2, Biglerville	Adams, Pa.
Butler, Richard A.	229-5th Ave., Altoona	Blair, Pa.
Chambers, Sarah S.	2311 Hoffer St., Penbrook	Dauphin, Pa.
Chevalier, Clair D.	206 E. Fifth St., Altoona	Blair, Pa.
Chilcote, Thomas C.	Fannettsburg	Franklin, Pa.
Clark, Mildred R.	Tannery Route, Hancock, Md.	Fulton, Pa.
Clark, Ruth L.	Water St., McVeytown	Mifflin, Pa.
Clemens, Esther B.	12 Harrisburg St., Oberlin	Dauphin, Pa.
Cocklin, Jayne E.	Bowmansdale	York, Pa.
Craine, Jay G.	608-5th Ave., Juniata, Altoona	Blair, Pa.
Crist, Mildred M.	2241 Green St., Harrisburg	Dauphin, Pa.
Cuneo, Janadell M.	310 Harrison Ave., Greensburg	Dauphin, Pa.
Daub, Lee S.	Linden Ave., Mercersburg	Franklin, Pa.
Denham, Charlotte L.	531 Roosevelt Ave., York	York, Pa.
Dieulich, Sarah K.	Lemon St., East Petersburg	Lancaster, Pa.
Dutterer, Hildah J. (i)	E. King St., Littlestown	Adams, Pa.
Ebersole, Nelson H.	154 E. Liberty St., Chambersburg	Franklin, Pa.
Eckenrode, Denny C.	66 W. Queen St., Chambersburg	Franklin, Pa.
Eppley, Evelyn E.	Newberrytown	York, Pa.
Fago, John F.	Ludlow	McKean, Pa.
Faust, Edna G.	R. D. 1, Mount Union	Huntingdon, Pa.
Felton, Geneva R. (j)	623 Reily St., Harrisburg	Dauphin, Pa.
Fenton, John N.	115 Poplar Ave., Wayne	Delaware, Pa.
Fissel, Jesse L.	R. D. 3, Gettysburg	Adams, Pa.
Fletcher, V. Elaine	334 Somersset St., Johnstown	Cambria, Pa.
Freilich, Sylvia L.	28 E. 4th St., Bridgeport	Montgomery, Pa.
Fulton, Sara J.	508 Enola Road, West Fairview	Cumberland, Pa.
Funk, Emma Jeanne	Guernsey	Adams, Pa.
Gallagher, William L.	401 S. State St., Newtown	Bucks, Pa.
Gibb, Helen E.	241 S. West St., Carlisle	Cumberland, Pa.
Glatfelter, George D.	32 E. 7th Ave., York	York, Pa.
Green, Carl M.	29 Balm St., Harrisburg	Dauphin, Pa.
Grove, E. Rebecca	R. D. 2, Greencastle	Franklin, Pa.
Grove, Sara M.	2225 Logan St., Harrisburg	Dauphin, Pa.
Guyer, Mary E. (j)	Martinsburg	Blair, Pa.
Haller, William M. (j)	815 Union St., Hollidaysburg	Blair, Pa.
Hallibaugh, Ada F.	Rockhill Furnace	Huntingdon, Pa.
Hanks, Charles J.	Clearville	Bedford, Pa.
Harclerode, Miriam	904 Edgewood Ave., Lancaster	Lancaster, Pa.
Harris, Gayl D.	423 Center St., Millersburg	Dauphin, Pa.
Harshman, Edna C.	R. R. 2, Waynesboro	Franklin, Pa.
Hendershot, Clyde R.	Amaranth	Fulton, Pa.
Higgins, R. William	129 N. Franklin St., Chambersburg	Franklin, Pa.
Hopple, Jean E.	Millerstown	Perry, Pa.
Hurley, Richard M.	28 E. Main St., Newville	Cumberland, Pa.
Immel, Roger A. (j)	R. D. 2, Chambersburg	Franklin, Pa.
Innis, Miriam R.	Academia	Juniata, Pa.
Jacobs, J. Harold	24 Morris St., Shippensburg	Franklin, Pa.
Keckler, Harold L.	255 Susquehanna Ave., Enola	Cumberland, Pa.
Kegerreis, Anne H.	Star Route, Shippensburg	Cumberland, Pa.
Kent, Charles A., Jr.	339 S. Queen St., Shippensburg	Cumberland, Pa.
Kepner, Richard D.	3538 N. 6th St., Harrisburg	Dauphin, Pa.
Kerr, Eleanore R.	2452 Elm St., Harrisburg	Dauphin, Pa.
Kise, Kathryn C.	Craley	York, Pa.
Kitzmiller, Doris Jean	125 E. Garfield St., Shippensburg	Cumberland, Pa.
Koontz, Robert L.	210 N. Queen St., Shippensburg	Cumberland, Pa.
Krebs, David A.	331 Fort St., Shippensburg	Cumberland, Pa.
Leary, Joseph J. (j)	11 Central Ave., Rockledge	Montgomery, Pa.
Lemaster, Mary Elizabeth	122 N. Prince St., Shippensburg	Cumberland, Pa.
Lerew, Jack C.	63 N. 10th St., Lemoyne	Cumberland, Pa.
Lewis, Hugh G.	11 Chestnut St., Newville	Cumberland, Pa.
Lewis, J. Robert (j)	130 E. 2nd Ave., Altoona	Blair, Pa.
Lowry, William C. (j)	High St., Everett	Bedford, Pa.
Lynn, Jean E.	Orbisonia	Huntingdon, Pa.
McCahren, Betty Jane	2111-10th St., Altoona	Blair, Pa.
McCormick, Isabelle M.	Philadelphia Ave., Chambersburg	Franklin, Pa.
McDannell, L. Louise	R. D. 1, Biglerville	Adams, Pa.
McDermond, Joseph W.	R. D. 3, Carlisle	Cumberland, Pa.
McLaughlin, Wayne R.	Fort Loudon	Franklin, Pa.
McVitty, Mildred A.	R. D. 1, Chambersburg	Franklin, Pa.



Maschke, Ann E.	2607 W. Chestnut Ave., Altoona	Blair, Pa.
Maschke, M. Helen	2607 W. Chestnut Ave., Altoona	Blair, Pa.
May, Glee A.	78 Washington St., Everett	Bedford, Pa.
Melhorn, Ernest W.	445 Park St., York	York, Pa.
Mellinger, Dorothy M.	R. D. 3, Shippensburg	Franklin, Pa.
Miller, John A.	Marion	Franklin, Pa.
Molnar, William	151 Boundary St., Sharon	Mercer, Pa.
Monn, Ruth R.	R. R. 2, Chambersburg	Franklin, Pa.
Myers, A. Lois	Greencastle	Franklin, Pa.
Neidig, Margaret R.	R. R. 4, Carlisle	Cumberland, Pa.
Neiman, R. Alfred	131 E. Philadelphia St., York	York, Pa.
Nell, George A.	516 N. Bedford St., Carlisle	Cumberland, Pa.
Nelson, Charlot J.	1810-14th St., Altoona	Blair, Pa.
Neusbaum, Anna M.	131 S. Pitt St., Carlisle	Cumberland, Pa.
Newman, Clarke L.	W. North St., Waynesboro	Franklin, Pa.
Nispel, Benjamin S.	816 Wayne Ave., York	York, Pa.
Ocker, Harold E.	R. D. 3, Shippensburg	Franklin, Pa.
Oliver, Floyd C.	21 Garber St., Chambersburg	Franklin, Pa.
Overcash, Jeryl E. (j)	575 S. Second St., Chambersburg	Franklin, Pa.
Peck, Omar C.	125 Spring Road, Carlisle	Cumberland, Pa.
Pensinger, Adda V.	167 E. Catherine St., Chambersburg	Franklin, Pa.
Plask, John P.	101 N. Third St., Darby	Delaware, Pa.
Poshedly, Andrew C.	Utahville	Clearfield, Pa.
Rahuser, Isabell M.	211 E. Baltimore St., Greencastle	Franklin, Pa.
Rebok, John A.	24 N. Queen St., Shippensburg	Cumberland, Pa.
Rhodes, Rosalie V.	339 E. Orange St., Shippensburg	Cumberland, Pa.
Rhodes, Vincent I.	24 N. Main St., Yeagertown	Mifflin, Pa.
Ritchey, Pauline D.	630-6th Ave., Juniata, Altoona	Blair, Pa.
Rohrbaugh, Gladys M.	310 Baer Ave., Hanover	York, Pa.
Roth, Betty June	136 E. High St., Carlisle	Cumberland, Pa.
Roth, Louella M.	R. D. 1, Spring Grove	York, Pa.
Saunders, E. Jean	819 E. Catherine St., Chambersburg	Franklin, Pa.
Shadron, Lillian V.	R. D. 3, Ligonier	Westmoreland, Pa.
Shaul, Betty Jane	R. D. 2, Felton	York, Pa.
Sheller, Louise M.	Marion	Franklin, Pa.
Shoap, David W.	R. R. 1, Chambersburg	Franklin, Pa.
Shoemaker, Maxine L.	100 N. Penn St., Shippensburg	Cumberland, Pa.
Shoop, Mary Virginia	Fannettsburg	Franklin, Pa.
Singiser, Richard N.	43 S. Earl St., Shippensburg	Cumberland, Pa.
Smith, Raymond L.	McCrea	Cumberland, Pa.
Sommerville, Nellie A. (j)	R. D. 1, Shippensburg	Franklin, Pa.
Spahr, Edith A.	1007 Hamilton Blvd., Hagerstown, Washington	Md.
Sponseller, Harling E., Jr.	21 Richard Ave., Shippensburg	Cumberland, Pa.
Staik, L. Marguerite	534 E. Liberty St., Chambersburg	Franklin, Pa.
Statler, A. Arlene	R. R. 1, Greencastle	Franklin, Pa.
Steele, Edythe C.	126 E. Garfield St., Shippensburg	Cumberland, Pa.
Stouffer, Nelson W.	610 Philadelphia Ave., Chambersburg	Franklin, Pa.
Strohm, Dorothy J.	21 Big Spring Ave., Newville	Cumberland, Pa.
Stuart, Janet C.	S. Hanover St., Carlisle	Cumberland, Pa.
Ware, E. LaRue	2034 Bellevue Rd., Harrisburg	Dauphin, Pa.
Weikert, Ruth M.	22 N. Highland Ave., York	York, Pa.
Wenger, Harry E.	112 W. King St., Shippensburg	Cumberland, Pa.
Werner, Karl E.	136 S. Third St., Bangor	Northampton, Pa.
Wiest, Eleanor L. (j)	624 E. Main St., Lykens	Dauphin, Pa.
Wright, Genevieve K.	R. R. 2, Newville	Cumberland, Pa.
Wright, Margaret	S. Prince St., Shippensburg	Cumberland, Pa.
Yocum, Robert J.	306 W. King St., Shippensburg	Franklin, Pa.
Young, Clifford R.	117 E. Second Ave., Altoona	Blair, Pa.
Young, William A.	2634 Jefferson St., Harrisburg	Dauphin, Pa.



## CLASS OF 1943

<i>Name</i>	<i>Post Office</i>	<i>County and State</i>
Andrew, John M.	Cashtown	Adams, Pa.
Andrukitis, Jerome C.	351 E. Union St., Tamaqua	Schuylkill, Pa.
Arndt, William R.	2718 N. 5th St., Harrisburg	Dauphin, Pa.
Aspinwall, Wallace E.	Shippensburg	Cumberland, Pa.
Bailey, Robert L.	256 W. Pomfret St., Carlisle	Cumberland, Pa.
Bartha, Elizabeth J.	30 S. Main St., Yeagertown	Mifflin, Pa.
Bartholomew, Daniel R.	2652 N. 6th St., Harrisburg	Dauphin, Pa.
Bendt, Virginia I.	15 E. Burd St., Shippensburg	Cumberland, Pa.
Besser, Margaret	Hopewell	Bedford, Pa.
Bigler, Edward E.	21 W. North St., Carlisle	Cumberland, Pa.
Bistline, Gaythol I.	Blain	Perry, Pa.
Bixler, Pearl I.	R. D. 4, Mechanicsburg	Cumberland, Pa.
Bodwell, Mary E.	Wellsville	York, Pa.
Bolen, Vivien B. (j)	54 Balm St., Harrisburg	Dauphin, Pa.
Bragg, Frank T.	225 Walnut St., Carlisle	Cumberland, Pa.
Breneman, Catherine S.	Saxton	Bedford, Pa.
Brenize, Vesta J.	Main St., Orrstown	Franklin, Pa.
Breneman, Crillie K.	147 W. Orange St., Shippensburg	Cumberland, Pa.
Breneman, Elmer O.	R. D. 3, Mechanicsburg	Cumberland, Pa.
Brooks, Nelson C.	336 Lincoln St., Steelton	Dauphin, Pa.
Bryan, Phyllis H. (j)	120 S. West St., Carlisle	Cumberland, Pa.
Burkholder, Verna M.	N. High St., Newville	Cumberland, Pa.
Bushey, J. Charles	R. D. 2, Biglerville	Adams, Pa.
Coates, Helene V.	110 Linden St., Harrisburg	Dauphin, Pa.
Coover, Helen L.	27 Richard Ave., Shippensburg	Cumberland, Pa.
Cramer, Marie A. (j)	R. D. 1, Shippensburg	Cumberland, Pa.
Cressler, Dorothy J.	R. D. 2, Shippensburg	Franklin, Pa.
Crouse, Reba J.	Big Cove Tannery	Fulton, Pa.
Deardorff, Harry F.	1392 W. King St., York	York, Pa.
Deatrick, Anna G.	R. D. 4, Gettysburg	Adams, Pa.
Decker, Vera M. (j)	Needmore	Fulton, Pa.
Demangone, Anthony M.	New Derry	Westmoreland, Pa.
Diehl, June P.	Klingerstown	Schuylkill, Pa.
Diffenderfer, Norman R.	350 Center St., Chambersburg	Franklin, Pa.
Donnelly, Verna O.	R. D. 6, Carlisle	Cumberland, Pa.
Dworzak, Jeanne A.	186 Stock St., Hanover	York, Pa.
Eppley, Margaret V.	35 W. Pomfret St., Carlisle	Cumberland, Pa.
Farinella, Elmer M.	214 S. Union St., Middletown	Dauphin, Pa.
Fuhrman, Gene	703 N. 17th St., Harrisburg	Dauphin, Pa.
Garman, Dorothy L.	212-12th Ave., Juniata, Altoona	Blair, Pa.
Gephart, Mary G.	R. D. 1, Shippensburg	Franklin, Pa.
Giacobello, Joseph S.	20 E. 14th St., Mount Union	Huntingdon, Pa.
Gingrich, Howard D.	R. D. 3, Greencastle	Franklin, Pa.
Givler, Paul W.	619 Camp St., Harrisburg	Dauphin, Pa.
Goodhart, Winifred K.	615 W. King St., Shippensburg	Cumberland, Pa.
Habig, Robert F.	R. D. 1, Middletown	Dauphin, Pa.
Hartman, Eugene R.	5 Liberty St., Gettysburg	Adams, Pa.
Herman, Sara C.	R. D. 1, York	York, Pa.
Hess, John W.	32 Montgomery Ave., Shippensburg	Franklin, Pa.
Hetrick, Jeanette E.	423 Oliver St., Newport	Perry, Pa.
Hildebrand, James W.	913 E. Philadelphia St., York	York, Pa.
Hoffman, Marie J.	820 W. Locust St., York	York, Pa.
Hubley, Catherine M.	332 E. Burd St., Shippensburg	Cumberland, Pa.
Irwin, R. Robert (*)	324 Bedford St., Hollidaysburg	Blair, Pa.
Izer, Betty Jane	Shady Grove	Franklin, Pa.
Jones, Bertha M.	628 Harris St., Harrisburg	Dauphin, Pa.
Jones, Elizabeth M.	106 S. Third St., Minersville	Schuylkill, Pa.
Kane, Kenneth D.	St. Thomas	Franklin, Pa.
Keck, Marjorie L.	3302 Fourth St., Harrisburg	Dauphin, Pa.
Kegerreis, Raymond D., Jr.	682 Broad St., Chambersburg	Franklin, Pa.
Kegg, Ray E.	R. D. 3, Bedford	Bedford, Pa.
Kent, Charlotte J.	339 S. Queen St., Shippensburg	Cumberland, Pa.
King, James W. (j)	330 E. Queen St., Chambersburg	Franklin, Pa.
Klenzing, Helen E.	King & Franklin Sts., Chambersburg	Franklin, Pa.
Kline, Charles E.	126 S. 17th St., Allentown	Lehigh, Pa.
Kling, John W.	Spring Run	Franklin, Pa.
Kohr, G. Levon	R. D. 1, Newburg	Franklin, Pa.



Konhaus, Helen E.	R. D. 1, Mechanicsburg	Cumberland, Pa.
Kreiser, George D.	3320 Trindle Rd., Camp Hill	Cumberland, Pa.
Kyner, Euphemia E.	R. D. 2, Chambersburg	Franklin, Pa.
Laidig, Kermit M.	Newburg	Franklin, Pa.
Lamancusa, Carmelo M.	209-13th St., Altoona	Blair, Pa.
Lamond, Anna G. (j)	R. D. 2, Shippensburg	Cumberland, Pa.
Lebo, Robert W.	R. D. 1, Millersburg	Dauphin, Pa.
Leed, Carl H.	R. D. 1, Denver	Lancaster, Pa.
Little, Philip W.	206 Fahs St., York	York, Pa.
Livingstone, Merle F.	634 Camp St., Harrisburg	Dauphin, Pa.
Lugenbeel, C. William	1516 Philadelphia Ave., Chambersb'g,	Franklin, Pa.
Lytle, Alma G.	Spring Run	Franklin, Pa.
McCartney, William F.	Main St., Reedsville	Mifflin, Pa.
McCleary, Irvin B.	51 E. Main St., Waynesboro	Franklin, Pa.
McClellan, Emmert F.	101 E. King St., Shippensburg	Cumberland, Pa.
McElhare, William H.	830 Coleman St., Easton	Northampton, Pa.
McGee, Mary Ellen	522 Clark St., Hollidaysburg	Blair, Pa.
Macian, George	1128 Wallace St., Harrisburg	Dauphin, Pa.
Macindoe, Harold	Yardley	Bucks, Pa.
Marks, Gladys I.	Linden Ave., Red Lion	York, Pa.
Martin, Miriam L.	481 E. Liberty St., Chambersburg	Franklin, Pa.
Martz, James R.	601 Jones St., Hollidaysburg	Blair, Pa.
Matalavage, Leonard J.	916 E. Pine St., Mahoney City	Schuylkill, Pa.
Means, Robert McC.	R. D. 1, Shippensburg	Cumberland, Pa.
Miller, Donald H.	810-14th St., Windber	Somerset, Pa.
Miller, Dorothy A.	335 N. Newberry St., York	York, Pa.
Miller, Miriam P.	328 Center St., Millersburg	Dauphin, Pa.
Morgart, Helen G.	R. D. 2, Everett	Bedford, Pa.
Morrison, Hilda J.	Loysville	Perry, Pa.
Muleucis, P. Joseph.	Shippensburg	Cumberland, Pa.
Myers, Stanley E.	45 Lurgan Ave., Shippensburg	Franklin, Pa.
Ott, Gilmore B.	113 S. Queen St., Shippensburg	Cumberland, Pa.
Owens, Jane A.	522 Highland Ave., Lewistown	Mifflin, Pa.
Patterson, S. Jess	756 Broad St., Chambersburg	Franklin, Pa.
Peterson, A. Hilding	2558 N. Franklin St., Philadelphia,	Philadelphia, Pa.
Peterson, Keith J.	1915 W. Philadelphia St., York	York, Pa.
Piccolo, Albert P.	1531 North Third St., Harrisburg	Dauphin, Pa.
Pilling, Marion C.	235 S. West St., Carlisle	Cumberland, Pa.
Plummer, Katharine R.	820-6th Ave., Altoona	Blair, Pa.
Porter, William J.	S. Market St., Mechanicsburg	Cumberland, Pa.
Ramsey, Richard McC.	R. D. 2, Chambersburg	Franklin, Pa.
Rebok, Jack C.	Millerstown	Perry, Pa.
Reeder, Bruce M.	250 S. Chancellor St., Newtown	Bucks, Pa.
Reid, William	Marshall Road, Lansdowne	Delaware, Pa.
Renn, Eleanor C.	57 N. 17th St., Harrisburg	Dauphin, Pa.
Rider, Jeanette P.	R. D. 2, Mechanicsburg	Cumberland, Pa.
Robinson, Harry J.	R. D. 2, Shippensburg	Cumberland, Pa.
Roth, Fay E.	324 Myrtle Ave., Cheltenham	Montgomery, Pa.
Runk, Eva C.	R. D., Mount Union	Huntingdon, Pa.
Runyan, Robert D.	Six Mile Run	Bedford, Pa.
Rupert, Jane	Kennett Square	Chester, Pa.
Rutter, Betty E.	R. D. 5, York	York, Pa.
Seltzer, Virginia M.	3220 N. Second St., Harrisburg	Dauphin, Pa.
Shank, Harold A.	Guernsey	Adams, Pa.
Shaw, Arch	Fulton St., Wood	Huntingdon, Pa.
Shears, Dorothy L.	205 Buford Ave., Gettysburg	Adams, Pa.
Shields, Ruth J.	3 W. Burd St., Shippensburg	Cumberland, Pa.
Shoff, Martha M.	445 S. Brown St., Lewistown	Mifflin, Pa.
Skelly, Helen C.	R. D. 1, Shippensburg	Cumberland, Pa.
Smith, Dorothy M.	353 Walnut St., Lemoyne	Cumberland, Pa.
Smith, Eugene S.	355 S. Lincoln Ave., Newtown	Bucks, Pa.
Smith, Frank P.	Dickinson	Cumberland, Pa.
Smith, Jane E.	2514 Dysart Ave., Altoona	Blair, Pa.
Smith, Regina M.	206 W. Water St., Mount Union	Huntingdon, Pa.
Snyder, Troxell K.	Defiance	Bedford, Pa.
Snyder, William A.	111 N. 6th St., Chambersburg	Franklin, Pa.
Spangler, F. Gertrude	314 W. Broad St., Tamaqua	Schuylkill, Pa.
Springer, Donald B. (j)	519 E. Morel'd Ave., Philadelphia,	Philadelphia, Pa.
Stamey, Lloyd F. (j)	R. D. 2, Newville	Cumberland, Pa.
Stockslager, Gladys L.	R. D. 4, Chambersburg	Franklin, Pa.
Stoner, Grace P.	839 Hummel Ave., Lemoyne	Cumberland, Pa.
Strickler, Mary E.	545 E. Catherine St., Chambersburg	Franklin, Pa.



Strock, Jeanne W. -----	113 W. Main St., Mechanicsburg	Cumberland, Pa.
Strohm, Earl G. -----	812 Bell Ave., Altoona	Blair, Pa.
Strunk, Paul E. -----	1729 Market St., Ashland	Schuylkill, Pa.
Taylor, Laura E. -----	Schellsburg	Bedford, Pa.
Tobin, Robert L. -----	1902-18th St., Altoona	Blair, Pa.
Wagner, William F. -----	136 N. Queen St., York	York, Pa.
Watson, James P. (j) -----	249 Lincoln St., Steelton	Dauphin, Pa.
Weaver, Martha E. -----	122 N. Penn St., Shippensburg	Cumberland, Pa.
Webb, Chester C. -----	159 W. Pomfret St., Carlisle	Cumberland, Pa.
Wise, Mary Louise -----	75 E. Louthier St., Carlisle	Cumberland, Pa.
Witmer, Betty L. -----	R. D., Millersburg	Dauphin, Pa.
Yeakel, Gladys L. -----	R. D., Hancock, Md.	Fulton, Pa.
Yinger, Clifford -----	75 E. North St., Carlisle	Cumberland, Pa.
Yingling, Phyllis A. -----	237 Centennial Ave., Hanover	York, Pa.

\*—Entered in January, 1940; member Class of 1944.

j—To be graduated in January.

s—To be graduated at close of summer session.

### PART-TIME STUDENTS

<i>Name</i>	<i>Post Office</i>	<i>County and State</i>
Arbegast, John H. -----	R. D. 3, Newville	Cumberland, Pa.
Arnold, Robert B. -----	R. D. 4, Chambersburg	Franklin, Pa.
Baker, Dorothy A. -----	Spring Run	Franklin, Pa.
Baker, Herbert W. -----	Spring Run	Franklin, Pa.
Bay, Evelyn E. -----	Fourth Ave., Burnham	Mifflin, Pa.
Beitzel, Kathryn H. -----	409 S. High St., Mechanicsburg	Cumberland, Pa.
Bitner, Ruth E. (s) -----	Box 214, Dillsburg	York, Pa.
Black, John W. -----	R. D. 4, Gettysburg	Adams, Pa.
Blaine, Leona T. (j) -----	Markelsville	Perry, Pa.
Blessing, Amanda C. -----	134 N. Grant St., Waynesboro	Franklin, Pa.
Brown, Gladys L. -----	Ickesburg	Perry, Pa.
Brown, R. Morrison -----	Ickesburg	Perry, Pa.
Brunner, R. Marjorie -----	Landisburg	Perry, Pa.
Carroll, Winifred E. -----	31 S. West St., Carlisle	Cumberland, Pa.
Coffey, Frank L. -----	202 W. King St., Shippensburg	Cumberland, Pa.
Coulson, M. Francis -----	R. D. 1, York Springs	Adams, Pa.
Cover, Roy R. -----	245 Ridge Ave., Waynesboro	Franklin, Pa.
Cutshall, Clarence M. -----	Three Springs	Huntingdon, Pa.
Deitch, Jacob A. S. -----	Boiling Springs	Cumberland, Pa.
DeWalt, Ruth A. -----	525 State St., West Fairview	Cumberland, Pa.
Durboraw, H. Elizabeth -----	117 S. Potomac St., Waynesboro	Franklin, Pa.
Eckard, Mary C. -----	620 N. Hanover St., Carlisle	Cumberland, Pa.
Edgar, Ross L. -----	Dover	York, Pa.
Elliott, Wayne W. -----	R. D. 2, Chambersburg	Franklin, Pa.
Eppley, A. Raymond (j) -----	R. D. 3, Carlisle	Cumberland, Pa.
Eslinger, Mary G. -----	Millerstown	Perry, Pa.
Fickes, Evelyn -----	102 Big Spring Ave., Newville	Cumberland, Pa.
Fleisher, Eva P. (s) -----	Newport	Perry, Pa.
Fortna, Wayne B. -----	R. D. 1, Gettysburg	Adams, Pa.
Fox, Margaret V. (s) -----	235 Walnut St., Steelton	Dauphin, Pa.
Fretz, M. Carroll -----	310 E. Queen St., Chambersburg	Franklin, Pa.
Funk, James D. -----	R. D. 2, Newville	Cumberland, Pa.
Garver, Alice L. (s) -----	113 Brown St., Middletown	Dauphin, Pa.
Gensler, Harriet H. -----	5 S. Front St., Harrisburg	Dauphin, Pa.
Gentzler, Charles L. (m) -----	20 S. Washington St., Shippensburg	Cumberland, Pa.
Gills, Loyal L. -----	Lake Side Apartments, Chambersburg	Franklin, Pa.
Gipe, Thelma B. -----	Mercersburg	Franklin, Pa.
Glenn, George W. -----	Fairfield	Adams, Pa.
Gordon, Helen L. -----	Zullinger	Franklin, Pa.
Griest, Walter P. -----	York Springs	Adams, Pa.
Grim, Adam E. -----	Orrstown	Franklin, Pa.
Gutshall, Evelyn R. -----	New Kingstown	Cumberland, Pa.
Hair, Frank L. -----	New Kingstown	Cumberland, Pa.
Harris, Howard D. -----	Shippensburg	Cumberland, Pa.
Hartman, Lloyd R. -----	5 Liberty St., Gettysburg	Adams, Pa.



Hassler, Abram G.	438 E. Baltimore St., Greencastle	Franklin, Pa.
Hawbecker, S. Amy	R. D. 4, Waynesboro	Franklin, Pa.
Heckman, Anna Mary	Lemaster	Franklin, Pa.
Hege, Mary Louise	R. D. 1, Greencastle	Franklin, Pa.
Heller, Ida E.	116 Kennedy St., Chambersburg	Franklin, Pa.
Hertzler, Mildred M.	R. D. 1, Carlisle	Cumberland, Pa.
Hofman, Ernest W.	R. D. 1, East Berlin	York, Pa.
Hoopert, Grantas E.	Main St., York Springs	Adams, Pa.
Hurley, Paul F.	316 Market St., Duncannon	Perry, Pa.
Inskip, George B.	York Springs	Adams, Pa.
Jackson, Lillian E.	103 S. Fayette St., Shippensburg	Cumberland, Pa.
Jacoby, Mildred P.	R. D. 1, Newville	Cumberland, Pa.
Jones, Warren R.	Neelyton	Huntingdon, Pa.
Kann, Dorothy L.	R. D., Shippensburg	Franklin, Pa.
Kann, Mildred B.	R. D., Shippensburg	Franklin, Pa.
Karper, Mary Jane	Main St., Mercersburg	Franklin, Pa.
Kitzmiller, Richard L.	312 Long Ave., Shippensburg	Cumberland, Pa.
Kraber, Ruth V.	111 Columbia Road, Enola	Cumberland, Pa.
Krug, Helen C.	237 York St., Hanover	York, Pa.
Kuhlman, Ruth N.	315 N. Penn St., York	York, Pa.
Lear, Pearl A. (s)	R. D. 6, Carlisle	Cumberland, Pa.
Leigh, Virginia B.	Newville	Cumberland, Pa.
Leyder, Joe R.	New Bloomfield	Perry, Pa.
Long, Roland E.	Millerstown	Perry, Pa.
Lowe, Louise M.	133 E. Cottage Place, York	York, Pa.
MacDonnell, Loretta D.	Fairfield	Adams, Pa.
McCleary, Florine	554 S. 2nd St., Chambersburg	Franklin, Pa.
McClellan, D. Jean	322 W. 2nd St., Waynesboro	Franklin, Pa.
McDannell, James M.	R. D. 3, New Oxford	Adams, Pa.
McDonald, Myrtle V.	66 W. Main St., Newville	Cumberland, Pa.
McKelvey, Helen T.	37 E. Main St., Waynesboro	Franklin, Pa.
McMillen, Ernestine C.	Loysville	Perry, Pa.
Mehring, Paul R.	127 York St., Gettysburg	Adams, Pa.
Melhorn, Anna Mary	309 N. Hartley St., York	York, Pa.
Metcalfe, Helen M.	228 S. Church St., Waynesboro	Franklin, Pa.
Miller, Alma M.	Hampton	Adams, Pa.
Mills, E. Ferne (s)	Clearville	Bedford, Pa.
Mowrey, Lillian Y. (s)	113-5th Ave., Chambersburg	Franklin, Pa.
Murphy, Evelyn L.	Oliver St., Newport	Perry, Pa.
Myers, Glenn S.	Dillsburg	York, Pa.
Myers, Jay W.	R. D. 3, Newville	Cumberland, Pa.
Nankivell, Lillian D. (s)	Millerstown	Perry, Pa.
Neidig, Eleanor L.	R. D. 4, Carlisle	Cumberland, Pa.
Nell, Robert K.	Dillsburg	York, Pa.
Owen, Robert C.	Landisburg	Perry, Pa.
Peffer, Elizabeth H.	R. D. 1, Newville	Cumberland, Pa.
Pike, Alma G. (s)	Mason and Dixon	Franklin, Pa.
Pike, Esther M.	Mason and Dixon	Franklin, Pa.
Plough, Mary M.	Newville	Cumberland, Pa.
Price, Sarah R.	36 S. Potomac St., Waynesboro	Franklin, Pa.
Raker, Mabel E.	413 E. Main St., Everett	Bedford, Pa.
Reindollar, Robert McK.	Fairfield	Adams, Pa.
Reisinger, M. Isabel (s)	Loysville	Perry, Pa.
Rice, H. Dale	Landisburg	Perry, Pa.
Royer, Eleanor T.	Mercersburg	Franklin, Pa.
Rudy, Mary Elizabeth	2030-11th Ave., Altoona	Blair, Pa.
Ryder, Olive M. (s)	R. D. 1, St. Thomas	Franklin, Pa.
Sanders, Wilbur N. (s)	Quincy	Franklin, Pa.
Schlichter, Margaretta L.	R. D. 3, Chambersburg	Franklin, Pa.
Schwinger, Ruth W. (s)	211 E. Main St., Shiremanstown	Cumberland, Pa.
Seitz, Marlin H.	Shiremanstown	Cumberland, Pa.
Shaffer, Helen I. (s)	R. D. 1, Newville	Cumberland, Pa.
Sheaffer, Mildred G.	Huntsdale	Cumberland, Pa.
Sipe, Clara M. (m)	R. D. 1, Carlisle	Cumberland, Pa.
Sloop, Marie Z.	239 Enola Road, Enola	Cumberland, Pa.
Smyser, Margaret L. (s)	R. D. 1, York	York, Pa.
Stevens, Grace M.	225 E. First St., Everett	Bedford, Pa.
Stone, Paul L. (s)	R. D. 1, Carlisle	Cumberland, Pa.
Stouffer, George A. W.	610 Philadelphia Ave., Chambersburg	Franklin, Pa.
Stunkard, Mildred M.	Wells Tannery	Fulton, Pa.
Umbrell, Imogene V.	Fannettsburg	Franklin, Pa.



Wagner, Merrill M. (m)	55 Central Ave., Lewistown	Mifflin, Pa.
Walter, Mabel G. (m)	R. D. 2, Gettysburg	Franklin, Pa.
Watson, Mary E.	R. D. 1, Shippensburg	Franklin, Pa.
Whitmore, Beulah H.	52 N. Potomac St., Waynesboro	Franklin, Pa.
Whitmore, Estella C.	Mercersburg	Franklin, Pa.
Wilkinson, Ruth V.	138 Terrace Blvd., Lewistown	Mifflin, Pa.
Williams, M. Roberta	220 E. Main St., Everett	Bedford, Pa.
Yeager, Mary C. (m)	145 E. Pomfret St., Carlisle	Cumberland, Pa.
Yeingst, Irva McC. (m)	722 N. Pitt St., Carlisle	Cumberland, Pa.
Zeigler, J. Lloyd (m)	161 E. High St., Carlisle	Cumberland, Pa.
Zorger, George R.	Landisburg	Perry, Pa.
Zullinger, Robert L.	E. Garfield St., Shippensburg	Cumberland, Pa.

## EXTENSION STUDENTS

<i>Name</i>	<i>Post Office</i>	<i>County and State</i>
Altland, Mary E.	Third St., Hanover	Adams, Pa.
Ammon, Mildred	R. D. 1, Lewistown	Mifflin, Pa.
Baker, Samuel E.	East Berlin	Adams, Pa.
Barr, Mary Helen	Logan St., Reedsville	Mifflin, Pa.
Bashore, Doris J.	Port Royal	Juniata, Pa.
Bay, Evelyn E.	Fourth Ave., Burnham	Mifflin, Pa.
Benner, Margaret S.	R. D. 1, Gettysburg	Adams, Pa.
Blaine, Leona T.	Markelsville	Perry, Pa.
Boynton, Dorothy	224 Electric Ave., Lewistown	Mifflin, Pa.
Bricker, Clair L.	128 Chambersburg St., Gettysburg	Adams, Pa.
Bridge, Inez V.	Hanover	York, Pa.
Brown, Gladys L.	Ickesburg	Perry, Pa.
Brumgard, Vivian N.	164 Charles St., Littlestown	Adams, Pa.
Brunner, R. Marjorie	Landisburg	Perry, Pa.
Butt, Kathleen G.	213 Steinwehr Ave., Gettysburg	Adams, Pa.
Coulson, M. Francis	R. D. 1, York Springs	Adams, Pa.
Cromwell, Remona M.	R. D. 1, Lewistown	Mifflin, Pa.
Crouse, Jessie W.	Fairfield	Adams, Pa.
Crouse, Louise	Littlestown	Adams, Pa.
Cunningham, Margaret L.	8 N. Pine St., Lewistown	Mifflin, Pa.
Danner, G. Howard	Abbottstown	Adams, Pa.
Dunlap, Mildred I.	R. D. 1, Biglerville	Adams, Pa.
Eckenrode, A. Grace	Biglerville	Adams, Pa.
Eslinger, Mary E.	Millerstown	Perry, Pa.
Fetterolf, Edna M. (s)	26 W. Charles St., Lewistown	Mifflin, Pa.
Fleisher, Eva P.	Newport	Perry, Pa.
Fleming, Irma W.	740 Valley St., Lewistown	Mifflin, Pa.
Fuller, Alvin W.	Ickesburg	Perry, Pa.
Funk, S. Josephine	R. D. 3, Lewistown	Mifflin, Pa.
Gilbert, Frances M.	R. D. 1, Gettysburg	Adams, Pa.
Graham, Martha M.	Dry Valley Ave., Burnham	Mifflin, Pa.
Grubb, Florence M.	210 N. Wayne St., Lewistown	Mifflin, Pa.
Guss, Emily McN.	Mifflin	Juniata, Pa.
Guss, Mildred M.	Mifflintown	Juniata, Pa.
Haldeman, Anna M.	Main St., Mifflintown	Juniata, Pa.
Haller, Ada M.	R. D. 3, Lewistown	Mifflin, Pa.
Hamm, Julia E.	108 E. Baltimore St., Hanover	Adams, Pa.
Hamm, Vivian M.	11 Carlisle St., New Oxford	Adams, Pa.
Hartman, Lloyd R.	5 Liberty St., Gettysburg	Adams, Pa.
Hawbecker, S. Amy	R. D. 4, Waynesboro	Franklin, Pa.
Hege, Grace	472 E. Washington St., Chambersb'g,	Franklin, Pa.
Himes, Archie D.	East Berlin	Adams, Pa.
Hoopert, Grantas E.	Main St., York Springs	Adams, Pa.
Houser, Albert W.	S. Walnut St., Lewistown	Mifflin, Pa.
Hurley, Paul F.	316 Market St., Duncannon	Perry, Pa.
Kinsloe, Ruth A.	Fourth Ave., Burnham	Mifflin, Pa.
Kling, Carolyn E.	120 N. Wayne St., Lewistown	Mifflin, Pa.
Krug, Helen C.	237 York St., Hanover	Adams, Pa.
Lambert, Margaret E.	Loysville	Perry, Pa.
Little, Katharyn V.	701 Broadway, Hanover	Adams, Pa.



MacDonnell, Loretta D.	-----Fairfield	-----Adams, Pa.
McCleaf, Florence E.	-----142 Hanover St., Gettysburg	-----Adams, Pa.
McClellan, D. Jean	-----322 W. Second St., Waynesboro	-----Franklin, Pa.
McCord, S. Beatrice	-----121 N. Grant St., Lewistown	-----Mifflin, Pa.
McMillen, Ernestine C.	-----Loysville	-----Perry, Pa.
McNitt, Mary M.	-----230 Electric Ave., Lewistown	-----Mifflin, Pa.
Meckley, Hilda W.	-----East Berlin	-----Adams, Pa.
Miller, Sara M.	-----Fairfield	-----Adams, Pa.
Murphy, Evelyn L.	-----Oliver St., Newport	-----Perry, Pa.
Muto, Clement T.	-----115 N. Brown St., Lewistown	-----Mifflin, Pa.
Nankivell, Lillian D.	-----Millerstown	-----Perry, Pa.
Orner, Evelyn M.	-----Gettysburg St., Arendtsville	-----Adams, Pa.
Owen, Robert C.	-----Landisburg	-----Perry, Pa.
Palm, James G.	-----Ickesburg	-----Perry, Pa.
Pensyl, Maud M.	-----High St., Biglerville	-----Adams, Pa.
Philips, Charles R.	-----East Berlin	-----Adams, Pa.
Pittenturf, Mildred G.	-----York Springs	-----Adams, Pa.
Rebert, Gladys V.	-----Orrtanna	-----Adams, Pa.
Reisinger, M. Isabel	-----Loysville	-----Perry, Pa.
Rice, Ethel L.	-----Port Royal	-----Juniata, Pa.
Rice, H. Dale	-----Landisburg	-----Perry, Pa.
Rightnour, Rose	-----Gettysburg	-----Adams, Pa.
Ritter, Amy C.	-----Loysville	-----Perry, Pa.
Ritter, Janet E.	-----Loysville	-----Perry, Pa.
Robinson, Harriett E.	-----115 E. North St., Waynesboro	-----Franklin, Pa.
Rudisill, Ethelyn A.	-----418 Baltimore St., Hanover	-----Adams, Pa.
Sachs, A. Grace	-----325 Hanover St., Gettysburg	-----Adams, Pa.
Schwab, Mildred M.	-----182 High St., Millerstown	-----Perry, Pa.
Sheaffer, Lester E.	-----Ickesburg	-----Perry, Pa.
Shover, Dorothy M.	-----Port Royal	-----Juniata, Pa.
Sipe, Mildred L.	-----Fourth Ave., Burnham	-----Mifflin, Pa.
Smith, Marion W.	-----R. D. 2, Huntingdon	-----Huntingdon, Pa.
Smith, Mildred A.	-----433 W. Fifth St., Lewistown	-----Mifflin, Pa.
Stitt, Mildred E.	-----803 Fourth St., Lewistown	-----Mifflin, Pa.
Summers, Thomas A.	-----Wingate	-----Centre, Pa.
Trout, Mary G.	-----35 W. Middle St., Gettysburg	-----Adams, Pa.
Waddle, M. Elizabeth	-----214 Chestnut St., Hanover	-----Adams, Pa.
Wagner, Clayton McK.	-----Main St., Belleville	-----Mifflin, Pa.
Walhay, Charlotte M.	-----R. D. 2, Gardners	-----Adams, Pa.
Walter, Gladys R.	-----R. D. 2, Gettysburg	-----Adams, Pa.
Walter, Mabel G.	-----R. D. 2, Gettysburg	-----Adams, Pa.
Weibley, C. Louise	-----Ickesburg	-----Perry, Pa.
Wentz, Beulah E.	-----East Berlin	-----Adams, Pa.
Wert, S. Alma	-----Arendtsville	-----Adams, Pa.
White, Ada C.	-----Fifth Ave., Burnham	-----Mifflin, Pa.
Zepp, Miriam A.	-----New Oxford	-----Adams, Pa.

j—Graduated in January 1940.

m—To be graduated in May 1940.

s—To be graduated at close of summer session 1940.



## SUMMER SESSION, 1939

<i>Name</i>	<i>Post Office</i>	<i>County and State</i>
Albright, Anna V.	Brodbeck	York, Pa.
Alexander, Dorothy M.	Belleville	Mifflin, Pa.
Allen, Ethel C.	2444 Reel St., Harrisburg	Dauphin, Pa.
Allen, Jane	338 E. Burd St., Shippensburg	Cumberland, Pa.
Allison, Joan S.	40 N. Earl St., Shippensburg	Cumberland, Pa.
Allison, Reed	Glen Rock	York, Pa.
Anderson, Scott H.	39 Richard Ave., Shippensburg	Cumberland, Pa.
Andrews, Josephine M.	R. D. 2, Chambersburg	Franklin, Pa.
Arbegas, John H.	R. D. 3, Newville	Cumberland, Pa.
Armstead, N. Louise	16 S. 16th St., Harrisburg	Dauphin, Pa.
Arnold, Robert B.	R. D. 6, Chambersburg	Franklin, Pa.
Baer, Hazel P.	5 Derrick St., Uniontown	Fayette, Pa.
Baker, Dorothy A.	Spring Run	Franklin, Pa.
Baker, Herbert W.	Spring Run	Franklin, Pa.
Baldwin, Mildred W.	Bendersville	Adams, Pa.
Barnes, John L.	1634 Catherine St., Harrisburg	Dauphin, Pa.
Bartlebaugh, Florence E.	Waterstreet	Huntingdon, Pa.
Basehoar, Frank E.	Littlestown	Adams, Pa.
Basehoar, Sara E.	Littlestown	Adams, Pa.
Bay, Evelyn E.	Fourth Ave., Burnham	Mifflin, Pa.
Beitzel, Kathryn H.	409 S. High St., Mechanicsburg	Cumberland, Pa.
Berkeley, David S.	727 Hazelwood Ave., Pittsburg	Allegheny, Pa.
Black, C. Drexel	Six Mile Run	Bedford, Pa.
Black, Valesta M.	Broad Top	Huntingdon, Pa.
Blaine, Leona T.	Markelsville	Perry, Pa.
Blessing, Amanda G.	134 N. Grant St., Waynesboro	Franklin, Pa.
Bolan, Geraldine G.	303 Walnut St., Shippensburg	Cumberland, Pa.
Bonebrake, Ada G.	107 N. Church St., Waynesboro	Franklin, Pa.
Bower, Jean	24 Parsonage St., Newville	Cumberland, Pa.
Bowers, Joseph S.	330 E. McKinley St., Chambersburg	Franklin, Pa.
Boynon, Dorothy M.	224 Electric Ave., Lewistown	Mifflin, Pa.
Brickley, Helen P.	230 Maple Ave., Altoona	Blair, Pa.
Brindle, Dorothy	E. Middle St., Gettysburg	Adams, Pa.
Bringman, John W.	Biglerville	Adams, Pa.
Brown, Martha G.	110 Ridge St., Steelton	Dauphin, Pa.
Brubaker, Charles	206 Cumberland St., Enola	Cumberland, Pa.
Brubaker, Wilma N.	S. Main St., Mercersburg	Franklin, Pa.
Brunner, R. Marjorie	Landisburg	Perry, Pa.
Burgoon, Mary F.	821 Hummel Ave., Lemoyne	Cumberland, Pa.
Burtnett, Nellie A. (m)	Sidman	Cambria, Pa.
Bushey, Mildred C.	Biglerville	Adams, Pa.
Butler, Richard A.	229 Fifth Ave., Altoona	Blair, Pa.
Carter, Anna L.	217 N. Front St., Steelton	Dauphin, Pa.
Cashman, Helen H.	214 E. Burd St., Shippensburg	Cumberland, Pa.
Charlton, W. H. Gordon	Wilmore	Cambria, Pa.
Chase, Anna C.	568 S. Main St., Chambersburg	Franklin, Pa.
Christine, Ethel I.	17 E. King St., York	York, Pa.
Chuchek, Frank	442 Ohio St., Johnstown	Cambria, Pa.
Claycomb, Cleo M.	New Paris	Bedford, Pa.
Clever, Ethel L.	313 E. King St., Shippensburg	Cumberland, Pa.
Coffey, Frank L.	202 W. King St., Shippensburg	Cumberland, Pa.
Comerer, Paul A.	Burnt Cabins	Fulton, Pa.
Cook, Charles F.	422 E. King St., Shippensburg	Cumberland, Pa.
Cooper, Elizabeth	1839 Boas St., Harrisburg	Dauphin, Pa.
Cornelius, Emma A.	Salttillo	Huntingdon, Pa.
Crouse, Dorothy	Dry Run	Franklin, Pa.
Crouse, Harold	Amberson	Franklin, Pa.
Culp, Rosemary	639 Philadelphia Ave., Chambersburg	Franklin, Pa.
Danner, Earl F.	West Fairview	Cumberland, Pa.
Delevett, Merna M.	722 N. Second St., Bellwood	Blair, Pa.
Dentler, Kathryn R.	Biglerville	Adams, Pa.
Diehl, Marion E.	101 N. 6th St., Chambersburg	Franklin, Pa.
Dixon, Gladys M.	Saxton	Bedford, Pa.
Donaldson, Clay E.	Coalmont	Huntingdon, Pa.
Dorman, Alice B.	E. Orange St., Shippensburg	Cumberland, Pa.
Dunaway, May M.	331 Hamilton Ave., State College	Centre, Pa.
Eckard, Mary C.	620 N. Hanover St., Carlisle	Cumberland, Pa.
Eckenrode, Ralph	66 W. Queen St., Chambersburg	Franklin, Pa.
Embick, E. Sara	207 Reno St., New Cumberland	Cumberland, Pa.



Engle, Leon R.	47th & Derry Sts., Harrisburg	Dauphin, Pa.
Eppley, A. Raymond	R. D. 3, Carlisle	Cumberland, Pa.
Fago, John F.	Ludlow	McKean, Pa.
Faust, Martha C.	114 N. Broad St., Waynesboro	Franklin, Pa.
Feather, Kathleen M.	Pavia	Bedford, Pa.
Fetterolf, Edna M.	26 W. Charles St., Lewistown	Mifflin, Pa.
Fickes, Evelyn M.	R. D. 4, Carlisle	Cumberland, Pa.
Fisher, Dorothy	Honey Grove	Juniata, Pa.
Fitzgerald, Olive	322 S. West St., Carlisle	Cumberland, Pa.
Fleisher, Eva P.	Newport	Perry, Pa.
Fogelsanger, Helen L.	R. D. 3, Shippensburg	Franklin, Pa.
Fortna, Wayne B.	R. D. 1, Orrstown	Franklin, Pa.
Fox, Margaret V.	235 Walnut St., Steelton	Dauphin, Pa.
Fox, Olen A.	Greencastle	Franklin, Pa.
Fretz, M. Carroll	310 E. Queen St., Chambersburg	Franklin, Pa.
Funk, Emory	Scotland	Franklin, Pa.
Funk, Erma L.	Guernsey	York, Pa.
Funk, S. Josephine	Church St., Mercersburg	Franklin, Pa.
Gardner, Hilda W.	Shirleysburg	Huntingdon, Pa.
Garling, Richard A.	45 Montgomery Ave., Shippensburg	Franklin, Pa.
Garver, Alice L.	115 Brown St., Middletown	Dauphin, Pa.
Gensler, Harriet H.	5 S. Front St., Harrisburg	Dauphin, Pa.
Gentzler, Charles L.	20 S. Washington St., Shippensb'g	Cumberland, Pa.
Gilbert, Frances M.	R. D. 1, Gettysburg	Adams, Pa.
Gillan, Mable L.	St. Thomas	Franklin, Pa.
Ginter, Agnes M.	Beaverdale	Cambria, Pa.
Gipe, Louise C.	927 Wilson Ave., Chambersburg	Franklin, Pa.
Glenn, George W.	R. D. 1, Fairfield	Adams, Pa.
Goodhart, Kathryn E.	1015 Grandview St., Scranton	Bradford, Pa.
Gordon, Helen L.	Zullinger	Franklin, Pa.
Graham, Camilla	R. D. 3, Carlisle	Cumberland, Pa.
Graham, Martha M.	Burnham	Mifflin, Pa.
Green, Jack B.	Carrolltown	Cambria, Pa.
Guyer, Evelyn M.	Martinsburg	Bedford, Pa.
Haas, Mary A.	R. D. 1, Duncannon	Perry, Pa.
Hallibaugh, Lois	Culvert St., Rockhill Furnace	Huntingdon, Pa.
Hartman, Lloyd R.	5 Liberty St., Gettysburg	Adams, Pa.
Hawbecker, S. Amy	R. D. 4, Waynesboro	Franklin, Pa.
Head, Clarence L.	718 Barclay St., Johnstown	Cambria, Pa.
Heberlig, M. Elizabeth	R. D. 6, Carlisle	Cumberland, Pa.
Hefner, Helen M.	727 Bonsall Ave., Sharon Hill	Delaware, Pa.
Hege, Howard M.	R. D. 1, Greencastle	Franklin, Pa.
Hege, Mary Frances	R. D. 1, Williamson	Franklin, Pa.
Hege, Mary L.	R. D. 1, Greencastle	Franklin, Pa.
Heller, Ida E.	116 Kennedy St., Chambersburg	Franklin, Pa.
Helsel, Lena M.	Claysburg	Huntingdon, Pa.
Hereter, MaBelle	133 Chambersburg St., Gettysburg	Adams, Pa.
Hertzler, Mildred M.	R. D. 1, Carlisle	Cumberland, Pa.
Highlands, Blanche A.	Mercersburg	Franklin, Pa.
Highlands, Kathryn E.	Mercersburg	Franklin, Pa.
Hoffman, Alice R.	N. Prince St., Shippensburg	Cumberland, Pa.
Hofman, Ernest W.	R. D. 1, East Berlin	Adams, Pa.
Hoke, J. Kenneth	West Fairview	Cumberland, Pa.
Hoover, Helen A.	125 Clayton Ave., Waynesboro	Franklin, Pa.
Hoover, Jeanne S.	438 Linden Ave., Johnstown	Cambria, Pa.
Hopple, Mabel R.	Millerstown	Perry, Pa.
Huntsberger, Grace A. (s)	1502 Thompson St., Harrisburg	Dauphin, Pa.
Hurley, Paul F.	28 E. Main St., Newville	Cumberland, Pa.
Hutton, Florence A.	39 N. 6th St., Chambersburg	Franklin, Pa.
Irwin, Dorothy L.	1506 Philadelphia Ave., Chambersb'g	Franklin, Pa.
Jacobson, Amy E.	1019 Market St., Williamsport	Lycoming, Pa.
Jones, Gladys M.	555 E. Washington St., Chambersb'g	Franklin, Pa.
Kann, Dorothy L.	R. D. 3, Shippensburg	Franklin, Pa.
Kann, Mildred B.	R. D. 3, Shippensburg	Franklin, Pa.
Kauffman, Edna E.	2433 Canby St., Harrisburg	Dauphin, Pa.
Keemer, Myrtle	Linden Ave., Red Lion	York, Pa.
Kelso, L. A. Ray	R. D. 1, McConnellsburg	Fulton, Pa.
Kennedy, Charles A.	R. D. 3, New Oxford	Adams, Pa.
Kinsloe, Ruth A.	4th Ave., Burnham	Mifflin, Pa.
Kirssin, Duane F.	32 E. King St., Shippensburg	Cumberland, Pa.
Kitzmler, Richard L.	312 Long Ave., Shippensburg	Cumberland, Pa.
Kline, Ruth E.	Spruce Hill	Juniata, Pa.



Kuhlman, Ruth N.	315 N. Penn St., York	York, Pa.
Lewis, J. Robert	130 E. Second Ave., Altoona	Blair, Pa.
Leyder, Joe R.	New Bloomfield	Perry, Pa.
Line, M. Elizabeth	525 N. Hanover St., Carlisle	Cumberland, Pa.
Long, Roland E.	Millerstown	Perry, Pa.
Lowe, Louise M.	133 E. Cottage Place, York	York, Pa.
Lyter, Anna M.	1929 N. 5th St., Harrisburg	Dauphin, Pa.
MacDonnell, Loretta D.	Fairfield	Adams, Pa.
McAlicher, Catherine E.	Elliottsburg	Perry, Pa.
McCleaf, Florence E.	142 Hanover St., Gettysburg	Adams, Pa.
McCleary, Florine C.	554 S. Second St., Chambersburg	Franklin, Pa.
McDannell, James M.	R. D. 3, New Oxford	Adams, Pa.
McFarland, Effie W.	363 Locust St., Steelton	Dauphin, Pa.
McGahey, Sara E.	Wood	Huntingdon, Pa.
McGowan, H. Vera	Burnt Cabins	Fulton, Pa.
McKelvey, Helen	37 E. Main St., Waynesboro	Franklin, Pa.
McKendree, W. Fred	94 Cedar St., Mt. Union	Mifflin, Pa.
McKillip, Dorothy B.	519 N. West St., Carlisle	Cumberland, Pa.
McLaughlin, Gladys M.	Fort Loudon	Franklin, Pa.
McMillen, Ernestine C.	Loysville	Perry, Pa.
Madden, Lois A.	210 N. Prince St., Shippensburg	Cumberland, Pa.
Martin, Olan E.	Waynesboro	Franklin, Pa.
Mastrocola, Frank L.	2001-8th Ave., Altoona	Blair, Pa.
Meckley, A. Pauline	R. D. 1, Halifax	Dauphin, Pa.
Meckley, Sara E.	R. D. 1, Halifax	Dauphin, Pa.
Melhorn, Anna Mary	309 Hartley St., York	York, Pa.
Mellinger, Marjorie A.	R. D. 1, Newville	Cumberland, Pa.
Metz, Ruth E.	R. D. 5, Chambersburg	Franklin, Pa.
Michlovitz, Rose	18 N. 13th St., Harrisburg	Dauphin, Pa.
Miller, Alma M.	Hampton	Adams, Pa.
Miller, Catherine M.	424 Locust St., Hanover	Adams, Pa.
Miller, Clarence E.	550 N. Hanover St., Carlisle	Cumberland, Pa.
Miller, Cottie B.	112 S. Mulberry St., Hagerstown	Washington, Md.
Miller, George M.	Manor Ave., South Enola	Cumberland, Pa.
Miller, Harper M.	Quincy	Franklin, Pa.
Mills, E. Ferne	Clearville	Bedford, Pa.
Moore, Kathryn M.	Yoe	York, Pa.
Morgan, Carrie	Orbisonia	Huntingdon, Pa.
Morrison, Amy L.	Loysville	Perry, Pa.
Morrison, Glenn D.	Landisburg	Perry, Pa.
Morrison, Kenneth E.	Landisburg	Perry, Pa.
Morrison, Martha Dum	Landisburg	Perry, Pa.
Mowrey, Lillian Y.	491 E. King St., Chambersburg	Franklin, Pa.
Murphy, Evelyn L.	427 Oliver St., Newport	Perry, Pa.
Muto, Clement T.	1321 Swatara St., Harrisburg	Dauphin, Pa.
Myers, Janet R.	R. D. 2, Dover	York, Pa.
Nankivell, Lillian D.	Millerstown	Perry, Pa.
Neidig, Eleanor L.	R. D. 4, Carlisle	Cumberland, Pa.
Neiman, R. Alfred	131 E. Philadelphia St., York	York, Pa.
Onkst, Avis K.	421 Bedford St., Hollidaysburg	Blair, Pa.
Ott, Richard B.	S. Queen St., Shippensburg	Cumberland, Pa.
Owen, Robert C.	Landisburg	Perry, Pa.
Peffer, Elizabeth H.	R. D. 1, Newville	Cumberland, Pa.
Pennington, Edna Mae	16 S. 16th St., Harrisburg	Dauphin, Pa.
Peterson, Wendell R.	Burnt Cabins	Fulton, Pa.
Pike, Alma G.	Mason & Dixon	Franklin, Pa.
Pike, Esther M.	Mason & Dixon	Franklin, Pa.
Piper, Janet E.	1 Parsonage St., Newville	Cumberland, Pa.
Plowman, Beatrice E.	133 Hoerner St., Harrisburg	Dauphin, Pa.
Poorbaugh, Laura	Madley	Bedford, Pa.
Powell, Annabel R.	Buffalo Mills	Bedford, Pa.
Price, Sarah R.	36 S. Potomac Ave., Waynesboro	Franklin, Pa.
Reindollar, Robert M.	Fairfield	Adams, Pa.
Reisinger, M. Isabel	Loysville	Perry, Pa.
Rettinger, Pauline	Halifax	Dauphin, Pa.
Rice, Ethel L.	685 Broad St., Chambersburg	Franklin, Pa.
Rice, H. Dale	Landisburg	Perry, Pa.
Rightnour, E. Rose	Gettysburg	Adams, Pa.
Riley, Maree R.	R. D. 1, Waynesboro	Franklin, Pa.
Ritter, Janet E.	Loysville	Perry, Pa.
Robinson, Jane B.	Shade Gap	Huntingdon, Pa.
Rockwell, Robert W.	28 W. King St., Shippensburg	Cumberland, Pa.
Rose, Robert E.	Somer St., Somerset	Somerset, Pa.



Rosenberry, Richard A.	42 Enola Drive, Enola	Cumberland, Pa.
Ross, Edna B.	Saxton	Bedford, Pa.
Roth, Dale H.	Fourth St., Biglerville	Adams, Pa.
Royer, Ruth H.	R. D. 2, Mercersburg	Franklin, Pa.
Ruhl, Florence M.	W. North St., Carlisle	Cumberland, Pa.
Russell, Hadessa R.	W. King St., Shippensburg	Franklin, Pa.
Rutherford, Anne Louise	321 W. Main St., Mechanicsburg	Cumberland, Pa.
Ryder, Devona G.	Scotland	Franklin, Pa.
Ryder, Olive M.	St. Thomas	Franklin, Pa.
Sanders, Wilbur N.	Quincy	Franklin, Pa.
Schnebly, Clinton M.	R. D. 4, Greencastle	Franklin, Pa.
Scholl, Florence F.	Millerstown	Perry, Pa.
Schulz, Julia R.	2701-18th St., Altoona	Blair, Pa.
Schwinger, Ruth E.	Shiremanstown	Cumberland, Pa.
Shaffer, Helen I.	R. D. 1, Newville	Cumberland, Pa.
Sheaffer, Mildred	Huntsdale	Cumberland, Pa.
Shearer, William W.	Spring Run	Franklin, Pa.
Shoop, Isabelle A.	225 Yale St., Harrisburg	Dauphin, Pa.
Shoemaker, LaRue F.	1925 Whitehall St., Harrisburg	Dauphin, Pa.
Shope, Dorothy M.	Oberlin	Dauphin, Pa.
Shope, Oscar M.	Main St., Saltillo	Huntingdon, Pa.
Sipe, Mildred L.	Fourth Ave., Burnham	Mifflin, Pa.
Skinner, Mary P.	Dry Run	Franklin, Pa.
Slick, Rosalind A.	Roaring Spring	Blair, Pa.
Smith, Alcesta L.	206 Water St., Mount Union	Huntingdon, Pa.
Smith, Marion W.	R. D. 2, Huntingdon	Huntingdon, Pa.
Smyser, Margaret L.	R. D. 1, York	York, Pa.
Snook, Mary V.	1901 Virginia Ave., Hagerstown	Washington, Md.
Snyder, Leona M.	Mercersburg	Franklin, Pa.
Snyder, Robert L.	44 West 4th St., Waynesboro	Franklin, Pa.
Sponseller, Harling E., Jr.	21 Richard Ave., Shippensburg	Cumberland, Pa.
Sponseller, Mary A.	21 Richard Ave., Shippensburg	Cumberland, Pa.
Stains, Althea G.	Three Springs	Huntingdon, Pa.
Starry, Harold M.	Dillsburg	York, Pa.
Statler, Maynard W.	R. D. 1, Greencastle	Franklin, Pa.
Steele, Edythe C.	126 E. Garfield St., Shippensburg	Cumberland, Pa.
Stever, Thelma E.	Saxton	Bedford, Pa.
Stock, Edith M.	158 N. College St., Carlisle	Cumberland, Pa.
Stone, Paul L.	R. D. 1, Carlisle	Cumberland, Pa.
Stuart, Harold B.	410 S. Pitt St., Carlisle	Cumberland, Pa.
Stunkard, Mildred M.	Wells Tannery	Fulton, Pa.
Swartz, Martha E.	36 S. Queen St., Shippensburg	Cumberland, Pa.
Sweeney, Robert V.	Mercersburg	Franklin, Pa.
Sweigert, Franklin P.	Lyons Apts., Chambersburg	Franklin, Pa.
Thoman, Raymond H.	Glen Rock	York, Pa.
Throckmorton, Edith M.	R. D. 2, Chambersburg	Franklin, Pa.
Timothy, George L.	2250 N. 4th St., Harrisburg	Dauphin, Pa.
Tree, Hulda M. (s)	R. D. 4, Tyrone	Blair, Pa.
Ulsh, Caroline K.	Mifflintown	Juniata, Pa.
Umbrell, Imogene W.	Fannettsburg	Franklin, Pa.
Varnier, Laura H.	686 N. Hanover St., Carlisle	Cumberland, Pa.
Vogelsong, Guy L.	19 E. Main St., Mechanicsburg	Cumberland, Pa.
Wagner, Merrill M.	55 Central Ave., Lewistown	Mifflin, Pa.
Walter, Mabel G.	R. D. 2, Gettysburg	Adams, Pa.
Watson, Mary E.	R. D. 1, Shippensburg	Franklin, Pa.
Weibley, Obern P.	E. York St., Carlisle	Cumberland, Pa.
Wenk, Wilson D.	R. D. 2, Aspers	Adams, Pa.
Wertz, Dorothy S.	19 Latimer St., York	York, Pa.
Whitmore, Beulah	52 N. Potomac St., Waynesboro	Franklin, Pa.
Whitmore, Estella C.	Mercersburg	Franklin, Pa.
Wible, Finlay J.	McConnellsburg	Fulton, Pa.
Wilds, Edith	Fort Littleton	Fulton, Pa.
Wilson, Hazel L.	R. D. 1, Newville	Cumberland, Pa.
Wilt, Roy B.	Derry St., Harrisburg	Dauphin, Pa.
Wingert, Mary Jane	373 E. Catherine St., Chambersburg	Franklin, Pa.
Yeager, Mary C.	145 E. Pomfret St., Carlisle	Cumberland, Pa.
Yeingst, Irva M.	722 N. Pitt St., Carlisle	Cumberland, Pa.
Yingling, Hazel A.	Roaring Spring	Blair, Pa.
Yoder, Evelyn	Spruce Hill	Juniata, Pa.
Zeger, Louise	Mercersburg	Franklin, Pa.
Zeiders, Marie E.	256 Altoona Ave., Enola	Cumberland, Pa.

s—To be graduated at close of summer session 1940.

m—To be graduated in May 1940.



Zeigler, Evelyn M. -----	161 E. High St., Carlisle -----	Cumberland, Pa.
Zeigler, J. Lloyd -----	161 E. High St., Carlisle -----	Cumberland, Pa.
Zeigler, Virginia -----	Millerstown -----	Perry, Pa.
Zeiters, Kathryn K. -----	Hummelstown -----	Dauphin, Pa.
Zimmerman, Alyce R. -----	Greencastle -----	Franklin, Pa.

## POST SESSION, 1939

<i>Name</i>	<i>Post Office</i>	<i>County and State</i>
Albright, Mary M. -----	Halifax -----	Dauphin, Pa.
Allen, Jane H. -----	338 E. Burd St., Shippensburg -----	Cumberland, Pa.
Allison, Reed D. -----	Glen Rock -----	York, Pa.
Ammon, Mildred -----	R. D. 1, Lewistown -----	Mifflin, Pa.
Anderson, Scott K. -----	39 Richard Ave., Shippensburg -----	Cumberland, Pa.
Arbegast, John H. -----	R. D. 3, Newville -----	Cumberland, Pa.
Asper, Anna E. -----	208 E. Burd St., Shippensburg -----	Cumberland, Pa.
Barner, John L. -----	1634 Catherine St., Harrisburg -----	Dauphin, Pa.
Basehoar, Frank E. -----	Littlestown -----	Adams, Pa.
Bentz, Richard R. -----	W. Main St., Newville -----	Cumberland, Pa.
Berkeley, David S. -----	727 Hazelwood Ave., Pittsburgh -----	Allegheny, Pa.
Bickett, Carl W. -----	R. D. 2, Huntingdon -----	Huntingdon, Pa.
Black, C. Drexell -----	Six Mile Run -----	Bedford, Pa.
Blaine, Leona T. -----	Markelsville -----	Perry, Pa.
Bookwalter, Homer P. -----	Mexico -----	Juniata, Pa.
Booth, Lorelei I. -----	R. D. 1, Hancock, Md. -----	Fulton, Pa.
Boynton, Dorothy M. -----	224 Electric Ave., Lewistown -----	Mifflin, Pa.
Bringman, John W. -----	Biglerville -----	Adams, Pa.
Brown, Gladys L. -----	Ickesburg -----	Perry, Pa.
Brubaker, Wilma N. -----	S. Main St., Mercersburg -----	Franklin, Pa.
Brunner, R. Marjorie -----	Landisburg -----	Perry, Pa.
Bubb, Estella M. -----	New Freedom -----	York, Pa.
Burtnett, Nellie A. -----	Sidman -----	Cambria, Pa.
Castle, R. Gladding -----	R. D., Mechanicsburg -----	Cumberland, Pa.
Coble, Harold -----	9 W. King St., Chambersburg -----	Franklin, Pa.
Coffey, Frank L. -----	202 W. King St., Shippensburg -----	Cumberland, Pa.
Comerer, Paul A. -----	Burnt Cabins -----	Fulton, Pa.
Cooper, Elizabeth A. -----	1839 Boas St., Harrisburg -----	Dauphin, Pa.
D'Aguanno, Mikeal J. -----	523-7th Ave., Altoona -----	Blair, Pa.
Delevett, Merna M. -----	722 N. Second St., Bellwood -----	Blair, Pa.
Dick, George J. -----	51 Chambersburg St., Gettysburg -----	Adams, Pa.
Dixon, Gladys M. -----	Saxton -----	Bedford, Pa.
Dodson, Helene M. -----	150 E. Springettsbury Ave., York -----	York, Pa.
Eckenrode, Ralph L. -----	66 W. Queen St., Chambersburg -----	Franklin, Pa.
Ehrhart, Ruth E. -----	Hampton -----	Adams, Pa.
Engle, R. Leon -----	47th & Derry Sts., Harrisburg -----	Dauphin, Pa.
Eppley, A. Raymond -----	R. D. 3, Carlisle -----	Cumberland, Pa.
Faust, Martha C. -----	114 N. Broad St., Waynesboro -----	Franklin, Pa.
Fetterolf, Edna M. -----	26 W. Charles St., Lewistown -----	Mifflin, Pa.
Fisher, Dorothy I. -----	Honey Grove -----	Juniata, Pa.
Fleisher, Eva P. -----	Newport -----	Perry, Pa.
Fox, Olen A. -----	Greencastle -----	Franklin, Pa.
Gabler, J. Kenneth -----	922 Scotland Ave., Chambersburg -----	Franklin, Pa.
Garling, Richard A. -----	45 Montgomery Ave., Shippensburg, -----	Franklin, Pa.
Gensler, Harriet H. -----	5 S. Front St., Harrisburg -----	Dauphin, Pa.
Gentzler, Charles L. -----	20 S. Washington St., Shippens'b'g, -----	Cumberland, Pa.
Gilbert Frances M. -----	R. D. 1, Gettysburg -----	Adams, Pa.
Ginter, Agnes M. -----	Beaverdale -----	Cambria, Pa.
Glenn, George W. -----	R. D. 1, Fairfield -----	Adams, Pa.
Graham, Martha H. -----	Burnham -----	Mifflin, Pa.
Griffith, Edgar H. -----	R. D. 2, Bedford -----	Bedford, Pa.
Haldeman, Anna M. -----	Mexico -----	Juniata, Pa.
Hege, Howard M. -----	R. D. 1, Greencastle -----	Franklin, Pa.
Hege, Mary L. -----	R. D. 1, Greencastle -----	Franklin, Pa.
Heller, Ida E. -----	116 Kennedy St., Chambersburg -----	Franklin, Pa.
Hertzler, Mildred M. -----	R. D. 1, Carlisle -----	Cumberland, Pa.
Hoke, J. Kenneth -----	West Fairview -----	Cumberland, Pa.
Hunsberger, C. W. -----	R. D. 2, Mercersburg -----	Franklin, Pa.



Jacobson, Amy E.	1019 Market St., Williamsport	Lycoming, Pa.
Kauffman, Edna E.	2433 Canby St., Harrisburg	Dauphin, Pa.
Kelso, L. A. Ray	McConnellsburg	Fulton, Pa.
Kennedy, Charles A.	York Springs	Adams, Pa.
Kirssin, Duane F.	32 E. King St., Shippensburg	Cumberland, Pa.
Landis, Elizabeth L.	21 Parsonage St., Newville	Cumberland, Pa.
Leyder, Joe R.	New Bloomfield	Perry, Pa.
Long, Roland E.	Millerstown	Juniata, Pa.
MacDonnell, Loretta D.	Fairfield	Adams, Pa.
McAlicher, Catherine E.	Elliottsburg	Perry, Pa.
McDannell, James M.	R. D. 3, New Oxford	Adams, Pa.
McGowan, H. Vera	Burnt Cabins	Fulton, Pa.
McKendree, W. Fred	94 Cedar St., Mount Union	Huntingdon, Pa.
McMillen, Ernestine C.	Loysville	Perry, Pa.
Metz, Ruth E.	R. D. 5, Chambersburg	Franklin, Pa.
Miller, Alma M.	Hampton	Adams, Pa.
Mills, E. Ferne	Clearville	Bedford, Pa.
Monahan, Helene F.	Six Mile Run	Bedford, Pa.
Murphy, Evelyn L.	427 Oliver St., Newport	Perry, Pa.
Muto, Clement T.	1321 Swatara St., Harrisburg	Dauphin, Pa.
Onkst, Avis K.	421 Bedford St., Hollidaysburg	Bedford, Pa.
Peterson, Wendell R.	Burnt Cabins	Fulton, Pa.
Pike, Alma G.	Mason and Dixon	Franklin, Pa.
Pike, Esther M.	Mason and Dixon	Franklin, Pa.
Polk, James E.	Shippensburg	Cumberland, Pa.
Reisinger, M. Isabel	Loysville	Perry, Pa.
Rice, H. Dale	Landisburg	Perry, Pa.
Rife, Richard D.	R. D. 2, Chambersburg	Franklin, Pa.
Rightnour, E. Rose	Gettysburg	Adams, Pa.
Robinson, Jane B.	Shade Gap	Huntingdon, Pa.
Ross, Edna B.	Saxton	Bedford, Pa.
Royer, Dorothy S.	R. D. 2, Mercersburg	Franklin, Pa.
Ryder, Olive M.	St. Thomas	Franklin, Pa.
Schwinger, Ruth E.	Shiremanstown	Cumberland, Pa.
Sheaffer, Mildred G.	Huntsdale	Cumberland, Pa.
Shope, Oscar M.	Main St., Saltillo	Huntingdon, Pa.
Shott, Irene L.	Halifax	Dauphin, Pa.
Shott, L. C.	Halifax	Dauphin, Pa.
Slick, Rosalind A.	Roaring Spring	Blair, Pa.
Smith, Le F.	Dickinson	Cumberland, Pa.
Smith, Marion W.	R. D. 2, Huntingdon	Huntingdon, Pa.
Smyser, Margaret L.	R. D. 1, York	York, Pa.
Snyder, Leone M.	Mercersburg	Franklin, Pa.
Snyder, Rowland W.	412 Grape St., Fullerton	Lehigh, Pa.
Sponsler, K. Marie	N. Spring St., Everett	Bedford, Pa.
Stone, Paul L.	R. D. 1, Carlisle	Cumberland, Pa.
Stuart, Harold B.	410 S. Pitt St., Carlisle	Cumberland, Pa.
Stunkard, Mildred M.	Wells Tannery	Fulton, Pa.
Swartz, Martha E.	36 S. Queen St., Shippensburg	Cumberland, Pa.
Sweigert, Franklin P.	Lyons Apts., Chambersburg	Franklin, Pa.
Ulsh, Caroline K.	Mifflintown	Juniata, Pa.
Umbrell, Imogene W.	Fannettsburg	Franklin, Pa.
Wagner, Merrill M.	55 Central Ave., Lewistown	Mifflin, Pa.
Walker, Stanley E.	536 S. Hanover St., Carlisle	Cumberland, Pa.
Walter, Clarence G.	1405 Scotland Ave., Chambersburg	Franklin, Pa.
Walter, Mabel G.	R. D. 2, Gettysburg	Adams, Pa.
Weigle, Percy	78 E. Pomfret St., Carlisle	Cumberland, Pa.
Whitmore, Beulah	52 N. Potomac St., Waynesboro	Franklin, Pa.
Whitmore, Estella C.	Mercersburg	Franklin, Pa.
Wible, Finlay J.	McConnellsburg	Fulton, Pa.
Wilds, Edith	Fort Littleton	Fulton, Pa.
Wilson, Hazel L.	R. D. 1, Newville	Cumberland, Pa.
Yeingst, Irva M.	722 N. Pitt St., Carlisle	Cumberland, Pa.
Zeger, Louise	Mercersburg	Franklin, Pa.
Zeigler, Evelyn M.	161 E. High St., Carlisle	Cumberland, Pa.
Zeigler, J. Lloyd	161 E. High St., Carlisle	Cumberland, Pa.



## ENROLLMENT

### COLLEGE

Graduate Students .....	9
Class of 1940 .....	93
Business Education .....	11
Cooperative Education .....	15
Elementary Education .....	32
Kindergarten-Primary .....	17
Intermediate .....	13
Rural .....	2
Secondary Education .....	35
Class of 1941 .....	108
Business Education .....	19
Cooperative Education .....	20
Elementary Education .....	39
Kindergarten-Primary .....	11
Intermediate .....	20
Rural .....	8
Secondary Education .....	30
Class of 1942 .....	152
Class of 1943 .....	153
Part-Time Students .....	128
Extension Students .....	96
Summer Session 1939 .....	290
Post Session 1939 .....	124
	—
TOTAL .....	1153
Duplications .....	230
	—
FINAL TOTAL COLLEGE STUDENTS .....	923



## LABORATORY SCHOOLS

## CAMPUS SCHOOLS

Kindergarten .....	27
Grade I .....	15
Grade II .....	18
Grade III .....	17
Grade IV .....	18
Grade V .....	18
Grade VI .....	20
Total .....	133

## PLEASANT HILL SCHOOL

Grades I-VII .....	31
--------------------	----

## SHIPPENSBURG PUBLIC SCHOOLS

## GRADE SCHOOLS

Grade I .....	42
Grade II .....	58
Grade III .....	57
Grade IV .....	53
Grade V .....	80
Grade VI .....	91
Total .....	381

## WEST END SCHOOL

Grade I .....	21
Grade II .....	18
Grade III .....	15
Grade IV .....	20
Total .....	74

## JUNIOR HIGH SCHOOL

Grade VII .....	105
Grade VIII .....	96
Grade IX .....	150
Total .....	351

## SENIOR HIGH SCHOOL

Grade X .....	110
Grade XI .....	114
Grade XII .....	104
Total .....	328

GRAND TOTAL, LABORATORY SCHOOLS 1298



## INDEX

Admission, Requirements for .....	17
Advanced Standing .....	18
Alumni Association, General .....	58
Alumni Association, Executive Committee of .....	58
Alumni Associations .....	61
Alumni Council .....	59
Alumni Loan Fund .....	20
Annual Cost .....	16
Athletics .....	22
Calendar for 1940-41 .....	3
Certification, Requirements for .....	20
Clubs .....	55
Courses of Instruction .....	32
Curricula .....	23
Adult Education .....	27
Business Education .....	30
Cooperative Education .....	31
Elementary Education .....	23
Secondary Education .....	24
Elective Fields .....	25
Enrollment .....	80
Faculty for 1940-41 .....	5
Faculty Committees .....	10
Fees, Deposits, Repayments .....	14
General Information .....	12
Graduation, Requirements for .....	20
Laboratory School Faculty .....	7
Library .....	13
Non-instructional Staff .....	9
Nursery School .....	13
Payments, Time of .....	16
Prizes .....	20
Publications .....	22
Regulations .....	21
Roster of Students .....	62
Scholastic Requirements .....	19
Student Organizations .....	53
Student Teaching Laboratories .....	13
Trustees, Board of .....	4