

THE NORMAL SCHOOL HERALD

---

CATALOGUE

FIFTIETH SCHOOL YEAR

OF THE

CUMBERLAND VALLEY  
STATE NORMAL  
SCHOOL

SHIPPENSBURG, PENNSYLVANIA

---

1921 --- 1922

AND PROSPECTUS FOR 1922 AND 1923

## TABLE OF CONTENTS

---

	Page
Articles Students Should Bring with Them.....	46
Athletics: Boy's and Girl's.....	42
Board of Trustees.....	3
Building and Room Regulations.....	41
Calendar 1922—1923.....	6
Certificates and Diplomas.....	7
Class Regulations.....	40
Curricula of the Pennsylvania State Normal Schools.....	10
Day Students' Expense of.....	39
Description and Aims of Cumberland Valley State Normal School	7
Description of the Courses of Study:	
(Arts, p. 25; Education, 15; English and Foreign Languages, 19; Health Education, 26; Mathematics, 22; Science, 22; Social Studies, 23.	
Electives:	
(Educational Measurements, 28; School Administration, 29; English Literature, 19; Latin, 19; French 30; Mathematics, 30; Science, 31; Social Studies, 31; Arts, 32; Music, 32.)	
Faculty for 1921—1922.....	4
General Regulations.....	46
Government and Discipline.....	39
Health Regulations.....	42
Instrumental Music.....	30
Lectures, Concerts, Moving Picture Entertainments.....	43
Literary Societies.....	44
Officers General Alumni Association.....	76
Payments, time of.....	37
Prizes.....	36
Reading Room.....	44
Religious Work.....	43
Requirements for Admission.....	9
Sabbath Regulations.....	44
Secondary Department.....	33
Social Regulations.....	41
Special Subjects.....	39
Student Government.....	9
Student Organizations.....	47
Summary of Expenses.....	37
Summer School.....	36
Text-books Used.....	35
Time Regulations.....	40





### FACULTY FOR 1921—1922

---

EZRA LEHMAN, Ph. D., Principal

J. S. HEIGES, A. M., Dean

Pedagogy

MYRTLE MAYBERRY, Dean of Women

Juvenile Literature

\*S. S. SHEARER, A. M., Dean of Men

Biological Sciences

A. J. SHARADIN, Dean of Men

Physical Education and Coach Men's Athletics

J. K. STEWART, A. M.

Latin

S. ALICE HUBER, M. E.

Director Junior High School Group

HARRIET WYLIE STEWART, A. B.

Social Studies

MARY RACHEL HARRIS, M. Pd.

Director of Kindergarten-Primary Group

M. IRENE HUBER

Art

MARY L. SNIVELY

Director of Intermediate Group

MINERVA L. ADAMS

Public School Music

\* H. L. BURKHOLDER, A. B.

Assistant in Pedagogy and Writing

LESLIE C. KREBS, B. S.

Geography and Agriculture

FRIEDA B. BAUSCH, A. B.

French

ELIZABETH CLEVER, A. B.

English

J. SETH GROVE, A. B.

Mathematics and Physics

HANNAH A. KIEFFER, B. S., A. M.

Director of Rural Education

CLAUDIA C. ROBB

Physical Education

ELIZABETH McWILLIAMS, B. S.

Dietitian

CLARA L. ROBINSON, B. S., Pd. B.

Psychology

LESTER W. RICE, A. B.

Biological Science

\* Leave of absence, 1921-1922.



- W. P. HARLEY, A. M.  
 Director of Training School
- CARRIE BELLE PARKS, A. B.  
 English
- CLAIRE DEMAREE  
 Assistant in Public School Music
- ANNA CULLEN  
 Assistant in Art
- BLANCHE WRIGHT  
 Piano and Voice
- MARY C. DISERT, A. B.  
 Assistant in English
- L. E. SMITH  
 Assistant in Pedagogy
- A. J. ENGLISH, A. B.  
 Teaching of Mathematics
- CAROLINE PORTER, A. M.  
 Teaching of Reading
- HELEN COLLEY  
 Assistant in Public School Music
- RAMONA FLEESON  
 Assistant in Art
- MARIE EPPINGER, B. S.  
 Assistant in Pedagogy
- LEVI GILBERT, B. S.  
 Assistant in English
- LORETTA HEFFERNAN  
 Assistant in Physical Education
- GERTRUDE M. ADAMS, A. M.  
 Teaching of Social Studies
- J. W. LACKHOVE  
 Bursar
- ADA V. HORTON  
 Registrar
- \* EDNA B. PEARSON  
 BEULAH V. ANKERBRAND  
 Secretary
- IDA B. QUIGLEY, M. E.  
 Librarian
- MARY KIRK, A. B.  
 Assistant in English and Assistant Librarian
- MRS. HELEN J. DIMM  
 Matron of Girls' Dormitory
- ETHEL LENHER  
 Matron of Administration Building
- \* MOSES I. HOMER  
 SAMUEL HOOVER  
 Superintendent of Grounds and Buildings

\* Resigned April 1, 1922.

CALENDAR 1922—1923

---

FIRST SEMESTER, 1922

Registration Day .....	Monday, September 18
Organization of Classes .....	Tuesday, September 19
Training School Opens .....	Wednesday, September 20
Thanksgiving Day .....	Thursday, November 30
Christmas Vacation Begins .....	Thursday, December 21
School Reopens .....	Tuesday, January 9, 1923
First Semester Closes .....	Friday, February 2

SECOND SEMESTER, 1923

Second Semester Begins .....	Monday, February 5
Easter Vacation Begins .....	Friday, March 23
School Reopens .....	Tuesday, April 3
Reunion Philo Literary Society .....	Friday, May 4
Anniversary Normal Literary Society .....	Friday, May 25
Training School Commencement .....	Thursday, June 7
Baccalaureate Sermon .....	Sunday, June 10
Musical and Literary Entertainment .....	Monday, June 11
Class Day .....	Tuesday, June 12
Alumni Meeting .....	Tuesday, June 12
Commencement Day .....	Wednesday, June 13
Summer Session of Nine Weeks Begins .....	Monday, June 18
Summer Session Ends .....	Saturday, August 18



# THE CUMBERLAND VALLEY STATE NORMAL SCHOOL

## SHIPPENSBURG, PA.

---

Shippensburg is a town of forty-five hundred population, 41 miles south of Harrisburg on the Cumberland Valley Railroad, a branch of the Pennsylvania line. The Reading and the Western Maryland Railroads also run into the town.

Shippensburg is in the center of the beautiful Cumberland Valley, a region famed in the history of the nation. Gettysburg, with its famous battlefield, is only 35 miles distant; Chambersburg, rich in historic interest, is 11 miles distant; while Carlisle is only twice as far away.

The Cumberland Valley is famous not only for its beauty and its historic associations, but it is one of the richest agricultural communities in the nation.

Shippensburg is a splendid school town. Its people are progressive and intelligent. The moral tone of the town is indicated by the fact that for more than thirty years there has not been a licensed saloon in the town or within six miles of it. There are, however, twelve churches within the borough limits.

## THE SCHOOL

The school buildings are beautifully situated just outside the borough limits in the midst of a campus of sixteen acres. The plant consists of the Administration Building, the Girls' Dormitory, the Gymnasium, the Training School, the Power Plant, the Principal's House, the Infirmary, the Laundry, and the School Stables.

The Administration Building contains the Principal's and Bursar's Offices, Chapel, Recitation Rooms, Biological, Chemical and Physical Laboratories, and the Dining-room. The second and third floors are used as Dormitories.

The Girls' Dormitory is a beautiful homelike building equipped with all modern conveniences. Its open court is the assembly and lounging place for the boarding girl students. The Boys' Dormitory is thoroughly modern in its equipment. A new and thoroughly modern system of heating has been introduced. The lavatory, newly equipped with shower baths, is provided with everything needed for the comfort and convenience of the students.

All other buildings are modern and admirably suited to the purpose for which they are intended.



## EXPENSES

The expenses at the Cumberland Valley State Normal School are very reasonable. They are kept as low as it is possible to keep them without crippling the work of the school.

**Free Tuition.**—The State of Pennsylvania furnishes free tuition to all students who have 15 or more High School credits who will sign an agreement binding them to teach in the common schools of the state for at least two years. Others pay \$2.00 a week tuition. Special students pay \$2.00 a week tuition.

Boarding students who remain at the school for at least 18 weeks (one semester) will pay \$6.00 a week for board, furnished room, heat, light and laundry, or \$216 for the school year. This is payable in four installments as indicated on page 38. The other expenses are the registration fee of \$5.00 payable when a room is assigned, and a semester fee of \$7.50 covering the cost of admission to entertainments, games, etc. The entire expense for the above named items for the school year is \$236. Students who attend a shorter time than 18 weeks will pay at the rate of \$6.25 per week.

Day students pay an enrollment fee of \$10.00 for each semester. Payment must be made before the student is admitted to class.

**Other Expenses.**—Small fees are charged in a few branches to cover the cost of materials used (see page 37). Books may be purchased at the school book store.

## SPECIFIC AIMS OF THE SCHOOL

All State Normal Schools aim to prepare young men and women for the work of teaching. The Cumberland Valley State Normal School emphasizes the features common to all normal schools, but it claims the following distinctive characteristics:

1. **Home Life**—The authorities believe that the school should reproduce the social life of the home as far as possible. School life should, therefore, be a preparation for living. Young men and women should be taught self-control, for without this ability any scheme of education will be a failure. The great majority of our pupils come to us with a very definite purpose in view and wish to make the best possible use of their opportunities, hence the tone of the school is remarkably earnest.

It is a further aim and object of the school to prepare our pupils for social efficiency. We realize that young men and women must be able to take an active part in the affairs of the various communities into which they are expected to go after leaving the school; hence the school does not neglect the social side of the student's life, and opportunities for social intercourse under proper direction are afforded the students from time to time. The student who goes forth from a school lacking the ability to associate with cultured men and women is bound to be more or less of a failure in life. Our pupils are there-





COURT OF GIRLS' DORMITORY





THE HEATING PLANT



THE GYMNASIUM



THE TRAINING SCHOOL



fore trained in the conventions expected of them by society so that they may take their place in the affairs of their respective communities. The ideal of any school should be to reproduce as nearly as possible the family life. As young men and women associate in the family, so should they associate in a properly regulated school.

In carrying out this policy this Normal School allows the greatest possible freedom to the young men and women compatible with good taste and sound morality. In short, everything is done by the faculty to co-operate with the students in maintaining a bright and refined home life and to help them to the cultivation of that grace and dignity that marks the real lady or gentleman.

2. **Size of the School.**—The Principal and faculty of the school believe that a school should not number more than six hundred pupils. Schools exceeding this number are apt to be unwieldy; it is not possible for the faculty to know the students personally in larger schools, nor for the students to know one another intimately. As a result, many of the conditions that should prevail in a large home school are absent in such schools. A school ranging from five to six hundred in number is large enough to combine the best features to be found in a student body but is not so large as to destroy the individuality of the students. During the past school year we accepted 850 students since it was clearly our duty to give as many students as possible the opportunity of securing a Normal School education. It is our purpose to limit our attendance to 600 during the coming year.

3. **Small Classes.**—We believe in small classes, not exceeding thirty-five or forty students. When the classes are larger than this it is impossible for the teacher to come into that close personal contact with the students so necessary to their progress. Very often the lecture method with its glaring faults is used by teachers in large classes. Experience shows that really good work is impossible in classes numbering more than thirty-five or forty students.

## STUDENT GOVERNMENT

The authorities of the school believe that no one can be successful in governing others who has not first learned to govern himself. Accordingly the students are given the opportunity to practice self-government. The boarding girls are organized into a Student League, which elects a president, vice president, and secretary. These officers with representatives elected from the four classes and three members of the faculty appointed by the principal, constitute the Student Council, which has charge of the discipline of the boarding girls. The work of this organization has been most satisfactory.

## REQUIREMENTS FOR ADMISSION

ADOPTED MARCH 23, 1920

1. Graduates of approved secondary schools who can present evidence of having completed fifteen units of high school work will be



admitted as regular students to the state normal schools.

2. A unit shall consist of not less than thirty-six weeks of work requiring at least four periods per week of not less than forty minutes per period or its time equivalent. (Subjects not requiring out-of-class preparation or study shall require double time in estimating the units).

3. Credentials of all students entering the state normal schools shall be received and evaluated by the normal schools and submitted to the State Department of Public Instruction for approval.

4. Adequate knowledge of the subject matter in the elementary subjects will be presupposed on the part of all students admitted to the normal schools.

5. Required units for admission:

English	3 units
Mathematics	1 unit
Science	1 unit
Social Studies (History, etc.)	1 unit, after Sept., 1923, 2 units
Elective	9 units, after Sept., 1923, 8 units
Total 15 units	

6. The holders of permanent and professional certificates will be given one unit credit toward admission as regular students to the normal schools for each subject of high school grade written on the certificate.

7. Advanced credit will be given for equivalent courses in approved teacher training institutions, but no student may obtain a normal school certificate without a minimum residence of one year.

8. For the present the normal schools shall when necessary, conduct a secondary department of first-class high school grade for those students who do not have similar high school facilities available in their home communities.

Note. The Cumberland Valley State Normal School has organized a High School Department of the first Grade. Students who do not have access to high schools may enter this department and secure the units required for admission to the regular Normal Course.

## CURRICULA OF THE PENNSYLVANIA STATE NORMAL SCHOOLS

### STUDENTS MUST SELECT ONE OF FOUR CURRICULA

The four curricula that are offered to students have been organized upon the principle that teaching in the elementary schools can be classified into sufficiently definite types to require specialization. Each curriculum prepares for a specific type of teaching position.

The two years' work of the normal school is divided into four semesters. The work of the first semester is the same for all students. A large purpose of the work of the first semester is to ac-



quaint students with the requirements for successful teaching in the different grades so that they may be able to decide intelligently in what grade or grades they prefer to teach. The course entitled "Introduction to Teaching" which includes observation and participation in the training school is especially designed to aid students in a wise selection of a curriculum.

At the end of the first semester students are asked to select one of the four curricula for the purpose of specializing in a specific field of teaching. The work of each curriculum must be completed in its entirety. Students may be granted the privilege of changing from one curriculum to another only on condition that the prescribed courses of any curriculum so selected must be completed before a certificate of graduation is granted. Group III for Junior High School teachers has been extended to three years.

**THE FOUR CURRICULA**

Group I. Kindergarten-Primary—for teachers of Kindergarten and grades 1, 2 and 3.

Group II. Intermediate grades—for teachers of grades 4, 5 and 6. (Students wishing to prepare for teaching in Grammar grades will elect this Group but will follow a modified curriculum.)

Group III. Junior High School.

Group IV. Rural—for teachers of rural schools.

**PROGRAM OF STUDIES**

Revision adopted by the Board of Normal School Principals

April 28, 1922.

Minor changes in curricula for Groups I, II, and IV.

The satisfactory completion of eighty semester hours shall be required for graduation from any curriculum except that for Group III.

FIRST SEMESTER—ALL GROUPS

	C.H.	S.H.
Introduction to Teaching.....	3	3
English Fundamentals .....	3	3
English Composition .....	2	2
Oral Expression .....	2	2
Nature Study .....	2	2
Personal and School Hygiene.....	2	2
Art .....	3	3
Music .....	3	3
Physical Education .....	3	1



12 CUMBERLAND VALLEY STATE NORMAL SCHOOL

SECOND SEMESTER

KINDERGARTEN-PRIMARY GROUP		INTERMEDIATE GROUP	
Psychology and Child Study....	3 3	Psychology and Child Study....	3 3
English Composition.....	2 2	English Composition .....	2 2
The Teaching of Primary Reading	3 3	The Teaching of Arithmetic.....	3 3
Industrial Arts.....	2 2	The Teaching of Geography.....	3 3
Music .....	2 2	The Teaching of Social Studies.	3 3
Handwriting .....	2 1	Music .....	2 2
Nature Study .....	1 1	Art .....	2 2
Physical Education.....	3 1	Handwriting .....	2 1
* Elective .....	5 5	Nature Study .....	1 1
		Physical Education.....	3 1
	23 20		
			24 21

\* This elective is provided so that students desiring to emphasize the sub-primary field may have the opportunity to take Kinderten Theory, Kindergarten Materials and Methods, and observe in the Kindergarten, as the different schools may arrange.

For those who elect to teach in primary grades, the electives are to be chosen, with reference to the needs of primary teachers, from the list of electives.

THIRD SEMESTER

KINDERGARTEN-PRIMARY GROUP		INTERMEDIATE GROUP	
* Student teaching, including	School	Student Teaching including Con-	
Efficiency and Conferences....	15 15	ferences and School Efficiency	15 15
The Teaching of Primary Sub-		The Teaching of English.....	3 3
jects .....	3 3	Physical Education.....	3 1
Physical Education.....	3 1		
	21 19		21 19

\* Those who elect to teach in the sub-primary field should have the major portion of their student teaching in this field.

FOURTH SEMESTER

KINDERGARTEN-PRIMARY GROUP		INTERMEDIATE GROUP	
History and Principles of Educa-		History and Principles of Educa-	
tion .....	3 3	tion .....	3 3
Children's Literature and Story		Juvenile Literature.....	3 3
Telling .....	3 3	Educational Sociology.....	3 3
Educational Sociology.....	3 3	Art .....	2 2
Art .....	2 2	Music .....	2 2
Music .....	2 2	Physical Education.....	3 1
Physical Education.....	3 1	Health and Hygiene in the Ele-	
Health and Hygiene in the Ele-		mentary School .....	3 3
mentary School.....	3 3	Elective .....	2 2
Elective .....	3 3		
	22 20		21 19
Total of 80 semester hours.		Total of 80 semester hours.	

RURAL GROUP—SECOND SEMESTER

Psychology and Child Study.....	3 3
English Composition .....	2 2
The Teaching of Arithmetic.....	3 3
The Teaching of Geography.....	3 3
The Teaching of Social Studies.....	3 3
Music .....	2 2
Art .....	2 2
Handwriting .....	2 1
Physical Education .....	3 1
	23 20

RURAL GROUP—THIRD SEMESTER

Student Teaching including Conferences and School Efficiency.....	15 15
The Teaching of Reading.....	3 3
Physical Education .....	3 1
	21 19



CUMBERLAND VALLEY STATE NORMAL SCHOOL 13

RURAL GROUP—FOURTH SEMESTER

History and Principles of Education.....	3	3
Children's Literature and Story Telling.....	3	3
Agriculture .....	3	3
Rural Sociology .....	2	2
Art .....	2	2
Music .....	2	2
Physical Education .....	3	1
Health and Hygiene in the Rural School.....	3	3
Elective .....	3	3
	<hr/>	<hr/>
	24	22

Total of 82 semester hours.  
80 required for graduation.

The following summary and analysis is presented to reveal clearly the facts that are contained in the several curricula:

SUMMARY OF PERIODS AND SEMESTER HOURS

Group	1st Sem.	2nd Sem.	3rd Sem.	4th Sem.	Total
Group I	22-21	23-20	21-19	22-20	80
Group II	22-21	24-21	21-19	21-19	80
Group IV	22-21	23-20	21-19	24-22	82

ANALYSIS OF DISTRIBUTION

	Group I	Group II	Group IV
<b>EDUCATION</b>			
Introduction to Teaching.....	3	3	3
Psychology .....	3	3	3
Educational Sociology.....	3	3	2
History and Prin. of Education.....	3	3	3
<b>STUDENT TEACHING</b>	15	15	15
<b>METHODS</b>			
Primary Reading and other Subjects.....	6	0	0
Teaching of Arithmetic.....	0	3	3
Teaching of Geography.....	0	3	3
Teaching of Social Studies.....	0	3	3
Teaching of Reading.....	0	3	3
Teaching of English.....	0	3	0
<b>ENGLISH</b>			
Fundamentals .....	3	3	3
Composition .....	4	4	4
Oral Expression .....	2	2	2
Children's Literature and Story Telling.....	3	0	3
Juvenile Literature.....	0	3	0
Handwriting .....	1	1	1
<b>HEALTH EDUCATION</b>			
Physical Education.....	4	4	4
Personal and School Hygiene.....	2	2	2
Health and Hygiene in Elementary School...	3	3	3
<b>MISCELLANEOUS</b>			
Nature Study .....	3	3	2
Music .....	7	7	7
Art .....	7	7	7
Agriculture .....	0	0	3
Elective .....	8	3	3
	<hr/>	<hr/>	<hr/>
	80	81	82

PROPOSED THREE-YEAR CURRICULUM FOR GROUP III

Junior High School Teachers.

FIRST SEMESTER \* SAME AS FOR ALL GROUPS AS FOLLOWS:

	C.H.	S.H.
Introduction to Teaching.....	3	3
English Fundamentals.....	3	3
English Composition.....	2	2
Oral Expression .....	2	2
Nature Study .....	2	2
Personal and School Hygiene.....	2	2
Art .....	3	3
Music .....	3	3
Physical Education .....	2	1
	<hr/>	<hr/>
	22	21



14 CUMBERLAND VALLEY STATE NORMAL SCHOOL

SECOND SEMESTER

Psychology A .....	3	3
English Composition .....	2	2
Oral Expression .....	2	2
Art .....	3	3
Music .....	3	3
Social and Industrial History of U. S. ....	3	3
Economic Geography of U. S. ....	3	3
Physical Education.....	2	1
	21	20

THIRD SEMESTER

Psychology B.....	3	3
World Problems in Geography .....	3	3
Physical Education .....	2	1
Elective .....	12	12
English .....	3-3 or 6-6	
Science I .....	3-3 or 6-6	
Social Studies I .....	6-6	
* Mathematics I .....	6-6	
** Foreign Language .....	6-6	
	20	19

\* One year of Algebra and one of Plane Geometry are required in order to specialize in Mathematics.  
 \*\* Three years of Latin, including Cicero or two years of a modern foreign language, are required in order to specialize in a given foreign language.

FOURTH SEMESTER

Purpose, Organization and Development of Junior High School.....	3	3
Physical Education .....	2	1
Elective .....	15	15
* English .....	3-3 or 6-6	
* Science II .....	3-3 or 6-6	
* Social Studies II .....	3-3 or 6-6	
* Mathematics II .....	6-6	
* Foreign Language II .....	6-6	
	20	19

\*These courses are open only to those who have taken the corresponding courses listed in the third semester.

FIFTH SEMESTER

Student Teaching, including School Efficiency and Conferences.....	15	15
Guidance .....	3	3
Physical Education .....	2	1
* Free Elective .....	2	2
	22	21

SIXTH SEMESTER

Educational Sociology .....	3	3
History and Principles of Education.....	3	3
Educational Measurements .....	3	3
Physical Education .....	2	1
Health and Hygiene in the Junior High School.....	3	3
* Free Elective .....	7	7
	21	20

\* Under "Free Elective" not more than 3 semester hours of Art, Music, or Health Education may be offered by any school.

SUMMARY

	Periods	S. H.
First Semester .....	22	21
Second Semester .....	21	20
Third Semester .....	20	19
Fourth Semester .....	20	19
Fifth Semester .....	22	21
Sixth Semester .....	21	20
	126	120



ANALYSIS OF DISTRIBUTION

EDUCATION	
Introduction to Teaching .....	3
Psychology .....	6
Guidance .....	3
Educational Sociology .....	3
History and Principles of Education .....	3
Educational Measurements .....	3
Purpose, Organization and Development of the Junior High School.....	3
Student Teaching .....	24
ENGLISH	15
Fundamentals .....	3
Composition .....	4
Expression .....	4
Physical Education .....	11
SCIENCE	6
Personal and School Hygiene .....	2
Nature Study .....	2
Economic Geography .....	3
World Problems in Geography .....	3
Health and Hygiene in the Junior High School .....	3
ARTS	13
Music .....	6
Art .....	6
SOCIAL STUDIES	12
Social and Industrial History of U. S. ....	3
ELECTIVES	
English .....	6 or 12
Social Studies .....	6 or 12
Science .....	6 or 12
Mathematics .....	12
Foreign Language .....	12
Free Elective .....	9
	36
	120

BRIEF DESCRIPTION OF THE COURSES OF STUDY

THE STATE COURSE OF STUDY

The state course of study is used as the basis for the courses in the teaching of the elementary school subjects.

CLASSIFICATION AND NUMBERING OF COURSES

All courses are classified in seven departments. All courses numbered below 10 are common to all groups. A decimal indicates that two or more courses of the same department occur in the same semester. A single digit or the last two digits indicates the semester in which the course occurs. The first of two digits indicates the group in which the course occurs.

EDUCATION

Education 1—Introduction to Teaching. All groups, 1st semester. 3 periods, 3 hrs, credit.

The primary purpose of this course is to aid the students in selecting a specific curriculum at the end of the first semester, and to imbue them with a strong professional spirit and high standards of



professional ethics. It includes consideration of the different types of teaching service, the general aims of the public schools and, more specifically, the work to be accomplished by the primary, intermediate, Junior high and rural schools respectively, a brief sketch of the characteristics of children in these different types of schools and qualifications required of teachers to meet the needs of children at the different age levels in these different types of schools. The broad social aims of each type of school and its relation to the state are emphasized.

The instruction in this course is closely correlated with frequent visits of observation and participation in the training school.

Education 2—Psychology and Child Study. Groups I, II and IV 2nd semester. 3 periods, 3 hrs. credit.

Essential phases of General Psychology: Original Nature of Man, Instincts, Sensation, Perception, Attention, Apperception, Memory, Association of Ideas, Imagination, Affective Mental States, Thinking, Habit Formation, Play, Moral and Religious Tendencies, with the emphasis upon the educational significance of each. Simple mental tests with scientific handling of results obtained through their use.

Education 2 (a) Psychology A. Group III 2nd Semester. 3 periods, 3 hrs. credit.

Essential phases of General Psychology: Original Nature of Man, Instincts, Sensation, Perception, Attention, Apperception, Affective States of Mind, Memory, Association of Ideas, Imagination, Thinking, Habit Formation, Play, Gymnastics, Athletics, Moral and Religious Tendencies, with the emphasis upon the educational significance of each. A careful study of the adolescent is made with reference to the development of the child during that period. A study of mental tests with scientific handling of data secured is made.

Education 2 (b). Psychology B. Group III. 3rd Semester. 3 periods, 3 hrs. credit.

A study of the laws of learning and improvement. Further study of the psychology of each of the elementary and secondary school subjects to derive a basis for correct methods. Study of sub-normal and super-normal children carefully presented that the needs of these children may be understood. Major emphasis is kept upon the adolescent period.

Education 13—School Efficiency and Conferences. Group 1, 3rd Semester. 5 periods, 5 hrs credit.

This course correlates closely with the student teaching, deriving a large part of its meaning from the teaching experience of the student.

The instruction is shaped by the aim and purposes of the kindergarten and grades one, two and three, and includes such topics as:





PRINCIPAL'S HOUSE



ADMINISTRATION BUILDING



INFIRMARY



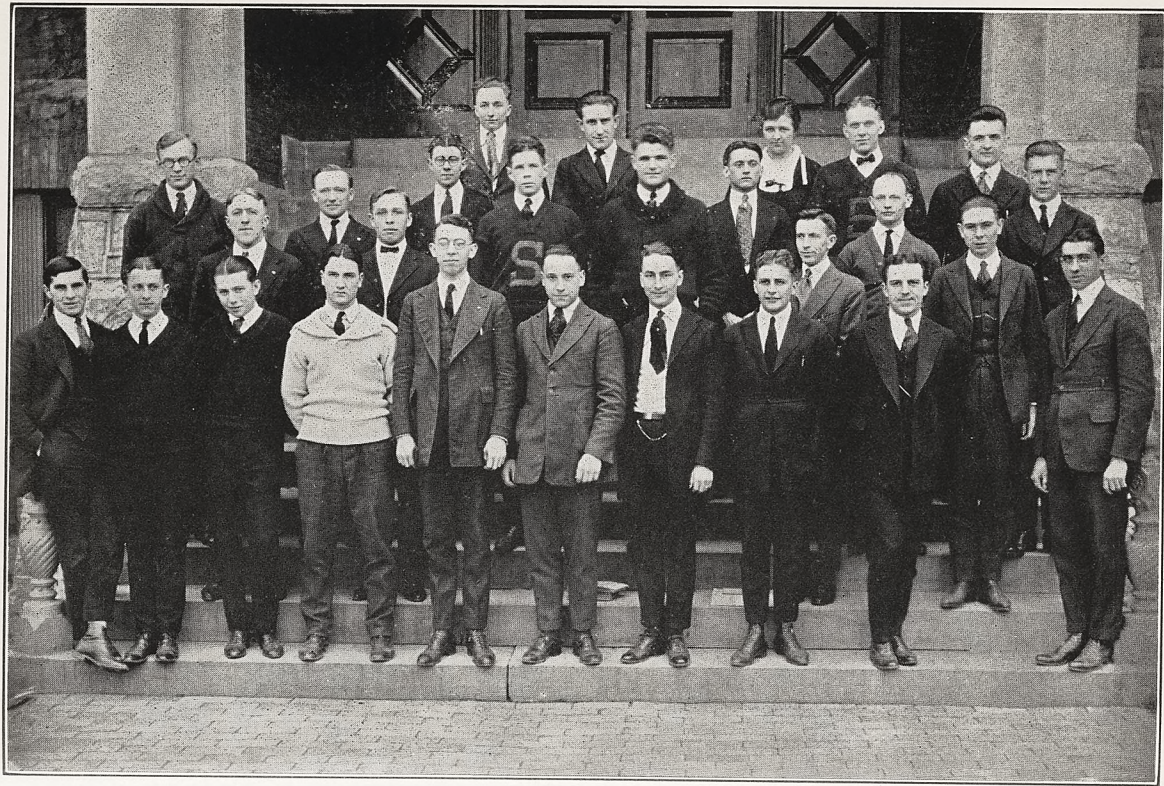

BOYS' GLEE CLUB



class room routine, the organization of the daily study and recitation program; hygienic standards for and care of class rooms; the making and keeping of records; and is followed by the analysis and study of such class room technique as: the significance of the play spirit in the primary grades; the management of primary grades; the use of seat work; the value of dramatic expression; types of class room exercises applicable in the primary grades; and the project and problem method as applicable to children of this age; and the practical application of educational tests and scales.

Education 23—School Efficiency and Conferences.

Group II, 3rd semester, 5 periods, 5 hrs. credit.

This course correlates closely with the student teaching, deriving a large part of its meaning from the teaching experiences of the student. The instruction is colored and shaped by the purposes and nature of the work in the intermediate grades and includes class room routine, the daily study and recitation program, hygienic standards for and care of class rooms, the making and keeping of records, and is followed by the analysis and study of such class room technique as: methods of lesson assignment; types of class room exercises; efficient methods of study; types of questioning; the value and uses of intelligence and educational tests; and the project and problem method as applicable to the fourth, fifth and sixth grades. The problem of discipline in these grades receives attention.

Education 34—Purpose, Organization and Development of Junior High School.

Group III, 4th semester. 3 periods, 3 hrs. credit. Outline in preparation.

Education 35—School Efficiency and Conferences. Group III, 5th semester, 5 periods, 5 hrs. credit.

This course deals with the principles of instruction common to the teaching of all subjects in the seventh, eighth and ninth grades and is closely correlated with student teaching. Consideration will be given to such topics as types of lessons, the recitations, the assignment, the question, the project and problem method, the socialized recitation, lesson plans, supervised and independent study, the use of educational tests and scales, problems in discipline, economy in class room management. A considerable part of the time of this course is devoted to a discussion of educational guidance problems. The course analyzes the processes and problems of the important types of human occupations, the aptitudes and training required for each, the financial rewards, the hazards, the opportunities and avenues for advancement in each field. As far as possible typical occupations are studied at first hand including occupations of agriculture, manufacture, transportation, exchange, public service, professional service, domestic and personal service, and clerical occupations. The pertinent printed matter in books, pamphlets and magazines is examined and organized.



Education 43—School Efficiency and Conferences. Group IV, 3rd semester, 5 periods, 5 hours credit.

This course stresses the problems of the rural schools. It gives due attention to the vitalization of the one room country school through community effort. It also deals with the organization of the course of study for the rural schools and the problems of administration common to them.

Education 4—History and Principles of Education. All groups, 4th semester, 3 periods, 3 hrs. credit.

This is an integrating course and aims to bring together and to interpret the details of educational theory and practice represented by the preliminary courses, thereby leaving with the student a unified body of educational doctrine. The first part of the course will be devoted to a rapid survey of education before the eighteenth century, and the second part to a more detailed study of present day practices and tendencies as to organization, content and method. There will be discussion of such topics as; the aims and purposes of education; vocational education; scientific measurements; the junior high school; the doctrine of interest; formal discipline; project teaching; changes in method and curriculum.

Education 35—Guidance, Group III, 5th semester, 3 periods, 3 hrs. credit. Outline in preparation.

Education 36—Educational Tests and Measurements. Group III, 6th semester, 3 periods, 3 hrs. credit.

Investigation of traditional methods of testing and promoting children. Study of scientific testing in each of the elementary and secondary school subjects, with an examination of some of the most widely used tests now published. Study of Binet-Simon Intelligence Tests and at least one group test of intelligence. Some practice work done in the Training School.

Education 3—Student Teaching. Groups I, II and IV, 3rd semester. Group III, 5th semester. 10 periods, 10 hours credit.

**The Training School.**—The Training school is the pivotal point of all the work of the normal school. It functions as a laboratory for every department of the school and articulates with peculiar intimacy with the Department of Education.

**Observation and Participation.**—Although student teaching is confined to the senior year, junior students are given frequent opportunities for participation in the work of the training school and observation of expert teaching in the training school is a feature of all the courses in education and of many other courses throughout the curricula. One critic teacher is assigned to each two class rooms and demonstration lessons are taught from time to time in exemplification of the various phases of good educational practice.

**Distribution of Time.**—A minimum of two consecutive sixty-min--



ute periods per day for one semester is given to student teaching. Where two student teachers are assigned to the same class in the training school the assignments are so adjusted that each student teacher has a definite problem. The distribution of teaching time is designed to progressively give to the student an increasing class responsibility.

**Lesson Plans.**—Plan forms are used upon which all lessons taught by student teachers are planned. Critic teachers hold daily conferences with the student teachers under their charge and approve all lesson plans of student teachers before the lessons are taught.

**Student Teachers.**—Every student teacher confines his teaching to the grades of the group which he has elected. Student teachers electing group I and group II have practice experience in all the subjects of the curriculum and, if possible, in all the grades of the group. Student teachers electing group III confine their practice teaching largely to the subjects in which the student has elected to specialize and, if possible, have practice teaching in all the grades of the group. Student teachers electing group IV confine their practice teaching largely to the rural one-room ungraded school and have opportunity for contact with the community problems. All assignments for student teachers contemplate the completion of a unit problem.

**Training Classes.**—Training classes aim to have not less than twenty nor more than thirty pupils; that is, enough pupils to set up a normal social situation and yet not so many as to unduly tax the limited skill of the teacher.

**The Pupils.**—The pupils in the training school by reason of the careful planning of each lesson and the close supervision of expert teachers, as well as through the use of abundant and elaborate equipment of the normal school, are most favorably situated to secure the best possible education.

## ENGLISH AND FOREIGN LANGUAGE

### ENGLISH

English 1—English Fundamentals.

All groups, 1st semester, 3 periods, 3 hrs. credit.

The purpose of this course is to acquaint the student with the source of material in English and the forms of correct expression.

A definite standard of written and spoken English must be acquired and maintained by all students. Further work in English without extra credit will be required of all who fail to reach and maintain this standard.

A few periods of instruction are given in the method of classifying and cataloguing books and in the use of reference books, readers' guides, etc.



About a third of the time of the course is devoted to a study of review in the basic principles of English grammar and special attention is paid to the structure of sentences and the syntax of their various parts. The course includes a brief history of the language and the principles underlying its development.

About a sixth of the time of the course is devoted to a study of words including pronunciation, diacritical marking based on a generally recognized system of phonetics and attention is paid to basic principles in etymology.

English. 1.1, 2.1—English Composition.

All groups, 1st and 2nd semesters. 2 periods, 2 hrs. credit each semester.

This course includes a thorough study of the forms of English prose composition together with much practice in writing. The four types of English prose; narration, description, exposition, and argumentation are carefully studied and analyzed with reference to form, content and technique. Special attention is given to the essay and the short story as media of prose expression and students are required to write frequent themes illustrative of the various prose forms discussed. These are made the subject of class criticism and discussion. The teacher in charge of the class meets the students from time to time for personal consultation.

English 1—Oral Expression.

All groups, 1st semester. 2 periods, 2 hrs. credit.

This course is designed primarily to insure (1) a good teaching voice, and (2) effective address with facility and ease in oral expression.

English 12—The Teaching of Primary Reading.

Group I, 2nd semester. 3 periods, 3 hrs. credit.

The primary aim of this course is to enable the student to acquire skill in the teaching of reading to beginners including the development of skill in the use of phonics. The course includes a comparison of the principal methods of teaching reading and the historical development of various methods of teaching reading are traced. Consideration is given to the psychological processes involved in reading. The student acquires familiarity with the means of measuring efficiency in reading. This course is accompanied with observations of primary reading classes as well as the actual teaching of reading.

English 23—The Teaching of English.

Group II, 3rd semester, 3 periods, 3 hrs. credit.

The aim of this course is to ascertain how to secure free self expression from the pupil in oral and written composition. Special stress is placed upon oral composition as speech functions more largely than written composition in life. The prospective teacher is made to realize the necessity of assisting the pupil to form clear percepts



and images as a basis for clear expression. The acquisition of a vocabulary by the pupil and his manner of applying it in the expression of his thought is carefully studied. Easy and natural transition from oral to written composition is the end sought in the teaching of composition. The use of standard measurements and tests in oral and written composition is taught in connection with this course.

English 32—Oral Expression.

Group III, 2nd semester, 2 periods, 2 hrs. credit.

This is an advanced course in public speaking with special attention to the teacher's classroom voice, and the correction of speech defects.

English 43—The Teaching of Reading.

Group IV, 3rd semester. 3 periods, 3 hrs. credit.

The aim of this course is to enable the student to acquire skill in the teaching of reading to beginners and the handling of the technique of silent reading with older pupils. Attention is given to the development of skill in the use of phonics. Consideration is given to the psychological processes involved in reading. The student acquires familiarity with the means of measuring efficiency in oral and silent reading.

The course includes a comparison of the principal methods of teaching reading and is accompanied with observations or oral and silent reading classes as well as the actual teaching of such classes.

English 14—Children's Literature and Story Telling.

Groups I and IV, 4th semester. 3 periods, 3 hrs. credit.

This course involves the collection and study of literature in verse and prose suited to children of this age.

The selections are studied for the purpose of finding the elements contained therein that are likely to appeal strongly to children. The study of folk tales and fairy stories is included in this course.

The course in story telling covers the principles involved in telling stories to children. It involves also the application of the principles of child psychology and voice training to the telling of stories.

English 24—Juvenile Literature.

Group II, 4th semester. 3 periods, 3 hrs. credit.

This course is planned to give a foundation for teaching literature and silent reading to pupils of the intermediate grades.

It aims to give an adequate knowledge of those literary types that are most suitable for children of this age.

Magazine and current literature are studied and selections made from these courses as well as from standard authors.

A study is made of the difficulties that children meet in their effort to comprehend thought from the printed page. Students are made familiar with the scientific measurements of silent reading.



## MATHEMATICS

Mathematics 22—The Teaching of Arithmetic.

Group II, 2nd semester. 3 periods, 3 hrs. credit.

This course aims to develop a systematic presentation of the facts and principles of arithmetic with special emphasis upon the topics that are most significant in the work of the intermediate grades. The treatment illustrates at every step the most effective methods of teaching arithmetic. Attention is given to the results of the recent experiments in the psychological processes involved in the teaching of arithmetic and to the measurement of efficiency in this subject by the standard tests and scales. Observation of the teaching of arithmetic in the intermediate grades is an essential part of the course.

Mathematics 42—The Teaching of Arithmetic.

Group IV, 2nd semester. 3 periods, 3 hrs. credit.

This course aims to present a systematic study of the topics in Arithmetic that are found in the course of study of the rural school. A special effort is made to have the students understand how to use the resources of the country in supplying opportunities for the application of arithmetic. Attention is given to the psychology of arithmetic and to the standard measurements in this subject. Observation is an essential part of the course.

## SCIENCE

Science 1—Nature Study.

All groups, 1st semester. 2 periods, 2 hrs. credit.

The word nature study is used in a broad sense to cover all phases of elementary science adapted to all groups. This course aims to give the student a definite body of knowledge of common forms of environmental materials and to supply the principles that will guide him in selecting and using environmental materials wherever he may be located. The course includes as wide a range of observation as possible of materials which the prospective teacher may be called upon to use in his work. Field trips are supplemented by laboratory study. For teachers of the upper grades a differentiation is made in favor of materials that supply the basis for further scientific study especially in the field of biology.

Science 1.2; 2.1. Nature Study. Groups I and II. 1 period, 1 hr. (Outline in preparation)

Science 32—Economic Geography of U. S. Group III, 2nd semester; 3 periods, 3 hrs. credit.

It is the purpose of this course to show how geographic conditions have influenced production and trade in the United States. The geography or the more important of the products of our farms, forests, mines factories and waters will be studied, showing how these have



contributed to the building up of commercial centers and how these centers in turn influence and contribute to our oceanic trade.

Science 22, 42. The Teaching of Geography.

Groups II, and IV, 2nd semester. 3 periods, 3 hrs. credit.

This is a general course in geography given from the standpoint of man's reaction to his environment and aims to co-ordinate fundamental principles of geography. The course is developed from the viewpoint of causal relations rather than the mere enumeration of facts and principles. As far as time permits some study is made of regional geography as a type of further application. Students get training in the organization and the presentation of geographic data through the use of the project and problem method; in the preparation and the use of maps, graphs, diagrams and other illustrative material; and in the problems and methods involved in teaching field geography. Students are made familiar with the use of standard educational measurements in geography. The observation of classes in teaching of geography is a necessary part of the course. Such differentiation in the application of the above principles and methods is made for the different groups as the courses of study in geography requires.

Science 33—World Problems in Geography.

Group III. 3rd semester, 3 periods, 3 hrs. credit.

(Outline in Preparation).

Science 44—Agriculture.

Group IV, 4th semester. 3 periods, 3 hrs. credit.

A large purpose of this course is to give to the teachers of rural schools an insight into and a sympathy with the basic industry of the rural population and to appreciate the larger aspects of this industry as related to our national welfare. The rural teacher is instructed how to relate a knowledge of agriculture to the experiences of rural children with a view to motivating the teaching of the common branches. Opportunity is offered for participation in agricultural projects so that teachers can initiate and supervise projects with their pupils. Through this course teachers come in touch with the leaders of agricultural improvement and learn of the available sources of information on agricultural subjects.

## SOCIAL STUDIES

Social Studies 22—The Teaching of Social Studies.

Group II, 2nd semester. 3 periods, 3 hrs. credit.

This course includes a study of such history as will equip students to teach the history of the intermediate grades as recommended by the state course of study. Observation of teaching in these grades is a feature of the course.

Attention is given to teaching civics in the intermediate grades.



The course for the fourth and fifth grades centers around the idea of community co-operation emphasizing those who furnish us food, clothing, shelter, medical aid, light, transportation, protection, etc. The work for the sixth grade centers around the idea of industrial co-operation with emphasis upon vocational opportunities, study of community service through occupations, and the qualifications required for each occupation.

Social Studies 32—Social and Industrial History of the U. S. Group III. 2nd semester, 3 periods. 3 hrs. credit.

This course is designed to give a study of the physical achievements of the people of the world and the social changes that have been brought about by industrial evolution. The advance in agriculture—the expansion of manufactures and factory organizations—the service rendered to commerce by steam—the telegraph—electricity—the transformation of industrial institutions from indentured servants to the trade unions. The course includes the study of industry in ancient times. England in the middle ages, the mercantile period, the agricultural changes in the seventeenth and eighteenth centuries, the Industrial Revolution, the Colonial, Revolutionary and Civil War periods in the U. S., ending with the great growth of industry since 1865.

Social Studies 42—The Teaching of Social Studies.

Group IV, 2nd semester. 3 periods, 3 hrs. credit.

This is a composite course in the teaching of history and civics using as a basis the report of the Committee of Eight of the American Historical Association and bulletin No. 23, 1915, of the United States Bureau of Education entitled "The Teaching of Community Civics." Special emphasis is laid upon the opportunities for citizenship in rural communities and upon the ultimate dependence which all civilization has upon the products of the soil. This course aims to develop resourcefulness in the student in the use of available text and reference books.

Text books for reference.

Osgood, Coman, Ticknor, Cheyney.

Social Studies 44—Rural Sociology.

Group IV, 4th semester. 2 periods, 2 hrs. credit.

The primary aim of this course is the inculcation in the minds of the students of a love for and just appreciation of the importance of a healthy country life, and includes consideration of such topics as: defects of present day country life, treated constructively; the lack of rural pride and rural co-operation; land tenantry; migration from the country to the city and its causes; co-operative buying and selling; the need for scientific agriculture; the country home; the country church; good roads; and the country school as an agent in intellectualizing, socializing and spiritualizing country life.





THE CHAMPION BASEBALL TEAM





GIRLS' CHORAL SOCIETY



## ARTS

## Arts 1—Art.

All groups, 1st semester. 3 periods, 3 hrs. credit.

The aim of this course is to enable students to teach the public school course of study in art including the representation of common objects, the elementary principles of design, lettering, composition, and color harmony in their relation to dress, home, school, and community interests; to give students facility and confidence in their ability to draw and illustrate on the blackboard in their teaching of nature study, geography, history, literature, arithmetic and the industrial activities of life. The aim is also to develop appreciation of art and ability to teach pupils the appreciation of art including the study of pictures. Such differentiation is made in the presentation of this course for the different groups as their needs require.

## Arts 1.2—Handwriting.

Groups I, II and IV. 2 periods, 1 hr. credit.

At the beginning of this course the handwriting of students is measured by one of the handwriting scales and if they fall below the standard set for teachers they are put in special classes for practice. The time of this course is devoted largely to methods of teaching writing and to developing skill in blackboard writing. Students are instructed in the results of the recent investigations in the psychology of writing. Through measuring their own handwriting and the handwriting of children, students become acquainted with the use of handwriting scales.

## Arts 12—Industrial Arts.

Group I, 2nd semester. 2 periods, 2 hrs, credit.

This course aims to instruct students in the use of various materials that will enable them to work out simple problems as they arise out of the daily necessities of food, clothing and shelter. Students learn to appreciate the problems that are within the interests of children and how such problems may be graded according to the child's control of technique. The course includes clay modeling, paper and cardboard construction and simple problems in wood and textiles. Students observe demonstrations of this work in the training school and participate in such work.

Arts 2—Art. Groups I, II, and IV, 4th semester. 2 periods, 2 hrs. credit.

This course deals with the theory and practice of teaching the Arts in the Public Schools and aims to provide real equipment for the regular teacher to teach art with confidence. Methods and problems which may be used in the class room are worked out, at which time questions of material, technique and lesson steps are considered both for the teacher and the child. The emphasis in this



course is upon the methods to be employed in "bringing things to pass."

Text Books, Brown; Whitney.

Arts 22.1, 42.1—Art.

Groups I and IV, 2nd semester, 2 periods, 2 hrs. credit.

Arts 32—Art.

Group III. 2nd semester, 3 periods, 3 hrs. credit.

Arts 1—Music.

All groups, 1st semester. 3 periods, 3 hr. credit.

This course presupposes a knowledge of the elements of music. The purpose of this course is to fit students to teach music in the public schools. The salient features of this course are: a treatment of the child voice, a study of the tonal and rhythmic problems of each grade, ear training, melody writing, sight reading, and part singing, a study of the song material adapted to each grade, the use of the phonograph to develop musical appreciation, and the development of musical programs. Students are taught how to apply the standard musical tests to discover musical talent. Observation and practice teaching are a requirement of the course.

Arts 1.2, 2.2, 4.2—Music.

Groups I, II and IV. 2nd semester, 2 periods, 2 hrs. credit.

Arts 3.2—Music

Group III, 2nd semester, 3 periods, 3 hrs. credit.

Arts 1.4, 2.4, 4.4—Music.

Groups I, II and IV. 4th semester, 2 periods, 2 hrs. credit.

## HEALTH EDUCATION

Health 1. 1—Personal and School Hygiene.

All groups, 1st semester. 2 periods, 2 hrs. credit.

Personal Hygiene—The aim of this course is to secure in the students settled habits in the care of the body which will lead to stronger, healthier and more efficient lives. The course aims to have students understand the hygiene of posture, nutrition, clothing, exercise, fatigue, rest and sleep; the causes of ill health and disease together with their control and prevention. Only those facts of physiology and anatomy which have special significance for hygiene are considered. The instructor will hold personal conferences with students as a part of the course.

School Hygiene. The aim of this course is to equip the student with the knowledge of school and child hygiene necessary for a teacher. The following topics are included: normal growth and its standards; the ill effects of malnutrition, bad air, lack of exercise, excessive exercise, lack of proper rest, defective vision, defective hearing, ade-



noids, diseased tonsils; remedies for various defects and the best methods of treating them from the school standpoint; hygiene of program making; school sanitation including school furniture, ventilation, heating, lighting, water supply, toilets, etc.; regulations of state and local boards of health; the problem of nutrition as applied to school children with laboratory exercises in food values and food preparation. Observation of good hygienic school conditions and of good hygiene teaching is an important feature of this course.

Health 1.4, 2.4—Health and Hygiene in the Elementary Schools.

Groups I and II. 4th semester, 3 periods, 3 hrs. credit.

Health Habits including Food Habits as above and psychology of Food.

The nutrition class for under nourished children.

Health Clubs.

Health plays. Alphabets, rhymes.

Health 36—Health and Hygiene in the Junior High School.

Group III. 6th semester, 3 periods, 3 hrs. credit.

Industrial and Community Health.

Individual Responsibility for Health.

The Digestive Mechanism, Circulation.

Food as an Energy producer.

Balanced Diet.

Diet and Disease.

Health 44—Health and Hygiene in the Rural School.

Group IV. 4th semester, 3 periods, 3 hrs. credit.

Health Habits with special emphasis on Food Habits—Milk, fruit, vegetables.

Cleanliness—Sanitation of Foods—The School Lunch as a factor in overcoming malnutrition.

Standards of nutrition and growth.

Health Clubs and Plays.

Health 1.2—Health Education.

All groups, 1st and 2nd semesters. 3 periods, 1 hr. credit each semester.

Two hours each semester.—Physical Education—floor work; apparatus; marching; rhythmic work, including clubs, wands and folk dancing; games, athletics including track and field events, tennis, hockey, hiking, skating, etc. Corrective work including proper exercises for students unable to take regular gymnasium work.



**ELECTIVES**

All electives are taught from the professional point of view and are of college grade of work.

All electives are to be chosen with special reference to the group in which the teacher is preparing to teach and with the approval of the principal of the school.

Each normal school is required to offer at least one elective in each of the six groups of electives. Additional electives of similar grade may be offered at the discretion of the principal of the school.

**Education**

	Semester Hours Credit
*Educational Measurements .....	3
Educational Psychology .....	3
Kindergarten-Primary Methods .....	3
*School Administration .....	3
Psychology of Adolescence .....	3
Physiological Psychology .....	3

**English and Foreign Language**

*English Literature .....	6
*Latin .....	6
*Modern Language .....	6

**Mathematics**

*Solid Geometry .....	3
*Plane and Spherical Trigonometry .....	3
Plane Trigonometry and Surveying .....	3
*Intermediate Algebra .....	3
*Advanced Algebra .....	3

**Science**

Agriculture .....	3
Biology .....	6
*Botany .....	3
*Zoology .....	3
Chemistry .....	6
Geography .....	3
*Geology .....	3
Physics .....	6
The Teaching of General Science .....	3

**Social Studies**

Economics .....	3
*History .....	3
*Sociology .....	3



Arts

	Semester	Hours	Credit
*Cookery .....			2
*Music .....			2
Mechanical Drawing .....			2
Sewing .....			2
Woodwork .....			2

\*Electives that will be given next year.

The indicated electives will be offered in 1922-23. In case fewer than twelve students choose an elective that is not closely associated with the group in which the student is working, such elective will not be given. In every case the elective will be taught with special reference to the work of teaching.

**Educational Measurements.** This course will deal with the principles involved in a system of educational tests and measurements and the place of such tests in a modern school system. The various tests will be discussed and opportunity given to apply them to different groups of students in the training school and other public school systems. The work will be based on "Educational Tests and Measurements" by Monroe, DeVoss and Kelly.

**School Administration.** The purpose of this course will be to acquaint the student with the various public school systems in the country and the methods of administering them. The organization of the school, the duties of directors, teachers and superintendents will be discussed. No text book will be used but constant reference will be made to the various authorities found in the library.

**Elizabethan Drama.** This will include the origin of the drama, the influence of foreign models, and a careful study of the work of Shakespeare and other leading Elizabethan dramatists.

**English Poetry.** This course will consist of a study of the representative poems of the greatest English poets since Shakespeare, with a standard anthology as a text. The student will gain an acquaintance with the most famous poems, and will have a chance to develop an appreciation of poetry.

**Latin, Horace Livy.** The work in this course is equivalent to the work in the freshman year in any standard college. It embraces the reading of the four books of the Odes of Horace together with the Epodes and the first book of Livy. During the year special attention is paid to the various meters of Horace, to the mythological allusions contained in his Odes and also to the main aspect of his poetry. In connection with the study of Livy great care will be exercised in following the history. Maps and charts will be used to gain a thorough knowledge of the subject.

**Latin Sixth Year.** This year's work will cover the course usually given in the sophomore year at college. It consists of selections from



books XXI and XXII of Livy and Cicero's *De Amicitia* and *De Senectute*. The year's work will also include a course in Roman literature and poetry with lectures on the great Roman writers.

**French First Year.**—This course includes a careful drill in pronunciation, the study of the essentials of grammar, with constant practice in speaking French. The course also includes translation of French into English and English into French, memorizing of simple poems and frequent dictation.

Fraser and Squair's new complete grammar will be used; and Dupre's *La France Pittoresque*.

**Second Year:**—This course comprises a systematic review of the grammar, the conjugation of the irregular verbs, drill of the more common idioms, dictation, conversation, composition, memorizing of poems, oral reproduction of short anecdotes read in class; based on "Le petit Journal."

The Standard Modern French prose writers are read. Daudet's *Neuf Contes Choisis*, Merimee's *Colomba*, Labichee et Martin's *Le Voyage de Monsieur Perrichon*. The composition is directly based on the texts read.

**Third Year:**—This course comprises the reading and careful study of the more difficult prose and drama of the nineteenth century; the reading and interpreting of modern poetry. Composition is directly based on texts read, and aims to bring about a thorough review of grammar, the mastery of the irregular verbs and the idiomatic structures of the language.

Texts used are Loti's *Pecheur D. Islande*, Dumas's *Vingt and Apres*. Selections from *Les Miserables*, France's *Le Crime de Sylvestre Bonnard*, *Le Petit Journal*.

Outline reading and written reports are required in this course. Prerequisite French I and II or its equivalent.

**Fourth Year:**—This course includes a careful study and interpretation of the seventeenth century classical drama and prose; and the tracing of the leading movements in French literature from the historical standpoint. Some attention will be given to the modern, accepted methods of teaching French and the use of phonetics in teaching.

Outside reading and oral and written reports are required in this course.

All courses in French are taught from the standpoint of the conversational method.

**Solid Geometry.** The usual subject matter of solid geometry. Special emphasis will be laid on exercises calling for original work. 3 hours.

**Plane Trigonometry.** Theory and practice in the solution of triangles by natural functions and logarithms. Application to single



problems of surveying, physics, and astronomy. Properties of the trigonometric functions treated analytically and graphically. Elementary algebra and plane geometry prerequisite 3 hours.

**Advanced Algebra.** The notion of variable and function and their geometric representation. Variation. Equations of the first degree, quadratic equations, complex numbers, and theory of equations. Fractional and negative exponents, exponentials, and logarithms. Mathematical induction, binomial theorem, and progressions. 3 hours.

**Plane Analytic Geometry.** Rectangular, oblique, and polar coordinates in a plane. The relation between a curve and its equation. The algebra of a variable pair of numbers and the geometry of a moving point. Applications to the properties of straight lines, circles, conic sections, and other plane curves.

**Science.** (1) **Zoology.** A general introduction to the elementary principles and facts of zoology. In general the work includes the biology of the frog; biology of the metazoa other than vertebrates, microscopic biology, slides, readings and individual work. This course may be given either as a three or a six semester hour course.

(2) **Botany.** Field and laboratory work of the morphology of flowering plants, plant culture, reproduction, nutrition, etc. A brief course in cryptogamic botany. This course may be given as either a three or a six semester hour course.

**Social Studies.** 1. **History.**

A course, as outlined, in Modern European History will be offered for the first year. It will be followed by a course in American History for the second year.

**History Nineteenth Century History.** 3 periods, 3 hrs. credit.

The Reconstruction of Europe, beginning with European Reconstruction in 1815 and extending to 1871. This course will include colonial expansion, the unification of Italy, the formation of the German Empire and the establishing of the French Republic.

Text, *The Development of Modern Europe*,—Robinson and Beard.

**History.** Europe Since 1871. 3 periods, 3 hrs. credit.

Recent European history and contemporary modern social and economic problems. The Worlds War Causes, Effects.

Text, *Fifty Years of Europe*, Hazen.

**Sociology.** 3 periods, 3 hrs. credit.

This course is designed to combine the study of sociology with a study of current social problems. It begins with the chief factors in social organization and evolution, by the study of concrete problems; as the origin, development, structure and function of the family; as a typical human institution. The study of the history of individual families through several generations as a form of sociological investigation is especially studied. Other social problems



are selected mainly from American society. Texts—Ellwood, Haynes, Giddings.

**Arts. Cookery:** The course includes a discussion of the fundamentals of nutrition as applied to individuals and groups of individuals; application of scientific principles to food preparation as applied to dietaries; special problems dealing with the feeding and preparation of food for infants, children and the sick; dietaries and food preparation relating to institutions. The latter will be carried out in relation to the cafeteria for day students.

The laboratory work will consist in judging the various types of dietaries; the planning and scientific preparation of typical meals. (The following articles will be needed by those taking the courses in cookery: Simple white dress, two white aprons with bib, holder, dish towel, dish cloth).

The course in household chemistry is a prerequisite for the course in cookery.

## INSTRUMENTAL MUSIC

Opportunity is given to students to continue the study of instrumental and vocal music under competent instruction. Students desiring to take work in this department should see Miss Wright who will arrange instruction and practice periods for them.

Students will register in these subjects as in the other branches. The charge for this, including the use of piano for practice, is \$25.00 per semester.

Informal recitals are given during the year to enable students to acquire ease and self-control.

Four and eight hand, 2 piano numbers, are used on public programs with the view of teaching sight reading, confidence and adaptability.

### PIANO DEPARTMENT

~~Miss Wright~~ *Roger W. P. Jones*

The aim of the Music Department is to cultivate the musical taste and the technical skill of the student.

The following course consisting of five grades, may be followed or varied by the teacher as best suited to the individual pupil:

**Elementary Grade.**—Rudiments of music, major and minor scales, easy melody studies. Special attention is given to the acquirement of a good technical foundation.

**Intermediate Grade.**—Major and minor scales, arpeggios. Studies and composition of moderate difficulty by good composers.

**First Junior Grade.**—Major and minor scales. Technical studies;





THANKSGIVING PLAY, "GREEN STOCKINGS"





THE ORCHESTRA



Book of Velocity, Op. 299 Czerny; sonatinas by Clementi, Kuhlman, Gurlitt, etc. Ability to play from memory.

**Second Junior.**—Czerny, Op. 740, Impromptus by Schubert; Sonatas by Mozart or Haydn; two-part Inventions, Bach and works of other classical composers.

**Advanced Course.**—Woltemper, Clavier, Bach; Studies of Chopin; Beethoven Sonatas.

Scales and arpeggios in their various form are taught in all grades.

### VOICE DEPARTMENT

~~Miss Wright~~

The course of study will be planned along liberal lines with the view of providing everything essential to the need of the student for a well-rounded development, yet sufficiently elastic to allow the teacher to outline the course of study for each student.

First year.—Correct breathing, tone production, its equalization throughout the entire compass of the voice on all vowel sounds, development of resonance.

Vocalises selected from Sieber, Concone, Abt, Easy songs in English.

Second year.—Breathing, tone production, technic. Selected vocalises by Concone, Sieber, Marchesi, Difficult songs in English.

Third year.—Advanced technic. Arias selections from oratorios and operas.

### SECONDARY DEPARTMENT

This department gives students the opportunity to study the branches ordinarily taught in a first grade high school. Many young people do not have access to high schools of first grade. To these the normal school offers the opportunity of getting a good secondary education in the shortest possible time, thus qualifying for admission to the Regular Normal Course.

Graduates of second and third grade high schools who are not convenient to a high school with a four year course will be able to take the additional studies required for the units needed for admission to the Regular Normal Course.

Many successful teachers did not have the opportunity to secure a high school education in their early years. Such persons by reason of their maturity and experience are able to carry considerable academic work. The Secondary Department of the normal school will make it possible for them to secure the requisite units by attending the Summer sessions.



## OUTLINE OF SECONDARY COURSE

The Secondary Course will conform to the State Course for First Grade High Schools.

The following studies will be offered in the Normal Secondary Department. For the required units see page—

Subject	Units	Hour periods
English		
Rhetoric .....	1	96
Classics .....	1	96
English and American Literature .....	1	96
Social Sciences		
Ancient History .....	.5	48
Mediaeval History .....	.5	48
Modern History .....	.5	48
English History .....	.5	48
American History .....	.5	48
Community Civics .....	.5	48
Mathematics		
Algebra to Quadratics .....	1	96
Algebra beyond Quadratics .....	.5	48
Plane Geometry .....	1	96
Solid Geometry .....	.5	48
Plane Trigonometry .....	.5	48
Modern Languages		
French .....	1 to 3	96
Spanish .....	1 to 2	96
Ancient Languages		
Grammar .....	1	96
Caesar .....	1	96
Cicero .....	1	96
Virgil .....	1	96
Science		
Physical Geography .....	.5	48
Botany .....	1	96
Zoology .....	.5	48
Chemistry, General or Household .....	1	96
Physics .....	1	96
Practical Arts Education		
Cooking .....	.5	48
Sewing .....	.5	48
Drawing .....	.5	48
Music .....	.5	48
Physical Education .....	1	96



## TEXT BOOKS USED

(This list embraces the texts that will be used in the regular normal department, the secondary department and special teacher training course as far as they have been adopted.)

- Agriculture and Nature Study—Warren.  
 Algebra—Durell.  
 Algebra, Advanced—Wilczynoki.  
 Arithmetic—Durell.  
 Botany—Bailey; Cook.  
 Botany, College—Bergen & Davis.  
 Caesar—Harkness & Forbes.  
 Civics (Community)—Dunn.  
 Chemistry (General)—Alexander Smith.  
 Chemistry (Household)—Weed.  
 Cicero—Allen & Greenough.  
 Drawing—Brown; Whitney.  
 Educational Practice, Principles of—Klapper.  
 Educational Tests and Measurements—Monroe, DeVoss & Kelley.  
 English, Teaching of—Klapper.  
 French, Grammar—Frazer & Squair, (Revised.)  
 French, First Year, Petits Conte de France—Meras & Roth.  
 French, Second Year, Ca et La en France—Cramer; Neuf Contes  
 Choisis Daudet, Colomba, Merimee.  
 French, Third Year—Pecheur, D'Islande, Avare, Voltaire, Le Cid,  
 Corneille, etc.  
 Geography, Physical—Salisbury, Barrows & Tower.  
 Geography, Teaching of—Branom.  
 Geography, Industrial—J. Russell Smith.  
 Geology—Blackwelder & Barrows.  
 Geometry, Plane—Wentworth & Smith.  
 Geometry, Solid and Trigonometry—Wentworth.  
 History, Ancient and Mediaeval—Myers.  
 History, English—Larned.  
 History, Modern—Myers.  
 History, United States—Thwaite & Kendall.  
 History, United States (Advanced)—Gordy.  
 History of Education—Graves.  
 Horace, Odes—Moore.  
 Literature, English and American—Halleck.  
 Livy—Selections.  
 Physics—Black and Davis.  
 Public Speaking—Stratton.  
 Physiology and Hygiene—Davison.  
 Psychology—Norsworthy and Whitely.  
 Rhetoric, Composition, Classics.  
 Rural Schools—Culter and Stone.  
 Sociology, Rural.



Story Telling—Cather.  
Virgil—Greenough & Kittridge.  
Public School Music—Dann.  
Zoology—Kellogg & Doane; Comstock.  
Zoology, Advanced—Hegner.

### SUMMER SESSION

June 18, 1923 to August 18, 1923.

A nine weeks Summer term will open June 18th. This session will give opportunity to teachers in service to prepare for the State Standard Certificate. The courses offered will be those approved by the Department of Public Instruction for the Partial or the Standard Certificate.

Graduates of first grade high schools and others having fifteen high school credits will be able to secure the work needed to enable them to teach in the Public School.

Advanced courses in English, Social Studies, Mathematics, Science, Foreign Languages, School Measurements and School Administration will be offered for Normal School Graduates and the holders of Standard or State Permanent Certificates.

### PRIZES

#### SCHOLARSHIP PRIZES

The class of 1908 offers a yearly prize of five dollars in gold to the four year student having highest average at graduation. This prize was awarded in June, 1921, to Rosa Barnhart, Shippensburg, Pa.

#### PUBLIC SPEAKING PRIZE

The class of 1916 offers a yearly prize of five dollars in gold for excellence in Public Speaking. The prize for 1921, was awarded to Dorothy Hosfield, Harrisburg, Pa.

#### PRIZES IN DEBATING

Mrs. Louise L. Lehman offers two yearly prizes in books to the students winning first and second places in the inter-society debate. The first prize for the 1922 debate was won by Wimbert Neely, New Oxford, Pa., and the second prize by Florence Davis, Harrisburg, Pa.

### THE ALUMNI FUND

Boarding students who need financial aid during their senior year may borrow a sum not exceeding \$100 from the Alumni Fund for one year from the time of their graduation without interest. Students in need of such assistance must file their request for aid with the principal not later than August 15 of the year preceding their graduation.



## CERTIFICATES AND DIPLOMAS

Graduates in the Regular Normal course are awarded a certificate in which are named the branches in which the student has been found qualified. The certificate entitles the holder to teach two years in the public schools of Pennsylvania without examination.

A graduate in the Normal Course who has continued his studies for two years and has taught successfully for two full annual terms in the common schools of the State, will receive, upon presenting to the faculty and the State Board of Examiners, a certificate of good moral character and skill in the art of teaching, endorsed by the Board, or Boards of Directors by whom he was employed, and countersigned by the proper superintendent, or superintendents of schools, a permanent diploma, which will entitle the holder to teach in any of the public schools of the state without further examination. The proper blanks may be obtained from the principal at any time. They should be filled out and filed with the principal not later than June 1.

## SUMMARY OF EXPENSES

Enrollment fee (payable once a year by every boarding student when a room is assigned).....	\$ 5.00
Board, room, laundry, \$6.00 per week for 36 weeks.....	216.00
Semester fees (\$7.50 each semester for admission to games, concerts, entertainments, etc) .....	15.00

Total expense for year to students receiving state aid..... \$236.00  
 (Students not receiving state aid (free tuition) pay a tuition fee of \$2.00 per week, hence the total expense to such student for the year is (\$236.00 plus \$72.00)..... \$308.00

The above rates include everything in the regular course except in the case of students taking certain of the sciences, in which small fees are charged to cover the cost of materials actually used. These fees are as follows,

Agriculture .....	\$1.00
Chemistry .....	4.00
Physics .....	1.50
Zoology, and Botany .....	2.00
Geology .....	2.00
Cooking .....	2.00

Books can be purchased at the book room of the school.

## TIME OF PAYMENTS

The registration fee of \$5.00 is payable when a room is engaged, except for the Summer Term in which case the registration fee is \$10.00.

If a student is unable to enter school the registration fee will be



returned if notice of inability to come is given at least two weeks before the opening of the semester or term for which the student has registered. No fees are returned after the date indicated.

**PAYMENTS FOR FIRST SEMESTER FOR STUDENTS  
RECEIVING STATE AID**

September 18, first payment, including semester fee .....	\$61.50
November 20, remainder of payment for semester .....	54.00

**PAYMENTS FOR FIRST SEMESTER FOR STUDENTS  
NOT RECEIVING STATE AID**

September 18, first payment, including semester fee.....	79.50
November 20, remainder of payment for first semester.....	72.00

**PAYMENTS FOR SECOND SEMESTER FOR STUDENTS  
RECEIVING STATE AID**

February 5, first payment including semester fee.....	\$61.50
April 9, remainder of payment for second semester.....	54.00

**PAYMENTS FOR SECOND SEMESTER FOR STUDENTS  
NOT RECEIVING STATE AID**

September 18, first payment, including semester fee .....	\$79.50
April 9, remainder of payment for second semester.....	72.00

**PAYMENTS FOR SPECIAL SUMMER TERM SESSION**

Registration fee, payable when room is assigned.....	\$10.00
June 18, payment in full for nine weeks .....	54.00

Total expense for summer term for those receiving state aid..	\$64.00
Total expense for summer term for those not receiving state aid	\$82.00
Day students receiving state aid will pay only registration and term fees for the summer term .....	10.00
Day students not receiving state aid will pay registration and term fees and tuition for nine weeks.....	28.00

No deductions will be made on account of absence during the last two weeks of a term or during the first two weeks except as heretofore indicated.

In case of necessary absence from the school of more than two weeks but less than five weeks, students will be credited with the cost of board. In case of longer absence no charge will be made for board or room.



The charge for board and room includes furniture, bedding, light and heat. Each room accommodates two students. When the dormitories are not crowded students may room alone by paying an extra charge of one dollar a week.

The privilege for laundry is for twelve plain pieces per week.

No charge is made for the use of the infirmary or nurse's services, but doctors' fees and medicine are paid by the student.

"Students will not be allowed to board outside the building except with parents or near relatives." By "near relatives" is meant brother or sister, uncle or aunt, or grandparents.

### EXPENSE FOR DAY STUDENTS

All day students will pay a registration fee of \$10.00 for each semester. This fee is payable on the day of registration. This includes membership in the Athletic Association and admission to lectures and moving picture entertainments given by the school.

Expenses for day students not receiving state aid (for entire school year).....	\$92.00
Expenses for day students receiving state aid .....	20.00

### SPECIAL SUBJECTS

Instruction is given in special subjects at the rates indicated.

Instruction in Fine Arts, \$1.00 per lesson.

Use of piano, \$7.50 per semester for those not taking special lessons.

Students will be charged for the full time they agree to take lessons and no rebate will be made on account of lessons missed by student's failure to attend.

### GOVERNMENT AND DISCIPLINE

All school government should have for its end the development of character in the individual student. Any method of government which does not secure this important end is wrong in principle.

In a Normal School where the student is being trained to govern other students, there can be no excuse for loose government. No person is qualified to teach in the public schools until he has attained a complete mastery over himself. The individual who has been trained in schools to habits of self-control and a wise self-direction has received the best training which any school can give him.

We rely greatly upon the honor and self-respect of our students in our efforts to control. A Normal School is not a reformatory. Students who enter this school are supposed to come for the purpose of preparing themselves for their life work, and to be capable of self-



control. The disciplinary regulations are, therefore, few and simple. Students who cannot abide by these regulations will be required to leave the institution.

We notify the parents when we find their children are not attentive to their studies, and if this course does not remedy the matter, the parents will be asked to withdraw them from the school. Students who are not making good use of their opportunities to receive an education will not be retained in school.

Obedience on the part of the students to the following rules and regulations is necessary to the successful management and control of a Normal School, and is for the best interests of the students themselves. No regulations are made which we do not regard as important.

#### TIME REGULATIONS

1. Students will rise at 6:45 a. m. and retire at 10 p.m.
2. Recitation hours from 8:15 to 12:15 a. m., and from 1:15 to 4:15 p. m.
3. Breakfast at 7:15 a. m. Lunch at 12:30 p. m., and Dinner at 5:30 p. m.
4. Chapel service at 11.15 a. m.
5. Prayer meeting on Wednesday, 7:00 p. m. Attendance voluntary.
6. "Normal" and "Philomathean" Literary Societies meet on Friday evenings at 7:00 o'clock.
7. Y. W. C. A. and Y. M. C. A. meetings on Sunday at 6:00 p. m., Sunday School at 8:45 a. m.
8. Study hour from 7:00 to 10:00 p. m.

#### CLASS REGULATIONS

1. No student will be allowed to take more studies than he can pursue profitably nor fewer than necessary to keep him sufficiently employed.
2. Students must attend classes up to the time of their leaving school.
3. All students must be present at the chapel exercises, unless excused.
4. A costume suitable for use in gymnasium must be worn in the physical training classes. It is suggested that the gymnasium costume be secured after students have entered the school and have ascertained just what is needed.
5. All articles of clothing sent to the laundry must be distinctly marked with the student's full name.





SCENES FROM OPERETTA, "THE ISLE OF CHANCE."





GIRLS BASKET BALL TEAM



6. Both men and women must wear the regular gymnasium shoes for gymnasium exercises.

### BUILDING AND ROOM REGULATIONS

1. Each student will be held responsible for the condition of his room and its furniture, and he will be charged with any loss or unnecessary damage.

2. No change or alterations must be made in the permanent parts or fixtures of the rooms, nor nails driven into the walls without the permission of the preceptress or matron.

3. Students are requested to provide themselves with soft-soled slippers for the building.

4. All articles of clothing sent to the laundry must be distinctly marked with the student's full name.

5. Students may be required to change their rooms or to board out of the building if deemed best by the Principal of the school.

### SOCIAL REGULATIONS

1. Day students may not call at the rooms of boarders, nor stay in their rooms over night, unless by permission of the Principal. Boarding students will be held responsible to the Principal for the observance of this rule.

2. Boarding students will not be permitted to visit in town on Sunday, nor remain in town over night, excepting with near relatives.

3. Visitors to the building will be regarded as under the same regulations as the students.

4. Visiting the buildings or grounds on Sunday will not be permitted, nor will students be allowed to make\* or receive calls during study or school hours.

5. Ladies and gentlemen will not be permitted to hold prolonged conversations with one another, either in the building or upon the grounds, unless in connection with school duties, and then only by permission of the Principal or a member of the faculty.

6. Students will receive visits from relatives or friends in the reception room only. An exception will be made in the case of parents who will be permitted to visit their children's rooms.

7. Students are under the regulations of the school going to and coming from their homes.

8. Students will select their own physician without recommendation from any member of the faculty.

9. Students wishing to visit their homes or other places during the term must present written permits from the parents to the Principal or a member of the faculty designated by him. Parents are



urged not to ask that their children be absent from the school except between the hours of 4 p. m. Friday and 8 a. m. Monday. The students cannot make up the work missed through absence from class. Absence from the school is a positive loss to students. Students return to school after being absent over week-ends with work unprepared. The best work is done by students who are absent from school only in case of absolute necessity. The faculty will not hold themselves responsible for the progress of students who visit their homes or other places frequently during the term.

10. The authorities of the school will not, except in case of absolute necessity, call a student to the telephone during school or study hours. Such calls should be made before 8:15 a. m., between 12:15 noon and 1.15 o'clock p. m. and 4:15 and 7:00 p. m.

11. Parents sometimes complain that the expenses incurred by students are considerably in excess of those listed in the catalogue. There is no reason for such complaint, as every legitimate expense is plainly listed in the catalogue. Students, however, frequently persuade their parents to supply them with more money than should be given them. Bills for books, fees, and other legitimate expenses will always be furnished by the school when requested by parents.

#### HEALTH REGULATIONS

1. Students upon entering the school must present physician's certificate showing that they have been successfully vaccinated.

2. Students during vacation, or at any time when they are absent from school, must avoid exposure to contagious or infectious diseases.

3. Students will be expected to observe proper hygienic rules during the time they are enrolled as members of the school.

4. The school kitchen is in charge of the head of the Department of Cookery, who is a skilled dietician. A carefully balanced menu will be arranged. Food specially adapted to the needs of the student is provided and parents are requested not to send boxes of cooked eatables to students. Many cases of ill health are directly traceable to over-indulgence in food sent from home.

#### ATHLETICS

It is the duty of the school to see to the physical well-being of every young man and woman in attendance. The day is gone by when the pale, delicate, bookish student is regarded as the ideal to be sought. Young men and women must be just as strong and robust as possible. For this reason we encourage all our students to take part in some type of athletics.

In addition to out-of-door exercises and the regular training in



the gymnasium, the school encourages the following athletic sports:

**Girl's Hockey.**—Class teams are organized early in the fall and a series of inter-class games are played.

**Girl's Basketball.**—Not only are class games played but group teams are organized, and a regular schedule of games arranged. Nearly all the boarding girls take part in these games.

**Girl's Baseball.**—In the Spring and Summer terms this game occupies the place held by hockey in the Fall term.

Tennis is open to both boys and girls and is under the control of the Students' Tennis Association.

### Boy's Athletics

**Football** is open to all the boys: A series of inter-school games will be played. Class teams will also be organized.

**Basketball.**—The same method is followed as in football. Nearly all the boys take part in this game.

**Baseball.**—Teams are organized from each class. From these organizations the school team is organized.

**Track and Field Sports.**—A meet will be held each spring, at which the class championship will be decided.

## LECTURES, CONCERTS, MOVING PICTURES, ENTERTAINMENTS, ETC.

A course of high grade lectures and entertainments is given during the school year. The school owns a Powers 6B Moving Picture Machine and once a month films of a high grade are shown. Plays of Shakespeare and other dramatists are presented and films showing the work of various important industries, life in foreign countries, interesting experiments in chemistry, physics, etc., are presented to the students.

During the past year the following lectures and entertainments were provided:

John B. Ratto, Impersonator; Devereux Players, Montraville M. Wood and the Ernest Gamble Concert Company.

## RELIGIOUS WORK

Our students are furnished excellent opportunities for spiritual growth and development. We have a prayer and lecture service every Wednesday evening, conducted by a member of the faculty, to which all the students are invited. The service is attended by a large number of students and is full of interest and profit.

We have a Sabbath School organized among the students. This service is held every Sabbath morning, and the exercises are highly



appreciated and greatly enjoyed by the school. The school is divided into classes, each class being taught by a member of the faculty. The International Lesson is used. All boarding students must attend this Sabbath School unless regularly excused.

Students, unless excused by the Principal, are required to attend the church service of their choice every Sabbath morning. The church attendance in connection with the religious services at the school offers them all the spiritual advantages that they would receive at their own homes. In all proper ways religious influences are thrown around the pupil, making his school life to conform as nearly as possible to the home life in a Christian family.

A Young Men's Christian Association and a Young Women's Christian Association have been formed among the students. These societies have been doing a great work for the growth of religious sentiment in the school. These associations are non-denominational in character.

### SABBATH REGULATIONS

3:00 to 5:00 p. m. will be observed as a quiet period. During this time no singing, loud talking, or other unnecessary noise will be allowed in the building.

### LITERARY SOCIETIES

Among the most valuable auxiliaries to a Normal School or College are its literary societies. The Normal and the Philomathean societies are strong, vigorous associations, and in their growth are keeping equal pace with the growth of the school. They meet in separate halls every Friday evening for the rendering of carefully prepared programs. These programs are highly entertaining and instructive, and those taking part in rendering them bestow ample labor and care in their preparation.

The Clio Society is an organization for the Spring term students.

### READING ROOM

The Reading Room of the Cumberland Valley State Normal School is one of its most important features. All the prominent magazines, periodicals and many newspapers, daily and weekly, are found upon the shelves and on the files in the handsome room fitted up for library and reading-room purposes.

### MAGAZINES

American Cookery  
American Education  
Asia

Atlantic Monthly  
Bird Lore  
Bookman



- |  |  |
|--|--|
| Business Journal                         | National Geographic Magazine               |
| Century                                  | New York Teachers' Monograph               |
| Christian Herald                         | Normal Instructor and Primary Plans        |
| Current Opinion                          | North American Review                      |
| Education                                | Outlook                                    |
| Educational Foundations                  | Pennsylvania School Journal                |
| Educational Review                       | Popular Educator                           |
| Elementary School Journal                | Popular Mechanics                          |
| English Journal                          | Popular Science Monthly                    |
| Etude                                    | Primary Education                          |
| Everybody's                              | Review of Reviews                          |
| Forum                                    | Saint Nicholas                             |
| Good Housekeeping                        | Saturday Evening Post                      |
| Country Gentleman                        | School Arts Magazine                       |
| Guide to Nature                          | School Review                              |
| School Science and Mathematics           | Scientific American                        |
| Harper's Magazine                        | Scribner's                                 |
| Independent                              | Something To Do                            |
| Current Events                           | Sunday School Times                        |
| Industrial Arts Magazine                 | Survey                                     |
| Journal of Geography                     | Teachers' College Record                   |
| Ladies' Home Journal                     | Teachers' Magazine                         |
| Leslie's Weekly                          | Woman's Home Companion                     |
| Literary Digest                          | World's Work                               |
| McClure's                                | Youth's Companion                          |
| McBride's                                | Journal of Educational Psychology.         |
| McEvoy's Magazine                        | Educational Administration and Supervision |
| Manual Training and Vocational Education |  |
| Nation                                   |  |

**DAILY AND WEEKLY PAPERS**

- |  |                           |
|--|---------------------------|
| Philadelphia Ledger, Record, North American, Evening Ledger. |                           |
| New York Times, daily and Sunday.                            |                           |
| New Bloomfield Advocate and Press.                           |                           |
| Peoples Register, Chambersburg.                              |                           |
| Public Opinion, daily, Chambersburg.                         |                           |
| Valley Spirit, weekly, Chambersburg.                         |                           |
| Franklin Repository, daily, Chambersburg.                    |                           |
| Springfield Republican, weekly.                              |                           |
| Bloomfield Times   | Honesdale Citizen.        |
| Duncannon Record.  | Newville Times.           |
| Dillsburg Bulletin.  | Shippensburg Chronicle.   |
| Fulton Republican  | Waynesboro Record.        |
| Hummelstown Sun.   | Adams County Independent. |
| Gettysburg Compiler.   | Allentown Daily Call.     |
| Huntingdon Globe.  | Catasauqua Dispatch.      |



Current Events.	Mercersburg Journal
Everett Press:	New Oxford Item.
Halifax Gazette.	Shippensburg News.
Gettysburg Star and Sentinel.	York Gazette.
Huntingdon Monitor.	

The students are encouraged to make good use of the privileges of the reading room and the results are most gratifying. A librarian is always in charge of the room when it is open, in order that perfect quiet may reign, and that students may get the largest profit possible from their hours spent in the reading room. The student who has been graduated from a Normal School without having acquired a taste for good literature, and a knowledge of how to read with the greatest possible profit, is but poorly equipped for the work of teaching.

### ARTICLES THAT STUDENTS SHOULD BRING WITH THEM TO SCHOOL

Students should bring the following articles with them or purchase them on arrival at the school:

A pair of blankets or heavy quilt, washstand cover and bureau cover, pair window curtains, towels, table napkins and toilet articles. They should also bring a knife, fork, spoon and glass tumbler for use in their rooms, as these articles may not be taken from the dining room.

Rooms are supplied with bed, bedding, bureau, study table, chairs, washstand with bowl and pitcher and light fixtures.

### GENERAL REGULATIONS

Damage done to furniture and other school property is charged against the students responsible for it. A deposit is required for all keys furnished students. This will be retained by the school until the keys are returned.

It must not be understood that the foregoing regulations embrace all the duties and obligations devolving upon the individual student. No list of rules can be made which would cover every duty of the student under all the possible contingencies of Normal School Life. And on the other hand, there are many habits and forms of conduct so obviously out of harmony with the obligations of the person who is preparing to teach that it is not deemed necessary to prohibit them by formal rule.

Our standard of conduct for those who are preparing to teach under the tuition of the Cumberland Valley State Normal School is so high that it would preclude anyone from looking to the profession of teaching for a life calling whose habits and conduct are not worthy the imitation of the children who may be placed under his instruction.

"The Normal School Herald" is the official school publication. It is furnished free to students while they are in attendance at the school.



The price to others is 25 cents a year. Alumni and former students are earnestly urged to subscribe and keep themselves in touch with the affairs at the school.

## STUDENT ORGANIZATIONS

**Glee Clubs.** Each literary society maintains a glee club under students' direction but supervised by the director of music. Opportunity is given to those of marked ability to join one of these glee clubs. Application must be made to the director of music.

**Girls' Choral Society.** The girls' choral society meets once a week to study standard choral selections which they give at the various school entertainments throughout the school year. Those desiring to become members will make application to the director of music.

**Boys' Glee Club.** The boys' glee club gives the young men opportunity for the development of their musical ability under skilled direction.

**Orchestra.** The school orchestra meets twice a week for rehearsal. It plays for the daily chapel exercises and also at the various school programs throughout the year. Students who play any orchestral instrument are urged to bring their instrument to school and apply to the director of music for admission to the orchestra.

**Sock and Buskin Club.** The Sock and Buskin Club is an organization which aims to encourage and develop a high type of dramatic ability among the students. The principles of dramaturgy are discussed at the meetings of the club. Programs are given by the members of the club at different times during the year and the casts for the different school plays are selected from members of the association. The work of the club is under the direction of the Department of Public Speaking.

**Press Club.** The members of this organization act as correspondents of various newspapers throughout the state. Items of interest are thus given to the public. The club meets monthly. Prof. Stewart is director of this organization.

**Arts and Crafts Club.** The Arts and Crafts Club is an organization which has for its object the growth of Art appreciation and the development of talent beyond that which the class room offers. It also gives the members an opportunity to develop talent and technique along such lines of Art as are not included in the regular courses of study as well as craft work not possible otherwise. The work of the club is under the direction of the Art Department.

**Young Men's Christian Association.** Membership in this organization is entirely voluntary, but a large majority of the men of the faculty and student body are connected with the organization. It holds weekly meetings.

**Young Womens' Christian Association.** A large majority of the young women of the school are attached to this organization and are much interested in its work. Its weekly meetings are well attended.



## CATALOGUE OF STUDENTS

1921-1922

## NORMAL SCHOOL

## SUMMARY

Post Graduates .....	5
Seniors .....	124
Juniors .....	260
Under Classmen .....	473
Summer School Students (1921) .....	455
Names of Students Appearing Twice .....	223
Total in Normal Department .....	1094
Total Enrollment of Men in Normal Department .....	351
Total Enrollment of Women in Normal Department .....	743
Enrollment in Training School .....	232
Total Enrollment May 1, 1922 .....	1326

## POST GRADUATES

Craig, M., Elizabeth, Shippensburg, Cumberland County, Pa.  
 McLean, Alice C., Shippensburg, Cumberland County, Pa.  
 Vance, Emma M., Ft. Loudon, Franklin County, Pa.  
 Lehman, Paul S., Shippensburg, Cumberland County, Pa.  
 Miller, Harry B., Chambersburg, Franklin County, Pa.

## SENIOR CLASS

## WOMEN

Allen, Ruth M., St. Thomas, Franklin County, Pa.  
 Aughinbaugh, Helen M., Chambersburg, Franklin County, Pa.  
 Barnhart, Kathryn N., Williamson, Franklin County, Pa.  
 Bay, Bess M., McAlisterville, Juniata County, Pa.  
 Billow, Florence K., Millersburg, Dauphin County, Pa.  
 Blyler, Mildred I., Williamstown, Dauphin County, Pa.  
 Boudier, Arlene L., Waynesboro, Franklin County, Pa.  
 Brandt, M. Helen, Shippensburg, Cumberland County, Pa.  
 Brenneman, Frances M., Mechanicsburg, R. R. 3, Cumberland Co., Pa.  
 Brymesser, Florence M., Carlisle, R. R. 9, Cumberland County, Pa.  
 Burtsfield, Edythe L., Shippensburg, Cumberland County, Pa.  
 Clemens, Mary E., Harrisburg, R. R. 1, Dauphin County, Pa.  
 Connor, Cleo L., 1115 3rd Ave., Altoona, Blair County, Pa.  
 Craig, Hazel, Scotland, Franklin County, Pa.  
 Craig, Esther M., Chambersburg, Franklin County, Pa.  
 Daley, Alice M., Shippensburg, Cumberland County, Pa.  
 Daniels, Kathryn I., Gettysburg, Adams County, Pa.  
 Davis, Marian L., 262 Forster St., Harrisburg, Dauphin County, Pa.  
 Dreisbach, Naomi L., 450 N. 7th St., Allentown, Lehigh County, Pa.  
 Enck, Gertrude E., Williams Grove, Cumberland County, Pa.  
 Enck, I. Romaine, Allen, Cumberland County, Pa.





JUNIOR HOCKEY TEAM





SENIOR HOCKEY TEAM



Fahs, Hilda G., York, R. R. 4, York County, Pa.  
 Fisher, Helen G., Greencastle, Franklin County, Pa.  
 Fogel, L. Kathryn, Coplay, Lehigh County, Pa.  
 Funk, Mary A., Shippensburg, Cumberland County, Pa.  
 Funk, Theresa S., Chambersburg, Franklin County, Pa.  
 Hafer, Helen, Chambersburg, Franklin County, Pa.  
 Harper, Ruth A., Huntingdon, Huntingdon County, Pa.  
 Hartman, Eunice R., Marysville, Perry County, Pa.  
 Hassler, Edna G., Greencastle, Franklin County, Pa.  
 Hawk, Rena E., Marion, Franklin County, Pa.  
 Hemphill, Anna M., Shippensburg, R. R. 2, Cumberland County, Pa.  
 Henry, S. Grace, Clear Ridge, Fulton County, Pa.  
 Hoffman, Grace M., Millersburg, Dauphin County, Pa.  
 Hornberger, Ruth C., Littlestown, Adams County, Pa.  
 Hosfield, Dorothy L., 1248 State St., Harrisburg, Dauphin County, Pa.  
 Ickes, Evelyn M., Loysville, Perry County, Pa.  
 Kameron, Bessie P., Newville, R. R. 8, Cumberland County, Pa.  
 Kauffman, Dorothy E., Mexico, Juniata County, Pa.  
 Keen, Margaret M., Wiconisco, Dauphin County, Pa.  
 Keister, Maud P., New Cumberland, Cumberland County, Pa.  
 King, Dollie M., York Springs, Adams County, Pa.  
 Kinzer, M. Catherine, Reeds Gap, Juniata County, Pa.  
 Kraber, Sara L., Abbottstown, Adams County, Pa.  
 Kraft, Ruth E., Windsor, York County, Pa.  
 Logan, Reba E., Boiling Springs, Cumberland County, Pa.  
 McCulloch, Lydia E., Shippensburg, Cumberland County, Pa.  
 McDowell, M. Edna, Greencastle, Franklin County, Pa.  
 Maclay, Marjorie S., Shippensburg, Cumberland County, Pa.  
 Mansberger, Ruth M., Shippensburg, Cumberland County, Pa.  
 Markle, Effie A., Hanover, York County, Pa.  
 Markle, Sylvia V., Hanover, York County, Pa.  
 Martin, Z. Fay, Dillsburg, York County, Pa.  
 Maughlin, Mary E., Laurel, York County, Pa.  
 Mentzer, Ruth A., Newville, R. R. 3, Cumberland County, Pa.  
 Michaels, A. Kathleen, Chambersburg, Franklin County, Pa.  
 Michaels, Estella R., Marion, Franklin County, Pa.  
 Miller, Juniatta E., Huntingdon, Huntingdon County, Pa.  
 Miller, Leona B., Mercersburg, Franklin County, Pa.  
 Miller, Mary I., Chambersburg, Franklin County, Pa.  
 Minnich, Fannie G., Greencastle, Franklin County, Pa.  
 Morningstar, Martha G., Saxton, Bedford County, Pa.  
 Myers, Dorothy E., Newville, Cumberland County, Pa.  
 Neeley, Claire M., Newport, Perry County, Pa.  
 Nesbit, Maude E., Dillsburg, York County, Pa.  
 Nickey, Alma M., Allen, Cumberland County, Pa.  
 Peters, Mildred A., Flora Dale, Adams County, Pa.  
 Reber, Grace B., Chambersburg, R. R. 2, Franklin County, Pa.  
 Rettinger, Miriam R., Halifax, Dauphin County, Pa.  
 Rittase, Elsie M., Littlestown, Adams County, Pa.  
 Rolar, Margaret B., Shippensburg, Cumberland County, Pa.  
 Ryder, Elizabeth H., Shippensburg, Cumberland County, Pa.  
 Salisbury, Bertha E., McCrea, Cumberland County, Pa.  
 Seip, Irene W., Wiconisco, Dauphin County, Pa.  
 Sheaffer, Helen M., Carlisle, Cumberland County, Pa.  
 Shuman, M. Ruth, Newburg, Cumberland County, Pa.  
 Sipe, Catharine E., Carlisle, R. R. 9, Cumberland County, Pa.  
 Sleichter, Genevra, Shippensburg, Cumberland County, Pa.  
 Sleichter, Dorothy M., Scotland, Franklin County, Pa.  
 Smith, M. Esther, 123 Lexington Ave., Altoona, Pa.



Smith, Mildred M., Newburg, Cumberland County, Pa.  
 Snyder, Esther G., Richfield, Juniata County, Pa.  
 Snyder, Alice E., New Cumberland, Cumberland County, Pa.  
 Stevens, Clara G., 1115 3rd Ave., Altoona, Pa.  
 Todd, Hazel A., 526 2nd Ave., Altoona, Pa.  
 Waggoner, Ethel M., Carlisle, R. R. 2, Cumberland County, Pa.  
 Waggoner, Evelyn T., Carlisle, R. R. 3, Cumberland County, Pa.  
 Walkinshaw, Eleanor A., Williamstown, Dauphin County, Pa.  
 Warncke, Mildred K., Treichlers, Northampton County, Pa.  
 Weaver, Catharine M., Macungie, Lehigh County, Pa.  
 Weicht, Maeda K., 552 S. 2nd St., Chambersburg, Franklin County, Pa.  
 Wineka, Violet Bee, 122 Water St., York, York County, Pa.  
 Witmyer, Mary S., 1837 Soencer St., Harrisburg, Dauphin County, Pa.  
 Wolf, Cleo A., Williamstown, Dauphin County, Pa.  
 Zeigler, Tacie O., Millerstown, Perry County, Pa.

### MEN

Alleman, Snyder H., Lurgan, Franklin County, Pa.  
 Ashway, Jerry N., Chambersburg, Franklin County, Pa.  
 Beam, Frank S., Mowersville, Franklin County, Pa.  
 Burkhardt, J. Paul, Newville, Cumberland County, Pa.  
 Childs, Albert L., 19 W. Main St., Mechanicsburg, Cumberland Co., Pa.  
 Croft, Lester E., Concord, Franklin County, Pa.  
 Dibert, Roy M., Pavia, Bedford County, Pa.  
 Easterbrook, Arthur M., Shippensburg, Cumberland County, Pa.  
 Eberly, Lee H., Shippensburg, Cumberland County, Pa.  
 Eberly, Frank H., Shippensburg, Cumberland County, Pa.  
 Green, Arthur F., Munson, Clearfield County, Pa.  
 Heiges, Ralph E., Shippensburg, Cumberland County, Pa.  
 Hoerner, Charles D., Hummelstown, Dauphin County, Pa.  
 King, A. Sterling, Littlestown, Adams County, Pa.  
 Long, Merrel D., Neelyton, Huntingdon County, Pa.  
 Means, Robert M., Shippensburg, Cumberland County, Pa.  
 Mellott, Theodore W., Big Cove Tannery, Fulton County, Pa.  
 Moore, John R., Bowmansdale, York County, Pa.  
 Neely, John E., New Oxford, Adams County, Pa.  
 Neely, Wimbirt B., New Oxford, Adams County, Pa.  
 Neill, John A., Blairs Mills, R. R. 4, Huntingdon County, Pa.  
 Oakman, Lewis C., Amaranth, Fulton County, Pa.  
 Schwartz, Harry W., 116 Evergreen St., Harrisburg, Dauphin Co., Pa.  
 Sealover, Herbert E., Wellsville, R. R. 1, York County, Pa.  
 Sponsler, Melvin G., Halifax, R. R. 2, Dauphin County, Pa.  
 Warren, Charles L., Shippensburg, Cumberland County, Pa.  
 Wise, Charles D., Halifax, R. R. 3, Dauphin County, Pa.  
 Wonders, William C., Shippensburg, Cumberland County, Pa.  
 Workman, Frank D., Saxton, Bedford County, Pa.

### JUNIOR CLASS

#### WOMEN

Allen, Blanche I., Shippensburg, Cumberland County, Pa.  
 Arnold, Helen, Bedford, Bedford County, Pa.  
 Aurandt, Mirian J., 1005 27th Ave., Altoona, Blair County, Pa.  
 Baker, Eva G., New Oxford, R. R. 1, Adams County, Pa.  
 Bair, Myrna E., Hanover, R. R. 5, York County, Pa.  
 Bales, Mildred E., Huntingdon, Huntingdon County, Pa.  
 Barr, Ethel M., Greencastle, R. R. 2, Franklin County, Pa.



Bayler, Jessie, Eppers, York County, Pa.  
 Beale, Lena V., Mifflin, Juniata County, Pa.  
 Bedford, M. Ruth, Shippensburg, Cumberland County, Pa.  
 Beers, Grace A., Rockhill Furnace, Huntingdon County, Pa.  
 Beistle, Edna M., Shippensburg, Cumberland County, Pa.  
 Bert, A. Luella, Lurgan, Franklin County, Pa.  
 Bert, Martha E., Lurgan, Franklin County, Pa.  
 Bigelow, Elda A., McAlvey's Fort, Huntingdon County, Pa.  
 Bittinger, M. Phinamore, Arendtsville, Adams County, Pa.  
 Black, Helen K., Millerstown, Perry County, Pa.  
 Boller, Odessa, Saxton, Bedford County, Pa.  
 Boor, A. Ruth, Artemas, Bedford County, Pa.  
 Bowman, Edna C., Hanover, R. R. 6, York, Pa.  
 Brackbill, Ada T., Mechanicsburg, R. R. 6, Cumberland County, Pa.  
 Brown, Madalyn V., Carlisle, Cumberland County, Pa.  
 Bushey, Irene M., York Springs, Adams County, Pa.  
 Carnes, Annabelle E., 24th & Market Sts. Harrisburg, Dauphin Co., Pa.  
 Cluck, Alma L., McKnightstown, Adams County, Pa.  
 Coble, Ethel, Chambersburg, R. R. 6, Franklin County, Pa.  
 Cooper, Florence E., Plainfield Cumberland County, Pa.  
 Cox, Carolyn V., Juniata, Blair County, Pa.  
 Crawford, M. Alma., Shippensburg, Cumberland County, Pa.  
 Crissman, Margaret M., New Paris, Bedford County, Pa.  
 Cross, Mary E., Greencastle, Franklin County, Pa.  
 Curry, Sophia E., West Fairview, Cumberland County, Pa.  
 Curtis, Dorothy M., 133 Balm St., Harrisburg, Dauphin County, Pa.  
 Davis, Florence A., 262 Forster St., Harrisburg, Dauphin County, Pa.  
 Dick, Florence E., 558 Viceroy Ave., Johnstown, Cambria County, Pa.  
 Dugan, Pauletta F., Lewisberry, York County, Pa.  
 Ebert, Mamie E., 133 N. 14th St., Allentown, Lehigh County, Pa.  
 Emig, Helen M., 627 N. George St., York, York County, Pa.  
 Eneyart, Elma C., Orbisonia, Huntingdon County, Pa.  
 Evans, F. Thelma, Wiconisco, Dauphin County, Pa.  
 Fagan, E. Winifred, Carlisle, Cumberland County, Pa.  
 Ferguson, Bessie J., New Bloomfield, Perry County, Pa.  
 Ferguson, Jean E., 215 Franklin Ave., Wilkinsburg, Allegheny Co., Pa.  
 Firestone, Margaret G., Wellsville, York County, Pa.  
 Flaherty, Cassandra T., 2114 7th Ave., Altoona, Blair County, Pa.  
 Floyd, Charlotte D., Highspire, Dauphin County, Pa.  
 Fox, Ruth V., Mercersburg, Franklin County, Pa.  
 Fox, M. May, Picketown, Dauphin County, Pa.  
 Fry, Verna M., New Bloomfield, Perry County, Pa.  
 Frye, Hazel E., New Alexandria, Westmoreland County, Pa.  
 Frye, Garnette O., New Alexandria, Westmoreland County, Pa.  
 Funk, E. Ruth, Marion, Franklin County, Pa.  
 Gamber, Ida M., Riddlesburg, Bedford County, Pa.  
 Gardner, H. Ziola, York Springs, Adams County, Pa.  
 Gardner, Susan E., Gardners, Adams County, Pa.  
 Geedy, Maude V., Shippensburg, Cumberland County, Pa.  
 Gibbons, Kathleen V., 115 Crawford Ave., Altoona, Blair County, Pa.  
 Glasgow, Janet M., New Kingston, Cumberland County, Pa.  
 Glazier, A. Thelma, McConnellsburg, Fulton County, Pa.  
 Good, Mary R., 953 N. Duke St., York, York County, Pa.  
 Goodyear, Ruth E., Carlisle, R. R. 9, Cumberland County, Pa.  
 Goodyear, Mary P., Carlisle, R. R. 9, Cumberland County, Pa.  
 Goshorn, Ella A., Shade Valley, Huntingdon County, Pa.  
 Gordon, Mary S., Greencastle, Franklin County, Pa.  
 Green, E. Marion, 345 Swatara St., Steelton, Dauphin County, Pa.  
 Green, Louetta E., Carlisle, Cumberland County, Pa.



Grubb, Florence M., Millerstown, Perry County, Pa.  
 Guyer, Jessie I., Thompsettown, Juniata County, Pa.  
 Hall, Elizabeth M., 639 Muench St., Harrisburg, Dauphin County, Pa.  
 Hamilton, Ruth K., Saxton, Bedford County, Pa.  
 Harry, S. Edith, Cardiff, York County, Md.  
 Hartman, Hilda B., Cashtown, Adams County, Pa.  
 Hassinger, Jessie A., Reedsville, Mifflin County, Pa.  
 Hatch, Aleta L., Union City, Erie County, Pa.  
 Hay, Ruth E., Berlin, Somerset County, Pa.  
 Hayes, Janet M., Shippensburg, Cumberland County, Pa.  
 Heefner, Catherine, 1244 Kittatinny St., Harrisburg, Dauphin Co., Pa.  
 Heiges, Eleanor R., Huntingdon County, Pa.  
 Henry, Ada L., Bedford, Bedford County, Pa.  
 Hess, Rachel W., Huntingdon, Huntingdon County, Pa.  
 Hoffman, Edna E., Biglerville, R. R. 2, Adams County, Pa.  
 Hoffman, S. Marie, 17 S. 14th St., Steelton, Dauphin County, Pa.  
 Hoover, Mary C., 804 Green St., Harrisburg, Dauphin County, Pa.  
 Hoover, Rose E., Newville, R. R. 2, Cumberland County, Pa.  
 Horne, T. Rose, Schellburg, Bedford County, Pa.  
 Houck, Mary Etta, Mapleton Depot, Huntingdon County, Pa.  
 Hyson, Mabel L., Stewartstown, York County, Pa.  
 Irvin, May V., McAlevy's Fort, Huntingdon County, Pa.  
 Jay, Sylvia A., Artemas, Bedford County, Pa.  
 Jones, Alma F., Chambersburg, Franklin County, Pa.  
 Kapp, Mildred L., Enola, Cumberland County, Pa.  
 Karper, Mary E., Mercersburg, Franklin County, Pa.  
 Keemer, Bertha F., Red Lion, York County, Pa.  
 Kindig, Iva G., McKnightstown, R. R., Adams County, Pa.  
 Kindt, Hilda F., Walnutport, Northampton County, Pa.  
 Kittinger, Clara M., Fairfield, Adams County, Pa.  
 Koser, Dorothy C., Newville, R. R. 3, Cumberland County, Pa.  
 Krall, Georgie H., Shippensburg, Cumberland County, Pa.  
 Leitheiser, Leona G., Waynesboro, Franklin County, Pa.  
 Lightner, Vena H., Shirleysburg, Huntingdon County, Pa.  
 Lindemuth, Nellie P., Littlestown, Adams County, Pa.  
 Lingle, Myrtle L., 2145 N. 4th St., Harrisburg, Dauphin County, Pa.  
 Long, Ruth S., Liverpool, Perry County, Pa.  
 McBride, Thelma L., Yeagertown, Mifflin County, Pa.  
 McCartney, Hazel M., Mountandale, Cambria County, Pa.  
 McClain, Byrde A., Robertsdale, Huntingdon County, Pa.  
 McCoy, Esther C., Carlisle, Cumberland County, Pa.  
 McCulloch, S. Isabel, Shippensburg, Cumberland County, Pa.  
 McCurdy, Eva K., Willow Hill, Franklin County, Pa.  
 McKee, Grace B., 818 N. 5th St., Allentown, Lehigh County, Pa.  
 Markey, L. Prudence, Woodnury, Bedford County, Pa.  
 Martin, M. Eva, Rouzerville, Franklin County, Pa.  
 Mathna, Elizabeth B., Shippensburg, Cumberland County, Pa.  
 Mercer, Mildred A., 129 Balm St., Harrisburg, Dauphin County, Pa.  
 Meyer, Blanche E., Chambersburg, Franklin County, Pa.  
 Miller, Sara S., Shirleysburg, Huntingdon County, Pa.  
 Minehart, Elizabeth, Orrstown, Franklin County, Pa.  
 Minnich, Mary G., Greencastle, Franklin County, Pa.  
 Myers, Beatrice B., Bowmansdale, York County, Pa.  
 Myers, Mary L., Hyndman, Bedford County, Pa.  
 Nelson, Hilda M., Shirleysburg, Huntingdon County, Pa.  
 Neusbaum, Beulah E., Carlisle, Cumberland County, Pa.  
 Newcomer, Katherine A., Newville, R. R. 1, Cumberland County, Pa.  
 Newcomer, Mary B., Newville, R. R. 1, Cumberland County, Pa.  
 Page, A. Maxine, 51 N. 12th St., Harrisburg, Dauphin County, Pa.



- Parsons, L. Maude, 137 Cumberland St., Lebanon, Lebanon County, Pa.  
 Pogue, Margaret E., Pitcairn, Allegheny County, Pa.  
 Quinn, Marguerite C., 330 Pittston Ave., Scranton, Lackawanna Co, Pa.  
 Ramey, M. Ruth, 1006 N. 18th St., Harrisburg, Dauphin County, Pa.  
 Ranck, E. Virginia, Warfordsburg, Fulton County, Pa.  
 Rice, Zora O., Ickesburg, Perry County, Pa.  
 Richter, Elmyra G., Catasauqua, Lehigh County, Pa.  
 Robinson, Clara M., 706 N. 7th St., Harrisburg, Dauphin County, Pa.  
 Rodgers, Maude A., Mifflin, Juniata County, Pa.  
 Rosenberry, Mabel A., Metal, Franklin County, Pa.  
 Russell, Gladys V., Ortanna, R. R. 1, Adams County, Pa.  
 Rusz, Olive M., Carlisle, Cumberland County, Pa.  
 Ruth, Alla G., Highspire, Dauphin County, Pa.  
 Saylor, Araminta E., New Paris, Bedford County, Pa.  
 Schellhase, Alise E., Chambersburg, Franklin County, Pa.  
 Senseman, Mildred I., Shiremanstown, Cumberland County, Pa.  
 Shambaugh, Mildred A., Carlisle, Cumberland County, Pa.  
 Shearer, Janet E., Dry Run, Franklin County, Pa.  
 Shearer, Eva M., Dry Run, Franklin County, Pa.  
 Sheibley, Myrhille L., Shermansdale, Perry County, Pa.  
 Shenk, Miriam, Newville, Cumberland County, Pa.  
 Sherlock, Elizabeth G., Academia, Juniata County, Pa.  
 Shipp, Myrtle M., Greencastle, Franklin County, Pa.  
 Sleichter, Marie L., Scotland, Franklin County, Pa.  
 Slothour, M. Frances, Abbottstown, Adams County, Pa.  
 Smith, Mabel A., Mt Union, Huntingdon County, Pa.  
 Smith, Anna M., Mechanicsburg, Cumberland County, Pa.  
 Snyder, Ruth E., Fairfield, Adams County, Pa.  
 Sollenberger, Ruth M., Lemaster, Franklin County, Pa.  
 Starry, Kathryn I., Allen, Cumberland County, Pa.  
 Steele, Florence R., Saxton, Bedford County, Pa.  
 Stiles, Pauline G., Red Lion, R. R. 2, York County, Pa.  
 Stine, Guyda R., Fairfield, Adams County, Pa.  
 Stitt, Jeanette R., Dry Run, Franklin County, Pa.  
 Stover, Anna V., Arendtsville, Adams County, Pa.  
 Strike, Mildred G., Shippensburg, Cumberland County, Pa.  
 Stuff, Esther L., Mercersburg, Franklin County, Pa.  
 Swatsworth, Aida M., 421 Ferndale Ave., Johnstown, Cambria Co., Pa.  
 Trimmer, Grace E., Mechanicsburg, R. R. 3, Cumberland County, Pa.  
 Trimmer, Mary E., Mechanicsburg, Cumberland County, Pa.  
 Tritle, Dortha M., McConnellsburg, Fulton County, Pa.  
 Trone, Blanche A., Hanover, York County, Pa.  
 Umbrell, Rose K., Lurgan, Franklin County, Pa.  
 Upperman, Sara J., Orrstown, Franklin County, Pa.  
 Van Norman, Louella M., 327 2nd St., Slatington, Lehigh County, Pa.  
 Varner, M. Ethyl, Shippensburg, R. R. 2, Cumberland County, Pa.  
 Wahrman, C. Martha, 730 St. John St., Allentown, Lehigh County, Pa.  
 Walker, H. Margaret, Chambersburg, Franklin County, Pa.  
 Walters, Hazel F., Shippensburg, Cumberland County, Pa.  
 Weaver, Ruth C., Mercersburg, Franklin County, Pa.  
 Webner, Anna C., Harrisburg, R. R. 1, Dauphin County, Pa.  
 Weibley, Laura M., Ickesburg, Perry County, Pa.  
 Whittaker, Elizabeth B., Shirleysburg, Huntingdon County, Pa.  
 Whittaker, Helen R., Grafton, Huntingdon County, Pa.  
 Weirman, Mary A., Lemoine, Cumberland County, Pa.  
 Williams, Edith B., Everett, Bedford County, Pa.  
 Williams, Arlene M., Williamstown, Dauphin County, Pa.  
 Wilson, Kathryn F., 1826 12th Ave., Altoona, Blair County, Pa.  
 Wilson, Esther E., Camp Hill, Cumberland County, Pa.



Witmer, Kathryn M., Newville, Cumberland County, Pa.  
 Witmer, R. Pearl, Waynesboro, R. R. 4, Franklin County, Pa.  
 Wynn, Mildred D., Ramey, Clearfield County, Pa.  
 Young, Ethel R., Mason & Dixon, Franklin County, Pa.  
 Zimmerman, S. Mabel, Shiremanstown, Cumberland County, Pa.

## MEN

Baker, Earl T., East Berlin, Adams County, Pa.  
 Baker, John, East Berlin, Adams County, Pa.  
 Bamberger, A. Roy, Highspire, Dauphin County, Pa.  
 Barefoot, J. Frank, Alum Bank, Bedford, Pa.  
 Barney, Max A., Clearville, Bedford County, Pa.  
 Barnhart, Theodore N., Williamson, Franklin County, Pa.  
 Blanche, Carl H., Highspire, Dauphin County, Pa.  
 Bowman, Edward P., Hanover, R. R. 2, York County, Pa.  
 Brackbill, Frank Y., Mifflin, Juniata County, Pa.  
 Burkhart, Mark N., Newville, Cumberland County, Pa.  
 Charlton, Theodore T., Hancock, Fulton County, Md.  
 Clark, Brooks F., Saxton, Bedford County, Pa.  
 Clever, Gwynne R., Shippensburg, Cumberland County, Pa.  
 Daihl, S. Lester, Mowersville, Franklin County, Pa.  
 Diller, H. Hurn, Carlisle, Cumberland County, Pa.  
 Evans, Denver L., Sharpe, Fulton County, Pa.  
 Flickinger, Clarence L., Marklesville, Perry County, Pa.  
 Funk, D. Stanley, Marion, Franklin County, Pa.  
 Gelwix, Paul S., Scotland, Franklin County, Pa.  
 Grba, Bozdar N., Woodlawn, Beaver County, Pa.  
 Green, Mark K., Carlisle, Cumberland County, Pa.  
 Gutshall, Royer C., Rockhill Furnace, Huntingdon County, Pa.  
 Hammond, Meryl P., Dry Run, Franklin County, Pa.  
 Hays, Oran, 21 Latimer St., York, York County, Pa.  
 Hess, Blair S., Needmore, Fulton County, Pa.  
 Heston, Herman H., New Bloomfield, Perry County, Pa.  
 Hoover, Aaron J., Scotland, Franklin County, Pa.  
 Hudson, Joseph C., Hampton, Adams County, Pa.  
 Hummel, Chas. W., Halifax, R. R. 3, Dauphin County, Pa.  
 Jones, Roger, Woodlawn, Beaver County, Pa.  
 Kelley, Clair C., Newville, R. R. 5, Cumberland County, Pa.  
 Kornbau, Raymond H., York, York County, Pa.  
 Lady, Harold R., Gettysburg, Adams County, Pa.  
 Lehman, D. Webster, Carlisle, R. R. 9, Cumberland County, Pa.  
 Logsdon, Thomas J., Ellerslie, Bedford County, Md.  
 Lynch, Elias P., Big Cove Tannery, Fulton County, Pa.  
 McDermitt, J. Franklin, Roaring Springs, Blair County, Pa.  
 McGuire, Edward F., Wilmore, Cambria County, Pa.  
 McKendree, E. Wallis, New on Hamilton, Huntingdon County, Pa.  
 Maclay, Robert S., Shippensburg, Cumberland County, Pa.  
 Martin, Lloyd A., Newville, R. R. 5, Cumberland County, Pa.  
 Meck, Lorenzo H., Six Mile Run, Bedford County, Pa.  
 Miller, John W., Halifax, Dauphin County, Pa.  
 Mountz, John A., Newville, R. R. 3, Cumberland County, Pa.  
 Moyer, Joseph L., Linglestown, Dauphin County, Pa.  
 Naugle, Bruce W., York Springs, Adams County, Pa.  
 Nelson, W. Walker, Shirleysburg, Huntingdon County, Pa.  
 Oyler, Geyer R., Fayetteville, Franklin County, Pa.  
 Ritchie, Earl, Breezewood, Bedford County, Pa.  
 Ritz, Harold G., Lashley, Fulton County, Pa.  
 Rynard, Lee M., Carlisle, Cumberland County, Pa.



Sheaffer, Joseph M., Shippensburg, Cumberland County, Pa.  
 Sheetz, Herbert S., Halifax, Dauphin County, Pa.  
 Shellenberger, Samuel, Mifflintown, Juniata County, Pa.  
 Shumberger, Lee W., Carlisle, Cumberland County, Pa.  
 Slothower, Harry G., Wellsville, York County, Pa.  
 Snyder, Jesse H., Elliotsburg, Perry County, Pa.  
 Sterner, Andrew R., 659½ Broadway, Hanover, York County, Pa.  
 Straley, R. Nesbit, Lewisberry, York County, Pa.  
 Tarman, Harold L., 2239 Jefferson St., Harrisburg, Dauphin Co., Pa.  
 Tewell, William H., Clearville, Bedford County, Pa.  
 Thomas, John F., Hampton, Adams County, Pa.  
 Thornton, Frank M., Camp Hill, Cumberland County, Pa.  
 Tilley, Harvey, C., Johnstown, R. R. 2, Cambria County, Pa.  
 Underkoffler, Clyde R., Williamstown, Dauphin County, Pa.  
 Warfel, Harvey A., Halifax, R. R. 1, Dauphin County, Pa.  
 Weaver, Arvel, Orbisonia, Huntingdon County, Pa.  
 Wert, Paul G., Arendtsville, Adams County, Pa.  
 White, John H., Shippensburg, Cumberland County, Pa.  
 Whyson, J. Lloyd, Pavia, Bedford County, Pa.  
 Wierman, John A., Dillsburg, York County, Pa.

## UNDER CLASSMEN

### WOMEN

Abbott, Hilda F., Saxton, Bedford County, Pa.  
 Addams, Eleanor W. Shippensburg, Cumberland County, Pa.  
 Allison, Mary A., Gettysburg, R. R. 5, Adams County, Pa.  
 Anderson, Alice S., Wells Tannery, Fulton County, Pa.  
 Andrews, Mildred V., Warfordsburg, Fulton County, Pa.  
 Arnold, Georgia Etta, Dillsburg, York County, Pa.  
 Arnold, Pearl E., Dillsburg, York County, Pa.  
 Avinger, Ruth E., Lees X Roads, Cumberland County, Pa.  
 Avinger, Mary E., Lees X Roads, Cumberland County, Pa.  
 Baer, Ruth G., Mercersburg, Franklin County, Pa.  
 Bayler, Viola, Eppers, York County, Pa.  
 Beam, Luetta C., Mowersville, Franklin County, Pa.  
 Bender, Hazel D., Upper Strasburg, Franklin County, Pa.  
 Bender, Lovina S., Elizabethville, Dauphin County, Pa.  
 Bennett, Leah B., Flintstone, Fulton County, Md.  
 Bennett, I. Grace., Aretemas, Bedford County, Pa.  
 Bishop, Pearl A., McConnellsburg, Fulton County, Pa.  
 Bivens, Goldie M., Wells Tannery, Fulton County, Pa.  
 Bivens, Marie, G., McConnellsburg, Fulton County, Pa.  
 Bixler, Emma E., Millerstown, Perry County, Pa.  
 Bixler, Mary R., Andersonburg, Perry County, Pa.  
 Blattenberger, Clara E., Fishertown, Bedford County, Pa.  
 Bowman, Sallie C., Marion, Franklin County, Pa.  
 Boyer, Gladys, Wellsville, York County, Pa.  
 Boyer, Pearl L., James Creek, Huntingdon, Pa.  
 Boyer, Lillian F., Marklesville, Perry County, Pa.  
 Brandt, Rachael M., 319 South St., Johnstown, Cambria County, Pa.  
 Brannan, M. Verna, Shippensburg, R. R. 6, Cumberland County, Pa.  
 Brechbiel, M. Elizabeth, Shippensburg, Cumberland County, Pa.  
 Bricker, Ella E., Shippensburg, Cumberland County, Pa.  
 Brubaker, Myrtle, Hancock, Washington County, Md.  
 Brumgard, Roxie A., Littlestown, Adams County, Pa.  
 Burk, Hazel H., Dry Run, Franklin County, Pa.



Byers, Minnie S., Littlestown, Adams County, Pa.  
 Carson, Hazel E., Fairfield, Adams County, Pa.  
 Cashman, Margie A., New Oxford, Adams County, Pa.  
 Cashman, Miriam V., East Berlin, Adams County, Pa.  
 Casman, Kathryn G., New Oxford, Adams County, Pa.  
 Clark, Josephine N., Shippensburg, Cumberland County, Pa.  
 Claycomb, Alice M., Alum Bank, Bedford County, Pa.  
 Cline, Esther R., Gardners, Adams County, Pa.  
 Clites, Mary H., Buffalo Mills, Bedford County, Pa.  
 Cluck, Anna L., Mt. Alto, Franklin County, Pa.  
 Coble, Dorothy R., Williamson, Franklin County, Pa.  
 Coble, Minnie K., Chambersburg, Franklin County, Pa.  
 Colledge, Ruth N., McConnellsburg, Fulton County, Pa.  
 Cornelius, Esther S., Swissvale, Allegheny County, Pa.  
 Conley, Naomi M., New Cumberland, Cumberland County, Pa.  
 Coover, Ruth L., Bowmansdale, York County, Pa.  
 Corle, Ruth E., Alum Bank, Bedford County, Pa.  
 Cressler, Lucy A., Shippensburg, Cumberland County, Pa.  
 Crissman C. Margaret, St. Clairsville, Bedford County, Pa.  
 Crouse, Anna M., Fannettsburg, Franklin County, Pa.  
 Culbertson, Helen G., 1505 Berryhill St., Harrisburg, Dauphin Co., Pa.  
 Currens, Daisy D., Iron Springs, Adams County, Pa.  
 Cutshall, Ethel M., Defiance, Bedford County, Pa.  
 David, Lola M., Colfax, Huntingdon County, Pa.  
 Davidson, Iva M., Newville, Cumberland County, Pa.  
 Deckman, Margaret C., Shippensburg, Cumberland County, Pa.  
 Dice, Ruth E., Chambersburg, R. R. 6, Franklin County, Pa.  
 Diehl, Alta M., Mann's Choice, Bedford County, Pa.  
 Diffenderfer, Mary E., Mercersburg, Franklin County, Pa.  
 Dubbs, Bernice M., Carlisle, Cumberland County, Pa.  
 Duncan, Mabel I., Shippensburg, Cumberland County, Pa.  
 Duvall, Freeda A., Wells Tannery, Fulton County, Pa.  
 Dyarman, M. Ruth, Chambersburg, R. R. 6, Franklin County, Pa.  
 Eisenhower, M. Elizabeth, Shippensburg, Cumberland County, Pa.  
 Elbin, Rhoda H., Artemas, Bedford County, Pa.  
 Erb, M. Edith, McClure, Snyder County, Pa.  
 Etter, Zelda G., Williamson, R. R. 1, Franklin County, Pa.  
 Farner, Sara U., 234 S. 14th St., Harrisburg, Dauphin County, Pa.  
 Ferguson, M. Lena, Everett, Bedford County, Pa.  
 Fisher, Kerren K., Greencastle, R. R. 4, Franklin County, Pa.  
 Fleming, Laura M., Gettysburg, R. R. 10, Adams County, Pa.  
 Floyd, Charlotte D., Highspire, Dauphin County, Pa.  
 Fluke, Nellie M., Saxton, Bedford County, Pa.  
 Foreman, Lucy B., Defiance, Bedford County, Pa.  
 Foust, Mary E., Greencastle, Franklin County, Pa.  
 Forry, Myrtle E., Hanover, R. R. 5, York County, Pa.  
 Foster, Ada G., Piney Grove, Franklin County, Pa.  
 Franklin, Nellie E., Shippensburg, Cumberland County, Pa.  
 Frock, Nellie R., Gettysburg, Adams County, Pa.  
 Galbraith, Mary E., Gettysburg, Adams County, Pa.  
 Gantt, Elizabeth M., Newport, Perry County, Pa.  
 Gardner, Mary E., York Springs, Adams County, Pa.  
 Garman, Vera M., Shermansdale, Perry County, Pa.  
 Garrett, Miriam G., Hanover, R. R. 4, York County, Pa.  
 Gates, Pearly, Shippensburg, Cumberland County, Pa.  
 Gehrett, Catherine V., Newburg, Cumberland County, Pa.  
 Geyer, Demmie, Orrstown, Franklin County, Pa.  
 Gibson, Anna M., Shermansdale, Perry County, Pa.  
 Gift, Kathleen R., Lemaster, Franklin County, Pa.





FOOTBALL TEAM, 1921





MT. ROCK RURAL TRAINING SCHOOL AT WORK



Gilbert, Sara B., Shippensburg, R. R. 6, Cumberland County, Pa.  
Gilland, Margaret J., Greencastle, Franklin County, Pa.  
Glazer, Gladys L., Mercersburg, Franklin County, Pa.  
Goodhart, Miriam, Walnut Bottom, Cumberland County, Pa.  
Goodman, Martha E., Port Royal, Mifflin County, Pa.  
Grubb, Catherine L., Millerstown, Perry County, Pa.  
Gutshall, Oda P., Knobsville, Fulton County, Pa.  
Hain, Ethel M., Newport, Perry County, Pa.  
Haldeman, Bessie P., Quincy, Franklin County, Pa.  
Hamil, Mazie, K., McConnellsburg, Fulton County, Pa.  
Hamm, Anna G., East Berlin, Adams County, Pa.  
Hammond, Mary G., Mapleton Depot, Huntingdon County, Pa.  
Hamsher, Ruth A., Fayetteville, Franklin County, Pa.  
Haselet, Kathryn E., Mechanicsburg, Cumberland County, Pa.  
Heckman, Thelma V., Williamson, R. R. 1, Franklin County, Pa.  
Heefner, Ella A., Quincy, Franklin County, Pa.  
Henry, Helen M., Franklinville, Huntingdon County, Pa.  
Hess, Pearl E., Warfordsburg, Fulton County, Pa.  
Hetrick, Martha E., New Enterprise, Bedford County, Pa.  
Hiatt, Edna, Carlisle, Cumberland County, Pa.  
Hockenberry, Lottie C., Doylesburg, Franklin County, Pa.  
Hoffman, Hazel M., Saltillo, Huntingdon County, Pa.  
Hoffman, Verna A., Lisburn, Cumberland County, Pa.  
Hollar, Florence A., Newville, R. R. 2, Cumberland County, Pa.  
Hoover, M. Mae, Warrior's Mark, Huntingdon County, Pa.  
Hopple, Gertrude A., Lewistown, Mifflin County, Pa.  
Horne, A., Catherine, Schellsburg, Bedford County, Pa.  
Hosfeld, Julia F., Shippensburg, Cumberland County, Pa.  
Houck, Ora I., Dudley, Huntingdon County, Pa.  
Houpt, Alice S., Mercersburg, Franklin County, Pa.  
Hull, Esther E., East Berlin, Adams County, Pa.  
Hunsberger, Edna, Mason & Dixon, Franklin County, Pa.  
Hyde, Ruie V., Mann's Choice, Bedford County, Pa.  
Hykes, Luella R., Shippensburg, Cumberland County, Pa.  
Joseph, Amy V., Thomasville, York County, Pa.  
Kane, Stella M., Chambersburg, R. R. 6, Franklin County, Pa.  
Kapp, Ruth E., 229 Locust St., Steelton, Dauphin County, Pa.  
Kaufman, Louise E., Upper Strasburg, Franklin County, Pa.  
Keck, Laura E., Newville, R. R. 5, Cumberland County, Pa.  
Keefer, Margaret E., Chambersburg, R. R. 2, Franklin County, Pa.  
Keefer, Ruth C., Marion, Franklin County, Pa.  
Kendig, Grace L., Newburg, Cumberland County, Pa.  
King, Elizabeth A., Salemville, Bedford County, Pa.  
Kleinfelter, Irene E., Williamstown, Dauphin County, Pa.  
Kline, Mabel B., Beavertown, Snyder County, Pa.  
Knable, Orpha, McConnellsburg, Fulton County, Pa.  
Knepper, Margaret C., Waynesboro, R. R. 1, Franklin County, Pa.  
Knight, Mary M., Gettysburg, Adams County, Pa.  
Lake, Phoebe E., Needmore, Fulton County, Pa.  
Leach, Freeda M., Lewistown, Mifflin County, Pa.  
Leberknight, Kathleen M., Orrstown, Franklin County, Pa.  
Leberknight, Erna G., Orrstown, Franklin County, Pa.  
Lee, Edith K., Claysburg, Blair County, Pa.  
Lehman, Margaret K., Shippensburg, Cumberland County, Pa.  
Leidig, Margaret E., Orrstown, Franklin County, Pa.  
Lenker, Clara I., 39 N. 14th St., Harrisburg, Dauphin County, Pa.  
Lentz, Goldie E., 650 Linden Ave., York, York County, Pa.  
Lesh, Esther S., Marklesville, Perry County, Pa.  
Liggett, O. Elizabeth, Newport, Perry County, Pa.



Lindemuth, Susan M., Littlestown, Adams County, Pa.  
 Lutz, Mildred J., Mowersville, Franklin County, Pa.  
 McCahan, Rose L., Saxton, Bedford County, Pa.  
 McCoy, Martha, Fishertown, Bedford County, Pa.  
 McGowan, H. Vera, Burnt Cabins, Fulton County, Pa.  
 McKee, J. Marguerite, Amaranth, Fulton County, Pa.  
 McLaughlin, Florence E., Mifflin, Juniata County, Pa.  
 Macbeth, Faye, Walnut Bottom, Cumberland County, Pa.  
 Mackey, Helen E., Chambersburg, R. R. 6, Franklin County, Pa.  
 March, Edna, M., East Berlin, Adams County, Pa.  
 Maughlin, Clara G., Laurel, York County, Pa.  
 Mehring, Marion I., Littlestown, Adams County, Pa.  
 Mellott, Jessie I., Wells Tannery, Fulton County, Pa.  
 Mellott, Jessie V., Needmore, Fulton County, Pa.  
 Mellott, Vera L., Needmore, Fulton County, Pa.  
 Metzger, B. Effie, Bedford County, Pa.  
 Miller, R. Ella, Oakville, Cumberland County, Pa.  
 Miller, Ruth I., Shippensburg, Cumberland County, Pa.  
 Miller, Johannah S., Shippensburg, Cumberland County, Pa.  
 Mock, Georgia H., Imler, Bedford County, Pa.  
 Morrow, Mary M., Mowersville, Franklin County, Pa.  
 Moretz, Marian A., Newport, Perry County, Pa.  
 Moretz, Verna M., Newport, Perry County, Pa.  
 Moorhead, Arianna K., Chambersburg, Franklin County, Pa.  
 Mosescu, Ruth F., Carlisle, Cumberland County, Pa.  
 Mower, Martha J., Shippensburg, Cumberland County, Pa.  
 Moyer, Verna B., Center, Perry County, Pa.  
 Mowry, Gladys M., Buffalo Mills, Perry County, Pa.  
 Mullin, Gertrude I., Gardners, Adams County, Pa.  
 Munshour, Alice M., McKnightstown, Adams County, Pa.  
 Myers, Helen J., New Oxford, Adams County, Pa.  
 Myers, Mary C., Chambersburg, R. R. 2, Franklin County, Pa.  
 Myers, Mildred E., Mt. Top, York County, Pa.  
 Myers, Hazel R., Mercersburg, Franklin County, Pa.  
 Nearhoof, Ella L., Warrior's Mark, Huntingdon County, Pa.  
 Nesbit, Mary E., Dillsburg, York County, Pa.  
 Newcomer, Ethel J., Newville, R. R. 1, Cumberland County, Pa.  
 Northcraft, Delphine, Northcraft, Fulton County, Pa.  
 Nunemaker, Rhine R., Alum Bank, Bedford County, Pa.  
 O'Hara, Grace, 408 S. West St., Carlisle, Cumberland County, Pa.  
 Omwake, Dorothy A., Shippensburg, Cumberland County, Pa.  
 Oler, Edith G., Hollidaysburg, Blair County, Pa.  
 O'Neal, Ethel, J., Flintstone, Bedford County, Md.  
 Orris, Ruth E., Carlisle, R. R. 9, Cumberland County, Pa.  
 Parr, Eva P., Littlestown, Adams County, Pa.  
 Peck, Jeanette, Dickey's Mountain, Fulton County, Pa.  
 Penepacker, Edna F., Strodes Mills, Mifflin County, Pa.  
 Peters, Meda B., Aspers, Adams County, Pa.  
 Peters, Marian K., Aspers, Adams County, Pa.  
 Phinicie, Nellie M., Greencastle, Franklin County, Pa.  
 Pickens, Estella M., Shippensburg, Cumberland County, Pa.  
 Plessinger, Mary C., Amaranth, Fulton County, Pa.  
 Potts, Mae A., Alum Bank, Bedford County, Pa.  
 Rankin, Grace E., Six Mile Run, Bedford County, Pa.  
 Rea, Helen V., Shippensburg, Cumberland County, Pa.  
 Rebert, Queenie E., Hanover, R. R. 5, York County, Pa.  
 Reck, Marie E., Gettysburg, Adams County, Pa.  
 Rhine, Harriet L., East Waterford, Juniata County, Pa.  
 Ricedorff, Mabel, Ickesburg, Perry County, Pa.



Ritzman, Mildred H., Williamstown, Dauphin County, Pa.  
Robinson, Ruth S., Perulack, Juniata County, Pa.  
Rock, Margaret E., Schellburg, Bedford County, Pa.  
Rohm, Emily, Breezewood, Bedford County, Pa.  
Rudisill, Eva M., Lykens, Dauphin County, Pa.  
Rummel, Marian L., Shippensburg, Cumberland County, Pa.  
Sanders, Mary J., Beavertown, Snyder County, Pa.  
Sanders, Margaret M., Iron Springs, Adams County, Pa.  
Schenck, Lena E., Enid, Fulton County, Pa.  
Seldon, Reba, Port Royal, Mifflin County, Pa.  
Sell, Miriam C., Littlestown, Adams County, Pa.  
Shambaugh, Margaret E., Shippensburg, Cumberland County, Pa.  
Shambaugh, Bernice, Lees X Roads, Cumberland County, Pa.  
Shoemaker, Anna E., Imler, Bedford County, Pa.  
Shoemaker, Laura M., Alum Bank, Bedford County, Pa.  
Shope, Grace M., Cisna Run, Perry County, Pa.  
Shuler, Viola, New Cumberland, Cumberland County, Pa.  
Shultz, Vera P., St. Thomas, Franklin County, Pa.  
Sigel, Alta J., Warfordsburg, Fulton County, Pa.  
Smith, Ethel, Fishertown, Bedford County, Pa.  
Smith, Mabel G., Huntingdon, Huntingdon County, Pa.  
Souder, Grace A., Mechanicsburg, Cumberland County, Pa.  
Stake, Louise R., Fayetteville, Franklin County, Pa.  
Starner, Estella E., Gardners, Adams County, Pa.  
Statler, Myrtle, E., Marion, Franklin County, Pa.  
Steigleman, A. Vada, Barnitz, Cumberland County, Pa.  
Stoner, Mary M., Highspire, Dauphin County, Pa.  
Suders, Rhea M., Shippensburg, Cumberland County, Pa.  
Swope, Marie E., New Castle, Lawrence County, Pa.  
Taughinbaugh, Margaret E., Gettysburg, Adams County, Pa.  
Taylor, Gertrude E., Six Mile Run, Bedford County, Pa.  
Teeter, Helen R., Greencastle, Franklin County, Pa.  
Thomas, Silvia E., Lees X Roads, Cumberland County, Pa.  
Turnbaugh, Ruth M., Elliottsburg, Perry County, Pa.  
Turner, Dorothy S., Mann's Choice, Bedford County, Pa.  
Turner, E. Edna, Mann's Choice, Bedford County, Pa.  
Valentine, Gladys I., Lewistown, Mifflin County, Pa.  
Varner, Daisy J., Waynesboro, Franklin County, Pa.  
Wagner, E. Kathryn, Chambersburg, R. R. 11, Franklin County, Pa.  
Wagner, Alice G., Gettysburg, Adams County, Pa.  
Wagner, Lillie R., Bowmansdale, York County, Pa.  
Wagner, Helen G., Hyndman, Bedford County, Pa.  
Walters, Gladys M., Akersville, Fulton County, Pa.  
Weicht, Grace E., Everett, Bedford County, Pa.  
Wink, Estaline, Plum Run, Fulton County, Pa.  
Wink, Ethel L., Hustontown, Fulton County, Pa.  
Wisegarver, Gladys, A., Cessna, Bedford County, Pa.  
Whitesel, Lola A., Mifflin, Juniata County, Pa.  
Wiley, Della M., Mt. Top, York County, Pa.  
Williams, Martha G., Saxton, Bedford County, Pa.  
Wilson, Hazel L., Newville, Cumberland County, Pa.  
Winter, Gladys E., Warfordsburg, Fulton County, Pa.  
Witmer, Mildred A., Mechanicsburg, Cumberland County, Pa.  
Wolf, M. Beatrice, New Oxford, Adams County, Pa.  
Wonders, Gertrude E., Dillsburg, York County, Pa.  
Worley, Mary E., Lewistown, Mifflin County, Pa.  
Wrye, Whrelda J., Franklinville, Huntingdon County, Pa.  
Wynn, Effie M., Ramey, Clearfield county, Pa.  
Yearts, Ruth N., Elizabethville, Dauphin County, Pa.



Yocum, Frances M., Shippensburg, Cumberland County, Pa.  
 Zimmerman, Edna M., Orrstown, Franklin County, Pa.  
 Zimmerman, Mary R., Mifflin, Juniata County, Pa.  
 Zimmerman, Violet, Sylvan, Franklin County, Pa.  
 Zullinger, Elizabeth B., Orrstown, Franklin County, Pa.

## MEN

Addams, Robert W., Shippensburg, Cumberland County, Pa.  
 Ake, Ralph V., St. Clairsville, Bedford Pa.  
 Angle, Paul E., Shippensburg, Cumberland County, Pa.  
 Angle, William Mc., Shippensburg, Cumberland County, Pa.  
 Arnold, Willard C., Bedford, Bedford County, Pa.  
 Baker, Jack L., Shippensburg, Cumberland County, Pa.  
 Baker, John E., East Berlin, Adams County, Pa.  
 Barbour, J. William, Shippensburg, Cumberland County, Pa.  
 Barklay, James R., Valley Point, Huntingdon County, Pa.  
 Barner, George V., Shippensburg, Cumberland County, Pa.  
 Barnhart, Christy A., Chambersburg, R. R. 4, Franklin County, Pa.  
 Bartley, Colman R., Tyrone, Blair County, Pa.  
 Barton, George B., Newport, Perry County, Pa.  
 Bassler, L. Walter., Bunkertown, Juniata County, Pa.  
 Behrers, David G., Port Matilda, Center County, Pa.  
 Benner, G. Marshal, Loysburg, Bedford County, Pa.  
 — Berkheimer, Howard C., Queen, Bedford County, Pa.  
 Berkheimer, G. Leslie, Claysburg, Blair County, Pa.  
 Bishop, J. Edgar, Milroy, Mifflin County, Pa.  
 Bolan, John C., Chambersburg, Franklin County, Pa.  
 Bolinger, Robert F., Three Springs, Huntingdon County, Pa.  
 Booz, Norman A., Shippensburg, Cumberland County, Pa.  
 Britton, William W., Upper Strasburg, Franklin County, Pa.  
 Burgard, Earl H., East Berlin, Adams County, Pa.  
 Byers, Walter D., Millerstown, Perry County, Pa.  
 Carbaugh, Clarence E., Upper Strasburg, Franklin County, Pa.  
 Charlton, Lewiston W., Warfordsburg, Fulton County, Pa.  
 Chronister, Luther H., East Berlin, Adams County, Pa.  
 Clingerman, Marshall D., Clearville, Bedford County, Pa.  
 Coder, Harry B., Claysburg, Blair County, Pa.  
 Coleman, Eber K., Shippensburg, Cumberland County, Pa.  
 Collins, Amos J., Littlestown, Adams County, Pa.  
 Cook, Calvin J., Sylvan, Franklin County, Pa.  
 Coover, Russell B., Bowmansdale, York County, Pa.  
 Cornelius, Charles L., Swissvale, Allegheny County, Pa.  
 Craig, Edwin H., Shippensburg, Cumberland County, Pa.  
 Cromer, S. Raymond, Ft. Littleton, Fulton County, Pa.  
 Dean, Homer A., Milroy, Mifflin County, Pa.  
 Deardorff, Clare B., Gettysburg, Adams County, Pa.  
 Dell, Homer W., Mapleton Depot, Huntingdon County, Pa.  
 Deshong, Albert D., Harrisonville, Fulton County Pa.  
 Diehl, Nathan G., Bedford, Bedford County, Pa.  
 Dorian, Louis G., 73 Bleeker St., Brooklyn, N. Y.  
 Eberly, David H., Shippensburg, Cumberland County, Pa.  
 Eby, G. Hershey, Shippensburg, Cumberland County, Pa.  
 Eisenhower, Frank L., Shippensburg, Cumberland County, Pa.  
 Elbin, Fred, Amaranth, Fulton County, Pa.  
 Fahs, Emmett R., York, R. R. 4, York County, Pa.  
 Ferguson, Vernon M., McClure, Snyder County, Pa.  
 Fickes, Gerald B., Osterburg, Bedford County, Pa.  
 Filler, Arthur H., Dillsburg, York County, Pa.



Finkey, D. Paul, Greason, Cumberland County, Pa.  
Firth, Francis M., Yeagertown, Mifflin County, Pa.  
Fisher, John V. K., Big Spring, Franklin County, Md.  
Fisher, Herbert H., New Buena Vista, Bedford County, Pa.  
Fitzkee, Carl H., East Berlin, Adams County, Pa.  
Foor, Milton M., Everett, Bedford County, Pa.  
Foor, Glen S., Everett, Bedford County, Pa.  
Foreman, Harry E., Edenville, Franklin County, Pa.  
Forsythe, Fred F., Shippensburg, Cumberland County, Pa.  
Fox, Orville D., Shady Grove, Franklin County, Pa.  
Fritz, Floris H., New Buena Vista, Bedford County, Pa.  
Funk, Roy C., Shippensburg, Cumberland County, Pa.  
Funt, George H., Biglerville, Adams County, Pa.  
Gabel, Stanley T., Newport, R. R. 1, Perry County, Pa.  
Gardner, Harry A., York Springs, Adams County, Pa.  
Gentzler, Charles L., East Berlin, Adams County, Pa.  
Greb, Raymond J., Johnstown, R. R. 2, Cambria County, Pa.  
Greist, John W., Wellsville, York County, Pa.  
Gress, Melvin V., Knobsville, Fulton County, Pa.  
Gribble, Percy C., Saxton, Bedford County, Pa.  
Gruver, Elmer J., Shippensburg, Star Route, Cumberland County, Pa.  
Haines, George H., Abbottstown, Adams County, Pa.  
Hamil, W. Frank, Knobsville, Fulton County, Pa.  
Hammond, Meryl P., Spring Run, Franklin County, Pa.  
Harmon, Roy, Schellburg, Bedford County, Pa.  
Hartman, Leroy C., Cashtown, Adams County, Pa.  
Hebner, Oren L., Amaranth, Fulton County, Pa.  
Heffner, Theodore A., 5924 Harvard St., Pittsburgh, Allegheny Co., Pa.  
Hege, Paul G., Chambersburg, Franklin County, Pa.  
Henderson, Marion W., Tyrone, R. R. 5, Blair County, Pa.  
Hengst, George P., St. Clairsville, Bedford County, Pa.  
Hengst, D. Ray, Imler, R. R. 1, Bedford County, Pa.  
Hess, G. Floyd, Warfordsburg, Fulton County, Pa.  
Himes, Swirls L., Shade Gap, Huntingdon County, Pa.  
Holden, John W., Chambersburg, Franklin County, Pa.  
Holden, Eber E., Upper Strasburg, Franklin County, Pa.  
Hommer, William C., Glasgow, Cumberland County, Pa.  
Hosfeld, Richard H., Shippensburg, Cumberland County, Pa.  
Hudson, William J., Hampton, Adams County, Pa.  
Hull, George A., East Berlin, Adams County, Pa.  
Hykes, Maurice W., Aspers, Adams County, Pa.  
Johnston, Paul B., Chambersburg, Franklin County, Pa.  
Kendig, Charles A., Newburg, Cumberland County, Pa.  
Kepner, Jos. H., East Berlin, Adams County, Pa.  
Kerr, Russell H., Sparrows Point, Baltimore, Md.  
Killinger, Leroy G., Shippensburg, R. D., Cumberland County, Pa.  
Kinter, Vance M., Wellsville, York County, Pa.  
Kling, H. C., Blairs Mills, Huntingdon County, Pa.  
Klinger, F. S., McClure, Snyder County, Pa.  
Klinger, Martin L., McClure, Snyder County, Pa.  
Knepper, Ira B., Waynesboro, R. R. 1, Franklin County, Pa.  
Lane, Sylvester C., Three Springs, Huntingdon County, Pa.  
Lashey, George W., Artemas, Bedford County, Pa.  
Lashey, Kelly S., Flintstone, Bedford County, Md.  
Leathery, William M., East Berlin, Adams County, Pa.  
Lehman, Merrill G., Lashley, Fulton County, Pa.  
Line, Robert W., Carlisle, R. R. 5, Cumberland County, Pa.  
McClain, Ernest R., Colfax, Huntingdon County, Pa.  
McCulloh, William W., Shippensburg, Cumberland County, Pa.



McCurdy, F. Kenneth, Fannettsburg, Franklin County, Pa.  
 McElhaney, Earl J., Lurgan, Franklin County, Pa.  
 Markley, Harry K., Warfordsburg, Fulton County, Pa.  
 Mehring, Paul R., Gettysburg, Adams County, Pa.  
 Mehring, Wilbur H., Gettysburg, Adams County, Pa.  
 Mellott, Claude S., Hancock, Fulton County, Pa.  
 Meredith, George H., Shippensburg, Cumberland County, Pa.  
 Mills, Harry V., Clearville, Bedford County, Pa.  
 Mock, R. E., Imler, Bedford County, Pa.  
 Morrison, J. Warren, Landisburg, Perry County, Pa.  
 Morton, M. Nhyle, Big Cove Tannery, Fulton County, Pa.  
 Myers, Jesse W., Mechanicsburg, Cumberland County, Pa.  
 Myers, Oran R., Dillsburg, York County, Pa.  
 Nye, Russell O., Chambersburg, R. R. 3, Franklin County, Pa.  
 Orner, Ralph G., Biglerville, Adams County, Pa.  
 Oyler, Robert E., Scotland, Franklin County, Pa.  
 Oyler, Geyer R., Fayetteville, Franklin County, Pa.  
 Pardew, Carol B., Chaneyville, Bedford County, Pa.  
 Parthemer, William M., Cly, York County, Pa.  
 Patterson, Earl C., Upper Strasburg, Franklin County, Pa.  
 Plasterer, Trafford B., Shippensburg, Cumberland County, Pa.  
 Pyle, Chas. B., East Waterford, Juniata County, Pa.  
 Raker, Harvey I., McConnellsburg, Fulton County, Pa.  
 Reber, Harold Z., Shippensburg, R. R. 6, Cumberland County, Pa.  
 Redding, Francis C., Gettysburg, Adams County, Pa.  
 Reynolds, Clyde M., Glasgow, Cambria County, Pa.  
 Rife, Roy M., Chambersburg, Franklin County, Pa.  
 Rock, Moody F., Mercersburg, Franklin County, Pa.  
 Rohm, Donald A., Breezewood, Bedford County, Pa.  
 Rubin, David H., 906 N. 8th St. Philadelphia, Philadelphia County, Pa.  
 Sarver, S. G., Newport, Perry County, Pa.  
 Sealover, Milford A., Wellsville, York County, Pa.  
 Seitz, Blaine, Lewisburg, York County, Pa.  
 Sellers, Roy S., Clearville, Bedford County, Pa.  
 Shafer, Robert W., Aspers, Adams County, Pa.  
 Shearer, Ira S., Dillsburg, York County, Pa.  
 Shearer, Bruce L., Concord, Franklin County, Pa.  
 Shepherd, George B., Shippensburg, Cumberland County, Pa.  
 Shroyer, John J., Madley, Bedford County, Pa.  
 Shue, J. Harvey, Mt. Union, Huntingdon County, Pa.  
 Shull, Paul E., Landisburg, Perry County, Pa.  
 Slaybaugh, Walter G., Aspers, Adams County, Pa.  
 Slaybaugh, Oscar A., Aspers, Adams County, Pa.  
 Sleichter, Charles H., Scotland, Franklin County, Pa.  
 Sleichter, Craig G., Mowersville, Franklin County, Pa.  
 Slonaker, Beam C., St. Clairsville, Bedford County, Pa.  
 Smith, Clair, Hopewell, Bedford County, Pa.  
 Smith, Clem G., Warfordsburg, Fulton County, Pa.  
 Smith, Omar L., Mercersburg, Franklin County, Pa.  
 Smith, Samuel M., Shippensburg, Cumberland County, Pa.  
 Smith, Earl M., Mercersburg, Franklin County, Pa.  
 Smith, J. Clermont, Dover, York County, Pa.  
 Smith, Frank, M., Clay Hill, Franklin County, Pa.  
 Snyder, H. Elmer, Littlestown, Adams County, Pa.  
 Sprecher, Eugene, Shippensburg, Cumberland County, Pa.  
 Stailey, Marshall N., Breezewood, Bedford County, Pa.  
 Stambaugh, Carl F., Thomasville, York, Pa.  
 Stewart, Irwin M., Dry Run, Franklin County, Pa.  
 Stewart, D. Frank, Amberson, Franklin County, Pa.



Stine, Calvin B., Glasgow, Cambria County, Pa.  
 Strike, Fred J., Chambersburg, R. R. 6, Franklin County, Pa.  
 Stroup, Cloyd O., Richfield, Juniata County, Pa.  
 Swan, Ralph C., Shade Gap, Huntingdon County, Pa.  
 Swanger, Norman O., Roxbury, Franklin County, Pa.  
 Taylor, Reon H., New Paris, Bedford County, Pa.  
 Trostle, S. Clair, Gettysburg, Adams County, Pa.  
 Truax, Thomas S., Sharpe, Fulton County, Pa.  
 Ulsh, John A., Millerstown, Perry County, Pa.  
 Varner, Archie D., Waynesboro, Franklin County, Pa.  
 Wakefield, D. Edward, Bedford, Bedford County, Pa.  
 Wallace, R. Earl, East Berlin, Adams County, Pa.  
 Wallace, William H., East Berlin, Adams County, Pa.  
 Walters, W. J., Shade Gap, Huntingdon County, Pa.  
 Walters, C. Boyd, Akersville, Fulton County, Pa.  
 Walton, Bruce H., East Berlin, Adams County, Pa.  
 Watson, J. Ernest, Shippensburg, R. R. 3, Cumberland County, Pa.  
 Weibley, Floyd E., Carlisle, R. R. 8, Cumberland County, Pa.  
 Wentz, Raymond E., Abbottstown, Adams County, Pa.  
 White, D. Wayne, Shippensburg, Cumberland County, Pa.  
 Whitfield, J. Russell, Breezewood, Bedford County, Pa.  
 Winegardner, Thad M., Ft. Littleton, Fulton County, Pa.  
 Winger, John D., Mercersburg, Franklin County, Pa.  
 Winter, W. Gordon, Warfordsburg, Fulton County, Pa.  
 Williams, S. Elton, Everett, R. R. 4, Bedford County, Pa.  
 Wisner, Willis H., Blairs Mills, Huntingdon County, Pa.  
 Witherow, Robert G., Shippensburg, R. R. 1, Cumberland County, Pa.  
 Wolf, George W., Linglestown, R. R. 1, Dauphin County, Pa.  
 Wolf, Harry S., Linglestown, R. R. 1, Dauphin County, Pa.  
 Woodal, Frank D., McConnellsburg, Fulton County, Pa.  
 Yohe, Waldo E., New Oxford, Adams County, Pa.

## SUMMER SCHOOL STUDENTS

### WOMEN

Abbott, Hilda F., Saxton, Bedford County, Pa.  
 Allen, Blanche I., Shippensburg, Cumberland County, Pa.  
 Altland, Anna E., 1433 Monroe St., York, York County, Pa.  
 Anderson, Alice S., Wells Tannery, Fulton County, Pa.  
 Andrews, Mildred V., Warfordsburg, Fulton County, Pa.  
 Asper, Rella M., New Bloomfield, Perry County, Pa.  
 Baer, Ruth G., Mercersburg, Franklin County, Pa.  
 Baker, Kathryn I., McClure, Snyder County, Pa.  
 Baker, Eva S., Orrtanna, R. R. 1, Adams County, Pa.  
 Baker, Maude, Shippensburg, Cumberland County, Pa.  
 Bair, Myrna E., Hanover, R. R. 5, York County, Pa.  
 Ball, Martha E., Cashtown, Adams County, Pa.  
 Bare, Charlotte M., Etters, York County, Pa.  
 Barnhart, Kathryn N., Williamson, Franklin County, Pa.  
 Barnhart, Grace, Waynesboro, Franklin County, Pa.  
 Barton, Katherine, Breezewood, Bedford County, Pa.  
 Basehoar, Elsie, Hanover, York County, Pa.  
 Baughman, Eva G., Hanover, York County, Pa.  
 Bayler, Malinda M., Etters, York County, Pa.  
 Bayler, Jessie, Etters, York County, Pa.  
 Bayler, Viola, Etters, York County, Pa.  
 Bayler, Bertha, Etters, York County, Pa.



Beaston, Violet, Newburg, Cumberland County, Pa.  
Beistle, Edna M., Shippensburg, Cumberland County, Pa.  
Beiter, Margaret D., Conemaugh, Cambria County, Pa.  
Benedict, Ethel R., Waynesboro, Franklin County, Pa.  
Bender, Lovina S., Elizabethville, Dauphin County, Pa.  
Bender, Hazel I., Upper Strasburg, Franklin County, Pa.  
Bennett, I Grace, Artemas, Bedford County, Pa.  
Bennett, Ora M., Flintstone, Bedford County, Md.  
Bentz, Naomi C., Dillsburg, York County, Pa.  
Bert, A. Luella, Lurgan, Franklin County, Pa.  
Bert, Martha E., Lurgan, Franklin County, Pa.  
Billman, Helen E., Bedford, Bedford County, Pa.  
Billow, Florence M., Waynesboro, Franklin County, Pa.  
Billow, Florence K., Millersburg, Dauphin County, Pa.  
Bishop, Laura M., Carlisle, Cumberland County, Pa.  
Bivens, G. Marie, McConnellsburg, Fulton County, Pa.  
Boden, Lolita C., Wiconisco, Dauphin County, Pa.  
Boller, Odessa, Saxton, Bedford County, Pa.  
Bosserman, Anna M., Arendtsville, Adams County, Pa.  
Bowman, Edna C., Hanover, York County, Pa.  
Boyer, Gladys A., Wellsville, York County, Pa.  
Brader, Anna M., Folsom, Delaware County, Pa.  
Bradley, Isabel, Mercersburg, Franklin County, Pa.  
Brandt, Rachel M., Shanksville, Somerset County, Pa.  
Brown, Isabel M., East Berlin, Adams County, Pa.  
Burdge, Mildred C., Shade Valley, Huntingdon County, Pa.  
Burk, Erma M., Willow Hill, Franklin County, Pa.  
Bushey, Irene M., York Springs, Adams County, Pa.  
Cadwallader, Bess, Wellsville, York County, Pa.  
Carmany, Lela B., 515 6th Ave., Altoona, Blair County, Pa.  
Carbaugh, M. Ruth, Upper Strasburg, Franklin County, Pa.  
Cashman, Kathryn, New Oxford, Adams County, Pa.  
Cashman, Margie A., New Oxford, Adams County, Pa.  
Cashman, Miriam V., East Berlin, Adams County, Pa.  
Cline, Esther R., Gardners, Adams County, Pa.  
Clark, Josephine N., Shippensburg, Cumberland County, Pa.  
Cluck, Alma L., McKnightstown, Adams County, Pa.  
Clopper, Esther, Greencastle, Franklin County, Pa.  
Coble, Dorothy R., Williamson, Franklin County, Pa.  
Coble, Minnie, Chambersburg, R. R. 6, Franklin County, Pa.  
Conner, Bertha S., McVeytown, Mifflin County, Pa.  
Cocklin, Audrey L., Mechanicsburg, Cumberland County, Pa.  
Cohn, Sadie, 2208 8th Ave., Altoona, Blair County Pa.  
Cornelius, Esther, Swissvale, Allegheny County, Pa.  
Cornelius, Mabel A., Salttillo, Huntingdon County, Pa.  
Coover, Nellie D., Lewisberry, York County, Pa.  
Craig, Esther M., Chambersburg, Franklin County, Pa.  
Craig, Hazel, Scotland, Franklin County, Pa.  
Cressler, Lucy A., Shippensburg, Cumberland County, Pa.  
Crawford, Alma M., Shippensburg, Cumberland County, Pa.  
Curran, Carrie E., Red Lion, York County, Pa.  
Currans, Daisy D., Iron Springs, Adams County, Pa.  
Cutshall, M. Ethel, Defiance, Bedford County, Pa.  
Cutshall, Jess, Hiram, Fulton County, Pa.  
Daley, Alice M., Shippensburg, Cumberland County, Pa.  
Deatrick, Ruth A., East Berlin, Adams County, Pa.  
Diffenderfer, Mary E., Mercersburg, Franklin County, Pa.  
Dikon, Mary E., Williamstown, Dauphin County, Pa.  
Donathen, Ethel G., Fannettsburg, Franklin County, Pa.





LIBRARY





SOLDIERS' MONUMENT NEAR SCHOOL



Donnelly, Eleanor L., Shippensburg, Cumberland County, Pa.  
 Dorsey, Margaret, Dudley, Huntingdon County, Pa.  
 Douglas, Pearl A., Upper Strasburg, Franklin County, Pa.  
 Dreisbach, Naomi L., 450 N. 7th St., Allentown, Lehigh County, Pa.  
 Dubbs, Bernice M., Carlisle, Cumberland County, Pa.  
 Duffield, Nellye A., Waynesboro, R. R. 1, Franklin County, Pa.  
 Dyarman, M. Ruth, Chambersburg, Franklin County, Pa.  
 Elbin, Rhoda H., Artemas, Bedford County, Pa.  
 Elbin, Grace, Amaranth, Fulton County, Pa.  
 Elicker, Alice A., Mechanicsburg, Cumberland County, Pa.  
 Emrick, Elizabeth, Alum Bank, Bedford County, Pa.  
 Enck, Gertrude E., Williams Grove, Cumberland County, Pa.  
 Everhart, Jean W., 707 7th Ave., Altoona, Blair County, Pa.  
 Everts, F. May., Sharpe, Fulton County, Pa.  
 Ewing, Bessie A., Petersburg, Huntingdon County, Pa.  
 Fegan, Esther H., Chambersburg, Franklin County, Pa.  
 Fleming, Laura M., Gettysburg, Adams County, Pa.  
 Flickinger, Della, Shiremanstown, Cumberland County, Pa.  
 Flinchaugh, Grace A., Dallastown, York County, Pa.  
 Foreman, Margaret A., Burnt Cabins, Fulton County, Pa.  
 Forsythe, Ruby V., Mason & Dixon, Franklin County, Pa.  
 Forry, Myrtle E., Hanover, York County, Pa.  
 Forster, Hannah S., Mercersburg, Franklin County, Pa.  
 Foster, Cecil M., Knobsville, Fulton County, Pa.  
 Foster, Ada G., Piney Grove, Fulton County, Md.  
 Fortna, Frances M., Pleasant Hall, Franklin County, Pa.  
 Foulke, Hilda, Quakertown, Bucks County, Pa.  
 Foust, Mary E., Greencastle, Franklin County, Pa.  
 Fox, Ruth V., Mercersburg, R. R. 1, Franklin County, Pa.  
 Funk, Mary A., Shippensburg, Cumberland County, Pa.  
 Gamber, Ida M., Riddlesburg, Bedford County, Pa.  
 Galbraith, Mary E., Gettysburg, Adams County, Pa.  
 Gardner, Mary E., York Sprngs, Adams County, Pa.  
 Gardner, H. Zoila, York Springs, Adams County, Pa.  
 Gardner, Susan E., Gardners, Adams County, Pa.  
 Gardner, Caroline E., Chambersburg, Franklin County, Pa.  
 Geyer, Demmy C., Orrstown, Franklin County, Pa.  
 Gibson, Margaret S., Shermansdale, Perry County, Pa.  
 Gift, Kathleen R., Lemaster, Franklin County, Pa.  
 Gilland, Margaret J., Greencastle, Franklin County, Pa.  
 Glass, Elsie E., Duncannon, Perry County, Pa.  
 Goodman, Martha E., Port Royal, Juniata County, Pa.  
 Gracey, Mae E., Wood, Bedford County, Pa.  
 Gray, Margaret, Ickesburg, Perry County, Pa.  
 Green, E. Marian, Steelton, Dauphin County, Pa.  
 Griffith, M. Agnes, Hollidaysburg, Blair County, Pa.  
 Grimminger, Nellie, 123 5th Ave., Altoona, Blair County, Pa.  
 Grove, M. Elizabeth, Mercersburg, Franklin County, Pa.  
 Guise, Dora M., Gardners, Adams County, Pa.  
 Hain, Jeanette E., Newport, Perry County, Pa.  
 Hale, Estella M., Abbottstown, Adams County, Pa.  
 Hamilton, Ruth K., Saxton, Bedford County, Pa.  
 Hamsher, Ruth A., Fayetteville, Franklin County, Pa.  
 Harbrandt, Frances, New Baltimore, Somerset County, Pa.  
 Harling, Alice M., Duncannon, Perry County, Pa.  
 Harry, S. Edith, Cardiff, York County, Md.  
 Hartman, Grace M., Gettysburg, Adams County, Pa.  
 Hartman, Hilda B., Cashtown, Adams County, Pa.  
 Haselet, Kathryn E., Mechanicsburg, Cumberland County, Pa.



- Hawk, Rena E., Marion, Franklin County, Pa.  
 Heefner, Ella A., Quincy, Franklin County, Pa.  
 Henry, Della B., Chambersburg, R. R. 1, Franklin County, Pa.  
 Hess, Pearl E., Warfordsburg, Fulton County, Pa.  
 Hiatt, Edna E., Carlisle, Cumberland County, Pa.  
 Hill, Janet J., Williamson, Franklin County, Pa.  
 Hockenberry, Lottie C., Doylesburg, Franklin County, Pa.  
 Hoffman, Hazel M., Saltillo, Huntingdon County, Pa.  
 Hoffman, Ethel P., Wiconisco, Dauphin County, Pa.  
 Hoke, M. Esther, Abbottstown, Adams County, Pa.  
 Hoover, Rose E., Newville, Cumberland County, Pa.  
 Hornberger, Ruth C., Littlestown, Adams County, Pa.  
 Horner, Nellie B., Gettysburg, R. R. 1, Adams County, Pa.  
 Horton, Effie W., Trough Creek, Huntingdon County, Pa.  
 Houck, Lela M., Dudley, Huntingdon County, Pa.  
 Hought, Alice S., Mercersburg, Franklin County, Pa.  
 Howard, Ruth E., Chambersburg, Franklin County, Pa.  
 Humbert, Ruth A., Littlestown, Adams County, Pa.  
 Hunsecker, Addie, Chambersburg, R. R. 7, Franklin County, Pa.  
 Hunsberger, Edna V., Mason & Dixon, Franklin County, Pa.  
 Hutchinson, Laura A., Altoona, R. R. 3, Blair County, Pa.  
 Jacobs, Florence S., East Berlin, Adams County, Pa.  
 Joseph, Amy V., Thomasville, York County, Pa.  
 Julius, Edna A., Thomasville, York County, Pa.  
 Kapp, Ruth E., 227 Locust St., Steelton, Dauphin County, Pa.  
 Karper, Mary J., Mercersburg, Franklin County, Pa.  
 Kays, Jennie P., Lewistown, Mifflin County, Pa.  
 Kaufman, Louise E., Upper Strasburg, Franklin County, Pa.  
 Kauffman, Helen, Chambersburg, R. R. 8, Franklin County, Pa.  
 Keadle, Ruth S., Mercersburg, Franklin County, Pa.  
 Keefer, Bessie, Sharpe, Fulton County, Pa.  
 Kell, Helen G., Hanover, York County, Pa.  
 Kepner, Margie R., Abbottstown, Adams County, Pa.  
 Kime, Sara M., Gettysburg, R. R. 10, Adams County, Pa.  
 Kindig, Iva G., Gettysburg, Adams County, Pa.  
 King, Dollie M., York Springs, Adams County, Pa.  
 King, Edna M., Salemville, Bedford County, Pa.  
 Kling, Ada M., Blairs Mills, Huntingdon County, Pa.  
 Knauff, Martha E., Greencastle, Franklin County, Pa.  
 Knepper, Margaret, Waynesboro, Franklin County, Pa.  
 Knight, Mary M., Gettysburg, Adams County, Pa.  
 Lathero, Thelma P., Hollidaysburg, Blair County, Pa.  
 Lenker, Clara I., 39 N. 14th St., Harrisburg, Dauphin County, Pa.  
 Lindemuth, Nellie P., Littlestown, Adams County, Pa.  
 Lindemuth, Susan M., Littlestown, Adams County, Pa.  
 Long, Marian A., McAlisterville, Juniata County, Pa.  
 Lutz, Margaret E., Mowersville, Franklin County, Pa.  
 McCahan, Rose L., Saxton, Bedford County, Pa.  
 McClain, Byrde A., Robertsdale, Huntingdon County, Pa.  
 McDowell, Mamie, R., Dallastown, York County, Pa.  
 McFarland, Effie W., Everett, Bedford County, Pa.  
 McGahey, Mary A., Defiance, Bedford County, Pa.  
 McGhee, Myrtle M., Spring Run, Franklin County, Pa.  
 McGowan, Emma T., Carlisle, Cumberland County, Pa.  
 McGuigan, Minnie M., Gettysburg, Adams County, Pa.  
 McKee, Jessie W., New Bloomfield, Perry County, Pa.  
 McMath, Marcella M., Shade Valley, Huntingdon County, Pa.  
 Markey, Erma R., York, R. R. 2, York County, Pa.  
 Markey, L. Prudence, Woodbury, Bedford County, Pa.



Martin, M. Eva, Rouzerville, Franklin County, Pa.  
 Mathna, Elizabeth E., Shippensburg, R. R. 4, Cumberland County, Pa.  
 Metzger, B. Effie, Bedford, Bedford County, Pa.  
 Michaels, A. Kathleen, Chambersburg, Franklin County, Pa.  
 Michaels, Estella R., Marion, Franklin County, Pa.  
 Minnich, Mary G., Greencastle, Franklin County, Pa.  
 Minnich, Lola A., Wicoisco, Dauphin County, Pa.  
 Moore, Clara B., Biglersville, Adams County, Pa.  
 Mosescu, Ruth C., Carlisle, Cumberland County, Pa.  
 Mountz, Minnie A., Newville, Cumberland County, Pa.  
 Moyer, Frances, Harrisburg, Dauphin County, Pa.  
 Mullin, Gertrude I., Gardners, Adams County, Pa.  
 Myers, Byrdee M., East Berlin, Adams County, Pa.  
 Myers, Grace E., Littlestown, Adams County, Pa.  
 Myers, Helen J., New Oxford, Adams County, Pa.  
 Myers, Anna M., New Oxford, Adams County, Pa.  
 Myers, Mildred E., Mt. Top, York County, Pa.  
 Myers, Mary C., Chambersburg, R. R. 2, Franklin County, Pa.  
 Nelson, Mary L., McConnellsburg, Fulton County, Pa.  
 Ness, Vernetta R., Dallastown, York County, Pa.  
 Newcomer, A. Gertrude, Waynesboro, Franklin County, Pa.  
 Northcraft, Zoe, Northcraft, Fulton County, Pa.  
 Oaks, Olive O., Riddlesburg, Bedford County, Pa.  
 Oler, Edith G., Hollidaysburg, Blair County, Pa.  
 Olinger, Anna E., Hanover, York County, Pa.  
 Orner, Olive E., Gettysburg, Adams County, Pa.  
 Page, A. Maxine, 51 N. 12th St., Harrisburg, Dauphin County, Pa.  
 Patterson, Helen E., Chambersburg, R. R. 11, Franklin County, Pa.  
 Peck, Edith M., Needmore, Fulton County, Pa.  
 Pensyl, Maude M., Aspers, Adams County, Pa.  
 Perry, Miriam F., 103 E. Crawford Ave., Altoona, Blair County, Pa.  
 Peterman, Mary A., Glen Rock, York County, Pa.  
 Peters, Mildred A., Flora Dale, Adams County, Pa.  
 Plessinger, Mary C., Amaranth, Fulton County, Pa.  
 Powell, S. Catherine, Shippensburg, Cumberland County, Pa.  
 Rader, Leona M., Drifting, Delaware County, Pa.  
 Raymond, Martha M., Drifting, Delaware County, Pa.  
 Reck, Marie E., Gettysburg, Adams County, Pa.  
 Reed, Martha M., Saxton, Bedford County, Pa.  
 Reed, A. Mildred, Dudley, Huntingdon County, Pa.  
 Reese, Esther M., Mowersville, Franklin County, Pa.  
 Rife, A. Lenora, Duncannon, Perry County, Pa.  
 Rittase, Elsie M., Littlestown, Adams County, Pa.  
 Ritzman, Mildred H., Williamstown, Dauphin County, Pa.  
 Rogers, Hazel A., Rockhill Furnace, Huntingdon County, Pa.  
 Rooney, Mary H., Hollidaysburg, Blair County, Pa.  
 Rosenberry, Mabel A., Metal, Franklin County, Pa.  
 Roth, Lulu B., Gettysburg, Adams County, Pa.  
 Roth, Alora E., Gettysburg, Adams County, Pa.  
 Rummel, Alice L., Shippensburg, R. R. 4, Cumberland County, Pa.  
 Rummel, Helen M., Shippensburg, R. R. 4, Cumberland County, Pa.  
 Russell, Gladys V., Orrtanna, R. R. 1, Adams County, Pa.  
 Ryder, B. Elizabeth, Chambersburg, R. R. 7, Franklin County, Pa.  
 Ryder, Elizabeth H., Shippensburg, Cumberland County, Pa.  
 Sanders, Margaret M., Iron Springs, Adams County, Pa.  
 Sanders, Mary J., Beavertown, Snyder County, Pa.  
 Schminky, Edna, Gratz, Dauphin County, Pa.  
 Sell, Alice M., Hanover, York County, Pa.  
 Selser, M. Ada, Mercersburg, Franklin County, Pa.



Shearer, Eva M., Dry Run, Franklin County, Pa.  
 Sheibley, Myrhille L., Shermansdale, Perry County, Pa.  
 Shipp, Myrtle M., Greencastle, Franklin County, Pa.  
 Shirk, Mildred I., 1839 N. 4th St., Harrisburg, Dauphin County, Pa.  
 Shuler, Viola, New Cumberland, Cumberland County, Pa.  
 Shull, Clara B., Newport, Perry County, Pa.  
 Sissler, Jean W., 119 E. 4th St., Altoona, Blair County, Pa.  
 Sleichter, Marie L., Scotland, Franklin County, Pa.  
 Smick, Loretta M., Gardners, Adams County, Pa.  
 Smith, Mabel G., Huntingdon, Huntingdon County, Pa.  
 Smith, Mabel A., Mt. Union, Huntingdon County, Pa.  
 Smith, M. Esther, 123 Lexington Ave., Altoona, Blair County, Pa.  
 Snoke, Mabel J., Chambersburg, R. R. 3, Franklin County, Pa.  
 Snowberger, Amy E., Waynesboro, Franklin County, Pa.  
 Snyder, Mary V., Glen Rock, York County, Pa.  
 Sollenberger, Ruth M., Lemaster, Franklin County, Pa.  
 Spade, Nellie P., Needmore, Fulton County, Pa.  
 Spangler, Paulyn E., Littlestown, Adams County, Pa.  
 Spessard, Arline L., Spangler, Cambria County, Pa.  
 Spenseller, Z. Ruth., New Oxford, Adams County, Pa.  
 Stake, Louise R., Fayetteville, Franklin County, Pa.  
 Starry, Kathryn I., Allen, Cumberland County, Pa.  
 Starner, Margaret E., Gettysburg, Adams County, Pa.  
 Steele, Florence R., Saxton, Bedford County, Pa.  
 Steele, Katie B., Shippensburg, Cumberland County, Pa.  
 Steele, Anna C., Shirleysburg, Huntingdon County, Pa.  
 Stevens, Grace M., Six Mile Run, Bedford County, Pa.  
 Stitt, Jeannette R., Dry Run, Franklin County, Pa.  
 Stoner, Mary M., Highspire, Dauphin County, Pa.  
 Stouffer, Katherine, Greencastle, Franklin County, Pa.  
 Strike, Mildred G., Shippensburg, Cumberland County, Pa.  
 Stuff, Esther, Mercersburg, Franklin County, Pa.  
 Sulanke, Lillian C., Waynesboro, Franklin County, Pa.  
 Teeter, Helen R., Greencastle, Franklin County, Pa.  
 Thomas, Silvia E., Lees X Roads, Cumberland County, Pa.  
 Thompson, Myrtle T., Carlisle, Cumberland County, Pa.  
 Trimmer, Mary E., Mechanicsburg, Cumberland County, Pa.  
 Tompkins, Vera C., Greenwich, Fairfield County, Conn.  
 Trone, Blanche A., Hanover, York County, Pa.  
 Truax, Lena V., Plum Run, Fulton County, Pa.  
 Turnbaugh, Ruth M., Elliottsburg, Perry County, Pa.  
 Unger, Sophia C., Mercersburg, Franklin County, Pa.  
 Varner, Bessie V., Waynesboro, Franklin County, Pa.  
 Wagner, Alice G., Gettysburg, Adams County, Pa.  
 Wagner, E. Kathryn, Chambersburg, R. R. 11, Franklin County, Pa.  
 Wagner, Helen G., Hyndman, Bedford County, Pa.  
 Walker, H. Eurith, Somerset, Somerset County, Pa.  
 Walker, C. Gail, Fannettsburg, Franklin County, Pa.  
 Walls, Myrtle A., Orbisonia, Huntingdon County, Pa.  
 Walter, Maude T., Biglerville, Adams County, Pa.  
 Weibley, Laura M., Ickesburg, Perry County, Pa.  
 Weicht, Maeda K., Chambersburg, Franklin County, Pa.  
 Weikert, Maude, Hanover, York County, Pa.  
 Wenger, Clara E., Mowersville, Franklin County, Pa.  
 Wentz, Myrtle, Blain, Perry County, Pa.  
 West, Alice I., Upper Strasburg, Franklin County, Pa.  
 Wilds, Edith, Ft. Littleton, Fulton County, Pa.  
 Williams, Lena, V., Akersville, Fulton County, Pa.  
 Williams, Edith B., Everett, Bedford County, Pa.



Williams, Martha G., Saxton, Bedford County, Pa.  
Wilson, Ester E., Camp Hill, Cumberland County, Pa.  
Wiser, Hilda M., Blairs Mills, Huntingdon County, Pa.  
Witmer, Pearl R., Waynesboro, R. R. 4, Franklin County, Pa.  
Witmer, Kathryn M., Newville, Cumberland County, Pa.  
Yearts, Ruth N., Elizabethville, Dauphin County, Pa.  
Young, Venita F., 152 N. West St., Carlisle, Cumberland County, Pa.  
Zimmerman, Edna M., Elizabethville, Dauphin County, Pa.  
Zimmerman, Emma M., Riddlesburg, Bedford County, Pa.  
Zimmerman, S. Mabel, Shiremanstown, Cumberland County, Pa.  
Zimmerman, Violet M., Sylvan, Franklin County, Pa.

## MEN

Addams, Robert W., Shippensburg, Cumberland County, Pa.  
Alleman, Snyder H., Lurgan, Franklin County, Pa.  
Baker, Earl T., East Berlin, Adams County, Pa.  
Barbour, William, Shippensburg, Cumberland County, Pa.  
Barefoot, J. Frank, Alum Bank, Bedford County, Pa.  
Barkman, Jacob P., Akersville, Fulton County, Pa.  
Barnhart, Theodore N., Williamson, Franklin County, Pa.  
Barton, Virgil, Crystal Springs, Fulton County, Pa.  
Bolam, John C., Chambersburg, Franklin County, Pa.  
Brake, Jacob L., Chambersburg, R. R. 7, Franklin County, Pa.  
Brindle, Fred B., St. Thomas, Franklin County, Pa.  
Britton, William W., Upper Strasburg, Franklin County, Pa.  
Burgard, Earl H., East Berlin, Adams County, Pa.  
Carbaugh, Clarence E., Chambersburg, R. R. 4, Franklin County, Pa.  
Charlton, Theodore T., Hancock, Fulton County, Pa.  
Collins, Amos J., Littlestown, Adams County, Pa.  
Cornelius, C. L. Jr., Swissvale, Allegheny County, Pa.  
Coover, Russell B., Bowmansdale, York County, Pa.  
Croft, Lester E., Concord, Franklin County, Pa.  
Cromer, S. Raymond, Ft. Littleton, Fulton County, Pa.  
Cump, Guy, 268 E. Washington St., Chambersburg, Franklin Co., Pa.  
Daihl, Lester, Mowersville, Franklin County, Pa.  
Decker, Nevin A., East Berlin, Adams County, Pa.  
Eberly, Lee H., Shippensburg, Cumberland County, Pa.  
Eisenhower, Frank L., Shippensburg, Cumberland County, Pa.  
Evans, Denver L., Sharpe, Fulton County, Pa.  
Fenton, John E., Mechanicsburg, Cumberland County, Pa.  
Filler, Arthur H., Dillsburg, York County, Pa.  
Fitzkee, Carl H., East Berlin, Adams County, Pa.  
Flickinger, Clarence L., Marklesville, Perry County, Pa.  
Foreman, Harry E., Edenville, Franklin County, Pa.  
Funk, D. Stanley, Marion, Franklin County, Pa.  
Funt, George H., Biglersville, R. R. 2, Adams County, Pa.  
Gabler, W. Merle, Lurgan, Franklin County, Pa.  
Gentzler, Chas. L., East Berlin, Adams County, Pa.  
Greb, Raymond J., Johnstown, R. R. 2, Cambria County, Pa.  
Gregory, Thomas, Plum Run, Fulton County, Pa.  
Gress, Melvin, Knobsville, Fulton County, Pa.  
Gribble, Percy C., Saxton, Bedford County, Pa.  
Grove, Clarence L., Shady Grove, Franklin County, Pa.  
Gutshall, Royer C., Orbisonia, Huntingdon County, Pa.  
Hade, Floyd F., State Line, Franklin County, Pa.  
Haines, George H., Abbottstown, Adams County, Pa.  
Hammond, Meryl P., Spring Run, Franklin County, Pa.  
Harbaugh, H. Edwin, Fairfield, Adams County, Pa.



Heefner, Theodore A., 5924 Harvard St., Pittsburgh, Allegheny Co., Pa.  
 Hege, Paul G., Chambersburg, Franklin County, Pa.  
 Hendrickson, Harry L., Box 41, Harrisburg, Dauphin County, Pa.  
 Hess, Blair S., Needmore, Fulton County, Pa.  
 Hill, Walter J., Needmore, Fulton County, Pa.  
 Hockenberry, Loudon, New Germantown, Perry County, Pa.  
 Hoover, Aaron J., Scotland, Franklin County, Pa.  
 House, Fred M., Bendersville, Adams County, Pa.  
 Hull, Maurice, Roxbury, Franklin County, Pa.  
 Humbert, Lloyd R., Littlestown, Adams County, Pa.  
 Johnston, Paul B., Chambersburg, R. R. 2, Franklin County, Pa.  
 Kelley, Clair C., Oakville, Cumberland County, Pa.  
 Kepner, Joseph H., Abbottstown, Adams County, Pa.  
 Knepper, Ira B., Waynesboro, Franklin County, Pa.  
 Lashley, George W., Artemas, Bedford County, Pa.  
 Lashley, Kelley S., Flintstone, Bedford County, Md.  
 Lashley, H. Weber, Artemas, Bedford County, Pa.  
 Lerew, Russell, Carlisle, Cumberland County, Pa.  
 Long, Merrel D., Neelyton, Huntingdon County, Pa.  
 Lutz, William B., Shippensburg, Cumberland County, Pa.  
 Lynch, Elias P., Big Cove Tanner, Fulton County, Pa.  
 Maclay, Robert S., Shippensburg, Cumberland County, Pa.  
 Markley, Marcus A., Warfordsburg, Fulton County, Pa.  
 Mehring, Paul R., Gettysburg, R. R. 4, Adams County, Pa.  
 Mellott, Guy W., Needmore, Fulton County, Pa.  
 Monn, B. V., Quincy, Franklin County, Pa.  
 Moore, John R., Bowmansdale, York County, Pa.  
 Morgan, Lester V., Flintstone, Bedford County, Md.  
 Morningstar, Cloyd K., Saxton, Bedford County, Pa.  
 Mosescu, Phillippis, Carlisle, Cumberland County, Pa.  
 Mountz, John A., Newville, R. R. 3, Cumberland County, Pa.  
 Moyer, Joseph L., Linblestown, Dauphin County, Pa.  
 Myers, Chanley E., Bowmansdale, York County, Pa.  
 Naugle, Harry E., Burnt Cabins, Fulton County, Pa.  
 Nelson, W. Walker, Shirleysburg, Huntingdon County, Pa.  
 Orner, Ralph G., Biglerville, Adams County, Pa.  
 Oyler, Geyer R., Fayetteville, Franklin County, Pa.  
 Parks, Raymond T., 735 Pine St., Johnstown, Cambria County, Pa.  
 Patterson, Paul R., Chambersburg, Franklin County, Pa.  
 Preston, W. Willard, Carlisle, Cumberland County, Pa.  
 Prosser, Elmer, Six Mile Run, Bedford County, Pa.  
 Raffensperger, Chas. I., Elliotsburg, Perry County, Pa.  
 Ransom, Llewellyn A., Carlisle, Cumberland County, Pa.  
 Rife, Roy M., Chambersburg, R. R. 4, Franklin County, Pa.  
 Schwartz, Harvey W., Littlestown, Adams County, Pa.  
 Shafer, Robert W., Aspers, Adams County, Pa.  
 Shearer, W. Fred, Dry Run, Franklin County, Pa.  
 Sherk, Earl Z., Carlisle, Cumberland County, Pa.  
 Shepherd, George B., Shippensburg, Cumberland County, Pa.  
 Sheetz, Herbert, Halifax, Dauphin County, Pa.  
 Sixeas, Nelson, Lemaster, Franklin County, Pa.  
 Snyder, Charles G., Mechanicsburg, Cumberland County, Pa.  
 Smith, Brooks, T., Warfordsburg, Cumberland County, Pa.  
 Smith, Harry D., Buffalo Mills, Bedford County, Pa.  
 Smith, Earl, Mercersburg, Franklin County, Pa.  
 Snyder, Jesse H., Elliotsburg, Perry County, Pa.  
 Sponsler, Melvin, Halifax, Dauphin County, Pa.  
 Stitt, John M., New Oxford, R. R. 2, Adams County, Pa.  
 Straley, R. Nesbit, Lewisberry, York County, Pa.



Strike, Fred J., Chambersburg, R. R. 6, Franklin County, Pa.  
Swanger, Norman O., Roxbury, Franklin County, Pa.  
Taylor, Chas. C., Arendtsville, Adams County, Pa.  
Tewell, Earl H., Artemas, Bedford County, Pa.  
Thornton, Frank M., Camp Hill, Cumberland County, Pa.  
Tilley, Harvey C., Johnstown, R. R. 2, Cambria County, Pa.  
Truax, Thomas S., Sharpe, Fulton County, Pa.  
Vogelsong, Guy L., Mechanicsburg, Cumberland County, Pa.  
Warfel, Harvey A., Halifax, Dauphin County, Pa.  
Watson, J. Earl, Waynesboro, Franklin County, Pa.  
Weaver, Arvel, Orbisonia, Huntingdon County, Pa.  
Whysong, Lloyd J., Pavia, Bedford County, Pa.  
White, John H., Shippensburg, Cumberland County, Pa.  
Wigfield, G. Dewey, Everett, R. R. 4, Bedford County, Pa.  
Williams, S. Elton, Everett, R. R. 4, Bedford County, Pa.  
Williams, John C., Breezewood, Bedford County, Pa.  
Winger, Paul H., Mercersburg, Franklin County, Pa.  
Winger, John D., Mercersburg, Franklin County, Pa.  
Winter, Gordon, Warfordsburg, Fulton County, Pa.  
Wise, Chas. D., Halifax, Dauphin County, Pa.  
Wishard, Howard J., Hagerstown, Washington County, Md.  
Workman, D. Frank, Saxton, Bedford County, Pa.  
Yohe, Waldo E., New Oxford, Adams County, Pa.



### DIRECTORS OF TRAINING SCHOOL

W. P. HARLEY, A. M.,  
Director

MARY R. HARRIS, M. Pd., Assistant Director  
Director of Kindergarten and Primary Grades

MARY L. SNIVELY,  
Director of Intermediate Grades

S. ALICE HUBER, M. E.,  
Director of Junior High School

HANNAH A. KIEFFER, B. S., A. M.,  
Director of Rural Education

---

### SUPERVISORS

M. IRENE HUBER  
Drawing

MINERVA L. ADAMS  
Music

CLAIRE DEMAREE  
Music

ANNA CULLEN  
Writing

CLAUDIA C. ROBB  
Physical Training

A. J. SHARADIN  
Physical Training

GRACE KYLE, R. N.  
Health

---

### SUPERVISORS OF SPECIAL ACTIVITIES

School Lunches, Mary R. Harris

Playgrounds, Mary L. Snively

Assembly Periods, S. Alice Huber



## TRAINING SCHOOL

## PUPILS IN ATTENDANCE

1921—1922

## FIRST GRADE

Angle, Elsie, Shippensburg Boro.	Easterbrook, Stanley, Ship. Twp.
Barbour, Julia, Shippensburg Twp.	Hock'nberry, Kenneth, Ship. Twp.
Detwiler, Amy, Shippensburg Twp.	Kann, Franklin, South'n Twp. C.C.
Eberly, Mary, South'n Twp. F.C.	Kelly, John, Shippensburg Twp.
Elswick, Gertrude, Ship. Twp.	Koontz, James, Shippensburg Twp.
Henderson, Myrtle, Ship. Twp.	Main, Harper, South'n Twp. C.C.
Kann, Thelma, South'n Twp. C.C.	McCaleb, Donald, Ship. Twp.
Main, Margaret, S'th'n Twp. F.C.	McKnight, James, Ship. Twp.
Neff, Dorothy, Shippensburg Twp.	Neff, Harold, Shippensburg Twp.
Perry, Ruth, Shippensburg Twp.	Nye, Robert, Shippensburg Twp.
Reddig, Rena Belle, Ship. Twp.	Reinhart, William, Ship. Twp.
Sowers, Ruth, Shippensburg Twp.	Snoke, George, Shippensburg Twp.
Weibley, Elizabeth, Ship. Twp.	Sheaffer, Paul, South'n Twp. C.C.
Weast, Lavina, Sout'n Twp. F.C.	Sheaffer, Franklin, Ship. Twp.
Vonsycoc, Dorothy, Ship. Twp.	Shirley, Kenneth, Ship. Twp.
Asper, Hugh, South'n Twp. C.C.	Sowers, Norman, Shippensburg Twp.
Barnhart, Charles, Ship. Twp.	Sum'erville, W'ne, South'n Twp. C.C.
Carrothers, Clark, Ship. Twp.	Turner, William, Ship. Twp.
Clever, Chester, Ship. Twp.	Winters, Herbert, Ship. Twp.
Craig, Raymond, Ship. Twp.	Wolf, Dana, Shippensburg Twp.
Easterbrook, Theodore, Ship. Twp.	

## SECOND GRADE

Goodhart, Frances, Walnut Bot'm	Sheaffer, Flor. South'n Twp. C.C.
Green, Pauline, Shippensburg, Twp.	Sheaffer, Florence, Ship. Twp.
Hemminger, Martha, Walnut Bot'm	Vansycoc, Marguerite, Ship. Twp.
Henderson, Lydia, Walnut Bot'm	Wolf, Edith, Shippensburg Twp.
Hock'nberry, Madaline, Wal. Bot.	Bollen, Porter, Shippensburg Twp.
Koontz, Evelyn, Walnut Bottom	Clever, Chester, Ship. Twp.
McCaleb, Eliz., Walnut Bottom	Kann, Arthur, South'n Twp. C.C.
Millhouse, Cecelia, Walnut Bot'm	Kelly, John, Shippensburg Twp.
Perry, Mildred, Walnut Bottom	Mathna, Wilbur, Shippensburg Twp.
Reinhart, Cath., Walnut Bottom	Nicholson, Robert, Ship. Twp.
Scoltock, Mae, Walnut Bottom	Sum'erville, Alton, S'h'n Twp. C.C.

## THIRD GRADE

Clever, Retta, Shippensburg Twp.	Cover, John, Shippensburg Twp.
Devour, Hazel, Shippensburg Twp.	Cover, Raymond, Ship. Twp.
Henderson, Bertha, Ship. Twp.	Eberly, Edwin, South'n Twp. F.C.
Holtry, Gladys, Shippensburg Twp.	Heighes, Jesse, Shippensburg Twp.
Mathna, Beda, Ship. Twp.	Helman, Harry, Shippensburg Twp.
McKnight, Ethel, Ship. Twp.	Koontz, John, Shippensburg Twp.
McKnight, Mary, Ship. Twp.	Millhouse, John, South'n Twp. C.C.
Nye, Jean, Shippensburg, Twp.	Nye, Merle, Shippensburg, Twp.
Reddig, Helen, Shippensburg Twp.	Shirley, Earl, Shippensburg Twp.
Huth, Sara, Shippensburg Twp.	Weibley, Herbert, Ship. Twp.
Allison, Gerald, South'n Twp. C.C.	Winters, Lester, Shippensburg Twp.



## FOURTH GRADE

Bollen, Alverna, Shippensb'g Twp.	Tarman, Ruth, Shippensb'g Boro.
Detwiler, Inez, Shippensb'g Twp.	Whorley, Dollie, Shippensb'g Twp.
Fitzgerald, Kathryn, Ship. Twp.	Angle, Dale, Shippensb'g Boro.
Gephart, Dorothy, Ship. Twp.	Hancock, Ernest, Hopewell Twp.
Johnston, Evelyn, Ship. Twp.	Kelley, Melvin, Shippensb'g Twp.
Main, Gertrude, South'n Twp. F.C.	Kelly, Jesse, Shippensburg Twp.
Neff, Ruth, Shippensburg Twp.	Main, Oscar, Shippensburg Twp.
Nye, Helen, Shippensburg, Twp.	Nye, Bernard, Shippensburg Twp.
Ros'nber'y, Daisy, South'n Twp. C.C.	Weaver, Harrison, Ship. Twp.
Sheaffer, Barbara, Ship. Twp.	Weibley, Donald, Ship. Twp.

## FIFTH GRADE

Busey, Kathryn, Shippensb'g Twp.	Angle, Clarence, Ship. Boro.
Clever, Louetta, Shippensb'g Twp.	Barnhart, John, Shippensb'g Twp.
Cressler, Ethel, South'n Twp. C.C.	Coy, Merle, Shippensburg Boro.
Cressler, Claire, South'n Twp. C.C.	Gephart, Archie, Shippensb'g Twp.
Eshelman, Wilda, Ship. Twp.	Handshew, Harper, S'th'n Twp. C.C.
Hock'nberry, Josephi'e, Ship. Twp.	Hockenberry, Charles, Ship. Twp.
Kohler, Grace, Shippensb'g Twp.	McCaleb, Marlin, Ship. Twp.
Kohr, Marie L., South'n Twp. C.C.	Mooney, Lester, Shippensb'g Twp.
McElwee, Blanche, Ship. Twp.	Neff, Arthur, Shippensb'g Twp.
Mendler, Daisy, Shippensb'g Boro.	Plasterer, Carrol, Ship. Twp.
Snoke, Pauline, Shippensb'g Twp.	Stitt, Merle, South'n Twp. C.C.
Strayer, Maggie, Ship. Twp.	Strayer, John Shippensb'g Twp.
Whorley, Martha, Sou'h'n Twp. CC	Thrush, Chas., Shippensb'g Twp.

## SIXTH GRADE

Angle, Martha, Shippensb'g Boro.	Avinger, Ralph, South'n Twp. C.C.
Barbour, Josephine, Ship. Twp.	Burkholder, Melvin, Lurgan Twp.
Corbin, Eliza, Shippensb'g Twp.	Green, Raymond, Ship. Twp.
Easterbrook, Evelyn, Ship. Twp.	Henderson, Harry, Ship. Twp.
Ellswick, Mildred, Ship. Twp.	Neff, Harry, Shippensburg Twp.
Hockenberry, Nita, Ship. Twp.	Nye, Wilbur, Shippensburg Twp.
Kohler, Ethel, Shippensb'g Twp.	Plasterer, Lee, Shippensb'g Twp.
Koontz, Julia, Shippensb'g Twp.	Railing, Chester, Ship. Twp.
Thrush, Virginia, Ship. Twp.	Strayer, George, Ship. Twp.
Warren, Hattie, South'n Twp. C.C.	Watson, Alfred, South'n Twp. F.C.
Weibley, Mary, Shippensb'g Twp.	Whorley, Harry, South'n Twp. C.C.
Alexander, Fred, Shippensb'g Twp.	

## SEVENTH GRADE

Busey, Violet, Shippensb'g Twp.	Burkholder, Lowell, Lurgan Twp.
Hays, Georgianna, Ship. Boro.	Hall, David, Shippensburg Boro.
Holtry, Hazel, Shippensb'g Twp.	Hostetter, John, Ship. Boro.
Mains, Mary, Shippensburg Twp.	Lehman, Henry, Shippensb'g Twp.
Miller, Hazel, Newton Township	Mazingo, William, Ship. Twp.
Nehf, Edna, Shippensburg Twp.	Plasterer, John, South'n Twp. F.C.
Orris, Blanche, Shippensb'g Twp.	Shaeffer, Elwood, Ship. Boro.
Shirley, Margaret, Ship. Twp.	Vandrew, Geo., South'n Twp. F.C.
Alexander, Charles, Ship. Twp.	Warren, John, South'n Twp., C.C.
Allison, E., South'n Twp. C. C.	West, Howard, South'n Twp. F.C.
Allison, Wilbur, South'n Twp. C.C.	Wonders, Harold, Hopewell Twp.



## EIGHTH GRADE

Barnhart, Mary, Ship. Twp.	Deihl, Jason, Hopewell Township
Barnhart, Grace, Ship. Twp.	Easterbrook, John, Ship. Twp.
Cressler, Kathryn, S'th'n Twp. C.C.	Eberly, Jay, South'n Twp. F.C.
Crusey, Thelma G., S'th'n Twp. C.C.	Gephart, Enoch, South'n Twp. F.C.
Easterbrook, Elizabeth, Ship. Twp.	Goodhart, Mark, Newton Twp.
Fehl, Mary Alice, Newton Twp.	Handshew, Burk, South'n Twp. C.C.
Forsythe, Dorothy, Ship. Boro.	Kegris, Herman, Newton Twp.
Heefner, Loretta, Mont Alto	Nicholson, Wilbur, Ship. Twp.
Kelly, Nellie, Shippensb'g Twp.	Railing, Paul, Shippensb'g Twp.
Lindsay, Mary, Shippensb'g Boro.	Reilly, Elmer, South'n Twp. C.C.
Mosescu, Esther, Ship. Twp.	Snoke, Paul, South'n Twp., C. C.
Nye, Mary, Shippensburg Twp.	Staver, Enoch, Shippensb'g Twp.
Barnhart, Delbert, Ship. Twp.	Weakly, Bruce, Penn Township
Booz, Ray, Hopewell Township	Weast, Harry, South'n Twp. F.C.

## NINTH GRADE

Barbour, Rachael, Ship. Twp.	Whorley, Miriam, South'n Twp. C.C.
Duncan, Nellie, Newton Township	Wiseman, Nellie, Shippensb'g Twp.
Eshelman, Lillian, Ship. Twp.	Angle, Earle, Shippensburg Boro.
Frehn, Helen, Newton Township	Angle, Lynn, Shippensburg Boro.
Goodhart, Aileen, Newton Twp.	Easterbrook, William Ship. Twp.
Hoch, Vada, Hopewell Township	Fisher, Graydon, Ship. Twp.
Kendig, Edith, Hopewell Twp.	Highlands, Robert, Hopewell Twp.
Kendig, Gail, Hopewell, Twp.	Koontz, Harry, Shippensb'g Twp.
Main, Katherine, South'n Twp. F.C.	Long, Virgil, South'n Twp. C.C.
Reese, Ella, South'n Twp. C.C.	Mathna, Arthur, South'n Twp. F.C.
Rockwell, Gladys, So'th'n Twp. F.C.	Rosenberry, Benj., S'th'n Twp. C.C.
Russel, Ruth, South'n Twp. C.C.	Sprecher, Eugene, S'th'n Twp. F.C.
Shope, Viola, Newton Township	Watson, Lester, South'n Twp. F.C.
Warren, Nellie, South'n Twp. C.C.	Weibley, Albert, Shippensb'g Twp.



**GENERAL ALUMNI ASSOCIATION**

President.....Frank C. Myers, '02, 111 Second Ave., Newark, N. J.  
Secretary.....Myrtle Mayberry, '07, Shippensburg, Pa.

Alumni will confer a favor by informing the Registrar  
Ada V. Horton, of any changes that should be made.

**COUNTY AND CITY ALUMNI ASSOCIATIONS**

**ADAMS COUNTY**

President.....Guile Lefever, '17, Gettysburg, Pa.  
Secretary.....Helen Scott Grove, '10, Shippensburg, Pa.

**CUMBERLAND COUNTY**

President.....J. C. Wagner, '92, Carlisle, Pa.  
Secretary.....Ruth Duke, '10, Shippensburg, Pa.

**DAUPHIN COUNTY**

President.....Elizabeth Shellenberger Hill, '95, Middletown, Pa.  
Secretary.....Angella Unverzagt, '18, 2344 Logan St., Hbg., Pa.

**FRANKLIN COUNTY**

President.....A. C. Shuck, '09, Chambersburg, Pa.  
Secretary.....Ella Bradley, '12, Mercersburg, Pa.

**FULTON COUNTY**

President.....H. B. Barton, '11, Hustontown, Pa.  
Secretary.....Marguerite Stigers, McConnellsburg, Pa.

**HUNTINGDON COUNTY**

President.....W. M. Rife, '91, Huntingdon, Pa.  
Secretary.....Mary Cutshall, '17, Three Springs, Pa.

**JUNIATA COUNTY**

President.....Mary Brackbill, '19, Mifflin, Pa.  
Secretary.....Margaretta Stimmel, '18, Fort Royal, Pa.

**PERRY COUNTY**

President.....Charles I. Barner, '05, Liverpool, Pa.  
Secretary.....Gertrude Brandt, '15, Newport, Pa.

**WESTMORELAND COUNTY**

President.....J. A. Kell, '10, New Alexandria, Pa.  
Secretary.....Eleanor Donnelly, '18, Shippensburg, Pa.

**YORK COUNTY**

President.....Charles Albright, '95, Hanover, Pa.  
Secretary.....Belle Irene Anthony, '13, Wellsville, Pa.

**PITTSBURGH**

President.....H. Frank Hare, '17, Springdale, Pa.  
Secretary.....Helen Gray Robertson, '05, Charleroy, Pa.

**METROPOLITAN**

President.....Dr. S. Z. Shope, '89, 2018 Chestnut St., Phila., Pa.  
Secretary.....Laura Staley, '86, Ardmore, Pa.



RURAL TRAINING SCHOOLS

CUMBERLAND COUNTY

Oak Grove.....	Jane Allen
Boys 14	Girls 11
Total 25	
Centre School.....	Edna Stamy
Boys 16	Girls 15
Total 31	
Leesburg .....	Reese Bert
Boys 15	Girls 12
Total 27	
Primary .....	Jane Rebuck
Boys 12	Girls 19
Total 31	

FRANKLIN COUNTY

Sunny Hill.....	Edith Morrison
Boys 14	Girls 8
Total 22	
Mount Rock.....	Mary Alleman
Boys 15	Girls 15
Total 30	
Clearfield .....	Helen Rummel
Boys 9	Girls 11
Total 20	
Oak Grove .....	Erna Leberknight
Boys 12	Girls 10
Total 22	
Lees Cross Roads.....	Mrs. Bernice Shambaugh
Spring Session School	
Enrollment 22	
Total number of schools.....	9
Total number of children in rural schools.....	230