

THE NORMAL SCHOOL HERALD

CATALOGUE

FORTY-FOURTH SCHOOL YEAR
OF THE

CUMBERLAND VALLEY
STATE NORMAL
SCHOOL

SHIPPENSBURG, PENNSYLVANIA

□ □ 1915 --- 1916 □ □

TABLE OF CONTENTS

Admission and Graduation, Condition of	14
Advantages Offered by the Cumberland Valley State Normal	7
Agriculture	37
Aim of the School	10
Art	44
Building and Room Regulations	22
Calendar for 1915-16	6
Certificates, Diplomas and Supplementary Course	18
Commercial Education	41
Course of Study	16
Department of Instruction	25
Domestic Arts and Sciences	45
Equipment	11
Expenses	11
Faculty	9
Government and Discipline	21
Health Regulations	23
Instrumental Music	42
Library	51
Location	9
Literary Societies	48
Manual Training	46
Payments, Time of	12
Physical Training	41
Reading Room	48
Religious Societies	47
Sabbath Regulations	24
School Year	8
Social Regulations	22
Supplementary Course	20
Text Books for 1915-16	19
Vocal Music	43

BOARD OF TRUSTEES

Geo. H. Stewart-----President

Geo. S. McLean-----Secretary

Trustees Elected by the Stockholders

W. E. Reddig, 1918

Rev S. S. Wylie, 1919

John L. Barner, 1918

G. B. Cole, 1919

E. C. McCune, 1917

M. C. Kennedy, 1919

J. E. Boher, 1917

F. E. Hollar, 1918

W. A. Nickles, 1917

Trustees Appointed by the State

R. L. Myers, 1918

Geo. H. Stewart, 1917

*M. G. Hale,

Dr. J. Bruce McCreary, 1919

Q. T. Mickey, 1918

G. S. McLean, 1917

W. A. Addams, 1918

G. W. Himes, 1919

James A. Steese, 1917

L. E. Smith, 1919

SCHOOL OFFICERS AND COMMITTEES**Committees on Houses, Buildings and Grounds**

Geo. W. Himes

G. B. Cole

J. L. Barner

Committee on Discipline and Instruction

Rev. S. S. Wylie

J. E. Boher

G. S. McLean

W. A. Nickles

Q. T. Mickey

Committee on Finances and Accounts

J. L. Barner

E. C. McCune

W. E. Reddig

W. A. Addams

J. D. Robinson, Treasurer

*Died Feb. 22, 1916.

CUMBERLAND VALLEY STATE NORMAL SCHOOL

FACULTY FOR 1915—1916

EZRA LEHMAN, Ph. D., Principal
Psychology and Sociology

JAMES ELDON, Ph. D.
Mathematics

J. S. HEIGES, A. M., Dean
Pedagogy

J. K. STEWART, A. M.
Latin

S. ALICE HUBER, M. E.
German

HARRIET A. WYLIE, A. B.
History

HERBERT LE VAN, Ph. B.
Physical Science

MARY RACHEL HARRIS, M. Pd.
Principal Model School

MRS. ANNETTE T. HERR, M. E.
Vice Principal Model School

M. IRENE HUBER
Art and Domestic Science

CORA FLOSSIE MACY, A. B.
Biological Science

M. MARGARET STROH, B. S., B. O.
Reading and Public Speaking

C. EARL FANNING, A. M.
English

EDWARD F. GRAHAM, B. S.
Agriculture

AGNES M. MATTHEWS
Piano

RACHEL JONES
MARY COLLINS
Vocal Music

CUMBERLAND VALLEY STATE NORMAL SCHOOL

L. MARGARET GATES
Associate in Instrumental Music

H. C. HARBISON
Physical Training and Athletics

J. W. CAMPBELL, A. B.
Commercial Branches
Assistant in History and Latin

BENJAMIN VAN WHY
Manual Training

MAURICE LOW
Manual Training and Algebra

H. L. BURKHOLDER, M. E.
Assistant in Mathematics

FLORENCE V. M. CORSON, A. B.
Assistant in English and Latin

ELISABETH CLEVER, A. B.
Assistant in History

ADA V. HORTON, M. E., Preceptress
Geography

IDA B. QUIGLEY, M. E.
Librarian

HELEN S. DYKEMAN, M. E.
Assistant Librarian

H. EMMA EPPLEY
Matron of Dining Room

MRS. M. K. WOLFF
Matron of Girls' Dormitory

NORA ADAMS
Matron of Administration Building

MRS. ALICE HERR
Housemother

GEORGE W. BAKER
Superintendent of Buildings and Grounds

CALENDAR, 1916—1917**Fall Term, 1916**

Registration Day	Monday, September 11
Organization of Classes	Tuesday, September 12
Model School Opens	Wednesday, September 13
Thanksgiving Day	Thursday, November 30
Fall Term Closes	Thursday, December 21

Winter Term, 1917

Registration Day	Tuesday, January 2
Class Work Begins	Wednesday, January 3
Model School Opens	Wednesday, January 3
Winter Term Closes	Friday, March 23

Spring Term, 1917

Registration Day	Monday, April 2
Class Work Begins	Tuesday, April 3
Model School Opens	Tuesday, April 3
Anniversary Normal Literary Society	Friday, April 20
Reunion Philo Literary Society	Friday, May 11
Model School Entertainment	Monday, June 18
Baccalaureate Sermon	Sunday, June 24
Musical and Literary Entertainment	Monday, June 25
Class Day	Tuesday, June 26
Alumni Meeting	Tuesday, June 26
Commencement Day	Wednesday, June 27
Summer Session Begins	Monday, July 2
Summer Session Ends	Friday, August 10

CATALOGUE NUMBER

— OF —

The Normal School HeraldPUBLISHED OCTOBER, JANUARY, APRIL AND JULY
SHIPPENSBURG, PA.

C. E. FANNING.....	Editor
CORA F. MACY.....	Assistant Editor
ADA V. HORTON, '88.....	Personal Editor
J. S. HEIGES, '91.....	Business Manager

Subscription price. 25 cents per year strictly in advance. Single copies, 10 cents each. Address all communications to THE NORMAL SCHOOL HERALD, Shippensburg, Pa. Alumni and former members of the school will favor us by sending any items that they think would be interesting for publication.

Entered as Second Class Matter at the Post Office, Shippensburg, Pa.

ADVANTAGES OFFERED BY THE CUMBERLAND VALLEY STATE NORMAL SCHOOL

In addition to the many advantages offered by all the State Normal Schools, the Cumberland Valley Normal offers the following distinctive opportunities:

1. **Location.**—All who have visited our school will frankly concede that in beauty of location it is unsurpassed by any school in Pennsylvania. The north and south mountains are in plain view from the dormitories.

2. **The Community.**—The Cumberland Valley is the home of the Scotch-Irish, devoted to the cause of education, and the Pennsylvania Germans noted for their hospitality and thrift. The union of these two races has produced an admirable type of citizenship. A high tone of morality characterizes the community. There has not been a licensed saloon in Shippensburg or within a radius of six miles from the town for more than twenty years.

3. **The Buildings.**—Our buildings are equipped with all modern conveniences. The ladies' dormitory is a beautiful, homelike building much admired by all who have inspected it, and the newly painted and refurnished rooms in the Administration Building are attractive and homelike. During the summer the chapel will be redecorated and equipped with electric lights.

The gymnasium has been justly praised for its beautiful architectural design and its admirable equipment. The new model school building, recently completed, combines all the best features of modern school architecture. The other buildings are adapted to the needs of the students and present a fine appearance.

4. The Home Life of the School.—The authorities of the school recognize that school life should be a preparation for living and should reproduce as nearly as possible the social life of the home. Under the oversight and direction of the faculty our students associate with one another and are given that social training, so necessary in after life, that is expected of every lady and gentleman.

5. Size of the School.—The Principal and Faculty of the school believe that a school should not number more than six hundred pupils. Schools exceeding this number are apt to be unwieldy; it is not possible for the faculty to know the students personally in larger schools, nor for the students to know one another intimately. As a result many of the conditions that should prevail in a large Home School are absent in such schools. A school ranging from five to six hundred in number is large enough to combine the best features to be found in a student body but is not so large as to destroy the individuality of the students.

6. Small Classes.—We believe in small classes, not exceeding thirty-five or forty students. When the classes are larger than this it is impossible for the teacher to come into that close personal contact with the students so necessary to their progress. Very often the lecture method with its glaring faults is used by teachers in large classes. Experience shows that really good work is impossible in classes numbering more than thirty-five or forty students.

7. The Expense.—Notwithstanding the increased cost of living this institution has not raised its rates for boarding. In the few cases where fees are charged they are made so low that they barely cover the cost of materials used.

8. Help to Graduates.—The school has a regularly organized system by means of which its graduates are helped, and help one another to secure good positions in the public schools.

THE SCHOOL YEAR

The school year of the Cumberland Valley State Normal School consists of forty weeks. There are three terms:—the fall term of fifteen weeks, which begins Monday, September 11, 1916, and ends



Court of Girls' Dormitory.

Thursday, December 21, 1916; the Winter term of twelve weeks, which begins Tuesday, January 2, 1917, and ends Friday, March 23, 1917; the Spring term of thirteen weeks, which begins Monday, April 2, 1917, and ends Wednesday, June 27, 1917.

Students may enter at any time, but all who can do so are urged to enter at the beginning of the Fall term and remain throughout the year. Such students invariably make the most satisfactory progress as the work of the various terms is very closely co-ordinated.

During the Spring term special classes are organized to meet the needs of those students who have taught in or attended the public schools during the Fall and Winter, and who wish to prepare for a higher grade of certificate, or for advanced standing in the Normal School. These classes will also meet the needs of those who wish to prepare themselves for the County Superintendent's examination. Students who have been attending the public schools will be permitted to enter the teachers' training class in the Spring term without examination. **Teachers of experience who wish to take the examination for professional or permanent certificate will also find that the work given during the Spring term is exactly suited to their needs.**

LOCATION

The Cumberland Valley State Normal School is beautifully located on rising ground just outside of Shippensburg. All who have ever seen the school agree that its location is unsurpassed. To the west rise the beautiful North Mountains, while still nearer on the east rise the South Mountains, both part of the Blue Ridge System. The Cumberland Valley is widely famed for its beautiful water courses, its rich farming land and its hospitable and intelligent people. The town of Shippensburg is an ideal community for a school. It is a wide-awake, progressive borough with a population of about thirty-five hundred. There are twelve flourishing churches in the town, but not a single licensed saloon. Parents and prospective students will at once realize the advantages of an environment of this character.

Shippensburg is located along the line of the Cumberland Valley Railroad, a branch of the Pennsylvania system. It is forty-one miles south of Harrisburg. The Philadelphia and Reading and the Western Maryland Railroads also pass through the town, thus making it very easy of access.

THE FACULTY

The authorities of the school recognize that valuable and necessary as a material equipment is to a school, its faculty is of even

greater importance. Special care has been exercised in selecting men and women of high standard intellectually and morally. The effective teacher must not only know the subject matter to be taught, but he must be thoroughly conversant with the best methods of instructing others. The teachers of the Cumberland Valley State Normal School are themselves products of the public schools. Practically all of them have taught for a considerable time in the public schools and have had experience in supervisory capacity. They are thus enabled to understand and appreciate the needs of the young men and women who form the student body of the school. One of the striking features of the school is the close relation that exists between teacher and pupil. Visitors have not failed to remark that this school resembles a very large family, in which the teachers act as counselors and advisors.

AIM OF THE SCHOOL

The aim of the school is to teach our pupils self control, for without this quality any scheme of education will be a failure. The great majority of our pupils come to us with a very definite purpose in view and wish to make the best possible use of their opportunities, hence the tone of the school is remarkably earnest.

It is a further aim and object of the school to prepare our pupils for social efficiency. We realize that young men and women must be able to take an active part in the affairs of the various communities into which they are expected to go after leaving the school; hence the school does not neglect the social side of the student's life, and opportunities for social intercourse under proper direction are afforded the students from time to time. **The student who goes from a school lacking the ability to associate with cultured men and women is bound to be more or less of a failure in life. Our pupils are therefore trained in the conventions expected of them by society so that they may take their place in the affairs of their respective communities. The ideal of any school should be to produce as nearly as possible the family life. As young men and women associate in the family, so should they associate in a properly regulated school.**

In carrying out this policy this Normal School allows the greatest possible freedom to the young men and women compatible with good taste and sound morality. In short everything is done by the faculty to co-operate with the students in maintaining a bright and refined home life and to help them to the cultivation of that grace and dignity that marks the real lady or gentleman.

EQUIPMENT

The school is well provided with chemical and physical apparatus necessary to effective class room work. The class-rooms, library, chapel, gymnasium and studios are thoroughly good and well fitted for their respective purposes. The new biological laboratory is now in use. It is equipped with everything necessary to effective work.

The school maintains a large and well equipped laundry in which the laundry work of the school including that of the students and faculty is done.

The gymnasium is a beautiful, well furnished building equipped with suitable apparatus for the work of physical training.

The ladies' dormitory is one of the most beautiful and convenient buildings to be found anywhere in the State. It is well heated and lighted and presents a very homelike appearance. The men's dormitory is in the main building and is adequately provided with everything that is necessary for the comfort and welfare of our students.

A large stable is provided for the accommodation of day students who wish to secure accommodations for their horses used in driving to the school.

The infirmary is a bright and well equipped building, ready to be used at a moment's notice by students or teachers without additional charge. Good physicians and nurses are within easy reach.

EXPENSES

COPY OF CLAUSE IN THE GENERAL APPROPRIATION BILL RELATING TO FREE TUITION IN STATE NORMAL SCHOOLS

For the support of the public schools and Normal Schools of this Commonwealth for the two years commencing on the first day of June, one thousand nine hundred and five, the sum of eleven million dollars.

* * * And provided further, That out of the amount hereby appropriated there shall be paid for the education of teachers in the State Normal Schools the sum of four hundred and seventy-five thousand dollars, or so much thereof as may be necessary to be applied as follows: For each student over seventeen years of age who shall sign the agreement binding said student to teach in the common schools of this State two full annual terms, there shall be paid the sum of one dollar and fifty cents a week in full payment of the expenses for tuition of said student, provided that each student in a State Normal drawing an allowance from the State must receive regular instruction in the science and art of teaching in a special class devoted to that subject for the whole time for which such allowance is drawn which amount shall be paid upon the warrants of the Superintendent of Public Instruction.

Enrollment fee (payable once a year by every boarding student at time of registration) -----	\$ 5
Board, Room, Laundry, \$4 per week for forty weeks -----	16
Total expense for year to students receiving State aid -----	\$16

Students not receiving State aid pay a tuition fee of \$1.50 week, hence the total expense to such students for the year is \$2

The above prices include everything in the regular course except in the case of students taking certain of the sciences, in which subjects small fees are charged to cover the cost of materials actually used. These fees are as follows:

Agriculture -----	\$1
Chemistry -----	1
Physics -----	1
Zoology, Physiology (3rd year course), Botany, and Physical Geography, each -----	1
Geology -----	1
Manual Training and Cooking, each -----	1
Sewing -----	Actual cost of material

Books can be rented at a cost of from two to three cents a week for each book used or they can be purchased outright at the book room of the school.

TIME OF PAYMENTS

The registration fee is payable at the time of registration.

Payments for Fall Term

Sept. 11, first payment including enrollment fee -----	\$45
Nov. 13, remainder of payment for those receiving State aid -----	20
Nov. 13, remainder of payment for those not receiving State aid -----	42

Payments for Winter Term

January 2, first payment -----	\$30
If registration fee has not been previously paid -----	35
February 13, remainder of payment for those receiving State aid -----	18
February 13, remainder of payment for those not receiving State aid -----	36

Payments for Spring Term

April 2, first payment -----	\$35
If registration fee has not been previously paid -----	40
May 21, second payment for those receiving State aid -----	17
May 21, second payment for those not receiving State aid -----	36



Faculty for 1915-1916.

SUMMARY

Expenses for boarding students receiving State aid:	
Registration Fee -----	\$ 5.00
Fall Term, 15 weeks -----	60.00
Winter Term, 12 weeks -----	48.00
Spring Term, 13 weeks -----	52.00
	<hr/>
Total -----	\$165.00
For boarding students not receiving State aid:	
Registration Fee -----	\$ 5.00
Fall Term, 15 weeks -----	82.50
Winter Term, 12 weeks -----	66.00
Spring Term, 13 weeks -----	71.50
	<hr/>
Total -----	\$225.00

Students who are unable to enter at the beginning of a term, will be charged only from the time of entrance. During the Spring term students are expected to enter as soon as the schools in which they have been teaching are closed.

In case the amount appropriated by the State should not cover the entire cost of tuition, students in all State Normal Schools will receive a pro rata share. There has been no deficit in recent years.

Expense for Day Students

On and after Sept. 1st, 1916, all day students will pay a registration fee of three dollars for each term. This fee is payable on the day of registration.

Expenses for students not receiving State aid (for entire school year) -----	\$69.00
Expenses for day students receiving State aid -----	9.00

SPECIAL SUBJECTS

As noted on page 41 of the Catalogue, Commercial Branches have been introduced in the school. Special commercial branches are charged at the rate of fifty cents a week for each branch taken. The fees for other special studies are as follows:

Instruction on piano (including practice period) 75 cents per lesson.
Instruction in Vocal Music, 50 cents per lesson.
Instruction in Elocution, 50 cents per lesson.
Instruction in Fine Arts, 50 cents per lesson.
Use of piano, \$5.00 per term.

Students will be charged for the full time they agree to take lessons and no rebate will be made on account of lessons missed by the student's failure to attend.

GENERAL REMARKS

No deduction will be made on account of absence during the last two weeks of a term or during the first two weeks except as heretofore indicated.

The charge for board and room includes furniture, bedding, light and heat. Each room accommodates two students. During the Fall and Winter terms students may have a whole room by paying fifty cents a week extra.

The privilege for laundry is for twelve plain pieces per week. Hand laundered pieces, such as shirt waists, dresses, men's shirts, collars and cuffs are not included, but such articles will be laundered by the school laundry at very moderate rates.

No charge is made for the use of the infirmary, but doctors' and nurses' fees and medicine are paid by the student.

"STUDENTS WILL NOT BE ALLOWED TO BOARD OUTSIDE THE BUILDING EXCEPT WITH PARENTS OR NEAR RELATIVES." BY "NEAR RELATIVES" IS MEANT BROTHER OR SISTER, UNCLE OR AUNT OR GRANDPARENTS.

CONDITION OF ADMISSION AND GRADUATION

1. Properly certified graduates of approved Pennsylvania high schools of the first grade and city high schools as listed by the Department of Public Instruction, shall be admitted to the third year of the Four Year Course of the State Normal School without examination, and be conditioned in the branches that have not been satisfactorily completed by such student.

2. Properly certified graduates of approved Pennsylvania high schools of the second grade shall be admitted to the second year of the Four Year Course of the State Normal Schools without examination, and be conditioned in the branches that have not been satisfactorily completed by such students.

3. Properly certified graduates of approved Pennsylvania high schools of the third grade shall be admitted to the first year of the Four Year course of the State Normal Schools without examination, and be conditioned in the branches that have not been satisfactorily completed by such students.

4. A person who desires to be admitted to the second or the third year without having previously attended an accredited high



The Dining Room.

school, must have a certificate of a commissioned Superintendent of Schools, showing that he has pursued the branches of the first year or the first and second years, with his standing in those branches, or must pass a satisfactory examination by the Faculty in said branches, or be conditioned in them. But the studies in which any one is conditioned under this rule or any one of the rules above, shall not foot up more than 320 hours.

5. If the Faculty of any State Normal School or the State Board of Examiners decide that a person is not prepared to pass an examination by the State Board, he shall not be admitted to the same examination at any other State Normal School during the same school year.

6. If a person who has completed the State Board examinations required for admission to the classes of any year at any State Normal School desires to enter another Normal School, the Principal of the Normal School at which the examination was held shall send the proper certificate to the Principal of the school which the person desires to attend. Except for the reason here stated, no certificate setting forth the passing of any studies at a State Normal School shall be issued.

7. Candidates for graduation shall have the opportunity of being examined in any higher branches, including vocal and instrumental music and double-entry bookkeeping; and all studies completed by them shall be named in their certificate. Persons who have been graduated may be examined at any State examination in any higher branches, and the Secretary of the Board of Examiners shall certify on the back of their diplomas as to the passing of the branches completed at said examination. No certificate or diploma valid for teaching except the one regularly issued by the State Board of Examiners, to regular graduates shall be issued by any State Normal School or any person connected with any such school.

8. A certificate setting forth the proficiency of all applicants in all the studies in which they desire to be examined by the State Board of Examiners shall be prepared and signed by the Faculty and presented to the Board. Studies that have been completed at a high school shall be distinguished by the words "high school" or the initials "H. S." A separate list of each class shall be prepared for the use of each examiner together with a separate list of students conditioned in any branch, with the branches in which they were conditioned, and the grades shall be indicated in every list where substitution is made or extra branches are taken. These lists shall be ready for the State Board before the examination begins.

9. No State examinations shall be given to any student on part of a year's work unless the study is completed, but (except in the last year's examination) a student may be conditioned by the State Board of Examiners in not more than two subjects covering not more than one period of work for a year. Accurate records of these conditions shall be promptly sent to the Superintendent of Public Instruction and the fact that the students thus conditioned have taken up such subjects and passed them by the faculty shall be certified to in writing to the State Board of Examiners before such students are admitted to another State Examination.

10. Within fifteen days after the examination by the State Board at any Normal School, the Principal of the School shall send to the Department of Public Instruction a complete list of all who have taken advanced branches, together with a list of these branches, also a list of those to whom diplomas and certificates were granted, and a list of those who passed the State Examination in any year, naming the year.

11. Residence for the last two years shall be required of all students except in the case of students who have completed the Freshman year or more in colleges approved by the College and University Council who may be graduated after one year's residence.

COURSE OF STUDY FOR PENNSYLVANIA STATE NORMAL SCHOOLS

This course is based on the "unit" plan as proposed by The Carnegie Foundation.

A "unit" represents a year's study in any subject in a secondary school, constituting approximately a quarter of a full year's work.

(This statement is designed to afford a standard of measurement for the work done in a secondary school. It takes the four-year high school course as a basis and assumes that the length of the school year is from thirty-six to forty weeks, that a period is forty-five minutes in length and that the study is pursued for four or five periods a week; but, under ordinary circumstances, a satisfactory year's work in any subject cannot be accomplished in less than one hundred and sixty forty-five minute periods or their equivalent.)

Students admitted to the First Year shall have a fair knowledge of Arithmetic, Reading, Orthography, Penmanship, United States History, Geography, Grammar, Physiology, Civics and the Elements of Algebra to Quadratics. Test by Faculty.



Students' Rooms.

FIRST YEAR

	No. of 45 Minute Periods
Latin -----	160
Algebra -----	160
School Management and School Law -----	160
Orthography -----	40
Reading and Public Speaking -----	50
Ancient and Mediaeval History -----	100
Physical Geography -----	50
Arithmetic -----	100
Grammar -----	160
Vocal Music -----	50
Physical Training -----	80
Manual Training or Domestic Science -----	50
	<hr/>
	1160

SECOND YEAR

	No. of 45 Minute Periods
Plane Geometry -----	160
Rhetoric, Composition, Classics -----	160
Botany -----	100
Civics -----	50
Book-keeping -----	50
Modern History and English History -----	100
Caesar -----	160
General Methods -----	160
Drawing -----	100
Physical Training -----	80
	<hr/>
	1120

THIRD YEAR

	No. of 45 Minute Periods
Psychology and Observation -----	160
Cicero, German or French -----	160
Literature, English and American -----	100
History, United States -----	50
Zoology -----	50
Geography -----	80
Physiology and School Sanitation -----	80
Solid Geometry and Trigonometry or German -----	160
Methods in History and Geography -----	160
Chemistry -----	160
Physical Training -----	80
	<hr/>
	1180

In the third year, Economics, or the History of Arts, may be substituted for Cicero, French or German. Geology or Astronomy may be substituted for Solid Geometry or Trigonometry.

FOURTH YEAR

	No. of 45 Minute Periods
Practice Teaching -----	160
History of Education -----	100
Agriculture and Nature Study -----	100
Arithmetic -----	50
Grammar -----	50
Methods in Agriculture and Grammar -----	100
Virgil, German and French -----	160
Public Speaking -----	50
Physics -----	160
Drawing -----	50
Manual Training or Domestic Science -----	50
Physical Training -----	80
	1110

In the fourth year, Ethics, Logic and Sociology may be substituted for Virgil, French or German. Philosophy of Education, or Surveying may be substituted for Ethics, Logic or Sociology.

CERTIFICATES AND DIPLOMAS

Graduates in the four years' course are awarded a certificate in which are named the branches in which the student has been found qualified. This certificate entitles the holder to teach two years in the public schools of Pennsylvania without examination.

A graduate in the Normal Course who has continued his studies for two years and has taught successfully for two full annual terms in the common schools of the State, will receive, upon presenting to the Faculty and the State Board of Examiners, a certificate of good moral character and skill in the Art of Teaching, endorsed by the Board, or Boards of Directors by whom he was employed, and countersigned by the proper Superintendent, or Superintendents of Schools, a permanent diploma, which will entitle the holder to teach in any of the public schools of the State without further examination. The proper blanks may be obtained from the principal at any time. They should be filled out and filed with the principal not later than June 1.

SUPPLEMENTARY COURSE

By vote of the Principals of the Pennsylvania State Normal Schools it was determined that the degrees of Bachelor of Pedagogics and Master of Pedagogics shall not be conferred after June, 1916.

To encourage graduates of the regular Normal course to continue their professional reading and study, the Cumberland Valley State Normal School will continue to offer the Supplementary Course

and will issue a certificate to graduates of the regular course who pass a satisfactory examination in the books of the Supplementary Course.

First Year's Reading

Philosophy of Education, Advanced Psychology.

Discussion of Educational Questions; School Supervision, including School Law; Devices for Teaching; Educational Theories, etc.

School Apparatus and Appliances; Description, Use, Preparation.

Second Year's Reading

Two years' teaching after graduation in the Normal Course.

Professional Reading, with abstracts; History of Education in the United States (Boone), European Schools (Klemm), Systems of Education.

Sanitary Science, School Architecture, etc.

Thesis.

A full equivalent will be accepted for any of the text books named above.

TEXT BOOKS FOR 1916-1917

(Subject to addition or change).

First Year

Algebra—*Durell*.

Latin—*Pearson*.

School Management and School Law—*Seeley*.

The Rural School; Its Methods and Management—*Culter and Stone*.

Orthography—*Sandwick and Bacon*.

Reading and Public Speaking—

Ancient and Mediaeval History—*Myers*.

Geography—*Morton*.

Physiography—*Hopkins*.

Arithmetic—*Durell*.

Grammar—*Reed and Kellogg*.

Physiology—*Davison*.

Vocal Music—*Tapper*.

U. S. History—*Thwaite and Kendall*.

Civics—*Shimmel*.

Second Year

Plane Geometry—*Wentworth*.

Rhetoric—*Gardiner, Kittridge and Arnold*.

Botany—*Bailey*.

Civics—*Garner*.

Bookkeeping—*Twentieth Century Bookkeeping*.

English History—*Larned*.

Caesar—*Harkness and Forbes*.

Latin Composition, Bk. I.—*Barss*.

General Methods: { Teaching Process—*Strayer*.

{ Classroom Management—*Bagley*.

Modern History—*Myers*.

Third Year

Psychology and Observation—*Colvin and Bagley*.
 Better Rural Schools—*Betts and Hall*.
 Cicero—*Allen and Greenough*.
 Latin Composition, Bk. II.—*Barss*.
 German—*Gluck Auf* and *Im Vaterland*.
 German Grammar—*Joynes and Wesselhoeft*.
 Literature, Eng. and Am.—*Tappan*.
 History, U. S.—*Gordy*.
 Geography—*Tarr and McMurry*.
 Methods in Geography—*McMurry*.
 Methods in History—*Wayland*.
 Physiology—*Bashore*.
 Solid Geometry and Trigonometry—*Wentworth*.
 Zoology—*Linville and Kelley*.
 Chemistry—*Alexander Smith*.
 Household Chemistry—*Weed*.
 Geology—*Blaokwelder and Barrows*.

Fourth Year

Rural Sociology—*Gillette*.
 History of Education—*Graves*.
 Agriculture—*Warren*.
 Arithmetic—*Wentworth and Hill*.
 Cooking—*Pirie*.
 Grammar—*Buehler*.
 Methods in Arithmetic and Grammar—*McMurry*.
 German—*Immensee and other Classics*.
 Physics—*Millikan and Gale*.
 Public Speaking—*Smith—Oral English for Secondary Schools*.
 Drawing—Principles and Practice of Elementary Drawing—*Soper*.

SUPPLEMENTARY COURSE

First Year's Reading

Philosophy of Education—*Horne*.
 Advanced Psychology—*James, Briefer Course (2 vols.)*.
 Essentials of Methods—*DeGarmo*.
 Our School—*Chancellor*.
 Educational Aims and Values—*Hanus*.
 Physical Nature of the Child—*Rowe*.
 History of Education—*Monroe*.

Second Year's Reading

History of Education in the United States—*Boone*.
 European Schools—*Klemm*.
 Systems of Education—*Parsons*.
 Psychology in Education—*Roark*.
 Great American Educators—*Winship*.
 Educational Foundations of Trade and Industry—*Ware*.
 School Architecture and Hygiene—*Morrison*.



Franklin County Students.

Government and Discipline

All school government should have for its end the development of character in the individual student. Any method of government which does not secure this important end is wrong in principle.

In a Normal School, where the student is being trained to govern other students, there can be no excuse for loose government. No person is qualified to teach in the public schools until he has attained a complete mastery over himself. The individual who has been trained in school to habits of self-control and a wise self-direction has received the best training which any school can give him.

We rely largely upon the honor and self-respect of our students in our efforts to control. A Normal School is not a reformatory. Students who enter this school are supposed to come for the purpose of preparing themselves for their life work, and to be capable of self control. The disciplinary regulations are therefore, few and simple. Students who cannot abide by these regulations will be required to leave the institution.

We notify the parents when we find their children are not attentive to their studies, and if this course does not remedy the matter, the parents will be asked to withdraw them from school. Students who are not making good use of their opportunities to receive an education, will not be retained in school.

Obedience on the part of the students to the following rules and regulations is necessary to the successful management and control of a Normal School, and is for the best interests of the students themselves. No regulations are made which we do not regard as important.

Time Regulations

1. Students will rise at 6:45 a.m. and retire at 10 p.m.
2. Recitation hour from 8:15 to 12:00 a.m. and 1:00 to 4:00 p.m.
3. Breakfast at 7:15 a.m. Lunch at 12:10 p.m. and Dinner at 5:30 p.m.
4. Chapel services at 9:00 a.m.
5. Prayer meeting on Wednesday, 7:00 p.m. Attendance voluntary.
6. "Normal" and "Philomathean" Literary Societies meet on Friday evenings at 7:00.
7. Y. W. C. A. and Y. M. C. A. meetings on Sunday at 6:00 p.m. Sunday School at 8:45 a.m.
8. Study hour from 7:00 to 10:00 p.m.

Class Regulations

1. No student will be allowed to take more studies than he can pursue profitably nor fewer than are necessary to keep him sufficiently employed.
2. Students must attend classes up to the time of their leaving school.
3. All students must be present at the daily chapel exercises, unless excused.
4. A costume suitable for use in the gymnasium must be worn in the physical training classes. It is suggested that the gymnasium costume be secured after students have entered the school and have ascertained just what is needed. Girls are expected, when exercising in the gymnasium, to wear the adopted suit of two pieces, blouse and divided skirt of dark blue flannel.
5. Both men and women must wear the regular gymnasium shoes for gymnasium exercises.

Building and Room Regulations

1. Each student will be held responsible for the condition of his room and its furniture, and he will be charged with any loss or unnecessary damage.
2. No changes or alterations must be made in the permanent parts or fixtures of the room; nor nails driven into the walls without permission of the preceptor or matron.
3. Students are requested to provide themselves with slippers for the building.
4. Students furnish their own towels, napkins, rings, soap and brushes. All articles of clothing sent to the laundry must be distinctly marked with the student's full name. Students should also bring with them or purchase for their own use in their rooms a knife, fork, spoon and glass tumbler, as these articles must not be taken from the school dining room.
5. Students may be required to change their rooms or to board out of the building if deemed best by the Principal of the school.

Social Regulations

1. Day students may not call at the rooms of boarders, nor stay in their rooms over night, unless by permission of the Principal. Boarding students will be held responsible to the Principal for the observance of this rule.
2. Boarding students will not be permitted to visit in town on Sunday, nor remain in town over night, excepting with near relatives.



These Are from the Home County.

3. Visitors to the building will be regarded as under the same regulations as the students.

4. Lady students will not be permitted to leave the campus unless by permission of the Principal or a member of the Faculty.

5. Visiting the buildings or grounds on Sunday will not be permitted, nor will students be allowed to make or receive calls during study or school hours.

6. Ladies and gentlemen will not be permitted to hold prolonged conversations with one another, either in the building or upon the grounds, unless in connection with school duties, and then only by permission of the Principal or member of the Faculty.

7. Students will receive visits from relatives or friends in the reception room only; an exception will be made in the case of parents, who will be permitted to visit in their children's rooms.

8. Students are under the regulations of the school going to and coming from their homes.

9. Students will select their own physician without recommendation from any member of the faculty.

10. Students wishing to visit their homes or other places during the term must present written permits from the parents to the Principal, or a member of the Faculty designated by him. **Parents are urged not to ask that their children be absent from school except between the hours of 4 p.m. Friday and 8 a.m. Monday. The students cannot make up the work missed through absence from class.**

11. The authorities of the school will not, except in case of absolute necessity, call a student to the telephone during school or study hours. Such calls should be made before 8:15 a.m., between 12 noon and 1 o'clock p.m. and 3:15 and 7 p.m.

12. Parents sometimes complain that the expenses incurred by students are considerably in excess of those listed in the catalogue. There is no reason for such complaint, as every legitimate expense is plainly listed in the catalogue. Students, however, frequently persuade their parents to supply them with more money than should be given them. Bills for books, fees, and other legitimate expenses will always be furnished by the school when requested by parents.

Health Regulations

1. Students upon entering the school must present physician's certificates showing that they have been successfully vaccinated.

2. Students during vacation, or at any time when they are absent from school, must avoid exposure to contagious or infectious diseases.

3. Students will be expected to observe proper hygienic rules during the time they are enrolled as members of the school.

4. The school kitchen is in charge of a matron who is a skilled dietician. Food specially adapted to the needs of the student is provided and parents are requested not to send boxes of cooked eatables to students. Many cases of ill health are directly traceable to over-indulgence in food sent from home.

5. Students who are ill will be supplied with the proper food needed by them. For these meals a slight charge will be made to cover part of the cost of service and the special food required.

Sabbath Regulations

1. Students are required to be present at the Sunday morning services of one of the churches in the town, unless excused by the Principal. The selection of the church is left to the parent.

2. Students are required to attend the Sunday School held in the Normal Chapel every Sunday morning, unless properly excused.

3. 3:00 p. m. to 5 p. m. will be observed as a quiet period. During this time no singing, loud talking, or other unnecessary noise will be allowed in the building.

Damage done to furniture and other school property is charged against the students responsible for it. Male students, both boarding and day, must make a deposit of \$2.50 to cover possible damages. This deposit will be returned when the student leaves school after deducting any charges against him.

It must not be understood that the foregoing regulations embrace all the duties and obligations devolving upon the individual student. No list of rules can be made which would cover every duty of the student under all the possible contingencies of Normal School life. And, on the other hand, there are many habits and forms of conduct so obviously out of harmony with the obligations of the person who is preparing to teach that it is not deemed necessary to prohibit them by formal rule.

Our standard of conduct for those who are preparing to teach under the tuition of the Cumberland Valley State Normal School is so high that it would preclude anyone from looking to the profession of teaching for a life calling whose habits and conduct are nor worthy the imitation of the children who may be placed under his instruction.

"The Normal School Herald" is the official school publication. It is furnished free to students while they are in attendance at the

school. The price to others is 25 cents a year. Alumni and former students are earnestly urged to subscribe and keep themselves in touch with the affairs at the school.

DEPARTMENTS OF INSTRUCTION PSYCHOLOGY

DR. LEHMAN

A knowledge of Psychology is necessary to the successful teacher. Educators have come to recognize the child as the center around which the entire educational system revolves. The teacher must understand the child's physical nature with special reference to the structure of the brain and the entire nervous system; he must understand the close relation that the physical bears to the mental state. Hence considerable time is given to the study of the physiology of the brain and nervous system. The laws underlying the growth and development of the various mental activities are studied, not only from the text book, but by actual observation of children. Similarly laws of memory, habit, etc., are tested or derived by a course of experiments. Students are encouraged to work out problems for themselves. In short, the aim of the course is to make psychology of practical value to every student.

PEDAGOGY

PROF. HEIGES

School Management

School Management treats of the school as a definite agency of society, organized for the express purpose of training boys and girls for social efficiency.

Problems dealing with the organization and management of the school are considered; the principles underlying the selection and arrangement of the course of study are discussed as are questions relating to the location, structure, heating, lighting and ventilation of school buildings. During the Spring term, special attention is given to problems connected with ungraded country schools. Model lessons are given in teaching classes in the various common school branches, after which the students take charge of the class and teach a lesson which is afterward subjected to class criticism.

METHODS

During the Sophomore year, General Methods are studied. The object here is to supplement the work of the Freshman year with a

study of the best methods of securing results in the school room. The purpose of education is emphasized together with its general aim. The methods of realizing that aim through different types of lessons are considered and students are required to construct lesson plans illustrating these types.

During the Junior and Senior years, courses in special methods are given. In the former year methods in History and Geography are considered; in the latter, methods in Arithmetic and Grammar. Not only are the best methods of teaching these subjects discussed but the aims that have dominated, as well as those that now dominate the teaching of these branches are considered. The correlation of these subjects with one another and with other subjects of the course is given careful attention. The use of apparatus, mechanical devices, maps, etc., is made the subject of careful study and the various pedagogical problems connected with the subjects are thoroughly discussed.

HISTORY OF EDUCATION

A system of education represents a nation's or community's effort to realize a social ideal. If a teacher wishes to understand the significance of the modern trend in education, he must be able to trace modern ideas and ideals to their origin. He must understand how the ancient people sought self-realization through various systems of training. Some of these systems failed to secure the ends sought, in others the end sought was not worth while. But we are debtors to the past for all that we find in modern civilization. The teacher must understand what elements of Greek and Roman education survive in modern education. He must also understand the radical defects of ancient oriental systems of education. He must know the contributions made by the educators of the past so that he may the better understand the work of modern leaders in educational thought. While the course is based on a text book, students are required to read widely and present reports of their reading from time to time.

MODEL SCHOOL

MISS HARRIS

MRS. HERR

The school law of Pennsylvania requires as part of the equipment of a Normal School, a well organized training department where students may have an opportunity to teach under guidance, supervision and observation as a part of their necessary training before being graduated as teachers.

The Model School of the Cumberland Valley State Normal School numbers one hundred and ninety pupils divided into ten grades, corre-



These Live in Adams County.

sponding to the grades in the public schools. The subjects taught are: reading, spelling, oral and written arithmetic, history, civil government, geography, (political and physical), language, grammar and nature study, physiology and hygiene, Latin, algebra, and the reading of Classics.

The course of study in the Model School is planned with a view to prepare pupils to enter the Freshman year of the Normal School. The work to be accomplished in the different subjects is carefully planned according to the needs and ability of the individual pupils. These printed plans which are put into the hands of each Senior teacher contain an outline of the work in every grade and subject. Seniors are assigned to teach according to scholarship, fitness, general ability and personal preference.

The supervisors in the Model School correct the daily plans of the Seniors. These plans are written in time for suggestion and revision before being used in the classes of the day. During the teaching of lessons the supervisors visit the class-room to observe the poise, personality and method of the teacher, for helpful suggestion later, as well as to safeguard the development and education of the children.

The supervisors teach observation lessons, which show how to present a new subject, give an idea of the relation of one subject to others of the curriculum, as well as an insight into the tactful handling of children of different temperaments.

Persons preferring to do primary work are given opportunity to elect and secure practice in the following:

Primary reading, including spelling, story-telling, phonics, hand-work suitable to the season, dramatization and penmanship.

Language and nature, including the study of plants and animal life according to the season, related stories and poems, dramatization, oral and written reproduction;

Number work, games, rhymes and playing store;

History and geography, celebration of national and historical events in their proper geographical setting;

Kindergarten work, including paper cutting, sewing, pasting, weaving, modeling, raffia and handwork related to subjects taught.

The industrial work of the grades gives practice in working out the details of an historical period; making a miniature representation illustrating an historical or geographical fact concerning their native town, making pulp, salt and product maps, representing land and water forms by means of sand and plasticene. In domestic science the children are taught to do plain sewing, to hemstitch, embroider and crochet, to set a table and make a bed.

Students preferring higher grade work are encouraged to develop ability in handling adolescent boys and girls, in understanding proper light, heat, ventilation and sanitary conditions, in the use of correct methods for acquiring interest and achievement, and in creating an atmosphere of industry and self-confidence that will form character in the pupils as well as develop ability to teach Grammar and High School subjects.

The Normal School teachers of drawing, music, penmanship, manual training, and physical culture supervise the teaching of their subjects, and students having preference for these subjects are encouraged to specialize in their Model School work.

The Model School teaching gives opportunity for child study; it presents the school problems met in every day teaching; it is a discipline, experience and test which proves the necessary qualifications of a teacher and provides splendid opportunity for development in character and teaching ability.

ENGLISH

PROF. FANNING MISS STROH MISS CORSON

The course in English, from Freshman work in Grammar to Senior review of this subject, is definite in purpose; to have pupils learn to spell correctly, to speak and write English as it is used by speakers and writers of authority, and to inspire a love for good literature.

Special drills are given in spelling in connection with the work in English; but our pupils are taught spelling in every class, in every subject, every day. We emphasize the observation of new words until the habit is fixed; we teach that a poor speller is without excuse; that those who spell poorly are careless in their habits of observation and study.

Freshman Year

Throughout the Freshman Year all pupils study and recite English Grammar daily. The text is about as advanced as that used in the first year of first grade high schools; but we teach the subjects from two points of view: First, as a foundation for correct speaking and writing, and second, as a subject that our students will teach later to others.

As a foundation for correct use of English we emphasize the sentence, words in their relation to each other, inflection, analysis, parsing, diagraming, and daily practice in oral and written sentence and paragraph composition. We believe that the best way to learn



They Live Where the Blue Juniata Flows.

to do is by doing; therefore we emphasize the importance of speaking and writing grammatically constructed sentences and paragraphs. We encourage pupils to cultivate the habit of reading good books. Lists from which to choose are furnished the class, and during the latter part of the year they are required to make oral and written reports on some books they have read.

Sophomore Year

Four recitations a week during the year are given to the study of Rhetoric and Classics. Daily practice is had in speaking and writing. Emphasis is placed on the composition of clear English sentences and their arrangement into paragraphs that have unity and coherence.

In our selection of Classics we include those required by colleges for admission to their Freshman classes. These, with others, are read and studied along with our work in Rhetoric. By this arrangement of the course we offer great masterpieces as models for our improvement. Lists of books are given to pupils from which they make selection for out-of-class reading. After they have read these they make oral and written reports to their teacher.

Students are not only urged to read good books, but they are encouraged to commit to memory from their reading. We treat Rhetoric and Literature as subjects that will improve us and add to our culture; and we consider by what methods we may get the best results in training others when we become teachers.

Junior Year

The first two terms of this year are devoted to a careful study of the History of England's and America's Literature. Juniors recite four times a week from a formal text on the origin and development of literature. The subject is made broad and comprehensive by having students do assigned work in the Library. Each student gives Oral Readings before the class. These are selected from the best writings of the authors we study in our History of Literature. The purpose of these Oral Readings is two-fold; by them we get practice in reading aloud before an audience; and from them we learn to enjoy and appreciate literature as we study its development.

In addition to the work of the class room, students do reading out of class. The teacher directs the choice of books that students shall read; and each student makes Oral and Written Reports to his teacher on fiction, essays and sketches, and on poems and plays. Memorizing selections from every book read is a part of the required course.

Throughout the year pupils are taught to consider good methods of teaching literature. Students are constantly reminded that they can not become strong teachers nor inspire others with a love for literature unless they have read widely and are themselves inspired.

Senior Year

In the third term of their Senior Year students review English Grammar. For this work we use an advanced text, and at the same time that we review Grammar we recall the principles of Rhetoric. Oral Themes are a part of the review work. These include Descriptions, Narrations, Expositions, and Arguments on subjects that are of interest because they touch our daily lives. Current numbers of the best magazines and the daily newspapers are closely watched for items of importance and interest.

In this last work in English pupils may study methods of teaching Grammar. In addition to the teaching they do in our Model School, students are given practice in conducting recitations under supervision of their English teacher. Teachers in our English course keep in touch with the best methods of teaching. They visit other schools and observe work that is done by teachers of recognized ability.

READING AND PUBLIC SPEAKING

MISS STROH

It is the purpose of this department to cultivate the powers of thought and imagination as a basis of expression and to develop the voice as a fit medium of expression. Effort is made to train mind, body and voice so that the student may read intelligently and beautifully. Special attention is paid to

1. Correct Breathing.
2. Tone Production.
3. Articulation.
4. Phrasing.
5. Emphasis-placing.
6. Thought Analysis.
7. Inflection.
8. Defective habits of speech—their cause and cure.
9. Phonetics.
10. Pronunciation.

The course in Public Speaking is required of all Seniors. This includes class work for two periods a week during the Fall and Winter terms.

Special training is given in the fundamentals of public speaking,

in extemporaneous speaking, reading, recitation and dramatic interpretations. In addition to the required class work each Senior is required to speak twice during the year at the regular chapel exercises.

MATHEMATICS

DR. ELDON

MR. BURKHOLDER

Arithmetic

A teacher in the public schools should be a master of arithmetic. It will be his duty to qualify his pupils in a subject vital to their business interests.

In the preparation of the teacher we insist upon a thorough knowledge of numeration and notation and upon the relations which ordinary numbers bear to each other with respect to their magnitude.

We aim also to make the student skillful and correct in the operations of fundamental rules, for these are the essential tools of all arithmetic. In the solving of the higher problems bungling work in the fundamentals distracts attention and makes the solution tedious and laborious.

In the same way, common and decimal fractions are involved in the majority of problems and for the same reason must be thoroughly understood.

After we have secured proper preparation in the essentials, problems in denominate numbers, ratio and proportion, percentage and mensuration, are made interesting and practical by relating them to trades and occupations and to the affairs of every day life.

ALGEBRA

Some one has defined algebra as "Arithmetic generalized."

This definition gives in a few words a good reason for including Algebra in a course of study.

By means of Algebra we are enabled to derive formulas which may be used individually in solving all problems involving the same conditions.

These formulas are used in all Sciences and are invaluable. But in addition to its use in the Sciences, Algebra by its peculiar method of procedure often throws light on abstruse arithmetical problems and makes their solution easier.

In teaching Algebra, we proceed as in Arithmetic, mastering the first principles and such subjects as factoring, highest common factor, least common multiple, involution, evolution, theory of exponents and radicals.

But the crown of all Algebraic subjects is the equation.

We aim to make the student ready in the solution of the various kinds of equations and expert in constructing equations from conditions named in problems.

GEOMETRY

Geometry is that branch of mathematics which treats of position, form and magnitude.

Some knowledge of the forms and the rules of Geometry is needed by everybody, and the teachers of the public schools must be relied upon to give this necessary instruction to the people at large through the children who from time to time come under their tuition.

The principal elements of the study of Geometry are axioms, definitions, lines, angles, and triangles.

Great care is taken to have the student well grounded in a knowledge of these essentials.

The circle, parallelogram, polygon, polyhedron, cone, cylinder and sphere are considered in order and their characteristics and measurements are carefully and logically determined.

In these demonstrations the rules of mensuration are verified.

For this reason a teacher who has mastered Geometry will enter upon the subject of mensuration in arithmetic, and upon kindred topics in other branches, with greater confidence and will handle them more effectively than one who has never had instruction in Geometry, and who, like his pupils, merely follows the rules.

TRIGONOMETRY

In pursuing the study of Trigonometry care is taken to have the student thoroughly understand the nature and use of the functions of angles and of their application to the solution of problems; also, the nature and use of logarithms in performing the various arithmetical operations required.

HISTORY

MISS WYLIE

MISS CLEVER

The History Course of our Normal School is complete. It extends through three years of the student's training. It embraces Ancient, Mediaeval, Modern, English, American and Pennsylvania History, Civil Government, including elementary and advanced work. History is taught to the student first, to impart a knowledge of events and the causes which have produced them. The relation of cause and effect is carefully traced. It is also taught that the



A Group of Perry Countians.



These Call Dauphin County Their Home.

students may be more broadly cultured men and women, that they have a deeper love for their country and appreciate the blessings of the republican form of government.

Freshman Year — Lectures on Ireland, Scotland, England.

Sophomore—Julius Caesar, Alexander the Great. Beginning Rome and Athens, Charlemagne, Savonarola, Napoleon. **Junior** — Wm. Penn, George Washington, Booker T. Washington, History of the Cumberland Valley. A course prepared especially for teachers is given during the Spring term. It embraces History of the U. S., Pennsylvania History and Stories, and a series of Lectures.

Freshman Year

A review of U. S. History is given the students during the Fall term of their Freshman year. In the Winter term they begin the study of English History and complete the work in the Spring term. They also study Pennsylvania History in the Spring term with supplementary stories from Pennsylvania history.

Text books—Thwaites and Kendall's History, Larned's English History, Shimmel's Pennsylvania History.

Sophomore Year

During the Sophomore year the work is more advanced than students study in the Fall term; Ancient History with supplementary work, Mediaeval History, during the Winter term, and Modern History in the Spring term.

Text books—Myers' Ancient, Mediaeval and Modern Histories. Supplementary work from Daves' History of Greece, and West's Ancient and Modern World.

Junior Year

The Advanced American History is taught during the Fall Term. With this work, the students are given the history of the Cumberland Valley from its settlement up to the Civil War. Much of the Indian history is included in this course.

Text books—Gordy's Advanced U. S. History, McMurry's System of Map Drawing, Tarr and McMurry's Geography, Morris' Geography.

CIVIL GOVERNMENT

In the Freshman year Shimmel's U. S. Civics and Constitution is taken. A clear exposition, of the great principles of the Constitution, is laid down. Legislative, Executive, and Judicial, Local and State Government is discussed. Smull's Legislative Hand Book is used for reference, in connection with American Citizenship by Beard.

The purpose of this course is to give the student a clear idea of the machinery of government in its practical working.

The advanced work in the Sophomore year goes into the Philosophy of Government and traces the development of Modern Systems.

The nature of Modern Government, Food, Clothing, Shelter, The Family, Civil Liberty, Property Rights, Political Rights, Work of Political Parties, Government of Cities, State and Nation, are explained. A thesis or practical lesson in law, especially in our courts of common, criminal, law is required during this term's work.

Text book—Garner's Government in the U. S.

Reference—Beard's American Citizenship.

GEOGRAPHY

MISS HORTON

MISS WYLIE

Physical and Political Geography are included in this course. Less attention is given to insignificant natural and political divisions than they have received heretofore, and more time applied to the study of the manufactures, commerce, farming and mine products.

Comparative Geography is made prominent in dealing with this important subject. By comparison the pupils get clearer ideas of geographical divisions and places, and they are able to retain their impression longer. The railways and commercial routes are definitely traced, and numerous imaginary trips are made to different parts of the globe. The geographical information of the pupils is often drawn upon to furnish material for composition writing.

The home geography of the pupil is carefully and accurately given as the first step in teaching the interesting subjects. The primary concepts of position, direction, distance, soil, climate and natural productions are learned by the pupil as part of his first geographical knowledge.

BIOLOGICAL SCIENCES

MISS MACY

PHYSIOLOGY

Freshman Year

This course deals with the anatomy, physiology and hygiene of the human body. It aims to acquaint students with the body and the best way to keep it healthy. Special attention is given to the circulatory, respiratory, excretory, osseous, and nervous systems. The course includes text-book and lecture work and oral and written quizzes.

Hygiene and School Sanitation

1st term of Junior Year—

As there is a course in elementary Physiology preparatory to the Junior course only such work in anatomy and physiology is given as is necessary to understand the science of Hygiene in relation to the human organism. The subject is viewed from its personal, municipal, occupational, and educational aspects. A study is made of the mode of transmission of the common infectious diseases and the means of prevention by isolation and disinfection, with special attention to tuberculosis, wound infections, venereal diseases, and milk, water and insect borne maladies.

The principles that underlie vaccination, serum therapy. Pasteur treatment, etc., are carefully considered as well as the subject of patent medicines, alcoholic beverages, and food adulterations.

One aim of this course is to arouse the student to the tremendous significance of the modern Health Crusade, and to his opportunity and responsibility, as a teacher of the young, to help promote physical efficiency and consequent happiness.

ZOOLOGY—Junior Year

This course consists of recitation work from text, lectures, oral and written quizzes and laboratory work. The fundamental laws that govern the organic world are emphasized especially as their operations relate to man in his everyday existence. The animal kingdom is studied both as a whole and by considering each Phylum separately. A laboratory study is made, and special attention is paid to the parasitic animals and their effect upon man. Important biological problems are considered and each student is given opportunity to learn how to do research work on any phase of Zoology. A written report requiring a certain amount of library work is required of each student.

Practical work is done in the fields and students are required to make a collection and classification of at least twenty-five animal forms.

PHYSIOGRAPHY

Freshman Year—

As this is the first science studied in the Normal, special effort is made to teach students the manner of approaching a scientific subject and to train them in the power of observation. A standard text is studied, supplemented by some lecture work. The earth is studied in connection with other bodies in space, especially in regard to the occurrence of day and night and change of seasons.

Special attention is given to the study of the physiographical processes which have made the surface of the earth what it is. This is made effective by work in the field and by study of the government topographic maps. Laboratory work includes the study of these maps, the making of maps, drawing graphs and sections, study of rocks and minerals and the atmospheric changes which cause weather, aided by the United States Weather Maps, which are received daily at the school.

GEOLOGY

Beginning in the Fall of 1915 an elective course in Geology will be offered. This course will include text book, laboratory and field work. It will include study of the composition and structure of the earth, and physical changes of the crust of the earth, such as unconformities and vulcanism, and work of agencies acting at the surface, as atmosphere, water and ice. Some time will be given to Historical Geology studying the different geological periods and the rocks and life of each. A large part of the laboratory work will be spent on the study of rocks and the rock formation of different areas.

PHYSICAL SCIENCES

PROF. LEVAN

Chemistry

The course in Chemistry has been so revised as to meet the needs of students either in their daily occupations or as teachers of Chemistry.

The first part of the year is devoted to the study of the more important elements and their compounds, together with such chemical laws and theories as are necessary for a basic knowledge of the subject. Later and more practical phases are taken up as they are used in the industrial processes. Applied Chemistry is made use of in the elementary analysis of soils, the detection of adulterants in food, milk, baking powders, etc.

Students from high schools who desire credit for their Chemistry must have performed at least forty individual experiments acceptable to colleges for entrance. Their note books must be written in ink, in full clear language, approved and certified to by their instructor, and submitted to the teacher of Chemistry for approval.

Students may elect either the regular Academic Chemistry generally required for admission to college or a course in Household Chemistry. The latter course concerns itself with the Chemistry of the every day occupations of life, with food, clothing, dyeing, soap manufacture, etc.



These Proved Their Prowess on the Base Ball Field.

Physics

The plan of work in this department is so arranged as to give the most complete training in interpreting the underlying principles in the natural phenomena of daily occurrence. This is done in part by class room demonstration by the instructor but to a greater degree by individual laboratory work by the student with simple apparatus under the direction of the teacher in charge.

Such topics as mechanics, including mechanics of fluids and gases, heat, as a motive power, principles of heating and ventilating, the elementary principles of electricity and its simpler uses as embodied in electromagnets, telephone, telegraph, electric door bell, etc., the incandescent lamp, motor and dynamo are thoroughly treated. Supplementary reading along the lines of recent scientific investigations such as the nature X-Rays, radium, and the principles of wireless telegraphy are assigned.

The laboratory work meets the requirements for college entrance and at the same time teaches the students to make and assemble the apparatus necessary to reproduce the demonstrations in a high school not supplied with much material.

A complete record of all observations systematically arranged is made and by the aid of a standard text proper conclusions are drawn. Visits are made to the various industrial plants of the vicinity to see the actual application of the principles learned.

AGRICULTURAL DEPARTMENT

PROF. GRAHAM

Our course in Agriculture is designed to interest students in the life and work of the farm and to teach the fundamental, scientific and economic principles of agriculture—so that, when they—as teachers—are located in a rural school or rural community, a bond of sympathy will exist between teacher and pupil. By this training in agriculture they will be able to adapt themselves to their environment; will be able to make the work of the school serviceable to the pupils; will be better fitted to lead and direct not only the thoughts and ambitions of the children but to lead in the work of the community.

The agricultural work will be given throughout the Senior year, except Course I, which will be given in the Spring term of the Junior year.

Course I—Nature Study.

The course is designed to make the students lovers of nature, to

acquaint them with some of the elementary facts of all the sciences in the phases that appeal to children and to discuss the spirit, aims and methods of Nature Study in the schools. The immediate aims are, to become familiar with the common farm crops and animals, the common wild flowers, weeds, birds and insects of the farm and to learn how plants grow and to help them to grow. This work will form a basis for the study of agriculture.

This work will be given in the form of lectures, field trips and laboratory work.

Course II—Agriculture.

A course in the elements of Agriculture as applied to the farming conditions in Pennsylvania. This course will embrace the following topics:

Soil—Dealing with its origin, types and properties, with particular reference to soil management so as to maintain its fertility; the building up of worn down soils by manure, cover-crops, legumes and fertilizers.

Plant Life and Seeds—The uses that the plant makes of the soil and the air; the identification, growth and propagation of seeds.

Farm Crops—A study and cultivation of the commoner types.

Weeds—Identification and methods of eradication.

Fruits—A study of the commoner ones with reference to the planting, care and marketing.

Farm Animals—A study of the more common breeds; the types, their characteristics and uses. Special attention will be given to the dairy industry dealing with the principles in breeding for building up a graded herd; the care and feeding of cows for milk production; producing and marketing sanitary milk and milk products: dairy records: Babcock Test, etc.

Farm Birds—Special attention will be paid to Farm Poultry as a bi-industry for the farm woman and girl; the essentials of a poultry house; the care, feeding and methods of incubation.

Home and School Garden—The selection of simple but useful garden seeds and plants and the sowing, planting and cultivating and harvesting of same.

Home and School Grounds' Decoration—The principles of making the home and school grounds truly attractive by simple trees, shrubs, vines and flowers will also be considered.

The above topics will be considered in the class room, theoretically and then the theories will be put into actual practice in the Agricultural Laboratory, on the School Farm and Garden. Observation Trips will also be taken to nearby farms.

Each student will have a garden in which he will plant and care for the commoner farm crops, vegetables and flowers.

A study will be made of the methods of study, organization and presentation of the subject matter. This will be adapted to the different grades with special emphasis on developing in the child an interest in plant and animal life.

Discussion of methods of correlating Nature Study and Elementary Agriculture with other school work.

A study of Literature on Nature Study and Elementary Agriculture.

A number of lectures will be given in connection with this work. Public and farmers meetings will also be held.

Main Text Book—Warren.

Supplementary reference books in the Library will be used.

BOTANY

Sophomore Year

This course enables the student to gain an understanding of the plants of his neighborhood so that this knowledge may be made use of by the student as a teacher in elementary schools. The work consists of oral recitations, written quizzes, illustrated lectures, laboratory work and field trips. The laboratory work includes the study of representative plants as to form and function of parts. Field studies of the flowering plants, trees and weeds found in the vicinity are made. The use of a floral key is taught. A neat and accurate note book of laboratory and field work, and an herbarium including representatives from at least twenty plant families are required of each student.

LATIN

PROF. STEWART PROF. GRAHAM MISS CORSON

The Latin course is thorough and complete. It fits the student to teach the subject effectively and also furnishes him with sufficient preparation to enter the best colleges and universities.

From the very beginning a comprehensive outline of the Grammar is required, as it is recognized that this is the rock foundation upon which to build in the study of the language. Particular attention is also given to the rendering of the Latin into good idiomatic English.

Throughout the entire course there is a careful drill in Orthography, Etymology, Syntax and Prosody. Roman History, Literature, and Mythology are also taught in connection with the regular required subjects and Latin prose composition is given in the Junior and Senior years. Individual instruction is given each student and every effort made to render the course practical and helpful.

Freshman Year

During this year there is a constant drill in the essentials of Latin. The declensions, conjugations, and the general rules of syntax are memorized and short sentences are translated from Latin into English and from English into Latin. Stories from Roman History and selected passages from Caesar are also read. The aim of the year is to prepare the student to read Caesar intelligently. "Pearson's Essentials of Latin" is the text book used.

Sophomore Year

In the Sophomore year the first four books of Caesar are read; the text being "Caesar's Gallic War" by Harkness and Forbes. The aim is to enable the pupil to follow the narrative understandingly as well as to give him a systematic drill in all the common syntactical principles. Every move in Caesar's plan is carefully explained by means of maps and charts and thus interest is secured in this fascinating history and it is not regarded simply as a dull elementary drill book in Latin. Twenty lessons in writing Latin by Barss are also given.

Junior Year

The four orations of Cicero against Cataline, The Defense of the Poet Archias, and the Manilian Law are read in the Junior year. The text is the New Cicero by Allen and Greenough. This course embraces not only the reading of the subjects assigned with a painstaking study of the Grammar; but also a study of Latin Oratory, Law, and Customs, without which an intelligent knowledge of Cicero cannot be secured. Twenty lessons in Writing Latin by Barss are also given.

Senior Year

The first six books of Virgil is the required work for this year. This is supplemented by a study of Mythology and Prosody. The text is the Aeneid of Greenough and Kittredge.

GERMAN

MISS ALICE HUBER

The object of this department is to give the student an introduction to German. Special attention is given to the salient points in Grammar and the practical use of the spoken and written language.

In the first year, particular emphasis is laid on pronunciation, declension of nouns, conjugation of verbs, and on the essential principles of syntax. The pupil is always encouraged to speak in German upon topics introduced in the translation and composition exercises. He is always obliged to answer in German, questions developed naturally from the subject matter of his daily lesson; he is led to frame such questions, that so far as possible and as early as possible, German may be spoken in the classroom.

The reading of the first year includes Joynes and Wesselhoeft's German Grammar, parts I and II; Gluck Auf; Bacon's Im Vaterland.



From Lehigh County and the Sunny South.



Juniata County Students.

Poems by the best writers are committed and some time is devoted to exercises in dictation.

The second year's work consists of composition, advanced grammar, Joynes and Wesselhoeft's Grammar, part III, and the reading of the following texts: Storm's Immensee, Ernstes und Heiteres, Tales of Modern German writers: Arnold's Fritz auf Ferien; Schiller's Wilhelm Tell.

COMMERCIAL EDUCATION

PROF. CAMPBELL

During the coming year special work will be offered in Commercial branches. Considerable attention will be given to penmanship, and special courses will be given in it. All students will be required to write a legible hand before being graduated from the school.

PHYSICAL TRAINING

PROF. HARBISON

The purpose of the Normal School is to prepare teachers. The Department of Physical Training aims in its field, to carry out this purpose, by offering a practical, systematic, graded course in corrective calisthenics, instruction in the use of apparatus, school room gymnastics and play ground games.

The school maintains a well equipped gymnasium with all the necessary apparatus. The work of the first year is elementary in character and consists of Tactics, Calisthenics and simple exercises with wand and dumb bells. The second and third year students are instructed in advanced tactics, fancy marching, general calisthenics, advanced work with wands and instruction in exercises with the bar, bells, Indian clubs and other apparatus.

The Seniors are given a course in graded games and school room gymnastics for use in the public schools. Note books are necessary for the work of this year.

Gymnasium costume for girls consists of a one-piece suit, black shoes and stockings. Boys' uniforms must be secured at the school and consist of Jersey, long trousers and white shoes. The department controls also the various forms of athletics—tennis, baseball, basketball and track. A splendid athletic field and four tennis courts are at the disposal of the students and everyone is urged to take part in one or other of the different branches of sport.

Every effort is made to provide diversion and recreation exercises for the girls. With that purpose in mind, lawn hockey has been added to the list of sports and a portion of the campus set apart for the playing of the game.

MUSIC

MISS MATTHEWS

Pianoforte

MISS MATTHEWS

MISS GATES

The aim of the Music Department is to cultivate the musical taste and the technical skill of the student.

Miss Matthews studied pianoforte playing with Dr. Theo. Kullak of the Royal Conservatory of Music, Berlin, and pipe organ with Dr. D. D. Wood and Henry Gordon Thunder of Philadelphia.

Miss Gates, the assistant in this department, is a graduate of the Music Department of Wilson College, having studied pianoforte playing, pipe organ and Theory of Music with Dr. Orlando A. Mansfield.

Course of Study

During the entire course major and minor scales, arpeggios and octave studies are taught.

The first year easy melody studies and pieces are learned but special attention is devoted to the acquirement of a good technical foundation.

Advanced pupils are required to study Czerny Opus 740, Impromptus of Schubert, Sonatas by Mozart and Beethoven, Chopin's Nocturnes, Waltzes and Etudes and works of other classical composers.

All piano students are expected to appear at least once in a public recital during the year. Four and eight hand, 2 piano numbers are used on public programmes with the view of teaching sight-reading, confidence and adaptability.

THEORY OF MUSIC

Harmony

Students of the Music Department have in addition to their regular private lessons the advantage of attending the classes in Harmony for which no extra charge is made. A study is made of the rudiments of music generally, including clefs, time signatures, scales, intervals, the construction and progression of triads and inversions and practice in notation and ear drill.

C. V. S. N. S. ORCHESTRA

MISS GATES

The orchestra was organized during the Fall Term 1915. Regular weekly practices are held to prepare for frequent public appearances. Playing for the daily chapel service gives excellent experience in ensemble playing.

Any student who is capable of playing an instrument, either wind or string, is eligible for membership in the orchestra. Students are urged to bring their instruments to school with them and make application for membership without further notice.

VOCAL MUSIC DEPARTMENT

MISS JONES

MISS COLLINS

Freshman Music—Required.

This is an elementary course. The requirements for completion include the ability to read at sight (using the Latin syllables) simple music of ordinary hymn tune difficulty; part singing; a thorough knowledge of the major scales and of the most common problems in tune and rhythm.

Special Course—Elective.

The object of this course is to prepare students to teach music in the public schools. It includes the following courses:

Advanced Sight Singing—

This course requires reading at sight (by syllable and words) music taught in the upper grades of the public schools. Knowledge of the suitability and use of material for the grades is also required.

Methods—

This course is devoted to the study of material and methods for the first five years in music. The work of each year is taken up in detail, and the problems which confront the public school teacher are carefully discussed.

Practice Teaching—

Students are required in the Methods class to demonstrate before the class their ability to teach. In addition opportunity will be given to do regular class room work in the Model School under the supervision of the Director of Music.

Melody and Harmony—

This course includes melody writing in both major and minor

keys; connection of triads in four voice writing; resolution of the dominant seventh.

In addition to the regular courses, an opportunity is given to those of marked musical ability to become members of one of the two Glee Clubs. The song singing in chapel twice a week also offers an opportunity to all for drill in sight singing and musical interpretation.

ART

MISS M. IRENE HUBER

The Art course aims to develop an appreciation for the beautiful; to cultivate habits of observation, good judgment, good taste, neatness and originality of thought; to train the hand to delicacy, grace and skill in execution.

Our main purpose, however, is to emphasize the professional side of this subject and train teachers to teach drawing intelligently in the grades under the guidance of a supervisor of drawing.

Course of Study

Sophomore Year—100 periods (Two terms).

I. Pictorial Representation.

1. Nature Study.

- (a). Plant Life.
- (b). Landscape.

Mediums—Pencil, Crayons and Water Colors.

2. Still Life.

- (a). Study of Type Forms.
- (b). Application of Type Forms.
- (c). Perspective.

Mediums—Pencil, Crayons and Charcoal.

3. Figure and Animal Sketching.

4. Artist Study.

II. Composition and Design.

1. Principles.

2. Application.

- (a). Book Cover.
- (b). Bowl or Plate.
- (c). Bag, table runner, cushion or equivalent.

3. Simple Printing.

4. Lectures on the Development and Characteristics of Historical Styles of Architecture and Ornament.

Senior Year—50 Periods (One term).

I. Large Studies for school room use.



Normal School Orchestra.

II. Methods.

1. Grade Outlines.
2. Observation and Criticism.
3. Consultation.
4. Picture Study.

Method of Presentation to Different Grades.

5. Blackboard Drawing.
6. Materials.
 - (a). The Best and Where Obtained.
 - (b). Care of Materials in Public Schools.

III. History of Art.

1. Architecture.
2. Sculpture.
3. Painting.

Special lessons may be arranged for in water color, oil and china painting.

DOMESTIC ART AND SCIENCE

M. IRENE HUBER

It is the aim of this department to be practical. The subject is begun with a study of The Home—(a) Making a Home. (b) What Constitutes a Home? (c) Atmosphere of the Home. (d) Life in the Home. (e) The Woman in the Home.

The House.—(a) Selection of the site, drainage and surroundings.

- (b) Styles, plans and materials.
- (c) Construction of Foundation, Cellar, Walls and Roof.
- (d) Heating, lighting and plumbing.
- (e) Furnishing and decorating with regard to sanitation, artistic value, utility and cost.
- (f) Care of the house.

Cooking

The aim is to teach the relation of food to the body; to give the principles of selection and preparation of food with a study of the composition of food, food values and combinations of kinds of food, including the making of menus with a view to attractive, wholesome and nourishing meals at moderate cost.

In the laboratory or kitchen of this department experience is given the students in ways of preparing food and in common processes of cookery, as well as in the serving of meals. Careful attention is given to personal habits in the kitchen.

Sewing

In this department the aim is to give a practical knowledge of the various stitches and seams used in articles made by hand, and includes at least one well made, nicely executed piece of hand work. Articles such as dainty aprons, combing jackets, and dainty waists are usually selected; these show plain hemming, hemstitching, rolled hems, and sewing on of lace as well as insertion of lace.

Following the hand work the use of the machine is taught in the making of simple garments. Cutting and fitting of simple garments are taught in this connection and such articles as under-garments, shirt waist and skirt or a simple one-piece dress are made. Lectures are given on dress as to economy, appropriate dressing, good taste and judgment in the selection of materials, color and cut; on styles suited to figures and on the care of the wardrobe.

MANUAL TRAINING

MR. LOW

MR. VAN WHY

Manual Training means, training the hand. Manual from the Latin word manus or hand.

A teacher in the public schools of to-day without some knowledge of manual training may be embarrassed by realizing the fact that he does not know how to manage hand work. This course offers a thorough drill in the different kinds of woods, a study of their structure and the necessity of applying their peculiarities of grain and texture to the advantage of the work in hand. It aims to make the student skillful and accurate in the work he performs.

Freshman or First Year

50 periods (one term).

1. Exercise in joinery. (a) Sawing, planing, gauging, chiseling, squaring, chamfering and finishing.
2. Corner or lap joint.
3. Centre lap joint.
4. Mortise and tenon.
5. Relish mortise and tenon.
6. Dove tail lap or brace joint.
7. Dove tail.
8. Scarf joint.
9. Hopper joint.
10. Nail and screw joint.

The Senior year work is a complete course in wood work which

may be used in teaching after the student has been graduated. When this work is completed the student is required to make a working drawing of an article, which will be of commercial value. He is also given practice on estimating the quantity of material necessary for a piece of work. This piece must be finished with stain, filler, shellac, varnish or paint. The work is so arranged that the Seniors get experience in teaching Manual Training under the supervision of the instructor. Students are taken to visit the manufacturing plants in the town so they may see the use of pattern-making and woodworking.

Senior or Second Year

50 periods (one term).

Sloyd Exercises

- | | | |
|-----------------------|---------------------|--------------------|
| 1. Wedge. | 11. Bench hook. | 21. Stool |
| 2. Tent Pin. | 12. Hatchet handle. | 22. Picture frame. |
| 3. Flower stick. | 13. Corner shelf. | 23. Ink stand. |
| 4. Pen holder. | 14. Hammer handle. | 24. Whisk holder. |
| 5. Match safe. | 15. Key board. | 25. Book rack. |
| 6. Tool rack. | 16. Paper knife. | 26. Blotting pad. |
| 7. Coat hanger. | 17. Ruler. | 27. Glove box. |
| 8. Sleeve board. | 18. Towel roller. | 28. Knife box. |
| 9. Flower stand. | 19. Box. | 29. Scoop. |
| 10. Flower pot stool. | 20. Pen Tray. | |

A text book has been added to the course which gives the student better ideas how to perform his work.

RELIGIOUS SOCIETIES

Our students are furnished excellent opportunities for spiritual growth and development. We have a prayer and lecture service every Wednesday evening, conducted by a member of the Faculty, to which all the students are invited. The service is attended by a large number of students and is full of interest and profit.

We have a Sabbath School organized among the students. This service is held every Sabbath morning, and the exercises are highly appreciated and greatly enjoyed by the school. The school is divided into classes, each class being taught by a member of the Faculty. The International Lesson is used.

Students, unless excused by the Principal, are required to attend the church service of their choice every Sabbath morning. The church attendance in connection with the religious services at the school, offers to them all the spiritual advantages that they would

receive at their own homes. In all proper ways religious influences are thrown around the pupil, making his school life to conform as nearly as possible to home life in a Christian family.

A Young Men's Christian Association and a Young Woman's Christian Association have been formed among the students. These societies have been doing a great work for the growth of religious sentiment in the school. These associations are non-denominational in character.

LITERARY SOCIETIES

Among the most valuable auxiliaries to a Normal School or College are its literary societies. The Normal and Philomathean societies are strong, vigorous associations, and in their growth are keeping equal pace with the growth of the school. They meet in separate halls every Friday evening for the rendering of carefully prepared programs. These programs are highly entertaining and instructive, and those who take part in rendering them bestow ample labor and care in their preparation.

The Clio Society is an organization for the Spring term students.

READING ROOM

The Reading Room of the Cumberland Valley State Normal School is one of the most important features. All the prominent magazines, periodicals and many newspapers, daily and weekly, are found upon the shelves and on the files in the handsome room fitted up for library and reading-room purposes. The following newspapers and periodicals are on file:

Magazines

American Cookery.
American Education.
Atlantic Monthly.
Bird Lore.
Bookman.
Business Journal.
Century.
Christian Herald.
Current Opinion.
Education.
Educational Foundations.
Educational Review.
Elementary School Journal.
English Journal.

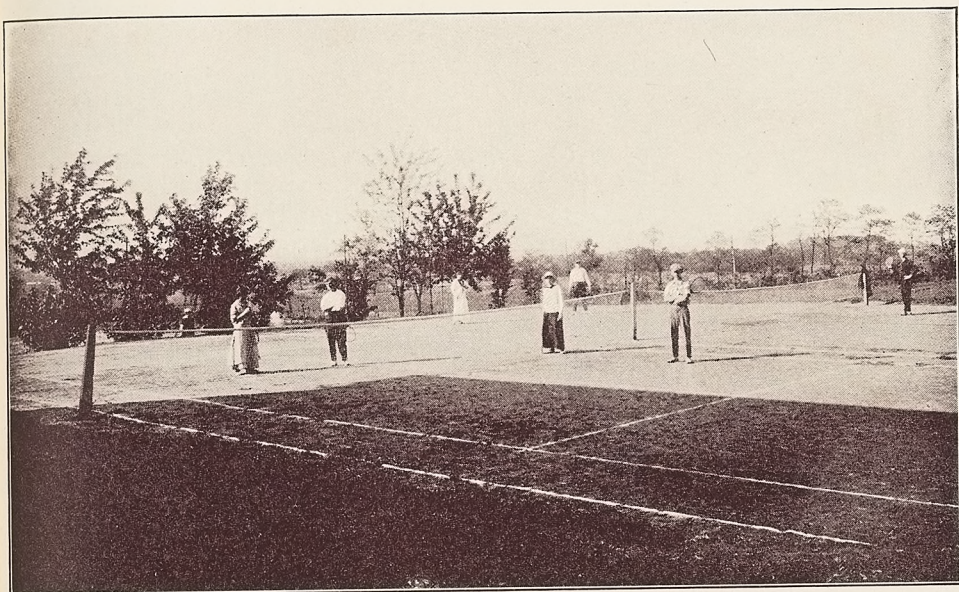

Tennis Courts.



A Live Group from Little Fulton.

Etude.
Everybody's.
Forum.
Good Housekeeping.
Guide to Nature.
Harper's Magazine.
Independent.
Industrial Arts Magazine.
Journal of Geography.
Ladies' Home Journal.
Leslie's Weekly.
Literary Digest.
McClure's.
McBride's.
McEvoy's Magazine.
Manual Training and Vocational Education.
Nation.
National Geographic Magazine.
New York Teachers' Monographs.
Normal Instructor and Primary Plans.
North American Review.
Outlook.
Pennsylvania School Journal.
Popular Educator.
Popular Mechanics.
Popular Science Monthly.
Primary Education.
Primary Education.
Review of Reviews.
Saint Nicholas.
Saturday Evening Post.
School Arts Magazine.
School Review.
Scientific American.
Scribner's.
Something to Do.
Sunday School Times.
Survey.
Teachers' College Record.
Teachers' Magazine.
Woman's Home Companion.
World's Work.
Youth's Companion.

Daily and Weekly Papers

Philadelphia Press, Record, Inquirer, North American, Evening Ledger.

New York Times, Daily and Sunday.

Springfield Republican, Weekly.

Adams Co. Independent.

Bloomffield Times.

Advocate and Press.

Carlisle Arrow.

Volunteer-Herald.

Democratic News.

Peoples Register.

Public Opinion.

Valley Spirit.

Current Events.

Dillsburg Bulletin.

Everett Press.

Fulton Republican.

Fulton Co. News.

Gettysburg Compiler.

Gettysburg Star and Sentinel.

Huntingdon Globe.

Honesdale Citizen.

Mercersburg Journal.

Newville Times.

Shippensburg Chronicle.

Shippensburg News.

Waynesboro Record.

Yörk Gazette.

The students are encouraged to make good use of the privileges of the reading room and the results are most gratifying. A librarian is always in charge of the room when it is open, in order that perfect quiet may reign, and that students may get the largest profit possible from their hours spent in the reading room. The student who has been graduated from a Normal School without having acquired a taste for good literature, and a knowledge of how to read with the greatest possible profit, is but poorly equipped for the work of teaching.

LIBRARY

A good library is absolutely essential to a modern up-to-date school. The library of the Cumberland Valley State Normal School is in charge of skilled librarians who may be consulted by the students in the preparation of their class work, essays, orations, etc. The different departments are represented by a large number of carefully selected volumes covering every department from modern fiction to the most abstruse sciences. A book may be taken from the library and retained for two weeks. It may be renewed for an additional two weeks in case it is not sought for by another member of the school. One of the finest features of the library is its reference department.

CATALOGUE OF STUDENTS

1915-1916

NORMAL SCHOOL

POST GRADUATES

Name	Post Office	County	State
Beck, Elsie E.	Camp Hill	Cumberland	Pa.
Clever, Emily C.	Shippensburg	Cumberland	Pa.
Snyder, Annabel	Duncannon	Perry	Pa.
Steele, Katie Bess	Shippensburg	Cumberland	Pa.
Wolf, Ethel B.	Newville	Cumberland	Pa.
Fenton, John E.	Newville	Cumberland	Pa.
Glass, J. Lloyd	Scotland	Franklin	Pa.
Skelly, William H.	Boiling Springs	Cumberland	Pa.

SENIOR CLASS

WOMEN

Allen, Josephine M.	Shippensburg	Cumberland	Pa.
Anderson, Carrie M.	Mechanicsburg	Cumberland	Pa.
Ausmus, Hilda K.	Chambersburg	Franklin	Pa.
Barner, Mabel V.	Shippensburg	Cumberland	Pa.
Bell, Marion L.	Harrisburg	Dauphin	Pa.
Brown, Esther M.	Fannettsburg	Franklin	Pa.
Cowling, Janet A.	Eastville	Northampton	Va.
Cranford, L. Catherine	West Fairview	Cumberland	Pa.
Duncan, Margaret I.	Shippensburg	Cumberland	Pa.
Edwards, Helén K.	Waterfall	Fulton	Pa.
Famous, Margaret E.	Enola	Cumberland	Pa.
Fletcher, Mary I.	Carlisle	Cumberland	Pa.
Fogelsanger, Edith A.	Shippensburg	Cumberland	Pa.
Fogelsanger, Ethel G.	Shippensburg	Cumberland	Pa.
Garber, Rhoda M.	Chambersburg	Franklin	Pa.
Garns, Ruby A.	Chambersburg	Franklin	Pa.
Ginter, A. Nellie	Newville	Cumberland	Pa.
Good, A. Mabel	Lykens	Dauphin	Pa.
Griffiths, Mary E.	Williamstown	Dauphin	Pa.
Haddock, Ruth A.	North East	Cecil	Md.
Haller, M. Cleo	Williamstown	Dauphin	Pa.
Harkison, Ruth M.	Enola	Cumberland	Pa.
Hippensteele, Edythe E.	Carlisle, R. R. 4	Cumberland	Pa.
Hollinger, Martha E.	Chambersburg, R. R. 9	Franklin	Pa.
Holtz, R. Kathleen	31 Broad Ave., N. W.	Roanoke	Va.
Jarrett, Mildred	Ft. Loudon	Franklin	Pa.
Johnston, Jean W.	McConnellsburg	Fulton	Pa.
LaLonde, Oral M.	1445 N. 19th St., Allentown	Lehigh	Pa.
Lehman, Ada Lee	Lashley	Fulton	Pa.
Lindsay, Carrie A.	Mowersville	Franklin	Pa.
Lower, Zelda B.	Mechanicsburg	Cumberland	Pa.
Lupold, Maude C.	Loyalton	Dauphin	Pa.
McLaughlin, Gail C.	Ft. Loudon	Franklin	Pa.
Myers, Elva C.	Fayetteville	Franklin	Pa.
Myers, Verna M.	Newport	Perry	Pa.



Cast of "Macbeth" in Shakespeare Pageant.

Park, Carrie B.	La Park.	Lancaster	Pa.
Porter, Edna E.	Mechanicsburg.	Cumberland	Pa.
Rahauser, Margaret C.	Chambersburg, R. R. 9.	Franklin	Pa.
Rahauser, Bertha N.	Greencastle.	Franklin	Pa.
Rice, Nellie A.	Biglerville.	Adams	Pa.
Rosenberry, Erma B.	Metal.	Franklin	Pa.
Schoch, Dorothy R.	Selinsgrove.	Snyder	Pa.
Schoch, Christine Z.	Selinsgrove.	Snyder	Pa.
Sheafer, M. Regina.	Carlisle.	Cumberland	Pa.
Shelley, Grayce A.	New Cumberland.	Cumberland	Pa.
Snow, Edith A.	Shippensburg.	Cumberland	Pa.
Sowers, Lillian C.	York Springs.	Adams	Pa.
Sparrow, M. Caroline.	1607 Derry St., Harrisburg	Dauphin	Pa.
Tompkins, Vera C.	354 Davis Ave., Greenwich, Fairfield,	Conn.	
Urey, Blanche G.	Waynesboro.	Franklin	Pa.
Wagner, Edith R.	Lurgan.	Franklin	Pa.
Witmer, Estella B.	Mt. Alto.	Franklin	Pa.
Wolf, Helen M.	Penbrook.	Dauphin	Pa.
Woodburn, Fannie H.	Newville.	Cumberland	Pa.
Woods, Helen M.	Oakville.	Cumberland	Pa.
Yeager, Mary C.	Carlisle.	Cumberland	Pa.

MEN

Barnhart, Clyde L.	Lashley.	Fulton	Pa.
Becher, Harvey J.	York R. R. 8.	York	Pa.
Brandt, Paul L.	Mechanicsburg R. R. 4.	Cumberland	Pa.
Brown, Ralph R.	Oakville.	Cumberland	Pa.
Bughman, Melvin.	Shippensburg.	Cumberland	Pa.
Cope, Ira D.	Lees X Roads.	Cumberland	Pa.
Coyle, C. Robert.	Carlisle.	Cumberland	Pa.
Etter, Howard G.	Mercersburg.	Franklin	Pa.
Fitz, George T.	Waynesboro.	Franklin	Pa.
Fogelsanger, C. Paul.	Shippensburg.	Cumberland	Pa.
Gruver, Elmer M.	East Berlin.	Adams	Pa.
Hardy, Harry W.	Wilmore.	Cambria	Pa.
Hess, Ray B.	Mt. Alto.	Franklin	Pa.
Kell, Chas. S.	Carlisle.	Cumberland	Pa.
Lehman, Glenn A.	Lashley.	Fulton	Pa.
Logan, Leroy.	Carlisle.	Cumberland	Pa.
Lytle, D. Bruce.	Newville.	Cumberland	Pa.
Maclay, J. Warren.	Shippensburg.	Cumberland	Pa.
Mellinger, Cyld L.	Shippensburg.	Cumberland	Pa.
Quickel, Gilbert H.	York R. R. 4.	York	Pa.
Seavers, Jay R.	Shippensburg.	Cumberland	Pa.
Shank, Walter E.	Camp Hill.	Cumberland	Pa.
Slaybaugh, J. Floyd.	Arendtsville.	Adams	Pa.
Sleichter, Mark H.	Shippensburg.	Cumberland	Pa.
Small, Byron W.	Chambersburg R. R. 1.	Franklin	Pa.
Snoko, Wheeler S.	Shippensburg.	Cumberland	Pa.
Stamy, Harry C.	Shippensburg R.R. 6.	Cumberland	Pa.
Wenger, Ezra S.	Grantham.	Cumberland	Pa.

JUNIOR CLASS

WOMEN

Arnold, Maria O.	Shippensburg.	Cumberland	Pa.
Asper, Chloe B.	York Springs.	Adams	Pa.
Baer, Pearl E.	Quincy.	Franklin	Pa.

Bair, Jewell M.	Spring Run	Franklin	Pa.
Baker, Lillian B.	Shippensburg	Cumberland	Pa.
Balliet, Esther M.	Balliettsville	Lehigh	Pa.
Bentz, Nancy I.	Lemoyne	Cumberland	Pa.
Berry, Sara A.	Mifflintown	Juniata	Pa.
Blair, Eva L.	Chambersburg	Franklin	Pa.
Brandt, Helen R.	Chambersburg	Franklin	Pa.
Bream, Esta M.	Biglerville	Adams	Pa.
Bricker, Margaret	Lemoyne	Cumberland	Pa.
Bogar, Evelyn M.	Millersburg	Dauphin	Pa.
Brown, Mary C.	Shippensburg	Cumberland	Pa.
Charlton, Helena M.	Hancock	Washington	Md.
Cooke, Ida L.	Sunbury R. R. 2.	Northumberland	Pa.
Coons, Myrtle M.	Spring Run	Franklin	Pa.
Craig, Jennie	Scotland	Franklin	Pa.
Cutshall, Mary C.	Three Springs	Huntingdon	Pa.
Davies, Mary C.	501 N. 8th St., Allentown	Lehigh	Pa.
Deardorff, Lolita C.	Gettysburg	Adams	Pa.
Donnelly, Eleanor L.	Shippensburg	Cumberland	Pa.
Doyle, Emma F.	Shippensburg	Cumberland	Pa.
Felten, Zola V.	Everett	Bedford	Pa.
Ferguson, Hope	Doyleburg	Franklin	Pa.
Finniff, Ella E.	Chambersburg	Franklin	Pa.
Fogelsanger, E. Pearl	Shippensburg	Cumberland	Pa.
Fogelsanger, Gertie M.	Shippensburg	Cumberland	Pa.
Fortney, Mabel R.	Shippensburg	Cumberland	Pa.
Frankhouse, Meryle E.	Walnut	Juniata	Pa.
Fulton, Mary L.	Lees X Roads	Cumberland	Pa.
Gault, Margaretta K.	461 N. 2nd St., Steelton	Dauphin	Pa.
Gibson, M. Price	441 Broad St., Catasauqua	Lehigh	Pa.
Gift, Clara J.	Waynesboro	Franklin	Pa.
Hain, Hazel	Marysville	Perry	Pa.
Hamil, H. Dorothy	McConnellsburg	Fulton	Pa.
Hardy, M. Maibelle	Wilmore	Cambria	Pa.
Hayes, Orpha M.	Shippensburg	Cumberland	Pa.
Hege, Ethel M.	Mercersburg	Franklin	Pa.
Henderson, Flo E.	Warrior's Mark	Huntingdon	Pa.
Hess, Anna E.	Waynesboro	Franklin	Pa.
Hetrick, Alice L.	New Kingston	Cumberland	Pa.
Hoop, Catherine M.	Harrisonville	Fulton	Pa.
Hykes, Ada W.	Shippensburg	Cumberland	Pa.
Kauffman, Ada M.	Fayetteville	Franklin	Pa.
Keck, I. Berghaus	Orrstown	Franklin	Pa.
Kirk, Dorothy E.	Big Cove Tannery	Fulton	Pa.
Knauff, Grace A.	Greencastle	Franklin	Pa.
Kope, Martha G.	Dry Run	Franklin	Pa.
Little, Margaretta	Chambersburg	Franklin	Pa.
Long, Vera J.	Shippensburg	Cumberland	Pa.
Long, Ada R.	Shippensburg	Cumberland	Pa.
Martin, Susie A.	Upper Strasburg	Franklin	Pa.
McCune, Winifred R.	Shippensburg	Cumberland	Pa.
McCurdy, M. Ruth	Willow Hill	Franklin	Pa.
MacDannald, Ethel W.	Mt. Joy	Lancaster	Pa.
Means, Lillian M.	Shippensburg	Cumberland	Pa.
Mellon, M. Mabel	Shippensburg	Cumberland	Pa.
Minter, Zella C.	Cashtown	Adams	Pa.
Mullin, Margaret B.	Hummelstown	Dauphin	Pa.
Mumma, Anna R.	Highspire	Dauphin	Pa.

Nickles, Marjorie S.	Shippensburg	Cumberland	Pa.
Nonnermacher, Laura M.	713 Chew St., Allentown.	Lehigh	Pa.
Oellig, Mary C.	Williamsburg	Blair	Pa.
Polleck, Miriam E.	1505 Hunter St., Harrisburg,	Dauphin	Pa.
Resser, Hilda M.	Waynesboro	Franklin	Pa.
Rudisill, Mary J.	Gettysburg	Adams	Pa.
Schuler, Edna S.	Emaus	Lehigh	Pa.
Secrest, Ruth	Clearspring	Washington	Md.
Shive, Dorothy E.	Shippensburg	Cumberland	Pa.
Slothower, Esther	Lemoyne	Cumberland	Pa.
Snyder, Rae V.	Duncannon	Perry	Pa.
Spangler, M. Genivieve	Gettysburg	Adams	Pa.
Springer, Elsie L.	Emmitsburg	Frederick	Md.
Steele, E. Marie	Shirleysburg	Huntingdon	Pa.
Stevens, Maudleen M.	McConnellsburg	Fulton	Pa.
Stimmel, Margaretta F.	Port Royal	Mifflin	Pa.
Stroup, Anna V.	Oberlin	Dauphin	Pa.
Tritt, Elizabeth L.	New Cumberland	Cumberland	Pa.
Wentz, M. Lucille	Carlisle	Cumberland	Pa.
Wise, Miriam L.	Orrstown	Franklin	Pa.
Zeiders, Maybelle A.	Mifflintown	Juniata	Pa.

MEN

Baldwin, L. Kalb	Burnt Cabins	Fulton	Pa.
Barrick, Floyd M.	Newville	Cumberland	Pa.
Burkhart, Roy A.	Newville	Cumberland	Pa.
Carbaugh, Frank	Greencastle	Franklin	Pa.
Charles, J. Paul	Duncannon	Perry	Pa.
Cocklin, Warren H.	Siddonsburg	York	Pa.
Clever, Donald G.	Shippensburg R.R. 6	Cumberland	Pa.
Cramer, Clarence E.	Shippensburg	Cumberland	Pa.
Freet, Paul E.	Scotland	Franklin	Pa.
Gardner, J. Russell	York Springs	Adams	Pa.
Gilbert, Levi F.	Mt. Pleasant	Fayette	Pa.
Groninger, Lloyd M.	Port Royal	Mifflin	Pa.
Heiges, Spencer M.	512 11th St., Huntingdon	Huntingdon	Pa.
Hosfeld, John B.	Shippensburg	Cumberland	Pa.
Howe, Harry A.	York Springs	Adams	Pa.
Lambert, Guy E.	701 W. 20th St., Wilmington,	New Castle	Del.
Lefever, Guile W.	Mechanicsburg	Cumberland	Pa.
Maclay, Robert D.	Shippensburg R. R. 6	Cumberland	Pa.
Maclay, Chester A.	Shippensburg	Cumberland	Pa.
McDermond, Joseph F.	Newville	Cumberland	Pa.
Meredith, Carl E.	Shippensburg	Cumberland	Pa.
Noll, Arthur D.	Quincy	Franklin	Pa.
Ocker, George E.	Shippensburg	Cumberland	Pa.
Oyler, Stewart L.	Fayetteville	Franklin	Pa.
Piper, Franklin E.	Doyleburg	Franklin	Pa.
Welsh, Harold C.	Greencastle R. R. 1	Franklin	Pa.
Wenger, Irvin S.	Grantham	Cumberland	Pa.
Wink, O. Vernon	Hustontown	Fulton	Pa.
Zinn, Paul J.	Shippensburg	Cumberland	Pa.

SOPHOMORE CLASS

WOMEN

Allen, Mary C.	Shippensburg	Cumberland	Pa.
Aushman, Helen A.	Chambersburg	Franklin	Pa.

Baker, Elva L.	Windsor	York	Pa.
Bedford, Blanche A.	Shippensburg	Cumberland	Pa.
Biddle, Elsie J.	Hanover	York	Pa.
Binkley, S. Isabel	Chambersburg, R. R. 2	Franklin	Pa.
Brechbill, Viola R.	Greenvillage	Franklin	Pa.
Brewer, Alice K.	Hancock	Washington	Md.
Carothers, Margaret E.	Shippensburg	Cumberland	Pa.
Cease, Gertrude M.	Orrtanna	Adams	Pa.
Charles, Alma E.	Duncannon	Perry	Pa.
Comerer, Mayme K.	Burnt Cabins	Fulton	Pa.
Daley, Elsie R.	Shippensburg	Cumberland	Pa.
Eby, N. Elizabeth	Shippensburg	Cumberland	Pa.
Ferguson, Grace	Doylesburg	Franklin	Pa.
Fogelsanger, Rhoda E.	Shippensburg	Cumberland	Pa.
Fortna, Frances M.	Pleasant Hall	Franklin	Pa.
Gochenour, Mary D.	York Springs	Adams	Pa.
Gordon, Sara R.	Greencastle	Franklin	Pa.
Greene, Mary E.	Shippensburg	Cumberland	Pa.
Gress, Vergie V.	Knobsville	Fulton	Pa.
Guyer, Lottie B.	Shippensburg	Cumberland	Pa.
Harling, Ruth W.	Duncannon	Perry	Pa.
Haulman, Alda R.	Williamson	Franklin	Pa.
Hege, Elizabeth	Chambersburg	Franklin	Pa.
Heiges, E. Blanche	Biglerville	Adams	Pa.
Hockenberry, Pearl R.	East Waterford	Juniata	Pa.
Hoffeditz, Sarah C.	Greencastle R. R. 4	Franklin	Pa.
Hosfeld, Mary C.	Shippensburg	Cumberland	Pa.
Jarrett, Helen	Ft. Loudon	Franklin	Pa.
Kauffman, Mabel G.	Quincy	Franklin	Pa.
Keebaugh, Olitipa F.	Hustontown	Fulton	Pa.
Kendall, Esther W.	Webster Mills	Fulton	Pa.
Kirkpatrick, Florence E.	Scotland	Franklin	Pa.
Kline, M. Ruth	216 John Marshall Place, N.W.	Washington, D. C.	
Leberknight, A. Ruth	Orrstown	Franklin	Pa.
Lehman, Bertha M.	Marion	Franklin	Pa.
Linn, Ruth C.	Orrtanna	Adams	Pa.
Lodge, Olive H.	McConnellsburg	Fulton	Pa.
McCaleb, Lois E.	Shippensburg	Cumberland	Pa.
Masemer, Dora S.	York Springs	Adams	Pa.
Metz, Gladys V.	Orrtanna	Adams	Pa.
Moyer, Marie L.	Walnut	Juniata	Pa.
Myers, Sarah J.	Fayetteville	Franklin	Pa.
Nesbit, Maud V.	Andersonburg	Perry	Pa.
Piper, Nellie B.	Dry Run	Franklin	Pa.
Plasterer, Mabel B.	Shippensburg	Cumberland	Pa.
Reed, Viola R.	Shippensburg	Cumberland	Pa.
Rife, Enda M.	Chambersburg	Franklin	Pa.
Rockwell, Lillian H.	Chambersburg R. R. 1	Franklin	Pa.
Secret, Mabel I.	Clearspring	Washington	Md.
Secrist, Esther A.	Duncannon	Perry	Pa.
Shannon, May F.	Lees X Roads	Cumberland	Pa.
Sheely, Myrtle L.	Gettysburg	Adams	Pa.
Spangler Beula D.	Camp Hill	Cumberland	Pa.
Spangler, Nora L.	Camp Hill	Cumberland	Pa.
Stitt, Nellie A.	Dry Run	Franklin	Pa.
Swartz, Mary H.	Port Royal	Juniata	Pa.
Swisher, Zelma I.	Waynesboro	Franklin	Pa.
Taylor, Isabel C.	Biglerville	Adams	Pa.



Characters from "The Merchant of Venice" in Shakespeare Pageant.



Morris Dancers in Shakespeare Pageant.

Thumma, Myrl R.....	Carlisle, R. R. 3.....	Cumberland	Pa.
Thompson, Mary.....	Chambersburg.....	Franklin	Pa.
Varnier, Bessie V.....	Waynesboro R. R. 3.....	Franklin	Pa.
Webb, Leila O.....	Shippensburg.....	Cumberland	Pa.
Weigle, C. Edith.....	Biglerville.....	Adams	Pa.
Wintermeyer, Nannie L.....	York, R. R. 10.....	York	Pa.
Wolfe, Bertha M.....	Carlisle Springs.....	Cumberland	Pa.
Wolfe, B. Eleanor.....	1504 Green St., Harrisburg	Dauphin	Pa.
Woodside, Margaret I.....	Peru Lack.....	Juniata	Pa.
Zeigler, Florence.....	Newville.....	Cumberland	Pa.
Zeigler, Jessie M.....	Carlisle.....	Cumberland	Pa.

MEN

Alleman, Snyder H.....	Lurgan.....	Franklin	Pa.
Alexander, Irvin S.....	Chambersburg.....	Franklin	Pa.
Charlton, Gordon W.....	Hancock.....	Washington	Md.
Coover, Shriver L.....	Shippensburg.....	Cumberland	Pa.
Creamer, Brinton E.....	Shippensburg.....	Cumberland	Pa.
Deardorff, Garnet W.....	Chambersburg.....	Franklin	Pa.
Duffield, W. Angle.....	Greencastle.....	Franklin	Pa.
Duncan, John P.....	Shippensburg.....	Cumberland	Pa.
Eaton, Robert H.....	Shippensburg.....	Cumberland	Pa.
Eckenrode, Earl.....	Chambersburg, R. R. 2.....	Franklin	Pa.
Etter, George D.....	Carlisle.....	Cumberland	Pa.
Foulk, Paul L.....	Littlestown.....	Adams	Pa.
Gobrecht, Monroe S. E.....	Hanover.....	York	Pa.
Gsell, Chas. E.....	Chambersburg.....	Franklin	Pa.
Gruver, Chas. M.....	Shippensburg.....	Cumberland	Pa.
Hartman, Emmert H.....	Lehmaster.....	Franklin	Pa.
Holden, John W.....	Chambersburg.....	Franklin	Pa.
Hull, Roy E.....	McKnightstown.....	Adams	Pa.
Johnston, Walter H.....	Cito.....	Fulton	Pa.
Kegerreis, Paul M.....	Fannettsburg.....	Franklin	Pa.
Kriner, J. Roy.....	Mercersburg.....	Franklin	Pa.
Kugler, J. Walter.....	Fairfield.....	Adams	Pa.
Lambert, Harold W.....	701 N. 10th St., Wilmington	New Castle	Del.
McElhare, Harry F.....	Shippensburg.....	Cumberland	Pa.
Miller, Harry B.....	Chambersburg R. R. 2.....	Franklin	Pa.
Monn, J. Albertus.....	Waynesboro.....	Franklin	Pa.
Myers, Chester V.....	Siddonsburg.....	York	Pa.
Niccoll, David H.....	New Oxord.....	Adams	Pa.
Ocker, Wm. F.....	Shippensburg.....	Cumberland	Pa.
Preisler, Kenneth L.....	New Bloomfield.....	Perry	Pa.
Reese, David R.....	Shippensburg.....	Cumberland	Pa.
Sachs, Lester G.....	Gettysburg.....	Adams	Pa.
Shearer, Samuel W.....	East Waterord.....	Juniata	Pa.
Shoap, Leslie D.....	Shippensburg.....	Cumberland	Pa.
Smith, Samuel M.....	Spring Run.....	Franklin	Pa.
Sowers, Lloyd J.....	Siddonsburg.....	York	Pa.
Sponseller, A. Nevin.....	Littlestown.....	Adams	Pa.
Stoner, Lloyd C.....	Chambersburg.....	Franklin	Pa.
Surface, Harley B.....	Mechanicsburg.....	Cumberland	Pa.
Swanger, J. F.....	Roxbury.....	Franklin	Pa.
Swanger, O. S.....	Roxbury.....	Franklin	Pa.
Taylor, Harry M.....	Aspers.....	Adams	Pa.
Vagner, D. Irvin.....	Spring Run.....	Franklin	Pa.
Waggoner, Walter.....	Mechanicsburg R. R. 6.....	Cumberland	Pa.
Weaver, Lloyd.....	York Springs.....	Adams	Pa.

Wentz, Harper J.....	East Berlin.....	Adams	Pa.
Wiley, John E.....	Bermudian.....	Adams	Pa.

FRESHMAN CLASS

WOMEN

Achenbach, Louisa E.....	Durcannon.....	Perry	Pa.
Allen, Jane H.....	Chambersburg, R. R. 5.....	Franklin	Pa.
Allen, Elizabeth E.....	Lees X Roads.....	Cumberland	Pa.
Barton, Jessie M.....	East Waterford.....	Juniata	Pa.
Bayler, Bertha.....	Etters.....	York	Pa.
Beistle, Pearl H.....	Shippensburg.....	Cumberland	Pa.
Beistle, Ruth A.....	Shippensburg.....	Cumberland	Pa.
Benedict, Beula.....	Waynesboro.....	Franklin	Pa.
Bistline, Elsie M.....	Blain.....	Perry	Pa.
Brannan, M. Verna.....	Shippensburg.....	Cumberland	Pa.
Brumbaugh, Kathryn O.....	State Line.....	Franklin	Pa.
Brumgard, Roxie A.....	Littlestown.....	Adams	Pa.
Carbaugh, Ruth M.....	Upper Strasburg.....	Franklin	Pa.
Carbaugh, Grace E.....	McKnightstown.....	Adams	Pa.
Charlton, Reba L.....	Hancock.....	Washington	Md.
Clouse, Kathrine K.....	McCrea.....	Cumberland	Pa.
Craig, Esther M.....	Scotland.....	Franklin	Pa.
Currens, Goldie M.....	Virginia Mills.....	Adams	Pa.
Currens, Daisy D.....	Virginia Mills.....	Adams	Pa.
Daniel, Miriam A.....	Linglestown.....	Dauphin	Pa.
Darr, Cleo M.....	Newville.....	Cumberland	Pa.
Daugherty, Edith B.....	Orrtanna.....	Adams	Pa.
Deardorff, Emma C.....	Orrtanna.....	Adams	Pa.
Divelbiss, Ruth O.....	Ft. Loudon.....	Franklin	Pa.
Edwards, Florence E.....	Waterfall.....	Fulton	Pa.
Ellsrode, Leah R.....	Shippensburg.....	Cumberland	Pa.
Embick, Mary E.....	Shippensburg.....	Cumberland	Pa.
Filler, Marion R.....	Rainsburg.....	Bedford	Pa.
Filler, Rhoda V.....	Rainsburg.....	Bedford	Pa.
Foult, Bernice M.....	Littlestown.....	Adams	Pa.
Fox, Margie P.....	Greencastle.....	Franklin	Pa.
Friedley, Frances I.....	Quincy.....	Franklin	Pa.
Fry, Julia A.....	Shippensburg.....	Cumberland	Pa.
Gearhart, W. Faye.....	Newton Hamilton.....	Mifflin	Pa.
Gibble, Florence A.....	Shippensburg R. R. 6.....	Cumberland	Pa.
Gift, Hazel G.....	Greencastle.....	Franklin	Pa.
Glazer, Lena B.....	Mercersburg.....	Franklin	Pa.
Greenawalt, Sylva K.....	Lurgan.....	Franklin	Pa.
Hall, Lavenia.....	Loysburg.....	Bedford	Pa.
Hantz, Helen R.....	York Springs.....	Adams	Pa.
Heckman, May A.....	Newville.....	Cumberland	Pa.
Heckman, Florence E.....	Fayetteville, R. R. 2.....	Franklin	Pa.
Himes, Olive M.....	2041 Penn St., Harrisburg.....	Dauphin	Pa.
Hoffeditz, A. Pearl.....	Greencastle, R. R. 4.....	Franklin	Pa.
Hoffman, Vera C. S.....	Biglerville.....	Adams	Pa.
Hoover, Myrl E.....	Newville.....	Cumberland	Pa.
Hoover, Bertha M.....	Chambersburg R. R. 6.....	Franklin	Pa.
Hummelbaugh, A. Gifford.....	Fairfield.....	Adams	Pa.
Hunsecker, Addie E.....	Chambersburg.....	Franklin	Pa.
Kamerer, Emma E.....	Newville.....	Cumberland	Pa.
Karper, Kathryn.....	Mercersburg.....	Franklin	Pa.
Kell, Anra B.....	New Bloomfield.....	Perry	Pa.

Krick, Beulah U.....	Reeds Gap.....	Juniata	Pa.
Krick, Ernestine K.....	Reeds Gap.....	Juniata	Pa.
Lamberson, Crystabel M.....	Hustontown.....	Fulton	Pa.
Lehman, Mabel E.....	Chambersburg R. R. 10.....	Franklin	Pa.
Linn, Ruth I.....	Emmitsburg.....	Frederick	Md.
McCune, Margery A.....	Shippensburg.....	Cumberland	Pa.
McMillen, Mary R.....	Ardersonburg.....	Perry	Pa.
McMillen, Rillie T.....	Andersonburg.....	Perry	Pa.
McWilliams, Nancy R.....	Pennsylvania Furnace.....	Huntingdon	Pa.
Markley, Lois M.....	Warfordsburg.....	Fulton	Pa.
Mellon, Zita M.....	Shippensburg.....	Cumberland	Pa.
Mellott, Beatrice E.....	Hustontowr.....	Fulton	Pa.
Mentzer, Mary W.....	Carlisle.....	Cumberland	Pa.
Mickey, Ida C.....	Greencastle.....	Franklin	Pa.
Miller, Daisy.....	Mercersburg.....	Franklin	Pa.
Miller, Mary E.....	Shippensburg.....	Cumberland	Pa.
Miller, Charlotte L.....	Markleville.....	Perry	Pa.
Montague, Ethel.....	Decorum.....	Hurtingdon	Pa.
Moore, Velva	Walnut Bottom.....	Cumberland	Pa.
Moore, Verna.....	Walnut Bottom.....	Cumberland	Pa.
Mountz, Minnie A.....	Newville.....	Cumberland	Pa.
Neidigh, Esther A.....	State College.....	Centre	Pa.
Neikirk, Dora.....	Lehmaster.....	Franklin	Pa.
Nesbit, M. Bernadette.....	Andersonburg R. R.....	Perry	Pa.
Oliver, Helen M.....	Scotland.....	Franklin	Pa.
Patterson, Margaret.....	Carlisle R. R. 9.....	Cumberland	Pa.
Patterson, Grace E.....	Roxbury.....	Franklin	Pa.
Prowell, Catherine M.....	Siddonsburg, R. R. 1.....	York	Pa.
Reber, M. Ruth.....	Chambersburg.....	Franklin	Pa.
Rhine, Maude V.....	Marion.....	Franklin	Pa.
Riggeal, Hilda G.....	Orrtanna.....	Adams	Pa.
Shue, A. Maude.....	Hanover.....	York	Pa.
Secrist, Mabel G.....	Durcannon.....	Perry	Pa.
Sharrah, Ruth A.....	Fayetteville R. R. 1.....	Franklin	Pa.
Shearer, Gladys A.....	Palmyra.....	Lebanon	Pa.
Sheibley, Olive M.....	Shermansdale.....	Perry	Pa.
Shive, Susie M.....	Shippensburg.....	Cumberland	Pa.
Small, Florence G.....	Fayetteville.....	Franklin	Pa.
Tutwiler, Sidona.....	Everett R. R. 7.....	Bedford	Pa.
Umbrell, Rose K.....	Lurgan.....	Franklin	Pa.
Valentine, Iveigh C.....	McVeytown.....	Mifflin	Pa.
Varner, Daisy J.....	Wayresboro R. R. 3.....	Franklin	Pa.
Whitmore, Estella C.....	Mercersburg.....	Franklin	Pa.
Witmer, Penelope E.....	Balboa.....	Canal Zone	Panama
Wolfe, Helen S.....	Quincy.....	Franklin	Pa.
Woodfork, Leila L.....	Shippensburg.....	Cumberland	Pa.
Zook, Amy B.....	Chambersburg R. R. 11.....	Franklin	Pa.

MEN

Alleman, Chas. L.....	Shippensburg, R. R. 4.....	Cumberland	Pa.
Ashway, H. Denton.....	Chambersburg.....	Franklin	Pa.
Atherton, David E.....	Williamson.....	Franklin	Pa.
Beckley, Morgal H. P.....	Myerstown.....	Lebanon	Pa.
Bolan, Harvey J.....	Bressler.....	Dauphin	Pa.
Brake, Jacob L.....	Chambersburg R. R. 7.....	Franklin	Pa.
Brown, Ernst.....	Chambersburg R. R. 11.....	Franklin	Pa.
Brown, James F.....	East Lynne.....	Cass	Mo.
Burkhart, A. R.....	Shipper sburg.....	Cumberland	Pa.
Burkhart, J. Paul.....	Newville.....	Cumberland	Pa.

Byers, Walter D.....	Newport.....	Perry	Pa.
Clark, Lew's M.....	Shippensburg.....	Cumberland	Pa.
Clouse, John H.....	McCrea.....	Cumberland	Pa.
Clugston, Rex H.....	Waterloo.....	Juniata	Pa.
Cook, Lloyd W.....	Dillsburg.....	York	Pa.
Cool, Jos. A.....	Fairfield.....	Adams	Pa.
Craig, Robert B.....	Scotland.....	Franklin	Pa.
Decker, Robert G.....	East Berlin.....	Adams	Pa.
Eberly, Norman M.....	Shermansdale.....	Perry	Pa.
Eurich, C. Russell.....	York Springs.....	Adams	Pa.
Evans, Denver L.....	Sharpe.....	Fulton	Pa.
Fickel, Clifton O.....	York Springs.....	Adams	Pa.
Fry, Harold C.....	Camp Hill.....	Cumberland	Pa.
Gabler, W. Merle.....	Lurgan.....	Franklin	Pa.
Gillaugh, C. Maynard.....	Carlisle, R. R. 3.....	Cumberland	Pa.
Grove, Clarence L.....	Shady Grove.....	Franklin	Pa.
Hade, Floyd F.....	State Line.....	Franklin	Pa.
Harbold, Paul G.....	Mechanicsburg.....	Cumberland	Pa.
Heefner, Grant C.....	Waynesboro R. R. 1.....	Franklin	Pa.
Hege, Hugh B.....	Chambersburg, R. R. 9.....	Franklin	Pa.
Hetrick, Frank M.....	New Oxford.....	Adams	Pa.
Highland, R. Bryan.....	Shippensburg, R. R. 1.....	Cumberland	Pa.
Hogentogler, John L.....	Millerstown.....	Perry	Pa.
Johns, Cecil W.....	Orrstown.....	Franklin	Pa.
Jones, Louis.....	Shermansdale.....	Perry	Pa.
King, Homer M.....	Littlestown.....	Adams	Pa.
Kline, Weldon G.....	York Springs.....	Adams	Pa.
Kline, John W.....	216 John Marshall Place, N. W., Washington, D. C.		Del.
Lindsay, Robin F.....	705 W. 19th St., Wilmington		Del.
McMath, Robert D.....	Blairs Mills.....	Huntingdon	Pa.
Maestre, Cassimiro.....	Valledupar.....	Colombia,	S. A.
Martin Paul J.....	Chambersburg, R. R. 2.....	Franklin	Pa.
Mellott, Cecil D.....	Big Cove Tannery.....	Fulton	Pa.
Miller, Joseph D.....	Mercersburg.....	Franklin	Pa.
Mitchell, Ervin R.....	Newburg.....	Cumberland	Pa.
Mountz, John A.....	Shippensburg.....	Cumberland	Pa.
Myers, Benjamin S.....	Shippensburg.....	Cumberland	Pa.
Ocker, Austin P.....	Shippensburg.....	Cumberland	Pa.
O'Donnell, Burr M.....	Waynesboro.....	Franklin	Pa.
Ortmeyer, Erwin E.....	Bermudian.....	Adams	Pa.
Pavageau, Rafael R.....	Valledupar.....	Colombia	S. A.
Quigley, Paul W.....	Shippensburg.....	Cumberland	Pa.
Reinecker, Leslie E.....	Abbottstown.....	Adams	Pa.
Rhone, Harry D.....	Chambersburg R. R. 5.....	Franklin	Pa.
Robinson, George G.....	Newport.....	Perry	Pa.
Rosenbery, Dewey B.....	Shippensburg.....	Cumberland	Pa.
Schwartz, Meyer.....	302 W. 12th St., Wilmington, New Castle,		Del.
Shearer, John O.....	Palmyra.....	Lebaron	Pa.
Shearer, Fred W.....	Roxbury.....	Franklin	Pa.
Shumaker, Guy R.....	Newport.....	Perry	Pa.
Stahle, Clyde V.....	Lashley.....	Fulton	Pa.
Sterner, L. Guy.....	Gettysburg.....	Adams	Pa.
Stitt, John M.....	Gettysburg, R. R. 10.....	Adams	Pa.
Taylor, Chas. C.....	Arendtsville.....	Adams	Pa.
Trostle, Ernest N.....	Pennsylvania Furnace.....	Huntingdon	Pa.
Varner, Archie D.....	Waynesboro.....	Franklin	Pa.
Widder, C. Raymond.....	Chambersburg R. R. 8.....	Franklin	Pa.
Wishard, Ernest E.....	Chambersburg R. R. 9.....	Franklin	Pa.



The Athletic Field.

Witherow, Robert G.....Shippensburg R. R.....Cumberland Pa.
 Worthington, F. R.....Upper Strasburg.....Franklin Pa.

SPECIAL STUDENTS

Addams, E'eanor.....Shippensburg.....Cumberland Pa.
 Addams, Robert.....Shippensburg.....Cumberland Pa.
 Angle, Mildred.....Shippensburg.....Cumberland Pa.
 Angle, Evelyn.....Shippersburg.....Cumberland Pa.
 Baker, Elizabeth.....Shippensburg.....Cumberland Pa.
 Barner, Mabel.....Shippensburg.....Cumberland Pa.
 Beattie, Marjorie.....Shippensburg.....Cumberland Pa.
 Beattie, Dorothy.....Shippensburg.....Cumberland Pa.
 Beattie, Evelyn.....Shippensburg.....Cumberland Pa.
 Cope, Sara.....Shippensburg.....Cumberland Pa.
 Dorman, Alice.....Shippensburg.....Cumberland Pa.
 Duke, Ruth K.....Shippensburg.....Cumberland Pa.
 Fleming, Catherine.....Shippensburg.....Cumberland Pa.
 Fickes, Nellie.....Shippensburg.....Cumberland Pa.
 Fegan, Daisy.....Shippensburg.....Cumberland Pa.
 Eberly, Frank.....Shippensburg.....Cumberland Pa.
 Eberly, Lee.....Shippensburg.....Cumberland Pa.
 Gibble, Edith.....Shippensburg.....Cumberland Pa.
 Harman, Charles.....Shippensburg.....Cumberland Pa.
 Heiges, Ralph.....Shippensburg.....Cumberland Pa.
 Hykes, Margaret.....Shippensburg.....Cumberland Pa.
 Himes, Reese.....Shippensburg.....Cumberland Pa.
 Hoch, Anna.....Shippensburg.....Cumberland Pa.
 Horton, Richard.....Shippensburg.....Cumberland Pa.
 Garber, Frances.....Shippensburg.....Cumberland Pa.
 Garber, Rosanna.....Shippensburg.....Cumberland Pa.
 Geesaman, John.....Shippensburg.....Cumberland Pa.
 Johnston, Mildred.....Shippensburg.....Cumberland Pa.
 Johnston, Margaret.....Shippensburg.....Cumberland Pa.
 Lehman, Paul.....Shippensburg.....Cumberland Pa.
 Lehman, Margaret.....Shippensburg.....Cumberland Pa.
 McPherson, John.....Shippensburg.....Cumberland Pa.
 McPherson, Edward.....Shippersburg.....Cumberland Pa.
 Miller, Grace.....Shippensburg.....Cumberland Pa.
 Miller, Mary.....Shippensburg.....Cumberland Pa.
 Markward, Lena.....Shippensburg.....Cumberland Pa.
 Metz, Katherine.....Shippensburg.....Cumberland Pa.
 McLean, Alice.....Shippensburg.....Cumberland Pa.
 Oyer, Ruth.....Shippensburg.....Cumberland Pa.
 Plasterer, Ruth.....Shippensburg.....Cumberland Pa.
 Quintero, Benj.....San Cral.....Venezuela S. A.
 Ryder, Elizabeth.....Shippensburg.....Cumberland Pa.
 Rebuck, Katherine.....Shippensburg.....Cumberland Pa.
 Rebuck, Linea.....Shippensburg.....Cumberland Pa.
 Rummel, Marion.....Shippensburg.....Cumberland Pa.
 Sherrick, Irene.....Shippensburg.....Cumberland Pa.
 Sutliff, Dana.....Shippensburg.....Cumberland Pa.
 Segner, Frances.....Shippensburg.....Cumberland Pa.
 Snow, Margaretta.....Shippensburg.....Cumberland Pa.
 Snoko, Mary.....Shippensburg.....Cumberland Pa.
 Strohm, Mary.....Shippensburg.....Cumberland Pa.
 Strohm, Donald.....Shippensburg.....Cumberland Pa.
 Webb, Rhea.....Shippensburg.....Cumberland Pa.
 Wade, Elizabeth.....Shippensburg.....Cumberland Pa.

GENERAL ALUMNI ASSOCIATION

Officers

President.....Alexander McCune, '06, Duncannon, Pa.
 Secretary.....Ida B. Quigley, '77, Shippensburg, Pa.

Alumni will confer a favor by informing the Faculty Secretary, Ada V. Horton, of any changes that should be made.

ALUMNI ASSOCIATION OF DAUPHIN COUNTY

Officers

President.....J. F. Kob, '02, Harrisburg, Pa.
 Secretary.....Lilah Zug, '01, Harrisburg, Pa.

ALUMNI ASSOCIATION OF FRANKLIN COUNTY

Officers

President.....R. G. Mowery, '06, Quincy, Pa.
 Secretary (Corresponding).....Emma Vance, '11, Ft. Loudon, Pa.
 Secretary (Recording).....A. Flo Geyer, '13, Upper Strasburg, Pa.

ALUMNI ASSOCIATION OF ADAMS COUNTY

Officers

President.....Walter Reynolds, '11, Gettysburg, Pa.
 Secretary.....Maude Miller, '01, Gettysburg, Pa.

ALUMNI ASSOCIATION OF FULTON COUNTY

Officers

President.....W. H. Ranck, '98, Hustontown, Pa.
 Secretary.....Clura Markley Trostle, '14, Johnstown, Pa.

ALUMNI ASSOCIATION OF YORK COUNTY

Officers

President.....Chas. Albright, '95, Hanover, Pa.
 Secretary.....Margaret I. Overholtzer, '88, Hanover, Pa.

ALUMNI ASSOCIATION OF PERRY COUNTY

Officers

President.....Charles I. Barner, '05, Liverpool, Pa.
 Secretary.....Gertrude Brandt, '15, Newport, Pa.

ALUMNI ASSOCIATION OF CUMBERLAND COUNTY

Officers

President.....H. L. Burkholder, '01, Carlisle, R. R. 9
 Secretary.....Nell Greason, '03, Newville, Pa.

ALUMNI ASSOCIATION OF MONTGOMERY COUNTY

Officers

President.....Ira H. Yohe, '04, Norristown, Pa.
 Secretary.....Laura B. Staley, '86, Ardmore, Pa.

ALUMNI ASSOCIATION OF JUNIATA COUNTY

Officers

President.....Charles S. Rice, '14, Academia, Pa.
 Secretary.....Ruth M. Groninger, '14, Mifflin, Pa.

ALUMNI ASSOCIATION OF CAMBRIA COUNTY

Officers

President.....J. M. Uhler, '05, Conemaugh, Pa.
 Secretary.....Lydia Smith (Reese), '04, Harrisburg, Pa.

ALUMNI ASSOCIATION OF PITTSBURGH

Officers

President.....J. E. McCullough, '00, 209 Franklin St., Wilksburg, Pa.
 Secretary.....Mary Jane Johnston, '10, Cannonsburg, Pa.

Alumni Meetings are held when possible during the week of County Institute.

ELEMENTARY COURSE

CLASS OF 1874

Bishop, Margaret E. (Konhaus)...503 W. Main St.....Mechanicsburg, Pa.
 Conrad, Estella J.....Died March 6, 1913.
 Harper, Carrie W.....Died March 10, 1904.
 Kershaw, Ada.....4055 Garden St.....Philadelphia, Pa.
 Morgan, Amanda (Chamberlin).
 Reilly, Lida J.....Tarentum, Pa.
 Stewart, Mary E.....Died April 25, 1881.
 Stough, Lizzie A. (Schwartz)....Wayside Ave., Hagerstown, Md.
 Uhler, May.
 Alexander, W. A.....Died Sep., 1915.
 Barton, Joseph F.....North Yakima, Wash., Mayor.
 Beitzel, S. C.....Halifax, Pa.....Supervising Prin.
 Boyer, J. H.....Died Oct. 20, 1897.
 Goodhart, J. A.....Died Aug. 9, 1879.
 Hughes, William F.....212 N. 8th St., Philadelphia, Pa.
 Physical Training Teach.
 McClelland, S. B.....Died Feb. 8, 1914.
 Maust, Fillmore.....Carlisle, Pa.....Lawyer.
 Moore, E. Jay.
 Noss, Theo. B.....Died Feb. 28, 1909.
 Plough, Hiram J.....Died Feb. 1, 1911.
 Sharp, John C.....Blairstown, N. J.....Prin. Blair Academy.
 Shearer, S. B.....Died Nov. 19, 1914.
 Whitman, S. W.
 Woodal, H. H.....Died Dec. 14, 1896.

CLASS OF 1875

Argle, Bertha M. (Paxton).....223 E. 46th St., Chicago, Ill.
 Culp, Sallie E.
 Dutt, Sallie C.....Holidaysburg, Pa.....Teacher.
 Griffin, Laura B.....Shippensburg, Pa.

Hale, Callie L. (Boyer).....108 W. Lee St., Seattle, Wash.
 Hollar, Zora L. (Gettel).....Shippensburg, Pa.
 Holland, Emma.....Shippensburg, Pa.
 McCullough, Mary G. (Sharpe)...Died Sept. 26, 1881.
 Preisler, S. Emma (Frink).....Dead.
 Shearer, Beckie (Geiger).....Huron, S. D.
 Snodgrass, Anna E.....Died Oct. 11, 1899.
 Stiffer, Nannie (Galloway).
 Tollinger, Dena K. (Guisinger)...Died Feb. 10, 1914.
 Toms, Frances K.....Died April 6, 1913.
 Burnett, E. A.....Mechanicsburg, Pa.....Bank President.
 Cunningham, F.....Englevale, Kansas.....Merchant.
 Deavor, J. D. W.....914 S. 21st St., Harrisburg,
 Pa.....Minister.
 Evans, J. F.
 Ewing, J. R.....Portland, Ore.....Bookseller.
 Geiger, George W.....Huron, S. D.
 Long, D. Melvin.....Died Feb. 10, 1911.
 Peterson, T. C.....Spruce Creek, Pa.....Phys. and Surgeon.
 Skirner, William B.....Mt. Vernon, Mo.....Lawyer.
 Snyder, Columbus.....Harrisburg, Pa.....Supt. Industrial School.
 Walters, S. N.....Died Oct. 15, 1879.

CLASS OF 1876

Angle, Mame C. (Bomberger)....26 S. 16th St., Harrisburg, Pa.
 Baughman, Ida B. (Singmaster)..Macungie, Pa.
 Besser, Mollie (Shipe).....15 E. Washington St., Mechanicsburg, Pa.
 Duncan, Ella M.....Shippensburg, Pa.
 Flora, Maggie C.(Hays).....Newberrytown, Pa.
 Householder, Lou A.....921 Garfield St., Phoenix, Ariz.,
 Missionary.
 McCauley, Emma J. (Cremer)....Huntingdon, Ua..
 Mateer, Sallie J.....Died Jan. 26, 1902.
 Miller, Blarche M.
 Ogden, Hulda A. (Hiller).....Ballston Lakes, N. Y.
 Reichert, Maggie T.....North Wales, Pa.....Teacher.
 Rhodes, Minnie A. (Rupert).....Altoona, Pa.
 Seidel, Kate (Fox).....4248 Girard Ave., Philadelphia, Pa.
 Shaw, Mary Jane.....Died April 17, 1907.
 Smith, Annie M. (Nimmo).....518 Shaw Ave., McKeesport, Pa.
 Weidman, Alice.....New York City.
 Bevan, T. W.....1013 W. Lehigh Ave., Philadelphia, Pa.
 Curran, John T.....Dead.
 Fickes, J. A.....30th St., Oakland, Calif..Sash and Door Maker.
 Hays, J. P.....Newberrytown, Pa.
 Hill, John W.....Kenisaw, Neb.....Minister.
 Houck, Harvey B.....18th and Irdiana Ave., Chicago, Ill.
 McCormick, George King.
 Nickles, W. A.....Shippensburg, Pa.....Grain Merchant.
 Philips, Joshua A.....Died Feb. 7, 1907.
 Smith, J. O.....1014 Franklin Ave., Columbus,
 Ohio.....Prin. Garfield School.
 Walters, J. H.....Bippus, Ind.....Minister.

CLASS OF 1877

Atkins, Elizabeth A. (Adair)....2234 N. 13th St., Philadelphia, Pa.
 Grayson, Nancy E.....Shippensburg, Pa.....Teacher.
 Kreider, Laura (Leibig).....Bismark, Pa.

Long, Lizzie.
 Moore, Lillie G. (Wilson).....Idaho Falls, Idaho.
 Quigley, Ida B.....Shippensburg, Pa.....Librarian Normal Sch'l.
 Quigley, Liberty M. (McClelland).Shippensburg, Pa.
 Rebuck, Emma C.....Shippensburg, Pa.
 White, Rosa S.....Shippensburg, Pa.....Milliner.
 Baer, W. A.....Shippensburg, Pa.....Merchant.
 Beitzel, A. J.....311 Walnut St., Har-
 risburg, Pa.....Eng. Dept. Central H.S.
 Chenoweth, Emory C.....White Hall, Md.....Teacher.
 Draper, George M.....Died June 1, 1890.
 Hays, Calvin C.....Johnstown, Pa.....Minister.
 Karmany, Samuel Y.....Dead.
 Keasey, F. H.....Died May, 1896.
 Lightner, M. T.....1623 Ingraham St., Los
 Angeles, Calif.....Lawyer.
 McCaskey, J. L.....6811 Kelley St., Pittsburg, Pa.
 McLaughlin, A. C.....Yuba City, Calif.....Lawyer.
 Mohr, Jacob V.
 Noss, W. T.
 Pittman, William O.....Died 1884.
 Strong, Robert J.....Shiremanstown, Pa.....Farmer.
 Taylor, Robert H.....Joplin, Mo.....Minister.
 Treher, S. H.....Shippensburg, Pa.
 Zinn, George A.....815 Witherspoon Bldg.,
 Philadelphia, Pa...Lieut. Col. Engineering
 Corps U. S. A.

CLASS OF 1878

Donnelly, Jennie A. (Hill).....Kenisaw, Neb.
 Gracey, Emma P.....Newville, Pa.
 Harvey, Laura (Shearer).....Waynesboro, Pa.....Teacher.
 Heagey, Arnie P. (Smith).....1014 Franklin Ave., Columbus, Ohio.
 Kauffman, Sue B. (Ely).....Chambersburg, Pa.
 Meixel, Sallie A. (Otto).....Boiling Springs, Pa.
 Rarey, Ella (Heidrick).
 Steele, Annie.
 White, Annie E. (Koontz).....Died April 10, 1896.
 Winters, H. Mary.....Died Jan. 25, 1904.
 App, J. Gross.....Lewisburg, Pa.....Teacher.
 Atherton, George O.....Reform School Box 1918
 Washington, D. C...Teacher.
 Bechtel, M. L.....Millstone, Md.....Merchant.
 Drawbaugh, Allen.....Steelton, Pa.....Ward Prin.
 Goodhart, W. B.....Newville, Pa.....Teacher.
 Hunter, D. M.....Rogers, Ark.....Fruit Grower.
 Johrson, C. F.....Died Nov. 23, 1902.
 McCune, John C.....80 Broadway, New York
 City.....Expert Accountant.

CLASS OF 1879

Addams, Nancy J.....112 Schermerhorn St.,
 Brooklyn, N. Y.....Teacher Eng. and Math.
 Friends' Seminary.
 Fetter, Frances A.....Shippensburg, Pa.
 Goodhart, Elmira (Dalton).....Died 1915.
 Grindrod, Mary H.
 Hoch, Kate B.....Shippensburg, Pa.

McCormick, Nannie E.....2442 Va. Ave., Knoxville,
Tenn.....Stenographer.
Marshall, Beckie S (Hykes).....Shanghai, China.....care American Bible So-
ciety.
Myers, Sue E. (McClure).....Died Dec. 19, 1894.
Negley, Ida M.....Waynesboro, Pa.....Asst. High School.
Reeder, Annie (Hargleroad).....Died Aug. 20, 1888.
Rippey, Sallie B. (Kolbe).....1752 Willard St., N. W., Washington, D. C.
Stutenroth, Sue A.....Shippensburg, Pa.....Teacher.
App, Edward.....Dead.
Bollinger, E. S.
Delap, William L.....Gloucester, N. J.....Physician.
Dykeman, F. W.....500 S. Clinton St., Chicago, Ill.
Garber, J. P.....15th below Tioga St.,
Phila., Pa.....Supt. Phila. Schools.
Haak, J. A.....Dead.
Hassinger, J. A.....Dead.
Heckenberg, J. H.....Reading, Pa.
Huber, S. B.
Means, John M.
Mickey, J. I.....D'ed March 19, 1887.
Reigle, J. H.....Bernville, Pa.....Photographer.

CLASS OF 1880

Bender, Lydia (Eldon).....Shippensburg, Pa.
Goodhart, H. Berd.....Bowmansdale, Pa.
Griffin, Annie M.....Died July 14, 1915.
Karmany, Annie E.....231 North St., Harris-
burg, Pa.....Bookkeeper.
Kefauver, Clara E. (Ricker).....Huntingdon, Pa.
McCalmont, Kate (Shrader).
McCure, Mary C. (Harper).....1403 Del. Ave., Wilmington, Del.
McCune, Nellie (Patterson).....1403 Delaware Ave., Wilmington, Del.
McDannell, Anna M. (Sweeney)...Black Gap, Pa.
Palm, Carondelet, B.
Prince, Louisa.....Died April 4, 1907.
Stough, Abble A.....St. Paul, Minn.....Teacher.
Baker, Edgar L.....Dead.
Bevan, John T.....Chico, Calif.....Principal.
Eckels, James W.....Carlisle, Pa.....Lawyer.
Feltz, John W.....Hartford, Conn.....Physician.
Firestine, Ad. M.....Died March 31, 1910.
Jones, Harvey W.....Mishawaka, Ind.....Lawyer.
Myers, Parson J.....Parkesburg, Pa.....Principal.

CLASS OF 1881

Castle, Sallie.
Craig, Jean (Robinson).....Shippensburg, Pa.
Donnelly, Ada M. (Groff).....202 Reilly St., Harrisburg, Pa.
McCulloch, Sadie E. (Sharpe)....Shippensburg, Pa. R. R.
Noftsker, Annie (Diehl).....Shippensburg, Pa.
Piper, Lina M.....Carlisle, Pa., R. R.4.....Teacher.
Shearer, Lizzie C.....5709 Spruce St., Phila., Pa.
Mateer, Robert.....Karsas City, Kansas...Ticket Agent.
Potteiger, J. L.....22-24 Welles Bldg.,
Wilkes-Barre, Pa...Ins. Agent.
Rupp, S. S.....Shiremanstown, Pa.....Lawyer.

CLASS OF 1882

Allen, Abigail P. (Lamond).....335 Walnut St., Harris-
burg, Pa.....Teacher.
Barron, Anna S.....Waynesboro, Pa.....Teacher.
Bender, Mattie M.....Shippensburg, Pa.
Diehl, Carrie M.....Drowned May 31, 1889.
Fortna, Clara A.....Chambersburg, Pa.....Stenographer.
Liggett, Carrie E. (Means) .
Martin, Jernie E. (Rich.....Station D., Buffalo, N. Y. Teacher.
Moody, Bessie C. (Park).....2023 Greenwood Ave., Pueblo, Colo.
Brill, George.....Died Sept. 28, 1905.
Brown, A. J.....Died Feb., 1904.
Carothers, C. Sheldon.....D'ed Feb., 1904.
DeVenney, J. C.....1115 N. 2nd St., Harris-
burg, Pa.....Physician.
Dornbach, L. E.....Died May 10, 1892.
Fortna, D. A.
McGeehn, Edward.....Hazleton, Pa.....Physician.
Park, Ja. A.....2023 Greenwood Ave.,
Pueblo, Colo.....Lawyer.
Rheeling, C. F. E.....Stelton, Pa.....Merchant.
Sharpe, R. H.....Oak Ridge, N. J.....Minister.
Sibbett, L. W.....Died Oct. 6, 1897.
Stromirger, J. C.....Died March 4, 1884.

CLASS OF 1883

Bowen, Mame A. (Saltsgiver)....Shippensburg, Pa.
Criswell, Mame J. (Disert).....Waynesboro, Pa.....Teacher.
Cunningham, Fannie F. (Harper).Lenoir, N. C.
Hale, Mary S.....Shippensburg, Pa.
Heflefinger, Annie.....Died Nov. 10, 1892.
Hykes, Helen R. (Himes),.....2041 Penn St., Harrisburg, Pa.
Mateer, Ella M. (Squires).....Shippensburg, Pa.
Myers, Sadie A. (Bowers).....Newville, Pa.
Noaker, Ida (Fogelsanger).....Shippersburg, Pa.
Noftsker, Ella B.....Shippensburg, Pa.....Teacher.
Walters, Emma (Wingert).....Duluth, Minn.....Man. Hotel Holland.
Wells, Jennie M.....Drowned May 31, 1889.
Harkins, S. E.....Blain, Pa.
Harris, S. C.....150 Waverly Place,
N. Y. City.....Electrician.
Herbert, T. M.....Wilkes-Barre, Pa.....Lawyer.
Mickey, Quinn T.....Shippensburg, Pa.....Lawyer.
Minich, John D.....Mt. Airy, N. C.....Merchant.
Reese, John.....Died Feb. 25, 1897.
Stamy, DeKeller.....2627 Creston Ave.,
N. Y. City.....Teacher.
Ulrich, John H.....Died Feb. 26, 1915.
Weber, G. A.

CLASS OF 1884

Abrahms, Mary R. (Strunk)....Mifflinburg, Pa.
Agle, Martha B. (Barnhart).....Auburn, N. Y.
Blair, Mollie B. (Millar).....Steelton, Pa.
Davidson, M. Lizzie (White).....Box 564 Wenatchee, Wash.
Dutton, Lottie R.
Harris, Cora E. (Rea).....Died August 15, 1887.

Metz, Isabel (McCann).....	Stephenson, Va.
Piper, Mattie.....	Newville, Pa.....Teacher.
Schriver, Sadie A.....	205 5th St., Lakewood, N. J.....Teacher.
Sharpe, Flo E.....	Newville, Pa.....Teacher.
Sibbett, Ella C. (Bill).....	Jacksonville, Fla.
Snow, Mollie B. (Hoxie).....	1422 E. 5th St., Duluth, Minn.
Stamy, Emma E.....	Ridley Park, Pa.....Teacher.
Steever, Jennie E. (Loveland)....	237 Beech St., Pottstown, Pa.
Wilbar, Lillian V. (Buchanan)....	Lakewood, N. J.
Winger, Cora E. (Shinham).....	Greencastle, Pa.
Bierly, Morris A.....	Thurmont, Md.....Physician.
Bowman, W. C.....	Lemoyne, Pa.....Game Warden.
Brewer, Harry D.	
Brown, George L.....	Ft. Hunter, Pa.....Physician.
Burgett, Charles L.....	Carlisle Springs, Pa.....Teacher.
Eckels, G. P.....	6140 Kedron Ave., Pittsburg, Pa.....Teacher.
Fishel, P. A.....	1617 Chestnut St., Harrisburg, Pa.....Teacher.
Fogelsanger, J. M.....	428 S. 50th St., W. Phila., Pa.....Publisher.
Gray, Geo. E.....	Lehighton, Pa.....Lawyer.
Hetrick, S. H.....	Barnestown, Pa.....Farmer.
Jacobs, T. R.....	Carlisle, Pa.....Lawyer.
Jones, M. H.	
Kelley, J. T.....	Oakville, Pa.....Teacher.
Kirk, S. W.....	McConnellsburg, Pa.....Lawyer.
Landis, George K.....	Pottstown, Pa.....Teacher.
Martindell, E. W.....	Wrightsville, Pa.....Prin.
Miller, J. Abner.....	Waynesboro, Pa.....Sec. Landis Co.
Miller, Philip C.....	Biglerville, Pa.....Teacher.
Nell, J. E.....	434 Hummel St., Harrisburg, Pa.....Chas. Merrill Co.
Nicholas, W. H.....	Springfield Ill.....Minister.
Piper, S. E.....	Newville, Pa.....Merchant.
Russell, J. O.....	Vineland, N. J.....Teacher.
Stock, John D.....	Phila., Pa.....Bookkeeper.
Strickler, H. K.....	Bretz Bldg, Phila., Pa..Com. Dept. Girard Col.
Thomas, M. H.....	Harrisburg, Pa.....Ward Prin.
Watson, John C.	
Weigle, W. G.....	Ketchikan, Alaska....U. S. Forest Service.
Weitzel, J. L.....	Carlisle, Pa.....Teacher.
Witmer, I. R.....	Hanover, Pa.....Teacher.

CLASS OF 1891

Ault, Clara M. (Peters).....	69 S. Main St., Wilkes-Barre, Pa.
Bitner, Helen (Roth).....	Middletown, Pa.
Bowers, Lucy (Orr).....	Mount Venron, Mo.
Conner, Bertie D. (Noaker).....	Shippensburg, Pa.
Earley, Mame R. (McCullough)....	Shippensburg, Pa.
Earley, Stella S.....	1427 N. 2nd St., Harrisburg, Pa.....Teacher.
Eckels, Minnie G.....	410 Linden St., Camden, N. J.....German Teacher H. S.
Eberhart, Nona (McMillan).....	3942 Lake Ave., Chicago, Ill.
Elliott, Annie B. (Laverty).....	611 Grand View Ave., Pittsburg, Pa.
G'esey, Mabel (Towson).....	251 S. George St., York, Pa.
Geisey, Maggie (Heathcote).....	Died April 11, 1915.
Hake, Annie M.....	Gettysburg, Pa.....Teacher.
Hargleroad, Nellie (Shank).....	Chambersburg, Pa.

Rupp, G. S.....Landisville, Pa.....Agent P. R. R.
 Rife, W. M.....Huntingdon, Pa.....1.Supt.
 Sadler, R. N.....Wormleysburg, Pa.
 Slaybaugh, James.
 Smiley, James.....Phila., Pa.
 Smyser, S. M.....Morrisville, Pa.....Asso. Supt. Bucks Co.
 Stuart, John H.....Shippensburg, Pa.....Teacher.
 Taylor, Pearle E.....Died April 6, 1913.
 Walter, J. E.....Carlisle, Pa.....Lawyer.
 Wertz, G. M.....Mechanicsburg, Pa.....Carpenter.

STATE CERTIFICATE

Hain, J. L.....Marysville, Pa.....Postal Service.

CLASS OF 1892

Beitzel, Mildred E. (Filler).....Carlisle, Pa.
 Cressler, Bertie (Miller).. 631 Freeman Ave., Kansas City.Kansas.
 Davis, Mattie M. Kissinger).....Phila., Pa.
 Diehl, Amber L. (Bream).....Gettysburg, Pa.
 Dunahugh, Nettie.....State Line, Pa.....Teacher.
 Fallor, Emma (Peffer).....Carlisle, Pa.
 Fogelsanger, Annie (Mowery).....Shippensburg, Pa.
 Geiger, Nellie V. (Kauffman)....Kauffman's, Pa.
 Hamilton, Alice.....Scotland, Pa.....Teacher.
 Hammond, Martha G. (Purvis).
 Hann, Jessie M.....Ridley Park, Pa.
 Harman, Bessie W. (Mackey).... 3524 13th St., N. W., Washington, D. C.
 Heck, Sadie M. (Hartman).....Cashtown, Pa.
 Hefflefinger, Alverda (Hambricht)Mishawaka, Ind.
 Highlands, Lida P.
 Hoffman, Minnie S (Seasley).... Biglerville, Pa.
 Humbert, Rachel.....Died Aug. 7, 1904.
 James, Bertha.....Scotland, Pa.....Teacher S. O. I. S.
 Keene, Annie M. (Evans).....712 Standbridge St., Norristown, Pa.
 McAllister, Luella.....Gettysburg, Pa.....Teacher.
 Peffer, Laura.
 Reber, Anna (Strohm).....Shippensburg, Pa.
 Reeseaman, Blanche (Leisinger)...Died 1906.
 Rexroth, Adeline.....Newtown, Pa.....Teacher.
 Schoch, Edna C. (Smith).....429 S. 40th St., Phila, Pa.
 Sefton, Jessie M. (Dunkle).....9th and Derry Sts., Harrisburg, Pa.
 Seitz, Norma.
 Sipes, Mary (Wilhelm).....109 9th St., Homestead, Pa.
 Spangler, Elizabeth E. (Nicholas).917 Md. Ave., N. E., Washington, D. C.
 Spidel, Rosa A.....Hummelstown, Pa.....Teacher.
 Wagner, Mary T. (Fleming).....Sh'ppensburg, Pa.
 Woods, Cordella (Eyster).....Deer Creeks, Ill.
 Baker, George W.....Abbottstown, Pa.....Clerk Commissioners'
 Office.
 Baxtresser, J. Albert.....Died April 2, 1906.
 Becker, H. M.
 Becker, H. D.....Hanover, Pa.....Bookkeeper.
 Bishop, O. C.....Oberlin, Pa.....Teacher.
 Bower, B. J.....Mill Hall, Pa.....Prin.
 Briner, N. J.....Loysville, Pa.
 Brinton, J. M.....417 6th St., N. W., Washington, D. C.,Clerk Census Pept.
 Burd, W. H.....Altoona, Pa.....Prin. Central Gram.
 School.

Evans, A. A. Carlisle, Pa., R. R. 8. Teacher.
 Evans, J. E. Newville, Pa. Teacher.
 Gerberich, S. F.
 Greason, C. E. Skykomish, Wash. Physician.
 Hain, G. C. Newport, Pa. Postal Clerk.
 Macomber, George.
 McCune, A. C. Boswell, Pa. Kerbaugh Co.
 Paul, F. M. Greason, Pa. Station Agt. C. V. R. R.
 Shearer, D. M. Cloverly Heights, Harrisburg, Pa. Contractor.
 Shryock, C. R. 924-26-28 Cherry St., Phila., Pa. Paper Mfg.
 Shull, B. M. Lehighon, Pa. Prin.
 Smeltzer, G. W. Harrisburg, Pa. Postal Clerk.
 Sollenberger, A. B. Waynesboro, Pa. Physician.
 Snyder, C. W.
 Stambaugh, P. H. Smith's Station, Pa. Merchant.
 Stevens, J. A.
 Wagner, J. C. Carlisle, Pa. Supt.
 Wagner, H. J. Centralia, Wash. Prin. H. S.
 Webb, G. A. Cincinnati, Ohio. Electrical Engineer.

SCIENTIFIC COURSE

Lehman, Ezra. Shippensburg, Pa. Prin. C. V. S. N. S.

CLASS OF 1893

Allen, Nannie E. (Hippensteele)..202 N. Clapier St., Phila., Pa.
 Arnold, Mary L. Delta, Pa. Teacher.
 Besore, Lillian S. Greencastle, Pa. Teacher.
 Boyer, Eva M. Gettysburg, Pa., R. R. 5. Teacher.
 Downs, Mary. Catasauqua, Pa. Teacher.
 Erdman, Ella R. Died April 29, 1898.
 Fickes, Cora M. (Worthington)...1709 Mulberry St., Scranton, Pa.
 Geiger, Mabel (Heckman)..... Altoona, Pa.
 Goshorn, Lillian B., (Hassler)...349 E. Burd St., Shippensburg, Pa.
 Getz, Edith B., (Weisenberger)...Phila., Pa.
 Hays, Nellie R., (Dunlap).....1626 Summit St., Columbus, Ohio.
 Hefflebower, Jennie M., (Myers)..Newville, Pa., R. R.
 Hefflebower, Celia (Strohm)..... Walnut Bottom, Pa.
 Landis, Bessie M. (Omwake).....Died Feb. 10, 1904.
 Liggett, Eva J. (Boyer).....Harrisburg, Pa.
 McCune, Mary K. (Bratton)..... Carlisle, Pa.
 McKinnie, Rose (Dawson).
 Miller, Cora A. (Etter).....Hummelstown, Pa.
 Peters, M. Elsie (Mason).....Doylestown, Pa.
 Railing, Anna L. (Adams).....Died Feb. 20, 1912.
 Ralston, Ella M. (Lindsey).....Mechanicsburg, Pa.
 Reifsnnyder, Belle.....Died 1903.
 Rhodes, Mary.....Greencastle, Pa. Teacher.
 Rhodes, Bertha.....Died Feb. 23, 1894.
 Rinard, Clara E.....Cypher, Pa.....Teacher.
 Robinson, E. Maude (Detweiler)..Harrisburg, Pa.
 Scott, Rachel M.....Gettysburg, Pa.....Teacher.
 Seibert, Ada A., (Walker).....Fannettsburg, Pa.
 Shelly, Hattie S., (Freeby).....Carlisle, Pa.....Teacher.
 Shugars, Emma M.....Shippensburg, Pa.....P. O. Clerk.
 Smith, Zatae I. (Hagerty).....Lemoyne, Pa.
 Taylor, Lena A. (F'tz).....315 Fairview Ave., Waynesboro, Pa.
 Wagner, Blanche (Whiton).....Minneapolis, Minn.....Teacher.
 Wallace, Anna.....Waynesboro, Pa.....Teacher.

Walters, Anna.....Died Oct. 27, 1911.
 Welmer, Mary V.....Pasadena, Calif.
 Wensell, Katherine.....Highspire, Pa.....Teacher.
 Wylie, Harriet A.....Middle Spring, Pa.....Hist. Dept. Normal.
 Crook, Aaron B.....Williamstown, Pa.....Mgr. Knitting Mill.
 Deardorff, J. F.....Federal Bldg., Pittsburg, Pa.....Mail Service.
 Donnelly, A. C.....223 McCann St., Kokomo, Ind.....Supt. Machine Shops.
 Eby, J. B.....Morganza, Pa.....Teacher.
 Elliott, J. Wilson...611 Grandview Ave., E. Pittsburg, Pa..Westinghouse Co.
 Forsythe, D. A.....Died 1901.
 Fry, U. Grant.....Camp Hill, Pa.....Clerk School Dept.
 Garrett, M. W.....Hazelton, Pa.....Prin. Hazel Twp. H. S.
 Hafer, L. B.....Taneytown, Md.....Minister.
 Handshaw, J. H.....1817 Market St., Harrisburg, Pa..Postal Clerk.
 Hassler, C. A.....Shippensburg, Pa.....Cashier C. V. Freight
 Depot.

Herr, J. P.
 Hoch, J. F.....Protection, Kansas.....Supt. Schools.
 Hoffman, John H.....New Holland, Pa.....Physician.
 Hughes, R. H.....Altoona, Pa.....Postal Clerk.
 Kennedy, James.....Ganado, Ariz.....Physician.
 Little, O. H.....Concord, Pa.....Teacher.
 Lutz, George O.
 March, Harry L.
 McAllister, J. L.....Aguadilla, P. R.....Minister.
 Nycum, Wesley A.....Everett, Pa.....Merchant.
 Ogle, Charles C.....Chambersburg, Pa.....Physician.
 Omwake, C. P.....Greencastle, Pa.....Merchant.
 Omwake, G. L.....Collegeville, Pa.....Pres. Ursinus College.
 Parcell, W. O.....Altoona, Pa.....Clerk P. R. R.
 Plasterer, C. Ebbert.....Emporium, Pa.....Supt. Cameron Co.
 Pyles, H. W.....Williamsport, Pa.....Lawyer.
 Rife, William.....Hanover, Pa.....Ticket Agt. W.M. R. R.
 Romberger, C. M.....Dalmatia, Pa.....Teacher.
 Schroeder, H. F.
 Shaner, C. E.....1329 Kittanning St., Harrisburg, Pa....Postal Clerk.
 Shriner, J. M.
 Slonaker, C. Edward.....Glen Rock, Pa.....Teacher.
 Smiley, H. M.....Lewistown, Pa.....Physician.
 Thomas, W. E.....Hampton, Pa.....Farmer.
 Traxler, George R.....Carlisle, Pa.....Mail Carrier.
 Wickey, H. J.....Middletown, Pa.....Supt.

SCIENTIFIC COURSE

Eckels, George H.....New Brunswick, N. J..Supt.
STATE CERTIFICATE
 Harbaugh, A. J.....Shadyside, Ohio.....City Engineer.

CLASS OF 1894

Allen, MertenaHighspire, Pa.....Teacher.
 Allen, Nell (Burke)..319 E. King St., Shippensburg, Pa..Teacher.
 Angle, Esther (Kennedy).....Cabot, Pa.
 Bair, Mollie.....Died July 7, 1907.
 Bell, Jennie.....Marysville, Pa.....Teacher.
 Bell, Margaret.....Marysville, Pa.....Teacher.
 Bender, Mary (Rummel).....Shippensburg, Pa.
 Benner, Mary E.....Gettysburg, Pa.....Teacher.
 Bennet, Amanda (Willison).....6 Decatur St., Cumberland, Md.

- Black, Sara.....Died Oct. 20, 1899.
- Boher, Ella.....York, Pa.....Teacher.
- Bowen, Ida (Freese).....Breckenridge, Pa.
- Brown, Carrie V.....Wormleysburg, Pa.....Teacher.
- Craig, Georgia (Truscott).....Morgantown, W. Va.
- Deahn, Emma.....Mauch Chunk, Pa.....Teacher.
- Deatrick, Zula.
- Deavor, Bertha (Starr).....Three Springs, Pa.
- Diller, A. Jane.....Newville, Pa.....Teacher.
- Eby, Maude.....Greencastle, Pa.....Teacher.
- Ernst, Essie.
- Fegley, Kate.
- Frank, Ida (Starr).
- Goldsboro, Frances.....Hunterstown, Pa.
- Hartman, Eva (Blocker).....Mummasburg, Pa.
- Hoffman, Annie (Noll).....Died Sep. 25, 1897.
- Hykes, Stella (Hykes).....Shanghai, China.
- Kann, Ruth (Hetrick).....Wellsville, Pa.
- Kiesecker, Elizabeth (Salter).....614 Coal St., Wilkinsburg, Pa.
- Kelley, Bertha.....231 E. King St., Sh'ppensburg, Pa...Teacher.
- Kirk, Lizzie (Baer).....Ft. Littleton, Pa.
- Lehman, Alice.....Shippensburg, Pa.....Teacher.
- Lehman, Ella (Rowland).....Chambersburg, Pa.
- Losh, Amanda (Nickum).....Duncannon, Pa.
- Martin, Margaret (Yorke).....Bristol, Pa., R. R. 2.
- Miller, Mary (Mabee).....217 E. 8th Ave., Winfield, Kansas.
- Myers, Jennie (Peters).....Aspers, Pa.
- Myers, Mary.....411 S. 16th St., Harrisburg, Pa...Teacher.
- Nissley, Mabel H.....Hummelstown, Pa.....State Library.
- Patterson, Annie.....208 S. 13th St., Harrisburg, Pa...Teacher.
- Pfoutz, Emma.....Chambersburg, Pa.....Teacher.
- Radle, Julia (Kline).....New Bloomfield, Pa.
- Reifsnnyder, Grace (Minter).....Chambersburg, Pa.
- Roop, Sara A. (Clippinger).....Westerville, Ohio.
- Roth, Sara A. (Clare).....740 Wallace Ave., Wilkinsburg, Pa.
- Ritter, Beckie (Arnold).....Loysville, Pa.
- Schwartz, Anna.....Died March 21, 1904.
- Scott, Rosa.....Gettysburg, Pa.....Teacher.
- Smith, Virginia (Feldt).....Minneapolis, Minn.
- Stamy, Clara (Venable).....Chambersburg, Pa.
- Stoner, Helen (Cocklyn).....127 Walnut St., Harrisburg, Pa.
- Weiser, Bessie (Strode).....Coatesville, Pa.
- Walter, Adeline (Wertz).....Died Dec. 12, 1910.
- Whistler, Fannie (Speer).....Died Sept. 5, 1908.
- Wingert, Sudie.....Waynesboro, Pa.
- Youndt, Clara.....York, Pa.....Teacher.
- Albert, H. A.02116 Jefferson Ave., Spokane, Wash.....Bookkeeper.
- Barton, Claude.....Homestead, Pa.....Physician.
- Best, C. M.
- Bomberger, L. L.....Hammond, Ind.....Lawyer.
- Bream, F. H.....Hanover, Pa.....Teacher.
- Clippinger, V. V.....Auburn, N. Y.....Teacher.
- Cook, M. J.....Easthampton, Mass....Tr. Math. and Physics.
- Cornman, W. S.
- Cunningham, Robert.....Hoboken, N. J.....Teacher Stevens Inst.
- Engle, A. M.....Hummelstown, Pa.....Teacher.
- Feldt, W. W.....M'neapolis, Minn.....Physician.
- Glass, W. E.....Scotland, Pa.....Baker.

Handshaw, Irving.....Oberlin, Pa.....Farmer.
 Hafer, W. S.....Fleetwood, Pa.....Prin.
 Hershey, E. M.....Hershey, Pa.....Lawyer.
 Hoke, C. E.....Shippensburg, Pa....."The News."
 Hoke, I. A.....111 E. King St., Shippensburg, Pa....."The News."
 Hoopy, Harry.....West Fairview, Pa.....Teacher.
 Hughes, W. C.....Died Feb. 25, 1905.
 Kelley, C. L.....Newville, Pa.....Teacher.
 Klepper, W. H.....Died June 1, 1906.
 Long, Ira.....Bedford, Pa.....Ass't Prin.
 McCoy, W. G.....111 5th Ave., N. Y. City.Clerk.
 McGowan, W. H.....Emily St., Crafton, Pa.Sec. Allegheny Lum. Co.
 McClain, J. W.
 Miller, A. A.....720 Beech St., McKeesport, Pa.Insurance Agent.
 Noll, J. A.....2340 N. 51st St., Seattle, Wash...Letter Carrier.
 Piper, H. S.....7129 Bennet St., Pittsburg, Pa....Minister.
 Pressel, P. W. M.....Warren, Pa.....Prin. H. S.
 Reed, H. A.
 Reigter, J. M.....Harrisburg, Pa.....Clerk R. R. Office.
 Repp, Wilbur.....Chambersburg, Pa.....Mail Carrier.
 Risser, U. G.....Campbelltown, Pa.....Physician.
 Roth, Noah.....Greencastle, Pa.....Teacher.
 Shaw, Ira E.....203 1/2 Hummel St., Harrisburg, Pa.
 Sheaffer, C. C.
 Shenk, H. H.....Annville, Pa.....Dean L. V. C.
 Shugars, Edgar.....Shippensburg, Pa.
 Sibbett, Harper.....El Paso, Texas.....Reclamation Service.
 Smith, Robert Hays.Beresford Hotel, San Francisco, Calif..Lawyer.
 Trimmer, B. H.
 Thomas, Emory.....McConnellsburg, Pa....County Supt.
 Trostle, C. A.... 10th & Dayton Sts., Hamilton, Ohio.. Cashier Safe & Stock Co.
 Welmer, D. S.....Clearville, Pa.....Yawyer.
 Wichersham, O. G.....Steelton, Pa.....Yawyer.
 Williamson, C. H.....Died April 23, 1899.

STATE CERTIFICATE

Coder, Margaret.....Huntingdon, Pa.....Teacher.
 Stunkard, D. C.....Lawrenceburg, Tenn... City Supt.

CLASS OF 1895

Baker, Carrie M. (Lauman).....53 James Place, Buffalo, N. Y.
 Baker, Nora A.....Dead.
 Basehore, Lottie K.....Gettysburg, Pa.....Teacher.
 Benner, Flora A. H. (Babylon)...1206 W. 36th St., Baltimore, Md.
 Booth, Ella S. (Hafer).....Fleetwood, Pa.
 Bowers, Etta B. (Beard).626 Terry St., Long Mount, Colo.,Teacher.
 Brandt, Margaret.....Mechanicsburg, Pa., R. R. 4.
 Cashman, Annie (Smiley).....Waynesboro, Pa.
 Cashman, Mary.....Chambersburg, Pa.....Teacher.
 Clippinger, Vida M. (Harman)....1613 Hunter St., Harrisburg, Pa.
 Clugston, Mame (Barner).....Shippensburg, Pa.
 Cornman, Annie.....Boiling Springs, Pa....Teacher.
 Davis, Martha J. (Ludes).....Millersburg, Pa.
 Deardorff, Margaret (Walton)...Montour Falls, N. Y.
 Dill, Hope (Raney).....Taft, Calif.
 Earley, Edna (Barbour).....Shippensburg, Pa.
 Fickes, ElectaDied Oct. 5, 1910.
 Gleim, Lillie (Mentzer).....Boiling Springs, Pa.

- Grimm, Stella M.....414 S. 14th St., Harrisburg, Pa....Teacher.
 Grove, Lulu (Hollinger).....Greencastle, Pa.
 Harbaugh, Anna M. (Middlekauff).4502 14th St., N. W., Washington, D. C.
 Hays, Mary Kerr (Main).....Shippensburg, Pa.
 Hollar, Florence S. (Mackey).....16 Aberdeen Terrace, Wayne, Pa.
 Harman, Helen.....3524 13th St., N.W., Washington, D. C.Dept. of Justice.
 Hykes, Katherine (Hykes).....Reading, Pa.
 Jones, Grace (Worthington).....Warrington, Pa.
 Karper, Susie (Reifsnnyder).....139 W. 104th St., N. Y. City.
 Lehman, Ann^e (Ritter).....Shippensburg, Pa.
 Light, Ella (Brumbaugh).....1408 Elm St., Rockford, Ill.
 Lindley, Sadie M. (Seltzer).....Middletown, Pa.
 Loh, A. Ellen (Donnelly).....Kokomo, Ind.
 Lutz, Clara M.....1105 N. 2nd St., Harrisburg, Pa..Teacher.
 McKee, Anna M. (Traxler).....Carlisle, Pa.
 Mock, Minnie.....5635 Harvard St., Pittsburg, Pa..Wear-Ever Alum. Co.
 Mohler, Bertha.....Solebury, Pa.....Teacher.
 Moul, Effie.....Pitt St., Carlisle, Pa.
 Nye, Annie B.....Hummelstown, Pa.....Teacher.
 Orr, Minnie M. (Angle).....Shippensburg, Pa.
 Peters, Rachel (Putney).....Freeport, Pa.
 Reifsnnyder, Mame (Wadsworth)..DuBois, Pa.
 Reichard, Nellie (Bishop).....3134 Nat. Ave., San Diego, Calif.
 Rhodes, L. Pearl.....Greencastle, Pa.....Teacher.
 Russell, Adelia.....Madison, N. J.....Teacher.
 Seip, Rebecca.....Wiconisco, Pa.....Teacher.
 Shellenberger, Elizabeth (Hill)...9 E. Main St., Middletown, Pa.
 Shellenberger, Katharine (Hershey) 350 College Ave., Lancaster, Pa.
 Tait, Ella L.....Catasauqua, Pa.....Teacher.
 Underwood, Ida J.....Metutchen, N. J.....Teacher.
 Walters, Laura (Moyer).....Willow Grove, Pa.
 Weaver, Mary L. (Crow).....Conyngham, Pa.
 Wierman, Lola (Greist.....Guesnsey, Pa.
 Wenger, Mary C. (Piper.....Dead.
 Wilson, Artella L. (Kitch).....Carlisle, Pa., R. R. 1.
 Wingert, Naomi (Hollinger),"The Marlyn," 40th and Walnut St., Phila., Pa.
 Wise, Harriet A. (Taylor).....303 Mohawk Ave., Norwood, Pa.
 Wolff, Elizabeth H.....Chambersburg, Pa....Teacher.
 Yundt, Carrie V.....Died Jan. 6, 1915.
 Albright, Charles.....Hanover, Pa.....Assistant Supt.
 Ausherman, Jacob W.....Springer, N. Mex.,....Real Estate.
 Baish, Henry H.....Altoona, Pa.....Supt.
 Bish, J. A.....Union Bridge, Md.....Cabinet Maker.
 Bollinger, Geo. C.....732½ N. 6th St., Allentown, Pa....Salesman.
 Brunner, Morris W.....121 S. 9th St., Lebanon, Pa..Physician.
 Coover, George W.....Lemoine, Pa.....Clerk Hbg, P. O.
 Cunningham, Oscar...1216 W.Fayette St., Baltimore, Md...P. O. Clerk.
 Decker, W. N.....202 First Ave., Altoona, Pa....Supv.Prin.
 Decker, J. S.....Moravia, Iowa.....Minister.
 Deiner, Carl.....Phillipsburg, Pa.....Dentist.
 Diller, B. E.....Shiremanstown, Pa....Clerk Adams Ex. Co.
 Ebbert, James M.....York, Pa.....Supt. Manual Training.
 Fegan, D. M.....Shippensburg, Pa.....Clerk.
 Gantt, J. M.....Newport, Pa.....Teacher.
 Gress, Harry E.....Monessen, Pa.....City Supt.
 Hanlin, C. H.....Durnaguete, Oriental Negros, P. I. Teacher Silliman Inst.
 Hartman, Geo.....217 Pleasant St., Hanover, Pa...Supt. Paper Mfg. Co.
 Hershey, John S...Commonwealth Bldg., Pittsburg, Pa..Lawyer.

- Hoffman, D. M.....Biglerville, Pa.....Farmer and Teacher.
 Huntzberger, I. W.Friendship Heights, Bethesda, Md.....Mathematics H. S.,
 Washington, D. C.
 Kennedy, J. Bruce.....Died May 20, 1904.
 McCrone, A. A.....Aldan, Pa.....Math. Southern H. S.,
 Phila.
 Miller, Thos. F.....950 Jackson St., Allentown, Pa.... Real Estate Broker.
 Neagley, H. C.....Fallsington, Pa.....Merchant.
 Noaker, Stewart.....Shippensburg, Pa.....Farmer.
 Park, T. C.....Sherwood, Mich.....Physician.
 Reighter, G. W.....141 S. Pitt St, Carlisle, Pa....Dairyman.
 Repp, Geo. E.....Wilmington, Del.,.....Chief Insp. U. S. Bureau
 Animal Industry.
 Risser, A. K.....Died Sept. 19, 1914.
 Seasley, J. H.....Biglerville, Pa.....Merchant.
 Shugart, J.E.....Died April 26, 1907.
 Snoke, A. L.....Chambersburg, Pa.....Teacher.
 Snoke, C. E.....7720 Tuscarora St., Pittsburg, Pa...Teacher.
 Thompson, A. S.....Chambersburg, Pa.....Salesman.
 Walhey, H. E.....Wayne, Pa.....Minister.

STATE CERTIFICATE

- Alleman, J. H.....Greensburg, Pa.....Supt.

CLASS OF 1896

- Allwein, Daisy (Schwanger).....Died April 14, 1908.
 Barr, Nina (Koehler).....Mahanoy City, Pa.
 Black, Mary (Doyle).....Urania, La.
 Blair, Ida.....Chambersburg, Pa.....Teacher.
 Bollinger, Anna.....Millerstown, Pa.....Teacher.
 Brehm, Sara.....Hummelstown, Pa.....Teacher.
 Brinley, Susie (Kirkpatrick).....Highspire, Pa.
 Burkholder, Huldah (Greenawalt)Lehmaster, Pa.
 Campbell, M. Jane.....Waynesboro, Pa.....Teacher.
 Kline, Minnie (Kreibel).....North Wales, Pa.
 Cole, Edith (Stoner).....241 S. Potomac Ave., Waynesboro, Pa.
 Crilly, Helen (Nell).....352 Pine St., Steelton, Pa.
 Cromer, Frances (Patterson).....Box 427 Pitcairn, Pa.
 Dinsmore, Maggie (Wheeler).....Baltimore, Md.
 Disert, Emma (Kirk).....Dover, Del.
 Ernst, Maude.....Carlisle, Pa.....Teacher.
 Fenstermacher, Alice.....Shippensburg, Pa.....Clerk P. O.
 Fickes, Leora.....1709 Mulberry St., Scranton, Pa...Teacher.
 Fogelsanger, Ella (Pilgram).....Shippensburg, Pa.
 Gable, Fan (Skinner).....Chambersburg, Pa.
 Gray, Mary J.....Ickesburg, Pa.....Teacher.
 Heisey, Cora.....Campbelltown, Pa.....Teacher.
 Hess, Linnie A.....Steelton, Pa.....Teacher.
 Heintzelman, Wealthy.....Fayetteville, Pa.....Teacher.
 Hixon, P. Olive (May).....Everett, Pa.
 Hoy, Sallie (Williams).....1 Clark Place, Utica, N. Y.
 Hoffman, Mame.....Chambersburg, Pa.....Teacher.
 Huber, S. Alice.....Shippensburg, Pa.....German Teach. Normal.
 Johnson, Ella.....Summit Hill, Pa.....Teacher.
 Kitzmiller, Mary (Plasterer).....Emporium, Pa.
 Laidig, Etta (Chestnut).....Died March, 1901.
 Lauman, Julia (Stuart).....Mt. Holly Springs, Pa..Teacher.
 Logan, Alverta (Gamwell).....627 S. Wyoming St., Butte, Mont.

- Logan, Leila..... Carlisle, Pa.....Teacher.
 Lodge, Minnie (Kirk)..... McConnellsburg, Pa.
 Longsdorff, Anna.....Mechanicsburg, Pa.....Teacher.
 Martin, D. Lucinda (Iliff).....5527 Pulaski Ave., Germantown, Pa.
 Matthews, Mattie (Johnston).
 McCaleb, Anna (Weast).....Newville, Pa., R. R. 2.
 Meredith, Mary (Brinkerhoff)....Lees X Roads, Pa.
 Neely, Mary (Haskell).....Uriah, Pa.
 Nevins, Hannah.....Summit Hill, Pa.....Milliner.
 Peters, Damaris.....419 W. 119th St., New York City...Teacher.
 Rhodes, Mary G. (Broad).....South Fork, Pa.
 Rhone, Virginia (Price).....151 Sanford Ave., Hamilton, Can.
 Roop, Nettie Bae (Eckels).....New Brunswick, N. J.
 Ruth, Pearl Ray (Keenard).....Bainbridge, Pa.
 Sellers, Alcesta (Leininger).....Ft. Loudon, Pa.
 Schaffner, Alice.....Box 853, Curwensville, Pa....Teacher.
 Sheets, Maye (Miller).....Hopewell, Pa.
 Shelton, Elsie (Snoko).....Amoy, China.
 Sibbett, Grace (Owens).....El Campo, Texas.
 Smith, Mary (Hoover).....Newville, Pa.
 Snoko, Nellie (Brewbaker).....926 Manhattan Ave., Dayton, Ohio.
 Soule, C. Blanche.....315 Winona Ave., Phila., Pa...Nurse.
 Spangler, Sallie (Bollen).....5446 Irving St., W. Phila., Pa.
 Standing, Lida (Williams).
 Sword, M. Carrie (Strite).....Clear Spring, Md.
 Wetzel, Mame (Queen).....Died 1909.
 Wisotzki, P. Pauline.....2208 Ellsworth Ave., Walbrook, Md.
 Wingler, May.....Shippensburg, Pa.....Clerk.
 Wolcott Vida B. (Decker).....202 First Ave., Altoona, Pa.
 Wolf, Grace (Grove).....Shippensburg, Pa.....Teacher.
 Arnold, A. A.....Mechanicsburg, Pa.....Teacher.
 Aungst, H. H.....Lancaster, Pa.....Draughtsman.
 Balsbaugh, E. M.....Lebanon, Pa.....City Supt.
 Baum, J. M.....Ephrata, Pa.....Dentist.
 Berkheimer, G. A.....Mechanicsburg, Pa. R. R. 2...Teacher.
 Brinton, M. A.....Camp Hill, Pa.....Real Estate.
 Brubaker, J. C.....Lititz, Pa R. R. 1.....Farmer.
 Chronister, F. S.....328 Crescent St., Harrisburg, Pa...Clerk.
 Creamer, W. A.....Died Sept. 12, 1910.
 Diller, L. A.....Mechanicsburg, Pa.....Mail Service.
 Donnelly, W. C.....134 S. 2nd St., Phila., Pa...Insp. U. S. Customs.
 Drum, M. L.....Lewisburg, Pa.....Prof. Bucknell Univ.
 Fogelsanger, A. C.....Shippensburg, Pa.....Merchant.
 Frances, G. H.....Greensburg, Pa.....Gen. Mgr. Keystone
 Clay Products Co.
 Gettel, J. R. E.
 Gise, J. H.....Orrstown, Pa.....Farmer.
 Gress, E. M.....152 Lloyd Ave., Edgewood Park, Pa....Teacher.
 Gulden, G. W.....Pen Argyl, Pa.....Supv. Prin.
 Haar, N. H.....York, Pa.....Teacher.
 Hartz, H. E.....Kansas City, Mo.....Lawyer.
 Hege, H. B.....Mercersburg, Pa.....Merchant.
 Hershey, I. M.....Shamokin, Pa.....Minister.
 Hollinger, A. M.....Gettysburg, Pa.....Teacher.
 Kennedy, H. J.....Summit Hill, Pa.....Teacher.
 Lee, S. J.
 Magee, Morton.....New Bloomfield, Pa....Bookkeeper.
 Martin, J. I.....Watsonstown, Pa.....Prin.

McCullough, J. Huston.. 1138 Ross Ave., Wilkinsburg, Pa.. American Bridge Co.
 McDowell, A. S.....Waynesboro, Pa., R. R. 3...Teacher.
 Means, C. M.....132 S. 14th St., Easton, Pa...Ingersoll Iron Works.
 Mitchell, F. B.....4219 Robinson St., Duluth, Minn...Auditor.
 Mohler, J. R.....Died May, 1901.
 Myers, R. S.....72 Walther Ave., Ridgewood, N. J.
 Myers, O. G.....1962 Buchanan St., San Francisco, Calif.
 Myers, J. W.....Wallapooas, Ga.....Teacher.
 Palmer, B. N.....Portage, Pa.....Feed and Flour.
 Palmer, C. J.....Marietta, Pa.....Teacher.
 Pease, W. A. M.
 Peters, J. F.....22 S. Baltimore Ave...Ventnor, N. J.
 Peterson, D. B.....St. Petersburg, Pa.....Prin.
 Rhodes, J. L.
 Risser, J. M.....Died Aug. 13, 1906.
 Scott, D. L.
 Sheely, Emmert.....Greencastle, Pa.....Bank Clerk.
 Shepp, L. M.....Millersburg, Pa.....Shoe Business.
 Shenk, J. A.....Deodate, Pa.....Farmer.
 Slagle, H. F.....Hanover, Pa.....Bank Clerk.
 Smith, H. F.....York, Pa.
 Smith, Horace F.....145 W. Market St., York, Pa... Merchant.
 Starry, F. P.....Austell Bldg. Atlanta, Ga...Agt. Dodd, Meade & Co.
 Strine, H. E.
 Trostle, H. E.....York, Pa.....Dentist.
 Troup, H. P.....Enola, Pa.....P. R. R. Office.
 Warren, S. E.....Died Nov. 9, 1899.
 Weisner, I. A.....Died March 24, 1899.
 Wolff, J. S.....Towanda, Pa.....Minister.
 Yohe, L. M.....539 Derstine Ave., Lansdale, Pa... Clerk P. & R. R. R. Co.

CLASS OF 1897

Aughey, Mary L. (Moore).
 Basehore, Lizzie (Foster).....Newtown, Pa.
 Beistline, Pearl L. (Shettel).....Mechanicsburg, Pa., R. R. 2.
 Bell, Anna G.....Rawlins, Wyo.....Teacher.
 Blair, Ella E. (Tyler).....400 40th St., Altoona, Pa.
 Bollinger, Edith A. (Sleichter)...123 W. King St., Chambersburg, Pa.
 Boyd, Margaret (McMichael)....Summit Hill, Pa.
 Brandt, Sue H.....Florin, Pa.....Teacher.
 Brewster, Edna M. (Beidler)....Oakville, Pa.
 Brown, S. Elizabeth (Westerhoff).Ephrata, Pa.
 Clark, Mary.....Summit Hill, Pa.....Teacher.
 Clark, Lizzie.....Dead.
 Clark, Gertrude B.....Hensel, Pa.....Teacher.
 Darlington, Mary A. (Meetch), ..Kissimmee, Fla.
 Devor, Huldah E.....Joplin, Mont.....Teacher.
 Earley, Annie V. (Jobson).....74 Champion Ave., Columbus, Ohio.
 Failor, Minerva.....Carlisle, Pa.....Teacher.
 Fairman, M. Grace (Hickernell)..745 Rebecca Ave., Wilkinsburg, Pa.
 Felton, Estella.....Everett, Pa., R. R. 5...Teacher.
 Fickes, Flo M. (Lehman).....Bristol, Pa.
 Fleisher, Katharine.....Newport, Pa.....Teacher.
 Flickinger, Marion L (Magill)...Center, Pa.
 Foust, Bessie (Johnson).....Altoona, Pa.
 Foust, Lillian (Plummer).....Altoona, Pa.
 Geiger, Frances L. (Omwake)...3113 N. Front St., Harrisburg, Pa.
 Gilliland, Mary M. (Leistner)....Lake Road, Vineland, N. J.

- Grissinger, Angella (Zeigler).....New Kensington, Pa.
Haskell, Hope A.....Williamson, Pa.....Teacher.
Hays, Flora D. (Harris).....New Hope, Pa.
Henry, Grace I.....Penbrook, Pa.....Teacher.
Hoch, Laura.
Johnston, Nannie (Holland).....Eastville Sta., Va.
Johnston, Lizzie (McElroy).....Summit Hill, Pa.
King, Drucie M. (Beaver).....326 S. Church St., Waynesboro, Pa.
Kipp, Jessie J.....Altoona, Pa.....Teacher.
Kuntz, Marietta (Murray).....Uriah, Pa.
Logue, Estelle (Seylar).....McConnellsburg, Pa.
Longnecker, Elizabeth.....Woodbury, Pa.....Teacher.
Love, Ella F. (Wilt).....Newport, Pa.
Markley, Anna M. (Belt).....Wellsville, Pa.
McSherry, Mamie C.....York, Pa.....Teacher.
Meals, Elsie M. (Golden).....Uriah, Pa.
Miller, C. Ella (Nycum).....313 Seward St., Schenectady, N. Y.
Mitchell, Carrie A.....705 Sellwood Bldg., Duluth, Minn.
Passmore, Margaret.....Duncannon, Pa.....Teacher.
Perlette, Flo (Shull).....Erwin, Tenn.
Peregoy, Rhoda V.....Waynesboro, Pa.....Mgr. Store.
Peters, Elizabeth (Adams).....Aspers, Pa.
Renshaw, Gay H.....5015 Arch St., Phila., PaTeacher.
Reed, Elizabeth.....Ponce, P. R.....Missionary.
Roth, Anna M. (Hutchinson).....San Juan, P. R.
Ruff, Mary J.....Bryansville, Pa.....Teacher.
Rupp, Ida F.
Ruth, Lizzie U. (Willis).....Lemoyne, Pa.
Shellabarger, Jessie.....Orbisonia, Pa.
Shryock, Jane N. (Dorsey).....31 Franklin St., Annapolis, Md.
Skinner, Emma C. (Hulbert).....Bowbells, N. D.
Smith, Grace (Mitchell).....Died Nov. 10, 1904.
Smiley, Ethel D. (Ogle).....Chambersburg, Pa.
Wagner, Isabelle (Bradford).....Eastville, Va.
Walters, Mary N. (Harding).....Phila., Pa.
Wierman, Mary (Kuntz).....Lansford, Pa.
Wolf, Myrtle.....Shippensburg, Pa.
Wolfe, Hattie F.....Died May 20, 1910.
Wylle, Eva M.....Middle Spring, Pa.....Teacher.
Young, Maria N. (Bruce).....Hotchkiss, Colo.
Altland, Kerwin W.....York, Pa.....Lawyer.
Ausherman, Jerry M.....Strome, Canada.....Farmer.
Baker, J. T.....Died Feb. 15, 1902.
Baish, W. H..Commonwealth Bank Bldg., Baltimore, Md.Dentist.
Benner, W. F.....Yellow Creek, Pa.....Teacher.
Bortner, T. S.....Hanover, Pa.....Teacher.
Brown, J. O.....East Lynne, Mo.....Physician.
Cunningham, R. H.....Marysville, Pa.....Merchant.
DeLap, D. F.....Lakewood, N. J.....Prin.
Earisman, C. M.....Middletown, Pa.....Business.
Eckels, N. Ort.....Carlisle, Pa.....Druggist.
Eisenhart, W. W.....Morrisdale, Pa.....Prin.
Fenton, J. E.....Newville, Pa., R. R. 2...Science Mechbg. H. S.
Freed, H. E.....3710 Longshore St., Tacony, Phila., Pa...Prin. John Wanamaker
Com. School.
Garber, G. W.....New Bloomfield, Pa...Merchant.
Glafelter, U. L.....East Berlin, Pa.....Teacher.
Gray, T. W.....New Cumberland, Pa.

- Driscoll, Elizabeth.....Wiconisco, Pa.....Teacher.
- Dukehart, Anna G.....Rouzerville, Pa.....Teacher.
- Dykeman, Helen S.....Shippensburg, Pa.....Assistant Librarian.
- Eby, Bertha D.....Oberlin, Pa.....Teacher.
- Elchelberger, Cora O. (Sweet)....744 Wallace Ave., Pittsburg, Pa.
- Hager, Alice.....Died Jan. 4, 1899.
- Hays, Alice.....Shippensburg, Pa.
- Horton, Verna E.....31 Park St., Orange, N. J.
- Hughes, Josephine (Hughes).....Everett, Pa.
- Jacobs, Nettle (Grove).....Hanover, Pa.
- Jones, Lizzie (Martin).....Died Dec. 26, 1911.
- Kob, A. Barbara (Stouffer).....Columbia, Pa.
- Lamaster, Bessie (Phiel).....Chambersburg, Pa.
- Lear, Mary J.....Washington, D. C.
- Mark, Martha E.....Millersburg, Pa.....Teacher.
- McAllister, Margaret.....Aguadilla, P. R.
- McCall, Beth (Fox).....517 Emerald St., Harrisburg, Pa.
- MacDowell, Cora E (King).....Waynesboro, Pa.
- McElhenny, Katharine (Dunn)....Wakeman, Ohio.
- McElhenny, Elizabeth (Shuster)..Garwood, N. J.
- Miller, Mae.....Chambersburg, Pa.....Teacher.
- Peffer, Laura E (Mains).....Newville, Pa. R. R. 1.
- Ruby, Rebecca.....422 N. 2nd St., Chambersburg, Pa.
- Ruby, Rebecca.....422 N. 2nd St., Chambersburg, Pa...Teacher.
- Ruth, Ethel Alla (Knisely).....223 S. 14th St., Harrisburg, Pa.
- Smiley, Anna B.....5635 Harvard St., Pittsburg, Pa...Teacher.
- Sparrow, M. Caroline.....1607 Derry St., Harrisburg, Pa...Teacher.
- Strominger, Mary H. (Gray).
- Strite, Edith.....Greencastle, Pa.....Teacher.
- Unger, Blanche (Agnew).....Mercersburg, Pa.
- Wierman, Melva B. (Howard)....Park Ap'ts, Gregory Ave., Passaic, N. J.
- Wolff, Elizabeth H. (Fowler)....Port Norris, N. J.
- Alexander, Jasper.....Carlisle, Pa.....Dist. Attorney.
- Aitland, J. Allen.....143 Monroe St., West York, Pa....Teacher.
- Benedict, J. G.....Waynesboro, Pa.....Sec. & Treas. Landis
Machine Co.
- Brandt, H. C.....Marysville, Pa.....Teacher.
- Burkholder, Lloyd A.....12th & Edgemont Sts., Chester, PaDruggist.
- Bushey, F. R.....627 Maclay St., Harrisburg, Pa....Postal Clerk.
- Byers, B. W.....Dead.
- Cline, Robert W.....Waynesboro, Pa.....Clerk.
- Crum, H. H.....8 Hildale Ave., Jamaica, N. Y.
- Crouse, A. W.....Turtle Creek, Pa.....Western Electric Co.
- DeLap, W. A.....Broad St. Station, Phila., Pa.. Mail Service.
- Dick, Murray L.....Mechanicsburg, Pa.....Bank Clerk.
- Kinkenbinder, D. P.....Plainfield, Pa.....Postmaster.
- Fitting, H. W.....Quakertown, Pa.....Minister.
- Fickes, G. H.....459 Magee Ave., Rochester, N. Y...Minister.
- Fox, H. C.....Harrisburg, Pa.....Lawyer.
- Fox, Ellsworth.....517 Emerald St., Harrisburg, Pa...Lawyer.
- Gettel, Raymond.....25 College St., Amherst, Mass...Prof. Political Science.
- Gingrich, G. R.....Hershey, Pa.....Bank Teller.
- Graham, C. M.....Johnstown, Pa.....Ward Prin.
- Grove, A. P.....Died Nov. 9, 1903.
- Haar, G. M.....Abbottstown, Pa.....Teacher.
- Hayes, Kent.....45 9th Ave., York, Pa. Teacher.
- Harris, Roy D.....814 Union St., Allentown, Pa.
- Hershey, I. S.....Died Nov. 23, 1901.

Horning, W. H.....York, Pa.....Physician.
 Kadel, J. Will.....Died Sept., 1900.
 Lamberson, B. C.....McConnellsburg, Pa.
 Lehman, Frank.....Bristol, Pa.....Physician.
 Leopold, G. A.....231 Shady Ave., Pittsburg, Pa...Teacher Brushton Schl.
 Martin, G. Warren.....West Fairview, Pa.
 Means, J. S.
 Meredith, J. S.
 Miller, B. K.....Mechanicsburg, Pa.....Teacher.
 Morris, Phineas.....Delta, Pa.....Merchant.
 Parrett, J. H.....Died Sept. 10, 1905.
 Plank, J. M.....Fairfield, Pa.....Teacher.
 Ranck, W. H.....Hustontown, Pa.....Teacher.
 Reddig, W. E.....Middletown, Pa.
 Reynolds, G. D.....Waynesboro, Pa.
 Rhinesmith, Chas.
 Rhodes, F. H.....Died May 20, 1907.
 Rhodes, W. K.....Lewisburg, Pa.....Teacher Univ.
 Ruth, George R.....301 E. 64th St., N. Y. City...Merchant.
 Shive, J. W.....New Brunswick, N. J...Plant Physiologist Agr.
Ex. Station.
 Smith, F. H.....Estero, Fla.
 Snyder, D. H.....Brodbecks, Pa., R. R. 3. Teacher.
 Stumbaugh, E. S.
 Stitt, W. F.....Altoona, Pa.....Clerk P. R. R.
 Stouffer, W. K.
 Swartz, J. T.....2550 N. 22nd St., Phila., Pa...V. Pres. Eastern Pav-
ing Co.

Walter, E. N.....Melville, La.....Standard Oil Co.
 Weakley, J. E.....Died Aug. 12, 1899.
 Yost, C. E.....1408-12 N. George St., York, Pa....Merchant.

REGULAR NORMAL COURSE

Eckels, Minnie G.....410 Linden St., Camden, N. J..German Teacher H. S.
 Geiger, Frances L. (Omwake)....3113 N. Front St., Harrisburg, Pa.
 Wierman, Mary (Kuntz).....Lansford, Pa.
 Aitland, Kerwin W.....York, Pa.....Lawyer.
 Baker, Jos. T.....Died Feb. 15, 1902.
 Eckels, N. Ort.....Carlisle, Pa.....Druggist.
 Means, Chas. M.....Easton, Pa.
 Shull, C. H.....New Chester, Pa.....Minister.

SCIENTIFIC COURSE

Drum, M. L.....Lewisburg, Pa.....Prof. Bucknell Univ.

CLASS OF 1899

Alexander, Jessie (Parsons).....Cambridge, Md.
 Bash, Mary (Bartlet).....Camillus, N. Y.
 Beattie, Mary (Smithson).....Cheney, Pa.
 Bomberger, Florence (Church)....Died 1908.
 Burgner, Grace.....Orrstown, Pa.....Teacher.
 Bowman, Mary E.....Palmyra, Pa.....Teacher.
 Brechbill, Anna (Bender).....118 W. Lake St., Canton, Ohio.
 Coover, Iva.....Fortney, Pa.....Teacher.
 Deardorff, Ellen (Rife).....McKnightstown, Pa.
 Downs, Hester (Glatfelter).....1060 Roland St., Memphis, Tenn.
 Elliott, Margaret (Franquist)....Baracao, Cuba.
 Eppley, Carrie.....Died October 27, 1905.
 Eva, Mabel (Black).....McVeytown, Pa.
 Evans, Lillie (Hake).....Manchester, Pa.

- Eyster, Annie..... 608 W. St., Carlisle, Pa. Teacher.
- Fencil, Margaret (Orris)..... Etters, Pa., R. R. 2.
- Fleming, Elva..... 821 Union Ave., N. S., Pittsburg, Pa... Teacher.
- Fogelsanger, Mary B (Shenk).... 1133 Broad & Ellsworth Sts., Phila., Pa.
- Gramm, Bertha..... 217 Chester Ave., Moorestown, N. J... Teacher.
- Gray, Cordella B..... Ickesburg, Pa..... Teacher.
- Hamilton, Mary (Runkle)..... 1429 Walnut St., Harrisburg, Pa.
- Hartman, Mary (Hoechst)..... York, Pa..... Teacher.
- Harmony, Minnie..... Waynesboro, Pa.
- Haverstick, Edna L..... 248 Arch St., Sunbury, Pa.. Teacher.
- Highlands, Annie (Esaley)..... Hanover, Pa.
- Houston, Iva V (Smith)..... Marion Center, Pa.
- Johnston, Bertha..... Pen-Mar, Pa..... Teacher.
- Jones, Minnie (Storer).
- Kerr, Amanda..... 252 Franklin St., Carlisle, Pa.
- Krall, Gertrude..... Lakewood, N. P.
- Kremer, Leila (Arendtz).
- Kyle, Florence (McCoy)..... Chambersburg, Pa.... Teacher.
- Lerch, Bessie (Etter)..... Highspire, Pa..... Teacher.
- McCreary, Jean..... Bethlehem, Pa.
- McCullough, Jane..... Newville, Pa., R. R. 1... Prin. Twp. H. S.
- McKim, Eleanor (Burke)..... Concord, Pa.
- McLaughlin, Sarada (Burkholder) Yeagertown, Pa.
- Miller, Sara..... 339 E. 12th Ave., Homestead, Pa... Teacher.
- Meyer, Lizzie (Myers)..... Died Dec. 26, 1910.
- Myers, Sarah..... Newville, Pa.
- Myers, Helen (Peffer)..... Newville, Pa.
- Nevin, Eleanor (Enterline)..... Camp Hill, Pa.
- Nickles, Nellie (Eames)..... Yardley, Pa.
- Perdew, Amy (Cowherd)..... Mt. Savage, Md.
- Risser, Phoebe (Haldeman)..... 4647 Locust St., Phila., Pa.
- Reiff, Carrie..... Tamaqua, Pa..... Teacher.
- Ruff, Elmira..... Gettysburg, Pa..... Teacher.
- Shearer, Ella (Roth)..... Gettysburg, Pa.
- Shorb, Susie (McCleary)..... Waynesboro, Pa.
- Smith, Mabel (Parker)..... Reedsville, Pa.
- Smyser, Ella (Lighty)..... Lincoln Place, Pa.
- Spangler, Jess (Gill)..... 435 10th St., N. E., Washington, D. C.
- Stock, Eva (Auker)..... New Oxford, Pa.
- Stouffer, Mellie (Smith)..... Morganza, Pa.
- Souser, Blanche (Lee)..... Bedford, Pa.
- Thoman, Carrie (Wolfe)..... 1835 Derry St., Harrisburg, Pa.
- Welker, Nellie (Alexander)..... Willow Hill, Pa.
- Wolfe, Mary..... Enola, Pa..... Teacher.
- Allen, U. L..... 6803 Franklin Ave., Pittsburg, Pa... Reporter Gazette Times.
- Ausherman, Noah W..... Strome, Canada..... Farmer.
- Bailor, W. E..... Loysville, Pa..... Letter Carrier.
- Beattie, H. A..... Shippensburg, Pa.
- Billow, J. W..... Lewistown, Pa..... Teacher.
- Booz, J. W..... Died August 23, 1905.
- Brown, D. J.
- Carl, L. A..... Newport, Pa..... Physician.
- Chubb, J. H..... 236 N. 14th St., Harrisburg, Pa.
- Crook, J. W..... 598 Wright St., Akron, Ohio.
- Detweiler, C. E..... Middletown, Pa..... Teacher.
- Dick, R. P..... Thomasville, Pa..... Teacher.
- Drawbaugh, F. E.
- Faust, T. H..... Waynesboro, Pa..... Teacher.

Fogelsanger, J. R.....301 N. Grove Ave., Oak Park, Ill.
 Forry, C. S.....Spring Forge, Pa..... Bank Clerk.
 French, J. E.....321 Franklin Ave., Wilkinsburg, Pa...Western Electric Co.
 Hamm, E. E.....Porter's Siding, Pa..... Teacher.
 Hanlin, E. H.....Newburg, Pa..... Teacher.
 Harman, Frank.....E. McKeesport, Pa..... Night Foreman.
 Halsey, J. A.....Camp Hill, Pa.....Postal Clerk.
 Henry, G. W.....Penbrook, Pa.....Teacher.
 Hershman, G. W.....Mechanicsburg, Pa.....Postal Clerk.
 Hipple, James.....Dead.
 Hoke, A. D.....805 S. 7th St., Tacoma, Wash.... Clerk.
 Kell, W. B.....Chambersburg, Pa.....Merchant.
 Kell, J. D.....Died Sept. 9, 1904.
 Klepper, J. E.....Montoursville, Pa.....Principal.
 Lehman, W. N.....Loganville, Pa.....Teacher.
 Lucabaugh, J. T.....Hanover, Pa.....Bookkeeper.
 Markey, J. G.....Dover, Pa., R. R. 1....Teacher.
 Mered'th, H. F.....437 S. 15th St., Harrisburg, Pa... Clerk P. & R. Office.
 Miller, J. R.....1040 N. 4th St., Reading, Pa... Foreman P. R. R. Shop.
 Neil, C. B.....Fannettsburg, Pa.....Prin. Twp. H. S.
 Reed, H. B.....Harrisburg, Pa., R. R. 2. Real Estate.
 Rice, S. A.....Lewistown, Pa.....Merchant.
 Ruff, J. I.....Hummelstown, Pa.... Druggist.
 Senseman, J. O.....Shiremanstown, Pa....Traction Co.
 Shulley, C. M.....916 Cherry St., Reading, Pa... Clerk.
 Singmaster, J. Walter.....Reading, Pa.
 Smith, G. H.....Shippensburg, Pa.....Teacher.
 Smith, J. B.....Shippensburg, Pa.
 Stevens, Dill.
 Swigert, F. L.....406 Phila. Co. Bldg., Pittsburg, Pa... Private Sec.
 Swigert, S. W.....Lewistown, Pa.....Physician.
 Ward, J. A.....Carlisle, Pa.....Teacher.
 Watson, A. P.
 Welker, W. R.....Cullman, Wash..... Forest Inspector.
 Wills, E. R.....Fairfield, Pa.....Teacher.
 Yost, C. E.....Middletown, Pa.
 Zentz, V. L.
 Zimmerman, G. L.....Lehmaster, Pa.....Physician.
 Zimmerman, I. H.....Carlisle, Pa., R. R. 7.... Farmer.

SCIENTIFIC COURSE

Altland, Kerwin W.....York, Pa.....Lawyer.

REGULAR NORMAL COURSE

Peffer, Laura (Mains).....Carlisle, Pa.
 Wierman, Lola (Greist).....Guernsey, Pa.
 Wierman, Melva (Howard).....Park Apts., Gregory Ave., Passaic, N. J.
 Cline, Robert.....Waynesboro, Pa.....Clerk.
 Gettel, Raymond.....25 College St., Amherst, Mass...Prof. Pol. Science.

STATE CERTIFICATE

Adams, John Furman.....Millersburg, Pa.....Prin.
 Devenney, C. A.....Janesburg, N. J.....Prin. H. S.
 Donaldson, J. G.....Shrewsbury, Pa.....Teacher.
 Ricker, Walter I.....Huntingdon, Pa.....Teacher.

CLASS OF 1900

Baer, Iva (Weast).....Shippensburg, Pa.
 Beegle, Ora E (Mumper).....Gettysburg, Pa.
 Blessley, M. Ellen (Eberly).....Mechanicsburg, Pa., R. R. 2.

- Boyer, Katie I. (Schellenhammer) Union Deposit, Pa., R. R. 1.
 Brandt, Edith M. (Barton).....Newport, Pa.
 Burke, Myrtle (Creamer).....Middle Spring, Pa.....Teacher.
 Cadwallader, Bess.....Wellsville, Pa.....Teacher.
 Clever, Maud.....Shippensburg, Pa.....Teacher.
 Clever, Cora B.....542 Shaw Ave., McKeesport, Pa...Teacher.
 Crilly, Nora (Noll).....State College, Pa.
 Crist, Ida M. (Shettel).....Shepherdstown, Pa.
 Cunningham, Mary F. (Bigham)..Gettysburg, Pa.
 Donnelly, E. May.....Jenkintown, Pa.....Teacher.
 Evans, Jessica (Young).....1122 Eastlake Ave., Seattle, Wash.
 First, Elsie M.
 Flora, Jessie Loraine.....Chambersburg, Pa.....Teacher.
 Forney, Anna M.....Lykens, Pa.....Teacher.
 Fulton, Mazie.....Carlisle, Pa.....Teacher.
 Gleim, Rebecca J. (Shade).....Harrisburg, Pa.
 Greist, Blanche (Dilmore).....Rutledge, Pa.
 Hafer, Jane G. (Mathias).....New Cumberland, Pa...
 Hassler, Gertrude M. (Nisley)..Linglestown, Pa., R. R. 1. Teacher.
 Hays, Elizabeth N. (Fuller).....49 Carlton Ave., Bridgeport, Conn.
 Hoch, Jennie (Brechtel).....Mercersburg, Pa.
 Hoke, Gertrude (Henry).....McConnellsburg, Pa.
 Hollinger, Dessie M.....Waynesboro, Pa.
 Johnston, Blanche (Kegerreis)...Shippensburg, Pa.
 Kitzmiller, Carrie M.....Emporium, Pa.....Teacher.
 Kleckner, Ida M.....Loysville, Pa.....Teacher.
 Klepper, Rebecca (Rentz).....Hershey, Pa.
 Kremer, Mina J.....Millerstown, Pa.....Teacher.
 Meneer, Marietta.....Dillsburg, Pa.....Supt. of Music.
 McClellan, May (Badorf).....Died June 13, 1911.
 Morris, Lulu (Arters).
 Morrow, Mabel C.....Died March, 1901.
 Newton, Emily M. (Johnson)....Owosso, Mich.
 Newcomer, Ida M.....Waynesboro, Pa.
 Nickum, Belle J. (Michener)....Duncannon, Pa.
 Nipple, Nelle (Brindle).....Mifflintown, Pa.....Teacher.
 Orndorff, Velma (Shure).....Wiconisco, Pa.....Teacher.
 Rinker, Harriet.....Carlisle, Pa.....Teacher.
 Smith, Amy M.....Died August 21, 1901.
 Spangler, Laura J. (Bosserman)..East Berlin, Pa.
 Stoner, Ida M.....Knoxlyn, Pa.....Teacher.
 Stuart, Margaret R.....Carlisle, Pa.....Teacher.
 Weber, C. Ida.....Bedford, Pa.....Teacher.
 Wolf, E. May (Trostle).....Arendtsville, Pa.
 Yohe, Anna M. (Walters).....Shippensburg, Pa.
 Baish, J. W.....Clear Spring, Pa.....Merchant.
 Benedict, D. N.....Waynesboro, Pa.....Treas. Frick Co.
 Brown, Harry W.
 Creamer, Herbert L. 17 Providence Ave., Atlantic City, N.J. Teacher.
 Davis, J. A.....412 S. Market St., Mechanicsburg, Pa...Mail Service.
 Davis, W. P.....Died Oct. 17, 1915.
 Fogelsanger, H. M.....New Paris, Ind.
 Fogelsanger, S. E. L.....Shippensburg, Pa.
 Gish, J. K.....Elizabethtown, Pa.....Farmer.
 Gray, L. A.....Died April 28, 1906.
 Gross, C. W.....Dillsburg, Pa.....P. R. R. Co.
 Herr, Clarence W.....543 E. Walnut St., Lancaster, Pa....Salesman.
 Hoffheins, Percy T.....York, Pa.

Gearhart, Cora I.1310 State St., Harrisburg, Pa..Teacher.
 Gettel, Velva Pearl.....Phila., Pa.....Teacher.
 Greenwood, Bessie F. (Gill).....New Kingston, Pa.
 Groupe, Jennie M. (Hoffman)....Idaville, Pa.
 Hagie, Belle S.....Dry Run, Pa.....Teacher.
 Hays, Junia (Torbert).....Newtown, Pa.
 Hendricks, Ethel (Karmany)....Hummelstown, Pa.
 Hoffman, Daisie L. (Rouzer).....Philadelphia, Pa.
 Holtz, Mary E.....Blain, Pa.....Teacher.
 Holtz, Emma M.....Blain, Pa.....Teacher.
 Hoover, Ethel I. (Arthur).....Waynesboro, Pa.
 Johnson, Isabella B.....Steelton, Pa.....Teacher.
 Kyle, Mary K. (Feldler).....3621 Old York Road, Phila., Pa.
 Lease, M. Elsie (Mays).....1317 Good St., Reading, Pa.
 McQuiston, Virginia O.....Bloomsburg, Pa.....Art Teacher Nor. Sch.
 Middlecoff, Ethel K. (Thompson).DuBois, Pa.
 Miller, Maude.....Gettysburg, Pa.....Teacher.
 Miller, May (Shoop).....Felton, Cuba.
 O'Brien, Elizabeth G.....Died March 26, 1907.
 Orndorff, Edith.....Wiconisco, Pa.....Teacher.
 Owens, Florence C.....Lewistown, Pa.....Teacher.
 Park, Nell E.....Fannettsburg, Pa.
 Piper, Julia N.....Shippensburg, Pa.....Teacher.
 Reeder, Mary K.....133 Hillside Ave., Newark, N. J. Teacher.
 Rice, Orpha L.
 Smith, Florence (Bowman).....Lemoyne, Pa.
 Shockey, Mame (Kirkpatrick)....Steelton, Pa.
 Stockbridge, Juliet W. (Evans)...Placerville, Calif.
 Stoner, Elizabeth.....Died April 1, 1903.
 Tressler, Emma C. (Fleisher)...Bellwood, Pa.
 Weaver, Julia A. (Lawless).....1205 Broad St., Toledo, Ohio.
 Wineman, Mame C.....Newburg, Pa.....Teacher.
 Zerfoss, Maude.....Hummelstown, Pa.....Stenographer.
 Zug, Lillah.....1711 Market St., Harrisburg, Pa...Teacher.
 Arnold, N. N.....Dillsburg, Pa.
 Barrick, J. E.....402 W. Scott St., Kirksville, Mo...Osteopathic Physician.
 Beam, C. E.....2121 Moore St., Harrisburg, Pa...Agent.
 Bollinger, S. L.....26 Elm St., Greenville, Pa...R. R. Engineer.
 Boyer, Chas. G.....1035 Wash. St., Easton, Pa...Physician.
 Briner, Geo. M.....Carlisle, Pa.....Principal H. S.
 Burkholder, H. L.....Carlisle, Pa., R. R. 9...Prin. Blossville H. S.
 Coldsmith, John D.....Scotland, Pa.
 Cook, Edward I.....Oroville, Calif.
 Diebler, A. E.....Killinger, Pa.....Teacher.
 Failor, Frank A.....1407 Berryhill St., Harrisburg, Pa...Mail Service.
 Fogelsanger, O. H.....Lancaster, Pa.....Mgr. Sanitary Milk Co.
 Hager, E. Hade.....Chambersburg, Pa.....Steam Laundry.
 Hallman, C. S.
 Hoff, Maurice A.....New Cumberland, Pa...Undertaker.
 Kirkpatrick, John H.....Steelton, Pa.....Ins. Agent.
 Linn, W. A. G.....450 Broadway, Albany, N. Y...Ins. Agent.
 Mills, James A.....Sidman, Pa.....Minister.
 Reisener, E. H.....Topeka, Kansas.....Teach. Manhattan Univ.
 Schaffer, H. I.....Springet, Pa.....Postal Clerk.
 Shank, Geo. A.....Biglerville, Pa.....Fruit Grower.
 Spangler, A. E.....2112 N. 6th St., Harrisburg, Pa.....Music Store.
 Taylor, Roy M.....Mowersville, Pa.....Sec. Ins. Co.
 Troup, W. L.....Enola, Pa.....Yard Fireman.

Underwood, O. L.....Pottsville, Pa.....Mgr. Clothing Store.
 Widney, J. A.....Jeanette, Pa.
 Williams, Robert F..204 S. Hyde Park Ave., Scranton, Pa..Clerk.
 Wineman, G. E.....Seely Block, Pittsburg, Pa.

REGULAR NORMAL COURSE

Gramm, Bertha S.....217 Chester Ave., Moorestown, N. J.

STATE CERTIFICATE

Hetrick, D. Murray.....Mexico, Pa.....Teacher.
 Myers, B. I.....Patton, Pa.....Principal.
 Zerfoss, Geo. E.....Clearfield, Pa.....Prin.

CLASS OF 1902

Beck, Alice M. (Ivins).
 Bell, Gail R.....Gettysburg, Pa., R. R. 12... Teacher.
 Boyd, Ardella M.....Walnut Bottom, Pa....Teacher.
 Bower, Mary A. (Fullerton).....411 S. Mechanic St., Jackson, Mich.
 Browne, Clara J.....1727 N. 6th St., Harrisburg, Pa... Teacher.
 Brubaker, Gertrude.....Hummelstown, Pa.... Teacher.
 Clegg, Aletha M.....New Bloomfield, Pa....Teacher.
 Cunningham, Elizabeth.....Rocky Mountain, N. C. Teacher.
 Davis, Maude.....Died April 1, 1903.
 Deardorff, Grace B. (Bream)....Gettysburg, Pa.
 Dick, Edith B. (Bowman).....Mechanicsburg, Pa.
 Diven, Helen (Blessing).....Hummelstown, Pa.
 Downs, Gwendolyn (Pentz).....31 S. 2nd St., Catasauqua, Pa.
 Eisenhart, Elsie E.....Ebensburg, Pa.....Teacher.
 Elliott, Matijda S.....425 Hanover St., Carlisle, Pa...Teacher.
 Eppley, Mabel.....Marysville, Pa.....Teacher.
 Felton, Edna L. (Boor).....Bedford, Pa.
 Foose, Carrie M.....Died July 12, 1905.
 Fogelsanger, Florence.....Shippensburg, Pa.....Student U. P.
 Fulton, Laura B.....Carlisle, Pa.....Teacher.
 Gray, Alyce S.....Carlisle, Pa. R. R. 6....Teacher.
 Grove, Rhoda (Fishe).....1102 W. King St., York, Pa.
 Hamilton, Sadee I. (Billow).....1510 Green St., Harrisburg, Pa.
 Harlan, Mayme (Failor).....1407 Berryhill St., Harrisburg, Pa.
 Hill, Bess B. (Bair).....5530 Lawrence St., Phila., Pa.
 Hoak, Blanche J. (Greenawalt)...Lucknow, Pa.
 Hoover, Minnie.....Martinsburg, Pa.....Teacher.
 Holtzinger, Ella B. (Edgar).507 Willow Ave., Altoona, Pa. Teacher.
 Kapp, Edith M. (Williams).....Hershey, Pa.
 Kuntz, Lettie (Strayer).....Dillsburg, Pa.
 Landis, Sara (Feidt).....414 Cottage Hill, Steelton, Pa.
 Lukens, Annie E. (Shearn).....Canonsburg, Pa.
 Metzger, Almena K.....York, Pa.....Teacher.
 McCloskey, Minnie R.....Catasauqua, Pa.....Teacher.
 McFarland, Mabel (Richards)....197 Wertz Ave., Canton, Ohio.
 McCune, Elizabeth N. (McClelland)Boswell, Pa.
 McMorris, Edith.....636 Emerald St., Harrisburg, Pa...Teacher.
 Miller, N. Grace (Walters).....Shippensburg, Pa.
 Miller, Mary B. (Noll).....135 N. 4th St., Newark, N. J.
 Morrette, Rhoda A. (Rider).....New Cumberland, Pa.
 Mountz, Elsie K. (Noel).....209 5th St., Hoquiam, Wash.
 Moyer, A. Viola (Hemple).
 Myers, Daisy A. (Erwin).....1503 A 3rd St., N. W., Washington, D. C.
 Nickles, Nora K. (Knupp).....Waynesboro, Pa.
 Nisley, Violette E. (Shaffer).....Died August 18, 1911.

Peters, Sue (Wright).....	Breezewood, Pa.	
Plank, F. Grace.....	Fairfield, Pa.....	Teacher.
Potter, Clara A. (Countermain)...	Phila., Pa.	
Ridgway, Frances L.....	Uniontown, Pa.....	Teacher.
Shryock, Mabel K... 529 W. First St.,	Long Beach, Calif.....	Teacher.
Sparrow, Jeanette (Plank).....	Died Dec. 15, 1911.	
Stevens, Phaniah (Dawson).....	Stockett, Mont.	
Stevens, Isa (White).		
Stover, Anna.....	East Sharpsburg, Pa...	Teacher.
Strohm, Zora E. (Demmy).....	New Bethlehem, Pa.	
Swartz, M. Zula.....	New Bloomfield, Pa....	Teacher.
Taugenbaugh, Jane C. (Weaver).	Gettysburg, Pa.	
Tolan, Margaret.....	Catasauqua, Pa.....	Teacher.
Walter, Ada M.....	Hummelstown, Pa.....	Teacher.
Walter, Genifrede.....	Mechanicsburg, Pa., R. R. 5...	Teacher.
Walters, Nettie B.....	Shippensburg, Pa.....	Teacher.
Whitmer, Sadie (Seigrist).....	205 2nd St., Lebanon, Pa.	
White, Laura (Geib).....	Marysville, Pa.	
White, Mabel (Cunningham).....	Marysville, Pa.	
Williams, Effie.....	Bryn Mawr, Pa.....	Teacher.
Adams, Chas. H.....	Avon, Colo.....	Stock Bus.
Billow, M. O.....	1510 Green St., Harrisburg, Pt...	Teacher.
Bogner, Isaac F.....	Speecheville, Pa.....	Teacher.
Bollinger, Howard W.....	Newton Hamilton, Pa.	Bookkeeper.
Bosserman, Lemuel A.....	Barnesboro, Pa.	
Beacham, H. H.....	317 3rd Ave., Altoona, Pa...	Teacher.
Bovey, W. O.....	Greencastle, Pa.....	Teacher.
Burd, E. H.....	924 Mifflin St., Huntingdon, Pa...	Teacher.
Campbell, R. C.....	Died August 15, 1910.	
Crist, J. R.....	Newport, Pa.....	Teacher.
Davis, W. R.		
Feldt, C. P.....	414 Cottage Hill, Steelton, Pa...	Clerk.
Footo, James.....	Smethport, Pa.....	Bookkeeper.
Felty, Mervin E.....	Carlisle, Pa.....	Teacher.
Fickes, W. Sager.....	St. Cruz La Loquin, P. I.Prin.	
Fishel, W. G.....	1102 W. King St., York, Pa.	
Gingrich, Elmer H.....	Palmyra, Pa.....	Letter Carrier.
Gray, Harry.....	Waynesboro, Pa.....	Landis Tool Co.
Greenawalt, Levi E.....	Everett, Pa., R. R. 7..	Teacher.
Grubb, Cloyd.....	Liverpool, Pa.....	Teacher.
Grubb, Clarence.....	Millerstown, Pa.....	Teacher.
Guyer, Roy J.....	Annville, Pa.....	Physical Director L.V.C.
Hamil, R. Curtis.....	Ft. Loudon, Pa.....	Teacher.
Hershey, Abner.....	Akron, Ohio.....	Clerk.
Hershey, Samuel E....	434 Oakwood St., Greensburg, Pa...	Bookkeeper.
Hocker, P. L.....	1834 Derry St., Harrisburg, Pa...	Prin. Melrose Bldg.
Hocker, A. P.....	Hockersville, Pa.....	Teacher.
Hoke, H. A.....	Spring Forge, Pa.....	Merchant.
Howard, Eli G.....	116 W. Maple St., York, Pa...	Stenographer.
Jackson, Andrew.....	New Buffalo, Pa.....	Teacher.
Jacoby, Ralph.....	Mechanicsburg, Pa.....	Prin.
Kines, T. P.....	1821 N. 4th St., Harrisburg, Pa...	Prop. Phila. Quick Lch.
Kines, W. J.....	Duncannon, Pa.....	Teacher.
Kob, John F.....	1501 Swatara St., Harrisburg, Pa...	Supervisor Foose Bldg.
Knupp, C. Arthur.....	Waynesboro, Pa.	
Konhaus, Frank B.....	Mechanicsburg, Pa.....	Farmer.
Ludwig, L. G.....	1117 E. Phila., St., York, Pa...	Manufacturer.
Martin, Chas. C.....	Carlisle, Pa.....	Mail Carrier.

McSherry, S. E.	Died August 24, 1905.
Myers, J. C.	Stockton, Ill. Supt.
Myers, Frank C.	111 2nd Ave., Newark, N. J. Sec. Child's Welfare Committee N. Y. City.
Miller, Edgar A.	Getty-burg, Pa. Physician.
Mitchell, Alton R.	Newport, Pa. Teacher.
Mountz, Harry W.	Spring Lake, N. J. Prin.
Noll, Walter L.	135 N. 4th St., Newark, N. J. Teacher.
Ober, Chas. H.	25 S. 17th St., Harrisburg, Pa. P. O. Clerk.
Peiffer, Elmer E.	Waynesboro, Pa. P. O. Clerk.
Rice, W. G.	Mechanicsburg, Pa. Ass't Supt Cumb. Co.
Riddlesberger, H. M.	Waynesboro, Pa. Geiser Co.
Rhea, John H.	Natrona Heights, Pa. Teacher.
Smith, Mervin E.	Williamstown, Pa. Minister.
Spangler, Chas. W.	Dever, Pa. Storekeeper.
Stine, Harvey A.	16th & Berryhill St., Harrisburg, Pa. Physician.
Sweigert, S. C.	Ft. Hunter, Pa. Teacher.
Walhay, W. D.	Williamstown, Pa. Teacher.
Ward, Chas. H.	Marysville, Pa. Teacher.
Weaver, Willis A.	Boiling Springs, Pa. Teacher.
Whitcomb, Murray R.	Carlisle, Pa. Bank Teller.
Whorley, J. Edward	Shippensburg, Pa. Bookkeeper.

REGULAR NORMAL COURSE

Clever, Cora B.	McKeesport, Pa. Teacher.
Shive, John W.	New Brunswikk, N. J. Plant Physiologist Rutgers College.

STATE CERTIFICATE

Kennedy, W. F.	Lewistown, Pa. Teacher.
Leopold, W. L.	Brushton School, Pittsburg, Pa. Teacher.
Ferguson, J. F.	1829 Park St., Harrisburg, Pa. Teacher Steelton.
Smith, Lewis E.	Greencastle, Pa. Supt. Franklin Co.

THREE YEAR COURSE

CLASS OF 1903

Bittinger, Helen (Bowman)	Allen, Pa.
Clever, Blanche	Shippensburg, Pa. Teacher.
Cunningham, Elizabeth	Rocky Mountain, N. C. Teacher.
Fogelsanger, Florence	Shippensburg, Pa. Student U. P.
Fulcher, Maud L. (Calahan)	Morgantown, W. Va.
Greason, Nell W.	Greason, Pa. Teacher.
Hamilton, Mary C. (Runkle)	1429 Walnut St., Harrisburg, Pa.
Jones, Grace	Richmond Furnace, Pa. Teacher.
Kitzmler, Jessie H. (Willis)	Shippensburg, Pa.
Lentz, Rosa E.	Manchester, Pa. Teacher.
Marshall, Sabina (Lee)	South Fork, Pa.
McCullough, Jane	Newville, Pa. Prin. Twp. H. S.
Middlekauff, Ethel K. (Thompson)	DuBois, Pa.
Myers, Elva M. (Shaeffer)	
Newton, Emily M. (Johns)	Owosso, Mich.
Nickles, Nora K. (Knupp)	Waynesboro, Pa.
Patterson, Flora B. (Clark)	
Crunkleton, L. Dale	New Cumberland, Pa. Prin.
Davis, W. P.	Died October 17, 1915.
Guyer, Roy J.	Annville, Pa. Physical Director L.V.C.
Hafer, John R.	127 E. Wellens Ave., Olney, Phila., Pa. Broker.
Hemphill, Thomas	Newville, Pa. Teacher.

Jackson, Andrew.....New Buffalo, Pa.....Teacher.
 Mellinger, Ira C.....Shippensburg, Pa.....Teacher.
 Taylor, Roy M.....Mowersville, Pa.....Sec. Insurance Co.
 Wherry, Wm. G.....Newark, N. J.....Expert Accountant.
 Whorley, J. E.....Shippensburg, Pa.....Bookkeeper.
 Wineman, G. E.....Seely Block, Pittsburg, Pa.

STATE CERTIFICATE

Zumbro, W. F.....Marion, Pa.....Bank Cashier.

CLASS OF 1904

Angle, Edith (Herman).....123 Riverview Ave., Hastings, Minn.
 Baughman, Edna.....Hanover, Pa.....Teacher.
 Berry, Bess F.....734 Park Ave., Weehauken, N. J.....Teacher.
 Blair, Elizabeth.....Chambersburg, Pa.....Teacher.
 Bingham, Claire N. (Moran).....Hagerstown, Md.
 Burkhart, M. Miriam (Bower).
 Clegg, Aletha.....New Bloomfield, Pa.....Teacher.
 Corwin, Helen A.
 Deardorff, Anna V. (Bushey).....Biglerville, Pa.
 Dengler, Margie (Croll).....264 Mather Row, Jenkintown, Pa.
 Dohner, Naomi (Uhler).....Conemaugh, Pa.
 Eldon, Clara B.....Mont Alto, Pa.....Teacher.
 Foltz, Mary (Sauder).....Waynesboro, Pa., R. R. 2.
 Gardner, Stelle (Myers).....Gardner's Station, Pa.
 Glessner, Gertrude (Taylor).....Mowersville, Pa.
 Heefner, Annie (Eshleman).....1605 S. California Ave., Chicago, Ill.
 Jones, Anna M.....Coudersport, Pa.....Teacher.
 Jumper, Alice.....Steelton, Pa.....Teacher.
 Klepper, Rebecca I. (Rentz).....Hershey, Pa.
 Manbeck, Araminta (Hockley).....313 Cumberland St., Lebanon, Pa.
 Martin, Florence.....Carlisle, Pa., R. R. 5.
 Mason, Maude.....Doylestown, Pa.....Teacher.
 Means, Isabella (Haverstick).....Carlisle, Pa.
 Miller, Donie (Renecker).....7604 Susquehanna St., Pittsburg, Pa.
 Morrison, Edith.....Shippensburg, Pa.....Teacher.
 Myers, Velva.....Carlisle, Pa., R. R. 4.....Teacher.
 Myers, Blanche.....Hampton, Pa.....Teacher.
 Needy, Mabel.....Waynesboro, Pa.....Teacher.
 Nickles, Mary (Mark).....Sewickley, Pa.
 Reeder, Mary.....133 Hillside Ave., Newark, N. J.....Teacher.
 Reisner, Minnie.....1011 Ann St., Munhall, Pa.....Teacher.
 Reynolds, Lottie.....Mt. Alto, Pa.....Nurse.
 Ruthrauff, Mabel.....Waynesboro, Pa.....Teacher.
 Sanders, Bertha (Miller).
 Sheaffer, Esther (Landis).....Enola, Pa.
 Speck, Pearl.....4924 Chestnut St., Phila., Pa.
 Smith, Anna.....729 Florence Ave., Avalon, Pa.....Teacher.
 Smith, Lydia (Reese).....Harrisburg, Pa.
 Strohm, Pearl (Emerick).....Camp Hill, Pa.....Teacher.
 Wright, Jessie.....362 Locust St., Steelton, Pa.....Teacher.
 Adams, Frank A.....Asheville, N. C.....Agt. Cash Register Co.
 Arnold, Frank A.
 Bressler, Raymond G.....College Station, Texas.
 Dunlap, James M.....Shippensburg, Pa. R. R. 2.....Farmer.
 Evans, Harry W.....Shippensburg, Pa.....Teacher.
 Frey, Chas. S.....Fountaindale, Pa.,.....Teacher.

Gray, Winfield H.....	Elliottsburg, Pa.....	Teacher.
Hemphill, J. Sharp	Hazleton, Pa.....	Teacher H. S.
Jacoby, Ralph.....	Mechanicsburg, Pa.....	Prin.
Kapp, George E.....	Roselle, N. J.....	Science Teacher.
McPherson, Robert E.....	New Bloomfield, Pa....	Teacher Acad.
Miller, Edgar A.....	Gettysburg, Pa.....	Physician.
Ober, Chas. H.....	1511 North St., Harrisburg, Pa...	Clerk P. O.
Plum, Chas. N.....	Gibbstown, N. J.....	DuPont Co.
Reeder, John C.....	Shippensburg, Pa.....	Clerk.
Reese, Earl.....	Chambersburg, Pa.....	Clerk.
Ruth, Mark H.....	Newburg, Pa.....	Mail Service.
Starry, W. Roy.....	Roselle Park, N. J.....	Teacher.
Stamy, D. Leslie.....	78 W. North St., Atlanta, Ga.,	Prof. of Math. Sch. of Tech. Univ. Ga.
Ward, John A.....	Carlisle, Pa.,	Prin. New Kingston.
Wolfe, Grover C.....	404 S. 19th St., Harrisburg, Pa...	Clerk P. R. R.
Yohe, Ira H.....	201 Homestead Ave., Hartford, Conn.	

CLASS OF 1905

Arter, Florence (White).		
Beard, Florence (McNeil).....	Sitka, Alaska.	
Bitting, Pearl.....	Died Sept. 27, 1910.	
Bittinger, Margaretta (Markes)....	1439 Zarker St., Harrisburg, Pa.	
Blessley, Ruth F. (Konhaus).....	Mechanicsburg, Pa.	
Coover, Katie (Ralling).....	Shippensburg, Pa.	
Cover, Linnie.....	Shippensburg, Pa.....	Teacher.
Dinsmore, Mary (Hoke).....	Millstone, Md.....	Teacher.
Dunlap, Lena M.....	43 Broad St., Newark, N. J....	Teacher.
Edwards, Ethel V. (Boggs).....	118 3rd Ave., E. Orange, N. J.	
Eshenower, Grace.....	1516 Berryhill St., Harrisburg, Pa.	Teacher.
Eyster, Helen.....	608 N. St., Carlisle, Pa.	
Foreman, Nellie (Enck).....	Boiling Springs, Pa., R. R. 1.	
Gillan, Carrie.....	Ft. Loudon, Pa.....	Teacher.
Gingrich, Alma.....	Palmyra, Pa.....	Teacher.
Gochnauer, Joice (Morrison).....	Barnitz, Pa.	
Gochnauer, Carrie (Reeser).....	214 S. Broad St., Lititz, Pa.	
Goshorn, Kathryn (Minium).....	Carlisle, Pa.	
Gray, Helen (Robertson).....	408 Wash. Ave., Charleroi, Pa.	
Grimm, Iva.....	1202 E. King St., York, Pa....	Teacher.
Haar, Emma.....	Hanover, Pa.....	Teacher.
Harbold, Flora E. (Reynolds)....	35 N. 17th St., Harrisburg, Pa.	
Heyler, Elizabeth (Stacks).....		
Hixson, Grace (Patterson).....	Arnold City, Pa.	
Hocker, Florence.....	Harrisburg, Pa., R. R. 1.	Teacher.
Jackson, Edith (Ober).....	25 S. 17th St., Harrisburg, Pa.	
Jobe, Stella M. (Smith).....	York Springs, Pa.	
Johnson, Clara.....	Chambersburg, Pa.....	Teacher.
Jones, Martha (Prout).....	Wiconisco, Pa.	
LeFevre, Grace (Scott).....	6934 Estrella Ave., Los Angeles, Calif.	
LeFevre, Fannie.....	Huntsdale, Pa.....	Teacher.
McCullough, Mary.....	Fort Morgan, Colo.....	Teacher.
McCulloch, Leila.....	Pembroke, N. C.....	Teacher.
McKeever, Emily (Schnurman)....	1647 Linden St., Allentown, Pa.	
Myers, Ethel.....	Marion, Pa.....	Teacher.
Oberholtzer, Araminta (Richardson).		
Pearson, Jean.....	730 Park Ave., Weehauken, N. J....	Teacher.
Pearson, Hazel.....	730 Park Ave., Weehauken, N. J....	Teacher.
Phillips, Elizabeth.....	19 S. 2nd St., Lebanon, Pa....	Teacher.

Plasterer, Blanche.....Died April 18, 1909.
 Reese, Bessie M.....Burnt Cabins, Pa.....Teacher.
 Rhodes, Harriet.....Milford, Pa.....Com. Teacher.
 Robb, Nellie.....219 S. 19th St., Lebanon, Pa...Teacher.
 Spong, Bertha (Ferguson).....1829 Park St., Harrisburg, Pa.
 Stambaugh, Elda G....213 Muench St., Harrisburg, Pa...Teacher.
 Strickhouser, Mary (Gandy).....Asbury Ave., Ocean City, N. J.
 Stuart, Ella.....Carlisle, Pa., R. R. 1....Teacher.
 Wier, Eva.....11 No. 34th St., Phila., Pa...Nurse.
 Wise, Nancy (Coover).....Shippensburg, Pa.
 Bailey, Wm.....Died July 10, 1912.
 Barner, Chas. I.....Liverpool, Pa.....Prin.
 Bender, E. Ethan.....Williamstown, Pa.....Minister.
 Bitner, E. T.....Waynesboro, Pa.....Teacher.
 Bortner, L. S.....Farmingdale, N. J.....Prin.
 Clemens, Lloyd C.....Newton Hamilton, Pa...Prin.
 Cocklin, L. C.....Enola, Pa.....P. R. R.
 Coover, Samuel.....Chambersburg, Pa.....Gen. Mgr. C. & S.Ry.Co.
 Egolf, Rush G.....627 Y. M. C. A., Johnstown, Pa...Teacher.
 Eldon, James B.....1741 N. 13th St., Phila., Pa...Physician.
 Griffiths, T. C.....Enola, Pa.....P. R. R.
 Henry, Donald N.....Prattsville, N. Y.....Civil Engineer.
 Koons, Ralph.....Partridge, Kansas.....Prin.
 Line, George.....Carlisle, Pa.....Dentist.
 Logue, W. M.....Juniata, Pa.....Prin.
 Lyter, G. C.....Port Royal, Pa.....Prin.
 McLaughlin, J. H.....Westfield, N. J.....Prin.
 Morton, W. Don.....1409 N. 35th St., Omaha, Neb..Ins.
 Mowrey, Floyd.....New Cumberland, Pa...Teacher.
 Myers, Garry C.....1275 Union St., Brooklyn, N. Y.
 Sheaffer, I. L.....Northampton, Pa.....Teacher.
 Shuck, I. W.....Waynesboro, Pa.....Prin. Wash. Twp. H. S.
 Swartz, P. A.....806 E. Preston St., Baltimore, Md....P. R. R. Co.
 Thomas, S. B.....Waynesboro, Pa.....Physician.
 Uhler, J. M.....Conemaugh, Pa.....Supv. Prin.
 Underwood, A. I.....211 Dithridge St., Pittsburg, Pa..Teacher Schenley H. S.
 Watson, W. S.....818 S. Ave., Wilkinsburg, Pa...Westinghouse Co.
 Whetstone, G. H.....Waynesboro, Pa.....Prin.

CLASS OF 1906

Bailey, Jennie P.....Died March 12, 1910.
 Barbour, Florence L.....Boiling Springs, Pa....Teacher.
 Barratt, Ethel C. (Gregg).....Donnally Mills, Pa.....
 Bentz, Lillian M.....Mt. Holly Springs, Pa...Teacher.
 Books, Blanche F. (Alberti).....Springfield, Colo.
 Brown, Norway (Lau).....York Spirngs, Pa.
 Bruner, Cora A.....Duncannon, Pa.....Teacher.
 Clark, Mattie (Gillan).....St. Thomas, Pa.
 Commerer, Bessie.....Shippensburg, Pa.....Teacher.
 Coover, Iva (McCaleb).....Shippensburg, Pa.
 Cover, Verna.
 Craig, Mary (Cauliflower).....Died June 20, 1915.
 Eichinger, Katherine (Cobean)...Gettysburg, Pa.
 Elliott, Ruth (Wyckoff).....Raritan, N. J.
 Enck, Rhoda (Strock).....Mechanicsburg, Pa., R. R. 1.
 Fogelsanger, Effie M.....Shippensburg, Pa.....Clerk.
 Fought, Anna G. (Hempt).....Raymond, S. D.

Foreman, Sadie E.....Hockersville, Pa.....Teacher.
 Gracey, Mary I.....New Cumberland, Pa...Teacher.
 Graham, Frances M.....Newville, Pa.....Teacher.
 Hartman, Anna.....Tillie, Pa.....Teacher.
 Henry, Emma A. (Smyser).....123 N. 18th St., Harrisburg, Pa.
 Hill, Carolyn B. (Morton).....1409 N. 35th St., Omaha, Neb.
 Hoffner, Lizzie E. (Hoffman)....Elizabethville, Pa.
 Kann, Grace (Heiser).....Shippensburg, Pa., R. R. 1.
 Lehman, M. Helen (Whitmoyer)..."The Haverford," Atlantic City, N. J.
 McClelland, Mary W. (Line).....302 W. Penn St., Butler, Pa.
 McElroy, Mary R.....338 Somerset St., Johnstown, Pa...Teacher.
 McNaughton, Carrie (Stowder)...1019 Highland Place, Altoona, Pa.
 Mellinger, Gertrude (Weidner)...Barnitz, Pa.
 Myers, M. Edith.....Dillsburg, Pa., R. R. 4...Teacher.
 Myers, Hattie B. 55 Jefferson Ave., Hasbrouck Heights, N. J. Teacher.
 Patton, Ruth (Grove).....Ft. Loudon, Pa.
 Quig, Evelyn.....East Waterford, Pa....Teacher.
 Reinecker, D. Elizabeth.
 Russell, Helen H. (Allen).....Lees X Roads, Pa.
 Schubauer, Catherine I. (Keller)..Manada Hill, Pa.
 Scott, J. Belle (Stackhouse)....400 High St., Easton, Pa.
 Shields, M. Laura.....Died August 29, 1913.
 Shutt, Ella N.....Elizabethville, Pa.....Teacher.
 Sloan, Emma L.....338 Somerset St., Johnstown, Pa...Teacher.
 Smith, Bessie J. (Allison).....Shippensburg, Pa.
 Smith, Maud H. (Nell).....St. Ignatius, Mont.
 Stambaugh, Claudia E. (Senft)...Spring Grave, Pa.
 Swartz, Amy K.....Spring Grove, Pa.....Teacher.
 Taughenbaugh, Abigail V. (Linton) 26 Lawrence Place, Buffalo, N. Y.
 Trogler, Mary (Rotz).....Ft. Loudon, Pa.
 Troxell, Helen M.....Gettysburg, Pa.....Teacher.
 Zerfoss, Helen.....Hummelstown, Pa.....Teacher.
 Agle, Brady H.....350 Hummel St., Harrisburg, Pa....Clerk.
 Balsh, Melvin.....Westfield, N. J.....Prin.
 Berry, Bruce.....Shippensburg, Pa.....Mgr. Furniture Store.
 Carothers, Carl O.....Middletown, Pa.....Electrician.
 Cook, Scott H.
 Craig, Hugh.....Shippensburg, Pa.....Teacher.
 Cramer, Harry A.....Died Aug. 17, 1911.
 Daniels, J. Frank.
 Dohner, S. L.....Carlisle, Pa.....Teacher.
 Geiss, Elmer E.....Weston, Ore.....Teacher.
 Gracey, G. Reed.....New Cumberland, Pa.
 Hauer, Raymond L.....31 N. 2nd St., Harrisburg, Pa....Real Estate.
 Hershey, L. Otis.....Big Dam, Pa.....Teacher.
 Keiter, Wm. I.....939 G. St., S. W., Washington, D. C.
 Kimmel, W. J.....Mechanicsburg, Pa., R. R. 6....Prin.
 Kirkpatrick, Harry M...132 Walnut St., Harrisburg, Pa...Dentist.
 Kuhn, Samuel L.....Chambersburg, Pa.....Flagman C. V. R. R.
 McCullough, Hugh HT906 Edgewood Ave., Swissvale, Pa...Swissvale News Co.
 McCune, W. Alexander.....Duncannon, Pa.....Prin.
 McLaughlin, Curtin C.....Carsonville, Pa.....Teacher.
 Mowrey, Raymond G.....Quincy, Pa.....Prin.
 Myers, Paul F.....1619 R. St., N. W., Washington, D. C...Income Tax Dept.
 Neagley, H. C.....Fallsington, Pa.....Merchant.
 Neagley, Samuel M.....Leechburg, Pa.....Prin.
 Seville, Harry E.....Blairsville, Pa.....Prin.
 Sheely, Clinton C.....Greencastle, Pa.

Snoke, Errol F.....Shippensburg, Pa.....Teller, The Peoples Bank
 Starry, D. Ralph.....Plainfield, N. J.....Principal.
 Thrush, Clarence.....Lemoyno, Pa.
 Unger, S. Duey.....296 3rd St., Beaver, Pa.,...Ry. Mail Service.
 Zeigler, Paul B.

CLASS OF 1907

Agle, Nancy.....Shippensburg, Pa.....Teacher.
 Asper, Elda Mae.....York Springs, Pa.....Teacher.
 Arter, Esther K.h(W ite).
 Barr, Mary D. (Abbott).....Colfax, Wash.
 Benner, Grace (Appler).....1413 Thompson St., Harrisburg, Pa.
 Berry, Alta....734 Park Ave., Apts. 14, Weehauken, N. J...Teacher.
 Bittinger, Laura M.....Biglerville, Pa.....Teacher.
 Bream, Carrie R. (Bream).....Gardner's, Pa.
 Brinkerhoff, Lulu (Judd).....Utica, N. Y.
 Brown, Bess.....New Oxford, Pa.....Teacher.
 Brown, Marge (Fox).....Perth Amboy, N. J.
 Byers, Olive (Dint'man).....2210 S. 3rd St., Steelton, Pa.
 Clever, Ethel.....Shippensburg, Pa.....Teacher.
 Chase, Amy.....Shippensburg, Pa.....Teacher.
 Clippinger, Florence.....Shippensburg, Pa.....Teacher.
 Craig, Emma (Reed).....Cor. Wash. and Locust Sts., Hagerstown, Md.
 Cross, E. May.....Parkton, Md.....Teacher.
 Cunningham, Janet.....Fairfield, Pa.....Teacher.
 Curley, Emma.....Mercersburg Pa.
 Dohner, Emma (Diggins).....1140 Bedford St., Johnstown, Pa.
 Dohner, Ruth (Harrison).....5th Floor, S. W., Tel. Bldg, Ft. Worth, Texas.
 Dohner, Benorah (Freeman).....Died Nov. 31, 1914.
 Eby, Cora (Geiss).....Weston, Ore.....Teacher.
 Fickes, M. Gertrude (Wolfe).....Newport, Pa.
 Fisher, Nora (Dohner).....111 7th St., Salem, N. J.
 Foltz, Emma.....Died August, 1914.
 Gettel, Zora.....Atlantic City, N. J.....Teacher.
 Gilbert, Elsie (Henry).....Shippensburg, Pa.
 Gossert, Carrie (Newman).....Waynesboro, Pa.
 Grubb, Orpha (Yetter).
 Hamil, Nelle (Gordon).....Natrona, Pa.
 Harbison, Harriet (Fleming).....Main & Sitgreaves Sts., Phillipsburg, N. J.
 Hosfeld, Nelle (Byers).....Lampeter, Pa.
 Ickes, Mary (Cochlin).....Shippensburg, Pa.
 Irwin, Bess (Cunningham).....Died Oct. 19, 1913.
 Johns, Violet (Richter).....Newport, Pa.
 Johnston, Grace.....1811 Ligonier St., Latrobe, Pa. .Mus. Supervisor.
 Jones, Desse.....Richmond Furnace, Pa. Teacher.
 Kadel, Ruth (Hassler).....Waynesboro, Pa.
 Kidwell, Imogene (Stout).....Sheridan, Wyo.
 Kilraine, Sadie.....Williamstown, Pa.....Teacher.
 Kraber, Laura (Nace).....308 E. Middle St., Hanover, Pa.
 Kreider, Edna (Bennett).....Oberlin, Pa.
 Kauffman, Winifred.....Spring Grove, Pa.....Teacher.
 Lay, Ella (Adams).
 Lehmer, Gertrude (McKissick)....Inglenook, Pa.
 Long, Lulu.....Latrobe, Pa.....Teacher.
 Longnecker, Bertha (Shafer).
 Martin, Kathryn (Gosserd).....306 3rd St., Ambridge, Pa.
 Mayberry, Myrtle.....Dillsburg, Pa.....Teacher.
 Mellinger, Stella (Etter).

- Dale, Ella E. (Fisher).....W. Leisenring, Pa.
Dunkle, Margie I.....Steelton, Pa.....Teacher.
Eldon, Lydia.....Shippensburg, Pa.
Eyster, Jane C.....Huntsdale, Pa., R. R. 1..Teacher.
Falk, Dora M. (Hensel).....Williamstown, Pa.
Ferree, Mary E.....Middletown, Pa.....Teacher.
Fogelsanger, Kathryn E. (Coffey).Shippensburg, Pa.
Follmar, Anna G.....Hanover, Pa.....Teacher.
Follmar, Edith E.....Hanover, Pa.....Teacher.
Gettel, Mabel F. (Crider)...132 Lincoln Way W., Chambersburg, Pa.
Gift, Neadia P. (Schaeffer).....Larimore, N. D.
Hays, Ethel V.....Pleasantville, N. J....Teacher.
Hays, Alice M. (Spangler).....4058 Lafayette Ave., St. Louis, Mo.
Hedding, Margaret M.....Altoona, Pa.....Teacher.
Hempt, Grace.....Camp Hill, Pa.....Teacher.
Henneberger, Minnie B.....Quincy, Pa.....Teacher.
Hockenberry, Myrtle (Young)...Marshland, Neb.
Hollar, Julia (McCullough).....Shippensburg, Pa.
Hoon, Iva (Hoover).....Newville, Pa.
Hoover, Grace (Bender).....St. Thomas, Pa.
Houston, Elizabeth.....Idaville, Pa.....Teacher.
Jones, Kathryn F.....Wiconisco, Pa.....Teacher.
Kuhn, Jennie (Elliott).....Greencastle, Pa.....Teacher.
Lawall, Marion L (Horn).....613 Center St., Wilkinsburg, Pa.
LeFevre, June.....6934 Estrella Ave., Los Angeles, Calif. Teacher.
LeYan, Mae J.....Penbrook, Pa.....Teacher.
Leonard, Bertha E. (Fry).....Sharon, Pa.
Light, Ruth A. (Erdman).....Lebanon, Pa.
McClelland, Eleanor.....Shippensburg, Pa.....Teacher.
McClelland, Winifred (Hunt)....Lambertville, N. J.
McCullough, Mary D.....Fairmount, W. Va....Teacher.
MacBeth, Blanche.....Netcong, N. J.....Teacher.
Martin, Ella F.....Shippensburg, Pa.....Teacher.
Miller, Minnie B. (Gamble).....Died July 11, 1915.
Myers, Janet.....Marion, Pa.....Student Chicago Univ.
Reagle, Emily B.....Bangor, Pa.....Teacher.
Rice, Blanche.....Pottersville, N. J.....Teacher.
Robinson, Eva.....Markleville, Pa.....Teacher.
Robinson, Jean C.....Latrobe, Pa.....Teacher.
Sauble, Carrie E. (Dicks).....Hampton, Pa.
Scouller, Helen L.....Newville, Pa.....Teacher.
Senseney, Edna M.....Ft. Loudon, Pa.....Teacher.
Sollenberger, Sue.....Newville, Pa.....Teacher.
Squires, Lenna S. (McCann).....109 Marseillas Place, Garfield, N. J.
Serner, Ursula.....Idaville, Pa.....Teacher.
Stine, Lottie I. (Gordinier).....Millersville, Pa.
Stough, Helen A. (Etter).....Shippensburg, Pa.
Stouteagle, Jeanette.....McConnellsburg, Pa....Teacher.
Stumbaugh, Grace.
Stumbaugh, Sadie (Brumbaugh).
Sweigard, Estella V.....Linglestown, R. R. 2...Teacher.
Tolan, Sue J.....Catasauqua, Pa.....Teacher.
Underwood, Lydia M.....323 W. State St., Media, Pa. Teacher.
Urich, Laura M.....625 N. 15th St., Harrisburg, Pa...Teacher.
Walhay, Charlotte M.....Aspers, Pa.....Teacher.
Wingerd, Ruth.....Portage, Pa.....Teacher.
Wingerd, Maude (Carson).....21 Phila. Ave., Waynesboro, Pa.
Wise, Helen P.....Marysville, Pa.

Wolf, Maud.....Abbottstown, Pa.....Teacher.
 Wolfort, Ethel R. (Hartman).....Gettysburg, Pa.
 Wonders, Grace M.....2213 N. 5th St., Harrisburg, Pa....Teacher.
 Aufer, E. H.....Lewistown, Pa.....Teacher.
 Bair, Milton H.
 Cowan, Archie W.....Waynesboro, Pa.....Clerk.
 Ellicker, Walter G.....Roselle Park, N. J.....Teacher.
 Fahs, Bruce H.....South Fork, Pa.....Principal.
 Gingrich, Irvin R.....Palmyra, Pa.....Bookkeeper.
 Good, John L.....New Cumberland, Pa...Physician.
 Helt, C. F.....Portage, Pa.....Principal.
 Hess, Maurice A.....Tamaqua, Pa.....Principal.
 Hoffman, Thomas.....York, Pa.....Dentist.
 Hoyert, J. Harry.....Piketown, Pa.....Teacher.
 Jackson, J. Roy.....Girard, Pa.....Supt.
 Knouse, Roy D.....Littlestown, Pa.....Principal.
 Morrison, George.....Carlisle, Pa.....Teacher.
 Noonan, Denny C.....Coulee City, Wash.....Teacher.
 Palmer, Alonzo C.....Cornwall-on-Hudson, N. Y.
 Pearson, Raymond W.....Fort Colonia Dublan, Texas..Dental Surgeon.
 Schaeffer, Earl H.....Ridgway, Pa.....Teacher.
 Shoap, Lloyd B.....Hershey, Pa.....Clerk.
 Smith, Earl B.....New Cumberland, Pa...Expert Accountant.
 Smith, Clayton I.....Died April, 1912.
 Smith, John A.....Dickinson, Pa.....Farmer.
 Weaver, Alvin L.....Wilmore, Pa.....Prin.
 Young, James G.....Carlisle, Pa.....Teacher.

CLASS OF 1909

Ausherman, Naoml (Cutshall)....Allentown, Pa.
 Bellows, Mary A. (Dornblaser)...Steelton, Pa.
 Bender, Huldah.....Dillsburg, Pa.....Teacher.
 Benner, Carrie V. (Butt).....East Berlin, Pa.
 Benner, L. Blanche.....Gettysburg, Pa.....Teacher.
 Bitner, Ethel B. (Lourie).....87 Westerville Ave., Plainfield, N. J.
 Brady, Maud (Yohe).....201 Homestead Ave., Hartford, Conn.
 Brandt, Anna G.....Newport, Pa.....Teacher.
 Burke, Grace M. (Fogelsanger)...Shippensburg, Pa.
 Charlton, Marion J.....Heston, Kansas.....Teacher.
 Crissey, Flora V.....Schellsburg, Pa.....Teacher.
 Detweiler, Bertha E.....Shippensburg, Pa.....Teacher.
 Eby, Lena A. (Hatz).....1957 E. 31st St., Loraine, Ohio.
 Ellicker, Bertha A. (Hummel)...May's Landing, N. J.
 Etter, Ethel C.....105 Little Rock Ave., Atlantic City, N. J.
 Etter, Esma (Keener).....149 Arch St., Akron, Ohio.
 Fogelsanger, Eva.....Shippensburg, Pa.....Teacher.
 Frantz, Mary.....Waynesboro, Pa.....Teacher.
 Freed, Bertha.....707 Penna. Ave., York, Pa...Teacher.
 Green, Jennie K.....Steelton, Pa.....Teacher.
 Hargleroad, Lillian.....Park Ridge, N. J.....Teacher.
 Harrison, Elsie V.
 Herring, Elizabeth C.....Fairfield, Pa.
 Hicks, Jennie M. (Holland).....2029 Penn St., Harrisburg, Pa.
 Hollar, Rhea (Haupt).....Shippensburg, Pa.....Teacher.
 Huston, Mary M. (Knox).....Topeka, Kansas, R. R. 4.
 Jackson, Margaret (Johnson)....McCreary, Manitoba, Canada.
 Johnston, Helen J. (Corbin).....Webster Mills, Pa.....Teacher.

- Jordan, Florence R.....Mercersburg, Pa.....Teacher.
 Kendall, Martha.....McConnellsburg, Pa.
 Kendall, Hattie B. (Alden).....Tupers Plains, Ohio.
 Knlley, Florence.....Lykens, Pa.....Teacher.
 Kreider, Emma M.....Lebanon, Pa.....Teacher.
 Lehman, Besse J.....Fayetteville, Pa.....Teacher.
 Lerew, Beatrice A. (Grimes).....Mechanicsburg, Pa.
 Lichtenwalner, Viola M.....216 Elm St., Steelton, Pa. Teacher.
 Lichtenwalner, Edith M.,.....216 Elm St., Steelton, Pa. Teacher.
 Long, Esther M.....Shippensburg, Pa.....Teacher.
 McMeen, Edith J.....943 2nd Ave., Coraopolis, Pa...Teacher.
 Means, Mary C. (Lindsay).....Mowersville, Pa.
 Mehring, Mary.....Littlestown, Pa.....Teacher.
 Mellott, Maye (Hagerman).....Williamson, Pa.
 Morrow, Ruth.....Shippensburg, Pa.....Teacher.
 Noftsker, Claire T.....Shippensburg, Pa.....Teacher.
 Orndorff, Anna G.....Wiconisco, Pa.....Teacher.
 Oyler, Bertha M. (Goas).....76Riggs Place, W. Orange, N. J.
 Peightel, Lucy L. (Barton).....Altoona, Pa.
 Reeder, Helen F.....133 Hillside Ave., Newark, N. J...Teacher.
 Rinedollar, Maude.....McConnellsburg, Pa...Teacher.
 Seabrook, Marion E.....123 Lexington Ave., N. Y. City...Teacher.
 Shupp, Edna B.....Mt. Holly Springs, Pa...Teacher.
 Shutt, Beula I.....Johnsonburg, Pa.....Teacher.
 Smith, Hettie R.....Newport, Pa.....Teacher.
 Snively, Mary L.....Greencastle, Pa.....Stu. Columbia Un'v.
 Snyder, Erma J.....Enders, Pa.....Teacher.
 Stutenroth, Emily K.....Shippensburg, Pa.....Stenographer.
 Troxell, Mary L. (Kendlehart)....332 Peffer St., Harrisburg, Pa.
 Wilson, Grace A.....Carlisle, Pa., R. R. 1...Teacher.
 Bowman, Edgar E.....Ellsworth, Pa.....Supv. Prin.
 Cutshall, John L.....Allentown, Pa.....Lawyer.
 Deardorff, Oliver F.
 Eichelberger, C. H.....Died 1915.
 Floyd, Rodney J.....Nutley, N. J.....Teacher.
 Gingrich, Clayton C.....Derry Church, Pa., R. R. 2...Farmer.
 Helges, P. Myers.....355 Park Ave., East Orange, N. J...Teacher.
 Hoch, Clarence E.....335 N. Rebecca St., Pittsburg, Pa.
 Hollinger, Jacob.....Gettysburg, Pa.....Stu. Gettysburg College.
 Igartua, Juan Santos.....Quebradillas, Porto Rice..Teacher.
 Jobe, Chas R.
 Keener, John F.....149 Arch St., Akron, Ohio..Clerk Goodrich Rubber
 Works.
 Markley, G. Hayes.....Westfield, N. J.....Stu. Columbia College.
 Matter, Ralph P.....New Kensington, Pa...Teacher.
 Messinger, George M.....Morganza, Pa.....Teacher.
 Middour, Emory J.....Washington, D. C.....Teacher National Catho-
 dral School.
 Miller, Evers S.....Shippensburg, Pa.....Clerk C. V. R. R.
 Naugle, G. Harold.....Lees X Roads, Pa.....Teacher.
 Shive, Clyde S.....Houtzdale, Pa.....Teacher.
 Wenger, Mark T.....Greenville, Ohio.....Teacher H. S.
- STATE CERTIFICATE**
- Shuck, A. C.....Chambersburg, Pa.....Prin.
- CLASS OF 1910**
- Agle, Loubertia R. (Shoap).....Greencastle, Pa.
 Allen, Florence.....Shippensburg, Pa.....Teacher.
 Barner, Blanche R. (Gipe).....Hershey, Pa.

Braucht, Besse.

Christopher, Mary.....Saxton, Pa.....Teacher.
 Cook, Carrie I. (Coyle).....Shady Grove, Pa.
 Cope, Nellie M.....Shippensburg, Pa.....Teacher.
 Cressler, Grace (Mathues).....Chester, Pa., R. R. 0.
 Daugherty, Laura M.....Riverside, Iowa.....Teacher.
 Deardorff, Isabella F.....Gettysburg, Pa.....Teacher.
 Dewalt, Kathryn B.....Venetia, Pa.....Teacher.
 Dimm, Floy E.....Millerstown, Pa., R. R. 4.....Teacher.
 Duke, Ruth K.....Shippensburg, Pa.....Teacher.
 Eberly, Florence A. (Rupp).....1919 Brookwood St., Harrisburg, Pa.
 Fogelsanger, Nellie (Coover).....Shippensburg, Pa.
 Fulton, Edna T. (Reiley).....Bedford, Pa.
 Gardner, Mary E.....Middletown, Pa.....Teacher.
 Garver, Kathryn E.....330 N. 10th St., Lebanon, Pa.....Teacher.
 Gibboney, Vashti.....Everett, Pa.....Teacher.
 Good, Albie (Newcomer).....Waynesboro, Pa.
 Herman, Viola C. (Hertzler).....Carlisle, Pa.
 Hileman, Gertrude R.....Holidaysburg, Pa.....Teacher.
 Hixon, Beatrice V. (Alexander).....Trempe, Spain.....care Elbro Power & Ir-
 rigation Co.
 Hoffer, Elsie M.....1006 Greenfield Ave., Pittsburg, Pa.....Teacher.
 Hoffman, Mary I.....Lebanon, Pa.....Teacher.
 Johnston, Mary Jane.....132 Greenside Ave., Canonsburg, Pa.....Teacher.
 Jones, Ethel M.....Beaverdale, Pa.....Teacher.
 Jones, Helen G.....Richmond Furnace, Pa.....Teacher.
 Karns, Edna G.....Died May 20, 1912.
 Kendig, Lillian M.....1605 W. 2nd St., Dayton, Ohio.....Stu. Bonebrake Sem.
 Linn, Stella M.....Orrtanna, Pa.....Teacher.
 Loy, Mary C.....Newville, Pa.....Teacher.
 McNeal, Mary L.....Mifflintown, Pa.....Teacher.
 Marshall, Janet K.....Gettysburg, Pa.....Teacher.
 Miller, Ellen.....Elizabethville, Pa.....Teacher.
 Myers, Blanche.....1619 R. St., N. W. Washington, D. C.....Stu. Dem. Sci. School.
 Neff, Ruth.....Fayetteville, Pa., R. R. 1.....Teacher.
 Newman, Ava J.....3 Grant Ave., Livingston Manor,
 New Brunswick, N. J. Teacher.
 Peiffer, Vera C.....121 N. 18th St., Harrisburg, Pa.....Teacher.
 Rhodes, Anna M.....Belmont, N. Y.....Teacher.
 Robertson, Martha E.....Edgewood, Pa.....Teacher.
 Robinson, Helen D. (Beck).....Cleveland, N. Y.
 Scott, Helen J.....Gettysburg, Pa.....Teacher.
 Shive, Ruth.....Shippensburg, Pa.....Teacher.
 Shimer, Grace E.....McConnellsburg, Pa.....Teacher.
 Snoke, Ruth (Cassel).....1232 Victoria Ave., New Kensington, Pa.
 Snyder, Annabel.....Duncannon, Pa.....Teacher.
 Thrush, Romayne.....Shippensburg, Pa.....Teacher.
 Wolfe, Verna M. (Ralling).....29 W. King St., Shippensburg, Pa.
 Beard, Ralph P.....Green Park, Pa.....Student Bucknell.
 Boyer, Chas. E.....Loyalton, Pa.....Teacher.
 Brenneman, John A.....Mechanicsburg, Pa.....Student State College.
 Cassel, Floyd F.....1232 Victoria Ave., New Kensington, Pa.....Prin.
 Coyle, Jos. M.....Shady Grove, Pa.....Teacher.
 Davis, William V.....Altoona, Pa.....P. O. Clerk.
 Doyle, Harry G.....Dry Run, Pa.....Teacher.
 Fluke, Wm. G.....Indiana, Pa.....Ins. Agent.
 Grove, J. Seth.....Shady Grove, Pa.....Stu. Ursinus.
 Hale, Lee M.....Shippensburg, Pa.....Bookkeeper.

Hendershot, Walter S.....Wilson, Pa.....Teacher.
 Hoffman, Harry H.....Williamstown, Pa.....Teacher.
 Hoke, John B.....Penbrook, Pa.....Teacher.
 Jones, Russel J.....Millerstown, Pa.....Teacher.
 Kell, James A.....New Alexander, Pa....Prin.
 McBeth, Reynolds O.....Aspers, Pa.....Teacher.
 Matthews, Robert E.....Lees X Roads, Pa.....Teacher.
 Nelson, Russel.....Princeton, N. J.....Prin. Gram. School.
 Peffer, Parker S.....Carlisle, Pa.....Teacher.
 Peffer, Elmer E.....Carlisle, Pa.....Teacher.
 Snider, Floyd H.....Altenwald, Pa.....Teacher.
 White, James W.....Gaithersburg, Md.....Teacher.
 Witherspoon, Andrew C.....Guilford Springs, Pa...Stu. Boston Inst. Tech.
 Z'egler, J. Clyde.....Athens, Ohio.....Stu. Ohio Univ.
 Zimmerman, Chas. H.....Elizabethville.....Teacher.

STATE CERTIFICATE

Weigle, C. M.

CLASS OF 1911

Alleman, Alma S.....Millersburg, Pa.....Teacher.
 Bidden, Dora S.....515 Elm St., Reading, Pa...Teacher.
 Border, Mamie M.....Hampton, Pa.....Teacher.
 Couson, Alma B.....Dillsburg, Pa.....Teacher.
 Craig, Kathleen.....Scotland, Pa.....Teacher.
 Demuth, Verna M.....Boiling Springs, Pa., R. R. 1...Teacher.
 Dunkle, Mary L.....Steelton, Pa.....Teacher.
 Elder, Gwendolyn G.....Newville, Pa.....Teacher.
 Elliott, Flora H.....Newville, Pa.....Teacher.
 Emmert, Eleanor L.....York Springs, Pa.....Teacher.
 Fogelsanger, Mary B. (Kann)....Shippensburg, Pa.
 Gorke, Ruth H.....1228 N. 2nd St., Harrisburg, Pa...Teacher.
 Hain, M. Helen.....Marysville, Pa.....Teacher.
 Hall, Olive B.....2303 N. 6th St., Harrisburg, Pa..Teacher.
 Harman, Edna C.....Carlisle, Pa.....Teacher.
 Henneberger, L. Pearl.....Greencastle, Pa.....Teacher.
 Hetrick, Effie B. (Neidig).....Mechanicsburg, Pa.
 Himes, Ruth W.....2041 Penn St., Harrisburg, Pa..Teacher.
 Hubley, Margaret E.....Shippensburg, Pa.....Teacher.
 Irwin, Edith C. (Hartman)..150 S. George St., York, Pa..
 Kerr, Ruth.....McVeytown, Pa.....Teacher.
 Kriner, Elizabeth (Haiston)....Williamstown, Pa.
 Lehman, Rena C. (Clark).....Belleville, Pa.
 LeVan, Ruth M.....Penbrook, Pa.....Teacher.
 Martin, Cora M.....Carlisle, Pa.....Teacher.
 McCall, Edith M.....Hummelstown, Pa....Teacher.
 McCullough, Helen I.....Shippensburg, Pa.....Teacher.
 McNeal, Judith W. (Hartman)...Kauffman, Pa.
 Means, Jeannette E.....Newburg, Pa.....Teacher.
 Miller, Ada C. (Trimmer).....Mechanicsburg, Pa....Teacher.
 Moore, Ruth M.....Fairfield, Pa.....Teacher.
 Myers, Mabel E.....Siddonsburg, Pa.....Teacher.
 Myers, Mary E.....Carlisle, Pa.....Teacher.
 Neron, Fanny M.....Shippensburg, Pa., R. R. 2...Teacher.
 Nye, Florence M.....Chambersburg, Pa.....Teacher.
 Pascoe, Mary.....Carlisle, Pa.....Teacher.
 Rife, Clara M.....York, Pa., R. R. 8.....Teacher.
 Russell, Nelly C.....Shippensburg, Pa.....Teacher.
 Seitz, Mary M.....Newville, Pa.....Teacher.

Shearer, Rhoda F.....	Palmyra, Pa.....	Teacher.
Smith, Margaret I. (Berry).....	Shippensburg, Pa.	
Snyder, Georgiana H.....	Greencastle, Pa.....	Teacher.
Spangler, Clara J.....	Gettysburg, Pa.....	Teacher.
Tritt, Eleanor D. (Hollar).....	Shippensburg, Pa.	
Vance, Emma M.....	Ft. Loudon, Pa.....	Teacher.
Waggoner, Agnes M.....	Mechanicsburg, Pa.....	Teacher.
Walhay, R. Edith.....	Aspers, Pa.....	Teacher.
Wenger, Anna U.....	534 Race St., Harrisburg, Pa.	Teacher.
Wenger, Elizabeth.....	Findlay, Ohio.....	Studnet Findlay Col.
Weigle, Stella M. (Talley).....	20th & Jefferson St., Wilmington, Del.	
Whitmore, Anna M.....	632 Mulberry St., Hagerstown, Md.	Teacher.
Wilson, Elizabeth S.....	Chambersburg, Pa.....	Teacher.
Z'immerman, Ethel J.....	Ambler, Pa.....	Teacher.
Appler, John O.....	Belleville, N. J.....	Teacher.
Arnold, Harrison M.....	Dover, Pa.....	Prin.
Bailey, Eugene S.....	Dillsburg, Pa.....	Stu. State College.
Barton, Harper P.....	Hustontown, Pa.....	Ins. Agent.
Coble, Aaron H.....	Chambersburg, Pa.....	Teacher.
Coffey, Frank L.....	241 W. Pomfret St., Carlisle, Pa.	Prin. Penn Bldg.
Eshelman, Joseph W.		
Faust, J. Frank.....	Johnstown, Pa.....	Teacher H. S.
Haiston, Frank M.....	Williamstown, Pa.....	Prin.
Hartman, John W.....	Kauffman, Pa.....	Merchant.
Hege, Frank B.....	Williamson, Pa.....	Teacher.
Hosfeld, George W.....	Shippensburg, Pa.....	Gas & Elec. Co.
Jones, John E.....	Mountaindale, Pa.....	Teacher.
Kraber, Roy F.....	Hampton, Pa.....	Teacher Hanover H. S.
March, Joseph W.....	Rahway, N. J.....	Prin.
McCleaf, Harry J.....	378 High St., Pottstown, Pa.	Sup. Prin. N. Coventry Twp. School.
McClelland, Cummins.....	Shippensburg, Pa.....	Student State College.
McKenzie, M. Edgar.....	Fayetteville, Pa.....	Farmer.
Morrow, William B.....	Shippensburg, Pa.....	Teacher Middletown.
Mummert, Ira C.....	Biglerville, Pa.....	Prin.
Myers, Raymond A.....	Siddonsburg, Pa.....	Teacher.
Niesley, Howard G.....	Allen, Pa.....	Student State College.
Parmer, Preston E.....	Sykesville, Pa.....	Prin.
Reese, John C.....	Shippensburg, Pa.....	Stu. Lafayette Col.
Reynolds, Walter D.....	Gettysburg, Pa.....	Teacher H. S.
Skelly, William H.....	Boiling Springs, Pa.....	Prin.
Waltersdorff, Maurice C.....	Hanover, Pa.....	Stu. F. & M.

CLASS OF 1912

Alexander, Anna C. (McGee).....	Willow Hill, Pa.	
Baer, Edna R.....	Shermansdale, Pa.....	Teacher.
Bair, Bess C.....	Fannettsburg, Pa.....	Teacher.
Baker, Winona P.....	Chambersburg, Pa.....	Teacher.
Bare, Minerva I.....	Cly, Pa.....	Teacher.
Barnier, Ruth M.....	Shippensburg, Pa.....	Teacher.
Besecker, Nettie (Gates).....	Mt. Alto, Pa., R. R. 1.	
Boher, Blanche E.....	Shippensburg, Pa.....	Teacher.
Bradley, Ella R.....	621 Orchard Ave., Avalon, Pa.	Teacher.
Brumbaugh, Mary G.....	Greencastle, Pa.....	Teacher.
Christian, Edna C.....	Chambersburg, Pa.....	Teacher.
Cope, Margaret S.....	Shippensburg, Pa.....	Teacher.
Daley, C. Ella.....	South Fork, Pa.....	Teacher.

Dinterman, N. Salome.....	Spring Grove, Pa.....	Teacher.
Disert, Mary C.....	Waynesboro, Pa.....	Teacher.
Dohner, Rhoda E.....	Conemaugh, Pa.....	Teacher.
Essick, Jeannette.....	Chambersburg, Pa.....	Teacher.
Feiser, Ida E.....	New Oxford, Pa.....	Teacher.
Fleming, Josephine C. (Zerby)....	Maddix Run, Pa.	
Fogelsanger, Helen E. (Slaugenhaupt)	Chambersburg, Pa.	
Gill, Alpha M.....	Myersdale, Pa.....	Teacher.
Green, Pearl B.....	Shippensburg, Pa.....	Teacher.
Hollinger, Bertha E.....	Waynesboro, Pa.....	Teacher.
Hoffman, Grace M.....	New Bloomfield, Pa....	Teacher.
Horn, Lella G.....	Shippensburg, Pa.....	Teacher.
Karper, Grace M.....	Carlisle, Pa.....	Teacher.
Kauffman, Edith C.....	Greencastle, Pa., R. R. 2.	Teacher.
Keefer, Grace P.....	Shippensburg, Pa.....	Teacher.
Keeny, Martha M.....	New Oxford, Pa.....	Teacher.
Kidwell, Sarah E.....	Everett, Pa.....	Teacher.
Kraber, M. Gertrude.....	Hampton, Pa.....	Teacher.
Lamberson, Fern H... 823 Maple Ave.,	Turtle Creek, Pa....	Teacher.
Lessig, Margaret H.....	Rainsburg, Pa.....	Teacher.
Long, Ruth C.....	Shippensburg, Pa.....	Teacher.
Love, Helen E.....	Oakville, Pa.....	Teacher.
MacDannald, Mary S.....	Glen Side, Pa.....	Teacher.
McElroy, Florence E.....	Fayetteville, Pa.....	Teacher.
McElhare, Viola E.....	Shippensburg, Pa.....	Teacher.
Miller, Bess C.....	63 Mill St., Morrisville, Pa...	Teacher.
Mouer, Verna.....	Carnegie, Pa.....	Teacher.
Musgrave, Ramona..... 7414 Race St.,	Pittsburg, Pa....	Teacher.
Myers, Bertha R.....	Newport, Pa.....	Teacher.
Oyler, Luella M.....	Fayetteville, Pa.....	Teacher.
Poffinberger, Florence E.....	Foltz, Pa.....	Teacher.
Powell, Ethel J.....	Shippensburg, Pa.....	Teacher.
Reed, Kathleen C.....	Hightstown, N. J.....	Teacher.
Schoenly, Helen R..... 520 N. Law St.,	Allentown, Pa..	Teacher.
Seibert, Ella G.....	Box 461, Pitcairn, Pa...	Teacher.
Sheafer, Clara M.....	Mt. Alto, Pa.....	Teacher.
Sheesley, Clara M..... 332 Valley St.,	Lewistown, Pa..	Teacher.
Snively, M. Isabella.....	Greencastle, Pa.....	Teacher.
Stull, Grace A. (Tomkins) 385 First Ave.,	Phoenixville, Pa.	Teacher.
Thrush, Leon C.....	Shippensburg, Pa.....	Teacher.
Wolfe, Ethel B.....	Newville, Pa.....	Teacher.
Benzel, Ralphas E. J.....	Hanover, Pa.....	Teacher.
Benedict, Rush G.....	Mt. Alto, Pa.....	Teacher.
Charles, J. Otis.....	Millerstown, Pa.....	Prin.
Faust, Paul B..... 105 N. 2nd St.,	Steelton, Pa...	Teacher Steelton.
Foreman, George.....	Hockersville, Pa.....	Teacher.
Foreman, Harry.....	Hockersville, Pa.....	Stu. L. V. C.
Garland, Albert C.....	Lehmaster, Pa.....	Principal.
Harbacher, Josef.....	Mt. Alto, Pa.....	Stu. Forestry Academy.
Hawbaker, Omar.....	Mercersburg, Pa.....	Stu. Phila. School of Pharmacy.
Hege, Ira M.....	Marion, Pa.....	Bank Clerk.
Hess, Lester S.....	Capron, Ill.....	Prin.
Hetrick, John H.....	Federal Bldg. Pittsburg, Pa...	Mail Clerk.
Hoch, Donald A.....	Newburg, Pa.....	Teacher.
Jobe, Walter R.		
Markley, Frank R.... 835 Rebecca St.,	Wilkinsburg, Pa...	Westinghouse Co.
Schue, Clark W.....	Hanover, Pa.....	Bookkeeper.

Reeser, M. Ruth.....	Lemoyne, Pa.....	Teacher.
Sheaffer, Maude E.....	Middletown, Pa.....	Teacher.
Shearer, Olive L.....	Dry Run, Pa.....	Student Wooster, Ohio.
Sherrick, Margaret L.....	Shippensburg, Pa.....	Teacher.
Shover, Ruth E.....	Shippensburg, Pa.....	Teacher.
Shriner, Cathryn (Warfel).....	Linglestown, Pa.	
Small, Anna M.....	Chambersburg, Pa., R. R. 1...	Teacher.
Smith, Grace E.....	Mt. Alto, Pa.....	Teacher.
Smith, Maisie F.....	Waynesboro, Pa.....	Teacher.
Snider, Tressie B.....	Altenwald, Pa.....	Teacher.
Steele, Katie Bess.....	Shippensburg, Pa.....	Teacher.
Stoler, A. Marguerite.....	Saxton, Pa.....	Teacher.
Stratton, Nora C.....	Chambersburg, Pa.....	Teacher.
Thomas, Estella M.....	Spring Grove, Pa.....	Teacher.
Tschop, Pauline A.....	York, Pa.....	Teacher.
Umberger, Mary E.....	Williams Grove, Pa.....	Teacher.
Watts, Ethel R.....	New Cumberland, Pa.....	Teacher.
Witmer, Mary L.....	Mt. Alto, Pa.....	Teacher.
Wolff, Dorothy.....	Shippensburg, Pa.....	Student Smith College.
Wolf, Gertrude.....	Shippensburg, Pa.....	Student Smith College.
Wolfe, Alice E.....	Abbottsown, Pa.....	Teacher.
Zimmerman, Mary M.....	Highspire, Pa.....	Teacher.
Albert, Chester E.....	Conemaugh, Pa.....	Teacher.
Bradley, Thomas O.....	119 Burrows St., State College, Pa.....	Student.
Brenneman, Oren W.....	Mechanicsburg, Pa., R. R. 3...	Teacher.
Brewbaker, Chalmers L.....	Greencastle, Pa.....	Teacher.
Bucher, Erwin L.....	Franklinville, N. J.....	Teacher.
Buckalew, Chas. H.....	721 E. 10th St., Wilmington, Del.....	Stu. Univ. of Maryland.
Clugston, C. Lester.....	East Waterford, Pa.....	Stu. Williamspt. Sem.
Crunkleton, G. Lester.....	State Line, Pa.....	Teacher.
Diven, Chas. A.....	Shippensburg, Pa.....	Bookkeeper.
Dubs, John W.....	736 Balt. St., Hanover, Pa.....	Teacher.
Eichelberger, Percy S.....	Siddonsburg, Pa.....	Student Perkiomen.
Fuss, E. Earnest.....	Kauffman, Pa.....	Student State College.
Goodhart, Herman C.....	Carlisle, Pa., R. R. 2.....	Teacher.
Hess, Joseph C.....	Waynesboro, Pa., R. R. 2.....	Student Ursinus College.
Jumper, Roy M.....	Carlisle, Pa., R. R. 3.....	Teacher.
King, Earl H.....	Dillsburg, Pa.....	Teacher.
Lischy, Ralph M.....	Portage, Pa.....	Prin.
Lupp, John L.....	Shippensburg, Pa.	
McGee, Chas. M.....	Willow Hill, Pa.....	Teacher.
Metzger, Benjamin F.....	Brownstown, Pa.....	Teacher.
Oyler, F. Marion.....	Mt. Alto, Pa.....	Student State College.
Sheibley, C. Wilmot.....	H'ghspire, Pa.....	Teacher.
Snoke, Hubert R.....	Shippensburg, Pa.....	Student L. V. C.
Spahr, Otto L.....	Dillsburg, Pa.....	Teacher.
S'ouffer, Ray R.....	127 W. 3rd St., Waynesboro, Pa.....	Teacher.
Trostle, Jerry F.....	30 DuPont Place, Johnstown, Pa.....	Teacher.
Weigle, Chas. L.....	20th & Jefferson Sts., Wilmington, Del.....	Student Del. College.

FOUR YEAR COURSE

CLASS OF 1914

Agle, Lena A.....	Shippensburg, Pa.....	Teacher.
Beidel, Nellie M.....	Shippensburg, Pa.....	Teacher.
Clippinger, Ruth G.....	Shippensburg, Pa.....	Teacher.
Drawbaugh, Pauline E.....	Chambersburg, Pa.....	Teacher.

Freidinger, Mildred.....Shippensburg, Pa.....Teacher.
 Glessner, Nora M.....Shippensburg, Pa.....Teacher.
 Groninger, M. Ruth.....Mifflin, Pa.....Teacher.
 Houston, Margaret Joy...446 East Pearl St., Butler, Pa...Teacher.
 Krall, Elizabeth L.....Shippensburg, Pa.....Teacher.
 Markley, E. McClure (Trostle)....30 DuPont Place, Johnstown, Pa.
 Reeser, M. Ruth.....Lemoyno, Pa.....Teacher.
 Sheads, Elizabeth R.....Gettysburg, Pa.....Teacher.
 Meckley, Herbert W.....Abbotstown, Pa.....Teacher.
 Rice, C. S.....Academia, Pa.....Principal.
 Squires, Fred C.....Shippensburg, Pa.....Business.
 Snyder, W. Earnest.....Newville, Pa.....Teacher.

CLASS OF 1915

Bard, H. Gail.....Chambersburg, Pa.....Teacher.
 Beck, Elsie E.....Camp Hill, Pa.....Teacher.
 Brandt, Gertrude E.....Newport, Pa.....Teacher.
 Byers, Grace L.....Fairfield, Pa.....Teacher.
 Commerer, Hilda E.....Shippensburg, Pa.....Teacher.
 Cruse, Lola E.....Dry Run, Pa.....Teacher.
 Diehl, Marion A.....Shippensburg, Pa.....Teacher.
 Elicker, Laura M.....Dillsburg, Pa.....Teacher.
 Fehr, Fanny M.....Pine Grove, Pa.....Teacher.
 Felton, Edisto M.....Everett, Pa., R. R. 5.....Teacher.
 Fiscel, Alma M.....New Oxford, Pa.....Teacher.
 Fogelsanger, Mildred R.....Shippensburg, Pa.....Teacher.
 Friedley, M. Ruth.....Waynesboro, Pa.....Teacher.
 Garrett, Anna M.....Waynesboro, Pa.....Teacher.
 Gibble, M. Edith.....Walnut Bottom, Pa.....Teacher.
 Hocker, Edna F.....Highspire, Pa.....Teacher.
 Hoffman, Alma L.....Carlisle, Pa.....Teacher.
 Hummel, H. Nelda.....Hummelstown, Pa.....Teacher.
 Kepler, Ella S.....362 W. King St., Chambersburg, Pa...Teacher.
 Kline, Mary E.....York Springs, Pa.....Teacher.
 Lerew, Margaret A.....New Oxford, Pa.....Teacher.
 Lewis, Emily M....7513 Susquehanna St., Pittsburg, Pa...Teacher.
 Lowry, Elva R.....Waynesboro, Pa.....Teacher.
 McClellan, May S.....Mifflin, Pa.....Teacher.
 McClelland, Liberty.....Shippensburg, Pa.....Student Wilson College.
 McCullough, Martha F.....Shippensburg, Pa.....Teacher.
 McCune, Elizabeth H.....Shippensburg, Pa.....Teacher.
 McElroy, Besse E.....Fayetteville, Pa.....Teacher.
 McNeal, Elizabeth L.....Chambersburg, Pa.....Teacher.
 Markward, Lena E.....Shippensburg, Pa.
 Miller, Katherine E.....Wiconisco, Pa.....Teacher.
 Miller, Ruth L.....225 Phila. Ave., Waynesboro, Pa...Teacher.
 Miller, A. Eleanor.....Spring Run, Pa.....Teacher.
 Monn, Ruth E.....Scotland, Pa.....Teacher.
 Mumma, Grace F.....Waynesboro, Pa.....Teacher.
 Powell, Hazel E.....Shippensburg, Pa.....Teacher.
 Shive, Naomi M.....Shippensburg, Pa.....Teacher.
 Smith, Carrie M.....Reedsville, Pa.....Teacher.
 Squires, Rhea.....109 Marsellas Place, Garfield, N. J....Sup. Music.
 Troxell, Margaret E.....Gettysburg, Pa.
 Whitmore, Nan E.....Waynesboro, Pa.....Teacher.
 Williams, Nannie L.....Jacobus, Pa.....Teacher.
 Winterstein, Florence E.....Dunmore, Pa.....Teacher.
 Wolff, Bessie A.....Highspire, Pa.....Teacher.
 Workman, Grace I.....Pine Grove, Pa.....Teacher.

Bernheisel, Newton C.....Green Park, Pa.....Teacher.
Coons, J. Campbell.....Willow Hill, Pa.....Teacher.
Elicker, Russell R.....Franklinton, Pa.....Teacher.
Evans, Harold G.....Penbrook, Pa.....Teacher.
Frehn, H. Rankin.....Walnut Bottom, Pa.....Teacher.
Gamble, Thomas S.....Dry Run, Pa.....Teacher.
Gardner, Bryce S.....Newburg, Pa.....Teacher.
Geyer, Paul N.....Upper Strasburg, Pa.....Teacher.
Glass, J. Lloyd.....Scotland, Pa.....Teacher.
Grove, Edgar D.....Shady Grove, Pa.....Teacher.
Herting, P. Earl.....Biglerville, Pa.....Teacher.
Hoke, J. Roy.....Greencastle, Pa.....Teacher.
Johnston, Samuel A.....Spring Run, Pa.....Teacher.
Lower, Edgar R.....West Fairview, Pa.....Prin.
McCauslin, Alfred R.....Everett, Pa.....Teacher.
McVitty, Claire G.....Doylesburg, Pa.....Teacher.
Mathias, Roy J.....Burnt Cabins, Pa.....Teacher.
Means, James Q.....Shippensburg, Pa.....Teacher.
Packer, Ellis M.....Penbrook, Pa.....Teacher.
Park, O. Raymond.....Fannettsburg, Pa.....Teacher.
Screiver, J. Claude.....Wilson, Pa.....Teacher.
Skelly, F. Clark.....Shippensburg, Pa.....Teacher.
Stock, John L.....New Oxford, Pa.....Teacher.

MODEL SCHOOL ROLL

Pupils registered in the Model School since September, 1915.

TENTH GRADE

Clever, Dorothy	DeHaven, John
Cope, Sara	Horton, Richard
Duncan, Mary	Maclay, Chas.
McCaleb, Mary	Mellinger, Bruce
Neff, Hope	Rine, Clarence
Sprecher, Ruth	Welsh, Richard
	Zullinger, Sidney

NINTH GRADE

Brandt, Olga	Angle, Ralph
Cling, Elsie	Alleman, Roy
Coldsmith, Esther	Duncan, William
Gipe, Mabel	Easterbrook, Geo.
Hemphill, Anna	Gelwicks, Paul
Hoke, Anna	Gilbert, Jas.
McCaleb, Chloe	Matthews, Francis
Meredith, Grace	Watson, Earl
Miller, Mary	Zullinger, Thomas
Neff, Verna	
Shive, Helen	
Snoke, Verna	
Staub, Mildred	
Stutenroth, Nellie	

EIGHTH GRADE

Cashman, Enola	Barner, John
Craig, Elizabeth	Boyer, Paul
Crawford, Alma	Clever, Gwynn
Barnhart, Rosa	Detwiler, Joseph
Duncan, Laura	Easterbrook, Arthur
Fackler, Ellen	Eberly, Lee
Fogelsonger, Ruth	Horton, Edward
Johnston, Mildred	Kelly, Claire
Kelly, Janet	Lehman, Paul
McLean, Alice	Means, Robert
Shoap, Helen	Mickey, Lynn
Sprecher, Sylvia	Mowry, Wilmot
Wolf, Gladys	Skinner, Ralph
Woods, Elizabeth	Welsh, Augustus

SEVENTH GRADE

Barnhart, Pearl	Angle, Samuel
Deckman, Margaret	Black, Raymond
Eley, May	Cashman, Fred
Eyer, Lottie	Craig, Edwin
Fackler, Sara	Eberly, Frank
Fitzgerald, Violet	Goodhart, Claire
Hosfeld, Julia	Green, Walter
Johnston, Margaret	Heiges, Ralph
Maclay, Marjorie	Horton, John
Meredith, Marjorie	Johnston, Paul
Suders, Helen	Laughery, Harry
Tarman, Rachel	Nye, Floyd
	Russell, Quinton

SIXTH GRADE

Baker, Pearl	Angle, Paul
Craig, Treva	Easterbrook, Wm.
Coy, Ruth	Kelly, Earl
Funk, Kathryn	McCullough, Wm.
Goodhart, Miriam	Mummert, Russell
Ickes, Anna	Railing, Samuel
Mellon, Margaret	
Mozingo, Helen	
Mozingo, Mildred	
Russell, Ruth	
Seitz, Adella	
Smith, Edith	
Strike, Mildred	
Zullinger, Emeline	

FIFTH GRADE

Brady, Nellie	Angle, Lynn
Horton, Margaret	Barbour, Wm.
Nye, Rhoda	Barner, George
Souders, Katherine	Burkholder, Earl
Tompkins, Olive	Craig, Lester
	Detwiler, David
	Eberly, David
	Gesford, Clarence
	Handshaw, John
	Hippensteele, George
	Hosfield, Richard
	Kelly, Harper
	Mellon, Randall
	Plasterer, Scott

FOURTH GRADE

Barbour, Rachel	Burkholder, Raymond
Castner, Ida	Deckman, David
Fackler, Martha	Eley, Ira
Kane, Laura	Forsythe, Fred
Lehman, Margaret	Johnston, Norman
Mains, Mary	Riley, Harold
Nye, Edith	Rosenberry, Benj.
Suders, Ray	Sprecher, Eugene
	Watson, Ernest
	Wolf, Harry

THIRD GRADE

Easterbrook, Elizabeth	Alexander, Chas.
Fitzgerald, Naomi	Alexander, Fred
Hale, Ruth	Brady, Chas.
Holtry, May	Detwiler, Wilbur
Laughery, Catherine	Easterbrook, John
	Fisher Graydon
	Gilbert, Robert
	Grondon, Wm.
	Mains, Ira
	Meredith, John
	Mummert, Walter
	Nehf, Harry

SECOND GRADE

Henderson, Ethel	Angle, Earl
Hippensteele, Dallas	Barrick, Bruce
Kelly, Nellie	Barrick, Howard
Laughery, Alfretta	Eberly, Jay
Myers, Grace	Henderson, Harry
Mooney, Caroline	Holtry, Finley
	Mozingo, William
	Railing, Paul
	Russell, Ernest
	Sprecher, Glenn
	Watson, Lester
	Weibley, Albert
	Weist, Harry

FIRST GRADE

Burkholder, Dorothy	Funk, Upton
Cashman, Elizabeth	Green, Raymond
Easterbrook, Evelyn	Herr, Moyer
Forsythe, Dorothy	Mooney, Lester
Grondon, Carrie	Myers, Chas.
Koontz, Julia	Weist, Howard
Metz, Eleanor	
McMullin, Lillian	
McCoy, Helen	
Myers, Lillian	
Myers, Lydia	
Nehf, Julia	
Weibley, Mary	

SUMMARY

Total Enrollment for 1915-16

Post Graduates	8
Seniors	84
Juniors	111
Sophomores	118
Freshmen	169
Specials (not previously included)	60
	—
Total in Normal Department	550
Students in Model School	209
	—
Total in Normal and Model School	759