

THE NORMAL SCHOOL HERALD

---

CATALOGUE

FORTY-THIRD SCHOOL YEAR  
OF THE

GUMBERLAND VALLEY  
STATE NORMAL  
SCHOOL

SHIPPENSBURG, PENNSYLVANIA

---

1914 □ 1915

## TABLE OF CONTENTS

|   |    |
|---|----|
| Admission and Graduation, Condition of . . . . .                  | 15 |
| Advantages Offered by the Cumberland Valley State Normal. . . . . | 7  |
| Agriculture . . . . .   | 44 |
| Aim of the School . . . . .                                       | 11 |
| Art . . . . .   | 51 |
| Building and Room Regulations . . . . .                           | 26 |
| Calendar for 1915-15 . . . . .                                    | 6  |
| Certificates, Diplomas and Degrees . . . . .                      | 21 |
| Commercial Education . . . . .                                    | 48 |
| Course of Study . . . . .   | 18 |
| Department of Instruction . . . . .                               | 29 |
| Domestic Arts and Sciences . . . . .                              | 52 |
| Equipment . . . . .   | 11 |
| Expenses . . . . .  | 12 |
| Faculty . . . . .   | 10 |
| Government and Discipline . . . . .                               | 24 |
| Health Regulations . . . . .                                      | 27 |
| Instrumental Music . . . . .                                      | 49 |
| Library . . . . .   | 56 |
| Location . . . . .  | 9  |
| Literary Societies . . . . .                                      | 55 |
| Manual Training . . . . .   | 54 |
| Payments, Time of . . . . .                                       | 13 |
| Physical Training . . . . .                                       | 48 |
| Reading Room . . . . .  | 55 |
| Religious Societies . . . . .                                     | 54 |
| Sabbath Regulations . . . . .                                     | 27 |
| School Year . . . . .   | 9  |
| Social Regulations . . . . .                                      | 26 |
| Supplementary Course . . . . .                                    | 22 |
| Text Books for 1914-15 . . . . .                                  | 22 |
| Vocal Music . . . . .   | 50 |

74622



72622

**BOARD OF TRUSTEES**

Geo. H. Stewart, President

Geo. S. McLean, Secretary

**Trustees Elected by the Stockholders**

|                      |                        |
|----------------------|------------------------|
| W. E. Reddig, 1918   | Rev. S. S. Wylie, 1916 |
| John L. Barner, 1918 | G. B. Cole, 1916       |
| E. C. McCune, 1917   | M. C. Kennedy, 1916    |
| J. E. Boher, 1917    | F. E. Hollar, 1918     |
| W. A. Nickles, 1917  |                        |

**Trustees Appointed by the State**

|                      |                             |
|----------------------|-----------------------------|
| R. L. Myers, 1918    | Geo. H. Stewart, 1917       |
| M. G. Hale, 1916,    | Dr. J. Bruce McCreary, 1916 |
| Q. T. Mickey, 1918   | G. S. McLean, 1917          |
| W. A. Addams, 1918   | G. W. Himes, 1916           |
| Jas. A. Steese, 1917 |                             |

**SCHOOL OFFICERS AND COMMITTEES****Committees on Houses, Buildings and Grounds**

|               |            |              |
|---------------|------------|--------------|
| Geo. W. Himes | G. B. Cole | J. L. Barner |
|---------------|------------|--------------|

**Committee on Discipline and Instruction**

|                  |              |              |
|------------------|--------------|--------------|
| Rev. S. S. Wylie | J. E. Boher, | G. S. McLean |
| W. A. Nickles    | Q. T. Mickey |              |

**Committee on Finances and Accounts**

|                              |              |            |
|------------------------------|--------------|------------|
| J. L. Barner                 | E. C. McCune | M. G. Hale |
| W. A. Addams                 | W. E. Reddig |            |
| James D. Robinson, Treasurer |              |            |

## FACULTY FOR 1914-1915

EZRA LEHMAN, Ph. D., Principal  
Psychology

JAMES ELDON, Ph. D.  
Mathematics

J. S. HEIGES, A. M., Dean  
Pedagogy

J. K. STEWART, A. M.  
Latin

S. ALICE HUBER, M. E.  
German

HARRIET A. WYLIE, A. B.  
History

HERBERT LE VAN, Ph. B.  
Physical Science

MARY HARRIS, M. Pd.  
Principal Model School

MRS. ANNETTE T. HERR, M. E.  
Vice Principal Model School

M. IRENE HUBER  
Art and Domestic Science

WINFIELD H. COLLINS, A. M., Ph. D.  
English

CORA FLOSSIE MACY, A. B.  
Biological Science

BLANCHE A. CORWIN, B. S.  
Agriculture

AGNES MATTHEWS  
Piano

RACHEL JONES

Vocal Music

HELEN P. WISE, M. E.

Associate in Music

H. W. SNYDER, A. B.

Physical Training and Athletics

J. M. LANTZ

Commercial Branches

M. MARGARET STROH, B. S., B. O.

Reading and Public Speaking

BENJAMIN VAN WHY

Manual Training

H. L. BURKHOLDER, M. E.

Assistant in Mathematics

IRVIN E. ROTH, A. B.

Assistant in Latin and History

ADA V. HORTON, M. E., Preceptress

Geography

IDA B. QUIGLEY, M. E.

Librarian

HELEN S. DYKEMAN, M. E.

Assistant Librarian

H. EMMA EPPLEY

Matron of Dining Room

MRS. M. K. WOLFF

Matron of Girls' Dormitory

NORA ADAMS

Matron of Administration Building

GEORGE W. BAKER

Superintendent of Buildings and Grounds

## CALENDAR 1915-1916

### Fall Term, 1915

|                              |                        |
|------------------------------|------------------------|
| Registration Day.....        | Monday, September 6    |
| Organization of Classes..... | Tuesday, September 7   |
| Model School Opens.....      | Wednesday, September 8 |
| Thanksgiving Day.....        | Thursday, November 25  |
| Fall Term Closes.....        | Thursday, December 23  |

### Winter Term, 1916

|                         |                     |
|-------------------------|---------------------|
| Registration Day.....   | Monday, January 10  |
| Class Work Begins.....  | Tuesday, January 11 |
| Model School Opens..... | Tuesday, January 11 |
| Winter Term Closes..... | Thursday, March 23  |

### Spring Term, 1916

|  |                    |
|--|--------------------|
| Registration Day.....                    | Monday, April 3    |
| Class Work Begins.....                   | Tuesday, April 4   |
| Model School Opens.....                  | Tuesday, April 4   |
| Anniversary Normal Literary Society..... | Friday, April 21   |
| Reunion Philo Literary Society.....      | Friday, May 12     |
| Model School Entertainment.....          | Monday, June 19    |
| Baccalaureate Sermon.....                | Sunday, June 25    |
| Musical and Literary Entertainment.....  | Monday, June 26    |
| Class Day.....                           | Tuesday, June 27   |
| Alumni Meeting.....                      | Tuesday, June 27   |
| Commencement Day.....                    | Wednesday, June 28 |
| Summer Session Begins.....               | Monday, July 3     |
| Summer Session Ends.....                 | Friday, August 4   |

## CATALOGUE NUMBER

— OF THE —

# The Normal School Herald

PUBLISHED OCTOBER, JANUARY, APRIL AND JULY  
SHIPPENSBURG, PA.

---

WINFIELD H. COLLINS.....Editor  
H. W. SNYDER.....Assistant Editor  
ADA V. HORTON, '88.....Personal Editor  
J. S. HEIGES, '91.....Business Manager

---

Subscription price, 25 cents per year strictly in advance. Single copies, 10 cents each. Address all communications to THE NORMAL SCHOOL HERALD, Shippensburg, Pa. Alumni and former members of the school will favor us by sending any items that they think would be interesting for publication.

Entered as Second Class Matter at the Post Office, Shippensburg, Pa.

---

## ADVANTAGES OFFERED BY THE CUMBERLAND VALLEY STATE NORMAL SCHOOL

In addition to the many advantages offered by all the State Normal Schools, the Cumberland Valley Normal offers the following distinctive opportunities:

1. **Location.**—All who have visited our school will frankly concede that in beauty of location it is unsurpassed by any school in Pennsylvania. The north and south mountains are in plain view from the dormitories.

2. **The Community.**—The Cumberland Valley is the home of the Scotch-Irish, devoted to the cause of education, and the Pennsylvania Germans noted for their hospitality and thrift. The union of these two races has produced an admirable type of citizenship. A high tone of morality characterizes the community. There has not been a licensed saloon in Shippensburg or within a radius of six miles from the town for more than twenty years.

3. **The Buildings.**—Our buildings are equipped with all modern conveniences. The ladies' dormitory is a beauti-



ful, homelike building much admired by all who have inspected it, and the newly painted and refurnished rooms in the Administration Building are attractive and homelike.

The gymnasium has been justly praised for its beautiful architectural design and its admirable equipment. The new model school building, recently completed, combines all the best features of modern school architecture. The other buildings are adapted to the needs of the students and present a fine appearance.

4. **The Home Life of the School.**—The authorities of the school recognize that school life should be a preparation for living and should reproduce as nearly as possible the social life of the home. Under the oversight and direction of the faculty our students associate with one another and are given that social training that is expected of every lady and gentleman.

5. **Size of the School.**—The Principal and Faculty of the school believe that a school should not number more than six hundred pupils. Schools exceeding this number are apt to be unwieldy; it is not possible for the faculty to know the students personally in larger schools, nor for the students to know one another intimately. As a result many of the conditions that should prevail in a large Home School are absent in such schools. A school ranging from five to six hundred in number is large enough to combine the best features to be found in a student body but is not so large as to destroy the individuality of the students.

6. **Small Classes.**—We believe in small classes, not exceeding thirty-five or forty students. When the classes are larger than this it is impossible for the teacher to come into that close personal contact with the students so necessary to their progress. Very often the lecture method with its glaring faults is used by teachers in large classes. Experience shows that really good work is impossible in classes numbering more than thirty-five or forty students.

7. **The Expense.**—Notwithstanding the increased cost of living this institution has not raised its rates for board-



Court of Girls' Dormitory

ing. In the few cases where fees are charged they are made so low that they barely cover the cost of materials used.

8. **Help to Graduates.**—The school has a regularly organized system by means of which its graduates are helped, and help one another to secure good positions in the public schools.

### THE SCHOOL YEAR

The school year of the Cumberland Valley State Normal School consists of forty weeks. There are three terms:—the fall term of sixteen weeks, which begins Monday, September 6, 1915, and ends Thursday, December 23, 1915; the Winter term of eleven weeks, which begins Monday, January 10, 1916, and ends Thursday, March 23, 1916; the Spring term of thirteen weeks which begins Monday, April 3, 1916, and ends Wednesday, June 28, 1916.

Students may enter at any time, but all who can do so are urged to enter at the beginning of the Fall term and remain throughout the year. Such students invariably make the most satisfactory progress as the work of the various terms is very closely co-ordinated.

During the Spring term special classes are organized to meet the needs of those students who have taught in or attended the public schools during the Fall and Winter, and who wish to prepare for a higher grade of certificate, or for advanced standing in the Normal School. These classes will also meet the needs of those who wish to prepare themselves for the County Superintendent's examination. Students who have been attending the public schools will be permitted to enter the teachers' training class in the Spring term without examination. Teachers of experience who wish to take the examination for professional or permanent certificate will also find that the work given during the Spring term is exactly suited to their needs.

### LOCATION

The Cumberland Valley State Normal School is beautifully located on rising ground just outside the borough of Shippensburg. All who have ever seen the school agree that

its location is unsurpassed. To the west rise the beautiful North Mountains, while still nearer on the east rise the South Mountains, both part of the Blue Ridge System. The Cumberland Valley is widely famed for its beautiful water courses, its rich farming land and its hospitable and intelligent people. The town of Shippensburg is an ideal community for a school. It is a wide-awake, progressive borough with a population of about thirty-five hundred. There are twelve flourishing churches in the town, but not a single licensed saloon. Parents and prospective students will at once realize the advantages of an environment of this character.

Shippensburg is located along the line of the Cumberland Valley Railroad, a branch of the Pennsylvania system. It is forty-one miles south of Harrisburg. The Philadelphia and Reading and the Western Maryland Railroads also pass through the town, thus making it very easy of access.

### THE FACULTY

The authorities of the school recognize that valuable and necessary as a material equipment is to a school, its faculty is of even greater importance. Special care has been exercised in selecting men and women of high standard intellectually and morally. The effective teacher must not only know the subject matter to be taught, but he must be thoroughly conversant with the best methods of instructing others. The teachers of the Cumberland Valley State Normal School are themselves products of the public schools. Practically all of them have taught for a considerable time in the public schools and have had experience in supervisory capacity. They are thus enabled to understand and appreciate the needs of the young men and women who form the student body of the school. One of the striking features of the school is the close relation that exists between teacher and pupil. Visitors have not failed to remark that the school resembles a very large family, in which the teachers act as counselors and advisors.

## AIM OF THE SCHOOL

The aim of our school is to teach our pupils self control, for without this quality any scheme of education will be a failure. The great majority of our pupils come to us with a very definite purpose in view and wish to make the best possible use of their opportunities hence the tone of the school is remarkably earnest.

It is a further aim and object of the school to prepare our pupils for social efficiency. We realize that young men and women must be able to take an active part in the affairs of the various communities into which they are expected to go after leaving the school; hence the school does not neglect the social side of the student's life, and opportunities for social intercourse under proper direction are afforded the students from time to time. The student who goes from a school lacking the ability to associate with cultured men and women is bound to be more or less of a failure in life. Our pupils are therefore trained in the conventions expected of them by society so that they may take their place in the affairs of their respective communities. The ideal of any school should be to reproduce as nearly as possible the family life. As these associate in the family, so should they associate in a properly regulated school.

In carrying out this policy this Normal School allows the greatest possible freedom to the young men and women compatible with good taste and sound morality. In short everything is done by the faculty to co-operate with the students in maintaining a bright and refined home life and to help them to the cultivation of that grace and dignity that marks the real lady or gentleman.

## EQUIPMENT

The school is well provided with chemical and physical apparatus necessary to effective class room work. The class-rooms, library, chapel, gymnasium and studios are thoroughly good and well fitted for their respective purposes. A new biological laboratory is being built. It will be equipped with everything necessary to effective work.

The school maintains a large and well equipped laundry in which the work of the school including that of the students and faculty is done.

The gymnasium is a beautiful, well furnished building equipped with suitable apparatus for the work of physical training.

The ladies' dormitory is one of the most beautiful and convenient buildings to be found anywhere in the State. It is well heated and lighted and presents a very homelike appearance. The men's dormitory is in the main building and is adequately provided with everything that is necessary for the comfort and welfare of our students.

A large stable is provided for the accommodation of day students who wish to secure accommodations for their horses used in driving to the school.

The infirmary is a bright and well equipped building, ready to be used at a moment's notice by students or teachers without additional charge. Good physicians and nurses are within easy reach.

## EXPENSES

### COPY OF CLAUSE IN THE GENERAL APPROPRIATION BILL RELATING TO FREE TUITION IN STATE NORMAL SCHOOLS

For the support of the public schools and Normal Schools of this Commonwealth for the two years commencing on the first day of June, one thousand nine hundred and five, the sum of eleven million dollars. \* \* \* And provided further, That out of the amount hereby appropriated there shall be paid for the education of teachers in the State Normal Schools the sum of four hundred and seventy-five thousand dollars, or so much thereof as may be necessary, to be applied as follows: For each student over seventeen years of age who shall sign the agreement binding said student to teach in the common schools of this State two full annual terms, there shall be paid the sum of one dollar and fifty cents a week in full payment of the expenses for tuition of said student, provided that each student in a State Normal School drawing an allowance from the State must receive regular instruction in the science and art of teaching in a special class devoted to that subject for the whole time for which such allowance is drawn which amount shall be paid upon the warrants of the Superintendent of Public Instruction.

|  |          |
|--|----------|
| Enrollment Fee (payable once a year by every student at time of registration)..... | \$ 5.00  |
| Board, Room, Laundry, \$4 per week for forty weeks                                 | 160.00   |
|  | <hr/>    |
| Tot. expense for year to students receiving State aid                              | \$165.00 |



Faculty for 1914-1915

Students not receiving State aid pay a tuition fee of \$1.50 per week, hence the total expense to such students for the year is \$225.

The above prices include everything in the regular course except in the case of students taking certain of the sciences, in which subjects small fees are charged to cover the cost of materials actually used. These fees are as follows:

|   |                              |
|---|------------------------------|
| Agriculture .....   | \$1.00                       |
| Chemistry .....   | 3.00                         |
| Physics .....   | 1.50                         |
| Zoology, Physiology, Botany, and Physical Geography<br>each ..... | 1.00                         |
| Geology .....   | 1.00                         |
| Manual Training and Cooking, each.....                            | 1.00                         |
| Sewing .....  | Actual cost of material used |

Books can be rented at a cost of from two to three cents a week for each book used or they can be purchased outright at the book room of the school.

**TIME OF PAYMENTS**

The registration fee is payable at the time of registration.

**Payments for Fall Term**

|   |         |
|---|---------|
| Sept. 6, first payment including enrollment fee.....                    | \$50.00 |
| Nov. 15, remainder of payment for those receiving<br>State aid .....    | 19.00   |
| Nov. 1, remainder of payment for those not receiving<br>State aid ..... | 43.00   |

**Payments for Winter Term**

|   |         |
|---|---------|
| January 10, first payment .....   | \$30.00 |
| If registration fee has <b>not</b> been previously paid....                         | 35.00   |
| February 14, remainder of payment for those receiving<br>State aid .....            | 14.00   |
| February 14, remainder of payment for those <b>not</b><br>receiving State aid ..... | 30.50   |



### Payments for Spring Term

|  |         |
|--|---------|
| April 3, first payment .....   | \$35.00 |
| If registration fee has <b>not</b> been previously paid....          | 40.00   |
| May 22, second payment for those receiving State aid .....           | 17.00   |
| May 22, second payment for those <b>not</b> receiving State aid..... | 36.50   |

### SPECIAL SUBJECTS

As noted on page 15 of the Catalogue, Commercial Branches have been introduced in the school. Special commercial branches are charged at the rate of fifty cents a week for each branch taken.

The fees for other special studies are as follows:

Instruction on piano (including practice period) 75 cents per lesson.

Instruction in Vocal Music, 50 cents per lesson.

Instruction in Elocution, 50 cents per lesson.

Instruction in Fine Art, 50 cents per lesson.

Use of piano, \$5.00 per term.

Students will be charged for the full time they agree to take lessons and no rebate will be made on account of lessons missed by the student's failure to attend.

### GENERAL REMARKS

No deduction will be made on account of absence during the last two weeks of a term or during the first two weeks except as heretofore indicated.

The charge for board and room includes furniture, bedding, light and heat. Each room accommodates two students. During the Fall and Winter terms students may have a whole room by paying fifty cents a week extra.

The charge for laundry is for twelve plain pieces per week. Hand laundered pieces, such as shirt waists, dresses, men's shirts, collars and cuffs are not included, but such articles will be laundered by the school laundry at very moderate rates.

No charge is made for the use of the infirmary, but doctor's and nurses fees and medicine are paid by the student.

"Students will not be allowed to board outside the building except with parents or near relatives."

### SUMMARY

Expenses for boarding students receiving State aid:

|                             |          |
|-----------------------------|----------|
| Registration Fee .....      | \$ 5.00  |
| Fall term, 16 weeks .....   | 64.00    |
| Winter term, 11 weeks ..... | 44.00    |
| Spring term, 13 weeks ..... | 52.00    |
|                             | <hr/>    |
| Total.....                  | \$165.00 |

For boarding students not receiving State aid:

|                             |          |
|-----------------------------|----------|
| Registration Fee .....      | \$5.00   |
| Fall term, 16 weeks .....   | 88.00    |
| Winter term, 11 weeks ..... | 60.50    |
| Spring term, 13 weeks ..... | 71.50    |
|                             | <hr/>    |
| Total.....                  | \$225.00 |

Students who are unable to enter at the beginning of a term, will be charged only from the time of entrance. During the Spring term teachers are expected to enter as soon as the schools in which they have been teaching are closed.

In case the amount appropriated by the State should not cover the entire cost of tuition, students in all State Normal Schools will receive a pro rata share. There has been no deficit in recent years.

### CONDITION OF ADMISSION AND GRADUATION

1. Properly certified graduates of approved Pennsylvania high schools of the first grade and city high schools as listed by the Department of Public Instruction, shall be admitted to the third year of the Fourth Year Course of the

State Normal without examination, and be conditioned in the branches that have not been satisfactorily completed by such student.

2. Properly certified graduates of approved Pennsylvania high schools of the second grade shall be admitted to the second year of the Four Year Course of the State Normal Schools without examination, and be conditioned in the branches that have not been satisfactorily completed by such students.

3. Properly certified graduates of approved Pennsylvania high schools of the third grade shall be admitted to the first year of the Four Year Course of the State Normal Schools without examination, and be conditioned in the branches that have not been satisfactorily completed by such students.

4. A person who desires to be admitted to the second or the third year without having previously attended an accredited high school, must have a certificate of a commissioned Superintendent of Schools, showing that he has pursued the branches of the first year or the first and second years, with his standing in those branches, or must pass a satisfactory examination by the Faculty in said branches, or be conditioned in them. But the studies in which any one is conditioned under this rule or any one of the rules above, shall not foot up more than 320 hours.

5. If the Faculty of any State Normal School or the State Board of Examiners decide that a person is not prepared to pass an examination by the State Board, he shall not be admitted to the same examination at any other State Normal School during the same school year.

6. If a person who has completed the State Board examinations required for admission to the classes of any year at any State Normal School desires to enter another Normal School, the Principal of the Normal School at which the examination was held shall send the proper certificate to the Principal of the school which the person desires to attend. Except for the reason here stated, no certificate set-



Class in Agriculture

ting forth the passing of any studies at a State Normal School shall be issued.

7. Candidates for graduation shall have the opportunity of being examined in any higher branches, including vocal and instrumental music and double-entry bookkeeping; and all studies completed by them shall be named in their certificate. Persons who have been graduated may be examined at any State examination in any higher branches, and the Secretary of the Board of Examiners shall certify on the back of their diplomas as to the passing of the branches completed at said examination. No certificate or diploma valid for teaching except the one regularly issued by the State Board of Examiners, to regular graduates shall be issued by any State Normal School or any person connected with any such school.

8. A certificate setting forth the proficiency of all applicants in all the studies in which they desire to be examined by the State Board of Examiners shall be prepared and signed by the Faculty and presented to the Board. Studies that have been completed at a high school shall be distinguished by the words "high school" or the initials "H. S." A separate list of each class shall be prepared for the use of each examiner together with a separate list of students conditioned in any branch, with the branches in which they were conditioned, and the grades shall be indicated in every list where substitution is made or extra branches are taken. These lists shall be ready for the State Board before the examination begins.

9. No State examinations shall be given to any student on part of a year's work unless the study is completed, but (except in the last year's examination) a student may be conditioned by the State Board of Examiners in not more than two subjects covering not more than one period of work for a year. Accurate records of these conditions shall be promptly sent to the Superintendent of Public Instruction and the fact that the students thus conditioned have taken up such subjects and passed them by the faculty shall be certified to in writing to the State Board of Examiners

before such students are admitted to another State Examination.

10. Within fifteen days after the examination by the State Board at any Normal School, the Principal of the School shall send to the Department of Public Instruction a complete list of all who have taken advanced branches, together with a list of these branches, also a list of those to whom diplomas and certificates were granted, and a list of those who passed the State Examination in any year, naming the year.

1. Graduates of State Normal Schools in the regular course, and graduates of colleges approved by the College and University Council, who shall satisfactorily pass the Faculty and State examinations in the course required therefore, shall receive the degree of Bachelor of Pedagogics. And Bachelors of Pedagogics who have, after receiving such degrees, taught successfully for two years, and passed the Faculty and State examinations in the course required therefore, shall receive the degree of Master of Pedagogics.

12. Residence for the last two years shall be required of all students except in the case of students who have completed the Freshman year or more in colleges approved by the College and University Council who may be graduated after one year's residence.

### COURSE OF STUDY FOR PENNSYLVANIA STATE NORMAL SCHOOLS

This course is based on the "unit" plan as proposed by The Carnegie Foundation.

A "unit" represents a year's study in any subject in a secondary school, constituting approximately a quarter of a full year's work.

(This statement is designed to afford a standard of measurement for the work done in a secondary school. It takes the four-year high school course as a basis and assumes that the length of the school year is from thirty-six

to forty weeks, that a period is forty-five minutes in length and that the study is pursued for four or five periods a week; but, under ordinary circumstances, a satisfactory year's work in any subject cannot be accomplished in less than one hundred and sixty forty-five minute periods or their equivalent).

Students admitted to the First Year shall have a fair knowledge of Arithmetic, Reading, Orthography, Penmanship, United States History, Geography, Grammar, Physiology, Civics and the Elements of Algebra to Quadrates. Test by Faculty.

### FIRST YEAR

|   | No. of 45<br>Minute Periods. |
|---|------------------------------|
| Latin .....                               | 160                          |
| Algebra .....                             | 160                          |
| School Management and School Law .....    | 160                          |
| Orthography .....                         | 40                           |
| Reading and Public Speaking .....         | 50                           |
| Ancient and Mediaeval History .....       | 100                          |
| Physical Geography .....                  | 50                           |
| Arithmetic .....                          | 100                          |
| Grammar .....                             | 160                          |
| Vocal Music .....                         | 50                           |
| Physical Training .....                   | 80                           |
| Manual Training or Domestic Science ..... | 50                           |
|   | 1160                         |

### SECOND YEAR

|  | No. of 45<br>Minute Periods. |
|--|------------------------------|
| Plane Geometry .....                     | 160                          |
| Rhetoric, Composition, Classics .....    | 160                          |
| Botany .....                             | 100                          |
| Civics .....                             | 50                           |
| Book-keeping .....                       | 50                           |
| Modern History and English History ..... | 100                          |
| Caesar .....                             | 160                          |
| General Methods .....                    | 160                          |
| Drawing .....                            | 100                          |
| Physical Training .....                  | 80                           |
|  | 1120                         |

## THIRD YEAR

|   | No. of 45<br>Minute Periods. |
|---|------------------------------|
| Psychology and Observation .....                | 160                          |
| Cicero, German or French .....                  | 160                          |
| Literature, English and American .....          | 100                          |
| History, United States .....                    | 50                           |
| Zoology .....                                   | 50                           |
| Geography .....                                 | 80                           |
| Physiology and School Sanitation .....          | 80                           |
| Solid Geometry and Trigonometry or German ..... | 160                          |
| Methods in History and Geography .....          | 100                          |
| Chemistry .....                                 | 160                          |
| Physical Training .....                         | 80                           |
|   | <hr/>                        |
|   | 1180                         |

In the third year, Economics, or the History of Arts, may be substituted for Cicero, French or German, Geology or Astronomy may be substituted for Solid Geometry or Trigonometry.

## FOURTH YEAR

|   | No. of 45<br>Minute Periods. |
|---|------------------------------|
| Practice Teaching .....                   | 160                          |
| History of Education .....                | 100                          |
| Agriculture and Nature Study .....        | 100                          |
| Arithmetic .....                          | 50                           |
| Grammar .....                             | 50                           |
| Methods in Arithmetic and Grammar .....   | 100                          |
| Virgil, German and French .....           | 160                          |
| Public Speaking .....                     | 50                           |
| Physics .....                             | 160                          |
| Drawing .....                             | 50                           |
| Manual Training or Domestic Science ..... | 50                           |
| Physical Training .....                   | 80                           |
|   | <hr/>                        |
|   | 1110                         |

In the fourth year, Ethics, Logic and Sociology may be substituted for Virgil, French or German. Philosophy of Education, or Surveying may be substituted for Ethics, Logic or Sociology.





Adams County Students

## CERTIFICATES AND DIPLOMAS

Graduates in the four years' course are awarded a certificate in which are named the branches in which the student has been found qualified. This certificate entitles the holder to teach two years in the public schools of Pennsylvania without examination.

A graduate in the Normal Course who has continued his studies for two years and has taught successfully for two full annual terms in the common-schools of the State, will receive, upon presenting to the Faculty and the State Board of Examiners, a certificate of good moral character and skill in the Art of Teaching, endorsed by the Board, or Boards of Directors by whom he was employed, and countersigned by the proper Superintendent, or Superintendents of Schools, a permanent diploma, which will entitle the holder to teach in any of the public schools of the State without further examination. The proper blanks may be obtained from the principal at any time. They should be filled out and filed with the principal not later than June 1.

## DEGREES

The degree of Bachelor of Pedagogics will be conferred upon graduates in the Regular Normal Course and graduates of colleges approved by the College and University Council who have completed the work of the first year in the supplementary course and passed a satisfactory examination under the faculty and State Board in the studies of such years.

The degree of Master of Pedagogics will be conferred on those who, since graduation from Normal School or College, have taught three years successfully in the public schools of the State (or two years in the case of candidates who taught in the Model School) and have passed an examination in the Supplementary Course leading to such degree before the Faculty and State Board of Examiners.

## SUPPLEMENTARY COURSE

(In addition to the Normal Course).

### Leading to the Degree of Bachelor of Pedagogics.

Philosophy of Education, Advanced Psychology.

Discussion of Educational Questions; School Supervision, including School Law; Devices for Teaching; Educational Theories, etc.

School Apparatus and Appliances; Description, Use, Preparation.

### Leading to the Degree of Master of Pedagogics.

Two years' teaching after graduation in the Normal Course.

Professional Reading, with abstracts; History of Education in the United States (Boone), European Schools (Klemm), Systems of Education.

Sanitary Science, School Architecture, etc.

Thesis.

A full equivalent will be accepted for any of the text books named above. The courses in reading and classics for all the courses shall be determined by the Board of Principals at their annual meeting, and shall be the same for all Normal Schools.

## TEXT BOOKS FOR 1915-1916

(Subject to addition or change).

### FIRST YEAR

Algebra—*Durell*.

Latin—*Pearson*.

School Management and School Law—*Seeley*.

The Rural School; Its Methods and Management—*Cult-er and Stone*.

Orthography—*Sandwick and Bacon*.

Reading and Public Speaking—

Ancient and Mediaeval History—*Myers*.

Geography—*Morton*.

Physiography—*Hopkins*.

Arithmetic—*Durell*.

Grammar—*Reed and Kellogg*.

Physiology—*Davison*.  
 Vocal Music—  
 U. S. History—*Thwaite and Kendall*.  
 Civics—*Shimmel*.

## SECOND YEAR

Plane Geometry—*Wentworth*.  
 Rhetoric—*Gardiner, Kittridge and Arnold*.  
 Botany—*Bergen and Caldwell*.  
 Civics—*Garner*.  
 Bookkeeping—*Twentieth Century Bookkeeping*.  
 English History—*Larned*.  
 Caesar—*Harkness and Forbes*.  
 Latin Composition, Bk. I.—*Barss*.  
 General Methods: { Teaching Process—*Strayer*.  
                           { Classroom Management—*Bagley*.  
 Modern History—*Myers*.

## THIRD YEAR

Psychology and Observation—*Betts*.  
 Better Rural Schools—*Betts and Hall*.  
 Cicero—*Allen and Greenough*.  
 Latin Composition, Bk. II.—*Barrs*.  
 German—*Gluck Auf and Im Vaterland*.  
 German Grammar—*Joynes and Wesselhoeft*.  
 Literature, Eng. and Am.—*Tappan*.  
 History, U. S.—*Gordy*.  
 Geography—*Tarr and McMurry*.  
 Methods in History and Geography—*McMurry*.  
 Physiology—*Bashore*.  
 Solid Geometry and Trigonometry.—*Wentworth*.  
 Chemistry—*Newell*.  
 Geology—*Blackwelder and Barrows*.

## FOURTH YEAR

History of Education—*Seeley*.  
 Agriculture—*Warren*.  
 Arithmetic—*Wentworth and Hill*.

- (Grammar—*Buehler*.  
 Methods in Arithmetic and Grammar—*McMurry*.  
 German—*Immensee and other Classics*.  
 Physics—*Millikan and Gale*.  
 Drawing—*Prang System*.

### Supplementary Course

For the Degree of Bachelor of Pedagogics.

- Philosophy of Education—*Horne*.  
 Advanced Psychology—*James, Briefer Course (2 vols.)*  
 Essentials of Methods—*DeGarmo*.  
 Our School—*Chancellor*.  
 Educational Aims and Values—*Hanus*.  
 Physical Nature of the Child—*Rowe*.  
 History of Education—*Monroe*.

For the Degree of Master of Pedagogics.

- History of Education in the United States—*Boone*.  
 European Schools—*Klemm*.  
 Systems of Education—*Parsons*  
 Psychology in Education—*Roark*.  
 Great American Educators—*Winship*.  
 Educational Foundations of Trade and Industry—*Ware*.  
 School Architecture and Hygiene—*Morrison*.

### Government and Discipline

All school government should have for its end the development of character in the individual student. Any method of government which does not secure this important end is wrong in principle.

In a Normal School, where the student is being trained to govern other students, there can be no excuse for loose government. No person is qualified to teach in the public schools until he has attained a complete mastery over himself. The individual who has been trained in school to habits of self-control and a wise self-direction has received the best training which any school can give him.

We rely largely upon honor and self-respect of our stu-

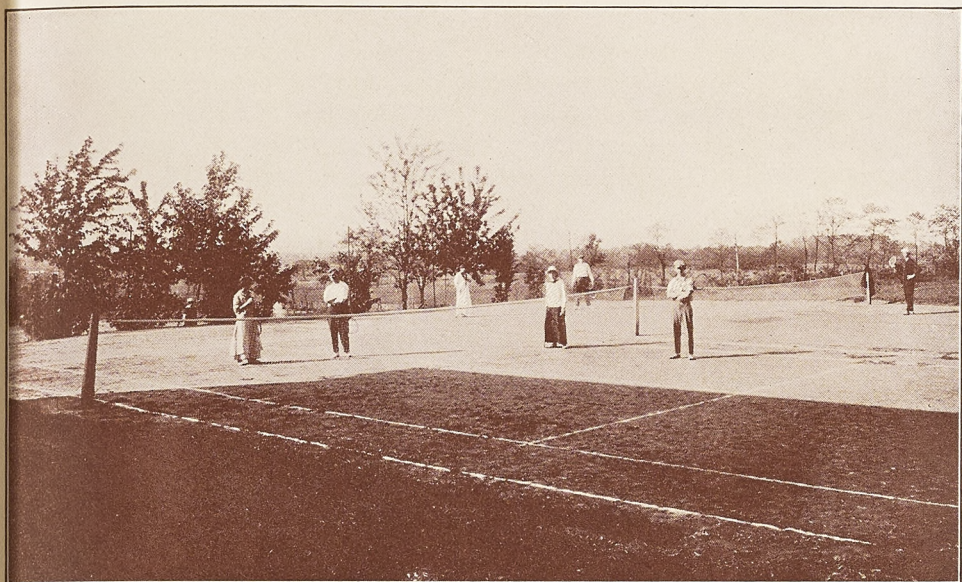

On the Tennis Courts

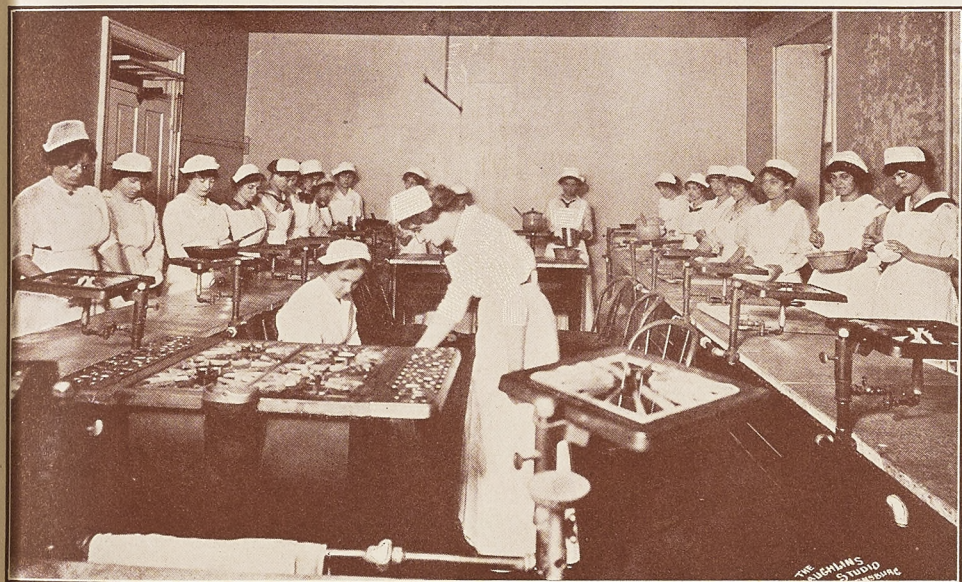

A View of the Cooking Room

dents in our efforts to control. A Normal School is not a reformatory, and parents and guardians are requested not to send vicious or immoral students to our institution to be educated. A few such students, if retained in a boarding school, vitiate the entire moral atmosphere of the school, and make it an unsafe place for even the well-behaved student to undertake his education.

We notify the parents when we find their children are not attentive to their studies, and if this course does not remedy the matter, the parents will be asked to withdraw them from school. Students who are not making good use of their opportunities to receive an education, will not be retained in school.

Obedience on the part of the students to the following rules and regulations is necessary to the successful management and control of a Normal School, and is also for the best interests of the students themselves. No regulations are made which we do not regard as important.

### Time Regulations

1. Students will rise at 6:45 a.m. and retire at 10 p.m.
2. Recitation hours from 8:15 to 12:00 a.m. and 1:00 to 4:00 p.m.
3. Breakfast at 7:15 a.m. Lunch at 12:10 p.m. and Dinner at 5:30 p.m.
4. Chapel services at 9:00 a.m.
5. Prayer meeting on Wednesday, 7:00 p.m. Attendance voluntary.
6. "Normal" and "Philomathean" Literary Societies meet Friday evenings at 7:00.
7. Y. W. C. A. and Y. M. C. A. meetings on Sunday at 6:00 p.m. Sunday School at 8:45 a.m.
8. Study hour from 7:00 to 10:00 p.m.

### Class Regulations

1. No student will be allowed to take more studies than he can pursue profitably nor fewer than are necessary to keep him sufficiently employed.

2. Students must attend classes up to the time of their leaving school.

3. All students must be present at the daily chapel exercises, unless excused.

4. Ladies are expected, when exercising in the gymnasium, to wear the adopted suit of two pieces, blouse and divided skirt of dark blue flannel.

5. Both ladies and gentlemen must wear the regular gymnasium shoes for gymnasium exercises.

### Building and Room Regulations

1. Each student will be held responsible for the condition of his room and its furniture, and he will be charged with any loss or unnecessary damage.

2. No changes or alterations must be made in the permanent parts or fixtures of the room; nor nails driven into the walls without permission of the preceptor or matron.

3. Students are requested to provide themselves with slippers for the building.

4. Students furnish their own towels, napkins, rings, soap and brushes. All articles of clothing sent to the laundry must be distinctly marked with the student's full name.

5. Students may be required to change their rooms or to board out of the building if deemed best by the Principal of the school.

### Social Regulations

1. Day students may not call at the rooms of boarders, nor stay in their rooms over night, unless by permission of the Principal. Boarding students will be held responsible to the Principal for the observance of this rule.

2. Boarding students will not be permitted to visit in town on Sunday, nor remain in town over night, excepting with near relatives.

3. Visitors to the building will be regarded as under the same regulations as the students.

4. Lady students will not be permitted to leave the campus unless by permission of the Principal or a member of the Faculty.



5. Visiting the buildings or grounds on Sunday will not be permitted, nor will students be allowed to make or receive calls during study or school hours.

6. Ladies and gentlemen will not be permitted to hold prolonged conversations with one another, either in the building or upon the grounds, unless in connection with school duties, and then only by permission of the Principal or member of the Faculty.

7. Students will receive visits from relatives or friends in the reception room only; an exception will be made in the case of parents, who will be permitted to visit in their children's rooms.

8. Students are under the regulations of the school going to and coming from their homes.

9. Students will select their own physician without recommendation from any member of the Faculty.

10. Students wishing to visit their homes or other places during the term must present written permits from the parents to the Principal, or a member of the Faculty designated by him. Parents are urged not to ask that their children be absent from school except between the hours of 4 p.m. Friday and 8 a.m. Monday. The student cannot make up the work missed through absence from class.

### Health Regulations

1. Students upon entering the school must present physician's certificates showing that they have been successfully vaccinated.

2. Students during vacation, or at any time when they are absent from school, must avoid exposure to contagion or infectious diseases.

3. Students will be expected to observe proper hygienic rules during the time they are enrolled as members of the school.

### Sabbath Regulations

1. Students are required to be present at the Sunday morning services of one of the churches in the town, unless

excused by the Principal. The selection of the church is left to the parent.

2. Students are required to attend the Sunday School held in the Normal Chapel every Sunday morning, unless properly excused.

3. From 3:00 p.m. to 5:00 p.m. will be observed as a quiet period. During this time no singing, loud talking, or other unnecessary noise will be allowed in the building.

It must not be understood that the foregoing regulations embrace all the duties and obligations devolving upon the individual student. No list of rules can be made which would cover every duty of the student under all the possible contingencies of Normal School life. And, on the other hand, there are many habits and forms of conduct so obviously out of harmony with the obligations of the person who is preparing to teach that it is not deemed necessary to prohibit them by formal rule.

Our standard of conduct for those who are preparing to teach under the tuition of the Cumberland Valley State Normal School is so high that it would preclude anyone from looking to the profession of teaching for a life calling whose habits and conduct are not worthy the imitation of the children who may be placed under his instruction.



Mother Cumberland's Quota

## DEPARTMENTS OF INSTRUCTION

### PSYCHOLOGY

DR. LEHMAN

A knowledge of Psychology is necessary to the successful teacher. Educators have come to recognize the child as the center around which the entire educational system revolves. The teacher must understand the child's physical nature with special reference to the structure of the brain and the entire nervous system; he must understand the close relation that the physical bears to the mental state. Hence considerable time is given to the study of the physiology of the brain and nervous system. The laws underlying the growth and development of the various mental activities are studied, not only from the text book, but by actual observation of children. Similarly laws of memory, habit, etc., are tested or derived by a course of experiments. Students are encouraged to work out problems for themselves. In short, the aim of the course is to make psychology of practical value to every student.

### PEDAGOGY

PROF. HEIGES

#### School Management

School Management treats of the school as a definite agency of society, organized for the express purpose of training boys and girls for social efficiency.

Problems dealing with the organization and management of the school are considered; the principles underlying the selection and arrangement of the course of study are discussed as are questions relating to the location, structure, heating, lighting and ventilation of school buildings. During the Spring term, special attention is given to problems connected with ungraded country schools. Model lessons are given in teaching classes in the various common school branches, after which the students take charge of the class and teach a lesson which is afterward subjected to class criticism.

## METHODS

During the Sophomore year, General Methods are studied. The object here is to supplement the work of the Freshman year with a study of the best methods of securing results in the school room. The purpose of education is emphasized together with its general aim. The methods of realizing that aim through different types of lessons are considered and students are required to construct lesson plans illustrating these types.

During the Junior and Senior years, courses in special methods are given. In the former year methods in History and Geography are considered; in the latter, methods in Arithmetic and Grammar. Not only are the best methods of teaching these subjects discussed but the aims that have dominated, as well as those that now dominate the teaching of these branches are considered. The correlation of these subjects with one another and with other subjects of the course is given careful attention. The use of apparatus, mechanical devices, maps, etc., is made the subject of careful study and the various pedagogical problems connected with the subjects are thoroughly discussed.

## HISTORY OF EDUCATION

A system of education represents a nation's or community's effort to realize a social ideal. If a teacher wishes to understand the significance of the modern trend in education, he must be able to trace modern ideals and ideals to their origin. He must understand how the ancient people sought self-realization through various systems of training. Some of these systems failed to secure the ends sought, in others the end sought was not worth while. But we are debtors to the past for all that we find in modern civilization. The teacher must understand what elements of Greek and Roman education survive in modern education. He must also understand the radical defects of ancient oriental systems of education. He must know the contributions made by the educators of the past so that he may the better understand the work of modern leaders in educational thought.

While the course is based on a text book, students are required to read widely and present reports of their reading from time to time.

### MODEL SCHOOL

MISS HARRIS.

MRS. HERR

The school law of Pennsylvania requires as part of the equipment of a Normal School, a well organized training department where students may have an opportunity to teach under guidance, supervision and observation as a part of their necessary training before being graduated as teachers.

The Model School of the Cumberland Valley State Normal School numbers one hundred and ninety pupils divided into nine grades, corresponding to the grades in the public schools. The subjects taught are: reading, spelling, oral and written arithmetic, history, civil government, geography, (political and physical), language, grammar and nature study, physiology and hygiene, Latin, algebra, and the reading of Classics.

The course of study in the Model School is planned with a view to prepare pupils to enter the Freshman year of the Normal School. The work to be accomplished in the different subjects is carefully planned according to the needs and ability of the individual pupils. These printed plans which are put into the hands of each Senior teacher contain an outline of the work in every grade and subject. Seniors are assigned to teach according to scholarship, fitness, general ability and personal preference.

The supervisors in the Model School correct the daily plans of the Seniors. These plans are written in time for suggestion and revision before being used in the classes of the day. During the teaching of lessons the supervisors visit the class-room to observe the poise, personality and method of the teacher, for helpful suggestion later, as well as to safeguard the development and education of the children.

The supervisors teach observation lessons, which show how to present a new subject, give an idea of the relation of one subject to others of the curriculum, as well as an insight

into the tactful handling of children of different temperaments.

Persons preferring to do primary work are given opportunity to elect and secure practice in the following:

Primary reading, including spelling, story-telling, phonics, handwork suitable to the season, dramatization and penmanship.

Language and nature, including the study of plants and animal life according to the season, related stories and poems, dramatization, oral and written reproduction;

Number work, games, rhymes and playing store;

History and geography, celebration of national and historical events in their proper geographical setting;

Kindergarten work, including paper cutting, sewing, pasting, weaving, modeling, raffia and handwork related to subjects taught.

The industrial work of the grades gives practice in working out the details of an historical period; making a miniature representation illustrating an historical or geographical fact concerning their native town, making pulp, salt and product maps, representing land and water forms by means of sand and plasticene. In domestic science the children are taught to do plain sewing, to hemstitch, embroider and crochet, to set a table and make a bed.

Persons preferring higher grade work are encouraged to develop ability in handling adolescent boys and girls, in understanding proper light, heat, ventilation and sanitary conditions, in the use of correct methods for acquiring interest and achievement, and in creating an atmosphere of industry and self-confidence that will form character in the pupils as well as develop ability to teach Grammar and High School subjects.

The Normal School teachers of drawing, music, penmanship, manual training, and physical culture supervise the teaching of their subjects, and students having preference for these subjects are encouraged to specialize in their Model School work.

The Model School teaching gives opportunity for child study; it presents the school problems met in every day



These Live in Franklin County



teaching; it is a discipline, experience and test which proves the necessary qualifications of a teacher and provides splendid opportunity for development in character and teaching ability.

## ENGLISH

DR. COLLINS

MISS STROH

The course in English, from Freshman work in Grammar to Senior review of this subject, is definite in purpose; to have pupils learn to spell correctly, to speak and write English as it is used by speakers and writers of authority, and to inspire a love for good literature.

Special drills are given in spelling in connection with the work in English; but our pupils are taught spelling in every class, in every subject, every day. We emphasize the observation of new words until the habit is fixed; we teach that a poor speller is without excuse; that those who spell poorly are careless in their habits of observation and study.

### Freshman Year

Throughout the Freshman Year all pupils study and recite English Grammar daily. The text is about as advanced as that used in the first year of first grade high schools; but we teach the subjects from two points of view: First, as a foundation for correct speaking and writing, and second, as a subject that our students will teach later to others.

As a foundation for correct use of English we emphasize the sentence, words in their relation to each other, inflection, analysis, parsing, diagraming, and daily practice in oral and written sentence and paragraph composition. We believe that the best way to learn to do is by doing; therefore we emphasize the importance of speaking and writing grammatically constructed sentences and paragraphs. We encourage pupils to cultivate the habit of reading good books. Lists from which to choose are furnished the class, and during the latter part of the year they are required to make oral and written reports on some books they have read.

### Sophomore Year

Four recitations a week during the year are given to

the study of Rhetoric and Classics. Daily practice is had in speaking and writing. Emphasis is placed on the composition of clear English sentences and their arrangement into paragraphs that have unity and coherence.

In our selection of Classics we include those required by colleges for admission to their Freshman classes. These, with others, are read and studied along with our work in Rhetoric. By this arrangement of the course we offer great masterpieces as models for our improvement. Lists of books are given to pupils from which they make selection for out-of-class reading. After they have read these they make oral and written reports to their teacher.

Students are not only urged to read good books, but they are encouraged to commit to memory from their reading. We treat Rhetoric and Literature as subjects that will improve us and add to our culture; and we consider by what methods we may get the best results in training others when we become teachers.

## JUNIOR YEAR

The first two terms of this year are devoted to a careful study of the History of England's and America's Literature. Juniors recite four times a week from a formal text on the origin and development of literature. The subject is made broad and comprehensive by having students do assigned work in the Library. Each student gives Oral Readings before the class. These are selected from the best writings of the authors we study in our History of Literature. The purpose of these Oral Readings is two-fold; by them we get practice in reading aloud before an audience; and from them we learn to enjoy and appreciate literature as we study its development.

In addition to the work of the class room, students do reading out of class. The teacher directs the choice of books that students shall read; and each student makes Oral and Written Reports to his teacher on fiction, essays and sketches, and on poems and plays. Memorizing selections from every book read is a part of the required course.

Throughout the year pupils are taught to consider good

methods of teaching literature. Students are constantly reminded that they can not become strong teachers nor inspire others with a love for literature unless they have read widely and are themselves inspired.

### Senior Year

In the third term of their Senior Year students review English Grammar. For this work we use an advanced text, and at the same time that we review Grammar we recall the principles of Rhetoric. Oral Themes are a part of the review work. These include Descriptions, Narrations, Expositions, and Arguments on subjects that are of interest because they touch our daily lives. Current numbers of the best magazines and the daily newspapers are closely watched for items of importance and interest.

In this last work in English pupils may study methods of teaching Grammar. In addition to the teaching they do in our Model School, students are given practice in conducting recitations under supervision of their English teacher. Teachers in our English course keep in touch with the best methods of teaching. They visit other schools and observe work that is done by teachers of recognized ability.

## READING AND PUBLIC SPEAKING

### MISS STROH

It is the purpose of this department to cultivate the powers of thought and imagination as a **basis** of expression and to develop the voice as a fit **medium** of expression. Effort is made to train mind, body and voice so that the student may read intelligently and beautifully. Special attention is paid to

1. Correct Breathing.
2. Tone Production.
3. Articulation.
4. Phrasing.
5. Emphasis-placing.
6. Thought Analysis.
7. Inflection.

8. Defective habits of speech—their cause and cure.
9. Phonetics.
10. Pronunciation.

The course in Public Speaking is required of all Seniors. This includes class work for two periods a week during the Fall and Winter terms.

Special training is given in the fundamentals of public speaking, in extemporaneous speaking, reading, recitation and dramatic interpretations. In addition to the required class work each Senior is required to speak twice during the year at the regular chapel exercises.

## MATHEMATICS

DR. ELDON

MR. BURKHOLDER

### Arithmetic

A teacher in the public schools should be a master of arithmetic. It will be his duty to qualify his pupils in a subject vital to their business interests.

In the preparation of the teacher we insist upon a thorough knowledge of numeration and notation and upon the relations which ordinary numbers bear to each other with respect to their magnitude.

We aim also to make the student skilful and correct in the operations of the fundamental rules, for these are the essential tools of all arithmetic. In the solving of the higher problems bungling work in the fundamentals distracts attention and makes the solution tedious and laborious.

In the same way, common and decimal fractions are involved in the majority of problems and for the same reason must be thoroughly understood.

After we have secured proper preparation in the essentials, problems in denominate numbers, ratio and proportion, percentage and mensuration, are made interesting and practical by relating them to trades and occupations and to the affairs of every day life.

### ALGEBRA

Some one has defined Algebra as "Arithmeitic generalized."

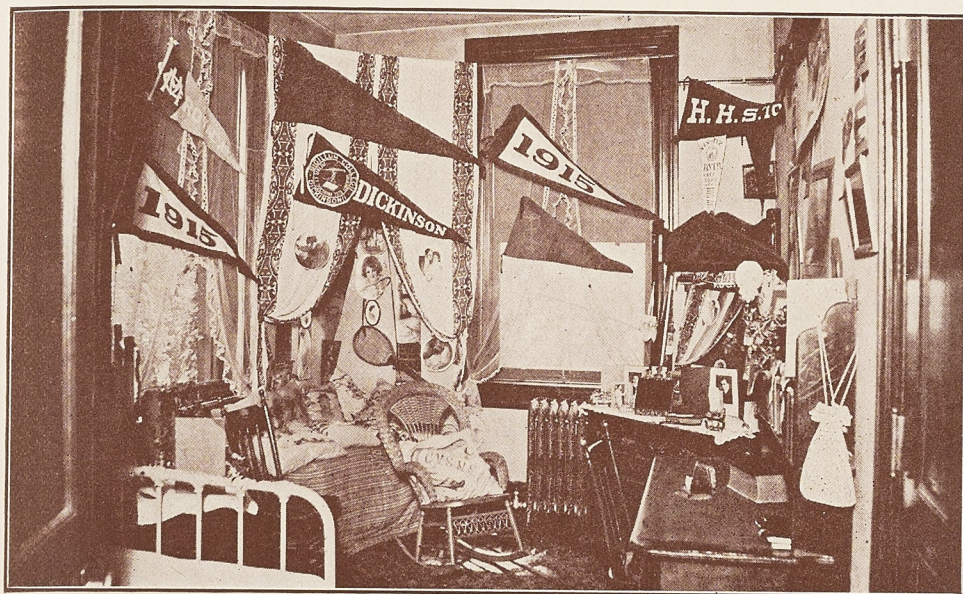

Room in Girls' Dormitory



Room in Girls' Dormitory

This definition gives in few words a good reason for including Algebra in a course of study.

By means of Algebra we are enabled to derive formulas which may be used individually in solving all problems involving the same conditions.

These formulas are used in all Sciences and are invaluable. But in addition to its use in the Sciences, Algebra by its peculiar method of procedure often throws light on abstruse arithmetical problems and makes their solution easier.

In teaching Algebra, we proceed as in Arithmetic, mastering the first principles and such subjects as factoring, highest common factor, least common multiple, involution, evolution, theory of exponents and radicals.

But the crown of all Algebraic subjects is the equation.

We aim to make the student ready in the solution of the various kinds of equations and expert in constructing equations from conditions named in problems.

## GEOMETRY

Geometry is that branch of mathematics which treats of position, form and magnitude.

Some knowledge of the forms and the rules of Geometry is needed by everybody, and the teachers of the public schools must be relied upon to give this necessary instruction to the people at large through the children who from time to time come under their tuition.

The principal elements of the study of Geometry are axioms, definitions, lines, angles, and triangles.

Great care is taken to have the student well grounded in a knowledge of these essentials.

The circle, parallelogram, polygon, polyhedron, cone, cylinder and sphere are considered in order and their characteristics and measurements are carefully and logically determined.

In these demonstrations the rules of mensuration are verified.

For this reason a teacher who has mastered Geometry will enter upon the subject of mensuration in arithmetic,

and upon kindred topics in other branches, with greater confidence and will handle them more effectively than one who has never had instruction in Geometry and who, like his pupils, merely follows the rules.

## TRIGONOMETRY

In pursuing the study of Trigonometry care is taken to have the student thoroughly understand the nature and use of the functions of angles and of their application to the solution of problems; also, the nature and use of logarithms in performing the various arithmetical operations required.

## HISTORY

MISS WYLIE

The History Course of our Normal School is complete. It extends through three years of the students training. It embraces Ancient, Mediaeval, Modern, English, American and Pennsylvania History, Civil Government, including elementary and advanced work. An advanced study of Geography and its relation to history is also included. History is taught to the student first, to impart a knowledge of events and the causes which have produced them. The relation of cause and effect is carefully traced. It is also taught that the students may be more broadly cultured men and women, that they have a deeper love for their country and appreciate the blessings of the republican form of government.

**Freshman Year**—Lectures on Ireland, Scotland, England. **Sophomore**—Julius Caesar, Alexander the Great. Beginning Rome and Athens, Charlemagne, Savonarola, Napoleon. **Junior**—Wm. Penn, George Washington, Booker T. Washington, History of the Cumberland Valley. A course prepared especially for teachers is given during the Spring term. It embraces History of the U. S., Pennsylvania History and Stories, and a series of Lectures.

### Freshman Year

A review of U. S. History is given the students during the Fall term of their Freshman year. In the Winter term

they begin the study of English History and complete the work in the Spring term. They also study Pennsylvania History in the Spring term with supplementary stories from Pennsylvania history.

Text books—Thwaite's and Kendall's History, Larned's English History, Shimmel's Pennsylvania History.

### Sophomore Year

During the Sophomore year the work is more advanced than students study in the Fall term; Ancient History with supplementary work, Mediaeval History, during the Winter term, and Modern History in the Spring term.

Text books—Myers' Ancient, Mediaeval and Modern Histories. Supplementary work from Daves' History of Greece.

### Junior Year

The Advanced American History is taught during the Fall Term. With this work, the students are given the history of the Cumberland Valley from its settlement up to the Civil War. Much of the Indian history is included in this course. During the Winter term advanced Geography is taught. This work embraces a review of the text book, map drawing, field work, Methods of Instruction, Relation of Geography to History, etc.

Text Books—Gordy's Advanced U. S. History, McMurry's System of Map Drawing, Tarr and McMurry's Geography, Morris' Geography.

## CIVIL GOVERNMENT

The instruction of the student in Civil Government includes a clear exposition of the great principles laid down by our Constitution. Legislative, Executive, and Judicial, Local Country and State Government. In the advanced work given during the Sophomore year the details of government, its agencies, its machinery, are explained. Practical lessons in Law are given.

Text Books—Shimmel's U. S. Civics and Constitution, Smull's Legislative Hand Book,



## GEOGRAPHY

MISS HORTON

MISS WYLIE

Physical and Political Geography are included in this course. Less attention is given to insignificant natural and political divisions than they have received heretofore, and more time applied to the study of the manufactures, commerce and farming and mine products.

Comparative Geography is made prominent in dealing with this important subject. By comparison the pupils get clearer ideas of geographical divisions and places, and they are able to retain their impressions longer. The railways and commercial routes are definitely traced, and numerous imaginary trips are made to different parts of the globe. The geographical information of the pupils is often drawn upon to furnish material for composition writing.

The home geography of the pupil is carefully and accurately given as the first step in teaching this interesting subject. The primary concepts of position, direction, distance, soil, climate and natural productions are learned by the pupil as part of his first geographical knowledge.

## BIOLOGICAL SCIENCES

MISS MACY

### PHYSIOLOGY

Freshman Year

This course deals with the anatomy, physiology and hygiene of the human body. It aims to acquaint students with the body and the best way to keep it healthy. Special attention is given to the circulatory, respiratory, excretory, osseous, and nervous systems. The course includes textbook and lecture work and oral and written quizzes.

### Hygiene and School Sanitation

1st term of Junior Year—

As there is a course in elementary Physiology preparatory to the Junior course only such work in anatomy and physiology is given as is necessary to understand the



Dauphin County's Representatives



Little Fulton's Sons and Daughters

science of Hygiene in relation to the human organism. The subject of Hygiene is viewed from its personal, municipal, occupational, and educational aspects. A study is made of the mode of transmission of the common infectious diseases and the means of prevention by isolation and disinfection, with special attention to tuberculosis, wound infections, venereal diseases, and milk-water and insect borne maladies.

The principles that underlie vaccination, serum therapy, Pasteur treatment, etc., are carefully considered as well as the subject of patent medicines, alcoholic beverages, and food adulterations.

One aim of this course is to arouse the student to the tremendous significance of the modern Health Crusade, and to his opportunity and responsibility, as a teacher of the young, to help to promote physical efficiency and consequent happiness.

## BOTANY

### Sophomore Year

This course gives a thorough, general course in Botany, and consists of recitation work, oral and written quizzes, illustrated lectures, field and laboratory work. It covers work on the four great groups of plants, and the various subdivisions of each group. The laboratory work includes the study of representative plants from each group with special emphasis upon the Bacteria and parasite Fungi, and their place in human economy. During the Spring term a large part of the work is conducted in the field in studying the plant in its habit and ecological adaptations. Among the special work that is done with the flowering plants is a study, in the field, of the trees and of the most common weeds of this vicinity.

The students are required to keep neat and accurate note books, and to make an herbarium including at least twenty families of plants.

## ZOOLOGY—Junior Year

This course consists of recitation work from the text, lectures, oral and written quizzes and laboratory work. The

fundamental laws that govern the organic world are emphasized especially as their operations relate to man in his everyday existence. The animal kingdom is studied both as a whole and by considering each Phylum separately. A laboratory study of one or more representative types of each Phylum is made, and special attention is paid to the parasitic animals and their effect upon man. Important biological problems are considered and each student is given opportunity to learn how to do research work on any phase of Zoology. A written report requiring a certain amount of library work is required of each student.

Practical work is done in the field and students are required to make a collection and classification of at least twenty-five animal forms

## PHYSIOGRAPHY

### Freshman Year—

As this is the first science studied in the Normal, special effort is made to teach students the manner of approaching a scientific subject and to train them in the power of observation. A standard text is studied, supplemented by some lecture work. The earth is studied in connection with other bodies in space, especially in regard to the occurrence of day and night and change of seasons. Special attention is given to the study of the physiographical processes which have made the surface of the earth what it is. This is made effective by work in the field and by the study of the government topographic maps. Laboratory work includes the study of these maps, the making of maps, drawing graphs and sections, study of rocks and minerals and the atmospheric changes which cause weather, aided by the United States Weather Maps, which are received daily at the school.

## GEOLOGY

Beginning in the Fall of 1915 an elective course in Geology will be offered. This course will include text book, laboratory and field work. It will include study of the composition and structure of the earth, and physical changes of the crust of the earth, such as unconformities and vul-

canism, and work of agencies acting at the surface, as atmosphere, water and ice. Some time will be given to Historical Geology studying the different geological periods and the rocks and life of each. A large part of the laboratory work will be spent on the study of rocks and the rock formation of different areas.

## PHYSICAL SCIENCES

PROF. LEVAN

### Chemistry

The course in Chemistry has been so revised as to meet the needs of students either in their daily occupations or as teachers of Chemistry.

The first part of the year is devoted to the study of the more important elements and their compounds, together with such chemical laws and theories as are necessary for a basic knowledge of the subject. Later the more practical phases are taken up as they are used in the industrial processes. Applied Chemistry is made use of in the elementary analysis of soils, the detection of adulterants in food, milk, baking-powders, etc.

Students from high schools who desire credit for their Chemistry must have performed at least forty individual experiments acceptable to colleges for entrance. Their note books must be written in ink, in full clear language, approved and certified to by their instructor, and submitted to the teacher of Chemistry for approval.

### Physics

The plan of work in this department is so arranged as to give the most complete training in interpreting the underlying principles in the natural phenomena of daily occurrence. This is done in part by class room demonstration by the instructor but to a greater degree by individual laboratory work by the student with simple apparatus under the direction of the teacher in charge.

Such topics as mechanics, including mechanics of fluids and gases, heat, as a motive power, principles of heating

and ventilating, the elementary principles of electricity and its simpler uses as embodied in electromagnets, telephone, telegraph, electric door bell, etc., the incandescent lamp, motor and dynamo are thoroughly treated. Supplementary readings along the lines of recent scientific investigation such as nature of X-Rays, radium, and principles of wireless telegraphy are assigned.

The laboratory work meets the requirements for college entrance and at the same time teaches the student to make and assemble the apparatus necessary to reproduce the demonstrations in a high school not supplied with much material.

A complete record of all observations systematically arranged is made and by the aid of a standard text proper conclusions are drawn. Visits are made to the various industrial plants of the vicinity to see the actual application of the principles learned.

## AGRICULTURAL DEPARTMENT

MISS CORWIN

Our course in Agriculture is designed to interest students in the life and work of the farm and to teach the fundamental, scientific and economic principles of agriculture—so that, when they—as teachers—are located in a rural school or rural community, a bond of sympathy will exist between teacher and pupil. By this training in agriculture they will be able to adapt themselves to their environment; will be able to make the work of the school serviceable to the pupils; will be better fitted to lead and direct not only the thoughts and ambitions of the children but to lead in the work of the community.

The agricultural work will be given throughout the Senior year, except Course I, which will be given in the Spring term of the Junior year.

### Course I—Nature Study.

This course is designed to make the student lovers of nature, to acquaint them with some of the elementary facts of all the sciences in the phases that appeal to children and



From the Blue Juniata

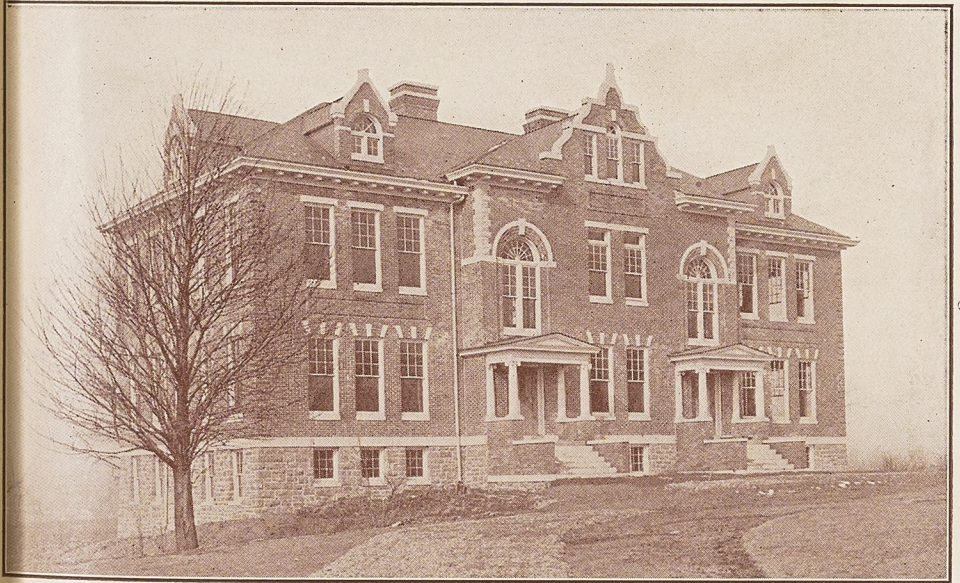

New Model School

to discuss the spirit, aims and methods of Nature Study in the schools. The immediate aims are, to become familiar with the common farm crops and animals, the common wild flowers, weeds, birds and insects of the farm and to learn how plants grow and to help them to grow. This work will form a basis for the study of agriculture.

This work will be given in the form of lectures, field trips and laboratory work.

### Course II—Agriculture.

A course in the elements of Agriculture as applied to the farming conditions in Pennsylvania. This course will embrace the following topics:

**Soil**—Dealing with its origin, types and properties, with particular reference to soil management so as to maintain its fertility; the building up of worn down soils by manure, cover-crops, legumes and fertilizers.

**Plant Life and Seeds**—The uses that the plant makes of the soil and the air; the identification, growth and propagation of seeds.

**Farm Crops**—A study and cultivation of the commoner types.

**Weeds**—Identification and methods of eradication.

**Fruits**—A study of the commoner ones with reference to the planting, care and marketing.

**Farm Animals**—A study of the more common breeds; the types, their characteristics and uses. Special attention will be given to the dairy industry dealing with the principles in breeding for building up a graded herd; the care and feeding of cows for milk production; producing and marketing sanitary milk and milk products: dairy records: Babcock Test, etc.

**Farm Birds**—Special attention will be paid to Farm Poultry as a bi-industry for the farm woman and girl; the essentials of a poultry house; the care, feeding and methods of incubation.

**Home and School Garden**—The selection of simple but useful garden seeds and plants and the sowing, planting and cultivating and harvesting of same.

**Home and School Grounds' Decoration**—The principles of making the home and school grounds truly attractive by simple trees, shrubs, vines and flowers will also be considered.

The above topics will be considered in the class room, theoretically and then the theories will be put into actual practice in the Agricultural Laboratory, on the School Farm and Garden. Observation Trips will also be taken to nearby farms.

Each student will have a garden in which he will plant and care for the commoner farm crops, vegetables and flowers.

A study will be made of the methods of study, organization and presentation of the subject matter. This will be adapted to the differ-



ent grades with special emphasis on developing in the child an interest in plant and animal life.

Discussion of methods of correlating Nature Study and Elementary Agriculture with other school work.

A study of Literature on Nature Study and Elementary Agriculture.

A number of lectures will be given in connection with this work. Public and farmers meetings will also be held.

**Main Text Book**—Warren.

Supplementary reference books in the Library will be used.

## Latin

PROF. STEWART

MISS CORWIN

The Latin course is thorough and complete. It fits the student to teach the subject effectively and also furnishes him with sufficient preparation to enter the best colleges and universities.

From the very beginning a comprehensive outline of the Grammar is required, as it is recognized that this is the rock foundation upon which to build in the study of the language. Particular attention is also given to the rendering of the Latin into good idiomatic English.

Throughout the entire course there is a careful drill in Orthography, Etymology, Syntax and Prosody. Roman History, Literature, and Mythology are also taught in connection with the regular required subjects and Latin prose composition is given in the Junior and Senior years. Individual instruction is given to each student and every effort made to render the course practical and helpful.

## Freshman Year

During this year there is a constant drill in the essentials of Latin. The declensions, conjugations, and the general rules of syntax are memorized and short sentences are translated from Latin into English and from English into Latin. Stories from Roman History and selected passages from Caesar are also read. The aim of the year is to prepare the student to read Caesar intelligently. "Pearson's Essentials of Latin" is the text book used.

### Sophomore Year

In the Sophomore year the first four books of Caesar are read; the text being "Caesar's Gallic War" by Harkness and Forbes. The aim is to enable the pupil to follow the narrative understandingly as well as to give him a systematic drill in all the common syntactical principles. Every move in Caesar's plan is carefully explained by means of maps and charts and thus interest is secured in this fascinating history and it is not regarded simply as a dull elementary drill book in Latin. Twenty lessons in writing Latin by Barss are also given.

### Junior Year

The four Orations of Cicero against Catiline, The Defense of the Poet Archias, and the Manilian Law are read in the Junior year. The text is the New Cicero by Allen and Greenough. The course embraces not only the reading of the subjects assigned with a painstaking study of the Grammar; but also a study of Latin Oratory, Law, and Customs, without which an intelligent knowledge of Cicero cannot be secured. Twenty lessons in Writing Latin by Barss are also given.

### Senior Year

The first six books of Virgil is the required work for this year. This is supplemented by a study of Mythology and Prosody. The text is the Aeneid of Greenough and Kittredge.

### German

MISS ALICE HUBER

The object of this department is to give the student an introduction to German. Special attention is given to the salient points in Grammar and the practical use of the spoken and written language.

In the first year, particular emphasis is laid on pronunciation, declension of nouns, conjugation of verbs, and on the essential principles of syntax.. The pupil is always encouraged to speak in German upon topics introduced in

the translation and composition exercises. He is always obliged to answer in German, questions developed naturally from the subject matter of his daily lesson; he is led to frame such questions, that so far as possible and as early as possible, German may be spoken in the classroom.

The reading of the first year includes Joynes and Wesselhoeft's German Grammar, parts I and II; Gluck Auf; Bacon's Im Vaterland. Poems by the best writers are committed and some time is devoted to exercises in dictation.

The second year's work consists of composition, advanced grammar, Joynes and Wesselhoeft's Grammar, part III, and the reading of the following texts: Storm's Immensee, Ernstes und Heiteres, Tales of Modern German writers: Arnold's Fritz auf Ferien; Schiller's Wilhelm Tell.

### Commercial Education

PROF. LANTZ

During the coming year special work will be offered in Commercial branches. Considerable attention will be given to penmanship. All students will be required to write a legible hand before being graduated from the school.

### Physical Training

PROF. SNYDER

The purpose of the Normal School is to prepare teachers. The Department of Physical Training aims in its field, to carry out this purpose, by offering a practical, systematic, graded course in corrective calisthenics, instruction in the use of apparatus, school room gymnastics and playground games.

The school maintains a well equipped gymnasium with all the necessary apparatus. The work of the first year is elementary in character and consists of Tactics, Calisthenics and simple exercises with wand and dumb bells. The second and third year students are instructed in advanced tactics, fancy marching, general calisthenics, advanced work with wands and instruction in exercises with the bar bells, Indian clubs and other apparatus.



The Cast of the Thanksgiving Play: "Charles Dickens"

The Seniors are given a course in graded games and school room gymnastics for use in the public schools. Note books are necessary for the work of this year.

Gymnasium costume for girls consists of a one-piece suit, black shoes and stockings. Boys' uniforms must be secured at the school and consist of Jersey, long trousers and white shoes. The department controls also the various forms of athletic activities—tennis, baseball, basketball and track. A splendid athletic field and four tennis courts are at the disposal of the students and everyone is urged to take part actively in one or other of the different branches of sport.

Every effort is made to provide diversion and recreation exercises for the girls. With that purpose in mind, lawn hockey has been added to the list of sports and a portion of the campus set apart for the playing of the game.

## MUSIC

MISS MATTHEWS

### Pianoforte

MISS MATTHEWS

MISS WISE

Constant efforts are being made to reach and maintain higher standards of excellence in the Pianoforte department.

The facilities for practice have been immensely improved during the past few years, by the addition of new pianos of standard make, and the gradual exchange of the old instruments for new, until now twelve pianos, all in good condition, are available.

The German method in technique as taught by Dr. Theo. Kullak, of the Royal Conservatory of Music, Berlin, is followed. As pianist, teacher and composer, Dr. Kullak is well known. Among some of his pupils were Melig, Adele Ous Der Ohe and William H. Sherwood.

### Course of Study

#### FIRST YEAR

Course of study includes:

Mastery of Tonic Chords and Triads.

Major and Minor Scales.  
 Arpeggios.  
 Octave Studies.  
 Melody Studies. Easy pieces selected.

### SECOND YEAR

Studies from Czerny, Heller, Kullak, Gradus ad Parnasum-Clementi, and Bach's Two Part Inventions.  
 Pieces of Corresponding Difficulty.

### THIRD YEAR

Chopin—Etudes.  
 Moscheles.  
 Mozart and Beethoven—Sonatas.  
 Selections from Standard Composers.

## Vocal Music Department

MISS JONES

### Freshman Music—Required.

This is an elementary course. The requirements for completion include the ability to read at sight (using the Latin syllables) simple music of ordinary hymn tune difficulty; part singing; a thorough knowledge of the major scales and of the most common problems in tune and rhythm.

### Special Course—Elective.

The object of this course is to prepare students to teach music in the public schools. It includes the following courses:

#### Advanced Sight Singing—

This course requires reading at sight (by syllable and words) music taught in the upper grades of the public schools. Knowledge of the suitability and use of material for the grades is also required.

#### Methods—

This course is devoted to the study of material and methods for the first five years in music. The work of each year is taken up in detail, and the problems which confront the public school teacher are carefully discussed.

### Practice Teaching—

Students are required in the Methods class to demonstrate before the class their ability to teach. In addition opportunity will be given to do regular class room work in the Model School under the supervision of the Director of Music.

### Melody and Harmony—

This course includes melody writing in both major and minor keys; connection of triads in four voice writing; resolution of the dominant seventh.

In addition to the regular courses, an opportunity is given to those of marked musical ability to become members of one of the two Glee Clubs. The song singing in chapel twice a week also offers an opportunity to all for drill in sight singing and musical interpretation.

## Art

MISS M. IRENE HUBER

The art course aims to develop an appreciation for the beautiful; to cultivate habits of observation, good judgment, good taste, neatness and originality of thought; to train the hand to delicacy, grace, and skill in execution.

Our main purpose, however, is to emphasize the professional side of this subject and train teachers to teach drawing intelligently in the grades under the guidance of a supervisor of drawing.

### Course of Study

Sophomore year—100 periods (Two terms).

#### I. Pictorial Representation.

##### 1. Nature Study.

(a). Plant Life.

(b). Landscape.

Mediums—Pencil, Crayons and Water Colors.

##### 2. Still Life.

(a). Study of Type Forms.

(b). Application of Type Forms.

(c). Perspective.

Mediums—Pencil, Crayons and Charcoal.

3. Figure and Animal Sketching.

4. Artist Study.

II. Composition and Design.

1. Principles.

2. Application.

(a). Book cover.

(b). Bowl or Plate.

(c). Bag, table runner, cushion or equivalent.

3. Simple Printing.

4. Lectures on the Development and Characteristics of Historical Styles of Architecture and Ornament.

Senior Year—50 periods (One term).

I. Large Studies for school room use.

II. Methods.

1. Grade Outlines.

2. Observation and Criticism.

3. Consultation.

4. Picture Study.

Method of Presentation to Different Grades.

5. Blackboard Drawing.

6. Materials.

(a). The Best and Where Obtained.

(b). Care of Materials in Public Schools.

III. History of Art.

1. Architecture.

2. Sculpture.

3. Painting.

Special lessons may be arranged for in water color, oil and china painting.

### Domestic Art and Science

M. IRENE HUBER

It is the aim of this department to be practical. The subject is begun with a study of The Home—(a) Making a Home. (b) What Constitutes a Home? (c) Atmosphere





The Athletic Field

of the Home. (d) Life in the Home. (e) The Woman in the Home.

The House.—(a) Selection of the site, drainage and surroundings.

(b) Styles, plans and materials.

(c) Construction of Foundation, Cellar, Walls and Roof.

(d) Heating, lighting and plumbing.

(e) Furnishing and decorating with regard to sanitation, artistic value, utility and cost.

(f) Care of the house.

### Cooking

The aim is to teach the relation of food to the body; to give the principles of selection and preparation of food with a study of the composition of food, food values and combinations of kinds of food, including the making of menus with a view to attractive, wholesome and nourishing meals at moderate cost.

In the laboratory or kitchen of this department experience is given the students in ways of preparing food and in the common processes of cookery, as well as in the serving of meals. Careful attention is given to personal habits in the kitchen.

### Sewing

In this department the aim is to give a practical knowledge of the various stitches and seams used in articles made by hand, and includes at least one well made, nicely executed piece of hand work. Articles such as dainty aprons, combing jackets, and dainty waists are usually selected; these show plain hemming, hemstitching, rolled hems, and sewing on of lace as well as insertion of lace.

Following the hand work the use of the machine is taught in the making of simple garments. Cutting and fitting of simple garments are taught in this connection and such articles as under-garments, shirt waist and skirt or a simple one-piece dress are made. Lectures are given on dress as to economy, appropriate dressing, good taste and judgment in selection of materials, color and cut; on styles suited to figures and on the care of the wardrobe.

## Manual Training

MR. VAN WHY

The course in this department offers a thorough drill in the working of different kinds of woods, a study of their structure and the necessity of applying their peculiarities of grain and texture to the advantage of the work in hand.

The school has provided a well-lighted and attractive shop, equipped with the best benches and tools, so that the students may perform their work with the utmost accuracy.

The first year work consists of joinery, elementary exercises and shop problems. A thorough study of the tools, their construction and application and how to sharpen, adjust, and care for them is taken up. The reading and understanding of simple drawings and sketches is fully covered. A knowledge of mechanical drawing is not necessary to do this work, but is very helpful.

In the Senior year the work is more difficult. The student is encouraged to design a good deal so that he may stimulate his creative faculties. He is required to make a drawing of an article of commercial value, then construct and finish it in the proper way. Students are given practice in estimating the quantity of material necessary for a piece of work; they are also taught how to economize in its use. Staining and finishing of woods are fully covered. Lectures on woodworking, finishing, and teaching are also given. The work is so arranged that the Seniors get experience in teaching manual training under the supervision of the teacher. Students are taken to visit the manufacturing plants in the town so they may see the use of pattern-making and woodworking.

## Religious Societies

Our students are furnished excellent opportunities for spiritual growth and development. We have a prayer and lecture service every Wednesday evening, conducted by a member of the Faculty, to which all the students are invited. The service is attended by a large number of students and is full of interest and profit.

We have a Sabbath School organized among the stu-

dents. This service is held every Sabbath morning, and the exercises are highly appreciated and greatly enjoyed by the school. The school is divided into classes, each class being taught by a member of the Faculty. The International Lesson is used.

Students, unless excused by the Principal, are required to attend the church of their choice every Sabbath morning. The church attendance in connection with the religious services at the school, offers to them all the spiritual advantages that they would receive at their own homes. In all proper ways Christian influences are thrown around the pupil, making his school life to conform as nearly as possible to home life in a Christian family.

A Young Men's Christian Association and a Young Women's Christian Association have been formed among the students. These societies have been doing a great work for the growth of religious sentiment in the school. These associations are non-denominational in character.

### Literary Societies

Among the most valuable auxiliaries to a Normal School or College are its literary societies. The Normal and Philomathean societies are strong, vigorous associations, and in their growth are keeping equal pace with the growth of the school. They meet in separate halls every Friday evening for the rendering of carefully prepared programs. These programs are highly entertaining and instructive, and those who take part in rendering them bestow ample labor and care on their preparation.

The Clio Society is a Spring term organization for new students. Its work is very helpful to the newly entered students.

### Reading Room

The Reading Room of the Cumberland Valley State Normal School is one of its most important features. All the prominent magazines, periodicals and many newspapers, daily and weekly, are found upon the shelves and on the files in the handsome room fitted up for library and reading-room purposes.

The students are encouraged to make good use of its privileges, and the results are most gratifying. A librarian is always in charge of the room when it is open, in order that perfect quiet may reign, and that the students may get the largest profit possible from their hours spent in the reading room. The student who has graduated from a Normal School without having acquired a taste for good literature, and a knowledge of how to read with the greatest profit, is but poorly equipped for the work of teaching.

### Library

A good library is absolutely essential to a modern up-to-date school. The library of the Cumberland Valley State Normal School is in charge of skilled librarians who may be consulted by the students in the preparation of their class work, essays, orations, etc. The different departments are represented by a large number of carefully selected volumes covering every department from modern fiction to the most abstruse sciences. A book may be taken from the library and retained for two weeks. It may be renewed for an additional two weeks in case it is not sought for by another member of the school. One of the finest features of the library is its reference department.

### General Remarks

Parents are earnestly requested not to have their sons or daughters absent themselves from school during term time more frequently than is absolutely necessary. Where it is necessary for students to visit their homes, the parents should see to it that the students do not miss classes in making such visits.

The school kitchen is in charge of a matron who is a skilled dietician. Food specially adapted to the needs of the student is provided and parents are requested not to send boxes of cooked eatables to students. Many cases of ill health are directly traceable to over-indulgence in food sent from home.

**The authorities of the school will not, except in the case**

of absolute necessity, call a student to the telephone during school or study hours. Such calls should be made before 8:15 a.m., between 12 noon and 1 o'clock p.m. and 3:15 and 7 p.m.

Parents some times complain that the expenses incurred by students are considerably in excess of those listed in the catalogue. There is no reason for such complaint, as every legitimate expense is plainly listed in the catalogue. Students, however, frequently persuade their parents to supply them with more money than should be given them. Bills for books, fees, and other legitimate expenses will always be furnished by the school when requested by parents.

"The Normal School Herald" is the official school publication. It is furnished free to students while they are in attendance at the school. The price to others is 25 cents a year. Alumni and former students are earnestly urged to subscribe and keep themselves in touch with the affairs at the school.

Students should provide themselves with towels, table napkins, an umbrella, overshoes, and bed room slippers. A costume suitable for use in the gymnasium and gymnasium slippers must be worn in the physical training classes. It is suggested that the gymnasium costume be secured after students have entered the school and have ascertained just what is needed.

Damage done to furniture and other school property is charged against the students responsible for it. Male students, both boarding and day, must make a deposit of \$2.50 to cover possible damages. This deposit will be returned when the student leaves school after deducting any charges against him.

The Cumberland Valley State Normal School is not a reformatory. Students who enter this school are supposed to come for the purpose of preparing themselves for their life work, and to be capable of self control. The disciplinary regulations are therefore, few and simple. Students who cannot abide by these regulations will be required to leave the institution.

## CATALOGUE OF STUDENTS

1914—1915

## NORMAL SCHOOL

## Post Graduates

| Name                    | Post Office          | County     | State |
|-------------------------|----------------------|------------|-------|
| Daley, C. Ella.....     | Shippensburg.....    | Cumberland | Pa.   |
| Geyer, Anna Flo.....    | Upper Strasburg..... | Franklin   | Pa.   |
| Green, Pearl B.....     | Shippensburg.....    | Cumberland | Pa.   |
| Lehman, Orpha M.....    | Kerrsville.....      | Cumberland | Pa.   |
| Smith, Grace E.....     | Mt. Alto.....        | Franklin   | Pa.   |
| Steele, Katie Bess..... | Shippensburg.....    | Cumberland | Pa.   |
| Charles, Paul.....      | Duncannon.....       | Perry      | Pa.   |
| King, Earl H.....       | Dillsburg.....       | York       | Pa.   |

## SENIOR CLASS

## WOMEN

|                             |                                       |            |     |
|-----------------------------|---------------------------------------|------------|-----|
| Bard, H. Gail.....          | Chambersburg.....                     | Franklin   | Pa. |
| Beck, Elsie E.....          | Camp Hill.....                        | Cumberland | Pa. |
| Brandt, Gertrude E.....     | Newport.....                          | Perry      | Pa. |
| Byers, Grace L.....         | Fairfield.....                        | Adams      | Pa. |
| Commer, Hilda E.....        | Shippensburg.....                     | Cumberland | Pa. |
| Crouse, Lola E.....         | Dry Run.....                          | Franklin   | Pa. |
| Daley, Orpha B.....         | Shippensburg.....                     | Cumberland | Pa. |
| Diehl, Marion A.....        | Shippensburg.....                     | Cumberland | Pa. |
| Ellicker, Laura M.....      | Dillsburg.....                        | York       | Pa. |
| Fehr, Fanny M.....          | Pine Grove.....                       | Schuylkill | Pa. |
| Felton, Edisto M.....       | Everett, R. D. 5.....                 | Bedford    | Pa. |
| Fiscel, Alma M.....         | New Oxford.....                       | Adams      | Pa. |
| Fogelsanger, Edith A.....   | Shippensburg.....                     | Cumberland | Pa. |
| Fogelsanger, Mildred R..... | Shippensburg.....                     | Cumberland | Pa. |
| Friedley, M. Ruth.....      | Waynesboro.....                       | Franklin   | Pa. |
| Garrett, Anna M.....        | Waynesboro.....                       | Franklin   | Pa. |
| Gibble, M Edith.....        | Walnut Bottom.....                    | Cumberland | Pa. |
| Hocker, Edna F.....         | Highspire.....                        | Dauphin    | Pa. |
| Hoffer, Bessie S.....       | Steeltown.....                        | Dauphin    | Pa. |
| Hoffman, Alma L.....        | Carlisle.....                         | Cumberland | Pa. |
| Hummel, H. Nelda.....       | Hummelstown.....                      | Dauphin    | Pa. |
| Kepler, Ella S.....         | Shippensburg.....                     | Cumberland | Pa. |
| Kline, Mary E.....          | York Springs.....                     | Adams      | Pa. |
| Lerew, Margaret A.....      | New Oxford.....                       | Adams      | Pa. |
| Lewis, Emily M.....         | 7513 Susquehanna St., Pittsburgh..... | Allegheny  | Pa. |
| Lowry, Elva R.....          | Waynesboro.....                       | Franklin   | Pa. |
| McClellan, May S.....       | Mifflin.....                          | Juniata    | Pa. |
| McClelland, Liberty.....    | Shippensburg.....                     | Cumberland | Pa. |
| McCullough, Martha F.....   | Shippensburg.....                     | Cumberland | Pa. |
| McCune, Elizabeth H.....    | Shippensburg.....                     | Cumberland | Pa. |
| McElroy, Besse E.....       | Fayetteville.....                     | Franklin   | Pa. |
| McNeal, Elizabeth L.....    | Chambersburg.....                     | Franklin   | Pa. |
| Markward, Lena E.....       | Shippensburg.....                     | Cumberland | Pa. |
| Miller, Katherine E.....    | Wiconisco.....                        | Dauphin    | Pa. |
| Miller, Ruth L.....         | Waynesboro.....                       | Franklin   | Pa. |

|                              |                   |                  |     |
|------------------------------|-------------------|------------------|-----|
| Miller, A. Eleanor.....      | Spring Run.....   | Franklin .....   | Pa. |
| Monn, Ruth E.....            | Scotland.....     | Franklin .....   | Pa. |
| Mumma, Grace F.....          | Waynesboro.....   | Franklin .....   | Pa. |
| Powell, Hazel E.....         | Shippensburg..... | Cumberland ..... | Pa. |
| Shive, Naomi M.....          | Shippensburg..... | Cumberland ..... | Pa. |
| Smith, Carrie M.....         | Newport.....      | Perry .....      | Pa. |
| Squires, Rhea.....           | Shippensburg..... | Cumberland ..... | Pa. |
| Troxell, Margaret E.....     | Gettysburg.....   | Adams .....      | Pa. |
| Whitmore, Nan E.....         | Waynesboro.....   | Franklin .....   | Pa. |
| Williams, Nannie L.....      | Jacobus.....      | York .....       | Pa. |
| Winterstein, Florence E..... | Dunmore.....      | Lackawana .....  | Pa. |
| Wolff, Bessie A.....         | Highspire.....    | Dauphin .....    | Pa. |
| Workman, Grace I.....        | Pine Grove.....   | Schuylkill ..... | Pa. |

## MEN

|                           |                      |                  |     |
|---------------------------|----------------------|------------------|-----|
| Barnhart, Clyde L.....    | Buck Valley.....     | Fulton .....     | Pa. |
| Bernheisel, Newton C..... | Green Park.....      | Perry .....      | Pa. |
| Coons, J. Campbell.....   | Willow Hill.....     | Franklin .....   | Pa. |
| Elicker, Russel R.....    | Franklintown.....    | York .....       | Pa. |
| Evans, Harold G.....      | Penbrook.....        | Dauphin .....    | Pa. |
| Frehn, H. Rankin.....     | Walnut Bottom.....   | Cumberland ..... | Pa. |
| Gamble, Thomas S.....     | Dry Run.....         | Franklin .....   | Pa. |
| Gardner, Bryce S.....     | Newburg.....         | Cumberland ..... | Pa. |
| Geyer, Paul N.....        | Upper Strasburg..... | Franklin .....   | Pa. |
| Glass, J. Loyd.....       | Scotland.....        | Franklin .....   | Pa. |
| Grove, Edgar D.....       | Shady Grove.....     | Franklin .....   | Pa. |
| Herting, P. Earl.....     | Biglerville.....     | Adams .....      | Pa. |
| Hoke, J. Roy.....         | Greencastle.....     | Franklin .....   | Pa. |
| Johnston, Samuel A.....   | Spring Run.....      | Franklin .....   | Pa. |
| Lower, Edgar R.....       | Biglerville.....     | Adams .....      | Pa. |
| McCauslin, Alfred R.....  | Biglerville.....     | Adams .....      | Pa. |
| McVitty, Claire G.....    | Doyleburg.....       | Franklin .....   | Pa. |
| Mathias, Roy J.....       | Burnt Cabins.....    | Fulton .....     | Pa. |
| Means, James Q.....       | Shippensburg.....    | Cumberland ..... | Pa. |
| Packer, Ellis M.....      | Penbrook.....        | Dauphin .....    | Pa. |
| Park, O. Raymond.....     | Fannettsburg.....    | Franklin .....   | Pa. |
| Russell, Arthur B.....    | Shippensburg.....    | Cumberland ..... | Pa. |
| Screiver, J. Claude.....  | Lashley.....         | Fulton .....     | Pa. |
| Skelley, F. Clarke.....   | Shippensburg.....    | Cumberland ..... | Pa. |
| Stock, John C.....        | New Oxford.....      | Adams .....      | Pa. |

## JUNIOR CLASS

## WOMEN

|                             |                    |                   |     |
|-----------------------------|--------------------|-------------------|-----|
| Allen, Josephine M.....     | Shippensburg.....  | Cumberland .....  | Pa. |
| Anderson, Carrie M.....     | Mechanicsburg..... | Cumberland .....  | Pa. |
| Ausmus, Hilda K.....        | Chambersburg.....  | Franklin .....    | Pa. |
| Barner, Mabel V.....        | Shippensburg.....  | Cumberland .....  | Pa. |
| Bell, Marion L.....         | Harrisburg.....    | Dauphin .....     | Pa. |
| Brown, Esther M.....        | Fannettsburg.....  | Franklin .....    | Pa. |
| Cowling, Janet A.....       | Eastville.....     | Northampton ..... | Va. |
| Cranford, L. Catherine..... | West Fairview..... | Cumberland .....  | Pa. |
| Duncan, Margaret I.....     | Shippensburg.....  | Cumberland .....  | Pa. |
| Edwards, Helen K.....       | Waterfall.....     | Fulton .....      | Pa. |
| Famous, Margaret E.....     | Enola.....         | Cumberland .....  | Pa. |
| Fletcher, Mary I.....       | Carlisle.....      | Cumberland .....  | Pa. |
| Fogelsanger, Ethel G.....   | Shippensburg.....  | Cumberland .....  | Pa. |
| Garber, Rhoda M.....        | Chambersburg.....  | Franklin .....    | Pa. |



|                            |                                  |                 |       |
|----------------------------|----------------------------------|-----------------|-------|
| Garns, Ruby A.....         | Chambersburg.....                | Franklin.....   | Pa.   |
| Ginter, Nellie A.....      | Newville.....                    | Cumberland..... | Pa.   |
| Good, A. Mabel.....        | Lykens.....                      | Dauphin.....    | Pa.   |
| Griffiths, Mary E.....     | Williamstown.....                | Dauphin.....    | Pa.   |
| Haddock, Ruth A.....       | North East.....                  | Cecil.....      | Md.   |
| Haller, M. Cleo.....       | Williamstown.....                | Dauphin.....    | Pa.   |
| Harkison, Ruth M.....      | Enola.....                       | Cumberland..... | Pa.   |
| Hippensteel, Edythe E..... | Carlisle.....                    | Cumberland..... | Pa.   |
| Hollinger, Martha E.....   | Chambersburg R. D. 10.....       | Franklin.....   | Pa.   |
| Holtz, R. Kathleen.....    | Roanoke.....                     | Roanoke.....    | Va.   |
| Jarrett, Mildred.....      | Ft. Loudon.....                  | Franklin.....   | Pa.   |
| Johnston, Jean W.....      | McConnellsburg.....              | Franklin.....   | Pa.   |
| Keck, I. Berghaus.....     | Orrstown.....                    | Franklin.....   | Pa.   |
| LaLonde, Oral M.....       | 919 Hamilton St., Allentown..... | Lehigh.....     | Pa.   |
| Lehman, Ada L.....         | Lashley.....                     | Fulton.....     | Pa.   |
| Lindsay, Carrie A.....     | Mowersville.....                 | Franklin.....   | Pa.   |
| Lupold, Maud C.....        | Loyalton.....                    | Dauphin.....    | Pa.   |
| Lower, Zelda B.....        | Mechanicsburg.....               | Cumberland..... | Pa.   |
| McKibbin, N. Hope.....     | Buck Valley.....                 | Fulton.....     | Pa.   |
| McLaughlin, Gail C.....    | Ft. Loudon.....                  | Franklin.....   | Pa.   |
| Meiley, Leah.....          | Mechanicsburg.....               | Cumberland..... | Pa.   |
| Moreau, F. Marie.....      | 647 Monroe Ave., Scranton.....   | Lackawanna..... | Pa.   |
| Myers, Elva C.....         | Fayetteville.....                | Franklin.....   | Pa.   |
| Myers, Verna M.....        | Newport.....                     | Perry.....      | Pa.   |
| Porter, Edna E.....        | Mechanicsburg.....               | Cumberland..... | Pa.   |
| Rahauser, Bertha M.....    | Shady Grove.....                 | Franklin.....   | Pa.   |
| Rahauser, Margaret C.....  | Chambersburg.....                | Franklin.....   | Pa.   |
| Rice, Nellie A.....        | Biglerville.....                 | Adams.....      | Pa.   |
| Rosenbery, Erma B.....     | Metal.....                       | Franklin.....   | Pa.   |
| Schoch, Christine Z.....   | Selinsgrove.....                 | Snyder.....     | Pa.   |
| Schoch, Dorothy R.....     | Selinsgrove.....                 | Snyder.....     | Pa.   |
| Sheafer, M. Regina.....    | Carlisle.....                    | Cumberland..... | Pa.   |
| Shelley, Grayce A.....     | New Cumberland.....              | Cumberland..... | Pa.   |
| Snow, Edith A.....         | Shippensburg.....                | Cumberland..... | Pa.   |
| Sowers, Lillian C.....     | York Springs.....                | Acams.....      | Pa.   |
| Sparrow, M. Caroline.....  | 1607 Derry St., Harrisburg.....  | Dauphin.....    | Pa.   |
| Tompkins, Vera C.....      | Davis Ave., Greenwich.....       | Fairfield.....  | Conn. |
| Urey, Blanche G.....       | Waynesboro.....                  | Franklin.....   | Pa.   |
| Wagner, Edith R.....       | Lurgan.....                      | Franklin.....   | Pa.   |
| Waltman, Nita M.....       | Abbottstown.....                 | Adams.....      | Pa.   |
| Witmer, Estella B.....     | Mt. Alto.....                    | Franklin.....   | Pa.   |
| Wolf, Helen M.....         | Penbrook.....                    | Dauphin.....    | Pa.   |
| Woodburn, Fannie H.....    | Newville.....                    | Cumberland..... | Pa.   |
| Woods, Helen M.....        | Shippensburg.....                | Cumberland..... | Pa.   |
| Yeager, Mary C.....        | Carlisle.....                    | Cumberland..... | Pa.   |

## MEN

|                           |                   |                 |     |
|---------------------------|-------------------|-----------------|-----|
| Becher, Harvey J.....     | York R. D. 8..... | York.....       | Pa. |
| Boden, J. Arthur.....     | Ickesburg.....    | Perry.....      | Pa. |
| Brandt, Paul L.....       | Shippensburg..... | Cumberland..... | Pa. |
| Brown, Ralph R.....       | Oakville.....     | Cumberland..... | Pa. |
| Bughman, Melvin.....      | Shippensburg..... | Cumberland..... | Pa. |
| Clippinger, Hobart G..... | Newburg.....      | Cumberland..... | Pa. |
| Cope, Ira D.....          | Leex X Roads..... | Cumberland..... | Pa. |
| Coyle, C. Robert.....     | Carlisle.....     | Cumberland..... | Pa. |
| Etter, Howard G.....      | Mercersburg.....  | Franklin.....   | Pa. |
| Fitz, George T.....       | Waynesboro.....   | Franklin.....   | Pa. |

|                           |                            |                  |     |
|---------------------------|----------------------------|------------------|-----|
| Fogelsanger, C. Paul..... | Shippensburg.....          | Cumberland ..... | Pa. |
| Gruver, Elmer M.....      | East Berlin.....           | Adams .....      | Pa. |
| Hare, H. Frank.....       | Mechanicsburg.....         | Cumberland ..... | Pa. |
| Hardy, Harry W.....       | Wilmore.....               | Cambria .....    | Pa. |
| Hess, Ray B.....          | Mt. Alto.....              | Franklin .....   | Pa. |
| Kell, Chas. S.....        | Carlisle.....              | Cumberland ..... | Pa. |
| Lehman, Glenn A.....      | Lashley.....               | Fulton .....     | Pa. |
| Logan, Leroy.....         | Carlisle.....              | Cumberland ..... | Pa. |
| Lytle, D. Bruce.....      | Newville, R. R. 2.....     | Cumberland ..... | Pa. |
| Maclay, J. Warren.....    | Shippensburg.....          | Cumberland ..... | Pa. |
| Mellinger, Clyde D.....   | Shippensburg.....          | Cumberland ..... | Pa. |
| Ocker, George E.....      | Shippensburg.....          | Cumberland ..... | Pa. |
| Piper, Franklin E.....    | Doylesburg.....            | Franklin .....   | Pa. |
| Quickel, Gilbert H.....   | York, R. R. 4.....         | York .....       | Pa. |
| Seavers, Jay R.....       | Shippensburg.....          | Cumberland ..... | Pa. |
| Shank, Walter E.....      | Camp Hill.....             | Cumberland ..... | Pa. |
| Slaybaugh, J. Floyd.....  | Arendtsville.....          | Adams .....      | Pa. |
| Sleichter, Mark H.....    | Shippensburg.....          | Cumberland ..... | Pa. |
| Small, Byron W.....       | Chambersburg, R. D. 1..... | Franklin .....   | Pa. |
| Snoke, Wheeler S.....     | Shippensburg.....          | Cumberland ..... | Pa. |
| Stamy, Harry C.....       | Walnut Bottom.....         | Cumberland ..... | Pa. |
| Wenger, Ezra S.....       | Grantham.....              | Cumberland ..... | Pa. |

### SOPHOMORE

#### WOMEN

|                            |                     |                  |     |
|----------------------------|---------------------|------------------|-----|
| Asper, Chloe B.....        | York Springs.....   | Adams .....      | Pa. |
| Baer, E. Parl.....         | Quincy.....         | Franklin .....   | Pa. |
| Bair, Jewell M.....        | Spring Run.....     | Franklin .....   | Pa. |
| Baker, Lillian B.....      | Shippensburg.....   | Cumberland ..... | Pa. |
| Baughner, Clara B.....     | New Oxford.....     | Adams .....      | Pa. |
| Bentz, Nancy I.....        | Lemoyne.....        | Cumberland ..... | Pa. |
| Berry, Sara A.....         | Mifflin.....        | Juniata .....    | Pa. |
| Biddle, Elsie J.....       | Hanover.....        | York .....       | Pa. |
| Blair, Eva M.....          | Chambersburg.....   | Franklin .....   | Pa. |
| Bogar, Evelyn M.....       | Millersburg.....    | Dauphin .....    | Pa. |
| Brandt, Helen R.....       | Chambersburg.....   | Franklin .....   | Pa. |
| Bream, Esta M.....         | Biglerville.....    | Adams .....      | Pa. |
| Carbaugh, Grace E.....     | McKnightstown.....  | Adams .....      | Pa. |
| Carbaugh, Ruth E.....      | Chambersburg.....   | Franklin .....   | Pa. |
| Charlton, Helena M.....    | Hancock.....        | Washington ..... | Md. |
| Cole, Ruth H.....          | Orrtanna.....       | Adams .....      | Pa. |
| Craig, Jennie.....         | Scotland.....       | Franklin .....   | Pa. |
| Currens, Daisy D.....      | Virginia Mills..... | Adams .....      | Pa. |
| Cutshall, Mary C.....      | Three Springs.....  | Huntingdon ..... | Pa. |
| Deardorff, Lolita C.....   | Gettysburg.....     | Acams .....      | Pa. |
| Doyle, Emma F.....         | Shippensburg.....   | Cumberland ..... | Pa. |
| Faust, Mabel M.....        | St. Thomas.....     | Franklin .....   | Pa. |
| Felten, Zola V.....        | Everett.....        | Bedford .....    | Pa. |
| Ferguson, Hope.....        | Doylesburg.....     | Franklin .....   | Pa. |
| Fetrow, Hazel E.....       | New Cumberland..... | Cumberland ..... | Pa. |
| Fetterhoff, Anna R.....    | Halifax.....        | Dauphin .....    | Pa. |
| Fogelsanger, E. Pearl..... | Shippensburg.....   | Cumberland ..... | Pa. |
| Fogelsanger, Gertie M..... | Shippensburg.....   | Cumberland ..... | Pa. |
| Fortney, Mabel R.....      | Shippensburg.....   | Cumberland ..... | Pa. |
| Frankhouse, Myrle E.....   | Walnut.....         | Juniata .....    | Pa. |
| Fulton, Mary L.....        | Lees X Roads.....   | Cumberland ..... | Pa. |
| Hayes, Orpha N.....        | Shippensburg.....   | Cumberland ..... | Pa. |

|                             |                                 |                 |     |
|-----------------------------|---------------------------------|-----------------|-----|
| Hege, Ethel M.....          | Mercersburg.....                | Franklin .....  | Pa. |
| Hershey, Kathryn G.....     | Middletown.....                 | Dauphin .....   | Pa. |
| Hess, Anna E.....           | Waynesboro.....                 | Franklin .....  | Pa. |
| Hetrick, Alice L.....       | New Kingston.....               | Cumberland .... | Pa. |
| Hoop, Katherine M.....      | Harrisonville.....              | Futon .....     | Pa. |
| Horner, Luella O.....       | Gettysburg.....                 | Adams .....     | Pa. |
| Hykes, Ada W.....           | Shippensburg.....               | Cumberland .... | Pa. |
| Kauffman, Ada M.....        | Fayetteville.....               | Franklin .....  | Pa. |
| Keebaugh, Olitipa I.....    | Hustontown.....                 | Futon .....     | Pa. |
| Kirk, Dorothy E.....        | Big Cove Tannery.....           | Fulton .....    | Pa. |
| Knauff, Grace A.....        | Greencastle.....                | Franklin .....  | Pa. |
| Kope, Martha G.....         | Dry Run.....                    | Franklin .....  | Pa. |
| Kuhn, Hazel I.....          | Lemoyne.....                    | Cumberland .... | Pa. |
| Light, S. Minerva.....      | St. Thomas.....                 | Franklin .....  | Pa. |
| Martin, Susie A.....        | Upper Strasburg.....            | Franklin .....  | Pa. |
| Masemer, Dora S.....        | York Springs.....               | Adams .....     | Pa. |
| McCune, Winifred R.....     | Shippensburg.....               | Cumberland .... | Pa. |
| McCurdy, M. Ruth.....       | Willow Hill.....                | Franklin .....  | Pa. |
| McGuigan, Minnie M.....     | Gettysburg.....                 | Adams .....     | Pa. |
| Means, Lillian M.....       | Shippensburg.....               | Cumberland .... | Pa. |
| Minter, Zella C.....        | McKnightstown.....              | Adams .....     | Pa. |
| Mouer, Mildred J.....       | Shippensburg.....               | Cumberland .... | Pa. |
| Myers, Esther M.....        | New Oxford.....                 | Adams .....     | Pa. |
| Myers, Sara J.....          | Fayetteville.....               | Franklin .....  | Pa. |
| Nesbit, Maude V.....        | Andersonburg.....               | Perry .....     | Pa. |
| Rudisill, Mary J.....       | Gettysburg.....                 | Adams .....     | Pa. |
| Secrest, Ruth.....          | Clear Spring.....               | Washington ...  | Md. |
| Sheely, Myrtle L.....       | Gettysburg.....                 | Adams .....     | Pa. |
| Shilling, Mabel.....        | Lewistown.....                  | Mifflin .....   | Pa. |
| Shive, Dorothy E.....       | Shippensburg.....               | Cumberland .... | Pa. |
| Shover, M. Irma.....        | Mifflin.....                    | Juniata .....   | Pa. |
| Slothower, Esther C.....    | Lemoyne.....                    | Cumberland .... | Pa. |
| Spangler, Nora L.....       | Camp Hill.....                  | Cumberland .... | Pa. |
| Spangler, M. Genivieve..... | Gettysburg.....                 | Adams .....     | Pa. |
| Stroh, Minnie L.....        | Fredericksburg.....             | Lebanon .....   | Pa. |
| Swartz, Mary H.....         | Port Royal.....                 | Mifflin .....   | Pa. |
| Taylor, Isabel C.....       | Biglerville.....                | Adams .....     | Pa. |
| West, Ruth S.....           | Upper Strasburg.....            | Franklin .....  | Pa. |
| Wise, Miriam L.....         | Orrstown.....                   | Franklin .....  | Pa. |
| Wolfe, Eleanor.....         | 1504 Green St., Harrisburg..... | Dauphin .....   | Pa. |

## MEN

|                         |                   |                 |     |
|-------------------------|-------------------|-----------------|-----|
| Alexander, Irvin S..... | Chambersburg..... | Franklin .....  | Pa. |
| Bacastow, Simon P.....  | Palmyra.....      | Lebanon .....   | Pa. |
| Baldwin, Kalb L.....    | Burnt Cabins..... | Fulton .....    | Pa. |
| Barrick, Floyd M.....   | Newville.....     | Cumberland .... | Pa. |
| Beattie, Harper A.....  | Newville.....     | Cumberland .... | Pa. |
| Burkhart, Roy A.....    | Newville.....     | Cumberland .... | Pa. |
| Charles, Paul J.....    | Duncannon.....    | Perry .....     | Pa. |
| Clever, Donald G.....   | Shippensburg..... | Cumberland .... | Pa. |
| Cocklin, Warren H.....  | Siddonsburg.....  | York .....      | Pa. |
| Cook, Frank G.....      | Quincy.....       | Franklin .....  | Pa. |
| Cramer, Clarence E..... | Shippensburg..... | Cumberland .... | Pa. |
| Decker, Robert G.....   | York Springs..... | Adams .....     | Pa. |
| Duncan, John C.....     | Shippensburg..... | Cumberland .... | Pa. |
| Epley, George I.....    | Gettysburg.....   | Adams .....     | Pa. |
| Epley, Ray H.....       | Gettysburg.....   | Adams .....     | Pa. |
| Franklin, H. Wayne..... | Shippensburg..... | Cumberland .... | Pa. |

|                        |                  |            |     |
|------------------------|------------------|------------|-----|
| Freet, Paul E.         | Scotland         | Franklin   | Pa. |
| Gardner, J. Russel     | York Springs     | Adams      | Pa. |
| Gobrecht, Monroe S. E. | Littlestown      | Adams      | Pa. |
| Hosfeld, John B.       | Shippensburg     | Cumberland | Pa. |
| Howe, Harry A.         | York Springs     | Adams      | Pa. |
| Hull, Roy E.           | McKnightstown    | Adams      | Pa. |
| Humbert, U. Stanley    | Big Cove Tannery | Fulton     | Pa. |
| Kriner, J. Roy         | Mercersburg      | Franklin   | Pa. |
| LeFevre, Guile W.      | Mechanicsburg    | Cumberland | Pa. |
| Maclay, Robert D.      | Shippensburg     | Cumberland | Pa. |
| McDermond, Joseph F.   | Newville         | Cumberland | Pa. |
| Mauss, Frank R.        | Gettysburg       | Adams      | Pa. |
| Meredith, Carl E.      | Shippensburg     | Cumberland | Pa. |
| Moyer, Earl R.         | New Kingston     | Cumberland | Pa. |
| Myers, John W.         | New Oxford       | Adams      | Pa. |
| Myers, Chester V.      | Siddonsburg      | York       | Pa. |
| Noll, Arthur D.        | Quincy           | Franklin   | Pa. |
| Palmer, Lloyd C.       | Littlestown      | Adams      | Pa. |
| Sachs, Lester G.       | Gettysburg       | Adams      | Pa. |
| Smith, Lloyd B.        | Lemoyne          | Cumberland | Pa. |
| Snyder, Amos S.        | Taneytown        | Carroll    | Md. |
| Snyder, Leslie E.      | Quincy           | Franklin   | Pa. |
| Thomas, Chas. H.       | Rouzeville       | Franklin   | Pa. |
| Thrush, George H.      | Shippensburg     | Cumberland | Pa. |
| Welsh, Harold C.       | Greencastle      | Franklin   | Pa. |
| Wentz, Harper J.       | East Berlin      | Adams      | Pa. |
| Williams, Frank G.     | Jacobus          | York       | Pa. |
| Wink, O. Vernon        | Hustontown       | Fulton     | Pa. |
| Wolf, George W.        | Penbrook         | Dauphin    | Pa. |
| Zinn, Paul J.          | Shippensburg     | Cumberland | Pa. |

## FRESHMEN

## WOMEN

|                        |                |            |     |
|------------------------|----------------|------------|-----|
| Allen, Mary C.         | Shippensburg   | Cumberland | Pa. |
| Artley, H. Ethel       | Lemoyne        | Cumberland | Pa. |
| Ausherman, Helen A.    | Chambersburg   | Franklin   | Pa. |
| Baker, Elva L.         | Windsor        | York       | Pa. |
| Barton, Jessie M.      | Peru Lack      | Juniata    | Pa. |
| Bay, Ruth M.           | Shippensburg   | Cumberland | Pa. |
| Bedford, Blanche A.    | Shippensburg   | Cumberland | Pa. |
| Binkley, S. Isabel     | Fayetteville   | Franklin   | Pa. |
| Bowman, Ethel W.       | Newville       | Cumberland | Pa. |
| Brechbill, Viola R.    | Greenvillage   | Franklin   | Pa. |
| Brewer, Alice K.       | Hancock        | Hancock    | Md. |
| Bricker, Margaret      | Lemoyne        | Cumberland | Pa. |
| Carothers, Margaret E. | Shippensburg   | Cumberland | Pa. |
| Cease, Gertrude M.     | Orrtanna       | Adams      | Pa. |
| Charles, Alma E.       | Duncannon      | Perry      | Pa. |
| Comerer, Mayme K.      | Burnt Cabins   | Fulton     | Pa. |
| Currens, Goldie M.     | Virginia Mills | Adams      | Pa. |
| Daley, Elsie R.        | Shippensburg   | Cumberland | Pa. |
| Diehl, Anna Belle      | Biglerville    | Adams      | Pa. |
| Dout, Tura E.          | New Kingston   | Cumberland | Pa. |
| Duke, Helen G.         | Shippensburg   | Cumberland | Pa. |
| Fogelsanger, Rhoda E.  | Shippensburg   | Cumberland | Pa. |
| Fortna, Frances M.     | Pleasant Hall  | Franklin   | Pa. |
| Gochnauer, Mary D.     | York Springs   | Adams      | Pa. |

|                             |                                     |                  |     |
|-----------------------------|-------------------------------------|------------------|-----|
| Gordon, Sara R.....         | Greencastle.....                    | Franklin .....   | Pa. |
| Gress, Virgie V.....        | Knobsville.....                     | Fulton .....     | Pa. |
| Gulden, Minnie A.....       | York Springs.....                   | Adams .....      | Pa. |
| Geyer, Lottie B.....        | Shippensburg.....                   | Cumberland ..... | Pa. |
| Hassler, Estella M.....     | York Springs.....                   | Adams .....      | Pa. |
| Haulman, Alda R.....        | Williamson.....                     | Franklin .....   | Pa. |
| Hege, Elizabeth.....        | Marion.....                         | Franklin .....   | Pa. |
| Heiges, E. Blanche.....     | Biglerville.....                    | Adams .....      | Pa. |
| Mimes, Olive M.....         | 2041 Penn St., Harrisburg....       | Dauphin .....    | Pa. |
| Hocker, Olive M.....        | 1834 Derry St., Harrisburg....      | Dauphin .....    | Pa. |
| Hockenberry, Pearl R.....   | East Waterford.....                 | Junata .....     | Pa. |
| Hoke, Ruth E.....           | Greencastle.....                    | Franklin .....   | Pa. |
| Hoover, Bertha M.....       | Chambersburg R. R. 6.....           | Franklin .....   | Pa. |
| Horton, Laura J.....        | Johnstown.....                      | Cambria .....    | Pa. |
| Hosfeld, Mary C.....        | Shippensburg.....                   | Cumberland ..... | Pa. |
| Howe, Mabel L.....          | York Springs.....                   | Adams .....      | Pa. |
| Hummelbaugh, A. Gifford.... | Iron Springs.....                   | Adams .....      | Pa. |
| Jarrett, Helen.....         | Ft. Loudon.....                     | Franklin .....   | Pa. |
| Kauffman, Mabel G.....      | Quincy.....                         | Franklin .....   | Pa. |
| Kirkpatrick, Florence E.... | Scotland.....                       | Franklin .....   | Pa. |
| Kline, Ruth M.....          | 216 John Marshall Place Washingt... | D. C.            |     |
| Koons, Martha H.....        | Shippensburg.....                   | Cumberland ..... | Pa. |
| Lebo, Mary B.....           | Mechanicsburg.....                  | Cumberland ..... | Pa. |
| Lehman, Bertha M.....       | Marion.....                         | Franklin .....   | Pa. |
| Linn, Ruth C.....           | Orrtanna.....                       | Adams .....      | Pa. |
| Lupp, M. Ella.....          | Shippensburg.....                   | Cumberland ..... | Pa. |
| McCune, Arra M.....         | Shippensburg.....                   | Cumberland ..... | Pa. |
| McCaleb, Lois E.....        | Shippensburg.....                   | Cumberland ..... | Pa. |
| Markley, Lois M.....        | Warfordsburg.....                   | Fulton .....     | Pa. |
| Meals, Violet H.....        | Aspers.....                         | Adams .....      | Pa. |
| Metz, Gladys V.....         | Orrtanna.....                       | Adams .....      | Pa. |
| Miller, Daisy M.....        | Mercersburg.....                    | Franklin .....   | Pa. |
| Mountz, Minnie A.....       | Kerrsville.....                     | Cumberland ..... | Pa. |
| Myers, Margaret N.....      | Marysville.....                     | Perry .....      | Pa. |
| Patterson, Margaret.....    | Kerrsville.....                     | Cumberland ..... | Pa. |
| Peiper, Anna J.....         | Shippensburg.....                   | Cumberland ..... | Pa. |
| Plasterer, Mabel B.....     | Shippensburg.....                   | Cumberland ..... | Pa. |
| Prowell, Catharine M.....   | Siddonsburg.....                    | York .....       | Pa. |
| Rhine, Maude V.....         | Chambersburg.....                   | Franklin .....   | Pa. |
| Rice, Florence I.....       | Landisburg.....                     | Perry .....      | Pa. |
| Rice, Ruth H.....           | Landisburg.....                     | Perry .....      | Pa. |
| Rife, Edna M.....           | Chambersburg R. R. 5.....           | Franklin .....   | Pa. |
| Rockwell, Lillian H.....    | Scotland.....                       | Franklin .....   | Pa. |
| Rounsley, M. Helen.....     | Millerstown.....                    | Perry .....      | Pa. |
| Royer, Margaret A.....      | Gettysburg.....                     | Adams .....      | Pa. |
| Royer, Naomi E.....         | Mercersburg.....                    | Franklin .....   | Pa. |
| Rupp, Irene S.....          | Mechanicsburg.....                  | Cumberland ..... | Pa. |
| Secret, Mabel I.....        | Clearspring, R. R. 2.....           | Washington ..... | Md. |
| Shannon, May F.....         | Lees X Roads.....                   | Cumberland ..... | Pa. |
| Shetron, Carrie E.....      | Chambersburg.....                   | Franklin .....   | Pa. |
| Spangler, Beula D.....      | Camp Hill.....                      | Cumberland ..... | Pa. |
| Thomas, Eliza A.....        | Arendtsville.....                   | Adams .....      | Pa. |
| Thompson, Mary M.....       | Chambersburg.....                   | Franklin .....   | Pa. |
| Varner, Bessie V.....       | Greencastle R. R. 2.....            | Franklin .....   | Pa. |
| Walters, Madge.....         | Shippensburg.....                   | Cumberland ..... | Pa. |
| Walter, Marion V.....       | Biglerville.....                    | Adams .....      | Pa. |
| Webb, Leila O.....          | Shippensburg.....                   | Cumberland ..... | Pa. |

|                           |                       |                 |     |
|---------------------------|-----------------------|-----------------|-----|
| Williams, Anna B.....     | Jacobus.....          | York .....      | Pa. |
| Wolfe, Bertha M.....      | Carlisle Springs..... | Cumberland .... | Pa. |
| Woodside, Margaret I..... | Peru Lack.....        | Juniata .....   | Pa. |
| Zeigler, Florence.....    | Newville.....         | Cumberland .... | Pa. |
| Zeigler, Jessie M.....    | Carlisle.....         | Cumberland .... | Pa. |

## MEN

|                            |                          |                 |     |
|----------------------------|--------------------------|-----------------|-----|
| Alleman, Snyder H.....     | Lurgan.....              | Franklin .....  | Pa. |
| Brake, Jacob L.....        | Chambersburg R. D. 5...  | Franklin .....  | Pa. |
| Bulick, Charles E.....     | Franklinville.....       | Huntingdon .... | Pa. |
| Charlton, Gordon W.....    | Hancock.....             | Washington ...  | Md. |
| Cool, Joseph A.....        | Fairfield.....           | Adams .....     | Pa. |
| Coover, Shriver L.....     | Shippensburg.....        | Cumberland .... | Pa. |
| Creamer, Brinton E.....    | Shippensburg R. R. 5...  | Cumberland .... | Pa. |
| Crouse, Parker A.....      | Big Cove Tannery.....    | Fulton .....    | Pa. |
| Deardorff, Garnet W.....   | Chambersburg R. R. 10..  | Franklin .....  | Pa. |
| Dasher, George W.....      | Middletown.....          | Dauphin .....   | Pa. |
| Dinsmore, Nelson B.....    | Chambersburg.....        | Franklin .....  | Pa. |
| Duffield, W. Angle.....    | Greencastle.....         | Franklin .....  | Pa. |
| Eaton, Robert H.....       | Shippensburg.....        | Cumberland .... | Pa. |
| Eckenrode, Earl.....       | Greenvillage.....        | Franklin .....  | Pa. |
| Etter, George D.....       | Carlisle, R. R. 4.....   | Cumberland .... | Pa. |
| Fegan, Leigh E.....        | Shippensburg.....        | Cumberland .... | Pa. |
| Foulk, Paul L.....         | Littlestown.....         | Adams .....     | Pa. |
| Gabler, W. Merle.....      | Lurgan.....              | Franklin .....  | Pa. |
| Griffie, Leroy.....        | Carlisle R. R. ....      | Cumberland .... | Pa. |
| Gruver, Charles M.....     | Shippensburg.....        | Cumberland .... | Pa. |
| Gsell, Charles E.....      | Chambersburg, R. R. 9... | Franklin .....  | Pa. |
| Hartman, Floyd N.....      | Cashtown.....            | Adams .....     | Pa. |
| Hippensteel, Robert W..... | Carlisle, R. R. 4.....   | Cumberland .... | Pa. |
| Hull, John C.....          | Mowersville.....         | Franklin .....  | Pa. |
| Jones, Thomas E.....       | Shippensburg R. R. 4...  | Cumberland .... | Pa. |
| Kline, Weldon G.....       | York Springs.....        | Adams .....     | Pa. |
| Kugler, J. Walter.....     | Fairfield.....           | Adams .....     | Pa. |
| Lamberson, Fred D.....     | Hustontown.....          | Fulton .....    | Pa. |
| Lutz, Wilber A.....        | Shippensburg.....        | Cumberland .... | Pa. |
| McCune, Robert F.....      | Shippensburg.....        | Cumberland .... | Pa. |
| McElhare, Harry F.....     | Shippensburg.....        | Cumberland .... | Pa. |
| Martin, George R.....      | Mechanicsburg R. R. 5..  | Cumberland .... | Pa. |
| Miller, Harry B.....       | Greenvillage.....        | Franklin .....  | Pa. |
| Monn, J. Bertus.....       | Quincy.....              | Franklin .....  | Pa. |
| Moyer, Albert K.....       | Mifflin.....             | Juniata .....   | Pa. |
| Niccoll, David H.....      | New Oxford.....          | Adams .....     | Pa. |
| Ocker, William F.....      | Shippensburg.....        | Cumberland .... | Pa. |
| O'Donnell, Burr M.....     | Waynesboro, R. R. 2...   | Franklin .....  | Pa. |
| Ramsay, Eddie A.....       | Franklinville.....       | Huntingdon .... | Pa. |
| Reese, David R.....        | Lees X Roads.....        | Cumberland .... | Pa. |
| Rosenbery, Melvin S.....   | Shippensburg.....        | Cumberland .... | Pa. |
| Shoap, Leslie D.....       | Shippensburg.....        | Cumberland .... | Pa. |
| Smith, Roy W.....          | Dillsburg.....           | York .....      | Pa. |
| Sowers, Lloyd J.....       | Siddonsburg.....         | York .....      | Pa. |
| Sponseller, A. Nevin.....  | Siddonsburg.....         | York .....      | Pa. |
| Wagner, Merrill M.....     | Milroy.....              | Mifflin .....   | Pa. |
| Weaver, Lloyd R.....       | Dillsburg.....           | York .....      | Pa. |
| Wiley, John E.....         | Bermudian.....           | Adams .....     | Pa. |

## SPECIAL STUDENTS

|                            |                            |                 |     |
|----------------------------|----------------------------|-----------------|-----|
| Addams, Eleanor.....       | Shippensburg.....          | Cumberland .... | Pa. |
| Addams, Robert.....        | Shippensburg.....          | Cumberland .... | Pa. |
| Angle, Mildred.....        | Shippensburg.....          | Cumberland .... | Pa. |
| Angle, Eleanor.....        | Shippensburg.....          | Cumberland .... | Pa. |
| Barbour, Vivian.....       | Shippensburg.....          | Cumberland .... | Pa. |
| Beattie, Marjorie.....     | Shippensburg.....          | Cumberland .... | Pa. |
| Beattie, Dorothy.....      | Shippensburg.....          | Cumberland .... | Pa. |
| Bedford, Corrinne.....     | Shippensburg.....          | Cumberland .... | Pa. |
| Dobbs, Josephine G.....    | Honey Grove.....           | Juniata .....   | Pa. |
| Fetrow, Paul D.....        | Lemoine.....               | Cumberland .... | Pa. |
| Fickes, Nellie.....        | Shippensburg.....          | Cumberland .... | Pa. |
| Fleming, Catharine.....    | Shippensburg.....          | Cumberland .... | Pa. |
| Geesaman, John.....        | Shippensburg.....          | Cumberland .... | Pa. |
| Gill, Mary C.....          | Myerstown.....             | Somerset .....  | Pa. |
| Glessner, Mabel A.....     | Shippensburg.....          | Cumberland .... | Pa. |
| Hayes, Janet.....          | Shippensburg.....          | Cumberland .... | Pa. |
| Heiges, Ralph E.....       | Shippensburg.....          | Cumberland .... | Pa. |
| Himes, Reese.....          | Shippensburg.....          | Cumberland .... | Pa. |
| Horton, Richard H. D.....  | Shippensburg.....          | Cumberland .... | Pa. |
| Hykes, Margaret.....       | Shippensburg.....          | Cumberland .... | Pa. |
| Johnston, Mildred.....     | Shippensburg.....          | Cumberland .... | Pa. |
| Krall, Rena.....           | Shippensburg.....          | Cumberland .... | Pa. |
| Krall, Georgia.....        | Shippensburg.....          | Cumberland .... | Pa. |
| Lehman, Margaret.....      | Shippensburg.....          | Cumberland .... | Pa. |
| Lehman, Paul.....          | Shippensburg.....          | Cumberland .... | Pa. |
| Long, Vera.....            | Shippensburg.....          | Cumberland .... | Pa. |
| Lutz, Pearl.....           | Shippensburg.....          | Cumberland .... | Pa. |
| MacDannald, Herbert S..... | Shippensburg.....          | Cumberland .... | Pa. |
| McLean, Alice.....         | Shippensburg.....          | Cumberland .... | Pa. |
| McPherson, Edward.....     | Shippensburg.....          | Cumberland .... | Pa. |
| McPherson, John.....       | Shippensburg.....          | Cumberland .... | Pa. |
| Metz, Katherine.....       | Shippensburg.....          | Cumberland .... | Pa. |
| Oyer, Ruth.....            | Shippensburg.....          | Cumberland .... | Pa. |
| Powell, Ethel J.....       | Shippensburg.....          | Cumberland .... | Pa. |
| Quintero, Benjamin.....    | Box 1 & 2, Venezuela ..... | S. A.           |     |
| Reamer, Ruth.....          | Newburg.....               | Cumberland .... | Pa. |
| Rolar, Margaret.....       | Shippensburg.....          | Cumberland .... | Pa. |
| Rummel, Marion.....        | Shippensburg.....          | Cumberland .... | Pa. |
| Ryder, Elizabeth.....      | Shippensburg.....          | Cumberland .... | Pa. |
| Segner, Frances.....       | Shippensburg.....          | Cumberland .... | Pa. |
| Snoke, Mary.....           | Shippensburg.....          | Cumberland .... | Pa. |
| Spath, Edna.....           | Dillsburg.....             | York .....      | Pa. |
| Strohm, Mary.....          | Shippensburg.....          | Cumberland .... | Pa. |
| Sutliff, Dana.....         | Shippensburg.....          | Cumberland .... | Pa. |
| Todd, Frances.....         | Shippensburg.....          | Cumberland .... | Pa. |
| Turner, Katherine.....     | Hagerstown.....            | Washington .... | Md. |
| Wade, Elizabeth.....       | Shippensburg.....          | Cumberland .... | Pa. |
| Wade, Augustus.....        | Shippensburg.....          | Cumberland .... | Pa. |
| Watson, Earl.....          | Scotland.....              | Franklin .....  | Pa. |
| Wolf, Gladys V.....        | Penbrook.....              | Dauphin .....   | Pa. |

## GENERAL ALUMNI ASSOCIATION

## OFFICERS

President.....J. H. Reber, '91, Waynesboro, Pa.  
 Secretary.....Helen P. Wise, '08, Shippensburg, Pa.  
 Alumni will confer a favor by informing the Faculty Secretary, Ada  
 V. Horton, of any changes that should be made

## ALUMNI ASSOCIATION OF DAUPHIN COUNTY

## Officers

President.....H. J. Wickey, '93, Middletown, Pa.  
 Secretary.....Martha Mark, '98, Millersburg, Pa.

## ALUMNI ASSOCIATION OF FRANKLIN COUNTY

## Officers

President.....R. G. Mowery, '06, Lurgan, Pa.  
 Secretary (Corresponding) .....Emma Vance, '11, Ft. Loudon, Pa.  
 Secretary (Recording).....Ella Bradley, '12, Mercersburg, Pa.

## ALUMNI ASSOCIATION OF ADAMS COUNTY

## Officers

President.....Roy D. Knoose, '08, Littlestown, Pa.  
 Secretary.....Gail Bell, '02, Gettysburg, Pa.

## ALUMNI ASSOCIATION OF FULTON COUNTY

## Officers

President.....W. H. Ranck, '98, Hustontown, Pa.  
 Secretary.....Maude Reindollar, '09, McConnellsburg, Pa.

## ALUMNI ASSOCIATION OF YORK COUNTY

## Officers

President.....Chas. Albright, '95, Hanover, Pa.  
 Secretary.....Margaret I. Overholtzer, '88, Hanover, Pa.

## ALUMNI ASSOCIATION OF PERRY COUNTY

## Officers

President.....W. J. Kines, '02, New Buffalo, Pa.  
 Secretary.....M. Zula Swartz, '02, New Bloomfield, Pa.

## ALUMNI ASSOCIATION OF CUMBERLAND COUNTY

## Officers

President.....Ralph Jacoby, '04, Mechanicsburg, Pa.  
 Secretary.....Jane McCullough, '03, Newville, Pa.

## ALUMNI ASSOCIATION OF MONTGOMERY COUNTY

## Officers

President.....Ira H. Yohe, '04, Norristown, Pa.  
 Secretary.....Laura B. Staley, '86, Ardmore, Pa.



## ALUMNI ASSOCIATION OF CAMBRIA COUNTY

## Officers

President.....J. M. Uhler, '05, Conemaugh, Pa.  
 Secretary.....Lydia Smith, '04, Shippensburg, Pa.

## ALUMNI ASSOCIATION OF PITTSBURGH

## Officers

Pres.-Sec., J. E. McCullough, '00, 209 Franklin St., Wilkensburg, Pa.

The annual meetings are held when possible during the week of County Institute.

## ELEMENTARY COURSE

## CLASS OF 1874

Maggie E. Bishop (Konhaus).....Mechanicsburg, Pa.  
 Estella J. Conrad..... Died March 6, 1913  
 Carrie W. Harper..... Died March 10, 1904  
 Ada Kershaw..... 425 Spring Garden St., Phila., Pa.  
 Amanda Morgan (Chamberlin) .....  
 Lizzie A. Stough (Swartz)..... Wayside Ave., Hagerstown, Md.  
 Mary E. Stewart ..... Died April 25, 1881  
 Lida J. Reilly, Tarentum, Pa.,..... Teacher  
 May Uhler, .....  
 W. A. Alexander, Everett, Pa., ..... Druggist  
 Joseph F. Barton, North Yakima, Wash., ..... Mayor  
 S. C. Beitzel, Halifax, Pa., ..... Supervising Prin.  
 J. H. Boyer, Died Oct. 20, 1897 .....  
 J. A. Goodhart, Died Aug. 9, 1879. ....  
 William P. Hughes, 212 N. 8th St., Phila., Pa..... Physical Culture  
 S. B. McClelland, Died February 8, 1914. ....  
 Filmore Maust, Carlisle, Pa., ..... Lawyer  
 E. Jay Moore, Salem, Ore., ..... Editor  
 Theo. B. Noss, Died Feb. 28, 1909 .....  
 Hiram J. Plough, Died Feb. 1, 1911. ....  
 John C. Sharp, Blairstown, N. J., ..... Prin. Blair Academy  
 S. B. Shearer, Died Nov. 19, 1904. ....  
 S. W. Whitman, Oktaha, Okla. ....  
 H. H. Woodal, Died Dec. 14, 1896. ....

## CLASS OF 1875

Bertie M. Angle (Paxton). ....  
 Sallie E. Culp. ....  
 Sallie C. Dutt, Holidaysburg, Pa., ..... Teacher  
 Laura B. Griffin, Shippensburg, Pa., ..... Teacher  
 Emma Holland, Shippensburg, Pa., .....  
 Zora L. Hollar (Gettel), Shippensburg, Pa.....  
 Carrie L. Hale (Boyer), 155 Pleasant St., Winthrop, Mass. ....  
 Mary G. McCullough (Sharpe), Died Sept. 26, 1881. ....  
 S. Emma Preisler (Frink), Dead. ....  
 Anna E. Snodgrass, Died Oct. 11, 1899. ....  
 Beckie Shearer (Geiger), Ida Grove, Iowa. ....  
 Nannie Stifler (Galloway). ....  
 Dena K. Tollinger (Guisinger), Died Feb. 10, 1904. ....

Francis K. Toms, Died Apr. 6, 1913. ....  
 E. A. Burnett, Mechanicsburg, Pa., ..... Bank President  
 F. Cunningham, Englevalle, Kansas, ..... Merchant  
 J. D. W. Deavor, Ashland, Pa., ..... Minister  
 J. F. Evans. ....  
 J. R. Ewing, Portland, Ore., ..... Bookseller  
 George W. Geiger, Ida Grove, Iowa, ..... Farmer  
 D. Melvin Long, Died Feb. 10, 1911. ....  
 T. C. Peterson, Spruce Creek, Pa., ..... Physician and Surgeon  
 William B. Skinner, Mt. Vernon, Mo., ..... District Attorney  
 Columbus Snyder, Harrisburg, Pa., ..... Supt. Industrial School  
 S. N. Walters, Died Oct. 15, 1879. ....

**CLASS OF 1876**

Mame C. Angle (Bomberger), 26 S. 16th St., Harrisburg, Pa. ....  
 Ida B. Baughman (Singmaster), Macungie, Pa. ....  
 Mollie Besser (Shipe), Boiling Springs, Pa. ....  
 Ella M. Duncan, Shippensburg, Pa. ....  
 Maggie C. Flora (Hays), Newberrytown, Pa. ....  
 Lou Householder, Phoenix, Ariz., ..... Missionary  
 Sallie J. Mateer, Died Jan. 26, 1903. ....  
 Emma J. McCauley (Cremer), Huntingdon, Pa. ....  
 Blanche M. Miller ..... Teacher  
 Hulda A. Ogden (Hiller), Ballston Lakes, N. Y. ....  
 Maggie T. Reichert, North Wales, Pa., ..... Teacher  
 Minnie A. Roads (Rupert), Altoona, Pa., ..... Teacher  
 Kate Seidel (Fox), 4248 Girard Ave., Phila., Pa. ....  
 Mary Jane Shaw, Died April 17, 1907. ....  
 Annie M. Smith (Nimmo), McKeesport, Pa. ....  
 Alice Weidman, New York City. ....  
 T. W. Bevan, 1706 N. Tioga St., Phila., Pa. ....  
 John T. Curran, Dead. ....  
 J. A. Fickes, 30th St., Oakland, Cal., ..... Sash and Doormaker  
 J. P. Hayes, Newberrytown, Pa. ....  
 John W. Hill, Lexington, Neb., ..... Minister  
 Harvey B. Houck, 18th and Indiana Ave., Chicago, Ill. ....  
 George B. McCormick, ..... L. N. Ry. Co.  
 W. A. Nickles, Shippensburg, Pa., ..... Grain Merchant  
 Joshua A. Phillips, Died Feb. 17, 1907. ....  
 J. O. Smith, 1014 Franklin Ave., Columbus, Ohio, Prin. Garfield School  
 J. H. Walters, Bippus, Ind., ..... Minister

**CLASS OF 1877**

Lizzie A. Atkins (Adair), 2234 N. 13th St., Phila., Pa. ....  
 Nancy E. Grayson, Shippensburg, Pa., ..... Teacher  
 Laura Kreider (Leibig), Bismark, Pa. ....  
 Lizzie Long. ....  
 Lillie G. Moore (Wilson), Idaho Falls, Idaho. ....  
 Ida B. Quigley, Shippensburg, Pa., ..... Librarian Normal  
 Liberty M. Quigley (McClelland), Shippensburg, Pa., ..... Teacher  
 Emma C. Rebuck, Shippensburg, Pa., ..... Teacher  
 Rosa S. White, Shippensburg, Pa., ..... Milliner  
 W. A. Baer, Shippensburg, Pa., ..... Salesman  
 A. J. Beitzel, 311 Walnut St., Harrisburg, Pa., ..... Teacher Central H. S.  
 Emory C. Chenoweth, White Hall, Md., ..... Teacher  
 George M. Draper, Died June 1, 1890. ....

|  |                                 |
|--|---------------------------------|
| Calvin C. Hays, Johnstown, Pa., .....  | Minister                        |
| Samuel Y. Karmany, Dead. ....  |                                 |
| F. H. Keasey, Died May, 1896. ....   |                                 |
| M. T. Lightner, 1632 Ingraham St., Los Angeles, Cal., .....                                  | Lawyer                          |
| J. L. McCaskey, Pittsburgh, Pa., .....   | Special Agt. Commerce and Labor |
| A. C. McLaughlin, Yuba City, Cal., .....   | Lawyer                          |
| Jacob V. Mohr, Sioux Falls, S. D., .....   | Weigher and Cashier             |
| W. T. Noss, Orangeburg, S. C., .....   | Prof. in Chafin Univ.           |
| William O. Pittman, Died 1884. ....  |                                 |
| Robert J. Strong, Shiremanstown, Pa., .....  | Farmer                          |
| Robert H. Taylor, Joplin, Mo., .....   | Minister                        |
| S. H. Treher, Shippensburg, Pa. ....   |                                 |
| George A. Zinn, 815 Witherspoon Bldg., Philada., Pa., Lieut. Col. Engineer<br>Corps U. S. A. |                                 |

#### CLASS OF 1878

|   |                   |
|---|-------------------|
| Jennie A. Donnelly (Hill), Lexington, Neb. ....               |                   |
| Emma P. Gracey, Newville, Pa. ....                            |                   |
| Laura Harvey (Shearer), Waynesboro, Pa., .....                | Teacher           |
| Annie P. Heagy (Smith), 1014 Franklin Ave., Columbus, O. .... |                   |
| Sue B. Kauffman (Ely), Chambersburg, Pa. ....                 |                   |
| Sallie A. Meixel (Otto), Boiling Springs, Pa. ....            |                   |
| Ella Rarey (Heidrick). ....                                   |                   |
| Annie Steel. ....   |                   |
| Annie E. White (Kooontz), Died April 10, 1896. ....           |                   |
| H. Mary Winters, Died Jan. 25, 1904. ....                     |                   |
| J. Gross App, Lewisburg, Pa., .....                           | Teacher           |
| George O. Atherton, Reform School, Washington, D. C., .....   | Teacher           |
| M. L. Bechtel, Millstone, Md., .....                          | Merchant          |
| Allen Drawbaugh, Steelton, Pa., .....                         | Ward Prin.        |
| W. B. Goodhart, Newville, Pa., .....                          | Teacher           |
| D. M. Hunter, Rogers, Ark., .....                             | Fruit Grower      |
| C. F. Johnson, Died Nov. 23, 1902. ....                       |                   |
| John C. McCune, 80 Broadway, New York, .....                  | Expert Accountant |

#### CLASS OF 1879

|  |                   |
|--|-------------------|
| Nannie J. Addams, 110-114 Schermerhorn St., Brooklyn, N. Y., Teacher<br>Higher English and Mathematics Friends' Seminary |                   |
| Frances A. Fetter, Shippensburg, Pa. ....  |                   |
| Elmira Goodhart (Dalton), Chester, Pa. ....  |                   |
| Mary H. Ginrod. ....   |                   |
| Kate B. Hoch, Shippensburg, Pa. ....   |                   |
| Beckie S. Marshall (Hykes), Shanghai, China, .....   | Missionary        |
| Nannie E. McCormick, 2442 Va. Ave., Knoxville, Tenn., ....   | Stenographer      |
| Sue E. Myers (McClure), Died Dec. 19, 1894. ....   |                   |
| Annie Reeder (Harglerod), Died Aug. 20, 1888. ....   |                   |
| Sallie B. Rippey (Kolbe), 1752 Willard St., Washington, D. C. ....   |                   |
| Sue A. Stutenroth, Shippensburg, Pa., .....  | Teacher           |
| Ida M. Negley, Waynesboro, Pa., .....  | Asst. High School |
| Edward App, Dead. ....   |                   |
| E. S. Bollinger, .....   | Minister          |
| William L. Delap, Gloucester, N. J., .....   | Physician         |
| F. W. Dykeman, 30 Farnsworth St., Boston, Mass., Western Electric Co.  |                   |
| J. P. Garber, 15th bel. Tioga St., Philada., Pa., Assist. Supt. of Schools   |                   |
| S. B. Huber. ....  |                   |
| Samuel Haak, Died May 3, 1909. ....  |                   |

J. H. Heckenberg, Reading, Pa., ..... Minister  
 J.A. Hassinger, (Dead. ....  
 John M. Means, 1015 Winona St., Chicago, Ill. ....  
 J. I. Mickey, Died March 19, 1887. ....  
 J. H. Reigle, Bernville, Pa., ..... Photographer

**CLASS OF 1880**

Lydia Bender (Eldon), Shippensburg, Pa. ....  
 H. Berd Goodhart, Bowmansdale, Pa. ....  
 Annie M. Griffin, Shippensburg, Pa. ....  
 Annie E. Karmany, 231 North St., Harrisburg, Pa., ..... Bookkeeper  
 Clara E. Keefauver (Ricker), Huntingdon, aP. ....  
 Kate McCalmont (Shrader). ....  
 Mary C. McCune (Harper), Wilmington, Del. ....  
 Nellie McCune (Patterson), 1403 Delaware Ave., Wilmington, Del. ....  
 Anna M. McDannel (Sweeney), Black Gap, Pa. ....  
 Carondelet B. Palm, San Francisco, Cal., ..... Clerk C. B. & Q. R. R.  
 Louisa Price, Died Apr. 4, 1907. ....  
 Abbie A. Stough, St. Paul, Minn., ..... Teacher  
 Edgar L. Baker, Dead. ....  
 John T. Bevan, Chico, Cal., ..... Principal of Schools  
 James W. Eckels, Carlisle, Pa., ..... Lawyer  
 John W. Felty, Hartford, Conn., ..... Physician  
 Ad. L. Firstine, Died March 31, 1910. ....  
 Harvey W. Jones, Mishawaka, Ind., ..... Lawyer  
 Parson J. Myers, Parkesburg, Pa., ..... Principal of Schools

**CLASS OF 1881**

Sallie Castle, Chandler, Fla., ..... Teacher  
 Jean Craig (Robinson), Shippensburg, Pa. ....  
 Ada M. Donnelly (Groff), 202 Reily St., Harrisburg, Pa. ....  
 Sadie E. McCullough (Sharpe), Oakville, Pa. ....  
 Annie Noftsker (Diehl), Shippensburg, Pa. ....  
 Lina M. Piper, Carlisle, R. R. 4, ..... Teacher  
 Lizzie C. Shearer, 5709 Spruce St., Phila., Pa. ....  
 Robert Mateer, Kansas City, Kans., ..... Ticket Agent  
 S. S. Rupp, Shiremanstown, Pa., ..... Lawyer  
 J. L. Potteiger, 22-24 Welles Building, Wilkes-Barre, Pa., Insurance Agent

**CLASS OF 1882**

Abbie P. Allen (Lammond), 335 Walnut St., Harrisburg, Pa.,... Teacher  
 Anna S. Barron, Waynesboro, Pa., ..... Teacher  
 Mattie M. Bender, Shippensburg, Pa. ....  
 Carrie M. Diehl, Drowned May 31, 1889. ....  
 Clara A. Fortna, Chambersburg, Pa., ..... Stenographer  
 Carrie E. Liggett (Means), 1015 Winona Sa., Chicago, Ill. ....  
 Jennie E. Martin (Rich), Station D., Buffalo, N. Y., ..... Teacher  
 Bessie C. Moody (Park), 2023 Greenwood Ave., Pueblo, Col. ....  
 George Brill, Died Sept. 28, 1905. ....  
 A. J. Brown, Died 1884. ....  
 C. Sheldon Carothers, Died Feb., 1904. ....  
 J. C. Devenny, 1115 N. 2nd St., Harrisburg, Pa., ..... Physician  
 L. E. Dornbach, Died May 10, 1882. ....  
 D. A. Fortna, Chambersburg, Pa. ....  
 Edward McGeehn, Hazelton, Pa., ..... Physician  
 J. A. Park, 2023 Greenwood Ave., Pueblo, Colo., ..... Lawyer

|  |          |
|--|----------|
| C. F. E. Rechling, Steelton, Pa., .....    | Merchant |
| L. W. Sibbett, Died Oct. 6, 1897. ....     |          |
| R. H. Sharpe, Oak Ridge, N. J., .....      | Minister |
| J. C. Strominger, Died March 4, 1884. .... |          |

**CLASS OF 1883**

|   |                       |
|---|-----------------------|
| Mame A. Bowen (Saltsgiver), Shippensburg, Pa. ....          |                       |
| Mame J. Criswell (Disert), Waynesboro, Pa., .....           | Teacher               |
| Fannie F. Cunningham (Harper), Lenoir, N. C. ....           |                       |
| Mary S. Hale, Shippensburg, Pa. ....                        |                       |
| Annie Hefflefinger, Died Nov. 10, 1892. ....                |                       |
| Helen R. Hykes (Himes), 2041 Penn St., Harrisburg, Pa. .... |                       |
| Ella M. Mateer (Squires), Shippensburg, Pa. ....            |                       |
| Sadie A. Myers (Bowers), Newville, Pa. ....                 |                       |
| Ida Noaker (Fogelsanger), Shippensburg, Pa. ....            |                       |
| Ella B. Noftsker, Shippensburg, Pa., .....                  | Teacher               |
| Emma Walters (Wingert), Duluth, Minn., .....                | Manager Hotel Holland |
| Jennie M. Wells, Drowned May 31, 1889. ....                 |                       |
| S. E. Harkins, Blain, Pa. ....                              |                       |
| S. C. Harris, 150 Waverly Place, N. Y. City .....           | Electrician           |
| T. M. Herbert, Wilkes-Barre, Pa., .....                     | Lawyer                |
| Quinn T. Mickey, Shippensburg, Pa., .....                   | Lawyer                |
| John D. Minich, Mt. Airy, N. C., .....                      | Teacher               |
| John Reese, Died Feb. 25, 1897. ....                        |                       |
| DeKellar Stamy, 2627 Creston Ave., N. Y. City, .....        | Teacher               |
| John H. Ulrich, Died Feb. 26, 1915. ....                    |                       |
| G. A. Weber .....   |                       |

**CLASS OF 1884**

|  |                    |
|--|--------------------|
| Martha B. Agle (Barnhart), Auburn, N. Y. ....            |                    |
| Mary R. Abrahims (Strunk), Mifflinburg, Pa. ....         |                    |
| Mollie B. Blair (Millar), Steelton, Pa. ....             |                    |
| M. Lizzie Davidson (White), Lakeside, Wash. ....         |                    |
| Lottie R. Dutton. ....                                   |                    |
| Cora E. Harris (Rea), Died Aug. 15, 1887. ....           |                    |
| L. Alice Long (Coffey), Died June 24, 1894. ....         |                    |
| Gertrude R. McCreary, Bethlehem, Pa., .....              | Teacher            |
| Maggie McElhaire, Strasburg, Pa. ....                    |                    |
| Jennie C. Witherow (Milleisen), Altoona, Pa. ....        |                    |
| Clara Wickersham (Garretson), Died Dec. 29, 1905. ....   |                    |
| Esta C. Woods (Watt), Oxford, Pa. ....                   |                    |
| D. T. Humbert, Dickey's Mountain, Pa., .....             | Teacher and Farmer |
| J. L. Kunkle, McCoysville, Pa., .....                    | Teacher            |
| Zac. T. Meixel, 205 Hamilton St., Harrisburg, Pa., ..... | Dept. Math.        |
| D. D. Park, La Park, Pa., .....                          | Florist            |
| M. S. Taylor, Shippensburg, Pa. ....                     |                    |
| Scott A. White, Lakeside, Wash., .....                   | Merchant           |
| F. B. Wickersham, Harrisburg, Pa., .....                 | Lawyer             |

**CLASS OF 1885**

|  |               |
|--|---------------|
| Mary C. Barton, Died May 2, 1891. ....                               |               |
| Josie Bowen (Glessner), York, Pa. ....                               |               |
| Carrie M. Dubbs (Cobaugh), Philadelphia, Pa. ....                    |               |
| Alice M. Hill, E. King St., Chambersburg, Pa., .....                 | Trained Nurse |
| Bertha Heiges (Caldwell), 1757 Columbia Road, Washington, D. C. .... |               |

|   |                                  |
|---|----------------------------------|
| Francis Hykes, Ypsilanti, Mich., .....                        | Teacher                          |
| Mary O. Martin, Shippensburg, Pa. ....                        |                                  |
| Sallie A. Martin (Bretz), 224 Reily St., Harrisburg, Pa. .... |                                  |
| Carrie A. McCreary, Died March 6, 1913. ....                  |                                  |
| May Shank (Geist), Waynesboro, Pa. ....                       |                                  |
| Mary E. Sibbet (Brehm), 109 E. 7th St., Hutchinson, Kan. .... |                                  |
| Sallie E. Swartz, 911 N. Second St., Harrisburg, Pa., .....   | Teacher                          |
| Carrie M. Tritt (Stull), Waynesboro, Pa. ....                 |                                  |
| Sue S. Walker (Kniley), Wiconisco, Pa. ....                   |                                  |
| Phianna E. Wagoner, Died April, 1900. ....                    |                                  |
| J. M. Aller. ....   |                                  |
| C. S. Brinton, Carlisle, Pa., .....                           | Lawyer.                          |
| M. E. Boyer, .....  | Cook Iron Co.                    |
| Harry M. Bretz, 224 Reily St., Harrisburg, Pa., .....         | Lawyer                           |
| James E. Carothers, Barnitz, Pa., .....                       | Teacher                          |
| J. Frank Epler, 525 W. Orange St., Lancaster, Pa. ....        |                                  |
|   | Asst. Trav. Auditor, L. V. R. R. |
| Will A. Elder, Died Oct. 2, 1891. ....                        |                                  |
| J. G. Glessner, York, Pa., .....                              | Lawyer                           |
| F. B. N. Hoffer, Elizabethtown, Pa., .....                    | Merchant                         |
| Jabe H. Millar, Steelton, Pa., .....                          | Clerk Penna. Steel Co.           |
| Robert L. Myers, Camp Hill, Pa., .....                        | Pres. Lemoyne Trust Co.          |
| E. C. McCune, Wilmington, Del. ....                           |                                  |
| Will R. Sibbett, Oakland, Cal., .....                         | Mfg. Bus.                        |
| S. S. Smith, Abilene, Kan., .....                             | Lawyer                           |
| C. Walter Webbert, Carlisle, Pa., .....                       | Lawyer                           |
| David E. Zeiter, 623 Reily St., Harrisburg, Pa., .....        | Teacher                          |

#### CLASS OF 1886

|  |                      |
|--|----------------------|
| Vermont C. Foreman (Wagner), 33 W. North St., Carlisle, Pa. ....       |                      |
| Martha L. Foust (Barr), Shippensburg, Pa. ....                         |                      |
| Mary Hemminger (Shafer), Carlisle, Pa. ....                            |                      |
| Florence M. Hale (Donnelly), Shippensburg, Pa. ....                    |                      |
| Annie G. Kerr, F yette, N. Y., .....                                   | Reporter             |
| Rose B. Kinter (Typer), 341 E. Market St., Chambersburg, Pa. ....      |                      |
| Mollie A. Laughlin, 146 North Franklin St., Hagerstown, Md., Physician |                      |
| Carrie C. Lee (Hale), Shippensburg, Pa. ....                           |                      |
| Sallie M. Musser, Shippensburg, Pa. ....                               |                      |
| M. Jennie Musser (Drum), Thornhurst, Pa. ....                          |                      |
| Anna J. Peebles, Newville, Pa. ....                                    |                      |
| Myra L. Peters, Wetmore, Kan., .....                                   | Teacher              |
| Tressa J. Pressel (Jaycox), Bloomfield, Neb., .....                    | Teacher              |
| Laura B. Staley, Ardmore, Pa., .....                                   | Teacher of Music     |
| Lillie Strominger, Died April 5th, 1910. ....                          |                      |
| Mattie E. Thompson (Shelly), Citronelle, Ala. ....                     |                      |
| Nellie R. Walters (Rebuck), Shippensburg, Pa. ....                     |                      |
| Anna M. Winger, Died Sept. 1, 1889. ....                               |                      |
| Clem Chestnut, Hustontown, Pa., .....                                  | Merchant             |
| D. L. Fickes, 812-13 Mears Bldg., Scranton, Pa., .....                 | Lawyer               |
| I. Oliver Fry, Bainbridge, Pa., .....                                  | Bank Cashier         |
| David W. Kerr, Fayette, N. Y., .....                                   | Minister             |
| J. B. Kennedy, 8 W. Park St., Newark, N. J. ....                       |                      |
| J. S. Moul, 106 Stock St., Hanover, Pa., .....                         | Mfgr                 |
| A. B. Myers, Millersville, Pa., .....                                  | Notary Public        |
| D. B. Myers, Died Feb. 8, 1890. ....                                   |                      |
| J. Everett Myers, York Springs, Pa., .....                             | Teacher              |
| John T. Nace, 305 Baltimore St., Hanover, Pa., .....                   | Teacher Gram. School |

|   |                         |
|---|-------------------------|
| George W. Ployer, Carlisle, Pa., .....                  | Teacher                 |
| A. C. Rawhauser, York, Pa., .....                       | Teacher                 |
| H. E. Shafer, Carlisle, Pa., .....                      | Sec. & Treas. Trust Co. |
| W. G. Watson, Modena, Pa., .....                        | Mfg.                    |
| John Walter, 359 N. 8th St., Lebanon, Pa., .....        | Physician               |
| J. E. Witherspoon, 2814 22nd St., Sacramento, Cal. .... |                         |
| James P. Witherow, Narberth, Pa., .....                 | Clerk P. R. R. Co.      |

#### CLASS OF 1887

|   |                        |
|---|------------------------|
| M. Lulu Cole (Stoner), Waynesboro, Pa., .....         |                        |
| Dorothy Eschenmann, Shippensburg, Pa., .....          | Teacher                |
| Bessie H. Hayes, 530 Wash. Ave., Carnegie, Pa., ..... | Teacher                |
| Carrie A. Harris (Gates), Shippensburg, Pa. ....      |                        |
| Lillie B. Hoffman (Metz), Chambersburg Pa. ....       |                        |
| Jeannie C. Johnston (Wilkins), Bird's Nest, Va. ....  |                        |
| Sadie C. Kirk, Warfordsburg, Pa., .....               | Teacher                |
| M. Florence Kanaga (Biggs), Shippensburg, Pa. ....    |                        |
| Sallie Light (Etter), Lehmasters, Pa. ....            |                        |
| Mamie E. Perlett, Shippensburg, Pa. ....              | Teacher                |
| H. Ada Shearer (Brinley), Tarentum, Pa. ....          |                        |
| Minnie E. Snively (Kauffman). ....                    |                        |
| Carrie E. Walker (Cover), Highspire, Pa. ....         |                        |
| Allie M. Wherry (Weakley), Carlisle, Pa. ....         |                        |
| Rettie Wilbar (Wilson), Camp Hill, Pa. ....           |                        |
| Dasie A. Williams (Ketterer), Andalusia, Pa. ....     |                        |
| C. C. Basehore, Carlisle, Pa., .....                  | Lawyer                 |
| E. H. Bixler, Carlisle, Pa., .....                    | Insurance Agent        |
| W. A. Bream, York Springs, Pa., .....                 | Teacher                |
| E. J. Cook, Towson, Md., .....                        | Lawyer                 |
| Lee H. Diehl, Shippensburg, Pa., .....                | Jeweler                |
| C. E. Garrett, Hanover, Pa., .....                    | Salesman               |
| J. P. Gluck, Chambersburg, Pa., .....                 | Agent J. B. Lippincott |
| I. R. Herr, Elizabethtown, Pa., .....                 | Lawyer                 |
| W. Boyd Morrow, Shippensburg, Pa., .....              | Coal Agent             |
| B. F. Myers, Chambersburg, Pa., .....                 | Physician              |
| W. F. Sprenkle, Atlantic City, N. J., .....           | Physician              |
| E. I. Stauffer, Died Oct. 5, 1898. ....               |                        |
| C. J. Walter, 5126 Chester Ave., Phila., Pa., .....   | Supervis. Prin.        |
| S. E. Wetzell, .....                                  | Clerk                  |
| J. L. Young, Mechanicsburg, Pa., .....                | Lawyer                 |

#### CLASS OF 1888

|  |                             |
|--|-----------------------------|
| Maude S. Adams (Bard), Olean, N. Y. ....                               |                             |
| Emily C. Allen (Clever), Shippensburg, Pa., .....                      | Teacher                     |
| Viola M. Arnold (Grammar), High Bridge, N. J., .....                   | Teacher                     |
| Sallie R. Biesecker (Biesecker), 1431 Mulberry St., Scranton, Pa. .... |                             |
| Hypatia B. A. E. Diller, York Springs, Pa. ....                        |                             |
| Jennie M. Goodhart (Throne), Mooredale, Pa. ....                       |                             |
| Alice A. Hatton (Barnhill), Tremont, Pa. ....                          |                             |
| Ada V. Horton, Shippensburg, Pa., .....                                | Preceptress, C. V. S. N. S. |
| Annie R. Irwin, McConnellsburg, Pa., .....                             | Teacher                     |
| Alice Light (Hoffeditz), Greencastle, R. R. 5, Pa. ....                |                             |
| M. Lizzie Lott (Boyer), Tillie Pa. ....                                |                             |
| Carrie R. McCune (Weston), El Paso Court, 205 W. 103d St., N. Y. City  |                             |
| Maggie Overholtzer, Hanover, Pa., .....                                | Teacher                     |
| Minnie Sipes (Keller), Hartsville, Pa., .....                          | Teacher                     |

|   |                        |
|---|------------------------|
| Minnie E. Reisner (Marshall), 1742 Green St., Phila., ..... | Teacher Wm. Penn H. S. |
| C. Iva Smith, Birmingham, Pa. ....                          |                        |
| Emma L. Wierman, York Springs, Pa., .....                   | Teacher                |
| Flora W. Witherow, Fairfield, Pa., .....                    | Teacher                |
| Martha W. Witherow, Fairfield, Pa., .....                   | Teacher                |
| Lacy Williams, Newville, Pa., .....                         | Teacher                |
| O. M. Grammar, Died Aug. 30, 1896. ....                     |                        |
| L. H. Hatfield, Died Sept. 29, 1896. ....                   |                        |
| John Hetrick, New Kingston, Pa., .....                      | Principal              |
| Charles W. Hykes, Harrisburg, Pa., .....                    | Bookkeeper             |
| J. Hays Morrow, Waynesboro, Pa., .....                      | Teacher                |
| W. H. Pentz, Baltimore, Md., .....                          | C. & P. Tel. Co.       |
| John J. Repp, 426 S. 60th St., Phila., Pa., .....           | Physician              |
| Charles T. Rice, Newport, Pa., .....                        | Merchant               |
| R. C. Spangler, Gettysburg, Pa., .....                      | Piano Tuner            |

## CLASS OF 1889

|   |                         |
|---|-------------------------|
| Zora Anderson, Shippensburg, Pa., .....                                   | Teacher                 |
| Maud Cressler (Gibb). ....  |                         |
| Lillie B. Funk, Shippensburg, Pa. ....                                    |                         |
| Gertrude Hays, Shippensburg, Pa. ....                                     |                         |
| Mary E. Hull, Sharpsburg, Pa., .....                                      | Teacher                 |
| Lillie S. Kendig (Fegan), Carlisle, Pa. ....                              |                         |
| Eleanor V. Kyner (Boots), Moore, Pa. ....                                 |                         |
| Fannie L. Lamberson, Hustontown, Pa. ....                                 |                         |
| May Landis (Morrow), Landisburg, Pa. ....                                 |                         |
| Margaret V. Lehner (Alexander), Everett, Pa. ....                         |                         |
| Mary V. Long (Fairley), 846 Bannatyn Ave., Winnipeg, Can. ....            |                         |
| Maggie A. Line (Krall), Shippensburg, Pa. ....                            |                         |
| Bertha Metz (Horn), Camp Hill, Pa. ....                                   |                         |
| Jennie Moul, Died Sept. 17, 1898. ....                                    |                         |
| Clara A. Osborne (Gardner), York Springs, Pa. ....                        |                         |
| Ella H. Powell (Paterson), 324 Colony St., Winnipeg, Can. ....            |                         |
| Carrie E. Quigley (Spangler), Allen, Pa. ....                             |                         |
| Flora Sefton (Reading). ....  |                         |
| Alta M. Sheaffer (Zerfoss), Coudersport, Pa. ....                         |                         |
| Annie Swartz (Diehl), Cashtown, Pa. ....                                  |                         |
| Grace B. Spangler (Yeiser), 1424 S. 5th St., W. Phila., Pa. ....          |                         |
| Mary V. Unger, Foltz, Pa., .....  | Teacher                 |
| Libbie J. Watson (Baldwin), 233 7th St. N. E., Washington, D. C. ....     |                         |
| Ella F. Wagner (Snyder), 1114 Lehigh St., Easton, Pa. ....                |                         |
| Flo E. Walters, Shippensburg, Pa., .....                                  | Teacher                 |
| V. May Wonders (Critchley), 1015 Grove St., Meadville, Pa. ....           |                         |
| J. B. Brubaker .....  | Teacher                 |
| A. S. Cook, Towson, Md., .....  | County Examiner         |
| E. F. Charles, 1309 Pacific Ave., Atlantic City, N. J., Railway Conductor |                         |
| J. C. Eshelman, 340 S. 14th St., Harrisburg, Pa., .....                   | R. W. Mail Service      |
| D. R. Fogelsanger, Shippensburg, Pa. ....                                 |                         |
| J. A. Fishel, Siddonsburg, Pa., .....                                     | Teacher                 |
| Samuel Kitzmiller, Shippensburg, Pa., .....                               | Banker                  |
| A. C. Logan, York Springs, Pa., .....                                     | Minister                |
| Ezra Lehman, Shippensburg, Pa., .....                                     | Principal Normal School |
| A. C. Lackey. ....  |                         |
| J. H. Myers, Died April, 1901. ....                                       |                         |
| H. M. Roth, Gettysburg, Pa., .....  | County Superintendent   |
| A. K. Smith, 123 Lex. Ave., Altoona, Pa., .....                           | Ward Prin.              |



|   |            |
|---|------------|
| Samuel Z. Shope, 610 N. 3rd St., Harrisburg, Pa., ..... | Specialist |
| J. A. Underwood, 132 Locust St., Harrisburg, Pa., ..... | Accountant |
| H. A. Walter, Camp Hill, Pa., .....                     | Teacher    |
| State Certificate                                       |            |
| J. F. Whitaker, .....                                   |            |

## CLASS OF 1890

|  |                        |
|--|------------------------|
| Sue O. Beidleman (Drawbaugh), Chambersburg, Pa. ....                       |                        |
| Lulu F. Buhrman, 1112 N. 40th St., Phila., Pa., Libr. Girls' Normal School |                        |
| Carrie E. Davidson (Jefferis), Died Aug. 28, 1898. ....                    |                        |
| Cora E. Dunbar (Hammond), Harrisburg, Pa. ....                             |                        |
| Clara L. Dykeman (Kelly), Died Dec. 5, 1899. ....                          |                        |
| Gertrude C. Eppley, 56 N. Stockton St., Trenton, N. J., .....              | Teacher                |
| Anna Fenstermacher (Smith), 4744 Upland St., W. Phila., Pa. ....           |                        |
| Clara C. Freck, Millersburg, Pa. ....                                      |                        |
| Madge C. Hemphill (Myers), Newville, Pa. ....                              |                        |
| Maude Hewitt (Rex), Gettysburg, Pa. ....                                   |                        |
| Jessie Kilheffer, West Fairview, Pa., .....                                | Teacher                |
| Blanche Kronenberg (Weiner), Carlisle, Pa. ....                            |                        |
| Rose H. Martin (Phillips), Taos, New Mexico. ....                          |                        |
| Elsie D. McIntire, Died Oct. 1902. ....                                    |                        |
| Isabel Metz (McCann), Stephenson, Va. ....                                 |                        |
| Mattie Piper, Newville, Pa., .....   | Teacher                |
| Sadie A. Shriver, 205 5th St., Lakewood, N. J., .....                      | Teacher                |
| Flo. E. Sharpe, Newville, Pa., .....                                       | Teacher                |
| Ella C. Sibbett (Bill), Jacksonville, Fla. ....                            |                        |
| Mollie B. Snow (Hoxie), 1422 E. 5th St., Duluth, Minn. ....                |                        |
| Emma E. Stamy, Ridley Park, Pa., .....                                     | Teacher                |
| Jennie E. Steever (Loveland), 237 Beech St., Pottstown, Pa. ....           |                        |
| Lillian V. Wilbar (Buchanan), Lakewood, N. J. ....                         |                        |
| Cora E. Weaver (Shinham), Mercersburg, Pa. ....                            |                        |
| Morris A. Bierley, Thurmont, Md., .....                                    | Physician              |
| W. C. Bowman, Lemoyne, Pa., .....  | Prin. H. S.            |
| Harry D. Brewer, .....   |                        |
| George L. Brown, Fort Hunter, Pa., .....                                   | Physician              |
| Charles L. Burgett, Carlisle Springs, Pa., .....                           | Teacher                |
| G. P. Eckels, 7140 Kedron Ave., Pittsburgh, Pa., .....                     | Teacher                |
| P. A. Fiscoel, 1617 Chestnut St., Harrisburg, Pa., .....                   | Teacher                |
| J. M. Fogelsanger, 428 S. 50th St., W. Phila., Pa., .....                  | Publisher              |
| Geo. E. Gray, Lehighon, Pa., .....   | Lawyer                 |
| S. H. Hetrick, Barnestown, Pa., .....                                      | Farmer                 |
| T. R. Jacobs, Carlisle, Pa., .....   | Lawyer                 |
| M. H. Jones, .....   | Salesman               |
| J. T. Kelley, Oakville, Pa., .....   | Teacher                |
| S. W. Kirk, McConnellsburg, Pa., .....                                     | Lawyer                 |
| Geo. K. Landis, Pottstown, Pa., .....                                      | Teacher                |
| E. W. Martindell, Wrightsville, Pa., .....                                 | Prin. of Schools       |
| J. Abner Miller, Waynesboro, Pa., .....                                    | Sec. Landis Co.        |
| Phillip C. Miller, Biglerville, Pa., .....                                 | Teacher                |
| J. E. Nell, 434 Hummel St., Harrisburg, Pa., .....                         | Chas. Merrill & Co.    |
| W. H. Nicholas, Springfield, Ill., .....                                   | Minister               |
| S. E. Piper, Jr., Oakville, Pa., .....                                     | Teacher                |
| J. O. Russell, Vineland, N. J., .....                                      | Teacher                |
| Jno. D. Stock, Philadelphia, Pa., .....                                    | Bookkeeper             |
| H. K. Strickler, Bretz Building, Phila., Pa., .....                        | Com. Dept. Girard Col. |
| M. H. Thomas, Harrisburg, Pa., .....                                       | Ward Prin.             |

John C. Watson, Milford, Pa., ..... Prin. High School  
 W. G. Weigle, Ketchikan, Alaska, ..... U. S. Forest Service  
 J. L. Weitzel, Carlisle, Pa., ..... Teacher  
 I. R. Witmer, Hanover, Pa., ..... Teacher

## CLASS OF 1891

Clara M. Ault (Peters), 69 S. Main St., Wilkes-Barre, Pa. ....  
 Helen Bitner (Roth), Middletown, Pa. ....  
 Lucy Bowers (Orr), Mount Vernon, Mo. ....  
 Bertie D. Conner (Noaker), Shippensburg, Pa. ....  
 Mame R. Earley (Hockersmith), Shippensburg, Pa. ....  
 Stella S. Earley, 1427 N. 2nd St., Harrisburg, Pa., ..... Teacher  
 Minnie G. Eckels, 410 Linden St., Camden, N. J., ..... German H. S.  
 Nona Eberhart (McMillan), 3942 Lake Ave., Chicago, Ill. ....  
 Annie B. Elliott (Laverty), 611 Grandview Ave., Wilkinsburg, Pa. ....  
 Mabel Giesey (Towson). ....  
 Maggie Geisey (Heathcote), Died April 11, 1915 ....  
 Annie M. Hake, Gettysburg, Pa., ..... Teacher  
 Nellie Hargleroad (Shank), Chambersburg, Pa. ....  
 Bertha B. Herring, (Henry), Everett, Pa. ....  
 Ella Hoffman (Kaufman). ....  
 Elsie Hoffman (Hollar), Chambersburg, Pa. ....  
 Lulu A. Hudson (Reynolds), Richmond Furnace, Pa. ....  
 Ollie C. Hykes (Tompkins), Davis Ave., Greenwich, Conn. ....  
 Margaret Kenyon (Swartz), Carlisle, Pa. ....  
 Nancy B. Martin, Shippensburg, Pa., ..... Teacher  
 Grace McDannel (Iliff), .....  
 Elizabeth C. McCune Edwards), Died Feb. 14, 1904. ....  
 Estella Metcalf (Martin). ....  
 Jessie B. Moore, Carlisle, Pa., R. 5, ..... Teacher  
 Ola Myers, (Garver), Middletown, Pa., .....  
 Mary B. Osman, Harrisburg, Pa., ..... Teacher  
 Maude A. Perlette, Shippensburg, Pa., ..... Teacher  
 Isabel Pettigrew, Everett, Pa., ..... Teacher  
 Mary R. Raum, Shippensburg, Pa., ..... Teacher  
 Estella Rhodes, Greencastle, Pa., ..... Teacher  
 Lucy E. Rupley, 2226 Penn St., Harrisburg, Pa., ..... Teacher  
 Nettie S. Russell, Shippensburg, Pa., ..... Teacher  
 Mary B. Smith, Washintgon, D. C., ..... Teacher  
 Minnie B. Snavely (Frisselle), Steelton, Pa., ..... Teacher  
 Sallie E. Stevens (Young), Great Falls, Mont., ..... Teacher  
 Annie E. Strite, Greencastle, Pa., ..... Clerk  
 Phoebe E. Taylor, (Stevick), 279 Calder St., Harrisburg, Pa. ....  
 Zulu E. Trostle (Roberts), Ambler, Pa. ....  
 Lillie B. Walters, (Geisey), Died 1900. ....  
 Sue Walters (Walter), Penbrook, Pa. ....  
 Edith Wertz, Quincy, Pa. ....  
 Blanche Woodal, Chambersburg, Pa., ..... Teacher  
 Anna M. Zeigler (Reber), Waynesboro, Pa. ....  
 Harry Allen, Lees X Roads, Pa., ..... Farmer  
 George R. Angle, Shippensburg, Pa., ..... Clerk  
 Charles E. Barton, Died May 12, 1907. ....  
 T. H. C. Berkstresser. ....  
 C. A. Deardorff, Lyons, Kan., ..... Superintendent  
 Lee Roy Donnelly, Died March 25, 1895. ....  
 George H. Eckels, New Brunswick, N. J., ..... Superintendent

|   |                             |
|---|-----------------------------|
| W. E. Fohl, 2424 Farmers' Bank Building, Pittsburgh, Pa., Mining Engineer |                             |
| George Gable  |                             |
| James O. Gray, Ickesburg, Pa.   |                             |
| Will H. Hamilton, Died Feb. 12, 1902.                                     |                             |
| C. A. Hartman, Cashtown, Pa.  | Teacher                     |
| Wm. H. Heckman  |                             |
| J. S. Heiges, Shippensburg, Pa.   | Dean C. V. S. N. S.         |
| J. M. Hoover, Sibü, Sarawak, Borneo                                       | Missionary                  |
| N. E. M. Hoover, West Dublin, Pa.   | Teacher                     |
| W. H. Kissinger, Wiconisco, Pa.   |                             |
| S. J. Kleffman, 181 N. 19th St., Columbus, Ohio.                          | Carpenter                   |
| D. E. Long, Chambersburg, Pa.   | Lawyer                      |
| James H. Mackey, 3524 13th St., N. W., Washington, D. C.                  |                             |
|   | Clerk Department of Justice |
| Ernest B. Martin  | U. S. Postal Service        |
| John H. McAllister, 546 S. 11th St., Harrisburg, Pa.                      | Postal Clerk                |
| S. U. G. McCreary, Franklin town, Pa.                                     | Farmer and Teacher          |
| G. W. Miller, Wrightsville, Pa.   | Minister                    |
| J. S. Omwake, Shippensburg, Pa.   | Lawyer                      |
| J. H. Reber, Waynesboro, Pa.  | Supt. of Schools            |
| Charles S. Rebuck, 412 N. 3rd St., Harrisburg, Pa.                        | Physician                   |
| W. M. Rife, Huntingdon, Pa.   | Superintendent              |
| G. S. Rupp, West Willow, Pa.  | Agent P. R. R.              |
| Robert N. Sadler, Wormleysburg, Pa.                                       |                             |
| James Slaybaugh, 1215 Summer St., Phila., Pa.                             | Manufacturer                |
| James Smiley, Phila., Pa.   |                             |
| Sol. Smyser, Coopersburg, Pa.   | Prin. Schools               |
| John H. Stuart, Shippensburg, Pa.   | Teacher                     |
| Pearle E. Taylor, Died April 6, 1913.                                     |                             |
| J. E. Walter, Carlisle, Pa.   | Lawyer                      |
| G. W. Wertz, Mechanicsburg, Pa.   | Carpenter                   |

## State Certificate

|                             |                      |
|-----------------------------|----------------------|
| J. L. Hain, Marysville, Pa. | U. S. Postal Service |
|-----------------------------|----------------------|

## CLASS OF 1892

|  |                     |
|--|---------------------|
| Mildred E. Beitzel (Filler), Carlisle, Pa.                         |                     |
| Bertie Cressler (Miller), Kansas City, Kan.                        |                     |
| Mattie M. Davis (Kissinger), Philadelphia, Pa.                     |                     |
| Amber L. Diehl (Bream), Gettysburg, Pa.                            |                     |
| Nettie Dunahugh, State Line, Pa.                                   | Teacher             |
| Emma Faylor (Peffer), Carlisle, Pa.                                |                     |
| Annie Fogelsonger (Mowery), Shippensburg, Pa.                      |                     |
| Nellie V. Geiger (Kauffman), Kauffman's, Pa.                       |                     |
| Alice Hamilton, Scotland, Pa.                                      | Teacher             |
| Martha G. Hammond (Purvis), Akron, Ohio.                           |                     |
| Jessie M. Hann, Taneytown, Md.                                     |                     |
| Bessie W. Harman (Mackey), 3524 13th St., N. W., Washington, D. C. |                     |
| Sadie M. Heck (Hartman), Cashtown, Pa.                             |                     |
| Alverda Heffefinger (Hambright, Mishawaka, Ind.                    |                     |
| Lida P. Highlands  | Teacher             |
| Minnie S. Hoffman (Seasley), Biglerville, Pa.                      | Teacher             |
| Rachel Humbert, Died Aug. 7, 1904.                                 |                     |
| Bertha James, Scotland, Pa.  | Teacher S. O. I. S. |
| Annie M. Keene (Evans), 712 Standbridge St., Norristown, Pa.       | Teacher             |
| Luella McAllister, Gettysburg, Pa.                                 | Teacher             |
| Laura Peffer   | Teacher             |

|  |                                  |
|--|----------------------------------|
| Annie Reber (Strohm), Shippensburg, Pa. ....                             |                                  |
| Blanche Reeseaman (Leisinger), Died, 1906. ....                          |                                  |
| Adaline Rexroth, Newtown, Pa., ....                                      | Teacher                          |
| Edna C. Schoch (Smith), 429 S. 40th St., W. Phila., Pa. ....             |                                  |
| Jessie M. Sefton (Dunkle), 196 Derry St., Harrisburg, Pa. ....           |                                  |
| Norma Seitz. ....  |                                  |
| Mary Sipes (Wilhelm), Homestead, Pa. ....                                |                                  |
| Elizabeth E. Spangler (Nicholas), Middletown, Pa. ....                   | Teacher                          |
| Rosa A. Spidel, Hummelstown, Pa., ....                                   | Teacher                          |
| Mary T. Wagner (Fleming), Shippensburg, Pa. ....                         |                                  |
| Cordilla Woods (Eyster), Deer Creek, Ill. ....                           |                                  |
| George W. Baker, Abbottstown, Pa., ....                                  | Clerk Commissioner's Office      |
| J. Albert Baxstresser, Died April 2, 1906. ....                          |                                  |
| H. M. Becker. ....   |                                  |
| H. D. Becker, Hanover, Pa., ....   | Bookkeeper                       |
| O. C. Bishop, Oberlin, Pa., ....   | Teacher                          |
| B. J. Bower, Mill Hall, Pa., ....  | Prin. Schools                    |
| N. J. Briner, Loysville, Pa., ....                                       | Teacher                          |
| J. M. Brinton, 417 6th St., N. W., Washington, D. C., Clerk Census Dept. |                                  |
| W. H. Burd, Altoona, Pa., ....   | Principal Central Grammar School |
| A. A. Evans, Carlisle, R. D. ....  | Teacher                          |
| J. E. Evans, Newville, Pa., ....   | Teacher                          |
| S. F. Gerberich. ....  |                                  |
| C. E. Greason, Skykomish, Wash., ....                                    | Physician                        |
| G. C. Hain, Newport, Pa., ....   | Postal Clerk                     |
| George Macomber. ....  |                                  |
| A. C. McCune, Boswell, Pa., ....   | Kerbaugh & Co.                   |
| F. M. Paul, Greason, Pa., ....   | Station Agt. C. V. R. R.         |
| D. M. Shearer, Cloverly Heights, Harrisburg, Pa., ....                   | Contractor                       |
| C. R. Shryock, 924-26-28 Cherry St., Phila., Pa., ....                   | Paper Manufacturers              |
| B. M. Shull, Lehighton, Pa., ....  | Principal                        |
| G. W. Smeltzer, Harrisburg, Pa., ....                                    | Post Office Clerk                |
| A. B. Sollenberger, Waynesboro, Pa., ....                                | Physician                        |
| C. W. Snyder, Evandale, Cal., ....                                       | Teacher                          |
| P. H. Stambaugh, Smith's Station, Pa., ....                              | Merchant                         |
| J. A. Stephens. ....   |                                  |
| J. C. Wagner, Carlisle, Pa., ....  | Superintendent Schools           |
| H. J. Wagner, Centralia, Wash., ....                                     | Principal High School            |
| G. A. Webb, Cincinnati, O., ....   | Electrical Engineer              |

## Scientific Course

|                                      |                         |
|--------------------------------------|-------------------------|
| Ezra Lehman, Shippensburg, Pa., .... | Principal Normal School |
|--------------------------------------|-------------------------|

## CLASS OF 1893

|  |         |
|--|---------|
| Nannie E. Allen (Hippensteel), 202 N. Clapier St., Phila., Pa., .... | Teacher |
| Mary L. Arnold, Delta, Pa., ....                                     | Teacher |
| Lillian S. Besore, Greencastle, Pa., ....                            | Teacher |
| Eva M. Boyer, Table Rock, Pa., ....                                  | Teacher |
| Mary Downs, Catasauqua, Pa., ....                                    | Teacher |
| Ella R. Erdman, Died April 29, 1898. ....                            |         |
| Cora M. Fickes (Worthington), 1709 Mulberry St., Scranton, Pa. ....  |         |
| Mabel Geiger (Heckman), Bloomsburg, Pa. ....                         |         |
| Lillian B. Goshorn (Hassler), Shippensburg, Pa. ....                 |         |
| Edith B. Getz (Weisenberger), Philadelphia, Pa. ....                 |         |
| Nellie R. Hays (Dunlap), 1626 Summit St., Columbus, Ohio. ....       |         |
| Jennie M. Hefelbower, Middle Spring, Pa., ....                       | Teacher |
| Celia Hefelbower (Strohm), Walnut Bottom, Pa. ....                   |         |

|   |                                   |
|---|-----------------------------------|
| Bessie M. Landis (Omwake), Died Feb. 10, 1904. ....                       |                                   |
| Eva J. Liggett (Boyer), Harrisburg, Pa. ....                              |                                   |
| Mary K. McCune (Bratton), Carlisle, Pa. ....                              |                                   |
| Rose McKinnie, Greencastle, Pa., ....                                     | Teacher                           |
| Cora A. Miller (Etter), Hummelstown, Pa. ....                             |                                   |
| M. Elsie Peters (Mason), Doylestown, Pa. ....                             |                                   |
| Anna L. Railing (Adams), Died Feb. 20, 1912. ....                         |                                   |
| Ella M. Ralston (Lindsey), Mechanicsburg, Pa. ....                        |                                   |
| Belle Reifsnnyder, Died 1903. ....  |                                   |
| Mary Rhodes, Greencastle, Pa., ....                                       | Teacher                           |
| Bertha Rhodes, Died Feb. 23, 1894. ....                                   |                                   |
| Clara E. Rinard, Cypher, Pa., ....  | Teacher                           |
| Maude E. Robinson (Detweiler), Harrisburg, Pa. ....                       |                                   |
| Rachel M. Scott, Gettysburg, Pa., ....                                    | Teacher                           |
| Ada A. Seibert (Walker), Fannettsburg, Pa. ....                           |                                   |
| Hattie S. Shelly (Freeby), Carlisle, Pa., ....                            | Teacher                           |
| Emma M. Shugars, Shippensburg, Pa., ....                                  | P. O. Clerk                       |
| Zatae I. Smith (Hagerty), Lemoyne, Pa. ....                               |                                   |
| Lena A. Taylor (Fitz), 315 Fairview Ave., Waynesboro, Pa. ....            |                                   |
| Blanche Wagner (Whiton), Minneapolis, Minn. ....                          |                                   |
| Anna Wallace, Waynesboro, Pa., ....                                       | Teacher                           |
| Anna Walters, Died Oct. 27, 1911. ....                                    |                                   |
| Mary V. Weimer, Pasadena, Cal. ....                                       |                                   |
| Katharine Wensell, Highspire, Pa. ....                                    |                                   |
| Harriet A. Wylie, Middle Spring, Pa., ....                                | Teacher Normal                    |
| Aaron B. Crook, Williamstown, Pa., ....                                   | Mgr. Knitting Mill                |
| J. F. Deardorff, 142 N. 13th St., Harrisburg, Pa., ...                    | Railway Mail Service              |
| A. C. Donnelly, 223 McCann St., Kokomo, Ind., Supt. F. & D. Machine Shops |                                   |
| J. B. Eby, Morganza, Pa., ....  | Teacher                           |
| J. Wilson Elliott, E. Pittsburgh, Pa., ....                               | Westinghouse Co.                  |
| D. A. Forsythe, Died 1901. ....   |                                   |
| U. Grant Fry, Harrisburg, Pa., ....                                       | Clerk School Department           |
| M. W. Garrett, Hazelton, Pa., ....  | Prin. High School                 |
| L. B. Hafer, Taneytown, Md., ....   | Minister                          |
| J. H. Handshaw, Oakville, Pa., ....                                       | Postal Clerk                      |
| C. A. Hassler, Shippensburg, Pa., ....                                    | Cashier C. V. R. R. Freight Depot |
| J. P. Herr, 5128 Ogden St., Phila., Pa., ....                             | Teacher                           |
| J. F. Hoch, Protection, Kansas, ....                                      | Superintendent of Schools         |
| John H. Hoffman, Biglerville, Pa., ....                                   | Physician                         |
| R. H. Hughes, Altoona, Pa., ....  | Postal Clerk                      |
| James Kennedy, Ganado, Ariz., ....  | Physician                         |
| Oscar H. Little, Concord, Pa., ....                                       | Teacher                           |
| George O. Lutz, York, Pa. ....  |                                   |
| Harry L. March. ....  |                                   |
| J. L. McAllister, Aguadilla, Porto Rico, ....                             | Minister                          |
| Wesley A. Nycum, Everett, Pa., ....                                       | Merchant                          |
| Charles C. Ogle, Chambersburg, Pa., ....                                  | Physician                         |
| C. P. Omwake, Greencastle, Pa., ....                                      | Merchant                          |
| G. L. Omwake, Collegeville, Pa., ....                                     | Pres. Ursinus Col.                |
| W. O. Parcell, Altoona, Pa., ....   | Clerk P. R. R.                    |
| C. Ebbert Plasterer, Emporium, Pa., ....                                  | County Supt.                      |
| H. W. Pyles, Williamsport, Pa., ....                                      | Lawyer                            |
| William Rife, Hanover, Pa., ....  | Ticket Agent W. M. R. R.          |
| C. M. Romberger, Dalmatia, Pa., ....                                      | Teacher                           |
| H. F. Schroeder. ....   | Teacher                           |
| C. E. Shaner, 1329 Kittatinny St., Harrisburg, Pa., ....                  | Postal Clerk                      |
| J. N. Shriner. ....   |                                   |

|   |               |
|---|---------------|
| C. Edward Slonaker, Glen Rock, Pa., .....     | Teacher       |
| H. M. Smiley, Lewistown, Pa., .....           | Physician     |
| W. E. Thomas, Hampton, Pa., .....             | Farmer        |
| George R. Traxler, Carlisle, Pa., .....       | Mail Carrier  |
| Scientific Course                             |               |
| George H. Eckels, New Brunswick, N. J., ..... | Supt.         |
| State Certificate                             |               |
| A. J. Harbaugh, Shadyside, Ohio, .....        | City Engineer |

## CLASS OF 1894

|  |               |
|--|---------------|
| Mertena Allen, Highspire, Pa., .....                           | Teacher       |
| Nell Allen (Burke), 319 E. King St., Shippensburg, Pa. ....    |               |
| Esther Angle (Kennedy), Watertown, N. Y. ....                  |               |
| Mollie Bair, Died July 7, 1907. ....                           |               |
| Jennie Bell, Marysville, Pa., .....                            | Teacher       |
| Margaret Bell, Marysville, Pa., .....                          | Teacher       |
| Mary Bender (Rummel), Shippensburg, Pa. ....                   |               |
| Mary Benner, Gettysburg, Pa., .....                            | Teacher       |
| Amanda Bennett (Willison), 6 Decatur St., Cumberland, Md. .... |               |
| Sarah Black, Died Oct. 20, 1899. ....                          |               |
| Ella Boher, York, Pa., .....                                   | Teacher       |
| Ida Bowen (Freese), Breckenridge, Pa. ....                     |               |
| Carrie Brown, Wormleysburg, Pa., .....                         | Teacher       |
| Georgia Craig (Truscott), Morgantown, W. Va. ....              |               |
| Emma Deahn, Mauch Chunk, Pa., .....                            | Teacher       |
| Zulu Deatrick, Plainview, Pa., .....                           | Teacher       |
| Bertha Deavor (Starr), Three Springs, Pa. ....                 |               |
| A. Jane Diller, Newville, Pa., .....                           | Teacher       |
| Maud Eby, Greencastle, Pa., .....                              | Teacher       |
| Essie Ernst, .....   | Teacher       |
| Kate Fegeley, 810 N. 10th St., Reading, Pa., .....             | Teacher       |
| Ida Frank (Starr). ....  |               |
| Frances Goldsboro, Hunterstown, Pa., .....                     | Teacher       |
| Eva Hartman (Blocker), Mummasburg, Pa., .....                  | Teacher       |
| Annie Hoffman (Noll), Died Sept. 25, 1897. ....                |               |
| Stella Hykes (Hykes), Shanghai, China. ....                    |               |
| Ruth Kann (Hetrick), Wellsville, Pa. ....                      |               |
| Elizabeth Kiesecker (Saiter), Greencastle, Pa. ....            |               |
| Bertha Kelley, 231 E. King St., Shippensburg, Pa., .....       | Teacher       |
| Lizzie Kirk (Baer), Ft. Littleton, Pa. ....                    |               |
| Alice Lehman, Shippensburg, Pa., .....                         | Teacher       |
| Ella Lehman (Rowland), Chambersburg, Pa. ....                  |               |
| Amanda Losh (Nickum), Duncannon, Pa. ....                      |               |
| Margaret Martin (Yorke), Bristol, Pa., R. R. 2. ....           |               |
| Mary Miller (Mabee), 217 E. 8th Ave., Winfield, Kan. ....      |               |
| Jennie Myers (Peters), Aspers, Pa. ....                        |               |
| Mary Myers, 411 S. 16th St., Harrisburg, Pa., .....            | Teacher       |
| Mabel Nissley, Hummelstown, Pa., .....                         | State Library |
| Annie Patterson, 208 S. 13th St., Harrisburg, Pa., .....       | Teacher       |
| Emma Pfoutz, Chambersburg, Pa., .....                          | Teacher       |
| Julia Radle, Dalmatia, Pa., .....                              | Lawyer        |
| Grace Reifsnyder (Minter), Chambersburg, Pa. ....              |               |
| Sarah A. Roop (Clippinger), Westerville, Ohio. ....            |               |
| Sarah A. Roth (Clare), 740 Wallace Ave., Wilkinsburg, Pa. .... |               |
| Beckie Ritter (Arnold), Loysville, Pa. ....                    |               |
| Anna Schwartz, Died March 21, 1904. ....                       |               |

|   |                                |
|---|--------------------------------|
| Rosa Scott, Gettysburg, Pa., .....  | Teacher                        |
| Virginia Smith (Feidt), Minneapolis, Minn. ....                             |                                |
| Clara Stamy (Venable), Chambersburg, Pa. ....                               |                                |
| Helen Stoner (Cocklyn), 127 Walnut St., Harrisburg, Pa. ....                |                                |
| Bessie Weiser (Strode), Coatesville, Pa. ....                               |                                |
| Adeline Walter (Wertz), Died Dec. 12, 1910. ....                            |                                |
| Fannie Whisler (Speer), Died Sept. 5, 1908. ....                            |                                |
| Sudie Wingert, Waynesboro, Pa. ....   |                                |
| Clara Youndt, York, Pa., .....  | Teacher                        |
| H. A. Albert, 02116 Jefferson Ave., Spokane, Wash., .....                   | Bookkeeper                     |
| Claude Barton, Homestead, Pa., .....  | Physician                      |
| C. M. Best, .....   | Lawyer                         |
| L. L. Bomberger, Hammond, Ind., .....                                       | Lawyer                         |
| F. H. Bream, Hanover, Pa., .....  | Teacher                        |
| C. V. Clippinger, Auburn, N. Y., .....                                      | Teacher                        |
| M. J. Cook, Aspers, Pa. ....  |                                |
| W. S. Cornman, .....  | Paymaster Atlantic Tel. Co.    |
| R. Cunningham, Hoboken, N. J., .....  | Teacher Stevens Institute      |
| A. M. Engle, Hummelstown, Pa., .....  | Teacher                        |
| W. W. Feidt, Minneapolis, Minn., .....                                      | Physician                      |
| W. E. Glass, Scotland, Pa., .....   | Baker                          |
| Irving Handshew, Oberlin, Pa., .....  | Farmer                         |
| W. S. Hafer, Fleetwood, Pa., .....  | Principal                      |
| E. M. Hershey, Harrisburg, Pa., .....                                       | Lawyer                         |
| C. E. Hoke, Shippensburg, Pa., .....  | "The News"                     |
| I. A. Hoke, 111 E. King St., Shippensburg, Pa., .....                       | "The News"                     |
| Harry Hoopy, West Fairview, Pa., .....                                      | Teacher                        |
| W. C. Hughes, Died Feb. 25, 1905. ....                                      |                                |
| C. L. Kelley, Bainbridge, Pa., .....  | Teacher                        |
| W. H. Klepper, Died June 1, 1906. ....                                      |                                |
| Ira Long, Bedford, Pa., .....   | Asst. Principal                |
| W. G. McCoy, 111 5th Ave., N. Y. City, .....                                | Clerk                          |
| W. H. McGowan, 605 Ferguson Block, Pittsburgh, Pa., .....                   | Secretary Allegheny Lumber Co. |
| J. W. McClain. ....   |                                |
| A. A. Miller, 720 Beech St., McKeesport, Pa., .....                         | Insurance                      |
| J. A. Noll, 2340 N. 51st St., Seattle, Wash., .....                         | City Letter Carrier            |
| S. H. Piper, W. Bridgewater, Pa., .....                                     | Minister                       |
| P. W. M. Pressel, Warren, Pa., .....  | Prin. H. S.                    |
| H. A. Reed. ....  |                                |
| J. M. Reighter, Harrisburg, Pa., .....                                      | Clerk R. R. Office             |
| Wilbur Repp, Chambersburg, Pa., .....                                       | Mail Carrier                   |
| U. G. Risser, Campbelltown, Pa., .....                                      | Physician                      |
| Noah Roth, Greencastle, Pa., .....  | Teacher                        |
| Ira E. Shaw, 203½ Hummel St., Harrisburg, Pa. ....                          |                                |
| C. C. Sheaffer, .....   | Teacher Bus. Col.              |
| H. H. Shenk, Annville, Pa., .....   | Prof. L. V. C.                 |
| Edgar Shugars, Shippensburg, Pa. ....                                       |                                |
| H. Sibbett, El Paso, Texas, .....   | Reclamation Service            |
| Robert Hays Smith, Beresford Hotel, San Francisco, Cal., .....              | Lawyer                         |
| B. H. Trimmer. ....   |                                |
| Emory Thomas, McConnellsburg, Pa., .....                                    | County Supt.                   |
| C. A. Trostel, 10th and Dayton Sts., Hamilton, O., Cashier Safe & Stock Co. |                                |
| D. S. Welmer, Clearville, Pa., .....  | Law School                     |
| O. G. Wickersham, Steelton, Pa., .....                                      | Lawyer                         |

C. H. Williamson, Died April 23, 1899. ....

State Certificate

Margaret Coder, Huntingdon, Pa., ..... Teacher

D. C. Stunkard, Lawrenceburg, Tenn., ..... City Supt.

CLASS OF 1895

Carrie M. Baker (Lauman), 53 St. James' Place, Buffalo, N. Y. ....

Nora A. Baker, Dead. ....

Lottie K. Basehore, Gettysburg, Pa., ..... Teacher

Flora A. H. Benner (Babylon), 352 W. 36th St., Baltimore, Md. ....

Ella S. Booth (Hafer), Fleetwood, Pa. ....

Etta B. Bowers (Beard). ....

Margaret Brandt, Mechanicsburg, Pa., ..... Teacher

Annie Cashman (Smiley), Waynesboro, Pa. ....

Mary Cashman, Chambersburg, Pa. ....

Vida M. Clippinger (Harmon), Harrisburg, Pa. ....

Mame Clugston (Barner), Shippensburg, Pa. ....

Annie Cornman, Boiling Springs, Pa., ..... Teacher

Martha J. Davis (Ludes), Millersburg, Pa. ....

Margaret Deardorff (Walton), Horseheads, N. Y. ....

Hope Dill (Raney), Taft, Calif. ....

Edna Earley (Barbour), Shippensburg, Pa. ....

Electa Fickes, Died Oct. 5, 1910. ....

Lillie Gleim (Mentzer), Boiling Springs, Pa. ....

Stella M. Grimm, 414 S. 14th St., Harrisburg, Pa., ..... Teacher

Lulu Grove (Hollinger), Greencastle, Pa., ..... Teacher

Anna M. Harbaugh (Middlekauff), 4502 14th St., Washington, D. C. ....

Mary Kerr Hays (Main), Shippensburg, Pa. ....

Florence S. Hollar (Mackey), 16 Aberdeen Terrace, Wayne, Pa. ....

Helen Harman, 3524 13th St., N. W., Washington, D. C., Dept. of Justice

Katharine Hykes (Hykes), Reading, Pa. ....

Grace Jones (Worthington), Warrington, Pa. ....

Susie Karper (Reifsnnyder), New York City. ....

Anna Lehman (Ritter), Shippensburg, Pa. ....

Ella Light (Brumbaugh), Rockford, Ill. ....

Sadie M. Lindley (Seltzer), Middletown, Pa., ..... Teacher

A. Ellen Loh (Donnelly), Kokomo, Ind. ....

Clara M. Lutz, 1105 N. 2nd St., Harrisburg, Pa., ..... Teacher

Anna M. McKee (Traxler), Carlisle, Pa. ....

Minnie Mock, 5635 Howard St., Pittsburgh, Pa., ..... Teacher

Bertha Mohler, Shippensburg, Pa., ..... Teacher

Effie Moul, Pitt St., Carlisle, Pa. ....

Annie B. Nye, Hummelstown, Pa., ..... Teacher

Minnie M. Orr (Angle), Shippensburg, Pa. ....

Rachel Peters (Putney), Freeport, Pa. ....

Mame Reifsnnyder (Wadsworth), DuBois, Pa. ....

Nellie Reichard (Bishop), Nestor, Cal. ....

L. Pearl Rhodes, Greencastle, Pa., ..... Teacher

Adelia Russell, Madison, N. J., ..... Teacher

Rebecca Seip, Wiconisco, Pa., ..... Teacher

Elizabeth Shellenberger (Hill), Middletown, Pa. ....

Katie Shellenberger (Hershey), 350 College Ave., Lancaster, Pa. ....

Ella L. Tait, Catasauqua, Pa., ..... Teacher

Ida J. Underwood, Berlin, N. J., ..... Teacher

Laura Walters (Moyer), Perkasio, Pa. ....

Mary L. Weaver (Crow), Conyngham, Pa. ....



|  |                                 |
|--|---------------------------------|
| Lola Wierman (Griest), Guernsey, Pa. ....                                    |                                 |
| Mary C. Wenger (Piper), Dead. ....   |                                 |
| Artella L. Wilson (Kitch), Carlisle, Pa., R. R. 1. ....                      |                                 |
| Naomi Wingert (Hollinger), The Marlyn, 40th and Walnut St., Phila., Pa. .... |                                 |
| Harriet A. Wise (Taylor), 303 Mohawk Ave., Norwood, Pa. ....                 |                                 |
| Elizabeth H. Wolff, Chambersburg, Pa., ....                                  | Teacher                         |
| Carrie V. Yundt, Died Jan. 6, 1915. ....                                     |                                 |
| Charles Albright, Hanover, Pa., ....   | Teacher Math. H. S.             |
| J. W. Ausherman, Springer, N. M., ....                                       | Real Estate                     |
| Henry H. Baish, Altoona, Pa., ....   | City Supt.                      |
| J. A. Bish, Union Bridge, Md., ....  | Merchant                        |
| George C. Bollinger, 732½ W. 6th St., Allentown, Pa., ....                   | Salesman                        |
| Morris W. Brunner, Lebanon, Pa., ....  | Physician                       |
| G. W. Coover, Lemoyne, Pa., ....   | Clerk in Harrisburg Post Office |
| Oscar Cunningham, 1216 N. Fayette St., Baltimore, Md., Clerk in Post Office  |                                 |
| W. N. Decker, 202 First Ave., Altoona, Pa., ....                             | Sup. Principal                  |
| J. S. Decker, Moravia, Iowa, ....  | Minister                        |
| Carl Diener, Phillipsburg, Pa., ....   | Dentist                         |
| B. E. Diller, Camp Hill, Pa., ....   | Clerk Adams Express             |
| James M. Ebbert, York, Pa., ....   | Supt. Manual Training           |
| D. M. Fegan, Shippensburg, Pa., ....   | Clerk                           |
| J. M. Gantt, Newport, Pa., ....  | Teacher                         |
| Harry E. Gress, Monessen, Pa., ....  | Supt.                           |
| C. H. Hanlin, Jamestown, N. D., ....   | Farmer                          |
| Geo. Hartman, 217 Pleasant St., Hanover, Pa., ....                           | Supt. Paper Mfg. Co.            |
| John S. Hershey, Commonwealth Building, Pittsburgh, Pa., ....                | Lawyer                          |
| D. M. Hoffman, Biglerville, Pa., ....  | Farmer and Teacher              |
| I. W. Huntzberger, Friendship Heights, Bethesda, Md., ....                   |                                 |
|  | Math. H. S., Washington, D. C.  |
| J. Bruce Kennedy, Died May 20, 1904. ....                                    |                                 |
| A. A. McCrone, Phila., Pa., ....   | Math. Southern H. S.            |
| Thomas F. Miller, Allentown, Pa., ....                                       | Real Estate Broker              |
| H. C. Negley, Falsington, Pa., ....  | Prin.                           |
| Stewart Noaker, Shippensburg, Pa., ....                                      | Farmer                          |
| T. C. Park, Sherwood, Mich., ....  | Physician                       |
| G. W. Reighter, Carlisle, Pa., ....  | Dairyman                        |
| Geo. E. Repp, Wilmington, Del., Chief Inspector U. S. Bureau Animal Ind.     |                                 |
| A. K. Risser, Died Sept. 19, 1914. ....                                      |                                 |
| J. H. Seasley, Biglerville, Pa., ....  | Merchant                        |
| J. E. Shugart, Dead. ....  |                                 |
| A. L. Snoke, Chambersburg, Pa., ....   | Teacher                         |
| C. E. Snoke, Tuscarora St., Pittsburgh, Pa., ....                            | Minister                        |
| A. S. Thompson, Chambersburg, Pa., ....                                      | Teacher                         |
| H. E. Wahley, Wayne, Pa., ....   | Minister                        |
|  | State Certificate               |
| J. H. Alleman, Greensburg, Pa., ....   | Supt. of Schools                |

#### CLASS OF 1896

|   |         |
|---|---------|
| Daisy Allwein (Schwanger), Died Apr. 14, 1908. .... |         |
| Nina Barr (Kohler), Mahanoy City, Pa. ....          |         |
| Mary Black (Doyle), Vernon Parish, Cooper, La. .... |         |
| Ida Blair, Chambersburg, Pa., ....                  | Teacher |
| Anna Bollinger, Millerstown, Pa., ....              | Teacher |
| Sarah Brehm, Hummelstown, Pa., ....                 | Teacher |
| Susie Brinley (Kirkpatrick), Highspire, Pa. ....    |         |
| Hulda Burkholder (Greenawalt), Lehmaster, Pa. ....  |         |

|  |                   |
|--|-------------------|
| M. Jennie Campbell, Waynesboro, Pa., .....                       | Teacher           |
| Minnie Kline (Kriebel), North Wales, Pa. ....                    |                   |
| Edith Cole (Stoner), Waynesboro, Pa. ....                        |                   |
| Helen Crilly (Nell), Steelton, Pa. ....                          |                   |
| Frances Cromer (Patterson), Box 427, Pitcairn, Pa. ....          |                   |
| Maggie Dinsmore (Wheeler), Baltimore, Md. ....                   |                   |
| Emma Disert (Kirk), New Franklin, Pa. ....                       |                   |
| Maude Ernst, Carlisle, Pa., .....                                | Teacher           |
| Alice Fenstermacher, Shippensburg, Pa., .....                    | Clerk Post Office |
| Leora Fickes, 1709 Mulberry St., Scranton, Pa., .....            | Teacher           |
| Ella Fogelsanger (Pilgram), Shippensburg, Pa. ....               |                   |
| Fan Gable (Skinner), Chambersburg, Pa. ....                      |                   |
| Mary J. Gray, Ickesburg, Pa., .....                              | Teacher           |
| Cora Heisey, Campbelltown, Pa., .....                            | Teacher           |
| Linnie Hess, Steelton, Pa., .....                                | Teacher           |
| Wealthy Heintzelman, Fayetteville, Pa., .....                    | Teacher           |
| P. Olive Hixon (May), Everett, Pa. ....                          |                   |
| Sallie Hoy (Williams), 24 Blandina St., Utica, N. Y. ....        |                   |
| Mame Hoffman, Chambersburg, Pa., .....                           | Teacher           |
| Alice Huber, Shippensburg, Pa., .....                            | Teacher Normal    |
| Ella Johnson, Summit Hill, Pa., .....                            | Teacher           |
| Mary Kitzmiller (Plasterer), Emporium, Pa. ....                  |                   |
| Etta Laidig, (Chestnut), Died March, 1901. ....                  |                   |
| Julia Lauman (Stuart), Mt. Holly Springs, Pa., .....             | Teacher           |
| Alverta Logan, Carlisle, Pa., .....                              | Teacher           |
| Leila Logan, Carlisle, Pa., .....                                | Teacher           |
| Minnie Lodge (Kirk), McConnellsburg, Pa. ....                    |                   |
| Anna Longsdorff, Mechanicsburg, Pa., .....                       | Teacher           |
| Lou Martin (Iliff), 5527 Pulaski Ave., Germantown, Pa. ....      |                   |
| Mattie Matthews (Johnston). ....                                 |                   |
| Anna McCaleb (Weast), Newville, Pa., R. R. 2. ....               |                   |
| Mary Meredith (Brinkerhoff), Lees X Roads, Pa. ....              |                   |
| Mary Neely (Haskell), Uriah, Pa. ....                            |                   |
| Hannah Nevins, Summit Hill, Pa., .....                           | Milliner          |
| Damaris Peters, 419 W. 119th St., N. Y. City, .....              | Teacher           |
| Mary G. Rhodes (Broad), South Fork, Pa. ....                     |                   |
| Virginia Rhone (Price), 151 Sanford Ave., Hamilton, Canada. .... |                   |
| Nettie Bay Roop (Eckels), New Brunswick, N. J. ....              |                   |
| Pearl Ray Ruth (Keenard), Bainbridge, Pa. ....                   |                   |
| Alcesta Sellers (Lininger), Ft. Loudon, Pa. ....                 |                   |
| Alice Shaffner, Morrisdale, Pa., .....                           | Teacher           |
| Maye Sheets (Miller), Hopewell, Pa. ....                         |                   |
| Elsie Shelton (Snoke), Amoy, China, .....                        | Missionary        |
| Grace Sibbett (Owens), El Campo, Texas. ....                     |                   |
| Mary Smith (Hoover), Newville, Pa. ....                          |                   |
| Nellie Snoke (Brewbaker), 926 Manhattan Ave., Dayton, Ohio. .... |                   |
| Blanche Soule, 315 Winona Ave., Phila., Pa., .....               | Nurse             |
| Sallie Spangler Bollen), 5446 Irving St., W. Phila., Pa. ....    |                   |
| Lyda Standing (Williams). ....                                   |                   |
| M. Carrie Sword (Strite), Clearspring, Md. ....                  |                   |
| Mame Wetzal (Queen), Died, 1909. ....                            |                   |
| Pauline Wisotski, 2208 Ellsworth Ave., Walbrook, Md. ....        |                   |
| May Wingler, Shippensburg, Pa., .....                            | Clerk             |
| Vida B. Wolcott (Decker), 202 First Ave., Altoona, Pa. ....      |                   |
| Grace Wolfe (Grove), Shippensburg, Pa., .....                    | Teacher           |
| A. A. Arnold, Mechanicsburg, Pa., .....                          | Teacher           |
| H. H. Aungst, Lancaster, Pa., .....                              | Draughtsman       |

|   |                            |
|---|----------------------------|
| E. M. Balsbaugh, Lebanon, Pa.,  | Supt.                      |
| J. M. Baum, Ephrata, Pa.,   | Dentist                    |
| G. A. Berkheimer, Mechanicsburg, Pa., R. R. 2,                          | Teacher                    |
| M. A. Brinton, Camp Hill, Pa.,  | Real Estate                |
| J. C. Brubaker, Lititz, Pa.,  | Farmer                     |
| F. S. Chronister, 328 Crescent St., Harrisburg, Pa.,                    | Clerk                      |
| W. A. Creamer, Died Sept. 12, 1910.                                     |                            |
| L. A. Diller, Mechanicsburg, Pa.,                                       | U. S. Mail Service         |
| W. C. Donnelly, 5230 Columbia Ave., Phila., Pa.,                        | Insp. U. S. Customs        |
| M. L. Drum, Lewisburg, Pa.,   | Teacher Academy            |
| A. C. Fogelsonger, Shippensburg, Pa.                                    | Merchant                   |
| G. H. Frances, Greensburg, Pa., Gen. Manager Keystone Clay Products Co. |                            |
| J. R. E. Gettle,  | Druggist                   |
| J. H. Gise, Orrstown, Pa.,  | Farmer                     |
| E. M. Gress, Pittsburgh, Pa.  |                            |
| G. W. Gulden, Pen Argyl, Pa.,   | Supervising Principal      |
| N. H. Harr, York, Pa.,  | Teacher                    |
| H. E. Hartz, Kansas City, Mo.,  | Lawyer                     |
| H. B. Hege, Mercersburg, Pa.,   | Merchant                   |
| I. M. Hershey, Myerstown, Pa.,  | Minister                   |
| A. M. Hollinger, Gettysburg, Pa.,                                       | Teacher                    |
| H. J. Kennedy, Summit Hill, Pa.   |                            |
| S. J. Lee,  | Bookkeeper                 |
| Morton Magee, New Bloomfield, Pa.,                                      | Teacher                    |
| J. I. Martin, Watsonstown, Pa.,   | Prin. of Schools           |
| Huston McCullough, 1138 Ross Ave., Wilkinsburg, Pa., Am. Bridge Co.     |                            |
| A. S. McDowell, Shady Grove, Pa.,                                       | Teacher                    |
| C. M. Means, 132 S. 14th St., Easton, Pa.,                              | Ingersoll Iron Works       |
| F. B. Mitchell, Duluth, Minn.,  | Auditor                    |
| J. R. Mohler, Died May, 1901.   |                            |
| R. S. Myers, 72 Walthery Ave., Ridgewood, N. J.                         |                            |
| O. G. Myers, 1962 Buchanan St., San Francisco, Cal.                     |                            |
| J. W. Myers, Austell Building, Atlanta, Ga., R. R. 30.                  |                            |
| B. N. Palmer, Wilmore, Pa.,   | Teacher H. S.              |
| C. J. Palmer, Marietta, Pa.,  | Teacher                    |
| W. A. M. Pease,   |                            |
| J. F. Peters,   | Reporter A. C. Daily Press |
| D. B. Peterson, St. Petersburg, Pa.,                                    | Principal                  |
| J. M. Risser, Died August 13, 1906.                                     |                            |
| J. L. Rhodes,   | Lawyer                     |
| D. L. Scott,  |                            |
| Emmert Sheely, Greencastle, Pa.,  | Bank Clerk                 |
| L. M. Shepp, Millersburg, Pa.,  | Bookkeeper                 |
| J. A. Shenk, Deodate, Pa.,  | Farmer                     |
| H. F. Slagle, Hanover, Pa.,   | Bank Clerk                 |
| H. F. Smith, York, Pa.,   | Teacher                    |
| Horace F. Smith, 145 N. Market St., York, Pa.,                          | Merchant                   |
| F. P. Starr, Austell Building, Atlanta, Ga.,                            | Agt. Dodd, Mead & Co.      |
| H. E. Strine,   | Asst. Surgeon U. S. N.     |
| H. E. Trostle, York, Pa.,   | Dentist                    |
| H. P. Troup, East Berlin, Pa.,  | Prin.                      |
| S. E. Warren, Died Nov. 9, 1899.  |                            |
| I. A. Weisner, Died March 24, 1899.                                     |                            |
| J. S. Wolff, Towanda, Pa.,  | Minister                   |
| L. M. Yohe, 539 Derstine Ave., Lansdale, Pa.,                           | Clerk P. & R. R. Co.       |

## CLASS OF 1897

|  |         |
|--|---------|
| Mary L. Aughey (Moore), Mansfield, O. ....                             |         |
| Lizzie Basehore (Foster), Newtown, Pa. ....                            |         |
| Pearl L. Beistline (Shettel), Mechanicsburg, Pa., R. R. 2. ....        |         |
| Anna G. Bell, Rawlins, Wyo.,.....                                      | Teacher |
| Ella E. Blair (Tyler), 400 40th St., Altoona, Pa. ....                 |         |
| Edith A. Bollinger (Sleichter), 123 W. King St., Chambersburg, Pa..... |         |
| Margaret Boyd (McMichael), Summit Hill, Pa. ....                       |         |
| Sue H. Brandt, Florin, Pa. ....  | Teacher |
| Edna M. Brewster (Beidler), Oakville, Pa. ....                         |         |
| S. Elizabeth Brown (Westerhoff), Ephrata, Pa., ....                    |         |
| Mary Clark, Summit Hill, Pa., ....                                     | Teacher |
| Lizzie Clark (McElroy), Coaldale, Pa. ....                             |         |
| Gertrude B. Clark, Hensel, Pa., ....                                   | Teacher |
| Mary A. Darlington (Meetch), 251 Forester St., Harrisburg, Pa. ....    |         |
| Hulda E. Devor, Joplin, Mont., ....                                    | Teacher |
| Annie V. Earley (Jobson), 74 Champion Ave., Columbus, O. ....          |         |
| Minerva Fallor, Carlisle, Pa., ....                                    | Teacher |
| M. Grace Fairman (Hickernell), 745 Rebecca Ave., Wilkensburg, Pa. .... |         |
| Estella Felton, Everett, Pa., R. F. D. 5 ....                          | Teacher |
| Flo M. Fickes (Lehman), Bristol, Pa. ....                              |         |
| Katharine Fleisher, Newport, Pa., ....                                 | Teacher |
| Marion L. Flickinger (Magill), Kartoom, Egypt. ....                    |         |
| Bessie Foust (Johnson), Altoona, Pa. ....                              |         |
| Lillian Foust (Plummer), Altoona, Pa. ....                             |         |
| Frances L. Geiger (Omwake), Harrisburg, Pa. ....                       |         |
| Mary Meade Gilliland (Robson), Shirleysburg, Pa. ....                  |         |
| Angella Grissinger (Zeigler), New Kensington, Pa. ....                 |         |
| Hope Angel Haskell, Williamstown, Pa., ....                            | Teacher |
| Flora D. Hays (Harris), New Hope, Pa. ....                             |         |
| Grace L. Henry, Penbrook, Pa., ....                                    | Teacher |
| Laura Hock, ....   | Teacher |
| Nannie Johnston (Holland), Eastville Station, Va. ....                 |         |
| Lizzie Johnston, Summit Hill, Pa., ....                                | Teacher |
| Drucie M. King (Beaver), 326 S. Church St., Waynesboro, Pa. ....       |         |
| Jessie J. Kipp, Altoona, Pa., ....                                     | Teacher |
| Marietta Kuntz (Murray), Uriah, Pa. ....                               |         |
| Estelle Logue (Seyler), McConnellsburg, Pa. ....                       |         |
| Elizabeth Longnecker, Baker's Summit, Pa., ....                        | Teacher |
| Ella F. Love (Wilt), Newport, Pa. ....                                 |         |
| Annie M. Markley (Belt), Wellsville, Pa. ....                          |         |
| Mamie C. McSherry, York, Pa., ....                                     | Teacher |
| Elsie M. Meals (Golden), Uriah, Pa. ....                               |         |
| C. Ella Miller (Nycum), Erie, Pa. ....                                 |         |
| Carrie A. Mitchell, 705 Sellwood Building, Duluth, Minn. ....          |         |
| Margaret Passmore, Duncannon, Pa., ....                                | Teacher |
| Flo Perlette (Shull), Erwin, Tenn. ....                                |         |
| Rhoda V. Peregoy, Waynesboro, Pa., ....                                | Teacher |
| Elizabeth Peters (Adams), Aspers, Pa. ....                             |         |
| Gay Renshaw, 5015 Arch St., Phila., Pa., ....                          | Teacher |
| Elizabeth Reed, Juana Diaz, P. R. ....                                 |         |
| Anna M. Roth (Hutchinson), San Juan, P. R. ....                        |         |
| Mary J. Ruff, Bryansville, Pa., ....                                   | Teacher |
| Ida F. Rupp. ....  |         |
| Lizzie U. Ruth (Willis), Lemoyne, P. ....                              | Teacher |
| Jessie Shellabarger, Orbisonia, Pa., ....                              | Teacher |
| Jane N. Shryock (Dorsey), 31 Franklin St., Annapolis, Md. ....         |         |

|   |                             |
|---|-----------------------------|
| Emma C. Skinner, Bowbells, N. D., .....   | Teacher                     |
| Grace Smith (Mitchell), Died Nov. 10, 1904. ....                                |                             |
| Ethel D. Smiley (Ogle), Chambersburg, Pa. ....                                  |                             |
| Isabelle Wagner (Bradford), Eastville, Va. ....                                 |                             |
| Mary N. Walters (Harding), Philadelphia, Pa. ....                               |                             |
| Mary Wierman (Kuntz), Lansford, Pa. ....  |                             |
| Mrytle Wolfe, Shippensburg, Pa. ....  |                             |
| Hattie F. Wolfe, Died May 20, 1910. ....  |                             |
| Eva T. Wylie, Middle Spring, Pa. ....   |                             |
| Maria N. Young (Bruce), Lexington, Neb. ....                                    |                             |
| K. W. Altland, York, Pa., .....   | Lawyer                      |
| J. S. Ausherman, Strome, Canada, .....  | Farmer                      |
| J. T. Baker, Died Feb. 15, 1902. ....   |                             |
| W. H. Baish, Allen, Pa., .....  | Teacher                     |
| W. F. Benner, Hopewell, Pa., .....  | Teacher                     |
| T. S. Bortner, Hanover, Pa., .....  | Teacher                     |
| J. O. Brown, East Lynn, Mo., .....  | Physician                   |
| R. H. Cunningham, Marysville, Pa., .....  | Merchant                    |
| D. F. Delap, Lakewood, N. J., .....   | Prin.                       |
| C. M. Earlsman, Middletown, Pa., .....  | Business                    |
| N. Ort Eckels, Carlisle, Pa., .....   | Druggist                    |
| W. W. Eisenhart, Morrisdale, Pa., .....   | Principal                   |
| J. E. Fenton, Newville, Pa., R. R. 4, .....                                     | Teacher                     |
| H. E. Freed, Tacony, Phila., Pa., Prin. John Wanamaker Commercial School        |                             |
| G. W. Garber, New Bloomfield, Pa., .....  | Merchant                    |
| U. L. Glatfelter, East Berlin, Pa., .....                                       | Teacher                     |
| T. W. Gray, Washington Boro, Pa., .....   | Foreman                     |
| F. B. Green, Hanover, Pa., .....  | Principal                   |
| H. M. Griffith, Wells Tannery, Pa., .....                                       | Principal                   |
| L. F. Grim, 243 South St., York, Pa., .....                                     | Clerk P. O.                 |
| H. M. Hartz, Palmyra, Pa., .....  | Real Estate and Insurance   |
| W. H. Hendricks, Palmerton, Pa., Asst. Supt. Pulp. Acid Plant of N. J. Zinc Co. |                             |
| S. S. Jacks, Died July 3, 1903. ....  |                             |
| H. H. Kell, Petersburg, Pa. ....  | Merchant                    |
| W. B. Kirkpatrick, Highspire, Pa., .....  | Physician                   |
| S. Lightner, Mansville, Pa., .....  | Merchant                    |
| H. C. Lowe, .....   | Pension Dept.               |
| A. D. Martin, Died Jan. 19, 1913. ....  |                             |
| J. H. Martin, Chambersburg, Pa., .....  | Sales Manager               |
| A. Morris .....   |                             |
| A. Musselman, Hagerstown, Md., .....  | Clerk                       |
| J. M. Nycum, Erie, Pa., .....   | Ribley Furniture Co.        |
| H. E. Nycum, Johnstown, Pa., .....  | Prin. Carrollton Twp. H. S. |
| H. S. Plank, Penbrook, Pa., .....   | Mail Service                |
| H. H. Poole, Leetsdale, Pa., .....  | Principal                   |
| O. A. Pressel, Warren, Pa., .....   | Bank Teller                 |
| C. I. Raffensberger, 924 E. Preston St., Baltimore, Md., .....                  | Minister                    |
| A. D. Reaser, Wellsville, Pa., .....  | Teacher                     |
| C. H. Risser, Leup, Ariz., .....  | Physician                   |
| E. M. Sando, Hellam, Pa., .....   | Minister                    |
| S. L. Seitz, Mountville, Pa. ....   |                             |
| W. I. Sheaffer, Huntsdale, Pa., .....   | Teacher                     |
| J. E. Sheaffer, Northampton, Pa., .....   | Coal Merchant               |
| I. M. Shue, Hanover, Pa., .....   | Merchant                    |
| C. H. Shull, Red Lion, Pa., .....   | Minister                    |
| E. C. Stover, Arendtsville, Pa., .....  | Teacher                     |

|  |               |
|--|---------------|
| F. H. Umberger, Hamilton Court, Phila., Pa., ..... | Bookkeeper    |
| G. Varner, .....                                   | Teacher       |
| J. F. Walker, Dry Run, Pa., .....                  | Teacher       |
| W. E. Watson, Youngstown, O., .....                | Sales Manager |
| W. F. Watson, Fairfield, Pa. ....                  |               |
| J. E. Zimmerman, Highspire, Pa., .....             | Teacher       |

## Regular Normal Course

|   |          |
|---|----------|
| Grace M. Wolf (Grove), Shippensburg, Pa., ..... | Teacher  |
| M. L. Drum, Lewisburg, Pa., .....               | Teacher  |
| J. H. McCullough, Philadelphia, Pa. ....        |          |
| O. G. Myers, San Francisco, Cal. ....           |          |
| C. E. Snoke, Glenn Campbell, Pa., .....         | Minister |

## CLASS OF 1898

|  |                         |
|--|-------------------------|
| R. Mae Anthony, .....  | Teacher                 |
| Blanche V. Attick (Smith), 640 N. 2nd St., Steelton, Pa. ....              |                         |
| Emily K. Ayres (Green), Hanover, Pa. ....                                  |                         |
| Ella Irene Baker (Geyer), Middletown, Pa. ....                             |                         |
| Mary Virginia Beltzhoover (Lewis). ....                                    |                         |
| M. Leota Benner (Pitman), Smithfield, Pa. ....                             |                         |
| Amanda Bennett (Shriver), Elmer, R. R. 3, N. J. ....                       |                         |
| Laura M. Berger (Funk), Beaver Creek, Md. ....                             |                         |
| Mary Bomberger, Died Nov. 20, 1901. ....                                   |                         |
| Louise C. Britton (Bassler), 1518 Green St., Harrisburg, Pa. ....          |                         |
| Enesse Buhrman (Benton), Redding, Calif. ....                              |                         |
| Anna Cook (Studley), 1103 Franklin Ave., Wilkinsburg, Pa. ....             |                         |
| Florence Crilly (Gearhart), Lock Haven, Pa. ....                           |                         |
| Elizabeth Discoll, Wiconisco, Pa., .....                                   | Teacher                 |
| Anna G. Dukehart, Rouzerville, Pa., .....                                  | Teacher                 |
| Helen S. Dykeman, Shippensburg, Pa., .....                                 | Asst. Librarian, Normal |
| Bertha D. Eby, Oberlin, Pa., .....   | Teacher                 |
| Cora O. Eichelberger (Sweet), 744 Wallace Ave., Pittsburgh, Pa. ....       |                         |
| Alice Hager, Died Jan. 4, 1899. ....                                       |                         |
| Alice Hays, Shippensburg, Pa., .....                                       | Teacher                 |
| Verna E. Horton, Broad Top, Pa., .....                                     | Teacher                 |
| Josephine Hughes (Hughes), Everett, Pa. ....                               |                         |
| Nettie Jacobs (Grove), Hanover, Pa. ....                                   |                         |
| Lizzie Jones (Martin), Died Dec. 26, 1911. ....                            |                         |
| A. Barbara Kob (Stauffer), Columbia, Pa. ....                              |                         |
| Bessie Lamaster (Phiel), Chambersburg, Pa. ....                            |                         |
| Mary J. Lear, Washington, D. C. ....                                       |                         |
| Martha E. Mark, Millersburg, Pa., .....                                    | Teacher                 |
| Margaret McCallister, Aguadilla, P. R. ....                                |                         |
| Beth McCall (Fox), 317 Emerald St., Harrisburg, Pa. ....                   |                         |
| Cora E. MacDowell (King), Waynesboro, Pa. ....                             |                         |
| Katharine McElhenny (Dunn). ....   |                         |
| Elizabeth McElhenny (Shuster), 405 Westfield Ave., Roselle Park, N. J. ... |                         |
| Mae Miller, Chambersburg, Pa., .....                                       | Teacher                 |
| Laura E. Peffer (Mains), Newville, Pa., R. R. 1. ....                      |                         |
| Rebecca Ruby, Chambersburg, Pa., .....                                     | Teacher                 |
| Ethel Alla Ruth (Knisely), 223 S. 14th St., Harrisburg, Pa. ....           |                         |
| Anna B. Smiley, 5635 Harvard St., Pittsburgh, Pa. ....                     | Teacher                 |
| Caroline Sparrow, 1607 Derry St., Harrisburg, Pa., .....                   | Teacher                 |
| Mary H. Strominger (Gray), Jamison City, Pa. ....                          |                         |
| Edith Strite, Greencastle, Pa., .....                                      | Teacher                 |
| Blanche Unger (Agnew), Mercersburg, Pa. ....                               |                         |

|  |                                  |
|--|----------------------------------|
| Melva B. Wierman (Howard), Park Ap'tments, Gregory Ave., Passaic, N. J.  |                                  |
| Elizabeth H. Wolff (Fowler), Port Norris, N. J. ....                     |                                  |
| Jasper Alexander, Carlisle, Pa., .....                                   | Dist. Attorney                   |
| J. Allen Altland, Big Mount, Pa., .....                                  | Teacher                          |
| J. G. Benedict, Waynesboro, Pa., .....                                   | Sec. and Treas. Landis Mach. Co. |
| H. C. Brandt, Marysville, Pa., .....                                     | Teacher                          |
| Lloyd Burkholder, Shippensburg, Pa. ....                                 |                                  |
| F. R. Bushey, 627 Maclay St., Harrisburg, Pa., .....                     | Postal Clerk                     |
| B. W. Byers, Dead. ....  |                                  |
| Robert W. Cline, Waynesboro, Pa., .....                                  | Clerk                            |
| H. H. Crum, 8 Hilldale Ave., Jamaica, N. Y. ....                         |                                  |
| A. W. Crouse, Turtle Creek, Pa., .....                                   | Corresp. Western Electric Co.    |
| W. A. DeLap. ....  |                                  |
| Murray L. Dick, Mechanicsburg, Pa., .....                                | Bank Clerk                       |
| D. P. Finkenbinder, Plainfield, Pa., .....                               | Merchant                         |
| H. W. Fitting, Quakertown, Pa., .....                                    | Minister                         |
| G. H. Fickes, 551 Magee Ave., Rochester, N. Y., .....                    | Minister                         |
| H. C. Fox, Room 6, Calder Building, Harrisburg, Pa., .....               | Lawyer                           |
| H. Ellsworth Fox, 317 Emerald St., Harrisburg, Pa., .....                | Lawyer                           |
| Raymond Gettel, 63 Pleasant St., Amherst, Mass., Prof. Political Science |                                  |
| G. R. Gingrich, Palmyra, Pa., .....                                      | Bank Teller                      |
| C. M. Graham, Johnstown, Pa., .....                                      | Ward Prin.                       |
| A. P. Grove, Died Nov. 9, 1903. ....                                     |                                  |
| G. M. Harr, Abbottstown, Pa., .....                                      | Teacher                          |
| Kent Hayes, 45 9th Ave., York, Pa., .....                                | Teacher                          |
| R. D. Harris, Carlisle, Pa. ....   |                                  |
| I. S. Hershey, Died Nov. 23, 1901. ....                                  |                                  |
| W. H. Horning, York, Pa., .....  | Physician                        |
| J. Will Kadel, Died Sept., 1900. ....                                    |                                  |
| B. C. Lamberson, McConnellsburg, Pa. ....                                |                                  |
| Frank Lehman, Bristol, Pa., .....  | Physician                        |
| G. A. Leopold, 231 Shady Ave., Pittsburgh, Pa., .....                    | Teacher                          |
| G. Warren Martin, West Fairview, Pa. ....                                |                                  |
| J. S. Means, .....   | Westinghouse Co.                 |
| J. S. Meredith, Sandy Hill, Pa., .....                                   | Mail Service                     |
| B. K. Miller, Mechanicsburg, Pa., .....                                  | Teacher                          |
| Phineas Morris, Delta, Pa. ....  |                                  |
| J. H. Parret, Died Sept. 10, 1905. ....                                  |                                  |
| J. M. Plank, Fairfield, Pa., .....                                       | Teacher                          |
| W. H. Ranck, Hustontown, Pa., .....                                      | Teacher                          |
| W. E. Reddig, Shippensburg, Pa. ....                                     |                                  |
| G. D. Reynolds, Waynesboro, Pa. ....                                     |                                  |
| Chas. Rhinesmith. ....   |                                  |
| F. H. Rhodes, Died May 20, 1907. ....                                    |                                  |
| W. K. Rhodes, Lewisburg, Pa., .....                                      | Teacher Univ.                    |
| Geo. Ruth, 987 Lorimer St., Brooklyn, N. Y., .....                       | Merchant                         |
| J. W. Shive, 102 W. 26th St., Baltimore, Md., .....                      | Student Johns Hopkins            |
| F. H. Smith, Estero, Fla. ....   |                                  |
| D. H. Snyder, Brodbeck's, Pa., R. R. 3, .....                            | Teacher                          |
| E. S. Stumbaugh. ....  |                                  |
| W. F. Stitt, Altoona, Pa., .....   | Clerk P. R. R.                   |
| W. K. Stouffer. ....   |                                  |
| J. T. Swartz, 2550 N. 22d St., Phila., Pa., ....                         | V. Pres. Eastern Paving Co.      |
| E. N. Walter, Melville, Pa., .....                                       | Standard Oil Co.                 |
| J. E. Weakley, Died Aug. 12, 1899. ....                                  |                                  |
| C. E. Yost, 1408-12 N. George St., York, Pa., .....                      | Merchant                         |

## Regular Normal Course

|  |          |
|--|----------|
| Minnie G. Eckels, 410 Linden St., Camden, N. J., ..... | Teacher  |
| Frances L. Geiger (Omwake), Harrisburg, Pa. ....       |          |
| Mary Wierman (Kuntz), Lansford, Pa. ....               |          |
| Kerwin W. Altland, York, Pa., .....                    | Lawyer   |
| Jos. T. Baker, Died Feb. 15, 1902. ....                |          |
| N. Ort Eckels, Carlisle, Pa., .....                    | Druggist |
| Chas. M. Means, Easton, Pa. ....                       |          |
| C. H. Shull, New Chester, Pa., .....                   | Minister |

## Scientific Course

|                                   |         |
|-----------------------------------|---------|
| M. L. Drum, Lewisburg, Pa., ..... | Teacher |
|-----------------------------------|---------|

## CLASS OF 1899

|  |         |
|--|---------|
| Jessie Alexander (Parsons), Cambridge, Md. ....                          |         |
| Mary Bash (Bartlett), Camillus, N. Y. ....                               |         |
| Mary Beattie (Smithson), Cheyney, Pa. ....                               |         |
| Florence Bomberger (Church), Died 1908. ....                             |         |
| Grace Burgner, Orrstown, Pa., .....                                      | Teacher |
| Mary E. Bowman, Palmyra, Pa., .....                                      | Teacher |
| Anna Brechbill (Bender), 118 W. Lake St., Canton, Ohio. ....             |         |
| Iva Coover, Fortney, Pa., .....  | Teacher |
| Ellen Deardorff (Rife), McKnightstown, Pa. ....                          |         |
| Hester Downs (Glatfelter), Modoc, Ark. ....                              |         |
| Margaret Elliott, Westfield, N. J., .....                                | Teacher |
| Carrie Eppley, Died Oct. 27, 1905. ....                                  |         |
| Mabel Eva (Black), McVeytown, Pa. ....                                   |         |
| Lillie Evans (Hake), Manchester, Pa. ....                                |         |
| Annie Eyster, 608 W. St., Carlisle, Pa., .....                           | Teacher |
| Margaret Fencil (Orris), Eppers, Pa., R. R. 2. ....                      |         |
| Elva Fleming, Glen Campbell, Pa., .....                                  | Teacher |
| Mary Belle Fogelsanger (Shenk), 1133 Broad & Ellsworth Sts., Phila., Pa. |         |
| Bertha Grmm, Marietta, Pa., .....  | Teacher |
| Cordella Gry, Ickesburg, Pa., .....                                      | Teacher |
| Mary Hamilton (Runkle), 1429 Walnut St., Harrisburg, Pa. ....            |         |
| Mary Hartman (Hoecht), York, Pa., .....                                  | Teacher |
| Minnie Harmony, Waynesboro, Pa., .....                                   | Teacher |
| Edna L. Haverstick, 248 Arch St., Sunbury, Pa., .....                    | Teacher |
| Annie Highlands, (Esaley), Hanover, Pa. ....                             |         |
| Iva V. Houston (Smith), Marion Center, Pa. ....                          |         |
| Bertha Johnston, Pen-Mar, Pa., .....                                     | Teacher |
| Minnie Jones (Storer). ....  |         |
| Amanda Kerr, 252 Franklin St., Carlisle, Pa. ....                        |         |
| Gertrude Krall, N. 2nd St., Harrisburg, Pa., .....                       | Teacher |
| Lella Kremer (Arentz). ....  |         |
| Florence Kyle (McCoy), Chambersburg, Pa., .....                          | Teacher |
| Bessie Lerch (Etter), Highspire, Pa. ....                                |         |
| Jean McCreary, Bethlehem, Pa. ....                                       |         |
| Jane McCullough, Newville, Pa., R. R. 1, .....                           | Teacher |
| Eleanor McKim (Burke), Concord, Pa. ....                                 |         |
| Sarada McLaughlin (Burkholder), Yeagertown, Pa. ....                     |         |
| Sara Miller, 339 E. 12th Ave., Homestead, Pa., .....                     | Teacher |
| Lizzie Meyer (Myers), Died Dec. 26, 1910. ....                           |         |
| Sarah Myers, Newville, Pa. ....  |         |
| Helen Myers (Peffer), Newville, Pa. ....                                 |         |
| Eleanor Nevin (Enterline), Camp Hill, Pa. ....                           |         |
| Nellie Nickles (Eames), Yardley, Pa. ....                                |         |



|   |                      |
|---|----------------------|
| Amy Perdew (Cowherd), Mt. Savage, Md. ....                        |                      |
| Phoebe Risser (Haldeman), 4647 Locust St., Phila., Pa. ....       |                      |
| Carrie Reiff, Tamaqua, Pa., .....                                 | Teacher              |
| Elmira Ruff, Gettysburg, Pa., .....                               | Teacher              |
| Ella Shearer (Roth), Gettysburg, Pa. ....                         |                      |
| Susie Shorb (McCleary), Waynesboro, Pa. ....                      |                      |
| Mabel Smith (Parker), Reedsville, Pa. ....                        |                      |
| Ella Smyser (Lighty), Lincoln Place, Pa. ....                     |                      |
| Jess Spangler (Gill), 435 10th St., N. E., Washington, D. C. .... |                      |
| Eva Stock (Auker), New Oxford, Pa. ....                           |                      |
| Mellie Stouffer (Smith), Dillsburg, Pa. ....                      |                      |
| Blanche Souser (Lee), Bedford, Pa. ....                           |                      |
| Carrie Thoman (Wolfe), 1850 Derry St., Harrisburg, Pa. ....       |                      |
| Nellie Welker (Alexander), Willow Hill. ....                      |                      |
| Mary Wolfe, Shippensburg, Pa. ....                                |                      |
| U. L. Allen, 6803 Franklin Ave., Pittsburgh, Pa. ....             |                      |
| N. W. Ausherman, Chambersburg, Pa., .....                         | Agent                |
| W. E. Bailor, Loysville, Pa., .....                               | Letter Carrier       |
| H. A. Beattie, Shippensburg, Pa. ....                             |                      |
| J. W. Billow, Lewistown, Pa., .....                               | Teacher              |
| J. W. Booz, Died Aug. 23, 1905. ....                              |                      |
| D. J. Brown, .....  | Student Univ.        |
| L. A. Carl, Newport, Pa., .....                                   | Physician            |
| J. H. Chubb, Powl's Valley, Pa., .....                            | Teacher              |
| J. W. Crook. ....   |                      |
| E. C. Detwiler, Middletown, Pa., .....                            | Teacher              |
| R. P. Dick, Thomasville, Pa., .....                               | Teacher              |
| F. E. Drawbaugh, Ridge Ave., Phila., Pa., .....                   | Banker               |
| T. H. Faust, Hagerstown, Md., .....                               | Teacher              |
| J. R. Fogelsanger, 301 N. Grove Ave., Oak Park, Ill. ....         |                      |
| C. S. Forry, Spring Forge, Pa., .....                             | Bank Clerk           |
| J. E. French, 403 Pitt St., Wilkinsburg, Pa., .....               | Western Electric Co. |
| E. E. Hamm, Porter's Siding, Pa., .....                           | Merchant             |
| E. H. Hanlin, Newburg, Pa., .....                                 | Teacher              |
| Frank Harman, Wilmerding, Pa., .....                              | Nnght Foreman        |
| J. A. Heisey, Camp Hill, Pa., .....                               | Postal Clerk         |
| G. W. Henry, Penbrook, Pa., .....                                 | Teacher              |
| G. W. Hershman, Mechanicsburg, Pa. ....                           |                      |
| James Hipple, Dead. ....  |                      |
| A. D. Hoke, 805 S. 7th St., Tacoma, Wash., .....                  | Clerk                |
| W. B. Kell, Chambersburg, Pa., .....                              | Merchant             |
| J. D. Kell, Died Sept. 9, 1904. ....                              |                      |
| J. E. Klepper, Montoursville, Pa., .....                          | Principal            |
| W. N. Lehman, Logansville, Pa., .....                             | Teacher              |
| J. T. Lucabaugh, Hanover, Pa., .....                              | Bookkeeper           |
| J. G. Markey, Dover, R. R. 1, .....                               | Teacher              |
| H. F. Meredith, 437 S. 15th St., Harrisburg, Pa., .....           | Clerk P. & R. Office |
| J. R. Miller, 1040 N. 4th St., Reading, Pa., .....                | Foreman P. R. Shop   |
| C. B. Neil, Spring Run, Pa., .....                                | Prin. Fannettsburg   |
| H. B. Reed, Harrisburg, Pa., R. R. 2, .....                       | Real Estate          |
| S.A. Rice, Lewistown, Pa., .....                                  | Teacher              |
| J. I. Ruff, Hummelstown, Pa., .....                               | Druggist             |
| J. O. Senseman, Shiremanstown, Pa., .....                         | Traction Co.         |
| C. M. Shulley, 916 Cherry St., Reading, Pa., .....                | Clerk                |
| J. Walter Singmaster, Macungie, Pa. ....                          |                      |
| G. H. Smith, Shippensburg, Pa., .....                             | Teacher              |
| J. B. Smith, Shippensburg, Pa., .....                             | Teacher              |

|  |                           |
|--|---------------------------|
| Dill Stevens, 3943 Blaine Ave., St. Louis, Mo., .....          | Teacher                   |
| F. L. Swigert, 406 Phila. Co. Building, Pittsburgh, Pa., ..... | Private Secretary         |
| S. W. Swigart, Lewistown, Pa., .....                           | Physician                 |
| J. A. Ward, Carlisle, Pa., .....                               | Teacher                   |
| A. P. Watson, .....  |                           |
| W. R. Welker, Cullum, Wash., .....                             | Forest Teacher            |
| E. R. Wills, Fairfield, Pa., .....                             | Teacher                   |
| C. E. Yost, Middletown, Pa., .....                             | Student Lehigh            |
| V. L. Zentz, .....   | Supt. Manual Labor School |
| G. L. Zimmerman, Lehmaster, Pa., .....                         | Physician                 |
| I. H. Zimmerman, Allen, Pa., .....                             | Teacher                   |

## Scientific Course

|                                     |        |
|-------------------------------------|--------|
| Kerwin W. Altland, York, Pa., ..... | Lawyer |
|-------------------------------------|--------|

## Regular Normal Course

|   |       |
|---|-------|
| Laura Peffer (Mains), Carlisle, Pa., .....                                  |       |
| Lola Wierman (Griest), Guernsey, Pa., .....                                 |       |
| Melva Wierman (Howard), Park Apartments, Gregory Ave., Passaic, N. J.       |       |
| Robert Cliné, Waynesboro, Pa., .....  | Clerk |
| Raymond Gettel, 63 S. Pleasant St., Amherst, Mass., Prof. Political Science |       |

## State Certificate

|  |             |
|--|-------------|
| John Furman Adams, Millersburg, Pa., ..... | Principal   |
| Walter I. Ricker, Huntingdon, Pa., .....   | Teacher     |
| C. A. Devenney, Janesburg, N. J., .....    | Prin. H. S. |
| J. G. Donaldson, Shrewsbury, Pa., .....    | Teacher     |

## CLASS OF 1900

|   |                  |
|---|------------------|
| Iva Bear (Weast), Shippensburg, Pa., .....                          |                  |
| Ora E. Beegle (Mumper), Gettysburg, Pa., .....                      |                  |
| M. Ellen Blessley (Eberly), Mechanicsburg, Pa., R. R. 2, .....      |                  |
| Katie I. Boyer (Schellerhammer), Union Deposit, Pa., R. R. 1, ..... |                  |
| Edith M. Brandt (Barton), Newport, Pa., .....                       |                  |
| Myrtle Burke (Creamer), Middle Spring, Pa., .....                   | Teacher          |
| Bess Cadwallader, Wellsville, Pa., .....                            | Teacher          |
| Maud Clever, Shippensburg, Pa., .....                               | Teacher          |
| Cora B. Clever, Tonkawa, Okla., .....                               | Teacher          |
| Nora Crilly (Noll), State College, Pa., .....                       |                  |
| Ida M. Crist (Shettel), Shepherdstown, Pa., .....                   |                  |
| Mary F. Cunningham (Bigham), Gettysburg, Pa., .....                 |                  |
| Eva May Donnelly, Jenkintown, Pa., .....                            | Teacher          |
| Jessica Evans (Young), 1122 Eastlake Ave., Seattle, Wash., .....    |                  |
| Elsie M. First, .....   | Librarian        |
| Jessie Loraine Flora, Chambersburg, Pa., .....                      | Teacher          |
| Anna M. Forney, Lykens, Pa., .....                                  | Teacher          |
| Mazie Fulton, Carlisle, Pa., .....                                  | Teacher          |
| Rebecca J. Gleim (Shade), Harrisburg, Pa., .....                    |                  |
| Blanche Greist (Dilmore), Rutledge, Pa., .....                      |                  |
| Jane G. Hafer (Matthias), New Cumberland, Pa., .....                |                  |
| Gertrude M. Hassler (Nisley), Linglestown, P., R. R. 1, .....       | Teacher          |
| Elizabeth M. Hays (Fuller), Bantam, Conn., .....                    |                  |
| Jennie Hoch, Mercersburg, Pa., .....                                | Teacher          |
| Gertrude Hoke (Henry), McConnellsburg, Pa., .....                   |                  |
| Dessie M. Hollinger, Waynesboro, Pa., .....                         | Teacher of Draw. |
| Blanche Johnston (Kegerreis), Shippensburg, Pa., .....              |                  |
| Carrie M. Kitzmiller, Shippensburg, Pa., .....                      | Teacher          |
| Ida M. Kleckner, Loysville, Pa., .....                              | Teacher Music    |
| Rebecca Klepper (Rentz), Hershey, Pa., .....                        |                  |

|   |                                |
|---|--------------------------------|
| Mina J. Kremer, Millerstown, Pa., .....                                 | Teacher                        |
| Marietta Menear, Dillsburg, Pa., .....                                  | Supt. of Music                 |
| May McClellan (Badorf), Died June 13, 1911. ....                        |                                |
| Lulu Morris (Arters). ....  |                                |
| Mabel C. Morrow, Died March, 1901. ....                                 |                                |
| Emily M. Newton (Johnson), Owosso, Mich. ....                           |                                |
| Ida M. Newcomer, 3511 Grant Boul., Pittsburgh, Pa., .....               | Teacher                        |
| Belle J. Nickum (Michener), Duncannon, Pa. ....                         |                                |
| Nellie Nipple (Brindle). ....   |                                |
| Velma Orndorff (Shure), Wiconisco, Pa. ....                             |                                |
| Harriet Rinker, Carlisle, Pa., .....                                    | Teacher                        |
| Amy M. Smith, Died Aug. 21, 1901. ....                                  |                                |
| Laura J. Spangler (Bosserman), East Berlin, Pa. ....                    |                                |
| Ida M. Stoner, Knoxlyn, Pa., .....                                      | Teacher                        |
| Margaret R. Stuart, Carlisle, Pa., .....                                | Teacher                        |
| C. Ida Weber, Bedford, Pa., .....                                       | Teacher                        |
| E. May Wolf (Trostle), Arendtsville, Pa. ....                           |                                |
| Anna M. Yohe (Walters), Shippensburg, Pa. ....                          |                                |
| J. W. Baish, Clear Spring, Pa., .....                                   | Merchant                       |
| D. N. Benedict, Waynesboro, Pa., .....                                  | Asst. Treas. Frick Co.         |
| Harry W. Brown, Hudson, N. Y. ....                                      |                                |
| Herbert L. Creamer, 17 Providence Ave., Atlantic City, N. J. ....       |                                |
| J. A. Davis, Mechanicsburg, Pa., .....                                  | Mail Service                   |
| W. P. Davis, Shippensburg, Pa., .....                                   | Mail Service                   |
| H. M. Fogelsanger, New Paris, Ind. ....                                 |                                |
| S. E. L. Fogelsanger, Shippensburg, Pa. ....                            |                                |
| J. K. Gish, Elizabethtown, Pa., .....                                   | Farmer                         |
| L. A. Gray, Died April 23, 1906. ....                                   |                                |
| C. W. Gross, Dillsburg, Pa., .....                                      | P. R. Co.                      |
| Clarence W. Herr, 543 E. Walnut St., Lancaster, Pa., .....              | Salesman                       |
| Percy T. Hoffheins, York, Pa. ....                                      |                                |
| Percy A. Hollar, 222 W. 6th St., Topeka, Kansas. ....                   |                                |
| C. E. Hollinger, Shippensburg, Pa., .....                               | Bookkeeper                     |
| J. O. Johnson, York, Pa., .....   | Teacher                        |
| Miles A. Keasey, 326 Sansom St., Phila., Pa., .....                     | Southern H. S.                 |
| James H. Kendall, McConnellsburg, Pa., .....                            | Farmer                         |
| J. Arthur Knupp, Waynesboro, Pa. ....                                   |                                |
| C. E. Lingle, Ft. Hunter, Pa., .....                                    | Teacher                        |
| Geo. Markle, Mechanicsburg, Pa., .....                                  | Teacher                        |
| J. E. McCullough, 209 Franklin St., Wilkinsburg, Pa., Am. Reduction Co. |                                |
| J. H. McLaughlin, Westfield, N. J., .....                               | Teacher                        |
| Geo. M. Miller, Cleversburg, Pa., .....                                 | Merchant                       |
| Wm. M. Mitchell, Newport, Pa., .....                                    | Teacher                        |
| S. E. Myers, York, Pa., .....   | Clerk P. R. R.                 |
| D. M. Nipple, Turbotville, Pa., .....                                   | Physician                      |
| C. F. Noll, State College, Pa., .....                                   | Asst. in Experimental Agronomy |
| J. R. Piper, Oakville, Pa., .....                                       | Student Univ. Md.              |
| H. B. Raffensperger, 7035 Bishop St., Chicago, Ill., .....              | Vet. Surgeon                   |
| W. D. Rhea, New Germantown, Pa., .....                                  | Teacher                        |
| T. C. Senseman, 6022 Market St., Phila., Pa., .....                     | Salesman                       |
| Edward Sheetz, Enders, Pa., .....                                       | Teacher                        |
| Paul G. Smith, N. 2nd St., Harrisburg, Pa. ....                         |                                |
| Harry J. Stambaugh, Voltair, Pa., .....                                 | Teacher                        |
| C. F. Sweigart, Ft. Hunter, Pa., .....                                  | Teacher                        |
| J. C. Tressler, Elmhurst, N. J., .....                                  | Teacher English                |
| H. E. Walker, Millerstown, Pa., .....                                   | Letter Carrier                 |
| W. W. Walmer, Progress, Pa., .....                                      | Clerk                          |

R. J. Watson, 818 S. Ave., Wilksburg, Pa., ... Prin. Westinghouse School  
 Frank Wible, Three Springs, Pa., ..... Merchant  
 Clayton B. Yohe, Abbottstown, Pa., ..... Teacher  
 R. M. Yost, 320 2nd St., S. E., Washington, D. C., ..... Clerk  
 Jere E. Zullinger, ..... Asst. Supervisor Phil. Div. P. R. R.

## Regular Normal Course

F. H. Smith, Shippensburg, Pa. ....

## State Certificate

Anna E. Laughlin, Kasiesville, Pa., ..... Teacher  
 Mattie A. Long, Altoona, Pa., ..... Teacher  
 John A. Hyndman, Kipple, Pa., ..... Teacher  
 Howard R. Myers, ..... Principal

## CLASS OF 1901

Elizabeth Branyan, Steelton, Pa., ..... Teacher  
 Rebecca Burgner (Burr), Budapest, Austria Hungary. ....  
 Frances Lyon Byers (Serber), New York City. ....  
 Sarah Blanche Clever, Shippensburg, Pa., ..... Teacher  
 Phoebe J. Comrey (Shope), Union Deposit, Pa. ....  
 Elizabeth E. Cypher, 243 Millvale Ave., Pittsburgh, Pa. .... Teacher  
 Lydia B. Detweiler (Troup), Enola, Pa. ....  
 M. Nettie Dicks (Wolfe), York, Pa. ....  
 Emma Dodd (Higgins), Lewistown, Pa. ....  
 Fannie Doutrich (Underwood), Pottsville, Pa. ....  
 Nannie Z. Drawbaugh, Newville, Pa., ..... Teacher  
 Jennie W. Eldon, Mt. Alto, Pa., ..... Student Wilson College  
 Ada Eldon, Mt. Alto, Pa., ..... Teacher  
 Susan I. Fickes (Heiges), Shippensburg, Pa. ....  
 Mary K. Garland (Jenkins), Ardmore, Pa. ....  
 Cora I. Gerhart, 1310 State St., Harrisburg, Pa., ..... Teacher  
 Velva Pearl Gettel, Shippensburg, Pa., ..... Bookkeeper  
 Bessie F. Greenwood (Gill), New Kingston, Pa. ....  
 Jennie M. Groupe (Hoffman), Idaville, Pa. ....  
 Belle S. Hagie, Dry Run, Pa., ..... Teacher  
 Junia Hays (Torbet), Newtown, Pa. ....  
 Ethel Hendricks (Karmany), Hummelstown, Pa. ....  
 Dasie L. Hoffman (Rouzer), Philadelphia, Pa. ....  
 Mary E. Holtz, Blain, Pa., ..... Teacher  
 Emma M. Holtz, Blain, Pa., ..... Teacher  
 Ethel I. Hoover (Arthur), Waynesboro, Pa. ....  
 Isabelle B. Johnson, Steelton, Pa., ..... Teacher  
 Mary K. Kyle (Feidler), Old York Road, Phila., Pa. ....  
 M. Elsie Lease (Mays), 1317 Good St., Reading, Pa. ....  
 Virginia O. McQuiston, Bloomsburg, Pa., ... Art Teacher Normal School  
 Ethel K. Middlecoff (Thompson), DuBois, Pa. ....  
 Maude Miller, Gettysburg, Pa., ..... Teacher  
 May Miller (Shoop), Felton, Cuba. ....  
 Elizabeth G. O'Brien, Died March 26, 1907. ....  
 Edith Orndorff, Wiconisco, Pa., ..... Teacher  
 Florence C. Owens, Lewistown, Pa., ..... Teacher  
 Nellie E. Park, Fannettsburg, Pa. .... Teacher  
 Julia N. Piper, Shippensburg, Pa. .... Teacher  
 Mary K. Reeder, Mt. Joy, Pa., ..... Teacher  
 Orlpha L. Rice. ....  
 Florence Smith (Bowman), Lemoyne, Pa. ....  
 Mame Shockey (Kirkpatrick), Highspire, Pa. ....

|  |                               |
|--|-------------------------------|
| Juliet W. Stockbridge (Evans), Placerville, Calif. ....        |                               |
| Elizabeth Stoner, Died April 1, 1903. ....                     |                               |
| Emma C. Tressler, (Fleisher), Bellwood, Pa. ....               |                               |
| Julia A. Weaver (Lawless), 1205 Broad St., Toledo, O. ....     |                               |
| Mame C. Wineman, Newburg, Pa., ....                            | Teacher                       |
| Maude Zerfoss, Hummelstown, Pa., ....                          | Stenographer                  |
| Lilliah Zug, N. 14th St., Harrisburg, Pa., ....                | Teacher                       |
| N. N. Arnold, Carlisle, Pa., R. R. 3. ....                     |                               |
| J. E. Barrick, Kirksville, Mo., ....                           | Student College of Osteopathy |
| C. E. Beam, 2121 Moore St., Harrisburg, Pa., ....              | Agent                         |
| S. L. Bollinger, Greenville, Pa., ....                         | R. R. Engineer                |
| Chas. G. Boyer, 1035 Wash. St., Easton, Pa., ....              | Physician                     |
| Geo. M. Briner, Carlisle, Pa., ....                            | Principal H. S.               |
| H. L. Burkholder, Carlisle, Pa., ....                          | Prin. Blosserville            |
| John D. Coldsmith, Scotland, Pa. ....                          |                               |
| Edward I. Cook, Oroville, Calif. ....                          |                               |
| A. E. Diebler, Killinger, Pa., ....                            | Teacher                       |
| Frank A. Faylor, 1407 Berryhill St., Harrisburg, Pa., ....     | Mail Service                  |
| O. H. Fogelsanger, Lancaster, Pa., ....                        | Mgr. Sanitary Milk Co.        |
| E. Hade Hager, Chambersburg, Pa., ....                         | Steam Laundry                 |
| C. S. Hallman, Ft. Hunter, Pa., ....                           | Teacher                       |
| Maurice A. Hoff, New Cumberland, Pa., ....                     | Undertaker                    |
| John H. Kirkpatrick, Steelton, Pa., ....                       | Ins. Agent                    |
| W. A. G. Linn, 450 Broadway, Albany, N. Y., ....               | Ins. Agent                    |
| James A. Mills, Sidman, Pa., ....                              | Minister                      |
| Edward H. Reisner. ....  |                               |
| H. I. Schaffer, Springet, Pa., ....                            | Postal Clerk                  |
| Geo. A. Shank, Biglerville, Pa., ....                          | Fruit Grower                  |
| Austin E. Spangler, 2112 N. Sixth St., Harrisburg, Pa., ....   | Salesman                      |
| W. L. Troup, Enola, Pa., ....                                  | Yard Fireman                  |
| Owen L. Underwood, Pottsville, Pa., ....                       | Mgr. Clothing Store           |
| J. A. Widney, ....   | Real Estate Bus.              |
| Robert F. Williams, 204 S. Hyde Park Ave., Scranton, Pa., .... | Clerk                         |
| G. E. Wineman, 417 Fisk St., Pittsburgh, Pa. ....              |                               |

## Regular Normal Course

|   |                      |
|---|----------------------|
| Bertha S. Gramm, Marietta, Pa., ....    | Teacher              |
| State Certificate                       |                      |
| D. Murray Hetrick, Mexico, Pa., ....    | Teacher              |
| B. I. Myers, Patton, Pa., ....          | Principal            |
| Geo. E. Zerfoss, Coudersport, Pa., .... | Principal of Schools |

## CLASS OF 1902

|   |         |
|---|---------|
| Alice M. Beck (Ivins), Englishtown, N. J. ....                      |         |
| Gail R. Bell, Gettysburg, Pa., R. R. 12, ....                       | Teacher |
| Ardella M. Boyd, Walnut Bottom, Pa., ....                           | Teacher |
| Mary A. Bower (Fullerton), 411 S. Mechanic St., Jackson, Mich. .... |         |
| Clara J. Browne, 213 Muench St., Harrisburg, Pa., ....              | Teacher |
| Gertrude Brubaker, Hummelstown, Pa., ....                           | Teacher |
| Althea M. Glegg, New Bloomfield, Pa., ....                          | Teacher |
| Elizabeth Cunningham, Rocky Mt., N. C., ....                        | Teacher |
| Maud Davis, Died April 1, 1903. ....                                |         |
| Grace B. Deardorff (Bream), Gettysburg, Pa. ....                    |         |
| Edith B. Dick (Bowman), Mechanicsburg, Pa. ....                     |         |
| Helen Diven (Blessing), Hummelstown, Pa. ....                       |         |
| Gwendolyn Downs (Pentz), Catasauqua, Pa. ....                       |         |
| Elsie E. Eisenhart, Ebensburg, Pa., ....                            | Teacher |

|  |                     |
|--|---------------------|
| Matilda S. Elliott, 425 Hanover St., Carlisle, Pa., .....              | Teacher             |
| Mabel Eppley, Marysville, Pa., .....                                   | Teacher             |
| Edna L. Felton, Everett, Pa., R. R. 5, .....                           | Teacher             |
| Carrie M. Foose, Died July 12, 1905. ....                              |                     |
| Florence Fogelsanger, Shippensburg, Pa., .....                         | Teacher             |
| Laura B. Fulton, Carlisle, Pa., .....                                  | Teacher             |
| Alyce S. Gray, Carlisle, Pa., R. R. 6, .....                           | Teacher             |
| Rhoda Grove (Fishel), 1102 W. King St., York, Pa. ....                 |                     |
| Sadie I. Hamilton, Saxton, Pa., .....                                  | Teacher             |
| Mayme Harlan (Failor), 1407 Berryhill St., Harrisburg, Pa., ...        | Teacher             |
| Bess B. Hill (Bair), 5530 Lawrence St., Philadelphia, Pa. ....         |                     |
| Blanche J. Hoak (Greenawalt), Lucknow, Pa. ....                        |                     |
| Minnie Hoover, Martinsburg, Pa., .....                                 | Teacher             |
| Ella B. Holtzinger (Edgar), 507 Willow Ave., Altoona, Pa. ....         |                     |
| Edith M. Kapp (Williams), Hershey, Pa. ....                            |                     |
| Lettie Kuntz (Strayer), Dillsburg, Pa. ....                            |                     |
| Sara Landis (Feidt), 347 Cottage Hill, Steelton, Pa. ....              |                     |
| Annie E. Lukens (Shearn), 807 N. 18th St., Harrisburg, Pa. ....        |                     |
| Almena K. Metzger, York, Pa. ....                                      | Teacher             |
| Minnie R. McCloskey, Catasauqua, Pa., .....                            | Teacher             |
| Mabel McFarland (Richards), Saltsburg, Pa. ....                        |                     |
| Elizabeth N. McCune (McClellan), Boswell, Pa. ....                     |                     |
| Edith McMorris, 636 Emerald St., Harrisburg, Pa., .....                | Teacher             |
| N. Grace Miller (Walters), Shippensburg, Pa. ....                      |                     |
| Mary B. Miller (Noll), 135 N. 4th St., Newark, N. J. ....              |                     |
| Rhoda A. Morrette (Rider), New Cumberland, Pa. ....                    |                     |
| Elsie K. Mountz, (Noel), 209 5th St., Hoquiam, Wash. ....              |                     |
| A. Viola Moyer (Hemple), Miami, Fla. ....                              |                     |
| Daisy A. Myers, (Erwin), 1503 A 3rd St., N. W., Washington, D. C. .... |                     |
| Nora K. Nickles (Knupp), Waynesboro, Pa. ....                          |                     |
| Violette E. Nisley (Shaffer), Died Aug. 18, 1911. ....                 |                     |
| Sue Peters (Wright), Breezewood, Pa. ....                              |                     |
| F. Grace Plank, Fairfield, Pa., .....                                  | Teacher             |
| Clara A. Potter, Athens, Pa., .....                                    | Teacher             |
| Frances L. Ridgway, Uniontown, Pa., .....                              | Teacher             |
| Mabel K. Shryock, 529 First St., Long Beach, Cal., .....               | Teacher             |
| Jeannette Sparrow (Plank), Died Dec. 15, 1911. ....                    |                     |
| Phaniah Stevens (Dawson), Stockett, Mont. ....                         |                     |
| Isa Stevens (White). ....  |                     |
| Anna Stover, East Sharpesburg, Pa., .....                              | Teacher             |
| Zora E. Strohm (Demmy), Rochester, N. Y. ....                          |                     |
| M. Zula Swartz, New Bloomfield, Pa., .....                             | Teacher             |
| Jane C. Taughenbaugh (Weaver), Gettysburg, Pa. ....                    |                     |
| Margaret Tolan, Catasauqua, Pa., .....                                 | Teacher             |
| Ada M. Walter, Hummelstown, Pa., .....                                 | Teacher             |
| Genifrede Walter, Mechanicsburg, Pa., R. R. 5, .....                   | Teacher             |
| Nettie B. Walters, Shippensburg, Pa., .....                            | Teacher             |
| Sadie Whitmer (Siegrist), 205 2nd St., Lebanon, Pa. ....               |                     |
| Laura White (Geib), Marysville, Pa. ....                               |                     |
| Mabel White (Cunningham), Marysville, Pa. ....                         |                     |
| Effie Williams, Bryn Mawr, Pa., .....                                  | Teacher             |
| Chas. H. Adams, Avon, Colo., .....                                     | Manager Gen'l Store |
| M. O. Billow, Shermansdale, Pa., .....                                 | Teacher, Waynesboro |
| I. F. Bogner, .....  | Timekeeper          |
| H. W. Bollinger, Newton Hamilton, Pa., .....                           | Teacher             |
| L. A. Bosserman, E. Berlin, Pa. ....                                   |                     |
| H. H. Beacham, 317 3rd Ave., Altoona, Pa., .....                       | Teacher             |

|   |                            |
|---|----------------------------|
| W. O. Bovy, Greencastle, Pa., .....                         | Teacher                    |
| E. H. Burd, 924 Miffin St., Huntingdon, Pa., .....          | Teacher                    |
| R. C. Campbell, Died Aug. 15, 1910. ....                    |                            |
| J. R. Christ, Newport, Pa., .....                           | Teacher                    |
| W. R. Davis, Clarksville, W. Va., .....                     | Clerk                      |
| C. P. Feidt, 414 Cottage Hill, Steelton, Pa., .....         | Clerk                      |
| James Foote, Smethport, Pa., .....                          | Bookkeeper                 |
| M. E. Felty, Mechanicsburg, Pa., .....                      | Teacher                    |
| W. S. Fickes, St. Cruz La Loquin, P. I., .....              | Prin.                      |
| W. G. Fishel, 1102 N. King St., York, Pa. ....              |                            |
| E. H. Gingrich, Palmyra, Pa., .....                         | Letter Carrier             |
| Harry Gray, Waynesboro, Pa., .....                          | Landis Tool Co.            |
| L. E. Greenawalt, Everett, Pa., R. R. 7, .....              | Teacher                    |
| Cloyd Grubb, Liverpool, Pa., .....                          | Teacher                    |
| Clarence Grubb, Millerstown, Pa., .....                     | Teacher                    |
| Roy J. Guyer, Annville, Pa., .....                          | Teacher Leb. Val. Col.     |
| R. C. Hamil, Ft. Loudon, Pa., .....                         | Teacher                    |
| Abner Hershey, Akron, Ohio, .....                           | Clerk                      |
| Samuel E. Hershey, 534 Oakwood St., Greensburg, Pa., .....  | Bookkeeper                 |
| P. L. Hocker, 1834 Derry St., Harrisburg, Pa., .....        | Prin. Melrose B'l'd'g      |
| A. P. Hocker, Hockersville, Pa., .....                      | Teacher                    |
| H. A. Hoke, Spring Forge, Pa., .....                        | Merchant                   |
| E. G. Howard, 116 W. Maple St., York, Pa., .....            | Stenographer               |
| Andrew Jackson, New Buffalo, Pa., .....                     | Teacher                    |
| Ralph Jacoby, Mechanicsburg, Pa., .....                     | Principal                  |
| T. P. Kines, 1821 N. 4th St., Harrisburg, Pa., .....        | Bookkeeper                 |
| W. J. Kines, Duncannon, Pa., .....                          | Teacher                    |
| J. F. Kob, 1501 Swatara St., Harrisburg, Pa., ....          | Supervisor Foose B'l'd'g   |
| C. A. Knupp, Waynesboro, Pa., .....                         |                            |
| F. B. Konhaus, Mechanicsburg, Pa., .....                    | Farmer                     |
| L. G. Ludwig, 1117 E. Phila. St., York, Pa., .....          | M'f'g'r                    |
| C. C. Martin, Carlisle, Pa., .....                          | Teacher                    |
| S. E. McSherry, Died Aug. 24, 1905. ....                    |                            |
| J. C. Myers, Stockton, Ill., .....                          | Supt.                      |
| F. C. Myers, 591 Ridge Ave., Newark, N. J., .....           |                            |
| E. A. Miller, Pittsburgh, Pa., .....                        | St. Frances Hospital       |
| A. R. Mitchell, Newport, Pa., .....                         | Teacher                    |
| H. W. Mountz, Mechanicsburg, Pa., .....                     | Prin. Spring Lake, N. J.   |
| W. L. Noll, 135 N. 4th St., Newark, N. J., .....            | Teacher                    |
| C. H. Ober, 1511 North St., Harrisburg, Pa., .....          | P. O. Clerk                |
| E. E. Peiffer, Waynesboro, Pa., .....                       | P. O. Clerk                |
| W. G. Rice, Mechanicsburg, Pa., .....                       | Hummelstown Brownstone Co. |
| H. M. Riddlesberger, Waynesboro, Pa., .....                 | Geiser Co.                 |
| J. H. Rhea, Natrona, Pa., .....                             | Prin.                      |
| M. E. Smith, Newville, Pa., R. R. 3, .....                  | Minister                   |
| C. W. Spangler, Dover, Pa., .....                           | Storekeeper                |
| H. A. Stine, 16th and Berryhill St., Harrisburg, Pa., ..... | Physician                  |
| S. C. Sweigert, Ft. Hunter, Pa., .....                      | Teacher                    |
| W. D. Walhey, Williamstown, Pa., .....                      | Teacher                    |
| C. H. Ward, Marysville, Pa., .....                          | Teacher                    |
| W. A. Weaver, Boiling Springs, Pa., .....                   | Teacher                    |
| M. R. Whitcomb, Carlisle, Pa., .....                        | Bank Teller                |
| J. E. Whorley, Shippensburg, Pa., .....                     | Bookkeeper                 |

## Regular Normal Course

|  |         |
|--|---------|
| Cora B. Clever, Tonkana, Okla., .....                                | Teacher |
| John W. Shive, 12 W. 26th St., Baltimore, Md., Student Johns Hopkins |         |

## State Certificate

|                                       |              |
|---------------------------------------|--------------|
| W. F. Kennedy, Lewistown, Pa., .....  | Teacher      |
| W. L. Leopold, Lewistown, Pa., .....  | Teacher      |
| J. F. Ferguson, Steelton, Pa., .....  | Teacher      |
| L. E. Smith, Chambersburg, Pa., ..... | County Supt. |

**THREE YEAR COURSE****CLASS OF 1903**

|  |                      |
|--|----------------------|
| Helen Bittinger (Bowman) Allen, Pa. ....                         |                      |
| Blanche Clever, Shippensburg, Pa., .....                         | Teacher              |
| Elizabeth Cunningham, Rocky Mountain, N. C., .....               | Teacher              |
| Florence Fogelsanger, Shippensburg, Pa., .....                   | Student U. P.        |
| Maud L. Fulcher, (Calahan), Morgantown, W. Va. ....              |                      |
| Nell W. Greason, Greason, Pa., .....                             | Teacher              |
| Mary C. Hamilton (Runkle), 1429 Walnut St., Harrisburg, Pa. .... |                      |
| Grace Jones, Richmond Furnace, Pa., .....                        | Teacher              |
| Jessie H. Kitzmiller (Willis), Shippensburg, Pa. ....            |                      |
| Rosa E. Lentz, Manchester, .....                                 | Teacher              |
| Sabina Marshall (Lee), South Fork, Pa. ....                      |                      |
| Jane McCullough, Newville, Pa., .....                            | Prin. Twp. H. S.     |
| Ethel K. Middlecoff (Thompson), DuBois, Pa. ....                 |                      |
| Elva M. Myers (Shaeffer), 1043½ Vine St., Williamsport, Pa. .... |                      |
| Emily M. Newton (Johns), Owosso, Mich., .....                    | Teacher              |
| Nora K. Nickles (Knupp), Waynesboro, Pa. ....                    |                      |
| Flora B. Patterson (Clark). ....                                 |                      |
| L. Dale Crunkleton, New Cumberland, Pa., .....                   | Principal            |
| W. P. Davis, Shippensburg, Pa., .....                            | Railway Mail Service |
| Roy J. Guyer, Annville, Pa., .....                               | Teacher L. V. C.     |
| John R. Hafer. ....  |                      |
| Thomas Hemphill, Shippensburg, Pa., .....                        | Teacher              |
| Andrew Jackson, New Buffalo, Pa., .....                          | Teacher              |
| Ira C. Mellinger, Shippensburg, Pa., .....                       | Teacher              |
| Roy M. Taylor, Mowersville, Pa., .....                           | Sec. Ins. Co.        |
| Wm. G. Wherry, Newark, N. J. ....                                |                      |
| J. E. Whorley, Shippensburg, Pa., .....                          | Bookkeeper           |
| G. E. Wineman, Pittsburgh, Pa., .....                            | Teacher              |
| State Certificate  |                      |
| W. F. Zumbro, Chambersburg, Pa., .....                           | Prin. High School    |

**CLASS OF 1904**

|   |                       |
|---|-----------------------|
| Edith Angle, Lakewood, N. J., .....                     | Com. Dept.            |
| Edna Baughman, Hanover, Pa., .....                      | Teacher               |
| Bess F. Berry, 734 Park Ave., Weehauken, N. J., .....   | Teacher               |
| Elizabeth Blair, Chambersburg, Pa., .....               | Teacher               |
| Claire N. Bingham (Moran), Hagerstown, Md. ....         |                       |
| M. Miriam Burkhart (Bower). ....                        |                       |
| Aletha Clegg, New Bloomfield, Pa., .....                | Teacher               |
| Helen Corwin, 71st St., N. Y. City, .....               | Nurse Children's Hos. |
| Anna V. Deardorf (Bushey), Arendtsville, Pa. ....       |                       |
| Margie Dengler (Croll), Jenkintown, Pa. ....            |                       |
| Naomi Dohner (Uhler), 34 Grove St., Johnstown, Pa. .... |                       |
| Clara Eldon, Mt. Alto, Pa., .....                       | Teacher               |
| Mary Foltz (Sander), Waynesboro, Pa. ....               |                       |



|   |                       |
|---|-----------------------|
| Stelle Gardner (Myers), Gardner's Station, Pa. ....               |                       |
| Gertrude Glessner (Taylor), Mowersville, Pa. ....                 |                       |
| Annie Heefner (Eshleman), 1605 S. Calif. Ave., Chicago, Ill. .... |                       |
| Anna M. Jones, Coudersport, Pa., .....                            | Teacher               |
| Alice Jumper, Steelton, Pa., .....                                | Teacher               |
| Rebecca I. Klepper (Rentz), Hershey, Pa. ....                     |                       |
| Araminta Manbeck (Hockley), 313 Cumb. St., Lebanon, Pa. ....      |                       |
| Florence Martin, Carlisle, Pa., R. R. 5. ....                     |                       |
| Maude Mason, Doylestown, Pa., .....                               | Teacher               |
| Isabella Means (Haverstick), Carlisle, Pa. ....                   |                       |
| Donie Miller (Renecker), 2413 Oak Ave., Altoona, Pa. ....         |                       |
| Edith Morrison, Shippensburg, Pa., .....                          | Teacher               |
| Velva Myers, Carlisle, Pa., R. R. 4, .....                        | Teacher               |
| Blanche Myers, Hampton, Pa., .....                                | Teacher               |
| Mabel Needy, Waynesboro, Pa., .....                               | Teacher               |
| Mary Nickles (Marks), Sewickley, Pa., .....                       |                       |
| Mary Reeder, 398 Clinton Ave., Newark, N. J., .....               | Teacher               |
| Minnie Reisner, 1011 Ann St., Munhall, Pa., .....                 | Teacher               |
| Lottie Reynolds, Mt. Alto, Pa., .....                             | Nurse                 |
| Mabel Ruthrauff, Waynesboro, Pa., .....                           | Teacher               |
| Bertha Sanders (Miller), Waynesboro, Pa. ....                     |                       |
| Esther Sheaffer (Landis), Enola, Pa. ....                         |                       |
| Pearl Speck, .....  | Teacher               |
| Anna Smith, Reedsville, Pa., .....                                | Teacher               |
| Lydia Smith, Shippensburg, Pa., .....                             | Teacher               |
| Pearl Strohm (Emerick), Camp Hill, Pa., .....                     | Teacher               |
| Jessie Wright, Steelton, Pa., .....                               | Teacher               |
| Frank A. Adams, .....   | Tel. Co.              |
| Frank A. Arnold, Mt. Vernon, S. D., .....                         | Prin.                 |
| Raymond G. Bressler, College Station, Texas. ....                 |                       |
| James M. Dunlap, Shippensburg, Pa., .....                         | Farmer                |
| Harry W. Evans, Shippensburg, Pa., .....                          | Teacher               |
| Chas. S. Frey, Fountaindale, Pa., .....                           | Teacher               |
| Winfield H. Gray, Elliottsburg, Pa., .....                        | Teacher               |
| Sharp Hemphill, Shippensburg, Pa. ....                            |                       |
| Ralph Jacoby, Mechanicsburg, Pa., .....                           | Prin.                 |
| George E. Kapp, Roselle, N. J., .....                             | Science Teacher       |
| Robert E. McPherson, Hummelstown, Pa., .....                      | Teacher               |
| Edgar A. Miller, Gettysburg, Pa., .....                           | Physician             |
| Chas. H. Ober, 1511 N. St., Harrisburg, Pa., .....                | Clerk P. O.           |
| Chas. N. Plum, Greencastle, Pa., .....                            |                       |
| John C. Reeder, Shippensburg, Pa. ....                            |                       |
| Earl Reese, Chambersburg, Pa., .....                              | Clerk                 |
| Mark H. Ruth, Shippensburg, Pa., .....                            | Mail Service          |
| W. Roy Starry, Roselle Park, N. J., .....                         | Teacher               |
| D. Leslie Stamy, Chambersburg, Pa., .....                         | Student Chicago Univ. |
| John A. Ward, Carlisle, Pa., .....                                | Prin. New Kingston    |
| Grover C. Wolfe, 404 S. 19th St., Harrisburg, Pa., .....          | Clerk P. R. R.        |
| Ira H. Yohe, Norristown, Pa., .....                               | Teacher               |

#### CLASS OF 1905

|  |  |
|--|--|
| Florence Arter (White). ....   |  |
| Florence Beard (McNeil), Sitka, Alaska. ....                         |  |
| Pearl Bitting, Died Sept. 27, 1910. ....                             |  |
| Margaretta Bittinger (Markes), 1519 Hunter St., Harrisburg, Pa. .... |  |
| Ruth F. Blessley (Konhaus), Mechanicsburg, Pa. ....                  |  |

|  |                       |
|--|-----------------------|
| Katie Coover (Railing), Shippensburg, Pa. ....                   |                       |
| Linnie Cover, Shippensburg, Pa., .....                           | Teacher               |
| Mary Dinsmore, (Hoke), Hancock, Md. ....                         |                       |
| Lena M. Dunlap, 43 Bd. St., Newark, N. J., .....                 | Teacher               |
| Ethel V. Edwards (Boggs), 118 3rd Ave., East Orange, N. J. ....  |                       |
| Grace Eshenower, 900 S. 20½ St., Harrisburg, Pa., .....          | Student U. P.         |
| Helen Eyster, 608 W. St., Carlisle, Pa., .....                   | Teacher               |
| Nellie Foreman, Carlisle, Pa., .....                             | Teacher               |
| Carrie Gillan, Ft. Loudon, Pa., .....                            | Teacher               |
| Alma Gingrich, Palmyra, Pa., .....                               | Teacher               |
| Joice Gochnauer (Morrison), Barnitz, Pa. ....                    |                       |
| Carrie Gochnauer (Reeser), Newville, Pa. ....                    |                       |
| Kathryn Goshorn, (Minium), Carlisle, Pa. ....                    |                       |
| Helen Gray (Robertson), Charleroi, Pa. ....                      |                       |
| Iva Grimm, 1202 E. King St., York, Pa., .....                    | Teacher               |
| Emma Haar, Hanover, Pa., .....                                   | Teacher               |
| Flora E. Harbold, (Reynolds), Hershey, Pa. ....                  |                       |
| Elizabeth Heyler (Stackhouse), .....                             | Teacher               |
| Grace Hixon (Patterson). ....                                    |                       |
| Florence Hocker, Harrisburg, Pa., R. R. 1, .....                 | Teacher               |
| Edith Jackson (Ober), 1511 North St., Harrisburg, Pa. ....       |                       |
| Stella Jobe (Smith), York Springs, Pa. ....                      |                       |
| Clara Johnson, Chambersburg, Pa., .....                          | Teacher               |
| Martha Jones (Prout), Wiconisco, Pa. ....                        |                       |
| Grace LeFevre (Scott), .....                                     | Teacher               |
| Fannie LeFevre, Huntsdale, Pa., .....                            | Teacher               |
| Mary McCullough, Fort Morgan, Colo. ....                         |                       |
| Leila McCullough, Pembroke, N. C., .....                         | Teacher               |
| Emily McKeever (Schnurman), 1647 Linden St., Allentown, Pa. .... |                       |
| Ethel Myers, Marion, Pa., .....                                  | Teacher               |
| Araminta Oberholtzer (Richardson). ....                          |                       |
| Jean Pearson, Harrison, N. J., .....                             | Teacher               |
| Hazel Pearson, Weehawken Heights, N. Y., .....                   | Teacher               |
| Elizabeth Phillips, Lebanon, Pa., .....                          | Teacher               |
| Blanche Plasterer, Died April 18, 1909. ....                     |                       |
| Bessie M. Reese, Burnt Cabins, Pa., .....                        | Teacher               |
| Harriet Rhodes, Shippensburg, Pa., .....                         | Com. Teacher          |
| Nellie Robb, 219 S. 19th St., Lebanon, Pa., .....                | Teacher               |
| Bertha Spong (Ferguson), 1829 Park St., Harrisburg, Pa. ....     |                       |
| Elda G. Stambaugh, 213 Muench St., Harrisburg, Pa., .....        | Teacher               |
| Mary Strickhouser (Gandy), Asbury Ave., Ocean City, N. J. ....   |                       |
| Ella Stuart, Carlisle, Pa., R. R 1, .....                        | Teacher               |
| Eva Wier, 11 N. 34th St., Phila., Pa., .....                     | R. Nurse              |
| Nancy Wise (Coover), Shippensburg, Pa. ....                      |                       |
| Wm. Bailey, Died July 10, 1912. ....                             |                       |
| Chas. I. Barner, Liverpool, Pa., .....                           | Prin.                 |
| E. Ethan Bender, Williamstown, Pa., .....                        | Minister              |
| E. T. Bitner, Waynesboro, Pa., .....                             | Teacher               |
| L. S. Bortner, Farmingdale, N. J., .....                         | Prin.                 |
| Lloyd C. Clemens, Newton Hamilton, Pa., .....                    | Teacher               |
| L. C. Cochlin, Enola, Pa., .....                                 | C. V. R. R.           |
| Samuel Coover, Chambersburg, Pa., .....                          | Gen. Mgr. S. & C. Ry. |
| Rush G. Egolf, Schellsburg, Pa., .....                           | Teacher               |
| James B. Eldon, 1722 N. 13th St., Phila., Pa., .....             | Physician             |
| T. C. Griffith, Enola, Pa., .....                                | P. R. R.              |
| Donald Henry, Browns, N. Y., .....                               | Civil Engineer        |
| Ralph Koons, Partridge, Kan., .....                              | Prin.                 |

|  |                                       |
|--|---------------------------------------|
| George Line, Carlisle, Pa., .....                    | Dentist                               |
| W. M. Logue, Juniata Sta., .....                     | Principal                             |
| G. C. Lyter, Port Royal, Pa., .....                  | Principal                             |
| J. H. McLaughlin, Westfield, N. J., .....            | Prin.                                 |
| W. D. Morton, 1409 N. 35th St., Omaha, Neb., ...     | Mut. Ben. Life Ins. Co.               |
| Floyd Mowery, New Cumberland, Pa., .....             | Teacher                               |
| Garry C. Myers, Brooklyn, N. Y., ...                 | Prof. of Psy. Woman's Training School |
| I. L. Sheaffer, Northampton, Pa., .....              | Teacher                               |
| I. W. Shuck, Waynesboro, Pa., .....                  | Prin. Wash. Twp. H. S.                |
| P. A. Swartz, 806 E. Preston St., Balto., Md., ..... | P. R. R. Co.                          |
| S. B. Thomas, Waynesboro, Pa., .....                 | Physician                             |
| J. M. Uhler, Conemaugh, Pa., .....                   | Asst. Prin. Conemaugh                 |
| A. I. Underwood, Washington, Pa., .....              | Prin. High School                     |
| W. S. Watson, 818 S. Ave., Wilkinsburg, Pa., .....   | Westinghouse Co.                      |
| G. H. Whetstone, Waynesboro, Pa., .....              | Principal                             |

#### CLASS OF 1906

|   |         |
|---|---------|
| Jennie P. Bailey, Died March 12, 1910. ....                         |         |
| Florence L. Barbour, Boiling Springs, Pa., .....                    | Teacher |
| Ethel C. Barratt (Gregg), Donnally Mills, Pa. ....                  |         |
| Lillian M. Bentz, Mt. Holly Springs, Pa. ....                       |         |
| Blanche F. Books, (Alberti), Lamar, Colo. ....                      |         |
| Norway Brown (Lau), York Springs, Pa. ....                          |         |
| Cora A. Bruner, Duncannon, Pa., .....                               | Teacher |
| Mattie Clark (Gillan), St. Thomas, Pa. ....                         |         |
| Bessie Commerer, Shippensburg, Pa., .....                           | Teacher |
| Iva Coover, (McCaleb), Shippensburg, Pa. ....                       |         |
| Verna Cover, Pennington, N. J., .....                               | Teacher |
| Mary Craig (Colliflower), 4606 York Road, Baltimore, Md. ....       |         |
| Katharine Eichinger (Cobean), Gettysburg, Pa. ....                  |         |
| Ruth Elliott (Wycoff), Raritan, N. J. ....                          |         |
| Rhoda Enck (Strock), Mechanicsburg, Pa., R. R. 1. ....              |         |
| Effie M. Fogelsanger, Shippensburg, Pa., .....                      | Teacher |
| Anna G. Fought (Hempt), Raymond, S. D. ....                         |         |
| Sadie E. Foreman, Hockersville, Pa., .....                          | Teacher |
| Mary I. Gracey, New Cumberland, Pa., .....                          | Teacher |
| Frances M. Graham, Newville, Pa., .....                             | Teacher |
| Anna Hartman, Tillie, Pa., .....                                    | Teacher |
| Emma A. Henry, (Smyser), 123 N. 18th St., Harrisburg, Pa. ....      |         |
| Carolyn B. Hill (Morton), 1409 N. 35th St., Omaha, Neb. ....        |         |
| Lizzie E. Hoffner (Hoffman), Elizabethville, Pa. ....               |         |
| Grace Kann (Heiser), Shippensburg, Pa., R. R. 1. ....               |         |
| Helen Lehman (Whitmoyer), Atlantic City, N. J. ....                 |         |
| Mary W. McClelland (Line), 1002 17th Ave., Altoona, Pa. ....        |         |
| Mary R. McElroy, 358 Somerset St., Johnstown, Pa., .....            | Teacher |
| Carrie McNaughton (Stowder), 1019 Highland Place, Altoona, Pa. .... |         |
| Gertrude Mellinger (Weidner), Barnitz, Pa. ....                     |         |
| M. Edith Myers, Dillsburg, Pa., R. R. 4, .....                      | Teacher |
| Hattie B. Myers, Hasbrouck Heights, N. J., .....                    | Teacher |
| Ruth Patton (Grove), Ft. Loudon, Pa. ....                           |         |
| Evelyn Quig, E. Waterford, Pa., .....                               | Teacher |
| D. Elizabeth Reinecker, .....                                       | Teacher |
| Helen H. Russell (Allen), Lees X Roads, Pa. ....                    |         |
| Catharine I. Schubauer (Keller), Manada Hill. ....                  |         |
| J. Belle Scott (Stackhouse), 400 High St., Easton, Pa. ....         |         |
| M. Laura Shields, Died Aug. 29, 1913. ....                          |         |

|  |                      |
|--|----------------------|
| Ella N. Shutt, Elizabethville, Pa., .....                                | Teacher              |
| Emma L. Sloan, 358 Somerset St., Johnstown, Pa., .....                   | Teacher              |
| Bessie J. Smith (Allison), Shippensburg, Pa. ....                        |                      |
| Maud H. Smith (Nell), St. Ignatius, Mont. ....                           |                      |
| Claudia E. Stumbaugh (Senft), Spring Forge, Pa. ....                     |                      |
| Amy K. Swartz, Spring Grove, Pa., .....                                  | Teacher              |
| Abigail V. Taughenbaugh (Linton), 26 Lawrence Place, Buffalo, N. Y. .... |                      |
| Mary Trogler (Rotz), Ft. Loudon, Pa. ....                                |                      |
| Helen M. Troxell, Gettysburg, Pa., .....                                 | Teacher              |
| Helen Zerfoss, Hummelstown, Pa., .....                                   | Teacher              |
| Brady Agle, 1411 Swatara St., Harrisburg, Pa., .....                     | Clerk                |
| Melvin Baish, Westfield, N. J., .....                                    | Prin.                |
| Bruce Berry, Shippensburg, Pa., .....                                    | Mgr. Furniture Store |
| Carl O. Carothers, Carlisle, Pa., .....                                  | Electrician          |
| Scott H. Cook, Carlisle, Pa. ....  |                      |
| Hugh Craig, Shippensburg, Pa., .....                                     | Teacher              |
| Harry A. Cramer, Died Aug. 17, 1911. ....                                |                      |
| J. Frank Daniels, .....  | Gun Inspector        |
| Samuel L. Dohner, Carlisle, Pa., .....                                   | Teacher              |
| Elmer E. Geiss, Weston, Ore., .....                                      | Teacher              |
| G. Reed Gracey, New Cumberland, Pa. ....                                 |                      |
| Raymond L. Hauer, 31 N. 2nd W. Harrisburg, Pa.,.....                     | Real Estate          |
| L. Otis Hershey, Big Dam, Pa., .....                                     | Teacher              |
| William I. Keiter, 939 G. St., S. W., Washington, D. C. ....             |                      |
| W. J. Kimmel, New Kingston, Pa., .....                                   | Prin.                |
| Harry M. Kirkpatrick, 132 Walnut St., Harrisburg, Pa., .....             | Dentist              |
| Samuel L. Kuhn, Chambersburg, Pa., .....                                 | Flagman C. V. R. R.  |
| Hugh H. McCulloch, 1027 S. Ave., Wilkinsburg, Pa., Swissvale News Co.    |                      |
| Alexander W. McCune, Duncannon, Pa., .....                               | Prin.                |
| Curtin C. McLaughlin, Carsonville, Pa., .....                            | Teacher              |
| Raymond G. Mowery, Lurgan, Pa., .....                                    | Teacher              |
| Paul F. Myers, 1619 R. St., N. W. Washington, D. C., Income Tax Dept.    |                      |
| H. C. Neagley, Fallsington, Pa., .....                                   | Teacher              |
| Samuel M. Neagley, Leechburg, Pa., .....                                 | Prin.                |
| Harry E. Seville, Bolivar, Pa., .....                                    | Prin.                |
| Clinton C. Sheely, Mason and Dixon, Pa., .....                           | Teacher              |
| Errol F. Snoke, Shippensburg, Pa., .....                                 | Bank Clerk           |
| D. Ralph Starry, Westfield, N. J., .....                                 | Teacher              |
| Clarence Thrush. ....  |                      |
| S. Duey Unger, 810 N. 16th St., Harrisburg, Pa., .....                   | Mail Service         |
| Paul B. Zeigler, Waco, Texas. ....                                       |                      |

**CLASS OF 1907**

|   |         |
|---|---------|
| Nancy Agle, Shippensburg, Pa., .....                            | Teacher |
| Elda Mae Asper, York Springs, Pa., .....                        | Teacher |
| Esther K. Arter (White). ....                                   |         |
| Mary D. Barr (Abbott), Colfax, Wash. ....                       |         |
| Grace Benner (Appler), 1413 Thompson Ave., Harrisburg, Pa. .... |         |
| Alta Berry, .....   | Teacher |
| Laura M. Bittinger, Biglerville, Pa., .....                     | Teacher |
| Carrie R. Brame (Bream), Gardners, Pa. ....                     |         |
| Lulu Brinkerhoff (Judd), Utica, N. Y. ....                      |         |
| Bess Brown, New Oxford, Pa., .....                              | Teacher |
| Marge Brown (Fox), Perth Amboy, N. J. ....                      |         |
| Olive Byers (Dintiman), 2210 S. 3rd St., Steelton, Pa. ....     |         |
| Ethel Clever, Shippensburg, Pa., .....                          | Teacher |

|  |                  |
|--|------------------|
| Amy Chase, Shippensburg, Pa., .....                                    | Teacher          |
| Florence Clippinger, Shippensburg, Pa., .....                          | Teacher          |
| Emma Craig (Reed), Hagerstown, Md. ....                                | Huntingdon H. S. |
| E. May Cross, Parkton, Md., .....                                      | Teacher          |
| Janet Cunningham, Fairfield, Pa., .....                                | Teacher          |
| Emma Curley, Mercersburg, Pa. ....                                     |                  |
| Emma Dohner, Shippensburg, Pa., .....                                  | Teacher          |
| Ruth Dohner (Harrison), 321 Penn St., Fort Worth, Texas. ....          |                  |
| Benorah Dohner (Freeman), Died Nov. 31, 1914. ....                     |                  |
| Cora Eby (Geiss), Weston, Ore., .....                                  | Teacher          |
| Gertrude Fickes (Wolfe), Newport, Pa. ....                             |                  |
| Nora Fisher (Dohner), Millville, N. J. ....                            |                  |
| Emma Foltz, Died August, 1914. ....                                    |                  |
| Zora Gettel, Shippensburg, Pa., .....                                  | Teacher          |
| Elsie Gilbert (Henry), Shippensburg, Pa. ....                          |                  |
| Carrie Gossert (Newman), Waynesboro, Pa. ....                          |                  |
| Orpha Grubb (Yetter), 545 S. 15th St., Harrisburg, Pa., .....          |                  |
| Nelle Hamil (Gordon), Natrona, P. ....                                 |                  |
| Harriet Harbisin (Fleming), 5 Sitgreaves St., Phillipsburg, N. J. .... |                  |
| Nelle Hosfeld (Byers), Lampeter, Pa. ....                              |                  |
| Mary Ickes (Cocklin), Shippensburg, Pa. ....                           |                  |
| Bess Irwin (Cunningham), Died Oct. 19, 1913. ....                      |                  |
| Violet Johns (Richter), Newport, Pa. ....                              |                  |
| Grace Johnson, Steelton, Pa., .....                                    | Teacher          |
| Desse Jones, Richmond Furnace, Pa., .....                              | Teacher          |
| Ruth Kadel (Hassler), Waynesboro, Pa. ....                             |                  |
| Imogene Kidwell, Everett, Pa., .....                                   | Teacher          |
| Sadie Kilrairie, Williamstown, Pa., .....                              | Teacher          |
| Laura Kraber (Nace), Hanover, Pa. ....                                 |                  |
| Edna Kreiner (Bennett), Oberlin, Pa. ....                              |                  |
| Winifred Kauffman, Dallastown, Pa., .....                              | Teacher          |
| Ella Lay (Adams). ....   |                  |
| Gertrude Lehmer (McKissick), Inglenook, Pa. ....                       |                  |
| Lulu Long, Shippensburg, Pa., .....                                    | Teacher          |
| Bertha Longnecker (Shaffer). ....                                      |                  |
| Kathryn Martin (Gossard), Ambridge, Pa. ....                           |                  |
| Myrtle Mayberry, Dillsburg, Pa., .....                                 | Teacher          |
| Stella Mellinger (Etter), Lochiel, Pa. ....                            |                  |
| Edna Mehring (Krug), Littlestown, Pa. ....                             |                  |
| Lois Mickey (Skillington). ....  |                  |
| Muriel Moorhead, Shippensburg, Pa. ....                                |                  |
| Besse H. Myers, Hancock, Md., .....                                    | Teacher          |
| Ruth Myers (Schaeffer), York Springs, Pa. ....                         |                  |
| Belle Orris, Steelton, Pa., .....                                      | Student L. V. C. |
| Mary Rahouser (Miller), Guilford Springs, Pa. ....                     |                  |
| Caroline T. Rauck, Progress, Pa., .....                                | Teacher          |
| Harriet Reddig (Mellinger), Hays Grove, Pa. ....                       |                  |
| Bess Rhodes (Johns), Newport, Pa. ....                                 |                  |
| Edna Senft, Spring Grove, Pa., .....                                   | Teacher          |
| Margaret Sheaffer, Hays Grove, Pa., .....                              | Teacher          |
| Naomi Shively, Fayetteville, Pa., .....                                | Teacher          |
| Clara Shriner (Zimmerman), Orrstown, Pa. ....                          |                  |
| Harriet Shriner, Shippensburg, Pa. ....                                |                  |
| Grace Seiber, Mifflintown, Pa., .....                                  | Teacher          |
| Pearle Speese (Dorn). ....   |                  |
| Alice J. Walker, Millerstown, Pa., .....                               | Teacher          |
| Alma Walter (Gordon), Camden, N. J. ....                               |                  |

|   |                         |
|---|-------------------------|
| Fredythe Wineman, 747 Trenton St., Wilkesburg, Pa., ..... | Teacher                 |
| Edith Witherspoon, Guilford Springs, Pa., .....           | Teacher                 |
| Effa Young, Chambersburg, Pa. ....                        |                         |
| Harry S. Bowman, 1607 Race St., Phila., P. ....           | Bookkeeper              |
| James E. Cook, Evanston, Wyo. ....                        |                         |
| Luther Diehl, Greencastle, Pa., .....                     | Teacher                 |
| Snively Earley, Greencastle, Pa., .....                   | Teacher                 |
| S. L. Fogelsanger, Shippensburg, Pa., .....               | Teacher                 |
| J. I. Freet, Roxbury, Pa., .....                          | Teacher                 |
| Oren Goodhart, Shippensburg, Pa., .....                   | Teacher                 |
| Norman Grubb, Millerstown, Pa., .....                     | Teacher                 |
| George Geyer, Mont Clair, N. J., .....                    | Physical Director H. S. |
| John Harlacher, Harrisburg, Pa., .....                    | Teacher                 |
| Chas. Johnson, Carlisle, Pa., .....                       | Teacher                 |
| James Jones, Brighton, Colo., .....                       | Prin. H. S.             |
| George H. Richwine, Allen, Pa., .....                     | Teacher                 |
| U. D. Rumbaugh, Millerstown, Pa., .....                   | Teacher                 |
| Raymond Shank, New Chester, Pa. ....                      |                         |
| Irvin Sheaffer, Northampton, Pa., .....                   | Teacher                 |
| Simon S. Shearer, Middletown, Pa., .....                  | Stu. Ursinus            |
| Portis Smith, Sterling, Colo., .....                      | Teacher                 |
| Mulford Stough, Shippensburg, Pa., .....                  | Mfg.                    |
| Earl Thrush, Shippensburg, Pa. ....                       |                         |
| Chas. D. Tritt, Brantford, N. D., .....                   | Teacher                 |
| P. J. Wiebe, Lordsbury, Calif. ....                       |                         |
| Levi Wire, Beverly, N. J., .....                          | Teacher                 |

## State Certificate

Robert F. Arnold, Pennsburg, Pa.,..... Teacher Math. Perkiomen Sem.

## CLASS OF 1908

|   |                        |
|---|------------------------|
| Emma Brindle, Huntsdale, Pa., .....                               | Teacher                |
| Mary E. Brindle, Carlisle Springs, Pa., .....                     | Student Dickinson Col. |
| Nellie J. Boher, Newark, N. J., .....                             | Teacher                |
| Ada M. Byers, Milton, Pa., .....                                  | Teacher                |
| Mary C. Conn, McCullough's Mills, Pa., .....                      | Teacher                |
| Anna M. Cope (Guyer), Mont Clair, N. J. ....                      |                        |
| Margaretta Cremer, (Fluke), Indiana, Pa. ....                     |                        |
| Ella E. Dale (Fisher), W. Leisering, Pa. ....                     |                        |
| Margie I. Dunkle, Steelton, Pa., .....                            | Teacher                |
| Lydia Eldon, Shippensburg, Pa. ....                               |                        |
| Jane C. Eyster Huntsdale, Pa., R. R. 1, .....                     | Teacher                |
| Dora M. Falk (Hensel), Williamstown, Pa. ....                     |                        |
| Mary E. Ferree, Pittman, N. J., .....                             | Teacher                |
| Kathryn E. Fogelsanger (Coffey), Shippensburg, Pa. ....           |                        |
| Anna G. Follmar, Hanover, Pa., .....                              | Teacher                |
| Edith E. Follmer, Hanover, Pa., .....                             | Teacher                |
| Mabel F. Gettel, (Crider), 585 Nelson St., Chambersburg, Pa. .... |                        |
| Neadia P. Gift, Greencastle, Pa., .....                           |                        |
| Ethel V. Hays, Pleasantville, N. J., .....                        | Teacher                |
| Alice M. Hayes (Spangler), 1918 W. End Ave., Chicago, Ill. ....   |                        |
| Margaret M. Hedding, Altoona, Pa., .....                          | Teacher                |
| Grace Hempt, Camp Hill, Pa., .....                                | Teacher                |
| Minnie B. Henneberger, Quincy, Pa., .....                         | Teacher                |
| Myrtle Hockenberry (Young). ....                                  |                        |
| Julia Hollar (McCullough), Shippensburg, Pa. ....                 |                        |
| Iva Hoon (Hoover), Newville, Pa. ....                             |                        |

|  |                  |
|--|------------------|
| Grace Hoover (Bender), St. Thomas, Pa. ....                  |                  |
| Elizabeth Houston, Idaville, Pa., .....                      | Teacher          |
| Kathryn F. Jones, Wiconisco, Pa., .....                      | Teacher          |
| Jennie Kuhn (Elliott), Greencastle, Pa., .....               | Teacher          |
| Marion L. Lawall (Horn), Wilkinsburg, Pa. ....               |                  |
| June LeFevre, 6734 Estrella Ave., Los Angeles, Cal., .....   | Teacher          |
| Mae J. LeVan, Penbrook, Pa., .....                           | Teacher          |
| Bertha E. Leonard, (Fry), Sharon, Pa. ....                   |                  |
| Ruth A. Light (Erdman), Lebanon, Pa. ....                    |                  |
| Eleanor McClelland, Shippensburg, Pa., .....                 | Teacher          |
| Winifred McClelland (Hunt), Lambertville, N. J. ....         |                  |
| Mary D. McCullough, Fairmount, W. Va., .....                 | Teacher          |
| Blanche MacBeth, Netcong, N. J., .....                       | Teacher          |
| Ella F. Martin, Shippensburg, Pa., .....                     | Teacher          |
| Minnie B. Miller, (Gamble), Concord, Pa. ....                |                  |
| Janet Myers, Marion, Pa., .....                              | Stu. Chi. Univ.  |
| Emily B. Reagle, Bangor, Pa., .....                          | Teacher          |
| Blanche Rice, Pottersville, N. J., .....                     | Teacher          |
| Eva Robinson, Newport, Pa., .....                            | Teacher          |
| Jean C. Robinson, Shippensburg, Pa., .....                   | Teacher          |
| Carrie E. Sauble, (Dicks), Hampton, Pa. ....                 |                  |
| Helen Scouller, Newville, Pa., .....                         | Teacher          |
| Edna M. Senseney, Ft. Loudon, Pa., .....                     | Teacher          |
| Sue Sollenberger, Newville, Pa., .....                       |                  |
| Lenna S. Squires, 33 E. King St., Shippensburg, Pa., .....   | Domestic Science |
| Ursula Sterner, Idaville, Pa., .....                         | Teacher          |
| Lottie I. Stine (Gordinier), Millersville, Pa. ....          |                  |
| Helen A. Stough (Etter), Shippensburg, Pa. ....              |                  |
| Jeanette Stouteagle, McConnellsburg, Pa., .....              | Teacher          |
| Grace Stumbaugh, Braddock, Pa., .....                        | Teacher          |
| Sadie Stumbaugh (Brumbaugh), Braddock, Pa. ....              |                  |
| Estella V. Sweigard, Linglestown, Pa., R. R. 2, .....        | Teacher          |
| Sue J. Tolan, Catasauqua, Pa., .....                         | Teacher          |
| Lydia M. Underwood, Media, Pa., .....                        | Teacher          |
| Laura M. Urich, 625 N. 15th St., Harrisburg, Pa., .....      | Teacher          |
| Charlotte M. Walhay, Aspers, Pa., .....                      | Teacher          |
| Ruth Wingerd, Chambersburg, Pa. ....                         |                  |
| Maude Wingerd (Carson), 21 Phila. Ave., Waynesboro, Pa. .... |                  |
| Helen P. Wise, Shippensburg, Pa., .....                      | Teacher Normal   |
| Maude Wolf, Abbottstown, Pa., .....                          | Teacher          |
| Ethel R. Wolfort (Hartman), Gettysburg, Pa. ....             |                  |
| Grace M. Wonders, Harrisburg, Pa., .....                     | Teacher          |
| E. H. Auker, Lewistown, Pa. ....                             |                  |
| M. H. Bair, South Fork, Pa., .....                           | Teacher          |
| A. W. Cowan, Waynesboro, Pa., .....                          | Clerk            |
| W. G. Elicker, Roselle Park, N. J., .....                    | Teacher          |
| B. H. Fahs, South Fork, Pa., .....                           | Principal        |
| Irvin R. Gingrich, Palmyra, Pa., .....                       | Bookkeeper       |
| John L. Good, New Cumberland, Pa., .....                     | Physician        |
| C. F. Helt, Portage, Pa., .....                              | Principal        |
| M. A. Hess, Tamaqua, Pa., .....                              | Teacher          |
| Thomas Hoffman, York, Pa., .....                             | Dentist          |
| J. H. Hoyert, Piketown, Pa., .....                           | Teacher          |
| J. Roy Jackson, New Buffalo, Pa. ....                        |                  |
| Roy D. Knouse, Littlestown, Pa., .....                       | Prin.            |
| George Morrison, Carlisle, Pa., .....                        | Teacher          |
| D. C. Noonan, Coulee City, Wash., .....                      | Teacher          |

|  |                  |
|--|------------------|
| A. C. Palmer, Cornwall-on-Hudson, N. Y. ....       |                  |
| R. W. Pearson, Fort Sam Houston, Texas. ....       |                  |
| E. H. Schaeffer, Ridgway, Pa. ....                 |                  |
| L. B. Shoap, Shippensburg, Pa., .....              | Teacher          |
| Earl B. Smith, 3449 Walnut St., Phila., Pa., ..... | Salesman         |
| Clayton I. Smith, Died April, 1912. ....           |                  |
| John A. Smith, Dickinson, Pa. ....                 |                  |
| Alvin L. Weaver, Annville, Pa., .....              | Student L. V. C. |
| James G. Young, Carlisle, Pa., .....               | Teacher          |

## CLASS OF 1909

|   |            |
|---|------------|
| Naomi Ausherman, Chambersburg, Pa., .....                       | Teacher    |
| Mary A. Bellows (Dornblaser), Steelton, Pa. ....                |            |
| Huldah Bender, Dillsburg, Pa., .....                            | Teacher    |
| Carrie V. Benner (Butt), East Berlin, Pa. ....                  |            |
| L. Blanche Benner, Gettysburg, Pa., .....                       | Teacher    |
| Ethel B. Bitner (Lourie), .....                                 |            |
| Maude Brady (Yohe), Norristown, Pa. ....                        |            |
| Anna G. Brandt, Newport, Pa., .....                             | Teacher    |
| Grace M. Burke (Fogelsanger), Shippensburg, Pa. ....            |            |
| Marion J. Charlton, Heston, Kansas, .....                       | Teacher    |
| Flora V. Crissey, Schellsburg, Pa., .....                       | Teacher    |
| Bertha E. Detweiler, Shippensburg, Pa., .....                   | Teacher    |
| Lena A. Eby (Hatz), 1957 E. 31st St., Lorain, O. ....           |            |
| Bertha A. Elicker (Hummel), Mays Landing, N. J. ....            |            |
| Ethel C. Etter, 105 Little Rock Ave., Atlantic City, N. J. .... | Teacher    |
| Esma Eetter (Keener), Akron, Ohio. ....                         |            |
| Eva Fogelsanger, Shippensburg, Pa., .....                       | Teacher    |
| Mary Frantz, Waynesboro, Pa., .....                             | Teacher    |
| Bertha Freed, 757 Princess St., York, Pa., .....                | Teacher    |
| Jennie K. Green, Steelton, Pa., .....                           | Teacher    |
| Lillian Hargleroad. ....  |            |
| Elsie V. Harrison, Shippensburg, Pa., .....                     | Teacher    |
| Elizabeth C. Herring, Fairfield, Pa., .....                     | Teacher    |
| Jennie M. Hicks (Holland), 2029 Penn St., Harrisburg, Pa. ....  |            |
| Rhea Hollar (Haupt), Shippensburg, Pa. ....                     |            |
| Mary M. Huston (Knox), 5410 Froost Ave., Kansas City, Mo. ....  |            |
| Margaret Jackson (Johnson), McCreary, Manitoba, Canada. ....    |            |
| Helen J. Johnston (Corbin), Lewistown, Pa. ....                 |            |
| Florence R. Jordan, Mercersburg, Pa., .....                     | Teacher    |
| Martha Kendall, Houston, Ky., .....                             | Missionary |
| Hattie B. Kendall (Alden), Tapers Plains, Ohio. ....            |            |
| Florence Kniley, Lykens, Pa., .....                             | Teacher    |
| Emma M. Kreider, Lebanon, Pa., .....                            | Teacher    |
| Besse J. Lehman, Fayetteville, Pa., .....                       | Teacher    |
| Beatrice E. Lerew, Dillsburg, Pa., .....                        | Teacher    |
| Edith M. Lichtenwalner, Steelton, Pa., .....                    | Teacher    |
| Viola M. Lichtenwalner, Steelton, Pa., .....                    | Teacher    |
| Esther M. Long, Shippensburg, Pa., .....                        | Teacher    |
| Edith J. McMeen, East Waterford, Pa., .....                     | Teacher    |
| Mary C. Means (Lindsay), Mowersville, Pa., .....                | Teacher    |
| Mary Mehring, Littlestown, Pa., .....                           | Teacher    |
| Maye Mellott (Hagerman), Williamson, Pa., .....                 |            |
| Ruth Morrow, Shippensburg, Pa., .....                           | Teacher    |
| Claire T. Noftsker, Shippensburg, Pa., .....                    | Teacher    |
| Anna G. Orndorff, Wiconisco, Pa., .....                         | Teacher    |
| Bertha M. Oyler, (Goas), 76 Riggs Place, W. Orange, N. J. ....  |            |



|   |       |                             |
|---|-------|-----------------------------|
| Lucy L. Peightel (Barton), Altoona, Pa.                       | ..... |                             |
| Helen F. Reeder, 398 Clinton Ave., Newark, N. J.              | ..... | Teacher                     |
| Maude Rinedollar, McConnellsburg, Pa.                         | ..... | Teacher                     |
| Marion E. Seabrook, 123 E. 28th St., N. Y. City               | ..... | Teacher English & Stenog.   |
| Edna R. Shupp, Mt. Holly Springs, Pa.                         | ..... | Teacher                     |
| Beula L. Shutt, Elizabethtown, Pa.                            | ..... | Teacher                     |
| Hettie R. Smith, Newport, Pa.                                 | ..... | Teacher                     |
| Mary L. Snively, Greencastle, Pa.                             | ..... | Teacher                     |
| Erma J. Snyder, Carlisle, Pa., R. R. 1.                       | ..... | Teacher                     |
| Emily K. Stutenroth Shippensburg, Pa.                         | ..... | Clerk                       |
| Mary L. Troxell (Kendlehart), 332 Pepper St., Harrisburg, Pa. | ..... |                             |
| Grace A. Wilson, Carlisle, Pa., R. R. 1.                      | ..... | Teacher                     |
| Edgar E. Bowman, Ellsworth, Pa.                               | ..... |                             |
| John L. Cutshall, Allentown, Pa.                              | ..... | Lawyer                      |
| Oliver F. Deardorff, York, Pa.                                | ..... | N. C. Freight Office, York  |
| C. H. Eichelberger, Aspers, Pa.                               | ..... |                             |
| Rodney J. Floyd, Nutley, N. J.                                | ..... | Teacher                     |
| Clayton C. Gingrich, Derry Church, Pa., R. R. 2.              | ..... | Farmer                      |
| Peter M. Heiges, E. Orange, N. J.                             | ..... | Teacher                     |
| Clarence E. Hoch, 335 N. Rebecca St., Pittsburgh, Pa.         | ..... |                             |
| Jacob Hollinger, Carlisle, Pa., R. R. 3.                      | ..... | Student Gettysburg          |
| Juan Santos Igartua, Quebradillas, Porto Rico.                | ..... | Teacher                     |
| Chas. R. Jobe.  | ..... |                             |
| John F. Keener, Akron, O.                                     | ..... | Clerk Goodrich Rubber Works |
| G. Hayes Markley, Great Neck, L. I.                           | ..... | Teacher                     |
| Ralph P. Matter, New Kensington, Pa.                          | ..... | Ward Principal              |
| George M. Messinger, Hogestown, Pa.                           | ..... | Teacher Sci., Mechbg. H. S. |
| Emory J. Middour, Quincy, Pa.                                 | ..... | Stu. Princeton              |
| Evers S. Miller, Shippensburg, Pa.                            | ..... | Clerk C. V. R. R.           |
| G. Harold Naugle, Lees X Roads, Pa.                           | ..... | Teacher                     |
| Clyde S. Shive, Shippensburg, Pa.                             | ..... | Teacher                     |
| Mark T. Wenger, Findlay, Ohio.                                | ..... | Teacher Col.                |

## State Certificate.

|                                |       |       |
|--------------------------------|-------|-------|
| A. C. Shuck, Chambersburg, Pa. | ..... | Prin. |
|--------------------------------|-------|-------|

## CLASS OF 1910

|  |       |                          |
|--|-------|--------------------------|
| Loubertia R. Agle (Shoap), Greencastle, Pa.                    | ..... |                          |
| Florence Allen, Shippensburg, Pa.                              | ..... | Teacher                  |
| Blanche R. Barner (Gipe), Hershey, Pa.                         | ..... |                          |
| Besse Braucht.   | ..... | Teacher                  |
| Mary Christopher, Saxton, Pa.                                  | ..... | Teacher                  |
| Carrie I. Cook, (Coyle), Shady Grove, Pa.                      | ..... |                          |
| Nellie M. Cope, Shippensburg, Pa.                              | ..... | Teacher                  |
| Grace Cressler (Mathues).                                      | ..... |                          |
| Laura M. Daugherty, Orrtanna, Pa.                              | ..... | Student Valparaiso Univ. |
| Isabelle F. Deardorff, McKnightstown, Pa.                      | ..... | Teacher                  |
| Kathryn B. Dewalt, Venetia, Pa.                                | ..... | Teacher                  |
| Floy E. Dimm, Millerstown, Pa., R. R. 4.                       | ..... | Teacher                  |
| Ruth K. Duke, Shippensburg, Pa.                                | ..... | Teacher                  |
| Florence A. Eberly (Rupp), 1919 Brookwood St., Harrisburg, Pa. | ..... |                          |
| Nellie Fogelsanger (Coover), Shippensburg, Pa.                 | ..... |                          |
| Edna T. Fulton (Reiley), Bedford, Pa.                          | ..... |                          |
| Mary E. Gardner, Middletown, Pa.                               | ..... | Teacher                  |
| Kathryn E. Garver, 330 N. 10th St., Lebanon, Pa.               | ..... | Teacher                  |
| Vashti Gibboney, Everett, Pa.                                  | ..... | Teacher                  |

|   |                           |
|---|---------------------------|
| Albie Good (Newcomer), Waynesboro, Pa. ....                         |                           |
| Viola C. Herman (Hertzler), Carlisle, Pa. ....                      |                           |
| Gertrude R. Hileman, Holidaysburg, Pa., .....                       | Teacher                   |
| Beatrice V. Hixon (Alexander). ....                                 |                           |
| Elsie M. Hoffer, Elizabethtown, Pa., .....                          | Teacher                   |
| Mary Hoffman, Lebanon, Pa., .....                                   | Teacher                   |
| Mary J. Johnston, McConnellsburg, Pa., .....                        | Teacher                   |
| Ethel M. Jones, Richmond Furnace, Pa., .....                        | Teacher                   |
| Helen G. Jones, Richmond Furnace, Pa., .....                        | Teacher                   |
| Edna G. Karns, Died May 20, 1912. ....                              |                           |
| Lillian M. Kendig, 1605 W. 2nd St., Dayton, O.,...                  | Student Bonebrake Sem.    |
| Stella M. Linn, Orrtanna, Pa., .....                                | Teacher                   |
| Mary C. Loy, Newville, Pa., .....                                   | Teacher                   |
| Mary L. McNeal, Miffintown, Pa., .....                              | Teacher                   |
| Janet K. Marshall, Gettysburg, Pa., .....                           | Teacher                   |
| Ellen Miller, Elizabethtown, Pa., .....                             | Teacher                   |
| Blanche Myers, York Springs, Pa., .....                             | Stu. Dom. Sci. Sch.       |
| Ruth Neff, Fayetteville, Pa., .....                                 | Teacher                   |
| Ava J. Newman, 3 Grant Ave., Livingston Manor, New Brunswick, N. J. |                           |
| Vera C. Peiffer, 121 N. 18th St., Harrisburg, Pa., .....            | Teacher                   |
| Anna M. Rhodes, Lebanon, Pa., .....                                 | Teacher                   |
| Martha Robertson, Shippensburg, Pa., .....                          | Teacher                   |
| Helen D. Robinson, Markleville, Pa., .....                          | Teacher                   |
| Helen J. Scott, Gettysburg, Pa., .....                              | Teacher                   |
| Ruth Shive, Shippensburg, Pa., .....                                | Teacher                   |
| Grace E. Shimer, McConnellsburg, Pa. ....                           |                           |
| Ruth Snoke (Cassel), 1232 Victoria Ave., New Kensington, Pa. ....   |                           |
| Annabell Snyder, Duncannon, Pa., .....                              | Teacher                   |
| Romayne Thrush, Shippensburg, Pa., .....                            | Teacher                   |
| Verna M. Wolfe (Railing), Shippensburg, Pa. ....                    |                           |
| Ralph B. Beard, Wilmore, .....                                      | Prin.                     |
| C. E. Boyer, Loyalton, Pa., .....                                   | Student Ursinus           |
| John A. Brenneman, Siddonsburg, Pa., .....                          | Stu. State College        |
| Floyd F. Cassel, 1232 Victoria Ave., New Kensington, Pa., .....     | Prin.                     |
| Jos. M. Coyle, Shady Grove, Pa., .....                              | Teacher                   |
| Wm. V. Davis, Altoona, Pa., .....                                   | P. O. Clerk               |
| Harry G. Doyle, Dry Run, Pa., .....                                 | Teacher                   |
| Wm. G. Fluke, Indiana, Pa., .....                                   | Ins. Agent                |
| J. Seth Grove, Greencastle, Pa., .....                              | Stu. Ursinus              |
| Lee M. Hale, Shippensburg, Pa., .....                               | Bookkeeper                |
| Walter S. Hendershot, Lashley, Pa., .....                           | Teacher                   |
| Harry H. Hoffman, Williamstown, Pa., .....                          | Teacher                   |
| John B. Hoke, Penbrook, Pa., .....                                  | Teacher                   |
| Russel J. Jones, Millerstown, Pa., .....                            | Teacher                   |
| James A. Kell, Spruce Creek, Pa., .....                             | Prin.                     |
| Reynolds O. McBeth, Aspers, Pa., .....                              | Teacher                   |
| Robert E. Matthews, Lees X Roads, Pa., .....                        | Teacher                   |
| Russell Nelson, Princeton, N. J., .....                             | Prin. Gram. School        |
| Parker S. Peffer, Elliottson, Pa., .....                            | Teacher                   |
| Elmer F. Peffer, Elliottson, Pa., .....                             | Teacher                   |
| Floyd H. Snider, Altenwald, Pa., .....                              | Teacher                   |
| James W. White, Cold Spring Harbor, N. Y., .....                    | Teacher                   |
| Andrew C. Witherspoon, Guilford Springs, Pa.,...                    | Stu. Boston Ins. of Tech. |
| J. Clyde Zeigler, Spindler Hall, Valparaiso, Ind., .....            | Stu. Val. Univ.           |
| Chas. H. Zimmerman, Elizabethtown, Pa., .....                       | Teacher                   |

## State Certificate

|                                     |       |
|-------------------------------------|-------|
| C. M. Weigle, Highspire, Pa., ..... | Prin. |
|-------------------------------------|-------|

## CLASS OF 1911

|   |                          |
|---|--------------------------|
| Alma S. Alleman, Millersburg, Pa., .....                                  | Teacher                  |
| Dora S. Bidden, 515 Elm St., Reading, Pa., .....                          | Teacher                  |
| Mamie M. Border, Hampton, Pa., .....                                      | Teacher                  |
| Alma B. Coulson, Dillsburg, Pa., .....                                    | Teacher                  |
| Kathleen Craig, Scotland, Pa., .....                                      | Teacher                  |
| Verna M. Demuth, Carlisle, Pa., .....                                     | Teacher                  |
| Mary L. Dunkle, Steelton, Pa., .....                                      | Teacher                  |
| Gwendolyn G. Elder, Newville, Pa., .....                                  | Teacher                  |
| Flora H. Elliott, Newville, Pa., .....                                    | Teacher                  |
| Eleanor L. Emmert, York Springs, Pa., .....                               | Teacher                  |
| Mary B. Fogelsanger (Kann), Shippensburg, Pa. ....                        | Teacher                  |
| Ruth H. Gorkes, 1228 N. Second St., Harrisburg, Pa., .....                | Teacher                  |
| M. Helen Hain, Marysville, Pa., .....                                     | Teacher                  |
| Olive B. Hall, 2303 N. Sixth St., Harrisburg, Pa., .....                  | Teacher                  |
| Edna E. Harman, Carlisle, Pa., .....                                      | Teacher                  |
| L. Pearl Henneberger, Greencastle, Pa., .....                             | Teacher                  |
| Effie B. Hetrick, New Kingston, Pa., .....                                | Teacher                  |
| Ruth W. Himes, 2041 Penn St., Harrisburg, Pa., .....                      | Teacher                  |
| Margaret E. Hubley, Shippensburg, Pa., .....                              | Teacher                  |
| Edith C. Irwin (Hartman), 150 S. George St., York, Pa. ....               | Teacher                  |
| Ruth Kerr, McVeytown, Pa., .....  | Teacher                  |
| Elizabeth E. Kriner (Haiston), Selinsgrove, Pa., Preceptress Sus. Univ.   |                          |
| Rena C. Lehman (Clark), Reedsville, Pa. ....                              | Teacher                  |
| Ruth M. LeVan, Penbrook, Pa., .....                                       | Teacher                  |
| Cora M. Martin, Carlisle, Pa., .....                                      | Teacher                  |
| Edith M. McCall, Hummelstown, Pa., .....                                  | Teacher                  |
| Helen I. McCullough, Shippensburg, Pa., .....                             | Teacher                  |
| Judith W. McNeal (Hartman), Kauffman's, Pa. ....                          | Teacher                  |
| Jeanette E. Means, Newburg, Pa., .....                                    | Teacher                  |
| Ada C. Miller (Trimmer), Mechanicsburg, Pa. ....                          | Teacher                  |
| Ruth M. Moore, Fairfield, Pa., .....                                      | Teacher                  |
| Mabel E. Myers, Siddonsburg, Pa., .....                                   | Teacher                  |
| Mary E. Myers, Carlisle, Pa., .....                                       | Teacher                  |
| Fanny M. Neron, Walnut Bottom, Pa., .....                                 | Teacher                  |
| Florence M. Nye, Chambersburg, Pa., .....                                 | Teacher                  |
| Mary Pascoe, Carlisle, Pa. ....   | Teacher                  |
| Clara M. Rife, York, Pa., R. R. 8, .....                                  | Teacher                  |
| Nelly C. Russell, Shippensburg, Pa., .....                                | Teacher                  |
| Mary M. Seitz, Newville, Pa., .....                                       | Teacher                  |
| Rhoda F. Shearer, Palmyra, Pa., .....                                     | Teacher                  |
| Margaret I. Smith (Berry), Shippensburg, Pa. ....                         | Teacher                  |
| Georgianna H. Snyder, Greencastle, Pa., .....                             | Teacher                  |
| Clara J. Spangler, Gettysburg, Pa., .....                                 | Teacher                  |
| Eleanor D. Tritt (Hollar), Shippensburg, Pa. ....                         | Teacher                  |
| Emma M. Vance, Fort Loudon, Pa., .....                                    | Teacher                  |
| Agnes M. Waggoner, Mechanicsburg, Pa., .....                              | Teacher                  |
| R. Edith Walhay, Aspers, Pa., .....                                       | Teacher                  |
| Anna U. Wenger, 534 Race St., Harrisburg, Pa., .....                      | Teacher                  |
| Elizabeth Wenger, Findlay, Ohio .....                                     | Stu. Findlay Col.        |
| Stella M. Weigle (Talley), 20th and Jefferson Sts., Wilmington, Del. .... |                          |
| Anna M. Whitmore, 632 Mulberry St., Hagerstown, Md., .....                | Teacher                  |
| Elizabeth S. Wilson, Chambersburg, Pa., .....                             | Teacher                  |
| Ethel J. Zimmerman, Ambler, Pa., .....                                    | Teacher                  |
| John O. Appler, Belleville, N. J., .....                                  | Teacher                  |
| Harrison M. Arnold, Dillsburg, Pa., .....                                 | Stu. Lancaster Bus. Col. |
| Eugene S. Bailey, Dillsburg, Pa., .....                                   | Stu. State Col.          |

|  |                               |
|--|-------------------------------|
| Harper P. Barton, Hustontown, Pa., .....                     | Prin.                         |
| Aaron H. Coble, Chambersburg, Pa., .....                     | Teacher                       |
| Frank L. Coffey, Shippensburg, Pa., .....                    | Teacher                       |
| Joseph W. Eshelman, Percy, Ore. ....                         |                               |
| J. Frank Faust, Selinsgrove, Pa., .....                      | Teacher Susquehanna Univ.     |
| Frank M. Haiston, Selinsgrove, Pa., .....                    | Teacher Sus. Univ.            |
| John W. Hartman, Kauffman, Pa., .....                        |                               |
| Frank B. Hege, Williamson, Pa., .....                        | Teacher                       |
| George W. Hosfeld, Shippensburg, Pa., .....                  | Shippensburg Gas & Elect. Co. |
| John E. Jones, Mountaindale, Pa., .....                      | Teacher                       |
| Roy F. Kraber, Hampton, Pa., .....                           | Student Temple Univ.          |
| Joseph W. March, Abbottstown, Pa., .....                     | Prin. Rahway, N. J.           |
| Harry J. McCleaf, 821 Euclid Ave., Ambler, Pa., .....        | Teacher Math. & Sci.          |
| Cummins McClelland, Shippensburg, Pa., .....                 | Student State Col.            |
| M. Edgar McKenzie, Fayetteville, Pa., .....                  | Farmer                        |
| William B. Morrow, Shippensburg, Pa., .....                  | Teacher                       |
| Ira C. Mummert, Biglerville, Pa., .....                      | Prin.                         |
| Raymond A. Myers, Siddonsburg, Pa., .....                    | Teacher                       |
| Howard G. Niesley, Allen, Pa., .....                         | Student State Col.            |
| Preston E. Parmer, Mann's Choice, Pa., .....                 | Principal                     |
| John C. Reese, Shippensburg, Pa., .....                      | Stu. Lafayette                |
| Walter D. Reynolds, 668 Abbottstown St., Hanover, Pa., ..... | Teacher                       |
| William H. Skelley, Boiling Springs, Pa., .....              | Prin.                         |
| Maurice C. Waltersdorff, Hanover, Pa., .....                 | Student F. & M.               |

#### CLASS OF 1912

|   |                     |
|---|---------------------|
| Anna C. Alexander (McGee), Willow Hill, Pa., .....    |                     |
| Edna R. Baer, Shermansdale, Pa., .....                | Teacher             |
| Bess C. Bair, Fannettsburg, Pa., .....                | Teacher             |
| Minerva I. Bare, Cly, Pa., .....                      | Teacher             |
| Ruth M. Barner, Shippensburg, Pa., .....              | Teacher             |
| Nettie Besecker (Gates), Mt. Alto, Pa., R. R. 1. .... |                     |
| Blanche E. Boher, Shippensburg, Pa. ....              | Teacher             |
| Ella R. Bradley, Mercersburg, Pa., .....              | Teacher             |
| Mary G. Brumbaugh, Greencastle, Pa., .....            | Teacher             |
| Edna C. Christian, Chambersburg, Pa., .....           | Teacher             |
| Margaret S. Cope, Shippensburg, Pa., .....            | Teacher             |
| C. Ella Daley, Shippensburg, Pa., .....               | Teacher             |
| N. Salome Dinterman, Spring Grove, Pa., .....         | Teacher             |
| Mary C. Disert, Waynesboro, Pa., .....                | Stu. Wilson College |
| Rhoda E. Dohner, Shippensburg, Pa., .....             | Teacher             |
| Jeanette Essick, Schwensville, Pa., .....             | Teacher             |
| Ida E. Feiser, New Oxford, Pa., .....                 | Teacher             |
| Josephine C. Fleming, Chambersburg, Pa., .....        | Teacher             |
| Helen E. Fogelsanger, Shippensburg, Pa., .....        | Teacher             |
| Alpha M. Gill, Myersdale, Pa. ....                    |                     |
| Pearl B. Green, Shippensburg, Pa., .....              | Teacher             |
| Bertha E. Hollinger, Waynesboro, Pa., .....           | Teacher             |
| Grace M. Hoffman, New Bloomfield, Pa., .....          | Teacher             |
| Leila G. Horn, Shippensburg, Pa., .....               | Teacher             |
| Grace M. Karper, Carlisle, Pa., .....                 | Teacher             |
| Edith C. Kauffman, Greencastle, Pa., .....            | Teacher             |
| Grace P. Keefer, Shippensburg, Pa., .....             | Teacher             |
| Martha M. Keeney, New Oxford, Pa., .....              | Teacher             |
| Sarah E. Kidwell, Everett, Pa., .....                 | Teacher             |
| M. Gertrude Kraber, Hampton, Pa., .....               | Teacher             |
| Fern M. Lamberson, Hustontown, Pa., .....             | Teacher             |

|  |                        |
|--|------------------------|
| Margaret H. Lessig, Rainsburg, Pa., .....                  | Teacher                |
| Ruth C. Long, Shippensburg, Pa., .....                     | Teacher                |
| Helen E. Love, Oakville, Pa., .....                        | Teacher                |
| Mary S. MacDannald, Shippensburg, Pa., .....               | Teacher                |
| Florence E. McElroy, Fayetteville, Pa., .....              | Teacher                |
| Viola E. McElhaire, Shippensburg, Pa., .....               | Teacher                |
| Bess C. Miller, Chambersburg, Pa., .....                   | Teacher                |
| Verna Mouer, Shippensburg, Pa., .....                      | Teacher                |
| Ramona Musgrave, 7417 Race St., Pittsburgh, Pa., .....     | Teacher                |
| Bertha R. Myers, Newport, Pa., .....                       | Teacher                |
| Luella M. Oyler, Fayetteville, Pa., .....                  | Teacher                |
| Florence E. Poffinberger, Foltz, Pa., .....                | Teacher                |
| Ethel J. Powell, Shippensburg, Pa., .....                  | Teacher                |
| Kathleen C. Reed, Shippensburg, Pa., .....                 | Teacher                |
| Helen R. Schoenly, 520 N. Law St., Allentown, Pa., .....   | Teacher                |
| Ella G. Seibert, Pitcairn, Pa., .....                      | Teacher                |
| Clara M. Sheaffer, Mt. Alto, Pa., .....                    | Teacher                |
| Clara M. Sheesley, 332 Valley St., Lewistown, Pa., .....   | Teacher                |
| M. Isabella Snively, Greencastle, Pa., .....               | Teacher                |
| Grace A. Stull, Waynesboro, Pa., .....                     | Teacher                |
| Leon C. Thrush, Shippensburg, Pa., .....                   | Teacher                |
| Ethel B. Wolfe, Newville, Pa., .....                       | Principal              |
| Ralphas E. J. Bentzel, Hanover, Pa., .....                 | Teacher                |
| Rush G. Benedict, Mt. Alto, Pa., .....                     | Teacher                |
| J. Otis Charles, Millerstown, Pa., .....                   | Prin.                  |
| Paul B. Faust, Mowersville, Pa., .....                     | Teacher                |
| George Foreman, Hockersville, Pa., .....                   | Teacher                |
| Harry Foreman, Hockersville, Pa., .....                    | Student L. V. C.       |
| Albert C. Garland, Lehmaster, Pa., .....                   | Principal              |
| Josef Harlacher, Mt. Alto, Pa., .....                      | Student Forestry Acad. |
| Omar Hawbaker, Mercersburg, Pa., .....                     | Teacher                |
| Ira M. Hege, Marion, Pa., .....                            | <b>Bank Clerk</b>      |
| Lester S. Hess, Orangeville, Ill., .....                   | Prin.                  |
| John H. Hetrick, Millerstown, Pa., R. R. 1, .....          | Mail Clerk             |
| Donald A. Hoch, Newburg, Pa., .....                        | Teacher                |
| Walter R. Jobe, Lemoyne, Pa., .....                        | Teacher                |
| Frank R. Markley, 835 Rebecca St., Wilkinsburg, Pa., ..... | Westinghouse           |
| Clarke W. Schue, Hanover, Pa., .....                       | Teacher                |
| Samuel M. Stouffer, Highspire, Pa., .....                  | Prin.                  |
| Abram C. Stamy, Walnut Bottom, Pa., .....                  | Teacher                |
| Guy H. Thompson, Poplar Grove, Ill., .....                 | Prin.                  |
| James C. Trostle, Pennsburg, Pa., .....                    | Student Perkiomen      |
| John O. Wampler, Hanover, Pa., .....                       | Teacher                |
| M. Percy Walker, Charmain, Pa., .....                      | Teacher                |
| Clarence C. Zepp, New Oxford, Pa., .....                   | Teacher                |

## CLASS OF 1913

|   |                        |
|---|------------------------|
| Allwine, Bessie M., Union Deposit, Pa., ..... | Teacher                |
| Allwine, Mary J., Union Deposit, Pa., .....   | Teacher                |
| Anthony, Belle I., Wellsville, Pa., .....     | Teacher                |
| Ausherman, Clara F., Chambersburg, Pa., ..... | Teacher                |
| Baker, Alma P., Millerstown, Pa., .....       | Teacher                |
| Bentzel, M. Helen, Mechanicsburg, Pa., .....  | Teacher                |
| Burgner, Eva S., Chambersburg, Pa., .....     | Teacher                |
| Rurkhart, Ruth E., Chambersburg, Pa., .....   | Teacher                |
| Camp, Mary I., Dry Run, Pa., .....            | Student Maryville Col. |
| Clapsaddle, Mary E., Dillsburg, Pa., .....    | Teacher                |

|  |                        |
|--|------------------------|
| Clever, Leila T., Shippensburg, Pa., .....                             | Teacher                |
| Cope, Mary M., Shippensburg, Pa., .....                                | Teacher                |
| Cover, Sylvia B., Highspire, Pa., .....                                | Teacher                |
| Deardorff, Ruth E., Gettysburg, Pa., R. R. 5, .....                    | Teacher                |
| Dittenhafer, Myrtle E., Starners, Pa., Teacher Loysville Orphans' Home |                        |
| Ehrhart, Grace E., Hanover, Pa., .....                                 | Teacher                |
| Emmert, Marguerite B., York Springs, Pa., .....                        | Teacher                |
| Eves, L. Josephine, Camp Hill, Pa., .....                              | Teacher                |
| Freidinger, Mildred, Shippensburg, Pa., .....                          | Teacher                |
| Geyer, Anna Flo., Upper Strasburg, Pa., .....                          | Teacher                |
| Gibboney, M. Lillian, Everett, Pa., .....                              | Teacher                |
| Glessner, Nora M., Shippensburg, Pa., .....                            | Teacher                |
| Grove, Helen Sue, 801 6th Ave., Altoona, Pa., .....                    | Stu. Chi. Univ.        |
| Hade, Mary M., State Line, Pa., .....                                  | Teacher                |
| Haldeman, Jennie I., Mexico, Pa., .....                                | Teacher                |
| Haldeman, Anna M., Mexico, Pa., .....                                  | Teacher                |
| Hassler, Naomi C., Spring Grove, Pa., .....                            | Teacher                |
| Hawk, Helene M., (Green), Pleasantville, N. J. ....                    |                        |
| Hixon, Lulu E., Dry Run, Pa., .....                                    | Teacher                |
| Hoch, Laura M., Fayetteville, Pa., .....                               | Teacher                |
| Hosfeld, Elsie F., (LeVan), Shippensburg, Pa. ....                     |                        |
| Johnson, Elsie G., Woodbury, Pa., .....                                | Teacher                |
| Keck, Clara C., Snow Shoe, Pa., .....                                  | Teacher                |
| Kerr, Lorma L., McVeytown, Pa., .....                                  | Teacher                |
| Kraber, Ivy E., Hampton, Pa., .....                                    | Teacher                |
| Krall, Elizabeth L., Shippensburg, Pa. ....                            |                        |
| Lehman, Orpha M., Kerrsville, Pa., .....                               | Teacher                |
| Light, Pearl V., Mercersburg, Pa., .....                               | Teacher                |
| Lingle, Irene M., Linglestown, Pa., .....                              | Teacher                |
| Logan, Mae C., Carlisle, Pa., .....                                    | Teacher                |
| Lytle, Nellie E., Newville, Pa., .....                                 | Teacher                |
| McKibbin, Mary T., Buck Valley, Pa., .....                             | Teacher                |
| Moore, Florence G., Mercersburg, Pa. ....                              |                        |
| Plough, Mary M., Newville, Pa., .....                                  | Teacher                |
| Rahauser, Kathryn B., Chambersburg, Pa., R. R. 8. ....                 | Teacher                |
| Reed, M. Pauline, 811 Walnut St., Lebanon, Pa., .....                  | Teacher                |
| Reeser, M. Ruth, Lemoyne, Pa., .....                                   | Teacher                |
| Sheaffer, Maude E., Middletown, Pa., .....                             | Teacher                |
| Shearer, Olive L., Dry Run, Pa., .....                                 | Student Maryville Col. |
| Sherrick, Margaret L., Shippensburg, Pa., .....                        | Teacher                |
| Shover, Ruth E., Shippensburg, Pa., .....                              | Teacher                |
| Shriner, Cathryn, Linglestown, Pa., .....                              | Teacher                |
| Small, Anna M., Chambersburg, Pa., R. R. 1, .....                      | Teacher                |
| Smith, Grace E., Mt. Alto, Pa., .....                                  | Teacher                |
| Smith, Maisie F., Waynesboro, Pa., .....                               | Teacher                |
| Snider, Tressie B., Altenwald, Pa., .....                              | Teacher                |
| Steele, Katie Bess, Shippensburg, Pa., .....                           | Teacher                |
| Stoler, A. Marguerite, Saxton, Pa., .....                              | Teacher                |
| Stratton, Nora C., Chambersburg, Pa., .....                            | Teacher                |
| Thomas, Estella M., Spring Grove, Pa., .....                           | Teacher                |
| Tschop, Pauline A., East Berlin, Pa., .....                            | Teacher                |
| Umberger, Mary E., Williams Grove, Pa., .....                          | Teacher                |
| Watts, Ethel R., New Cumberland, Pa., .....                            | Teacher                |
| Witmer, Mary L., Mt. Alto, Pa., .....                                  | Teacher                |
| Wolf, Dorothy, Highspire, Pa., .....                                   | Teacher                |
| Wolf, Gertrude, New Cumberland, Pa., .....                             | Teacher                |
| Wolfe, Alice E., Abbottstown, Pa., .....                               | Teacher                |

|  |            |
|--|------------|
| Zimmerman, Mary M., Orrstown, Pa., .....                                 | Teacher    |
| Albert, Chester E., Conemaugh, Pa., .....                                | Teacher    |
| Bradley, Thomas O., Cresswell, N. C., .....                              | .....      |
| Brenneman, Oren W., Siddonsburg, Pa., .....                              | Teacher    |
| Brewbaker, Chalmers L., Greencastle, Pa., .....                          | Teacher    |
| Bucher, Erwin L., Franklinville, N. J., .....                            | Teacher    |
| Buckalew, Chas. H., 721 E. 10th St., Wilmington, Del., Stu. Univ. of Md. | .....      |
| Clugston, C. Lester, East Waterford, Pa., Student Williamsport Seminary  | .....      |
| Crunkleton, G. Lester, State Line, Pa., .....                            | Teacher    |
| Diven, Chas. A., Newville, Pa., .....                                    | Bookkeeper |
| Dubs, John W., Hanover, Pa., .....                                       | Teacher    |
| Eichelberger, Percy S., Siddonsburg, Pa., .....                          | Teacher    |
| Fuss, E. Earnest, Kauffman, Pa., .....                                   | Teacher    |
| Goodhart, Herman C., Carlisle, Pa., R. R. 2, .....                       | Teacher    |
| Hess, Joseph C., Waynesboro, Pa., R. R. 2, .....                         | Teacher    |
| Jumper, Roy M., Carlisle, Pa., R. R. 3, .....                            | Teacher    |
| King, Earl H., Dillsburg, Pa., .....                                     | Teacher    |
| Lischy, Ralph M., Portage, Pa., .....                                    | Prin.      |
| Lupp, John L., Shippensburg, Pa. ....                                    | .....      |
| McGee, Chas. M., Willow Hill, Pa., .....                                 | Teacher    |
| Metzger, Benjamin F., Brownstown, Pa., .....                             | Teacher    |
| Oyler, F. Marion, Mt. Alto, Pa., .....                                   | Teacher    |
| Sheibley, C. Wilmot, Oberlin, Pa., .....                                 | Teacher    |
| Snoko, Hubert R., Shippensburg, Pa., .....                               | Teacher    |
| Spahr, Otto L., Dillsburg, Pa., .....                                    | Teacher    |
| Stouffer, Ray R., Hagerstown, Md., .....                                 | Teacher    |
| Trostle, Jerry F., Conemaugh, Pa., .....                                 | Teacher    |
| Weigle, Chas. L., Wilmington, Del. ....                                  | .....      |

#### FOUR YEAR COURSE

##### CLASS OF 1914

|   |           |
|---|-----------|
| Agle, Lena A., Shippensburg, Pa., .....                     | Teacher   |
| Beidel, Nellie M., Shippensburg, Pa., .....                 | Teacher   |
| Clippinger, Ruth G., Shippensburg, Pa., .....               | Teacher   |
| Drawbaugh, Pauline E., Chambersburg, Pa., .....             | Teacher   |
| Freidinger, Mildred, Shippensburg, Pa., .....               | Teacher   |
| Glessner, Nora M., Shippensburg, Pa., .....                 | Teacher   |
| Groninger, M. Ruth, Mifflin, Pa., .....                     | Teacher   |
| Houston, Margaret Joy, 446 E. Pearl St., Butler, Pa., ..... | Teacher   |
| Krall, Elizabeth L., Shippensburg, Pa., .....               | Teacher   |
| Markley, E. McClure, Warfordsburg, Pa., .....               | Teacher   |
| Reeser, M. Ruth, Lemoyne, Pa., .....                        | Teacher   |
| Sheads, Elizabeth R., Gettysburg, Pa., .....                | Teacher   |
| Meckley, Herbert W., Abbottstown, Pa., .....                | Teacher   |
| Rice, C. S., Academia, Pa., .....                           | Principal |
| Squires, Fred C., Shippensburg, Pa., .....                  | Business  |
| Snyder, W. Earnest, Newville, Pa., .....                    | Teacher   |

**MODEL SCHOOL ROLL**

(Pupils enrolled in the Model School Since September, 1914)

**NINTH GRADE**

|                 |                   |
|-----------------|-------------------|
| Alleman, Chas.  | McCaleb, Mary     |
| Allen, Jane     | McCune, Margery   |
| Clever, Dorothy | Neff, Byron       |
| Commer, Arthur  | Neff, Hope        |
| Cope, Sara      | Rine, Clarence    |
| DeHaven, John   | Shive, Susie      |
| Duncan, Mary    | Sprecher, Ruth    |
| Horton, Richard | Welsh, Richard    |
| Maclay, Chas.   | Zullinger, Sydney |

**EIGHTH GRADE**

|                     |                    |
|---------------------|--------------------|
| Alleman, Roy        | Kitzmiller, Dana   |
| Angle, Ralph        | Lutz, Margaret     |
| Brandt, Olga        | McCaleb, Chloe     |
| Coldsmith, Della    | Miller, Mary       |
| Coldsmith, Janet    | Neff, Verna        |
| Craig, Esther       | Nye, Elmer         |
| Cramer, Floyd       | Shive, Helen       |
| Easterbrook, George | Sprecher, Eber     |
| Gelwicks, Paul      | Stutenroth, Nellie |
| Gilbert, James      | Suders, Ethel      |
| Johnston, Preston   | Watson, Earl       |
| Jones, Rhoda        | Zullinger, Thomas  |

**SEVENTH GRADE**

|                     |                   |
|---------------------|-------------------|
| Barner, John        | Horton, Edward    |
| Beckenbaugh, Sara   | Johnson, Mildred  |
| Clever, Gwyn        | Johnston, Preston |
| Craig, Elizabeth    | Lehman, Paul      |
| Detwiler, Joseph    | Lutz, Mildred     |
| Easterbrook, Arthur | Shoap, Helen      |
| Eberly, Lee         | Sprecher, Sylvia  |
| Fackler, Ellen      | Turner, Kathryn   |
| Fogelsonger, Ruth   | Welsh, Augustus   |
| Forsythe, Laura     | Wolf, Gladys      |
| Geyer, Norman       | Woods, Elizabeth  |

**SIXTH GRADE**

|                    |                    |
|--------------------|--------------------|
| Angle, Samuel      | Horton, John       |
| Beckenbaugh, Jas.  | Hosfeld, Julia     |
| Binkley, Grace     | Johnson, Paul      |
| Bradley, Hattie    | Killian, Claire    |
| Cook, Sara         | Laughery, Harry    |
| Craig, Edwin       | Maclay, Marjorie   |
| Eberly, Frank      | Meredith, Marjorie |
| Fackler, Sara      | Nye, Floyd         |
| Farner, Guy        | Poyntz, Frank      |
| Fitzgerald, Violet | Russell, Quinton   |
| Green, Walter      | Suders, Helen      |
| Heiges, Ralph      | Tarman, Rachel     |
|                    | Warren, Paul       |



**FIFTH GRADE**

Angle, Paul  
 Cook, Jennie  
 Craig, Treva  
 Commer, Joseph  
 Detwiler, David  
 Easterbrook, Wm.  
 Farrow, Louise  
 Funk, Kathryn  
 Ickes, Anna

Kelley, Earl  
 McCulloch, Wm.  
 Miller, Esther  
 Mummert, Russel  
 Plasterer Scott  
 Railing, Samuel  
 Russell, Ruth  
 Strike, Mildred  
 Wingert, Helen

**FOURTH GRADE**

Angle, Lynn  
 Barbour, Wm.  
 Beckenbaugh, Alice  
 Brady, Nellie  
 Burkholder, Earl  
 Eberly, David  
 Horton, Margaret

Hosfeld, Richard  
 Kelly, Harper  
 Nye, Rhoda  
 Pittinger, Alfred  
 Poyntz, Sara  
 Souders, Katherine  
 Warren, Clarence

**THIRD GRADE**

Barbour, Rachel  
 Beckenbaugh, Sara  
 Burkholder, Raymond  
 Castner, Ida  
 Detwiler, Wilbur  
 Easterbrook, Wm.  
 Fackler, Martha  
 Forsythe, Fred  
 Gilbert, Robert  
 Johnson, Norman  
 Kane, Laura

Lehman, Margaret  
 Mains, Ira  
 Mains, Mary  
 Nicholson, Hazel  
 Nye, Edith  
 Riley, Harold  
 Rosenberry, Benj.  
 Rupp, Edna  
 Sprecher, Eugene  
 Suders, Rhea  
 Wolf, Harry

**SECOND GRADE**

Barrick, Bruce  
 Beidel, Katherine  
 Brady, Chas.  
 Cook, Esther  
 Fisher, Graydon  
 Franklin, Harry  
 Grondon, Wm.  
 Hale, Ruth  
 Holtry, May

Laughery, Catharine  
 Meredith, John  
 Mummert, Walter  
 Neff, Harry  
 Nicholson, Mildred  
 Railing, Paul  
 Rupp, Irene  
 Watson, Marjorie

**FIRST GRADE**

Angle, Earl  
 Barrick, Bruce  
 Burkholder, Dorothy  
 Easterbrook, Elizabeth  
 Eberly, Jay  
 Fitzgerald, Naomi  
 Grondon, Carrie  
 Hamlin, Emma  
 Henderson, Ethel  
 Henderson, Harry

Holtry, Findlay  
 Kelly, Alice  
 Laughery, Alfretha  
 Meyers, Grace  
 Mooney, Carolyn  
 Neff, Julia  
 Sprecher, Wendell  
 Steck, Ethel  
 Weibley, Albert