



Photo by *William West*

THE NORMAL SCHOOL HERALD

---

CATALOGUE

FORTY-THIRD SCHOOL YEAR  
OF THE

GUMBERLAND VALLEY  
STATE NORMAL  
SCHOOL

SHIPPENSBURG, PENNSYLVANIA

---

1914 □ 1915

## TABLE OF CONTENTS

---

Admission and Graduation, Condition of . . . . .	15
Advantages Offered by the Cumberland Valley State Normal . . . . .	7
Agriculture . . . . .	44
Aim of the School . . . . .	11
Art . . . . .	51
Building and Room Regulations . . . . .	26
Calendar for 1915-15 . . . . .	6
Certificates, Diplomas and Degrees . . . . .	21
Commercial Education . . . . .	48
Course of Study . . . . .	18
Department of Instruction . . . . .	29
Domestic Arts and Sciences . . . . .	52
Equipment . . . . .	11
Expenses . . . . .	12
Faculty . . . . .	10
Government and Discipline . . . . .	24
Health Regulations . . . . .	27
Instrumental Music . . . . .	49
Library . . . . .	56
Location . . . . .	9
Literary Societies . . . . .	55
Manual Training . . . . .	54
Payments, Time of . . . . .	13
Physical Training . . . . .	48
Reading Room . . . . .	55
Religious Societies . . . . .	54
Sabbath Regulations . . . . .	27
School Year . . . . .	9
Social Regulations . . . . .	26
Supplementary Course . . . . .	22
Text Books for 1914-15 . . . . .	22
Vocal Music . . . . .	50

**BOARD OF TRUSTEES**

Geo. H. Stewart, President

Geo. S. McLean, Secretary

**Trustees Elected by the Stockholders**

W. E. Reddig, 1918	Rev. S. S. Wylie, 1916
John L. Barner, 1918	G. B. Cole, 1916
E. C. McCune, 1917	M. C. Kennedy, 1916
J. E. Boher, 1917	F. E. Hollar, 1918
W. A. Nickles, 1917	

**Trustees Appointed by the State**

R. L. Myers, 1918	Geo. H. Stewart, 1917
M. G. Hale, 1916,	Dr. J. Bruce McCreary, 1916
Q. T. Mickey, 1918	G. S. McLean, 1917
W. A. Addams, 1918	G. W. Himes, 1916
Jas. A. Steese, 1917	

**SCHOOL OFFICERS AND COMMITTEES****Committees on Houses, Buildings and Grounds**

Geo. W. Himes	G. B. Cole	J. L. Barner
---------------	------------	--------------

**Committee on Discipline and Instruction**

Rev. S. S. Wylie	J. E. Boher,	G. S. McLean
W. A. Nickles	Q. T. Mickey	

**Committee on Finances and Accounts**

J. L. Barner	E. C. McCune	M. G. Hale
W. A. Addams	W. E. Reddig	
James D. Robinson, Treasurer		

## FACULTY FOR 1914-1915

EZRA LEHMAN, Ph. D., Principal  
Psychology

JAMES ELDON, Ph. D.  
Mathematics

J. S. HEIGES, A. M., Dean  
Pedagogy

J. K. STEWART, A. M.  
Latin

S. ALICE HUBER, M. E.  
German

HARRIET A. WYLIE, A. B.  
History

HERBERT LE VAN, Ph. B.  
Physical Science

MARY HARRIS, M. Pd.  
Principal Model School

MRS. ANNETTE T. HERR, M. E.  
Vice Principal Model School

M. IRENE HUBER  
Art and Domestic Science

WINFIELD H. COLLINS, A. M., Ph. D.  
English

CORA FLOSSIE MACY, A. B.  
Biological Science

BLANCHE A. CORWIN, B. S.  
Agriculture

AGNES MATTHEWS  
Piano

RACHEL JONES

Vocal Music

HELEN P. WISE, M. E.

Associate in Music

H. W. SNYDER, A. B.

Physical Training and Athletics

J. M. LANTZ

Commercial Branches

M. MARGARET STROH, B. S., B. O.

Reading and Public Speaking

BENJAMIN VAN WHY

Manual Training

H. L. BURKHOLDER, M. E.

Assistant in Mathematics

IRVIN E. ROTH, A. B.

Assistant in Latin and History

ADA V. HORTON, M. E., Preceptress

Geography

IDA B. QUIGLEY, M. E.

Librarian

HELEN S. DYKEMAN, M. E.

Assistant Librarian

H. EMMA EPPLEY

Matron of Dining Room

MRS. M. K. WOLFF

Matron of Girls' Dormitory

NORA ADAMS

Matron of Administration Building

GEORGE W. BAKER

Superintendent of Buildings and Grounds

## CALENDAR 1915-1916

### Fall Term, 1915

Registration Day . . . . . Monday, September 6  
 Organization of Classes . . . . . Tuesday, September 7  
 Model School Opens . . . . . Wednesday, September 8  
 Thanksgiving Day . . . . . Thursday, November 25  
 Fall Term Closes . . . . . Thursday, December 23

### Winter Term, 1916

Registration Day . . . . . Monday, January 10  
 Class Work Begins . . . . . Tuesday, January 11  
 Model School Opens . . . . . Tuesday, January 11  
 Winter Term Closes . . . . . Thursday, March 23

### Spring Term, 1916

Registration Day . . . . . Monday, April 3  
 Class Work Begins . . . . . Tuesday, April 4  
 Model School Opens . . . . . Tuesday, April 4  
 Anniversary Normal Literary Society . . . . . Friday, April 21  
 Reunion Philo Literary Society . . . . . Friday, May 12  
 Model School Entertainment . . . . . Monday, June 19  
 Baccalaureate Sermon . . . . . Sunday, June 25  
 Musical and Literary Entertainment . . . . . Monday, June 26  
 Class Day . . . . . Tuesday, June 27  
 Alumni Meeting . . . . . Tuesday, June 27  
 Commencement Day . . . . . Wednesday, June 28  
 Summer Session Begins . . . . . Monday, July 3  
 Summer Session Ends . . . . . Friday, August 4

## CATALOGUE NUMBER

— OF THE —

**The Normal School Herald**PUBLISHED OCTOBER, JANUARY, APRIL AND JULY  
SHIPPENSBURG, PA.

---

---

WINFIELD H. COLLINS.....	Editor
H. W. SNYDER.....	Assistant Editor
ADA V. HORTON, '88.....	Personal Editor
J. S. HEIGES, '91.....	Business Manager

---

---

Subscription price, 25 cents per year strictly in advance. Single copies, 10 cents each. Address all communications to THE NORMAL SCHOOL HERALD, Shippensburg, Pa. Alumni and former members of the school will favor us by sending any items that they think would be interesting for publication.

Entered as Second Class Matter at the Post Office, Shippensburg, Pa.

---

---

**ADVANTAGES OFFERED BY THE CUMBERLAND  
VALLEY STATE NORMAL SCHOOL**

In addition to the many advantages offered by all the State Normal Schools, the Cumberland Valley Normal offers the following distinctive opportunities:

1. **Location.**—All who have visited our school will frankly concede that in beauty of location it is unsurpassed by any school in Pennsylvania. The north and south mountains are in plain view from the dormitories.

2. **The Community.**—The Cumberland Valley is the home of the Scotch-Irish, devoted to the cause of education, and the Pennsylvania Germans noted for their hospitality and thrift. The union of these two races has produced an admirable type of citizenship. A high tone of morality characterizes the community. There has not been a licensed saloon in Shippensburg or within a radius of six miles from the town for more than twenty years.

3. **The Buildings.**—Our buildings are equipped with all modern conveniences. The ladies' dormitory is a beauti-



ful, homelike building much admired by all who have inspected it, and the newly painted and refurnished rooms in the Administration Building are attractive and homelike.

The gymnasium has been justly praised for its beautiful architectural design and its admirable equipment. The new model school building, recently completed, combines all the best features of modern school architecture. The other buildings are adapted to the needs of the students and present a fine appearance.

4. **The Home Life of the School.**—The authorities of the school recognize that school life should be a preparation for living and should reproduce as nearly as possible the social life of the home. Under the oversight and direction of the faculty our students associate with one another and are given that social training that is expected of every lady and gentleman.

5. **Size of the School.**—The Principal and Faculty of the school believe that a school should not number more than six hundred pupils. Schools exceeding this number are apt to be unwieldy; it is not possible for the faculty to know the students personally in larger schools, nor for the students to know one another intimately. As a result many of the conditions that should prevail in a large Home School are absent in such schools. A school ranging from five to six hundred in number is large enough to combine the best features to be found in a student body but is not so large as to destroy the individuality of the students.

6. **Small Classes.**—We believe in small classes, not exceeding thirty-five or forty students. When the classes are larger than this it is impossible for the teacher to come into that close personal contact with the students so necessary to their progress. Very often the lecture method with its glaring faults is used by teachers in large classes. Experience shows that really good work is impossible in classes numbering more than thirty-five or forty students.

7. **The Expense.**—Notwithstanding the increased cost of living this institution has not raised its rates for board-



Court of Girls' Dormitory

ing. In the few cases where fees are charged they are made so low that they barely cover the cost of materials used.

8. **Help to Graduates.**—The school has a regularly organized system by means of which its graduates are helped, and help one another to secure good positions in the public schools.

### THE SCHOOL YEAR

The school year of the Cumberland Valley State Normal School consists of forty weeks. There are three terms:—the fall term of sixteen weeks, which begins Monday, September 6, 1915, and ends Thursday, December 23, 1915; the Winter term of eleven weeks, which begins Monday, January 10, 1916, and ends Thursday, March 23, 1916; the Spring term of thirteen weeks which begins Monday, April 3, 1916, and ends Wednesday, June 28, 1916.

Students may enter at any time, but all who can do so are urged to enter at the beginning of the Fall term and remain throughout the year. Such students invariably make the most satisfactory progress as the work of the various terms is very closely co-ordinated.

During the Spring term special classes are organized to meet the needs of those students who have taught in or attended the public schools during the Fall and Winter, and who wish to prepare for a higher grade of certificate, or for advanced standing in the Normal School. These classes will also meet the needs of those who wish to prepare themselves for the County Superintendent's examination. Students who have been attending the public schools will be permitted to enter the teachers' training class in the Spring term without examination. Teachers of experience who wish to take the examination for professional or permanent certificate will also find that the work given during the Spring term is exactly suited to their needs.

### LOCATION

The Cumberland Valley State Normal School is beautifully located on rising ground just outside the borough of Shippensburg. All who have ever seen the school agree that

its location is unsurpassed. To the west rise the beautiful North Mountains, while still nearer on the east rise the South Mountains, both part of the Blue Ridge System. The Cumberland Valley is widely famed for its beautiful water courses, its rich farming land and its hospitable and intelligent people. The town of Shippensburg is an ideal community for a school. It is a wide-awake, progressive borough with a population of about thirty-five hundred. There are twelve flourishing churches in the town, but not a single licensed saloon. Parents and prospective students will at once realize the advantages of an environment of this character.

Shippensburg is located along the line of the Cumberland Valley Railroad, a branch of the Pennsylvania system. It is forty-one miles south of Harrisburg. The Philadelphia and Reading and the Western Maryland Railroads also pass through the town, thus making it very easy of access.

### THE FACULTY

The authorities of the school recognize that valuable and necessary as a material equipment is to a school, its faculty is of even greater importance. Special care has been exercised in selecting men and women of high standard intellectually and morally. The effective teacher must not only know the subject matter to be taught, but he must be thoroughly conversant with the best methods of instructing others. The teachers of the Cumberland Valley State Normal School are themselves products of the public schools. Practically all of them have taught for a considerable time in the public schools and have had experience in supervisory capacity. They are thus enabled to understand and appreciate the needs of the young men and women who form the student body of the school. One of the striking features of the school is the close relation that exists between teacher and pupil. Visitors have not failed to remark that the school resembles a very large family, in which the teachers act as counselors and advisors.

### AIM OF THE SCHOOL

The aim of our school is to teach our pupils self control, for without this quality any scheme of education will be a failure. The great majority of our pupils come to us with a very definite purpose in view and wish to make the best possible use of their opportunities hence the tone of the school is remarkably earnest.

It is a further aim and object of the school to prepare our pupils for social efficiency. We realize that young men and women must be able to take an active part in the affairs of the various communities into which they are expected to go after leaving the school; hence the school does not neglect the social side of the student's life, and opportunities for social intercourse under proper direction are afforded the students from time to time. The student who goes from a school lacking the ability to associate with cultured men and women is bound to be more or less of a failure in life. Our pupils are therefore trained in the conventions expected of them by society so that they may take their place in the affairs of their respective communities. The ideal of any school should be to reproduce as nearly as possible the family life. As these associate in the family, so should they associate in a properly regulated school.

In carrying out this policy this Normal School allows the greatest possible freedom to the young men and women compatible with good taste and sound morality. In short everything is done by the faculty to co-operate with the students in maintaining a bright and refined home life and to help them to the cultivation of that grace and dignity that marks the real lady or gentleman.

### EQUIPMENT

The school is well provided with chemical and physical apparatus necessary to effective class room work. The class-rooms, library, chapel, gymnasium and studios are thoroughly good and well fitted for their respective purposes. A new biological laboratory is being built. It will be equipped with everything necessary to effective work.

The school maintains a large and well equipped laundry in which the work of the school including that of the students and faculty is done.

The gymnasium is a beautiful, well furnished building equipped with suitable apparatus for the work of physical training.

The ladies' dormitory is one of the most beautiful and convenient buildings to be found anywhere in the State. It is well heated and lighted and presents a very homelike appearance. The men's dormitory is in the main building and is adequately provided with everything that is necessary for the comfort and welfare of our students.

A large stable is provided for the accommodation of day students who wish to secure accommodations for their horses used in driving to the school.

The infirmary is a bright and well equipped building, ready to be used at a moment's notice by students or teachers without additional charge. Good physicians and nurses are within easy reach.

### EXPENSES

#### COPY OF CLAUSE IN THE GENERAL APPROPRIATION BILL RELATING TO FREE TUITION IN STATE NORMAL SCHOOLS

For the support of the public schools and Normal Schools of this Commonwealth for the two years commencing on the first day of June, one thousand nine hundred and five, the sum of eleven million dollars. \* \* \* And provided further, That out of the amount hereby appropriated there shall be paid for the education of teachers in the State Normal Schools the sum of four hundred and seventy-five thousand dollars, or so much thereof as may be necessary, to be applied as follows: For each student over seventeen years of age who shall sign the agreement binding said student to teach in the common schools of this State two full annual terms, there shall be paid the sum of one dollar and fifty cents a week in full payment of the expenses for tuition of said student, provided that each student in a State Normal School drawing an allowance from the State must receive regular instruction in the science and art of teaching in a special class devoted to that subject for the whole time for which such allowance is drawn which amount shall be paid upon the warrants of the Superintendent of Public Instruction.

Enrollment Fee (payable once a year by every student at time of registration) . . . . .	\$ 5.00
Board, Room, Laundry, \$4 per week for forty weeks	160.00
	<hr/>
Tot. expense for year to students receiving State aid	\$165.00



Faculty for 1914-1915

Students not receiving State aid pay a tuition fee of \$1.50 per week, hence the total expense to such students for the year is \$225.

The above prices include everything in the regular course except in the case of students taking certain of the sciences, in which subjects small fees are charged to cover the cost of materials actually used. These fees are as follows:

Agriculture .....	\$1.00
Chemistry .....	3.00
Physics .....	1.50
Zoology, Physiology, Botany, and Physical Geography each .....	1.00
Geology .....	1.00
Manual Training and Cooking, each.....	1.00
Sewing .....	Actual cost of material used

Books can be rented at a cost of from two to three cents a week for each book used or they can be purchased outright at the book room of the school.

### TIME OF PAYMENTS

The registration fee is payable at the time of registration.

#### Payments for Fall Term

Sept. 6, first payment including enrollment fee.....	\$50.00
Nov. 15, remainder of payment for those receiving State aid .....	19.00
Nov. 1, remainder of payment for those not receiving State aid .....	43.00

#### Payments for Winter Term

January 10, first payment .....	\$30.00
If registration fee has <b>not</b> been previously paid....	35.00
February 14, remainder of payment for those receiving State aid .....	14.00
February 14, remainder of payment for those <b>not</b> receiving State aid .....	30.50



### Payments for Spring Term

April 3, first payment .....	\$35.00
If registration fee has <b>not</b> been previously paid....	40.00
May 22, second payment for those receiving State aid .....	17.00
May 22, second payment for those <b>not</b> receiving State aid.....	36.50

### SPECIAL SUBJECTS

As noted on page 15 of the Catalogue, Commercial Branches have been introduced in the school. Special commercial branches are charged at the rate of fifty cents a week for each branch taken.

The fees for other special studies are as follows:

Instruction on piano (including practice period) 75 cents per lesson.

Instruction in Vocal Music, 50 cents per lesson.

Instruction in Elocution, 50 cents per lesson.

Instruction in Fine Art, 50 cents per lesson.

Use of piano, \$5.00 per term.

Students will be charged for the full time they agree to take lessons and no rebate will be made on account of lessons missed by the student's failure to attend.

### GENERAL REMARKS

No deduction will be made on account of absence during the last two weeks of a term or during the first two weeks except as heretofore indicated.

The charge for board and room includes furniture, bedding, light and heat. Each room accommodates two students. During the Fall and Winter terms students may have a whole room by paying fifty cents a week extra.

The charge for laundry is for twelve plain pieces per week. Hand laundered pieces, such as shirt waists, dresses, men's shirts, collars and cuffs are not included, but such articles will be laundered by the school laundry at very moderate rates.

No charge is made for the use of the infirmary, but doctor's and nurses fees and medicine are paid by the student.

"Students will not be allowed to board outside the building except with parents or near relatives."

### SUMMARY

Expenses for boarding students receiving State aid:

Registration Fee .....	\$ 5.00
Fall term, 16 weeks .....	64.00
Winter term, 11 weeks .....	44.00
Spring term, 13 weeks .....	52.00
	<hr/>
Total.....	\$165.00

For boarding students not receiving State aid:

Registration Fee .....	\$5.00
Fall term, 16 weeks .....	88.00
Winter term, 11 weeks .....	60.50
Spring term, 13 weeks .....	71.50
	<hr/>
Total.....	\$225.00

Students who are unable to enter at the beginning of a term, will be charged only from the time of entrance. During the Spring term teachers are expected to enter as soon as the schools in which they have been teaching are closed.

In case the amount appropriated by the State should not cover the entire cost of tuition, students in all State Normal Schools will receive a pro rata share. There has been no deficit in recent years.

### CONDITION OF ADMISSION AND GRADUATION

1. Properly certified graduates of approved Pennsylvania high schools of the first grade and city high schools as listed by the Department of Public Instruction, shall be admitted to the third year of the Fourth Year Course of the

State Normal without examination, and be conditioned in the branches that have not been satisfactorily completed by such student.

2. Properly certified graduates of approved Pennsylvania high schools of the second grade shall be admitted to the second year of the Four Year Course of the State Normal Schools without examination, and be conditioned in the branches that have not been satisfactorily completed by such students.

3. Properly certified graduates of approved Pennsylvania high schools of the third grade shall be admitted to the first year of the Four Year Course of the State Normal Schools without examination, and be conditioned in the branches that have not been satisfactorily completed by such students.

4. A person who desires to be admitted to the second or the third year without having previously attended an accredited high school, must have a certificate of a commissioned Superintendent of Schools, showing that he has pursued the branches of the first year or the first and second years, with his standing in those branches, or must pass a satisfactory examination by the Faculty in said branches, or be conditioned in them. But the studies in which any one is conditioned under this rule or any one of the rules above, shall not foot up more than 320 hours.

5. If the Faculty of any State Normal School or the State Board of Examiners decide that a person is not prepared to pass an examination by the State Board, he shall not be admitted to the same examination at any other State Normal School during the same school year.

6. If a person who has completed the State Board examinations required for admission to the classes of any year at any State Normal School desires to enter another Normal School, the Principal of the Normal School at which the examination was held shall send the proper certificate to the Principal of the school which the person desires to attend. Except for the reason here stated, no certificate set-



Class in Agriculture

ting forth the passing of any studies at a State Normal School shall be issued.

7. Candidates for graduation shall have the opportunity of being examined in any higher branches, including vocal and instrumental music and double-entry bookkeeping; and all studies completed by them shall be named in their certificate. Persons who have been graduated may be examined at any State examination in any higher branches, and the Secretary of the Board of Examiners shall certify on the back of their diplomas as to the passing of the branches completed at said examination. No certificate or diploma valid for teaching except the one regularly issued by the State Board of Examiners, to regular graduates shall be issued by any State Normal School or any person connected with any such school.

8. A certificate setting forth the proficiency of all applicants in all the studies in which they desire to be examined by the State Board of Examiners shall be prepared and signed by the Faculty and presented to the Board. Studies that have been completed at a high school shall be distinguished by the words "high school" or the initials "H. S." A separate list of each class shall be prepared for the use of each examiner together with a separate list of students conditioned in any branch, with the branches in which they were conditioned, and the grades shall be indicated in every list where substitution is made or extra branches are taken. These lists shall be ready for the State Board before the examination begins.

9. No State examinations shall be given to any student on part of a year's work unless the study is completed, but (except in the last year's examination) a student may be conditioned by the State Board of Examiners in not more than two subjects covering not more than one period of work for a year. Accurate records of these conditions shall be promptly sent to the Superintendent of Public Instruction and the fact that the students thus conditioned have taken up such subjects and passed them by the faculty shall be certified to in writing to the State Board of Examiners

before such students are admitted to another State Examination.

10. Within fifteen days after the examination by the State Board at any Normal School, the Principal of the School shall send to the Department of Public Instruction a complete list of all who have taken advanced branches, together with a list of these branches, also a list of those to whom diplomas and certificates were granted, and a list of those who passed the State Examination in any year, naming the year.

1. Graduates of State Normal Schools in the regular course, and graduates of colleges approved by the College and University Council, who shall satisfactorily pass the Faculty and State examinations in the course required therefore, shall receive the degree of Bachelor of Pedagogics. And Bachelors of Pedagogics who have, after receiving such degrees, taught successfully for two years, and passed the Faculty and State examinations in the course required therefore, shall receive the degree of Master of Pedagogics.

12. Residence for the last two years shall be required of all students except in the case of students who have completed the Freshman year or more in colleges approved by the College and University Council who may be graduated after one year's residence.

#### COURSE OF STUDY FOR PENNSYLVANIA STATE NORMAL SCHOOLS

This course is based on the "unit" plan as proposed by The Carnegie Foundation.

A "unit" represents a year's study in any subject in a secondary school, constituting approximately a quarter of a full year's work.

(This statement is designed to afford a standard of measurement for the work done in a secondary school. It takes the four-year high school course as a basis and assumes that the length of the school year is from thirty-six

to forty weeks, that a period is forty-five minutes in length and that the study is pursued for four or five periods a week; but, under ordinary circumstances, a satisfactory year's work in any subject cannot be accomplished in less than one hundred and sixty forty-five minute periods or their equivalent).

Students admitted to the First Year shall have a fair knowledge of Arithmetic, Reading, Orthography, Penmanship, United States History, Geography, Grammar, Physiology, Civics and the Elements of Algebra to Quadrates. Test by Faculty.

### FIRST YEAR

	No. of 45 Minute Periods.
Latin .....	160
Algebra .....	160
School Management and School Law .....	160
Orthography .....	40
Reading and Public Speaking .....	50
Ancient and Mediaeval History .....	100
Physical Geography .....	50
Arithmetic .....	100
Grammar .....	160
Vocal Music .....	50
Physical Training .....	80
Manual Training or Domestic Science .....	50
	1160

### SECOND YEAR

	No. of 45 Minute Periods.
Plane Geometry .....	160
Rhetoric, Composition, Classics .....	160
Botany .....	100
Civics .....	50
Book-keeping .....	50
Modern History and English History .....	100
Caesar .....	160
General Methods .....	160
Drawing .....	100
Physical Training .....	80
	1120

## THIRD YEAR

	No. of 45 Minute Periods.
Psychology and Observation .....	160
Cicero, German or French .....	160
Literature, English and American .....	100
History, United States .....	50
Zoology .....	50
Geography .....	80
Physiology and School Sanitation .....	80
Solid Geometry and Trigonometry or German .....	160
Methods in History and Geography .....	100
Chemistry .....	160
Physical Training .....	80
	1180

In the third year, Economics, or the History of Arts, may be substituted for Cicero, French or German, Geology or Astronomy may be substituted for Solid Geometry or Trigonometry.

## FOURTH YEAR

	No. of 45 Minute Periods.
Practice Teaching .....	160
History of Education .....	100
Agriculture and Nature Study .....	100
Arithmetic .....	50
Grammar .....	50
Methods in Arithmetic and Grammar .....	100
Virgil, German and French .....	160
Public Speaking .....	50
Physics .....	160
Drawing .....	50
Manual Training or Domestic Science .....	50
Physical Training .....	80
	1110

In the fourth year, Ethics, Logic and Sociology may be substituted for Virgil, French or German. Philosophy of Education, or Surveying may be substituted for Ethics, Logic or Sociology.





Adams County Students

## CERTIFICATES AND DIPLOMAS

Graduates in the four years' course are awarded a certificate in which are named the branches in which the student has been found qualified. This certificate entitles the holder to teach two years in the public schools of Pennsylvania without examination.

A graduate in the Normal Course who has continued his studies for two years and has taught successfully for two full annual terms in the common-schools of the State, will receive, upon presenting to the Faculty and the State Board of Examiners, a certificate of good moral character and skill in the Art of Teaching, endorsed by the Board, or Boards of Directors by whom he was employed, and countersigned by the proper Superintendent, or Superintendents of Schools, a permanent diploma, which will entitle the holder to teach in any of the public schools of the State without further examination. The proper blanks may be obtained from the principal at any time. They should be filled out and filed with the principal not later than June 1.

## DEGREES

The degree of Bachelor of Pedagogics will be conferred upon graduates in the Regular Normal Course and graduates of colleges approved by the College and University Council who have completed the work of the first year in the supplementary course and passed a satisfactory examination under the faculty and State Board in the studies of such years.

The degree of Master of Pedagogics will be conferred on those who, since graduation from Normal School or College, have taught three years successfully in the public schools of the State (or two years in the case of candidates who taught in the Model School) and have passed an examination in the Supplementary Course leading to such degree before the Faculty and State Board of Examiners.

**SUPPLEMENTARY COURSE**

(In addition to the Normal Course).

**Leading to the Degree of Bachelor of Pedagogics.**

Philosophy of Education, Advanced Psychology.

Discussion of Educational Questions; School Supervision, including School Law; Devices for Teaching; Educational Theories, etc.

School Apparatus and Appliances; Description, Use, Preparation.

**Leading to the Degree of Master of Pedagogics.**

Two years' teaching after graduation in the Normal Course.

Professional Reading, with abstracts; History of Education in the United States (Boone), European Schools (Klemm), Systems of Education.

Sanitary Science, School Architecture, etc.

Thesis.

A full equivalent will be accepted for any of the text books named above. The courses in reading and classics for all the courses shall be determined by the Board of Principals at their annual meeting, and shall be the same for all Normal Schools.

**TEXT BOOKS FOR 1915-1916**

(Subject to addition or change).

**FIRST YEAR**

Algebra—*Durell*.

Latin—*Pearson*.

School Management and School Law—*Sceley*.

The Rural School; Its Methods and Management—*Cult-  
er and Stone*.

Orthography—*Sandwick and Bacon*.

Reading and Public Speaking—

Ancient and Mediaeval History—*Myers*.

Geography—*Morton*.

Physiography—*Hopkins*.

Arithmetic—*Durell*.

Grammar—*Reed and Kellogg*.

Physiology—*Davison*.

Vocal Music—

U. S. History—*Thwaite and Kendall*.

Civics—*Shimmel*.

## SECOND YEAR

Plane Geometry—*Wentworth*.

Rhetoric—*Gardiner, Kittridge and Arnold*.

Botany—*Bergen and Caldwell*.

Civics—*Garner*.

Bookkeeping—*Twentieth Century Bookkeeping*.

English History—*Larned*.

Caesar—*Harkness and Forbes*.

Latin Composition, Bk. I.—*Barss*.

General Methods: { Teaching Process—*Strayer*.  
 { Classroom Management—*Bagley*.

Modern History—*Myers*.

## THIRD YEAR

Psychology and Observation—*Betts*.

Better Rural Schools—*Betts and Hall*.

Cicero—*Allen and Greenough*.

Latin Composition, Bk. II.—*Barss*.

German—*Gluck Auf and Im Vaterland*.

German Grammar—*Joynes and Wesselhoeft*.

Literature, Eng. and Am.—*Tappan*.

History, U. S.—*Gordy*.

Geography—*Tarr and McMurry*.

Methods in History and Geography—*McMurry*.

Physiology—*Bashore*.

Solid Geometry and Trigonometry.—*Wentworth*.

Chemistry—*Newell*.

Geology—*Blackwelder and Barrows*.

## FOURTH YEAR

History of Education—*Seeley*.

Agriculture—*Warren*.

Arithmetic—*Wentworth and Hill*.

Grammar—*Buehler*.  
 Methods in Arithmetic and Grammar—*McMurry*.  
 German—*Immensee and other Classics*.  
 Physics—*Millikan and Gale*.  
 Drawing—*Prang System*.

### Supplementary Course

For the Degree of Bachelor of Pedagogics.

Philosophy of Education—*Horne*.  
 Advanced Psychology—*James, Briefer Course (2 vols.)*  
 Essentials of Methods—*DeGarmo*.  
 Our School—*Chancellor*.  
 Educational Aims and Values—*Hanus*.  
 Physical Nature of the Child—*Rowe*.  
 History of Education—*Monroe*.

For the Degree of Master of Pedagogics.

History of Education in the United States—*Boone*.  
 European Schools—*Klemm*.  
 Systems of Education—*Parsons*  
 Psychology in Education—*Roark*.  
 Great American Educators—*Winship*.  
 Educational Foundations of Trade and Industry—*Ware*.  
 School Architecture and Hygiene—*Morrison*.

### Government and Discipline

All school government should have for its end the development of character in the individual student. Any method of government which does not secure this important end is wrong in principle.

In a Normal School, where the student is being trained to govern other students, there can be no excuse for loose government. No person is qualified to teach in the public schools until he has attained a complete mastery over himself. The individual who has been trained in school to habits of self-control and a wise self-direction has received the best training which any school can give him.

We rely largely upon honor and self-respect of our stu-

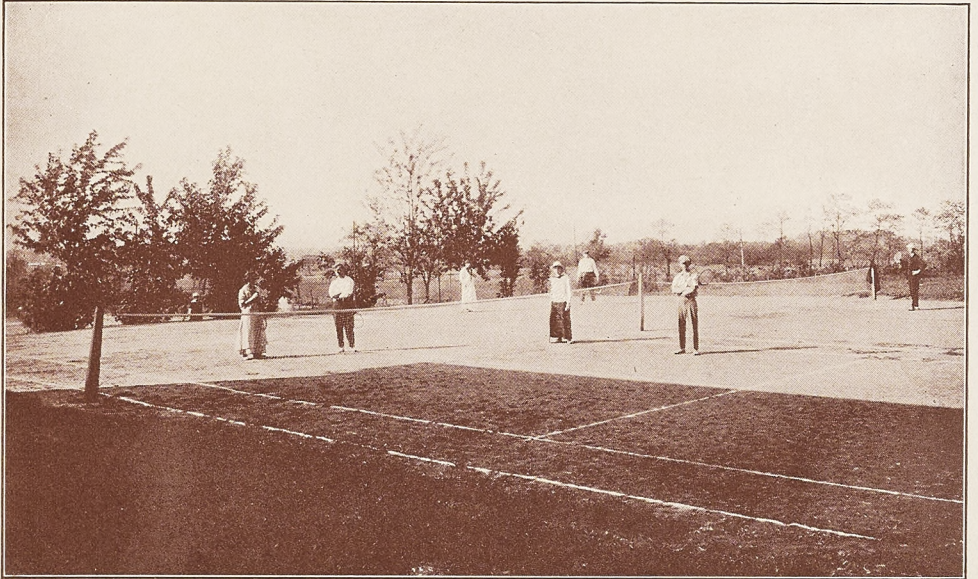

On the Tennis Courts

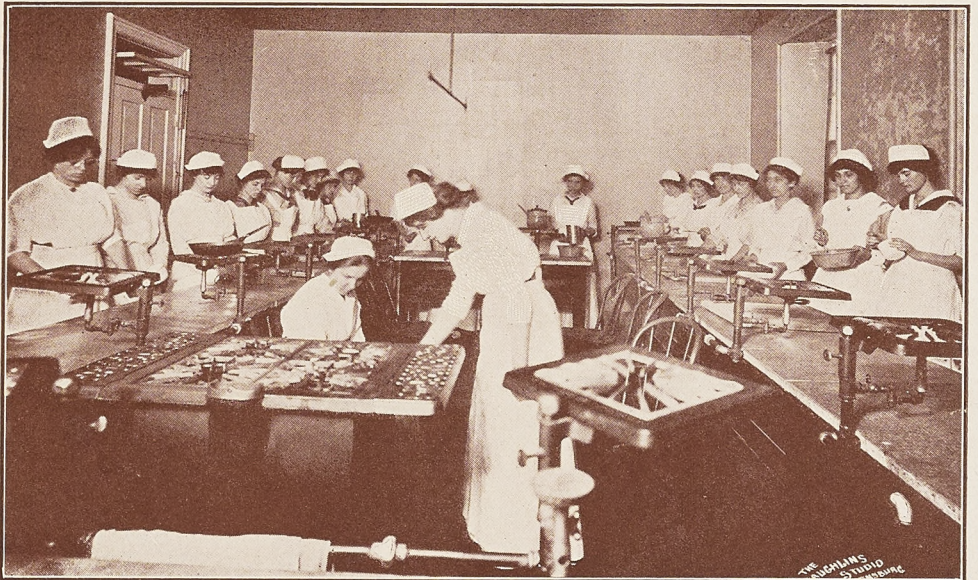

A View of the Cooking Room

dents in our efforts to control. A Normal School is not a reformatory, and parents and guardians are requested not to send vicious or immoral students to our institution to be educated. A few such students, if retained in a boarding school, vitiate the entire moral atmosphere of the school, and make it an unsafe place for even the well-behaved student to undertake his education.

We notify the parents when we find their children are not attentive to their studies, and if this course does not remedy the matter, the parents will be asked to withdraw them from school. Students who are not making good use of their opportunities to receive an education, will not be retained in school.

Obedience on the part of the students to the following rules and regulations is necessary to the successful management and control of a Normal School, and is also for the best interests of the students themselves. No regulations are made which we do not regard as important.

#### Time Regulations

1. Students will rise at 6:45 a.m. and retire at 10 p.m.
2. Recitation hours from 8:15 to 12:00 a.m. and 1:00 to 4:00 p.m.
3. Breakfast at 7:15 a.m. Lunch at 12:10 p.m. and Dinner at 5:30 p.m.
4. Chapel services at 9:00 a.m.
5. Prayer meeting on Wednesday, 7:00 p.m. Attendance voluntary.
6. "Normal" and "Philomathean" Literary Societies meet Friday evenings at 7:00.
7. Y. W. C. A. and Y. M. C. A. meetings on Sunday at 6:00 p.m. Sunday School at 8:45 a.m.
8. Study hour from 7:00 to 10:00 p.m.

#### Class Regulations

1. No student will be allowed to take more studies than he can pursue profitably nor fewer than are necessary to keep him sufficiently employed.

2. Students must attend classes up to the time of their leaving school.

3. All students must be present at the daily chapel exercises, unless excused.

4. Ladies are expected, when exercising in the gymnasium, to wear the adopted suit of two pieces, blouse and divided skirt of dark blue flannel.

5. Both ladies and gentlemen must wear the regular gymnasium shoes for gymnasium exercises.

### Building and Room Regulations

1. Each student will be held responsible for the condition of his room and its furniture, and he will be charged with any loss or unnecessary damage.

2. No changes or alterations must be made in the permanent parts or fixtures of the room; nor nails driven into the walls without permission of the preceptor or matron.

3. Students are requested to provide themselves with slippers for the building.

4. Students furnish their own towels, napkins, rings, soap and brushes. All articles of clothing sent to the laundry must be distinctly marked with the student's full name.

5. Students may be required to change their rooms or to board out of the building if deemed best by the Principal of the school.

### Social Regulations

1. Day students may not call at the rooms of boarders, nor stay in their rooms over night, unless by permission of the Principal. Boarding students will be held responsible to the Principal for the observance of this rule.

2. Boarding students will not be permitted to visit in town on Sunday, nor remain in town over night, excepting with near relatives.

3. Visitors to the building will be regarded as under the same regulations as the students .

4. Lady students will not be permitted to leave the campus unless by permission of the Principal or a member of the Faculty.



5. Visiting the buildings or grounds on Sunday will not be permitted, nor will students be allowed to make or receive calls during study or school hours.

6. Ladies and gentlemen will not be permitted to hold prolonged conversations with one another, either in the building or upon the grounds, unless in connection with school duties, and then only by permission of the Principal or member of the Faculty.

7. Students will receive visits from relatives or friends in the reception room only; an exception will be made in the case of parents, who will be permitted to visit in their children's rooms.

8. Students are under the regulations of the school going to and coming from their homes.

9. Students will select their own physician without recommendation from any member of the Faculty.

10. Students wishing to visit their homes or other places during the term must present written permits from the parents to the Principal, or a member of the Faculty designated by him. Parents are urged not to ask that their children be absent from school except between the hours of 4 p.m. Friday and 8 a.m. Monday. The student cannot make up the work missed through absence from class.

### Health Regulations

1. Students upon entering the school must present physician's certificates showing that they have been successfully vaccinated.

2. Students during vacation, or at any time when they are absent from school, must avoid exposure to contagion or infectious diseases.

3. Students will be expected to observe proper hygienic rules during the time they are enrolled as members of the school.

### Sabbath Regulations

1. Students are required to be present at the Sunday morning services of one of the churches in the town, unless

excused by the Principal. The selection of the church is left to the parent.

2. Students are required to attend the Sunday School held in the Normal Chapel every Sunday morning, unless properly excused.

3. From 3:00 p.m. to 5:00 p.m. will be observed as a quiet period. During this time no singing, loud talking, or other unnecessary noise will be allowed in the building.

It must not be understood that the foregoing regulations embrace all the duties and obligations devolving upon the individual student. No list of rules can be made which would cover every duty of the student under all the possible contingencies of Normal School life. And, on the other hand, there are many habits and forms of conduct so obviously out of harmony with the obligations of the person who is preparing to teach that it is not deemed necessary to prohibit them by formal rule.

Our standard of conduct for those who are preparing to teach under the tuition of the Cumberland Valley State Normal School is so high that it would preclude anyone from looking to the profession of teaching for a life calling whose habits and conduct are not worthy the imitation of the children who may be placed under his instruction.



Mother Cumberland's Quota

**DEPARTMENTS OF INSTRUCTION****PSYCHOLOGY****DR. LEHMAN**

A knowledge of Psychology is necessary to the successful teacher. Educators have come to recognize the child as the center around which the entire educational system revolves. The teacher must understand the child's physical nature with special reference to the structure of the brain and the entire nervous system; he must understand the close relation that the physical bears to the mental state. Hence considerable time is given to the study of the physiology of the brain and nervous system. The laws underlying the growth and development of the various mental activities are studied, not only from the text book, but by actual observation of children. Similarly laws of memory, habit, etc., are tested or derived by a course of experiments. Students are encouraged to work out problems for themselves. In short, the aim of the course is to make psychology of practical value to every student.

**PEDAGOGY****PROF. HEIGES****School Management**

School Management treats of the school as a definite agency of society, organized for the express purpose of training boys and girls for social efficiency.

Problems dealing with the organization and management of the school are considered; the principles underlying the selection and arrangement of the course of study are discussed as are questions relating to the location, structure, heating, lighting and ventilation of school buildings. During the Spring term, special attention is given to problems connected with ungraded country schools. Model lessons are given in teaching classes in the various common school branches, after which the students take charge of the class and teach a lesson which is afterward subjected to class criticism.

## METHODS

During the Sophomore year, General Methods are studied. The object here is to supplement the work of the Freshman year with a study of the best methods of securing results in the school room. The purpose of education is emphasized together with its general aim. The methods of realizing that aim through different types of lessons are considered and students are required to construct lesson plans illustrating these types.

During the Junior and Senior years, courses in special methods are given. In the former year methods in History and Geography are considered; in the latter, methods in Arithmetic and Grammar. Not only are the best methods of teaching these subjects discussed but the aims that have dominated, as well as those that now dominate the teaching of these branches are considered. The correlation of these subjects with one another and with other subjects of the course is given careful attention. The use of apparatus, mechanical devices, maps, etc., is made the subject of careful study and the various pedagogical problems connected with the subjects are thoroughly discussed.

## HISTORY OF EDUCATION

A system of education represents a nation's or community's effort to realize a social ideal. If a teacher wishes to understand the significance of the modern trend in education, he must be able to trace modern ideals and ideals to their origin. He must understand how the ancient people sought self-realization through various systems of training. Some of these systems failed to secure the ends sought, in others the end sought was not worth while. But we are debtors to the past for all that we find in modern civilization. The teacher must understand what elements of Greek and Roman education survive in modern education. He must also understand the radical defects of ancient oriental systems of education. He must know the contributions made by the educators of the past so that he may the better understand the work of modern leaders in educational thought.

While the course is based on a text book, students are required to read widely and present reports of their reading from time to time.

### MODEL SCHOOL

MISS HARRIS.

MRS. HERR

The school law of Pennsylvania requires as part of the equipment of a Normal School, a well organized training department where students may have an opportunity to teach under guidance, supervision and observation as a part of their necessary training before being graduated as teachers.

The Model School of the Cumberland Valley State Normal School numbers one hundred and ninety pupils divided into nine grades, corresponding to the grades in the public schools. The subjects taught are: reading, spelling, oral and written arithmetic, history, civil government, geography, (political and physical), language, grammar and nature study, physiology and hygiene, Latin, algebra, and the reading of Classics.

The course of study in the Model School is planned with a view to prepare pupils to enter the Freshman year of the Normal School. The work to be accomplished in the different subjects is carefully planned according to the needs and ability of the individual pupils. These printed plans which are put into the hands of each Senior teacher contain an outline of the work in every grade and subject. Seniors are assigned to teach according to scholarship, fitness, general ability and personal preference.

The supervisors in the Model School correct the daily plans of the Seniors. These plans are written in time for suggestion and revision before being used in the classes of the day. During the teaching of lessons the supervisors visit the class-room to observe the poise, personality and method of the teacher, for helpful suggestion later, as well as to safeguard the development and education of the children.

The supervisors teach observation lessons, which show how to present a new subject, give an idea of the relation of one subject to others of the curriculum, as well as an insight

into the tactful handling of children of different temperaments.

Persons preferring to do primary work are given opportunity to elect and secure practice in the following:

Primary reading, including spelling, story-telling, phonics, handwork suitable to the season, dramatization and penmanship.

Language and nature, including the study of plants and animal life according to the season, related stories and poems, dramatization, oral and written reproduction;

Number work, games, rhymes and playing store;

History and geography, celebration of national and historical events in their proper geographical setting;

Kindergarten work, including paper cutting, sewing, pasting, weaving, modeling, raffia and handwork related to subjects taught.

The industrial work of the grades gives practice in working out the details of an historical period; making a miniature representation illustrating an historical or geographical fact concerning their native town, making pulp, salt and product maps, representing land and water forms by means of sand and plasticene. In domestic science the children are taught to do plain sewing, to hemstitch, embroider and crochet, to set a table and make a bed.

Persons preferring higher grade work are encouraged to develop ability in handling adolescent boys and girls, in understanding proper light, heat, ventilation and sanitary conditions, in the use of correct methods for acquiring interest and achievement, and in creating an atmosphere of industry and self-confidence that will form character in the pupils as well as develop ability to teach Grammar and High School subjects.

The Normal School teachers of drawing, music, penmanship, manual training, and physical culture supervise the teaching of their subjects, and students having preference for these subjects are encouraged to specialize in their Model School work.

The Model School teaching gives opportunity for child study; it presents the school problems met in every day



These Live in Franklin County



teaching; it is a discipline, experience and test which proves the necessary qualifications of a teacher and provides splendid opportunity for development in character and teaching ability.

## ENGLISH

DR. COLLINS

MISS STROH

The course in English, from Freshman work in Grammar to Senior review of this subject, is definite in purpose; to have pupils learn to spell correctly, to speak and write English as it is used by speakers and writers of authority, and to inspire a love for good literature.

Special drills are given in spelling in connection with the work in English; but our pupils are taught spelling in every class, in every subject, every day. We emphasize the observation of new words until the habit is fixed; we teach that a poor speller is without excuse; that those who spell poorly are careless in their habits of observation and study.

### Freshman Year

Throughout the Freshman Year all pupils study and recite English Grammar daily. The text is about as advanced as that used in the first year of first grade high schools; but we teach the subjects from two points of view: First, as a foundation for correct speaking and writing, and second, as a subject that our students will teach later to others.

As a foundation for correct use of English we emphasize the sentence, words in their relation to each other, inflection, analysis, parsing, diagraming, and daily practice in oral and written sentence and paragraph composition. We believe that the best way to learn to do is by doing; therefore we emphasize the importance of speaking and writing grammatically constructed sentences and paragraphs. We encourage pupils to cultivate the habit of reading good books. Lists from which to choose are furnished the class, and during the latter part of the year they are required to make oral and written reports on some books they have read.

### Sophomore Year

Four recitations a week during the year are given to

the study of Rhetoric and Classics. Daily practice is had in speaking and writing. Emphasis is placed on the composition of clear English sentences and their arrangement into paragraphs that have unity and coherence.

In our selection of Classics we include those required by colleges for admission to their Freshman classes. These, with others, are read and studied along with our work in Rhetoric. By this arrangement of the course we offer great masterpieces as models for our improvement. Lists of books are given to pupils from which they make selection for out-of-class reading. After they have read these they make oral and written reports to their teacher.

Students are not only urged to read good books, but they are encouraged to commit to memory from their reading. We treat Rhetoric and Literature as subjects that will improve us and add to our culture; and we consider by what methods we may get the best results in training others when we become teachers.

### JUNIOR YEAR

The first two terms of this year are devoted to a careful study of the History of England's and America's Literature. Juniors recite four times a week from a formal text on the origin and development of literature. The subject is made broad and comprehensive by having students do assigned work in the Library. Each student gives Oral Readings before the class. These are selected from the best writings of the authors we study in our History of Literature. The purpose of these Oral Readings is two-fold; by them we get practice in reading aloud before an audience; and from them we learn to enjoy and appreciate literature as we study its development.

In addition to the work of the class room, students do reading out of class. The teacher directs the choice of books that students shall read; and each student makes Oral and Written Reports to his teacher on fiction, essays and sketches, and on poems and plays. Memorizing selections from every book read is a part of the required course.

Throughout the year pupils are taught to consider good

methods of teaching literature. Students are constantly reminded that they can not become strong teachers nor inspire others with a love for literature unless they have read widely and are themselves inspired.

### Senior Year

In the third term of their Senior Year students review English Grammar. For this work we use an advanced text, and at the same time that we review Grammar we recall the principles of Rhetoric. Oral Themes are a part of the review work. These include Descriptions, Narrations, Expositions, and Arguments on subjects that are of interest because they touch our daily lives. Current numbers of the best magazines and the daily newspapers are closely watched for items of importance and interest.

In this last work in English pupils may study methods of teaching Grammar. In addition to the teaching they do in our Model School, students are given practice in conducting recitations under supervision of their English teacher. Teachers in our English course keep in touch with the best methods of teaching. They visit other schools and observe work that is done by teachers of recognized ability.

## READING AND PUBLIC SPEAKING

### MISS STROH

It is the purpose of this department to cultivate the powers of thought and imagination as a **basis** of expression and to develop the voice as a fit **medium** of expression. Effort is made to train mind, body and voice so that the student may read intelligently and beautifully. Special attention is paid to

1. Correct Breathing.
2. Tone Production.
3. Articulation.
4. Phrasing.
5. Emphasis-placing.
6. Thought Analysis.
7. Inflection.

8. Defective habits of speech—their cause and cure.
9. Phonetics.
10. Pronunciation.

The course in Public Speaking is required of all Seniors. This includes class work for two periods a week during the Fall and Winter terms.

Special training is given in the fundamentals of public speaking, in extemporaneous speaking, reading, recitation and dramatic interpretations. In addition to the required class work each Senior is required to speak twice during the year at the regular chapel exercises.

## MATHEMATICS

DR. ELDON

MR. BURKHOLDER

### Arithmetic

A teacher in the public schools should be a master of arithmetic. It will be his duty to qualify his pupils in a subject vital to their business interests.

In the preparation of the teacher we insist upon a thorough knowledge of numeration and notation and upon the relations which ordinary numbers bear to each other with respect to their magnitude.

We aim also to make the student skilful and correct in the operations of the fundamental rules, for these are the essential tools of all arithmetic. In the solving of the higher problems bungling work in the fundamentals distracts attention and makes the solution tedious and laborious.

In the same way, common and decimal fractions are involved in the majority of problems and for the same reason must be thoroughly understood.

After we have secured proper preparation in the essentials, problems in denominate numbers, ratio and proportion, percentage and mensuration, are made interesting and practical by relating them to trades and occupations and to the affairs of every day life.

### ALGEBRA

Some one has defined Algebra as "Arithmetic generalized."



Room in Girls' Dormitory

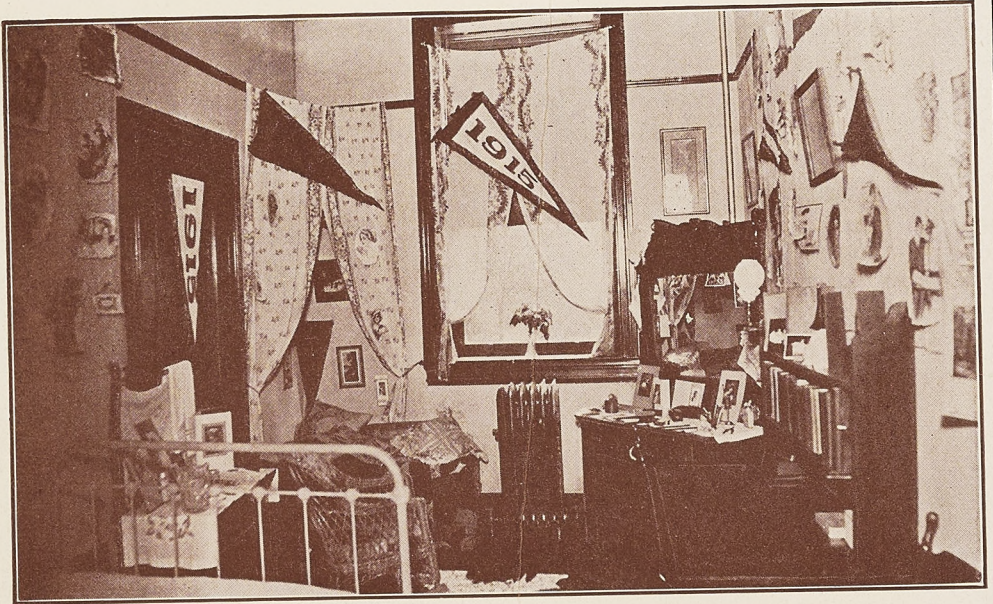

Room in Girls' Dormitory

This definition gives in few words a good reason for including Algebra in a course of study.

By means of Algebra we are enabled to derive formulas which may be used individually in solving all problems involving the same conditions.

These formulas are used in all Sciences and are invaluable. But in addition to its use in the Sciences, Algebra by its peculiar method of procedure often throws light on abstruse arithmetical problems and makes their solution easier.

In teaching Algebra, we proceed as in Arithmetic, mastering the first principles and such subjects as factoring, highest common factor, least common multiple, involution, evolution, theory of exponents and radicals.

But the crown of all Algebraic subjects is the equation.

We aim to make the student ready in the solution of the various kinds of equations and expert in constructing equations from conditions named in problems.

## GEOMETRY

Geometry is that branch of mathematics which treats of position, form and magnitude.

Some knowledge of the forms and the rules of Geometry is needed by everybody, and the teachers of the public schools must be relied upon to give this necessary instruction to the people at large through the children who from time to time come under their tuition.

The principal elements of the study of Geometry are axioms, definitions, lines, angles, and triangles.

Great care is taken to have the student well grounded in a knowledge of these essentials.

The circle, parallelogram, polygon, polyhedron, cone, cylinder and sphere are considered in order and their characteristics and measurements are carefully and logically determined.

In these demonstrations the rules of mensuration are verified.

For this reason a teacher who has mastered Geometry will enter upon the subject of mensuration in arithmetic,

and upon kindred topics in other branches, with greater confidence and will handle them more effectively than one who has never had instruction in Geometry and who, like his pupils, merely follows the rules.

### TRIGONOMETRY

In pursuing the study of Trigonometry care is taken to have the student thoroughly understand the nature and use of the functions of angles and of their application to the solution of problems; also, the nature and use of logarithms in performing the various arithmetical operations required.

### HISTORY

#### MISS WYLIE

The History Course of our Normal School is complete. It extends through three years of the students training. It embraces Ancient, Mediaeval, Modern, English, American and Pennsylvania History, Civil Government, including elementary and advanced work. An advanced study of Geography and its relation to history is also included. History is taught to the student first, to impart a knowledge of events and the causes which have produced them. The relation of cause and effect is carefully traced. It is also taught that the students may be more broadly cultured men and women, that they have a deeper love for their country and appreciate the blessings of the republican form of government.

**Freshman Year**—Lectures on Ireland, Scotland, England. **Sophomore**—Julius Caesar, Alexander the Great. Beginning Rome and Athens, Charlemagne, Savonarola, Napoleon. **Junior**—Wm. Penn, George Washington, Booker T. Washington, History of the Cumberland Valley. A course prepared especially for teachers is given during the Spring term. It embraces History of the U. S., Pennsylvania History and Stories, and a series of Lectures.

#### Freshman Year

A review of U. S. History is given the students during the Fall term of their Freshman year. In the Winter term

they begin the study of English History and complete the work in the Spring term. They also study Pennsylvania History in the Spring term with supplementary stories from Pennsylvania history.

Text books—Thwaite's and Kendall's History, Larned's English History, Shimmel's Pennsylvania History.

### Sophomore Year

During the Sophomore year the work is more advanced than students study in the Fall term; Ancient History with supplementary work, Mediaeval History, during the Winter term, and Modern History in the Spring term.

Text books—Myers' Ancient, Mediaeval and Modern Histories. Supplementary work from Daves' History of Greece.

### Junior Year

The Advanced American History is taught during the Fall Term. With this work, the students are given the history of the Cumberland Valley from its settlement up to the Civil War. Much of the Indian history is included in this course. During the Winter term advanced Geography is taught. This work embraces a review of the text book, map drawing, field work, Methods of Instruction, Relation of Geography to History, etc.

Text Books—Gordy's Advanced U. S. History, McMurry's System of Map Drawing, Tarr and McMurry's Geography, Morris' Geography.

### CIVIL GOVERNMENT

The instruction of the student in Civil Government includes a clear exposition of the great principles laid down by our Constitution. Legislative, Executive, and Judicial, Local Country and State Government. In the advanced work given during the Sophomore year the details of government, its agencies, its machinery, are explained. Practical lessons in Law are given.

Text Books—Shimmel's U. S. Civics and Constitution, Smull's Legislative Hand Book.



**GEOGRAPHY**

MISS HORTON

MISS WYLIE

Physical and Political Geography are included in this course. Less attention is given to insignificant natural and political divisions than they have received heretofore, and more time applied to the study of the manufactures, commerce and farming and mine products.

Comparative Geography is made prominent in dealing with this important subject. By comparison the pupils get clearer ideas of geographical divisions and places, and they are able to retain their impressions longer. The railways and commercial routes are definitely traced, and numerous imaginary trips are made to different parts of the globe. The geographical information of the pupils is often drawn upon to furnish material for composition writing.

The home geography of the pupil is carefully and accurately given as the first step in teaching this interesting subject. The primary concepts of position, direction, distance, soil, climate and natural productions are learned by the pupil as part of his first geographical knowledge.

**BIOLOGICAL SCIENCES**

MISS MACY

**PHYSIOLOGY**

Freshman Year

This course deals with the anatomy, physiology and hygiene of the human body. It aims to acquaint students with the body and the best way to keep it healthy. Special attention is given to the circulatory, respiratory, excretory, osseous, and nervous systems. The course includes textbook and lecture work and oral and written quizzes.

**Hygiene and School Sanitation**

1st term of Junior Year—

As there is a course in elementary Physiology preparatory to the Junior course only such work in anatomy and physiology is given as is necessary to understand the



Dauphin County's Representatives



Little Fulton's Sons and Daughters

science of Hygiene in relation to the human organism. The subject of Hygiene is viewed from its personal, municipal, occupational, and educational aspects. A study is made of the mode of transmission of the common infectious diseases and the means of prevention by isolation and disinfection, with special attention to tuberculosis, wound infections, venereal diseases, and milk-water and insect borne maladies.

The principles that underlie vaccination, serum therapy, Pasteur treatment, etc., are carefully considered as well as the subject of patent medicines, alcoholic beverages, and food adulterations.

One aim of this course is to arouse the student to the tremendous significance of the modern Health Crusade, and to his opportunity and responsibility, as a teacher of the young, to help to promote physical efficiency and consequent happiness.

## BOTANY

### Sophomore Year

This course gives a thorough, general course in Botany, and consists of recitation work, oral and written quizzes, illustrated lectures, field and laboratory work. It covers work on the four great groups of plants, and the various subdivisions of each group. The laboratory work includes the study of representative plants from each group with special emphasis upon the Bacteria and parasite Fungi, and their place in human economy. During the Spring term a large part of the work is conducted in the field in studying the plant in its habit and ecological adaptations. Among the special work that is done with the flowering plants is a study, in the field, of the trees and of the most common weeds of this vicinity.

The students are required to keep neat and accurate note books, and to make an herbarium including at least twenty families of plants.

### ZOOLOGY—Junior Year

This course consists of recitation work from the text, lectures, oral and written quizzes and laboratory work. The

fundamental laws that govern the organic world are emphasized especially as their operations relate to man in his everyday existence. The animal kingdom is studied both as a whole and by considering each Phylum separately. A laboratory study of one or more representative types of each Phylum is made, and special attention is paid to the parasitic animals and their effect upon man. Important biological problems are considered and each student is given opportunity to learn how to do research work on any phase of Zoology. A written report requiring a certain amount of library work is required of each student.

Practical work is done in the field and students are required to make a collection and classification of at least twenty-five animal forms

## PHYSIOGRAPHY

### Freshman Year—

As this is the first science studied in the Normal, special effort is made to teach students the manner of approaching a scientific subject and to train them in the power of observation. A standard text is studied, supplemented by some lecture work. The earth is studied in connection with other bodies in space, especially in regard to the occurrence of day and night and change of seasons. Special attention is given to the study of the physiographical processes which have made the surface of the earth what it is. This is made effective by work in the field and by the study of the government topographic maps. Laboratory work includes the study of these maps, the making of maps, drawing graphs and sections, study of rocks and minerals and the atmospheric changes which cause weather, aided by the United States Weather Maps, which are received daily at the school.

## GEOLOGY

Beginning in the Fall of 1915 an elective course in Geology will be offered. This course will include text book, laboratory and field work. It will include study of the composition and structure of the earth, and physical changes of the crust of the earth, such as unconformities and vul-

canism, and work of agencies acting at the surface, as atmosphere, water and ice. Some time will be given to Historical Geology studying the different geological periods and the rocks and life of each. A large part of the laboratory work will be spent on the study of rocks and the rock formation of different areas.

## PHYSICAL SCIENCES

PROF. LEVAN

### Chemistry

The course in Chemistry has been so revised as to meet the needs of students either in their daily occupations or as teachers of Chemistry.

The first part of the year is devoted to the study of the more important elements and their compounds, together with such chemical laws and theories as are necessary for a basic knowledge of the subject. Later the more practical phases are taken up as they are used in the industrial processes. Applied Chemistry is made use of in the elementary analysis of soils, the detection of adulterants in food, milk, baking-powders, etc.

Students from high schools who desire credit for their Chemistry must have performed at least forty individual experiments acceptable to colleges for entrance. Their note books must be written in ink, in full clear language, approved and certified to by their instructor, and submitted to the teacher of Chemistry for approval.

### Physics

The plan of work in this department is so arranged as to give the most complete training in interpreting the underlying principles in the natural phenomena of daily occurrence. This is done in part by class room demonstration by the instructor but to a greater degree by individual laboratory work by the student with simple apparatus under the direction of the teacher in charge.

Such topics as mechanics, including mechanics of fluids and gases, heat, as a motive power, principles of heating

and ventilating, the elementary principles of electricity and its simpler uses as embodied in electromagnets, telephone, telegraph, electric door bell, etc., the incandescent lamp, motor and dynamo are thoroughly treated. Supplementary readings along the lines of recent scientific investigation such as nature of X-Rays, radium, and principles of wireless telegraphy are assigned.

The laboratory work meets the requirements for college entrance and at the same time teaches the student to make and assemble the apparatus necessary to reproduce the demonstrations in a high school not supplied with much material.

A complete record of all observations systematically arranged is made and by the aid of a standard text proper conclusions are drawn. Visits are made to the various industrial plants of the vicinity to see the actual application of the principles learned.

## AGRICULTURAL DEPARTMENT

### MISS CORWIN

Our course in Agriculture is designed to interest students in the life and work of the farm and to teach the fundamental, scientific and economic principles of agriculture—so that, when they—as teachers—are located in a rural school or rural community, a bond of sympathy will exist between teacher and pupil. By this training in agriculture they will be able to adapt themselves to their environment; will be able to make the work of the school serviceable to the pupils; will be better fitted to lead and direct not only the thoughts and ambitions of the children but to lead in the work of the community.

The agricultural work will be given throughout the Senior year, except Course I, which will be given in the Spring term of the Junior year.

#### Course I—Nature Study.

This course is designed to make the student lovers of nature, to acquaint them with some of the elementary facts of all the sciences in the phases that appeal to children and



From the Blue Juniata

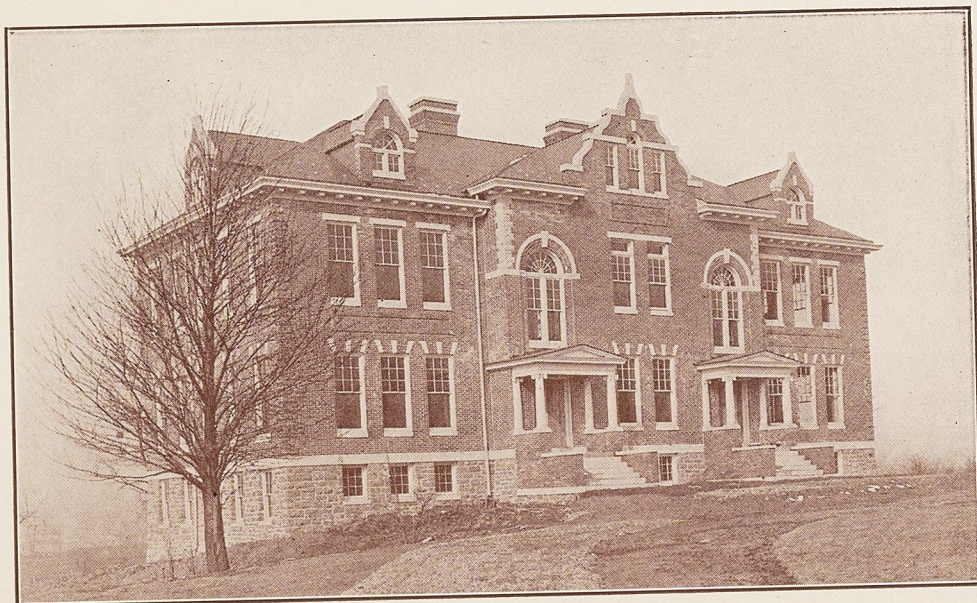

New Model School

to discuss the spirit, aims and methods of Nature Study in the schools. The immediate aims are, to become familiar with the common farm crops and animals, the common wild flowers, weeds, birds and insects of the farm and to learn how plants grow and to help them to grow. This work will form a basis for the study of agriculture.

This work will be given in the form of lectures, field trips and laboratory work.

### Course II—Agriculture.

A course in the elements of Agriculture as applied to the farming conditions in Pennsylvania. This course will embrace the following topics:

**Soil**—Dealing with its origin, types and properties, with particular reference to soil management so as to maintain its fertility; the building up of worn down soils by manure, cover-crops, legumes and fertilizers.

**Plant Life and Seeds**—The uses that the plant makes of the soil and the air; the identification, growth and propagation of seeds.

**Farm Crops**—A study and cultivation of the commoner types.

**Weeds**—Identification and methods of eradication.

**Fruits**—A study of the commoner ones with reference to the planting, care and marketing.

**Farm Animals**—A study of the more common breeds; the types, their characteristics and uses. Special attention will be given to the dairy industry dealing with the principles in breeding for building up a graded herd; the care and feeding of cows for milk production; producing and marketing sanitary milk and milk products: dairy records: Babcock Test, etc.

**Farm Birds**—Special attention will be paid to Farm Poultry as a bi-industry for the farm woman and girl; the essentials of a poultry house; the care, feeding and methods of incubation.

**Home and School Garden**—The selection of simple but useful garden seeds and plants and the sowing, planting and cultivating and harvesting of same.

**Home and School Grounds' Decoration**—The principles of making the home and school grounds truly attractive by simple trees, shrubs, vines and flowers will also be considered.

The above topics will be considered in the class room, theoretically and then the theories will be put into actual practice in the Agricultural Laboratory, on the School Farm and Garden. Observation Trips will also be taken to nearby farms.

Each student will have a garden in which he will plant and care for the commoner farm crops, vegetables and flowers.

A study will be made of the methods of study, organization and presentation of the subject matter. This will be adapted to the differ-



ent grades with special emphasis on developing in the child an interest in plant and animal life.

Discussion of methods of correlating Nature Study and Elementary Agriculture with other school work.

A study of Literature on Nature Study and Elementary Agriculture.

A number of lectures will be given in connection with this work. Public and farmers meetings will also be held.

**Main Text Book**—Warren.

Supplementary reference books in the Library will be used.

## Latin

PROF. STEWART

MISS CORWIN

The Latin course is thorough and complete. It fits the student to teach the subject effectively and also furnishes him with sufficient preparation to enter the best colleges and universities.

From the very beginning a comprehensive outline of the Grammar is required, as it is recognized that this is the rock foundation upon which to build in the study of the language. Particular attention is also given to the rendering of the Latin into good idiomatic English.

Throughout the entire course there is a careful drill in Orthography, Etymology, Syntax and Prosody. Roman History, Literature, and Mythology are also taught in connection with the regular required subjects and Latin prose composition is given in the Junior and Senior years. Individual instruction is given to each student and every effort made to render the course practical and helpful.

## Freshman Year

During this year there is a constant drill in the essentials of Latin. The declensions, conjugations, and the general rules of syntax are memorized and short sentences are translated from Latin into English and from English into Latin. Stories from Roman History and selected passages from Caesar are also read. The aim of the year is to prepare the student to read Caesar intelligently. "Pearson's Essentials of Latin" is the text book used.

### Sophomore Year

In the Sophomore year the first four books of Caesar are read; the text being "Caesar's Gallic War" by Harkness and Forbes. The aim is to enable the pupil to follow the narrative understandingly as well as to give him a systematic drill in all the common syntactical principles. Every move in Caesar's plan is carefully explained by means of maps and charts and thus interest is secured in this fascinating history and it is not regarded simply as a dull elementary drill book in Latin. Twenty lessons in writing Latin by Barss are also given.

### Junior Year

The four Orations of Cicero against Catiline, The Defense of the Poet Archias, and the Manilian Law are read in the Junior year. The text is the New Cicero by Allen and Greenough. The course embraces not only the reading of the subjects assigned with a painstaking study of the Grammar; but also a study of Latin Oratory, Law, and Customs, without which an intelligent knowledge of Cicero cannot be secured. Twenty lessons in Writing Latin by Barss are also given.

### Senior Year

The first six books of Virgil is the required work for this year. This is supplemented by a study of Mythology and Prosody. The text is the Aeneid of Greenough and Kittredge.

### German

MISS ALICE HUBER

The object of this department is to give the student an introduction to German. Special attention is given to the salient points in Grammar and the practical use of the spoken and written language.

In the first year, particular emphasis is laid on pronunciation, declension of nouns, conjugation of verbs, and on the essential principles of syntax.. The pupil is always encouraged to speak in German upon topics introduced in

the translation and composition exercises. He is always obliged to answer in German, questions developed naturally from the subject matter of his daily lesson; he is led to frame such questions, that so far as possible and as early as possible, German may be spoken in the classroom.

The reading of the first year includes Joynes and Wesselhoeft's German Grammar, parts I and II; Gluck Auf; Bacon's Im Vaterland. Poems by the best writers are committed and some time is devoted to exercises in dictation.

The second year's work consists of composition, advanced grammar, Joynes and Wesselhoeft's Grammar, part III, and the reading of the following texts: Storm's Immen-see, Ernstes und Heiteres, Tales of Modern German writers: Arnold's Fritz auf Ferien; Schiller's Wilhelm Tell.

### Commercial Education

PROF. LANTZ

During the coming year special work will be offered in Commercial branches. Considerable attention will be given to penmanship. All students will be required to write a legible hand before being graduated from the school.

### Physical Training

PROF. SNYDER

The purpose of the Normal School is to prepare teachers. The Department of Physical Training aims in its field, to carry out this purpose, by offering a practical, systematic, graded course in corrective calisthenics, instruction in the use of apparatus, school room gymnastics and playground games.

The school maintains a well equipped gymnasium with all the necessary apparatus. The work of the first year is elementary in character and consists of Tactics, Calisthenics and simple exercises with wand and dumb bells. The second and third year students are instructed in advanced tactics, fancy marching, general calisthenics, advanced work with wands and instruction in exercises with the bar bells, Indian clubs and other apparatus.



The Cast of the Thanksgiving Play: "Charles Dickens"

The Seniors are given a course in graded games and school room gymnastics for use in the public schools. Note books are necessary for the work of this year.

Gymnasium costume for girls consists of a one-piece suit, black shoes and stockings. Boys' uniforms must be secured at the school and consist of Jersey, long trousers and white shoes. The department controls also the various forms of athletic activities—tennis, baseball, basketball and track. A splendid athletic field and four tennis courts are at the disposal of the students and everyone is urged to take part actively in one or other of the different branches of sport.

Every effort is made to provide diversion and recreation exercises for the girls. With that purpose in mind, lawn hockey has been added to the list of sports and a portion of the campus set apart for the playing of the game.

## MUSIC

MISS MATTHEWS

### Pianoforte

MISS MATTHEWS

MISS WISE

Constant efforts are being made to reach and maintain higher standards of excellence in the Pianoforte department.

The facilities for practice have been immensely improved during the past few years, by the addition of new pianos of standard make, and the gradual exchange of the old instruments for new, until now twelve pianos, all in good condition, are available.

The German method in technique as taught by Dr. Theo. Kullak, of the Royal Conservatory of Music, Berlin, is followed. As pianist, teacher and composer, Dr. Kullak is well known. Among some of his pupils were Melig, Adele Ous Der Ohe and William H. Sherwood.

### Course of Study

#### FIRST YEAR

Course of study includes:  
Mastery of Tonic Chords and Triads.

Major and Minor Scales.  
 Arpeggios.  
 Octave Studies.  
 Melody Studies. Easy pieces selected.

### SECOND YEAR

Studies from Czerny, Heller, Kullak, Gradus ad Parnasum-Clementi, and Bach's Two Part Inventions.  
 Pieces of Corresponding Difficulty.

### THIRD YEAR

Chopin—Etudes.  
 Moscheles.  
 Mozart and Beethoven—Sonatas.  
 Selections from Standard Composers.

## Vocal Music Department

MISS JONES

### Freshman Music—Required.

This is an elementary course. The requirements for completion include the ability to read at sight (using the Latin syllables) simple music of ordinary hymn tune difficulty; part singing; a thorough knowledge of the major scales and of the most common problems in tune and rhythm.

### Special Course—Elective.

The object of this course is to prepare students to teach music in the public schools. It includes the following courses:

#### Advanced Sight Singing—

This course requires reading at sight (by syllable and words) music taught in the upper grades of the public schools. Knowledge of the suitability and use of material for the grades is also required.

#### Methods—

This course is devoted to the study of material and methods for the first five years in music. The work of each year is taken up in detail, and the problems which confront the public school teacher are carefully discussed.

### Practice Teaching—

Students are required in the Methods class to demonstrate before the class their ability to teach. In addition opportunity will be given to do regular class room work in the Model School under the supervision of the Director of Music.

### Melody and Harmony—

This course includes melody writing in both major and minor keys; connection of triads in four voice writing; resolution of the dominant seventh.

In addition to the regular courses, an opportunity is given to those of marked musical ability to become members of one of the two Glee Clubs. The song singing in chapel twice a week also offers an opportunity to all for drill in sight singing and musical interpretation.

## Art

MISS M. IRENE HUBER

The art course aims to develop an appreciation for the beautiful; to cultivate habits of observation, good judgment, good taste, neatness and originality of thought; to train the hand to delicacy, grace, and skill in execution.

Our main purpose, however, is to emphasize the professional side of this subject and train teachers to teach drawing intelligently in the grades under the guidance of a supervisor of drawing.

### Course of Study

Sophomore year—100 periods (Two terms).

#### I. Pictorial Representation.

##### 1. Nature Study.

(a). Plant Life.

(b). Landscape.

Mediums—Pencil, Crayons and Water Colors.

##### 2. Still Life.

(a). Study of Type Forms.

(b). Application of Type Forms.

(c). Perspective.

Mediums—Pencil, Crayons and Charcoal.

3. Figure and Animal Sketching.

4. Artist Study.

II. Composition and Design.

1. Principles.

2. Application.

(a). Book cover.

(b). Bowl or Plate.

(c). Bag, table runner, cushion or equivalent.

3. Simple Printing.

4. Lectures on the Development and Characteristics of Historical Styles of Architecture and Ornament.

Senior Year—50 periods (One term).

I. Large Studies for school room use.

II. Methods.

1. Grade Outlines.

2. Observation and Criticism.

3. Consultation.

4. Picture Study.

Method of Presentation to Different Grades.

5. Blackboard Drawing.

6. Materials.

(a). The Best and Where Obtained.

(b). Care of Materials in Public Schools.

III. History of Art.

1. Architecture.

2. Sculpture.

3. Painting.

Special lessons may be arranged for in water color, oil and china painting.

### Domestic Art and Science

M. IRENE HUBER

It is the aim of this department to be practical. The subject is begun with a study of The Home—(a) Making a Home. (b) What Constitutes a Home? (c) Atmosphere





The Athletic Field

of the Home. (d) Life in the Home. (e) The Woman in the Home.

The House.—(a) Selection of the site, drainage and surroundings.

(b) Styles, plans and materials.

(c) Construction of Foundation, Cellar, Walls and Roof.

(d) Heating, lighting and plumbing.

(e) Furnishing and decorating with regard to sanitation, artistic value, utility and cost.

(f) Care of the house.

### Cooking

The aim is to teach the relation of food to the body; to give the principles of selection and preparation of food with a study of the composition of food, food values and combinations of kinds of food, including the making of menus with a view to attractive, wholesome and nourishing meals at moderate cost.

In the laboratory or kitchen of this department experience is given the students in ways of preparing food and in the common processes of cookery, as well as in the serving of meals. Careful attention is given to personal habits in the kitchen.

### Sewing

In this department the aim is to give a practical knowledge of the various stitches and seams used in articles made by hand, and includes at least one well made, nicely executed piece of hand work. Articles such as dainty aprons, combing jackets, and dainty waists are usually selected; these show plain hemming, hemstitching, rolled hems, and sewing on of lace as well as insertion of lace.

Following the hand work the use of the machine is taught in the making of simple garments. Cutting and fitting of simple garments are taught in this connection and such articles as under-garments, shirt waist and skirt or a simple one-piece dress are made. Lectures are given on dress as to economy, appropriate dressing, good taste and judgment in selection of materials, color and cut; on styles suited to figures and on the care of the wardrobe.

## Manual Training

MR. VAN WHY

The course in this department offers a thorough drill in the working of different kinds of woods, a study of their structure and the necessity of applying their peculiarities of grain and texture to the advantage of the work in hand.

The school has provided a well-lighted and attractive shop, equipped with the best benches and tools, so that the students may perform their work with the utmost accuracy.

The first year work consists of joinery, elementary exercises and shop problems. A thorough study of the tools, their construction and application and how to charpen, adjust, and care for them is taken up. The reading and understanding of simple drawings and sketches is fully covered. A knowledge of mechanical drawing is not necessary to do this work, but is very helpful.

In the Senior year the work is more difficult. The student is encouraged to design a good deal so that he may stimulate his creative faculties. He is required to make a drawing of an article of commercial value, then construct and finish it in the proper way. Students are given practice in estimating the quantity of material necessary for a piece of work; they are also taught how to economize in its use. Staining and finishing of woods are fully covered. Lectures on woodworking, finishing, and teaching are also given. The work is so arranged that the Seniors get experience in teaching manual training under the supervision of the teacher. Students are taken to visit the manufacturing plants in the town so they may see the use of pattern-making and woodworking.

## Religious Societies

Our students are furnished excellent opportunities for spiritual growth and development. We have a prayer and lecture service every Wednesday evening, conducted by a member of the Faculty, to which all the students are invited. The service is attended by a large number of students and is full of interest and profit.

We have a Sabbath School organized among the stu-

dents. This service is held every Sabbath morning, and the exercises are highly appreciated and greatly enjoyed by the school. The school is divided into classes, each class being taught by a member of the Faculty. The International Lesson is used.

Students, unless excused by the Principal, are required to attend the church of their choice every Sabbath morning. The church attendance in connection with the religious services at the school, offers to them all the spiritual advantages that they would receive at their own homes. In all proper ways Christian influences are thrown around the pupil, making his school life to conform as nearly as possible to home life in a Christian family.

A Young Men's Christian Association and a Young Women's Christian Association have been formed among the students. These societies have been doing a great work for the growth of religious sentiment in the school. These associations are non-denominational in character.

### Literary Societies

Among the most valuable auxiliaries to a Normal School or College are its literary societies. The Normal and Philomathean societies are strong, vigorous associations, and in their growth are keeping equal pace with the growth of the school. They meet in separate halls every Friday evening for the rendering of carefully prepared programs. These programs are highly entertaining and instructive, and those who take part in rendering them bestow ample labor and care on their preparation.

The Clio Society is a Spring term organization for new students. Its work is very helpful to the newly entered students.

### Reading Room

The Reading Room of the Cumberland Valley State Normal School is one of its most important features. All the prominent magazines, periodicals and many newspapers, daily and weekly, are found upon the shelves and on the files in the handsome room fitted up for library and reading-room purposes.

The students are encouraged to make good use of its privileges, and the results are most gratifying. A librarian is always in charge of the room when it is open, in order that perfect quiet may reign, and that the students may get the largest profit possible from their hours spent in the reading room. The student who has graduated from a Normal School without having acquired a taste for good literature, and a knowledge of how to read with the greatest profit, is but poorly equipped for the work of teaching.

### Library

A good library is absolutely essential to a modern up-to-date school. The library of the Cumberland Valley State Normal School is in charge of skilled librarians who may be consulted by the students in the preparation of their class work, essays, orations, etc. The different departments are represented by a large number of carefully selected volumes covering every department from modern fiction to the most abstruse sciences. A book may be taken from the library and retained for two weeks. It may be renewed for an additional two weeks in case it is not sought for by another member of the school. One of the finest features of the library is its reference department.

### General Remarks

Parents are earnestly requested not to have their sons or daughters absent themselves from school during term time more frequently than is absolutely necessary. Where it is necessary for students to visit their homes, the parents should see to it that the students do not miss classes in making such visits.

The school kitchen is in charge of a matron who is a skilled dietician. Food specially adapted to the needs of the student is provided and parents are requested not to send boxes of cooked eatables to students. Many cases of ill health are directly traceable to over-indulgence in food sent from home.

**The authorities of the school will not, except in the case**

of absolute necessity, call a student to the telephone during school or study hours. Such calls should be made before 8:15 a.m., between 12 noon and 1 o'clock p.m. and 3:15 and 7 p.m.

Parents some times complain that the expenses incurred by students are considerably in excess of those listed in the catalogue. There is no reason for such complaint, as every legitimate expense is plainly listed in the catalogue. Students, however, frequently persuade their parents to supply them with more money than should be given them. Bills for books, fees, and other legitimate expenses will always be furnished by the school when requested by parents.

"The Normal School Herald" is the official school publication. It is furnished free to students while they are in attendance at the school. The price to others is 25 cents a year. Alumni and former students are earnestly urged to subscribe and keep themselves in touch with the affairs at the school.

Students should provide themselves with towels, table napkins, an umbrella, overshoes, and bed room slippers. A costume suitable for use in the gymnasium and gymnasium slippers must be worn in the physical training classes. It is suggested that the gymnasium costume be secured after students have entered the school and have ascertained just what is needed.

Damage done to furniture and other school property is charged against the students responsible for it. Male students, both boarding and day, must make a deposit of \$2.50 to cover possible damages. This deposit will be returned when the student leaves school after deducting any charges against him.

The Cumberland Valley State Normal School is not a reformatory. Students who enter this school are supposed to come for the purpose of preparing themselves for their life work, and to be capable of self control. The disciplinary regulations are therefore, few and simple. Students who cannot abide by these regulations will be required to leave the institution.

## CATALOGUE OF STUDENTS

1914—1915

## NORMAL SCHOOL

## Post Graduates

Name	Post Office	County	State
Daley, C. Ella.....	Shippensburg.....	Cumberland	Pa.
Geyer, Anna Flo.....	Upper Strasburg.....	Franklin	Pa.
Green, Pearl B.....	Shippensburg.....	Cumberland	Pa.
Lehman, Orpha M.....	Kerrsville.....	Cumberland	Pa.
Smith, Grace E.....	Mt. Alto.....	Franklin	Pa.
Steele, Katie Bess.....	Shippensburg.....	Cumberland	Pa.
Charles, Paul.....	Duncannon.....	Perry	Pa.
King, Earl H.....	Dillsburg.....	York	Pa.

## SENIOR CLASS

## WOMEN

Bard, H. Gail.....	Chambersburg.....	Franklin	Pa.
Beck, Elsie E.....	Camp Hill.....	Cumberland	Pa.
Brandt, Gertrude E.....	Newport.....	Perry	Pa.
Byers, Grace L.....	Fairfield.....	Adams	Pa.
Commer, Hilda E.....	Shippensburg.....	Cumberland	Pa.
Crouse, Lola E.....	Dry Run.....	Franklin	Pa.
Daley, Orpha B.....	Shippensburg.....	Cumberland	Pa.
Diehl, Marion A.....	Shippensburg.....	Cumberland	Pa.
Elicker, Laura M.....	Dillsburg.....	York	Pa.
Fehr, Fanny M.....	Pine Grove.....	Schuylkill	Pa.
Felton, Edisto M.....	Everett, R. D. 5.....	Bedford	Pa.
Fiscel, Alma M.....	New Oxford.....	Adams	Pa.
Fogelsanger, Edith A.....	Shippensburg.....	Cumberland	Pa.
Fogelsanger, Mildred R.....	Shippensburg.....	Cumberland	Pa.
Friedley, M. Ruth.....	Waynesboro.....	Franklin	Pa.
Garrett, Anna M.....	Waynesboro.....	Franklin	Pa.
Gibble, M Edith.....	Walnut Bottom.....	Cumberland	Pa.
Hocker, Edna F.....	Highspire.....	Dauphin	Pa.
Hoffer, Bessie S.....	Steelton.....	Dauphin	Pa.
Hoffman, Alma L.....	Carlisle.....	Cumberland	Pa.
Hummel, H. Nelda.....	Hummelstown.....	Dauphin	Pa.
Kepler, Ella S.....	Shippensburg.....	Cumberland	Pa.
Kline, Mary E.....	York Springs.....	Adams	Pa.
Lerew, Margaret A.....	New Oxford.....	Adams	Pa.
Lewis, Emily M.....	7513 Susquehanna St., Pittsburgh.....	Allegheny	Pa.
Lowry, Elva R.....	Waynesboro.....	Franklin	Pa.
McClellan, May S.....	Mifflin.....	Juniata	Pa.
McClelland, Liberty.....	Shippensburg.....	Cumberland	Pa.
McCullough, Martha F.....	Shippensburg.....	Cumberland	Pa.
McCune, Elizabeth H.....	Shippensburg.....	Cumberland	Pa.
McElroy, Besse E.....	Fayetteville.....	Franklin	Pa.
McNeal, Elizabeth L.....	Chambersburg.....	Franklin	Pa.
Markward, Lena E.....	Shippensburg.....	Cumberland	Pa.
Miller, Katherine E.....	Wiconisco.....	Dauphin	Pa.
Miller, Ruth L.....	Waynesboro.....	Franklin	Pa.

43

Miller, A. Eleanor.....	Spring Run.....	Franklin .....	Pa.
Monn, Ruth E.....	Scotland.....	Franklin .....	Pa.
Mumma, Grace F.....	Waynesboro.....	Franklin .....	Pa.
Powell, Hazel E.....	Shippensburg.....	Cumberland .....	Pa.
Shive, Naomi M.....	Shippensburg.....	Cumberland .....	Pa.
Smith, Carrie M.....	Newport.....	Perry .....	Pa.
Squires, Rhea.....	Shippensburg.....	Cumberland .....	Pa.
Troxell, Margaret E.....	Gettysburg.....	Acams .....	Pa.
Whitmore, Nan E.....	Waynesboro.....	Franklin .....	Pa.
Williams, Nannie L.....	Jacobus.....	York .....	Pa.
Winterstein, Florence E.....	Dunmore.....	Lackawana .....	Pa.
Wolf, Bessie A.....	Highspire.....	Dauphin .....	Pa.
Workman, Grace I.....	Pine Grove.....	Schuylkill .....	Pa.

## MEN

Barnhart, Clyde L.....	Buck Valley.....	Fulton .....	Pa.
Bernheisel, Newton C.....	Green Park.....	Perry .....	Pa.
Coons, J. Campbell.....	Willow Hill.....	Franklin .....	Pa.
Elicker, Russel R.....	Franklintown.....	York .....	Pa.
Evans, Harold G.....	Penbrook.....	Dauphin .....	Pa.
Frehn, H. Rankin.....	Walnut Bottom.....	Cumberland .....	Pa.
Gamble, Thomas S.....	Dry Run.....	Franklin .....	Pa.
Gardner, Bryce S.....	Newburg.....	Cumberland .....	Pa.
Geyer, Paul N.....	Upper Strasburg.....	Franklin .....	Pa.
Glass, J. Loyd.....	Scotland.....	Franklin .....	Pa.
Grove, Edgar D.....	Shady Grove.....	Franklin .....	Pa.
Herting, P. Earl.....	Biglerville.....	Adams .....	Pa.
Hoke, J. Roy.....	Greencastle.....	Franklin .....	Pa.
Johnston, Samuel A.....	Spring Run.....	Franklin .....	Pa.
Lower, Edgar R.....	Biglerville.....	Adams .....	Pa.
McCauslin, Alfred R.....	Biglerville.....	Adams .....	Pa.
McVitty, Claire G.....	Doylesburg.....	Franklin .....	Pa.
Mathias, Roy J.....	Burnt Cabins.....	Fulton .....	Pa.
Means, James Q.....	Shippensburg.....	Cumberland .....	Pa.
Packer, Ellis M.....	Penbrook.....	Dauphin .....	Pa.
Park, O. Raymond.....	Fannettsburg.....	Franklin .....	Pa.
Russell, Arthur B.....	Shippensburg.....	Cumberland .....	Pa.
Screiver, J. Claude.....	Lashley.....	Fulton .....	Pa.
Skelley, F. Clarke.....	Shippensburg.....	Cumberland .....	Pa.
Stock, John C.....	New Oxford.....	Adams .....	Pa.

## JUNIOR CLASS

## WOMEN

Allen, Josephine M.....	Shippensburg.....	Cumberland .....	Pa.
Anderson, Carrie M.....	Mechanicsburg.....	Cumberland .....	Pa.
Ausmus, Hilda K.....	Chambersburg.....	Franklin .....	Pa.
Barner, Mabel V.....	Shippensburg.....	Cumberland .....	Pa.
Bell, Marion L.....	Harrisburg.....	Dauphin .....	Pa.
Brown, Esther M.....	Fannettsburg.....	Franklin .....	Pa.
Cowling, Janet A.....	Eastville.....	Northampton .....	Va.
Cranford, L. Catherine.....	West Fairview.....	Cumberland .....	Pa.
Duncan, Margaret I.....	Shippensburg.....	Cumberland .....	Pa.
Edwards, Helen K.....	Waterfall.....	Fulton .....	Pa.
Famous, Margaret E.....	Enola.....	Cumberland .....	Pa.
Fletcher, Mary I.....	Carlisle.....	Cumberland .....	Pa.
Fogelsanger, Ethel G.....	Shippensburg.....	Cumberland .....	Pa.
Garber, Rhoda M.....	Chambersburg.....	Franklin .....	Pa.

52



Garns, Ruby A.....	Chambersburg.....	Franklin.....	Pa.
Ginter, Nellie A.....	Newville.....	Cumberland.....	Pa.
Good, A. Mabel.....	Lykens.....	Dauphin.....	Pa.
Griffiths, Mary E.....	Williamstown.....	Dauphin.....	Pa.
Haddock, Ruth A.....	North East.....	Cecil.....	Md.
Haller, M. Cleo.....	Williamstown.....	Dauphin.....	Pa.
Harkison, Ruth M.....	Enola.....	Cumberland.....	Pa.
Hippensteel, Edythe E.....	Carlisle.....	Cumberland.....	Pa.
Hollinger, Martha E.....	Chambersburg R. D. 10.....	Franklin.....	Pa.
Holtz, R. Kathleen.....	Roanoke.....	Roanoke.....	Va.
Jarrett, Mildred.....	Ft. Loudon.....	Franklin.....	Pa.
Johnston, Jean W.....	McConnellsburg.....	Franklin.....	Pa.
Keck, I. Berghaus.....	Orrstown.....	Franklin.....	Pa.
LaLonde, Oral M.....	919 Hamilton St., Allentown.....	Lehigh.....	Pa.
Lehman, Ada L.....	Lashley.....	Fulton.....	Pa.
Lindsay, Carrie A.....	Mowersville.....	Franklin.....	Pa.
Lupold, Maud C.....	Loyalton.....	Dauphin.....	Pa.
Lower, Zelda B.....	Mechanicsburg.....	Cumberland.....	Pa.
McKibbin, N. Hope.....	Buck Valley.....	Fulton.....	Pa.
McLaughlin, Gail C.....	Ft. Loudon.....	Franklin.....	Pa.
Meiley, Leah.....	Mechanicsburg.....	Cumberland.....	Pa.
Moreau, F. Marie.....	647 Monroe Ave., Scranton.....	Lackawanna.....	Pa.
Myers, Elva C.....	Fayetteville.....	Franklin.....	Pa.
Myers, Verna M.....	Newport.....	Perry.....	Pa.
Porter, Edna E.....	Mechanicsburg.....	Cumberland.....	Pa.
Rahauser, Bertha M.....	Shady Grove.....	Franklin.....	Pa.
Rahauser, Margaret C.....	Chambersburg.....	Franklin.....	Pa.
Rice, Nellie A.....	Biglerville.....	Adams.....	Pa.
Rosenbery, Erma B.....	Metal.....	Franklin.....	Pa.
Schoch, Christine Z.....	Selinsgrove.....	Snyder.....	Pa.
Schoch, Dorothy R.....	Selinsgrove.....	Snyder.....	Pa.
Sheafer, M. Regina.....	Carlisle.....	Cumberland.....	Pa.
Shelley, Grayce A.....	New Cumberland.....	Cumberland.....	Pa.
Snow, Edith A.....	Shippensburg.....	Cumberland.....	Pa.
Sowers, Lillian C.....	York Springs.....	Adams.....	Pa.
Sparrow, M. Caroline.....	1607 Derry St., Harrisburg.....	Dauphin.....	Pa.
Tompkins, Vera C.....	Davis Ave., Greenwich.....	Fairfield.....	Conn.
Urey, Blanche G.....	Waynesboro.....	Franklin.....	Pa.
Wagner, Edith R.....	Lurgan.....	Franklin.....	Pa.
Waltman, Nita M.....	Abbottstown.....	Adams.....	Pa.
Witmer, Estella B.....	Mt. Alto.....	Franklin.....	Pa.
Wolf, Helen M.....	Penbrook.....	Dauphin.....	Pa.
Woodburn, Fannie H.....	Newville.....	Cumberland.....	Pa.
Woods, Helen M.....	Shippensburg.....	Cumberland.....	Pa.
Yeager, Mary C.....	Carlisle.....	Cumberland.....	Pa.

## MEN

Becher, Harvey J.....	York R. D. 8.....	York.....	Pa.
Boden, J. Arthur.....	Ickesburg.....	Perry.....	Pa.
Brandt, Paul L.....	Shippensburg.....	Cumberland.....	Pa.
Brown, Ralph R.....	Oakville.....	Cumberland.....	Pa.
Bughman, Melvin.....	Shippensburg.....	Cumberland.....	Pa.
Clippinger, Hobart G.....	Newburg.....	Cumberland.....	Pa.
Cope, Ira D.....	Leex X Roads.....	Cumberland.....	Pa.
Coyle, C. Robert.....	Carlisle.....	Cumberland.....	Pa.
Etter, Howard G.....	Mercersburg.....	Franklin.....	Pa.
Fitz, George T.....	Waynesboro.....	Franklin.....	Pa.

Fogelsanger, C. Paul.....	Shippensburg.....	Cumberland .....	Pa.
Gruver, Elmer M.....	East Berlin.....	Adams .....	Pa.
Hare, H. Frank.....	Mechanicsburg.....	Cumberland .....	Pa.
Hardy, Harry W.....	Wilmore.....	Cambria .....	Pa.
Hess, Ray B.....	Mt. Alto.....	Franklin .....	Pa.
Kell, Chas. S.....	Carlisle.....	Cumberland .....	Pa.
Lehman, Glenn A.....	Lashley.....	Fulton .....	Pa.
Logan, Leroy.....	Carlisle.....	Cumberland .....	Pa.
Lytle, D. Bruce.....	Newville, R. R. 2.....	Cumberland .....	Pa.
Maclay, J. Warren.....	Shippensburg.....	Cumberland .....	Pa.
Mellinger, Clyde D.....	Shippensburg.....	Cumberland .....	Pa.
Ocker, George E.....	Shippensburg.....	Cumberland .....	Pa.
Piper, Franklin E.....	Doylesburg.....	Franklin .....	Pa.
Quickel, Gilbert H.....	York, R. R. 4.....	York .....	Pa.
Seavers, Jay R.....	Shippensburg.....	Cumberland .....	Pa.
Shank, Walter E.....	Camp Hill.....	Cumberland .....	Pa.
Slaybaugh, J. Floyd.....	Arendtsville.....	Adams .....	Pa.
Sleichter, Mark H.....	Shippensburg.....	Cumberland .....	Pa.
Small, Byron W.....	Chambersburg, R. D. 1.....	Franklin .....	Pa.
Snoke, Wheeler S.....	Shippensburg.....	Cumberland .....	Pa.
Stamy, Harry C.....	Walnut Bottom.....	Cumberland .....	Pa.
Wenger, Ezra S.....	Grantham.....	Cumberland .....	Pa.

**SOPHOMORE**

WOMEN

Asper, Chloe B.....	York Springs.....	Adams .....	Pa.
Baer, E. Parl.....	Quincy.....	Franklin .....	Pa.
Bair, Jewell M.....	Spring Run.....	Franklin .....	Pa.
Baker, Lillian B.....	Shippensburg.....	Cumberland .....	Pa.
Baughner, Clara B.....	New Oxford.....	Adams .....	Pa.
Bentz, Nancy I.....	Lemoyne.....	Cumberland .....	Pa.
Berry, Sara A.....	Mifflin.....	Juniata .....	Pa.
Biddle, Elsie J.....	Hanover.....	York .....	Pa.
Blair, Eva M.....	Chambersburg.....	Franklin .....	Pa.
Bogar, Evelyn M.....	Millersburg.....	Dauphin .....	Pa.
Brandt, Helen R.....	Chambersburg.....	Franklin .....	Pa.
Bream, Esta M.....	Biglerville.....	Adams .....	Pa.
Carbaugh, Grace E.....	McKnightstown.....	Adams .....	Pa.
Carbaugh, Ruth E.....	Chambersburg.....	Franklin .....	Pa.
Charlton, Helena M.....	Hancock.....	Washington .....	Md.
Cole, Ruth H.....	Orrtanna.....	Adams .....	Pa.
Craig, Jennie.....	Scotland.....	Franklin .....	Pa.
Currens, Daisy D.....	Virginia Mills.....	Adams .....	Pa.
Cutshall, Mary C.....	Three Springs.....	Huntingdon .....	Pa.
Deardorff, Lolita C.....	Gettysburg.....	Adams .....	Pa.
Doyle, Emma F.....	Shippensburg.....	Cumberland .....	Pa.
Faust, Mabel M.....	St. Thomas.....	Franklin .....	Pa.
Felten, Zola V.....	Everett.....	Bedford .....	Pa.
Ferguson, Hope.....	Doylesburg.....	Franklin .....	Pa.
Fetrow, Hazel E.....	New Cumberland.....	Cumberland .....	Pa.
Fetterhoff, Anna R.....	Halifax.....	Dauphin .....	Pa.
Fogelsanger, E. Pearl.....	Shippensburg.....	Cumberland .....	Pa.
Fogelsanger, Gertie M.....	Shippensburg.....	Cumberland .....	Pa.
Fortney, Mabel R.....	Shippensburg.....	Cumberland .....	Pa.
Frankhouse, Myrle E.....	Walnut.....	Juniata .....	Pa.
Fulton, Mary L.....	Lees X Roads.....	Cumberland .....	Pa.
Hayes, Orpha N.....	Shippensburg.....	Cumberland .....	Pa.

Hege, Ethel M.....	Mercersburg.....	Franklin .....	Pa.
Hershey, Kathryn G.....	Middletown.....	Dauphin .....	Pa.
Hess, Anna E.....	Waynesboro.....	Franklin .....	Pa.
Hetrick, Alice L.....	New Kingston.....	Cumberland .....	Pa.
Hoop, Katherine M.....	Harrisonville.....	Futon .....	Pa.
Horner, Luella O.....	Gettysburg.....	Adams .....	Pa.
Hykes, Ada W.....	Shippensburg.....	Cumberland .....	Pa.
Kauffman, Ada M.....	Fayetteville.....	Franklin .....	Pa.
Keebaugh, Olitipa I.....	Hustontown.....	Fulton .....	Pa.
Kirk, Dorothy E.....	Big Cove Tannery.....	Fulton .....	Pa.
Knauff, Grace A.....	Greencastle.....	Franklin .....	Pa.
Kope, Martha G.....	Dry Run.....	Franklin .....	Pa.
Kuhn, Hazel I.....	Lemoyne.....	Cumberland .....	Pa.
Light, S. Minerva.....	St. Thomas.....	Franklin .....	Pa.
Martin, Susie A.....	Upper Strasburg.....	Franklin .....	Pa.
Masemer, Dora S.....	York Springs.....	Adams .....	Pa.
McCune, Winifred R.....	Shippensburg.....	Cumberland .....	Pa.
McCurdy, M. Ruth.....	Willow Hill.....	Franklin .....	Pa.
McGuigan, Minnie M.....	Gettysburg.....	Adams .....	Pa.
Means, Lillian M.....	Shippensburg.....	Cumberland .....	Pa.
Minter, Zella C.....	McKnightstown.....	Adams .....	Pa.
Mouer, Mildred J.....	Shippensburg.....	Cumberland .....	Pa.
Myers, Esther M.....	New Oxford.....	Adams .....	Pa.
Myers, Sara J.....	Fayetteville.....	Franklin .....	Pa.
Nesbit, Maude V.....	Andersonburg.....	Perry .....	Pa.
Rudisill, Mary J.....	Gettysburg.....	Adams .....	Pa.
Secrest, Ruth.....	Clear Spring.....	Washington .....	Md.
Sheely, Myrtle L.....	Gettysburg.....	Adams .....	Pa.
Shilling, Mabel.....	Lewistown.....	Mifflin .....	Pa.
Shive, Dorothy E.....	Shippensburg.....	Cumberland .....	Pa.
Shover, M. Irma.....	Mifflin.....	Juniata .....	Pa.
Slothower, Esther C.....	Lemoyne.....	Cumberland .....	Pa.
Spangler, Nora L.....	Camp Hill.....	Cumberland .....	Pa.
Spangler, M. Genivieve.....	Gettysburg.....	Adams .....	Pa.
Stroh, Minnie L.....	Fredericksburg.....	Lebanon .....	Pa.
Swartz, Mary H.....	Port Royal.....	Mifflin .....	Pa.
Taylor, Isabel C.....	Biglerville.....	Adams .....	Pa.
West, Ruth S.....	Upper Strasburg.....	Franklin .....	Pa.
Wise, Miriam L.....	Orrstown.....	Franklin .....	Pa.
Wolfe, Eleanor.....	1504 Green St., Harrisburg.....	Dauphin .....	Pa.

## MEN

Alexander, Irvin S.....	Chambersburg.....	Franklin .....	Pa.
Bacastow, Simon P.....	Palmyra.....	Lebanon .....	Pa.
Baldwin, Kalb L.....	Burnt Cabins.....	Fulton .....	Pa.
Barrick, Floyd M.....	Newville.....	Cumberland .....	Pa.
Beattie, Harper A.....	Newville.....	Cumberland .....	Pa.
Burkhart, Roy A.....	Newville.....	Cumberland .....	Pa.
Charles, Paul J.....	Duncannon.....	Perry .....	Pa.
Clever, Donald G.....	Shippensburg.....	Cumberland .....	Pa.
Cocklin, Warren H.....	Siddonsburg.....	York .....	Pa.
Cook, Frank G.....	Quincy.....	Franklin .....	Pa.
Cramer, Clarence E.....	Shippensburg.....	Cumberland .....	Pa.
Decker, Robert G.....	York Springs.....	Adams .....	Pa.
Duncan, John C.....	Shippensburg.....	Cumberland .....	Pa.
Epley, George I.....	Gettysburg.....	Adams .....	Pa.
Epley, Ray H.....	Gettysburg.....	Adams .....	Pa.
Franklin, H. Wayne.....	Shippensburg.....	Cumberland .....	Pa.

Freet, Paul E.	Scotland	Franklin	Pa.
Gardner, J. Russel	York Springs	Adams	Pa.
Gobrecht, Monroe S. E.	Littlestown	Adams	Pa.
Hosfeld, John B.	Shippensburg	Cumberland	Pa.
Howe, Harry A.	York Springs	Adams	Pa.
Hull, Roy E.	McKnightstown	Adams	Pa.
Humbert, U. Stanley	Big Cove Tannery	Fulton	Pa.
Kriner, J. Roy	Mercersburg	Franklin	Pa.
LeFevre, Guile W.	Mechanicsburg	Cumberland	Pa.
Maclay, Robert D.	Shippensburg	Cumberland	Pa.
McDermond, Joseph F.	Newville	Cumberland	Pa.
Mauss, Frank R.	Gettysburg	Adams	Pa.
Meredith, Carl E.	Shippensburg	Cumberland	Pa.
Moyer, Earl R.	New Kingston	Cumberland	Pa.
Myers, John W.	New Oxford	Adams	Pa.
Myers, Chester V.	Siddonsburg	York	Pa.
Noll, Arthur D.	Quincy	Franklin	Pa.
Palmer, Lloyd C.	Littlestown	Adams	Pa.
Sachs, Lester G.	Gettysburg	Adams	Pa.
Smith, Lloyd B.	Lemoyne	Cumberland	Pa.
Snyder, Amos S.	Taneytown	Carroll	Md.
Snyder, Leslie E.	Quincy	Franklin	Pa.
Thomas, Chas. H.	Rouzerville	Franklin	Pa.
Thrush, George H.	Shippensburg	Cumberland	Pa.
Welsh, Harold C.	Greencastle	Franklin	Pa.
Wentz, Harper J.	East Berlin	Adams	Pa.
Williams, Frank G.	Jacobus	York	Pa.
Wink, O. Vernon	Hustontown	Fulton	Pa.
Wolf, George W.	Penbrook	Dauphin	Pa.
Zinn, Paul J.	Shippensburg	Cumberland	Pa.

**FRESHMEN**

## WOMEN

Allen, Mary C.	Shippensburg	Cumberland	Pa.
Artley, H. Ethel	Lemoyne	Cumberland	Pa.
Ausherman, Helen A.	Chambersburg	Franklin	Pa.
Baker, Elva L.	Windsor	York	Pa.
Barton, Jessie M.	Peru Lack	Juniata	Pa.
Bay, Ruth M.	Shippensburg	Cumberland	Pa.
Bedford, Blanche A.	Shippensburg	Cumberland	Pa.
Binkley, S. Isabel	Fayetteville	Franklin	Pa.
Bowman, Ethel W.	Newville	Cumberland	Pa.
Brechbill, Viola R.	Greenvillage	Franklin	Pa.
Brewer, Alice K.	Hancock	Hancock	Md.
Bricker, Margaret	Lemoyne	Cumberland	Pa.
Carothers, Margaret E.	Shippensburg	Cumberland	Pa.
Cease, Gertrude M.	Orrtanna	Adams	Pa.
Charles, Alma E.	Duncannon	Perry	Pa.
Comerer, Mayme K.	Burnt Cabins	Fulton	Pa.
Currens, Goldie M.	Virginia Mills	Adams	Pa.
Daley, Elsie R.	Shippensburg	Cumberland	Pa.
Diehl, Anna Belle	Biglerville	Adams	Pa.
Dout, Tura E.	New Kingston	Cumberland	Pa.
Duke, Helen G.	Shippensburg	Cumberland	Pa.
Fogelsanger, Rhoda E.	Shippensburg	Cumberland	Pa.
Fortna, Frances M.	Pleasant Hall	Franklin	Pa.
Gochnauer, Mary D.	York Springs	Adams	Pa.

Gordon, Sara R.....	Greencastle.....	Franklin .....	Pa.
Gress, Virgie V.....	Knobsville.....	Fulton .....	Pa.
Gulden, Minnie A.....	York Springs.....	Adams .....	Pa.
Geyer, Lottie B.....	Shippensburg.....	Cumberland .....	Pa.
Hassler, Estella M.....	York Springs.....	Adams .....	Pa.
Haulman, Alda R.....	Williamson.....	Franklin .....	Pa.
Hege, Elizabeth.....	Marion.....	Franklin .....	Pa.
Heiges, E. Blanche.....	Biglerville.....	Adams .....	Pa.
Mimes, Olive M.....	2041 Penn St., Harrisburg.....	Dauphin .....	Pa.
Hocker, Olive M.....	1834 Derry St., Harrisburg.....	Dauphin .....	Pa.
Hockenberry, Pearl R.....	East Waterford.....	Juniata .....	Pa.
Hoke, Ruth E.....	Greencastle.....	Franklin .....	Pa.
Hoover, Bertha M.....	Chambersburg R. R. 6.....	Franklin .....	Pa.
Horton, Laura J.....	Johnstown.....	Cambria .....	Pa.
Hosfeld, Mary C.....	Shippensburg.....	Cumberland .....	Pa.
Howe, Mabel L.....	York Springs.....	Adams .....	Pa.
Hummelbaugh, A. Gifford.....	Iron Springs.....	Adams .....	Pa.
Jarrett, Helen.....	Ft. Loudon.....	Franklin .....	Pa.
Kauffman, Mabel G.....	Quincy.....	Franklin .....	Pa.
Kirkpatrick, Florence E.....	Scotland.....	Franklin .....	Pa.
Kline, Ruth M.....	216 John Marshall Place Washintgon.....	D. C.	
Koons, Martha H.....	Shippensburg.....	Cumberland .....	Pa.
Lebo, Mary B.....	Mechanicsburg.....	Cumberland .....	Pa.
Lehman, Bertha M.....	Marion.....	Franklin .....	Pa.
Linn, Ruth C.....	Orrtanna.....	Adams .....	Pa.
Lupp, M. Ella.....	Shippensburg.....	Cumberland .....	Pa.
McCune, Arra M.....	Shippensburg.....	Cumberland .....	Pa.
McCaleb, Lois E.....	Shippensburg.....	Cumberland .....	Pa.
Markley, Lois M.....	Warfordsburg.....	Fulton .....	Pa.
Meals, Violet H.....	Aspers.....	Adams .....	Pa.
Metz, Gladys V.....	Orrtanna.....	Adams .....	Pa.
Miller, Daisy M.....	Mercersburg.....	Franklin .....	Pa.
Mountz, Minnie A.....	Kerrsville.....	Cumberland .....	Pa.
Myers, Margaret N.....	Marysville.....	Perry .....	Pa.
Patterson, Margaret.....	Kerrsville.....	Cumberland .....	Pa.
Peiper, Anna J.....	Shippensburg.....	Cumberland .....	Pa.
Plasterer, Mabel B.....	Shippensburg.....	Cumberland .....	Pa.
Prowell, Catharine M.....	Siddonsburg.....	York .....	Pa.
Rhine, Maude V.....	Chambersburg.....	Franklin .....	Pa.
Rice, Florence I.....	Landisburg.....	Perry .....	Pa.
Rice, Ruth H.....	Landisburg.....	Perry .....	Pa.
Rife, Edna M.....	Chambersburg R. R. 5.....	Franklin .....	Pa.
Rockwell, Lillian H.....	Scotland.....	Franklin .....	Pa.
Rounsley, M. Helen.....	Millerstown.....	Perry .....	Pa.
Royer, Margaret A.....	Gettysburg.....	Adams .....	Pa.
Royer, Naomi E.....	Mercersburg.....	Franklin .....	Pa.
Rupp, Irene S.....	Mechanicsburg.....	Cumberland .....	Pa.
Secret, Mabel I.....	Clearspring, R. R. 2.....	Washington .....	Md.
Shannon, May F.....	Lees X Roads.....	Cumberland .....	Pa.
Shetron, Carrie E.....	Chambersburg.....	Franklin .....	Pa.
Spangler, Beula D.....	Camp Hill.....	Cumberland .....	Pa.
Thomas, Eliza A.....	Arendtsville.....	Adams .....	Pa.
Thompson, Mary M.....	Chambersburg.....	Franklin .....	Pa.
Varner, Bessie V.....	Greencastle R. R. 2.....	Franklin .....	Pa.
Walters, Madge.....	Shippensburg.....	Cumberland .....	Pa.
Walter, Marion V.....	Biglerville.....	Adams .....	Pa.
Webb, Leila O.....	Shippensburg.....	Cumberland .....	Pa.

Williams, Anna B.....	Jacobus.....	York .....	Pa.
Wolfe, Bertha M.....	Carlisle Springs.....	Cumberland .....	Pa.
Woodside, Margaret I.....	Peru Lack.....	Juniata .....	Pa.
Zeigler, Florence.....	Newville.....	Cumberland .....	Pa.
Zeigler, Jessie M.....	Carlisle.....	Cumberland .....	Pa.

## MEN

Alleman, Snyder H.....	Lurgan.....	Franklin .....	Pa.
Brake, Jacob L.....	Chambersburg R. D. 5..	Franklin .....	Pa.
Bulick, Charles E.....	Franklinville.....	Huntingdon .....	Pa.
Charlton, Gordon W.....	Hancock.....	Washington .....	Md.
Cool, Joseph A.....	Fairfield.....	Adams .....	Pa.
Coover, Shriver L.....	Shippensburg.....	Cumberland .....	Pa.
Creamer, Brinton E.....	Shippensburg R. R. 5..	Cumberland .....	Pa.
Crouse, Parker A.....	Big Cove Tannery.....	Fulton .....	Pa.
Deardorff, Garnet W.....	Chambersburg R. R. 10..	Franklin .....	Pa.
Dasher, George W.....	Middletown.....	Dauphin .....	Pa.
Dinsmore, Nelson B.....	Chambersburg.....	Franklin .....	Pa.
Duffield, W. Angle.....	Greencastle.....	Franklin .....	Pa.
Eaton, Robert H.....	Shippensburg.....	Cumberland .....	Pa.
Eckenrode, Earl.....	Greenvillage.....	Franklin .....	Pa.
Etter, George D.....	Carlisle, R. R. 4.....	Cumberland .....	Pa.
Fegan, Leigh E.....	Shippensburg.....	Cumberland .....	Pa.
Fouk, Paul L.....	Littlestown.....	Adams .....	Pa.
Gabler, W. Merle.....	Lurgan.....	Franklin .....	Pa.
Griffe, Leroy.....	Carlisle R. R. ....	Cumberland .....	Pa.
Gruver, Charles M.....	Shippensburg.....	Cumberland .....	Pa.
Gsell, Charles E.....	Chambersburg, R. R. 9..	Franklin .....	Pa.
Hartman, Floyd N.....	Cashtown.....	Adams .....	Pa.
Hippensteel, Robert W.....	Carlisle, R. R. 4.....	Cumberland .....	Pa.
Hull, John C.....	Mowersville.....	Franklin .....	Pa.
Jones, Thomas E.....	Shippensburg R. R. 4..	Cumberland .....	Pa.
Kline, Weldon G.....	York Springs.....	Adams .....	Pa.
Kugler, J. Walter.....	Fairfield.....	Adams .....	Pa.
Lamberson, Fred D.....	Hustontown.....	Fulton .....	Pa.
Lutz, Wilber A.....	Shippensburg.....	Cumberland .....	Pa.
McCune, Robert F.....	Shippensburg.....	Cumberland .....	Pa.
McElhare, Harry F.....	Shippensburg.....	Cumberland .....	Pa.
Martin, George R.....	Mechanicsburg R. R. 5..	Cumberland .....	Pa.
Miller, Harry B.....	Greenvillage.....	Franklin .....	Pa.
Monn, J. Bertus.....	Quincy.....	Franklin .....	Pa.
Moyer, Albert K.....	Mifflin.....	Juniata .....	Pa.
Niccoll, David H.....	New Oxford.....	Adams .....	Pa.
Ocker, William F.....	Shippensburg.....	Cumberland .....	Pa.
O'Donnell, Burr M.....	Waynesboro, R. R. 2..	Franklin .....	Pa.
Ramsay, Eddie A.....	Franklinville.....	Huntingdon .....	Pa.
Reese, David R.....	Lees X Roads.....	Cumberland .....	Pa.
Rosenbery, Melvin S.....	Shippensburg.....	Cumberland .....	Pa.
Shoap, Leslie D.....	Shippensburg.....	Cumberland .....	Pa.
Smith, Roy W.....	Dillsburg.....	York .....	Pa.
Sowers, Lloyd J.....	Siddonsburg.....	York .....	Pa.
Sponseller, A. Nevin.....	Siddonsburg.....	York .....	Pa.
Wagner, Merrill M.....	Milroy.....	Mifflin .....	Pa.
Weaver, Lloyd R.....	Dillsburg.....	York .....	Pa.
Wiley, John E.....	Bermudian.....	Adams .....	Pa.

58  
SPECIAL STUDENTS

Addams, Eleanor.....	Shippensburg.....	Cumberland ....	Pa.
Addams, Robert.....	Shippensburg.....	Cumberland ....	Pa.
Angle, Mildred.....	Shippensburg.....	Cumberland ....	Pa.
Angle, Eleanor.....	Shippensburg.....	Cumberland ....	Pa.
Barbour, Vivian.....	Shippensburg.....	Cumberland ....	Pa.
Beattie, Marjorie.....	Shippensburg.....	Cumberland ....	Pa.
Beattie, Dorothy.....	Shippensburg.....	Cumberland ....	Pa.
Bedford, Corrinne.....	Shippensburg.....	Cumberland ....	Pa.
Dobbs, Josephine G.....	Honey Grove.....	Juniata .....	Pa.
Fettrow, Paul D.....	Lemoyne.....	Cumberland ....	Pa.
Fickes, Nellie.....	Shippensburg.....	Cumberland ....	Pa.
Fleming, Catharine.....	Shippensburg.....	Cumberland ....	Pa.
Geesaman, John.....	Shippensburg.....	Cumberland ....	Pa.
Gill, Mary C.....	Myerstown.....	Somerset .....	Pa.
Glessner, Mabel A.....	Shippensburg.....	Cumberland ....	Pa.
Hayes, Janet.....	Shippensburg.....	Cumberland ....	Pa.
Heiges, Ralph E.....	Shippensburg.....	Cumberland ....	Pa.
Himes, Reese.....	Shippensburg.....	Cumberland ....	Pa.
Horton, Richard H. D.....	Shippensburg.....	Cumberland ....	Pa.
Hykes, Margaret.....	Shippensburg.....	Cumberland ....	Pa.
Johnston, Mildred.....	Shippensburg.....	Cumberland ....	Pa.
Krall, Rena.....	Shippensburg.....	Cumberland ....	Pa.
Krall, Georgia.....	Shippensburg.....	Cumberland ....	Pa.
Lehman, Margaret.....	Shippensburg.....	Cumberland ....	Pa.
Lehman, Paul.....	Shippensburg.....	Cumberland ....	Pa.
Long, Vera.....	Shippensburg.....	Cumberland ....	Pa.
Lutz, Pearl.....	Shippensburg.....	Cumberland ....	Pa.
MacDannald, Herbert S.....	Shippensburg.....	Cumberland ....	Pa.
McLean, Alice.....	Shippensburg.....	Cumberland ....	Pa.
McPherson, Edward.....	Shippensburg.....	Cumberland ....	Pa.
McPherson, John.....	Shippensburg.....	Cumberland ....	Pa.
Metz, Katherine.....	Shippensburg.....	Cumberland ....	Pa.
Oyer, Ruth.....	Shippensburg.....	Cumberland ....	Pa.
Powell, Ethel J.....	Shippensburg.....	Cumberland ....	Pa.
Quintero, Benjamin.....	Box 1 & 2, Venezuela .....	S. A.	
Reamer, Ruth.....	Newburg.....	Cumberland ....	Pa.
Rolar, Margaret.....	Shippensburg.....	Cumberland ....	Pa.
Rummel, Marion.....	Shippensburg.....	Cumberland ....	Pa.
Ryder, Elizabeth.....	Shippensburg.....	Cumberland ....	Pa.
Segner, Frances.....	Shippensburg.....	Cumberland ....	Pa.
Snoke, Mary.....	Shippensburg.....	Cumberland ....	Pa.
Spath, Edna.....	Dillsburg.....	York .....	Pa.
Strohm, Mary.....	Shippensburg.....	Cumberland ....	Pa.
Sutliff, Dana.....	Shippensburg.....	Cumberland ....	Pa.
Todd, Frances.....	Shippensburg.....	Cumberland ....	Pa.
Turner, Katherine.....	Hagerstown.....	Washington ....	Md.
Wade, Elizabeth.....	Shippensburg.....	Cumberland ....	Pa.
Wade, Augustus.....	Shippensburg.....	Cumberland ....	Pa.
Watson, Earl.....	Scotland.....	Franklin .....	Pa.
Wolf, Gladys V.....	Penbrook.....	Dauphin .....	Pa.

## GENERAL ALUMNI ASSOCIATION

## OFFICERS

President.....J. H. Reber, '91, Waynesboro, Pa.  
 Secretary.....Helen P. Wise, '08, Shippensburg, Pa.  
 Alumni will confer a favor by informing the Faculty Secretary, Ada  
 V. Horton, of any changes that should be made

## ALUMNI ASSOCIATION OF DAUPHIN COUNTY

## Officers

President.....H. J. Wickey, '93, Middletown, Pa.  
 Secretary.....Martha Mark, '98, Millersburg, Pa.

## ALUMNI ASSOCIATION OF FRANKLIN COUNTY

## Officers

President.....R. G. Mowery, '06, Lurgan, Pa.  
 Secretary (Corresponding) .....Emma Vance, '11, Ft. Loudon, Pa.  
 Secretary (Recording).....Ella Bradley, '12, Mercersburg, Pa.

## ALUMNI ASSOCIATION OF ADAMS COUNTY

## Officers

President.....Roy D. Knouse, '08, Littlestown, Pa.  
 Secretary.....Gail Bell, '02, Gettysburg, Pa.

## ALUMNI ASSOCIATION OF FULTON COUNTY

## Officers

President.....W. H. Ranck, '98, Hustontown, Pa.  
 Secretary.....Maude Reindollar, '09, McConnellsburg, Pa.

## ALUMNI ASSOCIATION OF YORK COUNTY

## Officers

President.....Chas. Albright, '95, Hanover, Pa.  
 Secretary.....Margaret I. Overholtzer, '88, Hanover, Pa.

## ALUMNI ASSOCIATION OF PERRY COUNTY

## Officers

President.....W. J. Kines, '02, New Buffalo, Pa.  
 Secretary.....M. Zula Swartz, '02, New Bloomfield, Pa.

## ALUMNI ASSOCIATION OF CUMBERLAND COUNTY

## Officers

President.....Ralph Jacoby, '04, Mechanicsburg, Pa.  
 Secretary.....Jane McCullough, '03, Newville, Pa.

## ALUMNI ASSOCIATION OF MONTGOMERY COUNTY

## Officers

President.....Ira H. Yohe, '04, Norristown, Pa.  
 Secretary.....Laura B. Staley, '86, Ardmores, Pa.



## ALUMNI ASSOCIATION OF CAMBRIA COUNTY

## Officers

President.....J. M. Uhler, '05, Conemaugh, Pa.  
 Secretary.....Lydia Smith, '04, Shippensburg, Pa.

## ALUMNI ASSOCIATION OF PITTSBURGH

## Officers

Pres.-Sec., J. E. McCullough, '00, 209 Franklin St., Wilkinsburg, Pa.

The annual meetings are held when possible during the week of County Institute.

## ELEMENTARY COURSE

## CLASS OF 1874

Maggie E. Bishop (Konhaus).....Mechanicsburg, Pa.  
 Estella J. Conrad..... Died March 6, 1913  
 Carrie W. Harper.....Died March 10, 1904  
 Ada Kershaw..... 425 Spring Garden St., Phila., Pa.  
 Amanda Morgan (Chamberlin) .....  
 Lizzie A. Stough (Swartz)..... Wayside Ave., Hagerstown, Md.  
 Mary E. Stewart .....Died April 25, 1881  
 Lida J. Reilly, Tarentum, Pa.,..... Teacher  
 May Uhler, .....  
 W. A. Alexander, Everett, Pa., ..... Druggist  
 Joseph F. Barton, North Yakima, Wash., ..... Mayor  
 S. C. Beitzel, Halifax, Pa., ..... Supervising Prin.  
 J. H. Boyer, Died Oct. 20, 1897 .....  
 J. A. Goodhart, Died Aug. 9, 1879. ....  
 William P. Hughes, 212 N. 8th St., Phila., Pa..... Physical Culture  
 S. B. McClelland, Died February 8, 1914. ....  
 Filmore Maust, Carlisle, Pa., ..... Lawyer  
 E. Jay Moore, Salem, Ore., ..... Editor  
 Theo. B. Noss, Died Feb. 28, 1909 .....  
 Hiram J. Plough, Died Feb. 1, 1911. ....  
 John C. Sharp, Blairstown, N. J., ..... Prin. Blair Academy  
 S. B. Shearer, Died Nov. 19, 1904. ....  
 S. W. Whitman, Oktaha, Okla. ....  
 H. H. Woodal, Died Dec. 14, 1896. ....

## CLASS OF 1875

Bertie M. Angle (Paxton). ....  
 Sallie E. Culp. ....  
 Sallie C. Dutt, Holidaysburg, Pa., ..... Teacher  
 Laura B. Griffin, Shippensburg, Pa., ..... Teacher  
 Emma Holland, Shippensburg, Pa., .....  
 Zora L. Hollar (Gettel), Shippensburg, Pa.....  
 Carrie L. Hale (Boyer), 155 Pleasant St., Winthrop, Mass. ....  
 Mary G. McCullough (Sharpe), Died Sept. 26, 1881. ....  
 S. Emma Preisler (Frink), Dead. ....  
 Anna E. Snodgrass, Died Oct. 11, 1899. ....  
 Beckie Shearer (Geiger), Ida Grove, Iowa. ....  
 Nannie Stifler (Galloway). ....  
 Dena K. Tollinger (Guisinger), Died Feb. 10, 1904. ....

Francis K. Toms, Died Apr. 6, 1913. ....  
 E. A. Burnett, Mechanicsburg, Pa., ..... Bank President  
 F. Cunningham, Englevalle, Kansas, ..... Merchant  
 J. D. W. Deavor, Ashland, Pa., ..... Minister  
 J. F. Evans. ....  
 J. R. Ewing, Portland, Ore., ..... Bookseller  
 George W. Geiger, Ida Grove, Iowa, ..... Farmer  
 D. Melvin Long, Died Feb. 10, 1911. ....  
 T. C. Peterson, Spruce Creek, Pa., ..... Physician and Surgeon  
 William B. Skinner, Mt. Vernon, Mo., ..... District Attorney  
 Columbus Snyder, Harrisburg, Pa., ..... Supt. Industrial School  
 S. N. Walters, Died Oct. 15, 1879. ....

## CLASS OF 1876

Mame C. Angle (Bomberger), 26 S. 16th St., Harrisburg, Pa. ....  
 Ida B. Baughman (Singmaster), Macungie, Pa. ....  
 Mollie Besser (Shipe), Boiling Springs, Pa. ....  
 Ella M. Duncan, Shippensburg, Pa. ....  
 Maggie C. Flora (Hays), Newberrytown, Pa. ....  
 Lou Householder, Phoenix, Ariz., ..... Missionary  
 Sallie J. Mateer, Died Jan. 26, 1903. ....  
 Emma J. McCauley (Cremer), Huntingdon, Pa. ....  
 Blanche M. Miller ..... Teacher  
 Hulda A. Ogden (Hiller), Ballston Lakes, N. Y. ....  
 Maggie T. Reichert, North Wales, Pa., ..... Teacher  
 Minnie A. Roads (Rupert), Altoona, Pa., ..... Teacher  
 Kate Seidel (Fox), 4248 Girard Ave., Phila., Pa. ....  
 Mary Jane Shaw, Died April 17, 1907. ....  
 Annie M. Smith (Nimmo), McKeesport, Pa. ....  
 Alice Weidman, New York City. ....  
 T. W. Bevan, 1706 N. Tioga St., Phila., Pa. ....  
 John T. Curran, Dead. ....  
 J. A. Fickes, 30th St., Oakland, Cal., ..... Sash and Doormaker  
 J. P. Hayes, Newberrytown, Pa. ....  
 John W. Hill, Lexington, Neb., ..... Minister  
 Harvey B. Houck, 18th and Indiana Ave., Chicago, Ill. ....  
 George B. McCormick, ..... L. N. Ry. Co.  
 W. A. Nickles, Shippensburg, Pa., ..... Grain Merchant  
 Joshua A. Phillips, Died Feb. 17, 1907. ....  
 J. O. Smith, 1014 Franklin Ave., Columbus, Ohio, Prin. Garfield School  
 J. H. Walters, Bippus, Ind., ..... Minister

## CLASS OF 1877

Lizzie A. Atkins (Adair), 2234 N. 13th St., Phila., Pa. ....  
 Nancy E. Grayson, Shippensburg, Pa., ..... Teacher  
 Laura Kreider (Leibig), Bismark, Pa. ....  
 Lizzie Long. ....  
 Lillie G. Moore (Wilson), Idaho Falls, Idaho. ....  
 Ida B. Quigley, Shippensburg, Pa., ..... Librarian Normal  
 Liberty M. Quigley (McClelland), Shippensburg, Pa., ..... Teacher  
 Emma C. Rebuck, Shippensburg, Pa., ..... Teacher  
 Rosa S. White, Shippensburg, Pa., ..... Milliner  
 W. A. Baer, Shippensburg, Pa., ..... Salesman  
 A. J. Beitzel, 311 Walnut St., Harrisburg, Pa., ..... Teacher Central H. S.  
 Emory C. Chenoweth, White Hall, Md., ..... Teacher  
 George M. Draper, Died June 1, 1890. ....

Calvin C. Hays, Johnstown, Pa., .....	Minister
Samuel Y. Karmany, Dead. ....	
F. H. Keasey, Died May, 1896. ....	
M. T. Lightner, 1632 Ingraham St., Los Angeles, Cal., .....	Lawyer
J. L. McCaskey, Pittsburgh, Pa., .....	Special Agt. Commerce and Labor
A. C. McLaughlin, Yuba City, Cal., .....	Lawyer
Jacob V. Mohr, Sioux Falls, S. D., .....	Weigher and Cashier
W. T. Noss, Orangeburg, S. C., .....	Prof. in Chafin Univ.
William O. Pittman, Died 1884. ....	
Robert J. Strong, Shiremanstown, Pa., .....	Farmer
Robert H. Taylor, Joplin, Mo., .....	Minister
S. H. Treher, Shippensburg, Pa. ....	
George A. Zinn, 815 Witherspoon Bldg., Philada., Pa., .....	Lieut. Col. Engineer Corps U. S. A.

#### CLASS OF 1878

Jennie A. Donnelly (Hill), Lexington, Neb. ....	
Emma P. Gracey, Newville, Pa. ....	
Laura Harvey (Shearer), Waynesboro, Pa., .....	Teacher
Annie P. Heagy (Smith), 1014 Franklin Ave., Columbus, O. ....	
Sue B. Kauffman (Ely), Chambersburg, Pa. ....	
Sallie A. Meixel (Otto), Boiling Springs, Pa. ....	
Ella Rarey (Heidrick). ....	
Annie Steel. ....	
Annie E. White (Koontz), Died April 10, 1896. ....	
H. Mary Winters, Died Jan. 25, 1904. ....	
J. Gross App, Lewisburg, Pa., .....	Teacher
George O. Atherton, Reform School, Washington, D. C., .....	Teacher
M. L. Bechtel, Millstone, Md., .....	Merchant
Allen Drawbaugh, Steelton, Pa., .....	Ward Prin.
W. B. Goodhart, Newville, Pa., .....	Teacher
D. M. Hunter, Rogers, Ark., .....	Fruit Grower
C. F. Johnson, Died Nov. 23, 1902. ....	
John C. McCune, 80 Broadway, New York, .....	Expert Accountant

#### CLASS OF 1879

Nannie J. Addams, 110-114 Schermerhorn St., Brooklyn, N. Y., .....	Teacher Higher English and Mathematics Friends' Seminary
Frances A. Fetter, Shippensburg, Pa. ....	
Elmira Goodhart (Dalton), Chester, Pa. ....	
Mary H. Ginrod. ....	
Kate B. Hoch, Shippensburg, Pa. ....	
Beckie S. Marshall (Hykes), Shanghai, China, .....	Missionary
Nannie E. McCormick, 2442 Va. Ave., Knoxville, Tenn., ....	Stenographer
Sue E. Myers (McClure), Died Dec. 19, 1894. ....	
Annie Reeder (Harglerod), Died Aug. 20, 1888. ....	
Sallie B. Rippey (Kolbe), 1752 Willard St., Washington, D. C. ....	
Sue A. Stutenroth, Shippensburg, Pa., .....	Teacher
Ida M. Negley, Waynesboro, Pa., .....	Asst. High School
Edward App, Dead. ....	
E. S. Bollinger, .....	Minister
William L. Delap, Gloucester, N. J., .....	Physician
F. W. Dykeman, 30 Farnsworth St., Boston, Mass., Western Electric Co.	
J. P. Garber, 15th bel. Tioga St., Philada., Pa., Assist. Supt. of Schools	
S. B. Huber. ....	
Samuel Haak, Died May 3, 1909. ....	

J. H. Heckenberg, Reading, Pa., ..... Minister  
 J.A. Hassinger, (Dead). .....  
 John M. Means, 1015 Winona St., Chicago, Ill. ....  
 J. I. Mickey, Died March 19, 1887. ....  
 J. H. Reigle, Bernville, Pa., ..... Photographer

**CLASS OF 1880**

Lydia Bender (Eldon), Shippensburg, Pa. ....  
 H. Berd Goodhart, Bowmansdale, Pa. ....  
 Annie M. Griffin, Shippensburg, Pa. ....  
 Annie E. Karmany, 231 North St., Harrisburg, Pa., ..... Bookkeeper  
 Clara E. Keefauver (Ricker), Huntingdon, aP. ....  
 Kate McCalmont (Shrader). ....  
 Mary C. McCune (Harper), Wilmington, Del. ....  
 Nellie McCune (Patterson), 1403 Delaware Ave., Wilmington, Del. ....  
 Anna M. McDannel (Sweeney), Black Gap, Pa. ....  
 Carondelet B. Palm, San Francisco, Cal., ..... Clerk C. B. & Q. R. R.  
 Louisa Price, Died Apr. 4, 1907. ....  
 Abbie A. Stough, St. Paul, Minn., ..... Teacher  
 Edgar L. Baker, Dead. ....  
 John T. Bevan, Chico, Cal., ..... Principal of Schools  
 James W. Eckels, Carlisle, Pa., ..... Lawyer  
 John W. Felty, Hartford, Conn., ..... Physician  
 Ad. L. Firstine, Died March 31, 1910. ....  
 Harvey W. Jones, Mishawaka, Ind., ..... Lawyer  
 Parson J. Myers, Parkesburg, Pa., ..... Principal of Schools

**CLASS OF 1881**

Sallie Castle, Chandler, Fla., ..... Teacher  
 Jean Craig (Robinson), Shippensburg, Pa. ....  
 Ada M. Donnelly (Groff), 202 Reily St., Harrisburg, Pa. ....  
 Sadie E. McCullough (Sharpe), Oakville, Pa. ....  
 Annie Noftsker (Diehl), Shippensburg, Pa. ....  
 Lina M. Piper, Carlisle, R. R. 4, ..... Teacher  
 Lizzie C. Shearer, 5709 Spruce St., Phila., Pa. ....  
 Robert Mateer, Kansas City, Kans., ..... Ticket Agent  
 S. S. Rupp, Shiremanstown, Pa., ..... Lawyer  
 J. L. Potteiger, 22-24 Welles Building, Wilkes-Barre, Pa., Insurance Agent

**CLASS OF 1882**

Abbie P. Allen (Lammond), 335 Walnut St., Harrisburg, Pa.,... Teacher  
 Anna S. Barron, Waynesboro, Pa., ..... Teacher  
 Mattie M. Bender, Shippensburg, Pa. ....  
 Carrie M. Diehl, Drowned May 31, 1889. ....  
 Clara A. Fortna, Chambersburg, Pa., ..... Stenographer  
 Carrie E. Liggett (Means), 1015 Winona Sa., Chicago, Ill. ....  
 Jennie E. Martin (Rich), Station D., Buffalo, N. Y., ..... Teacher  
 Bessie C. Moody (Park), 2023 Greenwood Ave., Pueblo, Col. ....  
 George Brill, Died Sept. 28, 1905. ....  
 A. J. Brown, Died 1884. ....  
 C. Sheldon Carothers, Died Feb., 1904. ....  
 J. C. Devenny, 1115 N. 2nd St., Harrisburg, Pa., ..... Physician  
 L. E. Dornbach, Died May 10, 1882. ....  
 D. A. Fortna, Chambersburg, Pa. ....  
 Edward McGeehn, Hazelton, Pa., ..... Physician  
 J. A. Park, 2023 Greenwood Ave., Pueblo, Colo., ..... Lawyer

C. F. E. Rechling, Steelton, Pa., .....	Merchant
L. W. Sibbett, Died Oct. 6, 1897. ....	
R. H. Sharpe, Oak Ridge, N. J., .....	Minister
J. C. Strominger, Died March 4, 1884. ....	

**CLASS OF 1883**

Mame A. Bowen (Saltsgiver), Shippensburg, Pa. ....	
Mame J. Criswell (Disert), Waynesboro, Pa., .....	Teacher
Fannie F. Cunningham (Harper), Lenoir, N. C. ....	
Mary S. Hale, Shippensburg, Pa. ....	
Annie Hefflefinger, Died Nov. 10, 1892. ....	
Helen R. Hykes (Himes), 2041 Penn St., Harrisburg, Pa. ....	
Ella M. Mateer (Squires), Shippensburg, Pa. ....	
Sadie A. Myers (Bowers), Newville, Pa. ....	
Ida Noaker (Fogelsanger), Shippensburg, Pa. ....	
Ella B. Noftsker, Shippensburg, Pa., .....	Teacher
Emma Walters (Wingert), Duluth, Minn., .....	Manager Hotel Holland
Jennie M. Wells, Drowned May 31, 1889. ....	
S. E. Harkins, Blain, Pa. ....	
S. C. Harris, 150 Waverly Place, N. Y. City .....	Electrician
T. M. Herbert, Wilkes-Barre, Pa., .....	Lawyer
Quinn T. Mickey, Shippensburg, Pa., .....	Lawyer
John D. Minich, Mt. Airy, N. C., .....	Teacher
John Reese, Died Feb. 25, 1897. ....	
DeKellar Stamy, 2627 Creston Ave., N. Y. City, .....	Teacher
John H. Ulrich, Died Feb. 26, 1915. ....	
G. A. Weber .....	

**CLASS OF 1884**

Martha B. Agle (Barnhart), Auburn, N. Y. ....	
Mary R. Abrahams (Strunk), Mifflinburg, Pa. ....	
Mollie B. Blair (Millar), Steelton, Pa. ....	
M. Lizzie Davidson (White), Lakeside, Wash. ....	
Lottie R. Dutton. ....	
Cora E. Harris (Rea), Died Aug. 15, 1887. ....	
L. Alice Long (Coffey), Died June 24, 1894. ....	
Gertrude R. McCreary, Bethlehem, Pa., .....	Teacher
Maggie McElhaire, Strasburg, Pa. ....	
Jennie C. Witherow (Milleisen), Altoona, Pa. ....	
Clara Wickersham (Garretson), Died Dec. 29, 1905. ....	
Esta C. Woods (Watt), Oxford, Pa. ....	
D. T. Humbert, Dickey's Mountain, Pa., .....	Teacher and Farmer
J. L. Kunkle, McCoysville, Pa., .....	Teacher
Zac. T. Meixel, 205 Hamilton St., Harrisburg, Pa., .....	Dept. Math.
D. D. Park, La Park, Pa., .....	Florist
M. S. Taylor, Shippensburg, Pa. ....	
Scott A. White, Lakeside, Wash., .....	Merchant
F. B. Wickersham, Harrisburg, Pa., .....	Lawyer

**CLASS OF 1885**

Mary C. Barton, Died May 2, 1891. ....	
Josie Bowen (Glessner), York, Pa. ....	
Carrie M. Dubbs (Cobaugh), Philadelphia, Pa. ....	
Alice M. Hill, E. King St., Chambersburg, Pa., .....	Trained Nurse
Bertha Heiges (Caldwell), 1757 Columbia Road, Washington, D. C. ....	

Francis Hykes, Ypsilanti, Mich., .....	Teacher
Mary O. Martin, Shippensburg, Pa. ....	
Sallie A. Martin (Bretz), 224 Reily St., Harrisburg, Pa. ....	
Carrie A. McCreary, Died March 6, 1913. ....	
May Shank (Geist), Waynesboro, Pa. ....	
Mary E. Sibbet (Brehm), 109 E. 7th St., Hutchinson, Kan. ....	
Sallie E. Swartz, 911 N. Second St., Harrisburg, Pa., .....	Teacher
Carrie M. Tritt (Stull), Waynesboro, Pa. ....	
Sue S. Walker (Kniley), Wiconisco, Pa. ....	
Phianna E. Wagoner, Died April, 1900. ....	
J. M. Aller. ....	
C. S. Brinton, Carlisle, Pa., .....	Lawyer.
M. E. Boyer, .....	Cook Iron Co.
Harry M. Bretz, 224 Reily St., Harrisburg, Pa., .....	Lawyer
James E. Carothers, Barnitz, Pa., .....	Teacher
J. Frank Epler, 525 W. Orange St., Lancaster, Pa. ....	
	Asst. Trav. Auditor, L. V. R. R.
Will A. Elder, Died Oct. 2, 1891. ....	
J. G. Glessner, York, Pa., .....	Lawyer
F. B. N. Hoffer, Elizabethtown, Pa., .....	Merchant
Jabe H. Millar, Steelton, Pa., .....	Clerk Penna. Steel Co.
Robert L. Myers, Camp Hill, Pa., .....	Pres. Lemoyne Trust Co.
E. C. McCune, Wilmington, Del. ....	
Will R. Sibbett, Oakland, Cal., .....	Mfg. Bus.
S. S. Smith, Abilene, Kan., .....	Lawyer
C. Walter Webbert, Carlisle, Pa., .....	Lawyer
David E. Zeiter, 623 Reily St., Harrisburg, Pa., .....	Teacher

## CLASS OF 1886

Vermont C. Foreman (Wagner), 33 W. North St., Carlisle, Pa. ....	
Martha L. Foust (Barr), Shippensburg, Pa. ....	
Mary Hemminger (Shafer), Carlisle, Pa. ....	
Florence M. Hale (Donnelly), Shippensburg, Pa. ....	
Annie G. Kerr, F yette, N. Y., .....	Reporter
Rose B. Kinter (Typer), 341 E. Market St., Chambersburg, Pa. ....	
Mollie A. Laughlin, 146 North Franklin St., Hagerstown, Md., Physician	
Carrie C. Lee (Hale), Shippensburg, Pa. ....	
Sallie M. Musser, Shippensburg, Pa. ....	
M. Jennie Musser (Drum), Thornhurst, Pa. ....	
Anna J. Peebles, Newville, Pa. ....	
Myra L. Peters, Wetmore, Kan., .....	Teacher
Tressa J. Pressel (Jaycox), Bloomfield, Neb., .....	Teacher
Laura B. Staley, Ardmore, Pa., .....	Teacher of Music
Lillie Strominger, Died April 5th, 1910. ....	
Mattie E. Thompson (Shelly), Citronelle, Ala. ....	
Nellie R. Walters (Rebuck), Shippensburg, Pa. ....	
Anna M. Winger, Died Sept. 1, 1889. ....	
Clem Chestnut, Hustontown, Pa., .....	Merchant
D. L. Fickes, 812-13 Mears Bldg., Scranton, Pa., .....	Lawyer
I. Oliver Fry, Bainbridge, Pa., .....	Bank Cashier
David W. Kerr, Fayette, N. Y., .....	Minister
J. B. Kennedy, 8 W. Park St., Newark, N. J. ....	
J. S. Moul, 106 Stock St., Hanover, Pa., .....	Mfgr
A. B. Myers, Millersville, Pa., .....	Notary Public
D. B. Myers, Died Feb. 8, 1890. ....	
J. Everett Myers, York Springs, Pa., .....	Teacher
John T. Nace, 305 Baltimore St., Hanover, Pa., .....	Teacher Gram. School

George W. Ployer, Carlisle, Pa., .....	Teacher
A. C. Rawhauser, York, Pa., .....	Teacher
H. E. Shafer, Carlisle, Pa., .....	Sec. & Treas. Trust Co.
W. G. Watson, Modena, Pa., .....	Mfg.
John Walter, 359 N. 8th St., Lebanon, Pa., .....	Physician
J. E. Witherspoon, 2814 22nd St., Sacramento, Cal. ....	
James P. Witherow, Narberth, Pa., .....	Clerk P. R. R. Co.

**CLASS OF 1887**

M. Lulu Cole (Stoner), Waynesboro, Pa., .....	
Dorothy Eschenmann, Shippensburg, Pa., .....	Teacher
Bessie H. Hayes, 530 Wash. Ave., Carnegie, Pa., .....	Teacher
Carrie A. Harris (Gates), Shippensburg, Pa., .....	
Lillie B. Hoffman (Metz), Chambersburg Pa. ....	
Jeannie C. Johnston (Wilkins), Bird's Nest, Va. ....	
Sadie C. Kirk, Warfordsburg, Pa., .....	Teacher
M. Florence Kanaga (Biggs), Shippensburg, Pa. ....	
Sallie Light (Etter), Lehmasters, Pa. ....	
Mamie E. Perlett, Shippensburg, Pa. ....	Teacher
H. Ada Shearer (Brinley), Tarentum, Pa. ....	
Minnie E. Snively (Kauffman). ....	
Carrie E. Walker (Cover), Highspire, Pa. ....	
Allie M. Wherry (Weakley), Carlisle, Pa. ....	
Rettie Wilbar (Wilson), Camp Hill, Pa. ....	
Dasie A. Williams (Ketterer), Andalusia, Pa. ....	
C. C. Basehore, Carlisle, Pa., .....	Lawyer
E. H. Bixler, Carlisle, Pa., .....	Insurance Agent
W. A. Bream, York Springs, Pa., .....	Teacher
E. J. Cook, Towson, Md., .....	Lawyer
Lee H. Diehl, Shippensburg, Pa., .....	Jeweler
C. E. Garrett, Hanover, Pa., .....	Salesman
J. P. Gluck, Chambersburg, Pa., .....	Agent J. B. Lippincott
I. R. Herr, Elizabethtown, Pa., .....	Lawyer
W. Boyd Morrow, Shippensburg, Pa., .....	Coal Agent
B. F. Myers, Chambersburg, Pa., .....	Physician
W. F. Sprenkle, Atlantic City, N. J., .....	Physician
E. I. Stauffer, Died Oct. 5, 1898. ....	
C. J. Walter, 5126 Chester Ave., Phila., Pa., .....	Supervis. Prin.
S. E. Wetzel, .....	Clerk
J. L. Young, Mechanicsburg, Pa., .....	Lawyer

**CLASS OF 1888**

Maude S. Adams (Bard), Olean, N. Y. ....	
Emily C. Allen (Clever), Shippensburg, Pa., .....	Teacher
Viola M. Arnold (Grammar), High Bridge, N. J., .....	Teacher
Sallie R. Biesecker (Biesecker), 1431 Mulberry St., Scranton, Pa. ....	
Hypatia B. A. E. Diller, York Springs, Pa. ....	
Jennie M. Goodhart (Throne), Mooredale, Pa. ....	
Alice A. Hatton (Barnhill), Tremont, Pa. ....	
Ada V. Horton, Shippensburg, Pa., .....	Preceptress, C. V. S. N. S.
Annie R. Irwin, McConnellsburg, Pa., .....	Teacher
Alice Light (Hoffeditz), Greencastle, R. R. 5, Pa. ....	
M. Lizzie Lott (Boyer), Tillie Pa. ....	
Carrie R. McCune (Weston), El Paso Court, 205 W. 103d St., N. Y. City	
Maggie Overholtzer, Hanover, Pa., .....	Teacher
Minnie Sipes (Keller), Hartsville, Pa., .....	Teacher

Minnie E. Reisner (Marshall), 1742 Green St., Phila., .....  
 Teacher Wm. Penn H. S.  
 C. Iva Smith, Birmingham, Pa. ....  
 Emma L. Wierman, York Springs, Pa., ..... Teacher  
 Flora W. Witherow, Fairfield, Pa., ..... Teacher  
 Martha W. Witherow, Fairfield, Pa., ..... Teacher  
 Lacy Williams, Newville, Pa., ..... Teacher  
 O. M. Grammar, Died Aug. 30, 1896. ....  
 L. H. Hatfield, Died Sept. 29, 1896. ....  
 John Hetrick, New Kingston, Pa., ..... Principal  
 Charles W. Hykes, Harrisburg, Pa., ..... Bookkeeper  
 J. Hays Morrow, Waynesboro, Pa., ..... Teacher  
 W. H. Pentz, Baltimore, Md., ..... C. & P. Tel. Co.  
 John J. Repp, 426 S. 60th St., Phila., Pa., ..... Physician  
 Charles T. Rice, Newport, Pa., ..... Merchant  
 R. C. Spangler, Gettysburg, Pa., ..... Piano Tuner

**CLASS OF 1889**

Zora Anderson, Shippensburg, Pa., ..... Teacher  
 Maud Cressler (Gibb). ....  
 Lillie B. Funk, Shippensburg, Pa. ....  
 Gertrude Hays, Shippensburg, Pa. ....  
 Mary E. Hull, Shippensburg, Pa., ..... Teacher  
 Lillie S. Kendig (Fegan), Carlisle, Pa. ....  
 Eleanor V. Kyner (Boots), Moore, Pa. ....  
 Fannie L. Lamberson, Hustontown, Pa. ....  
 May Landis (Morrow), Landisburg, Pa. ....  
 Margaret V. Lehner (Alexander), Everett, Pa. ....  
 Mary V. Long (Fairley), 846 Bannatyn Ave., Winnipeg, Can. ....  
 Maggie A. Line (Krall), Shippensburg, Pa. ....  
 Bertha Metz (Horn), Camp Hill, Pa. ....  
 Jennie Moul, Died Sept. 17, 1898. ....  
 Clara A. Osborne (Gardner), York Springs, Pa. ....  
 Ella H. Powell (Paterson), 324 Colony St., Winnipeg, Can. ....  
 Carrie E. Quigley (Spangler), Allen, Pa. ....  
 Flora Sefton (Reading). ....  
 Alta M. Sheaffer (Zerfoss), Coudersport, Pa. ....  
 Annie Swartz (Diehl), Cashtown, Pa. ....  
 Grace B. Spangler (Yeiser), 1424 S. 5th St., W. Phila., Pa. ....  
 Mary V. Unger, Foltz, Pa., ..... Teacher  
 Libbie J. Watson (Baldwin), 233 7th St. N. E., Washington, D. C. ....  
 Ella F. Wagner (Snyder), 1114 Lehigh St., Easton, Pa. ....  
 Flo E. Walters, Shippensburg, Pa., ..... Teacher  
 V. May Wonders (Critchley), 1015 Grove St., Meadville, Pa. ....  
 J. B. Brubaker ..... Teacher  
 A. S. Cook, Towson, Md., ..... County Examiner  
 E. F. Charles, 1309 Pacific Ave., Atlatntic City, N. J., Railway Conductor  
 J. C. Eshelman, 340 S. 14th St., Harrisburg, Pa., ..... R. W. Mail Service  
 D. R. Fogelsanger, Shippensburg, Pa. ....  
 J. A. Fishel, Siddonsburg, Pa., ..... Teacher  
 Samuel Kitzmiller, Shippensburg, Pa., ..... Banker  
 A. C. Logan, York Springs, Pa., ..... Minister  
 Ezra Lehman, Shippensburg, Pa., ..... Principal Normal School  
 A. C. Lackey. ....  
 J. H. Myers, Died April, 1901. ....  
 H. M. Roth, Gettysburg, Pa., ..... County Superintendent  
 A. K. Smith, 123 Lex. Ave., Altoona, Pa., ..... Ward Prin.



Samuel Z. Shope, 610 N. 3rd St., Harrisburg, Pa., ..... Specialist  
 J. A. Underwood, 132 Locust St., Harrisburg, Pa., ..... Accountant  
 H. A. Walter, Camp Hill, Pa., ..... Teacher

## State Certificate

J. F. Whitaker. ....

## CLASS OF 1890

Sue O. Beidleman (Drawbaugh), Chambersburg, Pa. ....  
 Lulu F. Buhrman, 1112 N. 40th St., Phila., Pa., Libr. Girls' Normal School  
 Carrie E. Davidson (Jefferis), Died Aug. 28, 1898. ....  
 Cora E. Dunbar (Hammond), Harrisburg, Pa. ....  
 Clara L. Dykeman (Kelly), Died Dec. 5, 1899. ....  
 Gertrude C. Eppley, 56 N. Stockton St., Trenton, N. J., ..... Teacher  
 Anna Fenstermacher (Smith), 4744 Upland St., W. Phila., Pa. ....  
 Clara C. Freck, Millersburg, Pa. ....  
 Madge C. Hemphill (Myers), Newville, Pa. ....  
 Maude Hewitt (Rex), Gettysburg, Pa. ....  
 Jessie Kilheffer, West Fairview, Pa., ..... Teacher  
 Blanche Kronenberg (Weiner), Carlisle, Pa. ....  
 Rose H. Martin (Phillips), Taos, New Mexico. ....  
 Elsie D. McIntire, Died Oct. 1902. ....  
 Isabel Metz (McCann), Stephenson, Va. ....))  
 Mattie Piper, Newville, Pa., ..... Teacher  
 Sadie A. Shriver, 205 5th St., Lakewood, N. J., ..... Teacher  
 Flo. E. Sharpe, Newville, Pa., ..... Teacher  
 Ella C. Sibbett (Bill), Jacksonville, Fla. ....  
 Mollie B. Snow (Hoxie), 1422 E. 5th St., Duluth, Minn. ....  
 Emma E. Stamy, Ridley Park, Pa., ..... Teacher  
 Jennie E. Steever (Loveland), 237 Beech St., Pottstown, Pa. ....  
 Lillian V. Wilbar (Buchanan), Lakewood, N. J. ....  
 Cora E. Weaver (Shinham), Mercersburg, Pa. ....  
 Morris A. Bierley, Thurmont, Md., ..... Physician  
 W. C. Bowman, Lemoyne, Pa., ..... Prin. H. S.  
 Harry D. Brewer. ....  
 George L. Brown, Fort Hunter, Pa., ..... Physician  
 Charles L. Burgett, Carlisle Springs, Pa., ..... Teacher  
 G. P. Eckels, 7140 Kedron Ave., Pittsburgh, Pa., ..... Teacher  
 P. A. Fiscel, 1617 Chestnut St., Harrisburg, Pa., ..... Teacher  
 J. M. Fogelsanger, 428 S. 50th St., W. Phila., Pa., ..... Publisher  
 Geo. E. Gray, Leighton, Pa., ..... Lawyer  
 S. H. Hetrick, Barnestown, Pa., ..... Farmer  
 T. R. Jacobs, Carlisle, Pa., ..... Lawyer  
 M. H. Jones, ..... Salesman  
 J. T. Kelley, Oakville, Pa., ..... Teacher  
 S. W. Kirk, McConnellsburg, Pa., ..... Lawyer  
 Geo. K. Landis, Pottstown, Pa., ..... Teacher  
 E. W. Martindell, Wrightsville, Pa., ..... Prin. of Schools  
 J. Abner Miller, Waynesboro, Pa., ..... Sec. Landis Co.  
 Phillip C. Miller, Biglerville, Pa., ..... Teacher  
 J. E. Nell, 434 Hummel St., Harrisburg, Pa., ..... Chas. Merrill & Co.  
 W. H. Nicholas, Springfield, Ill., ..... Minister  
 S. E. Piper, Jr., Oakville, Pa., ..... Teacher  
 J. O. Russell, Vineland, N. J., ..... Teacher  
 Jno. D. Stock, Philadelphia, Pa., ..... Bookkeeper  
 H. K. Strickler, Bretz Building, Phila., Pa., ..... Com. Dept. Girard Col.  
 M. H. Thomas, Harrisburg, Pa., ..... Ward Prin.

John C. Watson, Milford, Pa., ..... Prin. High School  
 W. G. Weigle, Ketchikan, Alaska, ..... U. S. Forest Service  
 J. L. Weitzel, Carlisle, Pa., ..... Teacher  
 I. R. Witmer, Hanover, Pa., ..... Teacher

## CLASS OF 1891

Clara M. Ault (Peters), 69 S. Main St., Wilkes-Barre, Pa. ....  
 Helen Bitner (Roth), Middletown, Pa. ....  
 Lucy Bowers (Orr), Mount Vernon, Mo. ....  
 Bertie D. Conner (Noaker), Shippensburg, Pa. ....  
 Mame R. Earley (Hockersmith), Shippensburg, Pa. ....  
 Stella S. Earley, 1427 N. 2nd St., Harrisburg, Pa., ..... Teacher  
 Minnie G. Eckels, 410 Linden St., Camden, N. J., ..... German H. S.  
 Nona Eberhart (McMillan), 3942 Lake Ave., Chicago, Ill. ....  
 Annie B. Elliott (Laverty), 611 Grandview Ave., Wilkinsburg, Pa. ....  
 Mabel Giesey (Towson). ....  
 Maggie Giesey (Heathcote), Died April 11, 1915 .....  
 Annie M. Hake, Gettysburg, Pa., ..... Teacher  
 Nellie Hargleroad (Shank), Chambersburg, Pa. ....  
 Bertha B. Herring, (Henry), Everett, Pa. ....  
 Ella Hoffman (Kaufman). ....  
 Elsie Hoffman (Hollar), Chambersburg, Pa. ....  
 Lulu A. Hudson (Reynolds), Richmond Furnace, Pa. ....  
 Ollie C. Hykes (Tompkins), Davis Ave., Greenwich, Conn. ....  
 Margaret Kenyon (Swartz), Carlisle, Pa. ....  
 Nancy B. Martin, Shippensburg, Pa., ..... Teacher  
 Grace McDannel (Iliff), .....  
 Elizabeth C. McCune Edwards), Died Feb. 14, 1904. ....  
 Estella Metcalf (Martin). ....  
 Jessie B. Moore, Carlisle, Pa., R. 5, ..... Teacher  
 Ola Myers, (Garver), Middletown, Pa., .....  
 Mary B. Osman, Harrisburg, Pa., ..... Teacher  
 Maude A. Perlette, Shippensburg, Pa., ..... Teacher  
 Isabel Pettigrew, Everett, Pa., ..... Teacher  
 Mary R. Raum, Shippensburg, Pa., ..... Teacher  
 Estella Rhodes, Greencastle, Pa., ..... Teacher  
 Lucy E. Rupley, 2226 Penn St., Harrisburg, Pa., ..... Teacher  
 Nettie S. Russell, Shippensburg, Pa., ..... Teacher  
 Mary B. Smith, Washintgon, D. C., ..... Teacher  
 Minnie B. Snavelly (Frissele), Steelton, Pa., ..... Teacher  
 Sallie E. Stevens (Young), Great Falls, Mont., ..... Teacher  
 Annie E. Strite, Greencastle, Pa., ..... Clerk  
 Phoebe E. Taylor, (Stevick), 279 Calder St., Harrisburg, Pa. ....  
 Zulu E. Trostle (Roberts), Ambler, Pa. ....  
 Lillie B. Walters, (Giesey), Died 1900. ....  
 Sue Walters (Walter), Penbrook, Pa. ....  
 Edith Wertz, Quincy, Pa. ....  
 Blanche Woodal, Chambersburg, Pa., ..... Teacher  
 Anna M. Zeigler (Reber), Waynesboro, Pa. ....  
 Harry Allen, Lees X Roads, Pa., ..... Farmer  
 George R. Angle, Shippensburg, Pa., ..... Clerk  
 Charles E. Barton, Died May 12, 1907. ....  
 T. H. C. Berkstresser. ....  
 C. A. Deardorff, Lyons, Kan., ..... Superintendent  
 Lee Roy Donnelly, Died March 25, 1895. ....  
 George H. Eckels, New Brunswick, N. J., ..... Superintendent

W. E. Fohl, 2424 Farmers' Bank Building, Pittsburgh, Pa., Mining Engineer	
George Gable. ....	
James O. Gray, Ickesburg, Pa. ....	
Will H. Hamilton, Died Feb. 12, 1902. ....	
C. A. Hartman, Cashtown, Pa., ....	Teacher
Wm. H. Heckman. ....	
J. S. Heiges, Shippensburg, Pa., ....	Dean C. V. S. N. S.
J. M. Hoover, Sibul, Sarawak, Borneo, ....	Missionary
N. E. M. Hoover, West Dublin, Pa., ....	Teacher
W. H. Kissinger, Wiconisco, Pa. ....	
S. J. Kleffman, 181 N. 19th St., Columbus, Ohio., ....	Carpenter
D. E. Long, Chambersburg, Pa., ....	Lawyer
James H. Mackey, 3524 13th St., N. W., Washington, D. C. ....	
	Clerk Department of Justice
Ernest B. Martin, ....	U. S. Postal Service
John H. McAllister, 546 S. 11th St., Harrisburg, Pa., ....	Postal Clerk
S. U. G. McCreary, Franklin town, Pa., ....	Farmer and Teacher
G. W. Miller, Wrightsville, Pa., ....	Minister
J. S. Omwake, Shippensburg, Pa., ....	Lawyer
J. H. Reber, Waynesboro, Pa., ....	Supt. of Schools
Charles S. Rebuck, 412 N. 3rd St., Harrisburg, Pa., ....	Physician
W. M. Rife, Huntingdon, Pa., ....	Superintendent
G. S. Rupp, West Willow, Pa., ....	Agent P. R. R.
Robert N. Sadler, Wormleysburg, Pa. ....	
James Slaybaugh, 1215 Summer St., Phila., Pa., ....	Manufacturer
James Smiley, Phila., Pa. ....	
Sol. Smyser, Coopersburg, Pa., ....	Prin. Schools
John H. Stuart, Shippensburg, Pa., ....	Teacher
Pearle E. Taylor, Died April 6, 1913. ....	
J. E. Walter, Carlisle, Pa., ....	Lawyer
G. W. Wertz, Mechanicsburg, Pa., ....	Carpenter

## State Certificate

J. L. Hain, Marysville, Pa., ....	U. S. Postal Service
-----------------------------------	----------------------

## CLASS OF 1892

Mildred E. Beitzel (Filler), Carlisle, Pa. ....	
Bertie Cressler (Miller), Kansas City, Kan. ....	
Mattie M. Davis (Kissinger), Philadelphia, Pa. ....	
Amber L. Diehl (Bream), Gettysburg, Pa. ....	
Nettie Dunahugh, State Line, Pa., ....	Teacher
Emma Failor (Peffer), Carlisle, Pa. ....	
Annie Fogelsonger (Mowery), Shippensburg, Pa. ....	
Nellie V. Geiger (Kauffman), Kauffman's, Pa. ....	
Alice Hamilton, Scotland, Pa., ....	Teacher
Martha G. Hammond (Purvis), Akron, Ohio. ....	
Jessie M. Hann, Taneytown, Md. ....	
Bessie W. Harman (Mackey), 3524 13th St., N. W., Washington, D. C. ....	
Sadie M. Heck (Hartman), Cashtown, Pa. ....	
Alverda Heflefinger (Hambright, Mishawaka, Ind. ....	
Lida P. Highlands, ....	Teacher
Minnie S. Hoffman (Seasley), Biglerville, Pa., ....	Teacher
Rachel Humbert, Died Aug. 7, 1904. ....	
Bertha James, Scotland, Pa., ....	Teacher S. O. I. S.
Annie M. Keene (Evans), 712 Standbridge St., Norristown, Pa., ...	Teacher
Luella McAllister, Gettysburg, Pa., ....	Teacher
Laura Peffer, ....	Teacher

- Annie Reber (Strohm), Shippensburg, Pa. ....  
 Blanche Reeseman (Leisinger), Died, 1906. ....  
 Adaline Rexroth, Newtown, Pa., ..... Teacher  
 Edna C. Schoch (Smith), 429 S. 40th St., W. Phila., Pa. ....  
 Jessie M. Sefton (Dunkle), 196 Derry St., Harrisburg, Pa. ....  
 Norma Seitz. ....  
 Mary Sipes (Wilhelm), Homestead, Pa. ....  
 Elizabeth E. Spangler (Nicholas), Middletown, Pa. ....  
 Rosa A. Spidel, Hummelstown, Pa., ..... Teacher  
 Mary T. Wagner (Fleming), Shippensburg, Pa. ....  
 Cordilla Woods (Eyster), Deer Creek, Ill. ....  
 George W. Baker, Abbottstown, Pa., ..... Clerk Commissioner's Office  
 J. Albert Baxstreser, Died April 2, 1906. ....  
 H. M. Becker. ....  
 H. D. Becker, Hanover, Pa., ..... Bookkeeper  
 O. C. Bishop, Oberlin, Pa., ..... Teacher  
 B. J. Bower, Mill Hall, Pa., ..... Prin. Schools  
 N. J. Briner, Loysville, Pa., ..... Teacher  
 J. M. Brinton, 417 6th St., N. W., Washington, D. C., Clerk Census Dept.  
 W. H. Burd, Altoona, Pa., ..... Principal Central Grammar School  
 A. A. Evans, Carlisle, R. D. .... Teacher  
 J. E. Evans, Newville, Pa., ..... Teacher  
 S. F. Gerberich. ....  
 C. E. Greason, Skykomish, Wash., ..... Physician  
 G. C. Hain, Newport, Pa., ..... Postal Clerk  
 George Macomber. ....  
 A. C. McCune, Boswell, Pa., ..... Kerbaugh & Co.  
 F. M. Paul, Greason, Pa., ..... Station Agt. C. V. R. R.  
 D. M. Shearer, Cloverly Heights, Harrisburg, Pa., ..... Contractor  
 C. R. Shryock, 924-26-28 Cherry St., Phila., Pa., .... Paper Manufacturers  
 B. M. Shull, Leighton, Pa., ..... Principal  
 G. W. Smeltzer, Harrisburg, Pa., ..... Post Office Clerk  
 A. B. Sollenberger, Waynesboro, Pa., ..... Physician  
 C. W. Snyder, Evandale, Cal., ..... Teacher  
 P. H. Stambaugh, Smith's Station, Pa., ..... Merchant  
 J. A. Stephens. ....  
 J. C. Wagner, Carlisle, Pa., ..... Superintendent Schools  
 H. J. Wagner, Centralia, Wash., ..... Principal High School  
 G. A. Webb, Cincinnati, O., ..... Electrical Engineer
- Scientific Course
- Ezra Lehman, Shippensburg, Pa., ..... Principal Normal School

**CLASS OF 1893**

- Nannie E. Allen (Hippensteel), 202 N. Clapier St., Phila., Pa., .... Teacher  
 Mary L. Arnold, Delta, Pa., ..... Teacher  
 Lillian S. Besore, Greencastle, Pa., ..... Teacher  
 Eva M. Boyer, Table Rock, Pa., ..... Teacher  
 Mary Downs, Catasauqua, Pa., ..... Teacher  
 Ella R. Erdman, Died April 29, 1898. ....  
 Cora M. Fickes (Worthington), 1709 Mulberry St., Scranton, Pa. ....  
 Mabel Geiger (Heckman), Bloomsburg, Pa. ....  
 Lillian B. Goshorn (Hassler), Shippensburg, Pa. ....  
 Edith B. Getz (Weisenberger), Philadelphia, Pa. ....  
 Nellie R. Hays (Dunlap), 1626 Summit St., Columbus, Ohio. ....  
 Jennie M. Hefelbower, Middle Spring, Pa., ..... Teacher  
 Celia Hefelbower (Strohm), Walnut Bottom, Pa. ....

Bessie M. Landis (Omwake), Died Feb. 10, 1904. ....	
Eva J. Liggett (Boyer), Harrisburg, Pa. ....	
Mary K. McCune (Bratton), Carlisle, Pa. ....	
Rose McKinnie, Greencastle, Pa., ....	Teacher
Cora A. Miller (Etter), Hummelstown, Pa. ....	
M. Elsie Peters (Mason), Doylestown, Pa. ....	
Anna L. Railing (Adams), Died Feb. 20, 1912. ....	
Ella M. Ralston (Lindsey), Mechanicsburg, Pa. ....	
Belle Reifsnnyder, Died 1903. ....	
Mary Rhodes, Greencastle, Pa., ....	Teacher
Bertha Rhodes, Died Feb. 23, 1894. ....	
Clara E. Rinard, Cypher, Pa., ....	Teacher
Maude E. Robinson (Detweiler), Harrisburg, Pa. ....	
Rachel M. Scott, Gettysburg, Pa., ....	Teacher
Ada A. Seibert (Walker), Fannettsburg, Pa. ....	
Hattie S. Shelly (Freeby), Carlisle, Pa., ....	Teacher
Emma M. Shugars, Shippensburg, Pa., ....	P. O. Clerk
Zatae I. Smith (Hagerty), Lemoyne, Pa. ....	
Lena A. Taylor (Fitz), 315 Fairview Ave., Waynesboro, Pa. ....	
Blanche Wagner (Whiton), Minneapolis, Minn. ....	
Anna Wallace, Waynesboro, Pa., ....	Teacher
Anna Walters, Died Oct. 27, 1911. ....	
Mary V. Weimer, Pasadena, Cal. ....	
Katharine Wensell, Highspire, Pa. ....	Teacher
Harriet A. Wylie, Middle Spring, Pa., ....	Teacher Normal
Aaron B. Crook, Williamstown, Pa., ....	Mgr. Knitting Mill
J. F. Deardorff, 142 N. 13th St., Harrisburg, Pa., ...	Railway Mail Service
A. C. Donnelly, 223 McCann St., Kokomo, Ind., Supt. F. & D. Machine Shops	
J. B. Eby, Morganza, Pa., ....	Teacher
J. Wilson E Elliott, E. Pittsburgh, Pa., ....	Westinghouse Co.
D. A. Forsythe, Died 1901. ....	
U. Grant Fry, Harrisburg, Pa., ....	Clerk School Department
M. W. Garrett, Hazelton, Pa., ....	Prin. High School
L. B. Hafer, Taneytown, Md., ....	Minister
J. H. Handshaw, Oakville, Pa., ....	Postal Clerk
C. A. Hassler, Shippensburg, Pa., ....	Cashier C. V. R. R. Freight Depot
J. P. Herr, 5128 Ogden St., Phila., Pa., ....	Teacher
J. F. Hoch, Protection, Kansas, ....	Superintendent of Schools
John H. Hoffman, Biglerville, Pa., ....	Physician
R. H. Hughes, Altoona, Pa., ....	Postal Clerk
James Kennedy, Ganado, Ariz., ....	Physician
Oscar H. Little, Concord, Pa., ....	Teacher
George O. Lutz, York, Pa. ....	
Harry L. March. ....	
J. L. McAllister, Aguadilla, Porto Rico, ....	Minister
Wesley A. Nycum, Everett, Pa., ....	Merchant
Charles C. Ogle, Chambersburg, Pa., ....	Physician
C. P. Omwake, Greencastle, Pa., ....	Merchant
G. L. Omwake, Collegeville, Pa., ....	Pres. Ursinus Col.
W. O. Parcell, Altoona, Pa., ....	Clerk P. R. R.
C. Ebbert Plasterer, Emporium, Pa., ....	County Supt.
H. W. Pyles, Williamsport, Pa., ....	Lawyer
William Rife, Hanover, Pa., ....	Ticket Agent W. M. R. R.
C. M. Romberger, Dalmatia, Pa., ....	Teacher
H. F. Schroeder. ....	
C. E. Shaner, 1329 Kittatinny St., Harrisburg, Pa., ....	Postal Clerk
J. N. Shriner. ....	

C. Edward Slonaker, Glen Rock, Pa., .....	Teacher
H. M. Smiley, Lewistown, Pa., .....	Physician
W. E. Thomas, Hampton, Pa., .....	Farmer
George R. Traxler, Carlisle, Pa., .....	Mail Carrier
Scientific Course	
George H. Eckels, New Brunswick, N. J., .....	Supt.
State Certificate	
A. J. Harbaugh, Shadyside, Ohio, .....	City Engineer

## CLASS OF 1894

Mertena Allen, Highspire, Pa., .....	Teacher
Nell Allen (Burke), 319 E. King St., Shippensburg, Pa. ....	Teacher
Esther Angle (Kennedy), Watertown, N. Y. ....	Teacher
Mollie Bair, Died July 7, 1907. ....	Teacher
Jennie Bell, Marysville, Pa., .....	Teacher
Margaret Bell, Marysville, Pa., .....	Teacher
Mary Bender (Rummel), Shippensburg, Pa. ....	Teacher
Mary Benner, Gettysburg, Pa., .....	Teacher
Amanda Bennett (Willison), 6 Decatur St., Cumberland, Md. ....	Teacher
Sarah Black, Died Oct. 20, 1899. ....	Teacher
Ella Boher, York, Pa., .....	Teacher
Ida Bowen (Freese), Breckenridge, Pa. ....	Teacher
Carrie Brown, Wormleysburg, Pa., .....	Teacher
Georgia Craig (Truscott), Morgantown, W. Va. ....	Teacher
Emma Deahn, Mauch Chunk, Pa., .....	Teacher
Zulu Deatruck, Plainview, Pa., .....	Teacher
Bertha Deavor (Starr), Three Springs, Pa. ....	Teacher
A. Jane Diller, Newville, Pa., .....	Teacher
Maud Eby, Greencastle, Pa., .....	Teacher
Essie Ernst, .....	Teacher
Kate Fegeley, 810 N. 10th St., Reading, Pa., .....	Teacher
Ida Frank (Starr). ....	Teacher
Frances Goldsboro, Hunterstown, Pa., .....	Teacher
Eva Hartman (Blocker), Mummasburg, Pa., .....	Teacher
Annie Hoffman (Noll), Died Sept. 25, 1897. ....	Teacher
Stella Hykes (Hykes), Shanghai, China. ....	Teacher
Ruth Kann (Hetrick), Wellsville, Pa. ....	Teacher
Elizabeth Kiesecker (Saiter), Greencastle, Pa. ....	Teacher
Bertha Kelley, 231 E. King St., Shippensburg, Pa., .....	Teacher
Lizzie Kirk (Baer), Ft. Littleton, Pa. ....	Teacher
Alice Lehman, Shippensburg, Pa., .....	Teacher
Ella Lehman (Rowland), Chambersburg, Pa. ....	Teacher
Amanda Losh (Nickum), Duncannon, Pa. ....	Teacher
Margaret Martin (Yorke), Bristol, Pa., R. R. 2. ....	Teacher
Mary Miller (Mabee), 217 E. 8th Ave., Winfield, Kan. ....	Teacher
Jennie Myers (Peters), Aspers, Pa. ....	Teacher
Mary Myers, 411 S. 16th St., Harrisburg, Pa., .....	Teacher
Mabel Nissley, Hummelstown, Pa., .....	State Library
Annie Patterson, 208 S. 13th St., Harrisburg, Pa., .....	Teacher
Emma Pfoutz, Chambersburg, Pa., .....	Teacher
Julia Radle, Dalmatia, Pa., .....	Lawyer
Grace Reifsnnyder (Minter), Chambersburg, Pa. ....	Teacher
Sarah A. Roop (Clippinger), Westerville, Ohio. ....	Teacher
Sarah A. Roth (Clare), 740 Wallace Ave., Wilkinsburg, Pa. ....	Teacher
Beckie Ritter (Arnold), Loysville, Pa. ....	Teacher
Anna Schwartz, Died March 21, 1904. ....	Teacher

Rosa Scott, Gettysburg, Pa., .....	Teacher
Virginia Smith (Feidt), Minneapolis, Minn. ....	
Clara Stamy (Venable), Chambersburg, Pa. ....	
Helen Stoner (Cocklyn), 127 Walnut St., Harrisburg, Pa. ....	
Bessie Weiser (Strode), Coatesville, Pa. ....	
Adeline Walter (Speer), Died Dec. 12, 1910. ....	
Fannie Whisler (Speer), Died Sept. 5, 1908. ....	
Sudie Wingert, Waynesboro, Pa. ....	
Clara Youndt, York, Pa., .....	Teacher
H. A. Albert, 02116 Jefferson Ave., Spokane, Wash., .....	Bookkeeper
Claude Barton, Homestead, Pa., .....	Physician
C. M. Best, .....	Lawyer
L. L. Bomberger, Hammond, Ind., .....	Lawyer
F. H. Bream, Hanover, Pa., .....	Teacher
C. V. Clippinger, Auburn, N. Y., .....	Teacher
M. J. Cook, Aspers, Pa. ....	
W. S. Cornman, .....	Paymaster Atlantic Tel. Co.
R. Cunningham, Hoboken, N. J., .....	Teacher Stevens Institute
A. M. Engle, Hummelstown, Pa., .....	Teacher
W. W. Feidt, Minneapolis, Minn., .....	Physician
W. E. Glass, Scotland, Pa., .....	Baker
Irving HandsheW, Oberlin, Pa., .....	Farmer
W. S. Hafer, Fleetwood, Pa., .....	Principal
E. M. Hershey, Harrisburg, Pa., .....	Lawyer
C. E. Hoke, Shippensburg, Pa., .....	"The News"
I. A. Hoke, 111 E. King St., Shippensburg, Pa., .....	"The News"
Harry Hoopy, West Fairview, Pa., .....	Teacher
W. C. Hughes, Died Feb. 25, 1905. ....	
C. L. Kelley, Bainbridge, Pa., .....	Teacher
W. H. Klepper, Died June 1, 1906. ....	
Ira Long, Bedford, Pa., .....	Asst. Principal
W. G. McCoy, 111 5th Ave., N. Y. City, .....	Clerk
W. H. McGowan, 605 Ferguson Block, Pittsburgh, Pa., .....	
	Secretary Allegheny Lumber Co.
J. W. McClain. ....	
A. A. Miller, 720 Beech St., McKeesport, Pa., .....	Insurance
J. A. Noll, 2340 N. 51st St., Seattle, Wash., .....	City Letter Carrier
S. H. Piper, W. Bridgewater, Pa., .....	Minister
P. W. M. Pressel, Warren, Pa., .....	Prin. H. S.
H. A. Reed. ....	
J. M. Reighter, Harrisburg, Pa., .....	Clerk R. R. Office
Wilbur Repp, Chambersburg, Pa., .....	Mail Carrier
U. G. Risser, Campbelltown, Pa., .....	Physician
Noah Roth, Greencastle, Pa., .....	Teacher
Ira E. Shaw, 203½ Hummel St., Harrisburg, Pa. ....	
C. C. Sheaffer, .....	Teacher Bus. Col.
H. H. Shenk, Annville, Pa., .....	Prof. L. V. C.
Edgar Shugars, Shippensburg, Pa. ....	
H. Sibbett, El Paso, Texas, .....	Reclamation Service
Robert Hays Smith, Beresford Hotel, San Francisco, Cal., .....	Lawyer
B. H. Trimmer. ....	
Emory Thomas, McConnellsburg, Pa., .....	County Supt.
C. A. Trostel, 10th and Dayton Sts., Hamilton, O., Cashier Safe & Stock Co.	
D. S. Weimer, Clearville, Pa., .....	Law School
O. G. Wickersham, Steelton, Pa., .....	Lawyer

- C. H. Williamson, Died April 23, 1899. ....  
 State Certificate  
 Margaret Coder, Huntingdon, Pa., ..... Teacher  
 D. C. Stunkard, Lawrenceburg, Tenn., ..... City Supt.

**CLASS OF 1895**

- Carrie M. Baker (Lauman), 53 St. James' Place, Buffalo, N. Y. ....  
 Nora A. Baker, Dead. ....  
 Lottie K. Basehore, Gettysburg, Pa., ..... Teacher  
 Flora A. H. Benner (Babylon), 352 W. 36th St., Baltimore, Md. ....  
 Ella S. Booth (Hafer), Fleetwood, Pa. ....  
 Etta B. Bowers (Beard). ....  
 Margaret Brandt, Mechanicsburg, Pa., ..... Teacher  
 Annie Cashman (Smiley), Waynesboro, Pa. ....  
 Mary Cashman, Chambersburg, Pa. ....  
 Vida M. Clippinger (Harmon), Harrisburg, Pa. ....  
 Mame Clugston (Barner), Shippensburg, Pa. ....  
 Annie Cornman, Boiling Springs, Pa., ..... Teacher  
 Martha J. Davis (Ludes), Millersburg, Pa. ....  
 Margaret Deardorff (Walton), Horseheads, N. Y. ....  
 Hope Dill (Raney), Taft, Calif. ....  
 Edna Earley (Barbour), Shippensburg, Pa. ....  
 Electa Fickes, Died Oct. 5, 1910. ....  
 Lillie Gleim (Mentzer), Boiling Springs, Pa. ....  
 Stella M. Grimm, 414 S. 14th St., Harrisburg, Pa., ..... Teacher  
 Lulu Grove (Hollinger), Greencastle, Pa., ..... Teacher  
 Anna M. Harbaugh (Middlekauff), 4502 14th St., Washington, D. C. ....  
 Mary Kerr Hays (Main), Shippensburg, Pa. ....  
 Florence S. Hollar (Mackey), 16 Aberdeen Terrace, Wayne, Pa. ....  
 Helen Harman, 3524 13th St., N. W., Washington, D. C., Dept. of Justice  
 Katharine Hykes (Hykes), Reading, Pa. ....  
 Grace Jones (Worthington), Warrington, Pa. ....  
 Susie Karper (Reifsnyder), New York City. ....  
 Anna Lehman (Ritter), Shippensburg, Pa. ....  
 Ella Light (Brumbaugh), Rockford, Ill. ....  
 Sadie M. Lindley (Seltzer), Middletown, Pa., ..... Teacher  
 A. Ellen Loh (Donnelly), Kokomo, Ind. ....  
 Clara M. Lutz, 1105 N. 2nd St., Harrisburg, Pa., ..... Teacher  
 Anna M. McKee (Traxler), Carlisle, Pa. ....  
 Minnie Mock, 5635 Howard St., Pittsburgh, Pa., ..... Teacher  
 Bertha Mohler, Shippensburg, Pa., ..... Teacher  
 Effie Moul, Pitt St., Carlisle, Pa. ....  
 Annie B. Nye, Hummelstown, Pa., ..... Teacher  
 Minnie M. Orr (Angle), Shippensburg, Pa. ....  
 Rachel Peters (Putney), Freeport, Pa. ....  
 Mame Reifsnyder (Wadsworth), DuBois, Pa. ....  
 Nellie Reichard (Bishop), Nestor, Cal. ....  
 L. Pearl Rhodes, Greencastle, Pa., ..... Teacher  
 Adelia Russell, Madison, N. J., ..... Teacher  
 Rebecca Seip, Wiconisco, Pa., ..... Teacher  
 Elizabeth Shellenberger (Hill), Middletown, Pa. ....  
 Katie Shellenberger (Hershey), 350 College Ave., Lancaster, Pa. ....  
 Ella L. Tait, Catasauqua, Pa., ..... Teacher  
 Ida J. Underwood, Berlin, N. J., ..... Teacher  
 Laura Walters (Moyer), Perkasie, Pa. ....  
 Mary L. Weaver (Crow), Conyngham, Pa. ....



Lola Wierman (Griest), Guernsey, Pa. ....	
Mary C. Wenger (Piper), Dead. ....	
Artella L. Wilson (Kitch), Carlisle, Pa., R. R. 1. ....	
Naomi Wingert (Hollinger), The Marlyn, 40th and Walnut St., Phila., Pa.	
Harriet A. Wise (Taylor), 303 Mohawk Ave., Norwood, Pa. ....	
Elizabeth H. Wolff, Chambersburg, Pa., ....	Teacher
Carrie V. Yundt, Died Jan. 6, 1915. ....	
Charles Albright, Hanover, Pa., ....	Teacher Math. H. S.
J. W. Ausherman, Springer, N. M., ....	Real Estate
Henry H. Baish, Altoona, Pa., ....	City Supt.
J. A. Bish, Union Bridge, Md., ....	Merchant
George C. Bollinger, 732½ W. 6th St., Allentown, Pa., ....	
Morris W. Brunner, Lebanon, Pa., ....	Physician
G. W. Coover, Lemoyne, Pa., ....	Clerk in Harrisburg Post Office
Oscar Cunningham, 1216 N. Fayette St., Baltimore, Md., Clerk in Post Office	
W. N. Decker, 202 First Ave., Altoona, Pa., ....	Sup. Principal
J. S. Decker, Moravia, Iowa, ....	Minister
Carl Diener, Phillipsburg, Pa., ....	Dentist
B. E. Diller, Camp Hill, Pa., ....	Clerk Adams Express
James M. Ebbert, York, Pa., ....	Supt. Manual Training
D. M. Fegan, Shippensburg, Pa., ....	Clerk
J. M. Gantt, Newport, Pa., ....	Teacher
Harry E. Gress, Monessen, Pa., ....	Supt.
C. H. Hanlin, Jamestown, N. D., ....	Farmer
Geo. Hartman, 217 Pleasant St., Hanover, Pa., ....	Supt. Paper Mfg. Co.
John S. Hershey, Commonwealth Building, Pittsburgh, Pa., ....	Lawyer
D. M. Hoffman, Biglerville, Pa., ....	Farmer and Teacher
I. W. Huntzberger, Friendship Heights, Bethesda, Md., ....	
	Math. H. S., Washington, D. C.
J. Bruce Kennedy, Died May 20, 1904. ....	
A. A. McCrone, Phila., Pa., ....	Math. Southern H. S.
Thomas F. Miller, Allentown, Pa., ....	Real Estate Broker
H. C. Negley, Falsington, Pa., ....	Prin.
Stewart Noaker, Shippensburg, Pa., ....	Farmer
T. C. Park, Sherwood, Mich., ....	Physician
G. W. Reighter, Carlisle, Pa., ....	Dairyman
Geo. E. Repp, Wilmington, Del., Chief Inspector U. S. Bureau Animal Ind.	
A. K. Risser, Died Sept. 19, 1914. ....	
J. H. Seasley, Biglerville, Pa., ....	Merchant
J. E. Shugart, Dead. ....	
A. L. Snoke, Chambersburg, Pa., ....	Teacher
C. E. Snoke, Tuscarora St., Pittsburgh, Pa., ....	Minister
A. S. Thompson, Chambersburg, Pa., ....	Teacher
H. E. Wahley, Wayne, Pa., ....	Minister
	State Certificate
J. H. Alleman, Greensburg, Pa., ....	Supt. of Schools

#### CLASS OF 1896

Daisy Allwein (Schwanger), Died Apr. 14, 1908. ....	
Nina Barr (Kohler), Mahanoy City, Pa. ....	
Mary Black (Doyle), Vernon Parish, Cooper, La. ....	
Ida Blair, Chambersburg, Pa., ....	Teacher
Anna Bollinger, Millerstown, Pa., ....	Teacher
Sarah Brehm, Hummelstown, Pa., ....	Teacher
Susie Brinley (Kirkpatrick), Highspire, Pa. ....	
Hulda Burkholder (Greenawalt), Lehmaster, Pa. ....	

M. Jennie Campbell, Waynesboro, Pa., .....	Teacher
Minnie Kline (Kriebel), North Wales, Pa. ....	
Edith Cole (Stoner), Waynesboro, Pa. ....	
Helen Crilly (Nell), Steelton, Pa. ....	
Frances Cromer (Patterson), Box 427, Pitcairn, Pa. ....	
Maggie Dinsmore (Wheeler), Baltimore, Md. ....	
Emma Disert (Kirk), New Franklin, Pa. ....	
Maude Ernst, Carlisle, Pa., .....	Teacher
Alice Fenstermacher, Shippensburg, Pa., .....	Clerk Post Office
Leora Fickes, 1709 Mulberry St., Scranton, Pa., .....	Teacher
Ella Fogelsanger (Pilgram), Shippensburg, Pa. ....	
Fan Gable (Skinner), Chambersburg, Pa. ....	
Mary J. Gray, Ickesburg, Pa., .....	Teacher
Cora Heisey, Campbelltown, Pa., .....	Teacher
Linnie Hess, Steelton, Pa., .....	Teacher
Wealthy Heintzelman, Fayetteville, Pa., .....	Teacher
P. Olive Hixon (May), Everett, Pa. ....	
Sallie Hoy (Williams), 24 Blandina St., Utica, N. Y. ....	
Mame Hoffman, Chambersburg, Pa., .....	Teacher
Alice Huber, Shippensburg, Pa., .....	Teacher Normal
Ella Johnson, Summit Hill, Pa., .....	Teacher
Mary Kitzmiller (Plasterer), Emporium, Pa. ....	
Etta Laidig, (Chestnut), Died March, 1901. ....	
Julia Lauman (Stuart), Mt. Holly Springs, Pa., .....	Teacher
Alverta Logan, Carlisle, Pa., .....	Teacher
Leila Logan, Carlisle, Pa., .....	Teacher
Minnie Lodge (Kirk), McConnellsburg, Pa. ....	
Anna Longsdorff, Mechanicsburg, Pa., .....	Teacher
Lou Martin (Iloff), 5527 Pulaski Ave., Germantown, Pa. ....	
Mattie Matthews (Johnston). ....	
Anna McCaleb (Weast), Newville, Pa., R. R. 2. ....	
Mary Meredith (Brinkerhoff), Lees X Roads, Pa. ....	
Mary Neely (Haskell), Uriah, Pa. ....	
Hannah Nevins, Summit Hill, Pa., .....	Milliner
Damaris Peters, 419 W. 119th St., N. Y. City, .....	Teacher
Mary G. Rhodes (Broad), South Fork, Pa. ....	
Virginia Rhone (Price), 151 Sanford Ave., Hamilton, Canada. ....	
Nettie Bay Roop (Eckels), New Brunswick, N. J. ....	
Pearl Ray Ruth (Keenard), Bainbridge, Pa. ....	
Alcesta Sellers (Lininger), Ft. Loudon, Pa. ....	
Alice Shaffner, Morrisdale, Pa., .....	Teacher
Maye Sheets (Miller), Hopewell, Pa. ....	
Elsie Shelton (Snoke), Amoy, China, .....	Missionary
Grace Sibbett (Owens), El Campo, Texas. ....	
Mary Smith (Hoover), Newville, Pa. ....	
Nellie Snoke (Brewbaker), 926 Manhattan Ave., Dayton, Ohio. ....	
Blanche Soule, 315 Winona Ave., Phila., Pa., .....	Nurse
Sallie Spangler Bollen), 5446 Irving St., W. Phila., Pa. ....	
Lyda Standing (Williams). ....	
M. Carrie Sword (Strite), Clearspring, Md. ....	
Mame Wetzal (Queen), Died, 1909. ....	
Pauline Wisotski, 2208 Ellsworth Ave., Walbrook, Md. ....	
May Wingle, Shippensburg, Pa., .....	Clerk
Vida B. Wolcott (Decker), 202 First Ave., Altoona, Pa. ....	
Grace Wolfe (Grove), Shippensburg, Pa., .....	Teacher
A. A. Arnold, Mechanicsburg, Pa., .....	Teacher
H. H. Aungst, Lancaster, Pa., .....	Draughtsman

E. M. Balsbaugh, Lebanon, Pa., .....	Supt.
J. M. Baum, Ephrata, Pa., .....	Dentist
G. A. Berkheimer, Mechanicsburg, Pa., R. R. 2, .....	Teacher
M. A. Brinton, Camp Hill, Pa., .....	Real Estate
J. C. Brubaker, Lititz, Pa., .....	Farmer
F. S. Chronister, 328 Crescent St., Harrisburg, Pa., .....	Clerk
W. A. Creamer, Died Sept. 12, 1910. ....	
L. A. Diller, Mechanicsburg, Pa., .....	U. S. Mail Service
W. C. Donnelly, 5230 Columbia Ave., Phila., Pa., .....	Insp. U. S. Customs
M. L. Drum, Lewisburg, Pa., .....	Teacher Academy
A. C. Fogelsonger, Shippensburg, Pa. ....	Merchant
G. H. Frances, Greensburg, Pa., Gen. Manager Keystone Clay Products Co.	
J. R. E. Gettle, .....	Druggist
J. H. Gise, Orrstown, Pa., .....	Farmer
E. M. Gress, Pittsburgh, Pa. ....	
G. W. Gulden, Pen Argyl, Pa., .....	Supervising Principal
N. H. Harr, York, Pa., .....	Teacher
H. E. Hartz, Kansas City, Mo., .....	Lawyer
H. B. Hege, Mercersburg, Pa., .....	Merchant
I. M. Hershey, Myerstown, Pa., .....	Minister
A. M. Hollinger, Gettysburg, Pa., .....	Teacher
H. J. Kennedy, Summit Hill, Pa. ....	
S. J. Lee, .....	Bookkeeper
Morton Magee, New Bloomfield, Pa., .....	Teacher
J. I. Martin, Watsontown, Pa., .....	Prin. of Schools
Huston McCullough, 1138 Ross Ave., Wilkinsburg, Pa., Am. Bridge Co.	
A. S. McDowell, Shady Grove, Pa., .....	Teacher
C. M. Means, 132 S. 14th St., Easton, Pa., .....	Ingersoll Iron Works
F. B. Mitchell, Duluth, Minn., .....	Auditor
J. R. Mohler, Died May, 1901. ....	
R. S. Myers, 72 Walther Ave., Ridgewood, N. J. ....	
O. G. Myers, 1962 Buchanan St., San Francisco, Cal. ....	
J. W. Myers, Austell Building, Atlanta, Ga., R. R. 30. ....	
B. N. Palmer, Wilmore, Pa., .....	Teacher H. S.
C. J. Palmer, Marietta, Pa., .....	Teacher
W. A. M. Pease. ....	
J. F. Peters, .....	Reporter A. C. Daily Press
D. B. Peterson, St. Petersburg, Pa., .....	Principal
J. M. Risser, Died August 13, 1906. ....	
J. L. Rhodes, .....	Lawyer
D. L. Scott. ....	
Emmert Sheely, Greencastle, Pa., .....	Bank Clerk
L. M. Shepp, Millersburg, Pa., .....	Bookkeeper
J. A. Shenk, Deodate, Pa., .....	Farmer
H. F. Slagle, Hanover, Pa., .....	Bank Clerk
H. F. Smith, York, Pa., .....	Teacher
Horace F. Smith, 145 N. Market St., York, Pa., .....	Merchant
F. P. Starry, Austell Building, Atlanta, Ga., .....	Agt. Dodd, Mead & Co.
H. E. Strine, .....	Asst. Surgeon U. S. N.
H. E. Trostle, York, Pa., .....	Dentist
H. P. Troup, East Berlin, Pa., .....	Prin.
S. E. Warren, Died Nov. 9, 1899. ....	
I. A. Weisner, Died March 24, 1899. ....	
J. S. Wolff, Towanda, Pa., .....	Minister
L. M. Yehe, 539 Derstine Ave., Lansdale, Pa., .....	Clerk P. & R. R. R. Co.

## CLASS OF 1897

Mary L. Aughey (Moore), Mansfield, O. ....	
Lizzie Basehore (Foster), Newtown, Pa. ....	
Pearl L. Beistline (Shettel), Mechanicsburg, Pa., R. R. 2. ....	
Anna G. Bell, Rawlins, Wyo., .....	Teacher
Ella E. Blair (Tyler), 400 40th St., Altoona, Pa. ....	
Edith A. Bollinger (Sleichter), 123 W. King St., Chambersburg, Pa. ....	
Margaret Boyd (McMichael), Summit Hill, Pa. ....	
Sue H. Brandt, Florin, Pa. ....	Teacher
Edna M. Brewster (Beidler), Oakville, Pa. ....	
S. Elizabeth Brown (Westerhoff), Ephrata, Pa., .....	
Mary Clark, Summit Hill, Pa., .....	Teacher
Lizzie Clark (McElroy), Coaldale, Pa. ....	
Gertrude B. Clark, Hensel, Pa., .....	Teacher
Mary A. Darlington (Meetch), 251 Forester St., Harrisburg, Pa. ....	
Hulda E. Devor, Joplin, Mont., .....	Teacher
Annie V. Earley (Jobson), 74 Champion Ave., Columbus, O. ....	
Minerva Failor, Carlisle, Pa., .....	Teacher
M. Grace Fairman (Hickernell), 745 Rebecca Ave., Wilkinsburg, Pa. ....	
Estella Felton, Everett, Pa., R. F. D. 5 .....	Teacher
Flo M. Fickes (Lehman), Bristol, Pa. ....	
Katharine Fleisher, Newport, Pa., .....	Teacher
Marion L. Flickinger (Magill), Kartoom, Egypt. ....	
Bessie Foust (Johnson), Altoona, Pa. ....	
Lillian Foust (Plummer), Altoona, Pa. ....	
Frances L. Geiger (Omwake), Harrisburg, Pa. ....	
Mary Meade Gilliland (Robson), Shirleysburg, Pa. ....	
Angella Grissinger (Zeigler), New Kensington, Pa. ....	
Hope Angel Haskell, Williamstown, Pa., .....	Teacher
Flora D. Hays (Harris), New Hope, Pa. ....	
Grace L. Henry, Penbrook, Pa., .....	Teacher
Laura Hock, .....	Teacher
Nannie Johnston (Holland), Eastville Station, Va. ....	
Lizzie Johnston, Summit Hill, Pa., .....	Teacher
Drucie M. King (Beaver), 326 S. Church St., Waynesboro, Pa. ....	
Jessie J. Kipp, Altoona, Pa., .....	Teacher
Marietta Kuntz (Murray), Uriah, Pa. ....	
Estelle Logue (Seyler), McConnellsburg, Pa. ....	
Elizabeth Longnecker, Baker's Summit, Pa., .....	Teacher
Ella F. Love (Wilt), Newport, Pa. ....	
Annie M. Markley (Belt), Wellsville, Pa. ....	
Mamie C. McSherry, York, Pa., .....	Teacher
Elsie M. Meals (Golden), Uriah, Pa. ....	
C. Ella Miller (Nycum), Erie, Pa. ....	
Carrie A. Mitchell, 705 Sellwood Building, Duluth, Minn. ....	
Margaret Passmore, Duncannon, Pa., .....	Teacher
Flo Perlette (Shull), Erwin, Tenn. ....	
Rhoda V. Peregoy, Waynesboro, Pa., .....	Teacher
Elizabeth Peters (Adams), Aspers, Pa. ....	
Gay Renshaw, 5015 Arch St., Phila., Pa., .....	Teacher
Elizabeth Reed, Juana Diaz, P. R. ....	
Anna M. Roth (Hutchinson), San Juan, P. R. ....	
Mary J. Ruff, Bryansville, Pa., .....	Teacher
Ida F. Rupp. ....	
Lizzie U. Ruth (Willis), Lemoyne, P. ....	
Jessie Shellabarger, Orbisonia, Pa., .....	Teacher
Jane N. Shryock (Dorsey), 31 Franklin St., Annapolis, Md. ....	

Emma C. Skinner, Bowbells, N. D., .....	Teacher
Grace Smith (Mitchell), Died Nov. 10, 1904. ....	
Ethel D. Smiley (Ogle), Chambersburg, Pa. ....	
Isabelle Wagner (Bradford), Eastville, Va. ....	
Mary N. Walters (Harding), Philadelphia, Pa. ....	
Mary Wierman (Kuntz), Lansford, Pa. ....	
Mrytle Wolfe, Shippenburg, Pa. ....	
Hattie F. Wolfe, Died May 20, 1910. ....	
Eva T. Wylie, Middle Spring, Pa. ....	
Maria N. Young (Bruce), Lexington, Neb. ....	
K. W. Altland, York, Pa., .....	Lawyer
J. S. Ausherman, Strome, Canada, .....	Farmer
J. T. Baker, Died Feb. 15, 1902. ....	
W. H. Baish, Allen, Pa., .....	Teacher
W. F. Benner, Hopewell, Pa., .....	Teacher
T. S. Bortner, Hanover, Pa., .....	Teacher
J. O. Brown, East Lynn, Mo., .....	Physician
R. H. Cunningham, Marysville, Pa., .....	Merchant
D. F. Delap, Lakewood, N. J., .....	Prin.
C. M. Earlsman, Middletown, Pa., .....	Business
N. Ort Eckels, Carlisle, Pa., .....	Druggist
W. W. Eisenhart, Morrisdale, Pa., .....	Principal
J. E. Fenton, Newville, Pa., R. R. 4, .....	Teacher
H. E. Freed, Tacony, Phila., Pa., Prin. John Wanamaker Commercial School	
G. W. Garber, New Bloomfield, Pa., .....	Merchant
U. L. Glatfelter, East Berlin, Pa., .....	Teacher
T. W. Gray, Washington Boro, Pa., .....	Foreman
F. B. Green, Hanover, Pa., .....	Principal
H. M. Griffith, Wells Tannery, Pa., .....	Principal
L. F. Grim, 243 South St., York, Pa., .....	Clerk P. O.
H. M. Hartz, Palmyra, Pa., .....	Real Estate and Insurance
W. H. Hendricks, Palmerton, Pa., Asst. Supt. Pulp. Acid Plant of N. J. Zinc Co.	
S. S. Jacks, Died July 3, 1903. ....	
H. H. Kell, Petersburg, Pa. ....	Merchant
W. B. Kirkpatrick, Highspire, Pa., .....	Physician
S. Lightner, Mansville, Pa., .....	Merchant
H. C. Lowe, .....	Pension Dept.
A. D. Martin, Died Jan. 19, 1913. ....	
J. H. Martin, Chambersburg, Pa., .....	Sales Manager
A. Morris .....	
A. Musselman, Hagerstown, Md., .....	Clerk
J. M. Nycum, Erie, Pa., .....	Riblet Furniture Co.
H. E. Nycum, Johnstown, Pa., .....	Prin. Carrollton Twp. H. S.
H. S. Plank, Penbrook, Pa., .....	Mail Service
H. H. Poole, Leetsdale, Pa., .....	Principal
O. A. Pressel, Warren, Pa., .....	Bank Teller
C. I. Raffensberger, 924 E. Preston St., Baltimore, Md., .....	Minister
A. D. Reaser, Wellsville, Pa., .....	Teacher
C. H. Risser, Leup, Ariz., .....	Physician
E. M. Sando, Hellam, Pa., .....	Minister
S. L. Seitz, Mountville, Pa., .....	
W. I. Sheaffer, Huntsdale, Pa., .....	Teacher
J. E. Sheaffer, Northampton, Pa., .....	Coal Merchant
I. M. Shue, Hanover, Pa., .....	Merchant
C. H. Shull, Red Lion, Pa., .....	Minister
E. C. Stover, Arendtsville, Pa., .....	Teacher

F. H. Umberger, Hamilton Court, Phila., Pa., .....	Bookkeeper
G. Varner, .....	Teacher
J. F. Walker, Dry Run, Pa., .....	Teacher
W. E. Watson, Youngstown, O., .....	Sales Manager
W. F. Watson, Fairfield, Pa. ....	Teacher
J. E. Zimmerman, Highspire, Pa., .....	Teacher

Regular Normal Course

Grace M. Wolf (Grove), Shippensburg, Pa., .....	Teacher
M. L. Drum, Lewisburg, Pa., .....	Teacher
J. H. McCullough, Philadelphia, Pa. ....	
O. G. Myers, San Francisco, Cal. ....	
C. E. Snoke, Glenn Campbell, Pa., .....	Minister

CLASS OF 1898

R. Mae Anthony, .....	Teacher
Blanche V. Attick (Smith), 640 N. 2nd St., Steelton, Pa. ....	
Emily K. Ayres (Green), Hanover, Pa. ....	
Ella Irene Baker (Geyer), Middletown, Pa. ....	
Mary Virginia Beltzhoover (Lewis). ....	
M. Leota Benner (Pitman), Smithfield, Pa. ....	
Amanda Bennett (Shriver), Elmer, R. R. 3, N. J. ....	
Laura M. Berger (Funk), Beaver Creek, Md. ....	
Mary Bomberger, Died Nov. 20, 1901. ....	
Louise C. Britton (Bassler), 1518 Green St., Harrisburg, Pa. ....	
Enesse Buhrman (Benton), Redding, Calif. ....	
Anna Cook (Studley), 1103 Franklin Ave., Wilkinsburg, Pa. ....	
Florence Crilly (Gearhart), Lock Haven, Pa. ....	
Elizabeth Discoll, Wiconisco, Pa., .....	Teacher
Anna G. Dukehart, Rouzerville, Pa., .....	Teacher
Helen S. Dykeman, Shippensburg, Pa., .....	Asst. Librarian, Normal
Bertha D. Eby, Oberlin, Pa., .....	Teacher
Cora O. Eichelberger (Sweet), 744 Wallace Ave., Pittsburgh, Pa. ....	
Alice Hager, Died Jan. 4, 1899. ....	
Alice Hays, Shippensburg, Pa., .....	Teacher
Verna E. Horton, Broad Top, Pa., .....	Teacher
Josephine Hughes (Hughes), Everett, Pa. ....	
Nettie Jacobs (Grove), Hanover, Pa. ....	
Lizzie Jones (Martin), Died Dec. 26, 1911. ....	
A. Barbara Kob (Stauffer), Columbia, Pa. ....	
Bessie Lamaster (Phiel), Chambersburg, Pa. ....	
Mary J. Lear, Washington, D. C. ....	
Martha E. Mark, Millersburg, Pa., .....	Teacher
Margaret McCallister, Aguadilla, P. R. ....	
Beth McCall (Fox), 317 Emerald St., Harrisburg, Pa. ....	
Cora E. MacDowell (King), Waynesboro, Pa. ....	
Katharine McElhenny (Dunn). ....	
Elizabeth McElhenny (Shuster), 405 Westfield Ave., Roselle Park, N. J. ...	
Mae Miller, Chambersburg, Pa., .....	Teacher
Laura E. Pepper (Mains), Newville, Pa., R. R. 1. ....	
Rebecca Ruby, Chambersburg, Pa., .....	Teacher
Ethel Alla Ruth (Knisely), 223 S. 14th St., Harrisburg, Pa. ....	
Anna B. Smiley, 5635 Harvard St., Pittsburgh, Pa. ....	Teacher
Caroline Sparrow, 1607 Derry St., Harrisburg, Pa., .....	Teacher
Mary H. Strominger (Gray), Jamison City, Pa. ....	
Edith Strite, Greencastle, Pa., .....	Teacher
Blanche Unger (Agnew), Mercersburg, Pa. ....	

Melva B. Wierman (Howard), Park Ap'tments, Gregory Ave., Passaic, N. J.	
Elizabeth H. Wolff (Fowler), Port Norris, N. J. ....	
Jasper Alexander, Carlisle, Pa., .....	Dist. Attorney
J. Allen Altland, Big Mount, Pa., .....	Teacher
J. G. Benedict, Waynesboro, Pa., .....	Sec. and Treas. Landis Mach. Co.
H. C. Brandt, Marysville, Pa., .....	Teacher
Lloyd Burkholder, Shippensburg, Pa. ....	
F. R. Bushey, 627 Maclay St., Harrisburg, Pa., .....	Postal Clerk
B. W. Byers, Dead. ....	
Robert W. Cline, Waynesboro, Pa., .....	Clerk
H. H. Crum, 8 Hilldale Ave., Jamaica, N. Y. ....	
A. W. Crouse, Turtle Creek, Pa., .....	Corresp. Western Electric Co.
W. A. DeLap. ....	
Murray L. Dick, Mechanicsburg, Pa., .....	Bank Clerk
D. P. Finkenbinder, Plainfield, Pa., .....	Merchant
H. W. Fitting, Quakertown, Pa., .....	Minister
G. H. Fickes, 551 Magee Ave., Rochester, N. Y., .....	Minister
H. C. Fox, Room 6, Calder Building, Harrisburg, Pa., .....	Lawyer
H. Ellsworth Fox, 317 Emerald St., Harrisburg, Pa., .....	Lawyer
Raymond Gettel, 63 Pleasant St., Amherst, Mass., Prof. Political Science	
G. R. Gingrich, Palmyra, Pa., .....	Bank Teller
C. M. Graham, Johnstown, Pa., .....	Ward Prin.
A. P. Grove, Died Nov. 9, 1903. ....	
G. M. Harr, Abbottstown, Pa., .....	Teacher
Kent Hayes, 45 9th Ave., York, Pa., .....	Teacher
R. D. Harris, Carlisle, Pa. ....	
I. S. Hershey, Died Nov. 23, 1901. ....	
W. H. Horning, York, Pa., .....	Physician
J. Will Kadel, Died Sept., 1900. ....	
B. C. Lamberson, McConnellsburg, Pa. ....	
Frank Lehman, Bristol, Pa., .....	Physician
G. A. Leopold, 231 Shady Ave., Pittsburgh, Pa., .....	Teacher
G. Warren Martin, West Fairview, Pa. ....	
J. S. Means, .....	Westinghouse Co.
J. S. Meredith, Sandy Hill, Pa., .....	Mail Service
B. K. Miller, Mechanicsburg, Pa., .....	Teacher
Phineas Morris, Delta, Pa. ....	
J. H. Parret, Died Sept. 10, 1905. ....	
J. M. Plank, Fairfield, Pa., .....	Teacher
W. H. Ranck, Hustontown, Pa., .....	Teacher
W. E. Reddig, Shippensburg, Pa. ....	
G. D. Reynolds, Waynesboro, Pa. ....	
Chas. Rhinesmith. ....	
F. H. Rhodes, Died May 20, 1907. ....	
W. K. Rhodes, Lewisburg, Pa., .....	Teacher Univ.
Geo. Ruth, 987 Lorimer St., Brooklyn, N. Y., .....	Merchant
J. W. Shive, 102 W. 26th St., Baltimore, Md., .....	Student Johns Hopkins
F. H. Smith, Estero, Fla. ....	
D. H. Snyder, Brodbeck's, Pa., R. R. 3, .....	Teacher
E. S. Stumbaugh. ....	
W. F. Stitt, Altoona, Pa., .....	Clerk P. R. R.
W. K. Stouffer. ....	
J. T. Swartz, 2550 N. 22d St., Phila., Pa., ....	V. Pres. Eastern Paving Co.
E. N. Walter, Melville, Pa., .....	Standard Oil Co.
J. E. Weakley, Died Aug. 12, 1899. ....	
C. E. Yost, 1408-12 N. George St., York, Pa., .....	Merchant

Regular Normal Course

Minnie G. Eckels, 410 Linden St., Camden, N. J., ..... Teacher  
 Frances L. Geiger (Omwake), Harrisburg, Pa. ....  
 Mary Wierman (Kuntz), Lansford, Pa. ....  
 Kerwin W. Altland, York, Pa., ..... Lawyer  
 Jos. T. Baker, Died Feb. 15, 1902. ....  
 N. Ort Eckels, Carlisle, Pa., ..... Druggist  
 Chas. M. Means, Easton, Pa. ....  
 C. H. Shull, New Chester, Pa., ..... Minister

Scientific Course

M. L. Drum, Lewisburg, Pa., ..... Teacher

CLASS OF 1899

Jessie Alexander (Parsons), Cambridge, Md. ....  
 Mary Bash (Bartlett), Camillus, N. Y. ....  
 Mary Beattie (Smithson), Cheyney, Pa. ....  
 Florence Bomberger (Church), Died 1908. ....  
 Grace Burgner, Orrstown, Pa., ..... Teacher  
 Mary E. Bowman, Palmyra, Pa., ..... Teacher  
 Anna Brechbill (Bender), 118 W. Lake St., Canton, Ohio. ....  
 Iva Coover, Fortney, Pa., ..... Teacher  
 Ellen Deardorff (Rife), McKnightstown, Pa. ....  
 Hester Downs (Glatfelter), Modoc, Ark. ....  
 Margaret Elliott, Westfield, N. J., ..... Teacher  
 Carrie Eppley, Died Oct. 27, 1905. ....  
 Mabel Eva (Black), McVeytown, Pa. ....  
 Lillie Evans (Hake), Manchester, Pa. ....  
 Annie Eyster, 608 W. St., Carlisle, Pa., ..... Teacher  
 Margaret Fencil (Orris), Etters, Pa., R. R. 2. ....  
 Elva Fleming, Glen Campbell, Pa., ..... Teacher  
 Mary Belle Fogelsanger (Shenk), 1133 Broad & Ellsworth Sts., Phila., Pa.  
 Bertha Grmm, Marietta, Pa., ..... Teacher  
 Cordella Gry, Ickesburg, Pa., ..... Teacher  
 Mary Hamilton (Runkle), 1429 Walnut St., Harrisburg, Pa. ....  
 Mary Hartman (Hoecht), York, Pa., ..... Teacher  
 Minnie Harmony, Waynesboro, Pa., ..... Teacher  
 Edna L. Haverstick, 248 Arch St., Sunbury, Pa., ..... Teacher  
 Annie Highlands, (Esaley), Hanover, Pa. ....  
 Iva V. Houston (Smith), Marion Center, Pa. ....  
 Bertha Johnston, Pen-Mar, Pa., ..... Teacher  
 Minnie Jones (Storer). ....  
 Amanda Kerr, 252 Franklin St., Carlisle, Pa. ....  
 Gertrude Krall, N. 2nd St., Harrisburg, Pa., ..... Teacher  
 Leila Kremer (Arentz). ....  
 Florence Kyle (McCoy), Chambersburg, Pa., ..... Teacher  
 Bessie Lerch (Etter), Highspire, Pa. ....  
 Jean McCreary, Bethlehem, Pa. ....  
 Jane McCullough, Newville, Pa., R. R. 1, ..... Teacher  
 Elanor McKim (Burke), Concord, Pa. ....  
 Sarada McLaughlin (Burkholder), Yeagertown, Pa. ....  
 Sara Miller, 339 E. 12th Ave., Homestead, Pa., ..... Teacher  
 Lizzie Meyer (Myers), Died Dec. 26, 1910. ....  
 Sarah Myers, Newville, Pa. ....  
 Helen Myers (Peffer), Newville, Pa. ....  
 Eleanor Nevin (Enterline), Camp Hill, Pa. ....  
 Nellie Nickles (Eames), Yardley, Pa. ....



Amy Perdew (Cowherd), Mt. Savage, Md. ....	
Phoebe Risser (Haldeman), 4647 Locust St., Phila., Pa. ....	
Carrie Reiff, Tamaqua, Pa., ....	Teacher
Elmira Ruff, Gettysburg, Pa., ....	Teacher
Ella Shearer (Roth), Gettysburg, Pa. ....	
Susie Shorb (McCleary), Waynesboro, Pa. ....	
Mabel Smith (Parker), Reedsville, Pa. ....	
Ella Smyser (Lighty), Lincoln Place, Pa. ....	
Jess Spangler (Gill), 435 10th St., N. E., Washington, D. C. ....	
Eva Stock (Auker), New Oxford, Pa. ....	
Mellie Stouffer (Smith), Dillsburg, Pa. ....	
Blanche Souser (Lee), Bedford, Pa. ....	
Carrie Thoman (Wolfe), 1850 Derry St., Harrisburg, Pa. ....	
Nellie Welker (Alexander), Willow Hill. ....	
Mary Wolfe, Shippensburg, Pa. ....	
U. L. Allen, 6803 Franklin Ave., Pittsburgh, Pa. ....	
N. W. Ausherman, Chambersburg, Pa., ....	Agent
W. E. Bailor, Loysville, Pa., ....	Letter Carrier
H. A. Beattie, Shippensburg, Pa. ....	
J. W. Billow, Lewistown, Pa., ....	Teacher
J. W. Booz, Died Aug. 23, 1905. ....	
D. J. Brown, ....	Student Univ.
L. A. Carl, Newport, Pa., ....	Physician
J. H. Chubb, Powl's Valley, Pa., ....	Teacher
J. W. Crook. ....	
E. C. Detwiler, Middletown, Pa., ....	Teacher
R. P. Dick, Thomasville, Pa., ....	Teacher
F. E. Drawbaugh, Ridge Ave., Phila., Pa., ....	Banker
T. H. Faust, Hagerstown, Md., ....	Teacher
J. R. Fogelsanger, 301 N. Grove Ave., Oak Park, Ill. ....	
C. S. Forry, Spring Forge, Pa., ....	Bank Clerk
J. E. French, 403 Pitt St., Wilkinsburg, Pa., ....	Western Electric Co.
E. E. Hamm, Porter's Siding, Pa., ....	Merchant
E. H. Hanlin, Newburg, Pa., ....	Teacher
Frank Harman, Wilmerding, Pa., ....	Nnght Foreman
J. A. Heisey, Camp Hill, Pa., ....	Postal Clerk
G. W. Henry, Penbrook, Pa., ....	Teacher
G. W. Hershman, Mechanicsburg, Pa. ....	
James Hipple, Dead. ....	
A. D. Hoke, 805 S. 7th St., Tacoma, Wash., ....	Clerk
W. B. Kell, Chambersburg, Pa., ....	Merchant
J. D. Kell, Died Sept. 9, 1904. ....	
J. E. Klepper, Montoursville, Pa., ....	Principal
W. N. Lehman, Logansville, Pa., ....	Teacher
J. T. Lucabaugh, Hanover, Pa., ....	Bookkeeper
J. G. Markey, Dover, R. R. 1, ....	Teacher
H. F. Meredith, 437 S. 15th St., Harrisburg, Pa., ....	Clerk P. & R. Office
J. R. Miller, 1040 N. 4th St., Reading, Pa., ....	Foreman P. R. R. Shop
C. B. Neil, Spring Run, Pa., ....	Prin. Fannettsburg
H. B. Reed, Harrisburg, Pa., R. R. 2, ....	Real Estate
S.A. Rice, Lewistown, Pa., ....	Teacher
J. I. Ruff, Hummelstown, Pa., ....	Druggist
J. O. Senseman, Shiremanstown, Pa., ....	Traction Co.
C. M. Shulley, 916 Cherry St., Reading, Pa., ....	Clerk
J. Walter Singmaster, Macungie, Pa. ....	
G. H. Smith, Shippensburg, Pa., ....	Teacher
J. B. Smith, Shippensburg, Pa., ....	Teacher

Dill Stevens, 3943 Blaine Ave., St. Louis, Mo., ..... Teacher  
 F. L. Swigert, 406 Phila. Co. Building, Pittsburgh, Pa.,... Private Secretary  
 S. W. Swigart, Lewistown, Pa., ..... Physician  
 J. A. Ward, Carlisle, Pa., ..... Teacher  
 A. P. Watson, .....  
 W. R. Welker, Cullum, Wash., ..... Forest Teacher  
 E. R. Wills, Fairfield, Pa., ..... Teacher  
 C. E. Yost, Middletown, Pa., ..... Student Lehigh  
 V. L. Zentz, ..... Supt. Manual Labor School  
 G. L. Zimmerman, Lehmaster, Pa., ..... Physician  
 I. H. Zimmerman, Allen, Pa., ..... Teacher

## Scientific Course

Kerwin W. Altland, York, Pa., ..... Lawyer  
 Regular Normal Course

Laura Peffer (Mains), Carlisle, Pa., .....  
 Lola Wierman (Griest), Guernsey, Pa., .....  
 Melva Wierman (Howard), Park Apartments, Gregory Ave., Passaic, N. J.  
 Robert Cline, Waynesboro, Pa., ..... Clerk  
 Raymond Gettel, 63 S. Pleasant St., Amherst, Mass., Prof. Political Science

## State Certificate

John Furman Adams, Millersburg, Pa., ..... Principal  
 Walter I. Ricker, Huntingdon, Pa., ..... Teacher  
 C. A. Devenney, Janesburg, N. J., ..... Prin. H. S.  
 J. G. Donaldson, Shrewsbury, Pa., ..... Teacher

## CLASS OF 1900

Iva Bear (Weast), Shippensburg, Pa. ....  
 Ora E. Beegle (Mumper), Gettysburg, Pa. ....  
 M. Ellen Blessley (Eberly), Mechanicsburg, Pa., R. R. 2. ....  
 Katie I. Boyer (Schellerhammer), Union Deposit, Pa., R. R. 1. ....  
 Edith M. Brandt (Barton), Newport, Pa. ....  
 Myrtle Burke (Creamer), Middle Spring, Pa., ..... Teacher  
 Bess Cadwallader, Wellsville, Pa., ..... Teacher  
 Maud Clever, Shippensburg, Pa., ..... Teacher  
 Cora B. Clever, Tonkawa, Okla., ..... Teacher  
 Nora Crilly (Noll), State College, Pa. ....  
 Ida M. Crist (Shettel), Shepherdstown, Pa. ....  
 Mary F. Cunningham (Bigham), Gettysburg, Pa. ....  
 Eva May Donnelly, Jenkintown, Pa., ..... Teacher  
 Jessica Evans (Young), 1122 Eastlake Ave., Seattle, Wash. ....  
 Elsie M. First, ..... Librarian  
 Jessie Loraine Flora, Chambersburg, Pa., ..... Teacher  
 Anna M. Forney, Lykens, Pa., ..... Teacher  
 Mazie Fulton, Carlisle, Pa., ..... Teacher  
 Rebecca J. Gleim (Shade), Harrisburg, Pa. ....  
 Blanche Geist (Dilmore), Rutledge, Pa. ....  
 Jane G. Hafer (Matthias), New Cumberland, Pa. ....  
 Gertrude M. Hassler (Nisley), Linglestown, P., R. R. 1, ..... Teacher  
 Elizabeth M. Hays (Fuller), Bantam, Conn. ....  
 Jennie Hoch, Mercersburg, Pa., ..... Teacher  
 Gertrude Hoke (Henry), McConnellsburg, Pa. ....  
 Dessie M. Hollinger, Waynesboro, Pa., ..... Teacher of Draw.  
 Blanche Johnston (Kegerreis), Shippensburg, Pa. ....  
 Carrie M. Kitzmiller, Shippensburg, Pa., ..... Teacher  
 Ida M. Kleckner, Loysville, Pa., ..... Teacher Music  
 Rebecca Klepper (Rentz), Hershey, Pa. ....

Mina J. Kremer, Millerstown, Pa., .....	Teacher
Marietta Menear, Dillsburg, Pa., .....	Supt. of Music
May McClellan (Badorf), Died June 13, 1911. ....	
Lulu Morris (Arters). ....	
Mabel C. Morrow, Died March, 1901. ....	
Emily M. Newton (Johnson), Owosso, Mich. ....	
Ida M. Newcomer, 3511 Grant Boul., Pittsburgh, Pa., .....	Teacher
Belle J. Nickum (Michener), Duncannon, Pa. ....	
Nellie Nipple (Brindle). ....	
Velma Orndorff (Shure), Wiconisco, Pa. ....	
Harriet Rinker, Carlisle, Pa., .....	Teacher
Amy M. Smith, Died Aug. 21, 1901. ....	
Laura J. Spangler (Bosserman), East Berlin, Pa. ....	
Ida M. Stoner, Knoxlyn, Pa., .....	Teacher
Margaret R. Stuart, Carlisle, Pa., .....	Teacher
C. Ida Weber, Bedford, Pa., .....	Teacher
E. May Wolf (Trostle), Arendtsville, Pa. ....	
Anna M. Yohe (Walters), Shippensburg, Pa. ....	
J. W. Baish, Clear Spring, Pa., .....	Merchant
D. N. Benedict, Waynesboro, Pa., .....	Asst. Treas. Frick Co.
Harry W. Brown, Hudson, N. Y. ....	
Herbert L. Creamer, 17 Providence Ave., Atlantic City, N. J. ....	
J. A. Davis, Mechanicsburg, Pa., .....	Mail Service
W. P. Davis, Shippensburg, Pa., .....	Mail Service
H. M. Fogelsanger, New Paris, Ind. ....	
S. E. L. Fogelsanger, Shippensburg, Pa. ....	
J. K. Gish, Elizabethtown, Pa., .....	Farmer
L. A. Gray, Died April 28, 1906. ....	
C. W. Gross, Dillsburg, Pa., .....	P. R. R. Co.
Clarence W. Herr, 543 E. Walnut St., Lancaster, Pa., .....	Salesman
Percy T. Hoffheins, York, Pa. ....	
Percy A. Hollar, 222 W. 6th St., Topeka, Kansas. ....	
C. E. Hollinger, Shippensburg, Pa., .....	Bookkeeper
J. O. Johnson, York, Pa., .....	Teacher
Miles A. Keasey, 326 Sansom St., Phila., Pa., .....	Southern H. S.
James H. Kendall, McConnellsburg, Pa., .....	Farmer
J. Arthur Knupp, Waynesboro, Pa. ....	
C. E. Lingle, Ft. Hunter, Pa., .....	Teacher
Geo. Markle, Mechanicsburg, Pa., .....	Teacher
J. E. McCullough, 209 Franklin St., Wilkinsburg, Pa., Am. Reduction Co.	
J. H. McLaughlin, Westfield, N. J., .....	Teacher
Geo. M. Miller, Cleversburg, Pa., .....	Merchant
Wm. M. Mitchell, Newport, Pa., .....	Teacher
S. E. Myers, York, Pa., .....	Clerk P. R. R.
D. M. Nipple, Turbotville, Pa., .....	Physician
C. F. Noll, State College, Pa., .....	Asst. in Experimental Agronomy
J. R. Piper, Oakville, Pa., .....	Student Univ. Md.
H. B. Raffensperger, 7035 Bishop St., Chicago, Ill., .....	Vet. Surgeon
W. D. Rhea, New Germantown, Pa., .....	Teacher
T. C. Senseman, 6022 Market St., Phila., Pa., .....	Salesman
Edward Sheetz, Enders, Pa., .....	Teacher
Paul G. Smith, N. 2nd St., Harrisburg, Pa. ....	
Harry J. Stambaugh, Voltair, Pa., .....	Teacher
C. F. Sweigart, Ft. Hunter, Pa., .....	Teacher
J. C. Tressler, Elmhurst, N. J., .....	Teacher English
H. E. Walker, Millerstown, Pa., .....	Letter Carrier
W. W. Walmer, Progress, Pa., .....	Clerk

R. J. Watson, 818 S. Ave., Wilkensburg, Pa., ... Prin. Westinghouse School  
 Frank Wible, Three Springs, Pa., ..... Merchant  
 Clayton B. Yohe, Abbottstown, Pa., ..... Teacher  
 R. M. Yost, 320 2nd St., S. E., Washington, D. C., ..... Clerk  
 Jere E. Zullinger, ..... Asst. Supervisor Phil. Div. P. R. R.

Regular Normal Course

F. H. Smith, Shippensburg, Pa. ....

State Certificate

Anna E. Laughlin, Kasiesville, Pa., ..... Teacher  
 Mattie A. Long, Altoona, Pa., ..... Teacher  
 John A. Hyndman, Kipple, Pa., ..... Teacher  
 Howard R. Myers, ..... Principal

CLASS OF 1901

Elizabeth Branyan, Steelton, Pa., ..... Teacher  
 Rebecca Burgner (Burr), Budapest, Austria Hungary. ....  
 Frances Lyon Byers (Serber), New York City. ....  
 Sarah Blanche Clever, Shippensburg, Pa., ..... Teacher  
 Phoebe J. Comrey (Shope), Union Deposit, Pa. ....  
 Elizabeth E. Cypher, 243 Millvale Ave., Pittsburgh, Pa. .... Teacher  
 Lydia B. Detweiler (Troup), Enola, Pa. ....  
 M. Nettie Dicks (Wolfe), York, Pa. ....  
 Emma Dodd (Higgins), Lewistown, Pa. ....  
 Fannie Doutrich (Underwood), Pottsville, Pa. ....  
 Nannie Z. Drawbaugh, Newville, Pa., ..... Teacher  
 Jennie W. Eldon, Mt. Alto, Pa., ..... Student Wilson College  
 Ada Eldon, Mt. Alto, Pa., ..... Teacher  
 Susan I. Fickes (Heiges), Shippensburg, Pa. ....  
 Mary K. Garland (Jenkins), Ardmore, Pa. ....  
 Cora I. Gerhart, 1310 State St., Harrisburg, Pa., ..... Teacher  
 Velva Pearl Gettel, Shippensburg, Pa., ..... Bookkeeper  
 Bessie F. Greenwood (Gill), New Kingston, Pa. ....  
 Jennie M. Groupe (Hoffman), Idaville, Pa. ....  
 Belle S. Hagie, Dry Run, Pa., ..... Teacher  
 Junia Hays (Torbet), Newtown, Pa. ....  
 Ethel Hendricks (Karmany), Hummelstown, Pa. ....  
 Dasie L. Hoffman (Rouzer), Philadelphia, Pa. ....  
 Mary E. Holtz, Blain, Pa., ..... Teacher  
 Emma M. Holtz, Blain, Pa., ..... Teacher  
 Ethel I. Hoover (Arthur), Waynesboro, Pa. ....  
 Isabelle B. Johnson, Steelton, Pa., ..... Teacher  
 Mary K. Kyle (Feidler), Old York Road, Phila., Pa. ....  
 M. Elsie Lease (Mays), 1317 Good St., Reading, Pa. ....  
 Virginia O. McQuiston, Bloomsburg, Pa., ... Art Teacher Normal School  
 Ethel K. Middlecoff (Thompson), DuBois, Pa. ....  
 Maude Miller, Gettysburg, Pa., ..... Teacher  
 May Miller (Shoop), Felton, Cuba. ....  
 Elizabeth G. O'Brien, Died March 26, 1907. ....  
 Edith Orndorff, Wiconisco, Pa., ..... Teacher  
 Florence C. Owens, Lewistown, Pa., ..... Teacher  
 Nellie E. Park, Fannettsburg, Pa. .... Teacher  
 Julia N. Piper, Shippensburg, Pa. .... Teacher  
 Mary K. Reeder, Mt. Joy, Pa., ..... Teacher  
 Orpha L. Rice. ....  
 Florence Smith (Bowman), Lemoyne, Pa. ....  
 Mame Shockey ( Kirkpatrick), Highspire, Pa. ....

Juliet W. Stockbridge (Evans), Placerville, Calif. ....	
Elizabeth Stoner, Died April 1, 1903. ....	
Emma C. Tressler, (Fleisher), Bellwood, Pa. ....	
Julia A. Weaver (Lawless), 1205 Broad St., Toledo, O. ....	
Mame C. Wineman, Newburg, Pa., .....	Teacher
Maude Zerfoss, Hummelstown, Pa., .....	Stenographer
Lillah Zug, N. 14th St., Harrisburg, Pa., .....	Teacher
N. N. Arnold, Carlisle, Pa., R. R. 3. ....	
J. E. Barrick, Kirksville, Mo., .....	Student College of Osteopathy
C. E. Beam, 2121 Moore St., Harrisburg, Pa., .....	Agent
S. L. Bollinger, Greenville, Pa., .....	R. R. Engineer
Chas. G. Boyer, 1035 Wash. St., Easton, Pa., .....	Physician
Geo. M. Briner, Carlisle, Pa., .....	Principal H. S.
H. L. Burkholder, Carlisle, Pa., .....	Prin. Blossville
John D. Coldsmith, Scotland, Pa. ....	
Edward I. Cook, Oroville, Calif. ....	
A. E. Diebler, Killinger, Pa., .....	Teacher
Frank A. Failor, 1407 Berryhill St., Harrisburg, Pa., ....	Mail Service
O. H. Fogelsanger, Lancaster, Pa., .....	Mgr. Sanitary Milk Co.
E. Hade Hager, Chambersburg, Pa., .....	Steam Laundry
C. S. Hallman, Ft. Hunter, Pa., .....	Teacher
Maurice A. Hoff, New Cumberland, Pa., .....	Undertaker
John H. Kirkpatrick, Steelton, Pa., .....	Ins. Agent
W. A. G. Linn, 450 Broadway, Albany, N. Y., .....	Ins. Agent
James A. Mills, Sidman, Pa., .....	Minister
Edward H. Reisner. ....	
H. I. Schaffer, Springet, Pa., .....	Postal Clerk
Geo. A. Shank, Biglerville, Pa., .....	Fruit Grower
Austin E. Spangler, 2112 N. Sixth St., Harrisburg, Pa., .....	Salesman
W. L. Troup, Enola, Pa., .....	Yard Fireman
Owen L. Underwood, Pottsville, Pa., .....	Mgr. Clothing Store
J. A. Widney, .....	Real Estate Bus.
Robert F. Williams, 204 S. Hyde Park Ave., Scranton, Pa., .....	Clerk
G. E. Wineman, 417 Fisk St., Pittsburgh, Pa. ....	

## Regular Normal Course

Bertha S. Gramm, Marietta, Pa., .....	Teacher
	State Certificate
D. Murray Hetrick, Mexico, Pa., .....	Teacher
B. I. Myers, Patton, Pa., .....	Principal
Geo. E. Zerfoss, Coudersport, Pa., .....	Principal of Schools

## CLASS OF 1902

Alice M. Beck (Ivins), Englishtown, N. J. ....	
Gail R. Bell, Gettysburg, Pa., R. R. 12, .....	Teacher
Ardella M. Boyd, Walnut Bottom, Pa., .....	Teacher
Mary A. Bower (Fullerton), 411 S. Mechanic St., Jackson, Mich. ....	
Clara J. Browne, 213 Muench St., Harrisburg, Pa., .....	Teacher
Gertrude Brubaker, Hummelstown, Pa., .....	Teacher
Althea M. Glegg, New Bloomfield, Pa., .....	Teacher
Elizabeth Cunningham, Rocky Mt., N. C., .....	Teacher
Maud Davis, Died April 1, 1903. ....	
Grace B. Deardorff (Bream), Gettysburg, Pa. ....	
Edith B. Dick (Bowman), Mechanicsburg, Pa. ....	
Helen Diven (Blessing), Hummelstown, Pa. ....	
Gwendolyn Downs (Pentz), Catasauqua, Pa. ....	
Elsie E. Eisenhart, Ebensburg, Pa., .....	Teacher

Matilda S. Elliott, 425 Hanover St., Carlisle, Pa., .....	Teacher
Mabel Eppley, Marysville, Pa., .....	Teacher
Edna L. Felton, Everett, Pa., R. R. 5, .....	Teacher
Carrie M. Foose, Died July 12, 1905. ....	
Florence Fogelsanger, Shippensburg, Pa., .....	Teacher
Laura B. Fulton, Carlisle, Pa., .....	Teacher
Alyce S. Gray, Carlisle, Pa., R. R. 6, .....	Teacher
Rhoda Grove (Fishel), 1102 W. King St., York, Pa. ....	
Sadie I. Hamilton, Saxton, Pa., .....	Teacher
Mayme Harlan (Failor), 1407 Berryhill St., Harrisburg, Pa., ...	Teacher
Bess B. Hill (Bair), 5530 Lawrence St., Philadelphia, Pa. ....	
Blanche J. Hoak (Greenawalt), Lucknow, Pa. ....	
Minnie Hoover, Martinsburg, Pa., .....	Teacher
Ella B. Holtzinger (Edgar), 507 Willow Ave., Altoona, Pa. ....	
Edith M. Kapp (Williams), Hershey, Pa. ....	
Lettie Kuntz (Strayer), Dillsburg, Pa. ....	
Sara Landis (Feidt), 347 Cottage Hill, Steelton, Pa. ....	
Annie E. Lukens (Shearn), 807 N. 18th St., Harrisburg, Pa. ....	
Almena K. Metzger, York, Pa. ....	Teacher
Minnie R. McCloskey, Catasauqua, Pa., .....	Teacher
Mabel McFarland (Richards), Saltsburg, Pa. ....	
Elizabeth N. McCune (McClellan), Boswell, Pa. ....	
Edith McMorris, 636 Emerald St., Harrisburg, Pa., .....	Teacher
N. Grace Miller (Walters), Shippensburg, Pa. ....	
Mary B. Miller (Noll), 135 N. 4th St., Newark, N. J. ....	
Rhoda A. Morrette (Rider), New Cumberland, Pa. ....	
Elsie K. Mountz, (Noel), 209 5th St., Hoquiam, Wash. ....	
A. Viola Moyer (Hemple), Miami, Fla. ....	
Daisy A. Myers; (Erwin), 1503 A 3rd St., N. W., Washington, D. C. ....	
Nora K. Nickles (Knupp), Waynesboro, Pa. ....	
Violette E. Nisley (Shaffer), Died Aug. 18, 1911. ....	
Sue Peters (Wright), Breezewood, Pa. ....	
F. Grace Plank, Fairfield, Pa., .....	Teacher
Clara A. Potter, Athens, Pa., .....	Teacher
Frances L. Ridgway, Uniontown, Pa., .....	Teacher
Mabel K. Shryock, 529 First St., Long Beach, Cal., .....	Teacher
Jeannette Sparrow (Plank), Died Dec. 15, 1911. ....	
Phaniah Stevens (Dawson), Stockett, Mont. ....	
Isa Stevens (White). ....	
Anna Stover, East Sharpesburg, Pa., .....	Teacher
Zora E. Strohm (Demmy), Rochester, N. Y. ....	
M. Zula Swartz, New Bloomfield, Pa., .....	Teacher
Jane C. Taughenbaugh (Weaver), Gettysburg, Pa. ....	
Margaret Tolan, Catasauqua, Pa., .....	Teacher
Ada M. Walter, Hummelstown, Pa., .....	Teacher
Genifrede Walter, Mechanicsburg, Pa., R. R. 5, .....	Teacher
Nettie B. Walters, Shippensburg, Pa., .....	Teacher
Sadie Whitmer (Siegrist), 205 2nd St., Lebanon, Pa. ....	
Laura White (Geib), Marysville, Pa. ....	
Mabel White (Cunningham), Marysville, Pa. ....	
Effie Williams, Bryn Mawr, Pa., .....	Teacher
Chas. H. Adams, Avon, Colo., .....	Manager Gen'l Store
M. O. Billow, Shermansdale, Pa., .....	Teacher, Waynesboro
I. F. Bogner, .....	Timekeeper
L. W. Bollinger, Newton Hamilton, Pa., .....	Teacher
H. A. Bosserman, E. Berlin, Pa. ....	
H. H. Beacham, 317 3rd Ave., Altoona, Pa., .....	Teacher

W. O. Bovy, Greencastle, Pa., .....	Teacher
E. H. Burd, 924 Mifflin St., Huntingdon, Pa., .....	Teacher
R. C. Campbell, Died Aug. 15, 1910. ....	
J. R. Christ, Newport, Pa., .....	Teacher
W. R. Davis, Clarksville, W. Va., .....	Clerk
C. P. Feidt, 414 Cottage Hill, Steelton, Pa., .....	Clerk
James Foote, Smethport, Pa., .....	Bookkeeper
M. E. Felty, Mechanicsburg, Pa., .....	Teacher
W. S. Fickes, St. Cruz La Loquin, P. I., .....	Prin.
W. G. Fishel, 1102 N. King St., York, Pa. ....	
E. H. Gingrich, Palmyra, Pa., .....	Letter Carrier
Harry Gray, Waynesboro, Pa., .....	Landis Tool Co.
L. E. Greenawalt, Everett, Pa., R. R. 7, .....	Teacher
Cloyd Grubb, Liverpool, Pa., .....	Teacher
Clarence Grubb, Millerstown, Pa., .....	Teacher
Roy J. Guyer, Annville, Pa., .....	Teacher Leb. Val. Col.
R. C. Hamil, Ft. Loudon, Pa., .....	Teacher
Abner Hershey, Akron, Ohio, .....	Clerk
Samuel E. Hershey, 534 Oakwood St., Greensburg, Pa., .....	Bookkeeper
P. L. Hocker, 1834 Derry St., Harrisburg, Pa., .....	Prin. Melrose B'l'd'g
A. P. Hocker, Hockersville, Pa., .....	Teacher
H. A. Hoke, Spring Forge, Pa., .....	Merchant
E. G. Howard, 116 W. Maple St., York, Pa., .....	Stenographer
Andrew Jackson, New Buffalo, Pa., .....	Teacher
Ralph Jacoby, Mechanicsburg, Pa., .....	Principal
T. P. Kines, 1821 N. 4th St., Harrisburg, Pa., .....	Bookkeeper
W. J. Kines, Duncannon, Pa., .....	Teacher
J. F. Kob, 1501 Swatara St., Harrisburg, Pa., ....	Supervisor Foose B'l'd'g
C. A. Knupp, Waynesboro, Pa. ....	
F. B. Konhaus, Mechanicsburg, Pa., .....	Farmer
L. G. Ludwig, 1117 E. Phila. St., York, Pa., .....	M'f'g'r
C. C. Martin, Carlisle, Pa., .....	Teacher
S. E. McSherry, Died Aug. 24, 1905. ....	
J. C. Myers, Stockton, Ill., .....	Supt.
F. C. Myers, 591 Ridge Ave., Newark, N. J. ....	
E. A. Miller, Pittsburgh, Pa., .....	St. Frances Hospital
A. R. Mitchell, Newport, Pa., .....	Teacher
H. W. Mountz, Mechanicsburg, Pa., .....	Prin. Spring Lake, N. J.
W. L. Noll, 135 N. 4th St., Newark, N. J., .....	Teacher
C. H. Ober, 1511 North St., Harrisburg, Pa., .....	P. O. Clerk
E. E. Peiffer, Waynesboro, Pa., .....	P. O. Clerk
W. G. Rice, Mechanicsburg, Pa., .....	Hummelstown Brownstone Co.
H. M. Riddlesberger, Waynesboro, Pa., .....	Geiser Co.
J. H. Rhea, Natrona, Pa., .....	Prin.
M. E. Smith, Newville, Pa., R. R. 3, .....	Minister
C. W. Spangler, Dover, Pa., .....	Storekeeper
H. A. Stine, 16th and Berryhill St., Harrisburg, Pa., .....	Physician
S. C. Sweigert, Ft. Hunter, Pa., .....	Teacher
W. D. Walhey, Williamstown, Pa., .....	Teacher
C. H. Ward, Marysville, Pa., .....	Teacher
W. A. Weaver, Boiling Springs, Pa., .....	Teacher
M. R. Whitcomb, Carlisle, Pa., .....	Bank Teller
J. E. Whorley, Shippensburg, Pa., .....	Bookkeeper

## Regular Normal Course

Cora B. Clever, Tonkana, Okla., .....	Teacher
John W. Shive, 12 W. 26th St., Baltimore, Md., Student Johns Hopkins.	

State Certificate

- W. F. Kennedy, Lewistown, Pa., ..... Teacher
- W. L. Leopold, Lewistown, Pa., ..... Teacher
- J. F. Ferguson, Steelton, Pa., ..... Teacher
- L. E. Smith, Chambersburg, Pa., ..... County Supt.

**THREE YEAR COURSE**

**CLASS OF 1903**

- Helen Bittinger (Bowman) Allen, Pa. .... Teacher
- Blanche Clever, Shippensburg, Pa., ..... Teacher
- Elizabeth Cunningham, Rocky Mountain, N. C., ..... Teacher
- Florence Fogelsanger, Shippensburg, Pa., ..... Student U. P.
- Maud L. Fulcher, (Calahan), Morgantown, W. Va. .... Teacher
- Nell W. Greason, Greason, Pa., ..... Teacher
- Mary C. Hamilton (Runkle), 1429 Walnut St., Harrisburg, Pa. .... Teacher
- Grace Jones, Richmond Furnace, Pa., ..... Teacher
- Jessie H. Kitzmiller (Willis), Shippensburg, Pa. .... Teacher
- Rosa E. Lentz, Manchester, ..... Teacher
- Sabina Marshall (Lee), South Fork, Pa. .... Prin. Twp. H. S.
- Jane McCullough, Newville, Pa., ..... Prin. Twp. H. S.
- Ethel K. Middlecoff (Thompson), DuBois, Pa. ....
- Elva M. Myers (Shaeffer), 1043½ Vine St., Williamsport, Pa. .... Teacher
- Emily M. Newton (Johns), Owosso, Mich., ..... Teacher
- Nora K. Nickles (Knupp), Waynesboro, Pa. ....
- Flora B. Patterson (Clark). .... Principal
- L. Dale Crunkleton, New Cumberland, Pa., ..... Railway Mail Service
- W. P. Davis, Shippensburg, Pa., ..... Teacher L. V. C.
- Roy J. Guyer, Annville, Pa., ..... Teacher L. V. C.
- John R. Hafer. .... Teacher
- Thomas Hemphill, Shippensburg, Pa., ..... Teacher
- Andrew Jackson, New Buffalo, Pa., ..... Teacher
- Ira C. Mellinger, Shippensburg, Pa., ..... Teacher
- Roy M. Taylor, Mowersville, Pa., ..... Sec. Ins. Co.
- Wm. G. Wherry, Newark, N. J. .... Bookkeeper
- J. E. Whorley, Shippensburg, Pa., ..... Teacher
- G. E. Wineman, Pittsburgh, Pa., ..... Teacher
- State Certificate
- W. F. Zumbro, Chambersburg, Pa., ..... Prin. High School

**CLASS OF 1904**

- Edith Angle, Lakewood, N. J., ..... Com. Dept.
- Edna Baughman, Hanover, Pa., ..... Teacher
- Bess F. Berry, 734 Park Ave., Weehauken, N. J., ..... Teacher
- Elizabeth Blair, Chambersburg, Pa., ..... Teacher
- Claire N. Bingham (Moran), Hagerstown, Md. ....
- M. Miriam Burkhardt (Bower). .... Teacher
- Aletha Clegg, New Bloomfield, Pa., ..... Nurse Children's Hos.
- Helen Corwin, 71st St., N. Y. City, ..... Nurse Children's Hos.
- Anna V. Deardorf (Bushey), Arendtsville, Pa. ....
- Margie Dengler (Croll), Jenkintown, Pa. ....
- Naomi Dohner (Uhler), 34 Grove St., Johnstown, Pa. .... Teacher
- Clara Eldon, Mt. Alto, Pa., ..... Teacher
- Mary Foltz (Sander), Waynesboro, Pa. ....



Stelle Gardner (Myers), Gardner's Station, Pa. ....	
Gertrude Glessner (Taylor), Mowersville, Pa. ....	
Annie Heefner (Eshleman), 1605 S. Calif. Ave., Chicago, Ill. ....	
Anna M. Jones, Coudersport, Pa., .....	Teacher
Alice Jumper, Steelton, Pa., .....	Teacher
Rebecca I. Klepper (Rentz), Hershey, Pa. ....	
Araminta Manbeck (Hockley), 313 Cumb. St., Lebanon, Pa. ....	
Florence Martin, Carlisle, Pa., R. R. 5. ....	
Maude Mason, Doylestown, Pa., .....	Teacher
Isabella Means (Haverstick), Carlisle, Pa. ....	
Donie Miller (Renecker), 2413 Oak Ave., Altoona, Pa. ....	
Edith Morrison, Shippensburg, Pa., .....	Teacher
Velva Myers, Carlisle, Pa., R. R. 4, .....	Teacher
Blanche Myers, Hampton, Pa., .....	Teacher
Mabel Needy, Waynesboro, Pa., .....	Teacher
Mary Nickles (Marks), Sewickley, Pa., .....	
Mary Reeder, 398 Clinton Ave., Newark, N. J., .....	Teacher
Minnie Reisner, 1011 Ann St., Munhall, Pa., .....	Teacher
Lottie Reynolds, Mt. Alto, Pa., .....	Nurse
Mabel Ruthrauff, Waynesboro, Pa., .....	Teacher
Bertha Sanders (Miller), Waynesboro, Pa. ....	
Esther Sheaffer (Landis), Enola, Pa. ....	
Pearl Speck, .....	Teacher
Anna Smith, Reedsville, Pa., .....	Teacher
Lydia Smith, Shippensburg, Pa., .....	Teacher
Pearl Strohm (Emerick), Camp Hill, Pa., .....	Teacher
Jessie Wright, Steelton, Pa., .....	Teacher
Frank A. Adams, .....	Tel. Co.
Frank A. Arnold, Mt. Vernon, S. D., .....	Prin.
Raymond G. Bressler, College Station, Texas. ....	
James M. Dunlap, Shippensburg, Pa., .....	Farmer
Harry W. Evans, Shippensburg, Pa., .....	Teacher
Chas. S. Frey, Fountaindale, Pa., .....	Teacher
Winfield H. Gray, Elliottsburg, Pa., .....	Teacher
Sharp Hemphill, Shippensburg, Pa. ....	
Ralph Jacoby, Mechanicsburg, Pa., .....	Prin.
George E. Kapp, Roselle, N. J., .....	Science Teacher
Robert E. McPherson, Hummelstown, Pa., .....	Teacher
Edgar A. Miller, Gettysburg, Pa., .....	Physician
Chas. H. Ober, 1511 N. St., Harrisburg, Pa., .....	Clerk P. O.
Chas. N. Plum, Greencastle, Pa. ....	
John C. Reeder, Shippensburg, Pa. ....	
Earl Reese, Chambersburg, Pa., .....	Clerk
Mark H. Ruth, Shippensburg, Pa., .....	Mail Service
W. Roy Starry, Roselle Park, N. J., .....	Teacher
D. Leslie Stamy, Chambersburg, Pa., .....	Student Chicago Univ.
John A. Ward, Carlisle, Pa., .....	Prin. New Kingston
Grover C. Wolfe, 404 S. 19th St., Harrisburg, Pa., .....	Clerk P. R. R.
Ira H. Yohe, Norristown, Pa., .....	Teacher

## CLASS OF 1905

Florence Arter (White). ....	
Florence Beard (McNeil), Sitka, Alaska. ....	
Pearl Bitting, Died Sept. 27, 1910. ....	
Margaretta Bittinger (Markes), 1519 Hunter St., Harrisburg, Pa. ....	
Ruth F. Blessley (Konhaus), Mechanicsburg, Pa. ....	

Katie Coover (Railing), Shippensburg, Pa. ....	
Linnie Cover, Shippensburg, Pa., .....	Teacher
Mary Dinsmore, (Hoke), Hancock, Md. ....	
Lena M. Dunlap, 43 Bd. St., Newark, N. J., .....	Teacher
Ethel V. Edwards (Boggs), 118 3rd Ave., East Orange, N. J. ....	Student U. P.
Grace Eshenower, 900 S. 20½ St., Harrisburg, Pa., .....	Teacher
Helen Eyster, 608 W. St., Carlisle, Pa., .....	Teacher
Nellie Foreman, Carlisle, Pa., .....	Teacher
Carrie Gillan, Ft. Loudon, Pa., .....	Teacher
Alma Gingrich, Palmyra, Pa., .....	Teacher
Joice Gochnauer (Morrison), Barnitz, Pa. ....	
Carrie Gochnauer (Reeser), Newville, Pa. ....	
Kathryn Goshorn, (Minium), Carlisle, Pa. ....	
Helen Gray (Robertson), Charleroi, Pa. ....	
Iva Grimm, 1202 E. King St., York, Pa., .....	Teacher
Emma Haar, Hanover, Pa., .....	Teacher
Flora E. Harbold, (Reynolds), Hershey, Pa. ....	
Elizabeth Heyler (Stackhouse), .....	Teacher
Grace Hixon (Patterson). ....	
Florence Hocker, Harrisburg, Pa., R. R. 1, .....	Teacher
Edith Jackson (Ober), 1511 North St., Harrisburg, Pa. ....	
Stella Jobe (Smith), York Springs, Pa. ....	
Clara Johnson, Chambersburg, Pa., .....	Teacher
Martha Jones (Prout), Wiconisco, Pa. ....	
Grace LeFevre (Scott), .....	Teacher
Fannie LeFevre, Huntsdale, Pa., .....	Teacher
Mary McCullough, Fort Morgan, Colo. ....	
Leila McCullough, Pembroke, N. C., .....	Teacher
Emily McKeever (Schnurman), 1647 Linden St., Allentown, Pa. ....	
Ethel Myers, Marion, Pa., .....	Teacher
Araminta Oberholtzer (Richardson). ....	
Jean Pearson, Harrison, N. J., .....	Teacher
Hazel Pearson, Weehawken Heights, N. Y., .....	Teacher
Elizabeth Phillips, Lebanon, Pa., .....	Teacher
Blanche Plasterer, Died April 18, 1909. ....	
Bessie M. Reese, Burnt Cabins, Pa., .....	Teacher
Harriet Rhodes, Shippensburg, Pa., .....	Com. Teacher
Nellie Robb, 219 S. 19th St., Lebanon, Pa., .....	Teacher
Bertha Spong (Ferguson), 1829 Park St., Harrisburg, Pa. ....	
Elda G. Stambaugh, 213 Muench St., Harrisburg, Pa., .....	Teacher
Mary Strickhouser (Gandy), Asbury Ave., Ocean City, N. J. ....	
Ella Stuart, Carlisle, Pa., R. R. 1, .....	Teacher
Eva Wier, 11 N. 34th St., Phila., Pa., .....	R. Nurse
Nancy Wise (Coover), Shippensburg, Pa. ....	
Wm. Bailey, Died July 10, 1912. ....	
Chas. I. Barner, Liverpool, Pa., .....	Prin.
E. Ethan Bender, Williamstown, Pa., .....	Minister
E. T. Bitner, Waynesboro, Pa., .....	Teacher
L. S. Bortner, Farmingdale, N. J., .....	Prin.
Lloyd C. Clemens, Newton Hamilton, Pa., .....	Teacher
L. C. Cochlin, Enola, Pa., .....	C. V. R. R.
Samuel Coover, Chambersburg, Pa., .....	Gen. Mgr. S. & C. Ry.
Rush G. Egolf, Schellsburg, Pa., .....	Teacher
James B. Eldon, 1722 N. 13th St., Phila., Pa., .....	Physician
T. C. Griffith, Enola, Pa., .....	P. R. R.
Donald Henry, Browns, N. Y., .....	Civil Engineer
Ralph Koons, Partridge, Kan., .....	Prin.

George Line, Carlisle, Pa., .....	Dentist
W. M. Logue, Juniata Sta., .....	Principal
G. C. Lyter, Port Royal, Pa., .....	Principal
J. H. McLaughlin, Westfield, N. J., .....	Prin.
W. D. Morton, 1409 N. 35th St., Omaha, Neb., ...	Mut. Ben. Life Ins. Co.
Floyd Mowery, New Cumberland, Pa., .....	Teacher
Garry C. Myers, Brooklyn, N. Y., ...	Prof. of Psy. Woman's Training School
I. L. Sheaffer, Northampton, Pa., .....	Teacher
I. W. Shuck, Waynesboro, Pa., .....	Prin. Wash. Twp. H. S.
P. A. Swartz, 806 E. Preston St., Balto., Md., .....	P. R. R. Co.
S. B. Thomas, Waynesboro, Pa., .....	Physician
J. M. Uhler, Conemaugh, Pa., .....	Asst. Prin. Conemaugh
A. I. Underwood, Washington, Pa., .....	Prin. High School
W. S. Watson, 818 S. Ave., Wilkinsburg, Pa., .....	Westinghouse Co.
G. H. Whetstone, Waynesboro, Pa., .....	Principal

## CLASS OF 1906

Jennie P. Bailey, Died March 12, 1910. ....	
Florence L. Barbour, Boiling Springs, Pa., .....	Teacher
Ethel C. Barratt (Gregg), Donnally Mills, Pa. ....	
Lillian M. Bentz, Mt. Holly Springs, Pa. ....	
Blanche F. Books, (Alberti), Lamar, Colo. ....	
Norway Brown (Lau), York Springs, Pa. ....	
Cora A. Bruner, Duncannon, Pa., .....	Teacher
Mattie Clark (Gillan), St. Thomas, Pa. ....	
Bessie Commerer, Shippensburg, Pa., .....	Teacher
Iva Coover, (McCaleb), Shippensburg, Pa. ....	
Verna Cover, Pennington, N. J., .....	Teacher
Mary Craig (Colliflower), 4606 York Road, Baltimore, Md. ....	
Katharine Eichinger (Cobean), Gettysburg, Pa. ....	
Ruth Elliott (Wycoff), Raritan, N. J. ....	
Rhoda Enck (Strock), Mechanicsburg, Pa., R. R. 1. ....	
Effie M. Fogelsanger, Shippensburg, Pa., .....	Teacher
Anna G. Fought (Hempt), Raymond, S. D. ....	
Sadie E. Foreman, Hockersville, Pa., .....	Teacher
Mary I. Gracey, New Cumberland, Pa., .....	Teacher
Frances M. Graham, Newville, Pa., .....	Teacher
Anna Hartman, Tillie, Pa., .....	Teacher
Emma A. Henry, (Smyser), 123 N. 18th St., Harrisburg, Pa. ....	
Carolyn B. Hill (Morton), 1409 N. 35th St., Omaha, Neb. ....	
Lizzie E. Hoffner (Hoffman), Elizabethville, Pa. ....	
Grace Kann (Heiser), Shippensburg, Pa., R. R. 1. ....	
Helen Lehman (Whitmoyer), Atlantic City, N. J. ....	
Mary W. McClelland (Line), 1002 17th Ave., Altoona, Pa. ....	
Mary R. McElroy, 358 Somerset St., Johnstown, Pa., .....	Teacher
Carrie McNaughton (Stowder), 1019 Highland Place, Altoona, Pa. ....	
Gertrude Mellinger (Weidner), Barnitz, Pa. ....	
M. Edith Myers, Dillsburg, Pa., R. R. 4, .....	Teacher
Hattie B. Myers, Hasbrouck Heights, N. J., .....	Teacher
Ruth Patton (Grove), Ft. Loudon, Pa. ....	
Evelyn Quig, E. Waterford, Pa., .....	Teacher
D. Elizabeth Reinecker, .....	Teacher
Helen H. Russell (Allen), Lees X Roads, Pa. ....	
Catharine I. Schubauer (Keller), Manada Hill. ....	
J. Belle Scott (Stackhouse), 400 High St., Easton, Pa. ....	
M. Laura Shields, Died Aug. 29, 1913. ....	

Ella N. Shutt, Elizabethville, Pa., .....	Teacher
Emma L. Sloan, 358 Somerset St., Johnstown, Pa., .....	Teacher
Bessie J. Smith (Allison), Shippensburg, Pa. ....	
Maud H. Smith (Nell), St. Ignatius, Mont. ....	
Claudia E. Stumbaugh (Senft), Spring Forge, Pa. ....	
Amy K. Swartz, Spring Grove, Pa., .....	Teacher
Abigail V. Taughenbaugh (Linton), 26 Lawrence Place, Buffalo, N. Y. ....	
Mary Trogler (Rotz), Ft. Loudon, Pa. ....	
Helen M. Troxell, Gettysburg, Pa., .....	Teacher
Helen Zerfoss, Hummelstown, Pa., .....	Teacher
Brady Agle, 1411 Swatara St., Harrisburg, Pa., .....	Clerk
Melvin Baish, Westfield, N. J., .....	Prin.
Bruce Berry, Shippensburg, Pa., .....	Mgr. Furniture Store
Carl O. Carothers, Carlisle, Pa., .....	Electrician
Scott H. Cook, Carlisle, Pa. ....	
Hugh Craig, Shippensburg, Pa., .....	Teacher
Harry A. Cramer, Died Aug. 17, 1911. ....	
J. Frank Daniels, .....	Gun Inspector
Samuel L. Dohner, Carlisle, Pa., .....	Teacher
Elmer E. Geiss, Weston, Ore., .....	Teacher
G. Reed Gracey, New Cumberland, Pa. ....	
Raymond L. Hauer, 31 N. 2nd W. Harrisburg, Pa.,.....	Real Estate
L. Otis Hershey, Big Dam, Pa., .....	Teacher
William I. Keiter, 939 G. St., S. W., Washington, D. C. ....	
W. J. Kimmel, New Kingston, Pa., .....	Prin.
Harry M. Kirkpatrick, 132 Walnut St., Harrisburg, Pa., .....	Dentist
Samuel L. Kuhn, Chambersburg, Pa., .....	Flagman C. V. R. R.
Hugh H. McCulloch, 1027 S. Ave., Wilkinsburg, Pa., Swissvale News Co.	
Alexander W. McCune, Duncannon, Pa., .....	Prin.
Curtin C. McLaughlin, Carsonville, Pa., .....	Teacher
Raymond G. Mowery, Lurgan, Pa., .....	Teacher
Paul F. Myers, 1619 R. St., N. W. Washington, D. C., Income Tax Dept.	
H. C. Neagley, Fallsington, Pa., .....	Teacher
Samuel M. Neagley, Leechburg, Pa., .....	Prin.
Harry E. Seville, Bolivar, Pa., .....	Prin.
Clinton C. Sheely, Mason and Dixon, Pa., .....	Teacher
Errol F. Snoke, Shippensburg, Pa., .....	Bank Clerk
D. Ralph Starry, Westfield, N. J., .....	Teacher
Clarence Thrush. ....	
S. Duey Unger, 810 N. 16th St., Harrisburg, Pa., .....	Mail Service
Paul B. Zeigler, Waco, Texas. ....	

## CLASS OF 1907

Nancy Agle, Shippensburg, Pa., .....	Teacher
Elda Mae Asper, York Springs, Pa., .....	Teacher
Esther K. Arter (White). ....	
Mary D. Barr (Abbott), Colfax, Wash. ....	
Grace Benner (Appler), 1413 Thompson Ave., Harrisburg, Pa. ....	
Alta Berry, .....	Teacher
Laura M. Bitinger, Biglerville, Pa., .....	Teacher
Carrie R. Brane (Bream), Gardners, Pa. ....	
Lulu Brinkerhoff (Judd), Utica, N. Y. ....	
Bess Brown, New Oxford, Pa., .....	Teacher
Marge Brown (Fox), Perth Amboy, N. J. ....	
Olive Byers (Dintiman), 2210 S. 3rd St., Steelton, Pa. ....	
Ethel Clever, Shippensburg, Pa., .....	Teacher

Amy Chase, Shippensburg, Pa., .....	Teacher
Florence Clippinger, Shippensburg, Pa., .....	Teacher
Emma Craig (Reed), Hagerstown, Md. ....	
E. May Cross, Parkton, Md., .....	Teacher
Janet Cunningham, Fairfield, Pa., .....	Teacher
Emma Curley, Mercersburg, Pa., .....	
Emma Dohner, Shippensburg, Pa., .....	Teacher
Ruth Dohner (Harrison), 821 Penn St., Fort Worth, Texas. ....	
Benorah Dohner (Freeman), Died Nov. 31, 1914. ....	
Cora Eby (Geiss), Weston, Ore., .....	Teacher
Gertrude Fickes (Wolfe), Newport, Pa., .....	
Nora Fisher (Dohner), Millville, N. J. ....	
Emma Foltz, Died August, 1914. ....	
Zora Gettel, Shippensburg, Pa., .....	Teacher
Elsie Gilbert (Henry), Shippensburg, Pa. ....	
Carrie Gossert (Newman), Waynesboro, Pa. ....	
Orpha Grubb (Yetter), 545 S. 15th St., Harrisburg, Pa., .....	
Nelle Hamil (Gordon), Natrona, P. ....	
Harriet Harbisin (Fleming), 5 Sitgreaves St., Phillipsburg, N. J. ....	
Nelle Hosfeld (Byers), Lampeter, Pa. ....	
Mary Ickes (Cocklin), Shippensburg, Pa., .....	
Bess Irwin (Cunningham), Died Oct. 19, 1913. ....	
Violet Johns (Richter), Newport, Pa., .....	
Grace Johnson, Steelton, Pa., .....	Teacher
Desse Jones, Richmond Furnace, Pa., .....	Teacher
Ruth Kadel (Hassler), Waynesboro, Pa., .....	
Imogene Kidwell, Everett, Pa., .....	Teacher
Sadie Kilrairie, Williamstown, Pa., .....	Teacher
Laura Kraber (Nace), Hanover, Pa., .....	
Edna Kreiner (Bennett), Oberlin, Pa., .....	
Winifred Kauffman, Dallastown, Pa., .....	Teacher
Ella Lay (Adams), .....	
Gertrude Lehmer (McKissick), Inglenook, Pa., .....	
Lulu Long, Shippensburg, Pa., .....	Teacher
Bertha Longnecker (Shaffer), .....	
Kathryn Martin (Gossard), Ambridge, Pa., .....	
Myrtle Mayberry, Dillsburg, Pa., .....	Teacher
Stella Mellinger (Etter), Lochiel, Pa., .....	
Edna Mehring (Krug), Littlestown, Pa., .....	
Lois Mickey (Skillington), .....	
Muriel Moorhead, Shippensburg, Pa., .....	
Besse H. Myers, Hancock, Md., .....	Teacher
Ruth Myers (Schaeffer), York Springs, Pa., .....	
Belle Orris, Steelton, Pa., .....	Student L. V. C.
Mary Rahauser (Miller), Guilford Springs, Pa., .....	
Caroline T. Rauck, Progress, Pa., .....	Teacher
Harriet Reddig (Mellinger), Hays Grove, Pa., .....	
Bess Rhodes (Johns), Newport, Pa., .....	
Edna Senft, Spring Grove, Pa., .....	Teacher
Margaret Sheaffer, Hays Grove, Pa., .....	Teacher
Naomi Shively, Fayetteville, Pa., .....	Teacher
Clara Shriner (Zimmerman), Orrstown, Pa., .....	
Harriet Shriner, Shippensburg, Pa., .....	
Grace Seiber, Mifflintown, Pa., .....	Teacher
Pearle Speese (Dorn), .....	
Alice J. Walker, Millerstown, Pa., .....	Teacher
Alma Walter (Gordon), Camden, N. J., .....	

Fredythe Wineman, 747 Trenton St., Wilkinsburg, Pa., .....	Teacher
Edith Witherspoon, Guilford Springs, Pa., .....	Teacher
Effa Young, Chambersburg, Pa. ....	Teacher
Harry S. Bowman, 1607 Race St., Phila., Pa. ....	Bookkeeper
James E. Cook, Evanston, Wyo. ....	Teacher
Luther Diehl, Greencastle, Pa., .....	Teacher
Snively Earley, Greencastle, Pa., .....	Teacher
S. L. Fogelsanger, Shippensburg, Pa., .....	Teacher
J. I. Freet, Roxbury, Pa., .....	Teacher
Oren Goodhart, Shippensburg, Pa., .....	Teacher
Norman Grubb, Millerstown, Pa., .....	Teacher
George Geyer, Mont Clair, N. J., .....	Physical Director H. S.
John Harlacher, Harrisburg, Pa., .....	Teacher
Chas. Johnson, Carlisle, Pa., .....	Teacher
James Jones, Brighton, Colo., .....	Prin. H. S.
George H. Richwine, Allen, Pa., .....	Teacher
U. D. Rumbaugh, Millerstown, Pa., .....	Teacher
Raymond Shank, New Chester, Pa. ....	Teacher
Irvin Sheaffer, Northampton, Pa., .....	Teacher
Simon S. Shearer, Middletown, Pa., .....	Stu. Ursinus
Portis Smith, Sterling, Colo., .....	Teacher
Mulford Stough, Shippensburg, Pa., .....	Mfg.
Earl Thrush, Shippensburg, Pa. ....	Teacher
Chas. D. Tritt, Brantford, N. D., .....	Teacher
P. J. Wiebe, Lordsbury, Calif. ....	Teacher
Levi Wire, Beverly, N. J., .....	Teacher

## State Certificate

Robert F. Arnold, Pennsburg, Pa.,..... Teacher Math. Perkiomen Sem.

## CLASS OF 1908

Emma Brindle, Huntsdale, Pa., .....	Teacher
Mary E. Brindle, Carlisle Springs, Pa., .....	Student Dickinson Col.
Nellie J. Boher, Newark, N. J., .....	Teacher
Ada M. Byers, Milton, Pa., .....	Teacher
Mary C. Conn, McCullough's Mills, Pa., .....	Teacher
Anna M. Cope (Guyer), Mont Clair, N. J. ....	Teacher
Margaretta Cremer, (Fluke), Indiana, Pa. ....	Teacher
Ella E. Dale (Fisher), W. Leisering, Pa. ....	Teacher
Margie I. Dunkle, Steelton, Pa., .....	Teacher
Lydia Eldon, Shippensburg, Pa. ....	Teacher
Jane C. Eyster Huntsdale, Pa., R. R. 1, .....	Teacher
Dora M. Falk (Hensel), Williamstown, Pa. ....	Teacher
Mary E. Ferree, Pittman, N. J., .....	Teacher
Kathryn E. Fogelsanger (Coffey), Shippensburg, Pa. ....	Teacher
Anna G. Follmar, Hanover, Pa., .....	Teacher
Edith E. Follmer, Hanover, Pa., .....	Teacher
Mabel F. Gettel, (Crider), 585 Nelson St., Chambersburg, Pa. ....	Teacher
Neadia P. Gift, Greencastle, Pa., .....	Teacher
Ethel V. Hays, Pleasantville, N. J., .....	Teacher
Alice M. Hayes (Spangler), 1918 W. End Ave., Chicago, Ill. ....	Teacher
Margaret M. Hedding, Altoona, Pa., .....	Teacher
Grace Hempt, Camp Hill, Pa., .....	Teacher
Minnie B. Henneberger, Quincy, Pa., .....	Teacher
Myrtle Hockenberry (Young), .....	Teacher
Julia Hollar (McCullough), Shippensburg, Pa. ....	Teacher
Iva Hoon (Hoover), Newville, Pa. ....	Teacher

Grace Hoover (Bender), St. Thomas, Pa. ....	
Elizabeth Houston, Idaville, Pa., .....	Teacher
Kathryn F. Jones, Wiconisco, Pa., .....	Teacher
Jennie Kuhn (Elliott), Greencastle, Pa., .....	Teacher
Marion L. Lawall (Horn), Wilksburg, Pa. ....	
June LeFevre, 6734 Estrella Ave., Los Angeles, Cal., .....	Teacher
Mae J. LeVan, Penbrook, Pa., .....	Teacher
Bertha E. Leonard, (Fry), Sharon, Pa. ....	
Ruth A. Light (Erdman), Lebanon, Pa. ....	
Eleanor McClelland, Shippensburg, Pa., .....	Teacher
Winifred McClelland (Hunt), Lambertville, N. J. ....	
Mary D. McCullough, Fairmount, W. Va., .....	Teacher
Blanche MacBeth, Netcong, N. J., .....	Teacher
Ella F. Martin, Shippensburg, Pa., .....	Teacher
Minnie B. Miller, (Gamble), Concord, Pa. ....	
Janet Myers, Marion, Pa., .....	Stu. Chi. Univ.
Emily B. Reagle, Bangor, Pa., .....	Teacher
Blanche Rice, Pottersville, N. J., .....	Teacher
Eva Robinson, Newport, Pa., .....	Teacher
Jean C. Robinson, Shippensburg, Pa., .....	Teacher
Carrie E. Sauble, (Dicks), Hampton, Pa. ....	
Helen Scouller, Newville, Pa., .....	Teacher
Edna M. Senseney, Ft. Loudon, Pa., .....	Teacher
Sue Sollenberger, Newville, Pa., .....	
Lenna S. Squires, 33 E. King St., Shippensburg, Pa., ...	Domestic Science
Ursula Sterner, Idaville, Pa., .....	Teacher
Lottie I. Stine (Gordinier), Millersville, Pa. ....	
Helen A. Stough (Etter), Shippensburg, Pa. ....	
Jeanette Stouteagle, McConnellsburg, Pa., .....	Teacher
Grace Stumbaugh, Braddock, Pa., .....	Teacher
Sadie Stumbaugh (Brumbaugh), Braddock, Pa. ....	
Estella V. Sweigard, Linglestown, Pa., R. R. 2, .....	Teacher
Sue J. Tolan, Catasauqua, Pa., .....	Teacher
Lydia M. Underwood, Media, Pa., .....	Teacher
Laura M. Urich, 625 N. 15th St., Harrisburg, Pa., .....	Teacher
Charlotte M. Walhay, Aspers, Pa., .....	Teacher
Ruth Wingerd, Chambersburg, Pa. ....	
Maude Wingerd (Carson), 21 Phila. Ave., Waynesboro, Pa. ....	
Helen P. Wise, Shippensburg, Pa., .....	Teacher Normal
Maude Wolf, Abbottstown, Pa., .....	Teacher
Ethel R. Wolfort (Hartman), Gettysburg, Pa. ....	
Grace M. Wonders, Harrisburg, Pa., .....	Teacher
E. H. Aufer, Lewistown, Pa. ....	
M. H. Bair, South Fork, Pa., .....	Teacher
A. W. Cowan, Waynesboro, Pa., .....	Clerk
W. G. Elicker, Roselle Park, N. J., .....	Teacher
B. H. Fahs, South Fork, Pa., .....	Principal
Irvin R. Gingrich, Palmyra, Pa., .....	Bookkeeper
John L. Good, New Cumberland, Pa., .....	Physician
C. F. Helt, Portage, Pa., .....	Principal
M. A. Hess, Tamaqua, Pa., .....	Teacher
Thomas Hoffman, York, Pa., .....	Dentist
J. H. Hoyert, Picketown, Pa., .....	Teacher
J. Roy Jackson, New Buffalo, Pa. ....	
Roy D. Knouse, Littlestown, Pa., .....	Prin.
George Morrison, Carlisle, Pa., .....	Teacher
D. C. Noonan, Coulee City, Wash., .....	Teacher

A. C. Palmer, Cornwall-on-Hudson, N. Y. ....	
R. W. Pearson, Fort Sam Houston, Texas. ....	
E. H. Schaeffer, Ridgway, Pa. ....	
L. B. Shoap, Shippensburg, Pa., ....	Teacher
Earl B. Smith, 3449 Walnut St., Phila., Pa., ....	Salesman
Clayton I. Smith, Died April, 1912. ....	
John A. Smith, Dickinson, Pa. ....	
Alvin L. Weaver, Annville, Pa., ....	Student L. V. C.
James G. Young, Carlisle, Pa., ....	Teacher

**CLASS OF 1909**

Naomi Ausherman, Chambersburg, Pa., ....	Teacher
Mary A. Bellows (Dornblaser), Steelton, Pa. ....	Teacher
Huldah Bender, Dillsburg, Pa., ....	Teacher
Carrie V. Benner (Butt), East Berlin, Pa. ....	Teacher
L. Blanche Benner, Gettysburg, Pa., ....	Teacher
Ethel B. Bitner (Lourie), ....	
Maude Brady (Yohe), Norristown, Pa. ....	Teacher
Anna G. Brandt, Newport, Pa., ....	Teacher
Grace M. Burke (Fogelsanger), Shippensburg, Pa. ....	Teacher
Marion J. Charlton, Heston, Kansas, ....	Teacher
Flora V. Crissey, Schellsburg, Pa., ....	Teacher
Bertha E. Detweiler, Shippensburg, Pa., ....	Teacher
Lena A. Eby (Hatz), 1957 E. 31st St., Lorain, O. ....	
Bertha A. Elicker (Hummel), Mays Landing, N. J. ....	Teacher
Ethel C. Etter, 105 Little Rock Ave., Atlantic City, N. J. ....	Teacher
Esma Eetter (Keener), Akron, Ohio. ....	Teacher
Eva Fogelsanger, Shippensburg, Pa., ....	Teacher
Mary Frantz, Waynesboro, Pa., ....	Teacher
Bertha Freed, 757 Princess St., York, Pa., ....	Teacher
Jennie K. Green, Steelton, Pa., ....	Teacher
Lillian Hargleroad. ....	Teacher
Elsie V. Harrison, Shippensburg, Pa., ....	Teacher
Elizabeth C. Herring, Fairfield, Pa., ....	Teacher
Jennie M. Hicks (Holland), 2029 Penn St., Harrisburg, Pa. ....	
Rhea Hollar (Haupt), Shippensburg, Pa. ....	
Mary M. Huston (Knox), 5410 Froost Ave., Kansas City, Mo. ....	
Margaret Jackson (Johnson), McCreary, Manitoba, Canada. ....	
Helen J. Johnston (Corbin), Lewistown, Pa. ....	Teacher
Florence R. Jordan, Mercersburg, Pa., ....	Missionary
Martha Kendall, Houston, Ky., ....	
Hattie B. Kendall (Alden), Tupers Plains, Ohio. ....	Teacher
Florence Kniley, Lykens, Pa., ....	Teacher
Emma M. Kreider, Lebanon, Pa., ....	Teacher
Besse J. Lehman, Fayetteville, Pa., ....	Teacher
Beatrice E. Lerew, Dillsburg, Pa., ....	Teacher
Edith M. Lichtenwalner, Steelton, Pa., ....	Teacher
Viola M. Lichtenwalner, Steelton, Pa., ....	Teacher
Esther M. Long, Shippensburg, Pa., ....	Teacher
Edith J. McMeen, East Waterford, Pa., ....	Teacher
Mary C. Means (Lindsay), Mowersville, Pa., ....	Teacher
Mary Mehning, Littlestown, Pa., ....	Teacher
Maye Mellott (Hagerman), Williamson, Pa., ....	Teacher
Ruth Morrow, Shippensburg, Pa., ....	Teacher
Claire T. Nofsker, Shippensburg, Pa., ....	Teacher
Anna G. Orndorff, Wiconisco, Pa., ....	Teacher
Bertha M. Oyler, (Goas), 76 Riggs Place, W. Orange, N. J. ....	



Lucy L. Peightel (Barton), Altoona, Pa.	.....	
Helen F. Reeder, 398 Clinton Ave., Newark, N. J.	.....	Teacher
Maude Rinedollar, McConnellsburg, Pa.	.....	Teacher
Marion E. Seabrook, 123 E. 28th St., N. Y. City	.....	Teacher English & Stenog.
Edna R. Shupp, Mt. Holly Springs, Pa.	.....	Teacher
Beula L. Shutt, Elizabethtown, Pa.	.....	Teacher
Hettie R. Smith, Newport, Pa.	.....	Teacher
Mary L. Snively, Greencastle, Pa.	.....	Teacher
Erma J. Snyder, Carlisle, Pa., R. R. 1	.....	Teacher
Emily K. Stutenroth Shippensburg, Pa.	.....	Clerk
Mary L. Troxell (Kendlehart), 332 Peffer St., Harrisburg, Pa.	.....	
Grace A. Wilson, Carlisle, Pa., R. R. 1	.....	Teacher
Edgar E. Bowman, Ellsworth, Pa.	.....	
John L. Cutshall, Allentown, Pa.	.....	Lawyer
Oliver F. Deardorff, York, Pa.	.....	N. C. Freight Office, York
C. H. Eichelberger, Aspers, Pa.	.....	
Rodney J. Floyd, Nutley, N. J.	.....	Teacher
Clayton C. Gingrich, Derry Church, Pa., R. R. 2	.....	Farmer
Peter M. Heiges, E. Orange, N. J.	.....	Teacher
Clarence E. Hoch, 335 N. Rebecca St., Pittsburgh, Pa.	.....	
Jacob Hollinger, Carlisle, Pa., R. R. 8	.....	Student Gettysburg
Juan Santos Igartua, Quebradillas, Porto Rico	.....	Teacher
Chas. R. Jobe	.....	
John F. Keener, Akron, O.	.....	Clerk Goodrich Rubber Works
G. Hayes Markley, Great Neck, L. I.	.....	Teacher
Ralph P. Matter, New Kensington, Pa.	.....	Ward Principal
George M. Messinger, Hogestown, Pa.	.....	Teacher Sci., Mechbg. H. S.
Emory J. Middour, Quincy, Pa.	.....	Stu. Princeton
Evers S. Miller, Shippensburg, Pa.	.....	Clerk C. V. R. R.
G. Harold Naugle, Lees X Roads, Pa.	.....	Teacher
Clyde S. Shive, Shippensburg, Pa.	.....	Teacher
Mark T. Wenger, Findlay, Ohio.	.....	Teacher Col.

## State Certificate.

A. C. Shuck, Chambersburg, Pa.	.....	Prin.
--------------------------------	-------	-------

## CLASS OF 1910

Loubertia R. Agle (Shoap), Greencastle, Pa.	.....	
Florence Allen, Shippensburg, Pa.	.....	Teacher
Blanche R. Barner (Gipe), Hershey, Pa.	.....	
Besse Braucht	.....	Teacher
Mary Christopher, Saxton, Pa.	.....	Teacher
Carrie I. Cook, (Coyle), Shady Grove, Pa.	.....	
Nellie M. Cope, Shippensburg, Pa.	.....	Teacher
Grace Cressler (Mathues)	.....	
Laura M. Daugherty, Orrtanna, Pa.	.....	Student Valparaiso Univ.
Isabelle F. Deardorff, McKnightstown, Pa.	.....	Teacher
Kathryn B. Dewalt, Venetia, Pa.	.....	Teacher
Floy E. Dimm, Millerstown, Pa., R. R. 4	.....	Teacher
Ruth K. Duke, Shippensburg, Pa.	.....	Teacher
Florence A. Eberly (Rupp), 1919 Brookwood St., Harrisburg, Pa.	.....	
Nellie Fogelsanger (Coover), Shippensburg, Pa.	.....	
Edna T. Fulton (Reiley), Bedford, Pa.	.....	
Mary E. Gardner, Middletown, Pa.	.....	Teacher
Kathryn E. Garver, 330 N. 10th St., Lebanon, Pa.	.....	Teacher
Vashti Gibboney, Everett, Pa.	.....	Teacher

Albie Good (Newcomer), Waynesboro, Pa. ....	
Viola C. Herman (Hertzer), Carlisle, Pa. ....	
Gertrude R. Hileman, Holidaysburg, Pa., .....	Teacher
Beatrice V. Hixon (Alexander). ....	
Elsie M. Hoffer, Elizabethtown, Pa., .....	Teacher
Mary Hoffman, Lebanon, Pa., .....	Teacher
Mary J. Johnston, McConnellsburg, Pa., .....	Teacher
Ethel M. Jones, Richmond Furnace, Pa., .....	Teacher
Helen G. Jones, Richmond Furnace, Pa., .....	Teacher
Edna G. Karns, Died May 20, 1912. ....	
Lillian M. Kendig, 1605 W. 2nd St., Dayton, O.,...	Student Bonebrake Sem.
Stella M. Linn, Orrtanna, Pa., .....	Teacher
Mary C. Loy, Newville, Pa., .....	Teacher
Mary L. McNeal, Mifflintown, Pa., .....	Teacher
Janet K. Marshall, Gettysburg, Pa., .....	Teacher
Ellen Miller, Elizabethtown, Pa., .....	Teacher
Blanche Myers, York Springs, Pa., .....	Stu. Dom. Sci. Sch.
Ruth Neff, Fayetteville, Pa., .....	Teacher
Ava J. Newman, 3 Grant Ave., Livingston Manor, New Brunswick, N. J.	
Vera C. Peiffer, 121 N. 18th St., Harrisburg, Pa., .....	Teacher
Anna M. Rhodes, Lebanon, Pa., .....	Teacher
Martha Robertson, Shippensburg, Pa., .....	Teacher
Helen D. Robinson, Markleville, Pa., .....	Teacher
Helen J. Scott, Gettysburg, Pa., .....	Teacher
Ruth Shive, Shippensburg, Pa., .....	Teacher
Grace E. Shimer, McConnellsburg, Pa. ....	
Ruth Snoke (Cassel), 1232 Victoria Ave., New Kensington, Pa. ....	
Annabell Snyder, Duncannon, Pa., .....	Teacher
Romayne Thrush, Shippensburg, Pa., .....	Teacher
Verna M. Wolfe (Railing), Shippensburg, Pa. ....	
Ralph B. Beard, Wilmore, .....	Prin.
C. E. Boyer, Loyalton, Pa., .....	Student Ursinus
John A. Brenneman, Siddonsburg, Pa., .....	Stu. State College
Floyd F. Cassel, 1232 Victoria Ave., New Kensington, Pa., .....	Prin.
Jos. M. Coyle, Shady Grove, Pa., .....	Teacher
Wm. V. Davis, Altoona, Pa., .....	P. O. Clerk
Harry G. Doyle, Dry Run, Pa., .....	Teacher
Wm. G. Fluke, Indiana, Pa., .....	Ins. Agent
J. Seth Grove, Greencastle, Pa., .....	Stu. Ursinus
Lee M. Hale, Shippensburg, Pa., .....	Bookkeeper
Walter S. Hendershot, Lashley, Pa., .....	Teacher
Harry H. Hoffman, Williamstown, Pa., .....	Teacher
John B. Hoke, Penbrook, Pa., .....	Teacher
Russel J. Jones, Millerstown, Pa., .....	Teacher
James A. Kell, Spruce Creek, Pa., .....	Prin.
Reynolds O. McBeth, Aspers, Pa., .....	Teacher
Robert E. Matthews, Lees X Roads, Pa., .....	Teacher
Russell Nelson, Princeton, N. J., .....	Prin. Gram. School
Parker S. Pepper, Elliottson, Pa., .....	Teacher
Elmer F. Pepper, Elliottson, Pa., .....	Teacher
Floyd H. Snider, Altenwald, Pa., .....	Teacher
James W. White, Cold Spring Harbor, N. Y., .....	Teacher
Andrew C. Witherspoon, Guilford Springs, Pa.,...	Stu. Boston Ins. of Tech.
J. Clyde Zeigler, Spindler Hall, Valparaiso, Ind., .....	Stu. Val. Univ.
Chas. H. Zimmerman, Elizabethtown, Pa., .....	Teacher
State Certificate	
C. M. Weigle, Highspire, Pa., .....	Prin.

## CLASS OF 1911

Alma S. Alleman, Millersburg, Pa., .....	Teacher
Dora S. Bidden, 515 Elm St., Reading, Pa., .....	Teacher
Mamie M. Border, Hampton, Pa., .....	Teacher
Alma B. Coulson, Dillsburg, Pa., .....	Teacher
Kathleen Craig, Scotland, Pa., .....	Teacher
Verna M. Demuth, Carlisle, Pa., .....	Teacher
Mary L. Dunkle, Steelton, Pa., .....	Teacher
Gwendolyn G. Elder, Newville, Pa., .....	Teacher
Flora H. Elliott, Newville, Pa., .....	Teacher
Eleanor L. Emmert, York Springs, Pa., .....	Teacher
Mary B. Fogelsanger (Kann), Shippensburg, Pa. ....	Teacher
Ruth H. Gorkes, 1223 N. Second St., Harrisburg, Pa., .....	Teacher
M. Helen Hain, Marysville, Pa., .....	Teacher
Olive B. Hall, 2303 N. Sixth St., Harrisburg, Pa., .....	Teacher
Edna E. Harman, Carlisle, Pa., .....	Teacher
L. Pearl Henneberger, Greencastle, Pa., .....	Teacher
Effie B. Hetrick, New Kingston, Pa., .....	Teacher
Ruth W. Himes, 2041 Penn St., Harrisburg, Pa., .....	Teacher
Margaret E. Hubley, Shippensburg, Pa., .....	Teacher
Edith C. Irwin (Hartman), 150 S. George St., York, Pa. ....	Teacher
Ruth Kerr, McVeytown, Pa., .....	Teacher
Elizabeth E. Kriner (Haiston), Selinsgrove, Pa., Preceptress Sus. Univ.	
Rena C. Lehman (Clark), Reedsville, Pa. ....	Teacher
Ruth M. LeVan, Penbrook, Pa., .....	Teacher
Cora M. Martin, Carlisle, Pa., .....	Teacher
Edith M. McCall, Hummelstown, Pa., .....	Teacher
Helen I. McCullough, Shippensburg, Pa., .....	Teacher
Judith W. McNeal (Hartman), Kauffman's, Pa. ....	Teacher
Jeanette E. Means, Newburg, Pa., .....	Teacher
Ada C. Miller (Trimmer), Mechanicsburg, Pa. ....	Teacher
Ruth M. Moore, Fairfield, Pa., .....	Teacher
Mabel E. Myers, Siddonsburg, Pa., .....	Teacher
Mary E. Myers, Carlisle, Pa., .....	Teacher
Fanny M. Neron, Walnut Bottom, Pa., .....	Teacher
Florence M. Nye, Chambersburg, Pa., .....	Teacher
Mary Pascoe, Carlisle, Pa., .....	Teacher
Clara M. Rife, York, Pa., R. R. 8, .....	Teacher
Nelly C. Russell, Shippensburg, Pa., .....	Teacher
Mary M. Seitz, Newville, Pa., .....	Teacher
Rhoda F. Shearer, Palmyra, Pa., .....	Teacher
Margaret I. Smith (Berry), Shippensburg, Pa. ....	Teacher
Georgianna H. Snyder, Greencastle, Pa., .....	Teacher
Clara J. Spangler, Gettysburg, Pa., .....	Teacher
Eleanor D. Tritt (Hollar), Shippensburg, Pa. ....	Teacher
Emma M. Vance, Fort Loudon, Pa., .....	Teacher
Agnes M. Waggoner, Mechanicsburg, Pa., .....	Teacher
R. Edith Walhay, Aspers, Pa., .....	Teacher
Anna U. Wenger, 534 Race St., Harrisburg, Pa., .....	Teacher
Elizabeth Wenger, Findlay, Ohio .....	Stu. Findlay Col.
Stella M. Weigle (Talley), 20th and Jefferson Sts., Wilmington, Del. ....	
Anna M. Whitmore, 632 Mulberry St., Hagerstown, Md., .....	Teacher
Elizabeth S. Wilson, Chambersburg, Pa., .....	Teacher
Ethel J. Zimmerman, Ambler, Pa., .....	Teacher
John O. Appler, Belleville, N. J., .....	Teacher
Harrison M. Arnold, Dillsburg, Pa., .....	Stu. Lancaster Bus. Col.
Eugene S. Bailey, Dillsburg, Pa., .....	Stu. State Col.

Harper P. Barton, Hustontown, Pa., .....	Prin.
Aaron H. Coble, Chambersburg, Pa., .....	Teacher
Frank L. Coffey, Shippensburg, Pa., .....	Teacher
Joseph W. Eshelman, Percy, Ore. ....	Teacher
J. Frank Faust, Selingsgrove, Pa., .....	Teacher Susquehanna Univ.
Frank M. Haiston, Selingsgrove, Pa., .....	Teacher Sus. Univ.
John W. Hartman, Kauffman, Pa., .....	Teacher
Frank B. Hege, Williamson, Pa., .....	Teacher
George W. Hosfeld, Shippensburg, Pa., .....	Shippensburg Gas & Elect. Co.
John E. Jones, Mountaindale, Pa., .....	Teacher
Roy F. Kraber, Hampton, Pa., .....	Student Temple Univ.
Joseph W. March, Abbottstown, Pa., .....	Prin. Rahway, N. J.
Harry J. McCleaf, 821 Euclid Ave., Ambler, Pa., .....	Teacher Math. & Sci.
Cummins McClelland, Shippensburg, Pa., .....	Student State Col.
M. Edgar McKenzie, Fayetteville, Pa., .....	Farmer
William B. Morrow, Shippensburg, Pa., .....	Teacher
Ira C. Mummert, Biglerville, Pa., .....	Prin.
Raymond A. Myers, Siddonsburg, Pa., .....	Teacher
Howard G. Niesley, Allen, Pa., .....	Student State Col.
Preston E. Parmer, Mann's Choice, Pa., .....	Principal
John C. Reese, Shippensburg, Pa., .....	Stu. Lafayette
Walter D. Reynolds, 668 Abbottstown St., Hanover, Pa., .....	Teacher
William H. Skelley, Boiling Springs, Pa., .....	Prin.
Maurice C. Waltersdorff, Hanover, Pa., .....	Student F. & M.

## CLASS OF 1912

Anna C. Alexander (McGee), Willow Hill, Pa., .....	Teacher
Edna R. Baer, Shermansdale, Pa., .....	Teacher
Bess C. Bair, Fannettsburg, Pa., .....	Teacher
Minerva I. Bare, Cly, Pa., .....	Teacher
Ruth M. Barner, Shippensburg, Pa., .....	Teacher
Nettie Besecker (Gates), Mt. Alto, Pa., R. R. 1. ....	Teacher
Blanche E. Boher, Shippensburg, Pa. ....	Teacher
Ella R. Bradley, Mercersburg, Pa., .....	Teacher
Mary G. Brumbaugh, Greencastle, Pa., .....	Teacher
Edna C. Christian, Chambersburg, Pa., .....	Teacher
Margaret S. Cope, Shippensburg, Pa., .....	Teacher
C. Ella Daley, Shippensburg, Pa., .....	Teacher
N. Salome Dinterman, Spring Grove, Pa., .....	Teacher
Mary C. Disert, Waynesboro, Pa., .....	Stu. Wilson College
Rhoda E. Dohner, Shippensburg, Pa., .....	Teacher
Jeanette Essick, Schwenksville, Pa., .....	Teacher
Ida E. Feiser, New Oxford, Pa., .....	Teacher
Josephine C. Fleming, Chambersburg, Pa., .....	Teacher
Helen E. Fogelsanger, Shippensburg, Pa., .....	Teacher
Alpha M. Gill, Myersdale, Pa. ....	Teacher
Pearl B. Green, Shippensburg, Pa., .....	Teacher
Bertha E. Hollinger, Waynesboro, Pa., .....	Teacher
Grace M. Hoffman, New Bloomfield, Pa., .....	Teacher
Leila G. Horn, Shippensburg, Pa., .....	Teacher
Grace M. Karper, Carlisle, Pa., .....	Teacher
Edith C. Kauffman, Greencastle, Pa., .....	Teacher
Grace P. Keefer, Shippensburg, Pa., .....	Teacher
Martha M. Keeney, New Oxford, Pa., .....	Teacher
Sarah E. Kidwell, Everett, Pa., .....	Teacher
M. Gertrude Kraber, Hampton, Pa., .....	Teacher
Fern M. Lamberson, Hustontown, Pa., .....	Teacher

Margaret H. Lessig, Rainsburg, Pa., .....	Teacher
Ruth C. Long, Shippensburg, Pa., .....	Teacher
Helen E. Love, Oakville, Pa., .....	Teacher
Mary S. MacDannald, Shippensburg, Pa., .....	Teacher
Florence E. McElroy, Fayetteville, Pa., .....	Teacher
Viola E. McElhaire, Shippensburg, Pa., .....	Teacher
Bess C. Miller, Chambersburg, Pa., .....	Teacher
Verna Mouer, Shippensburg, Pa., .....	Teacher
Ramona Musgrave, 7417 Race St., Pittsburgh, Pa., .....	Teacher
Bertha R. Myers, Newport, Pa., .....	Teacher
Luella M. Oyler, Fayetteville, Pa., .....	Teacher
Florence E. Poffinberger, Foltz, Pa., .....	Teacher
Ethel J. Powell, Shippensburg, Pa., .....	Teacher
Kathleen C. Reed, Shippensburg, Pa., .....	Teacher
Helen R. Schoenly, 520 N. Law St., Allentown, Pa., .....	Teacher
Ella G. Seibert, Pitcairn, Pa., .....	Teacher
Clara M. Sheaffer, Mt. Alto, Pa., .....	Teacher
Clara M. Sheesley, 332 Valley St., Lewistown, Pa., .....	Teacher
M. Isabella Snively, Greencastle, Pa., .....	Teacher
Grace A. Stull, Waynesboro, Pa., .....	Teacher
Leon C. Thrush, Shippensburg, Pa., .....	Teacher
Ethel B. Wolfe, Newville, Pa., .....	Principal
Ralphas E. J. Bentzel, Hanover, Pa., .....	Teacher
Rush G. Benedict, Mt. Alto, Pa., .....	Teacher
J. Otis Charles, Millerstown, Pa., .....	Prin.
Paul B. Faust, Mowersville, Pa., .....	Teacher
George Foreman, Hockersville, Pa., .....	Teacher
Harry Foreman, Hockersville, Pa., .....	Student L. V. C.
Albert C. Garland, Lehmaster, Pa., .....	Principal
Josef Harlacher, Mt. Alto, Pa., .....	Student Forestry Acad.
Omar Hawbaker, Mercersburg, Pa., .....	Teacher
Ira M. Hege, Marion, Pa., .....	<b>Bank Clerk</b>
Lester S. Hess, Orangeville, Ill., .....	Prin.
John H. Hetrick, Millerstown, Pa., R. R. 1, .....	Mail Clerk
Donald A. Hoch, Newburg, Pa., .....	Teacher
Walter R. Jobe, Lemoyne, Pa., .....	Teacher
Frank R. Markley, 835 Rebecca St., Wilkesburg, Pa., .....	Westinghouse
Clarke W. Schue, Hanover, Pa., .....	Teacher
Samuel M. Stouffer, Highspire, Pa., .....	Prin.
Abram C. Stamy, Walnut Bottom, Pa., .....	Teacher
Guy H. Thompson, Poplar Grove, Ill., .....	Prin.
James C. Trostle, Pennsburg, Pa., .....	Student Perkiomen
John O. Wampler, Hanover, Pa., .....	Teacher
M. Percy Walker, Charmain, Pa., .....	Teacher
Clarence C. Zepp, New Oxford, Pa., .....	Teacher

## CLASS OF 1913

Allwine, Bessie M., Union Deposit, Pa., .....	Teacher
Allwine, Mary J., Union Deposit, Pa., .....	Teacher
Anthony, Belle I., Wellsville, Pa., .....	Teacher
Ausherman, Clara F., Chambersburg, Pa., .....	Teacher
Baker, Alma P., Millerstown, Pa., .....	Teacher
Bentzel, M. Helen, Mechanicsburg, Pa., .....	Teacher
Burgner, Eva S., Chambersburg, Pa., .....	Teacher
Rurkhart, Ruth E., Chambersburg, Pa., .....	Teacher
Camp, Mary I., Dry Run, Pa., .....	Student Maryville Col.
Clapsaddle, Mary E., Dillsburg, Pa., .....	Teacher

Clever, Leila T., Shippensburg, Pa., .....	Teacher
Cope, Mary M., Shippensburg, Pa., .....	Teacher
Cover, Sylvia B., Highspire, Pa., .....	Teacher
Deardorff, Ruth E., Gettysburg, Pa., R. R. 5, .....	Teacher
Dittenhafer, Myrtle E., Starners, Pa., Teacher Loysville Orphans' Home	
Ehrhart, Grace E., Hanover, Pa., .....	Teacher
Emmert, Marguerite B., York Springs, Pa., .....	Teacher
Eves, L. Josephine, Camp Hill, Pa., .....	Teacher
Freidinger, Mildred, Shippensburg, Pa., .....	Teacher
Geyer, Anna Flo., Upper Strasburg, Pa., .....	Teacher
Gibboney, M. Lillian, Everett, Pa., .....	Teacher
Glessner, Nora M., Shippensburg, Pa., .....	Teacher
Grove, Helen Sue, 801 6th Ave., Altoona, Pa., .....	Stu. Chi. Univ.
Hade, Mary M., State Line, Pa., .....	Teacher
Haldeman, Jennie I., Mexico, Pa., .....	Teacher
Haldeman, Anna M., Mexico, Pa., .....	Teacher
Hassler, Naomi C., Spring Grove, Pa., .....	Teacher
Hawk, Helene M., (Green), Pleasantville, N. J. ....	
Hixon, Lulu E., Dry Run, Pa., .....	Teacher
Hoch, Laura M., Fayetteville, Pa., .....	Teacher
Hosfeld, Elsie F., (LeVan), Shippensburg, Pa. ....	
Johnson, Elsie G., Woodbury, Pa., .....	Teacher
Keck, Clara C., Snow Shoe, Pa., .....	Teacher
Kerr, Lorma L., McVeytown, Pa., .....	Teacher
Kraber, Ivy E., Hampton, Pa., .....	Teacher
Krall, Elizabeth L., Shippensburg, Pa. ....	
Lehman, Orpha M., Kerrsville, Pa., .....	Teacher
Light, Pearl V., Mercersburg, Pa., .....	Teacher
Lingle, Irene M., Linglestown, Pa., .....	Teacher
Logan, Mae C., Carlisle, Pa., .....	Teacher
Lytle, Nellie E., Newville, Pa., .....	Teacher
McKibbin, Mary T., Buck Valley, Pa., .....	Teacher
Moore, Florence G., Mercersburg, Pa. ....	
Plough, Mary M., Newville, Pa., .....	Teacher
Rahouser, Kathryn E., Chambersburg, Pa., R. R. 8. ....	Teacher
Reed, M. Pauline, 811 Walnut St., Lebanon, Pa., .....	Teacher
Reeser, M. Ruth, Lemoyno, Pa., .....	Teacher
Sheaffer, Maude E., Middletown, Pa., .....	Teacher
Shearer, Olive L., Dry Run, Pa., .....	Student Maryville Col.
Sherrick, Margaret L., Shippensburg, Pa., .....	Teacher
Shover, Ruth E., Shippensburg, Pa., .....	Teacher
Shriner, Cathryn, Linglestown, Pa., .....	Teacher
Small, Anna M., Chambersburg, Pa., R. R. 1, .....	Teacher
Smith, Grace E., Mt. Alto, Pa., .....	Teacher
Smith, Maisie F., Waynesboro, Pa., .....	Teacher
Snider, Tressie B., Altenwald, Pa., .....	Teacher
Steele, Katie Bess, Shippensburg, Pa., .....	Teacher
Stoler, A. Marguerite, Saxton, Pa., .....	Teacher
Stratton, Nora C., Chambersburg, Pa., .....	Teacher
Thomas, Estella M., Spring Grove, Pa., .....	Teacher
Tschop, Pauline A., East Berlin, Pa., .....	Teacher
Umberger, Mary E., Williams Grove, Pa., .....	Teacher
Watts, Ethel R., New Cumberland, Pa., .....	Teacher
Witmer, Mary L., Mt. Alto, Pa., .....	Teacher
Wolff, Dorothy, Highspire, Pa., .....	Teacher
Wolff, Gertrude, New Cumberland, Pa., .....	Teacher
Wolfe, Alice E., Abbottstown, Pa., .....	Teacher

Zimmerman, Mary M., Orrstown, Pa., .....	Teacher
Albert, Chester E., Conemaugh, Pa., .....	Teacher
Bradley, Thomas O., Cresswell, N. C., .....	.....
Brenneman, Oren W., Siddonsburg, Pa., .....	Teacher
Brewbaker, Chalmers L., Greencastle, Pa., .....	Teacher
Bucher, Erwin L., Franklinville, N. J., .....	Teacher
Buckalew, Chas. H., 721 E. 10th St., Wilmington, Del., Stu. Univ. of Md.	
Clugston, C. Lester, East Waterford, Pa., Student Williamsport Seminary	
Crunkleton, G. Lester, State Line, Pa., .....	Teacher
Diven, Chas. A., Newville, Pa., .....	Bookkeeper
Dubs, John W., Hanover, Pa., .....	Teacher
Eichelberger, Percy S., Siddonsburg, Pa., .....	Teacher
Fuss, E. Earnest, Kauffman, Pa., .....	Teacher
Goodhart, Herman C., Carlisle, Pa., R. R. 2, .....	Teacher
Hess, Joseph C., Waynesboro, Pa., R. R. 2, .....	Teacher
Jumper, Roy M., Carlisle, Pa., R. R. 3, .....	Teacher
King, Earl H., Dillsburg, Pa., .....	Teacher
Lischy, Ralph M., Portage, Pa., .....	Prin.
Lupp, John L., Shippensburg, Pa. ....	.....
McGee, Chas. M., Willow Hill, Pa., .....	Teacher
Metzger, Benjamin F., Brownstown, Pa., .....	Teacher
Oyler, F. Marion, Mt. Alto, Pa., .....	Teacher
Sheibley, C. Wilmot, Oberlin, Pa., .....	Teacher
Snoke, Hubert R., Shippensburg, Pa., .....	Teacher
Spahr, Otto L., Dillsburg, Pa., .....	Teacher
Stouffer, Ray R., Hagerstown, Md., .....	Teacher
Trostle, Jerry F., Conemaugh, Pa., .....	Teacher
Weigle, Chas. L., Wilmington, Del. ....	.....

#### FOUR YEAR COURSE

##### CLASS OF 1914

Agle, Lena A., Shippensburg, Pa., .....	Teacher
Beidel, Nellie M., Shippensburg, Pa., .....	Teacher
Clippinger, Ruth G., Shippensburg, Pa., .....	Teacher
Drawbaugh, Pauline E., Chambersburg, Pa., .....	Teacher
Freidinger, Mildred, Shippensburg, Pa., .....	Teacher
Glessner, Nora M., Shippensburg, Pa., .....	Teacher
Groninger, M. Ruth, Mifflin, Pa., .....	Teacher
Houston, Margaret Joy, 446 E. Pearl St., Butler, Pa., .....	Teacher
Krall, Elizabeth L., Shippensburg, Pa., .....	Teacher
Markley, E. McClure, Warfordsburg, Pa., .....	Teacher
Reeser, M. Ruth, Lemoyne, Pa., .....	Teacher
Sheads, Elizabeth R., Gettysburg, Pa., .....	Teacher
Meckley, Herbert W., Abbottstown, Pa., .....	Teacher
Rice, C. S., Academia, Pa., .....	Principal
Squires, Fred C., Shippensburg, Pa., .....	Business
Snyder, W. Earinest, Newville, Pa., .....	Teacher

**MODEL SCHOOL ROLL**

(Pupils enrolled in the Model School Since September, 1914)

**NINTH GRADE**

Alleman, Chas.	McCaleb, Mary
Allen, Jane	McCune, Margery
Clever, Dorothy	Neff, Byron
Commer, Arthur	Neff, Hope
Cope, Sara	Rine, Clarence
DeHaven, John	Shive, Susie
Duncan, Mary	Sprecher, Ruth
Horton, Richard	Welsh, Richard
Maclay, Chas.	Zullinger, Sydney

**EIGHTH GRADE**

Alleman, Roy	Kitzmiller, Dana
Angle, Ralph	Lutz, Margaret
Brandt, Olga	McCaleb, Chloe
Coldsmith, Della	Miller, Mary
Coldsmith, Janet	Neff, Verna
Craig, Esther	Nye, Elmer
Cramer, Floyd	Shive, Helen
Easterbrook, George	Sprecher, Eber
Gelwicks, Paul	Stutenroth, Nellie
Gilbert, James	Suders, Ethel
Johnston, Preston	Watson, Earl
Jones, Rhoda	Zullinger, Thomas

**SEVENTH GRADE**

Barner, John	Horton, Edward
Beckenbaugh, Sara	Johnson, Mildred
Clever, Gwyn	Johnston, Preston
Craig, Elizabeth	Lehman, Paul
Detwiler, Joseph	Lutz, Mildred
Easterbrook, Arthur	Shoap, Helen
Eberly, Lee	Sprecher, Sylvia
Fackler, Ellen	Turner, Kathryn
Fogelsonger, Ruth	Welsh, Augustus
Forsythe, Laura	Wolf, Gladys
Geyer, Norman	Woods, Elizabeth

**SIXTH GRADE**

Angle, Samuel	Horton, John
Beckenbaugh, Jas.	Hosfeld, Julia
Binkley, Grace	Johnson, Paul
Lady, Hattie	Killian, Claire
Cook, Sara	Laughery, Harry
Craig, Edwin	Maclay, Marjorie
Eberly, Frank	Meredith, Marjorie
Fackler, Sara	Nye, Floyd
Farner, Guy	Poyntz, Frank
Fitzgerald, Violet	Russell, Quinton
Green, Walter	Suders, Helen
Helges, Ralph	Tarman, Rachel
	Warren, Paul



**FIFTH GRADE**

Angle, Paul	Kelley, Earl
Cook, Jennie	McCulloch, Wm.
Craig, Treva	Miller, Esther
Commer, Joseph	Mummert, Russel
Detwiler, David	Plasterer Scott
Easterbrook, Wm.	Railing, Samuel
Farrow, Louise	Russell, Ruth
Funk, Kathryn	Strike, Mildred
Ickes, Anna	Wingert, Helen

**FOURTH GRADE**

Angle, Lynn	Hosfeld, Richard
Barbour, Wm.	Kelly, Harper
Beckenbaugh, Alice	Nye, Rhoda
Brady, Nellie	Pittinger, Alfred
Burkholder, Earl	Poyntz, Sara
Eberly, David	Souders, Katherine
Horton, Margaret	Warren, Clarence

**THIRD GRADE**

Barbour, Rachel	Lehman, Margaret
Beckenbaugh, Sara	Mains, Ira
Burkholder, Raymond	Mains, Mary
Castner, Ida	Nicholson, Hazel
Detwiler, Wilbur	Nye, Edith
Easterbrook, Wm.	Riley, Harold
Fackler, Martha	Rosenberry, Benj.
Forsythe, Fred	Rupp, Edna
Gilbert, Robert	Sprecher, Eugene
Johnson, Norman	Suders, Rhea
Kane, Laura	Wolf, Harry

**SECOND GRADE**

Barrick, Bruce	Laughery, Catharine
Beidel, Katherine	Meredith, John
Brady, Chas.	Mummert, Walter
Cook, Esther	Neff, Harry
Fisher, Graydon	Nicholson, Mildred
Franklin, Harry	Railing, Paul
Gronndon, Wm.	Rupp, Irene
Hale, Ruth	Watson, Marjorie
Holtry, May	

**FIRST GRADE**

Angle, Earl	Holtry, Findlay
Barrick, Bruce	Kelly, Alice
Burkholder, Dorothy	Laughery, Alfreta
Easterbrook, Elizabeth	Meyers, Grace
Eberly, Jay	Mooney, Carolyn
Fitzgerald, Naomi	Neff, Julia
Gronndon, Carrie	Sprecher, Wendell
Hamlin, Emma	Steck, Ethel
Henderson, Ethel	Weibley, Albert
Henderson, Harry	