

NORMAL BUILDINGS AND CAMPUS

THIRTY-FOURTH
ANNUAL CATALOGUE

Of the

CUMBERLAND VALLEY
STATE NORMAL SCHOOL

Located at

SHIPPENSBURG, PENNA.

1905-1906

1906

JULY

S	M	T	W	T	F	S
1	2	3	4	5	6	7
8	9	10	11	12	13	14
15	16	17	18	19	20	21
22	23	24	25	26	27	28
29	30	31				

AUGUST

S	M	T	W	T	F	S
			1	2	3	4
5	6	7	8	9	10	11
12	13	14	15	16	17	18
19	20	21	22	23	24	25
26	27	28	29	30	31	

SEPTEMBER

S	M	T	W	T	F	S
						1
2	3	4	5	6	7	8
9	10	11	12	13	14	15
16	17	18	19	20	21	22
23	24	25	26	27	28	29
30						

OCTOBER

S	M	T	W	T	F	S
	1	2	3	4	5	6
7	8	9	10	11	12	13
14	15	16	17	18	19	20
21	22	23	24	25	26	27
28	29	30	31			

NOVEMBER

S	M	T	W	T	F	S
				1	2	3
4	5	6	7	8	9	10
11	12	13	14	15	16	17
18	19	20	21	22	23	24
25	26	27	28	29	30	

DECEMBER

S	M	T	W	T	F	S
						1
2	3	4	5	6	7	8
9	10	11	12	13	14	15
16	17	18	19	20	21	22
23	24	25	26	27	28	29
30	31					

1907

JANUARY

S	M	T	W	T	F	S
		1	2	3	4	5
6	7	8	9	10	11	12
13	14	15	16	17	18	19
20	21	22	23	24	25	26
27	28	29	30	31		

FEBRUARY

S	M	T	W	T	F	S
					1	2
3	4	5	6	7	8	9
10	11	12	13	14	15	16
17	18	19	20	21	22	23
24	25	26	27	28		

MARCH

S	M	T	W	T	F	S
					1	2
3	4	5	6	7	8	9
10	11	12	13	14	15	16
17	18	19	20	21	22	23
24	25	26	27	28	29	30
31						

APRIL

S	M	T	W	T	F	S
	1	2	3	4	5	6
7	8	9	10	11	12	13
14	15	16	17	18	19	20
21	22	23	24	25	26	27
28	29	30				

MAY

S	M	T	W	T	F	S
			1	2	3	4
5	6	7	8	9	10	11
12	13	14	15	16	17	18
19	20	21	22	23	24	25
26	27	28	29	30	31	

JUNE

S	M	T	W	T	F	S
						1
2	3	4	5	6	7	8
9	10	11	12	13	14	15
16	17	18	19	20	21	22
23	24	25	26	27	28	29
30						

BOARD OF TRUSTEES.

GEO. H. STEWART, *President*,

G. S. McLEAN, *Secretary*.

Trustees Elected by the Stockholders.

G. R. DYKEMAN, 1905,

W. A. ADDAMS, 1906,

W. E. REDDIG, 1906,

G. B. COLE, 1904,

JOHN L. BARNER, 1906,

M. C. KENNEDY, 1904,

E. C. McCUNE, 1905,

F. E. HOLLAR, 1906,

J. E. BOHER, 1905,

W. A. NICKLES, 1905,

REV. S. S. WYLIE, 1904,

E. L. CRISWELL, 1904.

Trustees Appointed by the State.

R. L. MYERS, 1906,

GEO. H. STEWART, 1905,

M. G. HALE, 1904,

J. M. HAMILTON, 1904,

Q. T. MICKEY, 1906,

G. S. McLEAN, 1905.

School Officers and Committees.

Committee on Houses, Buildings and Grounds.

GEO. H. STEWART,

G. B. COLE,

M. C. KENNEDY

F. E. HOLLAR,

E. L. CRISWELL.

Committee on Discipline and Instruction.

REV. S. S. WYLIE,

J. E. BOHER,

G. S. McLEAN

W. A. NICKLES,

Q. T. MICKEY.

Committee on Finances and Accounts.

J. L. BARNER,

E. C. McCUNE,

M. G. HALE

W. A. ADDAMS,

W. E. REDDIG.

J. McCORD MEANS, *Treasurer*.

H. C. Greenawalt, member of Board of Trustees, died April 22, 1906.

FACULTY, 1905-1906.

G. M. D. ECKELS, A. M., Sc. D., *Principal*,
Psychology, Science and Art of Teaching.

JOS. F. BARTON, A. M., Sc. D.,
Natural Sciences.

JAMES ELDON, A. M., Ph. D.,
Mathematics.

J. W. HUGHES, A. M.,
German, French.

W. M. RIFE, A. B.,
Rhetoric, Literature, General History.

J. S. HEIGES, A. B.,
History of Education, Arithmetic.

SARA BRENNER,
Instrumental Music.

C. H. GORDINIER, A. M., M. PED.,
Latin, Greek.

ETHEL MINA DAVIE,
Principal Model School.

AMY C. CREWE,
Assistant Principal Model School.

MAUDE BALDWIN,
Director of Physical Training.

FACULTY—Continued.

M. IRENE HUBER,
Drawing, Penmanship.

GLENN RAYMOND, O. B.,
Reading, Elocution.

MAY DELLA COOK, B. S.,
Vocal Music.

HARRIET A. WYLIE, A. B.,
Latin, History.

ADA V. HORTON, M. E.,
Stenography, Typewriting.

IDA B. QUIGLEY, M. E.,
Librarian.

G. CHAS. CLEVER, A. B.,
Geometry, Latin.

E. M. GRESS, M. E.,
Geography, Algebra.

EZRA LEHMAN, A. M., Ph. D.,
Grammar, School Management.

HELEN S. DYKEMAN,
Assistant Librarian.

CARRIE E. SMITH,
Assistant in Instrumental Music.

CALENDAR—1906-1907.

Fall Term, 1906.

Registration Day	Monday, September 3.
Organization of Classes	Tuesday, September 4.
Model School Opens	Wednesday, September 5.
Thanksgiving Day	Thursday, November 29.
Fall Term Closes	Friday, December 14.

Winter Term, 1907.

Registration Day	Monday, December 31.
Class Work Begins	Tuesday, January 1.
Model School Opens	Tuesday, January 1.
Washington's Birthday	Friday, February 22.
Winter Term Closes	Friday, March 22.

Spring Term, 1907.

Registration Day	Monday, April 1.
Class Work Begins	Tuesday, April 2.
Model School Opens	Tuesday, April 2.
Anniversary Normal Literary Society	Friday, April 26.
Reunion Philo Literary Society	Friday, May 10.
Model School Entertainment	Monday, June 11.
Baccalaureate Sermon	Sunday, June 23.
Musical and Literary Entertainment	Monday, June 24.
Class Day	Tuesday, June 25.
Alumni Meeting	Tuesday, June 25.
Commencement Day	Wednesday, June 26.

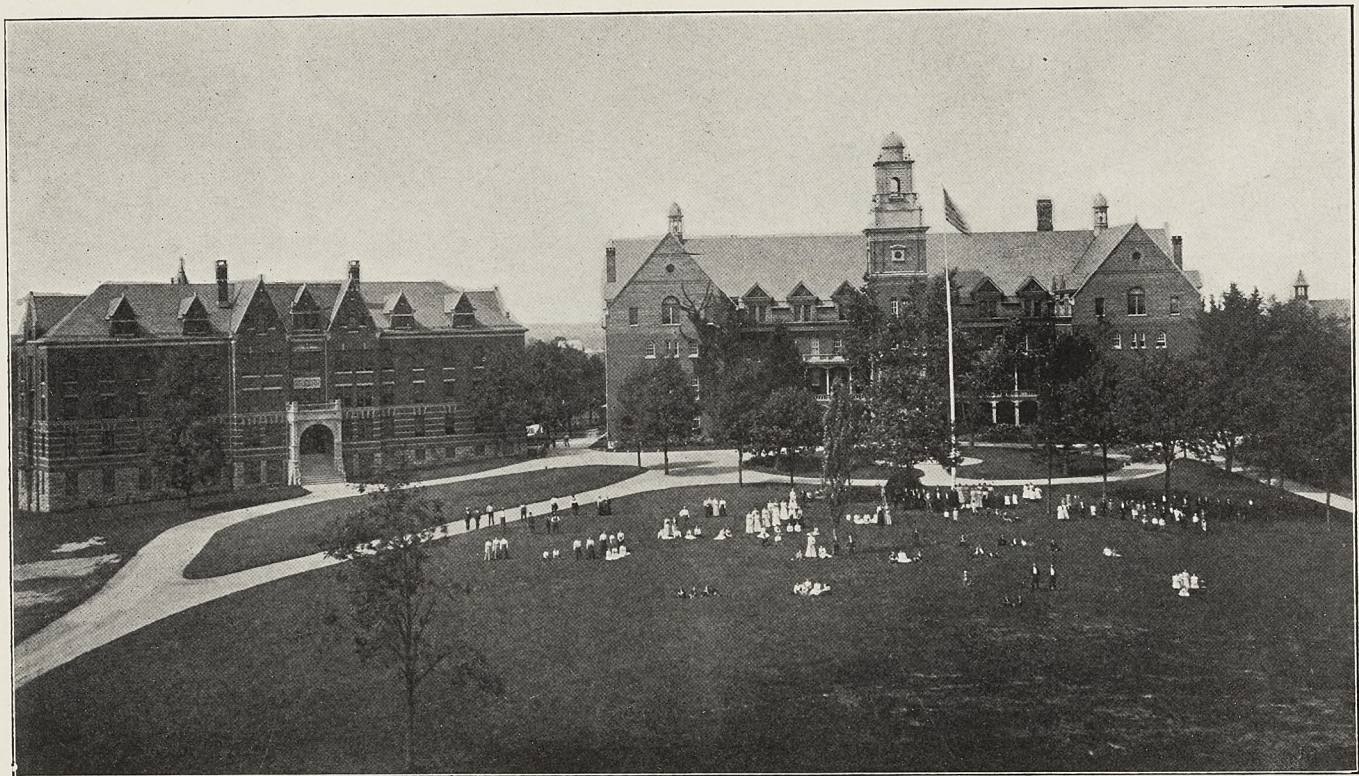

MAIN BUILDING AND LADIES' DORMITORY WITH PORTION OF CAMPUS

History of The School for 1905-1906.

The school year which closed in June, 1906, was a highly successful one. This is true whether we view the record of the school from the financial standpoint or from the attendance of students or the character and results of the instruction given. Last year the highest attendance of students was registered up to that date and this year the attendance has somewhat exceeded the attendance of last year. The number of students in the Senior class this year was 80.

With a successful school a point is always reached sooner or later where the present year brings but few changes from the past year. The Cumberland Valley State Normal School has reached a point in its growth and development which makes radical changes in its history unnecessary. The school has reached through years of progressive development a condition which removes all doubt as to its stability and high standard of usefulness in the coming years. As the years come and go each one adds its convincing testimony to prove the solid worth and high character of the State Normal School of the Seventh District.

The present high reputation of the Cumberland Valley State Normal School is not the result of any bold schemes of advertising nor is it the result of the adoption of any of the modern fads and fancies in education as a means of gaining notoriety. It is purely the result of the intelligent and skillful training of its graduates as teachers. The work of the Alumni of the school in their own school rooms has told the story of its just claim to recognition among the great normal schools of the country.

The Cumberland Valley State Normal School has never been content to simply hold its own. Its watchwords have always been onward and upward. Each year marks a step in advance of the previous year. Each Commencement reveals the evidence of higher achievement and loftier attainments than the preceding one. The history of the school shows a steady march forward in all that pertains to the real work of a Normal School. No essential feature of a true Normal School is neglected; no vital work is left without careful attention. Our graduates do not have everything a teacher needs for his work, but what they do have is the best that can be obtained.

The Cumberland Valley State Normal School has more teachers in proportion to the number of students in attendance than any other Normal School in the state. This insures more personal attention for the students and more individual work in the class room than any other school can give. All the members of the Senior class have taught thirty weeks and have observed class teaching during the remaining ten weeks of the school year. This experience is exceedingly valuable to the graduates of our school, enabling them to start in the work of teaching with a basis of practical knowledge and intelligent experience that almost, if not absolutely, guarantees their success.

Among the improvements made during the present school year the most important has been the erection of a grand stand in the new athletic field. This building is large enough to give seating capacity to almost three hundred persons. The new laundry will be completed in time for use at the opening of the coming Fall Term. A great many new books have been added to the library during the year. This feature of the school is coming more and more into prominence every year. Most of our graduates leave the school with a fine appreciation of good literature and a systematic method of consulting reference books.

Location of the School.

The Cumberland Valley State Normal School is located at Shippensburg, Cumberland county, Pa., and is recognized as the Normal School of the Seventh District. Shippensburg is an ideal school town, situated in the beautiful Cumberland Valley, about forty miles southwest of Harrisburg, and on the line of the Cumberland Valley railroad. Shippensburg is also the terminal of the Philadelphia and Reading railroad, and of the Western Maryland railroad. The town is one of Christian homes, containing churches of nearly all the leading denominations.

The location is not only beautiful and attractive, but is likewise exceedingly healthful. Students are, as a rule, healthier in school than in their own homes. Diligent attention is given to the sanitary conditions of the institution, and as a result the health statistics of the school are very satisfactory. No epidemic has ever visited the school, and the students have been remarkably free from disease of any kind.

The School Buildings.

The Normal School Buildings comprise an Administration Building and Gentleman's Dormitory, a Ladies' Dormitory and a Gymnasium. The Administration Building is an elegant brick structure, four stories high, and contains over two hundred rooms. There is dormitory capacity in this building for two hundred and fifty students, and school room facilities and accommodations for six hundred. This building also contains the class-rooms, libraries, chapel, model school-room, parlors, dining-room and Principal's office.

The new gymnasium is a model of its kind. The building is ornamental in design, and well adapted to the purposes of a gymnasium. It is well equipped with a complete set of apparatus of the most improved make. This building, with its equipment, enables us to offer our students, free of cost to them, the very best advantages for physical culture.

The Ladies' Dormitory, the newest of the Normal School Buildings erected, is Romanesque in style, consisting of three wings projecting from the main structure in the center. This main structure is fifty by fifty feet, and each of the wings is seventy by forty-four feet. The whole interior of the building is exceedingly light and cheerful, and a very attractive home for students.

School Grounds.

The school campus contains over eighteen acres of ground, graded and laid out in beautiful lawns intersected with pleasant walks and drives. A large and handsome fountain, sending its beautiful sprays of water into the air above it to flow back again in crystal streams to the basin of the fountain beneath, stands directly in front of the main building. The campus is ornamented with beautiful shade trees, numerous plots of flowers and handsome shrubbery. The grounds fall into an even grade from the buildings to the Cumberland Valley Railroad track, giving a clear open view of the country and town in front of the buildings. No more ideal site for the placing of an educational institution could be found in the State than that upon which the buildings of the Cumberland Valley State Normal School are located.

Railroad Facilities.

The Cumberland Valley Railroad passes directly in front of the buildings. At the opening and closing of each term the trains are scheduled to stop at the school grounds. This prevents any confusion to new students, and saves them the expense of transferring their baggage from the station to the school. The Western Maryland and the Philadelphia and Reading Railroads have their stations convenient to the school, and the baggage is transferred from the station to the school free of charge to the students. It will thus be seen that the railroad accommodations are excellent, and that students have no difficulty in reaching the school safely and conveniently.

Growth of the School.

The Cumberland Valley State Normal School has had a marvelous growth in the later years of its history. Whether we view the school from the standpoint of its patronage, from the improvement of its plant, or from the enrichment of its course of instruction, its growth is equally creditable and worthy of our pride. Competing in almost every portion of its available territory with older normal schools for its students, it has steadily gained a foothold in the confidence of the public which has ripened into a large attendance from a wide field of territory. A great many of the counties of our State are represented on our roll of students, and our graduates are known throughout the entire Commonwealth as progressive and successful teachers.

We have increased and beautified our plant until it has become an attractive object for the visitor. Old students are charmed and thrilled with pleasure when they behold the transformations which have been made in the building and on the campus. The old chapel with its pleasant memories has yielded to the fascinations of the artist's brush, the walls and ceilings in their new dress appear to the beholder as a beautiful dream, and students linger under their spell as though their ears was touched with the melodies of sweetest music. The old campus with its huge bowlders of rock and cunning nooks, which served as hiding places for truant lovers, has melted away into beautiful slopes of green sward and winding drive ways.

The course of study in our Normal School has been broadened until it contains the equivalent of the course of study found in the leading Normal Schools of the country. Our diplomas are recognized in many of the most important States of the Union, and our graduates exempted from examination in the branches named in their certificates. Our Model School is conducted on practical lines. The schools into which our graduates go as teachers are kept constantly in mind in the training which they receive in our school of practice. Our Model School is conducted on sound pedagogical principles, and both pupils and teachers are given the best opportunities for learning. The one class being fitted to enter the higher field of Normal instruction, and the other class being fitted to become instructors to the youths of the Commonwealth.

**Courses of Study for Pennsylvania State Normal
Schools as Revised by the Principals at their
Annual Meeting, Nov. 10 1905.**

Normal Course.

(Studies marked with (*) are to be reviewed in Senior Year.)

Junior Year.

PEDAGOGICS—School Management.

LANGUAGE—*English Grammar, Reading and Orthography,
Latin to Caesar.

MATHEMATICS—*Arithmetic, Algebra.

NATURAL SCIENCE—Physiology.

HISTORICAL SCIENCE—Geography, U. S. History, Civil
Government of the United States and Pennsylvania.

ARTS—Penmanship (an approved system, with a fair hand-
writing), Drawing (daily lessons for at least 20 weeks), Vocal
Music (elementary principles and daily exercises for at least 10
weeks), Bookkeeping (single entry, with a knowledge of common
business papers).

PHYSICAL CULTURE.

Middle Year.

PEDAGOGICS—Psychology, Methods of Teaching.

LANGUAGE—Rhetoric and Composition, with elocutionary exercises; three books of Caesar.

MATHEMATICS—Plane Geometry.

NATURAL SCIENCE—Elements of Chemistry, Elements of Zoology, Botany.

HISTORICAL SCIENCE—General History.

ARTS—Manual Training.

PHYSICAL CULTURE.

Senior Year.

PEDAGOGICS—History of Education, Methods of Teaching, Practice of Teaching in Model School (at least 20 weeks, forty-five minutes daily), Thesis.

LANGUAGE—Literature and Classics, three Orations of Cicero, three Books of Virgil, Review English Grammar.

MATHEMATICS—Solid Geometry, Plane Trigonometry and Surveying, Review Arithmetic.

NATURAL SCIENCE—Physics, Elements of Geology.

PHYSICAL CULTURE.

Substitutions.

The following substitutions may be made:

JUNIOR YEAR—German or French for Latin.

MIDDLE YEAR—German or French for Latin; Greek, German or French for Chemistry.

SENIOR YEAR—English History, Ethics, Astronomy or Logic for Latin; Greek, German or French for Solid Geometry, Trigonometry and Surveying.

Supplementary Course.

[In addition to the Normal Course.]

Leading to the Degree of Bachelor of Pedagogy.

Philosophy of Education, Advanced Psychology.

Discussion of Educational Questions; School Supervision, including School Law; Devices for Teaching; Educational Theories, etc.

School Apparatus and Appliances; Description, Use, Preparation.



LADIES' DORMITORY

Leading to the Degree of Master of Pedagogics.

Two years' teaching after graduation in the Normal course.
Professional Reading, with abstracts; History of Education in the United States (Boone), European Schools (Klemm), Systems of Education (Parsons).

Sanitary Science, School Architecture, etc.
Thesis.

A full equivalent will be accepted for any of the text books named above. The courses in reading and classics for all the courses shall be determined by the Board of Principals at their annual meeting, and shall be the same for all normal schools.

Rules for Final Examinations, Admission to the Middle and Senior Classes, Etc.

[For all the Normal Schools of Pennsylvania.]

1. Admission to the Senior and Middle classes shall be determined by the State Board of Examiners at the annual examination by the Board.

2. In order to be admitted to the Middle class at any State Normal School, persons must be examined by the State Board in all the Junior studies (except English Grammar and Arithmetic), and this examination shall be final. Persons who desire to be admitted to the Middle class without having previously attended a State Normal School, must pass an examination by the Faculty and State Board of Examiners in the academic studies of the Junior year (except the Senior review studies), and Plane Geometry or the first Book of Caesar, and must complete School Management in the Middle year.

3. In order to be admitted to the Senior class, students must be examined by the State Board in all the Middle year studies (except Methods), and this examination shall be final. Persons who desire to be admitted to the Senior class without having previously attended a State Normal School, must pass an examination by the Faculty and State Board of Examiners in the academic studies of the entire course, except the review studies of the Senior year; and must devote their time during the Senior year to the professional studies of the course, and the review studies.

4. If the Faculty of any State Normal School, or the State Board of Examiners, decide that a person is not prepared to pass an examination by the State Board, he shall not be admitted to the same examination at any other State Normal School during the same school year.

5. If a person who has completed the examination required for admission to the Middle or Senior class at any State Normal School, desires to enter another Normal School, the Principal of the school at which the examination was held shall send the proper certificate to the Principal of the school which the person desires to attend. Except for the reason here stated, no certificate setting forth the passing of the Junior or Middle year studies shall be issued.

6. Candidates for graduation shall be examined by the State Board in all the branches of the Senior year, including English Grammar and Arithmetic. They shall have the opportunity of being examined in any higher branches, including vocal and instrumental music and double-entry bookkeeping; and all studies completed by them shall be named in their certificates.

7. Persons who have been graduated may be examined at any State examination in any higher branches, and the Secretary of the Board of Examiners shall certify on the back of their diplomas to the passing of the branches completed at said examination.

8. A certificate setting forth the proficiency of all applicants in all the studies in which they desire to be examined by the State Board of Examiners shall be prepared and signed by the Faculty and presented to the Board. The certificate for the studies of the Junior year shall also include the standing of applicants in the review studies of the Senior year.

9. Graduates of State Normal Schools in the Normal Course and graduates of accredited colleges may become candidates for the degrees of Bachelor of Pedagogics and Master of Pedagogics. To obtain these degrees, candidates must be examined by the Faculty and the State Board upon the studies of the Supplementary Course. Three years' successful teaching in the public schools of the State since graduation (or two years in the case of candidates

who taught in Model School) will be required of all candidates for the degree of Master of Pedagogics, in addition to the branches of study indicated above.

10. Attendance at a State Normal School during the entire Senior year will be required of all candidates for graduation; but candidates for the pedagogical degrees may prepare the required work *in absentia*.

Certificates and Diplomas.

A student who is graduated in any one of the courses will receive a certificate, in which will be named the branches of the course, and which will confer upon him the right to teach in the public schools of the State two years without examination.

A regular graduate who has continued his studies for two years, and has practiced his profession during two full annual terms, in the common schools of the State, will receive, upon presenting to the Faculty and Board of Examiners a certificate of good moral character and skill in the art of teaching from the Board or Boards of Directors by whom he was employed, countersigned by the proper Superintendent of Schools, a second diploma or certificate, which will give him the privilege of teaching in the public schools of the State without examination.

State Certificate.

Practical teachers who have not attended a Normal School as students may obtain a Teacher's State Certificate on the following conditions :

1. All applicants must be twenty-one years of age, and must have taught in the common schools during three full annual terms.
2. They must present certificates in regard to moral character and skill in practical teaching, similar to those presented by the regular graduates and have them signed by the same school officers.
3. They must be examined in all the branches in the course in which they desire a certificate by the faculty and Board of Examiners at the time of the annual examination at the school where application is made.
4. A thesis on some educational subject will be required as part of the examination.

The certificates gained in accordance with these conditions will enumerate the branches of study in which the holder was found proficient, and confer upon him the professional degree to which the extent of his knowledge may entitle him.

All diplomas and certificates are authorized and furnished by the State, and exempt those who hold them from any further examination by authorities acting under the provision of our common school laws.

Requirements for Full Admission to Junior Class.

1. A fair knowledge of the common branches which include Orthography, Reading, Writing, Geography, English Grammar, Arithmetic, Algebra, Physiology, History, United States and Civil Government.

2. A certificate of high school graduation or a public school diploma will be taken in lieu of an examination in the foregoing subjects for admission to the Junior class.

Course of Study by Terms.

Junior Year.

FALL TERM.	WINTER TERM.	SPRING TERM.
Drawing, Reading, Spelling, History, Arithmetic, Latin, Algebra, Grammar, Physiology, School Management, Music, Physical Culture.	Drawing, Reading, Spelling, Civil Government, Arithmetic, Latin, Algebra, Grammar, Geography (Political), School Management, Music, Physical Culture.	Drawing, Reading, Spelling, Bookkeeping, Latin, Algebra, Grammar, Geography (Physical), School Management, Music, Physical Culture.

Middle Year.

FALL TERM.	WINTER TERM.	SPRING TERM.
Rhetoric, Zoology, Cæsar, Chemistry or German, Geometry (Plane), Psychology, Elocution, Physical Culture.	General History, Zoology, Caesar, Methods, Chemistry or German, Geometry (Plane), Psychology, Physical Culture.	General History, Botany, Caesar, Methods, Chemistry or German, Geometry (Plane), Psychology, Physical Culture.



GYMNASIUM

Senior Year.

FALL TERM.	WINTER TERM.	SPRING TERM.
Literature, Grammar, Methods, Cicero, Solid Geometry or German, Physics, Arithmetic, Teaching, Physical Culture.	Literature, Grammar, History of Education, Geology, Virgil, Trigonometry or German, Physics, Teaching, Physical Culture.	Literature, Grammar, History of Education, Geology, Virgil, Surveying or German, Physics, Teaching, Physical Culture.

Text Books.

Junior Year.

Arithmetic—*Durell and Robbins—Advanced Practical.*
 Algebra—*Durell and Robbins—School Algebra.*
 Bookkeeping—*Messervey—Single Entry.*
 Drawing—*Prang.*
 Grammar—*Patterson—Advanced Grammar.*
 Geography (Political)—*Morton.*
 Geography (Physical)—*Warren.*
 History—U. S.—*Morris.*
 Latin—*Collar and Daniell.*
 Physiology—*Blaisdell—Life and Health.*
 School Management—*Seeley.*
 Civil Government—*Shimmell—Pennsylvania Citizen.*
 Reading—*Emerson—Vol. I.*
 Spelling—*Rice—Rational.*
 Music—*Loomis.*

Middle Year.

Rhetoric—*Lockwood and Emerson.*
 General History—*Myers.*
 Botany—*Leavitt—Outlines of Botany.*
 Zoology—*Steele.*
 Cæsar—*Harkness and Forbes.*
 German Grammar—*Joynes-Meissner.*
 French Grammar—*Frazer and Squaires.*
 Chemistry—*Remsen—Laboratory Manual.*
 Psychology—*Putnam.*
 Geometry (Plane)—*Wentworth.*
 Elocution—*Emerson—Vol. II*

Senior Year.

Literature—*Halleck*.
 History of Education—*Seeley*.
 Cicero—*Allen and Greenough*.
 Virgil—*Greenough and Kittridge*.
 Geometry (Solid)—*Wentworth*.
 Trigonometry—*Wentworth*.
 Surveying—*Wentworth*.
 German—*Glück Auf—Muller*.
 Physics—*Hoadley*.
 Arithmetic—*Smith—Advanced*.
 Grammar—*Patterson—Advanced*.
 Geology—*Tarr*.

NOTE:—Students should bring with them such standard text books as they have for the purpose of reference.

Expenses and Admission of Students.

COPY OF CLAUSE IN THE GENERAL APPROPRIATION BILL RELATING TO FREE TUITION IN STATE NORMAL SCHOOLS.

For the support of the public schools and Normal Schools of this Commonwealth for the two years commencing on the first day of June, one thousand nine hundred and five, the sum of eleven million dollars. * * * * * And provided, further, That out of the amount hereby appropriated there shall be paid for the education of teachers in the State Normal Schools the sum four hundred and seventy-five thousand dollars, or so much thereof as may be necessary, to be applied as follows: For each student over seventeen years of age who shall sign an agreement binding said student to teach in the common schools of this State two full annual terms, there shall be paid the sum of one dollar and fifty cents a week in full payment of the expenses for tuition of said student, provided that each student in a State Normal school drawing an allowance from the State must receive regular instruction in the science and art of teaching in a special class devoted to that subject for the whole time for which such allowance is drawn, which amount shall be paid upon the warrants of the Superintendent of Public Instruction.

EXPENSES OF BOARDING STUDENTS.

Tuition, boarding and enrollment fee for Fall Term . . .	\$87.50
Tuition, boarding and enrollment fee for Fall Term with State Aid deducted	65.00
Tuition, boarding and enrollment fee for Winter Term . .	71.00
Tuition, boarding and enrollment fee for Winter Term with State Aid deducted.	53.00
Tuition, boarding and enrollment fee for Spring Term . .	71.50
Tuition, boarding and enrollment fee for Spring Term with State Aid deducted	52.00

Students who enter school at the opening of the Fall Term and remain until the close of the school year will pay five dollars less for the Winter Term and five dollars less for the Spring Term than the advertised rates for each of these terms. Students who enter at the beginning of the Winter Term and remain until the close of the school year will pay five dollars less than the advertised rates for the Spring Term.

Tuition, boarding, and enrollment fee for entire school year	\$220.00
Tuition, boarding, and enrollment fee for entire school year, with State Aid deducted	160.00

EXPENSES OF DAY STUDENTS.

Tuition and enrollment fee for Fall Term	\$27.50
Tuition and enrollment fee, with State Aid deducted	5.00
Tuition and enrollment fee for Winter Term	23.00
Tuition and enrollment fee, with State Aid deducted	5.00
Tuition and enrollment fee for Spring Term	24.50
Tuition and enrollment fee for Spring Term, with State Aid deducted	5.00
Tuition and enrollment fee for entire school year	65.00
Tuition and enrollment fee for entire school year, with State Aid deducted	5.00

PAYMENTS.

For boarding students, Fall Term, \$40.00 on entrance, the remainder on October 25th; Winter Term, \$35.00 at beginning of the term (or \$30.00 if in attendance the previous term), and the remainder February 12th; Spring Term, \$37.50 at the beginning of the term (or \$32.50 if in attendance the previous term), and the remainder on May 16th.

For day students not entitled to State Aid, \$15.00 on entrance, the remainder on October 25th; Winter Term, \$15.00 at the beginning of the term (or \$10.00 if in attendance the preceding term), and the remainder on February 12th; Spring Term, \$15.00 at the beginning of the term (or \$10.00 if in attendance the preceding term), and the remainder on May 16th.

The enrollment fee is included in the foregoing payments. For day students who are entitled to State Aid, the enrollment fee of \$5.00 is to be paid on day of entrance. The State Aid can-

cels the remainder of the payments for the different terms. The enrollment fee is charged but once each year.

In case of a deficiency in the amount appropriated by the State for State Aid to students, each student will receive his proportionate share of the appropriation.

Students may have the privilege of rooming alone by paying 50 cents per week extra.

No incidental fees of any kind are charged. The only additional necessary expense to the student is for books and stationery, which are furnished in the building at reduced rates.

Teachers whose schools do not close until after the beginning of the Spring Term, are charged by the week at regular term rates, if they enter when their schools close and finish the term.

Students absent for one week or longer on account of personal sickness are entitled to full deduction for boarding for the time missed.

No deduction will be made for absence occurring during the first two or last two weeks of a term unless by special arrangement made beforehand. No deduction will be made for a part of a week.

RULES OF ADMISSION.

Students will be admitted at any time during the term, and classified according to their attainments.

When possible, students should enter at the beginning of a term and remain until its close.

Recitations begin on the first Tuesday of each term, and new students are classified promptly when they enter.

The first duty of the new student upon entering school is to call at the principal's office and register.

Students will not be allowed to board outside the building excepting with parents or near relatives.

SCHOOL TERMS OF 1906-1907.

The school year consists of forty weeks, and is divided into three terms. The Fall Term begins on the first Monday in September, and lasts fifteen weeks. The Winter Term begins the last Monday in December, and continues twelve weeks. The Spring Term begins the first Monday in April, and continues thirteen weeks. There will be a vacation of two weeks between the Fall and the Winter Term, and a vacation of one week between the Winter and Spring Term.



ATHLETIC FIELD AND GRAND STAND

INSTRUMENTAL MUSIC.

Extra charges will be made for music, as follows :
 Two lessons per week with two periods of practice each day.
 Lessons on piano for Fall Term \$22.50
 Lessons on piano for Winter Term. 18.00
 Lessons on piano for Spring Term. 19.50
 Students taking but one lesson per week with but one period
 of practice each day :
 For Fall Term \$11.25
 For Winter Term 9.00
 For Spring Term 9.75
 Lessons in voice culture 50 cents per lesson.

STENOGRAPHY AND TYPEWRITING.

Stenography \$15.00 per term.
 Typewriting 5.00 per term.

GOVERNMENT OF SCHOOL.

All school government should have for its end the develop-
 ment of character in the individual student. Any method of
 government which does not secure this important end is wrong in
 principle.

In a Normal school where the student is being trained to
 govern other students, there can be no excuse for loose govern-
 ment. No person is qualified to teach successfully in the public
 schools until he has attained a complete mastery over himself.
 The individual who has been trained in school to habits of self-
 control and a wise self direction has received the best training
 which any school can give him.

We rely largely upon the honor and self respect of our
 students in our efforts to control. A Normal school is not a re-
 formatory, and parents and guardians are requested not to send
 vicious or immoral students to our institution to be educated.
 A few such students, if retained in a boarding school, vitiate the
 entire moral atmosphere of the school, and make it an unsafe
 place for even the well-behaved student to undertake his educa-
 tion.

We notify the parents when we find their children are not
 attentive to their studies, and if this course does not remedy the
 matter, the parents will be asked to withdraw them from the

school. We have no desire to receive money for tuition from students who are not making good use of their opportunities to receive an education.

From a wide experience with students we have found obedience on their part to the following rules and regulations necessary to the successful management and control of a Normal School, and also for the best interests of the students themselves. No regulations are made which we do not regard as important :

TIME REGULATIONS.

1. Students will rise at 6.00 A. M. and retire at 10 P. M.
2. Recitation hours from 8.00 to 12.00 A. M. and 1.00 to 4.00 P. M.
3. Chapel services at 8.45 A. M.
4. Prayer meeting on Wednesday evening. Attendance voluntary.
5. "Normal" and "Philomathean" Literary societies meet Friday evenings at 7.30.
6. Breakfast at 7.00 A. M., dinner at 12.15 P. M., and supper at 6.00 P. M.
7. Principal's office hours for students immediately after meals.
8. Y. W. C. A. and Y. M. C. A. meetings on Sunday at 6.00 P. M.
9. Study hour from 7.00 to 10.00 P. M.

CLASS REGULATIONS.

1. Students must be regular and prompt in their attendance upon classes unless detained by sickness or absence from the school.
2. Music pupils will have regular hours assigned for practice, and during that time no visitors will be permitted to be present.
3. No student will be allowed to take more studies than he can pursue profitably, nor fewer than are necessary to keep him sufficiently employed.
4. Students must attend classes up to the time of their leaving school.
5. All students must be present at the daily chapel exercises, unless excused.

6. Ladies are expected, when exercising in the gymnasium, to wear the adopted suit of two pieces, blouse and divided skirt of dark blue flannel.

7. Both ladies and gentlemen must wear the regular gymnasium shoe—rubber sole shoes are not allowed.

Building and Room Regulations.

1. Each student will be held responsible for the condition of his room and its furniture, and he will be charged with any loss or unnecessary damage.

2. No changes or alterations must be made in the permanent parts of fixtures of the room; nor nails driven into the walls without permission of the steward.

3. No water, paper or other material shall be thrown from the windows or porticos of the buildings.

4. Standing in groups at the main entrance or in the corridors, loud talking, whistling or unnecessary noise is forbidden.

5. Students are requested to provide themselves with slippers for the building.

6. Students furnish their own towels, napkins, rings, soap and brushes. All articles of clothing sent to the laundry must be distinctly marked with the student's full name.

7. Students may be required to change their rooms or to board out of the building if deemed best by the Principal of the school.

Social Regulations.

1. Day students will not call at the rooms of boarders, nor stop in their rooms over night, unless by permission of the Principal. Boarding students will be held responsible to the Principal for the observance of this rule.

2. Boarding students will not be permitted to visit in town on Sunday, nor remain in town over night, excepting with near relatives.

3. Visitors to the building will be regarded as under the same regulations as the students.

4. Lady students will not be permitted to leave the campus unless by permission of the Principal or a member of the Faculty.

5. Visiting the buildings or grounds on Sunday will not be

permitted, nor will students be allowed to make or receive calls during study or school hours.

6. Ladies and gentlemen will not be permitted to hold prolonged conversations with one another, either in the building or upon the grounds, unless in connection with school duties, and then only by permission of the Principal or member of the Faculty.

7. Students will receive visits from relatives or friends in the reception room only; an exception will be made in the case of parents, who will be permitted to visit in their children's rooms.

8. Students are under the regulations of the school going to and coming from their homes.

9. Students will select their own physician without recommendation from any member of the Faculty.

10. Students wishing to visit their homes or other places during the term must present written permits from the parents to the Principal.

Health Regulations.

1. Students upon entering school must present physicians' certificates showing that they have been successfully vaccinated.

2. Students during vacation, or at any time when they are absent from school, must avoid exposure to contagious or infectious diseases.

3. Students will be expected to observe proper hygienic rules during the time they are enrolled as members of the school.

4. Students will not be allowed to remain in the school if they are known to have any bodily ailments which would make their presence in the school a menace to the physical welfare of the other students of the institution.

5. Students will not be permitted to remain in school whose habits are deleterious to the physical comfort and welfare of the other students.

Sabbath Regulations.

1. Students are required to be present at the Sunday morning services of one of the churches in the town, unless excused by the Principal. The selection of the church is left to the parent for determination.

2. Students are required to attend the Sunday School held in the Normal chapel every Sunday morning, unless properly excused.



LIBRARY

3. From 2:00 P. M. to 5:00 P. M. will be observed as a quiet period. During this time no singing, loud talking, or other unnecessary noise will be allowed in the building.

It must not be understood that the forgoing regulations embrace all the duties and obligations devolving upon the individual student. No list of rules can be made which would cover every duty of the student under all the possible contingencies of Normal School life. And, on the other hand, there are many habits and forms of conduct so obviously out of harmony with the obligations of the person who is preparing to teach that it is not deemed necessary to prohibit them by formal rule. We have reference to the use of tobacco, the drinking of alcoholic liquors as a beverage, the utterance of profane or vulgar language, the reading of obscene literature, filthiness in personal habits and slovenliness or indecency in dress. These and other similar objectional habits can be best met by general counsel from the chapel desk, and incidentally by the instruction in the class room. Where this plan fails, a formal rule against the habit will be found a weak barrier in the way of its continuance.

Our standard of conduct for those who are preparing to teach under the tuition of the Cumberland Valley State Normal School is so high that it would preclude anyone from looking to the profession of teaching for a life calling, whose habits and conduct are not worthy the imitation of the children who may be placed under his instruction.

Department of Pedagogics.

PSYCHOLOGY.

The teacher must know the mind he proposes to develop—its laws and the principles governing its growth. In order that the subject may not become dry and uninteresting, the facts and principles involved in its study are very fully illustrated.

The student is made familiar with the facts gathered from physiological, as well as introspective, psychology. The subject is presented in such a way as to quicken interest in mind study, and especially in the study of the child mind. The application of the subject to the laws and principles of teaching is clearly and fully presented.

METHODS.

The latest improved methods of teaching the various subjects are given to the Senior class by specialists in the different departments of teaching. Both the science and art of teaching are most fully dealt with, and the student-teacher is made acquainted with the very best ideas upon the subject of instruction. The various methods given are fully exemplified before the Senior class, so that the members may fully understand how to apply them. In this department care is taken not to make the student-teacher a mere imitator, but he is left to a certain extent to work out his own special devices and methods, thus developing originality in his work.

SCHOOL MANAGEMENT.

The art of managing and conducting a school is made a prominent part of the teacher's professional training. He is given approved plans concerning the location, arrangement and ornamentation of school grounds, and the latest and best plans for the construction of school buildings. He is given the best experience in the heating, lighting, ventilating and furnishing of school-rooms. He is taught how to organize and govern successfully, how to conduct recitations, how to keep pupils profitably employed, how to classify an ungraded school, and how to arouse an interest among parents in school work.

The importance of making moral training the primary end in school government is fully emphasized. The value of a school requirement is measured by its effects upon the moral nature of the pupils. That school is best controlled where the pupils are gradually gaining increased power of self-control and a safer self-direction.

HISTORY OF EDUCATION.

In the History of Education the student is given the development of the educational ideal among the leading nations of history. The various theories of education practiced in different countries at different times are clearly presented, and the student is given the data necessary in order that he may arrive at a safe judgment as to the comparative value of the leading theories made use of by these countries.

The lives of the leading educational reformers are given in such a manner as to inspire the teacher with greater earnestness and zeal in his work.

The History of Education in the United States is given special attention, and the student is led to appreciate the power of education in the uplifting of the people. The relation of education to good citizenship is shown in the fact that the States having the best systems of education have had the widest influence in directing the governmental policy of the nation.

MODEL SCHOOL.

The Model School is the most distinctive feature of a Normal School course. Here the student teacher applies the methods he has learned, and his skill is tested by competent critics.

In a well directed Model School the experience of the individual teacher results in daily improvement in the application of scientific methods. For a young person to have the supervision and counsel of skilled teachers in the class-room must necessarily be of great advantage to him. We attach great importance to the work of the Model School. We employ as critic teachers in the Model School those who have had special training for this line of work.

We have in this department pupils in all the grades usually found in our public schools. The experience which our graduates are able to secure in their practice teaching is of inestimable value to them. The reason that such a large percentage of our graduates succeed as teachers is due as much to the agency of the training department as to the instruction given in any other department of the school. The Normal School that does not properly emphasize the work of the model department is denying to its graduates one of the most important advantages that can be secured in a well organized school for the preparation of teachers.

To have our faults corrected before they become habits, to learn how to prepare and present subjects to classes, and to know how to measure the daily progress of our pupils, are sources of power and influence which cannot help but tend toward our success in the class room.

Department of Languages.

LATIN.

In the Latin department the Junior work consists of a thorough drill in the common forms of the Declensions and Conjugation.

tions, and the simple rules of Syntax, with written translations of English to Latin. Then harder exercises, Roman fables and history are read. Upon the completion of this course the student is thoroughly prepared to study Caesar intelligently.

In the Middle year Caesar is studied. During this year the student is required to put into practice his knowledge of Syntax and inflectional endings. The greatest effort is made to secure an elegant rendering of the text into idiomatic English, and to furnish the student with a good vocabulary of words derived from the Latin.

Cicero and Virgil are read during the Senior year. It is the aim of the department in the study of these classics to introduce supplementary work on Mythology, Roman customs and history. During the entire course particular stress is laid upon pure English translations.

GREEK.

Greek may be elected in the Middle and Senior years. During the first year the student is well grounded in the elementary forms and common rules of Greek grammar. A good vocabulary and an introduction to the Anabasis is required.

During the second year the study of the Anabasis is continued. Also portions of the Iliad or the Odyssey are read.

GERMAN AND FRENCH.

In this department great stress is laid upon the fact that the student is benefited more by learning how to translate easy texts at sight than in the acquisition of a slight ability to speak either language. Therefore easy works are selected in order to acquaint the student with the idioms and elements of grammar, and enable him to read rapidly.

Department of English.

ORTHOGRAPHY.

Considerable importance is attached to the subject of Orthography. The exercises in this branch are something more than mere memory lessons; they include a careful study of words. Enunciation, pronunciation, oral and written spelling, and the meaning and use of words are embraced in the study of this subject.

Through the instruction in this branch the pupil's vocabulary is enlarged, and his ability to express his ideas increased.

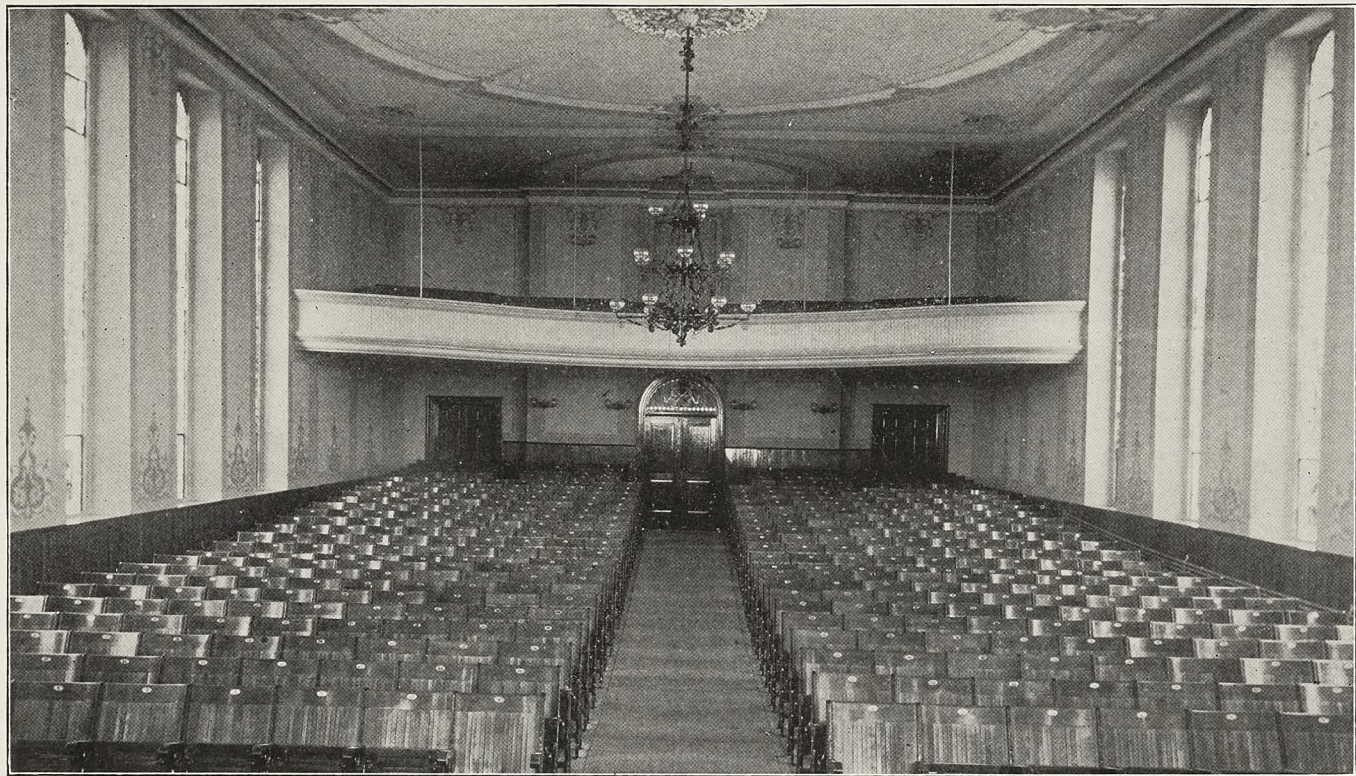

REAR VIEW OF CHAPEL

READING.

Reading lies at the foundation of all other branches of study; he who can rapidly and fully grasp a writer's meaning will find this power to be of great assistance to him in all the subjects belonging to a course of instruction.

Every effort will be made to develop the individuality of the pupil, and to give him a thorough knowledge of the natural laws of expression. The aim of this department is two-fold: first—to develop in the pupil the power to understand thoroughly the meaning of language, to cultivate his imagination, to awaken his sympathies, and to enable him to appreciate and love good literature: second—to develop in the pupil the power to express thought, whether it be his own or that of another, with ease, intelligence and power

GRAMMAR.

The study of the technical rules of grammar develops the powers of the mind; analysis helps the student to grasp the meaning of the expression clearly and quickly, and composition enables him to use the best form and style in the expression of thought.

Due attention will be paid to parsing, and analysis and structural forms of the language. Students are encouraged to select from standard authors examples illustrating the various forms of expression. They thus familiarize themselves with the best forms of classic English.

COMPOSITION.

Special attention will be paid to English composition during the coming year.

All classes will be divided into sections, and each section placed under the charge of a competent teacher. These sections will be made small enough to enable the teacher to examine carefully the work of the individual student.

The work, which will be given weekly, will involve the writing of compositions, analysis of subjects and the study of the rules of capitalization, punctuation and paragraphing.

RHETORIC.

Rhetoric treats of the various forms of language, their special meanings and applications.

A knowledge of the subject enables the student to understand

the principles of the various kinds of composition, to appreciate beauty of expression and to acquire a good, clear style.

ENGLISH LITERATURE.

The primary aim in the teaching of literature should be to cultivate a love for the beautiful and the true through the study of the best thoughts of great authors.

The study of the masterpieces of literature will enable the pupil to discriminate between what is elevating and instructive and what is trivial or harmful.

During the coming year attention will be paid to the general outline of English and American Literature, but special stress will be laid upon certain classics. The list of classics that has been recommended by the Association of Colleges and Preparatory Schools of the Middle States and Maryland for admission to college in 1907 will be used during the coming year.

Department of Mathematics.

ARITHMETIC.

In Arithmetic the aim is to make the subject thoroughly practical. Students are given to understand the importance of having pupils trained to rapid and accurate work in the fundamental rules. Considerable time is spent in teaching the subjects which have a direct bearing upon the every-day affairs of life. A great deal of time is given to the methods of treating common and decimal fractions and percentage, as these subjects enter into many of the business problems of daily life.

As far as possible, we adhere to the inductive method of teaching the subject. Suggestions for the construction of original problems are frequently given throughout the course.

ALGEBRA.

It is the aim in this subject to give the student a clear and complete knowledge of what is embraced in a standard work on Elementary Algebra. An effort is made to develop the subject gradually enough to make the pupil feel that he is mastering the subject as he proceeds.

In giving definitions, particular attention is paid to clearness and brevity of expression. Rules are deduced from processes given in order that the student may get the principles involved. Particular attention is paid to factoring, as a thorough knowledge of this subject is necessary to success in the solution of many algebraic problems.

GEOMETRY.

The purpose of teaching Geometry is first to discipline the mind in sound reasoning; the knowledge obtained must be regarded as of secondary importance. The following principles laid down by Pascal are closely followed: "To have no obscure terms undefined; to assume nothing not perfectly evident; to prove everything at all doubtful, by reference to admitted principles."

Great care is taken to have the definitions correctly given and accurately learned. That which is necessary rather than that which is novel and interesting, is selected for the student to learn.

The subject of Geometry is introduced by lessons in geometrical drawing in the Junior year. The familiarity thus gained with geometrical concepts will assist the student very much when he comes to make use of these concepts in his demonstrations, and will also help him to a fuller comprehension of the definitions of geometrical terms.

In order that the teacher may be certain that students do their own reasoning, a great deal of attention is given to the demonstrations of original theorems.

TRIGONOMETRY AND SURVEYING.

The subject of Trigonometry has increased in its scope until it has become a practical subject. The work of calculating has been made easier by the computation of the numerical values of the trigonometric functions and the creation of a serviceable system of logarithms. An effort is made to familiarize thoroughly the student with the principles of this subject as well as with a thorough use of the tables. Besides this interesting and practical problems are selected with a view to awaken a real love for study.

The subject of surveying is presented in a clear and intelligible way according to the methods in actual use at the present day.

Department of Natural Sciences.

PHYSIOLOGY.

The work in Physiology and Hygiene is designed to give the student such a knowledge of the structure and functions of the principal organs of the body as will enable him to understand the conditions under which these organs best perform their respective offices. The subject of Hygiene is presented with special fullness, embracing the subjects of ventilation and warming, exercise, clothing, the organs of special sense, the effects of alcohol and narcotics on the system, and the essential conditions for health in the school-room.

BOTANY.

This subject is taught with special reference to training the powers of observation. Our aim is not merely to train the pupil to identify plants, but to give him a thorough knowledge of the plant itself, which is far more important than its name, however desirable that may be. With this end in view, a knowledge of plant structure, physiology, growth and reproduction is first obtained. The student is then required to do daily work in analyzing, recording, classifying and preparing specimens.

Frequent botanical excursions are made, and, as far as possible, each student collects his own plants for work. A written analysis of at least forty plants and a carefully prepared herbarium of not less than the same number of specimens are required of each student.

NATURAL PHILOSOPHY.

During the past year our facilities for teaching this subject have been much improved. A number of valuable pieces of apparatus of the most improved pattern have been added to the laboratory. More attention is given to the construction and use of inexpensive home-made apparatus, thus enabling our students to become better equipped to teach the elements of this branch in schools not having apparatus. It is our aim to prepare teachers to develop in their pupils the desire and ability to be observers, experimenters and investigators. Mere mechanical study and

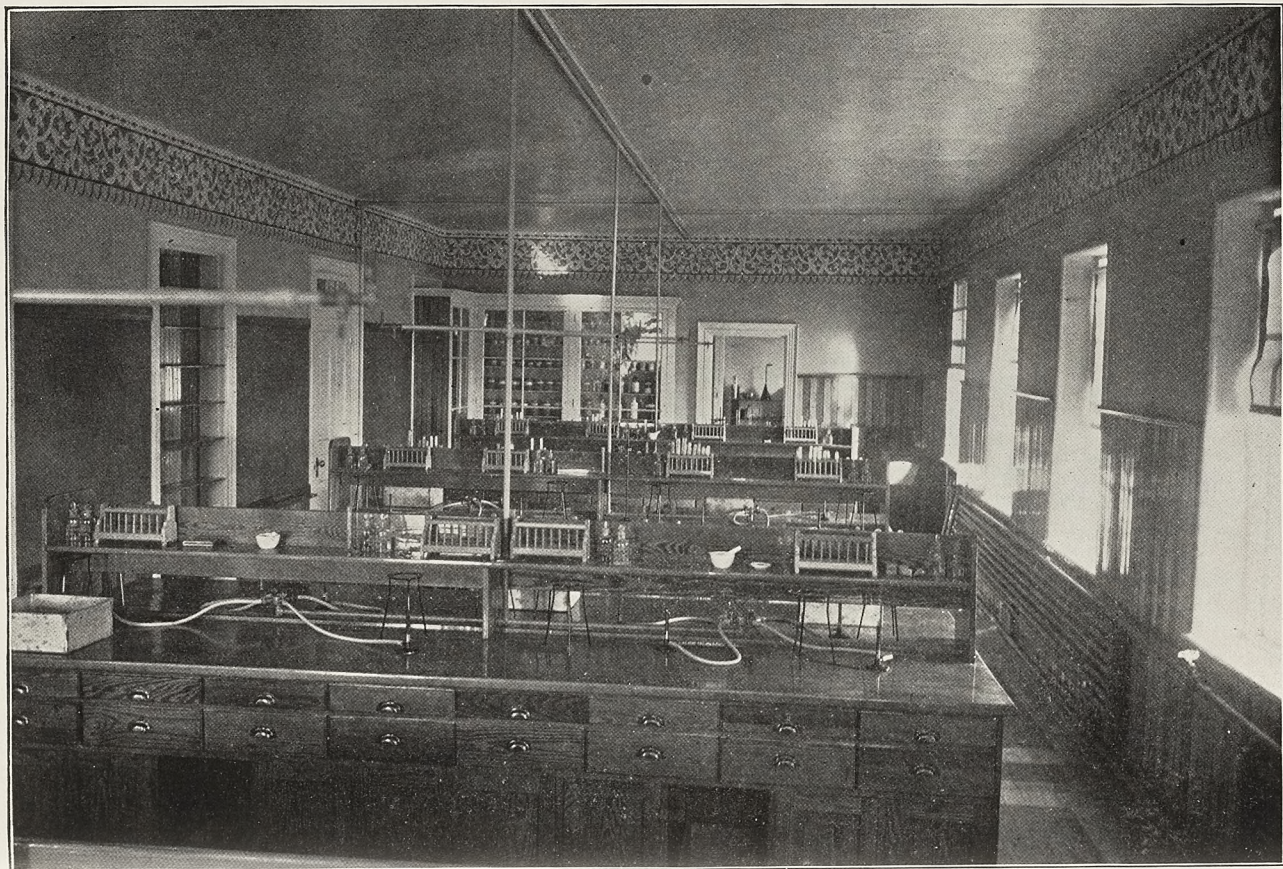

CHEMICAL LABORATORY

recitation may serve to store the memory with facts, but requisite discipline is only secured when the pupil is trained to collect facts by his own observation and experiment, and made to reason upon them. What the student wants is such a knowledge of the subject as will enable him to work practically with the principles he has learned. This we aim to give him.

ZOOLOGY.

The students of the middle year study Zoology two terms. The method is, so far as practicable, on the laboratory plan. Animals representing different types are carefully studied, also their characteristics and classification. This branch is taught with a special view of enabling those who study it to make use of their knowledge in training the senses of children and giving them correct habits of observation and investigation.

GEOLOGY.

The students of the Senior year study Geology two terms. The method used is the laboratory and field method. The school is now in possession of a large collection of geological specimens which will be arranged and classified for the instruction of next year's class and the classes following. The country around Shipensburg is a very excellent one for geological excursions. The rock formations of the surrounding country afford a good field for the collection of geological specimens.

CHEMISTRY.

Chemistry may be pursued by the students for a whole year. To meet the demands of the new course of study, the school has recently fitted up a very fine chemical laboratory. Part of the time of the class is devoted to instruction in the theory of chemistry, but most of it is devoted to individual work, the students making their own experiments and tests and carefully recording the results of their labor.

Department of Historical Sciences.

GEOGRAPHY.

Physical, Mathematical and Political Geography are included in this course. Commercial Geography is given considerable prominence in this department. Less attention is given to insignificant natural and political divisions than they have received heretofore, and more time applied to the study of the manufactures, commerce and farming and mine products.

Comparative Geography is made prominent in dealing with this important subject. By comparison the pupils get clearer ideas of geographical divisions and places, and they are able to retain their impressions longer. The railways and commercial routes are definitely traced, and numerous imaginary trips are made to different parts of the globe. The geographical information of the pupils is often drawn upon to furnish material for composition writing.

The home geography of the pupil is carefully and accurately given as the first step in teaching this interesting subject. The primary concepts of position, direction, distance, soil, climate and natural productions are learned by the pupil as part of his first geographical knowledge.

HISTORY OF UNITED STATES.

History is taught primarily to impart to the student a knowledge of events and the causes which have produced them. The method of teaching History which results in giving the student simply a knowledge of the facts of the subject, although very commonly employed, cannot be too strongly condemned. Unless the relation of cause to effect is carefully traced, the student fails to get any real benefit from the study of the subject.

The proper teaching of United States History will develop a deeper love of country in the mind of the student, and lead him to appreciate more fully the blessings of the government under which he lives.

The study of the great lives in the history of our nation has a tendency to develop character in the pupil as well as devotion to liberty and union.

CIVIL GOVERNMENT.

The proper instruction of the student in Civil Government includes a clear exposition of the great principles underlying the Constitution, with a summary of the legislative provisions in which they have been embodied. As the details of a government are usually more interesting and more important to the average student than the theories of government that may be obtained from its written Constitution, the agencies of government and its machinery are very fully presented.

GENERAL HISTORY.

The work in this subject is limited to an intensive study of the history of Greece, Rome and England, and a brief consideration of the Protestant Reformation. The movement in history, and the "logically germinal facts" of history with their determining force, is the ideal of instruction.

Department of Arts.

BOOKKEEPING.

In earlier days only those who expected to become accountants and merchants thought it necessary to study bookkeeping; but public sentiment in this respect, in recent years, has been rapidly changing. It is now generally admitted that every person should be able to record properly common business transactions. The simpler forms of bookkeeping must, therefore, be taught in the public schools to meet the public demand for this kind of knowledge as a part of the education of every child who reaches the grammar school.

To prepare teachers to teach this subject is therefore an important part of the work of every Normal school.

PENMANSHIP.

A poor penman is at almost as great a disadvantage as he who speaks with a stammering or lisping tongue. The difficulty of recognizing the words of a poor writer interferes with the quick grasping of the thought. We aim to secure rapidity and legibili-

ty, and we use the Spencerian system as a guide in practice. The student is expected to understand the theory of an approved system, and to be able to explain it intelligently to a class of children.

DRAWING.

One of the good definitions of art describes it as a means of manifesting the Divine in material form for the apprehension of the senses and the reason. This definition makes art one of the three highest products of the soul.

Manu-Mental training being the object of art education today, our art course has a two-fold aim : to train the hand to delicacy, grace and speed of execution ; to instill ideas of beauty, and to cultivate habits of observation, good judgment and originality of thought.

The student who arrives at these ends will, as a teacher, have ability to illustrate lessons. As a practical man of affairs, he will possess a rapid and accurate means of thought expression. Socially, he will be known as a person of cultivated taste.

NORMAL ART COURSE OF THE JUNIOR YEAR.

(Based upon the Prang system of Form Study and Drawing).

FREE-HAND PERSPECTIVE.—From geometrical solids.

PENCIL SKETCHING.—From still life. From nature.

CONSTRUCTIVE DRAWING.—Working drawings from type forms.

CLAY MODELING.—From nature. From casts.

CHARCOAL DRAWING.—From casts. From still life.

HISTORY OF ART.—From talks relating to Architecture and Sculpture.

DESIGN.—Surface patterns. Book covers, etc.

VOCAL MUSIC.

In the vocal department are given, free of charge, class lessons, in which the pupils are taught the rudiments of music and the theory of sight singing. Practice in singing the best part songs and choruses furnish not only the necessary drill in reading music, but also a knowledge of good music. Those taking the professional course receive instruction in the best method of teaching music, and thus are enabled to supply one of the greatest needs of the time, that of teachers of music in the public schools.



FRONT VIEW OF CHAPEL

PIANO FORTE COURSE OF STUDY.

FIRST YEAR.

Emery's Foundation Studies. Studies from Kohler, Loeschhorn and Duvernoy. Easy and progressive pieces. Major Scales and arpeggios.

SECOND YEAR.

Studies from Berent, Heller, Turner, Octave Studies. Studies for left hand alone. Selection from Mozart, Mendelssohn and modern composers. Daily practice of technique.

THIRD YEAR.

Study from Cramer, Bach, Turner's Elements of Modern Octave Playing. Selections from Beethoven, Schuman, Chopin and modern composers. Daily practice of technique.

From three to four years will be required to complete the course satisfactorily.

The course in Voice Culture has been arranged to cover three years, and comprises studies for voice placing, breath control, pronunciation and voice development.

STENOGRAPHY.

"To save time is to lengthen life," says the author of one of the best systems of stenography.

The advantages of shorthand are so many and so manifest that only a few years will elapse until it will become the universal medium for correspondence. The principles of shorthand are so simple that any ordinary child can learn them. The time has come when every writer, teacher, lawyer and clergyman should acquire this art. It saves time. It saves space. It saves paper. It quickens the mind as well as the hand.

Stenography and typewriting when combined, offer fine business opportunities to young men and women, with fair compensation.

This department has made a good beginning, and we expect to accomplish still more the coming year.

Department of Physical Culture.

“A sound mind in a sound body” is an end worth working for. One of the objects of this department is to assist students in maintaining a sound body if they possess it, and to acquire it if it be lacking. Regular systematic exercise will produce an erect, graceful carriage, and will aid in overcoming such common physical defects as round shoulders, drooping head and flat chest.

The prescribed amount of exercise in the gymnasium under a competent instructor, is expected of all students. In the Junior year instruction is given in military drill, free movements and the use of light apparatus. In the Senior year a course in public school gymnastics is given, with notes on the subject. Practical work for the school room is emphasized.

RELIGIOUS SOCIETIES.

Our students are furnished excellent opportunities for spiritual growth and development. We have a prayer and lecture service every Wednesday evening conducted by a member of the Faculty, to which all the students are invited. The service is attended by a large number of students, and is full of interest and profit.

We have a Sabbath School organized among the students. This service is held every Sabbath morning, and the exercises are highly appreciated and greatly enjoyed by the school. The school is divided into classes, each class being taught by a member of the Faculty. The International Lesson is used.

Students, unless excused by the Principal, are required to attend the church of their choice every Sabbath morning. The church attendance in connection with the religious services at the school, offers to them all the spiritual advantages that they would receive at their own homes. In all proper ways Christian influences are thrown around the pupil, making his school life to conform as nearly as possible to home life in a Christian family.

A Young Men's Christian Association and a Young Women's Christian Association have been formed among the students. These societies have been doing a great work for the growth of religious sentiment in the school. These associations are non-denominational in character, and they are therefore well adapted to develop the kind of religious spirit which every State Normal School should nourish and cherish.

LITERARY SOCIETIES.

Among the most valuable auxiliaries to a Normal School or College are its literary societies. The Normal and Philomathean societies are strong, vigorous associations, and in their growth are keeping equal pace with the growth of the school. They meet in separate halls every Friday evening for the rendering of carefully prepared programs. These programs are highly entertaining and instructive, and those who take part in rendering them bestow ample labor and care on their preparation.

The libraries of the two societies have been donated to the school and now form part of the general school library. As the school library is in charge of a librarian, the books donated by the societies will be much more serviceable to the students since they have been classified and placed on the shelves of the school library. The societies are to be commended for their generosity in making a gift of their libraries to the school.

READING ROOM.

The Reading-Room of the Cumberland Valley State Normal School is one of its most important features. All the prominent magazines, periodicals, and many newspapers, daily and weekly, are found upon the shelves and on the files in the handsome room fitted up for library and reading-room purposes.

The students are encouraged to make good use of its privileges, and the results are most gratifying. A librarian is always in charge of the room when it is open, in order that perfect quiet may reign, and that the students may get the largest profit possible from their hours spent in the reading-room. The student who has graduated from a Normal School without having acquired a taste for good literature, and a knowledge of how to read with the greatest profit, is but poorly equipped for the work of teaching.

ADVANTAGES.

1. A lecture course of six numbers will be given by the Normal School during the coming year. These lectures will be free to all students in attendance at the time the lectures are given. None but high class lecturers will be selected.

2. The training our graduates get in the Model School is not surpassed and scarcely equalled by any of the other Normal Schools of the state. Our Seniors do actual teaching in the

Model School under the direction of expert teachers throughout the entire Senior year.

3. Our students all come under the instruction of the heads of departments in all the subjects of the course. This is a great gain to the student as it guarantees to him high class teaching in all the subjects he is required to pursue.

4. The Cumberland Valley State Normal School is located within forty miles of Harrisburg, the Capital of the State, within twenty miles of the Indian Training School at Carlisle and within thirty miles of the famous battle field of Gettysburg.

5. The social culture of our students is made an important feature of our school life. Education should refine the tastes of students and fit them for good society. We endeavor to have our students become ladies and gentlemen as well as proficient scholars.

6. Shippensburg is an ideal school town. By a vote of the people there are no licensed hotels in the borough and consequently no temptations are offered to students in the direction of intemperate habits. The town is noted for its fine churches and for the excellent moral and religious spirit which pervades the citizenship of the place.

7. The school is not crowded beyond its capacity. The accommodations for the boarding students are ample and complete and the classes are restricted to a number that will insure the teacher the opportunity to do the necessary amount of individual work.

8. Our school is growing more and more in popular favor each year. Our popularity with directors and superintendents enables us to place our graduates in good positions as soon as they finish the course. We hold to-day our fair share of important positions in the state.

9. Our school is located in one of the most beautiful spots of the famous Cumberland Valley. The scenery which abounds in this vicinity is unsurpassed by any other section of our great Commonwealth. The wholesome influence of beautiful surroundings cannot be over estimated in their power to elevate the moral and spiritual tone of a student body.

10. Our school is organized in the interest of the individual student rather than for the purpose of economizing the teaching force. Where students have the irregular preparation which is



CAST OF NORMAL SCHOOL PLAY

found among the students who enter Normal Schools it is of great importance to the individual student that the classification for the Junior work should be flexible enough to enable him to even up his preparation so as to make his attainments harmonize with the standards of his class.

SUGGESTIONS.

1. Come at the opening of the term and remain until its close.
2. The Fall term is the best time to commence your Normal Course.
3. Take at least a year to the Junior Course.
4. Give each subject in the course its full amount of attention.
5. Take for your standard of politeness the most polished and courteous students of the school.
6. Establish a reputation for character as well as scholarship.
7. Make up your mind to be a close and diligent student.
8. Be prompt and regular in your attendance upon classes.
9. Do not be satisfied with anything less than the highest standing your ability will enable you to obtain.
10. Determine when you enter school to win the good-will and respect of the entire Faculty.
11. Read as many good books as possible during the time devoted to your Normal Course.
12. Regard all the regulations of the school as intended for your benefit.

Examining Committee.

DR. N. C. SCHÆFFER, Superintendent of Public Instruction.
 DR. A. T. SMITH, Mansfield State Normal School.
 Superintendent T. B. SHANK, Jeannette, Pa.
 Superintendent J. C. CAREY, Hanover, Pa.
 Superintendent WM. C. ESTLER, Ashland, Pa.
 Superintendent H. C. KLINGER, Juniata County.
 Superintendent IRA N. MCCLOSKEY, Clinton County.
 Superintendent J. H. ALLEMAN, Du Bois, Pa.

Baccalureate Sermon.

Sunday evening, June 24, 1906.
 Rev. William L. Laurie, D. D., LL. D., Bellefonte, Pa.

Commencement Address.

PROF. LEON C. PRINCE, Dickinson College, Carlisle, Pa.

Commencement Appointments.

Honor Oration—SAMUEL M. NEAGLEYMillersburg, Pa.
 Commencement Recitation—ABIGAIL V. TAUGHENBAUGH,
 Gettysburg, Pa.
 Commencement Essay—FLORENCE L. BARBOUR.....Boiling Springs, Pa.

Senior Class 1906.

NORMAL COURSE.

Ladies.

Bailey, Jennie P.
 Barbour, L. Florence
 Barratt, Ethel C.
 Bentz, Lillian M.
 Books, Blanche F.
 Brown, Norway
 Bruner, Cora A.
 Clark, Mattie
 Comerer, Bessie
 Coover, Iva
 Cover, Verna
 Craig, Mary
 Eichinger, Katherine
 Elliot, Ruth
 Enck, Rhoda
 Fogelsanger, Effie M.
 Fought, Anna
 Foreman, Sadie E.
 Gracey, Mary I.
 Graham, Frances M.
 Hartman, Anna
 Henry, Emma A.
 Hill, Carolyn B.
 Hoffner, Lizzie E.
 Kann, Grace

Lehman, Helen
 McClellan, Mary W.
 McElroy, Mary R.
 McNaughton, Carrie
 Mellinger, Gertrude
 Myers, M. Edith
 Myers, Hattie B.
 Patton, Ruth
 Quig, Evelyn
 Reinecker, D. Elizabeth
 Russell, Helen H.
 Schubauer, Catherine I.
 Scott, J. Belle
 Shields, M. Laura
 Shutt, Ella N.
 Sloan, Emma L.
 Smith, Bessie J.
 Smith, Maud H.
 Stambaugh, Claudia E.
 Swartz, Amy K.
 Taughenbaugh, Abigail V.
 Trogler, Mary
 Troxell, Helen M.
 Zerfoss, Helen

Gentlemen.

Agle, Brady
 Baish, Melvin E.
 Berry, Bruce
 Carothers, Carl O.
 Cook, Scott H.
 Craig, Hugh
 Cramer, Harry A.
 Daniels, J. Frank
 Doner, Samuel
 Geiss, Elmer E.
 Gracey, G. Reed
 Hauer, Raymond
 Hershey, L. Otis
 Keiter, William I.
 Kimmel, W. J.
 Kirkpatrick, Harry M.

Kuhn, Samuel I.
 McCulloch, Hugh H.
 McCune, Alexander W.
 McLaughlin, Curtin C.
 Mowery, Raymond G.
 Myers, Paul F.
 Neagley, Samuel M.
 Neagley, H. C.
 Seville, Harry E.
 Sheely, Clinton C.
 Snoke, Errol F.
 Starry, D. Ralph
 Thrush, Clarence
 Unger, S. Dewey
 Zeigler, Paul B.

Catalogue of Students.

1905-1906.

NORMAL SCHOOL.

Ladies.

<i>Name.</i>	<i>Post-office.</i>	<i>County.</i>	<i>State.</i>
Agle, Nancy J.....	Shippensburg.....	Cumberland.....	Pa.
Albert, Alice L.....	York Springs.....	Adams.....	"
Ashburn, Jennie.....	Newville.....	Cumberland.....	"
Asper, Elda.....	York Springs.....	Adams.....	"
Arter, Esther K.....	Shippensburg.....	Cumberland.....	"
Bailey, Jennie P.....	Dillsburg.....	York.....	"
Baker, Myrtle.....	Shippensburg.....	Cumberland.....	"
Barbour, L. Florence.....	Boiling Springs.....	Cumberland.....	"
Barr, Mary.....	Greencastle.....	Franklin.....	"
Barratt, Ethel C.....	Donnally Mills.....	Perry.....	"
Barton, Edith M.....	Breezewood.....	Bedford.....	"
Bare, Minerva I.....	York Haven.....	York.....	"
Bashore, Lillian.....	Shippensburg.....	Cumberland.....	"
Benner, L. Blanche.....	Gettysburg.....	Adams.....	"
Benner, Grace.....	Gettysburg.....	Adams.....	"
Bentz, Lillian M.....	Mt. Holly Springs.....	Cumberland.....	"
Berry, Alta.....	Shippensburg.....	Cumberland.....	"
Bittinger, Laura M.....	Biglerville.....	Adams.....	"
Bitner, Ethel B.....	Shippensburg.....	Cumberland.....	"
Bixler, Laura M.....	Donnally Mills.....	Perry.....	"
Boher, Nellie J.....	Shippensburg.....	Cumberland.....	"
Books, Blanche F.....	Mifflintown.....	Juniata.....	"
Bream, Carrie.....	Aspers.....	Adams.....	"
Brindle, Grace.....	Newville, R. F. D. 1.....	Cumberland.....	"
Brindle, Mary E.....	Carlisle Springs.....	Cumberland.....	"
Brindle, Emma.....	Dickinson.....	Cumberland.....	"
Brightbill, Sadie E.....	Shippensburg.....	Cumberland.....	"
Brinkerhoff, Lulu.....	Lees X Roads.....	Cumberland.....	"
Brown, Norway.....	York Springs.....	Adams.....	"
Brown, Marge.....	New Oxford.....	Adams.....	"
Brown, Bess B.....	New Oxford.....	Adams.....	"
Bruner, Cora A.....	New Bloomfield.....	Perry.....	"
Bruner, O. Pearl.....	New Bloomfield.....	Perry.....	"
Byers, Olive.....	Highspire.....	Dauphin.....	"
Byers, Ada M.....	Steelton.....	Dauphin.....	"
Cassel, Flora E.....	Steelton.....	Dauphin.....	"
Chase, Amy N.....	Shippensburg.....	Cumberland.....	"

Clark, Mattie.....	St. Thomas.....	Franklin.....	Pa.
Clippinger, Mabel.....	Mt. Tabor.....	Cumberland.....	"
Clippinger, Florence E.....	Shippensburg.....	Cumberland.....	"
Clever, Ethel.....	Shippensburg.....	Cumberland.....	"
Coleman, Dorothy.....	Scotland.....	Franklin.....	"
Comer, Bessie.....	Shippensburg.....	Cumberland.....	"
Conn, Mary C.....	M'Culloch's Mills.....	Juniata.....	"
Coover, Iva.....	Shippensburg.....	Cumberland.....	"
Cope, Anna.....	Shippensburg.....	Cumberland.....	"
Cover, Verna.....	Pennington.....	Mercer.....	N. J.
Craig, Mary.....	Scotland.....	Franklin.....	Pa.
Craig, Emma.....	Scotland.....	Franklin.....	"
Cremer, Margaretta.....	Saxton.....	Bedford.....	"
Cross, E. May.....	Parkton.....	Baltimore.....	Md.
Crum, Grace.....	Aspers.....	Adams.....	Pa.
Cunningham, Janet.....	Fairfield.....	Adams.....	"
Cunningham, Helen.....	Fairfield.....	Adams.....	"
Curley, Emma J.....	Mercersburg.....	Franklin.....	"
Currens, Carrie G.....	Currens.....	Adams.....	"
Dale, Ella E.....	Ft. Loudon.....	Franklin.....	"
Day, Hortense.....	East Berlin.....	Adams.....	"
Day, Edna.....	East Berlin.....	Adams.....	"
Day, Luella B.....	New Freedom.....	York.....	"
Denworth, Catherine.....	Scotland.....	Franklin.....	"
Detwiler, Bertha E.....	Shippensburg.....	Cumberland.....	"
Dohner, Benora.....	Shippensburg.....	Cumberland.....	"
Dohner, Ruth.....	Shippensburg.....	Cumberland.....	"
Dohner, Emma.....	Shippensburg.....	Cumberland.....	"
Donley, Dollie.....	Williamstown.....	Dauphin.....	"
Dunkle, Margie I.....	Steelton.....	Dauphin.....	"
Dunlap, Lena M.....	Shippensburg.....	Cumberland.....	"
Eby, Cora A.....	Elizabethville.....	Dauphin.....	"
Eckels, Mabel B.....	Carlisle, R. F. D. 1.....	Cumberland.....	"
Eichinger, Catharine.....	New Cumberland.....	Cumberland.....	"
Eldon, Lydia.....	Shippensburg.....	Cumberland.....	"
Elliott, Ruth S.....	Littlestown.....	Adams.....	"
Emmert, Reba.....	York Springs.....	Adams.....	"
Enck, Rhoda.....	Allen.....	Cumberland.....	"
Eyster, Jennie C.....	Littlestown.....	Adams.....	"
Falk, Dora.....	Williamstown.....	Dauphin.....	"
Fanus, Dora M.....	Dillsburg, R. F. D. 3.....	York.....	"
Fickes, M. Gertrude.....	Newport.....	Perry.....	"
Fisher, Nora O.....	McConnellsburg.....	Fulton.....	"
Fleming, Lillian.....	Clear Ridge.....	Fulton.....	"
Fogelsanger, Kathryn.....	Shippensburg.....	Cumberland.....	"
Fogelsanger, Effie M.....	Shippensburg.....	Cumberland.....	"
Follmar, Anna.....	Melrose.....	Carroll.....	Md.
Follmar, Edith.....	Melrose.....	Carroll.....	"

Foltz, Emma C.....	Waynesboro.....	Franklin.....	Pa.
Foreman, Muriel.....	Pine Grove Furnace.....	Cumberland.....	"
Foreman, Sadie E.....	Hockersville.....	Dauphin.....	"
Fought, Anna.....	Mechanicsburg, R. F. D. 5, Cumb'd....		"
Freed, Bertha.....	New Oxford.....	Adams.....	"
Gettel, Mabel F.....	Shippensburg.....	Cumberland.....	"
Gettel, Zora M.....	Shippensburg.....	Cumberland.....	"
Gift, Neadia P.....	Greencastle.....	Franklin.....	"
Gilbert, Elsie M.....	Shippensburg.....	Cumberland.....	"
Gish, Mary R.....	Shippensburg.....	Cumberland.....	"
Glessner, Margaret.....	West Fairview.....	Cumberland.....	"
Gochnauer, Joice.....	Shippensburg.....	Cumberland.....	"
Gossert, Carrie.....	Waynesboro.....	Franklin.....	"
Gracey, Mary I.....	Longsdorf.....	Cumberland.....	"
Graham, Frances M.....	Newville.....	Cumberland.....	"
Gray, Laura.....	Elliottsburg.....	Perry.....	"
Gress, Jessie B.....	McConnellsburg.....	Fulton.....	"
Griest, Rose E.....	Wellsville.....	York.....	"
Grubb, Orpha I.....	Duncannon, R. F. D. 4, Perry.....		"
Guyer, Bertha I.....	Shippensburg.....	Cumberland.....	"
Hamil, Nelle G.....	Ft. Loudon.....	Franklin.....	"
Harbison, Harriet.....	Catasauqua.....	Lehigh.....	"
Harboldt, Nettie B.....	Burmudian.....	Adams.....	"
Hartman, Anna.....	Arendtsville.....	Adams.....	"
Hays, Alice M.....	McConnellsburg.....	Fulton.....	"
Hays, Ethel V.....	McConnellsburg.....	Fulton.....	"
Heiges, Bertha.....	Biglerville.....	Adams.....	"
Hempt, Grace.....	Camp Hill.....	Cumberland.....	"
Henneberger, Minnie.....	Greencastle.....	Franklin.....	"
Henry, Emma A.....	Penbrook.....	Dauphin.....	"
Henry, Alma A.....	Cashtown.....	Adams.....	"
Herring, Elizabeth C.....	Fairfield.....	Adams.....	"
Hicks, Jennie M.....	Linglestown.....	Dauphin.....	"
Highlands, Bernice.....	Shippensburg.....	Cumberland.....	"
Hill, Carolyn B.....	Ft. Littleton.....	Fulton.....	"
Hoffman, Jessie.....	Halifax.....	Dauphin.....	"
Hoffner, Elizabeth E.....	Halifax, R. F. D. 1.....	Dauphin.....	"
Hohman, Sophia A.....	McConnellsburg.....	Fulton.....	"
Holby, Lulu V.....	Shippensburg.....	Cumberland.....	"
Hollar, Ray.....	Shippensburg.....	Cumberland.....	"
Hollar, Julia.....	Shippensburg.....	Cumberland.....	"
Hoilabaugh, Blanche.....	Biglerville.....	Adams.....	"
Hoon, Iva M.....	Newville.....	Cumberland.....	"
Horner, Ethel W.....	Gettysburg.....	Adams.....	"
Horner, Edith.....	Fairfield.....	Adams.....	"
Horner, Margaret C. R.....	Fairfield.....	Adams.....	"
Hoover, Grace.....	St. Thomas.....	Franklin.....	"
Hosfeld, Nellie F.....	Shippensburg.....	Cumberland.....	"

Howe, Mary C.....	Shiremanstown.....	Cumberland.....	Pa.
Hummelbaugh, Lolo I.....	Iron Springs.....	Adams.....	"
Houston, Elizabeth.....	Mooredale.....	Cumberland.....	"
Ickes, Mary F.....	Shippensburg.....	Cumberland.....	"
Irwin, Bess.....	McConnellsburg.....	Fulton.....	"
Isenberg, Minerva B.....	New Enterprise.....	Bedford.....	"
Johnson, Grace L.....	Steelton.....	Dauphin.....	"
Johns, Violet E.....	Benvenue.....	Dauphin.....	"
Jones, Desse G.....	Richmond Furnace.....	Franklin.....	"
Jones, Kathryn F.....	Wiconisco.....	Dauphin.....	"
Kadel, Ruth E.....	Waynesboro.....	Franklin.....	"
Kann, Grace.....	Carlisle.....	Cumberland.....	"
Kauffman, Winifred I.....	Spring Forge.....	York.....	"
Kidwell, Imogene.....	Everett.....	Bedford.....	"
Kilrairie, Sadie.....	Williamstown.....	Dauphin.....	"
Killian, Lacy D.....	Shippensburg.....	Cumberland.....	"
Koons, Grayce A.....	Penbrook.....	Dauphin.....	"
Koppenhaver, Flo.....	Halifax.....	Dauphin.....	"
Kraber, Laura.....	Hempton.....	Adams.....	"
Kreiner, Edna L.....	Oberlin.....	Dauphin.....	"
Kuhn, Nellie.....	Chambersburg.....	Franklin.....	"
Kuhn, Jennie.....	Chambersburg.....	Franklin.....	"
Kuhn, Kerren.....	Upton.....	Franklin.....	"
Lay, Ella.....	Plainfield.....	Cumberland.....	"
LeFevre, June.....	Mocredale.....	Cumberland.....	"
Lehman, Carrie.....	Shippensburg, R. F. D. 1,	Cumberland.....	"
Lehman, Besse.....	Chambersburg.....	Franklin.....	"
Lehman, Helen.....	Shippensburg.....	Cumberland.....	"
Lehmer, Gertrude.....	Dillsburg.....	York.....	"
Leonard, Bertha E.....	Marysville.....	Perry.....	"
Light, Ruth.....	813 Maple St., Lebanon.....	Lebanon.....	"
Linn, Mary.....	Shippensburg.....	Cumberland.....	"
Long, Lulu V.....	Shippensburg.....	Cumberland.....	"
Longenecker, Bertha.....	New Enterprise.....	Bedford.....	"
McClellan, Mary W.....	Mifflintown.....	Juniata.....	"
McClelland, Winifred.....	Shippensburg.....	Cumberland.....	"
McClelland, Eleanor.....	Shippensburg.....	Cumberland.....	"
McClelland, Liberty.....	Shippensburg.....	Cumberland.....	"
McCulloch, Mary D.....	Shippensburg.....	Cumberland.....	"
McCulloch, Leila.....	Shippensburg.....	Cumberland.....	"
McCune, Elizabeth N., 205 W. 103rd St.,	New York City.....	N. Y.	
McElroy, Mary R.....	Fayetteville.....	Franklin.....	Pa.
McMeen, Edith.....	Reeds Gap.....	Juniata.....	"
McNaughton, Carrie.....	Mifflintown.....	Juniata.....	"
Macbeth, Blanche.....	Aspers.....	Adams.....	"
Martin, Kathryan.....	Upton.....	Franklin.....	"
Martin, Ella F.....	Shippensburg.....	Cumberland.....	"
Maring, Lottie B.....	Gettysburg.....	Adams.....	"

Mason, Zoe M.....	McConnellsburg	Fulton.....	Pa.
Mayberry, Myrtle.....	Dillsburg	York	"
Mehring, Edna.....	Littlestown	Adams	"
Mellinger, Gertrude.....	Barnitz	Cumberland.....	"
Meixell, Mrs. Estella.....	Barnitz.....	Cumberland.....	"
Mickey, Lois B.....	Oakville.....	Cumberland.....	"
Miller, Anna B.....	Oakville	Cumberland.....	"
Miller, Lydia.....	Shippensburg.....	Cumberland.....	"
Moffett, Florence.....	Williamstown.....	Dauphin.....	"
Moorehead, Muriel E.....	Shippensburg.....	Cumberland.....	"
Myers, Ruth M.....	York Springs.....	Adams.....	"
Myers, Myrtle.....	York Springs.....	Adams.....	"
Myers, M. Edith.....	Dillsburg, R. F. D. 3.....	York.....	"
Myers, Besse H.....	Hancock	Washington	Md.
Myers, Janet.....	Marion.....	Franklin	Pa.
Naugle, Mary Belle.....	Dickinson.....	Cumberland.....	"
Nickles, Florence E.....	Shippensburg.....	Cumberland.....	"
Orris, Mae Belle.....	Steelton.....	Dauphin.....	"
Owen, Edith A.....	Eberly's Mill.....	Cumberland.....	"
Oyler, Jeannette.....	Scotland	Franklin	"
Packer, Carrie, 407 Market St, Harrisburg.....		Dauphin.....	"
Patton, Ruth.....	Ft. Loudon.	Franklin	"
Pecher, Carrie.....	Fairfield	Adams.....	"
Pentz, Blanche.....	Scotland.....	Franklin	"
Pfoutz, Helen.....	Marion.....	Franklin	"
Plough, Lottie M	Newville	Cumberland.....	"
Poe, Bertha E.....	Greenvillage.....	Franklin	"
Quig, Evelyn	East Waterford.....	Juniata	"
Quigley, Helen.....	Newburg.....	Cumberland.....	"
Rahouser, Mary.....	Guilford Springs.....	Franklin	"
Rauch, Caroline T.....	Linglestown.....	Dauphin.....	"
Rautzahn, Rosa M.....	Bendersville	Adams	"
Rearick, Ethel P.....	Dillsburg	York.....	"
Reddig, Harriet.....	Hays Grove.....	Cumberland.....	"
Reinecker, D. Elizabeth.....	Aspers, R. F. D. 1.....	Adams.....	"
Rhodes, Bess M.....	Middle Spring	Cumberland.....	"
Rice, Blanche.....	Shippensburg.....	Cumberland.....	"
Robinson, Eva M	Markleville	Perry.....	"
Robinson, Jean C.....	Shippensburg.....	Cumberland.....	"
Runyan, Nelle.....	Shippensburg.....	Cumberland.....	"
Russell, Helen H.....	Shippensburg.....	Cumberland.....	"
Russell, Daisy J.....	Shippensburg.....	Cumberland.....	"
Sachs, Grace.....	Gettysburg.....	Adams	"
Schubauer, Katherine.....	Linglestown, R. F. D. 1, Dauphin		"
Scott, J. Belle.....	Gettysburg	Adams.....	"
Scouller, Helen.....	Newville.....	Cumberland.....	"
Seabrook, Marion E.....	Fairfield.....	Adams.....	"
Senft, Edna.....	Spring Forge.....	York	"

Sensenev, Edna.....	Ft. Loudon.....	Franklin.....	Pa.
Shaffer, Margaret H.....	Shippensburg.....	Cumberland.....	"
Shelley, Edith C.....	Steelton.....	Dauphin.....	"
Shields, M. Laura.....	Gettysburg.....	Adams.....	"
Shively, Naomi.....	Chambersburg.....	Franklin.....	"
Shoap, Rosa N.....	Shippensburg.....	Cumberland.....	"
Shriner, Clara.....	Shippensburg.....	Cumberland.....	"
Shriner, Harriet.....	Shippensburg.....	Cumberland.....	"
Shutt, Ella N.....	Elizabethville.....	Dauphin.....	"
Shutt, Beula.....	Elizabethville.....	Dauphin.....	"
Sieber, Grace Aileen.....	Mifflintown.....	Juniata.....	"
Sloan, Emma L.....	McConnellsburg.....	Fulton.....	"
Smith, Mary J.....	Shippensburg.....	Cumberland.....	"
Smith, Maude H.....	Bermudian.....	Adams.....	"
Smith, Bessie J.....	Shippensburg.....	Cumberland.....	"
Snoke, Mary E.....	Newville.....	Cumberland.....	"
Sollenberger, Sue.....	Newville.....	Cumberland.....	"
Speese, Pearl A.....	Shippensburg.....	Cumberland.....	"
Speese, Olive.....	Shippensburg.....	Cumberland.....	"
Squires, Lenna.....	Shippensburg.....	Cumberland.....	"
Stallsmith, Myrtle C.....	New Oxford.....	Adams.....	"
Stambaugh, Claudia E.....	Spring Forge.....	York.....	"
Stephens, Grace.....	Newport.....	Perry.....	"
Sterner, Ursula.....	Idaville.....	Adams.....	"
Stewart, Elizabeth.....	Scotland.....	Franklin.....	"
Stine, Lottie.....	Elizabethville.....	Dauphin.....	"
Stough, Helen.....	Shippensburg.....	Cumberland.....	"
Stouteagle, Jeanette.....	McConnellsburg.....	Fulton.....	"
Stumbaugh, Sadie.....	Shippensburg.....	Cumberland.....	"
Stumbaugh, Grace.....	Shippensburg.....	Cumberland.....	"
Stutenroth, Emily K.....	Shippensburg.....	Cumberland.....	"
Swartz, Amy K.....	Spring Forge.....	York.....	"
Sweigard, Estella.....	Harrisburg, R. F. D. 1.....	Dauphin.....	"
Taughenbaugh, Abigail V.....	Gettysburg.....	Adams.....	"
Thompson, Jean M.....	Duncannon.....	Perry.....	"
Thompson, Beulah.....	Williamstown.....	Dauphin.....	"
Tobias, Mrs. Tillie.....	Shippensburg.....	Cumberland.....	"
Tyson, Muriel.....	Floradale.....	Adams.....	"
Trogler, Mary.....	Ft. Loudon.....	Franklin.....	"
Troxell, Helen M.....	Gettysburg.....	Adams.....	"
Vink, Nellie M.....	Mt. Holly Springs.....	Cumberland.....	"
Waggoner, Agnes.....	Mechanicsburg.....	Cumberland.....	"
Walhey, Charlotte M.....	Aspers.....	Adams.....	"
Walker, Alice.....	Millerstown.....	Perry.....	"
Walter, Alma B.....	Lebanon.....	Lebanon.....	"
Watson, Louise.....	McConnellstown.....	Huntingdon.....	"
Westfall, Mary E.....	Halifax.....	Dauphin.....	"
Wilson, Grace A.....	Carlisle.....	Cumberland.....	"

Wilson, Goldie E.....	Carlisle.....	Cumberland.....	Pa.
Williams, Anna M.....	Six Mile Run.....	Bedford.....	"
Wineman, Fredyth L.....	Newburg.....	Cumberland.....	"
Wingerd, Minerva.....	Chambersburg.....	Franklin.....	"
Wingerd, Maude.....	Chambersburg.....	Franklin.....	"
Wingerd, Ruth.....	Chambersburg.....	Franklin.....	"
Wise, Helen.....	Marysville.....	Perry.....	"
Witherspoon, Edith O.....	Guilford Springs.....	Franklin.....	"
Wolfort, Ethel R.....	Two Taverns.....	Adams.....	"
Wolgemuth, Anna.....	Rheems.....	Lancaster.....	"
Wonders, Grace.....	Shippensburg.....	Cumberland.....	"
Young, Effa.....	Kauffman.....	Franklin.....	"
Zerfoss, Helen.....	Hummelstown.....	Dauphin.....	"
Zoll, Mary E.....	Oberlin.....	Dauphin.....	"

Gentlemen.

Agle, Brady.....	Shippensburg.....	Cumberland.....	Pa.
Appler, I. Willis.....	Two Taverns.....	Adams.....	"
Appler, John O.....	Two Taverns.....	Adams.....	"
Ashburn, John W.....	Newville.....	Cumberland.....	"
Aushman, J. M.....	Chambersburg.....	Franklin.....	"
Aungst, Clarence W.....	Oberlin.....	Dauphin.....	"
Baker, Harry E.....	Dillsburg.....	York.....	"
Bair, Milton H.....	Littlestown.....	Adams.....	"
Baish, Melvin E.....	Aspers.....	Adams.....	"
Bercaw, Curtis O.....	Gettysburg, R. F. D. 1,	Adams.....	"
Bergstresser, Dean.....	Waterfall.....	Fulton.....	"
Berry, Bruce.....	Shippensburg.....	Cumberland.....	"
Black, S. Roy.....	Fayetteville.....	Franklin.....	"
Bloser, Frank.....	Newville.....	Cumberland.....	"
Bowman, Harry S.....	Clear Spring.....	York.....	"
Bowman, Edgar.....	Newville.....	Cumberland.....	"
Brehm, Percy.....	Elliottson.....	Cumberland.....	"
Brenize, Zook S.....	Mowersville.....	Franklin.....	"
Brenize, John W.....	Mowersville.....	Franklin.....	"
Brown, J. E.....	Shippensburg.....	Cumberland.....	"
Brown, Russel E.....	Gettysburg.....	Adams.....	"
Burtnett, Samuel.....	Newville.....	Cumberland.....	"
Carothers, Carl O.....	Huntsdale.....	Cumberland.....	"
Coffey, John A.....	Shippensburg.....	Cumberland.....	"
Collins, J. Warfield.....	Two Taverns.....	Adams.....	"
Cook, Scott H. 264 W. Pomfret St.,	Carlisle.....	Cumberland.....	"
Cook, James E.....	Five Forks.....	Franklin.....	"
Cowan, Archibald W.....	Fannettsburg.....	Franklin.....	"
Craig, Hugh.....	Shippensburg.....	Cumberland.....	"
Cramer, Harry A.....	Shippensburg.....	Cumberland.....	"
Daniels, J. Frank.....	Harrisonville.....	Fulton.....	"
Davison, J. F.....	Chambersburg.....	Franklin.....	"

Diven, D. Kyle.....	Mifflintown.....	Juniata.....	Pa.
Doner, Samuel.....	Oakville	Cumberland.....	"
Early, Snively.....	Kauffman	Franklin.....	"
Ebersole, Oliver S.....	Penbrook, R. F. D. 1, Dauphin.....		"
Eichelberger, C. H.....	Aspers.....	Adams.....	"
Elicker, Walter G.....	Rossville.....	York.....	"
Eldon, James B.....	Shippensburg	Cumberland.....	"
Fahs, Bruce.....	Dillsburg.....	York	"
Fetters, Top V.....	Chaneysville.....	Bedford.....	"
Fickes, Arthur C.....	Mooredale	Cumberland.....	"
Fickes, Walter	Carlisle, R. F. D. 4.....	Cumberland.....	"
Fogelsanger, D. R.....	Shippensburg	Cumberland.....	"
Forry, Leroy S.....	Spring Forge.....	York.....	"
Freet, John I.....	Roxbury.....	Franklin.....	"
Gault, Edgar J.....	Marysville	Perry	"
Geiss, Elmer E., 1038 Franklin St., Reading.....		Berks	"
Gingrich, Irwin R.....	Derry Church.....	Dauphin	"
Good, John L.....	New Cumberland....	Cumberland.....	"
Goodhart, Lewis K.....	Dickinson.....	Cumberland.....	"
Goodhart, Oren.....	Shippensburg	Cumberland.....	"
Gottshall, Harvey	Carsonville	Dauphin	"
Gracey, G. Reed.....	Longsdorf	Cumberland.....	"
Griest, J. Ralph.....	Wellsville.....	York.....	"
Guyer, George.....	Shippensburg.....	Cumberland.....	"
Hare, H. Frank	Boiling Springs.....	Cumberland.....	"
Harlacher, John E.....	East Berlin.....	Adams.....	"
Hassler, F. Stanley	Harrisburg.....	Dauphin	"
Hauer, Raymond.....	Union Deposit, R. F. D. 1 Dauphin.....		"
Heck, Charles.....	Marysville.....	Perry.....	"
Helt, C. F.....	Loyalton.....	Dauphin.....	"
Helman, Clarence E.....	Roxbury	Franklin.....	"
Heiges, Peter M.....	Dillsburg, R. F. D. 3 York.....		"
Henry, K. D.....	Dover, R. F. D. 2.....	York	"
Hershey, L. Otis.....	Big Dam.....	York	"
Hess, Maurice A	Mt. Alto, R. F. D. 1 Franklin		"
Hoffman, George I.....	Powls Valley	Dauphin.....	"
Hoffman, Thomas.....	Carlisle.....	Cumberland.....	"
Hoke, John B.....	Progress.....	Dauphin.....	"
Howe, Oscar D.....	York Springs.....	Adams.....	"
Hoyert, J. Harry.....	Ft. Hunter.....	Dauphin.....	"
Hubleby, Oscar M.....	Shippensburg.....	Cumberland.....	"
Hull, W. Preston.....	Fairfield.....	Adams.....	"
Jackson, J. Roy.....	New Buffalo.....	Perry	"
Jobe, Chas. R.....	York Springs.....	Adams.....	"
Johnson, Charles.....	Shippensburg.....	Cumberland.....	"
Jones, James B.....	Richmond Furnace.....	Franklin	"
Keiter, Wm. L.....	Powls Valley.....	Dauphin.....	"
Kendig, John R.....	Newville.....	Cumberland.....	"

Kimmel, M. J.....	Big Dam.....	York.....	Pa.....
Kimmel, W. J.....	Big Dam.....	York.....	".....
Kirkpatrick, Harry M.....	Dry Run.....	Franklin.....	".....
Knouse, Roy D.....	Biglerville, R. F. D. 2.....	Adams.....	".....
Kuhn, Samuel I.....	Chambersburg.....	Franklin.....	".....
Lamond, William H.....	Lees X Roads.....	Cumberland.....	".....
Lehbrink, Arthur.....	Shippensburg.....	Cumberland.....	".....
Little, Chas. C.....	Two Taverns.....	Adams.....	".....
McCune, W. Alexander.....	Oakville.....	Cumberland.....	".....
McCulloch, Hugh.....	Shippensburg.....	Cumberland.....	".....
McLaughlin, Curtin C.....	Carsonville.....	Dauphin.....	".....
Michael, Alex.....	Shippensburg.....	Cumberland.....	".....
Miller, Chas. E.....	York Springs.....	Adams.....	".....
Mitten, Logan.....	17 S. Pitt St., Carlisle.....	Cumberland.....	".....
Morrison, Geo.....	Shippensburg.....	Cumberland.....	".....
Mowrey, R. G.....	Lurgan.....	Franklin.....	".....
Myers, Paul F.....	Bermudian.....	Adams.....	".....
Myers, Mervin L.....	Hanover.....	York.....	".....
Mummert, Ira.....	Guernsey.....	Adams.....	".....
Neagley, H. C.....	Falsington.....	Bucks.....	".....
Neagley, Samuel M.....	Millersburg.....	Dauphin.....	".....
Noonan, Danny C.....	Richmond Furnace.....	Franklin.....	".....
Packer, Llewellyn.....	Harrisburg.....	Dauphin.....	".....
Page, N. Edgar.....	Oberlin.....	Dauphin.....	".....
Palmer, Alonzo C.....	Warfordsburg.....	Fulton.....	".....
Parmer, Preston E.....	Halifax.....	Dauphin.....	".....
Pearson, Raymond W.....	York Springs.....	Adams.....	".....
Peters, Wallace.....	Floradale.....	Adams.....	".....
Peters, B. C.....	Chambersburg.....	Franklin.....	".....
Plasterer, Dallas.....	Shippensburg.....	Cumberland.....	".....
Railing, Berk A.....	Shippensburg.....	Cumberland.....	".....
Richwine, George H.....	Mechanicsburg.....	Cumberland.....	".....
Rolar, Roy.....	Newburg.....	Cumberland.....	".....
Rumbaugh, Ulrich D.....	Millerstown.....	Perry.....	".....
Sable, Edgar A.....	Fishing Creek.....	Columbia.....	".....
Schaeffer, Earle H.....	York Springs.....	Adams.....	".....
Schimmelfeng, Harry.....	Scotland.....	Franklin.....	".....
Sell, Grover C.....	Hanover.....	York.....	".....
Seville, Harry E.....	McConnellsburg.....	Fulton.....	".....
Shank, W. Raymond.....	New Chester.....	Adams.....	".....
Shartzler, Harry A.....	Piketown.....	Dauphin.....	".....
Shearer, Simon S.....	Middletown.....	Dauphin.....	".....
Shaeffer, Irvin.....	Carlisle, R. F. D. 5.....	Cumberland.....	".....
Sheely, Clinton C.....	Mason & Dixon.....	Franklin.....	".....
Shenk, John.....	Newville.....	Cumberland.....	".....
Shoap, Loyd B.....	Shippensburg.....	Cumberland.....	".....
Sleichter, Ralph E.....	Mowersville.....	Franklin.....	".....
Smith, W. Ross.....	Plainfield.....	Cumberland.....	".....

Smith, Portis A.....	Hall.....	York	Pa.
Smith, Clayton I.....	Ft. Hunter.....	Dauphin.....	"
Smith, John A.....	Dickinson.....	Cumberland.....	"
Snoke, Errol F.....	Mowersville.....	Franklin.....	"
Snoke, Jesse A.....	Newville.....	Cumberland.....	"
Starry, D. Ralph.....	York Springs.....	Adams.....	"
Steckley, Samuel L.....	Markleville.....	Perry.....	"
Stough, Mulford.....	Shippensburg.....	Cumberland.....	"
Straub, Merrill C.....	6th ave., Altoona....	Blair.....	"
Thomas, David.....	McConnellsburg.....	Fulton.....	"
Thomas, Gomer.....	Nanticoke.....	Luzerne.....	"
Thrush, Earl B.....	Shippensburg.....	Cumberland.....	"
Thrush, Clarence.....	Shippensburg.....	Cumberland.....	"
Tritt, Chas D.....	Newburg.....	Cumberland.....	"
Unger, S. Duey.....	Linglestown, R. F. D. 2.....	Dauphin.....	"
Weaver, Alvin L.....	Lemoyne.....	Cumberland.....	"
Weidner, Harvey S.....	Aspers, R. F. D. 1.....	Adams.....	"
Weigler, William.....	New Cumberland.....	Cumberland.....	"
Wiebe, Peter J.....	Shippensburg.....	Cumberland.....	"
Wire, Levi.....	Yoe.....	York	"
Young, James G.....	Carlisle.....	Cumberland.....	"
Ziegler, Paul B.....	Melrose.....	Carroll.....	Md.
Ziegler, Jesse C.....	Carlisle.....	Cumberland.....	Pa.

Model School.**FIRST GRADE.**

Clough, Lena
 Conner, William
 Cope, Georgia
 Dunbar, Grace
 Fitzgerald, Bessie
 Guyer, Lottie
 Horton, Richard
 Hosfeld, Mary
 McElhare, Harry

Neff, Helen
 Powell, Kathryn
 Rebok, Catharine
 Rhine, Kathleen
 Rupp, Emma
 Shirley, Richard
 Stutenroth, Nellie
 Suders, Ethel

SECOND GRADE.

Coover, Elizabeth
 Dunbar, Alice
 Dykeman, Welby
 Glaser, Daniel
 Glessner, Irvin
 Holtry, Nellie
 Horton, Milton

Horton, Wilbur
 Kelly, Grethel
 Plasterer, Roy
 Shirley, Alice
 Suders, Daniel
 Fitzgerald, Mabel

THIRD GRADE.

Allen, Joie
 Burns, Harry
 Henry, Lucy
 Hosfeld, John

Hunt, Philip
 Rebok, Calvin
 Rupp, Harry

FOURTH GRADE.

Brightbill, Reuben
 Conner, Robert
 Cope, Ira
 Craig, John
 Highlands, Alba
 Holtry, William
 Karper, Ezra

Karper, Grace
 Manning, John
 McCabe, Elizabeth
 McElhare, Mary
 Reed, Edith
 Shirley, Russel
 Neff, Ray

FIFTH GRADE.

Burtsfield, Ethel
 Clippinger, Ruth
 Coover, Emma
 Diller, Oma
 Earley, Bruce
 Highlands, Georgia
 Hosfeld, Elsie
 Hosfeld, Susie
 Hubley, Fred
 Hunt, Anna
 Hunt, Mamie

Minnich, Samuel
 Mazingo, Bennie
 Neff, Zora
 Noaker, Victor
 Plasterer, Ruth
 Reeder, Mervin
 Schimmelfeng, Henry
 Stutenroth, Carlton
 Suders, Lena
 Suders, John

SIXTH GRADE.

Bowermaster, Susan
Chronister, Andrew
Cochlin, Eber
Cope, Mary
Earley, Edgar
Hosfeld, Annie
Hosfeld, Mary
Hosfeld, Walter

Kitzmiller, Carl
Railing, William
Reed, Helen
Shoap, Leroy
Smith, Grace
Steele, Katie
Stutenroth, Earl

SEVENTH GRADE.

Glessner, Nora
McElhare, Viola
Packer, Llewellyn

Reese, John
Smith, Paul

EIGHTH GRADE.

Allen, Florence
Clippinger, Nelly
Conner, Donald
Cope, Nellie
Craig, Sharpe
Earley, Mary

Hosfeld, George
Robertson, Martha
Smith, Minnie
Straub, Helen
Weigle, Stella

NINTH GRADE.

Burns, Sadie
Miller, Evers

Warren, Price
Weigle, Anna

Alumni.

OFFICERS.

President—CHAS. ALBRIGHT, '95.

Secretary—IDA B. QUIGLEY, '77.

[Alumni will confer a favor by informing the Faculty Secretary, Ada V. Horton, of any changes that should be made.]

ELEMENTARY COURSE.

Class of 1874.

Maggie E. Bishop (Konhaus)..... Mechanicsburg, Pa.
 Estella J. Conrad.....New London, Pa.....Teacher.
 Carrie W. Harper.....Died March 10, 1904.
 Ada Kershaw.....4055 Spring Garden St., Phila., Pa.
 Amanda Morgan (Chamberlin).
 Lizzie A. Stough (Swartz).....Elm St., Hagerstown, Md.
 Mary E. Stewart.....Died April 25, 1881.
 Lida J. Reilly.....Tarentum, Pa.....Teacher.
 May Uhler.
 W. A. Alexander.....Everett, Pa.....Druggist.
 Joseph F. Barton.....Shippensburg, Pa.....Teacher C. V. S. N. S.
 S. C. Beitzel.....Carlisle, Pa.....Teacher.
 J. H. Boyer.....Died Oct. 20, 1897.
 J. A. Goodhart.....Died Aug. 9, 1879.
 William F. Hughes.....212 N. 8th St., Phila., Pa.....Phys. Cul. Teacher.
 S. B. McClelland.....Boulder, Mont.....Minister.
 Filmore Maust.....Carlisle, Pa.....Lawyer.
 E. Jay Moore.....Hot Springs, South Dakota...Lawyer.
 Theo. B. Noss.....California, Pa.....Prin. State Nor. School.
 Hiram J. Plough.....Chambersburg, Pa.....Lawyer.
 John C. Sharp.....Blairstown, N. J.....Prin. Blair Academy.
 S. B. Shearer.....Died Nov. 19, 1904.
 S. W. Whitman.
 H. H. Woodal.....Died Dec. 14, 1896.

Class of 1875.

Bertie M. Angle (Paxton).....740 E. 46th St., Chicago, Ill.....Artist.
 Sallie E. Culp.....Union Corner, Pa.....Teacher.
 Sallie C. Dutt.....Hollidaysburg, Pa.....Teacher.
 Laura B. Griffin.....Shippensburg, Pa.....Teacher.
 Emma Holland.....Shippensburg, Pa.
 Zora L. Hollar (Gettel).....Shippensburg, Pa.
 Carrie L. Hale (Boyer).....Mechanicsburg, Pa.
 Mary G. McCullough (Sharpe).....Died Sept. 26, 1881.
 S. Emma Preisler (Frink).....New Bloomfield, Pa.
 Anna E. Snodgrass.....Died Oct. 11, 1899.
 Beckie Shearer (Geiger).....Ida Grove, Iowa.
 Nannie Stifer (Galloway).....Homestead, Pa.
 Dena K. Tollinger (Guisinger).....Died Feb. 10, 1904.

Francis K. Toms.....	Shippensburg, Pa.	
E. A. Burnett.....	Mechanicsburg, Pa.	Bank President.
F. Cunningham.....	Englevale, Kansas.	
J. D. W. Deavor.....	Burnham, Pa.	Minister
J. F. Evans.....	Eagle Foundry, Pa.	Farmer and Ins. Agent.
J. R. Ewing.....	Portland, Ore.	
George W. Geiger.....	Ida Grove, Iowa	Farmer.
D. Melvin Long.....	Hagerstown, Md.	Teacher Select School.
T. C. Peterson.....	Sharon, Pa.	Physician and Surgeon.
William B. Skinner.....	Mt. Vernon, Mo.	District Attorney.
Columbus Snyder.....	Philadelphia, Pa.	Methodist Orphanage.
S. N. Walters.....	Died Oct. 15, 1879.	

Class of 1876.

Mame C. Angle (Bomberger).....	1461 Market St., Harrisburg, Pa.	
Ida B. Baughman (Singmaster).....	Macungie, Pa.	
Mollie Besser (Shipe).		
Ella M. Duncan.....	1714 8th Ave., Altoona, Pa.	Primary Teacher.
Maggie C. Flora (Hays).....	Newberrytown, Pa.	
Lou Householder.....	Siloam Springs, Ark.	Missionary.
Sallie J. Mateer.....	Died Jan. 26, 1903.	
Emma J. McCauley (Cremer).....	Saxton, Pa.	
Blanche M. Miller.....		Teacher.
Hulda A. Ogden (Hiller).....	Burnt Hills, N. Y.	
Maggie T. Reichert.....	Shippensburg, Pa.	Teacher.
Minnie A. Roads (Rupert).....	Altoona, Pa.	Teacher.
Kate Seidel (Fox).....	4248 Girard Ave., Phila., Pa.	
Mary Jane Shaw.....	129 3rd St., N. E. Washington, D. C.	
Annie M. Smith (Nimmo).....	McKeesport, Pa.	
Alice Weidman.....	811 Columbia Avenue, Lancaster, Pa.	
T. W. Bevan.....	Campground, Pa.	Salesman.
*John T. Curran.		
J. A. Fickes.....	2631½ Mission St., San Francisco, Cal.	Sash and Doormaker.
J. P. Hayes.....	Newberrytown, Pa.	
John W. Hill.....	Lexington, Nebraska.	Minister.
Harvey B. Houck.....	18th and Indiana Ave., Chicago, Ill.	
George King McCormick.....	310 W. Gregory St., Pensacola, Fla.	L. N. Ry. Co.
W. A. Nickles.....	Shippensburg, Pa.	Clerk.
Joshua A. Phillips.		
J. O. Smith.....	1014 Franklin avenue, Columbus, Ohio.	Prin. Garfield School.
J. H. Walters.....	Bippus, Ind.	Minister.

Class of 1877.

Lizzie A. Atkins (Adair).....	2234 N. 13th St., Phila., Pa.	
Nannie E. Grayson.....	Shippensburg, Pa.	Teacher.
Laura Kreider.....	711 Walnut St., Lebanon, Pa.	
Lizzie Long.		
Lillie G. Moore (Wilson).....	2736 P. St., Lincoln, Neb.	
Ida B. Quigley.....	Shippensburg, Pa.	Librarian Normal.
Liberty M. Quigley (McClelland)	Shippensburg, Pa.	
Emma C. Rebeck.....	Shippensburg, Pa.	Teacher.
Rosa S. White.....	Shippensburg, Pa.	Milliner.
W. A. Bear.....	Shippensburg, Pa.	Salesman.
A. J. Beitzel.....	Mechanicsburg, Pa.	Agent Lippincott Co.

*Deceased.

Emory C. Chenoweth	2223 St. Paul street, Baltimore, Md.	Teacher.
George M. Draper	Died June 1, 1890.	
Calvin C. Hays	Johnstown, Pa.	Minister.
Samuel Y. Karmany	Lebanon, Pa.	Insurance Agent.
F. H. Keasey	Died May, 1896.	
M. T. Lightner	Roscoe, S. D.	Lawyer.
J. L. McCaskey	Canton, Pa.	Gen'l Mgr'r Belmar Co.
A. C. McLaughlin	Yuba City, California.	Lawyer.
Jacob V. Mohr	Sioux Falls, S. D.	Weigher and Cashier.
W. T. Noss	Orangeburg, S. C.	Prof. in Chafin Univ.
William O. Pittman	Died 1884.	
Robert J. Strong	Shiremanstown, Pa.	Farmer.
Robert H. Taylor	Burnsville, N. C.	Minister.
S. H. Treher	Shippensburg, Pa.	Teacher.
George A. Zinn	155 Mason St., Milwaukee, Wis.	Capt. U. S. A.

Class of 1878.

Jennie A. Donnelly (Hill)	Lexington, Neb.	
Emma P. Gracy	Newville, Pa.	
Laura Harvey (Shearer)	Waynesboro, Pa.	Teacher.
Annie P. Heagy (Smith)	1014 Franklin Ave., Columbus, O.	
Sue B. Kauffman (Ely)	Chambersburg, Pa.	
Sallie A. Meixel (Otto)	Boiling Springs, Pa.	
Ella Rarey (Heidrick)	York, Pa.	
Annie Steel		
Annie E. White (Koontz.)	Died April 10, 1896.	
H. Mary Winters	Died Jan. 25, 1904.	
J. Gross App.	Lewisburg, Pa.	Teacher
George O. Atherton	Reform School, Washington, D. C.	Teacher.
M. L. Bechtel	Millstone, Md.	Teacher.
Allen Drawbaugh	Steelton, Pa.	Ward Print.
W. A. Goodhart	Newville, Pa.	Teacher.
D. M. Hunter	Rogers, Ark.	Fruit Grower.
C. F. Johnson	Died Nov. 23, 1902.	
John C. McCune	80 Broadway, New York	Expert Accountant.

Class of 1879.

Nannie J. Adams	110-114 Schermerhorn Street, Brooklyn, N. Y.	Teacher Higher English and Mathematics in Friends' Seminary.
Frances A. Fetter	Shippensburg, Pa.	
Elmira Goodhart		
Mary H. Grinrod		
Kate B. Hoch	Middle Spring, Pa.	Teacher.
Beckie S. Marshall (Hykes)	Shanghai, China.	Missionary.
Nannie E. McCormick	79 Craig St., Knoxville, Tenn.	
Sue E. Myers (McClure)	Died Dec. 19, 1894.	
Annie Reeder (Hargleroad)	Died Aug. 20, 1888.	
Sallie B. Rippey (Kolbe)	1414 21st St., Washington, D. C.	
Sue A. Stutenroth	Johnsonburg, Pa.	Teacher.
Ida M. Negley	Waynesboro, Pa.	Asst. High School.
*Edward App.		
E. S. Bollinger	Astoria, Oregon	Minister.
William L. Delap.	Gloucester, N. J.	Physician.
F. W. Dykeman	2503 Sharswood St., Phila., Pa.	Merchant.

*Deceased.

J. P. Garber.....	15th bel. Tioga St., Phila.....	Asst. Supt. of Schools.
S. B. Huber.....		
Samuel Haak.....	Myerstown, Pa.....	Principal of Schools.
J. H. Heckenberg.....		
*J. A. Hassinger.....		
John M. Means.....	614-277 E. Madison St., Chicago, Ill.	
J. I. Mickey.....	Died March 19, 1887.	
J. H. Reigle.....	Bernville, Pa.....	Photographer.

Class of 1880.

Lydia Bender (Eldon).....	Shippensburg, Pa.	
H. Berd Goodhart.....	Newville, Pa.....	Teacher.
Annie M. Griffin.....	Macungie, Pa.....	Teacher.
Annie E. Karmany.....	231 North St., Harrisburg, Pa.	
Clara E. Keefauver (Ricker).....	Huntingdon, Pa.	
Kate McCalmont (Shrader).....		
Mary C. McCune (Harper).....	Marquette, Mich.	
Nellie McCune (Patterson).....	1403 Delaware Ave., Wilmington, Del.	
Anna M. McDannel (Sweeny).....	Chambersburg.	
Carondelet B. Palm.....		
Louisa Price.....		
Abbie A. Stough.....	Boston, Mass.....	Pension Department.
*Edgar L. Baker.....		
John T. Bevan.....	Gridley, Cal.....	Principal of Schools.
James W. Eckels.....	Carlisle, Pa.....	Lawyer.
John W. Felty.....	Hartford, Conn.....	Physician.
Ad. M. Firstine.....	Mechanicsburg, Pa.	
Harvey W. Jones.....	Mishawaka, Ind.....	Lawyer.
Parson J. Myers.....	Parkesburg, Pa.....	Principal of Schools.

Class of 1881.

Sallie Castle.....	Upland, Pa.....	Teacher.
Jean Craig (Robinson).....	Shippensburg, Pa.	
Ada M. Donnelly (Groff).....	202 Reiley St., Harrisburg, Pa.	
Sadie E. McCullough (Sharpe).....	Oakville, Pa.	
Annie Noftsker (Diehl).....	Shippensburg, Pa.	
Lina M. Piper.....	Newville, Pa.....	Teacher.
Lizzie C. Shearer.....	11 N. Han. St., Carlisle, Pa.....	Milliner.
Robert Mateer.....	Kansas City, Kans.....	Ticket Agent.
S. S. Rupp.....	Shiremanstown, Pa.....	Lawyer.
J. L. Potteiger.....	500 West Diamond avenue, Hazleton, Pa.....	Insurance Agent.

Class of 1882.

Abbie P. Allen (Lamond).....	Lee's Cross Roads, Pa.....	Teacher.
Anna S. Barron.....	Waynesboro, Pa.....	Teacher.
Mattie M. Bender.....	Shippensburg, Pa.	
Carrie M. Diehl.....	Drowned May 31, 1889.	
Clara L. Fortna.....	Chambersburg, Pa.....	Stenographer.
Carrie E. Liggett (Means).....	614-277 E. Madison St., Chicago, Ill.	
Jennie E. Martin (Rich).....	1354 Vernon St., Harrisburg, Pa.	
Bessie C. Moody (Park).....	Pueblo, Colo.	
George Brill.....	Hazleton, Pa.....	Teacher.
A. J. Brown.....		
C. Sheldon Carothers.....	Died Feb., 1904.	
J. C. Devenny.....	N. 3rd St., Harrisburg, Pa.....	Physician.
L. E. Dornbach.....	Died May 10, 1892.	
D. A. Fortna.....	Chambersburg, Pa.	

*Deceased.

Edward McGeehn.....Hazleton, Pa.
 J. A. Park.....Pueblo, Colo.....Lawyer.
 C. F. E. Reehling.....Steelton, Pa.....Merchant.
 L. W. Sibbet.....Died Oct. 6, 1897.
 R. H. Sharpe.....Oak Ridge, N. J.....Minister.
 J. C. Strominger.....Died March 4, 1884.

Class of 1883.

Mame A. Bowen (Noaker).....Walnut Bottom, Pa.
 Mame J. Criswell (Disert).....Chambersburg, Pa.
 Fannie F. Cunningham (Harper).....Lenoir, N. C.
 Mary S. Hale.....Shippensburg, Pa.
 Annie Hefflefinger.....Died Nov. 10, 1892.
 Helen R. Hykes (Himes).....2142 Fulton St., Harrisburg, Pa.
 Ella M. Mateer (Squires).....Shippensburg, Pa.
 Sadie A. Myers.....Shippensburg, Pa.....Teacher.
 Ida Noaker (Fogelsonger).....Shippensburg, Pa.
 Ella B. Noftsker.....Shippensburg, Pa.....Teacher.
 Emma Walters (Wingert).....Chelsea, Mass.
 Jennie M. Wells.....Drowned May 31, 1889.
 S. E. Harkins.....Blain, Pa.....Teacher.
 S. C. Harris.....Died.
 T. M. Herbert.....Beaver Meadows, Pa.....Teacher.
 Quinn T. Mickey.....Shippensburg, Pa.....Lawyer.
 John D. Minich.....Mt. Airy, N. C.....Teacher.
 John Reese.....Died Feb. 25, 1897.
 DeKellar Stamy.....2677 Preston Ave., N. Y. City. Teacher.
 John H. Uhrich.....432 Columbus Ave., Boston,
 Mass.....Physician.
 G. A. Weber.....Bath, Pa.....Principal of Schools.

Class of 1884.

Martha B. Angle.
 Mary R. Abrahims.....1418 12th Ave., Altoona, Pa....Teacher Gram. School.
 Mollie B. Blair (Millar).....Steelton, Pa.
 M. Lizzie Davidson (White).....Tacoma, Washington.
 Lottie R. Dutton.
 Cora E. Harris (Rea).....Died Aug. 15, 1887.
 L. Alice Long (Coffey).....Died June 24, 1894.
 Gertrude R. McCreary.....Bethlehem, Pa.....Teacher.
 Maggie McElhaire.....Strasburg, Pa.
 Jennie C. Witherow (Milleisen).....Mechanicsburg, Pa.
 Clara Wickersham (Garretson).....Died Dec. 29, 1905.
 Esta C. Woods (Watt).....Oxford, Pa.
 D. T. Humbert.....Big Cove Tannery, Pa.....Teacher and Farmer.
 J. L. Kunkle.
 Zac. T. Meixel.....205 Hamilton St., H'b'g, Pa...Teacher H. School.
 D. D. Park.....Fannetsburg, Pa.
 M. S. Taylor.....410 Cumberland St. Harris-
 burg, Pa.....Supervising Prin.
 Scott A. White.....Tacoma, Washington.....Merchant.
 F. B. Wickersham.....Harrisburg, Pa.....Lawyer.

Class of 1885.

Mary C. Barton.....Died May 2, 1891.
 Josie Bowen (Glessner).....York, Pa.
 Carrie M. Dubbs (Cobangh).....Middletown, Pa.
 Alice M. Hill.....E. King St., Chambersburg, Pa....Trained Nurse.
 Bertha Heiges.....509 E. St., Washington, D. C. Artist.
 Francis Hykes.....Shippensburg, Pa.....Teacher.

Mame O. Martin.....	Shippensburg, Pa.	
Sallie A. Martin (Bretz).....	224 Reiley St., Harrisburg, Pa.	
Carrie A. McCreary.....	Shippensburg, Pa.	
May Shank (Geist).....	Waynesboro, Pa.	
Mary E. Sibbett (Brehm).....	109 E. 7th St., Hutchinson, Kan.	
Sallie E. Swartz.....	911 N. Second Street, Harris-	
	burg, Pa.....	Teacher.
Carrie M. Tritt (Stull).....	Waynesboro, Pa.	
Sue S. Walker (Kniley).....	Wiconisco, Pa.	
Phianna E. Wagoner.....	Died April, 1900.	
J. M. Aller.....	Latham, Kan.....	Teacher.
C. S. Brinton.....	Carlisle, Pa.....	Lawyer.
M. E. Boyer.....	Glen Wilton, Va.....	Cook Iron Co.
Harry M. Bretz.....	224 Reiley St., Harrisburg.....	Lawyer.
James E. Carothers.....	Barnitz, Pa.....	Teacher.
J. Frank Epler.....	Allentown, Pa.....	Asst. Trav. Auditor, L-
		V. R. R.
Will A. Elder.....	Died Oct. 2, 1891.	
J. G. Glessner.....	York, Pa.....	Lawyer.
F. B. N. Hoffer.....	Falmouth, Pa.....	Farmer.
Jabe H. Millar.....	Steelton, Pa.....	Clerk Pa. Steel Co.
Robert L. Myers.....	Cor. Front and Market St.,	
	Harrisburg, Pa.....	Teachers' Bureau.
E. C. McCune.....	Shippensburg, Pa.	
Will R. Sibbett.....	Fruitvale, California.....	Mf'g Bus.
S. S. Smith.....	Abilene, Kansas.....	Lawyer.
C. Walter Webbert.....	Carlisle, Pa.....	Lawyer.
David E. Zeiter.....	Penbrook, Pa.....	Teacher.

Class of 1886.

Vermont C. Foreman (Wagner).....	Carlisle, Pa.	
Martha L. Faust (Barr).....	Shippensburg, Pa.	
Mary Hemminger (Shafer).....	Carlisle, Pa.	
Florence M. Hale (Donnelly).....	Shippensburg, Pa.	
Annie G. Kerr.....	Apollo, Pa.....	Teacher.
Rose B. Kinter (Typer).....	Chambersburg, Pa.....	Teacher.
Mollie A. Laughlin.....	Hagerstown, Md.....	Physician.
Carrie C. Lee (Hale).....	Shippensburg, Pa.	
Sallie H. Musser.....	Shippensburg, Pa.....	Teacher.
M. Jennie Musser (Drum).....	Thornhurst, Pa.	
Anna J. Peebles.		
Myra L. Peters.....	Wetmore, Kansas.....	Teacher.
Tressa J. Pressel.....	828 Holton St., Milwaukee,	
	Wis.....	Teacher.
Laura B. Staley.....	Shippensburg, Pa.....	Teacher of Music, Ardmore.
Lillie Strominger.....	Mechanicsburg, Pa.....	Teacher.
Mattie E. Thompson (Shelly).....	Nanticoke, Pa.	
Nellie R. Walters (Rebuck).....	Shippensburg, Pa.	
Anna M. Winger.....	Died Sept. 1, 1889.	
Clem Chestnut.....	Hustontown, Pa.....	Merchant.
D. L. Fickes.....	1713 Mulberry St., Scranton, Pa.,	Lawyer.
I. Oliver Fry.....	Morganza, Pa.....	Teacher.
David W. Kerr.....	Apollo, Pa.....	Minister.
J. B. Kennedy.....	Greencastle, Pa.....	Teacher.
J. S. Moul.....	Hanover, Pa.....	Merchant.
A. B. Myers.		
*D. B. Myers.		
J. Everette Meyers.		

*Deceased.

John T. Nace.....	Hanover, Pa.....	Teacher Gram. School.
George W. Ployer.....	Carlisle, Pa.....	Teacher.
A. C. Rawhauser.....	York, Pa.....	Teacher.
H. E. Shafer.....	Carlisle, Pa.....	Bank Clerk.
W. G. Watson.....	Amberson Valley.....	Teacher.
John Walter.....	349 N. 8th St., Lebanon, Pa.....	Physician.
J. E. Witherspoon.		
James P. Witherow.....	4824 Cedar Ave., Philadelphia, Pa.....	Clerk P. R. R. Co.

Class of 1887.

M. Lulu Cole (Stoner).....	Waynesboro, Pa.	
Dorothy Eshenmann.....	Shippensburg, Pa.....	Teacher.
Bessie H. Hayes.....	Chambersburg, Pa.	
Carrie A. Harris (Gates).....	Shippensburg, Pa.	
Lillie B. Hoffman (Metz).....	Chambersburg, Pa.	
Jeannie C. Johnson (Wilkins).....	Bird's Nest, Va.	
Sadie C. Kirk.....	Warfordsburg, Pa.....	Teacher.
M. Florence Kanaga (Biggs).....	Shippensburg, Pa.	
Sallie Light (Etter).....	Lehmasters, Pa.	
Mamie E. Perlett.....	Shippensburg, Pa.....	Teacher.
H. Ada Shearer (Brinsley).		
Minnie E. Snively (Kauffman).....	Shady Grove, Pa.	
Carrie E. Walker (Cover).....	Highspire, Pa.	
Allie M. Wherry (Weakley).....	Shippensburg, Pa.	
Rettie Wilbar (Wilson).....	Camp Hill, Pa.	
Dasie A. Williams (Ketterer).....	Andalusia, Pa.	
C. C. Basehore.....	Carlisle, Pa.....	Lawyer.
E. H. Bixler.....	Carlisle, Pa.....	Insurance Agent.
W. A. Bream.....	York Springs, Pa.....	Teacher.
E. J. Cook.....	Towson, Md.....	Lawyer.
Lee H. Diehl.....	Shippensburg, Pa.....	Jeweler.
C. E. Garrett.....	Hanover, Pa.....	Teacher.
J. P. Gluck.....	Ft. Loudon, Pa.....	Principal of Schools.
I. R. Herr.....	Elizabethtown, Pa.....	Lawyer.
W. Boyd Morrow.....	Shippensburg, Pa.....	Coal Agent.
B. F. Myers.....	Chambersburg, Pa.....	Physician.
W. F. Sprenkle.....	1921 Chestnut St., Philadel- phia, Pa.....	Physician.
E. I. Stauffer.....	Died Oct. 5, 1898.	
C. J. Walter.....	Woodland Ave. & 70th St., Phila.,	Supervis. Principal.
S. E. Wetzell.....	Steelton.....	Clerk.
J. L. Young.....	Mechanicsburg, Pa.....	Lawyer.

Class of 1888.

Maude S. Adams (Bard)		
Emily S. Allen (Clever).....	Lee's X Roads, Pa.	
Viola M. Arnold (Grammer).....	Philadelphia, Pa.....	Stenographer, Lutheran Observer Office.
Sallie R. Biesecker (Biesecker).....	1431 Mulberry St., Scranton, Pa.	
Hypatia B. A. E. Diller.....	York Springs, Pa.	
Jennie M. Goodhart (Throne).....	Mt. Rock, Pa.	
Alice A. Hatton (Barnhill).....	Middletown, Pa.	
Ada V. Horton.....	Shippensburg, Pa.....	Stenographer, C.V.S.N.S.
Annie R. Irwin.....	McConnellsburg, Pa.....	Teacher.
Alice Light (Hoffeditz).....	Lehmasters, Pa.	
M. Lizzie Lott (Boyer).....	Arendtsville, Pa.	
Carrie R. McCune (Weston)	El Pasco Court, 205 W. 103rd St., N. Y. City.	

Maggie Overholtzer.....	463 Hawthorne Ave., Yonkers, N. Y.....	Teacher.
Minnie E. Reisner (Marshall).....	Shippensburg, Pa.....	Teacher.
Minnie Sipes (Keller).....	877 N. 4th St., Phila., Pa.....	Artist.
C. Iva Smith.....	Birmingham, Pa.	
Emma L. Wierman.....	York Springs, Pa.....	Teacher.
Flora W. Witherow.....	Fairfield, Pa.....	Teacher.
Martha W. Witherow.....	Fairfield, Pa.....	Teacher.
Lacy Williams.....	Newville, Pa.....	Teacher.
O. M. Grammer.....	Died Aug. 30, 1896.	
L. H. Hatfield.....	Died Sept. 29, 1896.	
John Hetrick.....	West Fairview, Pa.....	Principal of Schools.
Charles W. Hykes.....	Bible House, Shanghai, China.	Missionary.
J. Hays Morrow.....	Rouzerville, Pa.....	Teacher.
W. H. Pentz.....	Jaretsville, Md.....	Prin. of Schools.
John J. Repp.....	5249 Addison Ave., Phila., Pa.	Student U. P.
Charles T. Rice.....	Newport, Pa.....	Merchant.
R. C. Spangler.....	Gettysburg, Pa.....	Organist and Music Teacher.

Class of 1889.

Zora Anderson.....	Shippensburg, Pa.....	Teacher.
Maud Cressler (Gibb).....	Hagerstown, Md.	
Lillie B. Funk.....	Mt. Holly Springs, Pa.....	Nurse.
Gertrude Hays.....	Shippensburg, Pa.....	Teacher.
Mary E. Hull.....	Sharpsburg, Pa.....	Teacher.
Lillie S. Kendig (Fegan).....	Carlisle, Pa.	
Eleanor V. Kyner (Boots).....	Moore, Pa.	
Fannie L. Lamberson.....	Hustontown, Pa.	
May Landis.....	Newville, Pa.....	Teacher.
Margaret V. Lehner (Alexander).....	Everett, Pa.	
Mary V. Long (Bergstresser).....	Middletown, Pa.	
Maggie A. Line (Krall).....	Carlisle, Pa.	
Bertha Metz (Horn).....	351 E. King St., Chambersburg, Pa.	
Jennie Moul.....	Died Sept. 17, 1898.	
Clara A. Osborne (Gardner).....	York Springs, Pa.	
Ella H. Powell (Paterson).....	4286 Sage Ave., St. Louis, Mo.	
Carrie E. Quigley (Spangler).		
Flora Sefton (Reading).....	134 E. 4th St., Dayton, O.	
Alta M. Sheaffer (Zerfoss).....	Coudersport, Pa.	
Annie Swartz (Diehl).....	Cashtown, Pa.	
Grace B. Spangler (Yeiser).....	Troy, N. Y.	
Mary V. Unger.....	Foltz, Pa.....	Teacher.
Libbie J. Watson (Baldwin).....	233 7th St., N. E., Washington, D. C.	
Ella F. Wagner (Snyder).....	1114 Lehigh St., Easton, Pa.	
Flo E. Walters.....	Shippensburg, Pa.....	Teacher.
V. May Wonders (Critchley).		
J. B. Brubaker.....	Mechanicsburg, Pa.....	Teacher.
A. S. Cook.....	Towson, Md.....	County Examiner.
E. F. Charles.....	1309 Pacific Ave., Atlantic City, N. J.....	Railway Conductor.
J. C. Eshelman.....	340 S. 14th St., Harrisburg.....	R. W. Mail Service.
D. R. Fogelsonger.....	Waynesboro, Pa.....	Bookkeeper.
J. A. Fishel.....	Monaghan, Pa.....	Teacher.
Samuel Kitzmiller.....	Shippensburg, Pa.....	Banker.
A. C. Logan.		
Ezra Lehman.....	616 Bourse, Phila, Pa.....	Associate Editor New Lippincott Dictionary.
A. C. Lackey.....	Duncannon, Pa.....	Lawyer.

J. H. Myers.....	Died April, 1901.
H. M. Roth.....	Gettysburg, Pa.....County Superintendent.
A. K. Smith.....	Altoona, Pa.....Ward Principal.
S. Z. Shope.....	N. 3rd St., Harrisburg, Pa.....Physician.
J. A. Underwood.....	Steelton, Pa.
H. A. Walter.....	Steelton, Pa.....Teacher.

STATE CERTIFICATE.

J. F. Whitaker.

Class of 1890.

Sue O. Beidleman (Drawbaugh).....	Chambersburg, Pa.
Lulu F. Buhrman	1112 N. 40th St., Philadelphia, Pa.....Librarian Girls' Normal School.
Carrie E. Davidson (Jefferis).....	Died Aug. 28, 1898.
Cora E. Dunbar.....	West Fairview, Pa.....Teacher.
Clara L. Dykeman (Kelly).....	Died Dec. 5, 1899.
Gertrude C. Eppley.....	Carlisle, Pa.....Teacher.
Anna Fenstermacher (Smith).....	4744 Upland St., W. Phila.
Clara C. Freck.....	Millersburg, Pa.
Madge C. Hemphill (Myers).....	Stoughstown, Pa.
Mande Hewitt.....	Waynesboro, Pa.....Teacher.
Jessie Kilheffer.....	West Fairview, Pa.....Teacher.
Blanche Kronenberg (Weiner).....	Carlisle, Pa.
Rose H. Martin (Philips).....	Taos, New Mexico.
Elsie D. McIntire.....	Died Oct. 1902.
Isabel Metz (McCann).....	Stephenson, Va.
Mattie Piper.....	Newville, Pa.....Teacher.
Sadie A. Schriver.....	Gettysburg, Pa.....Teacher.
Flo. E. Sharpe.....	Newville, Pa.....Teacher.
Ella C. Sibbett (Bill).....	Jacksonville, Fla.
Mollie B. Snow (Hoxie).	
Emma E. Stamy.....	Ridley Park, Pa.....Teacher.
Jennie E. Steever (Loveland).....	Lebanon, Pa.
Lillian V. Wilbar (Buchanan).....	Lakewood, N. J.
Cora E. Winger (Shinham).....	Cearfoss, Md.
Morris A. Bierley.....	Thurmont, Md.....Physician.
W. C. Bowman.....	Lemoyne, Pa.....Teacher.
Harry D. Brewer.	
George L. Brown.....	Fort Hunter, Pa.....Physician.
Charles J. Burgett.....	Carlisle Springs, Pa.....Teacher.
G. P. Eckels.....	Pittsburg, Pa.....Teacher.
P. A. Fishel.....	McKeesport, Pa.....Teacher.
J. M. Foglesonger.....	Philadelphia, Pa.....Publisher.
Geo. E. Gray.....	Lehighon, Pa.....Lawyer.
S. H. Hetrick.....	Room 501 Fidelity Bldg., Broad and Arch St., Phila.....Lawyer.
T. R. Jacobs.....	Carlisle, Pa.....Lawyer.
M. H. Jones.....	Haward No. 1, Seattle, Wash.Salesman.
J. T. Kelley.....	Oakville, Pa.....Teacher.
S. W. Kirk.....	McConnellsburg, Pa.....Lawyer.
Geo. K. Landis.....	Pottstown, Pa.....Teacher.
E. W. Martindell.....	Hulmville, Pa.....Principal of Schools.
J. Abner Miller.	
Philip C. Miller.....	Biglerville, Pa.....Teacher.
J. E. Nell.....	Steelton, Pa.....Ward Prin.
W. H. Nicholas.....	Allegheny, Pa.....Minister.
S. E. Piper, Jr.....	Oakville, Pa.....Teacher.
J. O. Russel.....	Steelton, Pa.....Teacher.
Jno. D. Stock.....	Philadelphia, Pa.....Bookkeeper.

H. K. Strickler	Tuckerton, N. J.	Prin. High School.
M. H. Thomas.....	Hampton, Pa.....	Ward Prin. H'b'g.
John C. Watson.....	Milford, Pa.....	Principal High School.
W. G. Weigle.....	Bendersville, Pa.	
J. L. Weitzel.....	Carlisle, Pa.....	Teacher.
I. R. Witmer.....	Hanover, Pa.....	Teacher.

Class of 1891.

Clara M. Ault (Peters).....	Lehighon, Pa.	
Helen Bitner (Roth).....	Middletown, Pa.	
Lucy Bowers (Orr).....	Mount Vernon, Mo.	
Bertie D. Conner (Noaker).....	Shippensburg, Pa.	
Mame R. Early (Hockersmith).....	Shippensburg, Pa.	
Stella S. Early.....	321 Maclay St., Harrisburg, Pa.....	Teacher.
Minnie G. Eckels.....	Shippensburg, Pa.	
Nona Eberhart (McMillan).....	3942 Lake Ave., Chicago, Ill.	
Annie B. Elliot (Laverty).....	507 Pine St., Williamsport, Pa.	
Mabel Giesey (Towson).....	138 N. Queen St., York, Pa.	
Maggie Giesey (Heathcote).....	Shrewsbury, Pa.	
Annie M. Hake.....	Gettysburg, Pa.....	Teacher.
Nellie Hargleroad (Shank).....	Chambersburg, Pa.	
Bertha B. Herring.....	Harrisburg, Pa.....	Teacher High School.
Ella Hoffman (Kaufman).		
Elsie Hoffman (Holler).....	Chambersburg, Pa.	
Lulu A. Hudson.....	Shade Gap, Pa.....	Teacher.
Ollie C. Hykes (Tompkins).....	Greenwich, Conn.	
Margaret Kenyon (Swartz).....	Carlisle, Pa.	
Nannie B. Martin.....	Shippensburg, Pa.....	Teacher.
Grace McDannel (Rhine).....	Shippensburg, Pa.	
Elizabeth C. McCune (Edwards).....	Died Feb. 14, 1904.	
Estella Metcalf (Martin).....	258 E. 8th St., Erie, Pa.	
Jessie B. Moore.....	Mt. Holly Springs, Pa.....	Teacher.
Ola Myers.....	Middletown, Pa.....	Teacher in High School.
Mary B. Osman.....	Harrisburg, Pa.....	Teacher.
Maunder A. Perlett.....	Shippensburg, Pa.....	Teacher.
Isabel Pettigrew.....	Everett, Pa.....	Teacher.
Mary M. Raum.....	Shippensburg, Pa.....	Teacher.
Estella Rhodes.....	Greencastle, Pa.....	Teacher.
Lucy E. Rupley.....	West Fairview, Pa.....	Teacher.
Nettie S. Russell.....	Shippensburg, Pa.....	Teacher.
Mary B. Smith.....	Washington, D. C.....	Teacher.
Minnie B. Snavelly (Frissele).....	Steelton, Pa.	
Sallie E. Stevens (Young).....	Great Falls, Mont.....	Teacher.
Annie E. Strite.....	Greencastle, Pa.....	Clerk.
Phoebe E. Taylor (Stevick).....	279 Calder St., Harrisburg, Pa.	
Zulu E. Trostle (Roberts).....	Ambler, Pa.	
Lillie B. Walters (Geisey).....	Died 1900.	
Sue Walters (Walter).....	Penbrook, Pa.	
Edith Wertz.....	Quincy, Pa.	
Blanche Woodal.....	Chambersburg, Pa.....	Teacher.
Anna M. Ziegler (Reber).....	Waynesboro, Pa.	
Harry Allen.....	Lees X Roads, Pa.....	Teacher.
Geo. R. Angle.....	Shippensburg, Pa.....	Clerk.
Charles E. Barton.....	McConnellsburg, Pa.....	Supt. Fulton County.
T. H. C. Berkstreser.		
C. A. Deardorff.....	Burlingame, Kansas.....	Superintendent.
Lee Roy Donnelly.....	Died March 25, 1895.	
George H. Eckels.....	29 Stenton Place, Atlantic City, N. J.....	Prin. High School.

W. E. Fohl.....	Pittsburg, Pa.	
George Gable.....		
James O. Gray.....	Shippensburg, Pa.....	Steward C. V. S. N. S.
Will H. Hamilton.....		Died Feb. 12, 1902.
C. A. Hartman.....	Cashtown, Pa.....	Teacher.
William B. Heckman.....		
J. S. Heiges.....	Shippensburg, Pa.....	Prof. C. V. S. N. S.
J. M. Hoover.....	Straits Settlements, India.....	Missionary.
N. E. M. Hoover.....	West Dublin, Pa.....	Teacher.
W. H. Kissinger.....		
S. J. Kleffman.....	181 N. 19th St., Columbus, O.....	Carpenter.
D. E. Long.....	Chambersburg, Pa.....	Lawyer.
James H. Mackey.....	Washington, D. C.....	Clerk Supreme Court.
Ernest B. Martin.....	258 E. 8th St., Erie, Pa.....	U. S. Postal Service.
John H. McAllister.....	Harrisburg, Pa.....	Postal Clerk.
S. U. G. McCreary.....	Franklinton, Pa.....	Farmer.
G. W. Miller.....	Doubs, Md.....	Minister.
J. S. Omwake.....	Shippensburg, Pa.....	Lawyer.
J. H. Reber.....	Waynesboro, Pa.....	Supt. of Schools.
Charles S. Reback.....	East Harrisburg, Pa.....	Physician.
W. M. Rife.....	Shippensburg, Pa.....	Prof. C. V. S. N. S.
G. S. Rupp.....	Columbia, Pa.....	
Robert N. Sadler.....	Wormleysburg, Pa.....	
James Slaybaugh.....	207-11 Bourse, Phila., Pa.....	Trades League.
James Smiley.....	Philadelphia, Pa.....	
Sol. Smyser.....	Coopersburg, Pa.....	Principal of Schools.
John H. Stuart.....	Johnstown, Pa.....	Ward Principal.
Pearle E. Taylor.....	Lyons, Neb.....	Lawyer.
J. E. Walter.....	Carlisle, Pa.....	Lawyer.
G. W. Wertz.....	New Kingston, Pa.....	Farmer.

STATE CERTIFICATE.

J. L. Hain.....	19 N. 17th St., Harrisburg, Pa.....	U. S. Postal Service.
-----------------	--	-----------------------

Class of 1892.

Mildred E. Beitzel (Filler).....	Carlisle, Pa.	
Bertie Cressler (Miller).....	Kansas City, Kansas.	
Mattie M. Davis (Kissinger).....	Philadelphia, Pa.	
Amber L. Diehl (Brean).....	Gettysburg, Pa.	
Nettie Dunahugh.....	State Line, Pa.....	Teacher.
Emma Failor.....	Carlisle, Pa.....	Teacher.
Annie Fogelsonger (Mowery).....		
Nellie V. Geiger (Kauffman).....	Kauffman's, Pa.	
Alice Hamilton.....	Scotland, Pa.....	Teacher.
Martha G. Hammond (Purvis)...	Akron, N. Y.	
Jessie M. Hann.....	Taneytown, Md.	
Bessie W. Harman (Mackey).....	749 Dearborn St. N. W., Washington, D. C.	
Sadie M. Heck (Hartman).....	Cashtown, Pa.	
Alverda Hefflefinger (Hambright)	Mishawaka, Ind.	
Lida P. Highlands.....	11 N. Ave., Allegheny, Pa.....	Teacher.
Minnie S. Hoffman (Seasley).....	Biglerville, Pa.....	Teacher.
Rachael Humbert.....		Died Aug. 7, 1904.
Bertha James.....	Newville, Pa.....	Teacher.
Annie M. Keene.....	Wiconisco, Pa.....	Teacher.
Luella McAllister.....	Gettysburg, Pa.....	Teacher.
Laura Pepper.....	Carlisle, Pa.....	Teacher.
Annie Reber.....	Shippensburg, Pa.....	Teacher.
Blanche Resseman (Leisinger)...		Died 1906.
Adaline Rexroth.....	McConnellsburg, Pa.....	Teacher.

- Edna C. Schoch (Smith)3914 Balt. Ave., Phila., Pa.
 Jessie M. Sefton (Dunkle).....Steelton, Pa.
 Norma Seitz.
 Mary Sipes.....McConnellsburg, Pa.....Teacher.
 Elizabeth E. Spangler (Nicholas) Allegheny, Pa.
 Rosa A. Spidel.....Hummelstown, Pa.....Teacher.
 Mary T. Wagner (Fleming).....Shippensburg, Pa.
 Cordilla Woods (Eyster).....Walnut Bottom, Pa.
 George W. Baker.....Clearfield, Pa.....Prin. High School.
 J. Albert Baxtresser.....Elizabethtown, Pa.....Lawyer.
 H. M. Becker.
 H. D. Becker.....Hanover, Pa.....Teacher.
 O. C. Bishop.....Oberlin, Pa.....Teacher.
 B. J. Bower.....Mill Hall, Pa.....Prin. of Schools.
 N. J. Briner.....Loysville, Pa.....Teacher.
 J. M. Brinton.....4176th St., N. W. Wash., D. C. Clerk Census Dep't.
 W. H. Burd.....Altoona, Pa.....Ward Principal.
 A. A. Evans.....Mooredale, Pa.....Teacher.
 J. E. Evans.....Dickinson, Pa.....Teacher.
 S. F. Gerberich.....Hummelstown, Pa.....Student at F. & M. Col.
 C. E. Greason.....Berlin, Wash.....Physician.
 G. C. Hain.....Newport, Pa.....Postal Clerk.
 George Macomber.
 A. C. McCune.....Tremont House, Columbia, Pa....Kerbaugh & Co.
 F. M. Paul.....Greason, Pa.....Sta. Agent C. V. R. R.
 D. M. Shearer.....Fayetteville, Pa.....Teacher.
 C. R. Shyrock.....3815 Spruce St., Phila., Pa.....U. S. A.
 B. M. Shull.....Duncannon, Pa.....Teacher.
 G. W. Smeltzer.....Harrisburg, Pa.....Post Office Clerk.
 A. B. Sollenberger.....Waynesboro, Pa.....Physician.
 C. W. Snyder.....Evandale, Cal.....Teacher.
 P. H. Stambaugh.
 J. A. Stephens.
 J. C. Wagner.....Carlisle, Pa.....Supt. of Schools.
 H. J. Wagner.....Centralia, Wash.....Prin. High School.
 G. A. Webb.....Cincinnati, O.....Electrical Engineer.
 SCIENTIFIC COURSE.
 Ezra Lehman.....616 Bourse, Phila., Pa.....Associate Editor New
 Lippincott Dictionary

Class of 1893.

- Nannie E. Allen (Hippensteel).....1323 Victoria St., Phila., Pa.
 Mary L. ArnoldDelta, Pa.....Teacher.
 Lillian S. Besore.....Greencastle, Pa.....Teacher.
 Eva M. Boyer.....Table Rock, Pa.....Teacher.
 Mary Downs.....Catasauqua, Pa.....Teacher.
 Ella R. Erdman.....Died April 29, 1898.
 Cora M. Fickes (Worthington).
 Mabel Geiger (Heckman).....Duncannon, Pa.
 Lillian B. Goshorn (Hassler).....Shippensburg, Pa.
 Edith B. Getz (Weisenberger).....Philadelphia, Pa.
 Nellie R. Hays (Dunlap).....Shippensburg, Pa.
 Jennie M. Hefelbower.....Middle Spring, Pa.....Teacher.
 Celia Hefelbower (Strohm).....Oakville, Pa.
 Bessie M. Landis (Omwake).....Died Feb. 10, 1904.
 Eva J. Liggett (Boyer).....Harrisburg, Pa.
 Mary K. McCune (Bratton).....Carlisle, Pa.
 Rose McKinnie.....Greencastle, Pa.....Teacher.
 Cora A. Miller (Early).....Hummelstown, Pa.
 M. Elsie Peters (Mason).....Doylestown, Pa.

Anna L. Railing (Adams).....	Bakersville, N. J.	
Ella M. Ralston.....	Mechanicsburg, Pa.....	Teacher.
Belle Reifsnnyder.....	Died 1903.	
Mary Rhodes.....	Greencastle, Pa.....	Teacher.
Bertha Rhodes.....	Died Feb. 23, 1894.	
Clara E. Rinard.....	Cypher, Pa.....	Teacher.
Maude E. Robinson.....	Waterloo, Pa.....	Teacher.
Rachel M. Scott.....	Gettysburg, Pa.....	Teacher.
Ada A. Seibert (Walker).....	Fannettsburg, Pa.	
Hattie S. Shelly.....	Hatton, Pa.....	Teacher.
Emma M. Shugars.....	Shippensburg, Pa.....	Teacher.
Zatae I. Smith (Hagerty).....	Beaumont, Texas.....	Guffy Petroleum Co.
Lenā A. Taylor (Fitz).....	Rouzverville, Pa.	
Blanche Wagner.....	Shippensburg, Pa.....	Teacher.
Anna Wallace.....	Waynesboro, Pa.....	Teacher.
Anna Walters.....	Catasauqua, Pa.....	Teacher.
Mary V. Weimer.....	Pasadena, Cal.	
Katherine Wensell.....	Highspire, Pa.....	Teacher.
Hattie A. Wylie.....	Middle Spring, Pa.....	Teacher Normal.
Aaron B. Crook.....	Williamstown, Pa.....	Teacher.
J. F. Deardorff.....	142 N. 13th St., H'bg, Pa.....	Railway Mail Service.
A. C. Donnelly.....	Kokoma, Ind.	
J. B. Eby.....	Manheim, Pa.....	Teacher.
J. Wilson Elliott.....	E. Pittsburg, Pa.....	Westinghouse Co.
D. A. Forsythe.....	Died 1901.	
U. Grant Fry.....	McCrea, Pa.....	Merchant.
M. W. Garrett.....	Janesville, Pa.....	Prin. High School.
L. B. Hafer.....	3228 N. 5th St., Phila., Pa.....	Minister.
J. H. Handshaw.....	Oakville, Pa.....	Postal Clerk.
C. A. Hassler.....	Shippensburg, Pa.....	Teacher.
J. P. Herr.....	5128 Ogden St., Phila., Pa.....	Teacher.
J. F. Hoch.....	Arlington, Kan.....	Teacher.
John H. Hoffman.....	Biglerville, Pa.....	Physician.
R. H. Hughes.....	Altoona, Pa.....	Postal Clerk.
James Kennedy.....	Greencastle, Pa.....	Physician.
Oscar H. Little.....	Concord, Pa.....	Teacher.
George O. Lutz.....	York, Pa.	
Harry L. March.		
J. I. McAllister.....	Aguadilla, Porto Rico.....	Minister.
Wesley A. Nycum.....	Everett, Pa.....	Merchant.
Charles C. Ogle.....	Chambersburg, Pa.....	Physician.
C. P. Omwake.....	Greencastle, Pa.....	Merchant.
G. L. Omwake.....	Collegeville, Pa.....	Dean Ursinus Col.
W. O. Parcell.....	Williamstown, Pa.....	Teacher.
C. Ebbert Plasterer.....	Du Bois, Pa.....	Teacher.
H. W. Pyles.....	Williamsport, Pa.....	Lawyer.
William Rife.....	Cashtown, Pa.....	Teacher.
C. M. Romberger.....	Wiconisco, Pa.....	Teacher.
H. F. Schroeder.....	1714 Main St., Marinette, Wis.....	Physician.
C. E. Shaner.....	Oakville, Pa.....	Teacher.
J. N. Shriner.		
C. Edward Slonaker.....	Mummasburg, Pa.....	Teacher.
H. M. Smiley.....	Landsburg, Pa.....	Physician.
W. E. Thomas.....	Hampton, Pa.....	Farmer.
George R. Traxler.....	Caprivi, Pa.....	Merchant.
H. J. Wickey.....	Middletown, Pa.....	Superintendent Schools.

SCIENTIFIC COURSE.

George H. Eckels.....	Atlantic City, N. J.....	Prin. High School.
-----------------------	--------------------------	--------------------

STATE CERTIFICATE.

A. J. Harbaugh.....3812 Harrison St., Bellaire, O. City Engineer.

Class of 1894.

Mertena Allen.....Highspire, Pa.....Teacher.
 Nell Allen (Burke).
 Esther Angle.....Greencastle, Pa.....Teacher.
 Mollie Bair.....Spring Run, Pa.....Teacher.
 Jennie Bell.....Marysville, Pa.....Teacher.
 Margaret Bell.....Marysville, Pa.....Teacher.
 Mary Bender (Rummel).....Shippensburg, Pa.
 Mary Benner.....Gettysburg, Pa.....Teacher.
 Amanda Bennett (Willison).....15 Decatur St., Cumberland, Md.
 Sara Black.....Died Oct. 20, 1899.
 Ella Boher.....York, Pa.....Teacher.
 Ida Bowen.....Everett, Pa.....Teacher.
 Carrie Brown.....Wormleysburg, Pa.....Teacher.
 Georgia Craig (Truscott).....Morgantown, W. Va.
 Emma Deahn.....Mauch Chunk, Pa.....Teacher.
 Zulu Deatrlick.....Plainview, Pa.....Teacher.
 Bertha Deavor.....Houstontown, Pa.....Teacher.
 A. Jane Diller.....Newville, Pa.....Teacher.
 Maud Eby.....Greencastle, Pa.....Teacher.
 Essie Ernst.....Bloserville, Pa.....Teacher.
 Ida Frank.....Fisherville, Pa.....Teacher.
 Frances Goldsboro.....Hunterstown, Pa.....Teacher.
 Eva Hartman (Blocker).....Mummasburg, Pa.....Teacher.
 Annie Hoffman, (Noll).....Died Sept. 25, 1897.
 Stella Hykes (Hykes).....Bible House, Shanghai, China.
 Ruth Kann (Hetrick).....Wellsville, Pa.
 Elizabeth Kisecker (Saiter).....711 N. 7th St., Vincennes, Ind.
 Bertha Kelley.....Oakville, Pa.....Teacher.
 Lizzie Kirk (Baer).....Ft. Littleton, Pa.
 Katie Fegeley.....810 N. 10th St., Reading, Pa.....Teacher.
 Alice Lehman.....Shippensburg, Pa.....Teacher.
 Ella Lehman.....Wingerton, Pa.....Teacher.
 Amanda Losh (Nickum).....Duncannon, Pa.
 Margaret Martin (Yorke).....3022 N. 9th St., Philadelphia Pa.
 Mary Miller (Mabee).....217 E. 8th Ave., Winfield, Kan.
 Jennie Myers (Peters).
 Mary Myers.....Hanover, Pa.....Teacher.
 Mabel Nissley.....Hummelstown, Pa.....Teacher.
 Annie Patterson.....208 S. 13th St., Harrisburg,
 Pa.....Teacher.
 Emma Pfoutz.....New Franklin, Pa.....Teacher.
 Julia Radle.....Dalmatia, Pa.....Lawyer.
 Grace Reifsnnyder.....Orrstown, Pa.....Bookkeeper.
 Sarah A. Roop (Clippinger).....Dayton, Ohio.
 Sarah A. Roth (Clare).....4540 Uber St., Phila., Pa.
 Beckie Ritter (Arnold).....Loysville, Pa.
 Anna Schwartz.....Died March 21, 1904.
 Rosa Scott.....Gettysburg, Pa.....Teacher.
 Virginia Smith (Feidt).
 Clara Stamy (Venable).....Kauffman, Pa.
 Helen Stoner (Cocklyn).....Harrisburg, Pa.
 Bessie Weiser.....Coatesville, Pa.....Teacher.
 Adeline Walter (Wertz).....West Fairview, R. F. D. 1.
 Fannie Whistler (Speer).....Chambersburg, Pa.
 Sudie Wingert.....Waynesboro, Pa.....Teacher.

Clara Yount.....	York, Pa.....	Teacher.
H. A. Albert.....	110 N. 11th St., Phila., Pa.....	Bookkeeper.
Claude Barton.....	Homestead, Pa.....	Physician.
C. M. Best.....	153 S. Jackson, St., Janesville, Wis.....	Lawyer.
L. L. Bomberger.....	147 Douglass St., Hammond, Ind.....	Lawyer.
F. H. Brame.....	Hanover, Pa.	
C. V. Clippinger.....		Teacher.
M. J. Cook.....	Aspers, Pa.....	Student Princeton.
W. S. Cornman.....	15 Dey St., N. Y. City.....	Traveling Clerk.
R. Cunningham.....	Baltimore, Md.....	Teacher Boys' Latin School.
A. M. Engle.....	Hummelstown, Pa.....	Teacher.
W. W. Feidt.....		Physician.
W. E. Glass.		
Irving HandsheW.....	Oberlin, Pa.....	Farmer.
W. S. Hafer.....	St. Thomas, Pa.....	Teacher.
E. M. Hershey.....	Harrisburg, Pa.....	Lawyer.
C. E. Hoke.....	Mowersville, Pa.....	Teacher.
I. A. Hoke.....	Mowersville, Pa.....	Teacher.
Harry Hoopy.....	West Fairview, Pa.....	Teacher.
W. C. Hughes.....	Died Feb. 25, 1905.	
C. L. Kelley.....	Bainbridge, Pa.....	Teacher.
W. H. Klepper.....	Died June 1, 1906.	
Ira Long.....	Bedford, Pa.....	Asst. Principal.
W. G. McCoy.....	153 Dearborn Ave., Chicago, Ill.....	Clerk.
W. H. McGowan.....	Burnt Cabins, Pa.....	Teacher.
J. W. McClain.		
A. A. Miller.....	Bridgeport, Pa.....	Teacher.
J. A. Noll.....	Millersburg, Pa.....	Salesman.
S. H. Piper.....	Arnold, Pa.....	Minister.
P. W. M. Pressel.....	Orwigsburg, Pa.....	Prin. of Schools.
H. A. Reed.		
J. M. Reighter.....	Harrisburg, Pa.....	Clerk R. R Office.
Wilbur Repp.....	Clay Hill, Pa.....	Teacher.
U. G. Risser.....	Campbelltown, Pa.....	Physician.
Noah Roth.....	Chambersburg, Pa, R.F. D. 11.	Teacher.
Ira Shaw.....	Charleroi, Pa.....	Teacher.
C. C. Sheaffer.....	Danville, Pa.....	Teacher Bus. College.
H. H. Shank.....	Annville, Pa.....	Prof. L. V. C.
Edgar Shugars.....	Shippensburg, Pa.....	Teacher.
H. Sibbet.....	Hutchinson, Kan.	
Robert Hays Smith.....	Beresford Hotel, San Fran- cisco, Cal.....	Lawyer.
B. H. Trimmer.		
Emory Thomas.....	McConnellsburg, Pa.....	Prin. Schools.
C. A. Trostel.....	10th and Dayton Sts., Hamil- ton, Ohio.....	Cashier Safe & Stock Co.
D. S. Weimer.....	Clearville, Pa.....	Law School.
O. G. Wickersham.....	Steelton, Pa.....	Lawyer
C. H. Williamson.....	Died April 23, 1899.	
	STATE CERTIFICATE.	
Margaret Coder.....	Huntingdon, Pa.....	Teacher.
D. C. Stunkard.....	Bedford, Pa.....	Principal of Schools.

Class of 1895.

Carrie M. Baker (Lauman).....	Carlisle, Pa.
Nora A. Baker.....	Dead.

Lottie K. Basehore.....	Gettysburg, Pa.....	Teacher.
Flora A. H. Benner (Babylon).....	238 Hickory Ave., Baltimore, Md.	
Ella S. Booth.....	McVeytown, Pa.....	Teacher.
Etta B. Bowers (Beard).....	Fairmount, W. Va.	
Margaret Brandt.....	Newville, Pa.....	Teacher.
Annie Cashman (Smiley).....	Waynesboro, Pa.	
Mary Cashman.....	Marion, Pa.	
Vida M. Clippinger (Harmon).....	Harrisburg, Pa.	
Mame Clugston (Barner).....	Shippensburg, Pa.	
Annie Cornman.....	Carlisle, Pa., R. F. D. 6.....	Teacher.
Martha J. Davis (Ludes).....	Lykens, Pa.	
Margaret Deardorff (Walton).....	Elmira, N. Y.	
Hope Dill.		
Edna Early (Barbour).....	Shippensburg, Pa.	
Electa Fickes.....	Hanover, Pa.....	Teacher.
Lillie Gleim (Mentzer).....	Boiling Springs, Pa.	
Stella M. Grimm.....	27 S. Summit St., Harrisburg, Pa.....	Teacher.
Lulu Grove.....	Greencastle, Pa.....	Teacher.
Anna M. Harbaugh (Middlekauff),	2507 Central Ave., Washington, D. C.	
Mary Kerr Hays.....	Shippensburg, Pa.	
Florence S. Hollar (Mackay).....	Shippensburg, Pa.	
Helen Harman.....	Mt. Holly Springs, Pa.....	Teacher.
Katharine Hykes.....	Bible House, Shanghai, China,	Teacher.
Grace Jones (Worthington).....	Jamison, Pa.	
Susie Karper (Reifsnyder).....	New York City.	
Anna Lehman (Ritter).....	Loysville, Pa.	
Ella Light (Bumbaugh).....	Rockford, Ill.	
Sadie M. Lindley (Seltzer).....	Middletown, Pa.....	Teacher.
A. Ellen Loh (Donnelly).....	Kokomo, Ind.	
Clara M. Lutz.....	119 Herr St., Harrisburg, Pa.	Teacher.
Annie M. McKee (Traxler).....	Carlisle, Pa.	
Minnie Mock.....	McConnellsburg, Pa.....	Teacher.
Bertha Mohler.....	Shippensburg, Pa.....	Teacher.
Effie Moul.....	Carlisle, Pa.....	Teacher.
Annie B. Nye.....	Hummelstown, Pa.....	Teacher.
Minnie M. Orr (Angle).....	Shippensburg, Pa.	
Rachel Peters (Putney).		
Mame Reifsnyder (Wadsworth).....	DuBois, Pa.	
Nellie Reicherd (Bishop).....	4738 Sylvan Ave., Hazlewood, Pa.	
L. Pearl Rhodes.....	Greencastle, Pa.....	Teacher.
Adelia Russell.....	Waynesboro, Pa.....	Teacher.
Rebecca Seip.....	Wiconisco, Pa.....	Teacher.
Elizabeth Shellenberger.....	Middletown, Pa.....	Teacher.
Katie Shellenberger (Hershey).....	247 Lancaster Ave., Lancaster, Pa.	
Ella L. Tait.....	Catasauqua, Pa.....	Teacher.
Ida J. Underwood.....	Ogontz, Pa.....	Teacher.
Laura Walters (Moyer).....	Perkasie, Pa.	
Mary L. Weaver (Crow).....	Greencastle, Pa.....	Teacher.
Lola Wierman (Griest).....	Guernsey, Pa.	
Mary C. Wenger (Piper).....	Dead.	
Artelia L. Wilson (Kitch).....	New Kingston, Pa.	
Naomi Wingart (Hollinger).....	4808 Balto. Ave., W. Philadelphia, Pa.	
Harriet A. Wise (Taylor).....	303 Mohawk Ave., Norwood, Pa.	
Elizabeth H. Wolff.....	Spring Run, Pa.....	Teacher Huntingdon H.S.
Carrie Yundt.....	Shippensburg, Pa.....	Teacher.
Charles Albright.....	Spring Grove, Pa.....	Prin. of Schools.
J. W. Ausherman.....	Baltimore, Md.....	B. & O. R. R. Office.

Henry H. Baish.....	Altoona, Pa.....	Ward Principal.
J. A. Bish.....	Littlestown, Pa.....	Merchant.
George C. Bolinger.....	Macungie, Pa.....	Prin. of Schools.
Morris W. Brunner.....	Lebanon, Pa.....	Physician.
G. W. Coover.....	Lemoine, Pa.....	Teacher.
Oscar Cunningham.....	Reidsville, N. C.....	Agent.
W. N. Decker.....	Macungie, Pa.....	Bookkeeper.
J. S. Decker.....	416 Adams St., Mt. Pleasant, Iowa.....	Minister.
Carl Diener.....	Waterloo, Pa.....	Dentist.
B. E. Diller.....	Harrisburg, Pa.....	Clerk Adams Ex.
James M. Ebbert.....	York, Pa.....	Lawyer.
D. M. Fegan.....	Shippensburg, Pa.....	Clerk.
J. M. Gantt.....	Newport, Pa.....	Teacher.
Harry E. Gress.....	Jumongville, Pa.....	Prin. Orphan School.
C. H. Hanlin.....	Manila, P. I.....	Teacher.
George Hartman.....	Smith's Station, Pa.....	Teacher.
John S. Hershey.....	Philadelphia, Pa., Stephen Girard B'ld'g.....	Lawyer.
D. M. Hoffman.....	Biglerville, Pa.....	Farmer.
I. W. Huntzberger.....	35th & U. Sts., North West, Wash., D. C.....	Teacher Math, H. S.
J. Bruce Kennedy.....	Died May 20, 1904.	
A. A. McCrone.....	Philadelphia, Pa.....	Friends Central H. S.
Thomas F. Miller.....	5th Ave. and 19th St., Phila- delphia, Pa.....	Agent.
H. C. Neagley.....	Falsington, Pa.....	Principal.
Stewart Noaker.....	Shippensburg, Pa.....	Teacher.
T. C. Park.....	Fannettsburg, Pa.	
G. W. Reighter.....	Carlisle, Pa.....	Teacher.
George E. Repp.....	Kansas City, Kansas.....	Physician.
A. K. Risser.....	Manila, P. I.....	U. S. Service.
J. H. Seasley.....	Biglerville, Pa.....	Merchant.
J. E. Shugart.....	Carlisle, Pa.....	Clerk.
A. I. Snoko.....	Chambersburg, Pa.....	Teacher.
C. E. Snoko.....	Gettysburg, Pa.....	Minister.
A. S. Thompson.....	Chambersburg, Pa.....	Teacher.
H. E. Wahley.....	Langhom, Pa.....	Minister.
	STATE CERTIFICATE.	
J. H. Alleman.....	DuBois, Pa.....	Supt. of Schools.

Class of 1896.

Daisy Allwein.....	Lebanon, Pa.....	Teacher.
Nina Barr (Kohler).....	Lansford, Pa.	
Mary Black.....	Huntingdon, Pa.....	Teacher.
Ida Blair.....	Chambersburg, Pa.....	Teacher.
Anna Bollinger.....	Millerstown, Pa.....	Teacher.
Sarah Brehm.....	Hummelstown, Pa.....	Teacher.
Susie Brinley (Kirkpatrick).....	Highspire, Pa.	
Hulda Burkholder (Greenawalt).....	Lehmaster, Pa.	
M. Jennie Campbell.....	Waynesboro, Pa.....	Teacher.
Minnie Cline (Kriebel).....	Orrstown, Pa.	
Edith Cole.....	Shippensburg, Pa.....	Teacher.
Helen Crilly (Nell).....	Steeltown, Pa.	
Frances Cromer (Patterson).....	Pitcairn, Pa.	
Maggie Dinsmore (Wheeler).....	Baltimore, Md.	
Emma Disert.....	New Franklin, Pa.....	Teacher.
Maude Ernst.....	Bloserville, Pa.....	Teacher.
Alice Fenstermacher.....	Shippensburg, Pa.....	Clerk.
Leora Fickes.....	325 Webster Ave. Scranton, Pa.	Teacher

Ella Fogelsonger (Pilgram).....	Shippensburg, Pa.	
Fan Gable (Skinner)	Chambersburg, Pa.	
Mary J. Gray.....	Ickesburg, Pa.....	Teacher.
Cora Heisey	Campbelltown, Pa.....	Teacher.
Linnie Hess.....	Steelton, Pa.....	Teacher.
Wealthy Heintzelman.....	Fayetteville, Pa.....	Teacher.
P. Olive Hixon (May).....	Everett, Pa.	
Sallie Hoy (Williams).....	24 Blandina St., Utica, N. Y.	
Mame Hoffman.....	Chambersburg, Pa.....	Teacher.
Alice Huber.....	Bristol Pa.....	Teacher.
Ella Johnson.....	Summit Hill, Pa.....	Teacher.
Mary Kitzmiller (Plasterer).....	DuBois.	
Etta Laidig (Chestnut).....	Died March, 1901.	
Julia Lauman (Stuart).....	Mt. Holly Springs, Pa.	
Alverta Logan.....	Plainfield, Pa.....	Teacher.
Leila Logan	Plainfield, Pa.....	Teacher.
Minnie Lodge (Kirk).....	McConnellsburg, Pa.	
Anna Longsdorf.....	Mechanicsburg, Pa.....	Teacher.
Lou Martin (Liff).....	5527 Pulaski Ave., Germantown, Pa.	
Mattie Matthews.....	1012 19th St., Altoona, Pa.....	Teacher.
Anna McCaleb (Weast).....	Carlisle, Pa.	
Mary Meredith (Brukerhoff).....	1107 Montgomery St., Harrisburg, Pa.	
Mary Neely (Haskell).....	Uriah, Pa.	
Hannah Nevins.....	Summit Hill, Pa.....	Teacher.
Damaris Peters.....	Uriah, Pa.....	Teacher.
Mary G. Rhodes.....	Hyndman, Pa.....	Teacher.
Virginia Rhone (Price).....	Moores, Pa.	
Nettie Bae Roop (Eckels).....	29 Stenton Place, Atlantic City, N. J.	
Pearl Ray Ruth.....	Bainbridge, Pa.....	Teacher.
Alcesta Sellers, (Lininger).....	Ft. Loudon, Pa.	
Alice Shaffner.....	Wallaceton, Pa.....	Teacher.
Maye Sheets.....	McConnellsburg, Pa.....	Teacher.
Elsie Shelton (Snoke).		
Grace Sibbett (Owens).....	Burdick, Kansas.	
Mary Smith (Hoover)	Newville, Pa.	
Nellie Snoke (Brewbaker).....	Chambersburg, Pa.	
Blanche Soule.....	New Bloomfield, Pa.....	Teacher.
Sallie Spangler (Bollen).....	178 Lowrie St., Allegheny, Pa.	
Lyda Standing (Williams).	Anaconda, Mont.	
M. Carrie Sword (Strite)	Clearspring, Md.	
Mame Wetzel (Queen).....	1408 Chaplaine St., Wheeling, W. Va.	
Pauline Wisotski.....	Gettysburg, Pa.	
May Wingler.....	Shippensburg, Pa.....	Clerk.
Vida B. Wolcott (Kaines).....	Lykens, Pa.	
Grace Wolfe (Grove).....	Shippensburg, Pa.	
A. A. Arnold.....	Mechanicsburg, Pa.....	Teacher.
H. H. Aungst.....	Reinholds, Pa.....	Teacher.
E. M. Balsbaugh.....	Lebanon, Pa.....	Teacher.
J. M. Baum.....	Manheim, Pa.....	Dentist.
G. A. Berkheimer.....	Shepherdstown, Pa.....	Teacher.
M. A. Brinton.....	E. Pittsburg, Pa.....	Westinghouse Co.
J. C. Brubaker.....	Lititz, Pa.....	Farmer.
F. S. Chronister.....	Harrisburg, Pa.....	Clerk.
W. A. Creamer.....	Martinsburg, W. Va.....	Principal High School.
L. A. Diller.....	Mechanicsburg, Pa.....	U. S. Mail Service.
W. C. Donnelly	Mifflintown, Pa.....	Principal of Schools.
M. L. Drum.....	Lewisburg, Pa.....	Teacher Academy.
A. C. Fogelsonger.....	Shippensburg, Pa.....	Teacher.
G. H. Frances.....	Greensburg, Pa.....	Teacher.
J. R. E. Gettle.....	178 Dauphin St., Phila, Pa.....	Druggist.

J. H. Gise.....	Orrstown, Pa.....	Teacher.
E. M. Gress.....	McConnellsburg, Pa.....	Student.
G. W. Gulden.....	Gettysburg, Pa.....	
N. H. Haar.....	Abbottstown, Pa.....	
H. E. Hartz.....	Ann Arbor, Mich.....	Lawyer.
H. B. Hege.....	Mercersburg, Pa.....	Merchant.
I. M. Hershey.....	1536 First St., Dayton, O.....	Theological Student.
A. M. Hollinger.....	Mooredale, Pa.....	Minister.
H. J. Kennedy.....	Summit Hill, Pa.....	Teacher.
S. J. Lee.....	Delta, Pa.....	Bookkeeper.
Morton Magee.....	New Bloomfield, Pa.....	Teacher.
J. I. Martin.....	Newville, Pa.....	Principal of Schools.
Huston McCullough.....	307 Dunwiddie St., Pittsburg, Pa.....	Bookkeeper.
A. S. McDowell.....	Shady Grove, Pa.....	Teacher.
C. M. Means.....	132 S. 14th St., Easton, Pa.....	Ingersoll Iron Works.
F. B. Mitchell.....	Duluth, Minn.....	Hotel Clerk.
J. R. Mohler.....	Died May, 1961.	
R. S. Myers.....	Johnstown, Pa.....	Ward Principal.
O. G. Myers.....	1962 Buchanan St., San Francisco, Cal.	
J. W. Myers.....		
B. N. Palmer.....	Needmore, Pa.....	Teacher.
C. J. Palmer.....	Marietta, Pa.....	Teacher.
W. A. M. Pease.....		
J. F. Peters.....	1914 N. Marvine St., Phila.....	Clerk.
D. B. Peterson.....		
J. M. Risser.....	Brunnerville, Pa.....	Merchant.
J. L. Rhodes.....	Greencastle, Pa.....	Lawyer.
D. L. Scott.....	Turtle Creek, Pa.....	Eng. Dept. Western Elec. Company.
Emmert Sheely.....	Greencastle, Pa.....	Bank Clerk.
L. M. Shepp.....	Millersburg, Pa.....	Bookkeeper.
J. H. Shenk.....	Deodate, Pa.....	Farmer.
H. F. Siagle.....	Hanover, Pa.....	Bank Clerk.
H. F. Smith.....	Dauphin, Pa.....	Prin. of Schools.
Horace F. Smith.....	York Springs.....	Merchant.
F. P. Starry.....	Austell Bldg., Atlanta, Ga.....	Agt., Dodd, Mead & Co.
H. F. Strine.....	San Francisco, California.....	Ass't Surgeon U. S. N.
H. E. Trostle.....	York, Pa.....	Dentist.
H. P. Troup.....	East Berlin, Pa.....	Principal.
S. E. Warren.....	Died November 9, 1899.	
I. A. Wiesner.....	Died March 24, 1899.	
J. S. Wolff.....	Auburn, N. Y.....	Student Theo. Seminary.
L. M. Yohe.....	Lansdale, Pa.....	Clerk Reading Terminal.

Class of 1897.

Mary L. Aughey (Moore).....	Mansfield, Ohio.	
Lizzie Basehore (Foster).....	Newtown, Pa.	
Pearl L. Beistline.....	Mechanicsburg, Pa.....	Teacher.
Anna G. Bell.....	Huntingdon, Pa.....	Teacher.
Ella E. Blair (Tyler).....	Orrstown, Pa.	
Edith A. Bollinger (Sleichter).....	Chambersburg, Pa.	
Margaret Boyd.....	Summit Hill, Pa.....	Teacher.
Sue H. Brandt.....	Florin, Pa.....	Teacher.
Edna M. Brewster.....	Oakville, Pa.....	Teacher.
S. Elizabeth Brown (Westerhoff).....	Ephrata, Pa.	
Mary Clark.....	Summit Hill, Pa.....	Teacher.
Lizzie Clark.....	Summit Hill, Pa.....	Teacher.
Gertrude B. Clark.....	Hensel, Pa.....	Teacher.
Mary A. Darlington (Meetch).....	New Bloomfield, Pa.	
Huldah E. Devor.....	Spring Run, Pa.....	Teacher

Annie V. Earley (Jobson).....	Altoona, Pa.	
Minerva Failor.....	Carlisle, Pa.....	Teacher.
M. Grace Fairman (Hickernell).....	Middletown, Pa.	
Estella Felton.....	Rays Hill, Pa.....	Teacher.
Flo M. Fickes (Lehman).....	Bristol, Pa.	
Katharine Fleisher.....	Newport, Pa.....	Teacher.
Marion L. Flickinger.....	Ysobela, Porto Rico.....	Teacher.
Bessie Foust.....	Huntingdon, Pa.....	Teacher.
Lillian Foust.....	Huntingdon, Pa.....	Teacher.
Frances L. Geiger (Omwake).....	Mercersburg, Pa.	
Mary Meade Gilliland (Robson).....	Shirleysburg, Pa.	
Angella Grissinger.....	Carlisle, Pa.....	Teacher.
Hope Angel Haskell.....	Uriah, Pa.....	Teacher.
Flora D. Hays.....	Shippensburg, Pa.....	Teacher.
Grace I. Henry.....	Penbrook, Pa.....	Teacher.
Laura Hock.....	Arlington, Kan.....	Teacher.
Nannie Johnston (Holland).....	Eastville Station, Pa.	
Lizzie Johnston.....	Summit Hill, Pa.....	Teacher.
Drucie M. King (Beaver).....	Waynesboro, Pa.	
Jessie J. Kipp.....	Millerstown, Pa.....	Teacher.
Marietta Kuntz (Murray).....	Uriah, Pa.	
Estelle Logue.....	Franklin Mills, Pa.....	Teacher.
Elizabeth Longnecker.....	Bakers Summit, Pa.....	Teacher.
Ella F. Love (Wilt).....	Concord, Pa.	
Annie M. Markley (Belt).....	Wellsville, Pa.	
Mamie C. McSherry.....	York, Pa.....	Teacher.
Elsie M. Meals (Golden).....	Uriah, Pa.	
C. Ella Miller (Nycum).....	413 Kelley Ave., Wilkinsburg, Pa.	
Carrie A. Mitchell.....	Newport, Pa.	
Margaret Passmore.....	Duncannon, Pa.....	Teacher.
Flo Perlette (Shull).....	Roanoke, Va.	
Rhoda V. Peregoy.....	Waynesboro, Pa.....	Teacher.
Elizabeth Peters (Adams).....	Bendersville, Pa.	
Gay Renshaw.....	63rd and Lancaster Ave., Philadelphia, Pa.....	Teacher.
Elizabeth Reed.....	37 Calle Concordia, Ponce, P. R.	
Anna M. Roth (Hutchinson).....	Porto Rico.	
Mary J. Ruff.....	Bryansville, Pa.....	Teacher.
Ida F. Rupp.		
Lizzie U. Ruth (Willis).....	Mechanicsburg, Pa.	
Jessie Shellaberger.....	Orbisonia, Pa.....	Teacher.
Jane N. Shryock (Dorsey).....	Annapolis, Md.	
Emma C. Skinner.....	Dry Run, Pa.....	Teacher.
Grace Smith (Mitchell).....	Died Nov. 10, 1904.	
Ethel D. Smiley.....	Shippensburg, Pa.	
Isabelle Wagner.....	Shippensburg, Pa.	
Mary N. Walters (Means).....	Oakmont, Pa.	
Mary Wierman (Kuntz).....	Lausford, Pa.	
Myrtle Wolf.....	Shippensburg, Pa.	
Hattie F. Wolf.....	Shippensburg, Pa.....	Teacher.
Eva T. Wylie.....	Middle Spring, Pa.	
Maria N. Young (Bruce).....	Lexington, Neb.	
K. W. Altland.....	York, Pa.....	Lawyer.
J. S. Ausherman.....	Duffield, Pa.....	Student Bucknell.
J. T. Baker.....	Died Feb. 15, 1902.	
W. H. Baish.....	Allen, Pa.....	Teacher.
W. F. Benner.....	Hopewell, Pa.....	Teacher.
T. S. Bortner.....	Hanover, Pa.....	Teacher.
J. O. Brown.....	4263 Manchester Ave., St. Louis, Mo.....	Physician.

R. H. Cunningham	Pittsburg, Pa.	Oil Well Supply Co.
D. F. Delap	Lakewood, N. J.	Principal.
C. M. Earlsman	Middletown, Pa.	Business.
N. Ort Eckels	Shippensburg, Pa.	Druggist.
W. W. Eisenhart	Abbotstown, Pa.	Teacher.
J. E. Fenton	Oakville, Pa.	Teacher.
H. E. Freed	Rutledge, Pa.	Principal.
G. W. Garber	New Bloomfield, Pa.	Teacher.
U. L. Gladfelter	East Berlin, Pa.	Teacher.
T. W. Gray	Washington Boro, Pa.	Foreman.
F. B. Green	Carlisle, Pa.	Student Dickinson Col.
H. M. Griffith	Wells Tannery, Pa.	Principal.
B. F. Grim	Dallastown, Pa.	Teacher.
H. M. Hartz	Campbelltown, Pa.	Teacher.
W. H. Hendricks	Hummelstown, Pa.	Teacher.
S. S. Jacks		Died July 3, 1903.
H. H. Kell	Pittsburg, Pa.	Oil Well Supply Co.
W. B. Kirkpatrick	Highspire, Pa.	Physician.
S. Lightner	Pittsburg, Pa.	Oil Well Supply Co.
H. C. Lowe	Neville Island, Pa.	Pension Dept.
A. D. Martin	Greencastle, Pa.	Teacher.
J. H. Martin	Marion, Pa.	Teacher.
A. Morris		
H. M. Musselman	Hagerstown, Md.	Clerk.
J. M. Nycum	413 Kelley Ave., Wilkinsburg, Pa.	Bookkeeper.
H. E. Nycum		
H. S. Plank	Fairfield, Pa.	Mail Service.
H. H. Poole		
O. A. Pressel	Warren, Pa.	Principal.
C. I. Raffensberger	Cearfoss, Md.	Minister.
A. D. Reaser	Roler, Pa.	Teacher.
C. H. Risser	Mt. Joy, Pa.	
E. M. Sando	Lebanon, Pa.	Student Theo. Seminary.
S. L. Seitz	Mountville, Pa.	
W. I. Sheaffer	Huntsdale, Pa.	Teacher.
J. E. Sheaffer	Mooredale, Pa.	Teacher.
I. M. Shue	Bandanna, Pa.	Teacher.
C. H. Shull		
E. C. Stover	Cashtown, Pa.	Teacher.
F. H. Umberger		
G. Varner	State Line, Pa.	Teacher.
J. F. Walker	Dry Run, Pa.	Teacher.
W. E. Watson	East End Ave., Wilkinsburg, Pa.	Nat'l Tube Co.
W. F. Watson	Fairfield, Pa.	
J. E. Zimmerman		

REGULAR NORMAL COURSE.

Grace M. Wolfe (Grove)	Shippensburg, Pa.	
M. L. Drum	Lewisburg, Pa.	Teacher.
J. H. McCullough	Philadelphia, Pa.	
O. G. Myers	600 Bush St., San Francisco, Cal.	
C. E. Snoke	Mowersville, Pa.	Student Yale.

Class of 1898.

R. Mae Anthony	1819 First Ave., Spokane, Wash.	Teacher.
Blanche Y. Attick (Smith)	640 N. 2nd St., Steelton, Pa.	
Emily K. Ayres	York Pa.	Clerk.
Ella Irene Baker (Geyer)	Middletown, Pa.	
Mary Virginia Beltzhoover (Lewis)		
M. Leota Benner	Hopewell, Pa.	Teacher
Amanda Bennett (Shriver)	Morgan, Md.	

Laura M. Burger (Funk).....	Big Pool, Md.	
Mary Bomberger.....	Died Nov. 20, 1901.	
Louise C. Britton (Bassler).....	1225 Green St., Harrisburg, Pa.	
Enesse Buhrman.....	Chambersburg, Pa.	
Anna Cook.....	Sylvan, Pa.	Teacher.
Florence Crilly (Gearhart).....	Lock Haven, Pa.	
Elizabeth Discoll.....	Wiconisco, Pa.	Teacher.
Anna G. Dukehart.....	Rouzerville, Pa.	Teacher.
Helen S. Dykeman.....	Shippensburg, Pa.	Asst. Librarian, Normal.
Bertha D. Eby.....	Oberlin, Pa.	Teacher.
Cora O. Eichelberger (Sweet).....	Saxton, Pa.	
Alice Hager.....	Died January 4, 1899.	
Alice Hays.....	Shippensburg, Pa.	Teacher.
Verna E. Horton.....	Broad Top City, Pa.	Teacher.
Josephine Hughes (Hughes).....	Mannington, W. Va.	
Nettie Jacobs (Grove).....	Hanover, Pa.	
Lizzie Jones.....	Wiconisco, Pa.	Teacher.
A. Barbara Kob (Stauffer).....	Falmouth, Pa.	
Bessie Lamaster (Phiel).....	Markes, Pa.	
Mary J. Lear.....	Washington, D. C.	
Martha E. Mark.....	Millersburg, Pa.	Teacher.
Margaret McCallister.....	Aguadilla, Porto Rico.	
Beth McCall.....	Hummelstown, Pa.	Teacher.
Cora E. MacDowell (King).....	Waynesboro, Pa.	
Katharine McElheney (Dunn).....	Cygnat, O.	
Elizabeth McElheney.....	McSherrystown, Pa.	Teacher.
Mae Miller.....	Greencastle, Pa.	Teacher.
Laura E. Peffer (Mains)		
Rebecca Ruby.....	Chambersburg, Pa.	Teacher.
Ethel Alla Ruth (Knisley).....	Highspire, Pa.	
Anna B. Smiley.....	Shermansdale, Pa.	Teacher.
Caroline Sparrow.....	1715 Hunter St., Harrisburg	Teacher.
Mary H. Strominger (Gray).		
Edith Strite.....	Greencastle, Pa.	Teacher.
Blanche Unger.....	Foltz, Pa.	Teacher.
Melva B. Wierman.....	Shippensburg, Pa.	Teacher.
Elizabeth H. Wolf.....	Chambersburg, Pa.	
Jasper Alexander.....	Carlisle, Pa.	Lawyer.
J. Allen Altland.....	Big Mount, Pa.	Teacher.
J. G. Benedict.....	Waynesboro, Pa.	Sec. & Treas. Landis Machine Co.
H. C. Brandt.....	Marysville, Pa.	Teacher.
Lloyd Burkholder.....	Shippensburg, Pa.	School of Pharmacy.
F. R. Bushey.....	Harrisburg, Pa.	Express Agent.
B. W. Byers.....	Tarrs, Pa.	Teacher.
Robert W. Cline.....	Waynesboro, Pa.	Clerk.
H. H. Crum.....	8 Hilldale Ave., Jamaica, N. Y.	
A. W. Crouse.....	Turtle Creek, Pa.	Correspondent Western Electric Co.
W. A. DeLap.....	Harrisburg, Pa.	Railway Mail Service.
Murray L. Dick.....	Mechanicsburg, Pa.	Bank Clerk.
D. P. Finkenbinder.....	Plainfield, Pa.	Teacher.
H. W. Fitting.....	Elizabethville, Pa.	Teacher.
G. H. Fickes.....	Mt. Rock, Pa.	Minister.
H. C. Fox.....	Linglestown, Pa.	Law Student.
H. Ellsworth Fox.....	Carlisle, Pa.	
Raymond Gettel.....	Shippensburg, Pa.	
G. R. Gingrich.		
C. M. Graham.....	Johnstown, Pa.	Ward Prin.
A. P. Grove.....	Died Nov. 9, 1903.	

78 . CUMBERLAND VALLEY STATE NORMAL SCHOOL.

G. M. Haar.....Abbotstown, Pa.....Teacher.
 Kent Hayes.....Newberrytown, Pa.....Teacher.
 R. D. Harris.....Carlisle, Pa.
 I. S. Hershey.....Died Nov. 23, 1901.
 W. H. Horning.
 J. Will Kadel.....Died September, 1900.
 B. C. Lamberson.....Hustontown, Pa.....Teacher.
 Frank Lehman.....Bristol, Pa.....Physician.
 G. A. Leopold.....Lewistown, Pa.....Teacher.
 G. Warren Martin.....Adell, Mont., care Monroe Ranch.
 J. S. Means.....Oakmont, Pa.....Westinghouse Co.
 J. H. Meredith.....Sandy Hill, Pa.....Mail Service.
 B. K. Miller.....Mechanicsburg, Pa.....Teacher.
 Phineas Morris.....Delta, Pa.....Student Dickinson Col.
 J. H. Parrett.....Died Sept. 10, 1905.
 J. M. Plank.....Fairfield, Pa.....Teacher.
 W. H. Ranck.....Hustontown, Pa.....Teacher.
 W. E. Reddig.....Shippensburg, Pa.....Merchant.
 G. D. Reynolds.....Waynesboro, Pa.
 Chas. Rhinesmith.....Everett, Pa.....Express Agent.
 F. H. Rhodes.....Greencastle, Pa.....Student Law School.
 W. K. Rhodes.....324 Jefferson St., Ann Arbor, Mich., Student.
 Geo. Ruth.....153 Bedford Ave., Brooklyn, N. Y.
 J. W. Shive.....Halifax, Pa.....Student Dickinson Col.
 F. H. Smith.....Shippensburg, Pa.
 D. H. Snyder.....Brodbecks, Pa., R. F. D. 3.....Teacher.
 E. S. Stambaugh.....Thomasville, Pa.....Postal Clerk.
 W. F. Stitt.....Neelyton, Pa.....Teacher.
 W. K. Stouffer.
 J. T. Swartz.....2504 Hollywood St., Phila., Pa., Clerk.
 E. N. Walter.....Fairfield, Pa.....Teacher.
 J. E. Weakley.....Died Aug. 12, 1899.
 C. E. Yost.....York, Pa.....Teacher.

REGULAR NORMAL COURSE.

Minnie G. Eckels.....Shippensburg, Pa.
 Frances L. Geiger (Omwake).....Mercersburg, Pa.
 Mary Wierman (Kuntz).....Lansford, Pa.
 Kerwin W. Altland.....York, Pa.....Lawyer.
 Jos. T. Baker.....Died Feb. 15, 1902.
 N. Ort Eckels.....Shippensburg, Pa.....Druggist.
 Chas. M. Means.....Easton, Pa.
 C. H. Shull.....New Chester, Pa.....Minister.

SCIENTIFIC COURSE.

M. L. Drum.....Lewisburg, Pa.....Teacher.

Class of 1899.

Jessie Alexander (Parsons).....Berlin, Md.
 Mary Bash (Bartlett).....Lancaster, Pa.
 Mary Beattie (Smithson).....5715 Ashland Ave., W. Phila., Pa.
 Florence Bomberger.....147 Douglass St., Hammond, Ind.
 Grace Burgner.....Orrstown, Pa.....Teacher.
 Mary E. Bowman.....Palmyra, Pa.....Teacher.
 Anna Brechbill (Bender).....Canton, Ohio.
 Iva Coover.....Fortney, Pa.....Teacher.
 Ellen Deardorff (Rife).....McKnightstown, Pa.
 Hester Downs.....Catasauqua, Pa.....Teacher.
 Margaret Elliot.....Littlestown, Pa.....Teacher.

Carrie Eppley	Died Oct. 27, 1905.	
Mabel Eva	Middletown, Pa.....	Teacher.
Lillie Evans (Hake).....	Manchester, Pa.	
Annie Eyster.....	Hays Grove, Pa.	Teacher.
Margaret Fencil (Orris).....	New Cumberland, Pa.	
Elva Fleming	483 E. Buchtell Ave., Akron, O.	Teacher.
Mary Belle Fogelsanger (Shenk).....	Shippensburg, Pa.	
Bertha Gramm.....	Marietta, Pa.....	Teacher.
Cordella Gray.....	Ickesburg, Pa.....	Teacher.
Mary Hamilton (Runkle).....	Harrisburg, Pa.	
Mary Hartman (Hoecht).....	East Berlin, Pa.	
Minnie Harmony	Waynesboro, Pa.....	Teacher.
Edna L. Haverstick.....	Northumberland, Pa.....	Teacher.
Annie Highlands.....	Lee's X Roads, Pa.....	Teacher.
Iva V. Houston	Glenn Campbell, Pa	Clerk.
Bertha Johnston	Pen Mar, Pa.....	Teacher.
Minnie Jones.....	Donnally Mills, Pa.....	Teacher.
Amanda Kerr	India.....	Missionary.
Gertrude Krall.....	Dillsburg, Pa.....	Teacher.
Leila Kremer	Millerstown, Pa	Teacher.
Florence Kyle (McCoy).....	Mechanicsburg, Pa.	
Bessie Lerch (Etter).....	State St., Harrisburg, Pa.	
Jean McCreary.....	Shippensburg, Pa.....	Teacher.
Jane McCullough.....	Lee's X Roads, Pa.....	Teacher.
Elanor McKim.....	Concord, Pa.....	Teacher.
Sarada McLaughlin.....	Roseburg, Pa	Teacher.
Sallie Miller.....	Concord, Pa.....	Teacher.
Lizzie Meyer (Myers).		
Sarah Myers.....	Oakville, Pa.	
Helen Myers.....	Newville, Pa.	
Eleanor Nevin.....	Champion Apartments, Atlantic City, N. J.	Teacher.
Nellie Nickles (Eames).....	Yardley, Pa.	
Amy Perdew.....	Cumberland, Md.....	Stenographer.
Phoebe Risser.		
Carrie Reiff.....	Lykens, Pa.....	Teacher.
Elmira Ruff.....	New Oxford, Pa.....	Teacher.
Ella Shearer (Roth).....	Gettysburg, Pa.	
Susie Shorb.....	Waynesboro, Pa.....	Teacher.
Mabel Smith.....	Reedsville, Pa.	
Ella Smyser (Lighty)	308 West St., Homestead, Pa.	
Jess Spangler (Gill).....	Shippensburg, Pa.	
Eva Stock.....	New Oxford, Pa.....	Teacher.
Mellie Stouffer.....	Dillsburg, Pa.....	Teacher.
Blanche Souser.....	Wolfsburg, Pa.....	Teacher.
Carrie Thoman.....	Hanover, Pa.....	Teacher.
Nellie Welker.....	Omaha, Neb.....	Sec'y. Y. W. C. A.
Mary Wolfe.....	Shippensburg, Pa.....	Teacher.
U. L. Allen.....	Bedford, Pa.	
N. W. Ausherman.....	Duffield, Pa.....	Teacher.
W. E. Bailor	Loysville, Pa.....	Teacher.
H. A. Beattie.....	Shippensburg, Pa.....	Teacher.
J. W. Billow.....	Acker, Pa.....	Teacher.
J. W. Booz	Died Aug. 23, 1905.	
D. J. Brown.....	E. Pittsburg, Pa.....	Clerk.
L. A. Carl.....	Landisburg, Pa.....	Student Balto. Med. Col.
J. H. Chubb.....	Powl's Valley, Pa	Teacher.
J. W. Crook.....	Coatesville, Pa.....	Chemist.
E. C. Detweiler.....	Middletown, Pa.	
R. P. Dick.....	Farmers, Pa.....	Teacher.

F. E. Drawbaugh.....	McCrea, Pa.....	Teacher.
T. H. Faust.....	Mowersville, Pa.....	Teacher.
J. R. Fogelsanger.....	Shippensburg, Pa.....	Teacher.
C. S. Forry.....	Spring Forge, Pa.....	Bank Clerk
J. E. French.....	Pittsburg, Pa.....	Western Electric Co.
E. E. Hamm.....	Wiota, Pa.....	Teacher.
E. H. Hanlin.....	Newburg, Pa.....	Teacher.
Frank Harman.....	Wilmerding, Pa.....	Night Foreman.
J. A. Heisey.....	Mercersburg, Pa.....	Teacher.
G. W. Henry.....	Penbrook, Pa.....	Teacher.
G. W. Hershman.....	Mechanicsburg, Pa.....	Teacher.
James Hipple.....	Mauch Chunk, Pa.....	Teacher, H. S.
A. D. Hoke.....	Hoke's, Pa.....	Teacher.
W. B. Kell.....	Shippensburg, Pa.....	Merchant.
J. D. Kell.....	Died Sept. 9, 1904.	
J. E. Klepper.....	Coalport, Pa.....	Principal.
W. N. Lehman.....	Loganville, Pa.....	Teacher.
J. T. Lucabaugh.....	Hobart, Pa.....	Teacher.
J. G. Markey.....	Mulberry, Pa.....	Teacher.
H. F. Meredith.....	Shippensburg, Pa.....	Teacher.
J. R. Miller.....		
C. B. Neil.....	Spring Run, Pa.....	Teacher.
H. B. Reed.....	Ft. Hunter, Pa.....	Teacher.
S. A. Rice.....	Drums, Pa.....	Teacher.
J. I. Ruff.....	New Oxford, Pa.....	Student Medico-Chi.
J. O. Senseman.....	Shiremanstown, Pa.....	Traction Co.
C. M. Shulley.....	1224 Green St., Reading, Pa.	
J. Walter Singmaster.....	Macungie, Pa.	
G. H. Smith.....	Shippensburg, Pa.....	Teacher.
J. B. Smith.....	Shippensburg, Pa.....	Teacher.
Dill Stevens.....	3943 Blaine Ave., St. Louis, Mo.....	
F. L. Swigert.....	Teacher.	
S. W. Swigart.....	340 Washington Boulevard, Chicago, Ill.....	
J. A. Ward.....	Boiling Springs, Pa.....	Physician.
A. P. Watson.....	Shippensburg, Pa.....	Teacher.
W. R. Welker.....	Willow Hill, Pa.....	Teacher.
E. R. Wills.....	Fairfield, Pa.....	Teacher.
C. E. Yost.....	Middletown, Pa.....	Student Lehigh.
V. L. Zentz.....	220 E. North Ave., Balti- more, Md.....	
G. L. Zimmerman.....	512 Arlington Ave., Baltimore, Md.	
I. H. Zimmerman.....	Allen, Pa.....	School for Blind. Teacher.

SCIENTIFIC COURSE.

Kerwin W. Altland.....York, Pa.....Lawyer.

REGULAR NORMAL COURSE,

Laura Peffer (Mains).
Lola Wierman (Griest).....Guernsey, Pa.
Melva Wierman.....Shippensburg, Pa.....Teacher.
Robert Cline.....Waynesboro, Pa.....Clerk.
Raymond Gettel.....Shippensburg, Pa.....Teacher Ursinus Col.

STATE CERTIFICATE.

John Furman Adams.....Millersburg, Pa.....Principal.
Walter I. Ricker.....Huntingdon, Pa.....Teacher.
C. A. Deveney.....Seven Valley, Pa.....Teacher.
J. G. Donaldson.....Shrewsbury, Pa.....Teacher.

Class of 1900.

Iva Baer.....	Shippensburg, Pa.....	Teacher.
Ora E. Beegle (Mumper).....	Everett, Pa.	
M. Ellen Blessley	Hogestown, Pa.....	Teacher.
Katie I. Boyer (Schellerhammer)	West Hanover, Pa.	
Edith M. Brandt (Barton).....	McConnellsburg, Pa.	
Myrtle Burke (Cramer).		
Bess Cadwallader.....	Wellsville, Pa.....	Teacher.
Maud Clever.....	Shippensburg, Pa.....	Teacher.
Cora B. Clever	Shippensburg, Pa.....	Teacher.
Nora Crilly	214 Howard Ave., Altoona, Pa.	Teacher.
Ida M. Crist (Shettel).....	Shepherdstown, Pa.	
Mary F. Cunningham (Bigham).....	Fairfield, Pa.	
Eva May Donnelly	Shippensburg, Pa.....	Teacher.
Jessica Evans (Young).....	Jackson, Alaska.	
Elsie M. First.....	Bermudian, Pa.....	Teacher.
Jessie Loraine Flora.....	Chambersburg, Pa.....	Teacher.
Anna M. Forney.....	Lykens, Pa.....	Teacher.
Mazie Fulton	Carlisle, Pa.....	Teacher.
Rebecca J. Gleim	Boiling Springs, Pa.....	Teacher.
Blanche Griest (Dilmore).....	Rutledge, Pa.	
Jane G. Hafer.....	Shippensburg, Pa.....	Teacher.
Gertrude M. Hassler (Nisley).....	Harrisburg, Pa.	
Elizabeth M. Hays (Fuller).....	352 6th Ave., Brooklyn, N. Y.	
Jennie Hoch	Mercersburg, Pa.....	Teacher.
Gertrude Hoke.....	McConnellsburg, Pa.....	Teacher.
Dessie M. Hollinger	Waynesboro, Pa.....	Teacher.
Blanche Johnston (Kegerreis).....	Fannettsburg, Pa.	
Carrie M. Kitzmiller	Shippensburg, Pa.....	Teacher.
Ida M. Kleckner.....	Cisna Run, Pa.....	Teacher.
Rebecca Klepper.....	Mt. Holly Springs, Pa.....	Teacher.
Mina J. Kremer.....	Millerstown, Pa.....	Teacher.
Marietta Menear.....	Dillsburg, Pa.....	Clerk.
May McClellan (Badorf).....	1923 Derry St., Harrisburg, Pa.	
Lulu Morris (Arters).....	Fairlee, Md.	
Mabel C. Morrow.....	Died March, 1901.	
Emily M. Newton.....	Plano, Ill.....	Teacher.
Ida M. Newcomer.....	Waynesboro, Pa.....	Teacher.
Belle J. Nickum (Michener).....	Duncannon, Pa.	
Nellie Nipple.....	Mifflintown, Pa.....	Teacher.
Velma Orndorff.....	Steelton, Pa.....	Teacher.
Harriet Rinker.....	Carlisle, Pa.....	Teacher.
Amy M. Smith.....	Died Aug. 21, 1901.	
Laura J. Spangler.....	East Berlin, Pa.....	Teacher.
Ida M. Stoner.....	Knoxlyn, Pa.....	Teacher.
Margaret R. Stuart.....	Carlisle, Pa.....	Teacher.
C. Ida Weber.....	Bedford, Pa.....	Teacher.
E. May Wolf	Spring Run, Pa.....	Teacher.
Anna M. Yohe.....	Shippensburg, Pa.....	Teacher.
J. W. Baish	Mercersburg, Pa.....	Clerk.
D. N. Benedict.....	Waynesboro, Pa.....	Bookkeeper.
Harry W. Brown.....	Mt. Jewett, Pa.....	Teacher.
Herbert L. Creamer	Middle Spring, Pa.....	Student Dickinson Col.
J. A. Davis.....	Walnut Bottom, Pa.....	Mail Service.
W. P. Davis.....	Shippensburg, Pa.....	Mail Service.
H. M. Fogelsanger	408 S. Franklin St., South Bend, Ind.	
S. E. L. Fogelsanger	Shippensburg, Pa.....	Student L. V. C.
J. K. Gish.....	Deodate, Pa.....	Teacher.
L. A. Gray.....	Died April 28, 1906.	

C. W. Gross.....	Hall, Pa.....	Teacher.
Clarence W. Herr.....	Shippensburg, Pa.....	
Percy T. Hoffheins.....	York, Pa.....	Ward Prin.
Percy A. Hollar.....	222 W. 6th St., Topeka, Kansas.	
C. E. Hollinger.....	Shippensburg, Pa.....	
J. O. Johnson.....	Rossville, Pa.....	Teacher.
Miles A. Keasey.....	Bermudian, Pa.....	Student Ursinus Col.
James H. Kendall.....	McConnellsburg, Pa.....	Teacher.
J. Arthur Knupp.....	Penbrook, Pa.....	Student Bucknell.
C. E. Lingle.....	Ft. Hunter, Pa.....	Teacher.
Geo Markle.....	Mechanicsburg, Pa.....	Teacher.
J. E. McCullough.....	1516 2nd St., Pittsburg, Pa.....	American Reduction Co.
J. H. McLaughlin.....	Carsonville, Pa.....	Teacher.
Geo. M. Miller.....	Cleversburg, Pa.....	Student Pa. Col.
Wm. M. Mitchell.....	Newport, Pa.....	Teacher.
S. E. Myers.....	Farmers, Pa.....	Teacher.
D. M. Nipple.....	Mifflintown, Pa.....	Student Jeff. Col.
C. F. Noll.....	Green Park, Pa.....	Student State Col.
J. R. Piper.....	Oakville, Pa.....	Teacher.
H. B. Raffensperger.....	St. Louis, Mo.....	Meat Inspector.
W. D. Rhea.....	New Germantown, Pa.....	Teacher.
T. C. Senseman.....	Mechanicsburg, Pa.....	Salesman.
Edward Sheetz.....	Carsonville, Pa.....	Teacher.
Paul G. Smith.....	826 N. 3rd St., Harrisburg.....	Student Law School.
Harry J. Stambaugh.....	Voltair, Pa.....	Teacher.
C. F. Sweigart.....	Ft. Hunter, Pa.....	Teacher.
J. C. Tressler.....	Newport, Pa.....	Student Syracuse Univ.
H. E. Walker.....	Millerstown, Pa.....	Teacher.
W. W. Walmer.....	Progress, Pa.....	Clerk.
R. J. Watson.....	E. Pittsburg, Pa.....	Asst. Chief Timekeeper Westinghouse Co.
Frank Wible.....	Dixmont, Pa.....	Assistant Hospital.
Clayton B. Yohe.....	Abbotstown, Pa.....	Teacher.
R. M. Yost.....	320 2nd St., S. E. Washington, D. C.....	Clerk.

Jere E. Zullinger.....Orrstown, Pa.

REGULAR NORMAL COURSE.

F. H. Smith.....	Shippensburg, Pa.	
STATE CERTIFICATE.		
Anna E. Laughlin.....	Kasiesville, Pa.....	Teacher.
Mattie A. Long.....	Altoona, Pa.....	Teacher.
John A. Hyndman.....	Kipple, Pa.....	Teacher.
Howard R. Myers.....	Hollidaysburg, Pa.....	Teacher.

Class of 1901.

Elizabeth Brayan.....	Steelton, Pa.....	Teacher.
Rebecca Burgner, (Burr).....	Elliottson, Pa.	
Frances Lyon Byers.....	Mechanicsburg, Pa.....	Teacher.
Sara Blanche Clever.....	Shippensburg, Pa.....	Teacher.
Phoebe J. Comrey.....	Newville, Pa.....	Teacher.
Elizabeth E. Cypher.....	Saxton, Pa.....	Teacher.
Lydia B. Detweiler.....	Middletown, Pa.....	Teacher.
M. Nettie Dicks.....	Hampton, Pa.....	Teacher.
Emma Dodd.....	Wiconisco, Pa.....	Teacher.
Faunie Doutrich (Underwood).....	Pen Argyl, Pa.	
Nannie Z. Drawbaugh.....	Newville, Pa.....	Teacher.
Jennie W. Eldon.....	Mt. Alto, Pa.....	Teacher.
Ada Eldon.....	Mt. Alto, Pa.....	Teacher.
Susan I. Fickes (Heiges).....	Shippensburg, Pa.	

Mary K. Garland.....	Bryn Mawr, Pa.....	Teacher.
Cora I. Gerhart.....	Harrisburg, Pa.....	Teacher.
Velva Pearl Gettel.....	Shippensburg, Pa.....	Teacher.
Bessie F. Greenwood.....	New Kingston, Pa.....	Teacher.
Jennie M. Groupe.....	Idaville, Pa.....	Teacher.
Belle S. Hagie.....	Dry Run, Pa.....	Teacher.
Junia Hays.....	Shippensburg, Pa.....	Teacher.
Ethel Hendricks.....	Hummelstown, Pa.....	Teacher.
Dasie L. Hoffman.....	Biglerville, Pa.....	Teacher.
Mary E. Holtz.....	Blain, Pa.....	Teacher.
Emma M. Holtz.....	Blain, Pa.....	Teacher.
Ethel I. Hoover.....	Waynesboro, Pa.....	Teacher.
Isabella B. Johnson.....	Steelton, Pa.....	Teacher.
Mary K. Kyle.....	Middletown, Pa.....	Teacher.
M. Elsie Lease.....	Bermudian, Pa.....	Teacher.
Virginia O. McQuiston.....	Saltsburg, Pa.....	Teacher.
Ethel King Middlecoff.....	Shippensburg, Pa.....	Teacher.
Maude Miller.....	Hampton, Pa.....	Teacher.
May Miller.....	Hummelstown, Pa.	
Elizabeth G. O'Brien.....	Wiconisco, Pa.....	Teacher.
Edith Orndorff.....	Wiconisco, Pa.....	Teacher.
Florence C. Owens.....	Lewistown, Pa.....	Teacher.
Nellie E. Park.....	Fannettsburg, Pa.....	Art Student.
Julia N. Piper.....	Shippensburg, Pa.....	Teacher.
Mary K. Reeder.....	Shippensburg, Pa.	
Orpha L. Rice.....	Landisburg, Pa.....	Teacher.
Florence Smith.....	Dickinson, Pa.....	Teacher.
Mame Shockey.....	Waynesboro, Pa.....	Teacher.
Juliet W. Stockbridge.....	Athens, Pa.....	Student Univ. Mich.
Elizabeth Stoner.....	Died April 1, 1903.	
Emma C. Tresseler (Fleisher).....	Newport, Pa.	
Julia A. Weaver.....	Kenton, Ohio.....	Music Teacher.
Mame C. Wineman.....	Newburg, Pa.....	Teacher.
Maude Zerfoss.....	Hummelstown, Pa.....	Teacher.
Liliah Zug.....	232 N.14th St., Harrisburg, Pa.	Teacher.
N. N. Arnold.....	Dillsburg, Pa., R. F. D. 1.....	Teacher.
J. E. Barrick.....	Bloersville, Pa.....	Teacher.
C. E. Beam.....	York Springs, Pa.....	Principal.
S. L. Bollinger.....	Orbisonia, Pa.....	Teacher.
Chas. G. Boyer.....	Chalfont, Pa.....	Teacher.
Geo. M. Briner.....	Carlisle, Pa.	
H. L. Burkholder.....	Newville, Pa.....	Music Teacher.
John D. Coldsmith.....	Scotland, Pa.....	Teacher.
Edward I. Cook.....	Five Forks, Pa.....	Student Ursinus Col.
A. E. Deibler.....	Killinger, Pa.....	Teacher.
Frank A. Failor.....	Green Spring, Pa.....	Teacher.
O. H. Fogelsanger.....	Shippensburg, Pa.....	Teacher.
E. Hade Hager.....	Chambersburg, Pa.....	Steam Laundry.
C. S. Hallman.....	Ft. Hunter, Pa.....	Teacher.
Maurice A. Hoff.....	New Cumberland, Pa.	
John H. Kirkpatrick.....	Dry Run, Pa.....	Teacher.
W. A. G. Linn.....	4066 Penn Ave., Pittsburg, Pa.....	Salesman.
James A. Mills.....	Shirleysburg, Pa.....	Teacher.
Edward H. Reisner.....	McConnellsburg, Pa.....	Student Ursinus.
H. I. Schaffer.....	Springet, Pa.....	Teacher.
Geo. A. Shank.....	Biglerville, Pa.....	Teacher.
Austin E. Spangler.....	1319 North St., Harrisburg, Pa.,	Salesman.
Roy M. Taylor.....	Mowersville, Pa.....	Student Dickinson Col.
W. L. Troup.....	Newport, Pa.....	Prin. Bridgeville.

Owen L. Underwood.....	Pen Argyl, Pa.....	Mg'r Clothing Store.
J. A. Widney.....	Greensburg, Pa.....	Post Office Clerk.
Robert F. Williams.....	204 S. Hyde Park Ave.,	
	Scranton, Pa.....	Clerk.
G. E. Wineman.....	Newburg, Pa.....	Teacher.

REGULAR NORMAL COURSE.

Bertha S. Gramm.....	Marietta, Pa.....	Teacher.
----------------------	-------------------	----------

STATE CERTIFICATE.

D. Murray Hetrick.....	Mexico, Pa.....	Teacher.
B. I. Myers.....	Patton, Pa.....	Principal.
Geo. E. Zerfoss.....	Coudersport, Pa.....	Principal of Schools.

Class of 1902.

Alice M. Beck.....	New Bloomfield, Pa.....	Teacher.
Gail R. Bell.....	Hunterstown, Pa.....	Teacher.
Ardella M. Boyd.....	Walnut Bottom, Pa.....	Teacher.
Mary A. Bower.....	Newburg, Pa.....	Teacher.
Clara J. Browne.....	New Bloomfield, Pa.....	Teacher.
Gertrude Brubaker.....	Hummelstown, Pa.....	Teacher.
Aletha M. Clegg.....	New Bloomfield, Pa.....	Teacher.
Elizabeth Cunningham.....	Fairfield, Pa.....	Teacher.
Maude Davis.....	Died April 1, 1903.	
Grace B. Deardorff.....	McKnightstown, Pa.....	Teacher.
Edith B. Dick.....	Dillsburg, Pa.....	Teacher.
Helen Diven.....	New Bloomfield, Pa.....	Teacher.
Gwendolyn Downs.....	Catasauqua, Pa.....	Teacher.
Elsie E. Eisenhart.....	Abbottstown, Pa.....	Teacher.
Tillie S. Elliott.....	Carlisle, R. F. D. 1.....	Teacher.
Mabel Eppley.....	Marysville, Pa.....	Teacher.
Edna L. Felton.....	Breezewood, Pa.....	Teacher.
Carrie M. Foose.....	Died July 12, 1905.	
Florence Fogelsanger.....	Shippensburg, Pa.....	Teacher.
Laura B. Fulton.....	Carlisle, Pa.....	Teacher.
Alyce S. Gray.....	Craighead, Pa.....	Teacher.
Rhoda Grove.....	Greencastle, Pa.....	Teacher.
Sadie I. Hamilton.....	Saxton, Pa.....	Teacher.
Mayme Harlan.....	Newville, Pa.....	Teacher.
Bess B. Hill (Bair).....	Bowlder, Colo.	
Blanche J. Hoak.....	Penbrook, Pa.....	Teacher.
Minnie Hoover.....	Martinsburg, Pa.....	Teacher.
Ella B. Holtzinger (Edgar).....	1507½ Willow Ave., Altoona, Pa.	
Edith M. Kapp.....	New Kingston, Pa.....	Teacher.
Lettie Kuntz.....	Dillsburg, Pa.....	Teacher.
Sara Landis (Feidt).....	414 Cottage Hill, Steelton, Pa.	
Annie E. Lukens.....	Macungie, Pa.....	Teacher.
Almena K. Metzger.....	Eberston, Pa.....	Teacher.
Minnie R. McCloskey.....	Catasauqua, Pa.....	Teacher.
Mabel McFarland.....	Saltsburg, Pa.....	Teacher.
Elizabeth N. McCune.....	205 W. 103rd St., N. Y. City.	
Edith McMorris.....	New Bloomfield, Pa.....	Teacher.
N. Grace Miller.....	50 W. 3rd St., Waynesboro, Pa.....	Teacher.
Mary B. Miller.....	Donnally Mills, Pa.....	Teacher.
Rhoda A. Morrette.....	Allen, Pa.....	Teacher.
Elsie K. Mountz.....	Carlisle, R. F. D. 6.....	Teacher.
A. Viola Moyer.....	Derry Church, Pa.....	Teacher.
Daisy A. Myers.....	York Springs, Pa.....	Teacher.
Nora K. Nickles (Knupp).....	Waynesboro, Pa.	
Violette E. Nisley.....	Penbrook, Pa.....	Teacher.

Sue Peters.....	Shippensburg, Pa.....	Teacher.
F. Grace Plank.....	Fairfield, Pa.....	Teacher.
Clara A. Potter.....	Athens, Pa.....	Teacher.
Frances L. Ridgway.....	Harrisburg, Pa.....	Teacher.
Mabel K. Shryock.....	Altoona, Pa.....	Teacher.
Jeannette Sparrow.....	West Fairview, Pa.....	Teacher.
Phaniah Stevens.....	Great Falls, Mont.....	Teacher.
Isa Stevens.....	Laidig, Pa.....	Teacher.
Anna Stover.....	East Sharpsburg, Pa.....	Teacher.
Zora E. Stroh.....	Shippensburg, Pa.....	Clerk.
M. Zula Swartz.....	New Bloomfield, Pa.....	Teacher.
Jane C. Taughenbaugh.....	Gettysburg, Pa.....	Teacher.
Margaret Tolan.....	Catasauqua, Pa.....	Teacher.
Ada M. Walter.....	Hummelstown, Pa.....	Teacher.
Genifrede Walter.....	Good Hope, Pa.....	Teacher.
Nettie B. Walters.....	Shippensburg, Pa.....	Teacher.
Sadie Whitmer.....	Lebanon, Pa.....	Teacher.
Laura White.....	Marysville, Pa.....	Teacher.
Mabel White.....	Marysville, Pa.....	Teacher.
Effie Williams.....	Gettysburg, Pa.....	Teacher.
Chas. H. Adams.....	New Bloomfield, Pa.....	Teacher.
M. O. Billow.....	Shermansdale, Pa.....	Student Leb. Val. Col.
I. F. Bogner.....	Little Orleans, Md.....	Timekeeper.
H. W. Bollinger.....	Millerstown, Pa.....	Teacher.
L. A. Bosserman.....	Patton, Pa.....	Clerk.
H. H. Beacham.....	Jeannette, Pa.....	Principal.
W. O. Bovey.....	State Line, Pa.....	Teacher.
E. H. Burd.....	Donnally Mills, Pa.....	Teacher.
R. C. Campbell.....	Doylesburg, Pa.....	Teacher.
J. R. Crist.....	Newport, Pa.....	Teacher.
W. R. Davis.....	Marysville, Pa.....	Teacher.
C. P. Feidt.....	414 Cottage Hill, Steelton, Pa.....	Clerk.
James Foote.....	Turtle Point, Pa.....	Teacher.
M. E. Felty.....	Mechanicsburg, Pa.....	Teacher.
W. S. Fickes.....	Mt. Rock, Pa.....	Teacher.
W. G. Fishel.....	Seven Valley, Pa.....	Teacher.
E. H. Gingrich.....	Hockersville, Pa.....	Teacher.
Harry Gray.....	Ickesburg, Pa.....	Teacher.
L. E. Greenawalt.....	Tatesville, Pa.....	Teacher.
Cloyd Grubb.....	Berlee, Pa.....	Teacher.
Clarence Grubb.....	Millerstown, Pa.....	Teacher.
Roy J. Guyer.....	Shippensburg, Pa.....	Student Leb. Val. Col.
R. C. Hamil.....	Ft. Loudon, Pa.....	Teacher.
Abner Hershey.....	Campbelltown, Pa.....	Teacher.
Samuel E. Hershey.....	Tillie, Pa.....	Teacher.
P. L. Hocker.....	Halifax, Pa.....	Teacher.
A. P. Hocker.....	Hockersville, Pa.....	Teacher.
H. A. Hoke.....	Spring Forge, Pa.....	Teacher.
E. G. Howard.....	Loganville, Pa.....	Teacher.
Andrew Jackson.....	New Buffalo, Pa.....	Teacher.
Ralph Jacoby.....	Newville, Pa.....	Teacher.
T. P. Kines.....	New Buffalo, Pa.....	Teacher.
W. J. Kines.....	New Buffalo, Pa.....	Teacher.
J. F. Kob.....	Middletown, Pa.....	Teacher.
C. A. Knupp.....	Penbrook, Pa.....	Harrisburg Produce Co.
F. B. Konhaus.....	Mechanicsburg, Pa.....	Farmer.
L. G. Ludwig.....	1117 E. Phila. St., York, Pa.....	Teacher.
C. C. Martin.....	Mooredale, Pa.....	Teacher
S. E. McSherry.....	Died Aug. 24, 1905.	

J. C. Myers.....	East Berlin, Pa.....	Student Ursinus Col.
F. C. Myers.....	Bermudian, Pa.....	Teacher.
E. A. Miller.....	Hampton, Pa.....	Student Gettysburg Col.
A. R. Mitchell.....	Newport, Pa.....	Teacher.
H. W. Mountz.....	Mechanicsburg, Pa.....	Teacher.
W. L. Noll.....	Green Park, Pa.....	Teacher.
C. H. Ober.....	New Buffalo, Pa.....	Teacher.
E. E. Peiffer.....	Elbrook, Pa.....	Teacher.
W. G. Rice.....	Mooredale, Pa.....	Teacher.
H. M. Riddlesberger.....	Waynesboro, Pa.....	Teacher.
J. H. Rhea.....	Buck Valley, Pa.....	Teacher.
M. E. Smith.....	Wenks, Pa.....	Student Gettysburg Col.
C. W. Spangler.....	W. York, Pa.....	Agent W. M. R. R.
H. A. Stine.....	Cisnarun, Pa.....	Teacher.
S. C. Sweigart.....	Ft. Hunter, Pa.....	Teacher.
W. D. Walhey.....	Aspers, Pa., R. F. D. 2.....	Teacher.
C. H. Ward.....	Boiling Springs, Pa.....	Teacher.
W. A. Weaver.....	Boiling Springs, Pa.....	Teacher.
M. R. Whitcomb.....	New Kingston, Pa.....	Teacher.
J. E. Whorley.....	Shippensburg, Pa.....	Teacher.

REGULAR NORMAL COURSE.

Cora Clever.....	Shippensburg, Pa.....	Teacher.
John W. Shive.....	Halifax, Pa.....	

STATE CERTIFICATE.

W. F. Kennedy.....	Lewistown, Pa.....	Teacher.
W. L. Leopold.....	Lewistown, Pa.....	Teacher.
J. F. Ferguson.....	Newport, Pa.....	Teacher.
L. E. Smith.....	Greencastle, Pa.....	Teacher.

Class of 1903.

Helen Bittinger.....	Shippensburg, Pa.....	Teacher.
Blanche Clever.....	Shippensburg, Pa.....	Teacher.
Elizabeth Cunningham.....	Fairfield, Pa.....	Teacher.
Florence Fogelsanger.....	Shippensburg, Pa.....	Teacher.
Maud L. Fulcher.....	Morgantown W. Va.....	Teacher.
Neil W. Greason.....	Greason, Pa.....	Teacher.
Mary C. Hamilton (Runkle).....	Harrisburg, Pa.....	
Grace Jones.....	Richmond Furnace, Pa.....	Teacher.
Jessie H. Kitzmiller.....	Shippensburg, Pa.....	Teacher.
Rosa E. Lentz.....	Seven Valley, Pa.....	Teacher.
Sabina Marshall.....	Fairfield, Pa.....	Teacher.
Jane McCullough.....	Lees X Roads, Pa.....	Teacher.
Ethel K. Middlecoff.....	Shippensburg, Pa.....	Teacher.
Eva M. Myers.....	Oakville, Pa.....	Teacher.
Emily M. Newton.....	Shippensburg, Pa.....	Teacher.
Nora K. Nickles (Knupp).....	Waynesboro, Pa.....	
Flora B. Patterson.....	Morrisville, Pa.....	Teacher.
L. Dale Crunkleton.....	State Line, Pa.....	Student Ursinus Col.
W. P. Davis.....	Shippensburg, Pa.....	Railway Mail Service.
Roy J. Guyer.....	Shippensburg, Pa.....	Student Leb. Val. Col.
John R. Hafer.....	Shippensburg, Pa.....	Teacher.
Thomas Hemphill.....	Shippensburg, Pa.....	Teacher.
Andrew Jackson.....	New Buffalo, Pa.....	Teacher.
Ira C. Mellinger.....	Steelton, Pa.....	
Roy M. Taylor.....	Mowersville, Pa.....	Teacher.
Wm. G. Wherry.....	Carlisle, Pa.....	Student Dickinson Co
J. E. Whorley.....	Shippensburg, Pa.....	Stenographer.
G. E. Wineman.....	Newburg, Pa.....	Teacher.

STATE CERTIFICATE.

W. F. Zumbro.....Chambersburg, Pa.....Prin. High School.

Class of 1904.

Edith Angle.....Shippensburg, Pa.
 Edna Baughman.....Hanover, Pa.....Teacher.
 Bess F. Berry.....Shippensburg, Pa.....Teacher.
 Elizabeth Blair.....Chambersburg, Pa.....Teacher.
 Claire N. Bingham.....Shippensburg, Pa.....Teacher.
 M. Miriam Burkhardt.....Shippensburg, Pa.....Teacher.
 Aletha Clegg.....New Bloomfield, Pa.....Teacher.
 Helen Corwin.....Catasauqua, Pa.....Teacher.
 Anna V. Deardorf.....Tillie, Pa.....Teacher.
 Margie Dengler.....Steelton, Pa.....Teacher.
 Naomi Dohner.....Shippensburg, Pa.....Teacher.
 Clara Eldon.....Mt. Alto, Pa.....Teacher.
 Mary Foltz.....Waynesboro, Pa.....Teacher.
 Stelle Gardner.....Uriah, Pa.....Teacher.
 Gertrude Glessner.....West Fairview, Pa.....Teacher.
 Annie Heefner.....Waynesboro, Pa.....Teacher.
 Anna M. Jones.....West Bangor, Pa.
 Alice Jumper.....Steelton, Pa.....Teacher.
 Rebecca I. Klepper.....Mt. Holly Springs, Pa.....Teacher.
 Araminta Manbeck.....Lebanon, Pa.....Teacher.
 Florence Martin.....Mooredale, Pa.....Teacher.
 Maude Mason.....Doylestown, Pa.....Teacher.
 Isabella Means.....Shippensburg, Pa.....Teacher.
 Donie Miller, (Reneker).....Mechanicsburg, Pa.
 Edith Morrison.....Shippensburg, Pa.....Teacher.
 Velva Myers.....Carlisle, Pa., R. F. D. 4.....Teacher.
 Blanche Myers.....Dillsburg, Pa.....Teacher.
 Mabel Needy.....Waynesboro, Pa.....Teacher.
 Mary Nickles.....Shippensburg, Pa.....Teacher.
 Mary Reeder.....Shippensburg, Pa.....Teacher.
 Minnie Reinsner.....McConnellsburg, Pa.....Teacher.
 Lottie Reynolds.....Mt. Alto, Pa.....Teacher.
 Mabel Ruthrauff.....Waynesboro, Pa.....Teacher.
 Bertha Sanders (Miller).....Waynesboro, Pa.
 Esther Sheaffer.....West Fairview, Pa.....Teacher.
 Pearl Speck.....Chambersburg, Pa.....Teacher.
 Anna Smith.....Reedsville, Pa.....Teacher.
 Lydia Smith.....Shippensburg, Pa.....Teacher.
 Pearl Strohm.....Orrstown, Pa.....Teacher.
 Jessie Wright.....Steelton, Pa.....Teacher.
 Frank A. Adams.....New Bloomfield, Pa.....Teacher.
 Frank A. Arnold.....Wolfsburg, Pa.....Teacher.
 Raymond G. Bressler.....Povls Valley, Pa.....Teacher.
 James M. Dunlap.....Shippensburg, Pa.....Teacher.
 Harry W. Evans.....Shippensburg, Pa.....Teacher.
 Chas. S. Frey.....Fountaindale, Pa.....Teacher.
 Winfield H. Gray.....Elliottsburg, Pa.....Teacher.
 Sharp Hemphill.....Shippensburg, Pa.....Teacher.
 Ralph Jacoby.....Newville, Pa.....Teacher.
 George E. Kapp.....New Kingston, Pa.....Teacher.
 Robert E. McPherson.....New Bloomfield, Pa.....Teacher.
 Edgar A. Miller.....Hampton, Pa.....Student Gettysburg Col.
 Chas. H. Ober.....New Buffalo, Pa.....Teacher.
 Chas. N. Plum.....Upton, Pa.....Teacher.
 John C. Reeder.....Shippensburg, Pa.....Teacher.

Earl Reese	Shippensburg, Pa.....	Teacher.
Mark H. Ruth	Shippensburg, Pa.....	Teacher.
W. Roy Starry	York Springs, Pa.....	Teacher.
D. Leslie Stamy	Kauffman, Pa.....	Student Ursinus College.
John A. Ward.....	Boiling Springs.....	Teacher.
Grover C. Wolfe.....	Marietta, Pa.....	Teacher.
Ira H. Yohe.....	Shippensburg, Pa.....	Teacher.

Class of 1905.

Florence Arter	Shippensburg, Pa.....	Substitute Teacher.
Florence Beard.....	Elliottsburg, Pa.....	Teacher.
Pearl Bitting	Newport, Pa.....	Teacher.
Margaretta Bittinger.....	Shippensburg, Pa.....	Teacher.
Ruth F. Blessley	Hogestown, Pa.....	Teacher.
Katie Coover.....	Shippensburg, Pa.....	Teacher.
Linnie Cover	Shippensburg, Pa.....	Teacher.
Mary Dinsmore	Hancock, Md.....	Teacher.
Lena M. Dunlap.....	Shippensburg, Pa.....	Teacher.
Ethel V. Edwards	West Bangor, Pa.....	Teacher.
Grace Eshenower.....	Harrisburg, Pa.....	Teacher.
Helen Eyster.....	Walnut Bottom, Pa.....	Teacher.
Nellie Foreman	Shippensburg, Pa.....	Teacher.
Carrie Gillan	Ft. Loudon, Pa.....	Teacher.
Alma Gingrich.....	Hockersville, Pa.....	Teacher.
Joice Gochnauer.....	Shippensburg, Pa.....	Teacher.
Carrie Gochnauer	Camp Hill, Pa.....	Teacher.
Kathryn Goshorn.....	Shippensburg, Pa.....	Student Business College
Helen Gray.....	Ickesburg, Pa.....	Teacher.
Iva Grimm.....	1202 E. King St., York, Pa.....	Teacher.
Emma Haar.....	Hanover, Pa.....	Teacher.
Flora E. Harbold.....	Bermudian, Pa.....	Teacher.
Elizabeth Heyler.....	Morris, Pa.....	Teacher.
Grace Hixson.....	Crystal Spring, Pa.....	Teacher.
Florence Hocker.....	R. F. D. 1, Harrisburg, Pa.....	Teacher.
Edith Jackson.....	New Buffalo, Pa.....	Teacher.
Stella Jobe.....	York Springs, Pa.....	Teacher.
Clara Johnson.....	Shippensburg, Pa.....	Teacher.
Martha Jones.....	Wiconisco, Pa.....	Teacher.
Grace LeFevre.....	Mooredale, Pa.....	Teacher.
Fannie LeFevre.....	Mooredale, Pa.....	Teacher.
Mary McCulloch.....	Lees X Roads, Pa.....	Teacher.
Leila McCulloch.....	Shippensburg, Pa.....	Teacher.
Emily McKeever.....	Catasauqua, Pa.....	Teacher.
Ethel Myers.....	Marion, Pa.....	Teacher.
Araminta Oberholtzer.....	Shippensburg, Pa.....	Teacher.
Jean Pearson.....	York Springs, Pa.....	Teacher.
Hazel Pearson.....	York Springs, Pa.....	Teacher.
Elizabeth Phillips.....	Lebanon, Pa.....	Teacher.
Blanche Plasterer.		
Bessie M. Reese.....	Burnt Cabins, Pa.....	Teacher.
Harriet Rhodes.....	Shippensburg, Pa.....	Teacher.
Nellie Robb.....	Lebanon, Pa.....	Teacher.
Bertha Spong.....	West Fairview, Pa.....	Teacher.
Elda G. Stambaugh.....	York Springs, Pa.....	Teacher.
Mary Strickhouser.....	Gettysburg, Pa.....	Teacher.
Ella Stuart.....	R. F. D. 1, Carlisle, Pa.....	Teacher.
Eva Wier.....	Waynesboro, Pa.....	Teacher.
Nancy Wise.....	Orrstown, Pa.....	Teacher.

Wm. Bailey.....	Shippensburg, Pa.....	Student Business College
Chas. I. Barner.....	Liverpool, Pa.....	Teacher.
Edwin E. Bender.....	Union Deposit, Pa.....	Teacher.
E. T. Bitner.....	Mt. Alto, Pa.....	Teacher.
L. S. Bortner.....	Hanover, Pa.....	Teacher.
Loyd C. Clemens.....	Newton Hamilton, Pa.....	Teacher.
L. C. Cochlin.....	Shippensburg, Pa.....	Teacher.
Samuel Coover.....	Shippensburg, Pa.....	Teacher.
Rush G. Egolf.....	Schellsburg, Pa.....	Teacher.
James B. Eldon.....	Shippensburg, Pa.....	Teacher.
T. C. Griffith.....	New Kingston, Pa.....	Teacher.
Donald Henry.....	Shippensburg, Pa.....	Teacher.
Ralph Koons.....	Newville, Pa.....	Teacher.
George Line.....	Carlisle, Pa.....	Teacher.
W. M. Logue.....	Woodbury, Pa.....	Teacher.
G. C. Lyter.....	Liverpool, Pa.....	Teacher.
J. H. McLaughlin.....	Carsonville, Pa.....	Teacher.
W. D. Morton.....	McConnellsburg, Pa.....	Teacher.
Floyd Mowrey.....	Shippensburg, Pa.....	Teacher.
Garry C. Myers.....	Sylvan, Pa.....	Teacher.
I. L. Sheaffer.....	R. F. D. 5, Carlisle, Pa.....	Teacher.
I. W. Shuck.....	State Line, Pa.....	Teacher.
P. A. Swartz.....	Spring Forge, Pa.....	Teacher.
S. B. Thomas.....	Waynesboro, Pa.....	Teacher.
J. M. Uhler.....	Loyalton, Pa.....	Teacher.
A. I. Underwood.....	Grampian, Pa.....	Teacher.
W. S. Watson.....	McConnellstown, Pa.....	Teacher.
G. H. Whetstone.....	Everett, Pa.....	Teacher.