

THIRTIETH
ANNUAL CATALOGUE

Of the

CUMBERLAND VALLEY
STATE NORMAL SCHOOL

Located at

SHIPPENSBURG, PENNA.

1901-1902

Board of Trustees.

* S. M. WHERRY, *President.*

† E. J. McCUNE, *Secretary.*

Trustees Elected by the Stockholders.

G. R. DYKEMAN, 1902,	W. A. ADDAMS, 1900,
S. J. HARRIS, 1900,	G. B. COLE, 1901,
JOHN L. BARNER, 1900,	M. C. KENNEDY, 1901,
† E. J. McCUNE, 1899,	F. E. HOLLAR, 1900,
J. E. BOHER, 1902,	* S. M. WHERRY, 1899,
REV. S. S. WYLIE, 1901.	

Trustees Appointed by the State.

H. C. GREENAWALT, 1900,	‡ G. H. STEWART, 1902,
M. G. HALE, 1901,	J. M. HAMILTON, 1901,
HENRY R. HAWK, 1900,	G. S. McLEAN, 1902.

* Died October 14, 1901.

† Died March 26, 1902.

‡ Elected President April 4, 1902.

|| Elected Secretary April 4, 1902.

NOTE.—W. A. Nickles and John C. McCune were elected Trustees May 5, 1902, in place of S. M. Wherry and E. J. McCune, deceased.

School Officers and Committees.

Committee on Houses, Buildings and Grounds.

E. J. McCUNE,	M. C. KENNEDY,
G. H. STEWART,	G. R. DYKEMAN,
H. R. HAWK.	

Committee on Discipline and Instruction.

G. H. STEWART,	J. E. BOHER,
E. J. McCUNE,	S. S. WYLIE,
G. S. McLEAN.	

Committee on Finance and Accounts.

G. B. COLE,	J. L. BARNER,
M. G. HALE,	S. J. HARRIS,
J. McC. MEANS, <i>Treasurer.</i>	

Faculty, 1901-1902.

G. M. D. ECKELS, A. M., Sc. D., *Principal*,
Psychology, Science and Art of Teaching.

JOS. F. BARTON, A. M., Sc. D.,
Natural Sciences.

JAMES ELDON, A. M., Ph. D.,
Mathematics.

J. W. HUGHES, A. M.,
Trigonometry, Higher Algebra, History.

CORA B. CLARK,
Director of Physical Training.

GEO. H. ECKELS, M. S., A. M.,
Latin, Greek.

C. E. BARTON, M. E.,
Grammar, Latin.

ANNA McBRIDE,
Principal Model School.

CORA ST. JOHN FITCH,
Reading, Elocution.

MARY E. BURNS,
Assistant Principal Model School.

W. M. RIFE, A. B.,
Rhetoric, Literature, General History.

SARA BRENNER,
Vocal and Instrumental Music.

LILIAN O. RECHEL,
Drawing, Penmanship.

ADA V. HORTON, M. E.,
Stenography, Typewriting, Orthography.

IDA B. QUIGLEY, M. E.,
Geography, Book-keeping.

A. A. McCRONE, A. B.,
Latin, Arithmetic.

H. J. EHRET, A. B.,
German, Algebra, Civil Government.



ADMINISTRATION BUILDING AND GENTLEMEN'S DORMITORY

The Calendar, 1902-1903.

Fall Term.

Monday, September 1.—Fall Term begins.

Thursday, November 27.—Thanksgiving.

Friday, December 12.—Fall Term closes.

Winter Term.

Monday, December 29.—Winter Term begins.

Sunday, February 22.—Washington's Birthday.

Friday, March 27.—Winter Term closes.

Spring Term.

Monday, April 6.—Spring Term begins.

Friday, April 24.—*Anniversary Normal Literary Society.

Friday, May 8 —*Reunion Philo Literary Society.

Friday, June 5.—Model School Entertainment.

Sunday, June 21.—Baccalaureate Sermon.

Monday, June 22.—Musical and Literary Entertainment.

Tuesday, June 23.—Class Day and Alumni Reunion.

Wednesday, June 24.—Commencement and Alumni Meeting.

*These dates may be changed.

History of School for 1901-1902.

The graduating class of 1902 numbered one hundred and twenty-four members. This is the largest class in the history of the school. Two students completed the regular Normal course. The number of Students has been considerably in excess of last year's attendance, due partly to the fact that the three years' course of study goes fully into effect next year, and partly to the fact that the last Legislature made the tuition at State Normal Schools free, but more particularly due, we have reason to believe, to the growing popularity of the Cumberland Valley State Normal School as a training school for teachers.

During the year arrangements were made for carrying the new course of study into effect. A new chemical laboratory has been fitted up, with desks for sixty-four students. This room is furnished with desks, cupboards, chemical supplies and apparatus, and is in every way fully equipped for instruction in chemistry. A new physical laboratory and recitation room have been fitted up for the students in physics. The seats in the recitation room are arranged in tiers, on raised platforms, so that all the members of the class come in full view of the instructor's experiments. The physical laboratory is supplied with the best modern apparatus for use in connection with the teaching of physical science. These rooms are illustrated in the catalogue by half-tone cuts.

A new drawing room has been made for the use of the students in the art department. This room is artistically painted, and furnished with the best drawing desks in the market. The room is fully equipped with drawing materials and models for the use of the classes in this department. Our students enjoy the very best advantages obtainable in this department of study. Students possessed of a fair degree of art talent can secure a course in drawing that will qualify them to take charge of the supervision of drawing in a system of schools. A half-tone cut in this catalogue gives a fair representation of this practically and tastefully arranged drawing room.

The new course of study agreed upon by the Principals of the several Normal Schools at their annual meeting in November,

1900, is now an established fact. This course includes the elementary course with an additional year's work, and it will be known as the Regular Normal Course. The class of 1903 will receive diplomas in this course. This is an important forward movement in the policy of the Normal Schools of Pennsylvania. Every Normal School graduate will feel the uplift of this advanced course of study. The new course will, in a short time, give greater prestige to the Normal Schools of the Keystone State. This increased curriculum will greatly improve the value of Pennsylvania Normal School diplomas in other States.

Location of the School.

The Cumberland Valley State Normal School is located at Shippensburg, Cumberland county, Pa., and is recognized as the Normal School of the Seventh District. Shippensburg is an ideal school town, situated in the beautiful Cumberland Valley, about forty miles southwest of Harrisburg, and on the line of the Cumberland Valley railroad. Shippensburg is also the terminal of the Philadelphia and Reading railroad, and of the Western Maryland railroad. The town is one of Christian homes, containing churches of nearly all the leading denominations.

The location is not only beautiful and attractive, but is likewise exceedingly healthful. Students are, as a rule, healthier in school than in their own homes. Diligent attention is given to the sanitary conditions of the institution, and as a result the health statistics of the school are very satisfactory. No epidemic has ever visited the school, and the students have been remarkably free from disease of any kind.

The School Buildings.

The Normal School Buildings comprise an Administration Building and Gentlemen's Dormitory, a Ladies' Dormitory and a Gymnasium. The Administration Building is an elegant brick structure, four stories high, and contains over two hundred rooms. There is dormitory capacity in this building for two hundred and fifty students, and school-room facilities and accommodations for

six hundred. This building also contains the class-rooms, libraries, chapel, model school-room, parlors, dining-room and Principal's office.

The new gymnasium is a model of its kind. The building is ornamental in design, and well adapted to the purposes of a gymnasium. It is well equipped with a complete set of apparatus of the most improved make. This building, with its equipment, enables us to offer our students, free of cost to them, the very best advantages for physical culture.

The Ladies' Dormitory, the newest of the Normal School Buildings erected, is Romanesque in style, consisting of three wings projecting from the main structure in the centre. This main structure is fifty by fifty feet, and each of the wings is seventy by forty-four feet. The whole interior of the building is exceedingly light and cheerful, and a very attractive home for students.

School Grounds.

The Campus contains over twelve acres of ground, graded and laid out in beautiful lawns intersected with pleasant walks and drives. A large and beautiful fountain stands in front of the Main Building. The Class of '96 made a generous contribution to the fund necessary to erect it, and the Board of Trustees, appreciating the good will and generosity of the class, dedicated the fountain to it. A flag pole, ninety feet in height, has been erected on the grounds in front of the fountain, from the top of which floats a large and handsome U. S. flag.

Railroad Facilities.

The Cumberland Valley Railroad passes directly in front of the buildings. At the opening and closing of each term the trains are scheduled to stop at the school grounds. This prevents any confusion to new students, and saves them the expense of transferring their baggage from the station to the school. The Western Maryland and the Philadelphia and Reading Railroads have their stations convenient to the school, and the baggage is transferred from the station to the school free of charge to the student.



LADIES' DORMITORY

It will thus be seen that the railroad accommodations are excellent, and that students have no difficulty in reaching the school safely and conveniently.

Growth of the School.

The growth of the Cumberland Valley State Normal School has been highly gratifying to all who are interested in its welfare. Within the last ten years the number of students has more than doubled, and to meet the demands made upon the school by this large addition of students, the membership of the Faculty has been correspondingly increased. Additional class rooms have been made, the libraries increased, and many improvements made in the interest of the students.

In the Normal Department, the effort has been to keep the standard of scholarship up to a point which would secure the confidence of the schoolmen of the State in the scholastic attainments of our graduates, and also to place the school on an equality with the foremost Normal Schools of the State in the character of its Academic work. In the professional work we have kept pace with the best modern thought in regard to education, giving to the students the most advanced ideas in relation to the Philosophy of Teaching and the Art of School Management.

In the Model School or Training Department we have made continued progress, and we can honestly lay claim to having one of the best training schools in the State. Our graduates, if they have any teaching power naturally, cannot fail to become strong teachers by virtue of the criticisms and instruction given in the Training Department. Our Model School is not looked upon as a legal necessity, nor are its duties performed in a perfunctory way, but on the contrary it is regarded as one of the most essential departments of the School. Our Seniors do the actual teaching in the Model School under the careful supervision and direction of experts.

Courses of Study for Pennsylvania State Normal Schools as Revised by the Principals at their Annual Meeting, November 8, 1900.

Normal Course.

(Studies marked with a star (*) are to be reviewed in Senior Year.)

Junior Year.

PEDAGOGICS—School Management.

(LANGUAGE—*English Grammar, Reading and Orthography, Latin to Cæsar.

MATHEMATICS—*Arithmetic, Algebra.

NATURAL SCIENCE—Physiology, Botany.

HISTORICAL SCIENCE—*Geography, *U. S. History, Civil Government of the United States and Pennsylvania.

ARTS—Penmanship (an approved system, with a fair handwriting,) Drawing (daily lessons for at least 20 weeks), Vocal Music (elementary principles and daily exercises for at least 10 weeks), Bookkeeping (single entry, with a knowledge of common business papers.)

PHYSICAL CULTURE.

Middle Year.

PEDAGOGICS—Psychology, Methods of Teaching.

(LANGUAGE—Rhetoric and Composition, with elocutionary exercises; three books of Cæsar.

MATHEMATICS—Plane Geometry.

NATURAL SCIENCE—Elements of Chemistry, Elements of Zoology, Elements of Geology.

HISTORICAL SCIENCE—General History.

ARTS—Manual Training.

PHYSICAL CULTURE.

Senior Year.

PEDAGOGICS—History of Education, Methods of Teaching, Practice of Teaching in Model School (at least 20 weeks, forty-five minutes daily), Thesis.

LANGUAGE—Literature and Classics, three Orations of Cicero, three Books of Virgil, review English Grammar.

MATHEMATICS—Solid Geometry, Plane Trigonometry and Surveying, review Arithmetic.

NATURAL SCIENCE—Physics, review Geography.

HISTORICAL SCIENCE—Review U. S. History.

PHYSICAL CULTURE.

Substitutions.

The following substitutions may be made :

MIDDLE YEAR—Chemistry and Astronomy for Latin ; Greek, German or French for Chemistry and Solid Geometry.

SENIOR YEAR—English History, Ethics and Logic for Latin ; Greek, German or French for Trigonometry and Surveying.

Supplementary Course.

(In addition to the Normal Course.)

Leading to the Degree of Bachelor of Pedagogics.

Philosophy of Education, Advanced Psychology.

Discussion of Educational Questions ; School Supervision, including School Law ; Devices for Teaching ; Educational Theories, etc.

School Apparatus and Appliances ; Description, use, preparation.

Leading to the Degree of Master of Pedagogics.

Two years' teaching after graduation in the Normal Course.

Professional Reading, with abstracts ; History of Education in the United States (Boone), European Schools (Klemm), System of Education (Parsons).

Sanitary Science, School Architecture, etc.

Thesis.

A full equivalent will be accepted for any of the text-books named above. The courses in reading and classics for all the courses shall be determined by the Board of Principals at their annual meeting, and shall be the same for all normal schools.

Rules for Final Examinations, Admission to the Middle and Senior Classes, Etc.

(For all the Normal Schools of Pennsylvania.)

1. Admission to the Senior and Middle classes shall be determined by the State Board of Examiners at the annual examination by the Board.

2. In order to be admitted to the Middle class at any State Normal School, persons must be examined by the State Board in all the Junior studies, except English Grammar, Arithmetic, Geography and United States History, and this examination shall be final. No substitutions or conditions shall be allowed for any of the studies required for admission to the Middle class.

3. In order to be admitted to the Senior class, students must be examined by the State Board in all the Middle year studies, except Methods, and this examination shall be final. No substitutions or conditions shall be allowed for any of the studies required for admission to the Senior class, except the substitutions mentioned above.

4. If the Faculty of any State Normal School or the State Board of Examiners decide that a person is not prepared to pass an examination by the State Board he shall not be admitted to the same examination at any other State Normal School during the same school year.

5. If a person who has completed the examination required for admission to the Middle or Senior class at any State Normal School desires to enter another Normal School, the Principal of the school at which the examination was held shall send the proper certificate to the Principal of the school which the person desires to attend. Except for the reason here stated, no certificate setting forth the passing of the Junior or Middle year studies shall be issued.

6. Persons who desire to be admitted to the Middle class without having previously attended a State Normal School must pass an examination by the Faculty and State Board of Examiners in the academic studies of the Junior year (except the Senior review



GYMNASIUM

studies), and Plane Geometry or the first book of Cæsar, and must complete School Management in the Middle year.

7. Persons who desire to be admitted to the Senior class without having previously attended a State Normal School must pass an examination by the Faculty and State Board of Examiners in the academic studies of the entire course, except the review studies of the Senior year; and must devote their time during the Senior year to the professional studies of the course and the review studies.

8. Candidates for graduation shall be examined by the State Board in all the branches of the Senior year, including English Grammar, Arithmetic, Geography and United States History. They shall have the opportunity of being examined in any higher branches, including vocal and instrumental music and double-entry bookkeeping; and all studies completed by them shall be named in their certificates.

9. Persons who have been graduated may be examined at any State examination in any higher branches, and the Secretary of the Board of Examiners shall certify on the back of their diplomas to the passing of the branches completed at said examination.

10. A certificate, setting forth the proficiency of all applicants in all the studies in which they desire to be examined by the State Board of Examiners, shall be prepared and signed by the Faculty and presented to the Board.

11. Graduates of State Normal Schools in the Normal Course and graduates of accredited colleges may become candidates for the degrees of Bachelor of Pedagogics and Master of Pedagogics. To obtain these degrees, candidates must be examined by the Faculty and the State Board upon the studies of the supplementary course. Three years' successful teaching in the public schools of the State since graduation (or two years in the case of candidates who taught in Model School) will be required of all candidates for the degree of Master of Pedagogics, in addition to the branches of study indicated above.

12. Attendance at a State Normal School during the entire Senior year will be required of all candidates for graduation; but candidates for the Pedagogical degrees may prepare the required work *in absentia*.

Certificates and Diplomas.

A student who is graduated in any one of the courses will receive a certificate, in which will be named the branches of the course, and which will confer upon him the right to teach in the public schools of the State two years without examination.

A regular graduate who has continued his studies for two years, and has practiced his profession during two full annual terms in the common schools of the State, will receive, upon presenting to the Faculty and Board of Examiners a certificate of good moral character and skill in the art of teaching from the Board or Boards of Directors by whom he was employed, countersigned by the proper Superintendent of Schools, a second diploma or certificate, which will give him the privilege of teaching in the public schools of the State without examination.

State Certificate.

Practical teachers who have not attended a Normal School as students may obtain a Teacher's State Certificate on the following conditions :

1. All applicants must be twenty-one years of age, and must have taught in the common schools during three full annual terms.
2. They must present certificates in regard to moral character and skill in practical teaching, similar to those presented by the regular graduates, and have them signed by the same school officers.
3. They must be examined in all the branches in the course in which they desire a certificate by the Faculty and Board of Examiners at the time of the annual examination at the school where application is made.
4. A thesis on some educational subject will be required as part of the examination.

The certificates gained in accordance with these conditions will enumerate the branches of study in which the holder was found proficient, and confer upon him the professional degree to which the extent of his knowledge may entitle him.

All diplomas and certificates are authorized and furnished by the State, and exempt those who hold them from any further examination by authorities acting under the provision of our common school laws.

Text Books, 1901-1902.

- Arithmetic.—*Milne—Standard.*
Algebra.—*Durell and Robbins.*
Astronomy.—*Steele—New Descriptive.*
Bookkeeping.—*Messervey—Single Entry.*
Botany.—*Gray—School and Field Book.*
Chemistry.—*Remsen.*
Civil Government.—*Hinsdale.*
Geography, Political.—*Buller—Complete.*
Geography, Physical.—*Cornell—New Edition.*
Geology.—*Steele—Fourteen Weeks.*
Geometry.—*Wentworth—New Plane.*
Grammar.—*Baskervill and Sewell.*
History, United States.—*Morris.*
History, General.—*Colby.*
History of Education.—*Seeley.*
Latin, First Year.—*Bennett's Foundations.*
Latin Grammar.—*Harkness.*
Latin, Cæsar.—*Harper and Tolman.*
Literature.—*Painter.*
Mental Science.—*Putnam.*
Physics.—*Hoadley.*
Physiology.—*Steele—Hygienic.*
Rhetoric.—*Waddy.*
Reading.—*Emerson.*
School Management.—*White.*
Spelling.—*Benedict.*
Writing.—*Spencer—Vertical Edition.*
Zoology.—*Steele—Popular.*

NOTE.—Students should bring with them such standard text books as they have on the common school branches for the purpose of reference.

Expenses and Admission of Students.

COPY OF CLAUSE IN THE GENERAL APPROPRIATION BILL, RELATING TO FREE TUITION IN STATE NORMAL SCHOOLS.

For the support of the public schools and Normal Schools of this Commonwealth for the two years commencing on the first day of June, one thousand nine hundred and one, the sum of eleven million dollars.

* * * * * And provided, further, That out of the amount hereby appropriated there shall be paid for the education of teachers in the State Normal Schools the sum of four hundred thousand dollars, or so much thereof as may be necessary, to be applied as follows: For each student over seventeen years of age who shall sign an agreement binding said student to teach in the common schools of this State two full annual terms, there shall be paid the sum of one dollar and fifty cents a week in full payment of the expenses for tuition of said student, provided that each student in a State Normal School drawing an allowance from the State must receive regular instruction in the science and art of teaching in a special class devoted to that subject for the whole time for which such allowance is drawn, which amount shall be paid upon the warrants of the Superintendent of Public Instruction.

EXPENSES OF BOARDING STUDENTS.

Tuition, boarding, and enrollment fee for Fall Term . . .	\$80 00
Tuition, boarding, and enrollment fee for Fall Term with State Aid deducted	57.50
Tuition, boarding, and enrollment fee for Winter Term . . .	70.00
Tuition, boarding, and enrollment fee for Winter Term with State Aid deducted	50.50
Tuition, boarding, and enrollment fee for Spring Term . . .	60.00
Tuition, boarding, and enrollment fee for Spring Term with State Aid deducted	42.00

Students who enter school at the opening of the Fall Term and remain until the close of the school year will pay five dollars less for the Winter Term and five dollars less for the Spring Term than the advertised rates for each of these terms. Students



NORMAL STATION

who enter at the beginning of the Winter Term and remain until the close of the school year will pay five dollars less than the advertised rates for the Spring Term.

Tuition, boarding, and enrollment fee for entire school year	\$200.00
Tuition, boarding, and enrollment fee for entire school year, with State Aid deducted	140.00

EXPENSES OF DAY STUDENTS.

Tuition and enrollment fee for Fall Term	\$27.50
Tuition and enrollment fee, with State Aid deducted . .	5.00
Tuition and enrollment fee for Winter Term	24.50
Tuition and enrollment fee, with State Aid deducted . .	5.00
Tuition and enrollment fee for Spring Term	23.00
Tuition and enrollment fee for Spring Term, with State Aid deducted	5.00
Tuition and enrollment fee for entire school year . . .	65.00
Tuition and enrollment fee for entire school year, with State Aid deducted	5.00

PAYMENTS.

For boarding students, Fall Term, \$40.00 on entrance, the remainder on October 21st; Winter Term, \$37.50 at beginning of the term (or \$32.50 if in attendance the previous term), and the remainder February 10th; Spring Term, \$35.00 at the beginning of the term (or \$30.00 if in attendance the previous term), and the remainder on May 19th.

For day students not entitled to State Aid, \$15.00 on entrance, the remainder on October 21st; Winter Term, \$15.00 at the beginning of the term (or \$10.00 if in attendance the preceding term), and the remainder on February 10th; Spring Term, \$15.00 at the beginning of the term (or \$10.00 if in attendance the preceding term), and the remainder on May 19th.

The enrollment fee is included in the foregoing payments. For day students who are entitled to State Aid, the enrollment fee of \$5.00 is to be paid on day of entrance. The State Aid cancels the remainder of the payments for the different terms. The enrollment fee is charged but once each year.

In case of a deficiency in the amount appropriated by the State for State Aid to students, each student will receive his proportionate share of the appropriation.

Students may have the privilege of rooming alone by paying 50 cents per week extra.

No incidental fees of any kind are charged. The only additional necessary expense to the student is for books and stationery, which are furnished in the building at reduced rates.

Teachers whose schools do not close until after the beginning of the Spring Term, are charged by the week at regular term rates, if they enter when their schools close and finish the term.

Students absent for one week or longer on account of personal sickness are entitled to a deduction of \$2.50 per week for boarding for the time missed.

No deduction will be made for absence occurring during the first two or last two weeks of a term unless by special arrangement made beforehand. No deduction will be made for a part of a week.

RULES OF ADMISSION.

Students will be admitted at any time during a term, and classified according to their attainments.

When possible, students should enter at the beginning of a term and remain until its close.

Recitations begin on the first Tuesday of each term, and new students are classified promptly when they enter.

The first duty of the new student upon entering school is to call at the Principal's office and register.

Students will not be allowed to board outside the building excepting with parents or near relatives.

SCHOOL TERMS OF 1902-1903.

The school year consists of forty weeks, and is divided into three terms. The Fall Term begins on the first Monday in September, and lasts fifteen weeks. The Winter Term begins the last Monday in December, and continues thirteen weeks. The Spring Term begins the first Monday in April, and continues twelve weeks. There will be a vacation of two weeks between the Fall and the Winter Term, and a vacation of one week between the Winter and the Spring Term.

INSTRUMENTAL MUSIC.

Extra charges will be made for music, as follows :

Two lessons per week with two periods of practice each day.

Lessons on piano or organ for Fall Term \$15.00

Lessons on piano or organ for Winter Term 13.00

Lessons on piano or organ for Spring Term 12.00

Students taking but one lesson per week with but one period of practice each day.

For Fall Term \$7.50

For Winter Term 6.50

For Spring Term 6.00

Lessons in voice culture, 50 cents per lesson.

STENOGRAPHY AND TYPEWRITING.

Stenography \$15.00 per term

Typewriting 5.00 per term.

GOVERNMENT OF SCHOOL.

All school government should have for its end the development of character in the individual student. Any method of government which does not secure this important end is wrong in principle.

In a Normal School where the student is being trained to govern other students, there can be no excuse for loose government. No person is qualified to teach successfully in the public schools until he has attained a complete mastery over himself. The individual who has been trained in school to habits of self-control and a wise self-direction has received the best training which any school can give him.

We rely largely upon the honor and self-respect of our students in our efforts to control. A Normal School is not a reformatory, and parents and guardians are requested not to send vicious or immoral students to our institution to be educated. A few such students, if retained in a boarding school, vitiate the entire moral atmosphere of the school, and make it an unsafe place for even the well-behaved student to undertake his education.

We notify the parents when we find their children are not attentive to their studies, and if this course does not remedy the matter, the parents will be asked to withdraw them from the school. We have no desire to receive money for tuition from students who are not making good use of their opportunities to receive an education.

From a wide experience with students we have found obedience on their part to the following rules and regulations necessary to the successful management and control of a Normal School, and also for the best interests of the students themselves. No regulations are made which we do not regard as important :

TIME REGULATIONS.

1. Students will rise at 6.00 A. M. and retire at 10.00 P. M.
2. Recitation hours from 8.00 to 12.00 A. M., and 1.15 to 4.15 P. M.
3. Chapel services at 8.45 A. M. All students are required to be present at these services.
4. Prayer meeting on Wednesday evening. Attendance voluntary.
5. "Normal" and "Philomathean" Literary Societies meet Friday evenings at 7.30.
6. Breakfast at 7 A. M., dinner at 12.15 P. M., and supper at 6 P. M.
7. Principal's office hours for students immediately after meals.
8. Y. W. C. A. and Y. M. C. A. meetings on Sunday at 6.00 P. M.
9. Study hour from 7.00 to 10.00 P. M.

CLASS REGULATIONS.

1. Students must be regular and prompt in their attendance upon classes unless detained by sickness or absence from the school.
2. Music pupils will have regular hours assigned for practice, and during that time no visitors will be permitted to be present.
3. No student will be allowed to take more studies than he can pursue profitably, nor fewer than are necessary to keep him sufficiently employed.
4. Students must attend classes up to the time of their leaving school.
5. All students must be present at the daily chapel exercises, unless excused.
6. Ladies are expected, when exercising in the gymnasium, to wear the adopted suit of two pieces, blouse and divided skirt of dark blue flannel.
7. Both ladies and gentlemen must wear the regular gymnasium shoe—rubber-soled shoes are not allowed.



BRIDGE CONNECTING LADIES' DORMITORY WITH ADMINISTRATION BUILDING

BUILDING AND ROOM REGULATIONS.

1. Each student will be held responsible for the condition of his room and its furniture, and he will be charged with any loss or unnecessary damage.
2. No changes or alterations must be made in the permanent parts or fixtures of the room, nor nails driven into the walls without permission of the steward.
3. No water, paper or other material shall be thrown from the windows or porticos of the building.
4. Standing in groups at the main entrance or in the corridors, loud talking, whistling or unnecessary noise is forbidden.
5. Students are requested to provide themselves with slippers for the building.
6. Students furnish their own towels, napkins, rings, soap and brushes. All articles of clothing sent to the laundry must be distinctly marked with the student's full name.

SOCIAL REGULATIONS.

1. Day students will not call at the room of boarders, nor stop in their rooms over night, unless by permission of the Principal. Boarding students will be held responsible to the Principal for the observance of this rule.
2. Boarding students will not be permitted to visit in town on Sunday, nor remain in town over night, excepting with near relatives.
3. Visitors to the building will be regarded as under the same regulations as the students.
4. Lady students will not be permitted to leave the campus unless by permission of the Principal or a member of the Faculty.
5. Visiting the buildings or grounds on Sunday will not be permitted, nor will students be allowed to make or receive calls during study or school hours.
6. Ladies and gentlemen will not be permitted to hold prolonged conversations with one another, either in the building or upon the grounds, unless in connection with school duties, and then only by permission of the Principal or a member of the Faculty.
7. Students will receive visits from relatives or friends in the reception room only; an exception will be made in the case of parents, who will be permitted to visit in their children's rooms.

8. Ladies wishing to visit their homes or other places during the term must present written permits from their parents to the Principal.

SABBATH REGULATIONS.

1. Students are required to be present at the Sunday morning services of one of the churches in the town, unless excused by the Principal. The selection of the church is left to the parent for determination.

2. Students are required to attend the Sunday-school held in the Normal chapel every Sunday morning, unless properly excused.

3. From 2.00 P. M. to 5.00 P. M. will be observed as a quiet period. During this time no singing, loud talking, or other unnecessary noise will be allowed in the building.

It must not be understood that the foregoing regulations embrace all the duties and obligations devolving upon the individual student. No list of rules could be made which would cover every duty of the student under all the possible contingencies of Normal School life. And, on the other hand, there are many habits and forms of conduct so obviously out of harmony with the obligations of the person who is preparing to teach that it is not deemed necessary to prohibit them by formal rule. We have reference to the use of tobacco, the drinking of alcoholic liquors as a beverage, the utterance of profane or vulgar language, the reading of obscene literature, filthiness in personal habits and slovenliness or indecency in dress. These and other similar objectionable habits can be best met by general counsel from the chapel desk, and incidentally by the instruction in the class-room. Where this plan fails, a formal rule against the habit will be found a weak barrier in the way of its continuance.

Our standard of conduct for those who are preparing to teach under the tuition of the Cumberland Valley State Normal School is so high that it would preclude anyone from looking to the profession of teaching for a life-calling, whose habits and conduct are not worthy the imitation of the children who may be placed under his instruction.

Academic Course.

The Academic Course includes a thorough knowledge of all the branches belonging to the Regular Normal Course, excepting the Pedagogical subjects.

ORTHOGRAPHY.

Considerable importance is attached to the subject of Orthography. The exercises in this branch are something more than mere memory lessons, they include a careful study of words. Enunciation, pronunciation, oral and written spelling, and the meaning and use of words are embraced in the study of this subject.

Through the instruction in this branch the pupil's vocabulary is enlarged, and his ability to express his ideas increased.

READING.

Reading lies at the foundation of all other branches of study; he who can rapidly and fully grasp a writer's meaning will find this power to be of great assistance to him in all the subjects belonging to a course of instruction.

Every effort will be made to develop the individuality of the pupil, and to give him a thorough knowledge of the natural laws of expression. The aim of this department is two-fold: first—to develop in the pupil the power to thoroughly understand the meaning of language, to cultivate his imagination, to awaken his sympathies, and to enable him to appreciate and love good literature; second—to develop in the pupil the power to express thought, whether it be his own or that of another, with ease, intelligence, and power.

GRAMMAR.

The study of the technical rules of grammar develops the powers of the mind; analysis helps the student to grasp the meaning of the expression clearly and quickly, and composition enables him to use the best form and style in the expression of thought.

Due attention will be paid to parsing, and analysis and structural forms of the language. Students are encouraged to select from standard authors examples illustrating the various forms of expression. They thus familiarize themselves with the best forms of classic English.

COMPOSITION.

Special attention will be paid to English composition during the coming year.

All classes will be divided into sections, and each section placed under the charge of a competent teacher. These sections will be made small enough to enable the teacher to examine carefully the work of the individual student.

The work, which will be given weekly, will involve the writing of compositions, analysis of subjects and the study of the rules of capitalization, punctuation and paragraphing.

RHETORIC.

Rhetoric treats of the various forms of language, their special meanings and applications.

A knowledge of the subjects enables the student to understand the principles of the various kinds of composition, to appreciate beauty of expression and to acquire a good clear style.

ENGLISH LITERATURE.

The primary aim in the teaching of literature should be to cultivate a love for the beautiful and the true through the study of the best thoughts of great authors.

The study of the masterpieces of literature will enable the pupil to discriminate between what is elevating and instructive and what is trivial or harmful.

During the coming year attention will be paid to the general outline of English and American Literature, but special stress will be laid upon certain classics. The list of classics that has been recommended by the Association of Colleges and Preparatory Schools of the Middle States and Maryland for admission to college in 1902 will be used during the coming year.

LATIN.

In the Latin department the preparatory work consists of a thorough drill in Etymology and Syntax, and the translation of easy sentences, from Latin to English and from English to Latin. This is followed by the application of the Rules of Syntax (upon the necessity of having an exact knowledge of which great stress is laid) to harder exercises, Latin fables and anecdotes, Roman and Grecian history. Upon the completion of this course the

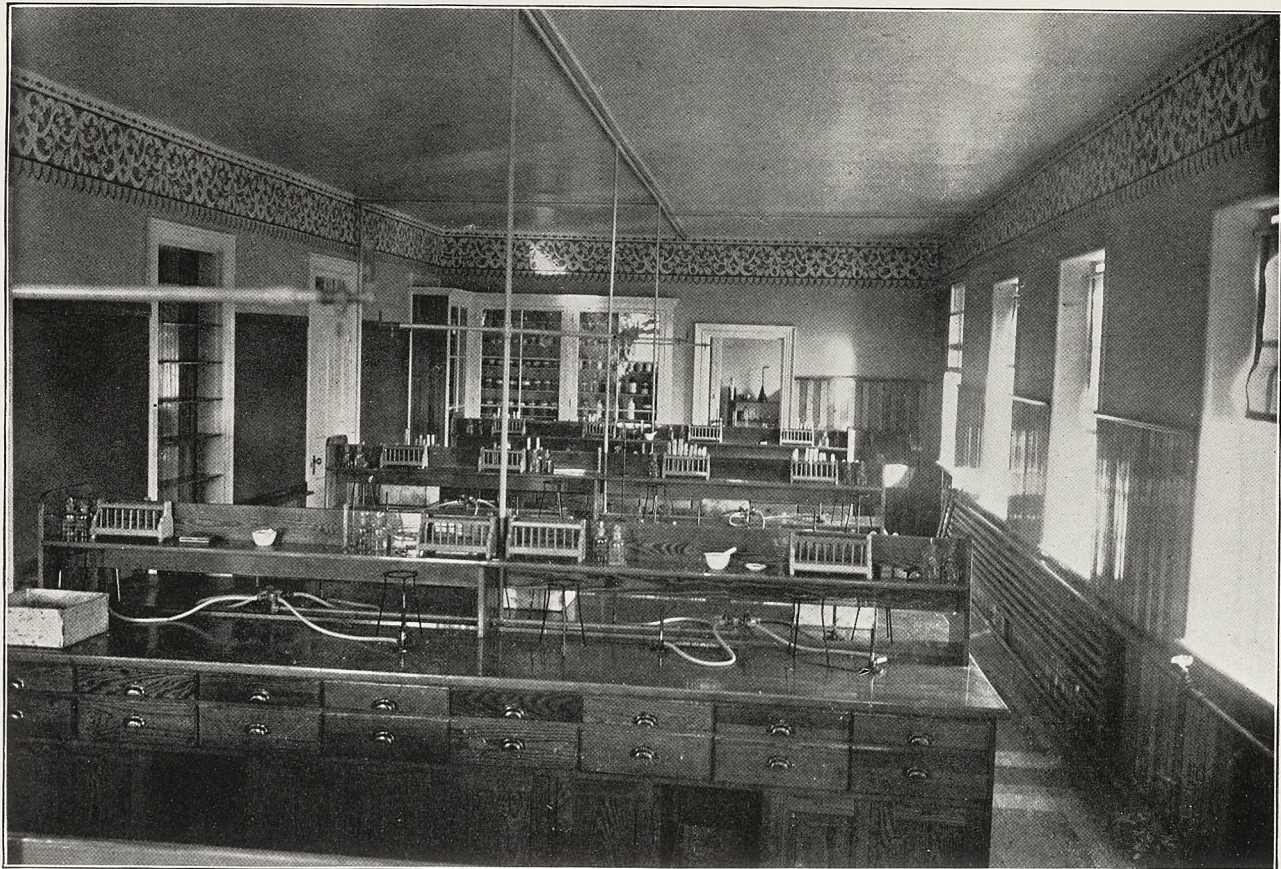

CHEMICAL LABORATORY

student is thoroughly prepared to study intelligently the Latin prose writers that are usually read by the beginner.

The most approved method of pronunciation is very carefully taught. The aim of the department is not only to give the student a correct knowledge of the structure of the Latin language, but also, through the translation of it into proper English and a study of the derivation of English words from the Latin, to furnish him with a good aid to the study of his mother tongue.

PHYSIOLOGY.

The work in Physiology and Hygiene is designed to give the student such a knowledge of the structure and functions of the principal organs of the body as will enable him to understand the conditions under which these organs best perform their respective offices. The subject of Hygiene is presented with special fullness, embracing the subjects of ventilation and warming, exercise, clothing, the organs of special sense, the effects of alcohol and narcotics on the system, and the essential conditions for health in the school-room.

BOTANY.

This subject is taught with special reference to training the powers of observation. Our aim is not merely to train the pupil to identify plants, but to give him a thorough knowledge of the plant itself, which is far more important than its name, however desirable that may be. With this end in view, a knowledge of plant structure, physiology, growth and reproduction is first obtained. The student is then required to do daily work in analyzing, recording, classifying and preparing specimens.

Frequent botanical excursions are made, and, as far as possible, each student collects his own plants for work. A written analysis of at least forty plants and a carefully prepared herbarium of not less than the same number of specimens are required of each student.

NATURAL PHILOSOPHY.

During the past year our facilities for teaching this subject have been much improved. A number of valuable pieces of apparatus of the most improved pattern have been added to the Laboratory. More attention is given to the construction and use of inexpensive home-made apparatus, thus enabling our students

to become better equipped to teach the elements of this branch in schools not having apparatus. It is our aim to prepare teachers to develop in their pupils the desire and ability to be observers, experimenters and investigators. Mere mechanical study and recitation may serve to store the memory with facts, but requisite discipline is only secured when the pupil is trained to collect facts by his own observation and experiment, and made to reason upon them. What the student wants is such a knowledge of the subject as will enable him to work practically with the principles he has learned. This we aim to give him.

GEOGRAPHY.

Physical, Mathematical and Political Geography are included in this course. Commercial Geography is given considerable prominence in this department. Less attention is given to insignificant natural and political divisions than they have received heretofore, and more time applied to the study of the manufactures, commerce and farming and mine products.

Comparative Geography is made prominent in dealing with this important subject. By comparison the pupils get clearer ideas of geographical divisions and places, and they are able to retain their impression longer. The railways and commercial routes are definitely traced, and numerous imaginary trips are made to different parts of the globe. The geographical information of pupils is often drawn upon to furnish material for composition writing.

The home geography of the pupil is carefully and accurately given as the first step in teaching this interesting subject. The primary concepts of position, direction, distance, soil, climate, and natural productions are learned by the pupil as part of his first geographical knowledge.

ZOOLOGY.

The students of the middle year study Zoology one term. The method is, so far as practicable, on the laboratory plan. Animals representing different types are carefully studied, also their characteristics and classification. This branch is taught with a special view of enabling those who study it to make use of their knowledge in training the senses of children and giving them correct habits of observation and investigation.

GEOLOGY.

The students of the middle year study Geology one term. The method used is the laboratory and field method. The school is now in possession of a large collection of geological specimens which will be arranged and classified for the instruction of next year's class and the classes following. The country around Shipensburg is a very excellent one for geological excursions. The rock formations of the surrounding country afford a good field for the collection of geological specimens.

CHEMISTRY.

Chemistry may be pursued by the students for a whole year, or for a single term as they may select. To meet the demands of the new course of study, the school has recently fitted up a very fine chemical laboratory. Part of the time of the class is devoted to instruction in the theory of chemistry, but most of it is devoted to individual work, the students making their own experiments and tests and carefully recording the results of their labor.

HISTORY.

History is taught primarily to impart to the student a knowledge of events and the causes which have produced them. The method of teaching History which results in giving the student simply a knowledge of the facts of the subject, although very commonly employed, cannot be too strongly condemned. Unless the relation of cause to effect is carefully traced, the student fails to get any real benefit from the study of the subject.

The proper teaching of United States History will develop a deeper love of country in the mind of the student, and lead him to appreciate more fully the blessings of the government under which he lives.

The study of the great lives in the history of our nation has a tendency to develop character in the pupil as well as devotion to liberty and union.

CIVIL GOVERNMENT.

The proper instruction of the student in Civil Government includes a clear exposition of the great principles underlying the Constitution, with a summary of the legislative provisions in which they have been embodied. As the details of a government are usually more interesting and more important to the average

student than the theories of government that may be obtained from its written Constitution, the agencies of government and its machinery are very fully presented.

ARITHMETIC. ✓

In arithmetic the aim is to make the subject thoroughly practical. Students are given to understand the importance of having pupils trained to rapid and accurate work in the fundamental rules. Considerable time is spent in teaching the subjects which have a direct bearing upon the every-day affairs of life. A great deal of time is given to the methods of treating common and decimal fractions and percentage, as these subjects enter into many of the business problems of daily life.

As far as possible, we adhere to the inductive method of teaching the subject. Suggestions for the construction of original problems are frequently given throughout the course.

ALGEBRA.

It is the aim in this subject to give the student a clear and complete knowledge of what is embraced in a standard work on Elementary Algebra. An effort is made to develop the subject gradually enough to make the pupil feel that he is mastering the subject as he proceeds.

In giving definitions, particular attention is paid to clearness and brevity of expression. Rules are deduced from processes given in order that the student may get the principles involved. Particular attention is paid to factoring, as a thorough knowledge of this subject is necessary to success in the solution of many algebraic problems.

GEOMETRY. ✓

The purpose of teaching Geometry is first to discipline the mind in sound reasoning; the knowledge obtained must be regarded as of secondary importance. The following principles laid down by Pascal are closely followed: "To have no obscure terms undefined; to assume nothing not perfectly evident; to prove everything at all doubtful, by reference to admitted principles."

Great care is taken to have the definitions correctly given and accurately learned. That which is necessary rather than that which is novel and interesting, is selected for the student to learn.

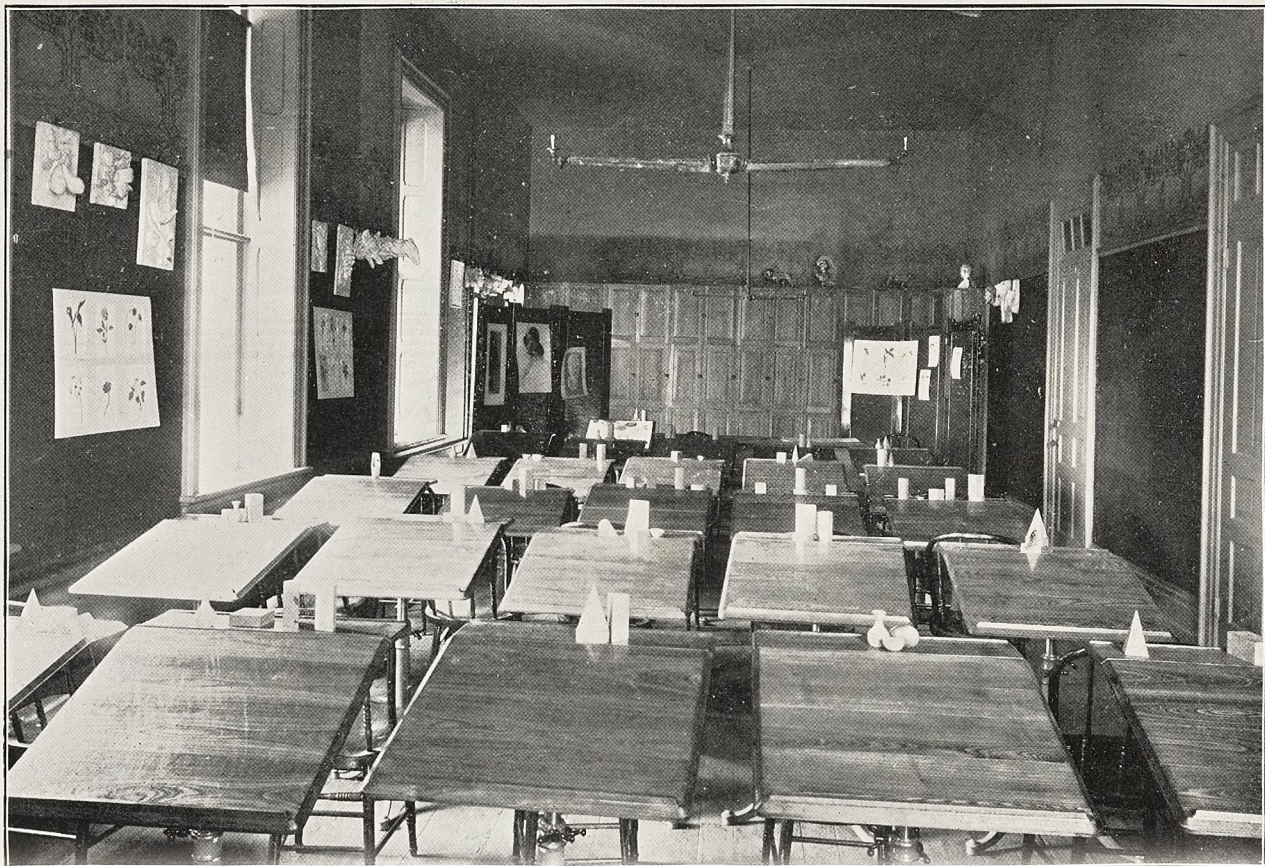

DRAWING ROOM

The subject of Geometry is introduced by lessons in geometrical drawing in the Junior year. The familiarity thus gained with geometrical concepts will assist the student very much when he comes to make use of these concepts in his demonstrations, and will also help him to a fuller comprehension of the definitions of geometrical terms.

In order that the teacher may be certain that students do their own reasoning, a great deal of attention is given to the demonstration of original theorems.

BOOKKEEPING.

In earlier days only those who expected to become accountants and merchants thought it necessary to study bookkeeping; but public sentiment in this respect, in recent years, has been rapidly changing. It is now generally admitted that every person should be able to record properly common business transactions. The simpler forms of bookkeeping must, therefore, be taught in the public schools to meet the public demand for this kind of knowledge as a part of the education of every child who reaches the grammar school.

To prepare teachers to teach this subject is therefore an important part of the work of every Normal School.

PENMANSHIP.

A poor penman is almost at as great a disadvantage as he who speaks with a stammering or lisping tongue. The difficulty of recognizing the words of a poor writer interferes with the quick grasping of the thought. We aim to secure rapidity and legibility, and we use the Spencerian system as a guide in practice. The student is expected to understand the theory of an approved system and to be able to explain it intelligently to a class of children.

ART DEPARTMENT.

One of the good definitions of art describes it as a means of manifesting the Divine in material form for the apprehension of the senses and the reason. This definition makes art one of the three highest products of the soul.

Manu-Mental training being the object of art education to-day, our art course has a two-fold aim: to train the hand to delicacy, grace and speed of execution; to instill ideas of beauty, and to cultivate habits of observation, good judgment and originality of thought.

The student who arrives at these ends will, as a teacher, have ability to illustrate lessons. As a practical man of affairs, he will possess a rapid and accurate means of thought expression. Socially, he will be known as a person of cultivated taste.

NORMAL ART COURSE OF THE JUNIOR YEAR.

(Based upon the Prang system of Form Study and Drawing.)

FREE-HAND PERSPECTIVE.—From geometrical solids.

PENCIL SKETCHING.—From still life. From nature.

CONSTRUCTIVE DRAWING.—Working drawings from type forms.

CLAY MODELING.—From nature. From casts.

CHARCOAL DRAWING.—From casts. From still life.

HISTORY OF ART.—From talks relating to Architecture and Sculpture.

DESIGN.—Surface patterns. Book covers, etc.

PHYSICAL EDUCATION.

“A sound mind in a sound body” is an end worth working for. One of the objects of this department is to assist students in maintaining a sound body if they possess it, and to acquire it if it be lacking. Regular systematic exercise will produce an erect, graceful carriage, and will aid in overcoming such common physical defects as round shoulders, drooping head and flat chest.

The prescribed amount of exercise in the gymnasium, under a competent instructor, is expected of all students. In the Junior year instruction is given in military drill, free movements and the use of light apparatus. In the Senior year a course in public school gymnastics is given, with notes on the subject. Practical work for the school room is emphasized.

STENOGRAPHY.

“To save time is to lengthen life,” says the author of one of the best systems of stenography.

The advantages of shorthand are so many and so manifest that only a few years will elapse until it will become the universal medium for correspondence. The principles of shorthand are so simple that any ordinary child can learn them. The time has come when every writer, teacher, lawyer and clergyman should acquire this art. It saves time. It saves space. It saves paper. It quickens the mind as well as the hand.

Stenography and Typewriting, when combined, offer fine busi-

ness opportunities to young men and women, with fair compensation.

This department has made a good beginning and we expect to accomplish still more the coming year.

VOCAL MUSIC.

In the vocal department are given, free of charge, class lessons, in which the pupils are taught the rudiments of music and the theory of sight singing. Practice in singing the best part songs and choruses furnish not only the necessary drill in reading music, but also a knowledge of good music. Those taking the professional course receive instruction in the best methods of teaching music and thus are enabled to supply one of the greatest needs of the times, that of teachers of music in the public schools.

PIANO FORTE COURSE OF STUDY.

FIRST YEAR.

Emery's Foundation Studies. Studies from Kohler, Loeschhorn and Duvernoy. Easy and progressive pieces. Major Scales and arpeggios.

SECOND YEAR.

Studies from Berent, Heller, Turner, Octave Studies. Studies for left hand alone. Selections from Mozart, Mendelssohn and modern composers. Daily practice of technique.

THIRD YEAR.

Studies from Cramer, Bach, Turner's Elements of Modern Octave Playing. Selections from Beethoven, Schuman, Chopin and modern composers. Daily practice of technique.

From three to four years will be required to complete the course satisfactorily.

The course in Voice Culture has been arranged to cover three years, and comprises studies for voice placing, breath control, pronunciation and voice development.

PROFESSIONAL COURSE.

The Professional Course embraces the subjects included under the head of Pedagogics in the several courses.

PSYCHOLOGY.

The teacher must know the mind he proposes to develop—its laws and the principles governing its growth. In order that the subject may not become dry and uninteresting, the facts and principles involved in its study are very fully illustrated.

The student is made familiar with the facts gathered from physiological, as well as introspective, psychology. The subject is presented in such a way as to quicken interest in mind study, and especially in the study of the child mind. The application of the subject to the laws and principles of teaching is clearly and fully presented.

METHODS.

The latest approved methods of teaching the various subjects are given to the Senior class by specialists in the different departments of teaching. Both the science and art of teaching are most fully dealt with, and the student-teacher is made acquainted with the very best ideas upon the subject of instruction. The various methods given are fully exemplified before the Senior class, so that the members may fully understand how to apply them. In this department care is taken not to make the student-teacher a mere imitator, but he is left to a certain extent to work out his own special devices and methods, thus developing originality in his work.

SCHOOL MANAGEMENT.

The art of managing and conducting a school is made a prominent part of the teacher's professional training. He is given approved plans concerning the location, arrangement and ornamentation of school grounds, and the latest and best plans for the construction of school buildings. He is given the best experience in the heating, lighting, ventilating and furnishing of school-rooms. He is taught how to organize and govern successfully, how to conduct recitations, how to keep pupils profitably employed, how to classify an ungraded school, and how to arouse an interest among parents in school work.

The importance of making moral training the primary end in school government is fully emphasized. The value of a school requirement is measured by its effects upon the moral nature of the pupils. That school is best controlled where the pupils are gradually gaining increased power of self-control and a safer self-direction.

HISTORY OF EDUCATION.

In the History of Education the student is given the development of the educational ideal among the leading nations of history. The various theories of education practiced in different countries at different times are clearly presented, and the student is given the data necessary in order that he may arrive at a safe



RECITATION ROOM IN PHYSICS

judgment as to the comparative value of the leading theories made use of by these countries.

The lives of the leading educational reformers are given in such a manner as to inspire the teacher with greater earnestness and zeal in his work.

The History of Education in the United States is given special attention, and the student is led to appreciate the power of education in the uplifting of the people. The relation of education to good citizenship is shown in the fact that the States having the best systems of education have had the widest influence in directing the governmental policy of the nation.

MODEL SCHOOL.

The Model School is the most distinctive feature of a Normal School course. Here the student-teacher applies the methods he has learned, and his skill is tested by competent critics.

In a well directed Model School the experience of the individual teacher results in daily improvement in the application of scientific methods. For a young person to have the supervision and counsel of skilled teachers in the class-room must necessarily be of great advantage to him. We attach great importance to the work of the Model School. We employ as critic teachers in the Model School those who have had special training for this line of work.

We have in this department pupils in all the grades usually found in our public schools. The experience which our graduates are able to secure in their practice teaching is of inestimable value to them. The reason that such a large percentage of our graduates succeed as teachers is due as much to the agency of the training department as to the instruction given in any other department of the school. The Normal school which does not properly emphasize the work of the model department is denying to its graduates one of the most important advantages that can be secured in a well organized school for the preparation of teachers.

To have our faults corrected before they become habits, to learn how to prepare and present subjects to classes, and to know how to measure the daily progress of our pupils, are sources of power and influence which cannot help but tend toward our success in the class-room.

RELIGIOUS SOCIETIES.

Our students are furnished excellent opportunities for spiritual growth and development. We have a prayer and lecture service

every Wednesday evening, conducted by a member of the Faculty, to which all the students are invited. This service is attended by a large number of the students, and is full of interest and profit.

We have a Sabbath School organized among the students. This service is held every Sabbath morning, and the exercises are highly appreciated and greatly enjoyed by the School. The school is divided into classes, each class being taught by a member of the Faculty. The International Lesson is used.

Students, unless excused by the Principal, are required to attend the church of their choice every Sabbath morning. The church attendance in connection with the religious services at the school, offers to them all the spiritual advantages that they would receive at their own homes. In all proper ways Christian influences are thrown around the pupil, making his school life to conform as nearly as possible to home life in a Christian family.

A Young Men's Christian Association and a Young Women's Christian Association have been formed among the students. These societies have been doing a great work for the growth of religious sentiment in the school. These Associations are non-denominational in character and they are therefore well adapted to develop the kind of religious spirit which every State Normal School should nourish and cherish.

LITERARY SOCIETIES.

Among the most valuable auxiliaries to a Normal School or College are its literary societies. The Normal and Philomathean societies are strong, vigorous associations, and in their growth are keeping equal pace with the growth of the school. They meet in separate halls every Friday evening for the rendering of carefully prepared programs. These programs are highly entertaining and instructive, and those who take part in rendering them bestow ample labor and care on their preparation.

The libraries of these societies form a valuable addition to that of the school, and include many of the most valuable works of English and American literature.

READING ROOM.

The Reading-Room of the Cumberland Valley State Normal School is one of its most important features. All the prominent magazines, periodicals, and many newspapers, daily and weekly, are found upon the shelves and on the files in the handsome room fitted up for library and reading-room purposes.

The students are encouraged to make good use of its privileges, and the results are most gratifying. A teacher is always in charge of the room when it is open, in order that perfect quiet may reign, and that the students may get the largest profits possible from their hours spent in the reading-room. The student who has graduated from a Normal School without having acquired a taste for good literature and a knowledge of how to read with the greatest profit is but poorly equipped for the work of teaching.

ADVANTAGES.

1. We employ only high grade teachers.
2. Our school is thoroughly and properly disciplined.
3. Our school is organized in the interest of students, and not to save labor for the teachers.
4. We carefully preserve the individuality of our students.
5. Our school is not crowded beyond its capacity.
6. We have no difficulty in securing good positions for our graduates.
7. Our school is located in one of the most beautiful spots in the Cumberland Valley.
8. Shippensburg is an ideal school town.
9. The social culture of the students is made a prominent feature in our school life.
10. Our school is growing more in popular favor each year.
11. The Cumberland Valley State Normal School is located within forty miles of Harrisburg, the capital of the State; within twenty miles of the Indian Training School at Carlisle, and within thirty miles of the famous battlefield of Gettysburg.

SUGGESTIONS.

1. Come at the opening of the term and remain until its close.
2. The Fall Term is the best time to commence your Normal Course.
3. Take at least a year to the Junior Course.
4. Give each subject in the course its full amount of attention.
5. Take for your standard of politeness the most polished and courteous students of the school.
6. Establish a reputation for character as well as scholarship.
7. Make up your mind to be a close and diligent student.
8. Be prompt and regular in your attendance upon classes.
9. Do not be satisfied with anything less than the highest standing your ability will enable you to obtain.
10. Determine when you enter school to win the good-will and respect of the entire Faculty.
11. Read as many good books as possible during the time devoted to your Normal Course.
12. Regard all the regulations of the school as intended for your benefit.

Second Diploma, 1902.

REGULAR NORMAL COURSE.

Laura E. Pepper, '98.
John W. Shive, '98.

Melva B. Wierman, '98.
H. B. Raffensberger.

ELEMENTARY COURSE.

Ladies.

Iva Baer, '00.
Ora E. Beegle, '00.
M. Ellen Blessley, '00.
Edith A. Bollinger, '97.
Myrtle Burke, '00.
Maude Clever, '00.
Mary F. Cunningham, '00.
E. May Donnelly, '00.
Mabel E. Eva, '99.
Elsie M. First, '00.
Anna M. Forney, '00.
Mazie Fulton, '00.
Blanche Griest, '00.
Jane G. Hafer, '00.
Minnie Harmony, '99.
Gertrude M. Hassler, '00.
Jennie Hoch, '00.
Gertrude Hoke, '00.

Dessie M. Hollinger, '00.
Cora E. McDowell (King), '98.
Ida M. Kleckner, '00.
Rebecca J. Klepper, '00.
Mina J. Kremer, '00.
Margaret Martin, '94.
May McClellan, '00.
Ida M. Newcomer, '00.
Nellie A. Nickles, '99.
Isabel J. Nickum, '00.
Velma Orndorff, '00.
Rebecca S. Ruby, '98.
Elmira S. Ruff, '99.
Mabel T. Smith, '99.
Eva Cordelia Stock, '99.
Ida M. Stoner, '00.
Margaret R. Stuart, '00.
C. Ida Weber, '00.
Anna M. Yohe, '00.

Gentlemen.

N. W. Ausherman, '99.
J. W. Baish, '00.
Hugh Beattie, '99.
D. Norris Benedict, '00.
Jos. W. Booz, '00.
J. H. Chubb, '99.
Herbert L. Creamer, '00.
W. P. Davis, '00.
J. A. Davis, '00.
C. W. Gross, '00.
Clarence W. Herr, '00.
Percy T. Hoffheins, '00.
C. E. Hollinger, '00.
J. O. Johnson, '00.
Miles A. Keasey, '00.
John T. Lucabaugh, '99.
Geo. Markle, '00.

J. Edgar McCullough, '00.
John H. McLaughlin, '00.
Wm. M. Mitchell, '00.
Phineas Morris, '98.
S. E. Myers, '00.
Chas. F. Noll, '00.
J. Ralph Piper, '00.
W. H. Ranck, '98.
H. B. Reed, '99.
Edward Sheetz, '00.
T. C. Senseman, '00.
C. M. Shulley, '99.
Harry J. Stambaugh, '00.
J. C. Tressler, '00.
H. Elwood Walker, '00.
Frank Wible, '00.

Graduating Class, 1902.**REGULAR NORMAL COURSE.**

Cora B. Clever.

John W. Shive.

ELEMENTARY COURSE.**Ladies.**

Beck, Alice M.
 Bell, Gail R.
 Boyd, Ardella M.
 Bower, Mary A.
 Browne, Clara J.
 Brubaker, Gertrude.
 Clegg, Aletha M.
 Cunningham, Elizabeth.
 Davis, Maude.
 Deardorff, Grace.
 Dick, Edith B.
 Diven, Helen.
 Downs, Gwendolyn.
 Eisenhart, Elsie E.
 Elliott, Tillie S.
 Eppley, Mabel.
 Felton, Edna L.
 Foose, Carrie M.
 Fogelsanger, Florence.
 Fulton, Laura B.
 Gray, Alyce S.
 Grove, Rhoda.
 Hamilton, Sadee I.
 Harlan, Mayme.
 Hill, Bess B.
 Hoak, Blanche J.
 Hoover, Minnie.
 Holtzinger, Ella B.
 Kapp, Edith M.
 Kuntz, Lettie.
 Landis, Sara E.
 Lukens, Annie E.

Metzger, Almena K.
 McCloskey, Minnie R.
 McFarland, Mabel.
 McCune, Elizabeth N.
 McMorris, Edith.
 Miller, N. Grace.
 Miller, Mary B.
 Morrette, Rhoda A.
 Mountz, Elsie K.
 Moyer, A. Viola.
 Myers, Daisy A.
 Nickles, Nora K.
 Nisley, Violette E.
 Peters, Sue.
 Plank, F. Grace.
 Potter, Clara A.
 Ridgway, Frances L.
 Shryock, Mabel K.
 Sparrow, Jeannette.
 Stephens, Phaniah.
 Stevens, Isa.
 Stover, Anna.
 Strohm, Zora E.
 Swartz, M. Zula.
 Taughenbaugh, Jane C.
 Tolan, Margaret.
 Walter, Ada M.
 Walter, Genifrede.
 Walters, Nettie B.
 Whitmer, Sadie E.
 White, Laura.
 White Mabel.
 Williams, Effie.

Gentlemen.

Adams, Charles H.
 Billow, M. O.
 Bogner, I. F.
 Bollinger, H. W.
 Bosserman, L. A.
 Beacham, H. H.
 Bovey, W. O.

Burd, E. H.
 Campbell, R. C.
 Crist, J. R.
 Davis, W. R.
 Feidt, C. P.
 Foote, James.
 Felty, M. E.

Gentlemen.

Fickes, W. S.	Martin, C. C.
Fishel, W. G.	McSherry, S. E.
Gingrich, E. H.	Myers, J. C.
Gray, Harry.	Myers, F. C.
Greenawalt, L. E.	Miller, E. A.
Grubb, Cloyd.	Mitchell, A. R.
Grubb, Clarence.	Mountz, H. W.
Guyer, Roy J.	Noll, W. L.
Hamil, R. C.	Ober, C. H.
Hershey, Abner.	Peiffer, E. E.
Hershey, Samuel E.	Rice, W. G.
Hocker, P. L.	Riddlesberger, H. M.
Hocker, A. P.	Rhea, J. H.
Hoke, H. A.	Smith, M. E.
Howard, E. G.	Spangler, C. W.
Jackson, Andrew.	Sponsler, J. C.
Jacoby, Ralph.	Stine, H. A.
Kines, T. P.	Sweigart, S. C.
Kines, W. J.	Walthey, W. D.
Kob, J. F.	Ward, C. H.
Knupp, C. A.	Weaver, W. A.
Konhaus, F. B.	Whitcomb, M. R.
Ludwig, L. G.	Whorley, J. E.

TEACHERS' STATE CERTIFICATE.

W. F. Kennedy, Lewistown, Pa.	W. L. Leopold, Lewistown, Pa.
L. E. Smith, Greencastle, Pa.	J. F. Ferguson, Newport, Pa.

EXAMINING COMMITTEE.

DR. N. C. SCHAEFFER, Superintendent Public Instruction.
 PRINCIPAL D. J. WALLER, Indiana State Normal School.
 SUPERINTENDENT R. K. BUEHRLE, Lancaster.
 SUPERINTENDENT J. HORACE LANDIS, Conshohocken.
 SUPERINTENDENT J. H. ALLEMAN, DuBois.
 SUPERINTENDENT J. I. ROBB, Lower Merion Township.
 SUPERINTENDENT L. F. BENCHOFF, Franklin County.
 SUPERINTENDENT J. G. BECHT, Lycoming County.
 PRINCIPAL G. M. D. ECKELS, Shippensburg State Normal School.

BACCALAUREATE SERMON.

Sunday evening, June 22, 1902, REV. J. W. MEMINGER, D. D.,
 Lancaster, Pa.

COMMENCEMENT ADDRESS.

Wednesday, June 25, 1902, DR. HENRY T. SPANGLER, President
 Ursinus College, Collegeville, Pa.

Catalogue of Students.

1901-1902.

NORMAL SCHOOL.

Post Graduate Students.

<i>Name.</i>	<i>Post Office.</i>	<i>County.</i>	<i>State.</i>
Clever, Cora B.....	Cleversburg.....	Cumberland.....	Pa.
McCullough, Jane.....	Lees X Roads.....	Cumberland.....	"
Middlecoff, Ethel K.....	Shippensburg.....	Cumberland.....	"
Baish, J. W.....	Clear Spring.....	York.....	"
Creamer, Herbert L.....	Shippensburg.....	Cumberland.....	"
Davis, W. P.....	Shippensburg.....	Cumberland.....	"
Shive, John.....	Halifax.....	Dauphin.....	"
Taylor, Roy M.....	Mowersville.....	Franklin.....	"
Wineman, Geo. E.....	Newburg.....	Cumberland.....	"

ELEMENTARY COURSE.

Ladies.

Angle, Edith.....	Shippensburg.....	Cumberland.....	Pa.
Baer, Dessa.....	Shippensburg.....	Cumberland.....	"
Baker, Cora B.....	Shippensburg.....	Cumberland.....	"
Baker, H. Maude.....	Shippensburg.....	Cumberland.....	"
Barbour, Florence L.....	Pine Grove.....	Cumberland.....	"
Baugher, Nora M.....	Abbottstown.....	Adams.....	"
Beck, Alice M.....	New Bloomfield.....	Perry.....	"
Bell, Gail R.....	Hunterstown.....	Adams.....	"
Berry, Bess F.....	Shippensburg.....	Cumberland.....	"
Bingham, Claire N.....	Shippensburg.....	Cumberland.....	"
Bitner, Myrtle.....	Shippensburg.....	Cumberland.....	"
Bittinger, Helen.....	Shippensburg.....	Cumberland.....	"
Blair, Elizabeth.....	Chambersburg.....	Franklin.....	"
Bower, Mary A.....	Newburg.....	Cumberland.....	"
Boyd, Ardella M.....	Walnut Bottom.....	Cumberland.....	"
Brindle, Elsie.....	Chambersburg.....	Franklin.....	"
Browne, Clara J.....	New Bloomfield.....	Perry.....	"
Brubaker, Gertrude.....	Hummelstown.....	Dauphin.....	"
Burkhart, N. Miriam.....	Shippensburg.....	Cumberland.....	"
Clegg, Aletha M.....	New Bloomfield.....	Perry.....	"
Clugston, Myrtle.....	Doylesburg.....	Franklin.....	"
Cope, Zora.....	Shippensburg.....	Cumberland.....	"
Coover, Lulu.....	Shippensburg.....	Cumberland.....	"
Cotwin, Helen A.....	Catasauqua.....	Lehigh.....	"
Cunningham, Elizabeth.....	Fairfield.....	Adams.....	"
Davis, Maude.....	Martinsburg.....	Blair.....	"
Deardorff, Grace.....	McKnightstown.....	Adams.....	"

Deardorff, Anna.....	McKnightstown	Adams	Pa.
Dick, Edith B.....	Dillsburg	York	"
Dick, Mabel L.....	Dillsburg.....	York	"
Diven, C. Helen.....	New Bloomfield.....	Perry.....	"
Dohner, Naomi.....	Shippensburg.....	Cumberland.....	"
Downs, Gwendolyn.....	Catasauqua	Lehigh.....	"
Eckenrode, Zula.....	Biglerville.....	Adams	"
Eisenhart, Elsie E.....	Abbottstown.....	Adams.....	"
Eldon, C. Belle.....	Mt. Alto.....	Franklin	"
Elliott, Tillie S.....	Sterrett's Gap.....	Cumberland.....	"
Eppley, Mabel.....	Marysville.....	Perry.....	"
Eyster, Helena M.....	Walnut Bottom.....	Cumberland.....	"
Fanus, Gertie H.....	Uriah.....	Cumberland.....	"
Felton, Edna L.....	Rays Hill.....	Bedford	"
Fogelsanger, Florence	Shippensburg	Cumberland.....	"
Fogelsanger, Bessie E.....	Shippensburg.....	Cumberland	"
Foose, Carrie M.....	Altoona.....	Blair	"
Fulcher, Maude L.....	Everett	Bedford	"
Fulton, Laura.....	Carlisle.....	Cumberland.....	"
Gardner, Stella.....	Uriah.....	Cumberland	"
Gillan, Carrie B.....	Markes.....	Franklin	"
Gish, Mary.....	Shippensburg.....	Cumberland.....	"
Glessner, Gertrude.....	West Fairview.....	Cumberland.....	"
Goodyear, Linda.....	Mt. Holly Springs	Cumberland.....	"
Gray, Alyce S.....	Craighead	Cumberland.....	"
Greason, Nell W.....	Greason.....	Cumberland.....	"
Grimm, Iva M.....	Spring Forge.....	York	"
Grove, Rhoda.....	Greencastle.....	Franklin	"
Grubb, Orpha I.....	New Buffalo	Perry.....	"
Hamilton, Sadee I.....	Saxton.....	Bedford.....	"
Hamilton, Laura A.....	Shippensburg.....	Cumberland	"
Harbold, Flora E.....	Bermudian.....	Adams	"
Harlan, Mayme.....	Newville.....	Cumberland.....	"
Hartman, Anna S.....	Arendtsville	Adams	"
Hemminger, Grace E.....	Newville.....	Cumberland.....	"
Hill, Bess B.....	Jersey Shore.....	Lycoming	"
Hoak, Blanche J.....	Progress.....	Dauphin	"
Holtzinger, Ella B.....	Altoona.....	Blair	"
Hoover, Minnie.....	Martinsburg.....	Blair	"
Hostetter, E. Juliet.....	Hanover.....	York.....	"
Howden, Maude E.....	Middletown	Dauphin.....	"
Jones, Grace	Metal.....	Franklin.....	"
Kapp, Edith M.....	New Kingston.....	Cumberland.....	"
Kitzmiller, Jessie.....	Shippensburg.....	Cumberland	"
Kleckner, Elsie V.....	Cisnarun	Perry.....	"
Klinedinst, Theresa.....	Mt. Top	York.....	"
Kramer, Mary.....	Green Spring	Cumberland.....	"
Kough, Marion L.....	New Bloomfield.....	Perry.....	"

Kuntz, Lettie	Dillsburg	York	Pa.
Landis, Sara E.....	Union Deposit.....	Dauphin.....	"
LeFevre, Grace.....	Dickinson.....	Cumberland.....	"
Lentz, Rosa E.....	Seven Valley	York.....	"
Lindsey, Rachel.....	Carlisle.....	Cumberland.....	"
Lukens, Annie E	Macungie.....	Lehigh.....	"
Manbeck, Araminta.....	Lebanon.....	Lebanon	"
Marshall, Sabina.....	Fairfield.....	Adams.....	"
Martin, Florence.....	Mooredale	Cumberland.....	"
Mason, Maude.....	Doylestown.....	Bucks	"
McCloskey, Minnie R	Catasauqua.....	Lehigh	"
McCune, Elizabeth N.....	Shippensburg.....	Cumberland.....	"
McFarland, Mabel.....	Saltsburg.....	Indiana.....	"
McMorris, Edith.....	New Buffalo.....	Perry	"
Mellinger, Elizabeth.....	Shippensburg.....	Cumberland.....	"
Mellinger, Mary	Shippensburg.....	Cumberland	"
Metzger, Almena K.....	Eberton.....	York	"
Miller, Maggie I.....	Penbrook.....	Dauphin	"
Miller, Mary B.....	Newport.....	Perry	"
Miller, Donie A.....	Mechanicsburg.....	Cumberland.....	"
Miller, N. Grace.....	Smithburg.....	Washington.....	Md.
Morrette, Rhoda	Allen.....	Cumberland.....	Pa.
Morrison, Edith.....	Shippensburg.....	Cumberland.....	"
Mountz, Elsie K.....	Hatton.....	Cumberland.....	"
Mowery, A. Maude.....	Shippensburg.....	Cumberland.....	"
Moyer, A. Viola.....	Derry Church.....	Dauphin.....	"
Myers, Edith.....	Monaghan.....	York	"
Myers, Eva	Oakville	Cumberland.....	"
Myers, L. Velva.....	Carlisle.....	Cumberland.....	"
Myers, Daisy M.....	York Springs.....	Adams	"
Myers, Velma Blanche.....	Dillsburg.....	York	"
Nagle, Margaret.....	416 Cherry Ave., Altoona.....	Blair	"
Nearhoof Margaret.....	Warrior's Mark.....	Huntingdon.....	"
Nickles, Nora K.....	Shippensburg.....	Cumberland.....	"
Nickles, Mary.....	Shippensburg.....	Cumberland	"
Nickles, Florence E.....	Shippensburg.....	Cumberland.....	"
Nisley, Violette E.....	Penbrook.....	Dauphin.....	"
Noaker, Mrs. Carrie A.....	Shippensburg.....	Cumberland.....	"
Oberholser, A. Araminta.....	Shippensburg.....	Cumberland.....	"
Oyler, Bertha M.....	Chambersburg.....	Franklin.....	"
Patterson, Flora B.....	Morrisville.....	Bucks.....	"
Peterson, Maude.....	Mt. Union.....	Huntingdon.....	"
Peters, Sue.....	Shippensburg.....	Cumberland.....	"
Plank, F. Grace.....	Fairfield.....	Adams.....	"
Potter, Clara A.....	Athens.....	Bradford	"
Railling, Hattie.....	Mason & Dixon	Franklin	"
Reid, Lillian E.....	Lewistown	Mifflin.....	"
Reynolds, Lottie.....	Mt. Alto.....	Franklin.....	"

Ridgway, Frances L.....	Harrisburg.....	Dauphin.....	Pa.
Rife, Clara	Cashtown.....	Adams	"
Roth, Rosa	Mummasburg.....	Adams.....	"
Sample, Marie A.....	1722 N. 4th St., Hbg.	Dauphin.....	"
Sanders, Bertha V.....	Quincy.....	Franklin.....	"
Shaeffer, Esther P.....	West Fairview.....	Cumberland.....	"
Shriner, Clara E.....	Shippensburg.....	Cumberland.....	"
Shryock, Mabel K.....	Altoona.....	Blair.....	"
Smith, Anna.....	Reedsville.....	Mifflin.....	"
Smith, Lydia Belle.....	Shippensburg.....	Cumberland.....	"
Snyder, Prudence.....	Lewistown.....	Mifflin.....	"
Spangler, Hermie E.....	York Springs.....	Adams.....	"
Sparrow, Jeannette.....	West Fairview.....	Cumberland.....	"
Speck, Vera P.....	Roxbury.....	Franklin.....	"
Spong, Bertha.....	West Fairview.....	Cumberland.....	"
Stamey, Fannie W.....	Mt. Alto.....	Franklin.....	"
Stephens, Phaniah.....	Rockey.....	York.....	"
Stevens, Isa.....	Laidig.....	Fulton.....	"
Stover, Anna E.....	East Sharpsburg.....	Blair.....	"
Strickhouser, Mary.....	East Berlin.....	Adams.....	"
Strohm, Pearl E.....	Orrstown.....	Franklin.....	"
Strohm, Zora.....	Shippensburg.....	Cumberland.....	"
Strohm, Flora E.....	Shippensburg.....	Cumberland.....	"
Swartz, M. Zula.....	New Bloomfield.....	Perry.....	"
Taugenbaugh, Jane C.....	Hunterstown.....	Adams.....	"
Tolan, Margaret.....	Catasauqua.....	Lehigh.....	"
Urich, Laura I.....	Halifax.....	Dauphin.....	"
Verdier, Ada.....	Mt. Alto.....	Franklin.....	"
Walter, Genifrede.....	Good Hope.....	Cumberland.....	"
Walter, Ada M.....	Hummelstown.....	Dauphin.....	"
Walters, Nettie B.....	Shippensburg.....	Cumberland.....	"
Watson, Lulu.....	McConnellstown.....	Huntingdon.....	"
White, Mabel.....	Marysville.....	Perry.....	"
White, Laura.....	Marysville.....	Perry.....	"
Whitmer, Sadie E.....	Lebanon.....	Lebanon.....	"
Williams, Effie G.....	Gettysburg.....	Adams.....	"
Wolfe, Adda M.....	Walnut Bottom.....	Cumberland.....	"
Wright, Jessie May.....	Steelton.....	Dauphin.....	"
Wright, K. Blanche.....	Steelton.....	Dauphin.....	"
Yeagey, Ella M.....	Gettysburg.....	Adams.....	"
Zimmerman, Martha.....	Allen.....	Cumberland.....	"

Gentlemen.

Adams, Charles H.....	New Bloomfield.....	Perry.....	Pa.
Adams, F. A.....	New Bloomfield.....	Perry.....	"
Arnold, Franklin A.....	Wolfsburg.....	Bedford.....	"
Bailey, William.....	Shippensburg.....	Cumberland.....	"
Barner, Charles I.....	Liverpool.....	Perry.....	"

Beacham, H. H.	Millerstown	Perry	Pa.
Beattie, B. M.	Shippensburg	Cumberland	"
Billow, M. O.	Shermansdale	Perry	"
Bogner, I. F.	Dauphin	Dauphin	"
Bolinger, Frank	Orbisonia	Huntingdon	"
Bollinger, H. W.	Millerstown	Perry	"
Bortner, Lewis S.	Hanover	York	"
Bovey, W. O.	State Line	Franklin	"
Bosserman, L. A.	Bermudian	Adams	"
Brandt, Charles	Newport	Perry	"
Bressler, Raymond G.	Powl's Valley	Dauphin	"
Bubb, Charles L.	East Berlin	Adams	"
Burd, E. H.	Donnally Mills	Perry	"
Campbell, R. C.	Doylesburg	Franklin	"
Clemens, Lloyd C.	Newton Hamilton	Mifflin	"
Clippinger, Charles F.	Mowersville	Franklin	"
Coble, Earl W.	West Fairview	Cumberland	"
Cooper, E. S.	Plainfield	Cumberland	"
Crist, J. Russel	Newport	Perry	"
Crunkleton, L. Dale	State Line	Franklin	"
Davis, W. R.	Marysville	Perry	"
Deshong, James	Harrisonville	Fulton	"
Deshong, David D.	Harrisonville	Fulton	"
Dubs, A. Claude	Marburg	York	"
Dunlap, James	Walnut Bottom	Cumberland	"
Dunlap, Carl	Shippensburg	Cumberland	"
Eldon, James	Shippensburg	Cumberland	"
Evans, Harry W.	Shippensburg	Cumberland	"
Feidt, Charles P.	Millersburg	Dauphin	"
Felty, Mervin E.	Mechanicsburg	Cumberland	"
Fenstermacher, Paul B.	Shippensburg	Cumberland	"
Ferguson, J. F.	Newport	Perry	"
Fickes, D. Martin	Newville	Cumberland	"
Fickes, W. S.	Mt. Rock	Cumberland	"
Fishel, W. G.	Seven Valley	York	"
Fogelsanger, Joseph W.	Shippensburg	Cumberland	"
Fohl, E. H.	Bendersville	Adams	"
Foote, James	Glenn	McKean	"
Frey, Charles S.	Fountaindale	Adams	"
Gehman, H. W.	Dillinger	Lehigh	"
Gingrich, Elmer H.	Hockersville	Dauphin	"
Gouglar, Absalom	Liverpool	Perry	"
Gray, Winfield H.	Elliottsburg	Perry	"
Gray, Harry	Ickesburg	Perry	"
Greenawalt, Levi E.	Tatesville	Bedford	"
Grubb, Clarence	Berlee	Perry	"
Grubb, Cloyd	Berlee	Perry	"
Guyer, Roy J.	Shippensburg	Cumberland	"

Guyer, Herbert L.....	Shippensburg.....	Cumberland.....	Pa.
Hafer, John R.....	Shippensburg.....	Cumberland.....	"
Hamil, Curtis	Ft. Loudon.....	Franklin	"
Hanlin, Samuel Z	Shippensburg.....	Cumberland	"
Hanlin, David.....	Shippensburg.....	Cumberland.....	"
Harman, R. L.....	Wellsville	York.....	"
Hemphill, Sharp.....	Shippensburg.....	Cumberland.....	"
Hemphill, Thomas.....	Shippensburg.....	Cumberland.....	"
Hemminger, Robert E.....	Newville.....	Cumberland.....	"
Henry, Donald N.....	Shippensburg.....	Cumberland.....	"
Hershey, L. Otis.....	Big Dam	York	"
Hershey, Samuel E.....	Tillie.....	Adams.....	"
Hershey, Abner S.....	Campbelltown	Lebanon.....	"
Hetrick, Homer.....	Wellsville	York	"
Hildebrand, Roy.....	Loganville.....	York	"
Hocker, A. P.....	Hockersville.....	Dauphin	"
Hocker, P. L.....	Halifax.....	Dauphin.....	"
Hoke, Herman A.	Spring Forge.....	York.....	"
Hoover, John A	Allen	Cumberland.....	"
Howard, Eli G.....	Loganville.....	York	"
Jacoby, Ralph.....	Newville.....	Cumberland	"
Jackson, Andrew.....	New Buffalo.....	Perry.....	"
Kapp, George E.....	New Kingston.....	Cumberland.....	"
Kimmell, Willis J.	Big Dam	York	"
Kines, William J.....	New Buffalo	Perry.....	"
Kines, Theo. P.....	New Buffalo.....	Perry.....	"
Knupp, Charles A.....	Penbrook.....	Dauphin	"
Kob, J. F.....	Falmouth.....	Lancaster.....	"
Konhaus, F. B.....	Mechanicsburg.....	Cumberland.....	"
Krall, Ralph.....	Dillsburg	York.....	"
Kramer, Walter.....	Green Spring.....	Cumberland.....	"
Krugh, Lewis.....	Orbisonia.....	Huntingdon	"
Linn, Floyd.....	Shippensburg.....	Cumberland.....	"
Ludwig, L. G.....	915 E. Phila. St., York, York		"
Lyter, George C.....	Liverpool	Perry.....	"
Martin, Frank.....	Balfour	Cumberland.....	"
Martin, Charles C.....	Mooredale	Cumberland.....	"
March, Daniel J.....	Gettysburg.....	Adams.....	"
McLaughlin, Curtin C.....	Carsonville.....	Dauphin.....	"
McLaughlin, Harry E.....	Carsonville.....	Dauphin.....	"
McSherry, S. E.....	604 E. Blain St., York, York		"
McPherson, Robert E.	New Bloomfield.....	Perry.....	"
Mellinger, Ira C.....	Shippensburg.....	Cumberland.....	"
Miller, E. A.....	Hampton.....	Adams.....	"
Mitchell, A. R.....	Juniata.....	Perry.....	"
Mohr, Thomas G.....	Vera Cruz.....	Lehigh.....	"
Mountz, Harry W	Mechanicsburg	Cumberland.....	"
Myers, J. C.....	East Berlin.....	Adams.....	"

Myers, Frank C.....	Bermudian.....	Adams.....	Pa.
Noll, Walter L.....	Green Park.....	Perry.....	"
Ober, Chas. H.....	New Buffalo.....	Perry.....	"
Peffer, R. W.....	Barnitz.....	Cumberland.....	"
Peiffer, E. E.....	Chambersburg.....	Franklin.....	"
Pentz, C. LeRoy.....	Scotland.....	Franklin.....	"
Pepple, Chas. A.....	Orrtanna.....	Adams.....	"
Plasterer, Fred. D.....	Shippensburg.....	Cumberland.....	"
Plum, Chas. N.....	Upton.....	Franklin.....	"
Railing, Frank.....	Shippensburg.....	Cumberland.....	"
Reaser, H. W.....	Roler.....	York.....	"
Reeder, John C.....	Shippensburg.....	Cumberland.....	"
Reeder, Eber.....	Shippensburg.....	Cumberland.....	"
Reese, Earl.....	Shippensburg.....	Cumberland.....	"
Reichert, J. F.....	Ft. Hunter.....	Dauphin.....	"
Reindollar, Carroll B.....	Fairfield.....	Adams.....	"
Rhea, John H.....	Buck Valley.....	Fulton.....	"
Rice, Wm. G.....	Mooredale.....	Cumberland.....	"
Riddlesberger, H. M.....	Quincy.....	Franklin.....	"
Ruth, Mark.....	Shippensburg.....	Cumberland.....	"
Scyoc, Jesse F.....	Shippensburg.....	Cumberland.....	"
Sheffer, J. F.....	Okete.....	York.....	"
Shuck, I. W.....	State Line.....	Franklin.....	"
Shuck, A. C.....	State Line.....	Franklin.....	"
Smith, Portis A.....	Hall.....	York.....	"
Smith, M. E.....	Wenks.....	Adams.....	"
Smith, John P.....	Yellow Creek.....	Bedford.....	"
*Smith, Ralph.....	Shippensburg.....	Cumberland.....	"
Spangler, C. W.....	Big Mount.....	York.....	"
Spidel, J. G.....	Franklintown.....	York.....	"
†Sponsler, J. C.....	New Kingston.....	Cumberland.....	"
Starry W. R.....	Latimore.....	Adams.....	"
Stine, Harvey A.....	Cisna Run.....	Perry.....	"
Stuart, John K.....	Mooredale.....	Cumberland.....	"
Sweigart, S. C.....	Fort Hunter.....	Dauphin.....	"
Tritt, John C.....	Mooredale.....	Cumberland.....	"
Underwood, Alfred.....	York Springs.....	Adams.....	"
Walhey, W. D.....	Alga.....	Cumberland.....	"
Ward, C. H.....	Bonny Brook.....	Cumberland.....	"
Watson, W. Stuart.....	McConnellstown.....	Huntingdon.....	"
Weaver, Willis A.....	Boiling Springs.....	Cumberland.....	"
Weaver, William S.....	Macungie.....	Lehigh.....	"
Wherry, W. G.....	Shippensburg.....	Cumberland.....	"
Whitcomb, Murray R.....	New Kingston.....	Cumberland.....	"
Whorley, J. Edward.....	Shippensburg.....	Cumberland.....	"
Wise, Alva C.....	Doylesburg.....	Franklin.....	"

* Died November 10, 1902.

† Died May 23, 1902.

Wolfe, Grover C.....	Boiling Springs	Cumberland.....	Pa.
Yetter, J. Edward.....	Metal.....	Franklin	“
Yohe, Ira H.....	Shippensburg.....	Cumberland.....	“
Zeigler, Jos. F.....	Carlisle	Cumberland.....	“
Zimmerman, Samuel M.....	Mechanicsburg.....	Cumberland.....	“
Zimmerman, S. J.....	Allen	Cumberland.....	“

Model School.

ADVANCED A.

Beattie, Jean
 Bittinger, Margaretta
 Clever, Conrad
 Forman, Nellie

Highlands, Bernice
 Jones, Mary
 Main, Annie
 McCarrell, John

A¹.

Baker, Walter
 Beattie, Robert
 Berry, Bruce
 Bowermaster, James
 Clippinger, Mearl
 Clippinger, Norman
 Craig, Hugh

Garling, Mabel
 Gracey, Mary
 Gracey, Reed
 Hosfeld, Nellie
 Lehman, Helen
 Smith, Mary
 Squires, Lena

A².

Bashore, Lillia
 Berry, Alta
 Bittinger, Clara
 Boher, Marjorie
 Coover, Mary
 Guyer, George
 Hubley, Oscar
 Manning, James

Marshal, Paul
 Martin, Ella
 McClelland, Eleanor
 McClelland, Winnifred
 Robinson, Jean
 Rhinehart, Annie
 Shoap, Earl
 Stough, Milford

B¹.

Eldon, Lydia
 Guyer, Bertha
 Hollar, Julia
 Hollar, Ray
 Hubley, Frank
 Karper, Carrie

Martin, Ora
 Miller, Mary
 Shoap, Carl
 Shoap, Loyd
 Stough, Helen
 Stutenroth, Emily

Scyoc, Bertha

B².

Boyne, Ada
 Burns, Sadie
 Cressler, Grace

Martin, Joseph
 Milleisen, Katherine
 Miller, Evers

Shearer, Ruth

C.

Clippinger, Nellie
Connor, Donald
Craig, Sharp

Hosfeld, George
Smith, Mary
Stewart, Alexander

D.

Boyne, Bessie
McElhaire, Viola

Smith, Paul

Reese, John
Shoap, Roy

E¹.

Hubley, Fred.
Karper, Elmer

Stutenroth, Earl

Karper, Ezra
Stutenroth, Carlton

E².

Clippinger, Ruth
Craig, John
Highlands, Georgie

Hosfeld, Susie
Karper, Grace
McElhaire, Mary

Alumni.

OFFICERS.

President—W. N. DECKER, '95.

Secretary—ADA V. HORTON, '88.

[Alumni will confer a favor by informing the Faculty Secretary, Ada V. Horton, of any changes that should be made.]

ELEMENTARY COURSE.

Class of 1874.

Maggie E Bishop (Konhaus).....Mechanicsburg, Pa.
 Estella J. ConradNew London, Pa.....Teacher.
 Carrie W. Harper.....New Bloomfield, Pa.....Teacher.
 Ada Kershaw.....4055 Sp'g Garden St., Phila., Pa.
 Amanda Morgan (Chamberlin).
 Lizzie A. Stough (Swartz).....Elm St., Hagerstown, Md.
 Mary E. Stewart.....Died April 25, 1881.
 Lida J. Reilly.....Tarentum, Pa.....Teacher.
 May Uhler.
 W. A. Alexander.....Everett, Pa..... Druggist
 Joseph F. Barton.....Shippensburg, Pa.....Vice-Prin. C. V. S. N. S.
 S. C. Beitzel.....Carlisle, Pa.....Teacher.
 J. H. Boyer.....Died Oct. 20, 1897
 J. A. Goodhart.....Died Aug. 9, 1879.
 William F. Hughes.
 S. B. McClellandBoulder, Mont.....Minister
 Filmore Maust.....Carlisle, Pa.....Lawyer
 E. Jay Moore.....Hot Springs, South Dakota...Lawyer
 Theo. B. Noss.....California, Pa.....Prin. State Nor. School.
 Hiram J. Plough.....Chambersburg, Pa.....Lawyer.
 John C. Sharp.....Blairsville, N. J.....Prin. Blair Academy.
 S. B. Shearer.....Carlisle, Pa.....Supt. Schools.
 S. W. Whitman.
 H. H. Woodal.....Died Dec. 14, 1896.

Class of 1875.

Bertie M. Angle (Paxton).....740 E. 46th St., Chicago, Ill....Artist.
 Sallie E. Culp.....Union Corner, Pa.....Teacher.
 Sallie C. Dutt.....Martinsburg, Pa.....Teacher
 Laura B. Griffin.....Shippensburg, Pa.....Teacher
 Emma Holland.....Shippensburg, Pa.
 Zora L. Hollar (Gettle).....Shippensburg, Pa.
 Carrie L. Hale (Boyer).....Mechanicsburg, Pa.
 Mary G. McCullough (Sharpe).....Died Sept. 26, 1881.
 S. Emma Preister (Frink).....New Bloomfield, Pa.
 Anna E. Snodgrass.....Died Oct. 11, 1899.
 Beckie Shearer (Geiger).....Ida Grove, Iowa.
 Nannie Stifler (Galloway).
 Dena K. Tollinger (Guisinger).....Wakefield, Pa.

Francis K. Toms.....Shippensburg, Pa.
 E. A. Burnett.....Mechanicsburg, Pa.....Bank President.
 F. Cunningham.....New Granada, Pa.
 J. D. W. Deavor.....Shamokin, Pa.....Minister.
 J. F. Evans.....Eagle Foundry, Pa.....Farmer and Ins. Agent.
 J. R. Ewing.
 George W. Geiger.....Ida Grove, Iowa.....Farmer.
 D. Melvin Long.....Trappe, Md.....Teacher select school.
 T. C. Peterson.....Warrior's Mark, Pa.....Physician and surgeon.
 William B. Skinner.....Mt. Vernon, Mo.....District Attorney.
 Columbus Snyder.....Jamesburg, N. J.....State Reform School.
 S. N. Walters.....Died Oct. 15. 1879.

Class of 1876.

Mame C. Angle (Bomberger).....1461 Market St., Harrisburg, Pa.
 Ida A. Baughman (Singmaster)..Macungie, Pa.
 Mollie Besser (Shipe).
 Ella M. Duncan.....1714 8th Ave., Altoona, Pa.....Primary Teacher.
 Maggie C. Flora (Hays).....Mechanicsburg, Pa.
 Lou Householder.
 Sallie J. Mateer.
 Emma J. McCauley (Cremer)Saxton, Pa.
 Blanche M. Miller.....Teacher.
 Hulda A. Ogden (Hiller)Burnt Hills, N. Y.
 Maggie T. Reichert.....Shippensburg, Pa.....Teacher.
 Minnie A. Roads (Rupert).....Altoona, Pa.....Teacher.
 Kate Seidel (Fox).....2601 Neff Street, Port Richmond, Philadelphia.
 Mary Jane Shaw.....129 3rd St., N. E., Washington, D. C.
 Annie M. Smith (Nimmo).....McKeesport, Pa.
 Alice Weidman.....811 Columbia Avenue, Lancaster, Pa.
 T. W. BevanSyracuse, N. Y.....Salesman.
 *John T. Curran
 J. A. Fickes.....2631½ Mission St., San Francisco, Cal.....Sash and Doormaker.
 J. P. Hayes.....Mechanicsburg, Pa.
 John W. Hill.....Lexington, Nebraska.....Minister.
 Harvey B. Houck.....Chicago, Ill.....Lawyer.
 George King McCormick310 W. Gregory St., Pensacola, Fla.....L. N. Ry. Co.
 W. A. Nickles.....Shippensburg, Pa.....Clerk.
 Joshua A. Phillips.
 J. O. Smith.....1014 Franklin avenue, Columbus, Ohio.....Prin. Garfield School.
 J. H. Walters.....Bippus, Ind.....Minister.

Class of 1877.

Lizzie A. Atkins (Adair).....2234 N. 13th St., Phila., Pa.
 Nannie E. Grayson.....Shippensburg, Pa.....Teacher
 Laura Kreider.....711 Walnut St., Lebanon, Pa.
 Lizzie Long.
 Lillie G. Moore (Wilson).....2736 P. St., Lincoln, Neb.
 Ida B. Quigley.....Shippensburg, Pa.....Teacher C. V. S. N. S.
 Liberty M. Quigley (McClelland) Shippensburg, Pa.
 Emma C. Reback.....Shippensburg, Pa.....Teacher.

* Deceased.

Rosa S. White.....	Shippensburg, Pa.....	Milliner.
W. A. Bear.....	Shippensburg, Pa.....	Salesman.
A. J. Beitzel.....	Mechanicsburg, Pa.....	Agent, Lippincott Co.
Emory C. Chenoweth.....	2223 St. Paul street, Baltimore, Md.....	Teacher.
George M. Draper.....	Died June 1, 1890.	
Calvin C. Hays.....	Johnstown, Pa.....	Minister.
Samuel Y. Karmany.....	Lebanon, Pa.....	Insurance Agent.
F. H. Keasey.....	Died May, 1896.	
M. T. Lightner.....	Roscoe, S. D.....	Lawyer.
J. L. McCaskey.....	Canton, Pa.....	Gen'l Mg'r Belmar Co.
A. C. McLaughlin.....	Yuba City, California.....	Lawyer.
Jacob V. Mohr.....	Sioux Falls, S. D.....	Weigher and Cashier.
W. T. Noss.....	Orangeburg, S. C.....	Prof. in Chafin Univ.
William O. Pittman.....	Died 1884.	
Robert J. Strong.....	Shiremanstown, Pa.....	Farmer.
Robert H. Taylor.....	Westtown, N. Y.....	Minister.
S. H. Treher.....	Shippensburg, Pa.....	Teacher.
George A. Zinn.....	155 Mason St., Milwaukee, Wis.	Capt. U. S. A.

Class of 1878.

Jennie A. Donnelly (Hill).....	Lexington, Neb.	
Emma P. Gracy.....	Newville, Pa.	
Laura Harvey (Shearer).....	Shippensburg, Pa.	
Annie P. Heagy (Smith).....	1014 Franklin Ave., Columbus, O.	
Sue B. Kauffman (Ely).....	Chambersburg, Pa.	
Sallie A. Meixel (Otto).....	Boiling Springs, Pa.	
Ellie Rarey (Heidrick).....	York, Pa.	
Annie Steel.		
Annie E. White (Koontz).....	Died April 10, 1896.	
H. Mary Winters.....	1323 Poplar St., Phila., Pa.....	Stenographer.
J. Gross App.....	Lewisburg, Pa.....	Teacher.
George O. Atherton.....	Reform School, Washington, D. C.....	Teacher.
M. L. Bechtel.....	Millstone, Md.....	Teacher.
Allen Drawbaugh.....	Steeltown, Pa.....	Ward Prin.
W. A. Goodhart.....	Newville, Pa.....	Teacher.
D. M. Hunter.....	Cowles, Neb.....	Co. Sup't of Schools.
C. F. Johnson.....	Steeltown, Pa.....	Teacher.
John C. McCune.....	80 Broadway, New York.....	Expert Accountant.

Class of 1879.

Nannie J. Adams.....	110-114 Schermerhorn Street... Brooklyn, N. Y.	Teacher Higher English and Mathematics in Friends' Seminary.
Frances A. Fetter.....	Shippensburg, Pa.	
Elmira Goodhart.		
Mary H. Grindrod.		
Kate B. Hoch.....	Middle Spring, Pa.....	Teacher.
Beckie S. Marshall (Hykes).....	Kiu Kiang, China.....	Missionary.
Nannie E. McCormick.....	79 Craig St., Knoxville, Tenn.	
Sue E. Myers (McClure).....	Died Dec. 19, 1894.	
Annie Reeder (Hargleroad).....	Died Aug. 20, 1888.	
Sallie B. Rippey (Kolbe).....	1414 21st St., Washington, D. C.	
Sue A. Stutenroth.....	Driftwood, Pa.....	Teacher.
Ida M. Negley.....	Waynesboro, Pa.....	Asst. High School
* Edward App.		

* Deceased.

E. S. Bollinger.....	Astoria, Oregon.....	Minister.
William L. Delap.....	Gloucester, N. J.....	Physician.
F. W. Dykeman.....	57 Bethume St., New York.....	Merchant.
J. P. Garber.....	15th bel. Tioga St., Phila.....	Asst. Supt. of Schools.
S. B. Huber.		
Samuel Haak.....	Myerstown, Pa.....	Principal of Schools.
J. H. Heckenberg.		
* J. A. Hassinger.		
John M. Means.....	Sec. Chicago Gas and Electric Fixture Manufacturing Company.	
J. I. Mickey.....	Died March 19, 1887.	
J. H. Reigle.....	Beruville, Pa.....	Photographer.

Class of 1880.

Lydia Bender (Eldon).....	Shippensburg, Pa.	
H. Berd Goodhart.....	Newville, Pa.....	Teacher.
Annie M. Griffin.....	Macungie, Pa.....	Teacher.
Annie E. Karmany.....	231 North St., Harrisburg, Pa.	
Clara E. Keefauver (Ricker).....	Huntingdon, Pa.	
Kate McCalmont (Shrader).		
Mary C. McCune (Harper).....	Marquette, Mich.	
Nellie McCune (Patterson).....	1403 Delaware Ave., Wilmington, Del.	
Anna M. McDannel (Sweeny).		
Carondelet B. Palm.		
Louisa Price.		
Abbie A. Stough.....	Boston, Mass.....	Pension Department.
* Edgar L. Baker.		
John T. Bevan.....	Gridley, Cal.....	Principal of Schools.
James W. Eckels.....	Carlisle, Pa.....	Lawyer
John W. Felty.....	Hartford, Conn.....	Physician.
Ad. M. Firstine.....	Mechanicsburg, Pa.	
Harvey W. Jones.....	Mishawaka, Ind.....	Lawyer.
Parson J. Myers.....	Parkesburg, Pa.....	Principal of Schools.

Class of 1881.

Sallie Castle.....	Upland, Pa.....	Teacher.
Jean Craig (Robinson).....	Shippensburg, Pa.	
Ada M. Donnelly (Groff).....	202 Reiley St., Harrisburg, Pa.	
Sadie E. McCullough (Sharpe).....	Oakville, Pa.	
Annie Noftsker (Diehl).....	Shippensburg, Pa.	
Lina M. Piper.....	Newville, Pa.....	Music Teacher.
Lizzie C. Shearer.....	11 N. Han. St., Carlisle, Pa.....	Milliner.
Robert Mateer.....	Kansas City, Kan.....	Ticket Agent.
S. S. Rupp.....	Shiremanstown, Pa.....	Lawyer.
J. L. Pottelger.....	500 West Diamond avenue, Hazleton, Pa.....	Insurance Agent.

Class of 1882.

Abbie P. Allen (Lamonds).....	Lee's Cross Roads, Pa.....	Teacher.
Anna S. Barron.....	Mowersville, Pa.....	Teacher.
Mattie M. Bender.....	Shippensburg, Pa.....	Bell Telephone Co.
Carrie M. Diehl.....	Drowned May 31, 1889.	
Clara L. Fortna.....	Chambersburg, Pa.....	Stenographer.
Carrie E. Liggett (Means)		
Jennie E. Martin (Rich).....	1354 Vernon St., Harrisburg, Pa.	
Bessie C. Moody (Shelly).....	Shippensburg, Pa.	

* Deceased.

George Brill.....	Hazleton, Pa.....	Teacher.
A. J. Brown.		
C. Sheldon Carothers.		
J. C. Devenny	N. 3rd St., Harrisburg, Pa.....	Physician.
L. E. Dornbach.....	Died May 10, 1892.	
D. A. Fortna.....	Chambersburg, Pa.	
Edward McGeehn.....	Hazleton, Pa.	
J. A. Park.....	Pueblo, Colo.....	Lawyer.
C. F. E. Reehling	Steelton, Pa.....	Merchant.
L. W. Sibbet.....	Died Oct. 6, 1897.	
R. H. Sharpe.....	Oak Ridge, N. J.....	Minister.
J. C. Strominger	Died March 4, 1884.	

Class of 1883.

Mame A. Bowen (Noaker).....	Walnut Bottom, Pa.	
Mame J. Criswell (Disert).....	Chambersburg, Pa.	
Fanny F. Cunningham (Harper).....	Lenoir, N. C.	
Mary S. Hale.....	Shippensburg, Pa.....	Teacher.
Annie Hefflefinger	Died Nov. 10, 1892.	
Helen R. Hykes (Himes).....	2142 Fulton St., Harrisburg, Pa.	
Ella M. Mateer (Squires).....	Shippensburg, Pa.	
Sadie A. Myers.....	Shippensburg, Pa.....	Teacher.
Ida Noaker (Fogelsonger).....	Shippensburg, Pa.....	Teacher.
Ella B. Nofsker.....	Shippensburg, Pa.	
Emma Walters (Wingert)	Chelsea, Mass.	
Jennie M. Wells.....	Drowned May 31, 1889.	
S. E. Harkins.....	Blain, Pa.....	Teacher.
S. C. Harris.		
T. M. Herbert.....	Beaver Meadows, Pa.....	Teacher.
Quinn T. Mickey.....	Shippensburg, Pa.....	Lawyer.
John D. Minich.....	Mt. Airy, Pa.....	Teacher.
John Reese.....	Died Feb. 25, 1897.	
DeKellar Stamy.....	Kingsbridge, N. Y. City.	
John H. Uhrich	432 Columbus Ave., Boston, Mass.....	Physician.
G. A. Weber.....	Bath, Pa.....	Principal of Schools.

Class of 1884.

Martha B. Angle.		
Mary R. Abrahams.....	1418 12th Ave., Altoona, Pa.....	Teacher Gram. School.
Mollie B. Blair (Millar)	Mechanicsburg, Pa.	
M. Lizzie Davidson (White).....	Tacoma, Washington.....	Teacher.
Lottie R. Dutton.		
Cora E. Harris (Rea)	Died Aug. 15, 1887.	
L. Alice Long (Coffey)	Died June 24, 1894.	
Gertrude R. McCreary.....	Bethlehem, Pa.....	Teacher.
Maggie McElhaire.....	Strasburg, Pa.....	Teacher.
Jennie C. Witherow (Milleisen) ..	Mechanicsburg, Pa.	
Clara Wickersham (Garretson).....	567 McMillant St., Cincinnati, O.	
Esta C. Woods (Watt)	Oxford, Pa.	
D. T. Humbert.....	Big Cove Tannery, Pa.....	Teacher and Farmer.
J. L. Kunkle.		
Zac. T. Meixel	205 Hamilton St., H'bg, Pa.....	Teacher H. School.
D. D. Park	Fannettsburg, Pa.	
M. S. Taylor.....	410 Cumberland St., Harris- burg, Pa.....	Supervising Prin.
Scott A. White.....	Tacoma, Washington.....	Lawyer.
F. B. Wickersham	Steelton, Pa.....	Lawyer.

Class of 1885.

Mary C. Barton.....	Died May 2, 1891.
Josie Bowen (Glessner).....	York, Pa.
Carrie M. Dubbs (Cobaugh).....	Middletown, Pa.
Alice M. Hill.....	Greencastle, Pa.....Trained Nurse.
Bertha Heiges.....	509 E St., Washington, D. C....Artist.
Francis Hykes.....	Shippensburg, Pa.....Teacher
Mame O. Martin.....	Shippensburg, Pa.
Sallie A. Martin (Bretz).....	224 Reiley St., Harrisburg, Pa.
Carrie A. McCreary.....	Shippensburg, Pa.
May Shank (Geist).....	Waynesboro, Pa.
Mary E. Sibbett (Brehm).....	109 E. 7th St., Hutchinson, Kan.
Sallie E. Swartz.....	911 N. Second street, Harris- burg, Pa.....Teacher.
Carrie M. Tritt (Stull).....	Waynesboro, Pa.
Sue S. Walker (Kniley).....	Wiconisco, Pa.
Phianna E. Wagoner.....	Died April, 1900.
J. M. Aller.....	Latham, Kan.....Teacher.
C. S. Brinton.....	Carlisle, Pa.....Lawyer.
M. E. Boyer.....	Glen Wilton, Va.....Cook Iron Co.
Harry M. Bretz.....	224 Reiley St., Harrisburg....Attorney-at-Law.
James E. Carothers.....	Barnitz, Pa.....Teacher.
J. Frank Epler.....	Allentown, Pa.....Asst. Trav. Auditor, L. V. R. R.
Will A. Elder.....	Died Oct. 2, 1891.
J. G. Glessner.....	York, Pa.....Lawyer.
* F. B. N. Hoffer.....	Christiana, Pa.....Merchant.
Jabe H. Millar.....	Mechanicsburg, Pa.
Robert L. Myers.....	124 Market St., Harrisburg,...Educational Publisher.
E. C. McCune.....	Old Colony B'ldg, Chicago, Ill.Hercules Powder Co.
Will R. Sibbett.	
S. S. Smith.....	Abilene, Kansas.....Lawyer.
C. Walter Webbert.....	Carlisle, Pa.....Lawyer.
David E. Zeiter.....	Penbrook, Pa.....Teacher.

Class of 1886.

Vermont C. Foremau (Wagner)...	Carlisle, Pa.
Martha L. Faust (Barr).....	Shippensburg, Pa.
Mary Hemminger (Shafer).....	Carlisle, Pa.
Florence M. Hale (Donnelly).....	Shippensburg, Pa.
Annie G. Kerr.....	Steelton, Pa.....Teacher.
Rose B. Kinter (Typer).....	Chambersburg, Pa.....Teacher.
Mollie A. Laughlin.....	Hagerstown, Md.....Physician.
Carrie C. Lee (Hale).....	Shippensburg, Pa.
Sallie H. Musser.....	Shippensburg, Pa.....Teacher.
M. Jennie Musser (Drum).....	Thornhurst, Pa.
Anna J. Peebles.....	Newburg, Pa.....Teacher.
Myra L. Peters.....	Wetmore, Kansas.....Teacher.
Tressa J. Pressel.....	828 Holton St. Milwaukee, Wis.....Teacher.
Laura B. Staley.....	Shippensburg, Pa.....Teacher of Music, Ard- more.
Lillie Strominger.....	Mechanicsburg, Pa.....Teacher.
Mattie E. Thompson (Shelly).....	Nanticoke, Pa.
Nellie R. Walters (Rebuck).....	Shippensburg, Pa.
Anna M. Winger.....	Died Sept. 1, 1889.

* Permanent Class Historian.

Clem. Chestnut.....	Hustontown, Pa.....	Supt. Fulton County.
D. L. Fickes.....	Scranton, Pa.....	Lawyer.
I. Oliver Fry.....	Morganza, Pa.....	Teacher.
David W. Kerr.....	Grove City, Pa.....	Minister.
J. B. Kennedy.....	Greencastle, Pa.....	Teacher.
J. S. Moul.....	Hanover, Pa.....	Merchant.
A. B. Myers.....	Windom, Pa.....	Merchant.
* D. B. Myers.		
J. Everett Meyers.....	Smethport, Pa.....	Supt. McKean County.
John T. Nace.....	Hanover, Pa.....	Teacher Gram. School.
George W. Ployer.....	Carlisle, Pa.....	Teacher.
A. C. Rawhauser.....	York, Pa.....	Teacher.
H. E. Shafer.....	Carlisle, Pa.....	Bank Clerk.
W. G. Watson.		
John Walter.....	349 N. 8th St., Lebanon, Pa.....	Physician.
J. E. Witherspoon.		
James P. Witherow.....	4824 Cedar Ave., Philadelphia Pa.....	Clerk P. R. R. Co.

Class of 1887.

M. Lulu Cole (Stoner).....	Waynesboro, Pa.	
Dorothy Eshenmann.....	Shippensburg, Pa.....	Teacher.
Bessie H. Hays.....	Chambersburg, Pa.....	Teacher.
Carrie A. Harris (Gates).....	Shippensburg, Pa.	
Lillie B. Hoffman (Metz).....	Shippensburg, Pa.	
Jeannie C. Johnson (Wilkins).....	Bird's Nest, Va.	
Sadie C. Kirk.....	Warfordsburg, Pa.....	Teacher.
M. Florence Kanaga (Biggs).....	Shippensburg, Pa.	
Sallie Light (Etter).....	Lehmasters, Pa.	
Mamie E. Perlett.....	Shippensburg, Pa.....	Teacher.
H. Ada Shearer (Brinslev).....	Spring Run, Pa.	
Minnie E. Snively (Kauffman).....	Shady Grove, Pa.	
Carrie E. Walker.....	Shippensburg, Pa.	
Allie M. Wherry (Weakley).....	Shippensburg, Pa.	
Rettie Wilbar (Wilson).....	1625 Derry St., Harrisburg, Pa.	
Dasie A. Williams (Ketterer).....	Andalusia, Pa.	
C. C. Basehore.....	Carlisle, Pa.....	Lawyer.
E. H. Bixler.....	Carlisle, Pa.....	Teacher.
W. A. Bream.....	York Springs, Pa.....	Teacher.
E. J. Cook.....	Towson, Md.....	Lawyer.
Lee H. Diehl.....	Shippensburg, Pa.....	Jeweler.
C. E. Garret.....	Hanover, Pa.....	Teacher.
J. P. Gluck.....	Ft. Loudon, Pa.....	Principal of Schools.
I. R. Herr.....	Elizabethtown, Pa.....	Lawyer.
W. Boyd Morrow.....	Shippensburg, Pa.....	Coal Agent.
B. F. Myers.....	Chambersburg, Pa.....	Physician.
W. F. Sprengle.....	1921 Chestnut St., Philadel- phia, Pa.....	Physician.
E. I. Stauffer.....	Died Oct. 5, 1898.	
C. J. Walter.....	Somerton, Phila.....	Principal of Schools.
S. E. Wetzel.		
J. L. Young.....	Mechanicsburg, Pa.....	Lawyer.

Class of 1888.

Maude S. Adams (Bard).....	Port Allegheny, Pa.	
Emily S. Allen (Clever).....	Lee's X Roads, Pa.	
Viola M. Arnold (Grammer).....	Philadelphia, Pa.....	Stenographer Lutheran Observer Office.

* Deceased.

Sallie R. Biesecker.....	Teacher.
Hypatia B. A. E. Diller.....	York Springs, Pa.....Teacher.
Jennie M. Goodhart (Throne).....	Mt. Rock, Pa.
Alice A. Hatton (Barnhill).....	Middletown, Pa.
Ada V. Horton.....	Shippensburg, Pa.....Stenographer, C.V.S.N.S.
Annie M. Irwin.....	McConnellsburg, Pa.....Teacher.
Alice Light (Hoffeditz).....	Lehmasters, Pa.
M. Lizzie Lott (Boyer).....	Arendtsville, Pa.
Carrie R. McCune (Weston).....	60 Manhattan Ave., N. Y.
Maggie Overholtzer.....	Hampton, Pa.....Teacher.
Minnie E. Reisner (Marshall).....	Shippensburg, Pa.
Minnie Sipes (Keller).....	877 N. 4th St., Phila., Pa.....Artist.
C. Iva Smith.....	Birmingham, Pa.
Emma L. Wierman.....	York Springs, Pa.....Teacher.
Flora W. Witherow.....	Fairfield, Pa.....Teacher.
Martha W. Witherow.....	Fairfield, Pa.....Teacher.
Lacy Williams.....	Newville, Pa.....Teacher.
O. M. Grammer.....	Died Aug. 30, 1896.
L. H. Hatfield.....	Died Sept. 29, 1896.
John Hetrick.....	West Fairview, Pa.....Principal of Schools.
Charles W. Hykes.....	Bible House, Shanghai, China.Missionary.
J. Hays Morrow.....	Rouzerville, Pa.....Teacher.
W. H. Pentz.....	Jaretsville, Md.....Principal of Schools.
John J. Repp.....	Ames, Iowa.....Professor Pathology and Therapeutics, Veteri- nary Department.
Charles T. Rice.....	Newport, Pa.....Merchant.
R. C. Spangler.....	Gettysburg, Pa.....Organist and Music Teacher.

Class of 1889.

Zora Anderson.....	Shippensburg, Pa.
Maud Cressler.....	Hagerstown, Md.....Teacher.
Lillie B. Funk.....	Mt. Holly Springs, Pa.....Nurse.
Gertrude Hays.....	Shippensburg, Pa.....Teacher.
Mary E. Hull.....	Sharpsburg, Pa.....Teacher.
Lillie S. Kendig (Fegan).....	Carlisle, Pa.
Eleanor V. Kyner.....	Norwood, Pa.....Teacher.
Fannie C. Lamberson.....	Hustontown, Pa.
May Landis.....	Newville, Pa.
Margaret V. Lehner (Alexander).....	Everett, Pa.
Mary V. Long (Craig).....	Middletown, Pa.....Teacher.
Maggie A. Line (Krall).....	Newville, Pa.
Bertha Metz (Horn).....	Hagerstown, Md.
Jennie Moul.....	Died Sept. 17, 1898.
Clara A. Osborne (Gardner).....	New Chester, Pa.
Ella H. Powell (Paterson).....	4286 Sage Ave., St. Louis, Mo.
Carrie E. Quigley (Spangler).....	
Flora Sefton (Reading).....	134 E. 4th St., Dayton, O.
Alta M. Sheaffer (Zearfoss).....	Coudersport, Pa.
Annie Swartz (Diehl).....	Cashtown, Pa.
Grace B. Spangler (Yeiser).....	Arendtsville, Pa.
Mary V. Unger.....	Foltz, Pa.....Teacher.
Libbie J. Watson (Baldwin).....	233 7th St., N. E., Washington, D. C.
Ella F. Wagner (Snyder).....	1114 Lehigh St., Easton, Pa.
Flo. E. Walters.....	Shippensburg, Pa.....Teacher.
V. May Wonders (Critchley).....	89 Third Place, Brooklyn, N. Y.
J. B. Brubaker.....	Mechanicsburg, Pa.....Teacher.
A. S. Cook.....	Reisterstown, Md.....County Examiner.

E. F. Charles.....	1309 Pacific Ave., Atlantic City, N. J.....	Railway Conductor.
J. C. Eshelman.....	340 S. 14th St., Harrisburg.....	R. W. Mail Service.
D. R. Fogelsonger.....	Waynesboro, Pa.....	Bookkeeper.
J. A. Fishel.....	Siddonsburg, Pa.....	Teacher.
Samuel Kitzmiller.....	Shippensburg, Pa.....	Banker.
A. C. Logan.....	Carlisle, Pa.....	Minister.
Ezra Lehman.....	4127 Woodland Ave., Philadelphia, Pa.....	Fellow U. of P.
A. C. Lackey.....	Duuncannon, Pa.....	Lawyer.
J. H. Myers.....	Died April 1901.	
H. M. Roth.....	Gettysburg, Pa.....	County Superintendent.
A. K. Smith.....	Altoona, Pa.....	Ward Principal.
S. Z. Shope.....	N. 3rd St., Harrisburg, Pa.....	Physician.
J. A. Underwood.....	Shepherdstown, Pa.	
H. A. Walter.....	New Kingston, Pa.....	Teacher.

STATE CERTIFICATE.

J. F. Whitaker.....	Lancaster, Pa.....	Prof. F. and M. College.
---------------------	--------------------	--------------------------

Class of 1890.

Sue O. Beidleman (Drawbaugh).....	Camp Hill, Pa.	
Lulu F. Buhrman.....	1112 N. 40th St., Philadelphia, Pa.....	Librarian Girls' Normal School.
Carrie E. Davidson (Jefferis).....	Died Aug. 28, 1898.	
Cora E. Dunbar.....	West Fairview, Pa.....	Teacher.
Clara L. Dykeman (Kelly).....	Died Dec. 5, 1899.	
Gertrude C. Eppley.....	Carlisle, Pa.....	Teacher.
Anna Fenstermacher (Smith).....	4744 Upland St., W. Phila.	
Clara C. Freck.....	Millersburg, Pa.	
Madge C. Hemphill (Myers).....	Stoughstown, Pa.	
Maude Hewitt.....	Waynesboro, Pa.....	Teacher.
Jesse Killheffer.....	West Fairview, Pa.....	Teacher.
Blanche Kronenberg (Weiner).....	Carlisle, Pa.	
Rose H. Martin (Philips).....	Taos, New Mexico.	
Elsie D. McIntire.....	Catasauqua, Pa.....	Teacher.
Isabel Metz (McCann).....	Summit Point, W. Va.	
Mattie Piper.....	Oakville, Pa.....	Teacher.
Sadie A. Schriver.....	Gettysburg, Pa.....	Teacher.
Flo E. Sharpe.....	Newville, Pa.....	Teacher.
Ella C. Sibbet.....	Oakland, Cal.	
Mollie B. Snow (Hoxie).....	Johnstown, Pa.	
Emma E. Stamy.....	Ridley Park, Pa.....	Teacher.
Jennie E. Steever (Loveland).....	Lebanon, Pa.	
Lillian V. Wilbar.....	1625 Derry St., Harrisburg, Pa.	
Cora E. Winger (Shintam).....	Cearfoss, Md.	
Morris A. Birley.....	Thurmont, Md.....	Physician.
W. C. Bowman.....	Lemoyne, Pa.....	Teacher.
Harry D. Brewer.....	Rochester, Pa.....	Prin. of Schools.
George L. Brown.....	Fort Hunter, Pa.....	Physician.
Charles J. Burgett.....	Carlisle Springs, Pa.....	Teacher.
G. P. Eckels.....	1520 Chestnut St., Phila., Pa.....	M'g'r Phila. Orchestra.
P. A. Fishel.....	110 S. 33rd St., Phila., Pa.....	Student Drexel Inst.
J. M. Fogelsonger.....	Philadelphia Pa.	
Geo. E. Gray.....	Lehighton, Pa.....	Lawyer.
S. H. Hetrick.....	Room 501 Fidelity Bldg., Bd. and Arch St., Phila.....	Lawyer.
T. R. Jacobs.....	Carlisle, Pa.....	Lawyer.
M. H. Jones.....	Haward No. 1, Seattle, Wash.....	Salesman.

J. T. Kelley	Oakville, Pa.	Teacher.
S. W. Kirk	McConnellsburg, Pa.	Lawyer.
E. W. Martindell	Hulmville, Pa.	Principal of Schools.
J. Abner Miller	Rixford, Pa.	Principal of Schools.
Philip C. Miller	Biglerville, Pa.	Teacher.
J. E. Nell	Steelton, Pa.	Ward Prin.
W. H. Nicholas	Apollo, Pa.	Minister.
S. E. Piper, Jr.	Oakville, Pa.	Teacher.
J. O. Russell	Steelton, Pa.	Teacher.
Jno. D. Stock	Philadelphia, Pa.	Bookkeeper.
H. K. Strickler	Steelton, Pa.	Teacher.
M. H. Thomas	Dillsburg, Pa.	Ward Prin. H'b'g.
John C. Watson	Milford, Pa.	Principal High School.
W. G. Weigle	Steelton, Pa.	Teacher.
J. L. Weitzel	Carlisle, Pa.	Teacher.
L. R. Witmer	Hanover, Pa.	Teacher.
Geo. K. Landis	Pottstown, Pa.	Teacher.

Class of 1891.

Clara M. Ault (Peters)	Lehighton, Pa.	
Helen Bitner (Roth)	Middletown, Pa.	
Lucy Bowers (Orr)	Mount Vernon, Mo.	
Bertie D. Conner (Noaker)	Shippensburg, Pa.	
Mame R. Early (Hockersmith)	Shippensburg, Pa.	
Stella S. Early	321 Maclay St., Harrisburg, Pa.	Teacher.
Minnie G. Eckels	Edinboro, Pa.	Preceptress Nor. School.
Nona Eberhart (McMillan)	4403 Berkeley Ave., Chicago, Ill.	
Annie B. Elliot	Sterrett's Gap, Pa.	Teacher.
Mabel Giesey (Towson)	138 N. Queen St., York, Pa.	
Maggie Giesey (Heathcote)	Glen Rock, Pa.	
Annie M. Hake	Gettysburg, Pa.	Teacher.
Nellie Hargleroad (Shank)	Chambersburg, Pa.	
Bertha B. Herring	York, Pa.	
Ella Hoffman (Kaufman)		
Elsie Hoffman (Holler)	Chambersburg, Pa.	
Lulu A. Hudson	Shade Gap, Pa.	Teacher.
Ollie C. Hykes (Tompkins)	Greenwich, Conn.	
Margaret Kenyon (Swartz)	Carlisle, Pa.	
Nannie B. Martin	Shippensburg, Pa.	Teacher.
Grace McDannel (Rhine)	Shippensburg, Pa.	
Elizabeth C. McCune (Edwards)	Chicago, Ill.	
Estella Metcalf (Martin)	Johustown, Pa.	Teacher.
Jessie B. Moore	Mt. Holly Springs, Pa.	Teacher.
Ola Myers	Middletown, Pa.	Teacher in High School.
Mary B. Osman	Harrisburg, Pa.	Teacher.
Maud A. Perlett	Shippensburg, Pa.	Teacher.
Isabel Pettigrew	Everett, Pa.	Teacher.
Mary M. Raum	Shippensburg, Pa.	Teacher.
Estella Rhodes	Greencastle, Pa.	Teacher.
Lucy E. Ruple	West Fairview, Pa.	Teacher.
Nettie S. Russell	Shippensburg, Pa.	Teacher.
Mary B. Smith	Fort Loudon, Pa.	Teacher.
Minnie B. Snavelly (Frissele)	Steelton, Pa.	
Sallie E. Stevens	Great Falls, Mont.	Teacher.
Annie E. Strite	Greencastle, Pa.	Teacher.
Phoebe E. Taylor (Stevick)	279 Calder St., Harrisburg, Pa.	
Zulu E. Trostle (Roberts)	Ambler, Pa.	
Lillie B. Walters (Geisey)	Died 1900.	

Sue Walters.....	Shippensburg, Pa.....	Teacher.
Edith Wertz.....	Quincy, Pa.....	
Blanche Woodal.....	Chambersburg, Pa.....	Teacher.
Anna M. Ziegler (Reber).....	Waynesboro, Pa.....	
Harry Allen.....	Lees X Roads, Pa.....	Teacher.
Geo. R. Angle.....	Shippensburg, Pa.....	Clerk.
Charles E. Barton.....	McConnellsburg, Pa.....	Supt. Fulton County.
T. H. C. Berkstresser.....		
C. A. Deardorff.....	Carbondale, Kansas.....	Teacher in High School.
Lee Roy Donnelly.....	Died March 25, 1895.	
George H. Eckels.....	Shippensburg, Pa.....	Prof. C. V. S. N. S.
W. E. Fohl.....	Chambersburg, Pa.....	
George Gable.....	Richland Station, Pa.....	Principal of Schools.
James O. Gray.....	Marysville, Pa.....	Principal of Schools.
Will H. Hamilton.....	Died Feb. 12, 1902.	
C. A. Hartman.....	Cashtown, Pa.....	Teacher.
William B. Heckman.....		
J. S. Heiges.....	Dillsburg, Pa.....	Ward Prin. Harrisburg.
J. M. Hoover.....	India, Pa.....	Missionary.
N. E. M. Hoover.....	West Dublin, Pa.....	Teacher.
W. H. Kissinger.....	Philadelphia, Pa.....	
J. J. Kleffman.....	Altoona, Pa.....	Teacher.
D. E. Long.....	Chambersburg, Pa.....	Lawyer.
James H. Mackey.....	Denver, Colo.....	P. R. R. Co.
Ernest B. Martin.....	Williamsport, Pa.....	U. S. Postal Service.
John H. McCallister.....	Gettysburg, Pa.....	Postal Clerk.
S. U. G. McCreary.....	Franklintown, Pa.....	Teacher.
G. W. Miller.....	Gettysburg, Pa.....	Student.
J. S. Omwake.....	Shippensburg, Pa.....	Lawyer.
J. H. Reber.....	Waynesboro, Pa.....	Prin. of High School.
Charles S. Rebuck.....	East Harrisburg, Pa.....	Physician.
W. M. Rife.....	Shippensburg, Pa.....	Prof. C. V. S. N. S.
G. S. Rupp.....	Carlisle, Pa.....	Law School.
Robert N. Sadler.....	Wormleysburg, Pa.....	Teacher.
James Slaybaugh.....	1607 Arch St., Phila., Pa.....	Stenographer.
James Smiley.....	Philadelphia, Pa.....	Student Medical College.
Sol. Smyser.....	Shiremanstown, Pa.....	Teacher.
John H. Stuart.....	Johnstown, Pa.....	Ward Principal.
Pearle E. Taylor.....	Chambersburg, Pa.....	Lawyer.
J. E. Walter.....	Carlisle, Pa.....	Lawyer.
G. M. Wertz.....	New Kingston, Pa.....	Farmer.

STATE CERTIFICATE.

J. L. Hain.....	19 N. 17th St., Harrisburg, Pa.....	U. S. Postal Service.
-----------------	--	-----------------------

Class of 1892.

Mildred E. Beitzel (Filler).....	Carlisle, Pa.....	
Bertie Cressler.....	Hagerstown, Md.....	
Mattie M. Davis (Kissinger).....	Philadelphia, Pa.....	
Ambler L. Diehl.....	Gettysburg, Pa.....	Teacher.
Nettie Dunahugh.....	State Line, Pa.....	Teacher.
Emma Failor.....	Carlisle, Pa.....	Teacher.
Annie Fogelsonger (Mowery).....	Chambersburg, Pa.....	
Nellie V. Geiger (Kauffman).....	Kauffman's, Pa.....	
Alice Hamilton.....	Scotland, Pa.....	Teacher.
Martha G. Hammond (Purvis).....	Lewisberry, Pa.....	
Jessie M. Hann.....	Linwood, Pa.....	Teacher.
Bessie W. Harman.....	Mt. Holly Springs, Pa.....	

Sadie M. Heck (Hartman).....	Cashtown, Pa.	
Alverda Hefflefinger (Hambright).....	Mishawaka, Ind.	
Lida P. Highlands.....	11 N. Ave., Allegheny, Pa.	Teacher.
Minnie S. Hoffman (Seasley).....	Biglerville, Pa.	Teacher.
Rachael Humbert.....	Big Cove Tannery, Pa.	Teacher.
Bertha James.....	Newville, Pa.	Teacher.
Annie M. Keene.....	Wiconisco, Pa.	Teacher.
Luella McAllister.....	Gettysburg, Pa.	Teacher.
Laura Peffer.....	Carlisle, Pa.	Teacher.
Annie Reber.....	Middle Spring, Pa.	Teacher.
Blanche Reeseman.....	Waynesboro, Pa.	Teacher.
Adaline Rexroth.....	McConnellsburg, Pa.	Teacher.
Edna C. Schoch (Smith).....	3914 Balt. Ave., Phila., Pa.	
Jessie M. Sefton (Dunkle).....	Steelton, Pa.	
Norma Seitz.....		
Mary Sipes.....	McConnellsburg, Pa.	Teacher.
Elizabeth E. Spangler (Nicholas).....	Allegheny, Pa.	
Rosa A. Spidel.....	Hummelstown, Pa.	Teacher.
Mary T. Wagner (Fleming).....	Shippensburg, Pa.	
Cordilla Woods (Eyster).....	Walnut Bottom, Pa.	
George W. Baker.....	Spring Grove, Pa.	Principal of Schools.
J. Albert Baxtresser.....	Elizabethtown, Pa.	Lawyer.
H. M. Becker.....	Hanover, Pa.	Student U. of Pa.
H. D. Becker.....	Hanover, Pa.	Teacher.
O. C. Bishop.....	Oberlin, Pa.	Teacher.
B. J. Bower.....	Mill Hall, Pa.	Prin. of Schools.
N. J. Briner.....	Loysville, Pa.	Teacher.
J. M. Brinton.....	417 6th St., N. W. Wash., D. C.	Clerk Census Dep't.
W. H. Burd.....	Donnally Mills, Pa.	Teacher.
A. A. Evans.....	Mooredale, Pa.	Teacher.
J. E. Evans.....	Mooredale, Pa.	Teacher.
S. F. Gerberich.....	Hummelstown, Pa.	Student at F. & M. Col.
C. E. Greason.....	Berlin, Wash.	Physician.
G. C. Hain.....	Newport, Pa.	Postal Clerk.
George Macomber.....		
A. C. McCune.....	62 N. 12th St., Phila., Pa.	Clerk.
F. M. Paull.....	Greason, Pa.	Teacher.
D. M. Shearer.....	Fayetteville, Pa.	Teacher.
C. R. Shryock.....	3815 Spruce St., Phila., Pa., U. S. A.	
B. M. Shull.....	Duncannon, Pa.	Teacher.
G. W. Smeltzer.....	Oberlin, Pa.	Principal of Schools.
A. B. Sollenberger.....	Waynesboro, Pa.	Physician.
C. W. Snyder.....	Evendale, Cal.	Teacher.
P. H. Stambaugh.....		
J. A. Stephens.....	Wiconisco, Pa.	Student State College.
J. C. Wagner.....	Newport, Pa.	Principal of Schools.
H. J. Wagner.....	Green Spring, Pa.	Teacher.
G. A. Webb.....		

SCIENTIFIC COURSE.

Ezra Lehman.....	Philadelphia, Pa.	Fellow of U. P.
------------------	-------------------	-----------------

Class of 1893.

Nannie E. Allen (Hippensteel).....	1323 Victoria St., Phila., Pa.	
Mary L. Arnold.....	Delta, Pa.	Teacher.
Lilian S. Besore.....	Greencastle, Pa.	Teacher.
Eva M. Boyer.....	Table Rock, Pa.	Teacher.
Mary Downs.....	Catasauqua, Pa.	Teacher.
Ella R. Erdman.....	Died April 29, 1898.	
Cora M. Fickes (Worthington).....	Scranton.	

Mabel Geiger (Heckman)	State College, Pa.	
Lilian B. Goshorn (Hassler)	Shippensburg, Pa.	
Edith B. Getz (Weisenberger)	Philadelphia, Pa.	
Nellie R. Hays	Shippensburg, Pa.	Teacher.
Jennie M. Hefelbower	Middle Spring, Pa.	Teacher.
Celia Hefelbower,	Oakville, Pa.	Teacher.
Bessie M. Landis.	Hummelstown, Pa.	
Eva J. Liggett	Ickesburg, Pa.	Teacher.
Mary K. McCune (Bratton)	Carlisle, Pa.	
Rose McKinnie.	Greencastle, Pa.	Teacher.
Cora A. Miller.	Hummelstown, Pa.	Teacher.
M. Elsie Peters (Mason).	Doylestown, Pa.	
Anna L. Railing (Adams)	Bakersville, N. J.	
Ella M. Ralston	Mechanicsburg, Pa.	Teacher.
Belle Reifsnyder	Renova, Pa.	Teacher.
Mary Rhodes.	Greencastle, Pa.	Teacher.
Bertha Rhodes.	Died Feb. 23, 1894.	
Clara E. Rinaud.	Cypher, Pa.	Teacher.
Maude E. Robinson	Waterloo, Pa.	Teacher.
Rachel M. Scott.	Gettysburg, Pa.	Teacher.
Ada A. Seibert (Walker)	Fannettsburg, Pa.	
Hattie S. Shelly	Hatton, Pa.	Teacher.
Emma M. Shugars.	Shippensburg, Pa.	Teacher.
Zatae I. Smith (Hagerty)	Beaumont, Texas.	Guffy Petroleum Co.
Lena A. Taylor (Fitz)	Rouzerville, Pa.	
Blanche Wagner.	Shippensburg, Pa.	Teacher.
Anna Wallace.	Waynesboro, Pa.	Teacher.
Anna Walters.	Catasauqua, Pa.	Teacher.
Mary V. Weimer.	Clearville, Pa.	Teacher.
Katherine Wensell.	Highspire, Pa.	Teacher.
Hattie A. Wylie.	Middle Spring, Pa.	Student Wilson College.
Aaron B. Crook.	Williamstown, Pa.	Teacher.
J. F. Deardorff	142 N. 13th St., H'b'g, Pa.	Railway Mail Service.
A. C. Donnelly	Kokoma, Ind.	
J. B. Eby.	Manheim, Pa.	Teacher.
J. Wilson Elliott.	Sterrett's Gap, Pa.	Teacher.
D. A. Forsythe.	Died 1901.	
U. Grant Fry.	McCrea, Pa.	Merchant.
M. W. Garrett.	Janesville, Pa.	Prin. High School.
L. B. Hafer.	Friesburg, N. J.	Minister.
J. H. Handshaw.	Oakville, Pa.	Postal Clerk.
C. A. Hassler.	Shippensburg, Pa.	Teacher.
J. P. Herr.	Orrstown, Pa.	Teacher.
J. F. Hoch.	Shippensburg, Pa.	Teacher.
John H. Hoffman.	Biglerville, Pa.	Student Med. College.
R. H. Hughes.	Altoona, Pa.	Postal Clerk.
James Kennedy.	Greencastle Pa.	Teacher.
Oscar H. Little	Concord, Pa.	Teacher.
Geo. O. Lutz.	York, Pa.	
Harry L. March.		
J. L. McAllister.	Gettysburg, Pa.	Student Princeton Sem.
Wesley A. Nycum.	Everett, Pa.	Merchant.
Charles C. Ogle.	Shippensburg, Pa.	Student Hahneman.
C. P. Omwake.	Greencastle, Pa.	Bookkeeper.
G. L. Omwake.	Collegeville, Pa.	Prof. Ursinus Col.
W. O. Parcell.	Williamstown, Pa.	Teacher.
C. Ebbert Plasterer.	Du Bois, Pa.	Teacher.
H. W. Pyles.	Williamsport, Pa.	Lawyer.
William Rife.	Cashtown, Pa.	Teacher.
C. M. Romberger.	Wiconisco, Pa.	Teacher.

H. F. Schroeder.....	Middletown, Pa.....	Physician.
C. E. Shaner.....	Oakville, Pa.....	Teacher.
J. N. Shriner.....	Taneytown, Md.....	Teacher.
C. Edward Slonaker.....	Mummasburg, Pa.....	Teacher.
H. M. Smiley.....	Landisburg, Pa.....	Physician.
W. E. Thomas.....	Dillsburg, Pa.....	
George R. Traxler.....	Caprivi, Pa.....	Merchant.
H. J. Wickey.....	Middletown, Pa.....	Superintendent Schools.

SCIENTIFIC COURSE.

George H. Eckels.....	Shippensburg, Pa.....	Prof. C. V. S. N. S.
-----------------------	-----------------------	----------------------

STATE CERTIFICATE.

A. J. Harbaugh.....	Hanover, Pa.....	Superintendent Schools.
---------------------	------------------	-------------------------

Class of 1894.

Martena Allen.....	Highspire, Pa.....	Teacher.
Nell Allen (Burke).....	Shiremanstown, Pa.....	
Esther Angle.....	Greencastle, Pa.....	Teacher.
Mollie Bair.....	Spring Run, Pa.....	Teacher.
Jennie Bell.....	Marysville, Pa.....	Teacher.
Margaret Bell.....	Marysville, Pa.....	Teacher.
Mary Bender.....	Shippensburg, Pa.....	Teacher.
Mary Benner.....	Gettysburg, Pa.....	Teacher.
Amanda Bennett (Willison).....	15 Decatur St., Cumberland, Md.	
Sara Black.....	Died Oct. 20, 1899.	
Ella Boher.....	Shippensburg, Pa.....	Teacher.
Ida Bowen.....	Everett, Pa.....	Teacher.
Carrie Brown.....	Wormleysburg, Pa.....	Teacher.
Georgia Craig.....	Shippensburg, Pa.....	Teacher, Univ. W. Va.
Emma Deahn.....	Mauch Chunk, Pa.....	Teacher.
Zulu Deatrick.....	Plainview, Pa.....	Teacher.
Bertha Deavor.....	Houstantown, Pa.....	Teacher.
A. Jane Diller.....	Newville, Pa.....	Teacher.
Maud Eby.....	Greencastle, Pa.....	Teacher.
Essie Ernst.....	Bloersville, Pa.....	Teacher.
Ida Frank.....	Fisherville, Pa.....	Teacher.
Frances Goldsboro.....	Hunterstown, Pa.....	Teacher.
Eva Hartman (Blocker).....	Mummasburg, Pa.....	Teacher.
Annie Hoffman (Noll).....	Died Sept. 25, 1897.	
Stella Hykes.....	Bible House, Shanghai, China.	Teacher.
Ruth Kann.....	Mechanicsburg, Pa.....	Teacher.
Elizabeth Kisecker.....	Greencastle, Pa.....	Teacher.
Bertha Kelley.....	Oakville, Pa.....	Teacher.
Lizzie Kirk (Baer).....	Ft. Littleton, Pa.	
Katie Fegeley.....	810 N. 10th St., Reading, Pa.	Teacher.
Alice Lehman.....	Shippensburg, Pa.....	Teacher.
Ella Lehman.....	Wingerton, Pa.....	Teacher.
Amanda Losh (Nickum).....	Duncannon, Pa.	
Margaret Martin.....	Shippensburg, Pa.	
Mary Miller.....		
Jennie Myers (Peters).....	Menallen, Pa.	
Mary Myers.....	Hanover, Pa.....	Teacher.
Mabel Nissley.....	Hummelstown, Pa.....	Teacher.
Annie Patterson.....	208 S. 13th St., Harrisburg, Pa.....	Teacher.
Emma Pfoutz.....	New Franklin, Pa.....	Teacher.
Julia Radle.....	Dalmatia, Pa.....	Lawyer.
Grace Reifsnnyder.....	Orrstown, Pa.....	Bookkeeper.

Sarah A. Roop.....	Highspire, Pa.....	Teacher.
Sarah A. Roth (Clare).....	Brooklyn, N. Y.	
Beckie Ritter (Arnold).....	Newport, Pa.	
Anna Schwartz.....	Gettysburg, Pa.....	Teacher.
Rosa Scott.....	Gettysburg, Pa.....	Teacher.
Virginia Smith (Feidt).....	Williamstown, Pa.	
Clara Stamy.....	Greencastle, Pa.	
Helen Stoner (Cocklyn).....	Harrisburg, Pa.	
Bessie Weiser.....	Coatesville, Pa.....	Teacher.
Adeline Walter.....	Hampden, Pa.....	Teacher.
Fannie Whistler (Speer).....	Chambersburg, Pa.	
Sudie Wingert.....	Waynesboro, Pa.....	Teacher.
Clara Yount.....	Littlestown, Pa.....	Teacher.
H. A. Albert.....	110 N. 11th St., Phila., Pa.....	Bookkeeper.
Claude Barton.....	Homestead, Pa.	
C. M. Best.....	153 S. Jackson St., Janesville, Wis.....	Law Student.
L. L. Bomberger.....	147 Douglass St., Hammond, Ind.....	Lawyer.
F. H. Brame.....	Heidlersburg, Pa.....	Teacher.
C. V. Clippinger.		
M. J. Cook.....	Aspers, Pa.....	Teacher in Perkiomen Seminary.
W. S. Cornman.....	Boiling Springs, Pa.....	Teacher.
R. Cunningham.....	Fairfield, Pa.....	Student Lafayette Col.
A. M. Engle.....	Hummelstown, Pa.....	Teacher.
W. W. Feidt.....	Williamstown, Pa.....	Physician.
W. E. Glass.		
Irving Handshew.....	Oberlin, Pa.....	Teacher.
W. S. Hafer.....	Lehmasters, Pa.....	Teacher.
E. M. Hershey.....	Hockersville, Pa.....	Student Ursinus Col.
C. E. Hoke.....	Mowersville, Pa.....	Teacher.
I. A. Hoke.....	Mowersville, Pa.....	Teacher.
Harry Hoopy.....	West Fairview, Pa.....	Teacher.
W. C. Hughes.....	317 Hummel St., Harrisburg...	Clerk R. R. Office.
C. L. Kelley.....	Bainbridge, Pa.....	Teacher.
W. H. Klepper.....	Mt. Holly Springs, Pa.....	Student Univ. of Va.
Ira Long.....	Hays Grove, Pa.....	Teacher.
W. G. McCoy.....	Oakville, Pa.....	Teacher.
W. H. McGowan.		
J. W. McClain.		
A. A. Miller.....	Mason and Dixon, Pa.....	Prin. Grammar School Greencastle.
J. A. Noll.....	Millersburg, Pa.....	Teacher.
S. H. Piper.		
P. W. M. Pressel.....	Orwigsburg, Pa.....	Prin. High School.
H. A. Reed.....	Middle Spring, Pa.....	Teacher.
J. M. Reighter.....	Carlisle, Pa.....	Teacher.
Wilbur Repp.....	Clay Hill, Pa.....	Teacher.
U. G. Risser.....	Campbelltown, Pa.....	Physician.
Noah Roth.....	Huyett, Md.....	Teacher.
Ira Shaw.....	Mt. Rock, Pa.....	Teacher.
C. C. Sheaffer.....	Mooredale, Pa.....	Teacher.
H. H. Shenk.....	Deodate, Pa.....	Student Ursinus Col.
Edgar Shugars.....	Shippensburg, Pa.....	Teacher.
H. Sibbett.....	Manilla, P. I.....	Dept. of Posts, 1st Tenn. Regiment.
Robert Hays Smith.....	Beresford Hotel, San Fran- cisco, Cal.....	Lawyer.
B. H. Trimmer.....	York Springs, Pa.....	Student Univ. Penna.

Emory Thomas	McConnellsburg, Pa.	Teacher.
C. A. Trostel.....	Gettysburg, Pa	Bank Clerk.
D. S. Weimer.....	Clearville, Pa.....	Law School.
O. G. Wickersham	Steelton, Pa.....	Lawyer.
C. H. Williamson.....	Died April 23, 1899.	

STATE CERTIFICATE.

Margaret Coder.....	Huntingdon, Pa.....	Teacher.
D. C. Stunkard.....	Bedford, Pa.....	Principal of Schools.

Class of 1895.

Carrie M. Baker (Lauman).....	Carlisle, Pa.	
Nora E. Baker.....	Mt. Holly Springs, Pa.....	Teacher.
Lottie K. Basehore.....	Gettysburg, Pa.	Teacher.
Flora A. H. Benner (Babylon).....	Uniontown, Md.	
Ella S. Booth.....	McVeytown, Pa.....	Teacher.
Etta B. Bowers.....	Bedford, Pa.....	Teacher.
Margaret Brandt.....	Newville, Pa.....	Teacher.
Annie Cashman (Smiley).....	Waynesboro, Pa.	
Mary Cashman.....	Chambersburg, Pa.....	Teacher.
Vida M. Clippinger (Harmon).....	Harrisburg, Pa.	
Mame Clugston (Barner)	Shippensburg, Pa.	
Annie Cornman.....	Hatton, Pa.....	Teacher.
Martha J. Davis.....	Lykens, Pa.....	Teacher.
Margaret Deardorff.....	York Springs, Pa.....	Teacher.
Hope Dill.....	Gettysburg, Pa.....	Student Gettysburg Col.
Edna Early (Barbour)	Shippensburg, Pa.	
Electa Fickes.....	Hampton, Pa.....	Teacher.
Lillie Gleim.....	Boiling Springs, Pa.....	Teacher.
Stella M. Grimm.....	27 S. Summit St., Harrisburg, Pa.....	Teacher.
Lulu Grove.....	Greencastle, Pa.....	Teacher.
Anna M. Harbaugh.....	Waynesboro, Pa.....	Teacher.
Mary Kerr Hays.....	Shippensburg, Pa.....	Student Wilson College.
Florence S. Hollar (Mackay).....	1716 Wilton Ave., W. Phila., Pa.	
Helen Harman	Mt. Holly Springs, Pa.....	Teacher.
Katharine Hykes.....	Bible House, Shanghai, China.	Teacher.
Grace Jones (Worthington).....	Jamison, Pa.	
Susie Karper	1214 Mulberry St., Harris- burg, Pa.....	Teacher.
Anna Lehman.....	Shippensburg, Pa.....	Stenographer.
Ella Light.....	Lehmasters, Pa.....	Teacher.
Sadie M. Lindley.....	Hummelstown, Pa.....	Teacher.
A. Ellen Loh.....	935 N. Y. Ave., Washington, D. C.	
Clara M. Lutz.....	119 Herr St., Harrisburg, Pa.	Teacher.
Annie M. McKee (Traxler)	Caprivi, Pa.	
Minnie Mock.....	McConnellsburg, Pa.....	Teacher.
Bertha Mohler	Shippensburg, Pa.....	Teacher.
Effie Moul	Carlisle, Pa.....	Teacher.
Annie B. Nye.....	Hummelstown, Pa.....	Teacher.
Minnie M. Orr (Angle).....	Shippensburg, Pa.	
Rachel Peters.....	Uriah, Pa.....	Student Ada Univ.
Mame Reifsnyder (Wadsworth).....	Du Bois, Pa.	
Nellie Reicherd.....	Shippensburg, Pa.	
L. Pearl Rhodes	Greencastle, Pa.....	Teacher.
Adelia Russell.....	Waynesboro, Pa.....	Teacher.
Rebecca Seip.....	Wiconisco, Pa.....	Teacher.
Elizabeth Shellenberger.....	Middletown, Pa.....	Teacher.
Katie Shellenberger	Middletown, Pa.....	Teacher.

Ella L. Tait.....	Catasauqua, Pa.....	Teacher.
Ida J. Underwood.....	Idaville, Pa.....	Teacher.
Laura Walters (Moyer).....	Perkasie, Pa.....	
Mary L. Weaver.....	Greencastle, Pa.....	Teacher.
Lola Wierman (Griest).....	Guernsey, Pa.....	
Mary C. Wenger (Piper).....	2445 S. Juniper St., Philadelphia, Pa.....	
Artelia L. Wilson (Kitch).....	New Kingston, Pa.....	
Naomi Wingert (Hollinger).....	4808 Balto. Ave., W. Philadelphia, Pa.....	
Harriet A. Wise.....	Shippensburg, Pa.....	Teacher.
Elizabeth H. Wolff.....	Spring Run, Pa.....	Teacher.
Carrie Yundt.....	Shippensburg, Pa.....	Teacher.
Charles Albright.....	Dover, Pa.....	Teacher.
J. W. Ausherman.....	Duffield, Pa.....	Teacher.
Henry H. Baish.....	Bendersville Pa.....	Student Leb. Val. Col.
J. A. Bish.....	Littlestown, Pa.....	Bookkeeper.
George C. Bolinger.....	Macungie, Pa.....	Teacher.
Morris W. Brunner.....	New Bloomfield, Pa.....	Student Leb. Val Col.
G. W. Coover.....	Lewisberry, Pa.....	Teacher.
Oscar Cunningham.....	Jarrettsville, Md.....	Principal Schools.
W. N. Decker.....	Coplay, Pa.....	Principal Schools.
J. S. Decker.....	Melrose, Iowa.....	Minister.
Carl Diener.....	Waterloo, Pa.....	Teacher.
B. E. Diller.....	Allen, Pa.....	Motorman.
James M. Ebbert.....	Greencastle, Pa.....	Teacher.
D. M. Fagan.....	Shippensburg, Pa.....	Clerk.
J. M. Gantt.....	Newport, Pa.....	Teacher.
Harry E. Gress.....	Zumongville, Pa.....	Prin. Orphan School.
C. H. Hanlin.....	Manila, P. I.....	Teacher.
George Hartman.....	Smith's Station, Pa.....	Teacher.
John S. Hershey.....	Campbelltown, Pa.....	Student F. & M.
D. M. Hoffman.....	Brysonia, Pa.....	Teacher.
I. W. Huntzberger.....	Lebanon, Pa.....	
J. Bruce Kennedy.....	Room 12 Soisson Building, Connellsville, Pa.....	Insurance Business.
A. A. McCrone.....	Carlisle, Pa.....	Student Dickinson Col.
Thomas F. Miller.....	Donally Mills, Pa.....	Agent.
H. C. Neagley.....	Killinger, Pa.....	Teacher.
Stewart Noaker.....	Shippensburg, Pa.....	Teacher.
T. C. Park.....	Libonia, Pa.....	Teacher.
G. W. Reighter.....	Carlisle, Pa.....	Teacher.
George E. Repp.....	Kauffman's, Pa.....	Teacher.
A. K. Risser.....	Lawn, Pa.....	Student.
J. H. Seasley.....	Littlestown, Pa.....	Teacher.
J. E. Shugart.....	Bonny Brook, Pa.....	Teacher.
A. L. Snoke.....	Newburg, Pa.....	Teacher.
C. E. Snoke.....	Mowersville, Pa.....	Student Leb. Val. Col.
A. S. Thompson.....	Chambersburg, Pa.....	Teacher.
H. E. Wahley.....	Mountainhome, Pa.....	Minister.

STATE CERTIFICATE.

J. H. Alleman.....	Johnsonburg, Pa.....	Principal of Schools.
--------------------	----------------------	-----------------------

Class of 1896.

Daisy Alwein.....	Lebanon, Pa.....	Teacher.
Nina Barr (Kohler).....	Lansford, Pa.....	
Mary Black.....	Huntingdon, Pa.....	Teacher.
Ida Blair.....	Chambersburg, Pa.....	Teacher.
Anna Bollinger.....	Millerstown, Pa.....	Teacher.
Sarah Brehm.....	Hummelstown, Pa.....	Teacher.
Susie Brinley.....	Spring Run, Pa.....	Teacher.
Hulda Burkholder (Greenawalt).....	Lehmaster, Pa.....	

M. Jennie Campbell.....	Dry Run, Pa.....	Teacher.
Minnie Cline.....	Orrstown, Pa.....	Teacher.
Edith Cole.....	Shippensburg, Pa.....	Teacher.
Helen Crilly.....	Fort Loudon, Pa.....	Teacher.
Frances Cromer.....	Fort Littleton, Pa.....	Teacher.
Maggie Dinsmore.....	Delta, Pa.....	Teacher.
Emma Disert.....	New Franklin, Pa.....	Teacher.
Maude Ernst.....	Bloserville, Pa.....	Teacher.
Alice Fenstermacher.....	Shippensburg, Pa.....	Clerk.
Leora Fickes.....	325 Webster Ave., Scranton, Pa.	Teacher.
Ella Fogelsonger.....	Shippensburg, Pa.	
Fan Gable (Skinner).....	Chambersburg, Pa.	
Mary J. Gray.....	Ickesburg, Pa.....	Teacher.
Cora Heisey.....	Campbelltown, Pa.....	Teacher.
Linnie Hess.....	Steeleton, Pa.....	Teacher.
Wealthy Heintzelman.....	Fayetteville, Pa.....	Teacher.
P. Olive Hixon (May).....	Everett, Pa.	
Sallie Hoy (Williams).....	24 Blandina St., Utica, N. Y.	
Mame Hoffman.....	Chambersburg, Pa.....	Teacher.
Alice Huber.....	Jarrettown, Pa.....	Teacher.
Ella Johnson.....	Summit Hill, Pa.....	Teacher.
Mary Kitzmiller (Plasterer.....)	DuBois.	
Etta Laidig (Chesnut).....	Died March, 1901.	
Julia Lauman.....	Mt. Holly Springs, Pa.....	Teacher.
Alverta Logan.....	Plainfield, Pa.....	Teacher.
Leila Logan.....	Plainfield, Pa.....	Teacher.
Minnie Lodge (Kirk).....	McConnellsburg, Pa.	
Anna Longsdorf.....	Mechanicsburg, Pa.....	Teacher.
Lou Martin (Iliff).....	5527 Pulaski Ave., Germantown, Pa.	
Mattie Matthews.....	Orbisonia, Pa.....	Teacher.
Anna McCaleb (Weast).....	Biglerville, Pa.	
Mary Meredith (Brinkerhoff).....	Lee's Cross Roads, Pa.	
Mary Neely (Haskell).....	Uriah, Pa.	
Hannah Nevins.....	Summit Hill, Pa.....	Teacher.
Damaris Peters.....	Uriah, Pa.....	Teacher.
Mary G. Rhodes.....	Hyndman, Pa.....	Teacher.
Virginia Rhone.....	Orrstown, Pa.....	Teacher.
Nettie Bae Roop (Eckels).....	Chambersburg, Pa.	
Pearl Ray Ruth.....	Bainbridge, Pa.....	Teacher.
Alcesta Sellers.....	Fort Loudon, Pa.....	Teacher.
Alice Shaffner.....	Wallaceton, Pa.....	Teacher.
Maye Sheets.....	215 Comac St., Phila, Pa.....	Library Clerk.
Elsie Shelton.....	Newville, Pa.....	Teacher.
Grace Sibbett.....	Oakland, Cal.	
Mary Smith.....	Carlisle, Pa.....	Clerk.
Nellie Snoke (Brewbaker).....	Canton, Ohio.	
Blanche Soule.....	New Bloomfield, Pa.....	Teacher.
Sallie Spangler (Bollen).....	178 Lowrie St., Allegheny, Pa.	
Lyda Standing (Williams).....	Anaconda, Mont.	
M. Carrie Sword.....	Williamsport, Md.....	Teacher.
Mame Wetzel.....	Carlisle, Pa.....	Clerk.
Pauline Wisotski.....	Gettysburg, Pa.	
May Wingler.....	Shippensburg, Pa.....	Clerk.
Vida B. Wolcott (Caines).....	Lykens, Pa.	
Grace Wolfe.....	Shippensburg, Pa.....	Teacher.
A. A. Arnold.....	Salem Church, Pa.....	Teacher.
H. H. Aungst.....	Reinholds, Pa.....	Teacher.
E. M. Balsbaugh.....	Lansford, Pa.....	Principal of Schools.
J. M. Baum.....	Palmyra, Pa.....	Teacher.
G. A. Berkheimer.....	Shepherdstown, Pa.....	Teacher.

M. A. Brinton.....	E. Pittsburg, Pa.....	Westinghouse Co.
J. C. Brubaker.....	Lititz, Pa.....	Teacher.
F. S. Chronister.....	Harrisburg, Pa.....	Clerk.
W. A. Creamer.....	Middle Spring, Pa.....	Student Dickinson Col.
L. A. Diller.....	Allen, Pa.....	Motorman C. V. Trac. Co.
W. C. Donnelly.....	Mifflintown, Pa.....	Prin. of Schools.
M. L. Drum.....	Lewisburg, Pa.....	Student Bucknell.
A. C. Fogelsonger.....	Shippensburg, Pa.....	Teacher.
G. H. Frances.....	Greensburg, Pa.....	Teacher.
J. R. E. Gettle.....	1133 S. Broad St., Phila., Pa.....	Student School of Pharmacy.
J. H. Gise.....	Orrstown, Pa.....	Teacher.
E. M. Gress.....	McConnellsburg, Pa.....	Teacher.
G. W. Gulden.....	Mt. Holly Springs, Pa.....	Principal Schools.
N. H. Haar.....	Abbottstown, Pa.....	Teacher.
H. E. Hartz.....	Palmyra, Pa.....	Student F. & M.
H. B. Hege.....	Mercersburg, Pa.....	Teacher.
I. M. Hershey.....	Hockersville, Pa.....	Minister.
A. M. Hollinger.....	Mooredale, Pa.....	Teacher.
H. J. Kennedy.....	Summit Hill, Pa.....	Teacher.
S. J. Lee.....	Delta, Pa.	
Morton Magee.....	New Bloomfield, Pa.....	Teacher.
J. I. Martin.....	Barnitz, Pa.....	Teacher.
Huston McCullough.....	324 N. Bd. St., Phila., Pa.....	Bookkeeper.
A. S. McDowell.....	Shady Grove, Pa.....	Teacher.
C. M. Means.....	Shippensburg, Pa.....	Student Lafayette Col.
F. B. Mitchell.....	Newport, Pa.....	Teacher.
J. R. Mohler.....	Died May, 1901.	
R. S. Myers.....	Hampton, Pa.....	Teacher.
O. G. Myers.....	600 Bush St., San Francisco, Cal.....	Agent.
J. W. Myers.....	Harrisburg, Pa.	
B. N. Palmer.....	Needmore, Pa.....	Teacher.
C. J. Palmer.....	Littlestown, Pa.....	Teacher.
W. A. M. Pease.....	Duncannon, Pa.....	Minister.
J. F. Peters.....	1914 N. Marvine St., Phila.....	Clerk.
D. B. Peterson.....	Sterling Run, Pa.....	Principal of Schools.
J. M. Risser.....	Brunnerville, Pa.....	Teacher.
J. L. Rhodes.....	Greencastle, Pa.....	Student Law School.
D. L. Scott.....	Tarrs, Pa.....	Teacher.
Emmert Sheely.....	Mason and Dixon, Pa.....	Teacher.
L. M. Shepp.....	Millersburg, Pa.....	Teacher.
J. H. Shenk.....	Deodate, Pa.....	Teacher.
H. F. Slagle.....	New Oxford, Pa.....	Teacher.
H. F. Smith.....	Manchester, Pa.....	Teacher.
Horace F. Smith.....	Ariosa, Pa.....	Teacher.
F. P. Starry.....	Cor. 35th and 5th Ave., New York City.....	Agt., Dodd, Mead & Co.
H. F. Strine.....	San Francisco, California.....	Assistant Surgeon U. S. Navy.
H. E. Trostle.....	York Springs, Pa.....	Dentist.
H. P. Troup.....	Bermudian, Pa.....	Teacher.
S. E. Warren.....	Died November 9, 1899.	
I. A. Wiesner.....	Died March 24, 1899.	
J. S. Wolf.....	Shirleysburg, Pa.....	Prin. Rock View Acad.
L. M. Yohe.....	539 W. Phila. St., York, Pa.....	Teacher.

Class of 1897.

Mary L. Anghey (Moore).....	Mansfield, Ohio.	
Lizzie Basehore.....	Mozart, Pa.....	Teacher.
Pearl L. Beistline.....	Williams Mill, Pa.....	Teacher.
Anna G. Bell.....	Huntingdon, Pa.....	Teacher.
Ella E. Blair.....	Orrstown, Pa.....	Teacher.
Edith A. Bollinger.....	Culbertson, Pa.....	Teacher.
Margaret Boyd.....	Summit Hill, Pa.....	Teacher.
Sue H. Brandt.....	Florin, Pa.....	Teacher.
Edna M. Brewster.....	Oakville, Pa.....	Teacher.
S. Elizabeth Brown.....	Pleasant Grove, Pa.....	Teacher.
Mary Clark.....	Summit Hill, Pa.....	Teacher.
Lizzie Clark.....	Summit Hill, Pa.....	Teacher.
Gertrude B. Clark.....	Hensel, Pa.....	Teacher.
Mary A. Darlington.....	Box 615, Victor, Colo.....	Teacher.
Huldah E. Devor.....	Spring Run, Pa.....	Teacher.
Annie V. Earley.....	Shippensburg, Pa.....	Teacher.
Minerva Faylor.....	Carlisle, Pa.....	Teacher.
M. Grace Fairman.....	Middletown, Pa.....	Teacher.
Estella Felton.....	Rays Hill, Pa.....	Teacher.
Flo M. Fickes (Lehman).....	4127 Woodland Ave., Phila., Pa.	
Katharine Fleisher.....	Newport, Pa.....	Teacher.
Marion L. Flickinger.....	Porto Rico.....	Teacher.
Bessie Foust.....	Huntingdon, Pa.....	Teacher.
Lillian Foust.....	Huntingdon, Pa.....	Teacher.
Frances L. Geiger.....	Shippensburg, Pa.....	Student Wilson College.
Mary Meade Gilliland.....	Orbisonia, Pa.....	Teacher.
Angella Grissingher.....	Carlisle, Pa.....	Teacher.
Hope Angel Haskell.....	Uriah, Pa.....	Teacher.
Flora D. Hays.....	Shippensburg, Pa.....	Teacher.
Grace I. Henry.....	Penbrook, Pa.....	Teacher.
Laura Hoch.....	Shippensburg, Pa.....	Teacher.
Nannie Johnston.....	Shippensburg, Pa.	
Lizzie Johnston.....	Summit Hill, Pa.....	Teacher.
Drucie M. King.....	Virginia Mills, Pa.....	Teacher.
Jessie J. Kipp.....	Millerstown, Pa.....	Teacher.
Marietta Kuntz.....	Uriah, Pa.....	Teacher.
Estelle Logue.....	Franklin Mills, Pa.....	Teacher.
Elizabeth Longnecker.....	Bakers Summit, Pa.....	Teacher.
Ella F. Love.....	Concord, Pa.....	Teacher.
Annie M. Markley (Belt).....	Wellsville, Pa.	
Mamie C. McSherry.....	York, Pa.....	Teacher.
Elsie M. Meals (Golden).....	Uriah, Pa.	
C. Ella Miller.....	Greencastle, Pa.....	Teacher.
Carrie A. Mitchell.....	Newport, Pa.	
Margaret Passmore.....	Duncannon, Pa.....	Teacher.
Flo Perlette (Shull).....	Roanoke, Va.	
Rhoda V. Peregoy.....	Waynesboro, Pa.....	Teacher.
Elizabeth Peters (Adams).....	Bendersville, Pa.	
Gay Renshaw.....	63rd and Lancaster Ave., Philadelphia, Pa.....	Teacher.
Elizabeth Reed.....	Ysabela, Porto Rico.....	Teacher.
Anna M. Roth.....	Steeltown, Pa.....	Teacher.
Mary J. Ruff.....	Bryansville, Pa.....	Teacher.
Ida F. Rupp.....	331 W. Market St., York, Pa.	
Lizzie U. Ruth.....	Shippensburg, Pa.....	Teacher.
Jessie Shellabarger.....	Orbisonia, Pa.....	Teacher.
Jane N. Shryock.....	3815 Spruce St., Phila., Pa.	
Emma C. Skinner.....	Dry Run, Pa.....	Teacher.

Grace Smith.....	Shippensburg, Pa.....	Teacher.
Ethel D. Smiley.....	Shippensburg, Pa.....	
Isabelle Wagner.....	Shippensburg, Pa.....	
Mary N. Walters (Means).....	15 Dey St., New York City.....	
Mary Wierman.....	Shippensburg, Pa.....	Teacher.
Myrtle Wolf.....	Shippensburg, Pa.....	
Hattie F. Wolf.....	Shippensburg, Pa.....	Teacher.
Eva T. Wylie.....	Middle Spring, Pa.....	
Maria N. Young.....	Steelton, Pa.....	Teacher.
K. W. Altland.....	York, Pa.....	Lawyer.
J. S. Ausherman.....	Duffield, Pa.....	Teacher.
J. T. Baker.....	Died Feb. 15, 1902.....	
W. H. Baish.....	Allen, Pa.....	Teacher.
W. F. Benner.....	Hopewell, Pa.....	Teacher.
T. S. Bortner.....	Hanover, Pa.....	Teacher.
J. O. Brown.....	Fort Hunter, Pa.....	Teacher.
R. H. Cunningham.....	Marysville, Pa.....	Teacher.
D. F. Delap.....	Bendersville, Pa.....	Teacher.
C. M. Earlsman.....	Middletown, Pa.....	Business.
N. Ort Eckels.....	Osceola Mills, Pa.....	Druggist.
W. W. Eisenhart.....	Abbottstown, Pa.....	Teacher.
J. E. Fenton.....	Oakville, Pa.....	Teacher.
H. E. Freed.....	Arendtsville, Pa.....	Teacher.
G. W. Garber.....	Green Park, Pa.....	Prin. Lower Duncannon.
U. L. Gladfelter.....	East Berlin, Pa.....	Teacher.
T. W. Gray.....	Ickesburg, Pa.....	Student Leb. Val. Col.
F. B. Green.....	Carlisle, Pa.....	Teacher.
H. M. Griffith.....	Derrick City, Pa.....	Prin. Schools.
B. F. Grim.....	Dallastown, Pa.....	Teacher.
H. M. Hartz.....	Palmyra, Pa.....	Teacher.
W. H. Hendricks.....	Hummelstown, Pa.....	Student Lehigh.
S. S. Jacks.....	Middletown, Pa.....	Teacher.
H. H. Kell.....	Loysville, Pa.....	Teacher.
W. B. Kirkpatrick.....	Dry Run, Pa.....	Physician.
S. Lightner.....	Phoenixville, Pa.....	Clerk.
H. C. Lowe.....	Fairfield, Pa.....	Teacher.
A. D. Martin.....	Greencastle, Pa.....	Teacher.
J. H. Martin.....	Marion, Pa.....	Teacher.
A. Morris.....	McFord, Pa.....	Teacher.
H. M. Musselman.....	Highfield, Md.....	Teacher.
J. M. Nycum.....	Pittsburg, Pa., Station D.....	Bookkeeper.
H. E. Nycum.....	Clearville, Pa.....	Prin. Schools.
H. S. Plank.....	Fairfield, Pa.....	Mail Service.
H. H. Poole.....	Saxton, Pa.....	Prin. Schools.
O. A. Pressel.....	New Bremen, Ohio.....	Teacher.
C. I. Raffensberger.....	Cearfoss, Md.....	Minister.
A. D. Reaser.....	Roler, Pa.....	Teacher.
C. H. Risser.....	Mt. Joy, Pa.....	
E. M. Sando.....	Lebanon, Pa.....	Teacher.
S. L. Seitz.....	Mountville, Pa.....	
W. I. Sheaffer.....	Huntsdale, Pa.....	Teacher.
J. E. Sheaffer.....	Mooredale, Pa.....	Teacher.
I. M. Shue.....	Bandanna, Pa.....	Teacher.
C. H. Shull.....	New Chester, Pa.....	Law Student.
E. C. Stover.....	Cashtown, Pa.....	Teacher.
F. H. Umberger.....		
G. Varner.....	State Line, Pa.....	Teacher.
J. F. Walker.....	Dry Run, Pa.....	Teacher.
W. E. Watson.....	Pittsburg, Pa.....	Nat'l Tube Co.

W. F. Watson.....Fairfield, Pa.
 J. E. Zimmerman.

REGULAR NORMAL COURSE.

Grace M. Wolfe.
 J. H. McCullough.

C. E. Snoke.

M. L. Drum.
 O. G. Myers.

Class of 1898.

R. Mae Anthony.....Mt. Top, Pa.....Teacher.
 Blanche V. Attick (Smith).....640 N. 2nd St., Steelton, Pa.
 Emily K. Ayres.....Carlisle, Pa.....Teacher.
 Ella Irene Baker (Geyer).....Royalton, Pa.
 Mary Virginia Beltzhoover.....Waterbury, Conn.
 M. Leota Benner.....Hopewell, Pa.....Teacher.
 Amanda Bennett (Shriver).....Seven Stars, Pa.
 Laura M. Burger.....Quincy, Pa.....Teacher.
 Mary Bomberger.....Died Nov. 20, 1901.
 Louise C. Britton.....Upper Strasburg, Pa.
 Enesse Buhman.....Chambersburg, Pa.
 Anna Cook.....Sylvan, Pa.....Teacher.
 Florence Crilly.....Ft. Loudon, Pa.....Teacher.
 Elizabeth Discoll.....Wiconisco, Pa.....Teacher.
 Anna G. Dukehart.....Rouzer ville, Pa.....Teacher.
 Helen S. Dykeman.....Shippensburg, Pa.....Teacher.
 Bertha D. Eby.....Oberlin, Pa.....Teacher.
 Cora O. Eichelberger.....Hopewell, Pa.....Teacher.
 Alice Hager.....Died January 4, 1899.
 Alice Hays.....Shippensburg, Pa.....Teacher.
 Verna E. Horton.....Broad Top City, Pa.....Teacher.
 Josephine Hughes.....Shippensburg, Pa.....Teacher.
 Nettie Jacobs.....East Berlin, Pa.....Teacher.
 Lizzie Jones.....Wiconisco, Pa.....Teacher.
 A. Barbara Kob (Stauffer).....Falmouth, Pa.....Teacher.
 Bessie Lamaster.....Markes, Pa.....Teacher.
 Mary J. Lear.....Washington, D. C.
 Martha E. Mark.....Millersburg, Pa.....Teacher.
 Margaret McAllister.....Gettysburg, Pa.
 Beth McCall.....Hummelstown, Pa.....Teacher.
 Cora E. McDowell (King).....Shady Grove, Pa.
 Katharine McElheney.....Concord, Pa.....Teacher.
 Elizabeth McElheney.....Concord, Pa.....Teacher.
 Mae Miller.....Greencastle, Pa.....Teacher.
 Laura E. Pepper.....Carlisle, Pa.
 Rebecca Ruby.....Chambersburg, Pa.....Teacher.
 Ethel Alla Ruth.....Highspire, Pa.....Teacher.
 Anna B. Smiley.....Shermansdale, Pa.....Teacher.
 Caroline Sparrow.....1715 Hunter St., Harrisburg.....Teacher.
 Mary H. Strominger.....Mechanicsburg, Pa.....Teacher.
 Edith Strite.....Greencastle, Pa.....Teacher.
 Blanche Unger.....Foltz, Pa.....Teacher.
 Melva B. Wierman.....Shippensburg, Pa.....Teacher.
 Elizabeth H. Wolff.....Chambersburg, Pa.
 Jasp Alexander.....Bioserville, Pa.....Lawyer.
 J. A. Altland.....Big Mount, Pa.....Teacher.
 J. C.Mt. Alto, Pa.....Teacher.
 H. y.....Marsh Run, Pa.....Teacher.
 ia F.Shippensburg, Pa.....School of Pharmacy.
 LizzieMenallen, Pa.....Teacher.
 JessieTarrs, Pa.....Teacher.
 Jane NOrrstown, Pa.....Teacher.
 Emma271 W. 22d St., N. Y. City.....Custom House.

A. W. Crouse.....	McNeal, Pa.....	Teacher.
W. A. DeLap.....	Harrisburg, Pa.....	Railway Mail Service.
Murray L. Dick.....	Mechanicsburg, Pa.....	Bank Clerk.
D. P. Finkenbinder.....	Plainfield, Pa.....	Teacher.
H. W. Fitting.....	Enders, Pa.....	Teacher.
G. H. Fickes.....	Mt. Rock, Pa.....	Teacher.
H. C. Fox.....	Linglestown, Pa.....	Teacher.
H. Ellsworth Fox.....	Linglestown, Pa.....	Teacher.
Raymond Gettel.....	Shippensburg, Pa.....	Teacher.
G. R. Gingrich.....	Lebanon, Pa.....	Bank Clerk.
C. M. Graham.....	Greider, Pa.....	Teacher.
A. P. Grove.....	Scotland, Pa.....	Teacher.
G. M. Haar.....	Abbotstown, Pa.....	Teacher.
Kent Hays.....	Newberrytown, Pa.....	Teacher.
R. D. Harris.....	Carlisle, Pa.....	Student Dickinson Col.
I. S. Hershey.....	Died Nov. 23, 1901.	
W. H. Horning.....	Metal, Pa.....	Physician.
J. Will Kadel.....	Died September, 1900.	
B. C. Lamberson.....	Hustontown, Pa.....	Teacher.
Frank Lehman.....	4127 Woodland Ave., Phila- delphia, Pa.....	Student Hahneman Med.
G. A. Leopold.....	Lewistown, Pa.....	Teacher.
G. Warren Martin.....	119 Dear St., Dunkirk, N. Y.	
J. S. Means.....	15 Dey St., N. Y. City.....	American Telegraph and Telephone Co.
J. H. Meredith.....	Sandy Hill, Pa.....	Teacher.
B. K. Miller.....	Mechanicsburg, Pa.....	Teacher.
Phineas Morris.....	McFord, Pa.....	Student Dickinson Col.
J. H. Parrett.....	Chambersburg, Pa.....	C. V. R. R.
J. M. Plank.....	Fairfield, Pa.....	Teacher.
W. H. Ranck.....	Hustontown, Pa.....	Teacher.
W. E. Reddig.....	Shippensburg, Pa.....	Bookkeeper.
G. D. Reynolds.....	Waynesboro, Pa.	
Chas. Rhinesmith.....	Alinda, Pa.....	Teacher.
F. H. Rhodes.....	Greencastle, Pa.....	Student Law School.
W. K. Rhodes.....	Fairplay, Pa.....	Student Bucknell Univ.
Geo Ruth.		
J. W. Shive.....	Halifax, Pa.....	Student Sci. Course.
F. H. Smith.....	Shippensburg, Pa.	
D. H. Snyder.....	Marburg, Pa.....	Teacher.
E. S. Stambaugh.....	Farmers, Pa.....	Teacher.
W. F. Stitt.....	Neelyton, Pa.....	Teacher.
W. K. Stouffer.....	2534 S. Clarion St., N. Y. City.....	Clerk Navy Yard.
J. T. Swartz.....	Newville, Pa.....	Teacher.
E. N. Walter.....	Fairfield, Pa.....	Teacher.
J. E. Weakley.....	Died Aug. 12, 1899.	
C. E. Yost.....	York, Pa.....	Teacher.

REGULAR NORMAL COURSE.

Minnie G. Eckels.
 Frances L. Geiger.
 Mary Wierman.
 Kerwin W. Altland.

Jos. T. Baker.
 N. Ort Eckels.
 Chas. M. Means.
 C. H. Shull.

SCIENTIFIC COURSE.

M. L. Drum.

Class of 1899.

Jessie Alexander (Parsons).....	Willow Hill, Pa.	
Mary Bash.....	1637 Marshall St., Phila., Pa.	
Mary Beattie.....	Oakville, Pa.	Teacher.
Florence Bomberger.....	147 Douglass St., Hammond, Ind.	
Grace Burgner.....	Orrstown, Pa.	Teacher.
Mary E. Bowman.....	Palmyra, Pa.	Teacher.
Anna Brechbill.....	Zentmyer, Pa.	Teacher.
Iva Coover.....	Fortney, Pa.	Teacher.
Ellen Deardorff.....	McKnightstown, Pa.	Teacher.
Hester Downs.....	Catasauqua, Pa.	Teacher.
Margaret Elliot.....	York Springs, Pa.	Teacher.
Carrie Eppley.....	Carlisle, Pa.	Student Dickinson Col.
Mabel Eva.....	Middletown, Pa.	Clerk.
Lillie Evans.....	Dillsburg, Pa.	Teacher.
Annie Eyster.....	Hays Grove, Pa.	Teacher.
Margaret Fencil.....	New Cumberland, Pa.	Teacher.
Elva Fleming.....	Shippensburg, Pa.	Teacher.
Mary Belle Fogelsanger (Shenk).....	Shippensburg, Pa.	Teacher.
Bertha Gramm.....	Marietta, Pa.	Teacher.
Cordia Gray.....	Ickesburg, Pa.	Teacher.
Mary Hamilton.....	Shippensburg, Pa.	Teacher.
Mary Hartman.....	East Berlin, Pa.	Teacher.
Minnie Harmony.....	Waynesboro, Pa.	Teacher.
Edna L. Haverstick.....	Lykens, Pa.	Teacher.
Annie Highlands.....	Lee's X Roads, Pa.	Teacher.
Iva V. Houston.....	Glenn Campbell, Pa.	Teacher.
Bertha Johnston.....	Pen Mar, Pa.	Teacher.
Minnie Jones.....	Donnally Mills, Pa.	Teacher.
Amanda Kerr.....	Pleasant View, Pa.	Teacher.
Gertrude Krall.....	Hall, Pa.	Teacher.
Leila Kremer.....	Millerstown, Pa.	Teacher.
Florence Kyle.....	Chambersburg, Pa.	Teacher.
Bessie Lerch (Etter).....	Highspire, Pa.	
Jean McCreary.....	Shippensburg, Pa.	Stu. Teachers' Col., N. Y.
Jane McCullough.....	Lee's X Roads, Pa.	Student Regular Normal.
Elanor McKim.....	Concord, Pa.	Teacher.
Sarada McLaughlin.....	Roseburg, Pa.	Teacher.
Sallie Miller.....	Concord, Pa.	Teacher.
Lizzie Meyer (Myers).....	417 N. Y. Ave., N. W. Washington, D. C.	
Sarah Myers.....	Oakville, Pa.	
Helen Myers.....	Newville, Pa.	
Eleanor Nevin.....	Parkesburg, Pa.	Teacher.
Nellie Nickles.....	Shippensburg, Pa.	Teacher.
Amy Perdew.....	Cumberland, Md.	Teacher.
Phoebe Risser.....	Florin, Pa.	Teacher.
Carrie Reiff.....	Lykens, Pa.	Teacher.
Elmira Ruff.....	New Oxford, Pa.	Teacher.
Ella Shearer (Roth).....	Gettysburg, Pa.	
Susie Shorb.....	Waynesboro, Pa.	Teacher.
Mable Smith.....	Naginey, Pa.	Teacher.
Ella Smyser (Lighty).....	308 West St., Homestead, Pa.	
Jess Spangler.....	Shippensburg, Pa.	Teacher.
Eva Stock.....	New Oxford, Pa.	Teacher.
Mellie Stouffer.....	Dillsburg, Pa.	Teacher.
Blanche Souser.....	Wolfsburg, Pa.	Teacher.
Carrie Thoman.....	Abbottstown, Pa.	Teacher.
Nellie Welker.....	Willow Hill, Pa.	Teacher.
Mary Wolfe.....	Shippensburg, Pa.	Teacher.

U. L. Allen.....	Mt. Holly Springs, Pa.	
N. W. Aushman.....	Duffield, Pa.	Teacher.
W. E. Bailor.....	Loysville, Pa.	Teacher.
H. A. Beattie.....	Oakville, Pa.	Teacher.
J. W. Billow.....	Acker, Pa.	Teacher.
J. W. Booz.....	Shippensburg, Pa.	Teacher.
D. J. Brown.....	Hampton, Pa.	Teacher.
L. A. Carl.....	Landisburg, Pa.	Teacher.
J. H. Chubb.....	Powl's Valley, Pa.	Teacher.
J. W. Crook.....	Williamstown, Pa.	Teacher.
E. C. Detweiler.....	Middletown, Pa.	Teacher.
R. P. Dick.....	Farmers, Pa.	Teacher.
F. E. Drawbaugh.....	McCrea, Pa.	Teacher.
T. H. Faust.....	Mowersville, Pa.	Teacher.
J. R. Fogelsanger.....	Shippensburg, Pa.	Teacher.
C. S. Forry.....	Charlotte, N. C.	Clerk.
J. E. French.....	Todd, Huntingdon Co., Pa.	Teacher.
E. E. Hamm.....	Wiota, York Co., Pa.	Teacher.
E. H. Hanlin.....	Newburg, Pa.	Teacher.
Frank Harman.....	Mt. Holly Springs, Pa.	Teacher.
J. A. Heisey.....	Mercersburg, Pa.	Teacher.
G. W. Henry.....	Penbrook, Pa.	Teacher.
G. W. Hershman.....	Mechanicsburg, Pa.	Teacher.
James Hipple.....	Middletown, Pa.	Student Gettysburg Col.
A. D. Hoke.....	Hoke's, Pa.	Teacher.
W. B. Kell.....	Shippensburg, Pa.	Student Dickinson Col.
J. D. Kell.....	Ickesburg, Pa.	Teacher.
J. E. Klepper.....	Carlisle, Pa.	Teacher.
W. N. Lehman.....	Loganville, Pa.	Teacher.
J. T. Lucabaugh.....	Hobart, Pa.	Teacher.
J. G. Markey.....	Mulberry, Pa.	Teacher.
H. F. Meredith.....	Shippensburg, Pa.	Teacher.
J. R. Miller.....	Mechanicsburg, Pa.	Clerk.
C. B. Neil.....	Spring Run, Pa.	Teacher.
H. B. Reed.....	Ft. Hunter, Pa.	Teacher.
S. A. Rice.....	Drums, Pa.	Teacher.
J. I. Ruff.....	New Oxford, Pa.	Teacher.
J. O. Senseman.....	Shiremanstown, Pa.	Teacher.
C. M. Shulley.....	1224 Green St., Reading, Pa.	
J. Walter Singmaster.....	Macungie, Pa.	Student Gettysburg.
G. H. Smith.....	Shippensburg, Pa.	Teacher.
J. B. Smith.....	Shippensburg, Pa.	Teacher.
Dill Stevens.....	3943 Blaine Ave., St. Louis, Mo.	Teacher.
F. L. Swigert.....	Shady Grove, Pa.	Teacher.
S. W. Swigart.....	319 Washington Boulevard, Chicago, Ill.	Student Med. Col.
J. A. Ward.....	Boiling Springs, Pa.	Teacher.
A. P. Watson.....	Scotland, Pa.	
W. R. Welker.....	Willow Hill, Pa.	Teacher.
E. R. Wills.....	Fairfield, Pa.	Teacher.
C. E. Yost.....	Middletown, Pa.	Student Lehigh.
V. L. Zentz.....	220 E. North Ave., Balti- more, Md.	School for Blind.
G. L. Zimmerman.....	Sylvan, Pa.	Teacher.
I. H. Zimmerman.....	Allen, Pa.	Teacher.

SCIENTIFIC COURSE.

Kerwin W. Altland.....York, Pa.....Lawyer.

REGULAR NORMAL COURSE.

Laura Pepper.....	Carlisle, Pa.....	Teacher.
Lola Wierman (Griest).....	Guernsey, Pa.....	
Melva Wierman.....	Shippensburg, Pa.....	Teacher.
Robert Cline.....	Orrstown, Pa.....	Teacher.
Raymond Gettel.....	Shippensburg, Pa.....	Teacher.

STATE CERTIFICATE.

John Furman Adams.....	Orville, Ohio.....	Teacher.
Walter I. Ricker.....	Huntingdon, Pa.....	Teacher.
C. A. Deveney.....	Seven Valley, Pa.....	Teacher.
J. G. Donaldson.....	Shrewsbury, Pa.....	Teacher.

Class of 1900.

Iva Baer.....	Shippensburg, Pa.....	Teacher.
Ora E. Beegle.....	Everett, Pa.....	Teacher.
M. Ellen Blessley.....	Hogestown, Pa.....	Teacher.
Katie I. Boyer.....	West Hanover, Pa.....	Teacher.
Edith M. Brandt (Barton).....	McConnellsburg, Pa.....	
Myrtle Burke.....	Shippensburg, Pa.....	Teacher.
Bess Cadwallader.....	Wellsville, Pa.....	Teacher.
Maud Clever.....	Shippensburg, Pa.....	Teacher.
Cora B. Clever.....	Cleversburg, Pa.....	Student Scien. Course.
Nora Crilly.....	214 Howard Ave., Altoona, Pa.....	Teacher.
Ida M. Crist.....	Shepherdstown, Pa.....	Clerk.
Mary F. Cunningham.....	Fairfield, Pa.....	Teacher.
Eva May Donnelly.....	Shippensburg, Pa.....	Teacher.
Jessica Evans.....	1100 Clifton Place, Balto., Md.....	Teacher.
Elsie M. First.....	Bermudian, Pa.....	Teacher.
Jessie Loraine Flora.....	Chambersburg, Pa.....	Teacher.
Anna M. Forney.....	Lykens, Pa.....	Teacher.
Mazie Fulton.....	Carlisle, Pa.....	Teacher.
Rebecca J. Gleim.....	Boiling Springs, Pa.....	Teacher.
Blanche Griest.....	Wellsville, Pa.....	Teacher.
Jane G. Hafer.....	Shippensburg, Pa.....	Teacher.
Gertrude M. Hassler.....	Harrisburg, Pa.....	Teacher.
Elizabeth M. Hays.....	Shippensburg, Pa.....	Teacher of Drawing.
Jennie Hoch.....	Mercersburg, Pa.....	Teacher.
Gertrude Hoke.....	McConnellsburg, Pa.....	Teacher.
Dessie M. Hollinger.....	Waynesboro, Pa.....	Teacher.
Blanche Johnston.....	Webster Mills, Pa.....	Teacher.
Carrie M. Kitzmiller.....	Shippensburg, Pa.....	Teacher.
Ida M. Kleckner.....	Cisna Run, Pa.....	Teacher.
Rebecca Klepper.....	Mt. Holly Springs, Pa.....	Teacher.
Mina J. Kremer.....	Millerstown, Pa.....	Teacher.
Marietta Menear.....	Dillsburg, Pa.....	Clerk.
May McClellan.....	Rossville, Pa.....	Teacher.
Lulu Morris (Arters).....	Fairlee, Md.....	
Mabel C. Morrow.....	Died March, 1901.	
Emily M. Newton.....	Plano, Ill.....	Teacher.
Ida M. Newcomer.....	Waynesboro, Pa.....	Teacher.
Belle J. Nickum.....	Duncannon, Pa.....	Teacher.
Nellie Nipple.....	Mifflintown, Pa.....	Teacher.
Velma Orndorff.....	Wiconisco, Pa.....	Teacher.
Harriett Rinker.....	Carlisle, Pa.....	Teacher.
Amy M. Smith.....	Died Aug. 21, 1901.	
Laura J. Spangler.....	East Berlin, Pa.....	Teacher.
Ida M. Stoner.....	Knoxlyn, Pa.....	Teacher.
Margaret R. Stuart.....	Mooredale, Pa.....	Teacher.

C. Ida Weber.....	Bedford, Pa.....	Teacher.
E. May Wolf.....	Spring Run, Pa.....	Teacher.
Anna M. Yohe.....	Shippensburg, Pa.....	Teacher.
J. W. Baish.....	Clear Spring, Pa.....	Student Reg. Nor.
D. N. Benedict.....	Quincy, Pa.....	Teacher.
Harry W. Brown.....	Mt. Jewett, Pa.....	Teacher.
Herbert L. Creamer.....	Middle Spring, Pa.....	Student Scien. Course.
J. A. Davis.....	Walnut Bottom, Pa.....	Teacher.
W. P. Davis.....	Shippensburg, Pa.....	Teacher.
H. M. Fogelsanger.....	Mt. Morris, Ill.....	Student Theological Col.
S. E. L. Fogelsanger.....	Shippensburg, Pa.....	Student L. V. C.
J. K. Gish.....	Deodate, Pa.....	Teacher.
L. A. Gray.....	Newton Hamilton, Pa.....	Teacher.
C. W. Gross.....	Hall, Pa.....	Teacher.
Clarence W. Herr.....	Orrstown, Pa.....	Teacher.
Percy T. Hoffheins.....	New Oxford, Pa.....	Teacher.
Percy A. Hollar.....	222 W. 6th St., Topeka, Kansas.	
C. E. Hollinger.....	Mooredale, Pa.....	Teacher.
J. O. Johnson.....	Rossville, Pa.....	Teacher.
Miles A. Keasey.....	Bermudian, Pa.....	Teacher Perkiomen Sem.
James H. Kendall.....	McConnellsburg, Pa.....	Teacher.
J. Arthur Knupp.....	Penbrook, Pa.....	Student L. V. C.
C. E. Lingle.....	Ft. Hunter, Pa.....	Teacher.
Geo. Markle.....	Franklintown, Pa.....	Teacher.
J. E. McCullough.....	Lee's X Roads, Pa.....	Teacher.
J. H. McLaughlin.....	Carsonville, Pa.....	Teacher.
Geo. M. Miller.....	Cleversburg, Pa.....	Merchant.
Wm. M. Mitchell.....	Newport, Pa.....	Teacher.
S. E. Myers.....	Farmers, Pa.....	Teacher.
D. M. Nipple.....	Mifflintown, Pa.....	Teacher and Editor.
C. F. Noll.....	Green Park, Pa.....	Teacher.
J. R. Piper.....	Oakville, Pa.....	Teacher.
H. B. Raffensperger.....	Mannsville, Pa.....	Teacher.
W. D. Rhea.....	New Germantown, Pa.....	Teacher.
T. C. Senseman.....	New Kingstown, Pa.....	Teacher.
Edward Sheetz.....	Carsonville, Pa.....	Teacher.
Paul G. Smith.....	826 N. 3d. St., Harrisburg, Pa.....	Student Bucknell.
Harry J. Stambaugh.....	Voltair, Pa.....	Teacher.
C. F. Sweigart.....	Ft. Hunter, Pa.....	Teacher.
J. C. Tressler.....	Newport, Pa.....	Teacher.
H. E. Walker.....	Millerstown, Pa.....	Teacher.
W. W. Walmer.....	Progress, Pa.....	Teacher.
R. J. Watson.....	E. Pittsburg, Pa.....	Clerk.
Frank Wible.....	Selea, Pa.....	Teacher.
Clayton B. Yohe.....	Abbottstown, Pa.....	Teacher.
R. M. Yost.....	320 2nd St. S. E. Washington, D. C.....	Clerk.
Jere E. Zullinger.....	Orrstown, Pa.....	Student State College.

REGULAR NORMAL COURSE.

F. H. Smith.

STATE CERTIFICATE.

Anna E. Laughlin.....	Kasiesville, Pa.
Mattie A. Long.....	Altoona, Pa.
John A. Hyndman.....	Kipple, Pa.
Howard R. Myers.....	Altoona, Pa.

Class of 1901.

Elizabeth Brayan.....	Steelton, Pa.....	Teacher.
Rebecca Burgner.....	Elliottson, Pa.....	Teacher.
Frances Lyon Byers.....	Mechanicsburg, Pa.....	Teacher.
Sara Blanche Clever.....	Shippensburg, Pa.....	Teacher.
Phoebe J. Comrey.....	Newville, Pa.....	Teacher.
Elizabeth E. Cypher.....	Saxton, Pa.....	Teacher.
Lydia B. Detweiler.....	Middletown, Pa.....	Teacher.
M. Nettie Dicks.....	Hampton, Pa.....	Teacher.
Emma Dodd.....	Wiconisco, Pa.....	Teacher.
Fannie Doutrich.....	Derry Church, Pa.....	Teacher.
Nannie Z. Drawbaugh.....	Newville, Pa.....	Teacher.
Jennie W. Eldon.....	Mt. Alto, Pa.....	Teacher.
Ada Eldon.....	Mt. Alto, Pa.....	Teacher.
Susan I. Fickes.....	Newport, Pa.....	Teacher.
Mary K. Garland.....	Penbrook, Pa.....	Teacher.
Cora I. Gerhart.....	Tower City, Pa.....	Teacher.
Velva Pearl Gettel.....	Shippensburg, Pa.....	Teacher.
Bessie F. Greenwood.....	New Kingston, Pa.....	Teacher.
Jennie M. Groupe.....	Idaville, Pa.....	Teacher.
Belle S. Hagie.....	Dry Run, Pa.....	Teacher.
Junia Hays.....	Shippensburg, Pa.....	Teacher.
Ethel Hendricks.....	Hummelstown, Pa.....	Teacher.
Dasie L. Hoffman.....	Biglerville, Pa.....	Teacher.
Mary E. Holtz.....	Blain, Pa.....	Teacher.
Emma M. Holtz.....	Blain, Pa.....	Teacher.
Ethel I. Hoover.....	Waynesboro, Pa.....	Teacher.
Isabella B. Johnson.....	Steelton, Pa.....	Teacher.
Mary K. Kyle.....	Middletown, Pa.....	Teacher.
M. Elsie Lease.....	Bermudian, Pa.....	Teacher.
Virginia O. McQuiston.....	Saltsburg, Pa.....	Teacher.
Ethel King Middlecoff.....	Shippensburg, Pa.....	Student Reg. Nor. Course.
Maude Miller.....	Hampton, Pa.....	Teacher.
May Miller.....	Hummelstown, Pa.....	
Elizabeth G. O'Brien.....	Wiconisco, Pa.....	Teacher.
Edith Orndorff.....	Wiconisco, Pa.....	Teacher.
Florence C. Owens.....	Lewistown, Pa.....	Teacher.
Nellie E. Park.....	Libonia, Pa.....	Teacher.
Julia N. Piper.....	Shippensburg, Pa.....	Teacher.
Mary K. Reeder.....	Shippensburg, Pa.....	Teacher.
Orpha L. Rice.....	Landisburg, Pa.....	Teacher.
Florence Smith.....	Dickinson, Pa.....	Teacher.
Mame Shockey.....	Waynesboro, Pa.....	Teacher.
Juliet W. Stockbridge.....	Athens, Pa.....	
Elizabeth Stoner.....	Knoxlyn, Pa.....	Teacher.
Emma C. Tresseler.....	Neport, Pa.....	Teacher.
Julia A. Weaver.....	Lima, Ohio.....	
Mame C. Wineman.....	Newburg, Pa.....	Teacher.
Maude Zerfoss.....	Hummelstown, Pa.....	Teacher.
Lillah Zug.....	Hummelstown, Pa.....	Teacher.
N. N. Arnold.....	Clear Spring, Pa.....	Teacher.
J. E. Barrick.....	Bloserville, Pa.....	Teacher.
C. E. Beam.....	Biglerville, Pa.....	Teacher.
S. L. Bolinger.....	Orbisonia, Pa.....	Teacher.
Chas. G. Boyer.....	Chalfont, Pa.....	Teacher.
Geo. M. Briner.....	Carlisle, Pa.....	Teacher.
H. L. Burkholder.....	Newville, Pa.....	Teacher.
John D. Coldsmith.....	Scotland, Pa.....	Teacher.
Edward I. Cook.....	Five Forks, Pa.....	Teacher.

A. E. Deibler.....	Killinger, Pa.....	Teacher.
Frank A. Failor.....	Green Spring, Pa.....	Teacher.
O. H. Fogelsanger.....	Shippensburg, Pa.....	Teacher.
E. Hade Hager.....	Chambersburg, Pa.....	Teacher.
C. S. Hallman.....	Ft. Hunter, Pa.....	Teacher.
Maurice A. Hoff.....	New Cumberland, Pa.	
John H. Kirkpatrick.....	Dry Run, Pa.....	Teacher.
W. A. G. Linn.....	Shippensburg, Pa.....	Teacher.
James A. Mills.....	Shirleysburg, Pa.....	Teacher.
Edward H. Reisner.....	McConnellsburg, Pa.....	Teacher.
H. I. Schaffer.....	Springet, Pa.....	Teacher.
Geo. A. Shank.....	Biglerville, Pa.....	Teacher.
Austin E. Spangler.....	Admire, Pa.....	Teacher.
Roy M. Taylor.....	Mowersville, Pa.....	Student Reg. Nor. Course.
W. L. Troup.....	Newport, Pa.....	Teacher.
Owen L. Underwood.....	York Springs, Pa.....	Prin. Spring Hope.
J. A. Widney.....	Doylesburg, Pa.....	Traveling salesman.
Robert F. Williams.....	204 S. Hyde Park Ave., Scranton, Pa.....	Clerk.
G. E. Wineman.....	Newburg, Pa.....	Student Reg. Nor. Course

REGULAR NORMAL COURSE.

Bertha S. Gramm.....	Marietta, Pa.....	Teacher.
----------------------	-------------------	----------

STATE CERTIFICATE.

D. Murray Hetrick.....	Mexico, Pa.....	Teacher.
B. I. Myers.....	Shirleysburg, Pa.....	Teacher.
Geo. E. Zerfoss.....	Coudersport, Pa.....	Principal of Schools.