

The 
Twenty-Seventh
Annual Catalogue

**Cumberland
Valley State
Normal School**

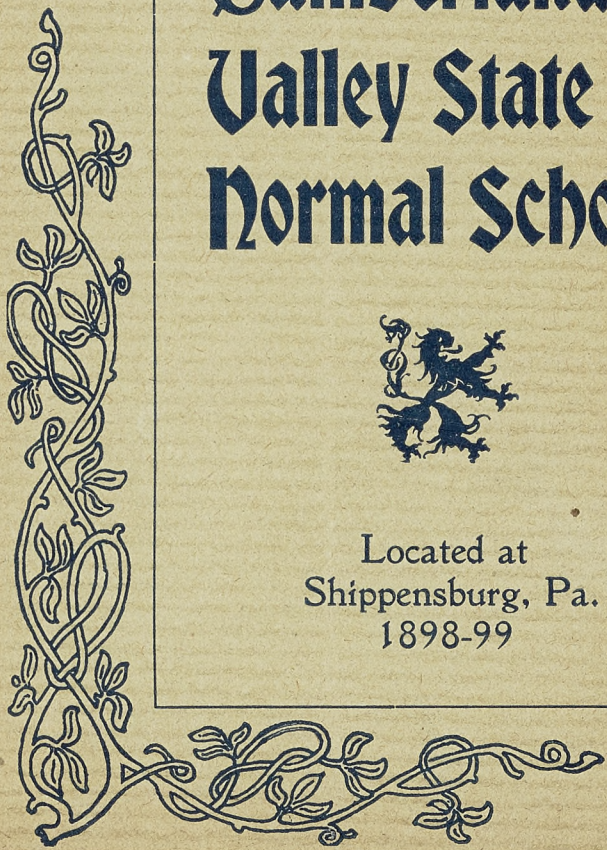

Located at
Shippensburg, Pa.
1898-99



Twenty-Seventh
Annual Catalogue

OF THE

CUMBERLAND VALLEY
STATE NORMAL SCHOOL

LOCATED AT

SHIPPENSBURG, PA.

1898-1899

PRESS OF
MT. HOLLY STATIONERY & PRINTING CO.
MT. HOLLY SPRINGS, PA.

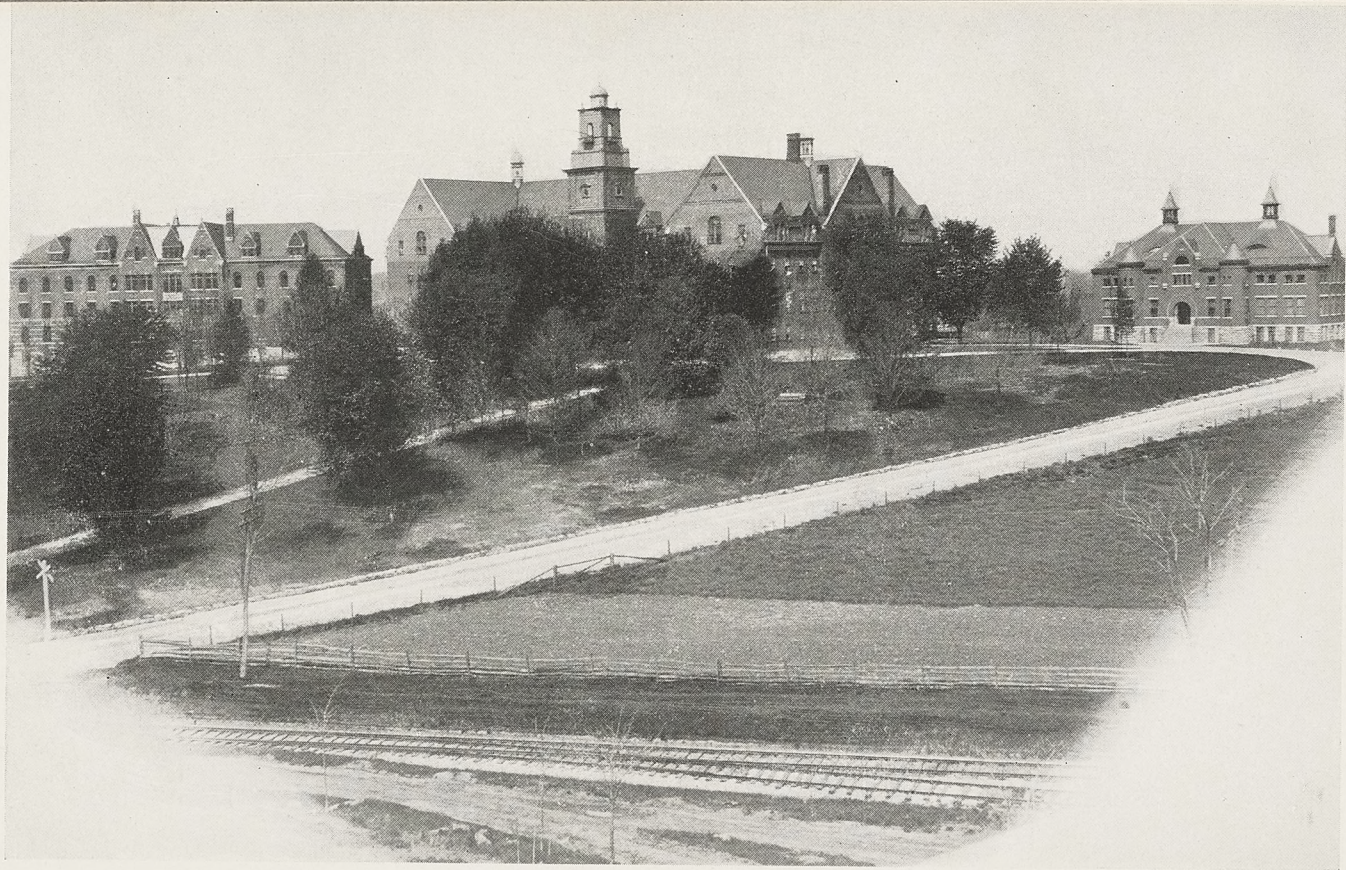

GROUP OF BUILDINGS.

Board of Trustees.

S. M. WHERRY, *President.*

E. J. McCUNE, *Secretary.*

Trustees Representing the Stockholders.

G. R. DYKEMAN,

S. J. HARRIS,

JOHN L. BARNER,

E. J. McCUNE,

J. E. BOHER,

W. A. ADDAMS,

*J. B. REDDIG,

M. C. KENNEDY,

F. E. HOLLAR,

S. M. WHERRY,

REV. S. S. WYLIE.

Trustees Representing the State.

H. C. GREENAWALT,

M. G. HALE,

HENRY R. HAWK,

G. H. STEWART,

J. M. HAMILTON,

G. S. McLEAN.

School Officers and Committees.

Committee on Houses, Buildings and Grounds.

E. J. McCUNE,

G. H. STEWART,

M. C. KENNEDY,

G. R. DYKEMAN,

H. R. HAWK.

Committee on Discipline and Instruction.

G. H. STEWART,

E. J. McCUNE,

J. E. BOHER,

S. S. WYLIE,

G. S. McLEAN.

Committee on Finance and Accounts.

J. B. REDDIG,

M. G. HALE,

J. L. BARNER,

S. J. HARRIS,

J. McC. MEANS, *Treasurer.*

*Mr. J. B. Reddig died March 31, 1899, and G. B. Cole was elected May 1, 1899, to fill the vacancy.

Faculty, 1898=99.

G. M. D. ECKELS, A. M., Sc. D., *Principal*.
Mental Philosophy, Science and Art of Teaching.

JOS. F. BARTON, A. M., Sc. D.,
Natural Sciences.

J. W. HUGHES, A. M.,
Mathematics.

H. M. ROTH, M. E.,
Arithmetic, Algebra.

ADA V. HORTON, M. E.,
Stenography, Typewriting, Orthography.

CORA B. CLARK,
Director of Gymnasium.

GEO. H. ECKELS, M. S., A. M.,
Latin, Greek.

C. E. BARTON, M. E.,
Latin, Grammar.

ANNA MCBRIDE,
Principal Model School.

EUDORA MATHER,
Assistant Principal Model School.

M. EMILY LAMB,
Drawing.

CORA ST. JOHN FITCH,
Reading, Elocution.

H. W. BIEBER, A. M.,
Rhetoric, Literature, General History.

EDITH LOUISE BARNUM,
Vocal and Instrumental Music.

G. B. SNYDER, B. S.,
Algebra, Physical Geography, Book-keeping.

IDA B. QUIGLEY, M. E.,
Arithmetic, Algebra.

C. E. FLECK, A. B.,
History, Grammar, Civil Government.

The Calendar, 1899=1900.

Fall Term—1899.

Monday, Sept. 4 —Fall Term begins.
 Thursday, Nov. 30 —Thanksgiving.
 Thursday, Dec. 21 —Fall Term closes.

Winter Term—1900.

Tuesday, Jan. 2 —Winter Term begins.
 Thursday, Feb. 22 —Washington's Birthday.
 Friday, Mar. 23 —Winter Term closes.

Spring Term—1900.

Monday, Mar. 26 —Spring Term begins.
 Friday, Apr. 20*—Anniversary Normal Lit. Soc.
 Friday, May 4*—Reunion Philo Lit. Soc.
 Friday, June 22 —Model School Commencement.
 Sunday, June 24 —Baccalaureate Sermon.
 Monday, June 25 —Normal Music and Lit. Entertainment.
 Tuesday, June 26 —Class Day and Alumni Reunion.
 Wednesday, June 27 —Commencement and Alumni Meeting.

*These dates may be changed.

History of the School.

By the law of 1857 the counties of Adams, Bedford, Blair, Cumberland, Franklin, Fulton and Huntingdon were constituted the Seventh Normal School District of Pennsylvania. Early in 1870 movements were set on foot for the establishing of a Normal School at Shippensburg. Dr. J. P. Wickersham was invited to make an address February 1st of the same year. The address was delivered in Ruby Hall and at its close a committee consisting of J. A. C. McCune, Esq., as chairman, Major James Kelso as secretary was appointed to solicit subscriptions of stock. At a meeting held in March the name of the school was agreed upon, and the charter for the school was obtained in April. Hon. S. M. Wherry, Hon. A. J. Miller, Dr. R. C. Hays, E. J. McCune, Esq., J. A. C. McCune, Esq., J. H. Hubley, John A. Craig, G. R. Dykeman, William Mell, R. C. Himes, C. L. Shade, T. P. Blair, and John Graybill were elected in May as the first Board of Trustees. The corner-stone for the Main Building was laid May 31, 1871. The exercises were conducted by the Grand Lodge of Free Masons of Pennsylvania. Grand Master Robert E. Lamberton laid the corner-stone in accordance with the usages of the Ancient Order A. Y. M.

On November 11, 1872, Prof. G. P. Beard was elected Principal of the School. Early in February, 1873, the school was officially recognized as a State Normal School by State Superintendent Wickersham. The school was formally opened April 15, 1874. Rev. I. N. Hays was elected Principal of the school in the summer of 1876, Prof. B. S. Potter was elected in the summer of 1880, Prof. S. B. Heiges was elected in the summer of 1882, and Prof. J. F. McCreary was elected June 23, 1886. Prof. McCreary resigned May 1, 1889, and the present principal was elected to fill the vacancy.

The Cumberland Valley State Normal School has always recognized the principle that the Normal Schools of Pennsylvania have been established for the preparation of young men and women to teach in the public schools, and in pursuance of this principle the school endeavors to do thorough academic work as a proper foundation for successful professional training and instruction.



RECEPTION ROOM.

The present school year has been a very successful one. The teachers composing the Faculty are enterprising, energetic and capable, and their influence, instruction and training have been manifest in the healthy growth and development of the students. The Board of Trustees have made large and important improvements during the year, and with these improvements there is but little lacking to make the Cumberland Valley State Normal School an ideal school home.

Location of the School.

The Cumberland Valley State Normal School is located at Shippensburg, Cumberland county, Pa., and is recognized as the Normal School of the Seventh District. Shippensburg is an ideal school town, situated in the beautiful Cumberland Valley, about forty miles south-west of Harrisburg, and on the line of the Cumberland Valley railroad. Shippensburg is also the terminal of the Philadelphia and Reading railroad, and of the Western Maryland railroad. The town is one of Christian homes, containing churches of nearly all the leading denominations.

The location is not only beautiful and attractive, but is likewise exceedingly healthful. Students are, as a rule, healthier in school than in their own homes. Diligent attention is given to the sanitary conditions of the institution, and as a result the health statistics of the school are very satisfactory. No epidemic has ever visited the school, and the students have been remarkably free from disease of any kind.

The School Buildings.

The Normal School Buildings comprise an Administration Building and Gentlemen's Dormitory, a Ladies' Dormitory and a Gymnasium. The Administration Building is an elegant brick structure, four stories high and contains over two hundred rooms. There is dormitory capacity in this building for two hundred and fifty students, and school room facilities and accommodations for six hundred students. This building also contains the classrooms, libraries, chapel, model school room, parlors, dining room and Principal's office.

The new Gymnasium is a model of its kind. The building is ornamental in design, and well adapted for the purposes of a gymnasium. It is well equipped with a complete set of apparatus of the most approved make. This building, with its equipment, enables us to offer our students, free of cost to them, the very best advantages for physical culture.

The Ladies' Dormitory, the newest of the Normal School Buildings erected, is Romanesque in style, consisting of three wings projecting from the main structure in the center. This main structure is fifty by fifty feet, and each of the wings is seventy by forty-four feet. The whole interior of the building is exceedingly light and cheerful, and a very attractive home for students. This building is undoubtedly the finest ladies' dormitory building connected with the Normal schools of the State, and offers to lady students a most attractive and comfortable school home, an advantage which ought to be carefully weighed by parents who have daughters to educate.

The building has dormitory accommodations for all the lady students of the school. A separate building for ladies is desirable in many ways, and we know parents will be glad to have the opportunity to send their daughters to an institution offering this advantage.

School Grounds.

The Campus contains over twelve acres of ground, graded and laid out in beautiful lawns intersected with pleasant walks and drives. A large and beautiful fountain stands in front of the Main Building. The Class of '96 made a generous contribution to the fund necessary to erect it, and the Board of Trustees, appreciating the good will and generosity of the class, dedicated the fountain to it. A flag pole, ninety feet in height, has been erected on the grounds in front of the fountain, from the top of which floats a large and handsome U. S. flag.

Railroad Facilities.

The Cumberland Valley Railroad passes directly in front of the buildings. At the opening and closing of each term the trains are scheduled to stop at the school grounds to take on and leave off passengers. This prevents any confusion to new students and saves them the expense of transferring their baggage from the station to the school. The Western Maryland and the Philadelphia and Reading Railroads have their stations convenient to the school and the baggage is transferred from the station to the school free of charge to the student. It will thus be seen that the railroad accommodations are excellent and that students have no difficulty in reaching the school safely and conveniently.

Improvements.

During the year the Ladies' New Dormitory has been prepared for occupancy. Arrangements for heat, light, and water have been made and the rooms and halls have been most beautifully furnished.

A lot of ground containing about an acre was purchased upon which a new steam plant has been erected at a cost approximating twenty thousand dollars. This plant is large enough to heat all the Normal buildings without reaching the capacity of the boilers.

Growth of the School.

The growth of the Cumberland Valley State Normal School has been highly gratifying to all who are interested in its welfare. Within the last six years the number of students has more than doubled, and to meet the demands made upon the school by this large increase of students the membership of the Faculty has been correspondingly increased. Additional classrooms have been made, the libraries increased, and many improvements made in the interest of the students.

In the Normal Department the effort has been to keep the standard of scholarship up to a point which would secure the confidence of the schoolmen of the state in the scholastic attainments

of our graduates, and also to place the school on an equality with the foremost Normal Schools of the state in the character of its Academic work. In the professional work we have kept pace with the best modern thought in regard to education, giving to the students the most advanced ideas in relation to the Philosophy of Teaching and the Art of School Management.

In the Model School or Training Department we have made continued progress and we can honestly lay claim to having one of the best training schools in the state. Our graduates, if they have any teaching power naturally, cannot fail to become strong teachers by virtue of the criticisms and instruction given in the Training Department. Our Model School is not looked upon as a legal necessity, nor are its duties performed in a perfunctory way, but on the contrary it is regarded as one of the most essential departments of the School.

Courses of Instruction.

As Revised December 11, 1894.

Four Courses of Instruction are provided for as follows :

- Elementary Course.
- Regular Normal Course.
- Scientific Course.
- Advanced Normal Course.

Elementary Course.

Preparatory Studies.

LANGUAGE.—Orthography, Reading.

NATURAL SCIENCE.—Physiology and Hygiene.

HISTORICAL SCIENCE.—Geography, Political and Physical, History of the United States.

THE ARTS.—Penmanship, sufficient to be able to explain some approved system; writing to be submitted to the Board of Examiners.

Other studies, as Arithmetic, English Grammar, Algebra, etc., shall be added to the Preparatory year, said studies to be selected by each Normal School, but the "final" examination in these added branches shall be deferred until the end of the Junior year.

Junior Year.

PEDAGOGICS.—School Management; Methods of teaching the Common Branches.

LANGUAGE.—English Grammar; Latin sufficient for the introduction of Cæsar.

MATHEMATICS.—Arithmetic; Elementary Algebra.

NATURAL SCIENCE.—Botany.

HISTORICAL SCIENCE.—Civil Government.

THE ARTS.—Drawing; a daily exercise for at least twenty-four

weeks, work to be submitted to the Board of Examiners; Book-keeping, single entry, including a knowledge of common business papers, and a daily exercise of at least seven weeks; Vocal music, elementary principles, and attendance upon daily exercise for at least twelve weeks.

PHYSICAL CULTURE.

Senior Year.

PEDAGOGICS.—Psychology; Methods of teaching the Common Branches; History of Education; Model School Work at least twenty weeks of actual teaching daily during one period of not less than forty-five minutes; a Thesis on a professional subject.

LANGUAGE.—Rhetoric and Composition; English Literature, at least twelve weeks' work, including the thorough study of four English classics; Latin, Cæsar, through the Helvetian war.

MATHEMATICS.—Plane Geometry.

NATURAL SCIENCE.—Elementary Natural Philosophy.

HISTORICAL SCIENCE.—General History.

THE ARTS.—Elocutionary exercise in connection with the study of English Literature; Manual Training.

PHYSICAL CULTURE.

Regular Normal Course.

Three Years.

(This course includes the studies of the Elementary Course, and the following branches. A full equivalent will be accepted for any of the text-books named in this Course):

PEDAGOGICS.—Advanced Psychology; Moral Science; Philosophy of Education; Methods of Teaching; Practice of Teaching; Pedagogical Works; Frœbel, Education of Man; Quick, Educational Reformers; Fitch, Lectures on Teaching; School Supervision, School Apparatus; Discussion of Manual Training, Physical Culture, etc.

MATHEMATICS.—Solid Geometry; Plane and Analytical Trigonometry; Surveying.

LANGUAGE.—Latin; Cæsar, 3 books; Virgil's Æneid, 3 books; Cicero, 3 orations.



LADIES' DORMITORY.

NATURAL SCIENCE.—Chemistry, including Chemistry of Soils; Zoology, including Entomology; and Geology.

LITERATURE.—Higher Literature, English and American, including a study of at least four classics.

Scientific Course.

Four Years.

(This Course includes the studies of the Regular Normal Course and the following branches:)

PEDAGOGICS.—Logic; Course of Professional Reading selected from Regular or Advanced Normal Course; a Thesis on a professional subject.

LANGUAGE.—Latin: 3 books of Virgil's *Æneid*, 3 orations of Cicero, or a full equivalent (an equivalent of Greek, German or French will be accepted for any of the following studies: Virgil, Cicero, Higher Algebra, Spherical Trigonometry, Surveying, Analytical Geometry, Calculus, Mathematical Natural Philosophy and Mathematical Astronomy, and an equivalent of Latin and advanced work in Natural Science for any of the foregoing mathematical studies.)

MATHEMATICS.—Higher Algebra: Spherical Trigonometry and Surveying with use of instruments; Analytical Geometry; Differential and Integral Calculus.

NATURAL SCIENCE.—Higher Natural Philosophy; Astronomy, Descriptive and Mathematical.

HISTORICAL SCIENCE.—English History; Grecian History; Roman History.

Advanced Normal Course.

Five Years.

(This Course includes the studies of the Scientific Course, and one year's additional work in Pedagogics, as follows. A full equivalent will be accepted for any of the text-books in the Course:)

PSYCHOLOGY.—James, Advanced Course.

Laurie's Institutes of Education; Rein's Outline of Pedagogy; Herbart's Science of Education; Spencer's Education; Ros-

mini's Method in Education ; Davidson's Education of the Greek People.

Discussion of Methods and Objects of Leading Educators.

Frœbel, Pestalozzi, Dr. Arnold, Horace Mann and others.

Discussion of Educational Theories.

Education in the United States; Education in Pennsylvania (Wickersham); General Survey of History of Public Education in Germany, France and England.

Advanced work in Language, Mathematics, Natural Science, etc., may be taken at the option of the student.

Rules for Final Examinations

And Admission to the Junior and Senior Classes in the Elementary Course.

1. Admission to the Senior and Junior classes shall be determined by the State Board of Examiners at the annual examination by the Board.

2. In order to be admitted to the Junior class of any State Normal School, persons must be examined in the six preparatory branches named and no others, and the examination in these branches shall be final. Those who for any reason were unable to complete the Preparatory examination may be admitted to both the Preparatory and the Junior examinations at the end of the Junior year. But they must be classed as preparatory students till the final examination in the preparatory branches has been completed. No substitutions or conditions shall be allowed for any of the studies required for admission to the Junior class.

3. In order to be admitted to the Senior class, persons must be examined in all the Junior studies, except Methods, and the examination in these branches shall be final. No substitutions or conditions shall be allowed for any of the studies required for admission to the Senior class.

4. If the faculty of any State Normal School, or the State Board of Examiners, decide that a person is not prepared to pass an examination by the State Board, he shall not be admitted to the same examination at any other State Normal School during the same school year.

5. If a person who has completed the Preparatory or the Junior

studies at any State Normal School desires to enter another State Normal School, the Principal of the School at which the examination was held shall send the proper certificate to the Principal of the School which the person desires to attend. Except for the reason here stated, no certificate setting forth the fact of the passing of the Preparatory or the Junior studies shall be issued.

6. Candidates for graduation shall be examined in all the branches of the Senior year. They shall have the opportunity of being examined in any of the higher branches, including vocal and instrumental music and double entry book-keeping; and all studies completed by them shall be named in their certificate.

7. Persons who have been graduated in any course may be examined at any State examination in any branches of a higher course and the Secretary of the Board of Examiners shall certify, on the back of their diplomas, to the passing of the branches completed at said examination.

8. A certificate setting forth the proficiency of all the applicants in all the studies in which they desire to be examined by the State Board of Examiners shall be prepared and signed by the faculty and presented to the Board. The certificate presented for applicants for admission to the Senior class in the Elementary Course shall also set forth the standing of said applicant, in the studies of the Junior year in which they are not examined.

9. The Board of Examiners is appointed by the State Superintendent of Public Instruction and is composed as follows: The State Superintendent or Deputy Superintendent, who is President of the Board; the Principal of another Normal School; six County, City, or Borough Superintendents, and the Principal of this Normal School. Each student must receive eight votes out of the nine in order to pass the examination. Students must be examined and recommended by the faculty before taking the State Board Examination.

Diplomas.

A student who is graduated in the Regular Normal or the Scientific Course will receive a diploma in which will be named the branches of the course, and which will confer upon him one of the following degrees: Bachelor of Elementary Didactics (B. E. D.); Bachelor of Science (B. S.).

A regular graduate who has continued his studies for two years, and has practiced his profession during two full annual terms in the Common Schools of the State, will receive, upon presenting to the Faculty and Board of Examiners a certificate of good moral character and skill in the Art of Teaching from the Board or Boards of Directors by whom he was employed, countersigned by the proper County Superintendent, a second diploma, constituting him a Master in the course in which he was graduated, and conferring one of the following degrees: Master of Elementary Didactics (M. E. D.); Master of Sciences (M. S.).

State Certificate.

Practical teachers who have not attended a Normal School as students may obtain a Teacher's State certificate on the following conditions:

1. All applicants must be 21 years of age, and must have taught in the Common Schools during three full annual terms.

2. They must present certificates in regard to moral character and skill in practical teaching, similar to those presented by the regular graduates, and have them signed by the same school officers.

3. They must be examined in all the branches in the course in which they desire a certificate by the Faculty and Board of Examiners at the time of the annual examination at the school where application is made.

4. A thesis on some educational subject will be required as part of the examination.

The certificates gained in accordance with these conditions will enumerate the branches of study in which the holder was found proficient, and confer upon him the professional degree to which the extent of his knowledge may entitle him.

All diplomas and certificates are authorized and furnished by the State, and exempt those who hold them from any further examination by authorities acting under the provision of our common school laws.

Text Books, 1898-99.

- Arithmetic.—*Milne—Standard.*
Algebra.—*Durell and Robbins.*
Astronomy.—*Steele—New Descriptive.*
Bookkeeping.—*Messervey—Single Entry.*
Botany.—*Gray—School and Field Book.*
Chemistry.—*Steele—Popular.*
Civil Government.—*McCleary.*
Geography, Political.—*Butler—Complete.*
Geography, Physical.—*Cornell—New Edition.*
Geology.—*Steele—Fourteen Weeks.*
Geometry.—*Wentworth—New Plane.*
Grammar.—*Baskervill and Sewell.*
History, United States.—*Barnes.*
History, General.—*Fisher.*
History of Education.—*Painter.*
Latin Grammar.—*Harkness.*
Latin Reader.—*Harkness—New.*
Latin, Cæsar.—*Harper and Tolman.*
Literature.—*Raub.*
Mental Science.—*Halleck.*
Physics.—*Avery—Elementary.*
Physiology.—*Steele—Hygienic.*
Rhetoric.—*Waddy.*
Reading.—*Emerson.*
School Management.—*White.*
Spelling.—*Beitzel—Advanced Word Builder.*
Writing.—*Spencer—Vertical Edition.*
Zoology.—*Steele—Popular.*

NOTE—Students should bring with them such standard text-books as they have on the common school branches, for the purpose of reference.

Expenses.

Tuition and boarding for full year,	\$200 00
Tuition and boarding for fall and winter term, per week,	5 00
Tuition and boarding for spring term, per week,	4 50
Tuition and boarding for single room, 50 cents extra per week.	
Tuition and boarding for less than a term, 50 cents extra per week.	

The above are all the necessary expenses for boarding, furnished room, heat, light, washing and tuition in the regular course.

Day Pupils.

Tuition in Normal School, \$1.50 per week.

These rates will be strictly adhered to, and no deduction made on account of absence during the first two or the last two weeks of the session unless by special arrangement made beforehand.

No incidental fees of any kind are charged. The only additional necessary expense to the student is for books and stationery, which are furnished in the building at reduced rates.

Regulations.

Students attending the entire year will pay one-half at the beginning of fall term and the balance at the commencement of the winter term. Students attending by the term will pay one-half at the opening of the term and the balance at the middle of the term.

Students absent one week or longer on account of personal sickness are entitled to a full deduction for boarding for the time lost.

"No students will be allowed to board outside the school building unless with parents or near relatives."

Conditions of Admission.

Pupils can enter the regular course at any point for which they are fitted. They may enter at any time during the session, and after the first two weeks they will be charged from date of entrance till end of session unless by special agreement.



GYMNASIUM.

STATE AID.

The State, in the general appropriation act of 1866, and in the subsequent appropriation acts, makes provision for granting state aid to students and graduates as follows :

1. *Each student over seventeen years of age who shall sign a paper declaring his intention to teach in the common schools of the State, and who shall attend the school at least twelve consecutive weeks during one term, and receive instructions in the theory of teaching, shall receive the sum of fifty cents per week toward defraying the expenses of tuition and boarding.*

2. *Each student over seventeen years of age who was disabled in the military or naval service of the United States or of Pennsylvania, or whose father lost his life in the said service, and who shall sign an agreement as above, shall receive the sum of one dollar per week.*

3. *Each student who, upon graduating, shall sign an agreement to teach in the common schools of the State for two full years shall receive the sum of fifty dollars.*

4. Term bills to be settled in full. Students will be credited with appropriations from the State on the latter half of term bill.

5. In case of a deficiency in the amount appropriated by the Legislature for State aid to students, each student will receive his proportionate share of the appropriation.

INSTRUMENTAL MUSIC.

Extra charges will be made for instruction in music as follows :

Two lessons per week with two periods for practice each day.

Lessons on piano or organ for fall term, \$18.00

“ “ “ winter term, 12.00

“ “ “ spring term, 15.00

Pupils taking but one lesson per week with one period for practice each day :

For fall term, \$9.00

For winter term, 6.00

For spring term, 8.00

STENOGRAPHY AND TYPEWRITING.

Stenography, \$15.00 per term.

Typewriting, 5.00 per term.

Government of the School.

All school government should have for its end the development of character in the individual student. Any method of government which does not secure this important end is wrong in principle.

In a Normal School where the student is being trained to govern other students, there can be no excuse for loose government. No person is qualified to teach successfully in the public schools until he has attained a complete mastery over himself. The individual who has been trained in school to habits of self-control and a wise self-direction has received the best training which any school can give him.

We rely largely upon the honor and self-respect of our students in our efforts to control. A Normal School is not a reformatory, and parents and guardians are requested not to send vicious or immoral students to our institution to be educated. A few such students, if retained in a boarding school, vitiate the entire moral atmosphere of the school, and make it an unsafe place for even the well-behaved student to undertake his education.

We notify the parents when we find their children are not attentive to their studies, and if this course does not remedy the matter, the parents will be asked to withdraw them from the school. We have no desire to receive money for tuition from students who are not making good use of their opportunities to receive an education.

From a wide experience with students we have found obedience on their part to the following rules and regulations necessary to the successful management and control of a Normal School, and also for the best interests of the students themselves. No regulations are made which we do not regard as important.

TIME REGULATIONS

1. Students will rise at 6.00 A. M. and retire at 10.00 P. M.
2. Recitation hours from 8.00 to 12.00 A. M., and from 1.15 to 4.15 P. M.
3. Chapel services at 8.45 A. M. All students are required to be present at these services.

4. Prayer-meeting on Wednesday evenings. Attendance voluntary.
5. "Normal" and "Philomathean" Literary Societies meet Friday evenings at 7.30.
6. Breakfast at 7.00 A. M., dinner at 12.15 P. M., and supper at 6.00 P. M.
7. Principal's office hours for students immediately after meals.
8. Y. W. C. A. and Y. M. C. A. meetings on Sunday at 6.00 P. M.
9. Study hour from 7.00 to 10.00 P. M.

CLASS REGULATIONS.

1. Students must be regular and prompt in their attendance upon classes unless detained by sickness or absence from the school.
2. Day pupils will be required to bring a note from parent or guardian, giving the reason for the pupil's absence.
3. Music pupils will have regular hours assigned for practice, and during that time no visitors will be permitted to be present.
4. No student will be allowed to take more studies than he can pursue profitably, nor fewer than are necessary to keep him sufficiently employed.
5. Students must attend classes up to the time of their leaving school.
6. All students must be present at the daily chapel exercises, unless excused.
7. Ladies are expected, when exercising in the gymnasium, to wear the adopted suit of two pieces, blouse and divided skirt of dark blue flannel.
Both ladies and gentlemen must wear the regular gymnasium shoe—rubber-soled shoes are not allowed.

BUILDING AND ROOM REGULATIONS.

1. Each student will be held responsible for the condition of his room and its furniture, and he will be charged with any loss or unnecessary damage.
2. No changes or alterations must be made in the permanent parts or fixtures of the room, nor nails driven into the walls without permission of the steward.

3. No water, paper or other material shall be thrown from the windows or porticos of the building.
4. Standing in groups at the main entrance or in the corridors, loud talking, whistling or unnecessary noise is forbidden.
5. Students are requested to provide themselves with slippers for the building.
6. Students furnish their own towels, napkins, rings, soap and brushes. All articles of clothing sent to the laundry must be distinctly marked with the student's full name.

SOCIAL REGULATIONS.

1. Gentlemen students boarding in the building will occupy the northeast portion, and lady students the southwest portion of the building. The main building to be the dividing line.
2. Day students will not call at the rooms of boarders, nor stop in their rooms over night, unless by permission of the Principal. Boarding students will be held responsible to the Principal for the observance of this rule.
3. Boarding students will not be permitted to visit in town on Sunday, nor remain in town over night, excepting with near relatives.
4. Visitors to the building will be regarded as under the same regulations as the students.
5. Lady students will not be permitted to leave the campus unless by permission of the Principal or a member of the Faculty.
6. Visiting the buildings or grounds on Sunday will not be permitted, nor will students be allowed to make or receive calls during study or school hours.
7. Ladies and gentlemen will not be permitted to hold prolonged conversations with one another, either in the building or upon the grounds, unless in connection with school duties, and then only by permission of the Principal or a member of the Faculty.
8. Students will receive visits from relatives or friends in the reception room only; an exception will be made in the case of parents, who will be permitted to visit in their children's rooms.
9. Ladies wishing to visit their homes or other places during the term must present written permits from their parents to the Principal.

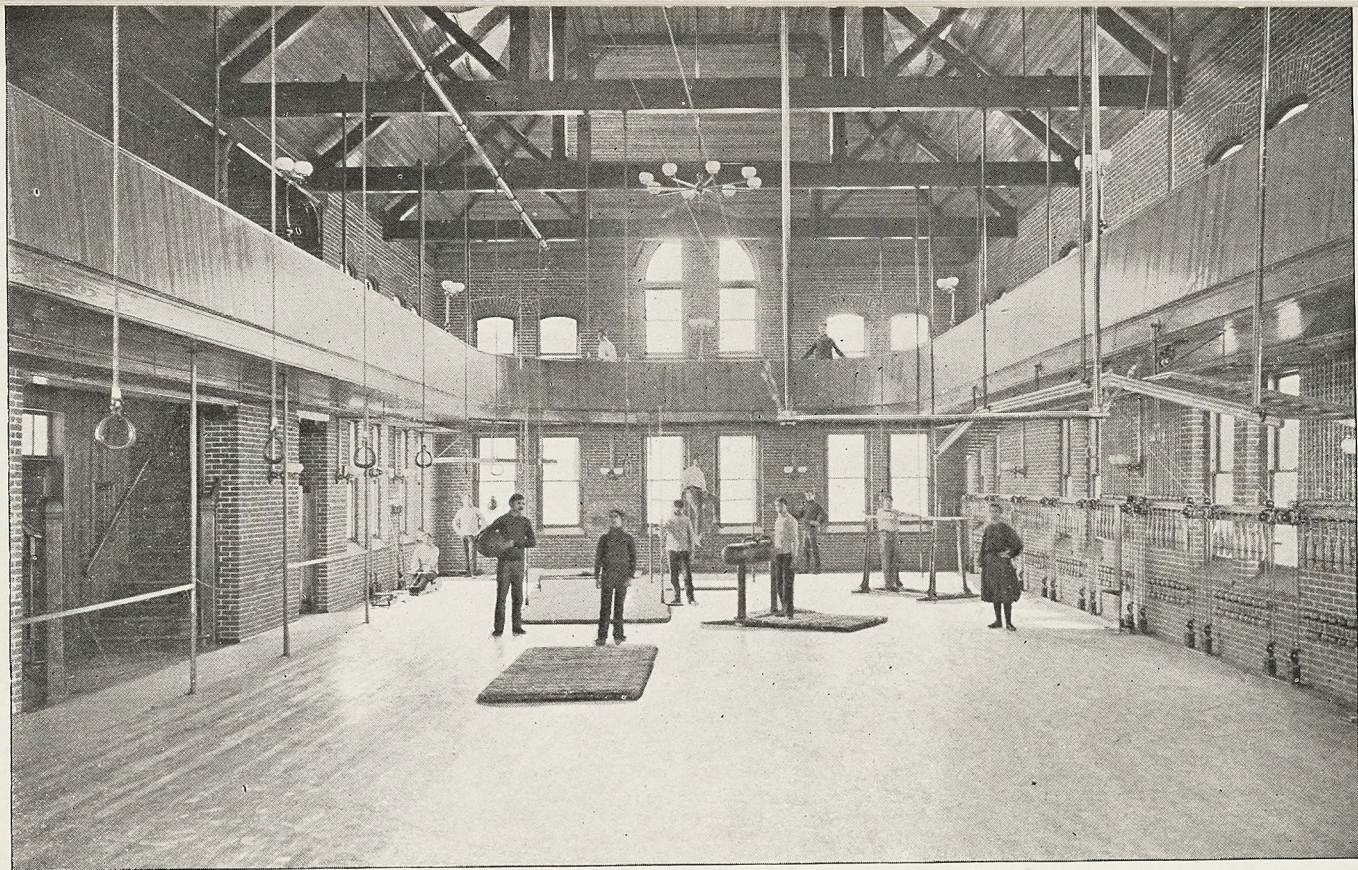

INTERIOR OF GYMNASIUM.

SABBATH REGULATIONS.

1. Students are required to be present at the Sunday morning services of one of the churches in the town, unless excused by the Principal. The selection of the church is left to the parent for determination.

2. Students are required to attend the Sunday-school held in the Normal chapel every Sunday morning, unless properly excused.

3. From 2.00 P. M. to 4.00 P. M. will be observed as a quiet period. During this time no singing, loud talking, or other unnecessary noise will be allowed in the building.

It must not be understood that the foregoing regulations embrace all the duties and obligations devolving upon the individual student. No list of rules could be made which would cover every duty of the student under all the possible contingencies of Normal School life. And on the other hand there are many habits and forms of conduct so obviously out of harmony with the obligations of the person who is preparing to teach that it is not deemed necessary to prohibit them by formal rule. We have reference to the use of tobacco, the drinking of alcoholic liquors as a beverage, the utterance of profane or vulgar language, the reading of obscene literature, filthiness in personal habits and slovenliness or indecency in dress. These and other similar objectionable habits can be best met by general counsel from the chapel desk, and incidentally by the instruction in the class-room. Where this plan fails a formal rule against the habit will be found a weak barrier in the way of its continuance.

Our standard of conduct for those who are preparing to teach under the tuition of the Cumberland Valley State Normal School is so high that it would preclude any one from looking to the profession of teaching for a life-calling, whose habits and conduct are not worthy the imitation of the children who may be placed under his instruction.

Academic Course.

The Academic Course includes a thorough knowledge of all the branches belonging to the Elementary, Regular Normal, and Scientific Courses, excepting the Pedagogical subjects.

ORTHOGRAPHY.

Considerable importance is attached to the subject of orthography. The exercises in this branch are something more than mere memory lessons, they include a careful study of words. Enunciation, pronunciation, oral and written spelling, and the meaning and use of words are embraced in the study of this subject.

Through the instruction in this branch the pupil's vocabulary is enlarged, and his ability to express his ideas increased.

READING.

Reading lies at the foundation of all other branches of study ; he who can rapidly and fully grasp a writer's meaning will find this power to be of great assistance to him in all the subjects belonging to a course of instruction.

Every effort will be made to develop the individuality of the pupil, and to give him a thorough knowledge of the natural laws of expression. The aim of this department is two-fold ; first—to develop in the pupil the power to thoroughly understand the meaning of language, to cultivate his imagination, to awaken his sympathies, and to enable him to appreciate and love good literature; second—to develop in the pupil the power to express thought, whether it be his own or that of another, with ease, intelligence, and power.

GRAMMAR.

The study of the technical rules of grammar develops the powers of the mind ; analysis helps the student to grasp the meaning of the expression clearly and quickly, and composition enables him to use the best form and style in the expression of thought.

Due attention will be paid to parsing, and analysis and structural forms of the language. Students are encouraged to select

from standard authors examples illustrating the various forms of expression. They thus familiarize themselves with the best forms of classic English.

COMPOSITION.

Special attention will be paid to English composition during the coming year.

All classes will be divided into sections, and each section placed under the charge of a competent teacher. These sections will be made small enough to enable the teacher to examine carefully the work of the individual student.

The work, which will be given weekly, will involve the writing of compositions, analysis of subjects, and the study of the rules of capitalization, punctuation and paragraphing.

RHETORIC.

Rhetoric treats of the various forms of language, their special meanings and applications.

A knowledge of the subject enables the student to understand the principles of the various kinds of composition, to appreciate beauty of expression and to acquire a good clear style.

ENGLISH LITERATURE.

The primary aim in the teaching of literature should be to cultivate a love for the beautiful and the true through the study of the best thoughts of great authors.

The study of the masterpieces of literature will enable the pupil to discriminate between what is elevating and instructive and what is trivial or harmful.

During the coming year attention will be paid to the general outline of English and American Literature, but special stress will be laid upon certain classics. The list of classics that has been recommended by the Association of Colleges and Preparatory Schools of the Middle States and Maryland for admission to college in 1900 will be used during the coming year.

LATIN.

In the Latin department the preparatory work consists of a thorough drill in Etymology and Syntax and the translation of easy sentences, from Latin to English and from English to Latin. This is followed by the application of the Rules of Syntax (upon the necessity of having an exact knowledge of which great stress is laid) to harder exercises, Latin fables and anecdotes, Roman and Grecian history. Upon the completion of this course the student is thoroughly prepared to study intelligently the Latin prose writers that are usually read by the beginner.

The most approved method of pronunciation is very carefully taught. The aim of the department is not only to give the student a correct knowledge of the structure of the Latin language, but also, through the translation of it into proper English and a study of the derivation of English words from the Latin, to furnish him with a good aid to the study of his mother tongue.

PHYSIOLOGY.

The work in physiology and hygiene is designed to give the student such a knowledge of the structure and functions of the principal organs of the body as will enable him to understand the conditions under which these organs best perform their respective offices. The subject of hygiene is presented with special fulness, embracing the subjects of ventilation and warming, exercise, clothing, the organs of special sense, the effects of alcohol and narcotics on the system, and the essential conditions for the health in the school room.

BOTANY.

This subject is taught with special reference to training the powers of observation. Our aim is not merely to train the pupil to identify plants, but to give him a thorough knowledge of the plant itself, which is far more important than its name, however desirable that may be. With this end in view a knowledge of plant structure, physiology, growth and reproduction is first obtained. The student is then required to do daily work in analyzing, recording, classifying and preparing specimens.

Frequent botanical excursions are made, and, as far as possible, each student collects his own plants for work. A written

analysis of at least forty plants and a carefully prepared herbarium of not less than the same number of specimens are required of each student.

NATURAL PHILOSOPHY.

During the past year our facilities for teaching this subject have been much improved. A number of valuable pieces of apparatus of the most improved pattern have been added to the Laboratory. More attention is given to the construction and use of inexpensive home-made apparatus, thus enabling our students to become better equipped to teach the elements of this branch in schools not having apparatus. It is our aim to prepare teachers to develop in their pupils the desire and ability to be observers, experimenters and investigators. Mere mechanical study and recitation may serve to store the memory with facts, but requisite discipline is only secured when the pupil is trained to collect facts by his own observation and experiment and made to reason upon them. What the student wants is such a knowledge of the subject as will enable him to work practically with the principles he has learned. This we aim to give him.

GEOGRAPHY.

Physical, Mathematical and Political Geography are included in this course. Commercial Geography is given considerable prominence in this department. Less attention is given to insignificant natural and political divisions than they have received heretofore, and more time applied to the study of the manufactures, commerce and farming and mine products.

Comparative Geography is made prominent in dealing with this important subject. By comparison the pupils get clearer ideas of geographical divisions and places and they are able to retain their impressions longer. The railways and commercial routes are definitely traced, and numerous imaginary trips are made to different parts of the globe. The geographical information of the pupil is often drawn upon to furnish material for composition writing.

The home geography of the pupils is carefully and accurately given as the first step in teaching this interesting subject. The primary concepts of position, direction, distance, soil, climate and natural productions are learned by the pupil as part of his first geographical knowledge.

HISTORY.

History is taught primarily to impart to the student a knowledge of the events of history, and the causes which have produced them. The method of teaching history which results in giving the student simply a knowledge of the facts of the subject, although very commonly employed, cannot be too strongly condemned. Unless the relation of cause to effect is carefully traced, the student fails to get any real benefit from the study of the subject.

The proper teaching of United States History will develop a deeper love of country in the mind of the student, and lead him to appreciate more fully the blessings of the government under which he lives.

The study of the great lives in the history of our nation has a tendency to develop character in the pupil as well as devotion to liberty and Union.

CIVIL GOVERNMENT.

The proper instruction of the student in Civil Government includes a clear exposition of the great principles underlying the Constitution, with a summary of the legislative provisions in which they have been embodied. As the details of a government are usually more interesting and more important to the average student than the theories of government that may be obtained from its written Constitution, the agencies of government and its machinery are very fully presented.

ARITHMETIC.

In arithmetic the aim is to make the subject thoroughly practical. Students are given to understand the importance of having pupils trained to rapid and accurate work in the fundamental rules. Considerable time is spent in teaching the subjects which have a direct bearing upon the every-day affairs of life. A great deal of time is given to the methods of treating common and decimal fractions and percentage, as these subjects enter into many of the business problems of daily life.

As far as possible, we adhere to the inductive method of teaching the subject. Suggestions for the construction of original problems are frequently given throughout the course.

ALGEBRA.

It is the aim in this subject to give the student a clear and complete knowledge of what is embraced in a standard work on Elementary Algebra. An effort is made to develop the subject gradually enough to make the pupil feel that he is mastering the subject as he proceeds.

In giving definitions, particular attention is paid to clearness and brevity of expression. Rules are deduced from processes given in order that the student may get the principles involved. Particular attention is paid to factoring, as a thorough knowledge of this subject is necessary to success in the solution of many algebraic problems.

GEOMETRY.

The purpose of teaching Geometry is first to discipline the mind in sound reasoning; the knowledge obtained must be regarded as of secondary importance. The following principles laid down by Pascal are closely adhered to: "to have no obscure terms undefined; to assume nothing not perfectly evident; to prove everything at all doubtful, by reference to admitted principles."

Great care is taken to have the definitions correctly given and accurately learned. That which is necessary rather than that which is novel and interesting, is selected for the student to learn.

The subject of Geometry is introduced by lessons in geometrical drawing in the Junior year. The familiarity thus gained with geometrical concepts will assist the student very much when he comes to make use of these concepts in his demonstrations, and will also help him to a fuller comprehension of the definitions of geometrical terms.

In order that the teacher may be certain that students do their own reasoning, a great deal of attention is given to the demonstration of original theorems.

BOOKKEEPING.

In earlier days only those who expected to become accountants and merchants thought it necessary to study bookkeeping; but public sentiment in this respect, in recent years, has been rapidly changing. It is now generally admitted that every person should be able to record properly common business transactions. The simpler forms of bookkeeping must, therefore, be taught in the

public schools to meet the public demand for this kind of knowledge as a part of the education of every child who reaches the grammar school.

To prepare teachers to teach this subject is therefore an important part of the work of every Normal School.

PENMANSHIP.

A poor penman is almost at as great a disadvantage as he who speaks with a stammering or lisping tongue. The difficulty of recognizing the words of a poor writer interferes with the quick grasping of the thought. We aim to secure rapidity and legibility, and we use the Spencerian system as a guide in practice. The student is expected to understand the theory of an approved system, and to be able to explain it intelligently to a class of children.

ART DEPARTMENT.

One of the good definitions of art describes it as a means of manifesting the Divine in material form for the apprehension of the senses and the reason. This definition makes art one of the three highest products of the soul.

Manu-Mental training being the object of art education to-day, our art course has a two fold aim: to train the hand to delicacy, grace and speed of execution; to instil ideas of beauty, and to cultivate habits of observation, good judgment and originality of thought.

The student who arrives at these ends will, as a teacher, have ability to illustrate lessons. As a practical man of affairs, he will possess a rapid and accurate means of thought expression. Socially, he will be known as a person of cultivated taste.

NORMAL ART COURSE OF THE JUNIOR YEAR.

(Based upon the Frang system of Form Study and Drawing).

FREE-HAND PERSPECTIVE.—From geometrical solids.

PENCIL SKETCHING.—From still life. From nature.

CONSTRUCTIVE DRAWING.—Working drawings from type forms.

CLAY MODELING.—From nature. From casts.

CHARCOAL DRAWING.—From casts. From still life.

HISTORY OF ART.—From talks relating to Architecture and Sculpture.

DESIGN.—Surface patterns. Book-covers, etc.

PHYSICAL EDUCATION.

“A sound mind in a sound body” is an end worth working for. One of the objects of this department is to assist students in maintaining a sound body if they possess it, and to acquire it if it be lacking. Regular, systematic exercise will produce an erect, graceful carriage, and will aid in overcoming such common physical defects as round shoulders, drooping head and flat chest.

The prescribed amount of exercise in the gymnasium, under a competent instructor, is expected of all students. In the Junior year instruction is given in military drill, free movements and the use of light apparatus. In the Senior year a course in public school gymnastics is given, with notes on the subject. Practical work for the school-room is emphasized.

STENOGRAPHY.

“To save time is to lengthen life” says the author of one of the best systems of stenography.

The advantages of shorthand are so many and so manifest that only a few years will elapse until it will become the universal medium for correspondence. The principles of shorthand are so simple that any ordinary child can learn them. The time has come when every writer, teacher, lawyer and clergyman should acquire this art. It saves time. It saves space. It saves paper. It quickens the mind as well as the hand.

Stenography and typewriting, when combined, offer fine business opportunities to young men and women, with fair compensation.

This department has made a good beginning and we expect to accomplish still more the coming year.

VOCAL MUSIC.

In the vocal department are given, free of charge, class lessons, in which the pupils are taught the rudiments of music and the theory of sight singing. Practice in singing the best part songs and choruses furnish not only the necessary drill in reading music, but also a knowledge of good music. Those taking the professional course receive instruction in the best methods of teaching music, and thus are enabled to supply one of the greatest needs of the times, that of teachers of music in the public schools.

PIANO FORTE—COURSE OF STUDY.**FIRST YEAR.**

Emery's Foundation Studies. Studies from Kohler, Loeschhorn and Duvernoy. Easy and progressive pieces. Major Scales and arpeggios.

SECOND YEAR.

Studies from Berens, Heller, Turner, Octave Studies. Studies for left hand alone. Selections from Mozart, Mendelssohn and modern composers. Daily practice of technique.

THIRD YEAR.

Studies from Cramer, Bach, Turner's Elements of Modern Octave Playing. Selections from Beethoven, Schumann, Chopin and modern composers. Daily practice of technique.

From three to four years will be required to complete the course satisfactorily.

The course in Voice Culture has been arranged to cover three years, and comprises studies for voice placing, breath control, pronunciation and voice development.

PROFESSIONAL COURSE.

The Professional Course embraces the subjects included under the head of Pedagogics in the several courses.

PSYCHOLOGY.

The teacher must know the mind he proposes to develop—its laws and the principles governing its growth. In order that the subject may not become dry and uninteresting, the facts and principles involved in its study are very fully illustrated.

The student is made familiar with the facts gathered from physiological, as well as introspective, psychology. The subject is presented in such a way as to quicken interest in mind study, and especially in the study of the child mind. The application of the subject to the laws and principles of teaching is clearly and fully presented.

METHODS.

The latest approved methods of teaching the various subjects are given to the Senior class by specialists in the different departments of teaching. Both the science and art of teaching are most fully dealt with, and the student-teacher is made acquainted with



CLASS DRILL—GYMNASIUM.

the very best ideas upon the subject of instruction. The various methods given are fully exemplified before the Senior class, so that the members may fully understand how to apply them. In this department care is taken not to make the student-teacher a mere imitator, but he is left to a certain extent to work out his own special devices and methods, thus developing originality in his work.

SCHOOL MANAGEMENT.

The art of managing and conducting a school is made a prominent part of the teacher's professional training. He is given approved plans concerning the location, arrangement and ornamentation of school grounds, and the latest and best plans for the construction of school buildings. He is given the best experience in the heating, lighting, ventilating and furnishing of school-rooms. He is taught how to organize and govern successfully, how to conduct recitations, how to keep pupils profitably employed, how to classify an ungraded school, and how to arouse an interest among parents in school work.

The importance of making moral training the primary end in school government is fully emphasized. The value of a school requirement is measured by its effects upon the moral nature of the pupils. That school is best controlled where the pupils are gradually gaining increased power of self control and a safer self-direction.

HISTORY OF EDUCATION.

In the History of Education the student is given the development of the educational ideal among the leading nations of history. The various theories of education practiced in different countries at different times are clearly presented, and the student is given the data necessary in order that he may arrive at a safe judgment as to the comparative value of the leading theories made use of by these countries.

The lives of the leading educational reformers are given in such a manner as to inspire the teacher with greater earnestness and zeal in his work.

The History of Education in the United States is given special attention, and the student is led to appreciate the power of education in the uplifting of the people. The relation of education

to good citizenship is shown in the fact that the States having the best systems of education have had the widest influence in directing the governmental policy of the nation.

MODEL SCHOOL.

The Model School is the most distinctive feature of a Normal School course. Here the student teacher applies the methods he has learned, and his skill is tested by competent critics.

In a well directed Model School the experience of the individual teacher results in daily improvement in the application of scientific methods. For a young person to have the supervision and counsel of skilled teachers in the class-room must necessarily be of great advantage to him. We attach great importance to the work of the Model School. We employ as critic teachers in the Model School those who have had special training for this line of work.

We have in this department pupils in all the grades usually found in our public schools below the high school. The experience which our graduates are able to secure in their practice teaching is of inestimable value to them. The reason that such a large percentage of our graduates succeed as teachers is due as much to the agency of the training department as to the instruction given in any other department of the school. The Normal school which does not properly emphasize the work of the model department is denying to its graduates one of the most important advantages that can be secured in a well organized school for the preparation of teachers.

To have our faults corrected before they become habits, to learn how to prepare and present subjects to classes, and to know how to measure the daily progress of our pupils are sources of power and influence which cannot help but tend toward our success in the class-room.

RELIGIOUS SOCIETIES.

Our students are furnished excellent opportunities for spiritual growth and development. We have a prayer and lecture service every Wednesday evening, conducted by a member of the Faculty to which all the students are invited. This service is attended by a large number of the students, and is full of interest and profit.

We have a Sabbath School organized among the students.

This service is held every Sabbath morning, and the exercises are highly appreciated and greatly enjoyed by the School. The school is divided into classes, each class being taught by a member of the Faculty. The International Lesson is used.

Students, unless excused by the Principal, are required to attend the church of their choice every Sabbath morning. The church attendance in connection with the religious services at the school, offers to them all the spiritual advantages that they would receive at their own homes. In all proper ways Christian influences are thrown around the pupil, making his school life to conform as nearly as possible to home life in a Christian family.

A Young Men's Christian Association and a Young Women's Christian Association have been formed among the students. These societies have been doing a great work for the growth of religious sentiment in the school. The spiritual life of many of the students has been quickened and many others have been led for the first time to walk in "Wisdom's Way" and to forsake "the counsel of the ungodly" through the influence of these societies.

The Chautauquan Normal Union is an organization established for the purpose of obtaining Normal methods for the teaching of the Bible. Quite a number of the young ladies and young gentlemen of the school have associated themselves with this society, and they have completed together the regular course of the Normal Union. The knowledge thus acquired will be of great benefit to them in Christian work.

LITERARY SOCIETIES.

Among the most valuable auxiliaries to a Normal School or College are its literary societies. The Normal and Philomathean societies are strong, vigorous associations, and in their growth are keeping equal pace with the growth of the school. They meet in separate halls every Friday evening for the rendering of carefully prepared programs. These programs are highly entertaining and instructive, and those who take part in rendering them bestow ample labor and care on their preparation.

The libraries of these societies form a valuable addition to that of the school, and include many of the most valuable works of English and American literature.

READING-ROOM.

The Reading-Room of the Cumberland Valley State Normal School is one of its most important features. All the prominent magazines, periodicals, and many newspapers, daily and weekly, are found upon the shelves and on the files in the handsome room fitted up for library and reading-room purposes.

The students are encouraged to make good use of its privileges, and the results are most gratifying. A teacher is always in charge of the room when it is open, in order that perfect quiet may reign, and that the students may get the largest profits possible from their hours spent in the reading-room. The student who has graduated from a Normal School without having acquired a taste for good literature and a knowledge of how to read with the greatest profit is but poorly equipped for the work of teaching.

ADVANTAGES.

1. We employ only high grade teachers.
2. Our school is thoroughly and properly disciplined.
3. Our school is organized in the interest of students, and not to save labor for the teachers.
4. We carefully preserve the individuality of our students.
5. Our school is not crowded beyond its capacity.
6. We have no difficulty in securing good positions for our graduates.
7. Our school is located in one of the most beautiful spots in the Cumberland Valley.
8. Shippensburg is an ideal school town.
9. The social culture of the students is made a prominent feature in our school life.
10. Our school is growing more in popular favor each year.
11. The Cumberland Valley State Normal School is located within forty miles of Harrisburg, the capital of the state, within twenty miles of the Indian Training School at Carlisle, and within thirty miles of the famous battlefield of Gettysburg.

SUGGESTIONS.

1. Come at the opening of the term and remain until its close.
2. The Fall Term is the best time to commence your Normal Course.
3. Take at least a year to the Junior Course.
4. Give each subject in the course its full amount of attention.



LIBRARY.

5. Take for your standard of politeness the most polished and courteous students of the school.
6. Establish a reputation for character as well as scholarship.
7. Make up your mind to be a close and diligent student.
8. Be prompt and regular in your attendance upon classes.
9. Do not be satisfied with anything less than the highest standing your ability will enable you to obtain.
10. Determine when you enter school to win the good-will and respect of the entire Faculty.
11. Read as many good books as possible during the time devoted to your Normal Course.
12. Regard all the regulations of the school as intended for your benefit.

Masters' Degree, 1899.

ELEMENTARY.

Ladies.

Mary L. Aughey, '97.	Drucie King, '97.
Lizzie Basehore, '97.	Marietta Kuntz, '97.
Pearl Beistline, '97.	Leila Logan, '96.
Ella Blair, '97.	Ella Love, '97.
S. Elizabeth Brown, '97.	Mamie C. McSherry, '97.
Huldah Burkholder, '96.	Annie Markley, '97.
Gertrude Bell Clark, '97.	Elsie M. Meals, '97.
Huldah E. Devor, '97.	C. Ella Miller, '97.
Emma Disert, '96.	Carrie A. Mitchell, '97.
Annie V. Earley, '97.	Margaret Passmore, '97.
Katherine Fleisher, '97.	Rhoda V. Peregoy, '97.
Bessie L. Foust, '97.	Anna Patterson, '94.
Lillian Foust, '97.	Elizabeth Peters, '97.
Estella Felton, '97.	Florence Perlette, '97.
Marian L. Flickinger, '97.	J. Mary Ruff, '97.
Flo M. Fickes, '97.	Lizzie U. Ruth, '97.
Leora A. Fickes, '96.	Virginia Rhone, '96.
Mabel Geiger, '93.	Katherine Shellenberger, '95.
Angella Grissinger, '97.	Jessie E. Shallebarger, '97.
Flora D. Hays, '97.	Emma C. Skinner, '97.
Hope A. Haskell, '97.	Sara U. Spangler, '96.
Grace I. Henry, '97.	Grace M. Wolfe, '96.
Laura M. Hoch, '97.	Maria N. Young, '97.
Jessie Kipp, '97.	

Gentlemen.

J. S. Ausherman, '97.	J. Bruce Kennedy, '95.
W. H. Baish, '97.	A. D. Martin, '97.
W. F. Benner, '97.	Abel Morris, '97.
J. A. Bish, '95.	Robert S. Myers, '97.
George A. Berkheimer, '96.	H. E. Nycum, '97.
T. S. Bortner, '97.	J. Frank Peters, '96.
James O. Brown, '97.	Harry S. Plank, '97.
R. H. Cunningham, '97.	H. H. Poole, '97.
C. M. Earisman, '97.	O. A. Pressell, '97.
W. W. Eisenhart, '97.	C. I. Raffensperger, '97.
J. E. Fenton, '97.	A. D. Reaser, '97.
G. W. Garber, '97.	E. M. Sando, '97.
U. L. Glatfelter, '97.	E. C. Stover, '97.
Frank B. Green, '97.	D. L. Scott, '96.
B. F. Grim, '97.	Ira M. Shue, '97.
N. H. Haar, '96.	W. I. Shaeffer, '97.
H. M. Hartz, '97.	J. E. Shaeffer, '97.
W. H. Hendricks, '97.	F. H. Umberger, '97.
D. M. Hoffman, '95.	John F. Walker, '97.
S. S. Jacks, '97.	Walter E. Watson, '97.

TEACHERS' STATE CERTIFICATE.

John Furman Adams, Millerstown, Pa.
 Walter I. Ricker, Mt. Holly Springs, Pa.
 C. A. Deveney, Seven Valley, Pa.
 John G. Donaldson, Shrewsbury, Pa.

Graduating Class, 1899.

SCIENTIFIC COURSE.

Kerwin W. Altland.

REGULAR NORMAL COURSE.

Peffer, Laura.
Wierman, Lola.

Wierman, Melva.
Cline, Robert.

Gettel, Raymond.

ELEMENTARY COURSE.

Ladies.

Alexander, Jessie.
Bash, Mary.
Beattie, Mary.
Bomberger, Florence.
Burgner, Grace.
Bowman, Mary.
Brechbill, Anna.
Coover, Iva.
Deardorff, Ellen.
Downs, Hester.
Elliot, Margaret.
Eppley, Carrie.
Eva, Mabel.
Evans, Lillie.
Eyster, Annie.
Fencil, Margaret.
Fleming, Elva.
Fogelsanger, Mary B.
Gramm, Bertha.
Gray, Cordie.
Hamilton, Mary.
Hartman, Mary.
Harmony, Minnie.
Haverstick, Edna L.
Highlands, Annie.
Houston, Iva.
Johnston, Bertha.
Jones, Minnie.
Kerr, Amanda.

Krall, Gertrude.
Kremer, Leila.
Kyle, Florence.
Lerch, Bessie.
McCreary, Jean.
McCullough, Jane.
McKim, Eleanor.
McLaughlin, Sarada.
Miller, Sallie.
Meyer, Lizzie.
Myers, Sara.
Myers, Helen.
Nevin, Eleanor.
Nickles, Nellie.
Perdew, Amy.
Risser, Phoebe.
Reiff, Carrie.
Ruff, Elmira.
Shearer, Ella.
Shorb, Susie.
Smith, Mabel.
Smyser, Ella.
Spangler, Jess.
Stock, Eva.
Stouffer, Mellie.
Souser, Blanche.
Thoman, Carrie.
Welker, Nellie.
Wolf, Mary.

Gentlemen.

Allen, U. L.	Kell, J. D.
Ausherman, N. W.	Klepper, J. E.
Bailor, W. E.	Lehman, W. N.
Beattie, H. A.	Lucabaugh, J. T.
Billow, J. W.	Markey, J. G.
Booz, J. W.	Meredith, H. F.
Brown, D. J.	Miller, J. R.
Carl, L. A.	Neil, C. B.
Chubb, J. H.	Reed, H. B.
Crook, J. W.	Rice, S. A.
Detweiler, E. C.	Ruff, J. I.
Dick, R. P.	Senseman, J. O.
Drawbaugh, F. E.	Shulley, C. M.
Faust, T. H.	Singmaster, J. W.
Fogelsanger, J. R.	Smith, G. H.
Forry, C. S.	Smith, J. B.
French, J. E.	Stevens, Dill.
Hamm, E. E.	Swigert, F. L.
Hanlin, E. H.	Swigart, S. W.
Harman, Frank.	Ward, J. A.
Heisey, J. A.	Watson, A. P.
Henry, G. W.	Welker, W. R.
Hershman, G. W.	Wills, E. R.
Hipple, James.	Yost, C. E.
Hoke, A. D.	Zentz, V. L.
Kell, W. B.	Zimmerman, G. L.
	Zimmerman, I. H.

EXAMINING COMMITTEE.

- DR. N. C. SCHAEFFER, Superintendent of Public Instruction.
 DR. D. J. WALLER, JR., Principal Indiana State Normal School.
 PROF. A. G. C. SMITH, Superintendent Delaware County.
 PROF. HARRY F. LEISTER, Superintendent Phoenixville.
 PROF. DAVID A. HARMAN, Superintendent Hazleton.
 PROF. L. E. MCGINNES, Superintendent Steelton.
 PROF. JAMES M. COUGHLIN, Superintendent Wilkes-Barre.
 DR. G. M. D. ECKELS, Principal Cumberland Valley State Normal School.

BACCALAUREATE SERMON.

Sunday evening, June 25, 1899, REV. H. B. WILE, D. D., Carlisle, Pa.

Catalogue of Students.

1898-99.

NORMAL SCHOOL.

Post Graduate Students.

<i>Name.</i>	<i>Post-office.</i>	<i>County.</i>	<i>State.</i>
Black, Sara V., '94,	Steelton,	Dauphin,	Pa.
Clugston, Mame, '95,	Middle Spring,	Cumberland,	"
Dykeman, Helen L., '98,	Shippensburg,	Cumberland,	"
Eckels, Minnie G., '91,	Shippensburg,	Cumberland,	"
Fickes, Flo M., '97,	Newport,	Perry,	"
Fleisher, Katherine, '97,	Newport,	Perry,	"
Flickinger, Marion L., '97,	Newport,	Perry,	"
Hess, Linnie A., '96,	Steelton,	Dauphin,	"
Hoch, Laura, '97,	Shippensburg,	Cumberland,	"
Hughes, Josephine, '98,	Shippensburg,	Cumberland,	"
Johnston, Nan, '97,	Shippensburg,	Cumberland,	"
Martin, D. Lucinda, '96,	Shippensburg,	Cumberland,	"
McIntyre, Elsie D., '90,	Catasauqua,	Lehigh,	"
Peffer, Laura, '98,	Carlisle,	Cumberland,	"
Wagner, Isabel M., '97,	Shippensburg,	Cumberland,	"
Walker, Carrie E., '87,	Shippensburg,	Cumberland,	"
Wierman, Melva, '98,	Shippensburg,	Cumberland,	"
Wierman, Mary, '97,	Shippensburg,	Cumberland,	"
Wierman, Lola, '95,	Shippensburg,	Cumberland,	"
Wolfe, Myrtle, '97,	Shippensburg,	Cumberland,	"
Altland, K. W., '97,	Staley,	York,	"
Cline, Robert W., '98,	Orrstown,	Franklin,	"
Deardorff, C. A., '91,	Carbondale,	Kansas
Eckels, N. Ort, '97,	Shippensburg,	Cumberland,	Pa.
Gettel, Raymond, '98,	Shippensburg,	Cumberland,	"
Hykes, C. W., '88,	Shippensburg,	Cumberland,	"
Kadel, J. Will, '98,	Chambersburg,	Franklin,	"
Mitchell, Frank B., '97,	Newport,	Perry,	"
Smith, F. H., '98,	Shippensburg,	Cumberland,	"
Wiesner, I. A., '96,	Road Side,	Franklin,	"

ELEMENTARY COURSE.

Ladies.

Alexander, Jessie M.,	Willow Hill,	Franklin,	Pa.
Baer, Iva E.,	Shippensburg,	Cumberland,	"
Bair, Katie S.,	McSherrystown,	Adams,	"

Bash, Mary,	Shippensburg,	Cumberland,	Pa.
Beattie, Mary,	Shippensburg,	Cumberland,	"
Berger, Phoebe,	Quincy,	Franklin,	"
Blessley, M. Ellen,	Hoguestown,	Cumberland,	"
Boher, Edyth,	Shippensburg,	Cumberland,	"
Bomberger, Florence D.,	Shippensburg,	Cumberland,	"
Bowman, Mary E.,	Palmyra,	Lebanon,	"
Boyer, Katie I.,	West Hanover,	Dauphin,	"
Brandt, Edith M.,	Newport,	Perry,	"
Brechbill, Anna C.,	Zentmyer,	Franklin,	"
Brubaker, Ivey E.,	Clay Lick,	Franklin,	"
Burgner, Rebecca,	Plainfield,	Cumberland,	"
Burgner, E. Grace,	Orrstown,	Franklin,	"
Burke, Myrtle,	Shippensburg,	Cumberland,	"
Clever, Maude,	Shippensburg,	Cumberland,	"
Clever, Cora B.,	Cleversburg,	Cumberland,	"
Clippinger, Maude,	Mowersville,	Franklin,	"
Coffey, Ella T.,	Shippensburg,	Cumberland,	"
Coover, Iva,	Fortney,	York,	"
Crilly, Nora,	214 Howard Ave.,	Altoona,	Blair,
Crist, Ida M.,	Shepherdstown,	Cumberland,	"
Crouse, Lou,	Waterloo,	Juniata,	"
Cunningham, Mary,	Fairfield,	Adams,	"
Cypher, Elizabeth E.,	Saxton,	Bedford,	"
Deardorff, Ellen S.,	McKnightstown,	Adams,	"
Donnelly, Eva May,	Shippensburg,	Cumberland,	"
Downs, Hester,	Catasauqua,	Lehigh,	"
Duke, Eva,	Shippensburg,	Cumberland,	"
Elliot, Margaret,	York Springs,	Adams,	"
Eppley, Carrie B.,	Plainfield,	Cumberland,	"
Eva, Mabel E.,	Middletown,	Dauphin,	"
Evans, Lillie E.,	Dillsburg,	York,	"
Evans, Jessica,	1100 Clifton Place,	Baltimore,	Md.
Eyster, Annie C.,	Hays Grove,	Cumberland,	Pa.
Fencil, Margaret,	New Cumberland,	Cumberland,	"
First, Elsie M.,	Bermudian,	Adams,	"
Fleming, Elva M.,	Shippensburg,	Cumberland,	"
Flora, Jessie Loraine,	Chambersburg,	Franklin,	"
Fogelsanger, Mary Belle,	Shippensburg,	Cumberland,	"
Forney, Anna M.,	Lykens,	Dauphin,	"
Fulton, Laura B.,	Carlisle,	Cumberland,	"
Frank, Mary E.,	Newport,	Perry,	"
Garns, Ruth,	Upton,	Franklin,	"
Gleim, Rebecca Jean,	Boiling Springs,	Cumberland,	"
Gramm, Bertha S.,	Marietta,	Lancaster,	"
Gray, Cordella B.,	Ickesburg,	Perry,	"
Greenwood, Bessie,	New Kingston,	Cumberland,	"
Griest, Blanche,	Wellsville,	York,	"

Gribble, Hulda,	Shippensburg,	Cumberland,	Pa.
Grove, M. Elizabeth,	Mercersburg,	Franklin,	"
Gruber, Mary A.,	Bachmanville,	Dauphin,	"
Hafer, Jane G.,	Shippensburg,	Cumberland,	"
Hamilton, Mary C.,	Shippensburg,	Cumberland,	"
Hartman, Mary D.,	East Berlin,	Adams,	"
Harmony, Minnie,	Waynesboro,	Franklin,	"
Harlan, Lelia J.,	Newville,	Cumberland,	"
Hassler, Gertrude M.,	Harrisburg,	Dauphin,	"
Haverstick, Edna L.,	Lykens,	Dauphin,	"
Hayes, Elizabeth M.,	Shippensburg,	Cumberland,	"
Highlands, Annie M.,	Lees X Roads,	Cumberland,	"
Hoch, Jennie, ..	Mercersburg,	Franklin,	"
Hoke, Gertrude,	McConnellsburg, ..	Fulton,	"
Holtz, Mary E.,	Blain,	Perry,	"
Holland, Alice D.,	Pittsburg,	Allegheny,	"
Hoover, Ethel I.,	Waynesboro,	Franklin,	"
Houston, Iva V.,	Shippensburg,	Cumberland,	"
Johnston, Bertha,	Pen Mar,	Franklin,	"
Johnston, Blanche,	Webster Mills,	Fulton,	"
Johnston, Helen,	Webster Mills,	Fulton,	"
Johnson, Isabella B.,	Steelton,	Dauphin,	"
Jones, Minnie A.,	Donnally Mills,	Perry,	"
Julius, Lela M.,	Littlestown,	Adams,	"
Kerr, Amanda,	Pleasant View,	Juniata,	"
Killian, Loula B.,	Shippensburg,	Cumberland,	"
Kitzmler, Carrie M.,	Shippensburg,	Cumberland,	"
Klepper, Rebecca,	Mt. Holly Springs,	Cumberland,	"
Krall, Gertrude,	Dillsburg,	York,	"
Kremer, Leila A.,	Millerstown,	Perry,	"
Kyle, Florence,	Chambersburg,	Franklin,	"
Lerch, Bessie M.,	Highspire,	Dauphin,	"
Long, Mattie,	716 Howard Ave., Altoona,	Blair,	"
McCune, Elizabeth Nevin,	Shippensburg,	Cumberland,	"
McCreary, Jean C.,	Shippensburg,	Cumberland,	"
McCullough, Jane,	Lees X Roads,	Cumberland,	"
McCulloch, Carrie F.,	Middle Spring,	Cumberland,	"
McKim, Eleanor,	Concord,	Franklin,	"
McLaughlin, Sarada,	Roseburg,	Perry,	"
Menear, Marietta,	Dillsburg,	York,	"
Meyers, Edith G.,	Welsh Run,	Franklin,	"
Meyer, Lizzie,	Shippensburg,	Cumberland, ..	"
Miller, Sallie,	Concord,	Franklin,	"
Morris, Lulu,	Dillsburg,	York,	"
Morrow, Mabel C.,	Shippensburg,	Cumberland,	"
Mowery, Bertie,	Shippensburg,	Cumberland,	"
Myers, Sara Jean,	Oakville,	Cumberland, ..	"
Myers, Helen McCullough,	Newville,	Cumberland,	"

Nagle, Margaret E.,	416 Cherry Ave., Altoona,	Blair,	Pa.
Neff, Annie,	Shippensburg,	Cumberland,	"
Newton, Emily M.,	Shippensburg,	Cumberland,	"
Newcomer, Ida M.,	Waynesboro,	Franklin,	"
Nevin, Eleanor,	Shippensburg,	Cumberland,	"
Nickles, Nellie A.,	Shippensburg,	Cumberland,	"
Nickles, Nora K.,	Shippensburg,	Cumberland,	"
Nipple, Nelle,	Mifflintown,	Juniata,	"
Orndorff, Velma,	Wiconisco,	Dauphin,	"
Peiffer, Ella R.,	Newville,	Cumberland,	"
Perdew, Aimee L.,	Cumberland,		Md.
Piper, Bertha,	Oakville,	Cumberland,	Pa.
Plank, Grace,	Fairfield,	Adams,	"
Reiff, Carrie,	Lykens,	Dauphin,	"
Rhone, Rose E.,	Waynesboro,	Franklin,	"
Rinker, Harriett,	Carlisle,	Cumberland,	"
Risser, Phœbe,	Florin,	Lancaster,	"
Ruff, Elmira S.,	New Oxford,	Adams,	"
Shaner, Mary E.,	Oakville,	Cumberland,	"
Schoch, Mary T.,	St. Louis,		Mo.
Shade, Isabel,	Shippensburg,	Cumberland,	Pa.
Shorb, Susie M.,	Waynesboro,	Franklin,	"
Shearer, Ella,	Mt. Holly Springs,	Cumberland,	"
Shriner, Clara,	Shippensburg,	Cumberland,	"
Smith, Florence,	Dickinson,	Cumberland,	"
Smith, Mabel T.,	Naginey,	Mifflin,	"
Smith, Amy M.,	Lykens,	Dauphin,	"
Smyser, Ella N.,	Dillsburg,	York,	"
Souser, Blanche,	Wolfsburg,	Bedford,	"
Spangler, Laura J.,	East Berlin,	Adams,	"
Spangler, Jess,	Shippensburg,	Cumberland,	"
Stephens, Phaniah,	Rockey,	York,	"
Stoner, Lizzie,	Knoxlyn,	Adams,	"
Stoner, Ida M.,	Knoxlyn,	Adams,	"
Stouffer, Mellie J.,	Dillsburg,	York,	"
Stock, Eva C.,	New Oxford,	Adams,	"
Stuart, Margaret R.,	Mooredale,	Cumberland,	"
Thoman, Carrie M.,	Abbottstown,	Adams,	"
Thoman, Gertrude,	Abbottstown,	Adams,	"
Thrush, Mabel,	Walnut Bottom,	Cumberland,	"
Walter, Genifrede,	Good Hope,	Cumberland,	"
Welker, Nellie G.,	Willow Hill,	Franklin,	"
Whistler, Lyde H.,	Shippensburg,	Cumberland,	"
Witherow, Mrs. Katie K.,	Barlow,	Adams,	"
Wolf, Mary E.,	Shippensburg,	Cumberland,	"
Wolff, May E.,	Spring Run,	Franklin,	"
Yohe, Anna M.,	Shippensburg,	Cumberland,	"

Gentlemen.

Albright, Otis I.,.....	New Kingston,.....	Cumberland,.....	Pa.
Albright, Preston,.....	Balfour,.....	Cumberland,.....	“
Allen, U. L.,.....	Shippensburg,.....	Cumberland,.....	“
Aushman, N. W.,.....	Duffield,.....	Franklin,.....	“
Badorf, Jas. A. G., 1847 Berryhill St., Harrisburg, Dauphin,.....			“
Baer, Alfred W.,.....	Shippensburg,.....	Cumberland,.....	“
Baer, B. C.,.....	Shippensburg,.....	Cumberland,.....	“
Baish, J. W.,.....	Clear Spring,.....	York,.....	“
Bailor, W. E.,.....	Loysville,.....	Perry,.....	“
Barrick, J. E.,.....	Bloserville,.....	Cumberland,.....	“
Bashore, Gorgas,.....	Shippensburg,.....	Cumberland,.....	“
Beatty, F. B.,.....	Quincy,.....	Franklin,.....	“
Beattie, H. A.,.....	Shippensburg,.....	Cumberland,.....	“
Beam, Chas. E.,.....	Shippensburg,.....	Cumberland,.....	“
Beetem, J. S.,.....	Carlisle,.....	Cumberland,.....	“
Benedict, D. Norris,.....	Quincy,.....	Franklin,.....	“
Bentz, A. E.,.....	Mt. Top,.....	York,.....	“
Berry, Matson A.,.....	New Germantown,.....	Perry,.....	“
Billow, J. W.,.....	Acker,.....	Perry,.....	“
Bixler, Wm. H.,.....	Fisherville,.....	Dauphin,.....	“
Boher, Sydney,.....	Shippensburg,.....	Cumberland,.....	“
Bolinger, S. L.,.....	Orbisonia,.....	Huntingdon,.....	“
Booz, J. W.,.....	Shippensburg,.....	Cumberland,.....	“
Brightbill, D. E.,.....	Linglestown,.....	Dauphin,.....	“
Brown, Denton J.,.....	Hampton,.....	Adams,.....	“
Brumbaugh, Edwin C.,.....	State Line,.....	Franklin,.....	“
Burd, E. H.,.....	Donnally Mills,.....	Perry,.....	“
Burr, D. E.,.....	Elliottson,.....	Cumberland,.....	“
Carl, Lenus A.,.....	Landisburg,.....	Perry,.....	“
Chubb, John H.,.....	Powl's Valley,.....	Dauphin,.....	“
Coover, John D.,.....	Shippensburg,.....	Cumberland,.....	“
Cook, Edward I.,.....	Five Forks,.....	Franklin,.....	“
Creamer, Herbert L.,.....	Shippensburg,.....	Cumberland,.....	“
Crook, John W.,.....	Williamstown,.....	Dauphin,.....	“
Davis, J. A.,.....	Walnut Bottom,.....	Cumberland,.....	“
Detweiler, Edgar C.,.....	Middletown,.....	Dauphin,.....	“
Dick, R. P.,.....	Farmer's,.....	York,.....	“
Diebler, O. W.,.....	Killinger,.....	Dauphin,.....	“
Drawbaugh, F. E.,.....	McCrea,.....	Cumberland,.....	“
Elm, Edward,.....	Shippensburg,.....	Cumberland,.....	“
Failor, F. A.,.....	Green Spring,.....	Cumberland,.....	“
Faust, T. H.,.....	Mowersville,.....	Franklin,.....	“
Fleck, M. G.,.....	New Kingston,.....	Cumberland,.....	“
Fissel, J. I.,.....	Voltair,.....	York,.....	“
Fogelsanger, O. H.,.....	Shippensburg,.....	Cumberland,.....	“
Fogelsanger, H. M.,.....	Shippensburg,.....	Cumberland,.....	“

Fogelsanger, S. E. L.,	Shippensburg,	Cumberland,	Pa.
Fogelsanger, J. R.,	Oakville,	Cumberland,	"
Forry, C. S.,	Spring Forge,	York,	"
French, J. E.,	Todd,	Huntingdon,	"
Glass, John P.,	Green Village,	Franklin,	"
Gray, Lloyd A.,	Newton Hamilton,	Mifflin,	"
Gray, Wm. M.,	Newton Hamilton,	Mifflin,	"
Gross, C. W.,	Hall,	York,	"
Hallman, C. S.,	Ft. Hunter,	Dauphin,	"
Hamm, E. E.,	Wiota,	York,	"
Hanlin, E. H.,	Newburg,	Cumberland,	"
Harman, Frank,	Mt. Holly Springs,	Cumberland,	"
Hays, James,	Shippensburg,	Cumberland,	"
Helman, Elmer,	Upper Strasburg,	Franklin,	"
Heisey, J. Albert,	Mercersburg,	Franklin,	"
Henry, G. Will,	Penbrook,	Dauphin,	"
Herr, Clarence W.,	Orrstown,	Franklin,	"
Hershman, G. W.,	Mechanicsburg,	Cumberland,	"
Hershey, Samuel S.,	Tillie,	Adams,	"
Hipple, James,	Middletown,	Dauphin,	"
Hocker, P. L.,	Halifax,	Dauphin,	"
Hoffheins, P. T.,	New Oxford,	Adams,	"
Hoke, A. D.,	Hoke's,	York,	"
Hollar, Percy,	Shippensburg,	Cumberland,	"
Hollinger, C. E.,	Mooredale,	Cumberland,	"
Hosfield, R. M.,	Huntsdale,	Cumberland,	"
Keasy, Miles A.,	Bermudian,	Adams,	"
Kell, W. B.,	Shippensburg,	Cumberland,	"
Kell, J. D.,	Ickesburg,	Perry,	"
Kendall, James H.,	McConnellsburg,	Fulton,	"
Klepper, J. E.,	Mt. Holly Springs,	Cumberland,	"
Knupp, J. Arthur,	Penbrook,	Dauphin,	"
Lehman, W. N.,	Loganville,	York,	"
Lehnart, Vincent D.,	Big Dam,	York,	"
Linn, W. Arthur,	Mongul,	Franklin,	"
Lingle, C. E.,	Ft. Hunter,	Dauphin,	"
Lucabaugh, J. T.,	Hobart,	York,	"
Markle, Geo.,	Franklintown,	York,	"
Markey, James G.,	Mulberry,	York,	"
Martin, Franklin D.,	State Line,	Franklin,	"
McCullough, Edgar,	Shippensburg,	Cumberland,	"
Meals, Chas.,	Walnut Bottom	Cumberland,	"
Meredith, H. F.,	Cleversburg,	Cumberland,	"
Mickey, A. H.,	Oakville,	Cumberland,	"
Middleswarth, Cyrus,	Atkinson's Mills,	Mifflin,	"
Miller, Jerome R.,	Mechanicsburg,	Cumberland,	"
Miller, Geo. M.,	Cleversburg,	Cumberland,	"
Mitchell, Wm. M.,	Newport,	Perry,	"

Mower, Elmer E.,	Mowersville,	Cumberland,	Pa.
Myers, Ralph,	Walnut Bottom,	Cumberland,	"
Neil, C. B.,	Spring Run,	Franklin,	"
Niple, D. M.,	Mifflinton,	Juniata,	"
Noll, Chas. F.,	Green Park,	Perry,	"
Piper, J. R.,	Oakville,	Cumberland,	"
Rebert, W. F.,	Codorus,	York,	"
Reed, H. B.,	Ft. Hunter,	Dauphin,	"
Rhea, W. D.,	New Germantown,	Perry,	"
Rice, Silas A.,	Drums,	Luzerne,	"
Richards, Walter B.,	700 Mass. Ave., N. E.,	Washington,	D. C.
Ritter, M. H. N.,	Macungie,	Lehigh,	Pa.
Ruff, J. Irwin,	New Oxford,	Adams,	"
Schaffer, H. I.,	Springet,	York,	"
Schantz, J. W. B.,	Shimmersville,	Lehigh,	"
Seibert, William J.,	Piketown,	Dauphin,	"
Senseman, J. O.,	New Kingston,	Cumberland,	"
Sheetz, Edward,	Carsonville,	Dauphin,	"
Shulley, C. M.,	Fairfield,	Adams,	"
Singmaster, J. Walter,	Macungie,	Lehigh,	"
Smith, J. B.,	Shippensburg,	Cumberland,	"
Smith, G. H.,	Shippensburg,	Cumberland,	"
Smith, B. H.,	Shippensburg,	Cumberland,	"
Smith, C. J.,	Shippensburg,	Cumberland,	"
Smith, Paul,	34 S. 3rd St.,	Harrisburg,	Dauphin,
Smith, H. C.,	Idaville,	Adams,	"
Smith, Joe W.,	Lykens,	Dauphin,	"
Snyder, C. Edgar,	Wardville,	Perry,	"
Spangler, A. E.,	Voltair,	York,	"
Speece, Howard,	Speeceville,	Dauphin,	"
Sponsler, J. Clark,	New Kingston,	Cumberland,	"
Sprenkle, J. F.,	Quincy,	Franklin,	"
Stambaugh, Harry J.,	Voltair,	York,	"
Stevens, Dill,	Laidig,	Fulton,	"
Stine, John C.,	Shippensburg,	Cumberland,	"
Sweigart, Chas. F.,	Ft. Hunter,	Dauphin,	"
Swigert, F. L.,	Shady Grove,	Franklin,	"
Swigart, Samuel W.,	McVeytown,	Mifflin,	"
Taylor, R. M.,	Mowersville,	Cumberland,	"
Topper, F. E.,	Fairfield,	Adams,	"
Tressler, J. C.,	Newport,	Perry,	"
Troup, W. L.,	Newport,	Perry,	"
Walhey, W. D.,	Alga,	Adams,	"
Walker, H. Elwood,	Millerstown,	Perry,	"
Walmer, W. W.,	Progress,	Dauphin,	"
Walters, Brady R.,	Shippensburg,	Cumberland,	"
Ward, J. A.,	Boiling Springs,	Cumberland,	"
Watson, A. P.,	Scotland,	Franklin,	"

Weaner, Chas. C.,	Bendersville,	Adams,	Pa.
Welker, W. R.,	Metal,	Franklin,	"
Wert, Newton C.,	Carlisle,	Cumberland,	"
Wible, Frank,	Selea,	Huntingdon,	"
Widney, John A.,	Doylesburg,	Franklin,	"
Wills, E. R.,	Fairfield,	Adams,	"
Wineman, Elmer,	Newburg,	Cumberland,	"
Yohe, Clayton B.,	Abbottstown,	Adams,	"
Yost, C. E.,	Middletown,	Dauphin,	"
Yost, R. M.,	Scotland,	Franklin,	"
Zentz, V. L.,	1403 N. Calhoun St.,	Baltimore,	Md.
Zimmerman, Guy L.,	Sylvan,	Franklin,	Pa.
Zimmerman, Ira L.,	Allen,	Cumberland,	"
Zullinger, Jere E.,	Orrstown,	Franklin,	"

Model School.

Advanced A.

Bash, Bertha.
Bittner, Charles.
Coldsmith, John.

Deck, Gertrude.
Hays, Junia.
Highlands, Lauren.
Middlecoff, Ethel.

A¹.

Guyer, Herbert.
Guyer, Roy.
Kitzmiller, Jessie.
Kelso, Birdie.
Mellinger, Ira.

Means, M. Bella.
Ruth, Mark W.
Reddig, Eva Pearl M.
Shade, Merle.
Strohm, Zora.

A².

Angle, Edith.
Clever, Conrad.
Hosfeld, Eddie.

McClay, Charles.
Mellinger, Lizzie.
Wylie, Samuel.
Johnston, Arthur.

B¹.

Highlands, Bernice.
Jones, Mary.
Long, Fannie.

Main, Anna.
Pilgrim, Ernest.
Wineman, Fredith.

B².

Baker, Dora.
Gracey, Reed.
Gracey, Mary.
Gettel, Travilla.
Guyer, George.

Hays, John.
Hargleroad, Leighton.
Hosfeld, Nellie.
Lehman, Helen.
McCarrell, John.
Stewart, George.

C.

Basehore, Lillian.
Brandt, Edna.
Brandt, Bella.

Martin, Ella.
Marshall, Paul.
McClelland, Elinor.

Boher, Marjorie.
 Guyer, Bertha.
 Hargleroad, Guy.
 Hubley, Oscar.

McClelland, Winifred
 Minnich, Mattie.
 Neff, Carrie.
 Robinson, Jean.

D.

Beidle, Violet.
 Hubley, Prank.

Studenroth, Emily.
 Reynolds, Fred.

E¹.

Cressler, Grace.
 Shearer, Ruth.

Robinson, Mary.
 Mellinger, Willie.

Phillips, Clifford.

E².

Beidle, Josephine.
 Cressler, Harry.
 McClelland, Cummins,
 Mellinger, Rolly.
 Smith, Bella.

Clever, Leila.
 Hosfeld, George.
 McCullough, Sarah.
 Reddig, Clarence.
 Stewart, Alexander.

Studenroth, Earl.

Alumni.

OFFICERS.

President—J. C. WAGNER, '92.

Secretary—MABEL GEIGER, '93.

[Alumni will confer a favor by informing the Faculty Secretary, Ada V. Horton, of any changes that should be made.]

ELEMENTARY COURSE.

Class of 1874.

Maggie E. Bishop (Konhaus),.....Mechanicsburg, Pa.
 Estella J. Conrad,.....New London, Pa.,.....Teacher.
 Carrie W. Harper,.....New Bloomfield, Pa.,.....Teacher.
 Ada Kershaw,4055 Sp'g Garden St., Phila, Pa.
 Amanda Morgan (Chamberlin),.....Allentown, N. Y.
 Lizzie A. Stough (Swartz),.....Elm St., Hagerstown, Md.
 Mary E. Stewart,.....Died April 25, 1881.
 Lida J. Reilly,Tarentum, Pa.,.....Teacher.
 May Uhler.
 W. A. Alexander,Everett, Pa.,Druggist.
 Joseph F. Barton,.....Shippensburg, Pa.,.....Vice-Prin. C. V. S. N. S.
 S. C. Beitzel,Carlisle, Pa.,.....Teacher.
 J. H. Boyer,Died Oct. 20, 1897.
 J. A. Goodhart,.....Died Aug. 9, 1879.
 William F. Hughes.
 S. B. McClelland,.....Idaho Falls, Idaho,.....Minister.
 Filmore Maust,.....Carlisle, Pa.,Lawyer.
 E. Jay Moore,.....Hot Springs, South Dakota, Lawyer.
 Theo. B. Noss,.....California, Pa.,.....Prin. State Nor. School.
 Hiram J. Plough,Chambersburg, Pa.,.....Lawyer.
 John C. Sharpe,Blairsville, N. J.,..... Prin. Blair Academy.
 S. B. Shearer,.....Carlisle, Pa.,Supt. Schools.
 S. W. Whitman.
 H. H. Woodal,.....Died Dec. 14, 1896.

Class of 1875.

Bertie M. Angle, (Paxton).....740 E. 46th St., Chicago, Ill., Artist.
 Sallie E. Culp,.....Union Corner, Pa.,.....Teacher.
 Sallie C. Dutt,.....Martinsburg, Pa.,.....Teacher.
 Laura B. Griffiu,.....Shippensburg, Pa.,.....Teacher.
 Emma Holland,.....Shippensburg, Pa.
 Zora L. Hollar (Gettel),.....Shippensburg, Pa.
 Carrie L. Hale, (Boyer),.....Shippensburg, Pa.
 Mary G. McCullough (Sharpe), ...Died Sept. 26, 1881.
 S. Emma Preisler, (Frink).....New Bloomfield, Pa.
 Anna E. Snodgrass,1333 Arch St., Phila., Pa.

Beckie Shearer (Geiger),.....Ida Grove, Iowa.
 Nannie Stifler, (Galloway).
 Dena K. Tollinger (Grissinger)....Wakefield, Pa.,.....Teacher.
 Frances K. Toms,.....Shippensburg, Pa.,.....Teacher.
 E. A. Burnett,.....Mechanicsburg, Pa.,.....Bank president.
 F. Cunningham,.....New Granada, Pa.
 J. D. W. Deavor,.....Shamokin, Pa.,.....Minister.
 J. F. Evans,.....Eagle Foundry, Pa.,.....Farmer and Ins. agent.
 J. R. Ewing.
 George W. Geiger,.....Ida Grove, Iowa,.....Farmer.
 D. Melvin Long,.....Trappe, Md.,.....Teacher select school.
 T. C. Peterson,.....Warrior's Mark, Pa.,.....Physician and surgeon.
 William B. Skinner,.....Mt. Vernon, Mo.,.....District attorney.
 Columbus Snyder,.....Vineland, N. J.,.....Pres. of Training School.
 S. N. Walters. Died Oct. 15, 1879.

Class of 1876.

Mame C. Angle, (Martin),.....Shippensburg, Pa.
 Ida A. Baughman, (Singmaster), Macungie, Pa.
 Mollie Besser (Shipe).
 Ella M. Duncan,1714 8th Ave., Altoona, Pa ,...Primary teacher.
 Maggie C. Flora (Hays),.....Mechanicsburg, Pa.
 Lou Householder.
 Sallie J. Mateer.
 Emma J. McCauley (Cremer),Saxton, Pa.
 Blanche M. Miller,.....Teacher.
 Hulda A. Ogden (Hiller),Burnt Hills, N. Y.
 Maggie T. Reichert,.....Shippensburg, Pa.,.....Teacher.
 Minnie A. Roads (Rupert),.....Altoona, Pa.,.....Teacher.
 Kate Seidel (Fox),.....2601 Neff street, Port Richmond, Phila.
 Mary Jane Shaw,129 3d St , N. E. Washington, D. C.
 Annie M. Smith (Nimmo),.....McKeesport, Pa.
 Alice Weidman,.....,.....811 Columbia Avenue, Lancaster, Pa.
 T. W. Bevan,.....Catasauqua, Pa.,.....Principal of schools.
 *John T. Curran.
 J. A. Fickes,.....2631½ Mission St., San Francisco, Cal.,.....Sash and doormaker.
 J. P. Hays,Mechanicsburg, Pa.,Teacher.
 John W. Hill,Lexington, Nebraska,.....Minister.
 Harvey B. Houck,.....Hummelstown, Pa.,.....Lawyer.
 George King McCormick.
 W. A. Nickles,.....Shippensburg, Pa.,.....Clerk.
 Joshua A. Phillips.
 J. O. Smith,1014 Franklin avenue, Columbus, Ohio,.....Prin. Garfield School.
 J. H. Walters.

Class of 1877.

Lizzie A. Atkins (Adair),.....703 Berks Street, Phila.
 Nannie E. Grayson,.....Shippensburg, Pa.....Teacher.
 Laura Kreider,.....711 Walnut St., Lebanon, Pa.
 Lizzie Long.

*Deceased.

- Lillie G. Moore (Wilson),.....2736 P. St., Lincoln, Neb.
 Ida B. Quigley,Shippensburg, Pa.,.....Teacher C. V. S. N. S.
 Liberty M. Quigley (McClelland) Shippensburg, Pa.
 Emma C. Rebuck,.....Shippensburg, Pa.,.....Teacher.
 Rosa S. White,.....Shippensburg, Pa.
 W. A. Bear, Shippensburg, Pa.,.....Salesman.
 A. J. Beitzel,.....Boiling Springs, Pa.
 Emory C. Chenoweth,.....2223 St. Paul street, Balti-
 more, Md.,.....Teacher.
 George M. Draper. Died June 1, 1890.
 Calvin C. HaysJohnstown, Pa.,.....Minister.
 Samuel Y. Karmany,.....Lebanon, Pa.,..... Insurance Agent.
 F. H. Keasey. Died May, 1896.
 M. T. Lightner,.....Roscoe, S. D.,.....Lawyer.
 J. L. McCaskey,.....Boiling Springs, Pa.,..... Agent.
 A. C. McLaughlin,.....New Germantown, Pa.
 Jacob V. Mohr,.....Sioux Falls, S. D.,.....Weigher and Cashier.
 W. T. Noss,.....Orangeburg, S. C.,.....Prof. in Chaffin Univ.
 *William O. Pittman.
 Robert J. Strong,.....Shiremanstown, Pa.
 Robert H. Taylor,Westtown, N. Y.,.....Minister.
 S. H. Treher,.....Carlisle, Pa.,.....Teacher.
 George A. Zinn,.....Milwaukee, 155 Mason St.,...Capt. U. S. A.

Class of 1878.

- Jennie A. Donnelly (Hill),.....Lexington, Neb.
 Emma P. Gracy,.....Newville, Pa.
 Laura Harvey (Shearer),.....Shippensburg, Pa.
 Annie P. Heagy (Smith),.....1014 Franklin Ave., Columbus, O.
 Sue B. Kauffman (Ely),.....Chambersburg, Pa.
 Sallie A. Meixel (Otto),.....Boiling Springs, Pa.
 Ella Rarey (Heidrick),.....York, Pa.
 Annie Steel.
 Annie E. White (Koontz). Died April 10, 1896.
 H. Mary Winters,1323 Poplar St., Phila. Pa.,.....Stenographer.
 J. Gross App,.....Lewisbury, Pa.,..... Teacher.
 George O. Atherton,Reform School, Washington,
 D. C.,.....Teacher.
 M. L. Bechtel,.....Millstone, Md.,Teacher.
 Allen Drawbaugh,Steelton, Pa.,Ward Prin.
 W. A. Goodhart,.....Newville, Pa.,.....Teacher.
 D. M. Hunter,Cowles, Neb.,.....Co. Sup't of Schools.
 C. F. Johnson,.....Steelton, Pa.,.....Teacher.
 John C. McCune,.....80 Broadway, New York,.....Expert Accountant.

Class of 1879.

- Nannie J. Adams,.....110-114 Schermerhorn Street,Teacher Higher English
 Brooklyn, N. Y. and Mathematics in
 Friends' Seminary.
 Frances A. Fetter,Shippensburg, Pa.
 Elmira Goodheart.
 Mary H. Grindrod.
 Kate B. Hoch,.....Middle Spring, Pa.,Teacher.
 Beckie S. Marshall (Hykes),.....Kiu Kiang, China,.....Missionary.
 Nannie E. McCormick,.....79 Craig St., Knoxville, Tenn.
 Sue E. Myers (McClure). Died Dec. 19, 1894.
 Annie Reeder (Hargleroad). Died Aug. 20, 1888.

- Sallie B. Rippey (Kolbe).....Washington, D. C.
 Sue A. Stutenroth,.....Shippensburg, Pa.,.....Teacher.
 Ida M. Negley,.....Waynesboro, Pa.,.....Asst. High School.
 *Edward App.
 E. S. Bollinger,.....Astoria, OregonMinister.
 William L. Delap,.....Gloucester, N. J.,.....Physician.
 F. W. Dykeman,.....71 E. 85th St., N. Y.,.....Merchant.
 J. P. Garber,.....15th bel. Tioga St., Phila.,.....Asst. Supt. Schools.
 S. B. Huber.
 Samuel Haak,.....Myerstown, Pa.,.....Principal of schools.
 J. H. Heckenberg,.....Sharon Hill, Pa.,.....Minister.
 *J. A. Hassinger.
 John M. Means,.....47 and 49 South Jefferson St.,.....Sec. Chicago Gas and
 Chicago, Ill. Electric Fixture Manu-
 facturing Company.
 J. I. Mickey. Died March 19, 1887.
 J. H. Reigle,.....Bernville, Pa.,.....Photographer.

Class of 1880.

- Lydia Bender (Eldon).....Lock Haven, Pa.
 H. Berd Goodhart,.....Newville, Pa.,.....Teacher.
 Annie M. Griffin,.....Macungie, Pa.,.....Teacher.
 Anna E. Karmany,.....231 N. St., Harrisburg, Pa.
 Clara E. Keefauver (Ricker),.....Mt. Holly Springs, Pa.
 Kate McCalmont (Shrader),.....Seventy Six, Pa.
 Mary C. McCune (Harper),.....4528 Westminster Place, St.
 Louis, Mo.
 Nellie McCune (Patterson),.....1403 Delaware Ave., Wilming-
 ton, Del.
 Anna M. McDannel (Sweeny),.....Chambersburg, Pa.
 Carondelet B. Palm.
 Louisa Price.
 Abbie A. Stough,.....Boston, Mass.,.....Pension Department.
 *Edgar L. Baker.
 John T. Bevan,.....Gridley, Cal.,.....Principal of Schools.
 James W. Eckels,.....Carlisle, Pa.,.....Lawyer.
 John W. Felty,.....Abeline, Kan.,.....Physician.
 Ad. M. Firstine,.....Weatherly, Pa.,.....Teacher grammar school.
 Harvey W. Jones,.....Kansas City, Mo.,.....Ticket Agent.
 Parson J. Myers,.....Parkesburg, Pa.,.....Principal of schools.

Class of 1881.

- Sallie Castle,.....Upland, Pa.,.....Teacher.
 Jean Craig (Robinson),.....Shippensburg, Pa.
 Ada M. Donnelly (Groff),.....202 Reiley St., Harrisburg, Pa.
 Sadie E. McCullough (Sharpe).....Oakville, Pa.
 Annie Noftsker (Diehl),.....Shippensburg, Pa.
 Lina M. Piper,.....Newville, Pa.,.....Music teacher.
 Lizzie C. Shearer,.....11 N. Han. St., Carlisle, Pa.,.....Milliner.
 Robert Mateer,.....Kansas City, Kansas,.....Ticket Agent.
 S. S. Rupp,.....Shiremanstown, Pa.,.....Lawyer.
 J. L. Pottteiger,.....500 West Diamond avenue,
 Hazelton, Pa.,.....Insurance agent.

Class of 1882.

- Abbie P. Allen (Lamonds),.....Lee's Cross Roads, Pa.,.....Teacher.
 Anna S. Barron,.....Mowersville, Pa.,.....Teacher.
 Mattie M. Bender,.....Shippensburg, Pa.,.....Teacher.
 Carrie M. Diehl. Drowned May 31. 1889.

*Deceased.

Clara L. Fortna,Chambersburg, Pa.,.....Stenographer.
 Carrie E. Liggett (Means),.....200 S. Roby St., Chicago, Ill.
 Jennie E. Martin (Rich),.....1354 Vernon St., Harrisburg, Pa.
 Bessie C. Moody (Shelly),.....Hatboro, Pa.
 George Brill,.....Teacher.
 A. J. Brown,.....Hazleton, Pa.
 C. Sheldon Carothers.
 J. C. Devenny,Harrisburg, Pa.,.....Physician.
 L. E. Dornbach. Died May 10, 1892.
 D. A. Fortna.
 Edward McGeehn,Hazleton, Pa.
 J. A. Park,.....Pueblo, Cal.,.....Lawyer.
 C. F. E. Reehling,Steeltown, Pa.,.....Merchant.
 L. W. Sibbet, Died Oct. 6, 1897.
 R. H. Sharpe,.....Oak Ridge, N. J.,.....Minister.
 J. C. Strominger. Died March 4, 1884.

Class of 1883.

Mame A. Bowen (Noaker),.....Walnut Bottom, Pa.
 Mame J. Criswell (Disert),.....Chambersburg, Pa.
 Fanny F. Cunningham (Harper), Lenoir, N. C.
 Mary S. Hale,.....Shippensburg, Pa.,.....Teacher.
 Annie Heffelfinger. Died Nov. 10, 1892.
 Helen R. Hykes (Himes),.....West Fairview, Pa.,.....Teacher.
 Ella M. Mateer, (Squires),.....Shippensburg, Pa.
 Sadie A. Myers,.....Shippensburg, Pa.,.....Teacher.
 Ida Noaker (Fogelsonger),.....Shippensburg, Pa.,.....Teacher.
 Ella B. Noftsker,.....Shippensburg, Pa.
 Emma Walters (Wingert),.....Chelsea, Mass.
 Jennie M. Wells. Drowned May 31, 1889.
 S. E. Harkins,.....Blain, Pa.,.....Teacher.
 S. C. Harris.
 T. M. Herbert,Beaver Meadows, Pa.,.....Teacher.
 Quinn T. Mickey,.....Shippensburg, Pa.,.....Lawyer.
 John B. Minich,.....Lenoir, N. C.,.....Pres. Female College.
 John Reese. Died Feb. 25, 1897.
 DeKellar Stamy,.....Middletown, Del.,.....Principal Schools.
 John H. Ulrich,432 Columbus Ave., Boston,
 Mass.,.....Physician.
 G. A. Weber,Bath, Pa.,.....Principal of Schools.

Class of 1884.

Martha B. Agle.
 Mary R. Abrahams,.....1418 12th Ave., Altoona, Pa.,.....Teacher Gram. School.
 Mollie B. Blair (Millar),.....Mechanicsburg, Pa.
 M. Lizzie Davidson (White),.....Tacoma, Washington,.....Teacher.
 Lottie R. Dutton,.....Edinboro, Pa.,.....Teacher, S. N. S.
 Cora E. Harris (Rea). Died Aug. 15, 1887.
 L. Alice Long (Coffey). Died June 24, 1894.
 Gertrude R. McCreary,.....Bethlehem, Pa.,.....Teacher.
 Maggie McElhaire,.....Strasburg, Pa.,.....Teacher.
 Jennie C. Witherow (Milleisen),.....Mechanicsburg, Pa.
 Clara Wickersham (Garretson), .567 McMillant St., Cincinnati, O.
 Esta C. Woods (Watt),Oxford, Pa.
 D. T. Humbert,.....Big Cove Tannery, Pa.,.....Teacher and farmer.
 J. L. Kunkle.

T. R. Jacobs,	Carlisle, Pa.	
M. H. Jones,		
J. T. Kelley,	Oakville, Pa.,	Teacher.
S. W. Kirk,	McConnellsburg, Pa.,	Lawyer.
E. W. Martindell,	Hulmville, Pa.,	Principal of Schools.
J. Abner Miller,	Rixford, Pa.,	Principal of Schools.
Philip C. Miller,	Biglerville, Pa.,	Teacher.
J. E. Nell,	Steelton, Pa.,	Ward Prin.
W. H. Nicholas,	Apollo, Pa.,	Minister.
S. E. Piper, Jr.,	Oakville, Pa.,	Teacher.
J. O. Russell,	Steelton, Pa.,	Teacher.
Jno. D. Stock,	Philadelphia, Pa.,	Bookkeeper.
H. K. Strickler,	East Stroudsburg, Pa.,	Principal of Schools.
M. H. Thomas,	Dillsburg, Pa.,	Principal of Schools.
Jno. C. Watson,	Milford, Pa.,	Prin. High School.
W. G. Weigle,	Cornwall, Pa.,	Teacher.
J. L. Weitzel,	Carlisle, Pa.,	Teacher.
I. R. Witmer,	Hanover, Pa.,	Teacher.
Geo. K. Landis,	Pottstown, Pa.,	Teacher.

Class of 1891.

Clara M. Ault (Peters),	Lehighton, Pa.	
Helen Bitner (Roth),	Middletown, Pa.	
Lucy Bowers,	Huntingdon, Pa.,	Teacher.
Bertie D. Conner,	Newburg, Pa.,	Teacher.
Mame R. Early (Hockersmith)	Shippensburg.	
Stella S. Early,	Harrisburg, Pa.,	Teacher.
Minnie G. Eckels,	Shippensburg, Pa.,	Scientific Course.
Nona Eberhart,	Shrewsbury, Pa.,	Teacher.
Annie B. Elliot,	Sterrett's Gap, Pa.,	Teacher.
Mabel Giesey (Towson),	138 N. Queen St., York, Pa.	
Maggie Giesey (Heathcote),	Glen Rock, Pa.	
Annie M. Hake,	Gettysburg, Pa.,	Teacher.
Nellie Hargleroad (Shank),	Chambersburg, Pa.	
Bertha B. Herring,	Mechanicsburg, Pa.,	Teacher of elocution Irving College.
Ella Hoffman (Kaufman),	Hagerstown, Md.	
Elsie Hoffman (Holler),	Chambersburg, Pa.	
Lulu A. Hudson,	Shade Gap, Pa.,	Teacher.
Ollie C. Hykes (Tompkins),	Greenwich, Conn.	
Margaret Kenyon (Swartz),	Carlisle, Pa.	
Nannie B. Martin,	Shippensburg, Pa.,	Teacher.
Grace McDannel,	Shippensburg, Pa.,	Teacher.
Elizabeth C. McCune,	Shippensburg, Pa.	
Estella Metcalf,	Johnstown, Pa.,	Teacher.
Jessie B. Moore,	Mt. Holly Springs, Pa.,	Teacher.
Ola Myers,	Middletown, Pa.,	Teacher in High School.
Mary B. Osman,	Harrisburg, Pa.,	Teacher.
Maud A. Perlett,	Shippensburg, Pa.,	Teacher.
Isabel Pettigrew,	Everett, Pa.,	Teacher.
Mary M. Raum,	Shippensburg, Pa.,	Teacher.
Estella Rhodes,	Greencastle, Pa.,	Teacher.
Lucy E. Ruple,	West Fairview, Pa.,	Teacher.
Nettie S. Russell,	Shippensburg, Pa.,	Teacher.
Mary B. Smith,	Fort Loudon, Pa.,	Teacher.
Minnie B. Snavely (Frissele),	Steelton, Pa.	
Sallie E. Stevens,	Rockey, Pa.,	Teacher.
Annie E. Strite,	Greencastle, Pa.,	Teacher.
Phœbe E. Taylor (Stevick),	Harrisburg, Pa.	

- Zulu E. Trostle,.....York Springs, Pa.,.....Teacher.
 Lillie B. Walters (Geisey),.....Shrewsbury, Pa.
 Sue Walters,.....Shippensburg, Pa.,.....Teacher.
 Edith Wertz,.....Quincy, Pa.,.....Student Wilson College.
 Blanche Woodal,.....Chambersburg, Pa.,.....Teacher.
 Anna M. Zeigler (Reber),.....Waynesboro, Pa.
 Harry Allen,.....Lees X Roads, Pa.,.....Teacher.
 Geo. R. Angle,.....Shippensburg, Pa.,.....Clerk.
 Charles E. Barton,.....Shippensburg, Pa.,.....Prof. C. V. S. N. S.
 T. H. C. Berkstresser.
 C. A. Deardorf,.....Carbondale, Kansas,.....Teacher in High School.
 Lee Roy Donnelly. Died March 25, 1895.
 George H. Eckels,.....Shippensburg, Pa.,.....Prof. C. V. S. N. S.
 W. E. Fohl,.....Belle Vernon, Pa.,.....Mining Engineer.
 George Gable,.....Richland Station, Pa.,.....Principal of Schools.
 James O. Gray,.....Marysville, Pa.,.....Principal of Schools.
 Will H. Hamilton,.....Philadelphia, Pa.,.....Student Univ. of Pa.
 C. A. Hartman,.....Cashtown, Pa.,.....Teacher.
 William B. Heckman.
 J. S. Heiges,.....Dillsburg, Pa,.....Prin. Schools Brockway-
 ville.
 J. M. Hoover,.....Chambersburg, Pa.,.....Teacher.
 N. E. M. Hoover,.....West Dublin, Pa.,.....Teacher.
 W. H. Kissinger,.....Wiconisco, Pa.,.....Asst. Prin. High School.
 J. J. Kleffman,.....Altoona, Pa.,.....Teacher.
 D. E. Long,.....Chambersburg, Pa.,.....Lawyer.
 James H. Mackey,.....Denver, Colo.,.....P. R. R. Co.
 Ernest B. Martin,.....Williamsport, Pa.,.....U. S. Postal Service.
 John H. McAllister,.....Gettysburg, Pa.,.....Postal Clerk.
 S. U. G. McCreary,.....Franklintown, Pa.,.....Teacher.
 G. W. Miller,.....Gettysburg, Pa.,.....Student.
 J. S. Omwake,.....Shippensburg, Pa.,.....Lawyer.
 J. H. Reber,.....Waynesboro, Pa.,.....Prin. of High School.
 Charles S. Rebuck,.....East Harrisburg, Pa.,.....Physician.
 W. M. Rife,.....Good Hope, Pa.,.....Prin. Schools, Narberth.
 G. S. Rupp,.....Carlisle, Pa.,.....Law School.
 Robert N. Sadler,.....Wormleysburg, Pa,.....Teacher.
 James Slaybaugh,.....Mt. Alto, Pa,.....Teacher.
 James Smiley,.....Philadelphia, Pa.,.....Student Medical College.
 Sol. Smyser,.....Shiremanstown, Pa.,.....Teacher.
 John H. Stuart,.....Johnstown, Pa.,.....Ward Principal.
 Pearl E. Taylor,.....Chambersburg, Pa.,.....Lawyer.
 J. E. Walter,.....Carlisle, Pa.,.....Lawyer.
 G. M. Wertz,.....Good Hope, Pa.,.....Teacher.

STATE CERTIFICATE.

- J. L. Hain,.....19 N. 17th St., Harrisburg,
 Pa.,.....U. S. Postal Service.

Class of 1892.

- Mildred E. Beitzel (Filler),.....Carlisle, Pa.
 Bertie Cressler,.....Hagerstown, Md.
 Mattie M. Davis (Kissinger),.....Philadelphia, Pa.
 Ambler L. Diehl,.....Gettysburg, Pa.,.....Teacher.
 Nettie Dunahugh,.....State Line, Pa.,.....Teacher.
 Emma Failor,.....Carlisle, Pa.,.....Teacher.
 Annie Foglesonger (Mowery),.....Chambersburg, Pa.
 Nellie V. Geiger,.....Shippensburg, Pa.,.....Student Wilson College.
 Alice Hamilton,.....Scotland, Pa.,.....Teacher.
 Martha G. Hammond (Purvis),.....Lewisberry, Pa.

Jessie M. Hann,	Linwood, Pa.,	Teacher.
Bessie W. Harman,	Mt. Holly Springs, Pa.	
Sadie M. Heck (Hartman),	Cashtown, Pa.	
Alverda Heffelfinger (Hambricht)	Mishanaka, Ind.	
Lida P. Highlands,	211 N. Ave., Allegheny, Pa.,	Teacher.
Minnie S. Hoffman (Seasley),	Biglerville, Pa.,	Teacher.
Rachael Humbert,	Big Cove Tannery, Pa.,	Teacher.
Bertha James,	Newville, Pa.,	Teacher.
Annie M. Keene,	Wiconisco, Pa.,	Teacher.
Luella McAllister,	Gettysburg, Pa.,	Teacher.
Laura Pepper,	Carlisle, Pa.,	Teacher.
Annie Reber,	Middle Spring, Pa.,	Teacher.
Blanche Reeseman,	Waynesboro, Pa.,	Teacher.
Adaline Rexroth,	McConnellsburg, Pa.,	Teacher.
Edna C. Schoch (Smith),	Lebanon, Pa.	
Jessie M. Sefton (Dunkle),	Steelton, Pa.	
Norma Seitz.		
Mary Sipes,	McConnellsburg, Pa.,	Teacher.
Elizabeth E. Spangler (Nicholas)	Allegheny, Pa.	
Rosa A. Spidel,	Hummelstown, Pa.,	Teacher.
Mary T. Wagner,	Shippensburg, Pa.,	Teacher.
Cordilla Woods,	Carlisle, Pa.,	Teacher.
George W. Baker,	Spring Grove, Pa.,	Prin. of School.
J. Albert Baxtresser,	Elizabethtown, Pa.,	Lawyer.
H. M. Becker,	Hanover, Pa.,	Student U. Pa.
H. D. Becker,	Hanover, Pa.,	Teacher.
O. C. Bishop,	Oberlin, Pa.,	Teacher.
B. J. Bower,	Mill Hall, Pa.,	Prin. Schools.
N. J. Briner,	Loysville, Pa.,	Teacher.
J. M. Brinton,	Camp Hill, Pa.,	Teacher.
W. H. Burd,	Donnally Mills, Pa.,	Teacher.
A. A. Evans,	Mooredale, Pa.,	Teacher.
J. E. Evans,	Mooredale, Pa.,	Teacher.
S. F. Gerberich,	Hummelstown, Pa.,	Student at F. & M. Col.
C. E. Greason,	Carlisle, Pa.,	Medical College.
G. C. Hain,	Mt. Union, Pa.,	Principal of Schools.
George Macomber.		
A. C. McCune,	62 N. 12th St., Phila., Pa.,	Clerk.
F. M. Paul,	Greason, Pa.,	Teacher.
D. M. Shearer,	Fayetteville, Pa.,	Teacher.
C. R. Shyrock,	4035 Powelton Ave., Phila. Pa.,	U. S. A.
B. M. Shull,	Duncannon, Pa.,	Teacher.
G. W. Smeltzer,	Oberlin, Pa.,	Prin. of Schools.
A. B. Sollenberger,	Waynesboro, Pa.,	Physician.
C. W. Snyder,	Edenvale, Cal.,	Teacher.
P. H. Staumbaugh,	Hanover, Pa.,	Teacher.
J. A. Stephens,	Wiconisco, Pa.,	Student State College.
J. C. Wagner,	Newport, Pa.,	Principal of Schools.
H. J. Wagner,	Green Spring, Pa.,	Teacher.
G. A. Webb.		

SCIENTIFIC COURSE.

Ezra Lehman,	Chambersburg, Pa.,	Student Bucknell Univ.
--------------	--------------------	------------------------

Class of 1893.

Nannie E. Allen,	Lee's Cross Roads, Pa.,	Teacher.
Mary L. Arnold,	Delta, Pa.,	Teacher.
Lillian S. Besore,	Greencastle, Pa.,	Teacher.
Eva M. Boyer,	Table Rock, Pa.,	Teacher.

Mary Downs,	Catasauqua, Pa.,	Teacher.
Ella R. Erdman,	Died April 29, 1898.	
Cora M. Fickes,	Mechanicsburg, Pa.,	Teacher.
Mabel Geiger,	Shippensburg, Pa.,	Teacher West Pittston H. School.
Lillian B. Goshorn (Hassler),	Shippensburg, Pa.	
Edith B. Getz (Weisenberger),	Philadelphia, Pa.	
Nellie R. Hays,	Shippensburg, Pa.	Teacher.
Jennie M. Hefelbower,	Middle Spring, Pa.,	Teacher.
Celia Hefelbower,	Middle Spring, Pa.,	Teacher.
Bessie M. Landis,	Hummelstown, Pa.,	Student Leb. Val. Col.
Eva J. Liggett,	Ickesburg, Pa.,	Teacher.
Mary K. McCune (Bratton),	Carlisle, Pa.	
Rose McKinnie,	Greencastle, Pa.,	Teacher.
Cora A. Miller,	Hummelstown, Pa.,	Teacher.
M. Elsie Peters (Mason),	Doylestown, Pa.	
Anna L. Railing (Adams),	Bakersville, N. J.	
Ella N. Ralston,	Mechanicsburg, Pa.,	Teacher.
Belle Reifsnyder,	Renova, Pa.,	Teacher.
Mary Rhodes,	Greencastle, Pa.,	Teacher.
Bertha Rhodes,	Died Feb. 23, 1894.	
Clara E. Rinard,	Cypher, Pa.,	Teacher.
Maude E. Robinson,	Waterloo, Pa.,	Teacher.
Rachael M. Scott,	Gettysburg, Pa.,	Teacher.
Ada A. Seibert (Walker),	Fannettsburg, Pa.	
Hattie S. Shelly,	Annville, Pa.,	Teacher L. V. College.
Emma M. Shugars,	Shippensburg, Pa.,	Teacher.
Zatae I. Smith (Hagerty),	Harrisburg, Pa.	
Lena Taylor (Fritz),	Shiremanstown, Pa.,	Teacher.
Blanche Wagner,	Shippensburg, Pa.,	Teacher.
Anna Wallace,	Waynesboro, Pa.,	Teacher.
Anna Walters,	Catasauqua, Pa.,	Teacher.
Mary V. Weimer,	Clearfield, Pa.,	Teacher.
Katharine Wensell,	Highspire, Pa.,	Teacher.
Hattie A. Wylie,	Middle Springs, Pa.,	Student Wilson College.
Aaron B. Crook,	Williamstown, Pa.,	Teacher.
J. F. Deardorff,	Shippensburg, Pa.,	Railway Mail Service.
A. C. Donnelly,	Kokoma, Ind.	
J. B. Eby,	Manheim, Pa.,	Teacher.
J. Wilson Elliott,	Sterrett's Gap, Pa.,	Teacher.
D. A. Forsyth,	Indian Spring, Md.,	Teacher.
U. Grant Fry,	McCrea, Pa.,	Merchant.
M. W. Garrett,	Janesville, Pa.,	Prin. High School.
L. B. Hafer,	Friesburg, N. J.,	Minister.
J. H. Handshaw,	Shippensburg, Pa.,	Teacher.
C. A. Hassler,	Shippensburg, Pa.,	Teacher.
J. P. Herr,	Orrstown, Pa.,	Teacher.
J. F. Hoch,	Shippensburg, Pa.,	Teacher.
John H. Hoffman,	Biglerville, Pa.,	Student Med. College.
R. H. Hughes,	Altoona, Pa.,	Postal Clerk.
James Kennedy,	Greencastle, Pa.,	Teacher.
Oscar H. Little,	Concord, Pa.,	Teacher.
Geo. O. Lutz,	Boiling Springs, Pa.,	Teacher.
Harry L. March,	Asbury Park, N. J.,	Teacher High School.
J. L. McAllister,	Gettysburg, Pa.,	Student Princeton Sem.
Wesley A. Nycum,	Everett, Pa.,	Teacher.
Charles C. Ogle,	Shippensburg, Pa.,	Clerk.
C. P. Omwake,	Greencastle, Pa.,	Bookkeeper.
G. L. Omwake,	Greencastle, Pa.,	Student Yale Divinity School.

W. O. Parcell,	Williamsport, Pa.,	Teacher.
C. Ebbert Plasterer,	Shippensburg, Pa.,	Teacher.
H. W. Pyles,	Williamsport, Pa.,	Lawyer.
William Rife,	Cashtown, Pa.,	Teacher.
C. M. Romberger,	Wiconisco, Pa.,	Teacher.
H. F. Schroeder,	Middletown, Pa.,	Medical Student.
C. E. Shaner,	Oakville, Pa.,	Teacher.
J. N. Shriner,	Taneytown, Md.,	Teacher.
C. Edward Slonaker,	Mummasburg, Pa.,	Teacher.
H. M. Smiley,	Landisburg, Pa.,	Physician.
W. E. Thomas,	Mt. Holly Springs, Pa.,	Principal of Schools.
George R. Traxler,	Newport, Tenn.,	Teacher.
H. J. Wickey,	Middletown, Pa.,	Superintendent Schools.

SCIENTIFIC COURSE.

George H. Eckels,	Shippensburg, Pa.,	Prof. C. V. S. N. S.
-------------------------	--------------------------	----------------------

STATE CERTIFICATE.

A. J. Harbaugh,	Hanover, Pa.,	Superintendent Schools.
-----------------------	---------------------	-------------------------

Class of 1894.

Mertena Allen,	Highspire, Pa.,	Teacher.
Nell Allen,	Lees X Roads, Pa.,	Teacher.
Esther Angle,	Greencastle, Pa.,	Teacher.
Mollie Bair,	Spring Run, Pa.,	Teacher.
Jennie Bell,	Marysville, Pa.,	Teacher.
Margaret Bell,	Marysville, Pa.,	Teacher.
Mary Bender,	Shippensburg, Pa.,	Teacher.
Mary Benner,	Gettysburg, Pa.,	Teacher.
Amanda Bennett,	Flintstone, Md.,	Teacher.
Sara Black,	Steelton, Pa.,	Teacher.
Ella Boher,	Shippensburg, Pa.,	Teacher.
Ida Bowen,	Everett, Pa.,	Teacher.
Carrie Brown,	Wormleysburg, Pa.,	Teacher.
Georgia Craig,	Shippensburg, Pa.,	Student Nat'l School of Oratory, Phila.
Emma Deahn,	Mauch Chunk, Pa.,	Teacher.
Zulu Deatrick,	Plainview, Pa.,	Teacher.
Bertha Deavor,	Houstantown, Pa.,	Teacher.
A. Jane Diller,	Newville, Pa.,	Teacher.
Maud Eby,	Greencastle, Pa.,	Teacher.
Essie Ernst,	Bioserville, Pa.,	Teacher.
Ida Frank,	Fisherville, Pa.,	Teacher.
Frances Goldsboro,	Hunterstown, Pa.,	Teacher.
Eva Hartman,	Mummasburg, Pa.,	Teacher.
Anna Hoffman (Noll),	Died Sept 25, 1897.	
Stella Hykes,	Shippensburg, Pa.,	Teacher.
Ruth Kann,	Lisburn, Pa.,	Teacher.
Elizabeth Kisecker,	Greencastle, Pa.,	Teacher.
Bertha Kelley,	Oakville, Pa.,	Teacher.
Lizzie Kirk,	Warfordsburg, Pa.,	Teacher.
Katie Pegeley,	810 N. 10th St., Reading, Pa.,	Teacher.
Alice Lehman,	Shippensburg, Pa.,	Teacher.
Ella Lehman,	Wingerton, Pa.,	Teacher.
Amanda Losh,	Duncannon, Pa.,	Teacher.
Margaret Martin,	Shippensburg, Pa.,	
Mary Miller,	Hyndman,	Teacher.
Jennie Myers (Peters),	Menallen, Pa.,	

Mary Myers,	York Springs, Pa.,	Teacher.
Mabel Nissley,	Hummelstown, Pa.,	Teacher.
Annie Patterson,	Harrisburg, Pa.,	Teacher.
Emma Pfoutz,	New Franklin, Pa.,	Teacher.
Julia Radle,	Dalmatia, Pa.,	Student Dickinson Law School.
Grace Reifsnyder,	Orrstown, Pa.,	Bookkeeper.
Sara A. Roop,	Highspire, Pa.,	Teacher.
Sara A. Roth,	Fayetteville, Pa.,	Teacher.
Beckie Ritter (Arnold),	Newport, Pa.	
Anna Schwartz,	Gettysburg, Pa.,	Teacher.
Rosa Scott,	Gettysburg, Pa.,	Teacher.
Virginia Smith,	Shippensburg, Pa.,	Teacher.
Clara Stamy,		
Helen Stoner (Cocklyn),	Harrisburg, Pa.	
Bessie Weiser,	Coatesville, Pa.,	Teacher.
Adeline Walter,	Hampden, Pa.,	Teacher.
Fannie Whistler (Speer),	Chambersburg, Pa.	
Sadie Wingert,	Waynesboro, Pa.,	Teacher.
Clara Yount,	Littlestown, Pa.,	Teacher.
H. A. Albert,	110 N. 11th St., Phila., Pa.,	Bookkeeper.
Claude Barton,	Homestead, Pa.	
C. M. Best,	Mechanicsburg, Pa.,	Student Lafayette Col.
L. L. Bomberger,	Shippensburg, Pa.,	Student Valparaiso Law School.
F. H. Brame,	Heidlersburg, Pa.,	Teacher.
C. V. Clippinger,	Annville, Pa.,	Student Leb. Val. Col.
M. J. Cook,	Aspers, Pa.,	Teacher in Perkiomen Seminary.
W. S. Cornman,	Pillow, Pa.,	Principal of Schools.
R. Cunningham,	Fairfield, Pa.,	Student Lafayette Col.
A. M. Engle,	Hummelstown, Pa.,	Teacher.
W. W. Feidt,	Millersburg, Pa.,	Student Univ. of Pa.
W. E. Glass,	322 West Frank St., Hagers- town, Md.,	Teacher.
Irving Handshew,	Oberlin, Pa.,	Teacher.
W. S. Hafer,	Lehmasters, Pa.,	Teacher.
E. M. Hershey,	Hockersville, Pa.,	Student Ursinus Col.
C. E. Hoke,	Mowersville, Pa.,	Teacher.
I. A. Hoke,	Mowersville, Pa.,	Teacher.
Harry Hoopy,	West Fairview, Pa.,	Teacher.
W. C. Hughes,	Shippensburg, Pa.,	Telegraph Operator.
C. L. Kelley,	Oakville, Pa.,	Teacher.
W. H. Klepper,	Lykens, Pa.,	Teacher.
Ira Long,	Hays Grove, Pa.,	Student Gettysburg Col.
W. G. McCoy,	Oakville, Pa.,	Teacher.
W. H. McGowan,	Gaysport, Pa.,	Teacher.
J. W. McClain,	Spring Run, Pa.,	Teacher.
A. A. Miller,	Mason and Dixon, Pa.,	Prin. Grammar School Greencastle.
J. A. Noll,	Millersburg, Pa.,	Teacher.
S. H. Piper,	New Bridge, Pa.,	Teacher.
P. W. M. Pressel,	Orwigsburg, Pa.,	Prin. High School.
H. A. Reed,	Middle Spring, Pa.,	Teacher.
J. M. Reighter,	Carlisle, Pa.,	Teacher.
Wilbur Repp,	Clay Hill, Pa.,	Teacher.
U. G. Risser,	Campbelltown, Pa.,	Physician.
Noah Roth,	Huyett, Md.,	Teacher.
Ira Shaw,	Mt. Rock, Pa.,	Teacher.
C. C. Sheaffer,	Mooredale, Pa.,	Teacher.

H. H. Shenk,	Deodate, Pa.,	Student Ursinus Col.
Edgar Shugars,	Shippensburg, Pa.,	Teacher.
H. Sibbett,	Manila,	1st Tenn. Regiment.
Robert Smith,	Oakville, Pa.,	Student Dickinson Col.
B. H. Trimmer,	York Springs, Pa.,	Student Univ. Penna.
Emory Thomas,	McConnellsburg, Pa.,	Teacher.
C. A. Trostel,	Gettysburg, Pa.,	Bank Clerk.
D. S. Weimer,	Clearville, Pa.,	Law School.
O. G. Wickersham,	Steelton, Pa.,	Lawyer.
C. H. Williamson,	Died April 23, 1896.	

STATE CERTIFICATE.

Margaret Coder,	Huntingdon, Pa.,	Teacher.
D. C. Stunkard,	Bedford, Pa.,	Principal of Schools.

Class of 1895.

Carrie M. Baker,	Hatton, Pa.,	Teacher.
Nora E. Baker,	Mt. Holly Springs, Pa.,	Teacher.
Lottie K. Basehore,	Gettysburg, Pa.,	Teacher.
Flora A. H. Benner,	Gettysburg, Pa.,	Teacher.
Ella S. Booth,	McVeytown, Pa.,	Teacher.
Etta B. Bowers,	Bedford, Pa.,	Teacher.
Margaret Brandt,	Shippensburg, Pa.,	Teacher.
Annie Cashman,	Waynesboro, Pa.,	Teacher.
Mary Cashman,	Chambersburg, Pa.,	Teacher.
Vida M. Clippinger (Harmon),	Shippensburg, Pa.	
Mame Clugston,	Middle Spring, Pa.,	Student C. V. S. N. S.
Annie Cornman,	Hatton, Pa.,	Teacher.
Martha J. Davis,	Lykens, Pa.,	Teacher.
Margaret Deardorff,	York Springs, Pa.,	Teacher.
Hope Dill,	Gettysburg, Pa.,	Student Gettysburg Col.
Edna Early (Barbour),	Shippensburg, Pa.	
Electa Fickes,	Hampton, Pa.,	Teacher.
Lillie Gleim,	Boiling Springs, Pa.,	Teacher.
Stella M. Grimm,		Teacher.
Lula Grove,	Greencastle, Pa.,	Teacher.
Anna M. Harbaugh,	Waynesboro, Pa.,	Teacher.
Mary Kerr Hays,	Shippensburg, Pa.,	Student Wilson College.
Florence S. Hollar (Mackay),	Philadelphia, Pa.	
Helen Harman,	Mt. Holly Springs, Pa.,	Teacher.
Katharine Hykes,	Shippensburg, Pa.,	Teacher.
Grace Jones,	Chambersburg, Pa.,	Teacher.
Susie Karper,	Wiconisco, Pa.,	Teacher.
Anna Lehman,	Shippensburg, Pa.,	Stenographer.
Ella Light,	Lehmasters, Pa.,	Teacher.
Sadie M. Lindley,	Hummelstown, Pa.,	Teacher.
A. Ellen Loh,	Harrisburg, Pa.,	Teacher.
Clara M. Lutz,	119 Herr St., Harrisburg, Pa.,	Teacher.
Annie M. McKee (Traxler),	Newport, Tenn.	
Minnie Mock,	McConnellsburg, Pa.,	Teacher.
Bertha Mohler,	Shippensburg, Pa.,	Teacher.
Effie Moul,	Carlisle, Pa.,	Teacher.
Annie B. Nye,	Hummelstown, Pa.,	Teacher.
Minnie M. Orr (Angle),	Shippensburg, Pa.	
Rachel Peters,	Uriah, Pa.,	Student Ada Univ.
Mame Reifsnnyder,	Renovo, Pa.,	Teacher.
Nellie Reicherd,	Shippensburg, Pa.	
L. Pearl Rodes,	Greencastle, Pa.,	Teacher.
Adelia Russell,	Waynesboro, Pa.,	Teacher.
Rebecca Seip,	Wiconisco, Pa.,	Teacher.

Elizabeth Shellenberger,.....	Middletown, Pa.,.....	Teacher.
Katie Shellenberger,.....	Middletown, Pa.,.....	Teacher.
Ella L. Tait,.....	Catasauqua, Pa.,.....	Teacher.
Ida J. Underwood,.....	Idaville, Pa.,.....	Teacher.
Laura Walters (Moyer),.....	Perkasie, Pa.	
Mary L. Weaver,.....	Greencastle, Pa.,.....	Teacher.
Lola Wierman,.....	Shippensburg, Pa.,.....	Student Sci. Course.
Mary C. Wenger,.....	Shippensburg, Pa.,.....	
Artelia L. Wilson (Kitch),.....	Carlisle Springs, Pa.,	
Naomi Wingert (Hollinger),.....	Chambersburg, Pa., ..	
Harriet A. Wise,.....	Shippensburg, Pa.,.....	Teacher.
Elizabeth H. Wolff,.....	Spring Run, Pa.,.....	Teacher.
Carrie Yundt,.....	Shippensburg, Pa.,.....	Teacher.
Charles Albright,.....	Dover, Pa.,.....	Teacher.
J. W. Ausherman,.....	Duffield, Pa.,.....	Teacher.
Henry H. Baish,.....	Bendersville, Pa.,.....	Student Leb. Val. Col.
J. A. Bish,.....	Browntown, Va.,.....	Bookkeeper.
George C. Bollinger,.....	Macungie, Pa.,.....	Teacher.
Morris W. Brunner,.....	New Bloomfield, Pa.,.....	Teacher.
G. W. Coover,.....	Lewisberry, Pa.,.....	Teacher.
Oscar Cunningham,.....	Belwood, Pa.,.....	Prin. Schools.
W. N. Decker,.....	Macungie, Pa.,.....	Principal of Schools.
J. S. Decker,.....	Harrisonville, Pa.,.....	Teacher.
Carl Diener,.....	Waterloo, Pa.,.....	Teacher.
B. E. Diller,.....	Allen, Pa.,.....	Teacher.
James M. Ebbert,.....	Greencastle, Pa.,.....	Teacher.
D. M. Fegan,.....	Shippensburg, Pa.,.....	Clerk.
J. M. Gantt,.....	Newport, Pa.,.....	Teacher.
Harry E. Gress,.....	McConnellsburg, Pa.,.....	Prin. of Schools.
C. H. Hanlin,.....	Newburg, Pa.,.....	Teacher.
George Hartman,.....	Smith's Station, Pa.,.....	Teacher.
John S. Hershey,.....	Cambelltown, Pa.,.....	Student F. & M.
D. M. Hoffman,.....	Brysonia, Pa.,.....	Teacher.
I. W. Huntzberger,.....	Elizabethtown, Pa.,.....	Student Leb. Val. Col.
J. Bruce Kennedy,.....	Landsfield Building, Monon- gahela, Pa.	Insurance Business.
A. A. McCrone,.....	Carlisle, Pa.,.....	Student Dickinson Col.
Thomas F. Miller,.....	Donnally Mills, Pa.,.....	Student Leb. Val. Col.
H. C. Neagley,.....	Killinger, Pa.,.....	Teacher.
Stewart Noaker,.....	Shippensburg, Pa.,.....	Teacher.
T. C. Park,.....	Libonia, Pa.,.....	Teacher.
G. W. Reighter,.....	Carlisle, Pa.,.....	Teacher.
George E. Repp,.....	Clay Hill, Pa.,.....	Teacher.
A. K. Risser,.....	State College, Pa.,.....	Student.
J. H. Seasley,.....	Littlestown, Pa.,.....	Teacher.
J. E. Shugart,.....	Carlisle, Pa.,.....	Teacher.
A. L. Snoke,.....	Newburg, Pa.,.....	Teacher.
C. E. Snoke,.....	Mowersville, Pa.,.....	Student Leb. Val. Col.
A. S. Thompson,.....	Scotland, Pa.,.....	Teacher.
H. E. Walhey,.....	Carlisle, Pa.,.....	Student Dickinson Col.

STATE CERTIFICATE.

J. H. Alleman,.....	Johnsensburg, Pa.,.....	Principal of Schools.
---------------------	-------------------------	-----------------------

Class of 1896.

Daisy Allwein,.....	Lebanon, Pa.,.....	Teacher.
Nina Barr,.....	Reedsville, Pa.,.....	Teacher.
Mary Black,.....	Huntingdon, Pa.,.....	Teacher.
Ida Blair,.....	Chambersburg, Pa.,.....	Teacher.

Anna Bollinger,	Millerstown, Pa.,	Teacher.
Sarah Brehm,	Hummelstown, Pa.,	Teacher.
Susie Brinley,	Spring Run, Pa.,	Student National School of Oratory, Phila.
Hulda Burkholder,	Dillsburg, Pa.,	Teacher.
M. Jennie Campbell,	Dry Run, Pa.,	Teacher.
Minnie Cline,	Orrstown, Pa.,	Teacher.
Edith Cole,	Shippensburg, Pa.,	Teacher.
Helen Crilly,	Fort Loudon, Pa.,	Teacher.
Frances Cromer,	Fort Littleton, Pa.,	Teacher.
Maggie Dinsmore,	Delta, Pa.,	Teacher.
Emma Disert,	New Franklin, Pa.,	Teacher.
Maude Ernst,	Bloserville, Pa.,	Teacher.
Alice Fenstermacher,	Shippensburg, Pa.,	Clerk.
Leora Fickes,	Salem Church, Pa.,	Teacher.
Ella Fogelsonger,	Shippensburg, Pa.	
Fan Gable,	Chambersburg, Pa.,	Teacher.
Mary J. Gray,	Ickesburg, Pa.,	Teacher.
Cora Heisey,	Campbelltown, Pa.,	Teacher.
Linnie Hess,	Steelton, Pa.,	Teacher.
Healthy Heintzelman,	Fayetteville, Pa.,	Teacher.
P. Olive Hixon,	Everett, Pa.,	Teacher.
Sallie Hoy,	Lykens, Pa.,	Teacher.
Mame Hoffman,	Chambersburg, Pa.,	Teacher.
Alice Huber,	Pine Grove, Pa.,	Teacher.
Ella Johnson,	Summit Hill, Pa.,	Teacher.
Mary Kitzmiller,	Shippensburg, Pa.,	Teacher.
Etta Laidig,	Hustontown, Pa.,	Teacher.
Julia Lauman,	Mt. Holly Springs, Pa.,	Teacher.
Alverta Logan,	Plainfield, Pa.,	Teacher.
Leila Logan,	Plainfield, Pa.,	Teacher.
Minnie Lodge,	Emmaville, Pa.,	Teacher.
Anna Longsdorf,	Mechanicsburg, Pa.,	Teacher.
Lou Martin,	Shippensburg, Pa.,	Student C. V. S. N. S.
Mattie Matthews,	Orbisonia, Pa.,	Teacher.
Anna McCaleb (Weast),	Biglerville, Pa.	
Mary Meredith (Brinkerhoff),	Cleversburg, Pa.	
Mary Neely (Haskell),	Uriah, Pa.	
Hannah Nevins,	Summit Hill, Pa.,	Teacher.
Damaris Peters,	Uriah, Pa.,	Teacher.
Mary G. Rhodes,	Hyndman, Pa.,	Teacher.
Virginia Rhone,	Orrstown, Pa.,	Teacher.
Nettie Bae Roop,	Harrisburg, Pa.,	Teacher.
Pearl Ray Ruth,	Bainbridge, Pa.,	Teacher.
Alcesta Sellers,	Fort Loudon, Pa.,	Teacher.
Alice Shaffner,	Wallaceton, Pa.,	Teacher.
Maye Sheets,	McConnellsburg, Pa.,	Teacher Chester Springs Orphan School.
E'sie Shelton,	Newville, Pa.,	Teacher.
Grace Sibbett,	Oakland, California.	
Mary Smith,	Carlisle, Pa.,	Teacher.
Nellie Snoke,	Mowersville, Pa.,	Teacher.
Blanche Soule,	New Bloomfield, Pa.,	Teacher.
Sallie Spangler,	Arendtsville, Pa.,	Teacher.
Lyda Standing,	Carlisle, Pa.	
M. Carrie Sword,	Williamsport, Md.,	Teacher.
Mame Wetzal,	Carlisle, Pa.,	Clerk.
Pauline Wisotzki,	Gettysburg, Pa.,	Student Gettysburg Col.
May Winger,	Shippensburg, Pa.,	Clerk.
Vida B. Wolcott (Haines),	Lykens, Pa.	

Grace Wolfe,	Shippensburg, Pa.,	Teacher.
A. A. Arnold,	Salem Church, Pa.,	Teacher.
H. H. Augst,	Reinholds, Pa.,	Teacher.
E. M. Balsbaugh,	Hockersville, Pa.,	Teacher.
J. M. Baum,	Palmyra, Pa.,	Teacher.
G. A. Berkheimer,	Shepherdstown, Pa.,	Teacher.
M. A. Brinton,	Camp Hill, Pa.,	Teacher.
J. C. Brubaker,	Lititz, Pa.,	Teacher.
F. S. Chronister,	Dillsburg, Pa.,	Teacher.
W. A. Creamer,	Middle Spring, Pa.,	Student Dickinson.
L. A. Diller,	Allen, Pa.,	Teacher.
W. C. Donnelly,	Mifflintown, Pa.,	Prin. of Schools.
M. L. Drum,	Duncannon, Pa.,	Prin. of Schools.
A. C. Fogelsonger,	Shippensburg, Pa.,	Teacher.
G. H. Frances,	Greensburg, Pa.,	Teacher.
J. R. E. Gettel,	1133 S. Broad St., Phila., Pa.,	Student School of Pharmacy.
J. H. Gise,	Orrstown, Pa.,	Teacher.
E. M. Gress,	McConnellsburg, Pa.,	Teacher.
G. W. Gulden,	Table Rock, Pa.,	Teacher.
N. H. Haar,	Abbotstown, Pa.,	Teacher.
H. E. Hartz,	Palmyra, Pa.,	Student F. & M.
H. B. Hege,	Mercersburg, Pa.,	Teacher.
I. M. Hershey,	Hockersville, Pa.,	Teacher.
A. M. Hollinger,	Mooredale, Pa.,	Teacher.
H. J. Kennedy,	Summit Hill, Pa.,	Teacher.
S. J. Lee,	Delta, Pa.,	Student Juniata Col.
Morton Magee,	New Bloomfield, Pa.,	Teacher.
J. I. Martin,	Barnitz, Pa.,	Teacher.
Huston McCulloch,	Middle Spring, Pa.,	
A. S. McDowell,	Shady Grove, Pa.,	Teacher.
C. M. Means,	Shippensburg, Pa.,	Teacher.
F. B. Mitchell,	New Bloomfield, Pa.,	Teacher.
J. R. Mohler,	Shepherdstown, Pa.,	Teacher.
R. S. Myers,	Hampton, Pa.,	Teacher.
O. G. Myers,	Oakville, Pa.,	Student Leb. Val. Col.
J. W. Myers,	Harrisburg, Pa.,	
B. N. Palmer,	Needmore, Pa.,	Student Bucknell Acad.
C. J. Palmer,	Littlestown, Pa.,	Teacher.
W. A. M. Pease,	Duncannon, Pa.,	Minister.
J. F. Peters,	York Springs, Pa.,	Teacher.
D. B. Peterson,	Sterling Run, Pa.,	Prin. Schools.
J. M. Risser,	Brunnerville, Pa.,	Teacher.
J. L. Rhodes,	Greencastle, Pa.,	Student Mercersburg.
D. L. Scott,	Tarrs, Pa.,	Teacher.
Emmert Sheely,	Mason & Dixon, Pa.,	Teacher.
L. M. Shepp,	Powls Valley, Pa.,	Teacher.
J. H. Shenk,	Deodate, Pa.,	Teacher.
H. F. Slagle,	New Oxford, Pa.,	Teacher.
H. F. Smith,	Manchester, Pa.,	Teacher.
Horace F. Smith,	Ariosa, Pa.,	Teacher.
F. P. Starry,	York Springs, Pa.,	Prin. of Schools.
H. F. Strine,	Marion, Pa.,	Student Med. College.
H. E. Trostel,	York Springs, Pa.,	Student U. P.
H. P. Troup,	Bermudian, Pa.,	Teacher.
S. E. Warren,	Shippensburg, Pa.,	Teacher.
I. A. Wiesner,	Roadside, Pa.,	Teacher.
J. S. Wolff,	Spring Run, Pa.,	Student Yale.
L. M. Yohe,	539 W. Phila. St., York, Pa.,	Teacher.

Class of 1897.

Mary L. Aughey.....	Patterson, Pa.....	Teacher.
Lizzie Basehore.....	Newburg, Pa.....	Teacher.
Pearl L. Beistline.....	Williams Mill, Pa.....	Teacher.
Anna G. Bell.....	Huntingdon, Pa.....	Teacher.
Ella E. Blair.....	Orrstown, Pa.....	Teacher.
Edith A. Bollinger.....	Culbertson, Pa.....	Teacher.
Margaret Boyd.....	Summit, Hill, Pa.....	Teacher.
Sue H. Brandt.....	Florin, Pa.....	Teacher.
Edna M. Brewster.....	Oakville, Pa.....	Teacher.
S. Elizabeth Brown.....	Pleasant Grove Pa.....	Teacher.
Mary Clark.....	Summit Hill, Pa.....	Teacher.
Lizzie Clark.....	Summit Hill, Pa.....	Teacher.
Gertrude B. Clark.....	Hensel, Pa.....	Teacher.
Mary A. Darlington.....	New Bloomfield, Pa.....	Teacher.
Huldah E. Devor.....	Spring Run, Pa.....	Teacher.
Annie V. Early.....	Shippensburg, Pa.....	Teacher.
Minerva Faylor.....	Carlisle, Pa.....	Teacher.
M. Grace Fairman.....	Middletown, Pa.....	Teacher.
Estella Felton.....	Rays Hill, Pa.....	Teacher.
Flo M. Fickes.....	Newport, Pa.....	Teacher.
Katharine Fleisher.....	Newport, Pa.....	Teacher.
Marion L. Flickinger.....	Newport, Pa.....	Teacher.
Bessie Foust.....	Huntingdon, Pa.....	Teacher.
Lillian Foust.....	Huntingdon, Pa.....	Teacher.
Frances L. Geiger.....	Shippensburg, Pa.....	Student Wilson College.
Mary Meade Gilliland.....	Orbisonia, Pa.....	Teacher.
Angella Grissinger.....	Carlisle, Pa.....	Teacher.
Hope Angel Haskell.....	Uriah, Pa.....	Teacher.
Flora D. Hays.....	Shippensburg, Pa.....	Teacher.
Grace I. Henry.....	Penbrook, Pa.....	Teacher.
Laura Hoch.....	Shippensburg, Pa.....	Teacher.
Nannie Johnston.....	Shippensburg, Pa.....	
Lizzie Johnson.....	Summit Hill, Pa.....	Teacher.
Drucie M. King.....	Virginia Mills, Pa.....	Teacher.
Jessie J. Kipp.....	Millerstown, Pa.....	Teacher.
Marietta Kuntz.....	Uriah, Pa.....	Teacher.
Estelle Logue.....	Franklin Mills, Pa.....	Teacher.
Elizabeth Longnecker.....	Bakers Summit, Pa.....	Teacher.
Ella F. Love.....	Concord, Pa.....	Teacher.
Annie M. Markley (Belt).....	Wellsville, Pa.....	
Mamie C. McSherry.....	York, Pa.....	Teacher.
Elsie M. Meals.....	Uriah, Pa.....	Teacher.
C. Ella Miller.....	Greencastle, Pa.....	Teacher.
Carrie A. Mitchell.....	New Bloomfield, Pa.....	Teacher.
Margaret Passmore.....	Duncannon, Pa.....	Teacher.
Flo Perlette.....	Shippensburg, Pa.....	Teacher.
Rhoda V. Peregoy.....	Waynesboro, Pa.....	Teacher.
Elizabeth Peters.....	Uriah, Pa.....	Teacher.
Gay Renshaw.....	Summit Hill, Pa.....	Teacher.
Anna M. Roth.....	Steelton, Pa.....	Teacher.
Mary J. Ruff.....	Bryansville, Pa.....	Teacher.
Ida F. Rupp.....	Shiremanstown, Pa.....	
Lizzie U. Ruth.....	Shippensburg, Pa.....	Teacher.
Jessie Shellabarger.....	Orbisonia, Pa.....	Teacher.
Jane N. Shryock.....	4035 Powleton Ave., Phila.	
Emma C. Skinner.....	Dry Run, Pa.....	Teacher.
Grace Smith.....	Shippensburg, Pa.....	Teacher.
Ethel D. Smiley.....	Shippensburg, Pa.....	Student Natu'l School of Oratory, Phila.

Isabelle Wagner,	Shippensburg, Pa.	Student Hbg. Bus. Col.
Mary N. Walters,	Shippensburg, Pa.	Teacher.
Mary Wierman,	Shippensburg, Pa.	Student Scientific Course C. V. S. N. S.
Myrtle Wolf,	Shippensburg, Pa.	Student Scientific Course.
Hattie F. Wolf,	Shippensburg, Pa.	
Eva T. Wylie,	Middle Spring, Pa.	
Maria N. Young,	Steelton, Pa.	Teacher.
K. W. Altland,	Staley, Pa.	Teacher.
J. S. Ausherman,	Duffield, Pa.	Teacher.
J. T. Baker,	Shippensburg, Pa.	Teacher.
W. H. Baish,	Allen, Pa.	Teacher.
W. F. Benner,	Hopewell, Pa.	Teacher.
T. S. Bortner,	Hanover, Pa.	Teacher.
J. O. Brown,	Fort Hunter, Pa.	Teacher.
R. H. Cunningham,	Marysville, Pa.	Teacher.
D. F. DeLap,	Bendersville, Pa.	Teacher.
C. M. Earisman,	Middletown, Pa.	Teacher.
N. Ort. Eckels,	Shippensburg, Pa.	Drug Clerk.
W. W. Eisenhart,	Abbotstown, Pa.	Teacher.
J. E. Fenton,	Oakville, Pa.	Teacher.
H. E. Freed,	Arendtsville, Pa.	Teacher.
G. W. Garber,	Green Park, Pa.	Prin. Lower Duncannon.
U. L. Glatfelter,	East Berlin, Pa.	Teacher.
T. W. Grav,	Ickesburg, Pa.	Student Mercersburg Col.
F. B. Green,	Carlisle, Pa.	Teacher.
H. M. Griffith,	Wells Tannery, Pa.	Teacher.
B. F. Grim,	Dallastown, Pa.	Teacher.
H. M. Hartz,	Palmyra, Pa.	Teacher.
W. H. Hendricks,	Hummelstown, Pa.	Teacher.
S. S. Jacks,	Middletown, Pa.	Teacher.
H. H. Kell,	Loysville, Pa.	Teacher.
W. B. Kirkpatrick,	Dry Run, Pa.	Student Jefferson Col.
S. Lightner,	Loysville, Pa.	Teacher Reform School, Butler.
H. C. Lowe,	Fairfield, Pa.	Teacher.
A. D. Martin,	Greencastle, Pa.	Teacher.
J. H. Martin,	Marion, Pa.	Teacher.
A. Morris,	McFord, Pa.	Teacher.
H. M. Musselman,	Highfield, Md.	Teacher.
J. M. Nycum,	Rays Hill, Pa.	Brakeman P. R. R.
H. E. Nycum,	Clearville, Pa.	Teacher.
H. S. Plank,	Fairfield, Pa.	Teacher.
H. H. Poole,	Hyndman, Pa.	Teacher.
O. A. Pressel,	Boiling Springs, Pa.	Teacher.
C. I. Raffensperger,	Mansville, Pa.	Teacher.
A. D. Reaser,	Roler, Pa.	Teacher.
C. H. Risser,	Mt. Joy, Pa.	Student F. & M.
E. M. Sando,	Lebanon, Pa.	Teacher.
S. L. Seitz,	Mountville, Pa.	
W. I. Shaeffer,	Huntsdale, Pa.	Teacher.
J. E. Sheaffer,	Mooredale, Pa.	Teacher.
I. M. Shue,	Bandanna, Pa.	Teacher.
C. H. Shull,	New Chester, Pa.	Law Student.
E. C. Stover,	Cashtown, Pa.	Teacher.
F. H. Umberger,	Williams Mill, Pa.	Teacher.
G. Varner,	State Line, Pa.	Teacher.
J. F. Walker,	Dry Run, Pa.	Teacher.
W. E. Watson,	Morrisville, Pa.	Teacher.

W. F. Watson.....Fairfield, Pa.
 J. E. Zimmerman.....Cordelia, Pa.....Teacher.

REGULAR NORMAL COURSE.

Grace M. Wolfe. M. L. Drum.
 J. H. McCulloch. O. G. Myers.
 C. E. Snoko.

Class of 1898.

R. Mae Anthony,Mt. Top, Pa.,Teacher.
 Blanche V. Attick,Steelton, Pa.,Teacher.
 Emily K. Ayers,Carlisle, Pa.,Teacher.
 Ella Irene Baker,Linglestown, Pa.,Teacher.
 Mary Virginia Beltzhoover,Shippensburg, Pa.,Student School of Elocution, Boston, Mass.
 M. Leota Benner,Hopewell, Pa.,Teacher.
 Amanda Bennett,Seven Stars, Pa.,Teacher.
 Laura M. Burger,Quincy, Pa.,Teacher.
 Mary Bomberger,Shippensburg, Pa.
 Louise C. Britton,Upper Strasburg, Pa.
 Enesse Buhman,Chambersburg, Pa.
 Anna Cook,Sylvan, Pa.,Teacher.
 Florence Crilly,Ft. Loudon, Pa.,Teacher.
 Elizabeth Driscoll,Wiconisco, Pa.,Teacher.
 Anna G. Dukehart,Rouzerville, Pa.,Teacher.
 Helen S. Dykeman,Shippensburg, Pa.,Student Sci. Course.
 Bertha D. Eby,Oberlin, Pa.,Teacher.
 Cora O. Eichelberger,Hopewell, Pa.
 Alice Hager. Died January 4, 1899.
 Alice Hays,Shippensburg, Pa.,Teacher.
 Verna E. Horton,Broad Top City, Pa.,Teacher.
 Josephine Hughes,Shippensburg, Pa.,Student Sci. Course.
 Nettie Jacobs,East Berlin, Pa.,Teacher.
 Lizzie Jones,Wiconisco, Pa.,Teacher.
 A. Barbara Kob,Falmouth, Pa.,Teacher.
 Bessie Lamaster,Markes, Pa.,Teacher.
 Mary J. Lear,Washington, D. C.
 Martha E. Mark,Millersburg, Pa.
 Margaret McAllister,Gettysburg, Pa.
 Beth McCall,Hummelstown, Pa.,Teacher.
 Cora E. McDowell,Shady Grove, Pa.,Teacher.
 Katharine McElheney,Concord, Pa.,Teacher.
 Elizabeth McElheney,Concord, Pa.,Teacher.
 Mae Miller,Greencastle, Pa.,Teacher.
 Laura E. Pepper,Carlisle, Pa.,Student Sci. Course.
 Rebecca Ruby,Chambersburg, Pa.
 Ethel Alla Ruth,Highspire, Pa.,Teacher.
 Anna B. Smiley,Shermansdale, Pa.,Teacher.
 Caroline Sparrow,Harrisburg, Pa.,Teacher.
 Mary H. Strominger,Lewisberry, Pa.,Teacher.
 Edith Strite,Greencastle, Pa.,Teacher.
 Blanche Unger,Foltz, Pa.,Teacher.
 Melva B. Wierman,Shippensburg, Pa.,Student Sci. Course.
 Elizabeth H. Wolff,Chambersburg, Pa.
 Jasper Alexander,Bloserville, Pa.,Student Dickinson Law School.
 J. Allen Altland,Big Mount, Pa.,Teacher.
 J. G. Benedict,Mt. Alto, Pa.,Teacher.
 H. C. Brandt,Marsh Run, Pa.,Teacher.
 Lloyd Burkholder,Shippensburg, Pa.,Drug Clerk.

F. R. Bushey,	Menallen, Pa.,	Teacher.
B. W. Byers,	Tarrs, Pa.,	Teacher.
Robert W. Cline,	Orrstown, Pa.,	Student Sci. Course.
H. H. Crum,	Middletown, Pa.,	Teacher.
A. W. Crouse,	McNeal, Pa.,	Teacher.
W. A. DeLap,	Hampton, Pa.,	Teacher.
Murray L. Dick,	Wertzville, Pa.,	Teacher.
D. P. Finkenbinder,	Plainfield, Pa.,	Teacher.
H. W. Fitting,	Enders, Pa.,	Teacher.
G. H. Fickes,	Mt. Rock, Pa.,	Teacher.
H. C. Fox,	Linglestown, Pa.,	Teacher.
H. Ellsworth Fox,	Linglestown, Pa.,	Teacher.
Raymond Gettel,	Shippensburg, Pa.,	Student Sci. Course.
G. R. Gingrich,	Lebanon, Pa.,	Bank Clerk.
C. M. Graham,	Greider, Pa.,	Teacher.
A. P. Grove,	Scotland, Pa.,	Teacher.
G. M. Haar,	Abbottstown, Pa.,	Teacher.
Kent Hays,	Newberrytown, Pa.,	Teacher.
R. D. Harris,	Carlisle, Pa.,	Student Dickinson Col.
I. S. Hershey,	Campbelltown, Pa.,	Teacher.
W. H. Horning,	Metal,	Student Jef. Med. Col.
J. Will Kadel,	Chambersburg, Pa.,	Teacher.
B. C. Lamberson,	Hustontown, Pa.,	Teacher.
Frank Lehman,	Chambersburg, Pa.,	Student Hahneman Med.
G. A. Leopold,	Lewistown, Pa.,	Teacher.
G. Warren Martin,	West Fairview, Pa.,	Teacher.
J. S. Means,	Shippensburg, Pa.,	Student Mercersb'g Col.
J. H. Meredith,	Sandy Hill, Pa.,	Teacher.
B. K. Miller,	Mechanicsburg, Pa.,	Teacher.
Phineas Morris,	McFord, Pa.,	Teacher.
J. H. Parrett,	Chambersburg, Pa.	
J. M. Plank,	Fairfield, Pa.,	Teacher.
W. H. Ranck,	Hustontown, Pa.,	Teacher.
W. E. Reddig,	Shippensburg, Pa.,	Student Mercersb'g Col.
G. D. Reynolds,	Shippensburg, Pa.,	Student C. V. S. N. S.
Chas. Rhinesmith,	Alinda, Pa.,	Teacher.
F. H. Rhodes,	Greencastle, Pa.,	Student Mercersb'g Col.
W. K. Rhodes,	Fairplay, Pa.,	Teacher.
Geo. Ruth,	Shippensburg, Pa.	
J. W. Shive,	Halifax, Pa.,	Teacher.
F. H. Smith,	Shippensburg, Pa.,	Student Scientific Course.
D. H. Snyder,	Marburg, Pa.,	Teacher.
E. S. Stambaugh,	Farmers, Pa.,	Teacher.
W. F. Stitt,	Neelyton, Pa.,	Teacher.
W. K. Stouffer,	Wingerton, Pa.,	Teacher.
J. T. Swartz,	Newville, Pa.,	Teacher.
E. N. Walter,	Fairfield, Pa.,	Teacher.
J. E. Weakley,	Barnitz, Pa.,	Teacher.
C. E. Yost,	York, Pa.,	Teacher.

REGULAR NORMAL COURSE.

Minnie G. Eckels.
 Frances L. Geiger.
 Mary Wierman.
 Kerwin W. Altland.

Jos. T. Baker.
 N. Ort Eckels.
 Chas. M. Means.
 C. H. Shull.

5613