

Twenty-third Annual Catalogue

...OF THE...

CUMBERLAND VALLEY

State Normal School

LOCATED AT

SHIPPENSBURG, PA.

1894-1895.

PRINTED BY
MT. HOLLY PRINTING COMPANY,
MT. HOLLY SPRINGS, PA.

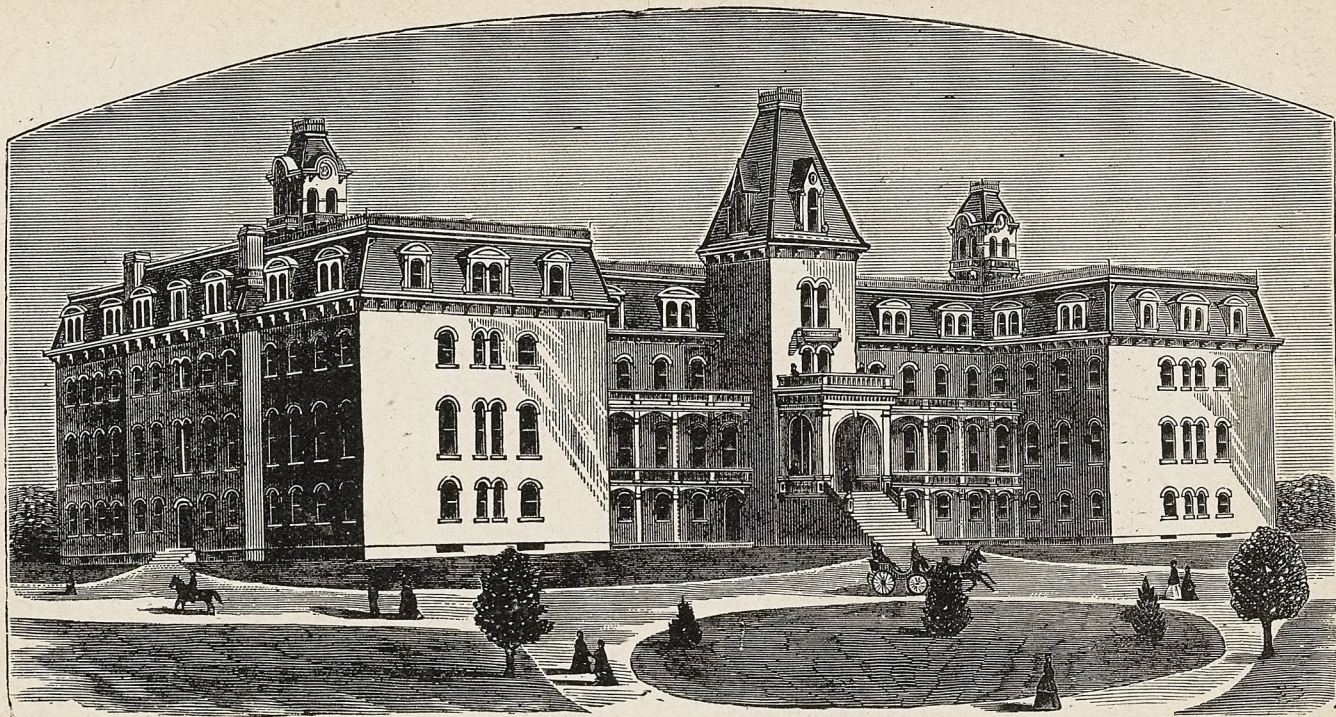

CUMBERLAND VALLEY STATE NORMAL SCHOOL.

Board of Trustees.

JAMES McLEAN, *President.*

E. J. McCUNE, *Secretary.*

Stockholders' Trustees.

G. R. DYKEMAN,

S. J. HARRIS,

JNO. L. BARNER,

E. J. McCUNE,

J. E. BOHER,

W. R. McCULLOCH,

J. B. REDDIG,

S. S. WOLFE,

B. F. LANDIS,

S. M. WHERRY,

REV. S. S. WYLIE.

State Trustees.

HON. H. C. GREENAWALT,

M. G. HALE,

HENRY R. HAWK,

J. E. McLEAN,

J. M. HAMILTON,

G. H. STEWART.

School Officers and Committees.

Committee on House, Buildings and Grounds.

E. J. McCUNE,

G. H. STEWART,

J. McC. MEANS,

G. R. DYKEMAN,

H. R. HAWK.

Committee on Discipline and Instruction.

S. M. WHERRY,

E. J. McCUNE,

J. E. BOHER,

S. S. WYLIE,

S. S. WOLFE.

Committee on Finance and Accounts.

J. B. REDDIG,

M. G. HALE,

J. L. BARNER,

B. F. LANDIS,

S. J. HARRIS,

J. McCORD MEANS.

Faculty, 1894=95.

G. M. D. ECKELS, A. M., Sc. D., Principal,
Mental Philosophy, Science and Art of Teaching.

JOS. F. BARTON, A. M., Sc. D.,
Physical and Historical Sciences.

J. W. HUGHES, A. M.,
Mathematics.

IRA L. BRYNER, A. M.,
Latin and Greek.

H. U. ROOP, A. M., Ph. D.,
Rhetoric and English Literature.

SARA A. SPENCER, B. O.,
Reading and Elocution.

EMMA S. WAITÉ,
Principal Model School.

M. ADELA WALDO,
Assistant Principal Model School.

ELEANOR JOSEPHINE LOCKWOOD,
Vocal and Instrumental Music.

ALICE LOUISE KINSEY,
Drawing, Penmanship, Bookkeeping.

WELTHA ALICE DARBY,
Physical Culture.

H. M. ROTH, M. E.,
English Grammar, Civil Government.

W. M. RIFE, M. E.,
Physiology, Algebra.

J. S. HEIGES, M. E.,
Algebra, Arithmetic.

R. N. SADLER, M. E.,
History, Geography.

J. ABNER MILLER, M. E.,
History, Geography.

ADA VIOLA HORTON, M. E.,
Orthography, Typewriting and Stenography.

The Calendar.

1895-96.

FALL TERM—1895.

- Monday, Sept. 2—Fall Term begins.
Thursday, Nov. 28—Thanksgiving.
Thursday, Dec. 19—Fall Term closes.

WINTER TERM—1896.

- Monday, Dec. 30—Winter Term begins.
Saturday, Feb. 22—Washington's Birthday.
Friday, Mar. 20—Winter Term closes.

SPRING TERM—1896.

- Monday, Mar. 30—Spring Term begins.
Friday, Apr. 24*—Anniversary Normal Lit. Soc.
Friday, May 8*—Reunion Philo Lit. Soc.
Friday, June 19—Model School Commencement.
Friday, June 26—Normal Musical.
Sunday, June 28—Baccalaureate Sermon.
Tuesday, June 30—Class Day and Junior Exhibition.
Wednesday, July 1—Commencement and Alumni Meeting.

* These dates may be changed.

Masters' Degree.

1895.

ELEMENTARY COURSE.**Ladies.**

Nannie E. Allen, '93,	Luella M. McAllister, '92,
Mary L. Arnold, '93,	Myra Elsie Peters, '93,
Lillian S. Besore, '93,	E. Maude Robinson, '93,
Mary V. Craig, '89,	Lucy Rupley, '91,
Mary Downs, '93,	Eleanor N. Ralston, '93,
Ella R. Erdman, '93,	Mary Clyde Rhodes, '93,
Cora M. Fickes, '93,	Rachel M. Scott, '93,
Annie Fogelsonger, '92,	Ada R. Seibert, '93,
Edyth B. Getz, '93,	Hattie Shelly, '93,
Lillian B. Goshorn, '93,	Zatae J. Smith, '93,
Celia Heffelbower, '93,	Lena A. Taylor, '93,
Jennie M. Heffelbower, '93,	C. Anna Wallace, '93,
Jessie M. Hann, '92,	Sue B. Walters, '91,
Zora L. Hollar, '75,	Mary V. Weimer, '93,
Bessie M. Landis, '93,	Kathryn A. Wensell, '93,
Cora A. Miller, '93,	Hattie Wylie, '93.
Rose McKinnie, '93,	

Gentlemen.

J. M. Brinton, '92,	Wesley A. Nycum, '93,
Aaron B. Crook, '93,	C. C. Ogle, '93,
J. F. Deardorff, '93,	W. O. Parcell, '93,
A. C. Donnelly, '93,	C. Ebbert Plasterer, '93,
J. W. Elliott, '93,	Wm. Rife, '93,
U. Grant Fry, '93,	Chas. E. Schaner, '93,
M. W. Garrett, '93,	C. Edw. Slonaker, '93,
C. A. Hartman, '91,	D. M. Shearer, '92,
Chas. A. Hassler, '93,	Geo. R. Traxler, '93,
John H. Hanshaw, '93,	W. E. Thomas, '93,
John A. Hoffman, '93,	J. E. Walter, '91,
Geo. O. Lutz, '93,	H. J. Wickey, '93,
Oscar H. Little, '93,	Homer J. Wagner, '92.
H. L. March, '93,	

Graduating Class, 1895.

ELEMENTARY COURSE.

Ladies.

Baker, Carrie,	Light, Ella,
Baker, Nora,	Lindley, Sadie,
Basehoar, Lottie,	Loh, Ellen,
Bowers, Etta,	Lutz, Clara,
Benner, Flora,	McKee, Annie,
Booth, Ella,	Mock, Minnie,
Brandt, Margaret,	Mohler, Bertha,
Cashman, Annie,	Moul, Effie,
Cashman, Mary,	Nye, Annie,
Clippinger, Vida,	Orr, Minnie,
Clugston, Mame,	Peters, Rachel,
Cornman, Annie,	Reifsnyder, Mame,
Davis, Martha,	Reichard, Nellie,
Deardorff, Margaret,	Rhodes, Pearl,
Dill, Hope,	Russell, Adelia,
Early, Edna,	Seip, Rebecca,
Fickes, Electa,	Shellenberger, Lizzie,
Gleim, Lilly,	Shellenberger, Katie,
Grimm, Stella,	Tait, Ella,
Grove, Lula,	Underwood, Ida,
Harbaugh, Anna,	Walters, Laura,
Hays, Mary,	Weaver, Mary,
Hollar, Florence,	Wierman, Lola,
Harman, Helen,	Wenger, Mary,
Hykes, Katharine,	Wilson, Artelia,
Jones, Grace,	Wingert, Naomi,
Karper, Susie,	Wise, Harriet,
Lehman, Anna,	Wolff, Lizzie,
	Yundt, Carrie.

Gentlemen.

Albright, Charles,	Hershey, John,
Ausherman, J. W.,	Hoffman, D. M.,
Baish, Henry H.,	Huntzberger, I. W.,
Bish, J. A.,	Kennedy, J. Bruce,
Bollinger, Geo.,	McCrone, A. A.,
Brunner, Morris,	Miller, Thomas,
Coover, G. W.,	Neagley, H. C.,
Cunningham, Oscar,	Noaker, Stewart,
Decker, W. N.,	Park, T. C.,
Decker, J. S.,	Reighter, Geo.,
Diener, Carl,	Repp, Geo.,
Diller, B. E.,	Risser, A. K.,
Ebbert, James,	Seasley, John,
Fegan, D. M.,	Shughart, J. E.,
Gantt, J. M.,	Snoke, A. L.,
Gress, Harry,	Snoke, C. E.,
Hanlin, C. H.,	Thomson, A. S.,
Hartman, Geo.,	Walhey, H. E.

State Certificate.

J. H. Alleman, B. S., Palmyra, Pa.

Examining Committee.

Hon. Henry Houck, Deputy Supt. of Public Instruction.

Dr. George M. Philips, Principal West Chester State Normal School.

Dr. Samuel A. Baer, Superintendent, Reading.

Prof. Atreus Wanner, Superintendent, York.

Prof. J. W. Thoman, Superintendent, Adams county.

Prof. A. J. Beitzel, Superintendent, Cumberland county.

Prof. W. H. Hockenberry, Superintendent, Chambersburg.

Prof. William H. Benson, Superintendent, Huntingdon.

Dr. G. M. D. Eckels, Principal, Shippensburg State Normal School.

Baccalaureate Sermon.

Sunday evening, June 23rd, 1895, Rev. M. J. Eckels, D. D., Philadelphia, Pa.

Catalogue of Students

1894-95.

NORMAL SCHOOL.

Post Graduate Students.

<i>Name.</i>	<i>Postoffice.</i>	<i>County.</i>	<i>State.</i>
Craig, Georgia, '94,.....	Shippensburg	Cumberland	Pa.
Conner, Bertha, '91,.....	Carlisle	Cumberland	"
Dunahugh, Jeannetta, '94,.....	State Line	Franklin	"
Wensell, Katharyn, '94,.....	Highspire	Dauphin	"
Clippinger, C. V., '94,.....	Greencastle	Franklin	"
Donnelly, A. C., '93,.....	Shippensburg	Cumberland	"
Heiges, J. S., '91,.....	Dillsburg	York	"
Hughes, W. C., '94,.....	Shippensburg	Cumberland	"
Miller, A. A., '94,.....	State Line	Franklin	"
Pressel, P. W. M., '94,.....	Boiling Springs	Cumberland	"
Rife, W. M., '91,.....	Good Hope	Cumberland	"
Weitzel, J. G., '90,.....	Carlisle	Cumberland	"

ELEMENTARY COURSE.

Ladies.

Asper, Elsie,.....	Aspers	Adams	Pa.
Baker, Carrie M.	Hatton	Cumberland	"
Baker, Nora E.,.....	Mt. Holly	Cumberland	"
Barndollar, Nannie E.	Everett	Bedford	"
Barr, Nina E.,.....	Reedsville	Mifflin	"
Basehoar, Lottie K.,.....	Gettysburg	Adams	"
Basehoar, Lizzie,	Newburg	Cumberland	"
Beistline, Pearl E.,.....	Williams Mill	Cumberland	"
Bell, Annie G.,.....	Huntingdon	Huntingdon	"
Beltzhoover, Mary V.,.....	Shippensburg	Cumberland	"
Benner, Flora A. H.,.....	Gettysburg	Adams	"
Benner, M. Leota.....	Hopewell	Bedford	"
Bixby, F. Mae,	Shippensburg	Cumberland	"
Blair, Ida M.,.....	Chambersburg	Franklin	"
Black, Mary H.,.....	Huntingdon	Huntingdon	"
Bollinger, Anna W.,.....	Millerstown	Perry	"
Bowers, Etta B.,.....	Bedford	Bedford	"
Booth, Ella S.,.....	McVeytown	Mifflin	"
Brandt, Margaret,....	Shippensburg	Cumberland	"
Brinley, Susie,.....	Spring Run	Franklin	"

<i>Name.</i>	<i>Postoffice.</i>	<i>County.</i>	<i>State.</i>
Burkholder, Hattie C.,	Orrstown,	Franklin,	Pa.
Burkholder, Huldah M.,	Dillsburg,	York,	"
Campbell, M. Jennie,	Dry Run,	Franklin,	"
Cashman, Annie,	Waynesboro,	Franklin,	"
Cashman, Mary,	Chambersburg,	Franklin,	"
Clair, Helen M.,	Shippensburg,	Cumberland,	"
Clippinger, Vida M.,	Shippensburg,	Cumberland,	"
Clugston, Mame,	Middle Spring,	Cumberland,	"
Cole, Edyth,	Shippensburg,	Cumberland,	"
Cook, Lorma,	New Oxford,	Adams,	"
Cornman, Annie,	Hatton,	Cumberland,	"
Crilly, Helen M.,	Ft. Loudon,	Franklin,	"
Darlington, Mary A.,	New Bloomfield,	Perry,	"
Davis, Martha J.,	Lykens,	Dauphin,	"
Deardorff, Margaret,	York Springs,	Adams,	"
Dill, Hope,	York Springs,	Adams,	"
Disert, Emma R.,	New Franklin,	Franklin,	"
Dinsmore, Maggie,	Delta,	York,	"
Early, Annie,	Shippensburg,	Cumberland,	"
Early, Edna,	Shippensburg,	Cumberland,	"
Eby, Bertha D.,	Oberlin,	Dauphin,	"
Eichenberg, Emma,	Marysville,	Perry,	"
Engle, Barbara S.,	Culbertson,	Franklin,	"
Ernst, Maud B.,	Bloserville,	Cumberland,	"
Eyster, Annie C.,	Hays Grove,	Cumberland,	"
Faust, Grace H.,	Keever's,	Franklin,	"
Felton, Estella E.,	Rays Hill,	Bedford,	"
Fenstermacher, Alice,	Shippensburg,	Cumberland,	"
Fickes, Electa,	Hampton,	Adams,	"
Fickes, Leora,	Salem Church,	Cumberland,	"
Fogelsonger, Ella,	Shippensburg,	Cumberland,	"
Forry, Lizzie,	Tilden,	York,	"
Gable, Fannie,	Chambersburg,	Franklin,	"
Gleim, Lily,	Boiling Springs,	Cumberland,	"
Grimes, Daisy,	Highspire,	Dauphin,	"
Grissinger, Angella C.,	Carlisle,	Cumberland,	"
Grimm, Stella M.,	Shiremanstown,	Cumberland,	"
Grove, Lula,	Greencastle,	Franklin,	"
Hager, Alice,	Clay Hill,	Franklin,	"
Harbaugh, Anna M.,	Waynesboro,	Franklin,	"
Harman, Helen,	Mt. Holly Springs,	Cumberland,	"
Harshman, Bessie,	Altenwald,	Franklin,	"
Haskell, Hope,	Uriah,	Cumberland,	"
Hays, Helen B.,	Shippensburg,	Cumberland,	"
Hays, Flora D.,	Shippensburg,	Cumberland,	"
Hays, Mary Kerr,	Shippensburg,	Cumberland,	"
Hawk, Luella,	Shippensburg,	Cumberland,	"

<i>Name.</i>	<i>Postoffice.</i>	<i>County.</i>	<i>State.</i>
Heisey, Cora E.,	Campbellstown,	Lebanon,	Pa.
Heintzelman, Wealthy,	Fayetteville,	Franklin,	"
Hertzler, Bertha,	Carlisle,	Cumberland,	"
Hess, Linnie A.,	Steelton,	Dauphin,	"
Highlands, Annie,	Leesburg,	Cumberland,	"
Highlands, Mame,	Lee's X Roads,	Cumberland,	"
Hixon, P. Olive,	Waynesboro,	Franklin,	"
Hoffman, Mame,	Chambersburg,	Franklin,	"
Hollar, Florence S.,	Shippensburg,	Cumberland,	"
Huber, S. Alice,	Pine Grove,	Schuylkill,	"
Hughes, Cora E.,	Williamstown,	Dauphin,	"
Hykes, Katharine,	Shippensburg,	Cumberland,	"
Johnston, Nannie,	Shippensburg,	Cumberland,	"
Johnston, Ella,	Summit Hill,	Carbon,	"
Jones, Grace,	Chamberburg,	Franklin,	"
Karper, Susie,	Shippensburg,	Cumberland,	"
King, Crucie,	Virginia Mills,	Adams,	"
Kissinger, Dorothy,	Huntsdale,	Cumberland,	"
Kitzmilller, Mary,	Shippensburg,	"	"
Kohler, Matilda,	Etters,	York,	"
Kuhn, Sallie E.,	Chambersburg,	Franklin,	"
Kuntz, Marietta,	Uriah,	Cumberland	"
Laidig, Etta,	Hustontown,	Fulton,	"
Lauman, Julia,	Mt. Holly Springs,	Cumberland,	"
Lehman, Anna,	Shippensburg,	"	"
Lewis, Mary E.,	Williamstown,	Dauphin,	"
Light, Ella,	Lehmasters,	Franklin,	"
Lindley, Sadie M.,	Hummelstown,	Dauphin,	"
Logan, Alverta P.,	Plainfield,	Cumberland,	"
Loh, A. Ellen,	Shippensburg,	"	"
Longsdorff, Anna,	Mechanicsburg,	"	"
Love, Ella F.,	Concord,	Franklin,	"
Lutz, Clara M.,	Harrisburg,	Dauphin,	"
Martin, Lou,	Shippensburg,	Cumberland,	"
Matthews, Mattie,	Orbisonia,	Huntingdon,	"
McCaleb, Annie M.,	Newville,	Cumberland,	"
McCarrell, Elizabeth,	Shippensburg,	"	"
McLaughlin, Sarada,	Roseburg,	Perry,	"
McLaughlin, Minnie,	Chambersburg,	Franklin,	"
McKee, Annie M.,	Roxbury,	Franklin,	"
Meals, Elsie M.,	Uriah,	Cumberland	"
Meredith, Mary,	Cleversburg,	"	"
Meyers, Amanda H.,	Shippensburg,	"	"
Meyers, Clara A.,	Shippensburg,	"	"
Miller, Cora M.,	Ft. Dodge,	Webster,	Iowa.
Mock, Minnie,	McConnellsburg,	Fulton,	Pa.
Mohler, Bertha,	Shippensburg,	Cumberland,	"

<i>Name.</i>	<i>Postoffice.</i>	<i>County.</i>	<i>State.</i>
Moul, Effie,	Shippensburg,	Cumberland,	Pa.
Mountz, Myrtie,	Carlisle,	"	"
Mountz, Ollie,	Hatton,	"	"
Myers, Bertha L.,	Carlisle,	"	"
Nevens, Hannah,	Summit Hill,	Carbon,	"
Nye, Annie B.,	Hummelstown,	Dauphin,	"
Orr, Minnie M.,	Shippensburg,	Cumberland,	"
Perlett, Flora M.	Shippensburg,	"	"
Peters, Rachel,	Uriah,	"	"
Powders, Norma,	Orrstown,	"	"
Reifsnnyder, Mame,	Renovo,	Clinton,	"
Reichard, Nellie,	Shippensburg,	Cumberland,	"
Risser, Katie S.	Bellaire,	Lancaster,	"
Rhodes, Mary,	Hyndman,	Bedford,	"
Rhodes, L. Pearl,	Greencastle,	Franklin,	"
Rhone, F. Virginia,	Orrstown,	Franklin,	"
Roop, Nettie B.,	Harrisburg,	Dauphin,	"
Rupp, Ida F.,	Shiremanstown,	Cumberland,	"
Rupp, May R.,	Hanover,	York,	"
Russell, Adelia,	Waynesboro,	Franklin,	"
Ruth, Lizzie,	Shippensburg,	Cumberland,	"
Ruth, Pearl R.,	Bainbridge,	Lancaster,	"
Schaffstall, Martha,	Loyalton,	Dauphin,	"
Schwartz, Rosa,	Two Taverns,	Adams,	"
Sellers, Alcesta,	Ft. Loudon,	Franklin,	"
Seip, Rebecca,	Wiconisco,	Dauphin,	"
Shellenberger, Katie,	Middletown,	Dauphin,	"
Shellenberger, Elizabeth,	Middletown,	Dauphin,	"
Shelton, M. Elsie,	Newville,	Cumberland,	"
Shellabarger, Jessie E.,	Orbisonia,	Huntingdon,	"
Sheets, Maye,	McConnellsburg,	Fulton,	"
Shields, Annie M.,	Orbisonia,	Huntingdon,	"
Shryock, Jane M.,	Shippensburg,	Cumberland,	"
Shulenberger, Elsie,	Shippensburg,	"	"
Sibbett, Grace,	Shippensburg,	"	"
Skinner, Emma C.,	Dry Run,	Franklin,	"
Smith, Grace,	Shippensburg,	Cumberland,	"
Smith, Mary C.,	Carlisle,	"	"
Smith, Florence,	Dickinson,	"	"
Snoke, Nellie M.,	Mowersville,	Franklin,	"
Soule, Blanche,	New Bloomfield,	Perry,	"
Spangler, Sara U.,	Arendtsville,	Adams,	"
Stambaugh, Minnie,	York Springs,	Adams,	"
Standing, Lida L.,	Carlisle,	Cumberland,	"
Sword, M. Carrie,	Williamsport,	Washington,	Md.
Tait, Ella L.,	Catasauqua,	Lehigh,	Pa.
Underwood, Ida J.,	Idaville,	Adams,	"

<i>Name.</i>	<i>Postoffice.</i>	<i>County.</i>	<i>State.</i>
Walter, Jennie,	Hampden,	Adams,	Pa.
Walters, Laura,	Shippensburg,	Cumberland,	"
Weaver, Mary L.,	Greencastle,	Franklin,	"
Wenger, Mary C.,	Shippensburg,	Cumberland,	"
Wetzel, Mame E.,	Carlisle,	"	"
Wierman, Mary,	Shippensburg,	"	"
Wierman, Grace,	Shippensburg,	"	"
Wierman, Lola,	Shippensburg,	"	"
Wilson, Artelia L.,	Carlisle Springs,	"	"
Wingert, Naomi,	Fayetteville,	Franklin,	"
Wingler, E. Mary,	Shippensburg,	Cumberland,	"
Wise, Harriet A.,	Shippensburg,	"	"
Wisotzki, Protus Pauline,	Gettysburg,	Adams,	"
Wolcott, Vida B.,	Lykens,	Dauphin,	"
Wolf, Grace M.,	Shippensburg,	Cumberland,	"
Wolf, Myrtle,	Shippensburg,	"	"
Wolf, Elizabeth H.,	Spring Run,	Franklin,	"
Wolf, Agnes M.,	Shippensburg,	Cumberland,	"
Wylie, Eva T.,	Muddy Spring,	"	"
Yundt, Carrie,	Shippensburg,	"	"
Zeigler Jennie,	Carlisle Springs,	"	"

Gentlemen.

Albright, Charles,	Bandanna,	York,	"
Altland, Kerwin W.,	Staley,	York,	"
Anderson, James,	Shippensburg,	Cumberland,	"
Arnold, A. A.,	Salem Church,	"	"
Aungst, H. H.,	Reinholds,	Lancaster,	"
Ausherman, J. W.,	Duffield,	Franklin,	"
Baish, Henry H.,	Aspers,	Adams,	"
Baish, W. H.,	Allen,	Cumberland,	"
Balsbaugh, E. W.,	Hockersville,	Dauphin,	"
Baum, J. M.,	Palmyra,	Lebanon,	"
Baughman, Philip L.,	Bloserville,	Cumberland,	"
Benedict, H. G.,	Mt. Alto,	Franklin,	"
Benner, W. F.,	Hopewell,	Bedford,	"
Best, F. W.,	Eberly's Mills,	Cumberland,	"
Bish, J. A.,	Littlestown,	Adams,	"
Blair, James T.,	Chambersburg,	Franklin,	"
Bolen, John,	Carlisle,	Cumberland,	"
Bollinger, Geo. C.,	Heidlersburg,	Adams,	"
Bomberger, John M.,	Palmyra,	Lebanon,	"
Bortner, T. S.,	Hanover,	York,	"
Brandt, Hervey C.,	March Run,	Perry,	"
Brame, W. S.,	Heidlersburg,	Adams,	"
Brubaker, J. C.,	Lititz,	Lancaster,	"

<i>Name.</i>	<i>Postoffice.</i>	<i>County.</i>	<i>State.</i>
Brunner, Morris W.,	New Bloomfield,	Perry,	Pa.
Bushey, Fremont,	Manallen,	Adams,	"
Chronister, F. S.,	Dillsburg,	York,	"
Critzman, W. S.,	Shippensburg,	Cumberland,	"
Coover, G. W.,	Lewisberry,	York,	"
Creamer, W. A.,	Middle Spring,	Cumberland,	"
Cressler, R. C.,	Shippensburg,	"	"
Cunningham, Oscar,	Bryansville,	York,	"
Decker, W. N.,	New Oxford,	Adams,	"
Decker, J. S.,	Harrisonville,	Fulton,	"
Diener, Carl,	Waterloo,	Juniata,	"
DeLap, Dyson F.,	Bendersville,	Adams,	"
DeLap, Wilbur A.,	Camp Hill,	Cumberland,	"
De Lancy, J. B.,	Newport,	Perry,	"
Dick, Walter T.,	Hogestown,	Cumberland,	"
Diller, L. A.,	Clear Spring,	York,	"
Diller, B. E.,	Allen,	Cumberland,	"
Drum, M. L.,	Shippensburg,	"	"
Ebbert, James M.,	Greencastle,	Franklin,	"
Eberly, David,	Shippensburg,	Cumberland,	"
Eckels, N. Ort,	Shippensburg,	"	"
Eichelberger, Agassiz J.,	Mechanicsburg,	Cumberland,	"
Fegan, D. M.,	Middle Spring,	"	"
Ferguson, Frank E.,	Ferguson,	Perry,	"
Pickes, W. C.,	Lurgan,	Franklin,	"
Fulton, S. B.,	Oakville,	Cumberland,	"
Francis, Geo. H.,	Tarrs,	Westmoreland,	"
Fry, F. F.,	Newport,	Perry,	"
Fogelsonger, A. C.,	Shippensburg,	Cumberland,	"
Gantt, John M.,	Newport,	Perry,	"
Garber, Geo. W.,	Falling Springs,	Perry,	"
Gettel, Ralph,	Shippensburg,	Cumberland,	"
Gilliland, J. H.,	Gettysburg,	Adams,	"
Gise, J. H.,	Orrstown,	Franklin,	"
Gray, T. W.,	Ickesburg,	Perry,	"
Green, Frank B.,	Dickinson,	Cumberland,	"
Gress, Harry E.,	McConnellsville,	Fulton,	"
Griffith, Horace M.,	Wells Tannery,	Fulton,	"
Gordon, H. C.,	Mason & Dixon,	Franklin,	"
Haar, N. H.,	Abbottstown,	Adams,	"
Hain, Galen,	Progress,	Dauphin,	"
Hammers, John,	Brysonia,	Adams,	"
Hanlin, C. H.,	Newburg,	Cumberland,	"
Harman, Frank,	Mt. Holly Springs,	"	"
Hartz, Frank E.,	Palmyra,	Lebanon,	"
Hartz, H. E.,	Palmyra,	Lebanon,	"
Harris, F. W.,	Concord,	Franklin,	"

<i>Name.</i>	<i>Postoffice.</i>	<i>County.</i>	<i>State.</i>
Hartman, George,	Smith Station,	York,	Pa.
Hege, H. B.,	Mercersburg,	Franklin,	"
Heiges, J. S.,	Dillsburg,	York,	"
Hershey, John S.,	Cambellstown,	Lebanon,	"
Hershey, I. Moyer,	Hockersville,	Dauphin,	"
Hershey, E. S.,	Cambellstown,	Lebanon,	"
Hippensteal, Joseph W.,	Shippensburg,	Cumberland,	"
Hoffman, Will S.,	Chambersburg,	Franklin,	"
Hoffman, D. M.,	Brysonia,	Adams,	"
Hoffer, Aaron M.,	Deodate,	Dauphin,	"
Hughes, Wm. C.,	Shippensburg,	Cumberland,	"
Huntzberger, I. W.,	Elizabethtown,	Lancaster,	"
Hutton, Sylvan M.,	Lewisburg,	York,	"
Irvin, Wm. G.,	Willow Hill,	Franklin,	"
Kennedy, J. Bruce,	Greencastle,	Franklin,	"
Kennedy, Hugh J.,	Summit Hill,	Carbon,	"
Klepper, Jacob,	Mt. Holly Springs,	Cumberland,	"
Lee, S. J.,	Delta,	York,	"
Lehman, S. W.,	Shippensburg,	Cumberland,	"
Lehman, J. O.,	Conlbertson,	Franklin,	"
Lehman, Frank,	Chambersburg,	Franklin,	"
Lenker, Harry C.,	Millersburg,	Dauphin,	"
Lowe, H. C.,	Fairfield,	Adams,	"
Lowe, John M.,	Boiling Springs,	Cumberland,	"
Magee, Morton,	New Bloomfield,	Perry,	"
Main, H. P.,	Shippensburg,	Cumberland,	"
Mains, Glen D.,	Newville,	"	"
Martin, J. Harvey,	Scotland,	Franklin,	"
Martin, W. E.,	Barnitz,	Cumberland,	"
McCrone, A. A.,	Harrisburg,	Dauphin,	"
McCullough, Huston,	Middle Spring,	Franklin,	"
McDowell, A. Stover,	Shady Grove,	Franklin,	"
Means, Charles M.,	Shippensburg,	Cumberland,	"
Messner, John F.,	Paxton,	Dauphin,	"
Miller, Thomas F.,	Donnally Mills,	Perry,	"
Miller, Charles G.,	Green Spring,	Cumberland,	"
Mitchell, C. R.,	Delta,	York,	"
Mitchell, Frank B.,	New Bloomfield,	Perry,	"
Mowery, N. E.,	Mowersville,	Franklin,	"
Mummart, C. A.,	Welsh Run,	Franklin,	"
Musselman, H. M.,	Virginia Mills,	Adams,	"
Myers, Robert S.,	Hampton,	Adams,	"
Myers, O. G.,	Oakville,	Cumberland,	"
Myers, J. W.,	Chambersburg,	Franklin,	"
Myers, J. F.,	Caprivi,	Cumberland,	"
Neagley, H. C.,	Killinger,	Dauphin,	"
Neff, Samuel R.,	Alexandria,	Huntingdon,	"

<i>Name.</i>	<i>Postoffice.</i>	<i>County.</i>	<i>State.</i>
Nell, W. H.,	Steeltown,	Dauphin,	Pa.
Nissley, D. R.,	Sporting Hill,	Lancaster,	"
Noaker, Stewart,	Shippensburg,	Cumberland,	"
Nycum, H. E.,	Loysburg,	Bedford,	"
Nycum, J. M.,	Rays Hill,	Bedford,	"
Ort, Morris H.,	Newberrytown,	York,	"
Palmer, C. J.,	Littlestown,	Adams,	"
Palmer, B. N.,	Needmore,	Fulton,	"
Park, T. C.,	Libonia,	Franklin,	"
Pease, W. A. M.,	Franklintown,	York,	"
Peters, J. Frank,	York Springs,	Adams,	"
Peterson, D. B.,	Orbisonia,	Huntingdon,	"
Piper, W. A. R.,	Oakville,	Cumberland,	"
Plank, J. M.,	Fairplay,	Adams,	"
Rae, Dudley H.,	Newville,	Cumberland,	"
Raffensperger, C. I.,	Mannsville,	Perry,	"
Raum, Harry,	Shippensburg,	Cumberland,	"
Reaser, A. D.,	Wellsville,	York,	"
Rebuck, J. Frank,	Shippensburg,	Cumberland,	"
Reese, David,	Lees X Roads,	"	"
Reighter, G. W.,	Carlisle,	"	"
Repp, Geo. E.,	Clay Hill,	Franklin,	"
Rife, W. M.,	Good Hope,	Cumberland,	"
Risser, Christian H.,	Lawn,	Lebanon,	"
Risser, A. K.,	Lawn,	Lebanon,	"
Risser, J. M.,	Brunnersville,	Lancaster,	"
Rhone, W. R.,	Orrstown,	Franklin,	"
Rhodes, Walter K.,	Fairplay,	Adams,	"
Rhodes, Joseph L.,	Greencastle,	Franklin,	"
Scott, Daniel L.,	Tarrs,	Westmoreland,	"
Seasley, John H.,	Littlestown,	Adams,	"
Senseman, J. O.,	New Kingston,	Cumberland,	"
Shaner, G. Ed.,	Oakville,	"	"
Shaeffer, J. E.,	Moore Dale,	"	"
Shaeffer, Wm. I.,	Huntsdale,	"	"
Sharbone, Clayton,	Elstonville,	Lancaster,	"
Sheely, Emmert,	Mason & Dixon,	Franklin,	"
Shepp, L. M.,	Powell's Valley,	Dauphin,	"
Shenk, John A.,	Deodate,	Dauphin,	"
Shughart, J. E.,	Carlisle,	Cumberland,	"
Shuman, W. H.,	Newburg,	"	"
Shull, Chas. H.,	New Chester,	Adams,	"
Shulenberger, E. E.,	Shippensburg,	Cumberland,	"
Shulenberger, M. C.,	Shippensburg,	"	"
Slagle, Howard,	New Oxford,	Adams,	"
Slaybaugh, Mirven,	Mt. Alto,	Franklin,	"
Smith, B. H.,	Shippensburg,	Cumberland,	"

<i>Name.</i>	<i>Postoffice.</i>	<i>County.</i>	<i>State.</i>
Smith, C. J.,	Shippensburg,	Cumberland,	Pa.
Smith, Harry F.,	Manchester,	York,	"
Smith, Harvey J.,	Union Bridge,	Carroll,	Md.
Smith, Horace F.,	Ariosa,	Adams,	Pa.
Snoke, A. L.,	Newburg,	Franklin,	"
Snoke, C. E.,	Mowersville,	Franklin,	"
Snowberger, Albert L.,	Tomstown,	Franklin,	"
Snyder, H. A.,	Mason & Dixon,	Franklin,	"
Snyder, J. P.,	Fairfield,	Adams,	"
Starry, F. P.,	Latimore,	Adams,	"
Stine, I. N.,	State Line,	Franklin,	"
Strayer, C. H.,	Middletown,	Dauphin,	"
Strickler, Edward J.,	Hummelstown,	Dauphin,	"
Strine, Howard F.,	Marion,	Franklin,	"
Swartz, J. F.,	Newville,	Cumberland,	"
Thomson, A. S.,	Shippensburg,	"	"
Trostel, H. Elmer,	York Springs,	Adams,	"
Troup, Homer P.,	Bermudian,	Adams,	"
Umberger, Frank,	Williams Mill,	Cumberland,	"
Varner, Geo.,	State Line,	Franklin,	"
Walley, H. E.,	Wenks,	Adams,	"
Warren, S. E.,	Shippensburg,	Cumberland,	"
Watson, W. F.,	Fairfield,	Adams,	"
Wiesner, Isaac A.,	Roadside,	Franklin,	"
Wills, Harry F.,	Fountain Dale,	Adams,	"
Wills, Chas. E.,	Fountain Dale,	Adams,	"
Wilson, Frank,	Orbisonia,	Huntingdon,	"
Willis, C. S.,	Shippensburg,	Cumberland,	"
Wolf, J. Shearer,	Spring Run,	Franklin,	"
Vohe, L. M.,	York,	York,	"
Zimmerman, Ira H.,	Allen,	Cumberland,	"
Zimmerman, J. E.,	Allen,	"	"



Model School.

A¹ Class.

Brandt, Lizzie
Clever, Charles
Dykeman, Helen
Hughes, Josephine

Hays, Alice
Reigle, Maud
Ruth, George
Reddig, Walter
Wierman, Melva

A² Class.

Brandt, Willie
Fegan, Dora
Funk, Estella
Houser, Ebbert
Kitzmiller, Carrie
Kell, Britton

Meyer, Lizzie
McCune, Elizabeth
McCulloch, Carrie
Meredith, Harper
Myers, Kurr
Whisler, Lide

B¹ Class.

Boher, Sydney
Bratt, Edgar
Besore, Maud
Bitner, Myrtle
Burke, Myrtle
Clever, Cora
Deck, Charles

Fenstermacher, Zua
Fegan, Jennie
Hays, Carrie
Hays, James
Highlands, Laurin
Stine, John
Shryock, Owen
Snoke, Mary

B² Class.

Brandt, Grace
Bitner, Charles
Deck, Gertrude
Duke, Robert
Fenstermacher, Paul
Guyer, Herbert
Guyer, Roy

Hays, Junia
Kitzmiller, Jessie
Kelso, Bertie
Mowery, Maud
Middleoeff, Ethel
Railing, Clarence
Railing, Bessie

C Class.

Clever, Conrad	Mowery, Floyd
Fegan, Willie	Reddig, Pearl
Funk, Roy	Reddig, Nellie
Johnson, Arthur	Reddig, Ethyl
Means, Bella	Ruth, Mark
	Shryock, Samuel

E¹ Class.

Angle, Edith	Hays, John
Deck, Lula	Highlands, Bernice
Guyer, George	Mowery, Roy
Hauck, Herman	McCulloch, Mary
Hauck, Minnie	Snoke, Jesse

E² Class.

Boher, Marjorie	Marshall, Paul
Craig, Hugh	McCarrell, John
Lehman, Helen	Robinson, Jeanne

Number of Students in Normal Department.

Ladies,	186
Gentlemen,	205

Number of Students in Model Department.

Girls,	40
Boys,	37

History of School, Buildings and Grounds.

The Cumberland Valley State Normal School is located at Shippensburg, Cumberland county, Pa., and is recognized as the Normal School of the Seventh district.

The district is composed of the counties of Adams, Bedford, Blair, Cumberland, Franklin, Fulton and Huntingdon.

The buildings are located in one of the most beautiful and fertile spots of the Cumberland Valley. The grounds are extensive and well suited for a school site.

The buildings are located on elevated ground with perfect drainage in every direction, insuring to the student the most healthful natural conditions to be found anywhere in the state. No epidemic of any kind has ever prevailed in the school. Students are usually healthier while at school than at their own homes.

The outlook from the buildings in every direction is beautiful and inspiring, the mountains on either side of the valley furnishing charming views for the lovers of nature. On every hand the observer can behold fertile fields, beautiful landscapes and handsome country residences.

The buildings consist of an Administration Building and Gentlemen's Dormitory combined, a Ladies' Dormitory, and a Gymnasium Building. A new roof has recently been placed on the Administration and Gentlemen's Dormitory Building, and the upper story changed to make the building harmonize with the modern styles of architecture. The building presents a very fine appearance and the dormitory rooms on the fourth floor are now the most desirable in the building.

The students' dormitories have all been painted and frescoed and many of them newly furnished. All the rooms are cheerful, well lighted and heated.

The chapel is one of the finest halls in the state, and is large enough to comfortably seat an audience of one thousand persons.



LADIES' NEW DORMITORY

The dining hall is a very cheerful and inviting room, beautifully painted and frescoed and capable of holding three hundred students.

The Model school rooms have been constructed with special reference to the needs of a training department. The main room is handsomely decorated, with plenty of light and good ventilation. The recitation rooms are conveniently located and specially adapted to the subjects to be taught and the grade of the pupils who are to occupy them.

The students' dormitories have all been painted and frescoed and newly furnished during the present year. All the rooms are cheerful and well lighted.

The entire building is heated by steam and lighted by gas. An abundant supply of pure mountain water is distributed through the building. Large reservoirs on the fifth floor can be utilized in case of fire. The building is also supplied with fire-escapes of the latest approved pattern.

THE NEW GYMNASIUM BUILDING, a model of its kind, was opened to the students at the commencement of the year. The style of architecture is modern and very attractive. The main building is 40 x 90 and the front annex is 17 x 40. The gymnasium outfit is complete and of the best quality of goods manufactured by the Narragansett Machine Company. This building with its equipment enables us to offer our students free of cost, the very best advantages for physical culture.

THE NEW LADIES' DORMITORY, now completed with the exception of the heating and lighting, is one of the finest buildings of its kind in the state. The building, which is Romanesque in style, consists of three wings projecting from main structure in the center. The main structure is 50 x 50 and each of the wings is 70 x 44. This building is a model of beauty, comfort, and convenience. The whole interior of the building is exceedingly light and cheerful, removing all tendency to homesickness on the part of new students. This building is a beautiful addition to the other handsome buildings already on the campus. It will be furnished throughout with new and attractive furniture, and the appointments will all be made with a view to the health and comfort of students. It has been the purpose of the management of the school to have a separate dormitory for ladies, whenever the

growth of the school would warrant it. The prosperity of the school has brought the Trustees the opportunity they have so earnestly desired. The advantages of a separate building for lady students are too obvious to need repetition here, and we expect a large increase of students the coming year, because of the superior advantages we are able to offer lady students in our new Ladies' Dormitory. This building must be seen to be appreciated, and parents who have daughters to educate, would find it to their advantage to visit us and inspect our buildings. I know they would go away like all who have already seen them, delighted with the accommodations they offer.

The campus comprises over ten acres of ground, principally devoted to the students for recreation. It is finely ornamented with flower beds, shrubbery and shade trees. A sparkling fountain plays continuously on the beautiful oval in front of the building.

The Cumberland Valley railroad extends along the entire southern boundary of the campus, and a station at its east corner affords students and visitors the advantage of stopping at the school building, and saves all expenses in transporting baggage to and from the school.

The Philadelphia and Reading railroad and the Western Maryland railroad have their termini in Shippensburg, and afford students convenient traveling accommodations from the east and south.

The growth of the school has been remarkable. Within the last four years the attendance of students has doubled, and from every section of the state we hear good reports of the work done by our graduates.

The leading educators of the state recognize this fact and are speaking a good word for us whenever opportunity offers. The reputation which the school is achieving is not undeserved. The Cumberland Valley State Normal has to-day one of the finest faculties to be found connected with any state normal school in the commonwealth, and the best methods and appliances are used in the work of training and instruction.

The moral and the religious tone of this school is excellent. Character is made the chief end to be attained in the preparation of young men and women for the profession of teaching.

The maximum of culture to be obtained by the completion of

the normal school course is sought. The *arts* are taught not simply to fulfil the course prescribed by the principals, but, also to broaden the teachers' influence and power in the application of these subjects to the work of the school room.

Drawing is made an aid to the study of science, language and number, and elocution bears tribute to rhetoric and literature.

The Cumberland Valley State Normal School is distinctively a training school for teachers. Its success in the past has been largely due to the policy which was determined upon in the early history of the school, to ignore all side issues and concentrate the energies of the school upon the legitimate work of a normal school, the preparation of persons for teaching in the public schools. This policy upon which our success in the past has been won will be closely adhered to in the future.

As a logical result of this policy we graduate a larger percentage of our students than any other school in the commonwealth, and the percentage of our graduates continuing to teach is greater than that of any other normal school in the state.

Courses of Instruction

As Revised December 11, 1894.

(TO TAKE EFFECT NOT LATER THAN 1896.)

Four Courses of Instruction are provided for, as follows:

- Elementary Course,
- Regular Normal Course.
- Scientific Course.
- Advanced Normal Course.

ELEMENTARY COURSE.

PREPARATORY STUDIES.

LANGUAGE:—Orthography, Reading.

NATURAL SCIENCE:—Physiology and Hygiene.

HISTORICAL SCIENCE:—Geography, Political and Physical;
History of the United States.

THE ARTS:—Penmanship, sufficient to be able to explain some approved system; writing to be submitted to the Board of Examiners.

Other studies, as Arithmetic, English Grammar, Algebra, etc., shall be added to the Preparatory year, said studies to be selected by each Normal School, but the "final" examination in these added branches shall be deferred until the end of the Junior year.

JUNIOR YEAR.

PEDAGOGICS:—School Management; Methods of Teaching the Common Branches.

LANGUAGE:—English Grammar; Latin sufficient for the introduction of Cæsar.

MATHEMATICS:—Arithmetic; Elementary Algebra.

NATURAL SCIENCE:—Botany.

HISTORICAL SCIENCE:—Civil Government.

THE ARTS:—Drawing, a daily exercise for at least twenty-four weeks, work to be submitted to the Board of Examiners; Book-keeping, single entry, including a knowledge of common business papers, and a daily exercise for at least seven weeks; Vocal Music, elementary principles, and attendance upon daily exercises for at least twelve weeks.

PHYSICAL CULTURE.

SENIOR YEAR.

PEDAGOGICS:—Psychology; Methods of Teaching the Common Branches; History of Education; Model School Work, at least twenty weeks of actual teaching daily during one period of not less than forty-five minutes; a Thesis on a professional subject.

LANGUAGE:—Rhetoric and Composition; English Literature, at least twelve weeks' work, including the thorough study of four English classics; Latin, Cæsar, through the Helvetian War.

MATHEMATICS:—Plane Geometry.

NATURAL SCIENCE:—Elementary Natural Philosophy.

HISTORICAL SCIENCE:—General History.

THE ARTS:—Elocutionary exercises in connection with the study of English Literature; Manual Training.

PHYSICAL CULTURE.

REGULAR NORMAL COURSE.

THREE YEARS.

(This Course includes the studies of the Elementary Course, and the following branches: A full equivalent will be accepted for any of the text-books named in this Course.)

PEDAGOGICS:—Advanced Psychology; Moral Science; Philosophy of Education; Methods of Teaching; Practice of Teaching; Pedagogical Works: Fröbel, Education of Man; Quick, Educational Reformers; Fitch, Lectures on Teaching; School Supervision, School Apparatus; Discussion of Manual Training, Physical Culture, etc.

MATHEMATICS:—Solid Geometry; Plane and Analytical Trigonometry; Surveying.

LANGUAGE:—Latin: Cæsar, 3 books; Virgil's *Æneid*, 3 books; Cicero, 3 orations.

NATURAL SCIENCE:—Chemistry, including Chemistry of Soils; Zöology, including Entomology; and Geology.

LITERATURE;—Higher Literature, English and American, including a study of at least four classics.

SCIENTIFIC COURSE.

FOUR YEARS.

(This Course includes the studies of the Regular Normal Course and the following branches:)

PEDAGOGICS:—Logic; Course of Professional Reading selected from Regular or Advanced Normal Course; a Thesis on a professional subject.

LANGUAGE:—Latin: 3 books of Virgil's *Æneid*, 3 orations of Cicero, or a full equivalent; (an equivalent of Greek, German or French will be accepted for any of the following studies: Virgil, Cicero, Higher Algebra, Spherical Trigonometry, Surveying, Analytical Geometry, Calculus, Mathematical Natural Philosophy and Mathematical Astronomy, and an equivalent of Latin and advanced work in Natural Science for any of the forgoing mathematical studies.)

MATHEMATICS:—Higher Algebra; Spherical Trigonometry and Surveying, with use of instruments; Analytical Geometry; Differential and Integral Calculus.

NATURAL SCIENCE:—Higher Natural Philosophy; Astronomy, Descriptive and Mathematical.

HISTORICAL SCIENCE:—English History; Grecian History; Roman History.

ADVANCED NORMAL COURSE.

FIVE YEARS.

(This course includes the studies of the Scientific Course, and one year's additional work in Pedagogics, as follows: A full equivalent will be accepted for any of the text-books in the course.)

PSYCHOLOGY :—James, Advanced Course.

Laurie's Institutes of Education ; Rein's Outline of Pedagogy ;
Herbart's Science of Education ; Spencer's Education ;
Rosmini's Method in Education ; Davidson's Education
of the Greek People.

Discussion of Methods and Objects of Leading Educators :
Frœbel, Pestalozzi, Dr. Arnold, Horace Mann and others.

Discussion of Educational Theories.

Education in the United States ; Education in Pennsylvania
(Wickersham) ; General Survey of History of Public
Education in Germany, France and England.

Advanced work in Language, Mathematics, Natural Science,
etc., may be taken at the option of the student.

RULES FOR FINAL EXAMINATIONS

AND ADMISSION TO THE JUNIOR AND SENIOR CLASSES IN THE ELEMENTARY COURSE.

1. Admission to the Senior and Junior classes shall be determined by the State Board of Examiners at the annual examination by the Board.

2. In order to be admitted to the Junior class at any State Normal School, persons must be examined in the six preparatory branches named and no others ; and the examination in these branches shall be final. Those who for any reason were unable to complete the preparatory examination, may be admitted to both the preparatory and the Junior examinations at the end of the Junior year. But they must be classed as preparatory students till the final examination in the preparatory branches has been completed. No substitutions or conditions shall be allowed for any of the studies required for admission to the Junior class.

3. In order to be admitted to the Senior class, persons must be examined in all the Junior studies, except Methods and Latin, and the examination in these branches shall be final. No substitutions or conditions shall be allowed for any of the studies required for admission to the Senior class.

4. If the faculty of any State Normal School, or the State Board of Examiners, decide that a person is not prepared to pass an examination by the State Board, he shall not be admitted to

the same examination at any other State Normal School during the same school year.

5. If a person who has completed the Preparatory or the Junior studies at any State Normal School, desires to enter another State Normal School, the Principal of the School at which the examination was held shall send the proper certificate to the Principal of the School which the person desires to attend. Except for the reason here stated, no certificate setting forth the fact of the passing of the Preparatory or the Junior studies shall be issued.

6. Candidates for graduation shall be examined in all the branches of the Senior year. They shall have the opportunity of being examined in any of the higher branches, including vocal and instrumental music and double entry book-keeping; and all studies completed by them shall be named in their certificate.

7. Persons who have been graduated in any Course may be examined at any State examination in any branches of a higher course, and the Secretary of the Board of Examiners shall certify, on the back of their diplomas, to the passing of the branches completed at said examination.

8. A certificate setting forth the proficiency of all the applicants in all the studies in which they desire to be examined by the State Board of Examiners shall be prepared and signed by the faculty and presented to the Board.



Expenses.

Tuition and boarding for full year,	\$200.00
Tuition and boarding for fall and winter term, per week,	5.00
Tuition and boarding for spring term, per week,	4.50
Tuition and boarding for single room, 50 cents extra.	

The above are all the necessary expenses for boarding, furnished rooms, heat, light, washing and tuition in the regular course.

Day Pupils.

Tuition in normal school, \$1.50 per week.

These rates will be strictly adhered to, and no deduction made on account of absence during the first two or the last two weeks of the session unless by special arrangement made beforehand.

No incidental fees of any kind are charged. The only additional necessary expense to the student is for books and stationery, which are furnished in the building at reduced rates.

Regulations.

Students attending the entire year will pay one-half at the beginning of fall term and the balance at the commencement of the winter term. Students attending by the term will pay one-half at the opening of the term and the balance, at the middle of term.

Students absent one week or longer, on account of personal sickness, are entitled to a full deduction for the time lost.

"No students will be allowed to board outside the school building unless with parents or near relatives."

Conditions of Admission.

Pupils can enter the regular course at any point for which they are fitted. They may enter at any time during the session, and after the first two weeks they will be charged from date of entrance till end of session unless by special agreement.

State Aid.

The state, in the general appropriation act of 1866, and in the subsequent appropriation acts, makes provision for granting state aid to students and graduates, as follows :

1. *Each student over seventeen years of age who shall sign a paper declaring intention to teach in the common schools of the state, and who shall attend the school at least twelve consecutive weeks during one term, and receive instructions in the theory of teaching, shall receive the sum of fifty cents per week toward defraying the expenses of tuition and boarding.*

2. *Each student over seventeen years of age who was disabled in the military or naval service of the United States, or of Pennsylvania, or whose father lost his life in the said service, and who shall sign an agreement as above, shall receive the sum of one dollar per week.*

3. *Each student who upon graduating, shall sign an agreement to teach in the common schools of the state for two full years shall receive the sum of fifty dollars.*

4. Term bills to be settled in full. Students will be credited with appropriations from the state on the latter half of term bill.

5. In the summer session there is sometimes a slight deficiency in the state appropriation to under-graduates. When this occurs, however, each student will receive the full appropriation allowed by law.

Instrumental Music.

Extra charges will be made for instruction in music, as follows :
Two lessons per week with two periods for practice each day.

Lessons on piano or organ for fall term,	\$18.00
“ “ “ winter term,	12.00
“ “ “ spring term,	15.00

Pupils taking but one lesson per week with one period for practice each day :

For fall term,	\$9.00
For winter term,	6.00
For spring term,	8.00

Graduation.

Candidates for graduation who receive the joint approval of the faculty, and of the normal school board of examiners ap-

pointed by state authority, will receive diplomas conferring the degree of *Bachelor of the Elements* or *Bachelor of the Sciences*, on completing the prescribed courses.

The degree of master in each course will be conferred on the graduates after two years of successful experience in teaching immediately succeeding the graduation, when the fact, together with the possession of a good moral character, is certified to by the school directors and county superintendent under whose direction they have taught.

Students can complete the several courses without attending continuously, provided they take the required standing at examination, have taught twenty-one weeks in the model school, and satisfy the faculty and board of examiners that their skill and success in teaching and moral character warrant it.

STATE CERTIFICATE.

Practical teachers who have not attended a normal school as students may obtain a *Teacher's State Certificate* on the following conditions :

1. All applicants must be twenty-one years of age, and must have taught in the public schools during three full annual terms.
2. They must present certificates of good moral character and skill in the practice of teaching, signed by the proper school officers of the district or districts, and the county in which they have taught.
3. They must be examined in all the branches of the course in which they desire a certificate by the faculty and state board of examiners at the time of the annual examination.
4. A thesis on some educational subject will be required as a part of the examination.

These certificates are furnished by the state, and those who hold them are exempted from any further examination by the school authorities of the commonwealth.

Text=Books.

Students should bring with them such standard text books, as they have on the common school branches, for the purpose of reference.

Arithmetic.—Wentworth and Hill.

Algebra.—Wentworth.

Astronomy.—Steele.

Analysis, Grammatical.—Raub.

Analysis, Word.—Swinton.

Accounts.—Messervey.

Botany.—Gray.

Chemistry.—Steele.

Constitution and Civil Government.—McCleary.

Economy, Political.—Wayland.

Geography.—Butler and Cornell.

Geology.—Steele.

Geometry.—Wentworth.

Grammar.—Conklin.

History, United States.—Barnes.

History, General.—Meyers.

Latin.—Allen and Greenough. Leighton's Lessons.

Literature.—Raub.

Methods of Instruction.—Brooks.

Mental Science.—Putnam.

Physics.—Avery.

Physiology.—Steele.

Rhetoric.—Raub.

Reading.—Emerson.

School Management.—White.

Writing.—Spencer.

Zoology.—Steele.

History of Education.—Painter.

Composition.—Welsh.

Drawing.—White.



GYMNASIUM

Regulations.

1. Students will rise at 6 A. M., and retire at 10 P. M.
2. Recitation hours from 8 to 12 A. M., and from 1.15 to 4.15 P. M.
3. Chapel services at 8.45 A. M. All students are required to be present at these exercises.
4. Prayer meeting on Wednesday evenings—attendance voluntary.
5. "Normal" and "Philomathean" Literary Societies meet Friday evenings at 7.30.
6. Breakfast at 7 A. M., dinner at 12.15 P. M., and supper at 6 P. M.
7. Principal's office hours for students immediately after meals.
8. Students will not leave classes, nor boarding students change rooms without permission of the principal.
9. Gentlemen students boarding in the building will occupy the northeast portion, and lady students the southwest portion of the building. The main building to be the dividing line.
10. Each student will be held responsible for the condition of his room and its furniture, and he will be charged with any loss or unnecessary damage.
11. Students are required to be present at the Sunday morning services of one of the churches in the town, unless excused by the principal. The selection of the church is left to the parent for determination.
12. Students must be regular and prompt in their attendance upon classes unless detained by sickness or absence from the school.
13. Day pupils will be required to bring a note from a parent or guardian giving the reasons for the pupil's absence.
14. Day students will not call at the rooms of boarders nor stop in their rooms over night, unless by permission of the principal. Boarding students will be held responsible to the principal for the observance of this rule.

15. Students are required to attend the Sunday school held in the Normal chapel every Sunday morning.

16. Boarding students will not be permitted to visit in town on Sunday, excepting with near relatives.

17. Boarding students will not be permitted to remain in town over night, except with near relations.

18. Visitors to the building will be regarded as under the same regulations as the students.

19. Music pupils will have regular hours assigned for practice, and during that time no visitors will be permitted to be present or interrupt the practice.

20. Lady students will not be permitted to leave the campus unless by permission of the principal or a member of the faculty.

21. Visiting the building or grounds on Sunday will not be permitted, nor will students be allowed to make or receive calls during study or school hours.

22. Ladies and gentlemen will not be permitted to hold prolonged conversations with one another, either in the buildings or upon the grounds, unless in connection with school duties, and then only by permission of the principal or a member of the faculty.

23. Students will meet relatives or friends who visit them in the reception room only, excepting in the case of parents when they may be permitted to visit them in their rooms.

24. Students furnish their own towels, napkins, rings, soap and brushes. All articles of clothing intended to be washed must be distinctly marked with the student's full name.

25. No changes or alterations must be made in the permanent parts or fixtures of the room, nor nails driven into the walls without permission from the steward.

26. No water, paper or other material shall be thrown from the windows or porticoes of the building.

27. Students remaining at the school during vacation will be charged the rates regularly charged for tuition and boarding during the term.

28. Standing in groups at the main entrance or in the corridors, loud talking, whistling or unnecessary noise is forbidden.

29. Students are requested to provide themselves with slippers for the building.

30. All mail should be marked C. V. S. N. S.

31. The members of the faculty are fully authorized to enforce these regulations and to insist on a proper obedience to the requirements of the school, and their instructions and commands must be complied with.

Advantages.

1. We employ none but high-grade teachers. We advocate the principle that a teacher must know much more than he is expected to teach. All our teachers are specialists in their departments.

2. Our school is thoroughly and properly disciplined. No rude or immoral student is permitted to remain with us; the retention of such students endangers the reputation and character of more worthy ones. We hold ourselves responsible for the moral as well as the intellectual development of our students.

3. We lay great stress on the professional training of our students. The instruction in theory involves a thorough comprehension of the principles of education and a complete discussion of the latest approved methods of teaching. The practice teaching in the model school is under skilful supervision and competent direction.

4. Our school is organized in the interest of the students. Our system of classification enables us to advance students as rapidly as their progress will permit. No person is held in check to accommodate the interests of dull and inattentive scholars. Bright and industrious pupils are given an opportunity to reap the fruits of their talents and industry.

5. We carefully preserve the individuality of our students. Procrustean methods are ruled out in our school, the natural tastes and talents of the student being fully recognized in his development. Our graduates are distinguished by their originality, being something more than blind imitators.

6. Our school is not crowded beyond its capacity. Where such large numbers are in attendance it becomes impossible for the principal to give that personal attention to each student

which the student's highest interests demand. Peculiar tastes and temperaments are ignored, and the pupil is looked upon as a machine rather than as a living being, with mental and bodily characteristics differing from every other pupil.

7. Our graduates are doing noble work in their chosen profession of teaching. We have no difficulty in securing good positions for them, as they advertise themselves by the excellent character of their work.

8. No more beautiful spot can be found in the state than that occupied by the Cumberland Valley State Normal School. The most beautiful scenery greets the eye of the observer in every direction.

9. Shippensburg is a pleasant town of nearly three thousand inhabitants. It is accessible by three railroads, the Cumberland Valley, Philadelphia and Reading, and the Western Maryland. Seven of the leading Christian denominations are represented in the town, and it contains some of the handsomest church edifices to be found in the valley.

10. The social enjoyments of our school constitute one of its principal features. School life should be as homelike as possible, and, in order to carry out this idea, we have instituted a series of sociables and parlor receptions. These occasions are made the means of giving social culture to our students and at the same time of adding to the pleasure of student life.

11. We do not claim to have the best school in the country, but we do claim that there is none better. Our school is growing more in popular favor every year, and there is no danger of our losing the vantage ground we have already won.

12. Our boarding department is under excellent management. The students are bountifully supplied with good, wholesome food, and no effort is spared to minister to their bodily comfort in every manner possible.

13. The Cumberland Valley State Normal School is located within forty miles of Harrisburg, the capital of the state, within twenty miles of the Indian Training School at Carlisle, and within thirty miles of the famous battlefield of Gettysburg.

Academic Course.

The purpose of a normal school is two-fold, embracing a thorough knowledge of the branches included in the several courses, and, also, a complete knowledge of the theory and practice of teaching.

The former we include under the head of "Academic Course" and the latter under the head of "Professional Course."

Reading.

The aim of this department is to secure natural, easy style of delivery, to train pupils to correct habits of thought in the analysis of subjects, and to cultivate a taste for good literature. The best talent obtainable is secured for the head of this department, realizing the great importance of this subject in connection with normal school course. A poor reader is a poor teacher, and to be a good reader assists in the comprehension of every other subject belonging to a course of instruction. The elocutionary training is continued throughout the entire senior year.

Composition and Grammar.

A thorough drill in composition is given our junior classes. The principles of expression, capitalization, punctuation, reproduction, classification, paraphrasing and letter writing, cover the ground of this course.

Grammar has a three-fold object—1. As an intellectual exercise to train the powers of the mind. 2. As a means by which the student is taught to comprehend thought when expressed in language. 3. To train the student to correctly and clearly express his own thoughts. Theory and practice are constantly combined in the teaching of this subject. A thorough knowledge of the principles of construction is given the student, making him acquainted with the science of the language as well as the art of using it.

Rhetoric and English Literature.

In Rhetoric the principles of good writing are studied and analyzed with a view to their practical application. During the term considerable time is devoted to composition on themes assigned by the teacher. These productions are read before the class, where general criticisms are offered, after which they are handed to the teacher for more careful correction.

English Literature occupies two terms of the senior year. In addition to a general outline of the subject, much attention is paid to the critical reading of some of the masterpieces of our literature.

The coming year the class will study Shakespeare's Hamlet, Pope's Essay on Man, Irving's Legend of Sleepy Hollow and Lowell's Vision of Sir Launfal.

Latin.

In the department of language the objects sought will be a complete knowledge of inflection, together with the rules by which the noun and tense stems are formed; the reason for the employment of the various clauses given in the text, the principles that control the several cases of nouns; in short to give the student such a knowledge of the structure of the language as will enable him to change the Latin or Greek into good English and English into correct Latin or Greek. The formation of English words from Latin and Greek roots is made a part of the daily exercises.

Mathematics.

In this department special attention is given to the development and elucidation of the fundamental principles on which the several branches included in the course are based. In arithmetic the concrete is first taught by which the pupil may be prepared to apply readily and correctly the principles and rules to every day business, then the abstract, by which relations of numbers, and how from those relations, rules for operations are drawn, are demonstrated, so that the student may know from principle, rather than from memorized rule, what the relations are, and how he may intelligently reach a correct result. Algebra and Geometry are conducted on the same plan, the aim being to have the pupil thoroughly understand what he does and the reason for

so doing. In brief to make the pupil a correct, clear, positive mathematician.

Historical Sciences.

Physical, mathematical and political geography are included in this course and are taught with special reference to the explanation and comprehension of general geography and its relation to history and other school subjects. In teaching United States history, our aim is to give the leading place to the national rather than the colonial history of our country, and to group those events of our history that shed light on the responsibilities of the citizen. The object of the study of civil government is to lay the foundation of good and intelligent citizenship. It is regarded as a very important subject because of its general introduction into all grades of schools.

Natural Sciences.

We have excellent facilities for the study of the natural sciences. Our aim is to so prepare our students in this department that they may be able to teach the elements of these branches without the aid of expensive apparatus. There is a large collection of philosophical and chemical apparatus of which frequent use is made in the regular recitations. The object is to establish the habit of rational experimenting and of drawing logical conclusions from observations, whether on the student's or the teacher's experiments.

The work in physiology and hygiene is designed to give the student such a knowledge of the structure and functions of the principal organs of the body as will enable him to understand the conditions under which these organs best perform their respective offices. The subject of hygiene is presented with special fullness, embracing the subjects of ventilation and warming, exercise, clothing, the organs of special sense, the effects of alcohol and narcotics on the system, and the essential conditions for the health in the school room.

It is the aim in botany to lead the student to make close observation of plant structure and plant life. As soon as the spring plants bloom, field work and plant analysis begin. Under favorable circumstances the class have one botanical excursion a week and, as far as possible, each student collects his own plants

for work. At least thirty plants are carefully described by the end of the term, and about fifty plants are analyzed and determined. A herbarium of not less than forty plants is prepared by each member of the class.

Vocal and Instrumental Music.

In the vocal department are given, free of charge, class lessons, in which the pupils are taught the rudiments of music and the theory of sight singing. Practice in singing the best part songs and choruses furnish not only the necessary drill in reading music, but also a knowledge of good music. Those taking the professional course receive instruction in the best methods of teaching music, and thus are enabled to supply one of the greatest needs of the times, that of teachers of music in the public schools.

Students have the opportunity of taking voice culture in connection with the other work of the course. The instruction in this subject is based upon a scientific knowledge of the vocal organs and a clear conception of the quality of tones. A thorough knowledge of piano technics is taught through the studies of Czerny, Krauss, Kohler, Heller, Chopin and others, and style and artistic expression are studied from the best composers of ancient and modern times.

Drawing.

Drawing has come to be recognized as one of the most practical subjects taught in the normal course. Its practical relations to the business affairs of life, as well as its culture value in the development of judgment and taste, demand for it important consideration in the teacher's preparation for his profession. The White system of drawing is used with the classes in connection with work from studies. In the senior year the work of drawing is continued in connection with methods.

Professional Course.

The Professional Course embraces those departments of instruction and training which relate to the science and art of teaching.

Psychology.

A knowledge of the branches to be taught is no longer considered a sufficient preparation for the teacher's work. The faculties to be trained are even more important in the pupil's education than the knowledge acquired in the processes of his development. The teacher must know the mind with which he deals, its nature, and the order in which its powers are developed. We aim to give the students a correct knowledge of the elementary principles of this science, and to enable them to correctly apply these principles in their relation to teaching.

Methods.

The methods of teaching the several branches are clearly presented to the students, and by teachers who are specialists in the subjects in connection with which the methods are given. The old-time plan in normal schools of having one teacher give all the methods has been superseded in our school by the modern method of requiring this work to be done only by those who have given special attention to the particular subjects to be taught.

The student is thus enabled to receive the widest culture in special methods possible, the latest approved methods of teaching the various subjects being clearly and exhaustively presented to him.

School Management.

The art of managing a school is made a prominent part of the teacher's professional training. He is given approved plans concerning the arrangement, location and ornamentation of school grounds, and the latest ideas in reference to school architecture. He is taught how to organize and govern a school successfully,

the best methods of heating, lighting and ventilating, how to conduct recitations, how to keep his pupils employed, how to incite pupils to study and how to awaken an interest among parents in school work.

Model School.

This is the practical department of the teacher's professional course.

Here the teacher's powers of teaching are developed, his work tested, and direction given to the matter and method of instruction.

Our model school is in the hands of very superior teachers who have been specially trained for the work assigned them.

The best compliment that can be placed to the credit of our training department is the flattering success which uniformly attends the work of our graduates.

We intend to keep the work of our model school prominent, and the best opportunities for practice-teaching will be afforded our students.



Normal and Philomathean Societies.

Among the most valuable auxiliaries to a normal school are its literary societies. In order that there may be life, and interest, and growth in this work, there must be at least two associations of this character in every school where the numbers are sufficient to sustain two organizations.

The Normal and Philomathean societies are both strong, vigorous associations, and in their growth are keeping equal pace with the growth of the school. They meet in separate halls on Friday evenings of each week for literary purposes. The programmes which they render are highly entertaining and instructive, and they look forward with great interest and pleasure to the recurrence of their regular meetings. The libraries of these societies form a valuable addition to that of the school, and include many of the most valuable works of English and American literature, and many excellent works of reference.

Reading Room.

A very handsome reading room has been fitted up for the use of students. All the prominent magazines, periodicals and many newspapers, daily and weekly, are to be found in connection with it.

The students are encouraged to make use of this privilege, and with the most gratifying results.

The information and training received from this source by the students are manifest in broader culture and more varied attainments.

Department.

Character lies at the foundation of all true success. Self-control is the chief element in character. The conduct of the student is as much a matter of concern to the faculty as his intellectual development. In sending out men and women to teach in the public schools, great care must be exercised that they be persons of unimpeachable character. No certificates or diplomas will be

granted students on scholarship alone. Sound intellectual qualifications must be accompanied by solid character and correct deportment.

Religious Culture.

Our students are furnished ample opportunities for spiritual growth and development. We have a prayer and lecture service on every Wednesday evening, to which all the students are invited. This service is attended by a large number of the students and is full of interest and profit.

We have a Sabbath school organized among the students. This meeting is held every Sabbath morning and the exercises are highly appreciated and greatly enjoyed by the school. The students, unless specially excused by their parents, are required to attend the church of their choice once every Sabbath, thus affording them the same church advantages which are furnished them at their own homes.

In every possible way christian influences are made to surround the student while he is with us, making the school life to conform to the home life in the christian family.

A Young Men's Christian Association, and a Young Women's Christian Endeavor Society have been formed among the students. Each of these organizations has been doing a good work in building up christian character for its members.



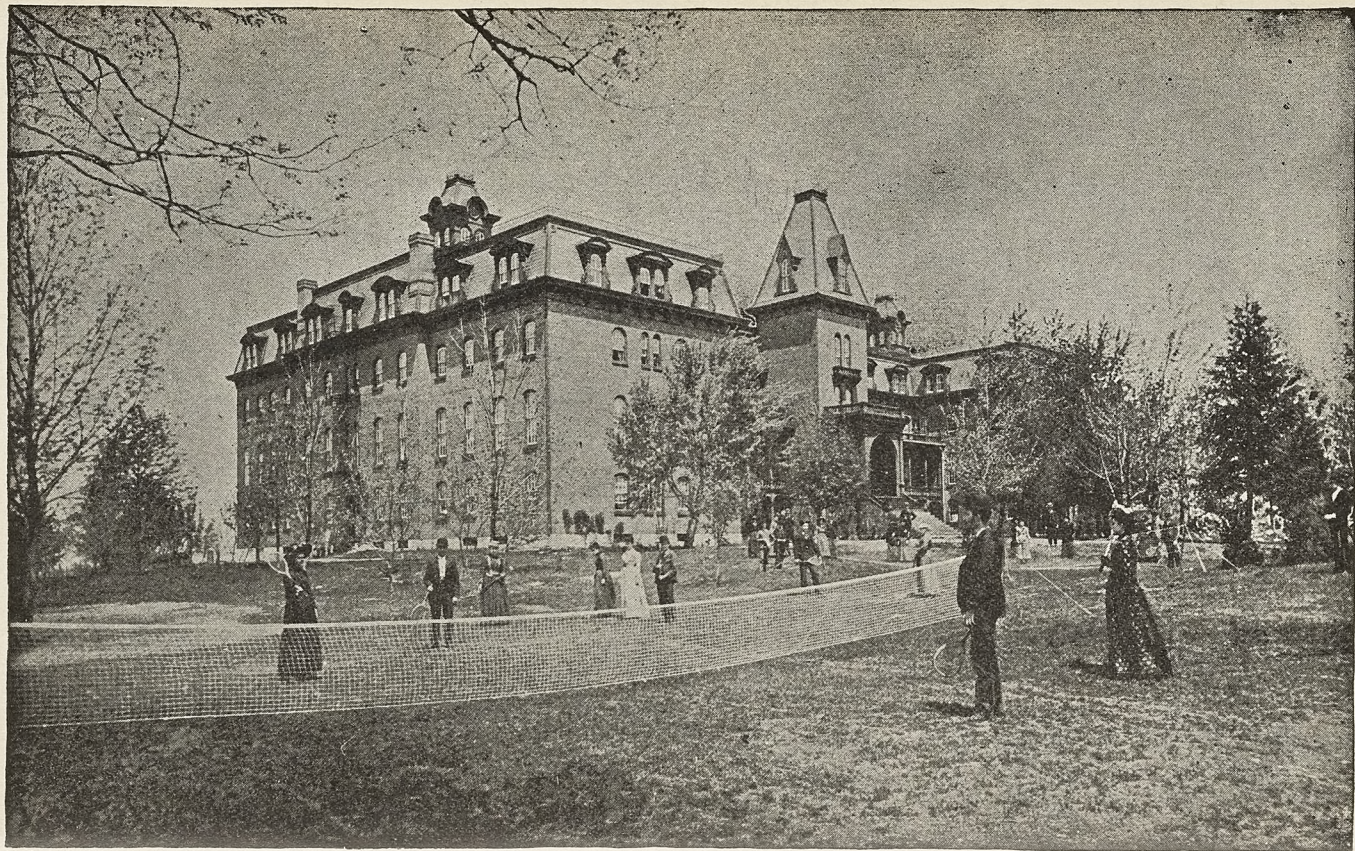

TENNIS COURT AND LADIES' WING.

Suggestions to Students.

1. Come at the opening of the term and remain until its close.
 2. If possible enter at the opening of the fall term. The courses of study are designed to cover a year's work, and students are at a disadvantage who enter after the school year has opened.
 3. Take time to do your work thoroughly. If you have a good knowledge of the common branches you will still need a full year to complete the junior course.
 4. Determine when you enter school to win the respect of the members of the faculty. You will need their good will some time, and when you need it it may not be so easy to secure it.
 5. Give each subject in the course its full amount of attention. Do not give all your time to those subjects for which you have a special liking, to the neglect of other subjects of the course equally valuable to you.
 6. Study to be refined and polite. Take for your standard the most courteous and agreeable students in the school. Nothing costs so little and pays so well as true politeness.
 7. Establish a reputation for character as well as scholarship. "Character is the crowning jewel of life," and there can be no true success without it.
 8. Make up your mind to study hard. No man ever yet succeeded in obtaining a good education without energetic and persistent effort. The easy student is always superficial.
 9. Be prompt and regular in your attendance upon classes. The habit of promptness will be worth much to you in any calling in life. Regularity in attendance is necessary in order to insure the highest success in school work.
 10. Do not be satisfied with a low or even medium standing in class. No man ever yet attained any victories in life worthy of himself except ambition prompted him to the undertaking.
 11. A prompt attendance at the commencement of the session is of the utmost importance, both to the progress of the pupil and the proper organization of the school.
- Students desiring to enter the institution should make application to the principal at as early a date as possible.

Alumni.

OFFICERS.

President.—F. B. WICKERSHAM, Esq., '84.

Secretary.—JENNIE E. STEEVER, '90.

[Alumni will confer a favor by informing us of any changes that should be made.]

Elementary Course.

CLASS OF 1874.

Maggie E. Bishop (Konhaus),.....	Mechanicsburg, Pa.	
Estella J. Conrad,.....	New London, Pa.,.....	Teacher.
Carrie W. Harper,.....	Ogden, Utah,.....	Teacher.
Ada Kershaw,.....	4055 Sp'g Garden St., Phila., Pa.	
Amanda Morgan (Chamberlin),.....	Allentown, N. Y.	
Lizzie A. Stough (Schwartz),.....	Shippensburg, Pa.	
*Mary E. Stewart.		
Lida J. Reilly,.....	Chambersburg, Pa.,.....	Teacher.
May Uhler.		
W. A. Alexander,.....	Everett, Pa.,.....	Druggist.
Joseph F. Barton,.....	Shippensburg, Pa.,.....	Vice Prin. C. V. S. N. S.
S. C. Beitzel,.....	Carlisle, Pa.,.....	Teacher.
J. H. Boyer,.....	Mechanicsburg, Pa.,.....	Physician and druggist.
*J. A. Goodhart.		
William Findlay,.....	1009 Arch St., Phila., Pa.,.....	Proprietor gymnasium.
S. B. McClland,.....	Lyons, Nebraska,.....	Minister.
Filmore Maust,.....	Carlisle, Pa.,.....	Lawyer.
E. J. Moore,.....	Lincoln, Nebraska,.....	Lawyer.
Theo. B. Noss,.....	California, Pa.,.....	Prin. State Nor. School.
Hiram J. Plough,.....	Chambersburg, Pa.,.....	Lawyer.
John C. Sharpe,.....	406 O'Hara St., Pittsburg, Pa.,	Prof. Shady Side Academy
S. B. Shearer,.....	Shippensburg, Pa.,.....	Teacher.
S. W. Whitman,.....	Mount Joy, Pa.	
H. H. Woodal,.....	Chambersburg, Pa.,.....	Editor <i>Franklin Review</i> .

CLASS OF 1875.

Bertie M. Angle,.....	4107 Indiana Ave., Chicago, Ill.,	Artist.
Sallie E. Culp,.....	Union Corner, Pa.,.....	Teacher.
Sallie C. Dutt,.....	Martinsburg, Pa.,.....	Teacher.
Laura B. Griffin,.....	Shippensburg, Pa.,.....	Teacher.
Emma Holland,.....	Shippensburg, Pa.	
Zora L. Hollar (Gettel),.....	Shippensburg, Pa.	
Carrie L. Hale (Boyer),.....	Mechanicsburg, Pa.	
*Mary G. McCullough (Sharpe).		
S. Emma Preisler (Frink),.....	Box 141, Bloomington, Ill.	
Anna E. Snodgrass,.....	1333 Arch street, Philadelphia.	
Beckie Shearer (Geiger),.....	Ida Grove, Iowa.	

*Deceased.

Nannie Stifer (Galloway),.....	Berwick, Pa.	
Dena K. Tollinger (Grissinger),...	Wakefield, Pa.,.....	Teacher.
Frances K. Toms,.....	Shippensburg, Pa.,.....	Teacher.
E. A. Burnett,.....	Mechanicsburg, Pa.,.....	Real estate agent.
F. Cunningham,.....	New Granada, Pa.	
J. D. W. Deavor,.....	Shamokin, Pa.,.....	Minister.
J. F. Evans,.....	Eagle Foundry, Pa.,.....	Farmer and teacher.
J. R. Ewing,.....	Franklinville, Pa.	
George W. Geiger,.....	Ida Grove, Iowa,.....	Farmer.
D. Melvin Long,.....	Trappe, Md.,.....	Teacher select school.
T. C. Peterson,.....	Warrior's Mark, Pa.,.....	Physician and surgeon.
William B. Skinner,.....	Mt. Vernon, Mo.,.....	District attorney.
Columbus Snyder,.....	Vineland, N. J.,.....	President of Training
*S. N. Walters.		School.

CLASS OF 1876.

Mame C. Angle (Martin),.....	Shippensburg, Pa.	
Ida A. Baughman (Singmaster),...	Macungie, Pa.	
Mollie Besser (Shipe),.....	Blain, Pa.	
Ella M. Duncan,.....	1714 8th avenue, Altoona, Pa.,	Primary teacher.
Maggie C. Flora (Hays),.....	Newberrytown, Pa.	
Lou Householder,.....	Johnstown, Pa.	
Sallie J. Mateer,.....	Shiremanstown, Pa.,.....	Teacher.
Emma J. McCauley (Cremer),.....	Saxton, Pa.	
Blanche M. Miller,.....	Tyrone, Pa.,.....	Teacher.
Hulda A. Ogden,.....	East Line, N. Y.,.....	Teacher.
Maggie T. Reichert,.....	Shippensburg, Pa.,.....	Teacher.
Minnie A. Roades (Rupert),.....	Canker City, Kansas,.....	Principal of schools.
Kate Seidel (Fox),.....	2601 Neff street, Port Rich- mond, Philadelphia.	
Mary Jane Shaw,.....	129 Third street, N. E., Wash- ington, D. C.	
Annie M. Smith (Nimmo),.....	McKeesport, Pa.	
Alice Weidman,.....	Lancaster, Pa.	
T. W. Bevan,.....	Catasauqua, Pa.,.....	Principal of schools.
*John T. Curran.		
J. A. Pickett,.....	2631½ Mission street, San Francisco, Cal.,.....	Sash and doormaker.
J. P. Hays,.....	Newberrytown, Pa.,.....	Teacher.
John W. Hill,.....	Lexington, Nebraska,.....	Minister.
Harvey B. Houck,.....	Hummelstown, Pa.,.....	Lawyer.
George King McCormick,.....	Johnson City, Tenn.,.....	Civil Engineer.
W. A. Nickles,.....	Shippensburg, Pa.,.....	Clerk.
Joshua A. Philips,.....	Roxbury, Pa.,.....	Merchant.
J. O. Smith,.....	I014 Franklin Av., Columbus, Prin. Ohio.	Garfield school.
J. H. Walters,.....	Montpelier, Ind.,.....	Minister.

CLASS OF 1877.

Lizzie A. Atkins (Adair),.....	703 Berks St., Philadelphia.	
Nannie E. Grayson,.....	Shippensburg, Pa.,.....	Teacher.
Laura Kreider,.....	711 Walnut street, Lebanon, Pa.	
Lizzie Long.		
Lillie G. Moore.		
Ida B. Quigley,.....	Shippensburg, Pa.	
Liberty M. Quigley (McLelland),	Shippensburg, Pa.	
Emma C. Rebeck,.....	Upton, Pa.,.....	Teacher.
Rosa S. White,.....	Shippensburg, Pa.	
W. A. Bear,.....	Shippensburg, Pa.,.....	Salesman.

*Deceased.

A. J. Beitzel,.....	Boiling Springs, Pa.,.....	Sup't. Cumberland Co.
Emory C. Chenoweth,.....	Baltimore, Md.,.....	Teacher.
*George M. Draper.		
Calvin C. Hays,.....	Johnstown, Pa.	Minister.
Samuel Y. Karmany,.....	Lebanon, Pa.,.....	Insurance agent.
F. H. Keasey,.....	Dover, Pa.,.....	Teacher.
M. T. Lightner,.....	Petersburg, Pa.,.....	Lawyer.
J. L. McCaskey,.....	Mt. Holly Springs,.....	Sup't Mt. Holly Printing Company.
A. C. McLaughlin,.....	New Germantown, Pa.	
Jacob V. Mohr,.....	Sioux Falls, South Dakota,....	Weigher and cashier.
W. T. Noss,.....	Indianola, Iowa,.....	Prin. Simpson College.
*William O. Pittman.		
Robert J. Strong,.....	Shiremanston, Pa.	
Robert H. Taylor,.....	Westtown, N. Y.,.....	Minister.
S. H. Treher,.....	Carlisle, Pa.,.....	Teacher.
George A. Zinn,.....	West Point, N. Y.,.....	First Lt. U. S. Army.

CLASS OF 1878.

Jennie A. Donnelly (Hill),.....	Lexington, Nebraska.	
Emma P. Gracy,.....	Newville, Pa.	
Laura Harvey.		
Annie P. Heagy (Smith),.....	1014 Franklin av., Columbus, Ohio.	
Sue B. Kauffman (Ely),.....	Chambersburg, Pa.	
Sallie A. Meixel (Otto),.....	Boiling Springs, Pa.	
Ella Rarey (Heidrick),.....	York, Pa.	
Annie Steel,.....	Harrisburg, Pa.,.....	Teacher.
Annie E. White,.....	Shippensburg, Pa.	
H. Mary Winters,.....	Shippensburg, Pa.	
J. Gross App,.....	Mahantango, Pa.,.....	Farmer.
George O. Atherton,.....	Reform School, Washington, D. C.,.....	Teacher.
M. L. Bechtel,.....	Millstone, Md.,.....	Teacher.
Allen Drawbaugh,.....	Steelton, Pa.,.....	Teacher.
W. A. Goodhart,.....	Newville, Pa.,.....	Teacher.
D. M. Hunter,.....	Red Cloud, Nebraska,.....	Co. Sup't. of school
C. F. Johnson,.....	Steelton, Pa.,.....	Teacher.
John C. McCune,.....	Chesapeake and Ohio R. R.,....	Cincinnati, Ohio.

CLASS OF 1879.

Nannie J. Adams,.....	149 Schermerhorn St, Brook- lyn, N. Y.	Teacher higher English and mathematics in Friends' Seminary
Frances A. Fetter,.....	Mechanicsburg, Pa.,.....	Teacher.
Elmira Goodheart.		
Mary H. Grindrod,.....	Upland, Pa.,.....	Teacher.
Kate B. Hoch,.....	Newburg, Pa.,.....	Teacher.
Beckie S. Marshall (Hykes),.....	Kiu Kiang, China,.....	Missionary.
Nannie E. McCormick,.....	79 Craig St., Knoxville, Tenn.	
Sue E. Myers (McClure),.....	Detroit, Mich.	
Annie Reeder,.....	Shippensburg, Pa.	
Sallie B. Rippey (Kolbe),.....	Delphos, Ohio.	
Sue A. Stutenroth,.....	Manheim, Pa.,.....	Teacher.
Ida M. Negley,.....	Waynesboro, Pa.,.....	Teacher.
*Edward App.		
E. S. Bollinger,.....	Salem, Oregon,.....	Supt. Oregon Institution for the Blind.
William L. Delap,.....	Gloucester, N. J.,.....	Physician.

*Deceased.

- F. W. Dykeman,.....795 Broadway, N. Y.,.....Merchant.
 J. P. Garber,.....15th Bel. Tioga St., Phila.,.....Teacher.
 S. B. Huber,.....Lititz, Pa
 Samuel Haak,.....Myerstown, Pa.,.....Principal of schools.
 J. H. Heckenberg,.....Sharon Hill, Pa.,.....Minister.
 *J. A. Hassinger.
 John M. Means,.....47 and 49 South Jefferson St., Sec. Chicago Gas and
 Chicago, Ill. Electric Fixture Manu-
 facturing Company.
 *J. I. Mickey.
 J. H. Reigle,.....Bernville, Pa.,.....Photographer.

CLASS OF 1880.

- Lydia Bender (Eldon),.....Lock Haven, Pa.
 H. Berd Goodhart,.....Newville, Pa.,.....Teacher.
 Annie M. Griffin,.....Macungie, Pa.,.....Teacher.
 Anna E. Karmany,.....622 North st., Harrisburg, Pa.
 Clara E. Keefauver (Ricker),.....Mt. Holly Springs, Pa.
 Kate McCalmont (Shrader),.....Seventy-Six, Pa.
 Mary C. McCune (Harper),.....Denver, Col.
 Nellie McCune (Patterson),.....Atlanta, Ga.
 Anna M. McDannel,.....Shippensburg, Pa.
 Carondelet B. Palm,.....Chicago, Ill.,.....Clerk C., B. & Q. R. R.
 Louisa Price,.....Hazelwood, Pittsburg, Pa.
 Abbie A. Stough,.....Newville, Pa.
 *Edgar L. Baker.
 John T. Bevan,.....Gridley, Cal.,.....Principal of Schools.
 James W. Eckels,.....Carlisle, Pa.,.....Lawyer.
 John W. Felty,.....Abeline, Kan.,.....Physician.
 Ad. M. Firstine,.....Weatherly, Pa.,.....Teacher grammar school.
 Harvey W. Jones,.....Kansas City, Mo.,.....Lawyer.
 Parson J. Myers,.....Parksburg,.....Principal of schools.

CLASS OF 1881.

- Sallie Castle,.....Upland, Pa.,.....Teacher.
 Jean Craig (Robinson),.....Shippensburg, Pa.
 Ada M. Donnelly (Groff),.....256 North street, Harrisburg, Pa.
 Sadie E. McCullough (Sharpe),.....Oakville, Pa.
 Annie Noftsker (Diehl),.....Shippensburg, Pa.
 Lina M. Piper,.....Newville, Pa.,.....Music teacher.
 Lizzie C. Shearer,.....11 North Hanover street, Car-
 lisle, Pa.,.....Teacher.
 Robert Mateer,.....Shippensburg, Pa.,.....Teacher.
 S. S. Rupp,.....Shiremanstown, Pa.,.....Lawyer.
 J. L. Potteiger,.....500 West Diamond avenue,
 Hazelton, Pa.,.....Insurance agent.

CLASS OF 1882

- Abbie P. Allen (Lamonds),.....Lees' Cross-Roads, Pa.,.....Teacher.
 Anna S. Barron,.....Mowersville, Pa.,.....Teacher.
 Mattie M. Bender,.....Philadelphia, Pa.,.....Stenographer and type-
 writer.
 *Carrie M. Diehl.
 Clara L. Fortna,.....Chambersburg, Pa.,.....Teacher.
 Carrie E. Ligget (Means),.....200 S. Robry St., Chicago, Ill.
 Jennie E. Martin (Rich),.....1354 Vernon St., Harrisburg, Pa.
 Bessie C. Moody (Shelly),.....Hatboro, Pa.
 George Brill,.....Hazelton, Pa.,.....Teacher.
 A. J. Brown,.....Hazelton, Pa.

*Deceased.

C. Sheldon Carothers,	Princeton, N. J.,	Student Princeton College.
J. C. Devenny,	Harrisburg, Pa.,	Physician.
*L. E. Dornbach.		
D. A. Fortna,	Kingman, Neb.	
Edward McGeehn,	Hazelton, Pa.	
J. A. Park,	Pueblo, Col.,	Lawyer.
C. F. E. Reehling,	Steelton, Pa.,	Merchant.
L. W. Sibbet,	Waterville, Washington,	Minister.
R. H. Sharpe,	Oak Ridge, N. J.,	Minister.
*J. C. Strominger.		

CLASS OF 1883.

Mame A. Bowen (Noaker),	Walnut Bottom, Pa.	
Mame J. Criswell (Disert),	Chambersburg, Pa.	
Fanny F. Cunningham,	College Female Lenoir, N. C.,	Teacher of elocution.
Mary S. Hale,	Shippensburg, Pa.,	Teacher.
*Annie Hefflefinger.		
Helen R. Hykes (Himes),	West Fairview, Pa.	
Ella M. Mateer (Squires),	Shippensburg, Pa.	
Sadie A. Myers,	Shippensburg, Pa.,	Teacher.
Ida Noaker (Fogelsonger),	Shippensburg, Pa.	
Ella B. Noftsker,	Shippensburg, Pa.,	Teacher.
Emma Walters,	Waynesboro, Pa.,	Teacher.
*Jennie M. Wells.		
S. E. Harkins,	Blain, Pa.,	Teacher.
S. C. Harris,	Oakville, Pa.,	Teacher.
T. M. Herbert,	Beaver Meadows, Pa.,	Teacher.
Quinn T. Mickey,	Shippensburg, Pa.,	Lawyer.
John D. Minich,	Lenoir, N. C.,	President Female College.
John Reese,	Ridgway, Pa.,	Principal schools.
DeKeller Stamy,	1414 Arch street, Philadelphia, Pa.,	Professor Neff College, oratory.
John H. Urich,	432 Columbus avenue, Boston, Mass.,	Physician.
G. A. Weber,	Macungie,	Principal of schools.

CLASS OF 1884.

Martha B. Agle,	Greencastle, Pa.,	Teacher.
Mary R. Abrahams,	1418 Twelfth av., Altoona, Pa.,	Teacher grammar school.
Mollie B. Blair (Miller),	Tower City, Pa.	
M. Lizzie Davidson (White),	Tacoma, Washington,	Teacher.
Lottie R. Dutton,	Edinboro, Pa.,	Teacher, S. N. S.
*Cora E. Harris (Rea).		
*L. Alice Long (Caffey).		
Gertrude R. McCreary,	Bethlehem, Pa.,	Teacher.
Maggie McElhaire,	Strasburg, Pa.,	Teacher.
Jennie C. Witherow,	Mechanicsburg, Pa.,	Assistant Principal.
Clara G. Wickersham (Garretson),	567 McMillant, Cincinnati, O.	
Esta C. Woods,	Newville, Pa.,	Teacher.
D. T. Humbert,	Big Cove Tannery, Pa.,	Teacher and farmer.
J. L. Kunkel,	Halifax, Pa.	
Zac. T. Meixel,	Hummelstown, Pa.,	Principal of Schools.
D. D. Park,	Fannettsburg, Pa.,	Teacher.
M. S. Taylor,	Shippensburg, Pa.,	Assistant Principal.
Scott A. White,	Tacoma, Washington,	Merchant.
F. B. Wickersham,	Steelton, Pa.,	Lawyer.

* Deceased.

CLASS OF 1885.

*Mary C. Barton.	
Josie Bowen (Glessner)	York, Pa.
Carrie M. Dubbs (Cobaugh)	Middletown, Pa.
Alice M. Hill	Greencastle, Pa., Trained nurse.
Bertha Heiges	York, Pa., Teacher.
Frances Hykes	Mahanoy City, Pa.
Mame O. Martin	Shippensburg, Pa.
Sallie A. Martin (Bretz)	West : airview, Pa.
Carrie A. McCreary	Shippensburg, Pa., Teacher.
May Shank (Geist)	Waynesboro, Pa.
Mary E. Sibbett, (Brehm)	Hutchinson, Kansas.
Sallie E. Swartz	911 N. Second street, Harris- burg, Pa., Teacher.
Carrie M. Tritt (Stull)	Waynesboro, Pa.
Sue S. Walker (Kniley)	Wiconisco, Pa.
Phianna E. Wagoner	Plainfield, Pa., Teacher.
J. M. Aller	Hustontown, Pa., Teacher.
C. S. Brinton	Carlisle, Lawyer.
M. E. Boyer	East York, Pa., Teacher.
Harry M. Bretz	West Fairview, Pa., Railway mail service.
James E. Carothers	Mooredale, Pa., Teacher.
J. Frank Epler	420 Walnut street, Phila., South Jersey R. R.
*Will A. Elder.	
J. G. Glessner	York, Pa., Lawyer.
F. B. N. Hoffer	Mount Joy, Pa., Merchant.
Jabe H. Millar	Tower City, Pa., Principal of schools.
R. L. Myers	Harrisburg, Pa., Manager Teacher's Bu- reau.
E. C. McCune	Wilmington, Del., Dupont Powder Co.
Will R. Sibbet	Shippensburg, Pa., Clerk.
S. S. Smith	Abilene, Kansas, Lawyer.
C. Walter Webbert	Carlisle, Pa., Lawyer.
David E. Zeiter	Mount Joy, Pa., Teacher.

CLASS OF 1886.

Vermont C. Foreman (Wagner)	Carlisle, Pa.
Martha L. Faust	Shippensburg, Pa., Teacher.
Mary Hemminger	Carlisle, Pa., Teacher.
Florence M. Hale	Shippensburg, Pa., Teacher.
Annie G. Kerr	Steelton, Pa., Teacher.
Rose B. Kinter (Typer)	Littlestown, Pa.
Mollie A. Laughlin	Philadelphia, Pa., Trained nurse.
Carrie C. Lee (Hale)	Shippensburg - Pa.
Sallie H. Musser	Shippensburg, Pa., Teacher.
M. Jennie Musser (Drum)	Thormhust, Pa.
Anna J. Peebles	Newburg, Pa., Teacher.
Myra L. Peters	Abilene, Kansas, Teacher.
Tressa J. Pressel	828 Holton St., Milwaukee, Wis., Teacher.
Laura B. Staley	Cumberland, Md., Teacher in high school.
Lillie Strominger	Mechanicsburg, Pa., Teacher.
Mattie E. Thompson (Shelly)	Nanticoke, Pa.
Nellie R. Walters (Rebuck)	Shippensburg, Pa.
*Anna M. Winger.	
Clem. Chestnut	Hustontown, Pa., Supt. Fulton county.
D. L. Fickes	Carlisle, Pa., Lawyer.
I. Oliver Fry	Marietta, Pa., Teacher.

*Deceased.

David W. Kerr,	Worthville, Pa.,	Minister.
J. B. Kennedy,	Greencastle, Pa.,	Teacher.
J. S. Moul,	Wrightsville, Pa.,	Merchant.
A. B. Myers,	Windon, Pa.,	Merchant.
*D. B. Myers.		
J. Everett Myers,	Eldred, Pa.,	Principal of schools.
John T. Nace,	Hanover, Pa.,	Teacher grammar school.
George W. Ployer,	Newville, Pa.,	Teacher.
A. C. Rawhauser,	York, Pa.,	Teacher.
H. E. Shafer,	Carlisle, Pa.,	Bank clerk.
W. G. Watson,	Middle Spring, Pa.	
John Walter,	Lebanon, Pa.,	Physician.
J. E. Witherspoon,	Princeton, Pa.,	Student.
James P. Witherow,	Denver, Col.,	Clerk.

CLASS OF 1887.

M. Lulu Cole (Stoner),	Waynesboro, Pa.	
Dorothy Eshenmann,	Shippensburg, Pa.	
Bessie H. Hays,	Shippensburg, Pa.,	Teacher.
Carrie A. Harris (Gates),	Shippensburg, Pa.	
Lillie B. Hoffman,	Chambersburg, Pa.,	Teacher.
Jennie C. Johnson,	Shippensburg, Pa.,	Teacher.
Sadie C. Kirk,	Warfordsburg, Pa.,	Teacher.
M. Florence Kanaga (Biggs),	Shippensburg, Pa.	
Sallie Light (Etter),	Lehmasters, Pa.	
Mamie E. Perlett,	Shippensburg, Pa.,	Teacher.
H. Ada Shearer (Brinsley),	Spring Run, Pa.	
Minnie E. Snively (Kauffman),	Shady Grove, Pa.	
Carrie E. Walker,	Shippensburg, Pa.,	Teacher.
Allie M. Wherry,	Shippensburg, Pa.,	Student State College.
Rettie Wilbar (Wilson),	Harrisburg, Pa.	
Dasie A. Williams,	Newville, Pa.,	Teacher.
C. C. Basehore,	Carlisle, Pa.,	Lawyer.
E. H. Bixler,	Carlisle, Pa.,	Teacher.
W. A. Bream,	York Springs, Pa.,	Teacher.
E. J. Cook,	Bel Air, Md.,	Principal of academy.
Lee H. Diehl,	Shippensburg, Pa.,	Manufacturer.
C. E. Garrett,	Hanover, Pa.,	Teacher.
J. P. Gluck,	Lehmasters, Pa.,	Teacher.
I. R. Herr,	La More, North Dak.,	Teacher.
W. Boyd Morrow,	Shippensburg, Pa.,	Merchant.
B. F. Myers,	Shippensburg, Pa.,	Physician.
W. F. Sprenkle,	Philadelphia, Pa.,	Physician.
E. I. Stauffer,	Quincy, Pa.,	Teacher.
C. J. Walter,	Newton, Pa.,	Principal of schools.
S. E. Wetzel,	Harrisburg, Pa.,	Clerk.
J. L. Young,	Mechanicsburg, Pa.,	Member State Legislature.

CLASS OF 1888.

Maude S. Adams,	Carlisle, Pa.,	Teacher.
Emma C. Allen,	Leesburg, Pa.,	Teacher.
Viola M. Arnold (Grammar),	Summit Hill, Pa.	
Sallie R. Biesecker,	McKnightstown, Pa.,	Teacher.
Hypatia B. A. E. Diller,	York Springs, Pa.,	Teacher.
Jennie M. Goodhart,	Shippensburg, Pa.,	Teacher.
Alice A. Hatton (Barnhill),	Middletown, Pa.	
Ada V. Horton,	Shippensburg, Pa.,	Stenographer, C. V. S. N. S.
Annie M. Irwin,	McConnellsburg, Pa.,	Teacher.

*Deceased.

Alice Light	Lehmasters, Pa.	Teacher.
M. Lizzie Lott	Gettysburg, Pa.	Teacher.
Carrie R. McCune, (Weston)	York, Pa.	
Maggie Overholzer	Hampton, Pa.	Teacher.
Minnie E. Reisner (Marshall)	Shippensburg, Pa.	
Minnie Sipes	Altoona, Pa.	Teacher.
C. Iva Smith	Steelton, Pa.	Teacher.
Emma L. Wierman	York Springs, Pa.	Teacher.
Martha W. Witherow	Fairfield, Pa.	Teacher.
Flora W. Witherow	Fairfield, Pa.	Teacher.
Lacy Williams	Newville, Pa.	Teacher.
O. M. Grammar	Summit Hill, Pa.	Principal of schools.
L. H. Hatfield	West Fairview, Pa.	Principal of schools.
John Hetrick	West Fairview, Pa.	Teacher.
Charles W. Hykes	Ardmore, Pa.	Teacher.
J. H. Morrow	Rouzersville, Pa.	Teacher.
W. H. Pentz	Jaretsville, Md.	Principal of schools.
John J. Repp	Starruca, Pa.	Principal of schools.
Charles T. Rice	Newport, Pa.	Merchant.
R. C. Spangler	Gettysburg, Pa.	Teacher.

CLASS OF 1889.

LADIES.

Zora Anderson	Shippensburg, Pa.	Teacher.
Maude Cressler	2630 Wabash av., Chicago, Ill.	Stenographer.
Lillie B. Funk	Newville, Pa.	Teacher.
Gertrude Hayes	Shippensburg, Pa.	Teacher.
Mary E. Hull	McConnellsburg, Pa.	Teacher.
Lillie S. Kendig	Newville, Pa.	Teacher.
Eleanor V. Kyner	Norwood, Pa.	Teacher.
Fannie C. Lamberson	Hustontown, Pa.	Teacher.
May Landis	Bellwood, Pa.	Teacher.
Margaret V. Lehner (Alexander)	Everett, Pa.	
Mary V. Long (Craig)	Middletown, Pa.	Teacher.
Maggie A. Line	Carlisle, Pa.	Stud. Dickinson college.
Bertha Metz	Chambersburg, Pa.	Teacher.
Jennie Moul	East Berlin, Pa.	Teacher.
Clara A. Osborne (Gardner)	New Chester, Pa.	
Ella H. Powell (Patterson)	304 Dickson street,	St. Louis, Mo.
Carrie E. Quigley (Spangler)	Allen, Pa.	
Flora Sefton (Reading)	Anderson, Ill.	
Alta M. Shaeffer	Manheim, Pa.	Teacher in high school
Annie Schwartz (Diehl)	Cashtown, Pa.	
Grace B. Spangler (Yeiser)	Guntur, India.	
Mary V. Unger	Foltz, Pa.	Teacher.
Libbie J. Watson	Washington, D. C.	Teacher.
Ella F. Wagner (Snyder)	Easton, Pa.	
Flo E. Walters	Huntingdon, Pa.	Teacher.
V. May Wonders	Steelton, Pa.	Teacher.

GENTLEMEN.

J. B. Brubaker	Mechanicsburg, Pa.	Teacher.
A. S. Cook	Greencastle, Pa.	Stud. Princeton college.
E. F. Charles	Camden, N. J.	Teacher.
J. C. Eshleman	Eberly's Mills, Pa.	Teacher.
D. R. Fogelsonger	Newburg, Pa.	Teacher.
J. A. Fishel	Siddonsburg, Pa.	Teacher.
Samuel Kitzmiller	Waynesboro, Pa.	Jeweler.
A. C. Logan	Carlisle, Pa.	Stud. Dickinson college.
Ezra Lehman	Huntingdon, Pa.	Principal high school.
A. C. Lackey	Duncannon, Pa.	Lawyer.

J. H. Myers,	Mechanicsburg, Pa.,	Clerk.
H. M. Roth,	Shippensburg, Pa.,	Professor C. V. N. S.
A. K. Smith,	Altoona, Pa.,	Principal of schools.
S. Z. Shope,	Lehighton, Pa.,	Physician.
J. A. Underwood,	Shepherdstown, Pa.,	Stud. Dickinson college.
H. A. Walter,	New Kingston, Pa.,	Teacher.
STATE CERTIFICATE. *		
J. F. Whitaker,	Lock Haven, Pa.,	Prof. Normal School.

CLASS OF 1890.**LADIES.**

Sue O. Beidleman (Drawbaugh),	Camp Hill, Pa.,	Teacher.
Lulu F. Buhrman,	Lehighton, Pa.,	Teacher.
Carrie E. Davidson (Jefferis),	North Wales, Pa.	
Cora E. Dunbar,	West Fairview, Pa.,	Teacher.
Clara L. Dykeman (Kelly),	Shippensburg, Pa.	
Gertrude C. Epply,	Carlisle, Pa.,	Teacher.
Anna Fenstermacher,	Moore's, Pa.,	Teacher.
Clara C. Freck,	Millersburg, Pa.,	Teacher.
Madge C. Hemphill (Myers),	Stoughstown, Pa.	
Maude Hewitt,	Waynesboro, Pa.,	Teacher.
Jessie I. Kilheffer,	West Fairview, Pa.,	Teacher.
Blanche Kronenberg (Weiner),	Carlisle, Pa.	
Rose H. Martin,	Lyles, Pa.,	Teacher.
Elsie D. McIntire,	Catasauqua, Pa.,	Teacher.
Isabel Metz,	Chambersburg, Pa.,	Teacher.
Mattie N. Piper,	Newportville, Pa.,	Teacher.
Sadie A. Schriver,	Gettysburg, Pa.,	Teacher.
Flo E. Sharpe,	Newville, Pa.,	Teacher.
Ella C. Sibbet,	Mt. Vernon, Ind.,	Teacher.
Mollie B. Snow,	Johnstown, Pa.,	Teacher.
Emma E. Stamy,	Hyde Park, Pa.,	Teacher.
Jennie E. Steever,	Lykens, Pa.,	Teacher.
Lillie V. Wilbar,	Manheim, Pa.,	Teacher.
Cora E. Winger,	Clay Lick, Pa.,	Teacher.

GENTLEMEN.

Morris A. Birely,	Thurmont, Md.,	Physician.
W. C. Bowman,	Wormleysburg, Pa.,	Teacher.
Harry D. Brewer,	Cabery, Ill.,	Principal of schools.
George L. Brown,	Fort Hunter, Pa.,	Physician.
Charles J. Burgett,	Carlisle Springs, Pa.,	Teacher.
G. P. Eckels,	Carlisle, Pa.,	Teacher.
P. A. Fishel,	Oberlin, Pa.,	Principal of schools.
J. M. Fogelsonger,	Linnwood, N. J.,	Principal of schools.
Geo. E. Gray,	Bryn Mawr, Pa.,	Asst. principal of schools.
S. H. Hetrick,	Carlisle, Pa.,	Lawyer.
T. R. Jacobs,	Carlisle Pa.,	Stud. Dickinson college.
M. H. Jones,	Chicago, Ill.,	Merchant.
J. T. Kelley,	Oakville, Pa.,	Teacher.
S. W. Kirk,	Carlisle, Pa.,	Law school.
E. W. Martindell,	Pineville, Pa.,	Principal of schools.
J. Abner Miller,	Shippensburg, Pa.,	Prof. C. V. N. S.
Philip C. Miller,	Bendersville, Pa.,	Teacher.
J. E. Nell,	Steeltown, Pa.,	Teacher.
W. H. Nicholas,	Philadelphia, Pa.,	Minister.
S. E. Piper, Jr.,	Oakville, Pa.,	Teacher.
J. O. Russell,	Steeltown, Pa.,	Teacher.
Jno. D. Stock,	New Oxford, Pa.,	Teacher.
H. K. Strickler,	Slatington, Pa.,	Teacher High school.
M. H. Thomas,	East Petersburg, Pa.,	Teacher.

Jno. C. Watson,	Milford, Pa.,	Asst. Prin. high school.
W. G. Weigle,	Mountville, Pa.,	Teacher.
J. L. Weitzel,	Carlisle, Pa.,	Student Sci. Course.
I. R. Witmer,	Hanover, Pa.,	Teacher.
Geo. K. Landis,	Steelton, Pa.,	Teacher in high school.

CLASS OF 1891.

LADIES

Clara M. Ault,	Lehighton, Pa.,	Teacher.
Helen Bittner,	Scotland, Pa.,	Teacher.
Lucy Bowers,	Altoona, Pa.,	Teacher.
Bertie D. Conner,	Westfield, Pa.,	Teacher.
Mame R. Early (Hockersmith),	Shippensburg, Pa.	
Stella S. Early,	Harrisburg, Pa.,	Teacher.
Minnie G. Eckels,	Bryn Mawr, Pa.,	Teacher.
Nona Eberhart,	Shrewsbury, Pa.,	Teacher.
Annie B. Elliot,	Sterrett's Gap, Pa.,	Teacher.
Mable Giesey,	Shrewsbury, Pa.,	Teacher.
Maggie Giesey,	Shrewsbury, Pa.,	Teacher.
Annie M. Hake,	Gettysburg, Pa.,	Teacher.
Nellie Hargleroad,	Shippensburg, Pa.,	Student science course.
Bertha B. Herring,	Allentown, Pa.,	Teacher of elocution female college.
Ella Hoffman,	Hagerstown, Md.,	Teacher.
Elsie Hoffman,	Williamstown, Pa.,	Teacher.
Lula A. Huison,	Shade Gap, Pa.,	Teacher.
Ollie C. Hykes,	Ardmore, Pa.,	Teacher.
Margaret Kenyon,	Shippensburg, Pa.,	Teacher.
Nannie B. Martin,	Lyles, Pa.,	Teacher.
Grace McDanneI,	Shippensburg, Pa.,	Teacher.
Elizabeth C. McCune,	Shippensburg, Pa.	
Estella Metcalf,	Westfield, Pa.,	Teacher.
Jessie B. Moore,	Mt. Holly Springs, Pa.,	Teacher.
Ola Myers,	Middletown, Pa.,	Teacher in high school.
May B. Osman,	Harrisburg, Pa.,	Teacher.
Maud A. Perlett,	Shippensburg, Pa.,	Teacher.
Isabel Pettigrew,	Everett, Pa.,	Teacher.
Mary M. Raum,	Shippensburg, Pa.,	Teacher.
Estella Rhodes,	Greencastle, Pa.,	Teacher.
Lucy E. Rupley,	West Fairview, Pa.,	Teacher.
Nettie S. Russell,	Newburg, Pa.,	Teacher.
Mary B. Smith,	Fort Loudon, Pa.,	Teacher.
Minnie B. Snavely,	Steelton, Pa.,	Teacher.
Salle E. Stevens,	Wiconisco, Pa.,	Teacher.
Annie Strite,	Greencastle, Pa.,	Teacher.
Phoebe E. Taylor (Stevick),	Harrisburg, Pa.	
Zula E. Trostle,	York Springs, Pa.,	Teacher.
Lillie B. Walters,	Shippensburg, Pa.,	Teacher.
Sue Walters,	Shippensburg, Pa.,	Teacher.
Edith Wertz,	Quincy, Pa.,	Teacher.
Blanche Woodal,	Chambersburg, Pa.,	Teacher.
Anna M. Zeigler,	Middle Spring, Pa.,	Teacher.

GENTLEMEN.

Harry Allen,	Leesburg, Pa.,	Teacher.
Geo. R. Angle,	Shippensburg, Pa.,	Clerk.
Charles E. Barton,	Akersville, Pa.,	Teacher.
T. H. C. Berkstresser,	Mountain Top, Pa.,	Teacher.
C. A. Deardorff,	Gettysburg, Pa.,	Teacher.
Lee Roy Donnelly,	Shippensburg, Pa.,	Teacher.

George H. Eckels.....	Shippensburg, Pa.,.....	Student Pa. College.
W. E. Fohl,.....	Newburg, Pa.,.....	Teacher.
George Gable,.....	Richland, Pa.,.....	Principal of Schools.
James O. Gray,.....	Middletown, Pa.,.....	Ward Principal.
Will H. Hamilton,.....	Philadelphia, Pa.,.....	Student Univ. Pa.
C. A. Hartman,.....	Arendtsville, Pa.,.....	Teacher.
William B. Heckman,.....	Sherwood, Oregon.....	Teacher.
J. S. Heiges,.....	Shippensburg, Pa.,.....	Prof. C. V. S. N. S.
J. M. Hoover,.....	Chambersburg, Pa.,.....	Teacher.
N. E. M. Hoover,.....	West Dublin, Pa.,.....	Teacher.
W. H. Kissinger,.....	Wiconisco, Pa.,.....	Asst. Prin. of high school.
J. J. Kleffman,.....	Ickesburg, Pa.,.....	Teacher.
D. E. Long,.....	Bel Air, Md.,.....	Teacher in academy.
James H. Mackey,.....	Shippensburg, Pa.,.....	Teacher.
Ernest B. Martin,.....	Williamsport, Pa.,.....	U. S. postal service.
John H. McAllister,.....	Barlow, Pa.,.....	Student scientific course.
S. U. G. McCreary.....	Franklintown, Pa.,.....	Teacher.
G. W. Miller,.....	York Springs, Pa.,.....	Teacher.
J. S. Omwake,.....	Carlisle, Pa.,.....	Law school.
J. H. Reber,.....	Annaville, Pa.,.....	L. V. college.
Charles S. Reback,.....	East Harrisburg, Pa.,.....	Teacher.
W. M. Rife,.....	Shippensburg, Pa.,.....	Prof. C. V. S. N. S.
G. S. Rupp.....	Middletown, Pa.,.....	Ward principal.
Robert N. Sadler,.....	Wormleysburg, Pa.,.....	Teacher.
James Slaybaugh,.....	Mt. Alto, Pa.,.....	Teacher.
James Smiley,.....	Shermansdale, Pa.,.....	Teacher.
Sol. Smyser,.....	Shiremanstown, Pa.,.....	Teacher.
John H. Stuart,.....	Johnstown, Pa.,.....	Ward principal.
Pearle E. Taylor,.....	Lewistown, Pa.,.....	Lawyer.
J. E. Walter,.....	Wertzville, Pa.,.....	Teacher.
G. M. Wertz,.....	Good Hope, Pa.,.....	Teacher.

STATE CERTIFICATE.

J. L. Hain,.....	Duncannon, Pa.,.....	U. S. postal service.
------------------	----------------------	-----------------------

CLASS OF 1892.

LADIES.

Mildred E. Beitzel (Filler),.....	Carlisle, Pa.,.....	
Berlie Cressler,.....	Sample's Manor,.....	Principal of school.
Mattie M. Davis,.....	Wiconisco, Pa.,.....	Teacher.
Amber L. Diehl,.....	Gettysburg, Pa.,.....	Teacher.
Nettie Dunahaugh,.....	State Line, Pa.,.....	Scientific course.
Emma Failor,.....	Carlisle, Pa.,.....	Teacher.
Annie Foglesonger,.....	Middle Spring, Pa.,.....	Teacher.
Nellie V. Geiger,.....	Shippensburg, Pa.,.....	Irving college.
Alice Hamilton,.....	Scotland, Pa.,.....	Teacher.
Martha G. Hammond,.....	Lewisberry, Pa.,.....	Teacher.
Jessie M. Hann,.....	Linwood, Pa.,.....	Teacher.
Bessie W. Harman,.....	Mt. Holly Springs, Pa.,.....	Teacher.
Sadie M. Heck,.....	Gettysburg, Pa.,.....	Teacher.
Alverda Hefflefinger,.....	Scotland, Pa.,.....	Teacher.
Lida P. Highlands,.....	211 North Av., Allegheny, Pa.,.....	Teacher.
Minnie S. Hoffman,.....	Littlestown, Pa.,.....	Teacher.
Rachael Humbert,.....	Big Cove Tannery, Pa.,.....	Teacher.
Bertha James,.....	Newville, Pa.,.....	Teacher.
Annie M. Keene,.....	Wiconisco, Pa.,.....	Teacher.
Luella McAllister,.....	Barlow, Pa.,.....	Teacher.
Laura Peffer,.....	Carlisle, Pa.,.....	Teacher.
Annie Reber,.....	Middle Spring, Pa.,.....	Teacher.
Blanch Reeseman,.....	Waynesboro, Pa.,.....	Teacher.
Adaline Rexroth,.....	McConnellsburg, Pa.,.....	Teacher.

Edna C. Schoch.....	Shippensburg, Pa.,.....	Teacher.
Jessie M. Sefton (Dunkle),.....	Steelton, Pa.	
Norma Seitz,.....	Harrisburg, Pa.,.....	Teacher.
Mary Sipes,.....	McConnellsburg, Pa.,.....	Teacher.
Elizabeth E. Spangler (Nicholas),.....	Allegheny, Pa.	
Rosa A. Spidel,.....	Hummelstown, Pa.,.....	Teacher.
Mary T. Wagner,.....	Manheim, Pa.,.....	Teacher.
Cordelia Woods,.....	Carlisle, Pa.,.....	Teacher.

GENTLEMEN.

George W. Baker,.....	Abbotstown, Pa.....	Prin. of school.
J. Albert Baxtresser,.....	Carlisle, Pa.,.....	Student, Dickinson Law School.
H. M. Becker,.....	Hanover, Pa.,.....	Student U. Pa.
H. D. Becker,.....	Hanover, Pa.,.....	Teacher.
O. C. Bishop,.....	Oberlin, Pa.,.....	Teacher.
B. J. Bower,.....	Loysville, Pa.,.....	Teacher.
N. J. Briner,.....	Loysville, Pa.,.....	Teacher.
J. M. Brinton,.....	Lykens, Pa.,.....	Teacher.
W. H. Burd,.....	Donnelly's Mills, Pa.,.....	Teacher.
A. A. Evans,.....	Mooredale, Pa.,.....	Teacher.
J. E. Evans,.....	Mooredale, Pa.,.....	Teacher.
S. F. Gerberich,.....	Hummelstown, Pa.,.....	High school.
C. E. Greason,.....	Greason, Pa.,.....	Teacher.
G. C. Hain,.....	Mt. Union, Pa.,.....	Principal of Schools.
George Macomber,.....	Morganza, Pa.,.....	Teacher Reform School.
A. C. McCune,.....	Philadelphia, Pa.,.....	Clerk.
F. M. Paul,.....	Greason, Pa.,.....	Teacher.
D. M. Shearer,.....	Fayetteville, Pa.,.....	Teacher.
C. R. Shyrock,.....	Shippensburg, Pa.,.....	Univ. of Penn.
B. M. Shull,.....	Duncannon, Pa.,.....	Teacher.
G. W. Smeltzer,.....	Oberlin, Pa.,.....	Prin. of schools.
A. B. Sollenberger,.....	Lehmaster, Pa.,.....	Teacher.
C. W. Snyder,.....	Eden Vale, Cal.,.....	Teacher.
P. H. Stambaugh,.....	Hanover, Pa.,.....	Teacher.
J. A. Stephens,.....	Wiconisco, Pa.,.....	Student State college.
J. C. Wagner,.....	Mt. Holly Springs, Pa.,.....	Principal of schools.
H. J. Wagner,.....	Green Spring, Pa.,.....	Teacher.
G. A. Webb,.....	Cincinnati, O.,.....	Teacher.

Scientific Course.

Ezra Lehman,.....	Huntingdon, Pa.,.....	Principal of high school.
-------------------	-----------------------	---------------------------

CLASS OF 1893.

LADIES.

Nannie E. Allen,.....	Lee's Cross Rhoads, Pa.,.....	Teacher.
Mary L. Arnold,.....	Delta, Pa.,.....	Teacher.
Lillian S. Besore,.....	Greencastle, Pa.,.....	Teacher.
Eva M. Boyer,.....	Table Rock, Pa.,.....	Teacher.
Mary Downs,.....	Catasauqua, Pa.,.....	Teacher.
Ella R. Erdman,.....	Macungie, Pa.,.....	Teacher.
Cora M. Fickes,.....	Mechanicsburg, Pa.,.....	Teacher.
Mabel Geiger,.....	Shippensburg, Pa.,.....	Stud. Dickinson College.
Lillian B. Goshorn,.....	Shippensburg, Pa.,.....	Teacher.
Edith B. Getz,.....	Roaring Springs, Pa.,.....	Teacher.
Nellie R. Hays,.....	Shippensburg, Pa.,.....	Student scientific course.
Jennie M. Hefelbower,.....	Middle Spring, Pa.,.....	Teacher.
Celia Hefelbower,.....	Middle Spring, Pa.,.....	Teacher.
Bessie M. Landis,.....	Hummelstown, Pa.,.....	Teacher.
Eva J. Liggett,.....	Ickesburg, Pa.,.....	Teacher.

Mary K. McCune,	Shippensburg, Pa.,	Teacher.
Rose McKinnie,	Greencastle, Pa.,	Teacher.
Cora A. Miller,	Hummelstown, Pa.,	Teacher.
M. Elsie Peters,	Hughesville, Pa.,	Grammar school.
Anna L. Railing (Adams),	Bakersville, N. J.	
Ella N. Ralston,	Mechanicsburg, Pa.,	Teacher.
Belle Reifsnnyder,	Renovo, Pa.,	Teacher.
Mary Rhodes,	Gowen, Pa.,	Teacher.
*Bertha K. Rhodes.		
Clara E. Rinard,	Cypher, Pa.,	Teacher.
Maudie E. Robinson,	Waterloo, Pa.,	Teacher.
Rachel M. Scott,	Green Mount, Pa.,	Teacher.
Ada A. Seibert,	Fannettsburg, Pa.,	Teacher.
Hattie S. Shelley,	Boiling Springs, Pa.,	Teacher.
Emma M. Shugars,	Shippensburg, Pa.,	Teacher.
Zatae I. Smith,	Dickinson, Pa.,	Teacher.
Lena Taylor,	Shippensburg, Pa.,	Student scientific course.
Blanche Wagner,	Shippensburg, Pa.,	Student scientific course.
Anna Wallace,	Waynesboro, Pa.,	Teacher.
Annie Walters,	Catasauqua, Pa.,	Teacher.
Mary V. Weimer,	Clearville, Pa.,	Teacher.
Katherine Wensell,	Highspire, Pa.,	Student scientific course.
Hattie A. Wylie,	Middle Spring, Pa.,	Student Wilson college.

GENTLEMEN.

Aaron B. Crook,	Williamstown, Pa.,	Teacher.
J. F. Deardorff,	Waynesboro, Pa.,	Teacher.
A. C. Donnelly,	Shippensburg, Pa.,	Student scientific course.
J. B. Eby,	Elstonville, Pa.,	Teacher.
J. Wilson Elliott,	Sterrett's Gap, Pa.,	Teacher.
D. A. Forsyth,	Indian Spring, Md.,	Student scientific course.
U. Grant Fry,	McCrea, Pa.,	Teacher.
M. W. Garrett,	Newton Hamilton, Pa.,	Principal of schools.
L. B. Hafer,	Gettysburg, Pa.,	Theological Seminary.
J. H. Handshaw,	Oakville, Pa.,	Student scientific course.
C. A. Hassler,	Shippensburg, Pa.,	Student scientific course.
J. P. Herr,	Orrstown, Pa.,	Teacher.
J. F. Hoch,	Shippensburg, Pa.,	Teacher.
John H. Hoffman,	Biglerville, Pa.,	Teacher.
R. H. Hughes,	Altoona, Pa.,	Teacher.
James D. Kennedy,	Greencastle, Pa.,	Teacher.
Oscar H. Little,	Concord, Pa.,	Teacher.
George O. Lutz,	Gettysburg, Pa.,	College.
Harry L. March,	York, Pa.,	Teacher.
J. A. McAllister,	Barlow, Pa.,	Student Pennsylvania college.
Wesley A. Nycum,	Loysburg, Pa.,	Principal of schools.
Charles C. Ogle,	Shippensburg, Pa.,	Teacher.
C. P. Omwake,	Greencastle, Pa.,	Bookkeeper.
G. L. Omwake,	Mercersburg, Pa.,	Tutor in college.
W. O. Parcell,	Williamstown, Pa.,	Teacher.
C. Ebbert Plasterer,	Shippensburg, Pa.,	Student scientific course.
H. W. Pyles,	Williamsport, Pa.,	Prof. in Seminary
William Rife,	Cashtown, Pa.,	Teacher.
C. M. Romberger,	Wiconisco, Pa.,	Teacher.
H. F. Schroeder,	Middletown, Pa.,	Ward Principal.
C. E. Shaner,	Oakville, Pa.,	Teacher.
J. N. Shriner,	Tannetown, Md.,	Teacher.
C. Edward Slonaker,	Mummasburg, Pa.,	Teacher.

*Deceased

H. M. Smiley,	Shermansdale, Pa.,	Teacher.
W. E. Thomas,	Hampton, Pa.,	Teacher.
George R. Traxler,	Lurgan, Pa.,	Teacher.
H. J. Wickey,	Orbisonia, Pa.,	Principal of schools.
Scientific Course.		
George H. Eckels,	Gettysburg, Pa.,	Student Pennsylvania college.

STATE CERTIFICATE.

A. J. Harbaugh,	Collegeville, Pa.,	Principal preparatory department, Ursinus College.
-----------------	--------------------	--

CLASS OF 1894.

LADIES.

Mertena Allen,	Highspire, Pa.,	Teacher.
Nell Allen,	Lees X Roads, Pa.,	Teacher.
Esther Angle,	Greencastle, Pa.,	Teacher.
Mollie Bair,	Spring Run, Pa.,	Teacher.
Jennie Bell,	Marysville, Pa.,	Teacher.
Margaret Bell,	Marysville, Pa.,	Teacher.
Mary Bender,	Shippensburg, Pa.,	Teacher.
Mary Benner,	Gettysburg, Pa.,	Teacher.
Amanda Bennett,	Flintstone, Md.,	Teacher.
Sara Black,	Black's Gap, Pa.,	Teacher.
Ella Boher,	Shippensburg, Pa.,	Teacher.
Ida Bowen,	Everett, Pa.,	Teacher.
Carrie Brown,	Wormleysburg, Pa.,	Teacher.
Georgia Craig,	Shippensburg, Pa.,	Student scientific course.
Emma Deahn,	Mauch Chunk, Pa.,	Teacher.
Zula Deatrick,	Plainview, Pa.,	Teacher.
Bertha Devor,	Hustontown, Pa.,	Teacher.
A. Jane Diller,	Newville, Pa.,	Teacher.
Maud Eby,	Greencastle, Pa.,	Teacher.
Essie Ernst,	Bloersville, Pa.,	Teacher.
Ida Frank,	Millersburg, Pa.,	Teacher.
Frances Goldsboro,	Hunterstown, Pa.,	Teacher.
Eva Hartman,	Mummasburg, Pa.,	Teacher.
Anna Hoffman,	Goldenville, Pa.,	Teacher.
Stella Hykes,	Shippensburg, Pa.,	Teacher.
Ruth Kann,	Lisburn, Pa.,	Teacher.
Elizabeth Kisecker,	Greencastle, Pa.,	Teacher.
Bertha Kelley,	Oakville, Pa.,	Teacher.
Lizzie Kirk,	Warfordsburg, Pa.,	Teacher.
Katie Fegeley,	Middle Spring, Pa.,	Teacher.
Alice Lehman,	Shippensburg, Pa.,	Teacher.
Ella Lehman,	Wingerton, Pa.,	Teacher.
Amanda Losh,	Duncannon, Pa.,	Teacher.
Margaret Martin,	Shippensburg, Pa.,	Teacher.
Mary Miller,	Hyndman, Pa.,	Teacher.
Jennie Myers,	Idaville, Pa.,	Teacher.
Mary Myers,	York Springs, Pa.,	Teacher.
Mabel Nissley,	Hummelstown, Pa.,	Teacher.
Annie Patterson,	Harrisburg, Pa.,	Teacher.
Emma Pfoutz,	New Franklin, Pa.,	Teacher.
Julia Radle,	Dalmatia, Pa.,	Teacher.
Grace Riefsnyder,	Shippensburg, Pa.,	Bookkeeper.
Sadie Roop,	Highspire, Pa.,	Teacher.
Sara A. Roth,	Goldenville, Pa.,	Teacher.
Beckie Ritter,	Loysville, Pa.,	Teacher.
Anna Schwartz,	Gettysburg, Pa.,	Teacher.
Rosa Scott,	Green Mount, Pa.,	Teacher.

Virginia Smith,	Shippensburg, Pa.,	Teacher.
Clara Stamy,	Greencastle, Pa.,	Teacher.
Helen Stoner,	Millersburg, Pa.,	Teacher.
Bessie Weiser,	Pine Grove, Pa.,	Teacher.
Adaline Walter,	Hampden, Pa.,	Teacher.
Fannie Whisler,	Shippensburg, Pa.,	Teacher.
Sudie Wingert,	Waynesboro, Pa.,	Teacher.
Clara Yount,	Littlestown, Pa.,	Teacher.

GENTLEMEN

H. A. Albert,	New Oxford, Pa.,	Teacher.
Claude Barton,	Carlisle, Pa.,	Student Dickinson college.
C. M. Best,	Mechanicsburg, Pa.,	Teacher.
L. L. Bomberger,	Harrisburg, Pa.,	Teacher.
F. H. Brame,	Heidlersburg, Pa.,	Teacher.
C. V. Clippinger,	Greencastle, Pa.,	Student scientific course.
M. J. Cook,	Aspers, Pa.,	Teacher.
W. S. Cornman,	Pillow, Pa.,	Principal of schools.
R. Cunningham,	Oakville, Pa.,	Teacher.
A. M. Engle,	Hummelstown, Pa.,	Student Ursinus college.
W. W. Feidt,	Millersburg, Pa.,	Teacher.
W. E. Glass,	Scotland, Pa.,	Teacher.
Irving Handshaw,	Oberlin, Pa.,	Teacher.
W. S. Hafer,	Lehmasters, Pa.,	Teacher.
E. M. Hershey,	Hockersville, Pa.,	Student Leb. V. college.
C. E. Hoke,	Mowersville, Pa.,	Teacher.
I. A. Hoke,	Mowersville, Pa.,	Teacher.
Harry Hoopy,	West Fairview, Pa.,	Teacher.
W. C. Hughes,	Shippensburg, Pa.,	Student scientific course.
C. L. Kelley,	Oakville, Pa.,	Teacher.
W. H. Klepper,	Mt. Holly Springs, Pa.,	Teacher.
Ira Long,	Hays Grove, Pa.,	Student Pennsylvania college.
W. G. McCoy,	Oakville, Pa.,	Teacher.
W. H. McGowan,	Burnt Cabins, Pa.,	Teacher.
J. W. McClain,	Spring Run, Pa.,	Teacher.
A. A. Miller,	Mason & Dixon,	Student scientific course.
J. A. Noll,	Millersburg, Pa.,	Teacher.
S. H. Piper,	New Bridge, Pa.,	Teacher.
P. W. M. Pressel,	Boiling Springs, Pa.,	Student scientific course.
H. A. Reed,	Middle Spring, Pa.,	Teacher.
J. M. Reighter,	Carlisle, Pa.,	Teacher.
Wilber Repp,	Clay Mill, Pa.,	Teacher.
U. G. Risser,	Lawn, Pa.,	Student University Penna.
Noah Roth,	Duffield, Pa.,	Teacher.
Ira Shaw,	Mt. Rock, Pa.,	Teacher.
C. C. Sheaffer,	Mooredale, Pa.,	Teacher.
H. H. Shenk,	Deodate, Pa.,	Student Ursinus college.
Edgar Shugars,	Shippensburg, Pa.,	Teacher.
H. Sibbett,	Shippensburg, Pa.,	Teacher.
Robert Smith,	Oakville, Pa.,	Student Dickinson college.
B. H. Trimmer,	Lisburn, Pa.,	Student Dickinson college.
Emory Thomas,	McConnellsburg, Pa.,	Teacher.
C. A. Trostel,	Gettysburg, Pa.,	Bank Clerk.
D. S. Weimer,	Clearville, Pa.,	Teacher.
O. G. Wickersham,	Yocumtown, Pa.,	Law Student.
C. H. Williamson,	Allen, Pa.,	Teacher.

STATE CERTIFICATE.

Margaret Coder,	Huntingdon, Pa.,	Teacher.
D. C. Stunkard,	Bedford, Pa.,	Principal of schools.