

C
P384ea H
1908/09

WEST STROUDSBURG STATE NORMAL SCHOOL

UNIVERSITY OF ILLINOIS

PRESIDENT'S OFFICE.

UNIVERSITY OF ILLINOIS LIBRARY



1908-9

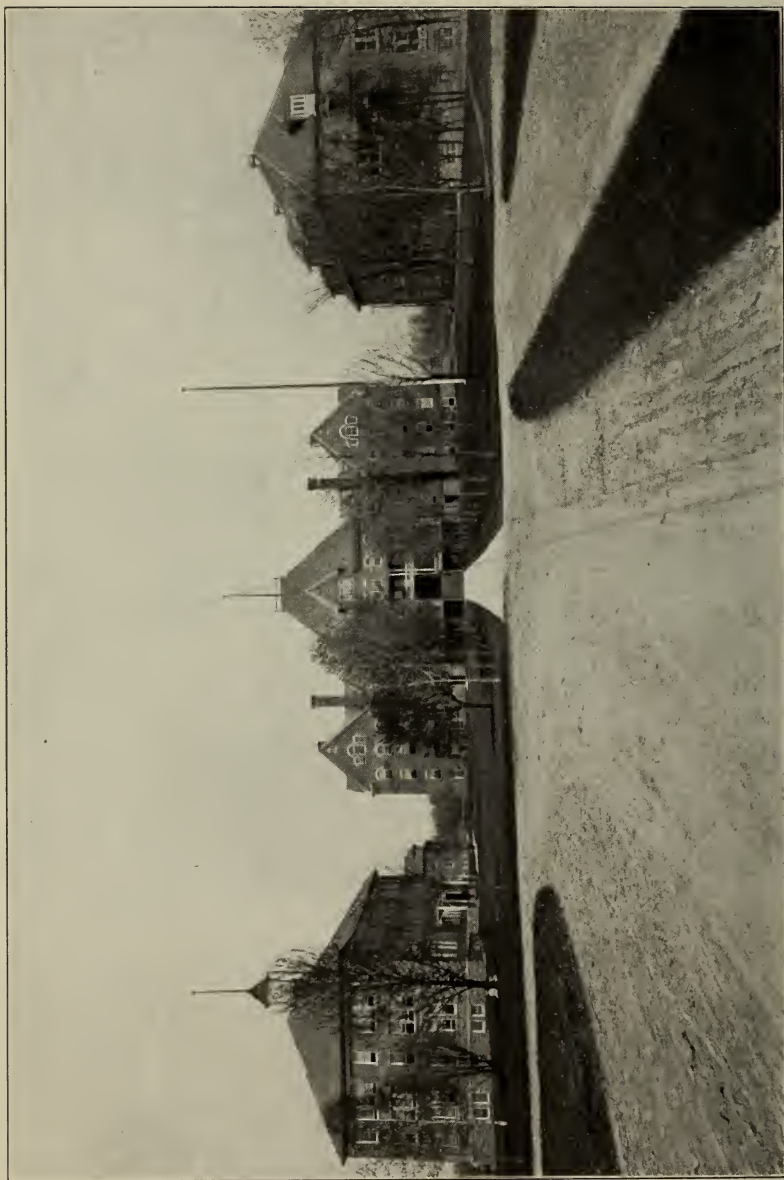

STATE NORMAL SCHOOL, EAST STROUDSBURG, P.A.

SIXTEENTH ANNUAL
CATALOGUE

OF THE

UNIVERSITY OF ILLINOIS

PRESIDENT'S OFFICE

State Normal School

OF THE

FOURTH DISTRICT

East Stroudsburg, Penn'a

1909

CALENDAR FOR 1909-1910

DAILY RECORD PRINT
STROUDSBURG, PA.
1909

Calendar 1909-1910.

Fall Term.

Sixteen weeks. Opens Monday,
August 30, 1909, and closes
Friday, December 17.

Anniversary of Minisink Society,
Friday Evening, October 15.

Winter Term.

Twelve weeks. Opens Monday,
January 3, 1910, and closes
Friday, March 25.

Spring Term.

Twelve weeks. Opens Monday,
April 4, 1910, and closes
Wednesday, June 22.

Anniversary of Shakespearean Society,
Friday Evening, April 15.

Commencement, June 22, 1910.

Board of Trustees.

Officers.

PRESIDENT..... MR. MILTON YETTER
VICE-PRESIDENT.....MR. B. F. MOREY
SECRETARY.....MR. SEELEY ROSENKRANS
TREASURER.....MR. M. S. KISTLER

Representing the Stockholders.

Term of Three Years. 1906-1909.

DR. JOHN F. HENRY.....East Stroudsburg, Pa.
MR. A. E. ECKERT.....East Stroudsburg, Pa.
MR. FRED W. EILENBERGER.....North Water Gap, Pa.

Term of Three Years. 1907-1910.

MR. B. F. MOREY.....Stroudsburg, Pa.
MR. MILTON YETTER.....East Stroudsburg, Pa.
MR. PATRICK CULLATHER.....East Stroudsburg, Pa.

Term of Three Years. 1908-1911.

MR. SAMUEL FENNER.....Delaware Water Gap, Pa.
MR. SEELEY ROSENKRANS.....East Stroudsburg, Pa.
MR. L. H. NICHOLAS.....Portland, Pa.

Representing the State.

Term of Three Years. 1906-1909.

MR. ALEXANDER W. DICKSON.....Scranton, Pa.
DR. J. ANSON SINGER.....East Stroudsburg, Pa.
MR. FRANK J. KISTLER.....East Stroudsburg, Pa.

Term of Three Years. 1907-1910.

MR. W. B. HOLMES.....Honesdale, Pa.
HON. GEO. F. DAVIES.....Lansford, Pa.
MR. C. H. WARMAN.....East Stroudsburg, Pa.

Term of Three Years. 1908-1911.

*DR. W. G. WEAVER.....Wilkes-Barre, Pa.
WM. B. EILENBERGER, ESQ.....East Stroudsburg, Pa.
MR. GEORGE M. HARLEMAN.....South Bethlehem, Pa.
MR. WILL F. MAGUIRE.....Plains, Pa.

*Deceased.

Standing Committees.

Grounds and Buildings.

B. F. MOREY, W. B. HOLMES, DR. JOHN HENRY,
WILL MAGUIRE, SEELEY ROSENKRANS.

Supplies.

SEELEY ROSENKRANS, SAMUEL FENNER,
GEO. F. DAVIES, C. H. WARMAN, L. H. NICHOLAS.

Instruction and Discipline.

DR. J. ANSON SINGER, WM. B. EILENBERGER,
F. J. KISTLER, A. W. DICKSON, GEO. M. HARLEMAN.

Finance.

F. J. KISTLER, L. H. NICHOLAS, FRED W. EILENBERGER,
C. H. WARMAN, GEO. F. DAVIES

Advertising.

PATRICK CULLATHER, SAMUEL FENNER,
A. E. ECKERT, W. B. HOLMES, A. W. DICKSON.

State Board of Examiners.

June 16th-18th, 1909.

A. D. GLENN, Dep. Supt. of Public Instruction.

DR. G. M. PHILLIPS, Principal, West Chester.

A. S. MARTIN, Superintendent, Norristown.

E. B. ZIEGLER, Superintendent, Conshohocken.

C. J. SCOTT, Superintendent, Uniontown.

W. G. CLEAVER, Superintendent, Cheltenham.

H. V. B. GARVER, Superintendent, Dauphin, Co.

A. G. C. SMITH, Superintendent, Delaware Co.

Faculty.

E. L. KEMP, Sc. D., PRINCIPAL,
Pedagogy and German.

LEON E. BELL, A. M.,
Psychology and Pedagogy.

JOHN M. YETTER, Ph. D.,
Natural Sciences.

JAMES W. PAUL, M. S.,
History and Civics.

ALBERT D. WANNEMAKER, A. M.,
Latin, Greek, German.

WILLIAM M. SEGUINE, B. S.,
Higher Mathematics.

PERCIVAL H. NICHOLAS, A. B.,
Adjunct Teacher of Natural Science.

MISS VIRGINIA REYNOLDS, B. S.,
Principal of Model School.

MISS ANNIE S. DOUGHTY,
Assistant Principal of Model School.

MISS ELIZABETH FREEBORNE,
Kindergartner.

MISS LUCY A. BELL, ROYAL ACADEMY, LONDON, ...
Pianoforte, Voice, Harmony.

Faculty.

MISS EDNA L. ROSENKRANS, A. B.,
English.

MISS BLANCHE DOTY, M. E.,
Drawing, Book-keeping, Penmanship.

MISS ELIZABETH KURTZ, PH. B.,
Geography and Mathematics.

MISS MAUDE FISKE,
Elocution and Rhetoric.

MISS STELLA SACKETT,
Physical Culture.

DAVID S. McFARLAND,
Manual Training.

WALTER R. HARTZELL, A. B.,
Assistant Teacher.

MISS ALBINA FENNER,
Preceptress.

CLARENCE B. ALTEMOSE,
Book-keeper.

MRS. EMMA KEISER,
Matron.

The School.

By virtue of an Act of Assembly passed in the Spring of 1893, East Stroudsburg became the seat of the State Normal School of the Fourth District of Pennsylvania. The district embraces Wayne, Lackawanna, Luzerne, Carbon, Northampton, Monroe and Pike counties. This is one of the foremost districts in the State not only in population and wealth, but also in matters educational. It excels in length of term, salaries paid to teachers, and in the number and quality of its High Schools.

It has been the constant aim of the authorities of the school from the beginning to make it in every way worthy of the magnificent district for the preparation of whose teachers it was specially called into existence; to make it, in short, a high grade and thorough professional training school. To this end every effort has been made to maintain a high standard of excellence in its corps of teachers, to make its Model School a model school in fact as well as in name, to develop a full and modern equipment, to beautify the buildings and grounds, and to promote every interest that can give life and character to the student body.

Devoted to progress and, therefore, always seeking something better beyond, the school is yet remarkably successful in its efforts to guarantee to its graduates a high degree of scholastic attainment. This it does by the thoroughness of its instruction and by the strictness of its requirements for the passing of the examinations in the different grades of work. The development of its professional courses of study is exceptionally complete and thorough, and the Model School is always full to over-

flowing and has always been fortunate in its management. It affords the best of practical training in all the different departments of elementary school work.

Location.

There could be no better location for a school. Three miles away is the Delaware Water Gap, fifteen miles in another direction is Mount Pocono, and between, lies the richly varied and picturesque country now so well known because of the vast number of people who resort to it for health and recreation. The school is, therefore, surrounded by scenes of beauty unsurpassed, if equalled, anywhere else in our great State. Best of all, because of the elevation, the purity of the atmosphere, and the number of swift-running mountain streams of pure water, the location is as healthful as it is beautiful. Because of this, hundreds worn down by overwork or wasted by disease now seek among our hills and mountains the restoration to health and vigor they formerly thought possible to find only in Colorado and the other health-resort regions of the West.

Buildings and Grounds.

The two Stroudsburgs form a busy and progressive community of nearly seven thousand people and practically one town, among the handsomest for the size in the whole State.

On high ground overlooking the towns and much of the magnificent country surrounding them, on a spacious and beautiful campus, are located the buildings. They are four in number, not including the boiler and engine house located on an adjoining piece of ground.

The Administration and Dormitory Building is an elegant brick and stone structure, four stories high. It

has a frontage of 176 feet, and three wings extending back 152 feet. On the upper floor of the central wing of this building is a handsome chapel with a seating capacity for nine hundred people, and on the first floor is a well-lighted, cheerful dining room in which four hundred can be comfortably seated.

A few paces north of the Administration Building and extended forward is the New Recitation Hall. It is 120 feet in length and 60 in width. In it are fifteen well-lighted recitation rooms, including large and well equipped laboratories, besides a number of side rooms provided for the convenience and comfort of the teachers and students. It is one of the very finest and best appointed buildings for the purpose in the State.

To the south of the Administration Building, directly opposite the recitation hall and similar to it in size and type of architecture, is the Model School. It has been just completed, and is a thoroughly modern building. No better may be found anywhere. Over the Model School are two dormitory floors. These add a number of very attractive rooms to our capacity for rooming students.

To the rear of the Recitation Hall is the Gymnasium. It has a floor space 60 by 90 feet, and an annex, 40 by 18 feet, containing a reception room, parlor, office, and apartments for the instructor. The basement contains baths, lockers, and dressing rooms. The building is fully furnished with the best modern apparatus.

Back of the gymnasium is the hospital building. It is well furnished. It is intended to help us prevent the spread of contagious diseases, in case any should occur, by isolating the sick, and to put us in position to take better care of them.

All the buildings are heated with steam and lighted with electricity.

The Students' Rooms.

We endeavor to make the school as nearly as possible a home for the students, cheerful and comfortable. Their rooms are unusually large, and are furnished with the best Ingrain and Brussels carpet, substantial hard wood furniture, and neat iron bedsteads. Each bed is furnished with woven wire springs, a mattress, two pillow cases and one comfort. It is advisable for students to bring with them extra blankets or quilts, each marked with the owner's name.

Courses of Study for Pennsylvania State Normal Schools.

(As revised and adopted at a meeting of Normal School Principals held at Harrisburg, November 8, 1900.)

Regular Course.

(Studies marked with a * are to be reviewed in the Senior Year.)

Junior Year.

PEDAGOGICS.—School Management.

LANGUAGE.—English Grammar,* Reading and Orthography, Latin to Cæsar.

MATHEMATICS.—Arithmetic,* Algebra.

NATURAL SCIENCE.—Physiology.

HISTORICAL SCIENCE.—Geography, United States History, Civil Government of the United States and Pennsylvania.

ARTS.—Penmanship (an approved system, with a fair handwriting), Drawing (daily lessons for at least 20 weeks), Vocal Music (elementary principles and daily exercises for at least 10 weeks), Book-keeping (double entry, with a knowledge of common business papers).

PHYSICAL CULTURE.

Middle Year.

PEDAGOGICS.—Psychology, Methods of Teaching.

LANGUAGE.—Rhetoric and Composition, with elocutionary exercises; three books of Cæsar.

MATHEMATICS.—Plane Geometry.

NATURAL SCIENCE.—Elements of Chemistry, Elements of Zoology, Botany.

HISTORICAL SCIENCE.—General History.

ARTS.—Manual Training.

PHYSICAL CULTURE.

Senior Year.

PEDAGOGICS.—History of Education, Methods of Teaching, Practice of Teaching in Model School (at least twenty weeks, forty-five minutes daily), Thesis.

LANGUAGE.—Literature and Classics, three Orationes of Cicero, three Books of Virgil, Review of English Grammar.

MATHEMATICS.—Solid Geometry, Plane Trigonometry and Surveying, Review of Arithmetic.

NATURAL SCIENCE.—Physics, Geology.

PHYSICAL CULTURE.

Substitutions.

The following substitutions may be made with the consent of the faculty :

JUNIOR YEAR.—German or French for Latin.

MIDDLE YEAR.—Greek, German or French for Chemistry.

SENIOR YEAR.—English History, Ethics and either Logic or Astronomy for Latin; Greek, German or French for Solid Geometry, Trigonometry and Surveying.

Special Language Requirements.

In German.

FIRST YEAR.—Pronunciation; the rudiments of grammar; abundant easy exercises; the reading of 75 to 100 pages of graduated texts. Time requirements, four or five periods a week throughout one year.

SECOND YEAR.—The reading of from 150 to 200 pages of easy stories and plays; translation into German of matter based upon works read; continued drill upon rudiments of grammar. Time requirement, four or five periods a week throughout one year.

THIRD YEAR.—The reading of about 400 pages of moderately difficult prose and poetry; re-translation into German; grammatical drill upon the less usual strong verbs; the use of articles, cases, auxiliaries, tenses and modes, word-order and word-formation. Time requirement, four or five periods a week throughout one year.

In French.

FIRST YEAR.—Similar to those in German, together with ability to repeat short selections from French prose and poetry.

SECOND YEAR.—A variety of literary French (at least 200 pages), with the aim of giving the student a fair reading knowledge; familiarity with the common idioms; grammar work continued by translating unconnected English passages into French.

THIRD YEAR.—A more analytic study of classical and contemporary prose and verse (about 400 pages); grammar work continued by practice in writing abstracts and simple compositions; writing French from dictation.

In Greek.

FIRST YEAR.—A Beginner's Book completed and the Anabasis begun.

SECOND YEAR.—Three books of the Anabasis with exercises in Greek composition.

THIRD YEAR.—Xenophon's Symposium (or its equivalent) and two books of the Iliad.

Supplementary Course.

(In addition to the Regular Course.)

Leading to the Degree of Bachelor of Pedagogics.

Philosophy of Education, Advanced Psychology.

Discussion of Educational Questions; School Supervision, including School Law; Devices for Teaching; Educational Theories, etc.

School Apparatus and Appliances; Description, Use, Preparation.

Leading to the Degree of Master of Pedagogics.

Two years' teaching after graduation in the Regular Course.

Professional Reading, with abstracts; History of Education in the United States (Boone); European Schools (Klemm), Systems of Education (Parsons).

Sanitary Science, School Architecture, etc.

Thesis.

A full equivalent will be accepted for any of the textbooks named above. The course in reading and classics for all the courses shall be determined by the Board of Principals at their meeting, and shall be the same for all Normal Schools.

Rules for Final Examinations, Admissions to the Middle and Senior Classes, Etc.

(For All the Normal Schools of Pennsylvania.)

1.—Admission to the Senior and Middle classes shall be determined by the State Board of Examiners at the annual examination by the Board.

2.—In order to be admitted to the Middle Class at any State Normal School students must be examined by the State Board in all the Junior studies (except English Grammar and Arithmetic), and this examination shall be final. Persons who desire to be admitted to the Middle Class without having previously attended a State Normal School must pass an examination by the Faculty and State Board of Examiners in the academic studies of the Junior year (except the Senior review studies), and Plane Geometry or the first book of Ceasar, and must complete School Management in the Middle Year.

3.—In order to be admitted to the Senior Class, students must be examined by the State Board in all the Middle Year studies, except Methods, and this examination shall be final. Persons who desire to be admitted to the Senior Class without having previously attended a State Normal School, must pass an examination by the Faculty and State Board in the academic studies of the entire course, except the review studies of the Senior year; and must devote their time during the Senior year to the professional studies of the course, and the review studies.

4.—If the faculty of any State Normal School, or the State Board of Examiners, decide that a person is not prepared to pass an examination by the State Board, he

shall not be admitted to the same examination at any other State Normal School during the same school year.

5.—If any person who has completed the examinations required for admission to the Middle or Senior Class at any State Normal School, desires to enter another Normal School, the Principal of the school at which the examination was held shall send the proper certificate to the Principal of the school which the person desires to attend. Except for the reason here stated, no certificate setting forth the passing of the Junior or Middle Year studies shall be issued.

6.—Candidates for graduation shall be examined by the State Board in all branches of the Senior year, including English Grammar and Arithmetic. They shall have the opportunity of being examined in any higher branches, including vocal and instrumental music and double entry bookkeeping; and all studies completed by them shall be named in their certificates.

7.—Persons who have been graduated may be examined at any State examination in any higher branches, and the Secretary of the Board of Examiners shall certify on the back of their diplomas to the passing of the branches completed at said examination.

8.—A certificate setting forth the proficiency of all applicants in all the studies in which they desire to be examined by the State Board of Examiners shall be prepared and signed by the Faculty and presented to the Board. The certificate for the studies of the Junior year shall also include the standing of applicants in the review studies of the Senior year.

9.—Graduates of State Normal Schools in the regular course and graduates of accredited colleges may become

candidates for the degree of Bachelor of Pedagogics and Master of Pedagogics. To obtain these degrees, candidates must be examined by the Faculty and State Board upon the studies of the Supplementary Course. Three years' successful teaching in the public schools of the State since graduation (or two years in the case of candidates who taught in the Model School) will be required of all candidates for the degree of Master of Pedagogics, in addition to the branches of study indicated above.

10.—Attendance at a State Normal School during the entire Senior year will be required of all candidates for graduation; but candidates for the pedagogical degree may prepare the required work in absentia.

Approved, Jan. 9, 1901.

NATHAN C. SCHAEFFER,
Supt. of Public Instruction.

Notes.

1. Students who are prevented by circumstances from presenting themselves for the State Board examinations in the Junior studies, may be admitted to the Middle Class by the Faculty upon satisfactory evidence that they may be expected to carry the work of the Middle year successfully. Such students, however, are required to pass both the Junior and Middle examinations under the State Board at the end of the Middle year.

2. Students presented to the State Board for examination in Botany, Zoology, Geology and Chemistry must produce the note-book in which are kept the records of the field and laboratory work in these sciences.

State Certificates.

Practical teachers may obtain a Teacher's Certificate on the following conditions:

1. All applicants must be twenty-one years of age and must have taught in the common schools during three full annual terms.
2. They must present certificates in regard to moral character and skill in practical teaching similar to those presented by the regular graduates, and have them signed by the same school officers.
3. They must be examined in all the branches of the course in which they desire a certificate by the Faculty and Board of Examiners at the time of the annual examination at the school where application is made.
4. A Thesis on some educational subject will be required as part of the examination.

The certificates granted in accordance with these conditions will enumerate the branches of study of the course in which the holder was found proficient, and confer upon him the professional degree to which the extent of his knowledge may entitle him.

All diplomas and certificates are authorized and furnished by the State, and exempt those who hold them from any further examination by authorities acting under the provision of our common school laws.

College Preparatory Work.

A large percentage of our students prepare for college. Some of these are special college preparatory students, but most of them also complete the Normal Course. All

the Academic studies of this course are necessary for preparation to enter college, and by making proper substitutions and doing some extra work a good Normal student may be ready to enter college by the time he graduates. When students confine themselves to preparatory work, their work is arranged to harmonize with the requirements of the college or university they intend to enter. We have sent students to all the large colleges and universities in the East and their high standing there attests the excellence of their preparation.

Departments of Study.

Pedagogy.

We never lose sight of the fact that, as a professional school it was for this department in particular that our Normal School was founded, and we always endeavor to give it the importance and dignity which it properly demands. There are three branches of the work, School Management, Methods, General and Special, and the History of Education.

SCHOOL MANAGEMENT.—This subject is assigned to the Junior year. It treats of such topics as: The problem of classroom management; the elimination of waste by mechanizing the routine activities, and improving the judgment activities through heightened attention; the passing of lines; distribution of materials; the daily program, and fatigue as dependent upon it; hygienic conditions, grounds and buildings; regularity and punctuality; order, discipline, punishment, incentives; the qualifications needed by the teacher; the teacher's professional relations and extra-school duties; moral instruction and training.

METHODS.—The aim in the Middle year is to lay a secure theoretical foundation by the study of the technique of instruction for the pupil's cadet teaching in the Model School in the Senior year and his subsequent work as a teacher. The topics studied include: The nature and aims of the educative process; the recitation, as instruction, test, drill, assignment; the Batavia class-individual system; the media and methods of instruction; the inductive development lesson; lesson plans; the text-

book; examinations and marking; the art of asking questions; the training of observation. A general survey of the aims, principles and methods of teaching geography, arithmetic and reading, and of language training, is supplemented by reports by the students based upon their observation of the teaching of these branches in the training department.

In the Senior year there is special class study of the fundamental principles of pedagogy and the practice training of the Model School. This latter involves a weekly meeting with the principal for criticism and instruction in the details of school work and meetings of groups of student-teachers with the special teachers of the Normal School who have supervision of their work. In these group meetings, as in the meetings of the whole class with the Model School principal, the students receive instruction in methods.

HISTORY OF EDUCATION.—This study is reserved for the Senior year, awaiting the full maturity of the school life of the students. They are expected to trace the development of modern educational thought and practice, to obtain such knowledge of educational systems as will enable them to avoid the errors of the past and adopt what is tried and true, to become inspired by the devoted lives of the world's great teachers, and be led to form the noblest and best possible ideals of the work in which they propose to engage.

Psychology.

The position of psychology in the Normal curriculum is no longer in dispute. It is not only coordinate with any one of the particular sciences, but it is coextensive with them all, since it is only by using the mind that anything

can be known. Moreover, it is fundamental to all the mental sciences and philosophy, and constitutes the introductory discipline which more than any other conditions the intelligent mastery of the pedagogical literature. Recognizing its central position in the Department of Pedagogy, we have made provision for an entire year of 200 periods in the Middle class for its study.

The work consists of the mastery of a text, experimental demonstrations, lectures, quizzes, the presentation of papers and reports, and training in the observation of the student's own thoughts, feelings and acts, and in the expressive acts of others. The memory mastery of the text is subordinated to original psychological insight and self mastery: the constant aim is to train the student to 'psychologize,' as well as to become a critical and intelligent reader. The course aims to be the training course of the curriculum.

The following indicates the scope of the course:

I. OUTLINES OF GENERAL PSYCHOLOGY.

This covers the groundwork of the science from the descriptive and functional points of view; sensation, perception, association, memory, imagination, reason, movement, instinct, impulse, habit, imitation, etc.

II. PHYSIOLOGICAL PSYCHOLOGY.

In keeping with the modern tendency among psychologists, technical details in anatomy and neurology are avoided, and the emphasis placed upon the functional relationship existing between the mind and the nervous system. The department is provided with models; and charts of the functionally important members of the nervous system are made and explained by the students.

III. EXPERIMENTAL PSYCHOLOGY.

The laboratory is provided with a full set of the M. Bradley

Co. Pseudoptics, eye test cards, skeins for detecting color blindness, touch weights, Edelman Galton whistle, a campimeter, esthesiometer, color-mixer, kymograph, plethysmograph, sphygmograph, pneumograph, ergograph, fork, etc. Besides, numerous experiments are performed without apparatus or with simple pieces devised in the laboratory. Qualitative and quantitative experiments are carried out on the senses, especially vision, the elementary bodily expressions of mental states, association, memory, etc. The laboratory work has not only proved interesting to the student and familiarized him with some of the methods of current research upon which the modern structure of psychology largely depends, but has frequently proved the entering wedge into a science the elusive process of which render it particularly difficult of mastery. A simple experiment has proved more fruitful than hours of verbal explanation. There is added reason why the 'objective' method should be applied to psychology.

IV. EDUCATIONAL AND GENETIC PSYCHOLOGY. Frequent reference is made throughout the course to the pedagogical bearings of the facts studied; and to their differences as dependent upon different stages of development in the race and in the individual. Aside from the literature, the student is afforded opportunity for the study of the child mind in his practice work in the Model. Opportunity for work in applied psychology is also given in the Methods class.

Mathematics.

The work in all the subjects in mathematics is carried on with the special aim to aid the student in teaching the various branches studied. Every effort is made to

inculcate a love of study, the power and desire to carry on original investigations, and the realization that the work done in the class room is but the beginning of the work of the true student.

The *sine qua non* of success of the teacher is first the mastery of the subject matter, so thoroughness in preparation of the academic part is made essential and necessary in all of the subjects. Special attention is directed to the value of the study as a means of training the logical faculties. Accuracy in statement, and rapidity in execution receive careful attention as requisites of great importance for the teacher's work. Ability to apply the principles is tested by a wide range of exercises in all of the branches.

The regular work in this department embraces the following subjects: Arithmetic, Algebra, Geometry, Trigonometry, and Elementary Astronomy. In order to present what is done as a whole, we present a brief outline of the work.

ARITHMETIC.—The work in arithmetic is carried on to meet the needs of the various students that present themselves. It may require two years or two terms. The main principles in the entire subject are studied carefully, and learned. The subject is reviewed for one term in the Senior year, when it is taken up primarily to present the best methods of teaching the topics to beginners in the subject. The use of the simple equation is encouraged whenever possible in order to avoid the awkward language of arithmetic and prepare the student for the study of Algebra.

ALGEBRA.—Two terms in the Sub-Junior year and the entire Junior year are devoted to this subject. The subject is taken up pedagogically rather than logically.

The introduction to the general conceptions and abstract reasoning of mathematics is made in beginning this subject. The work covers the matter given in Beman and Smith's Academic Algebra.

GEOMETRY.—Two terms of the Middle year, three terms, if necessary, are devoted to plane geometry. In this branch the student first learns to prove something. Beginning with definite ideas and self-evident truths, he is led, step by step, by the process of deduction to the profoundest theorems. Much emphasis is laid upon original work.

In the Senior year Solid Geometry is studied in the Fall Term; Plane Trigonometry in the Winter Term; Spherical Trigonometry and Surveying in the Spring Term.

Besides the regular studies, classes are formed in Advanced Algebra, Analytical Geometry, Differential and Integral Calculus, whenever students care to pursue any or all of the subjects mentioned.

Standard text-books are used in all courses, and the student is required to put forth his best efforts at all times.

Physical Science.

The physical sciences are pre-eminently the studies in which students should develop the habit of careful observation, accurate discrimination, independent judgment, correct inference, and an enthusiastic interest in the marvelous mechanism of the universe revealed in the forms of existence that environ them. In the different departments of science, text-books, as far as possible, are used only as aids to the study of the things themselves. The students are required to investigate by observation

and experiment, make inferences and keep systematic records of the results.

GEOGRAPHY.—The course in this subject includes Political, Mathematical, and Physical Geography. It is pursued in the Sub-Junior and Junior years.

The school is well supplied with maps, globes, and the other materials necessary to correct and interesting instruction; and they are used not only so the student may learn from them, but that he may also be prepared to use them in such manner as will enable him to teach successfully with them.

This section of the State offers a fine field for observational work in geography, and this is made a prominent feature of the course.

BOTANY.—This science is studied in the Middle year. The work follows the laboratory plan. Seeds and seedlings are examined and compared. The relations of plants to the animal and mineral kingdom and their dependence upon these are carefully studied, as well as the forms and functions of their various organs. This is done by a system of experiments and observations of which a record is kept in a note-book provided for the purpose. The simple and compound microscope are used. An herbarium of twenty-five specimens analyzed, mounted and drawn in color is required of each student. This is supplementary to the work of dissection, the object of which is to develop accurate observation and careful discrimination. The pupils are called upon to exercise their own judgment in describing and classifying plants.

Strong emphasis is laid on the distinguishing characteristics of plants, that the classification into families, genera and species may be understood.

ZOOLOGY is studied in the Fall term of the Middle year. The laboratory plan is followed, with numerous lectures and illustrations from the observation and experience of the pupils. The work begins with those specimens with which the students are most familiar and which are common at that season of the year. The students are led to compare these with others of similar but less familiar classes and of a lower order until the amoeba is reached. Then the work proceeds to the higher types, always by comparing the more familiar with those less familiar to the student. A collection of dried and mounted specimens is required of each student.

CHEMISTRY follows Zoology during the Winter and part of the Spring terms of the Middle year. The laboratory work occupies two days of a week and demonstrations with lectures and recitations three days. All experiments must be performed by the student under the direction of the instructor and a record must be made before the students leave the laboratory of observations of the phenomena accompanying each experiment.

GEOLOGY is studied one full term in the Senior year. Numerous excursions are made in order that the students may become acquainted with the effects of the various geological forces and agents. This section of country, so rich in geological formations, makes the subject a very delightful one. To supplement the work this department has an unusually fine collection of minerals based upon the valuable separate collections of Joseph C. Roop, Mrs. Margaret C. Brodhead, and Garret Tucker, presented to the school. Brigham's Geology is the text used.

PHYSICS.—This subject is taught inductively. By means of experiments and by calling upon the pupil's own experience and observation the various laws and

principles are illustrated and formulated. Manipulation of the apparatus in experimenting is required of the pupils. It is not taken for granted that they understand the mechanism and uses of the various pieces of apparatus until they have been explained by as many pupils as time will allow or it seems necessary.

Original investigation and illustration are strongly encouraged. The subject is studied through nearly all of the Senior year.

PHYSIOLOGY.—It is the aim of this branch of study to give to the students correct ideas of the structure, activity and care of the human body, and, at the same time, make the subject a valuable means of mental development. As the importance of observation and experiment in this branch is also recognized, facilities are offered for the objective methods of study.

The student is encouraged to confirm the knowledge he gets from the text-book, by the actual observation of the objects themselves. The use of the microscope is encouraged, and lectures and illustrations accompany the recitations. One of the finest manikins that can be procured in Paris is the property of the school.

History.

U. S. HISTORY.—A thorough course is given in United States history, with opportunity to pursue a more comprehensive course in historical study.

While narrative history is made important, the deeper philosophy of history is also taught.

An effort is made to make historical study a thought exercise.

Civil government and history are supplementary.

Civil government is pursued in the natural way, proceeding from the concrete local government to the more abstract national government. Special importance is attached to civil government with respect to origins.

Independent work along particular lines is encouraged. A short course is also given in practical politics.

Inquiry is made into causes and consequences of certain present day questions.

GENERAL HISTORY.—The work in general history aims to give the student a good knowledge of ancient, medieval and modern times.

In Greek history enough mythology is introduced to enable him to understand the allusions constantly found in literature.

The narrative method is supplemented with questions tending to emphasize cause and effect, and with notes and readings from the best authors.

Language.

ENGLISH GRAMMAR is taught in the Sub-Junior and Junior years and a general review is given in the Senior year.

The aim in the work is not only to have the students obtain a thorough knowledge of grammar as a technical study, but also to accustom them to correct and fluent use of the English language in speech and writing.

Examples are taken from compositions, examination papers, and conversations, and are brought before the class for correction. Students are thus helped to avoid the ordinary mistakes made in the use of the mother tongue. Such corrections and abundant constructive

exercises make the work of the grammar class training in an art as well as in a science.

RHETORIC AND COMPOSITION.—Rhetoric is taken up by the Middle class and a thorough drill in the fundamental principles of composition is given to the students. Notes and discussions supplement the text-book work and particular stress is laid upon the writing of themes. The principles of dictation and of the various forms of discourse, as well as those underlying verse forms, are set forth by examples taken from the best in literature. In this way an intelligent appreciation of Literature as a distinct study is aroused in the student.

LITERATURE.—The course in Literature conforms as nearly as possible to the college entrance requirements of the Middle and Eastern states. The study of the classics is supplemented by a course in the history of English Literature, in which constant effort is made to give the prominent characteristics of each period together with the salient details of the lives of the representative makers of prose and poetry.

The aim in the reading of the classics is not only to give the student a knowledge of the selections read but to create a taste and appreciation for the best literature and to equip him with a working knowledge of the principles of criticism whereby the reader can determine for himself what constitutes good literature.

LATIN.—In the Junior year two terms are required in Pearson's Essentials of Latin, the object being to ground the pupils thoroughly in the fundamental principles of paradigms and construction. The disciplinary value of the study is held to be of prime importance. Constant stress is laid upon close, careful, and painstaking

ing study in the preparation of the lessons assigned. The quality of the work done is rated above the quantity of ground covered. The aim is to afford every student the best opportunity to acquire a knowledge and free use of the means and methods of translation and interpretation.

In the Middle year the class is required to read the first three books of Caesar, together with practical exercises in the study of the Latin Grammar. Each member of the class is expected to own a copy of Allen & Greenough's Latin Grammar. In this way every student will be furnished with the equipment that is believed to be essential in any special effort to gain mastery of the subject as a whole or in part.

In the Senior year the class is required to read three orations of Cicero and the first three books of Virgil. The reading of these authors will be an incentive for the broadening of the student's own powers of perception and appreciation of literary values in general, and as silent working-factors in the process of mental culture.

GREEK.—Those students who desire to take the classical course are required to study Greek. The aim is to give them a thorough preparation, such a command of the vocabulary and syntax of the language as will enable them to become acquainted with the literature, its beauties, and its nobility, and the inspiration of Greek life is always kept in view.

MODERN LANGUAGES.—The beginning classes in modern languages are taught by the conversational method. A class in German, for instance, is made as nearly as possible a German class. The lessons are object lessons conducted in German. The command of language developed in the oral exercises is perfected in written

themes. This work is supplemented with easy reading lessons, and as rapidly as possible, the students are grounded in the elements of grammar. The first reading lessons generally are not translated. The reading is followed by questions in the language to be answered in the same way. This method not only introduces the students to a usable knowledge of a foreign tongue, but serves also as the best possible preparation for the study of its literature, as it develops grasp of the spirit of a language as mere translation can not.

The Practical Arts.

DRAWING.—The purpose of this work is to develop observation and concentration of thought, and to train the hand to execute accurately that which the brain dictates. The ability to step to the board to illustrate with a few lines the general outline and strong characteristics of objects quickly and freely before a class, is one of the prominent features of successful teaching, and the students are given a foundation of right principles in the free use of drawing as a means of expression in every class and in every subject. The class work of the Junior year consists in a daily exercise of twenty-four weeks, and one lesson each week is required throughout the Senior year in the practical application of black-board drawing to the teaching of other subjects. The use of water color in connection with the regular drawing, and advanced work in charcoal, crayon and painting supplement the regular work.

SPECIAL COURSE IN DRAWING.—For those who wish to make drawing a specialty, a thorough course of instruction in teaching the subject throughout the

grades is given, with practical application of the work in the Model School.

MANUAL TRAINING.—This department embraces clay modeling, Mechanical Drawing and Raffia Work, including basket weaving, and wood work. The wood work is designed to develop practical skill in knife work, wood carving, and in such use of carpenter's tools as will be useful to the students in their future work. The articles made are such as embody the different exercises in the order of their simplicity and have practical utility.

PENMANSHIP.—Thorough instruction in the principles of both Vertical and Slant Systems is supplemented by practice for good, healthful position and rapid easy execution preparatory to practical applications in exercises in books and on the blackboard. The blackboard exercises are an important feature of the work.

BOOK-KEEPING.—Both single entry and double entry systems of book-keeping are taught. The work consists in thorough drill in writing up from dictation the principal commercial papers, and complete sets of books are kept, applying all business processes as they occur in actual transactions. The students are compelled to reason out each transaction.

TYPEWRITING AND STENOGRAPHY are taught. The courses in these are thorough, and there is abundant opportunity given the students for practice under careful supervision.

Physical Culture.

The course in physical training has been carefully graded. All students are required to report to the gymnasium twice every week.

It is necessary that the young ladies provide themselves with suits, consisting of bloomers and waist, blue being the uniform color. Both young ladies and young men must have gymnasium shoes. The young men may purchase their suits at the school.

Special attention is given to the theory of gymnastics. During one term the Seniors receive instructions in the teaching of gymnastics and have the experience of teaching classes from the model school. When the course is completed each one is thoroughly capable of doing the work required in most schools.

Ample time is devoted to games such as indoor base ball, division ball, tennis, base ball, and foot ball.

Elocution.

The aim of this course is to educate the student not by fashioning him from a certain model or making him a slave to arbitrary rules, but by quickening and developing his intellectual faculties, cultivating his imagination, deepening and guiding his feelings, and training him to the mastery of the agents of expression, giving special attention to the development and control of the voice. We seek to prepare him to express his thoughts, convictions, and emotions freely and in accordance with his own temperament; to develop the sources of real power; to deal with causes, not with effects; to develop those qualities of mind and heart that lie back of all forms of expression and make them effective:

VOICE CULTURE.—There is much technical voice training. Faults in the use of the voice are carefully eradicated. With practical exercises resonance and flexibility of voice are cultivated, and smoothness, purity,

power and brilliancy of tone. All the students receive thorough drill in phonics.

ADVANCED READING EXERCISES.—After much preliminary practice in the reading of shorter compositions and drills in declamation, more extended literary master-pieces are studied and read. Students who desire special training in elocution can make arrangements for private lessons. For these there is an extra charge.

Music.

SINGING.—All the Juniors are required to take a course in vocal music to prepare them to teach singing in the public schools. Afterwards they are required to teach it in the Model School. They receive voice training and are made proficient in sight reading and transposition. Private lessons in this are also given.

INSTRUMENTAL MUSIC.—We have a carefully prepared course in pianoforte playing, special attention being given to forming a good technic, and correcting faulty or neglected touch. Sight reading and memorizing are features of the course. Students who wish, are specially prepared for teaching piano, and may take a course in the Virgil Method, which qualifies them to take the examination for the Teacher's Certificate of the Virgil School of Piano Playing, New York City, in addition to the diploma granted by the Normal School. Before completing the course, students must have had one year's work in harmony.

Recitals are given throughout the year, giving students sufficiently advanced opportunity for public performance.

The following is an outline of the courses :

First Year.

Virgil Method, Book 1. Correct hand position. Table exercises for developing the hand and wrists. Major scales and arpeggios. Low's Book of Duets. Pieces adapted to the grade.

Second Year.

Virgil Method, Book 1. Major and minor scales and arpeggios. Finger and octave exercises. Bach's 12 Little Preludes. Sonatas and pieces of moderate difficulty.

Third Year.

Virgil Method, Book 2. Major and minor scales in thirds, sixths, and octaves; arpeggios of the major and minor triads with their inversions. Bach's Two-Part Inventions. Easier sonatas by Haydn, Mozart and Beethoven. Selection from Schumann, Schubert, Mendelssohn, etc.

Fourth Year.

Virgil Method, Book 2. All forms of the scales in contrary motion; dominant and diminished seventh arpeggios with their inversions. Bach's Three-Part Inventions. Sonatas by Mozart and Beethoven. Selections from classical and modern composers.

Fifth Year.

Virgil Method, Book 2. Scales in double thirds, sixths and octaves; irregular arpeggios. Bach's Preludes and Fugues. Chopin Studies. Selections from classical and modern composers.

The Model School.

In connection with the Normal School, a model school is maintained. The teaching in the model school is done by the Seniors under the close supervision of the model school principal and assistants. Here the Seniors put into actual use the principles of teaching taught in the Normal School, become acquainted with aids and various devices in teaching, and receive instruction and gain experience in the handling of classes.

The model school consists of nine grades and does the regular work of the first nine grades of the public schools. The course of study and the text-books used are kept in touch with conservative progress in school work. The 'Word System' in primary reading is used, but is supplemented largely. In the higher grades the reading matter is largely drawn from literature. The arithmetic work is in keeping with the best ideas on this subject and the material is drawn from the business life of today. In geography and history teachers learn how to use supplementary material, but the text-book method is followed. Drawing, music and physical culture are under the supervision of the heads of these departments of the Normal School. Nature study receives special attention and the locality furnishes excellent opportunity for such work. Seniors are required to teach twenty-one weeks, but many voluntarily teach throughout the year. So many requests are made to teach during the whole year that such requests should be made promptly at the opening of the school year to make sure of the granting of the request. A well equipped and well conducted Kindergarten is maintained in connection with the Model School.

Rules and Regulations.

1. Loud talking, whistling, scuffling or any other rude and boisterous behavior in the buildings is strictly prohibited.

2. The use of tobacco in any of its forms in or about the buildings, and the use of intoxicating drinks or profane language and card playing are strictly prohibited.

3. No dirt or other refuse shall be thrown from the windows, nor thrown into slop sinks or toilets; waste baskets are provided for this purpose on all the halls.

4. Students shall not visit each other's rooms during the regular hours of study except by special permission of the teacher in charge.

5. No student shall withdraw from the school during the session without permission from the Principal. It is desirable that students leave school as little as possible during the terms, and no permission will be granted to visit relatives or friends at a distance, or friends in town or vicinity over night unless a written request for such permission is received by the Principal from a parent or guardian.

6. All students are expected to be regular and prompt in attendance at class, chapel and meals.

7. Ladies and gentlemen are not allowed to associate together, excepting at such times and occasions as may be designated by the Principal. Standing in groups in the main corridors, or prolonged conversations are not allowed.

8. Each occupant will be held responsible for the condition of his or her room and any damage done to furni-

ture. No nails, screws, tacks, etc., shall be driven into the walls, doors, windows, furniture, etc. No contrivance shall be attached to locks or transoms for the purpose of opening them. Climbing into rooms over transoms breaks the locks and doors, and is prohibited. Pressing botanical specimens under bed post, breaks the rails and head boards, and is, therefore, also prohibited.

9. No student shall withdraw from classes to which he has been assigned without special permission from the Principal.

10. No gentleman not connected with the school will be permitted to meet, walk, or ride with a student of the opposite sex except in cases of necessity and by permission.

11. Students shall attend public worship each Sunday morning at the church of their choice or designated by parents or guardian.

12. It is to be understood by the students that it is enjoined upon the members of the faculty to see to it that the requirements of the school are complied with, and that they have full authority to correct any improper acts that may come to their notice.

Breakfast, 7.00 a. m. ; Dinner, 12.00 m. ; Supper, 6.00 p. m. ; Study Hour, 7.00 p. m. ; 1st Retiring Bell, 9.45 p. m. Lights must be out promptly at 10.00 p. m.

Miscellaneous.

Library and Reading Room.

The Library and Reading Room contains reference books, standard literary works, International and Standard dictionaries, cyclopedias, daily papers, magazines, leading periodicals, and educational journals. Lately large additions have been made of books on travel, history and pedagogy.

Mrs. Margaret C. Brodhead has presented to us a number of valuable works, and we have developed a plan for making regular monthly additions of the best new books published. This plan has proved so satisfactory that we shall continue to adhere to it.

Lectures.

In order that the students may have opportunity to hear some of the best lectures and musical attractions during the year, a course of four or five entertainments is arranged.

In addition to this the Music Department of the school gives a concert, and the Societies each a public entertainment. The Model School gives a closing Concert and other interesting exercises.

The commencement concert is always a very interesting feature of the year.

Literary Societies.

There are two flourishing Literary Societies, the Minisink and the Shakespearean, which hold meetings on alternate Saturday evenings. All students except such as can-

not attend are required to join one or the other. These societies hold open meetings on the first and second Friday evenings following the opening of each term.

Christian Influence.

The Young Men's Christian Association, organized in the Fall of '93, has continued a steady growth since. The meetings are held in the Chapel every Sunday morning. It is doing a good work among our young men.

The Y. W. C. A. is equally as flourishing and its influence for good is very marked. The meetings are held in the Model School Chapel every Sunday morning.

Every Sunday evening all the students whose church relations do not forbid it are required to attend Bible study in the Chapel. The study is conducted by the Principal. Subjects in controversy among the churches are passed by.

Sunday morning, students are expected to attend some one of the churches in the towns—naturally the church to which they or their parents belong.

Devotional exercises are conducted in the Chapel each noon by the Principal or a member of the Faculty, at which all the students are expected to be present. Students whose church relations do not permit them to be present during the religious exercises are required to present themselves there for the announcements.

Athletics.

A large part of the campus has been fitted up as an athletic field. It is kept in good condition, and a commodious grand stand has been erected upon it. The Trustees encourage athletic sports by contributing

money freely for their support. The athletic spirit among the students is strong and healthy.

Laundry.

Each pupil is allowed to send to the laundry 12 pieces of clothes per week, including handkerchiefs, napkins and towels. In calculating these 12 pieces a pair of cuffs are counted as one piece, and a pair of hose as one piece. The fact that pupils may have put in less than 12 pieces during any one week does not entitle them to put in more than 12 pieces any other week. The number of pieces in any one week must not exceed 12. Ladies having shirt waists, skirts, or wrappers to be washed will not be permitted to put in more than two of these pieces during any one week; and these must be plain, as no elaborate ironing will be done in the laundry. No white shirt waists or white dresses will be washed for any one from November 1st to April 1st. Woolen and merino dress skirts will not be done in the laundry. Each article of clothing must have on it the pupil's name, plainly marked with indelible ink. Clothes which are not marked will be returned unlaundried. Clothes must be taken to the laundry in laundry bags, each bag must have pupil's name plainly marked on it with indelible ink. No clothes will be washed for any student the first week or the last week of any term.

Outfits.

Each pupil is expected to furnish, for personal use, the following articles: One bed comforter or pair of blankets, also towels and napkins. These must be plainly marked. They are also required to furnish Gymnasium Slippers and Gymnasium Costumes. These may be secured at

the school after pupils register. The use of the Gymnasium outfit is obligatory. All articles of clothing, likely to be sent to the laundry, must be plainly marked with indelible ink. As no silverware is allowed to be sent from the Dining Room, a knife, fork and spoon should be included in the outfit for use in cases of sickness. Slippers, overshoes, an umbrella and raincoat should also be included.

Text Books Used.

Algebra	Beman & Smith's Academic
Arithmetic	Durrell & Robbins
Botany	Leavitt, Complete with Flora
Caesar	Walker
Cicero	Allen & Greenough
Chemistry	Williams' Elementary
Civics	Phillips' Nation and State
Elocution	Emerson College of Oratory
Geography	Rand & McNally, Pa. Edition
Geology	Brigham
Geometry, Plane	Hobbs
Geometry, Solid	Hobbs
German	Joynes-Meissner
Grammar	Maxwell
History of Education	Kemp
History, United States	Morris
History, General	Myer
History, English	Niver's
Latin	Pearson
Management, School	Bagley
Methods	White
Physics	Avery
Psychology	Titchener

Physiology	Blaisdell
Rhetoric	Smith-Thomas
Trigonometry	Lyman & Goddard
Virgil	Greenough & Kittridge
Zoology	Burnet
Analytic Geometry	Tanner & Allen
College Algebra	Wells
Spheric Trigonometry	Lyman & Goddard

Expenses of Boarding Pupils.

For tuition, boarding, washing, furnished and carpeted rooms, steam heat, electric light and service, per week	\$ 5.25
Fall term, 16 weeks, \$5.25 per week.....	84.00
Winter term, 12 weeks, \$5.25 per week	63.00
Spring term, 12 weeks, \$5.25 per week.....	63.00
Registration Fee, payable upon registering each term	2.00
Chemicals for Laboratory use, Elementary Course	2.00
Chemicals for Laboratory use, Special Course, per term	5.00
Extra charge for breakage in Chemical Laboratory.	

Those who avail themselves of State Aid reduce their expenses \$1.50 per week, which deducted from the above amounts, makes the expenses for boarding pupils as follows:

Fall term, 16 weeks	\$60.00
Winter term, 12 weeks	45.00
Spring term, 12 weeks	45.00
Registration Fee, payable upon registering each term	2.00

Chemicals for Laboratory use, Elementary Course	2.00
Chemicals for Laboratory use, Special Course per term	5.00
Extra charge for breakage in Chemical Laboratory.	

Expenses of Day Pupils.

Fall term, 16 weeks	\$24.00
Winter term, 12 weeks	18.00
Spring term, 12 weeks	18.00
Registration Fee, payable upon registering each term	2.00
Chemicals for Laboratory use, Elementary Course	2.00
Chemicals for Laboratory use, Special Course per term	5.00
Extra charge for breakage in Chemical Laboratory.	

Expenses of Model Pupils.

For tuition, including use of text-books and tablets, pencils and stationery for Regular Course per term	\$ 1.00
--	---------

This charge of \$1.00 per term is payable to the Principal of the Model School at the beginning of each term when pupils register. No pupil will be admitted to any term until the bills of the previous term have been settled in full.

Payments for Boarding Students.

Fall term:—Boarding pupils entitled to State Aid are required to pay \$32.00 when they register, Aug. 30, 1909, (this includes the \$2.00 Registration Fee), and \$30.00 at the middle of the term, Oct 25, 1909.

Winter Term:—Boarding pupils entitled to State Aid are required to pay \$24.50 when they register, January 3, 1910 (this includes the \$2.00 Registration Fee), and \$22.50 at middle of the term, Feb. 14, 1910.

Spring Term:—Boarding pupils entitled to State Aid are required to pay \$24.50 when they register, April 4, 1910 (this includes the \$2.00 Registration Fee), and \$22.50 at the middle of the term, May 16, 1910.

Boarding pupils who do not receive State Aid are required to pay \$1.50 in addition to the amounts named above.

Payments for Day Students.

Fall Term:—Day students who do not receive State Aid, are required to pay \$14.00 when they register, Aug. 30, 1909 (this includes the \$2.00 Registration Fee), and \$12.00 at the middle of the term, Oct. 25, 1909.

Winter Term:—Day students who do not receive State Aid, are required to pay \$11.00 when they register, Jan. 3, 1910 (this includes the \$2.00 Registration Fee), and \$9.00 at the middle of the term, Feb. 14, 1910.

Spring Term:—Day students who do not receive State Aid are required to pay \$11.00 when they register, April 4, 1910 (this includes the \$2.00 Registration Fee), and \$9.00 at the middle of the term, May 16, 1910.

Day students who receive State Aid, will be required to pay only the Registration Fee of \$2.00 each term, but these fees must be paid at the opening of each term when students register.

Charges for Chemicals for Laboratory use or any other charges, other than those named above against students, will be payable at the middle of each term.

Payments are to be made to the Principal of the school, who acts as agent for the Trustees. Bills are payable, one-half at the beginning of the term, when pupils register, and the other half at the middle of the term, and no deviation will be made from this rule except by special agreement, in advance, with the Principal or Board of Trustees.

Lectures and other entertainments in the regular course and the school publications are free to all students.

Rates for Music.

Fall Term, two lessons weekly	\$16.00
Fall Term, one lesson weekly	9.60
Winter Term, two lessons weekly	12.00
Winter Term, one lesson weekly	7.20
Spring Term, two lessons weekly	12.00
Spring Term, one lesson weekly	7.20
Use of Piano, each term	1.50

Special Notice as to Payments.

Special attention is called to the *amounts* and *dates* of these payments, as we do not make a practice of sending out bills, and parents and pupils are expected to arrange for the prompt payment of all accounts on the dates specified. No pupil will be admitted to any term unless the bills of the previous term have been settled in full.

Deductions.

No deductions are made for absence for the first two or the last two weeks of any term except by previous arrangement with the Principal. Positively no de-

ductions will be made for the first or last week of any term.

For absence two or more consecutive weeks on account of personal sickness one-half of the usual charge for board will be allowed.

Extra Charges.

There are no extra charges other than those specified, except that each pupil must be provided with a Gymnasium suit prescribed by the Institution. This may be secured at the Institution at prices ranging from one to three dollars. Ladies may make their own outfit if they so desire, and gentlemen can order theirs at the school.

State Aid.

For students seventeen years of age or over who take the prescribed courses of study and who sign an agreement to teach at least two full years in the public schools of Pennsylvania, the State pays the tuition charge of \$1.50 a week.

Catalogue of Students.

1908-1909.

POST GRADUATES.

Name.	Postoffice.	County.	State.
Cornealison, Dora G.	North Water Gap,	Monroe,	Pa.
Crowe, Montgomery	East Stroudsburg,	Monroe,	Pa.
Creveling, Jacob V.	Stroudsburg,	Monroe,	Pa.
Dutot, S. Claire	Stroudsburg,	Monroe,	Pa.
Troxel, Oliver C.	Delaware,	Warren,	N. J.

SENIORS.

Balmoos, John N.	East Stroudsburg,	Monroe,	Pa.
Earrett, Jennie M.	Wanamie,	Luzerne,	Pa.
Beck, Robert J.	Walnut Valley,	Warren,	N. J.
Beebe, Helen E.	New Milford,	Susquehanna,	Pa.
Benson, Genevieve D.	Dickson City,	Lackawanna,	Pa.
Elanche, Nellie V.	Dunmore,	Lackawanna,	Pa.
Bohan, Josephine D.	Wilkes-Barre,	Luzerne,	Pa.
Poland, Helen A.	Dunmore,	Lackawanna,	Pa.
Boyle, Rose Anna	Humboldt,	Luzerne,	Pa.
Boyle, Rose Mary	Simpson,	Lackawanna,	Pa.
Ereslin, Kathryn J.	Lansford,	Carbon,	Pa.
Brogan, James S.	Freeland,	Luzerne,	Pa.
Brown, Carrie L.	Lehman,	Luzerne,	Pa.
Brown, Josephine A.	Carbondale,	Lackawanna,	Pa.
Carroll, Mae D.	Carbondale,	Lackawanna,	Pa.
Casey, Eva G.	Carbondale,	Lackawanna,	Pa.
Cassimer, Anna V.	Shenandoah,	Schuylkill,	Pa.
Cohen, Tibi H.	Carbondale,	Lackawanna,	Pa.
Collins, Bernetta B.	Lovelton,	Wyoming,	Pa.
Conklin, O. Bruce	Wyoming,	Luzerne,	Pa.
Conniff, Regina R.	Wilkes-Barre,	Luzerne,	Pa.
Crain, Alice L.	Milton,	Morris,	N. J.
Cuff, Mamie A.	Shenandoah,	Schuylkill,	Pa.
Culkin, John T.	Scranton,	Lackawanna,	Pa.
Davies, Lotta I.	Lansford,	Carbon,	Pa.
Devine, Mary C.	Carbondale,	Lackawanna,	Pa.
DeWan, M. Frances	Rummerfield,	Eradford,	Pa.
DeWan, Joanna E.	Rummerfield,	Bradford,	Pa.
Dietrich, Mabel E.	Weatherly,	Carbon,	Pa.
Donnelly, Florence E.	Clyphant,	Lackawanna,	Pa.
Dougher, Edward A.	Cld Forge,	Lackawanna,	Pa.
Earley, Mayme E.	Lansford,	Carbon,	Pa.
Eley, Florence D.	Dickson City,	Lackawanna,	Pa.
Ely, Jasper Q.	White Haven,	Luzerne,	Pa.
Evans, Arthur	Nanticoke,	Luzerne,	Pa.
Flynn, Helen F.	Scranton,	Lackawanna,	Pa.
Fox, Anna V.	Taylor,	Lackawanna,	Pa.
Fulper, Helen E.	Phillipsburg,	Warren,	N. J.
Gaffney, Sadie L.	Throop,	Lackawanna,	Pa.
Gallagher, Mary E.	Nesquehoning,	Carbon,	Pa.
Gallagher, Rose M.	Hazleton,	Luzerne,	Pa.
Gantzhorn, Florence	Tannersville,	Monroe,	Pa.
Giblin, Loretta F.	Brackney,	Susquehanna,	Pa.
Glass, Irene E.	East Stroudsburg,	Monroe,	Pa.
Groner, Emma W.	Stroudsburg,	Monroe,	Pa.
Hartung, Lester M.	Delaware,	Warren,	N. J.
Hayes, Margaret M.	Scranton,	Lackawanna,	Pa.
Heller, Maude W.	North Water Gap,	Monroe,	Pa.

Name.	Postoffice.	County.	State.
Heyer, Emma V.	Nazareth,	Northampton,	Pa.
Hibbard, John J.	Wanamie,	Luzerne,	Pa.
Horan, Nora C.	Rendham,	Lackawanna,	Pa.
Jacob, Laura P.	Nanticoke,	Luzerne,	Pa.
Johnston, Earl S.	Middletown,	Dauphin,	Pa.
Jonathan, William E.	Nanticoke,	Luzerne,	Pa.
Joyce, John J.	Old Forge,	Lackawanna,	Pa.
Kaul, Edna A.	East Stroudsburg,	Monroe,	Pa.
Kennedy, Amanda J.	Pleasant Mount,	Wayne,	Pa.
Kennedy, Margaret G.	Hazleton,	Luzerne,	Pa.
Kilpatrick, Gertrude	Carbondale,	Lackawanna,	Pa.
Kistler, Alice L.	East Stroudsburg,	Monroe,	Pa.
Kocher, Ralph N.	Flicksville,	Northampton,	Pa.
Lane, Agnes B.	Archbald,	Lackawanna,	Pa.
Latimer, Emily	Dingman's Ferry,	Pike,	Pa.
Lavin, Alice L.	Olyphant,	Lackawanna,	Pa.
Lewis, Blanche A.	Mauch Chunk,	Carbon,	Pa.
Loftus, Tessie A.	Olyphant,	Lackawanna,	Pa.
Long, Jessie M.	Wilkes-Barre,	Luzerne,	Pa.
Lutes, Cecil C.	Noxen,	Wyoming,	Pa.
Lutes, Roxanna E.	Bowmans Creek,	Wyoming,	Pa.
Lyons, Alice L.	Olyphant,	Lackawanna,	Pa.
Maguire, Arthur A.	Plains,	Luzerne,	Pa.
Mahlon, Thomas	Stroudsburg,	Monroe,	Pa.
Maloy, Catharine D.	Lansford,	Carbon,	Pa.
Mann, Carrie B.	Stroudsburg,	Monroe,	Pa.
Marsh, Ira	Danielsville,	Northampton,	Pa.
Marvin, Leona G.	East Stroudsburg,	Monroe,	Pa.
McCabe, Margaret C.	Nesquehoning,	Carbon,	Pa.
McCaffrey, Sara	Nesquehoning,	Carbon,	Pa.
McCarthy, John V.	Simpson,	Lackawanna,	Pa.
McCue, Anna C.	Dunmore,	Lackawanna,	Pa.
McGeehan, Sara M.	Wilkes-Barre,	Luzerne,	Pa.
McGeehan, Winifred	Hazleton,	Luzerne,	Pa.
McHale, Mae M.	Scranton,	Lackawanna,	Pa.
McHale, Theresa M.	Carbondale,	Lackawanna,	Pa.
Messinger, Lelia S.	Easton,	Northampton,	Pa.
Moffit, Claire M.	Carbondale,	Lackawanna,	Pa.
Mooty, A. Marie	Simpson,	Lackawanna,	Pa.
Murray, Anthony J.	Scranton,	Lackawanna,	Pa.
O'Donnell, Genevieve	Scranton,	Lackawanna,	Pa.
O'Donnell, Mary L.	Altoona,	Blair,	Pa.
O'Hara, Agnes T.	Dickson City,	Lackawanna,	Pa.
O'Malley, Mayme E.	Plains,	Luzerne,	Pa.
O'Neill, James B.	Upper Lehigh,	Luzerne,	Pa.
Owens, Mary	Slatington,	Lehigh,	Pa.
Palmiter, Adelia A.	Nicholson,	Wyoming,	Pa.
Patrick, Austin L.	Scranton,	Lackawanna,	Pa.
Patrick, D. Lawrence	Scranton,	Lackawanna,	Pa.
Phillips, Catharine	Wanamie,	Luzerne,	Pa.
Powell, Blodwyn	Summit Hill,	Carbon,	Pa.
Quinn, Mary G.	Carbondale,	Lackawanna,	Pa.
Reagle, William H.	Mt. Bethel,	Northampton,	Pa.
Reilly, Mary R.	Carbondale,	Lackawanna,	Pa.
Riegel, Anna D.	Riegelsville,	Bucks,	Pa.
Roberts, Ida M.	Wanamie,	Luzerne,	Pa.
Savage, Elizabeth K.	Dunmore,	Lackawanna,	Pa.
Shaw, Ethel F.	Noxen,	Wyoming,	Pa.
Singer, Lucy	East Stroudsburg,	Monroe,	Pa.
Smith, Helen M.	Dickson City,	Lackawanna,	Pa.
Smith, Laura	East Stroudsburg,	Monroe,	Pa.
Smith, Muriel I.	Newfoundland,	Wayne,	Pa.
Snyder, G. Adele	Pangor,	Northampton,	Pa.
Spencer, Blanche	Poyntelle,	Wayne,	Pa.
Stoneback, Mae J.	Coopersburg,	Lehigh,	Pa.
Studders, Charles F.	Avoca,	Luzerne,	Pa.
Sullivan, Catharine J.	Olyphant,	Lackawanna,	Pa.
Taylor, M. Gertrude	Bloomington,	Luzerne,	Pa.

Name.	Postoffice.	County.	State.
Tibbins, Florence H.	Noxen,	Wyoming,	Pa.
Transue, Georgia R.	Laceyville,	Wyoming,	Pa.
Travis, Eli R.	East Stroudsburg,	Monroe,	Pa.
Tresslar, Sarah G.	Dunmore,	Lackawanna,	Pa.
VanHorn, Vincent H.	Wintermute,	Sussex,	N. J.
Vosburg, Israel	Bald Mount,	Lackawanna,	Pa.
Walsh, Margaret W.	Peckville,	Lackawanna,	Pa.
Weinland, Maude M.	Leighton,	Carbon,	Pa.
Weller, Sara C.	Fortland,	Northampton,	Pa.
Wentzel, Madeline P.	Wilkes-Barre,	Luzerne,	Pa.
Williams, Mildred M.	Parsons,	Luzerne,	Pa.
Wismer, Ada	Gardenville,	Bucks,	Pa.
Wood, Myrtle H.	Old Forge,	Lackawanna,	Pa.

MIDDLERS.

Allen, Franklin J.	Pen Argyl,	Northampton,	Pa.
Allison, Russell J.	Toledo,		Ohio.
Altemose, Webster J.	Dunmore,	Lackawanna,	Pa.
Atchley, William L.	Stone Church,	Northampton,	Pa.
Bardwell, Vivian L.	Tunkhannock,	Wyoming,	Pa.
Eartean, John Frank	Delaware Water Gap,	Monroe,	Pa.
Bennett, Mary V.	Honesdale,	Wayne,	Pa.
Bishop, Ellen P.	Hawley,	Wayne,	Pa.
Bradley, Rebecca A.	Mauch Chunk,	Carbon,	Pa.
Eroadbent, Bethel A.	Factoryville,	Wyoming,	Pa.
Broadhurst, Walter	Scranton,	Lackawanna,	Pa.
Brogan, Nellie M.	Olyphant,	Lackawanna,	Pa.
Brotzman, Joseph W.	Rush,	Susquehanna,	Pa.
Brown, Edith E.	East Stroudsburg,	Monroe,	Pa.
Brown, Eleanor F.	Wilkes-Barre,	Luzerne,	Pa.
Erugler, Grace U.	Columbia,	Warren,	N. J.
Eube, Elizabeth	Weatherly,	Carbon,	Pa.
Cannon, Nellie	Hazleton,	Luzerne,	Pa.
Casey, Josephine A.	Carbondale,	Lackawanna,	Pa.
Casey, Mary A.	Olyphant,	Lackawanna,	Pa.
Caskie, Hilda S.	Walnutport,	Northampton,	Pa.
Conklin, Iva M.	Wyoming,	Luzerne,	Pa.
Conlan, Anna R.	Pittston,	Luzerne,	Pa.
Connelly, John	Stroudsburg,	Monroe,	Pa.
Conolly, Mary F.	Canton,	Luzerne,	Pa.
Cummings, Mary L.	Olyphant,	Lackawanna,	Pa.
Daley, Edward L.	Mayfield,	Lackawanna,	Pa.
Dean, Sylvia	New Milford,	Susquehanna,	Pa.
Deats, Bartley F.	Bangor,	Northampton,	Pa.
Decker, Bessie	Stroudsburg,	Monroe,	Pa.
Decker, Helen C.	East Stroudsburg,	Monroe,	Pa.
Decker, Leroy	East Stroudsburg,	Monroe,	Pa.
Detrick, Violet F.	Analomink,	Monroe,	Pa.
Dieter, Earl A.	Danielsville,	Northampton,	Pa.
Donnelly, Helen M.	Scranton,	Lackawanna,	Pa.
Dreher, Grace D.	Stroudsburg,	Monroe,	Pa.
Dunn, Grace A.	New Milford,	Susquehanna,	Pa.
Duffy, Frank M.	Parsons,	Luzerne,	Pa.
Edelman, Mamie A.	Nazareth,	Northampton,	Pa.
Edinger, Hilda K.	East Stroudsburg,	Monroe,	Pa.
Eilenberger, Mary B.	East Stroudsburg,	Monroe,	Pa.
Ellsworth, Oliver F.	Dallas,	Luzerne,	Pa.
Evans, Nellie	Olyphant,	Lackawanna,	Pa.
Fansen, Foster H.	Mt. Pocono,	Monroe,	Pa.
Ferrio, Mary	Priceburg,	Lackawanna,	Pa.
Fitzgerald, Sara	Pittston,	Luzerne,	Pa.
Foley, Claire H.	Daleville,	Lackawanna,	Pa.
Frantz, Alvin	Saylorsburg,	Monroe,	Pa.
Fritch, Florence J.	Leighton,	Carbon,	Pa.
Gardner, Vida M.	Factoryville,	Wyoming,	Pa.
Gillespie, Kathleen C.	Pittston,	Luzerne,	Pa.

Name.	Postoffice.	County.	State.
Gilpin, Cora A.	South Sterling,	Wayne,	Pa.
Golden, Patrick A.	Parsons,	Luzerne,	Pa.
Gordon, Esther	East Stroudsburg,	Monroe,	Pa.
Griffiths, Percy W.	Taylor,	Lackawanna,	Pa.
Guinnip, Milton S.	Atco,	Wayne,	Pa.
Haas, May E.	Allentown,	Lehigh,	Pa.
Hathaway, Susie H.	Thompson,	Susquehanna,	Pa.
Hawley, Bernice M.	New Milford,	Susquehanna,	Pa.
Healey, Thomas J.	Moosic,	Lackawanna,	Pa.
Hefft, C. Edna	Wyoming,	Luzerne,	Pa.
Henne, Joanna K.	Dickson City,	Lackawanna,	Pa.
Hess, James V.	Stroudsburg,	Monroe,	Pa.
Hicks, Sadie A.	Auburn,	Schuylkill,	Pa.
Higgins, Catherine H.	Minooka,	Lackawanna,	Pa.
Hines, John P.	Plains,	Luzerne,	Pa.
Jeffreys, Jeanette L.	Susquehanna,	Susquehanna,	Pa.
Johnston, Elizabeth G.	Susquehanna,	Susquehanna,	Pa.
Kane, Patrick T.	Parsons,	Luzerne,	Pa.
Kelley, Rose M.	Scranton,	Lackawanna,	Pa.
Kennedy, Walter B.	Olyphant,	Lackawanna,	Pa.
King, Catharine M.	Ashley,	Luzerne,	Pa.
Kintner, Alice W.	Stroudsburg,	Monroe,	Pa.
Knapp, Frank	East Stroudsburg,	Monroe,	Pa.
Koehler, Raymond A.	Stroudsburg,	Monroe,	Pa.
Kunsmann, Charles H.	Stone Church,	Northampton,	Pa.
Langan, Margaret J.	Pittston,	Luzerne,	Pa.
Iash, Fred M.	Delaware Water Gap,	Monroe,	Pa.
Lenahan, Agnes G.	Olyphant,	Lackawanna,	Pa.
Leonard, Martin J.	Parsons,	Luzerne,	Pa.
Lesoine, Louis F.	East Stroudsburg,	Monroe,	Pa.
MacAlpine, Elsie W.	Scranton,	Lackawanna,	Pa.
Mann, John W.	Stockertown,	Northampton,	Pa.
McAndrew, Laura G.	Avoca,	Luzerne,	Pa.
McCormac, Genevieve	Olyphant,	Lackawanna,	Pa.
McCauley, Mabel D.	Scranton,	Lackawanna,	Pa.
McCrone, Della C.	Scranton,	Lackawanna,	Pa.
McDonald, Helen C.	Pittston,	Luzerne,	Pa.
MacDonald, Nora A.	Wilkes-Barre,	Luzerne,	Pa.
McElhenny, Mary C.	Pittston,	Luzerne,	Pa.
McGuinness, Mary M.	Mayfield,	Lackawanna,	Pa.
McHale, John J.	Shenandoah,	Schuylkill,	Pa.
McHugh, Edward V.	Freeland,	Luzerne,	Pa.
Miller, Harriet	Upper Black Eddy,	Bucks,	Pa.
Moran, Kathryn M.	Kingston,	Luzerne,	Pa.
Morgan, Emma C.	New Milford,	Susquehanna,	Pa.
Mulvey, Mary J.	Miners Mills,	Luzerne,	Pa.
Murphy, John A.	Scranton,	Lackawanna,	Pa.
Murray, Emma D.	Vandling,	Lackawanna,	Pa.
Nye, Fern	East Stroudsburg,	Monroe,	Pa.
O'Donnell, Eleanor V.	Altoona,	Blair,	Pa.
O'Donnell, John F.	Eckley,	Luzerne,	Pa.
Overfield, Jennie	East Stroudsburg,	Monroe,	Pa.
Raker, Louis	Olyphant,	Lackawanna,	Pa.
Keimer, George R.	Stone Church,	Northampton,	Pa.
Remaly, M. Madalene	Shickshinny,	Luzerne,	Pa.
Remaley, William F.	Easton,	Northampton,	Pa.
Reynolds, Meda M.	Milanville,	Wayne,	Pa.
Rinker, Mae M.	East Stroudsburg,	Monroe,	Pa.
Rosenberry, M. Claude	Stone Church,	Northampton,	Pa.
Rosenberry, Frank L.	Stone Church,	Northampton,	Pa.
Ruddy, Bessie	Scranton,	Lackawanna,	Pa.
Ruddy, Mary T.	Wilkes-Barre,	Luzerne,	Pa.
Ruhf, Samuel T.	Allentown,	Lehigh,	Pa.
Sandt, Oscar	Easton,	Northampton,	Pa.
Saunders, L. Glenn.	Hop Bottom,	Susquehanna,	Pa.
Scheidy, Elizabeth	Upper Lehigh,	Luzerne,	Pa.
Seguine, Beulah	Cresco,	Monroe,	Pa.
Seguine, Lillian	Cresco,	Monroe,	Pa.

Name.	Postoffice.	County.	State.
Shiffer, Rudolph	Stroudsburg,	Monroe,	Pa.
Shotwell, Fred C.	East Stroudsburg,	Monroe,	Pa.
Smith, Chester A.	Stroudsburg,	Monroe,	Pa.
Smith, Cora Mae	Factoryville,	Wyoming,	Pa.
Smith, Mabel	Effort,	Monroe,	Pa.
Spencer, Anna E.	Poyntelle,	Wayne,	Pa.
Spratt, Loretta	High Lake,	Wayne,	Pa.
Stark, Edna J.	Tunkhannock,	Wyoming,	Pa.
Stark, Mollie C.	Tunkhannock,	Wyoming,	Pa.
Stoddard, Eleanor V.	Eangor,	Northampton,	Pa.
Uch, Margaret D.	Matamoras,	Pike,	Pa.
Uch, Mary A.	Matamoras,	Pike,	Pa.
Uhler, Chester R.	Easton,	Northampton,	Pa.
Warner, Nettie G.	Weatherly,	Carbon,	Pa.
Werts, Elsie M.	Pittston,	Luzerne,	Pa.
Wintermute, Clara S.	Mehoopany,	Wyoming,	Pa.
Yeager, Gertrude A.	Hazleton,	Luzerne,	Pa.

JUNIORS.

Bachman, Ardella A.	Danielsville,	Northampton,	Pa.
Barkley, Ida T.	Atco,	Wayne,	Pa.
Partron, Helen	Delaware Water Gap,	Monroe,	Pa.
Boyle, Cornelius J.	Kaska,	Schuylkill,	Pa.
Butz, Anna M.	Martin's Creek,	Northampton,	Pa.
Bush, Clarence T.	East Stroudsburg,	Monroe,	Pa.
Bush, Elsie R.	East Stroudsburg,	Monroe,	Pa.
Carroll, John A.	Fort Carbon,	Schuylkill,	Pa.
Cole, Beatrice	Stroudsburg,	Monroe,	Pa.
Corcoran, Nora F.	Old Forge,	Lackawanna,	Pa.
Costello, Ruth R.	Jessup,	Lackawanna,	Pa.
Courtright, Anna C.	East Stroudsburg,	Monroe,	Pa.
Culp, Eleanor C.	Freeland,	Luzerne,	Pa.
Cummings, Charles P.	Scranton,	Lackawanna,	Pa.
Davey, William H.	Pen Argyl,	Northampton,	Pa.
Davis, Myrtle	Sandy Valley,	Luzerne,	Pa.
Decker, Ella	Hawley,	Wayne,	Pa.
Decker, Kathryn	Ransom,	Lackawanna,	Pa.
Dietrich, Mary E.	Saylorsburg,	Monroe,	Pa.
Depue, Grace L.	Stroudsburg,	Monroe,	Pa.
Edinger, Mima	East Stroudsburg,	Monroe,	Pa.
Eilenberger, Melchoir	North Water Gap,	Monroe,	Pa.
Fallon, Marjorie L.	Old Forge,	Lackawanna,	Pa.
Fangboner, Helen M.	East Stroudsburg,	Monroe,	Pa.
Frederick, Elmer	East Stroudsburg,	Monroe,	Pa.
Fretz, Blanche R.	Fretz,	Bucks,	Pa.
Gill, Anthony H.	White Mills,	Wayne,	Pa.
Hartung, Ethel J.	Delaware,	Warren,	N. J.
Johnson, John B.	Upper Lehigh,	Luzerne,	Pa.
Kemp, Annie M.	East Stroudsburg,	Monroe,	Pa.
Kernan, Anna E.	Wilkes-Barre,	Luzerne,	Pa.
Kimble, Nella	Honesdale,	Wayne,	Pa.
Kuntz, Esther M.	Cherryville,	Northampton,	Pa.
Lichte, Naomi	Bethlehem,	Northampton,	Pa.
Maloney, Mary J.	Wilkes-Barre,	Luzerne,	Pa.
Mann, Roy L.	Stroudsburg,	Monroe,	Pa.
McGee, Sarah	Freeland,	Luzerne,	Pa.
Meehan, Mary J.	Miners Mills,	Luzerne,	Pa.
Melvin, James A.	Inkerman,	Lackawanna,	Pa.
Menhennett, Winfield	Lake Como,	Wayne,	Pa.
Merwine, Burton	Stroudsburg,	Monroe,	Pa.
O'Brien, Anna	Birchardville,	Susquehanna,	Pa.
Otterson, Bettine	East Stroudsburg,	Monroe,	Pa.
Overfield, Hope	East Stroudsburg,	Monroe,	Pa.
Pallman, George	Clarks Summit,	Lackawanna,	Pa.
Palmer, Reuben M.	Delaware Water Gap,	Monroe,	Pa.

Name.	Postoffice.	County.	State.
Pearson, John	Bath,	Northampton,	Pa.
Quick, Lena	Dingman's Ferry,	Pike,	Pa.
Recla, Agnes D.	Sheppton,	Schuylkill,	Pa.
Remaly, Florence	Easton,	Monroe,	Pa.
Rogers, Alice	Factoryville,	Wyoming,	Pa.
Scheller, Maude	Stroudsburg,	Monroe,	Pa.
Shotwell, Robert	East Stroudsburg,	Monroe,	Pa.
Singer, Stotz	East Stroudsburg,	Monroe,	Pa.
Smith, Clayton S.	Dalton,	Lackawanna,	Pa.
Sullivan, Mary	Stroudsburg,	Monroe,	Pa.
Watts, Charlotte	East Stroudsburg,	Monroe,	Pa.
Weisgarver, George	East Stroudsburg,	Monroe,	Pa.
Wolfinger, Fannie G.	East Stroudsburg,	Monroe,	Pa.

SUB-JUNIORS.

Congdoh, Louise	East Stroudsburg,	Monroe,	Pa.
Conmy, Patrick	Olyphant,	Lackawanna,	Pa.
Coyne, Frank P.	Old Forge,	Lackawanna,	Pa.
Craig, Helen T.	Delaware,	Warren,	N. J.
Dalrymple, Elizabeth	Shawnee,	Monroe,	Pa.
Edinger, Ethel	East Stroudsburg,	Monroe,	Pa.
Graves, Forest	Delaware Water Gap,	Monroe,	Pa.
Hallock, Helen M.	East Stroudsburg,	Monroe,	Pa.
Hess, Floyd	Mt. Bethel,	Northampton,	Pa.
Hoyt, Jay V.	Delaware,	Warren,	N. J.
Imbt, M. Russell	East Stroudsburg,	Monroe,	Pa.
Kistler, Dorothy	Delaware Water Gap,	Monroe,	Pa.
Love, Marguerite E.	Jermyn,	Lackawanna,	Pa.
Melenric, Rudolph	Scranton,	Lackawanna,	Pa.
Odendahl, Margaret E.	Scranton,	Lackawanna,	Pa.
Paul, Verna	Stroudsburg,	Monroe,	Pa.
Repp, Ruth	Stroudsburg,	Monroe,	Pa.
Rhinehart, Nettie	Stroudsburg,	Monroe,	Pa.
Stoddard, Arthur	Bangor,	Northampton,	Pa.
Transue, Mae	Mt. Pocono,	Monroe,	Pa.
Weiss, Virginia A.	Stroudsburg,	Monroe,	Pa.
Weller, Isabel A.	East Stroudsburg,	Monroe,	Pa.
Yetter, M. Russell	East Stroudsburg,	Monroe,	Pa.

SPECIAL AND UNCLASSIFIED.

Ackerman, Harrison	Easton,	Northampton,	Pa.
Arida, Raphael N.	Homs,	N. Syria,	Turkey.
Bartron, Florence E.	Delaware Water Gap	Monroe,	Pa.
Bebelheimer, Daniel	Port Carbon,	Schuylkill,	Pa.
Bisbing, Lester	East Stroudsburg,	Monroe,	Pa.
Brown, Donald H.	North Water Gap,	Monroe,	Pa.
Camintero, Jose	Havana,		Cuba.
Campbell, Robert	Scranton,	Lackawanna,	Pa.
Carden, John	Carbondale,	Lackawanna,	Pa.
Carl, Paul	East Stroudsburg,	Monroe,	Pa.
Christian, Charles S.	East Stroudsburg,	Monroe,	Pa.
Compton, Mary M.	Honeybrook,	Chester,	Pa.
D'Andrea, Canio L.	Dunmore,	Lackawanna,	Pa.
Eilenberger, Freda K.	East Stroudsburg,	Monroe,	Pa.
Eilenberger, William	East Stroudsburg,	Monroe,	Pa.
Flagler, M. Ada	Stroudsburg,	Monroe,	Pa.
Garvery, Raymond J.	Moosic,	Lackawanna,	Pa.
Hatton, Stanley G.	Dingman's Ferry,	Pike,	Pa.
Heller, Carrie	Narrowsburg,	Sullivan,	N. Y.
Heller, Leila A.	Stroudsburg,	Monroe,	Pa.
Henry, J. Russell	Henryville,	Monroe,	Pa.
Hindson, George E.	White Haven,	Luzerne,	Pa.
Hoffman, Oram	East Stroudsburg,	Monroe,	Pa.

Name.	Postoffice.	County.	State.
Hursh, Anna M.	Layton,	Sussex,	N. J.
Jones, Alice I.	Jermyn,	Lackawanna,	Pa.
Kautz, Bertha	Stroudsburg,	Monroe,	Pa.
Langan, Loretta B.	Hawley,	Wayne,	Pa.
Learn, Margaret	Sandy Valley,	Luzerne,	Pa.
Lessig, Bessie M.	East Stroudsburg,	Monroe,	Pa.
Lyman, Percy	Milford,	Pike,	Pa.
Machell, Edna M.	Dallas,	Luzerne,	Pa.
McMann, Thomas P.	Brooklyn,		N. Y.
Morgan, David R.	Edwardsdale,	Luzerne,	Pa.
Nash, Hazel	East Stroudsburg,	Monroe,	Pa.
Penabaz, Fernando	Santiago de Cuba,		Cuba.
Predmore, Bessie	East Stroudsburg,	Monroe,	Pa.
Price, Harrison	East Stroudsburg,	Monroe,	Pa.
Roach, Edna	Flagstone,	Pike,	Pa.
Roe, Mary E.	Stroudsburg,	Monroe,	Pa.
Sebring, Edith C.	East Stroudsburg,	Monroe,	Pa.
Silberman, Oscar	South Bethlehem,	Northampton,	Pa.
Singer, Edith E.	Stroudsburg,	Monroe,	Pa.
Skweir, John	McAdoo,	Luzerne,	Pa.
Smith, Sadie A.	East Stroudsburg,	Monroe,	Pa.
Staples, Harold D.	Delaware Water Gap,	Monroe,	Pa.
Staples, John R.	Delaware Water Gap,	Monroe,	Pa.
Staples, Leila	Stroudsburg,	Monroe,	Pa.
Tinney, Martha W.	Chapman Quarries,	Northampton,	Pa.
Transue, Leroy	Tobyhanna,	Monroe,	Pa.
Transue, Robert E.	Delaware Water Gap,	Monroe,	Pa.
VanAtta, Bessie	Brainards,	Warren,	N. J.
VanFliet, Laura	East Stroudsburg,	Monroe,	Pa.
Wallin, Clarence A.	Stanton,	Montgomery,	Iowa.
Weaver, Charles G.	Factoryville,	Wyoming,	Pa.
Weidner, Mae	East Stroudsburg,	Monroe,	Pa.
Wood, Violet	Stroudsburg,	Monroe,	Pa.
Yothers, Emma	Cresco,	Monroe,	Pa.

LIST OF MUSIC STUDENTS.

Altomose, Mrs. C. B.	Decker, Adele	McCauley, Mabel D.
Boyle, Rose A.	Earley, Mayme E.	Miller, Edith
Bisbing, Bessie	Fanseen, Foster	Outterson, Bettine K.
Bornhoeft, Anna	Frankenfield, Edith	Palmiter, Adelia A.
Bornhoeft, Edna	Felker, Emma	Reynolds, Meda M.
Brown, Agnes	Glass, Irene E.	Reagle, William H.
Breslin, Kathryn	Haas, May E.	Sandt, Christine
Barkley, Ida T.	Heftt, Edna	Taylor, Gertrude
Buck, Laura	Henry, Russell	Tresslar, Sarah G.
Boland, Helen A.	Kipp, Hannah	Turn, Laura
Chambers, Bertha	Kemp, Grace	Turn, Daisy
Cohen, Tibi H.	Kurtz, Ella	Warrick, Beulah
Detrick, Violet F.	Kennedy, Margaret G.	Werts, Elsie M.
DeWan, Joanna E.	Kistler, Alice L.	Warner, Ethel
DeWan, Frances	Lennington, Jennie	Wisegarver, Emily
Dean, Sylvia M.	Lyman, Percy	VanAtta, Bessie K.
Davies, Lotta I.	McGeehan, Winifred	Yothers, Emma D.

MODEL SCHOOL ROLL.

Ammerman, Adelaide	Bonynge, William	Crowe, Janet
Ammerman, Ruth	Bonynge, Rita	Crowe, Helen
Allen, Marguerite	Bivens, Harold	Caramella, Jennie
Allen, Thelma	Bartholomew, Ruth	Carleton, Claude
Ace, Chester	Brockley, Paul	DeWitt, Alvin
Ace, Ida	Clarke, Ealand	Detrick, Ira
Buck, Maud	Crowe, Virginia	Eilenberger, Vera
Bush, Frank	Crowe, Reginald	Eilenberger, Cleo

Englehardt, George	Kintner, Frank	Schoonover, Bernard
Edinger, Ada May	Kramer, Jacob	Sandt, Christine
Glass, Arthur	LaBar, Lulu	Shaw, Earl
Glass, Lucille	Lanterman, Floyd	Shannon, Theresa
Glass, Louis	Lee, Mabel	Stauffer, Dorothy
Glass, Florence	Lee, Florence	Stauffer, Edith
Gorden, Abner	Leap, Raymond	Schmalsteig, John
Gorden, Emery	Macomber, Mabel	Setzer, Beulah
Gorden, Stanley	Marean, William	Slider, Helen
Gorden, Louis	McPherson, Mary	Slutter, Bertha
Garrison, Emma	McPherson, Bernice	Sipthoth, Arlene
Garris, Milton	Metzger, Norman	Turner, Mary
Garris, Edith	Metzger, Stanley	Turner, Henrietta
Hoyt, Jay	Mertens, Serena	Talesz, George
Henry, Stephen	Mertens, Chester	Talesz, Louis
Hineline, Gertrude	Mount, Ruth	Tipman, Martha
Hopkins, Rebecca	Mount, Bertha	Taylor, Viola
Heller, Ralph	Mosteller, Raymond	VanGorden, Samuel
Hurley, Stephen	Newhart, Ruth	VanGorden, Paul
Hurley, Frances	Oerfield, Russell	VanGorden, Samuel
Hanna, Olivia	Plattenburg, Miles	Welter, Dorothy
Hallock, Richard	Plattenburg, Amzie	Welter, Harold
Ike, Arthur	Peters, Clara	Walters, Russell
Ike, Bertha	Peters, Bernard	Walters, Harold
Imbt, Floyd	Place, Clinton	Wannamaker, Dorothy
Kemp, Grace	Rhinehart, Nettie	Walker, William
Kemp, Chester	Smith, William	Watts, Florence
Kemp, Edward	Smith, Claire	Watts, Susan
Kennedy, Iva	Stoddard, Arthur	Watts, Ethel
Kennedy, Amy	Stackhouse, Reeves	
Kelsey, Henry	Stettler, Kathleen	

KINDERGARTEN ROLL.

Ace, Kenneth	Hartman, Helma	Stauffer, George
Bartholomew, Ralph	Hartman, Beatrice	Stem, Irvin
Bonyne, Bernard	Ike, Mabel	Talesz, Frank
Brockley, Maud	Krauter, Elsie	Talesz, Bertha
Bush, Harold	Lanterman, John	Teeter, Mary Emma
Burch, Nelson	Lee, John	Turner, Madeline
Burch, Richard	Marsteller, Hazel	Wah, Bud
Burnett, Margaret	Mount, Kathleen	Walton, Harry
Eilenberger, Stanley	Rheinfels, Ralph	Walter, Stewart
Foley, Martin	Slider, Irene	Warman, Helen
Gilbert, Sarabelle	Smith, Paul	Weisgarver, Marguerite
Gordon, Raymond		

SUMMARY.

Post Graduates.....	Ladies	1	
	Gentlemen		4— 5
Seniors.....	Ladies	101	
	Gentlemen		28—129
Middlers.....	Ladies	89	
	Gentlemen		47—136
Juniors.....	Ladies	39	
	Gentlemen		20— 59
Sub-Juniors.....	Ladies	14	
	Gentlemen		9— 23
Special and Unclassified...	Ladies	27	
	Gentlemen		29— 56
Music.....	Ladies	47	
	Gentlemen		4— 51
Model School.....	Grades		115.
	Kindergarten		34

Alumni.

CLASS OF 1894.

LADIES.

Beitle, Helen	Teacher,	New York,	N. Y.
Brady, Anna	Mrs. Chas. Norris,	Wilkes-Barre,	Pa.
Broadhead, Mary E.	Mrs. R. E. Laramy,	Phoenixville,	Pa.
Bush, Anna	Mrs. Dr. F. Krause,	Philadelphia,	Pa.
Corby, Hattie M.	Mrs. A. D. Thomas,	Hazleton,	Pa.
Connell, Bessie	Teacher,	Nanticoke,	Pa.
Corbett, Anna L.	Mrs. R. D. Jennings,	Scranton,	Pa.
Cope, Lottie E.	Mrs. J. H. Fulmer,	Nazareth,	Pa.
*Coolican, Tillie			
Cyphers, Lizzie	Mrs. Dr. D. C. Trach,	Kresgeville,	Pa.
Cunningham, Kate	Teacher,	Pittston,	Pa.
Cox, Kate	Teacher,	Parsons,	Pa.
*Fisher, Alice			
Gilligan, Mary C.	Mrs. A. J. Horan,	Jersey City,	N. J.
Gilmartin, Lydia	Teacher,	Carbondale,	Pa.
Gordon, Susie	Mrs. W. Kearney,	New York,	N. Y.
Griffith, Laura	Mrs. William Mack,	Slatington,	Pa.
*Gaughan, Anna			
Gillespie, Nellie	Mrs. Dr. E. F. Hanlon,	Hazleton,	Pa.
Hess, Lizzie	Teacher,	W. Bethlehem,	Pa.
Henrick, Emma C.	Mrs. W. G. Walter,	Bethlehem,	Pa.
Hancock, Ethel	Mrs. J. A. Noecker,	Schuylkill Haven,	Pa.
Heberling, Ella L.	Teacher,	Bethlehem,	Pa.
*Heath, Elizabeth			
Hicks, Grace DeWitt	Teacher, H. S.	Scranton,	Pa.
Johnson, Mame	Teacher,	Wilkes-Barre,	Pa.
Kelley, Mame G.	Teacher,	Scranton,	Pa.
Kelley, Anna T.	Mrs. Thos. S. Burke,	New York,	N. Y.
Kenney, May G.	Teacher,	Wilkes-Barre,	Pa.
Kline, Jennie A.	Teacher,	Summit Hill,	Pa.
Kervin, Maggie	Teacher,	Watertown,	Conn.
LaBarre, Daisy M.	Teacher,	E. M'ch Chunk,	Pa.
McCaulev, Teresa	Teacher,	Pittston,	Pa.
McHale, Mary	Teacher,	White Haven,	Pa.
McCarthy, Lizzie	Mrs. J. E. Williams,	Denison,	Texas.
Moses, Esther	Teacher,	Scranton,	Pa.
Miller, Laura E.	Principal,	Richland,	Ore.
Morrow, Grace	Mrs. Geo. Drury,	Pittston,	Pa.
Morrow, Mary L.	Teacher,	E. Mauch Chunk,	Pa.
Mahan, Mary	Teacher,	Scranton,	Pa.
Newmiller, Louise	Mrs. Thos. Thomas,	Somerset,	Pa.
O'Dea, Marie	Teacher,	Scranton,	Pa.
Orr, Katie	Teacher,	Scranton,	Pa.
O'Neil, Alberta	Teacher,	Wilkes-Barre,	Pa.
Richards, Nellie	Teacher,	Scranton,	Pa.
Regan, Elizabeth	Teacher,	Wilkes-Barre,	Pa.
Scanlon, Winifred	Teacher,	Tobyhanna,	Pa.
Stuckley, Emily	Teacher,	Mauch Chunk,	Pa.
Snyder, Gertrude H.	Mrs. F. S. Michel,	South Bethlehem,	Pa.
*Snyder, Carrie B.			
Shields, Katie T.	Mrs. J. Dougherty,	Lansford,	Pa.
Shields, Mame	Teacher,	E. M'ch Chunk,	Pa.
Sorenson, Margaret	Physician,	Nanticoke,	Pa.
Turner, Nellie Elfa	Elocutionist,	Tidioute,	Pa.
Tennant, Kate	Mrs. T. W. Barker,	Wilkes-Barre,	Pa.
VanEtten, Bessie	Stenographer,	New York,	N. Y.
*Deceased.			

VanEtten, Lila B.	Mrs. X. P. Huddy,	E. Orange,	N. J.
Vail, Annette	Teacher,	Moscow,	Pa.
White, Lottie	Mrs. Harry Yeide,	Weatherly,	Pa.
Williams, Maud	Crynant,	Wales,	G. B.
Weaver, Sarah	Mrs. W. Maxwell,	Pittsburg,	Pa.

GENTLEMEN, '94.

Costenbader, Thos.	Clerk,	Mauch Cnunk,	Pa.
Culberson, John	Postal Clerk,	N. Y. City,	N. Y.
Collins Frank	Physician,	New York,	N. Y.
*Golden, Edward			
Hoover, G. S.	Merchant,	Mt. Carmel,	Pa.
Jackson, H. A.	Merchant,	Saltsburg,	Pa.
Kunkle, H. A.	Minister,	Guelph, Ont.,	Canada.
Lord, J. P.	Teacher Math.,	H. S. Dorranceton,	Pa.
*McGill, J. J.			
McCarthy, Francis	Supt. of School	Colbayog,	Phil. Is.
McMonegal, M.	Teacher,	Hazleton,	Pa.
Rinker, Richard	Minister,	Pittston,	Pa.

STATE CERTIFICATE, '94.

Boyle, Mary E.	Teacher,	Lansford,	Pa.
Shull, Samuel	Superintendent,	Perth Amboy,	N. J.

CLASS OF 1895.**LADIES.**

Brands, Mary J.	Mrs. Dr. C. E. Beck,	Portland,	Pa.
Brown, Elsie	Teacher,	Angels,	Pa.
Barteau, Agnes	Mrs. C. McKelvey,	New York,	N. Y.
Bush, Edith Mae	Mrs. J. Huffman,	Marshalls Creek,	Pa.
Carney, Anna	Teacher,	Wilkes-Barre,	Pa.
Canam, Grace R.	Mrs. C. B. Chase,	Des Moines,	Ia.
Cool, Evelyn	Mrs. F. B. Fletcher,	Yonkers,	N. Y.
Curran, Nellie	Mrs. N. V. Taylor,	Scranton,	Pa.
Dodson, Katie E.	Mrs. J. B. McKeage,	Jersey Shore,	Pa.
Davies, Mary	Teacher,	Scranton,	Pa.
Evans, Laura B.	Mrs. H. R. Flagler,	Stroudsburg,	Pa.
Evans, Susie E.	Mrs. J. Thomas,	Vaughnville,	Ohio.
Edwards, Anna M.	Mrs. John M. Thoma,	Scranton,	Pa.
Flynn, Emilv	Kindergartner,	Dunmore,	Pa.
Fenstermacher, M. Z.	Mrs. P. M. Graul,	Lehighon,	Pa.
Gray, Edith	Mrs. B. S. Warner,	Newark,	N. J.
Gillespie, Mary	Teacher,	Scranton,	Pa.
Heller, Ruth	Sewing,	Stroudsburg,	Pa.
Hicks, Catharine	Teacher,	Scranton,	Pa.
Holzeman, Katherine	Mrs. J. A. Laubach,	Allentown,	Pa.
Johnson, Emma	Mrs. F. Burke,	Philadelphia,	Pa.
Jones, Martha	Teacher,	Scranton,	Pa.
Jones, Sadie J.	Teacher,	Parsons,	Pa.
Kurtz, Mabel	Teacher,	E. Stroudsburg,	Pa.
Krauter, Mary M.	Mrs. Albert D. Green	Lock Haven,	Pa.
Mack, Anna V.	Mrs. T. J. Donohue,	Butte,	Mont.
Miller, Susie B.	Studying Music,	Portland,	Pa.
Metzgar, Lizzie	Mrs. C. F. Schatzle,	White Haven,	Pa.
McCadden, Anna	Teacher,	Wilkes-Barre,	Pa.
McCauley, Josephine	Teacher,	Exeter Borough,	Pa.
Mollahan, Kate	Teacher,	Wilkes-Barre,	Pa.
Newhart, Carrie G.	Mrs I. Bergstresser,	Slatington,	Pa.
Osmun, Isabel	Mrs. Zedrick Womer,	Newark,	N. J.
Rhinehart, Minnie G.	Teacher,	Mountainhome,	Pa.
Reap, Mame	Teacher,	Scranton,	Pa.
Ruddy, Mary	Teacher,	Scranton,	Pa.
Safer, Margaret	Teacher,	Mountainhome,	Pa.

*Deceased.

Schoonover, Elsie
Timony, Kathryn
Williams, Mary L.
Walsh, M. Alice

Mrs. J. W. Palmer,
Mrs. J. M. Brearity,
Mrs. G. Shultz,
Teacher,

Hoboken, N. J.
Freeland, Pa.
Plymouth, Pa.
Peckville, Pa.

GENTLEMEN, '95.

Appenzeller, C. D.
Bush, Ralph D.
Brewster, Wm. F.
Bursh, E. F.
Bachman, C. C.
Batt, O. E.
Coolbaugh, H. E.
Detrick, W. J.
Eilenberger, R. J.
Fawkes, Edward
Gilpin, George
Graul, P. M.
Houck, C. S.
Jayne, Wilson T.
Kinney, Ira L.
Keiser, Norman G.
Mulligan, John R.
Miller, Charlton D.
McGuigan, Frank
Rhodes, Norman E.
Reimer, Eli
Smith, H. E.
Smith, Hezekiah

Express Co.,
Vice-Principal,
Lawyer,
Teacher,
Teacher,
Supervising Princ.,
Merchant,
Principal,
Principal,
Eng. Mech.,
Teacher,
Lawyer,
Bank Cashier,
Teacher,
Principal,
Glass Manufacturer,
Prin. Gram. School,
Teacher,
Principal,
Book-keeper,
Merchant,
Business,
Merchant,

Flushing, L. I.
Manasquan, N. J.
Wilkes-Barre, Pa.
Easton, Pa.
Bangor, Pa.
Moore, Pa.
Stroudsburg, Pa.
Jersey Shore, Pa.
Clinton, N. J.
Fairmount, W. Va.
Sterling, Pa.
Lehighton, Pa.
Hawley, Pa.
State of Washington,
Portland, Pa.
Binghamton, N. Y.
Nesquehoning, Pa.
Arlington, Mass.
Pittston, Pa.
Meadville, Pa.
Flicksville, Pa.
Easton, Pa.
Flanders, N. J.

CLASS OF 1896.

LADIES.

Burke Mary
Bonner, Grace
Bennett, Clara R.
Bowman, Agnes
Brodhead, Josie May
Boyle, Ellen
Cooper, Della A.
Carney, Mary
Collins, Margaret
Casey, Marie
Crooks, Anna E.
Cooke, Lucy
Cure, Anna
Dougherty, Mary
Dick, Jeannette H.
Farrow, Carrie B.
Follweiler, Clara L.
Gillispie, Mary E.
Gilpin, Elizabeth
Gray, Virginia
Huston, Myriam
Henry, Jeannette M.
Hawk, Grace M.
Jones, Laura M.
Jenkins, Eva L.
Jones, Elizabeth
Klaer, Anna
Kilhullen, Julia A.
Kellow, Jessie
Kurtz, Ella M.
Loughney, Eliz. A.
Mutchler, Ella M.

Teacher,
Mrs. Howard Eyster,
Columbia Univ.,
Mrs. S. Shick,
Vice Principal,
Teacher,
Mrs. B. T. Brown,
Teacher,
Teacher,
Teacher,
Teacher,
Teacher,
Teacher,
Retired,
Mrs. Andrew Shigo,
Teacher,
Mrs. Eli Reimer,
Mrs. Robt. Hermany,
Mrs. J. Reinert,
Student Pa. Hospital
Mrs. G. Farnsworth,
Mrs. J. Henry Rider,
Mrs. Jean Savacool,
Teacher,
Assistant Principal,
Mrs. William Walter
Teacher,
Teacher,
Teacher,
Teacher,
Teacher,
Teacher,
Teacher,
Teacher,
Teacher,

Wilkes-Barre, Pa.
Seattle, Wash.
New York City.
Mt. Pocono, Pa.
Old Forge, Pa.
Lansford, Pa.
Scranton, Pa.
Wilkes-Barre, Pa.
Nesquehoning, Pa.
Carbondale, Pa.
Gouldsboro, Pa.
Scranton, Pa.
Jermyn, Pa.
Freeland, Pa.
Moosic, Pa.
Flicksville, Pa.
Dallas, Tex.
Miners, Pa.
Philadelphia, Pa.
Waltham, Mass.
Stanton, Va.
Somerville, Mass.
Perth Amboy, N. J.
Plymouth, Pa.
Birdsboro, Pa.
Plymouth, Pa.
Stroudsburg, Pa.
Carbondale, Pa.
Scranton, Pa.
E. Stroudsburg, Pa.
Pittston, Pa.
E. Stroudsburg, Pa.

Masters, Edith M.	Mrs. Stanley Rogers	Mill City,	Pa.
Moll, Elizabeth	Mrs. J. Wuerffel,	S. Bethlehem,	Pa.
Mount, Lizzie Jane	Mrs. J. Silverstein,	Rosman,	N. C.
Michaels, Emma	Teacher,	E. Stroudsburg,	Pa.
Murphy, Olive G.	Mrs. W. H. Loder,	E. Stroudsburg,	Pa.
Nicholas, Lillie M.	Teacher,	Cherryville,	Pa.
Newhart, Hattie	Mrs. O. F. Rinker,	Phillipsburg,	N. J.
Newlin, Emma W.	Mrs. D. C. Hummel,	Palenville,	N. Y.
Powers, Maud	Mrs. J. M. Schreck,	Buffalo,	N. Y.
Pearce, Hannah B.	Mrs. Frank Bush,	E. Stroudsburg,	Pa.
Pursell, Fannie	Mrs. Ira Kresge,	Miners Mills,	Pa.
Pearson, Eliz. A.	Teacher,	Easton,	Pa.
Purcell, Mary	Teacher,	New York,	N. Y.
Price, Elsie E.		Mountainhome,	Pa.
Roehrig, Mary E.	Mrs. Geo. W. Jasper,	Shickshinny,	Pa.
Rasner, Anna	Mrs. Edward Burke,	Scranton,	Pa.
Reinhart, Lizzie	Mrs. E. Sweet,	Binghamton,	N. Y.
Ruddy, Kate	Teacher,	Scranton,	Pa.
Reilly, Nellie	Teacher,	Hudson,	Pa.
Smith, Cora E.	Teacher,	Dalton,	Pa.
Shaw, Eva L.	Mrs. Clinton Supplee,	Philadelphia,	Pa.
Smith, Esther M.	Teacher,	Scranton,	Pa.
Silver, Mary C.	Teacher,	Silverbrook,	Pa.
Swartswelder, F.		Stroudsburg,	Pa.
Shields, Mary E.	Mrs. G. E. Merrett,	Jermyn,	Pa.
Shivler, Katie	Teacher,	Manasquan,	N. J.
Smith, Mary	Teacher,	Philadelphia,	Pa.
Seiple, Bertha E.	Mrs. Mann, Teaching,	Bangor,	Pa.
Trimmer, Frances	Clerk,	Wilkes-Barre,	Pa.
Timbrell, Lena	Mrs. R. M. Forrester,	Rockaway,	N. J.
Timony, Bridget	Teacher,	Freeland,	Pa.
Watson, Emma E.	Mrs. Emile Perrot,	Trenton Junc.,	N. J.
Wyckoff, Jennie F.	Mrs. Chas. J. Bunn,	E. Stroudsburg,	Pa.
Williamson, Kate	Mrs. C. J. Bunz,	Wilkes-Barre,	Pa.
Webber, Marie	Mrs. Theo. Scholla,	Dunmore,	Pa.
Waters, Anna W.	Faculty Friends Sem.	Stroudsburg,	Pa.
Yost, Estella M.	Mrs. D. L. Wilson,	Scranton,	Pa.

GENTLEMEN, '96

Beck, Frank B.	Teacher,	Stone Church,	Pa.
Brodts, H. O.	Teacher,	Mt. Bethel,	Pa.
Becker, Wm. A.	Book-keeper,	Bethlehem,	Pa.
Boyle, Frank P.	Lawyer,	Hazleton,	Pa.
Boyle, B. S.	Prin. of Schools,	Port Vue,	Pa.
Coyle, M. J.	Teacher,	Mauch Chunk,	Pa.
Cyphers, R. M.	Mine Owner,	Pioche,	Nev.
Cyphers, F. L.	Business,	Bethlehem,	Pa.
Cannon F. J.	Lawyer,	Hazleton,	Pa.
Dilliard, H. C.	Engineer,	East Bangor,	Pa.
Drum, Herbert R.	Mech. Engineer,	Philadelphia,	Pa.
Frace, James M.	Principal,	West Easton,	Pa.
Gish, Wm. H.	Foundryman,	Peekskill,	N. Y.
Hanlon, James A.	Principal,	Wilkes-Barre,	Pa.
Hom, Garrett F.	Salesman,	Philadelphia,	Pa.
Hemm, Gustav	Attorney-at-Law,	Mauch Chunk,	Pa.
Hess, John T.	Teacher,	Bangor,	Pa.
Heberling, E. C.	L. V. R. R. Clerk,	Philadelphia,	Pa.
Houston, J. B.	Physician,	Mt. Carmel,	Pa.
Jamison, Wm.	Teacher,	Scranton,	Pa.
Kresge, Erles	Lawyer,	Battle Creek,	Mich.
Koehler, John J.	Co. Supt. Wayne Co.	Honesdale,	Pa.
Koehler, Geo. W.	Clerk P. O.	Nazareth,	Pa.
Kunkle, Geo. B.	Asst. Principal,	Pen Argyl,	Pa.
*Loughran, P. J.			
McCreary, J. N.	Book-keeper,	Kingston,	Pa.
*Madden, John			
McGeehan, Con.	Freight Clerk,	Freeland,	Pa.
*Deceased.			

Morgan, A. S.	Slate Manufacturer,	Slatington,	Pa.
McDonald, Jas S.	Book-keeper,	New York,	N. Y.
Miller, Geo. W.	Real Est. Ass,	Bangor, R. F. D.	Pa.
Oyer, Jos. E.	Attorney-at-Law,	Easton,	Pa.
O'Donnell, John D.	Teacher,	Summit Hill,	Pa.
Pomp, William H.	Ass't Principal,	Pen Argyl,	Pa.
Price, Myron A.	Lumberman,	Canadensis,	Pa.
*Remaly, G. W.			
Saricks, J. G.	Sec'v Y. M. C. A.,	Wilkes-Barre,	Pa.
Shannon, J. P.	Supervising Prin.,	Wilkes-Barre,	Pa.
Smith, A. L.	Minister,	Ricketts,	Pa.
Strunk, Walter M.	Customs Service,	New York,	N. Y.
Silver, Michael I.	Express Clerk,	Philadelphia,	Pa.
Strunk, H. S.	Teacher,	N. Bethlehem,	Pa.
Treible, Harry	Book-keeper,	Stroudsburg,	Pa.
Walsh, M. J.	Lawyer,	Scranton,	Pa.

STATE CERTIFICATE, '96.

Savitz, J. J.	Supt. School,	Westfield,	N. J.
Wilt, O. R.	Superintendent,	S. Bethlehem,	Pa.
Chamberlain, H. E.	Teacher,	Lanesboro,	Pa.
VanGorden, Clara	Mrs. A. F. Schmalstieg	E. Stroudsburg,	Pa.
McGuigan, Frank S.	Principal,	Pittston,	Pa.
Kurtz, Elizabeth	Member Faculty,	E. S. Normal.	

CLASS OF 1897.

LADIES.

Appenzeller, Elsie	Mrs. J. VanVorst,	S. Easton,	Pa.
Brown, Elizabeth M.	Teacher,	Atlantic City,	N. J.
Bond, Elizabeth Mae	Teacher,	Glens Falls,	N. Y.
Brown, Margaret	Teacher,	Angels,	Pa.
Burnett, Rose G.	Teacher,	E. Stroudsburg,	Pa.
Burke, Helen J.	Teacher,	Scranton,	Pa.
Cyphers, Miriam E.	Book-keeper,	New York,	N. Y.
Clum, Mrs. Stella	M. of Fac., P. Inst.,	Heightstown,	N. J.
Carpenter, Lilly M.	Teacher,	Factoryville,	Pa.
Carpenter, Hattie N.	Teacher,	Factoryville,	Pa.
Cronk, Mae A.	Teacher,	Wilkes-Barre,	Pa.
Donovan, Mary A.	Principal,	Lanesboro,	Pa.
Diehl, Ida A.	Teacher,	E.M'ch Chunk,	Pa.
Fanning, Nellie R.	Teacher,	Plymouth,	Pa.
Gray, Esther M.	Teacher,	Newark,	N. J.
Gilpin, Laura A.	Teacher,	Sterling,	Pa.
Gallagher, Margaret	Teacher,	Wilkes-Barre,	Pa.
Harmon, Bertha S.	Mrs. E. F. Gibbs,	Nanticoke,	Pa.
Hoag, Mary T.	Teacher,	Sayre,	Pa.
Howe, Blanche A.	Teacher,	Detroit,	Mich.
Headley, Eliz. M.	Teacher,	Passaic,	N. J.
Haley, Mary A.	Teacher,	Wilkes-Barre,	Pa.
Hill, Isabella	Stenographer,	Jersey City,	N. J.
Hoffman, Lou M.	Mrs. Geo. Bornhoeft,	E. Stroudsburg,	Pa.
Jayne, Nannie	Teacher,	Eatonville,	Pa.
Kline, Hattie A.	Mrs. W. I. Gold,	Nazareth,	Pa.
Kearney, Ella C.	Teacher,	Peckville,	Pa.
Kearney, Bessie A.	Teacher,	Wilkes-Barre,	Pa.
Knapp, Lulu E.	Mrs. J. R. VanGorder,	Scranton,	Pa.
Levan, Laura M.	Student,	W. Philadelphia,	Pa.
Lane, Tillie M.	Teacher,	Wilkes-Barre,	Pa.
Laramy, Anna O.	Mrs. W. L. Meaker,	Bethlehem,	Pa.
Lore, Emma D.	Teacher,	Nanticoke,	Pa.
Morey, Bertha R.	Teacher,	Stroudsburg,	Pa.
Markey, Rose R.	Teacher,	Wilkes-Barre,	Pa.
Miller, Margaret M.	Teacher,	Portland,	Pa.

*Deceased.

Patterson, Rose G.	Teacher,	Pittston,	Pa.
Reese, Angie	Teacher,	Scranton,	Pa.
Shoemaker, Pauline	Teacher,	Bismark,	N. Dak.
Shields, Alice V.	Mrs. M. J. McLean,	Middletown,	Conn.
Shafer, Lottie V.	Teacher,	Coopersburg,	Pa.
Spencer, Lottie A.	Mrs. G. A. Morris,	Hornell,	N. Y.
Templeton, Margaret	Teacher,	Plymouth,	Pa.
Taylor, Mabel E.	Mrs. Valentine Shoop,	Lanesboro,	Pa.
Whitson, Bessie	Teacher,	Nanticoke,	Pa.

GENTLEMEN, '97.

Ackerman, Oscar W.	Science Teacher,	Ashbourne,	Pa.
Arnold, Harry E.	Signal Dept. L.V.R.R.	Geneva,	N. Y.
Connaghan, John H.	Priest,	Steeltown,	Pa.
Giersch, Harry C.	Air Brake Inspector,	Stroudsburg,	Pa.
Gardner, Fred C.	Clerk, D.L.&W.R.R.,	E. Stroudsburg,	Pa.
Hester, Henry	Teacher,	Stroudsburg,	Pa.
		R. F. D. No. 2.	
Haiges, Fred O.	Merchant,	White Haven,	Pa.
Harton, James F.	Prin. Gram. School,	Wilkes-Barre,	Pa.
Ink, Lewis A.	Prin. High School,	Pisbee,	Ariz.
Ketcham, Walter E.	Elec. Engineer,		Japan.
Kistler, Milton S.	Cashier, Bank,	E. Stroudsburg,	Pa.
Murray, Martin C.	Teacher,	Wilkes-Barre,	Pa.
Moyer, William C.	Clerk,	Easton,	Pa.
Miers, Charles O.	Teacher,	Bangor,	Pa.
Murray, Michael J.	Lawyer,	Scranton,	Pa.
Michael, Charles W.	Postal Clerk,	Clarks Summit,	Pa.
Oliver, Joseph W.	Manual Training,	New York,	N. Y.
Powell, Fred M.	Principal,	Gilroy,	Cal.
Peifley, Harvey F.	Business,	Bangor,	Pa.
Pipher, Josiah B.	Book-keeper,	Stroudsburg,	Pa.
*Reichard, John			
Shick, Frank J.	Clerk,	Brooklyn,	N. Y.
Snyder, Wallace J.	H. S. Science Teacher,	Clearfield,	Pa.
Sandt, John H.	Director M. Training,	Winona,	Minn.
Shuman, F. W. W.	Bookkeeper,	Easton, R.F.D.,	No. 3
Shook, S. Bertie	Teacher,	Stroudsburg,	Pa.
		R. F. D. No. 3.	
Schafer, Heber I.	Bookkeeper,	Nazareth,	Pa.
Taylor, Ernest L.	Ass't Principal,	Ithaca,	N. Y.
Toole, Michael J.	Principal,	Avoca,	Pa.
Ward, Thomas H.	Insurance,	Scranton,	Pa.
Wilmarth, Naaman	Railway Mail Clerk,	Gibson,	Pa.

SCIENTIFIC COURSE, '97.

Kunkle, G. B.	Assistant Principal,	Pen Argyl,	Pa.
---------------	----------------------	------------	-----

POST GRADUATES, '97.

Kinney, Ira L.	Prin. Schools,	Portland,	Pa.
Powell, James	Principal,	Minooka,	Pa.
Shafer, William A.	Lawyer,	Stroudsburg,	Pa.
Strunk, Henry S.	Bethlehem,	Northampton,	Pa.
Unger, J. J.	Vineland,	Cumberland,	N. J.
VanGorden, Clara	Mrs. A. F. Schmalstieg	E. Stroudsburg,	Pa.

CLASS OF 1898.**LADIES.**

Bible, Alice May	Teacher,	Passaic,	N. J.
Brazille, Nellie A.	Mrs. Peter Cawley,	New York.	
Blessing, Inez	Mrs. O. E. Williams,	Scranton,	Pa.
Butterworth, M. E.	Teacher,	Madisonville,	Pa.

*Deceased.

Brewer, Laura M.	Mrs. J. J. Cort,	Brooklyn,	N. Y.
Burt, Flora E.	Mrs. VanCampen,	Shoemakers,	Pa.
Bennett, Lizzie R.	Teacher,	Bridgewater,	Mass.
Bartholomew, Laura	Mrs. Harry F. Miller,	Stroudsburg,	Pa.
Cannon, Stella A.	Teacher,	Wilkes-Barre,	Pa.
Conway, Margaret T.	Teacher,	Sugar Notch,	Pa.
Coronway, Ethel	Teacher,	Wilkes-Barre,	Pa.
Cannon, Celia E.	Teacher,	Summit Hill	Pa.
Clarke, Julia L.	Teacher,	Jamesburg,	N. J.
Conway, Margaret Z,	Teacher,	Pittston,	Pa.
Crosgrove, Margaret	Teacher,	Archbald,	Pa.
Davis, Cora A.	Mrs. N. H. Graves,	Stearns,	Ky.
Dowling, Mamie	Mrs. Anthony, T'cher,	Dalton,	Pa.
Dills, Ella	Teacher,	Duryea,	Pa.
Frutchey, Laura M.	Teacher,	Nazareth,	Pa.
Grover, L. Maye	Teacher,	Hazleton,	Pa.
Heller, Marcia C.	Teacher,	Asbury Park,	N. J.
Holland, Jennie L.	Teacher,	Bangor,	Pa.
Healey, Katie G.	Teacher,	Carbondale,	Pa.
Hess, Louise E.	Teacher,	Berwick,	Pa.
Howell, Evelyn M.	Mrs. A. W. Larrabee,	Starrucca,	Pa.
Joyce, Margaret V.	Teacher,	Carbondale,	Pa.
Kearney, Glenelda C.	Mrs. T. F. Delaney,	Jessup,	Pa.
Lynch, Mary R.	Teacher,	Wilkes-Barre,	Pa.
Martin, Ada B.	Clerk, P. O.,	Stroudsburg,	Pa.
Metzgar, Lou B.	Teacher,	Stroudsburg,	Pa.
McCarthy, Anna L.	Ass't Principal,	Mayfield,	Pa.
McDonald, Rose C.	Mrs. R. J. Reilly,	Wilkes-Barre,	Pa.
Michael, Martha E.	Stenographer,	Nazareth,	Pa.
Mollahan, Kathrynne	Teacher,	Wilkes-Barre,	Pa.
McKee, Minnie A.	Mrs. M. M. Morgan,	Carbondale,	Pa.
Mack, Mary	Teacher,	Bangor,	Pa.
Mick, Rosella	Teacher,	Atlantic City,	N. J.
Murphy Joanna L.	Teacher,	Carbondale,	Pa.
McGinnis, Helen I.	Teacher,	Scranton,	Pa.
McLean, Mary M. J.	Teacher,	Carbondale,	Pa.
Nixon, Addie M.	Mrs. Jas. Brophy,	Stroudsburg,	Pa.
Phillips, Mae	Mrs. Arthur Patton,	Burnwood,	Pa.
Price, Olive A.	Teacher,	Mountainhome,	Pa.
Rice, Margaret	Teacher,	Chalfont,	Pa.
Robinson, Eliz. M.	Mrs. Charles Knight,	Scranton,	Pa.
Skinner, Mabel E.	Teacher,	Milanville,	Pa.
Sullivan, Kathleen E.	Teacher,	Wilkes-Barre,	Pa.
Smith, Katie J.	Teacher,	Nanticoke,	Pa.
*Smith, Lulu J.			
Schoonover, Caroline	Mrs. T. A. Briggs,	Tucson,	Ariz.
Sigafus, Anna E.	Teaching,	Glen Ridge,	N. J.
Shannon, Daisy V.	Teacher,	Pen Argyl,	Pa.
Shafer, Eliz. M.	Mrs. C. W. Howell,	Parma,	Pa.
Tracy, Mary M.	Teacher,	Wilkes-Barre,	Pa.
Welter, Mae	Mrs. Robert Sayre,	Stroudsburg,	Pa.
Wise, Octavia K.	Mrs. Frank Dutt,	Easton,	Pa.
Wright, Elizabeth	Mrs. S. F. Breed,	Brooklyn,	N. Y.
Wheaton, Bessie R.	Mrs. Walter Lewis,	Gelatt,	Pa.
Watt, Gertrude E.	Teacher,	Passaic,	N. J.

GENTLEMEN, '98.

Ace, Claude B.	Coal Dealer,	Hoboken,	N. J.
Brodts, Stewart C.	Teacher,	Portland,	Pa.
Bender, Benj. F.	Clerk,	Jersey, City,	N. J.
Butler, William J.	Super. Prin.	Wilkes-Barre,	Pa.
Cullather, M. A.	Stenographer,	Minersville,	Pa.
Carl, Oscar E.	Teacher,	Fearnot,	Pa.
Curtis, Edward B.	Prin. Schools,	Susquehanna,	Pa.
*Flory, Roy C.			
Green, Oscar F.	Teacher,	Sciota,	Pa.
*Deceased.			

Gibbs, Edwin F.	Merchant,	Nanticoke,	Pa.
Hobbes, C. E.	Dentist,	Wilkes-Barre,	Pa.
Hoffsommer, Walter	Missionary,	Tokio,	Japan.
Kintner, Ira L.	Teacher,	Marshalls Creek,	Pa.
LaRue, Daniel W.	Supt. of Schools,	Augusta,	Me.
Miller, Elbert A.	Teacher,	Richmond,	Pa.
Mengel, Henry F.	Teacher,	Easton,	Pa.
Male, Nicholas M.	Slate Business,	Pen Argyl,	Pa.
Miller, Lafayette	Teacher,	Belvidere,	N. J.
McCabe, James F.	Lawyer,	Wilkes-Barre,	Pa.
Mitman, Wesley M.	Prin. of Schools,	Easton,	Pa.
Michael, Benj. F.	Druggist,	Laceyville	Pa.
McNamara, Galusha	Merchant,	South Gibson,	Pa.
Palmer, Abner M.	Agt. Munson S. S. Co.,	Yonkers,	N. Y.
Reimer, Enoch	Teacher,	Bangor,	Pa.
Reimei, Elmer J.	Mech. Engineer,	Lansford,	Pa.
Rogers, Edward B.	Bank Clerk,	Elmhurst	Pa.
Reimer, Azariah	Minister,	Boston,	Mass.
*Smith, Lewis A.			
Seguine, Wm. M.	Member Faculty,	E. Stroudsburg Norm,	
Super, Jacob J.	Teacher,	Bangor, R. F. D. 1,	Pa.
Stevens, Wm. M.	Teacher,	Lansford,	Pa.
Sullivan, Edward J.	Teacher,	Wilkes-Barre,	Pa.
Walsh, Wm. P.	Attorney-at-Law,	Wilkes-Barre,	Pa.
Walsh, Anthony T.	Physician,	Scranton,	Pa.
Webber, Charles B.	Agent,	Avoca,	Pa.

POST GRADUATES, '95

Kunkle, George B.	Assistant Principal,	Pen Argyl,	Pa.
Kinney, Ira L.	Teacher,	Portland,	Pa.
Gardner, Fred C.	Clerk, D. L. & W. R. R.	E. Stroudsburg,	Pa.
Shoemaker, Pauline	Teacher,	Shoemakers,	Pa.
Jones, Sadie J.	Teacher,	Parsons,	Pa.

CLASS OF 1899.

LADIES.

Atherton, Kittie M.	Teacher,	C'lk's Summit,	Pa.
Bell, Ruth	Mrs. E. Higgins,	Rushville,	Neb.
Bretney, Clara J.	Teacher,	Lehighton,	Pa.
Brumbaugh, C. G.	Teacher,	Philadelphia,	Pa.
Coyne, Cath. A.	Teacher,	Scranton,	Pa.
Castle, Charlotte L.	Teacher,	Wilkes-Barre,	Pa.
Chambers, Bertha	Teacher,	Stroudsburg,	Pa.
Cassidy, Ella M.	Teacher,	Warwick,	N. Y.
Case, Lulu E.	Teacher,	Passaic,	N. J.
Chamberlain, Bertha	Teacher,	Wyalusing,	Pa.
Doughty, M. Olive	Mrs. E. F. Eversole,	Monroe,	Mich.
Dertinger, Louise C.	Teacher,	Wilkes-Barre,	Pa.
Ervin, Sadie E.		Forty-Fort,	Pa.
Eyer, Ida M.	Teacher,	Ashley,	Pa.
Evans, E. May	Mrs. Philip Brundage	Falissades,	N. J.
Edwards, Laura A.	Mrs. A. E. Herriman,	Galeton,	Pa.
Fenstermacher, C.	Mrs. B. M. Shull,	Lehighton,	Pa.
Fetherman, Daisy A.	Mrs. A. C. Graham,	Allentown,	Pa.
Forgeng, Mary I.	Teacher,	Scranton,	Pa.
Fallon, Theresa F.	Teacher,	Old Forge,	Pa.
Guinnip, Mabel G.	Mrs. Daniel LaRue,	Augusta,	Me.
Gannon, Eliza C.	Mrs. James Donovan,	Pittston,	Pa.
Gilpin, Blanche K.	Mrs. W. H. Robacker,	S. Sterling,	Pa.
Hanahan, Margaret	Teacher,	Miners Mills,	Pa.
Hoover, Sue E.	Mrs F. O. Ruth,	Easton,	Pa.
Hills, Myra L.	Mrs. W. J. Niemeier,	Dunmore,	Pa.
Holton, Katharyne	Teacher,	Wilkes-Barre,	Pa.

*Deceased.

*Herriotts, Jane A.			
Heller, Bessie	Mrs. J. S. Wetzel,	Ackermanville,	Pa.
Houck, Maria	Teacher,	LaAnna,	Pa.
Heckman, Eva	Instructor, I. C. S.,	Montrose,	Pa.
Johnson, Lillian A.	Teacher,	Bangor,	Pa.
Kober, Mary	Mrs. V. H. Dimmick,	E. Stroudsburg,	Pa.
Kemp, Gertrude	Mrs. H. Templeton,	Buffalo,	N. Y.
Kennedy, Josephine	Teacher,	Olyphant,	Pa.
Klaer, M. Louise	Mrs. D. R. Chapin,	Scranton,	Pa.
Mullen, Sarah A.	Teacher,	Jermyn,	Pa.
Leonard, Agnes G.	Teacher,	Plains,	Pa.
McHale, Sadie A.	Teacher,	Miners Mills,	Pa.
Mundy, Susie T.	Teacher,	Wilkes-Barre,	Pa.
Mulderig, Katie C.	Teacher,	Inkerman,	Pa.
McAndrews, M. G.	Principal,	Carbondale,	Pa.
McGee, Gertrude L.	Teacher,	Scranton,	Pa.
Mosser, Laura E.	Mrs. I. A. Fager,	Reading,	Pa.
Michael, Charlotte F.	Teacher,	Nazareth,	Pa.
Miller, Edyth G.	Teacher,	Easton,	Pa.
Miller, Anna M.	Teacher,	Salina,	Kan.
Motte, Clara E. A.	Teacher,	East Orange,	N. J.
Moore, Mary T.	Teacher,	Wilkes-Barre,	Pa.
Murray, Carrie	Mrs. Wm. M. Young,	Jermyn,	Pa.
Messenger, Ella M.	Mrs. S. Mann Uhler,	Pen Argyl,	Pa.
Mulherin, Anna	Teacher,	Glen Lyon,	Pa.
Mulherin, Katie	Teacher,	Wilkes-Barre,	Pa.
Northup, Lena L.	Teacher,	Atlantic City,	N. J.
Newsbigle, Mabel	Teacher,	Wilkes-Barre,	Pa.
O'Brien, Edith	Mrs. Mooney,	New York,	N. Y.
Passmore, R. Helen	Mrs. A. Ollendick,	Throop,	Pa.
Parker, Anna G.	Mrs. John E. Faber,	Washington,	D. C.
Phillips, Ella G.	Mrs. D. H. Keller,	Philadelphia,	Pa.
Ross, Gertrude	Mrs. O. M. Brittain,	Easton,	Pa.
Rosenkrans, Edna L.	Mem. Norm. Faculty,	E. Stroudsburg,	Pa.
Richards, Bertha E.	Teacher,	Carnegie,	Pa.
Remaly, Henrietta	Teacher,	Luzerne,	Pa.
Shafer, Alzena B.	Mrs N. G. Keiser,	Binghamton,	N. Y.
Smith, Olive K.	Mrs. Henry Mengle,	Blairstown,	N. J.
Swartwood, Mary E.	Mrs. G. Avery,	Tunkhannock,	Pa.
Starke, Blanche L.	Mrs. F. L. Hartman,	Factoryville,	Pa.
Stark, Clara A.	Mrs. L. E. Ace,	Scranton,	Pa.
Squier, Ethel	Mrs. G. W. Bushnell,	Elmira,	N. Y.
Thomas, Lillian	Teacher,	Wilkes-Barre,	Pa.
Thompson, Kate L.	Teacher,	Bald Mount,	Pa.
Thomas, Marg. H.	Teacher,	Wilkes-Barre,	Pa.
VanCampen, Addie	Teacher,	Troytown,	Pa.
VanHorn, Nettie	Teacher,	Butler,	N. J.
Walker, Blanche E.	Mrs. C. D. Wolfe,	Pleasant Mount,	Pa.
Wivell, Mary A.	Teacher,	Wilkes-Barre,	Pa.
Williams, Maud	Teacher,	Alderson,	Pa.

GENTLEMEN, '99.

Alleman, Ira F.	Principal,	Middletown,	Pa.
Brown, W. E.	Business,	Bangor,	Pa.
Barrett, Patrick	Teacher,	Glen Lyon,	Pa.
Barrett, Charles A.	Principal,	Hudson	Pa.
Duff, Leonard	Teacher,	Minsi,	Pa.
Demund, Howard M.	Teacher,	Minsi,	Pa.
Donovan, James	Clerk, E. R. R.,	Susquehanna,	Pa.
Feltham, Ralph H.	Principal, Poly. Inst.	Gilbert,	Pa.
Fenner, Frank D.	Teacher,	Flushing,	N. Y.
Green, D. Albert	Science Professor,	Lock Haven,	Pa.
Gallagher, J. F.	Manager "News,"	Wilkes-Barre,	Pa.
Hindson, J. Frank	Supt. Graham Mine,	Oswald,	W. Va.
Hill, Jacob	Teacher,	E. Stroudsburg,	Pa.
Hanna, George E.	Mail Carrier,	Stroudsburg,	Pa.

*Deceased.

Koehler, Elmer E.	Structural Engineer,	Pottstown,	Pa.
Keener, Daniel P.	Teacher,	York,	Pa.
Lomasson, Clarence	Teacher,	Martin's Creek,	Pa.
Lynch, John	Law Student, U. of P.,	Wilkes-Barre,	Pa.
Mack, Jacob J.	Teacher,	Nazareth,	Pa.
Manning, Cornelius	Merchant,	Scranton,	Pa.
Messinger, Geo. S.	Engineer,	Tatamy,	Pa.
McGuire, John J.	Teacher,	Plains,	Pa.
Nelson, Henry	Business,	Elizabeth,	N. J.
Paul, Augustus C.	Osteopath,	Buffalo,	N. Y.
Reese, Jacob E.	Teacher,	Nazareth,	Pa.
Rader, Floyd A.	Electrician,	Martin's Creek,	Pa.
Robinson, James M.	Teacher,	Miners Mills,	Pa.
Rood, Ralph H.	Teller,	Dallas,	Pa.
Snyder, Charles L.	Railroad Accountant,	Philadelphia,	Pa.
Shiffer, Alvin O.	Teacher,	Petersville,	Pa.
Sayre, Robert J.	R. R. Postal Clerk,	Stroudsburg,	Pa.
Westbrook, Lucien	Supt. Pike County,	Matamoras,	Pa.
Webster, G. E.	Asst. Chemist, U.S. Ars.	Watertown,	Mass.
Ziegenfus, Milton D.	Teacher,	Seemsville,	Pa.

SCIENTIFIC COURSE, '99.

Bennett, Lizzie R.	Teacher,	Bridgewater,	Mass.
Kinney, Ira L.	Principal,	Portland,	Pa.
Schoonover, C. E.	*Mrs. T. A. Briggs,	Tucson,	Ariz.

POST GRADUATE, '99.

Bender, B. F.	Clerk,	Jersey City,	N. J.
---------------	--------	--------------	-------

CLASS OF 1900.**LADIES.**

Aikman, Anna M.	Teacher,	Avoca,	Pa.
Barteau, Ethel	Teacher,	Del. Water Gap,	Pa.
Bisbing, Minnie G.	Teacher,	E. Stroudsburg,	Pa.
Bortree, Ella	Teacher,	Hub,	Pa.
Bortree, Grace Mae	Teacher,	Hub,	Pa.
Boudy, Nellie E.	Teacher,	Des Moines,	Ia.
Brennan, B. C.	Teacher,	Wilkes-Barre,	Pa.
Bonham, Eva B.	Teacher,	Dorranctown,	Pa.
Conner, Lillian	Teacher,	Newark,	N. J.
Caswell, Hettie	338 Olive street,	Los Angeles,	Cal.
Cotton, Jennie H.	Mrs. W. E. Green,	Athens,	Pa.
Cook, Helen R.	Teacher,	R. F. D. 26.	
Chamberlain, Jennie	Advertising M'g'r,	Lakewood,	N. J.
Corcoran, Alice D.	Mrs. E. S. Garey,	Plainsville,	Pa.
Everitt, Clara B.	Prin. Gram. School,	New Orleans,	La.
Ferris, Jessie E.	Mrs. Chas. Axtman,	Beverly,	Mass.
Follett, Dora M.	Teacher,	Bridgeville,	N. J.
Fetherman, Mary	Nurse,	Kingsley,	Pa.
Gibbs, Ella	Nurse,	R. F. D. 1.	
George, Berdie	Teacher,	N. Water Gap,	Pa.
Geiser, Laura B.	Teacher,	Otter Lake,	Mich.
Gwilliam, Carolyn	Mrs. Dr. Stiff,	Nazareth,	Pa.
Giess, Bertha	Mrs. Edward Epp,	Lakewood,	N. J.
Hannas, A. Belle	Teacher,	Plymouth,	Pa.
Hobbs, Mabel	Trained Nurse,	Concord,	N. H.
Heller, Anna	Teacher,	Long Branch,	N. J.
Johnson, Aquilla	Mrs. Dr. C. A. Miller,	Scranton,	Pa.
Jennings, Satie A.	Teacher,	Bushkill,	Pa.
Jackson, Nellie	Teacher,	Allentown,	Pa.
		Binghamton,	N. Y.
		Duryea,	Pa.

Kerrick, Ruth A.	Mrs. B. H. Daniell,	Philadelphia,	Pa.
Kelly, Margaret L.	Nurse,	Philadelphia,	Pa.
Lesh, Lydia F.	Teacher,	Philadelphia,	Pa.
Lear, Harriet H.	Teacher,	Doylestown,	Pa.
McClellan, Mary H.	Teacher,	Philadelphia,	Pa.
Melcher, Lottie M.	Teacher,	Wismer,	Pa.
Meginness, Susan V.	Teacher,	Kingston,	Pa.
Morris, Anna J.	Mrs. E. Phillips,	Wanamie,	Pa.
Madden, Annie	Teacher,	Lords Valley,	Pa.
McMahon, Eliz. V.	Teacher,	Wilkes-Barre,	Pa.
McFall, Gertrude M.	Teacher,	Flicksville,	Pa.
Neyhart, Nellie	Mrs. H. L. Renville,	S. Canaan,	Pa.
Owen, Bessie	Teacher,	Freeland,	Pa.
Oliver, Lillie A.	Mrs. H. C. Walker,	St. Louis,	Mo.
Paul, Olive	Mrs. Charles Smiley,	E. Stroudsburg,	Pa.
Plummer, Alice A.	Teacher,	Factoryville,	Pa.
Parry, Leah C.	Mrs. Thos. Saricks,	Upper Lehigh,	Pa.
Posten, Blanche		Son Yea,	N. Y.
Quinn, Eva	Teacher,	Mayfield,	Pa.
Richards, Effie May	Mrs. Oscar S. Young,	Wanamie,	Pa.
Shorner, Elizabeth	Mrs. E. Walter,	Stroudsburg,	Pa.
Swezy, Olive	Teacher,	Lexington,	Ky.
Swartz, Jessie M.	Stenographer,	Scranton,	Pa.
Smiley, Grace H.	Teacher,	Analomink,	Pa.
Search, Blanche T.	Teacher,	Wilkes-Barre,	Pa.
Snyder, Della H.	Instructor, I. C. S.,	Jermyn,	Pa.
Snyder, Minnie E.	Teacher,	Jermyn,	Pa.
Tretheway, Esther	Teacher,	Parsons,	Pa.
Uhler, Alice C.	Mrs. G. S. Messinger,	Tatamy,	Pa.
Wells, Lavinia N.	Teacher,	Sayre,	Pa.
Whiting, Florence L.	Mrs. R. S. Williams,	Virginia,	Minn.
Walsh, Martha B.	Teacher,	Mayfield,	Pa.
Weiss, Anna Keller	Mrs. Sam Bartron,	Pen Argyl,	Pa.
Westbrook, Ella F.	Mrs. J. W. Lucas,	Summit,	N. J.

GENTLEMEN, '00.

Achenbach, Enos D.	Business,	Bangor,	Pa.
*Bortree, Loren A.			
Brown, Robert	Vice Principal,	Stroudsburg,	Pa.
Biesecker, John C.	Merchant,	Scranton,	Pa.
Burke, James P.	Teacher,	Wilkes-Barre,	Pa.
Cross, Clarence G.	Dentist,	E. Stroudsburg,	Pa.
Drach, Stewart E.	Teacher,	Nazareth,	Pa.
Dooley, E. R.	Science Teacher,	Tougaloo,	Miss.
*Frutchey, Webster C.			
Foley, John G. J.	Auditor Ex. Co.,	Philadelphia,	Pa.
Fisher, Patrick J.	Teacher,	Nanticoke,	Pa.
Getz, R. M.	Mgr. Slate Co.,	Nazareth,	Pa.
Gish, John N.	Bank Cashier.	E. Stroudsburg,	Pa.
Houck, Ray N.	Dentist,	Philadelphia,	Pa.
Higham, J. V.	Teacher,	Sandy Run,	Pa.
Itterly, G.	Merchant,	Wind Gap,	Pa.
Jenkins, John T.	Student-Teacher,	Valparaiso,	Ind.
Kromer, W. H.	Clerk,	Colon,	Panama.
Kleintob, Corey B.	Minister,	Eatonville,	Pa.
Kennedy, John M.	Principal,	Alden Station,	Pa.
*Koch, Edward W.			
LaBar, Ira A.	Lawyer,	Stroudsburg,	Pa.
Miller, Harvey S.	Principal,	Cornish,	N. J.
Ramsey, Will W.	Teacher,	Perth Amboy,	N. J.
Rhodes, T. Floyd	Druggist,	E. Stroudsburg,	Pa.
Stover, Edgar S.	Member of Faculty,		
	Edinboro N. S.,	Edinboro,	Pa.
Sarricks, Thos. F.	Clerk, Dept. of Mines,	Harrisburg,	Pa.
Wyckoff, John P.	Railway Post. Clerk,	E. Stroudsburg,	Pa.
Younkin, Allen	Book-keeper,	E. Stroudsburg,	Pa.

*Deceased.

STATE CERTIFICATE.

Hanyon, Cole B.	Supervising Prin.,	Rutland,	Pa.
Jenkins, Mrs. J. T.	Student,	Valparaiso,	Ind.

CLASS OF 1901.

LADIES.

Atherton, Grace	Teacher,	Clk's Summit,	Pa.
Beidleman, Roxie	Mrs. Waldro T. Rush,	Washington,	N. J.
Battenburg, Jennie	City Hospital,	Wilkes-Barre,	Pa.
Bachman, Grace	Teacher,	Elizabeth,	N. J.
Bachman, Geneva	Teacher,	Freeland,	Pa.
Bannatyne, Ethel M.	Teacher,	Meshoppen,	Pa.
Bunnell, Louise	Teacher,	E. Stroudsburg,	Pa.
Burk, Catharine	Teacher,	Wilkes-Barre,	Pa.
Birs, Genevieve	Teacher,	Carbondale,	Pa.
Baldwin, Belle	Teacher,	Almira,	Wash.
Carpenter, Blanche	Mrs. F. C. Gritman,	Dalton,	Pa.
Cross, Susie J.	Teacher,	Sterling,	Pa.
Cline, Edith	Teacher,	Hackettstown,	N. J.
Crisman, S. Marg.	Teacher,	Passaic,	N. J.
Cure, Susie N.	Teacher,	Jermyn,	Pa.
Donohue, Margaret	Mrs. Chas. Beers,	Dorrancton,	Pa.
Dewing, Nancy	Mrs. N. E. Young,	Warrenham,	Pa.
Decker, Mamie	Mrs. O. W. Petty,	Ransom,	Pa.
Decker, Ada M.	Teacher,	Analomink,	Pa.
Donnelly, Julia A.	Teacher,	Scranton,	Pa.
Detrick, Blanche M.	Mrs. S. E. Brasefield,	Easton,	Pa.
Edinger, Jeannette	Mrs. Wm. P. Morton,	Philadelphia,	Pa.
Fenner, Laura	Mrs. Jervis E. Kresge,	Lookout,	Cal.
Ford, Elizabeth	Teacher,	Scranton,	Pa.
Foley, Margaret	Teacher,	Shenandoah,	Pa.
Gillespie Helen	Teacher,	Wilkes-Barre,	Pa.
*Griffiths, Nellie			
Garis, Bertha M.	Mrs. Granville Harding,	Pen Argyl,	Pa.
Gabert, Mildred	Teacher,	Mauch Chunk,	Pa.
Goodnough, Gertrude	Teacher,	Skinner's Eddy,	Pa.
Hopgood, Anna	Teacher,	Pittston,	Pa.
Hunt, Elsie	Mrs. Lester Brink,	Olyphant,	Pa.
Hoag, Genevieve L.	Teacher,	Sayre,	Pa.
Hawke, Eliz. J.	Teacher,	Forty-Fort,	Pa.
Jenkins, A. Bertha	Teacher,	Scranton,	Pa.
Jenkins, Anne	Teacher,	Scranton,	Pa.
Kitrick, Helen	Teacher,	Wilkes-Barre,	Pa.
Kielty, Mary	Teacher,	Wilkes-Barre,	Pa.
Kilker, Anna	Mrs. Thos. J. Pace,	Wilkinsburg,	Pa.
Kintner, May	Teacher,	E. Stroudsburg,	Pa.
Lobb, Flora	Mrs. H. Hoffmeister,	Pen Argyl,	Pa.
Meyers, Bertha	Teacher,	Petersville,	Pa.
Michael, Marietta	Teacher,	Dunfield,	N. J.
Morgan, Lizzie	Teacher,	Stroudsburg,	Pa.
Messinger, Lizzie	Stenographer,	Tatamy,	Pa.
Murray, Etta	Teacher,	Dunmore,	Pa.
McCormick, Hannah	Teacher,	Ashley,	Pa.
Moore, Jennie L.	Teacher,	Alden Station,	Pa.
Nicholas, Florence	Teacher,	Nazareth,	Pa.
O'Brien, Nellie	Mrs. H. A. Spragle,	Del. Water Gap,	Pa.
Paulson, Anna M.	Teacher,	Wilkes-Barre,	Pa.
Riddle, Alice E.	Teacher,	Scranton,	Pa.
Ryan, Nellie	Teacher,	Scranton,	Pa.
Shaw, Mary	Teacher,	Del. Water Gap,	Pa.
Smith, Leola	Teacher,	South Sterling,	Pa.
Smith, Laura	Teacher,	Wilkes-Barre,	Pa.

*Shafer, Leona

*Deceased.

Stevens, Sadie	Mrs. D. O. Kersteter,	Philadelphia,	Pa.
Sweeney, Maggie	Teacher,	E. Mauch Chunk,	Pa.
Taylor, May	Mrs. Harry Robinson,	Washington,	Pa.
Tewksbury, Lucia	Teacher,	W. Norwood,	N. J.
Uhler, Lucy A.	Teacher,	Easton,	Pa.
		R. F. D. No. 2.	
*Walker, Agnes			
Wismer, Ella	Teacher,	Wismer,	Pa.
Werner, Sadie Mae	Teacher,	Pen Argyl,	Pa.
Williams, Anna B.	Mrs. John Gish,	E. Stroudsburg,	Pa.

GENTLEMEN, '01.

Cross, Friend A.	Physician,	Scranton,	Pa.
Corkhill, James	Recorder's Clerk,	Mauch Chunk,	Pa.
Davitt, Michael	Teacher,	Plains,	Pa.
Druckemiller, C.	Clerk,	New York,	N. Y.
Edinger, Henry	U. S. Meat Inspector,	Philadelphia,	Pa.
Frantz, Nelson A.	Mgr. Monroe Record,	Stroudsburg,	Pa.
Flaherty, Patrick	Teacher,	Scranton,	Pa.
Fanseen, J. J.	Advertising Agent,	Philadelphia,	Pa.
Florey, Floyd	Student, Lehigh Uni.,	Edelman,	Pa.
Govier, Charles	Inst. Tele. Eng.,	State College,	Pa.
Hazleton, Samuel	Carpenter,	Mill Rift,	Pa.
Hollenback, Leroy	Freight Aud. D.L.&W.	Scranton,	Pa.
Jayne, David H.	Public Accountant,	Charleston,	W. Va.
Johler, J. J.	Teacher,	Scranton,	Pa.
Kress, Edmund J.	First National Bank,	Pen Argyl,	Pa.
Maynard, O. F.	Merchant,	Harford,	Pa.
McFarland, S. C.	Pres't Imp. Ass. Co.	Pittsburg,	Pa.
Neumiller, Carl	Teacher,	Lansford,	Pa.
Peters, Sidney R.	Teacher,	Slatington,	Pa.
		R. F. D. No. 1.	
Purvis, William S.	Traveling Salesman,	Factoryville,	Pa.
Reese, W. P.	Merchant,	Parsons,	Pa.
Sanford, Lester	Student, Corn. Uni.,	Ithaca,	N. Y.
Steigerwalt, E. E.	Traveling Salesman,	Bowmantown,	Pa.
		R. F. D. No.1.	
Transue, Charles	Teacher,	Bloomfield,	N. J.
*Welter, Charles			

STATE CERTIFICATE.

Osborn, T. G.	Super. Principal,	Luzerne,	Pa.
---------------	-------------------	----------	-----

SCIENTIFIC COURSE.

Dooley, E. R.	Tougaloo Uni.,	Tougaloo,,	Miss.
---------------	----------------	------------	-------

CLASS OF 1902.**LADIES.**

Allan, Maybelle M.	Teacher,	Pittston,	Pa.
Bush, Carrie A.	Teacher,	Watertown,	Conn.
Bachman, Gertrude	Teacher,	Lehighton,	Pa.
Bender, M. Ella	Teacher,	East Bangor,	Pa.
Bredbenner, Nell A.	Teacher,	Dorranconetn,	Pa.
Bloom, Carrie M.	Teacher,	Luzerne,	Pa.
Brown, Charlotte A.	Teacher,	Duryea,	Pa.
*Bishop, Ethel M.			
Brown, Ruth May	Mrs. L. C. Taylor,	Detroit,	Mich.
Bishop, L. Antoniette	Teacher,	Bethlehem,	Pa.
Boyle, Edith D.	Teacher,	Forty Fort,	Pa.
Brader, Grace E.	Teacher,	Wilkes-Barre,	Pa.
Brewster, Carolyn	Mrs. G. H. Tiffany,	Kingsley,	Pa.

*Deceased.

Cawley, Mary G.	Teacher,	Miner's Mills,	Pa.
Cruver, Bessie D.	Mrs. F. M. Marvin,	Hutchinson,	Kans.
Clemow, Lillie	Teacher,	Plymouth,	Pa.
Cunningham, Katie	Teacher,	Avoca,	Pa.
Corkhill, Marie A.	Teacher,	Mauch Chunk,	Pa.
Cannon, Edna C.	Teacher,	Wilkes-Barre,	Pa.
Connolly, Mary L.	Teacher,	Ashley,	Pa.
Depue, Mabel B.	Teacher,	Perth Amboy,	N. J.
Doolittle, Ethel H.	Photographer,	E. Stroudsburg,	Pa.
Dickisson, Mary M.	Teacher,	Little Falls,	N. J.
Dean, Anna May	Teacher,	Morgantown,	W. Va.
Delaney, May J.	Student,	Port Griffith,	Pa.
Davis, Sallie W.	Mrs. Elmer J. Davies,	Lansford,	Pa.
Donnelly, Anna	Teacher,	Salt Lake City,	Utah.
Edinger, Anna M.	Teacher,	E. Stroudsburg,	Pa.
Foss, Mabel E.	Teacher,	Washington,	N. J.
Frey, Erma	Teacher,	Souderton,	Pa.
*France, Jessie M.			
Franklin, Laura M.	Teacher,	Wisner,	Pa.
Frankenfield, Edith	Teacher,	Stroudsburg,	Pa.
Frankenfield, Lizzie	Teacher,	Stroudsburg,	Pa.
Fansean, Ada L.	Book-keeper,	Mt. Pocono,	Pa.
Flanaghan, Isabelle	Teacher,	Scranton,	Pa.
Farrell, Loretta	Teacher,	Vandling,	Pa.
Gallagher, Lillie C.	Teacher,	Wilkes-Barre,	Pa.
Hibschman, Marg. M.	Teacher,	Eshbaugh,	Pa.
Hunsicker, Mame E.	Teacher,	Lehighton,	Pa.
Heal, Lucy E.	Teacher,	Dunmore,	Pa.
Henwood, Alice M.	Teacher,	Jermyn,	Pa.
Henry, A. Elizabeth,	Teacher,	E. Mauch Chunk,	Pa.
Haslam, May E.	Mrs. Rollin E. Charles,	S. Bethlehem,	Pa.
Ide, Flora K.	Mrs. A. R. Wildoner,	Dorranceton,	Pa.
Jeffreyes, Barbara	Mrs. F. D. VanOrsdale	Forest City,	Pa.
Johnston, Katharine	Teacher,	Susquehanna,	Pa.
Jackson, Floretta M.	Mrs. O. F. Maynard,	Harford,	Pa.
Kelly, Mabel	Teacher,	Ariel,	Pa.
Kennedy, Esther E.	Teacher,	Scranton,	Pa.
Koons, G. Florence	Teacher,	Palmerton,	Pa.
Keller, Bertha	Teacher,	Wisner,	Pa.
Krickbaum, Rozelle	Mrs. E. N. Howe,	Allentown,	Pa.
Kitrick, Helen P.	Teacher,	Wilkes-Barre,	Pa.
Kaufer, Caroline C.	Teacher,	Sunbury,	Pa.
Kress, Hester L.	Mrs. W. M. Whitney,	Somerville,	N. J.
Leonard, Josephine	Teacher,	Scranton,	Pa.
Lyons, Margaret K.	Teacher,	Easton,	Pa.
Lewis, Ethel M.	Mrs. E. J. Reimel,	Lansford,	Pa.
Langan, Mary A.	Teacher,	Pittston,	Pa.
*Leonard, May G.			
Miller, Martha E.	Teacher,	Hazleton,	Pa.
McDonnell, Rose	Teacher,	Dunmore,	Pa.
Morgan Edith I.	Teacher,	Scranton,	Pa.
Mayock, Rose M.	Teacher,	Miner's Mills,	Pa.
Mitchell, Bessie M.	Teacher,	Bethlehem,	Pa.
Moyer, Irene M.	Mrs. A. C. Drew,	E. Mauch Chunk,	Pa.
Norton, Sallie	Teacher,	Nazareth,	Pa.
Northcote, Myrtle	Mrs. Wm. N. Thomas,	Ashley,	Pa.
O'Brien, Josephine	Teacher,	Atlantic City,	N. J.
O'Malley, Catharine	Teacher,	Dunmore,	Pa.
O'Dea, Kate S.	Teacher,	Scranton,	Pa.
O'Connor, Kathryn	Teacher,	Dickson City,	Pa.
Paul, Elva Ruth	Mrs. Paul Overfield,	Ridgeway,	Pa.
Prudhoe, Eva J.	Teacher,	Plymouth,	Pa.
Patterson, Clyde A.	Teacher,	Harford,	Pa.
Quinn, Sadie F.	Teacher,	Mayfield,	Pa.
Reagle, Allura B.	Mrs. Jesse P. Oyer,	Philadelphia,	Pa.
Robbins, Jesse M.	Teacher,	Harford,	Pa.
Ruggles, R. Blanche	Teacher,	Dorranceton,	Pa.
*Deceased.			

Rynkiewicz, Ella J.	Teacher,	Shenandoah,	Pa.
Richards, E. Mae	Teacher,	Slatington,	Pa.
Ruggles, Bertha L.	Mrs. W. E. Roberts,	Pittston,	Pa.
Super, Blanche	Mrs. Robt. Merwin,	Stroudsburg,	Pa.
Staples, Edith L.	Stenographer,	Del. Water Gap,	Pa.
Sarson, Anna	Teacher,	Stewartsville,	N. J.
Shelley, Lillie B.	Teacher,	Quakertown,	Pa.
Stevens, Clara M.	Teacher,	Madisonville,	Pa.
Shiffer, Alice	Mrs. Roy Evans,	Wilkes-Barre,	Pa.
Sheridan, Mary B.	Teacher,	Wilkes-Barre,	Pa.
Sherman, Alice C.	Book-keeper,	Tobyhanna,	Pa.
Vandermark, E. M.	Mrs. F. W. Lamoreaux,	Silkworth,	Pa.
Volongevich, J.	Teacher,	Scranton,	Pa.
Whipple, Nellie E.	Teacher,	Mehoopany,	Pa.
Williams, Sarah L.	Teacher,	Plymouth,	Pa.
Wallace, Isabel E.	Teacher,	Forty Fort,	Pa.
Wieand, Ella M.	Teacher,	Orwigsburg,	Pa.
Ward, Mary Agnes	Teacher,	Wilkes-Barre,	Pa.

GENTLEMEN, '02.

Beck, Minor C.	Teacher,	Hazleton,	Pa.
Bryant, Frank M.	Civil Engineer,	Binghamton,	N. Y.
Boyle, James D.		Lansford,	Pa.
Baldwin, Bert O.	Traveling Salesman,	Scranton,	Pa.
Chalfant, H. B.	Student,	Philadelphia,	Pa.
Charles Rollin L.	Inst. Lehigh Univ.,	Bethlehem,	Pa.
Cohen, Joseph F.	Teacher,	Port Griffith,	Pa.
Cannon, Con.	Book-keeper.	Philadelphia,	Pa.
Decker, Harry	Clerk,	Scranton,	Pa.
*Dexter, Fred O.			
Delong, Charles R.	Teacher,	Geigers Mills,	Pa.
Ettinger, Herbert	Teacher,	Pen Argyl,	Pa.
Edinger, I. W.	Physician,	Stroudsburg,	Pa.
		R. F. D.	
Frederick, Chas. C.	Salesman,	E. Stroudsburg,	Pa.
Foley, James J.	Teacher,	Shenandoah,	Pa.
Forrest, James F.	Clerk, L. C. & V. Co.,	Summit Hill,	Pa.
Howell, A. H.	Principal Schools,	White Mills,	Pa.
Hindson, W. S.	Prin Gram. Schools,	Sandyrun,	Pa.
Henshaw, J. Irwin	Prin. Twp. H. S.,	Winwood,	Pa.
Jenkins, W. W.	Teacher,	Scranton,	Pa.
Jones, Ben. F.	Law Student,	Wilkes-Barre,	Pa.
Kites, Allan H.	Scranton Bus Col.,	Scranton,	Pa.
Kitto, William A.	Slate Manufacturer,	Pen Argyl,	Pa.
Krause, Ralph U.	Student, Cornell Uni.,	Best,	Pa.
Mitke, A. Charles	Student, Yale Uni.,	New Haven,	Conn.
Morgan, John E.	Principal,	Nicholson,	Pa.
Moran, John F.	Prin. High School,	Archbald,	Pa.
McGinley, Jerry	Teacher,	Freeland,	Pa.
McDonough, Alex J.	Teacher,	Chauncey,	Pa.
Morgan, Robt. D.	Student, Jeff. Med. Col.	Slatington,	Pa.
Needle, Harry	Lawyer,	Scranton,	Pa.
Pentecost, M. Irving	Physician,	Peckville,	Pa.
Ruth, J. H.	Teacher,	Stroudsburg,	Pa.
		R. F. D. No. 1.	
Ratajski, Joseph E.	Physician,	Duryea,	Pa.
Roberts, Walter E.	Insurance,	Wilkes-Barre,	Pa.
Reese, Lynn B.	Teacher,	Scranton,	Pa.
Rhodes, Alfred L.	Student, Jeff. Med. Col.	Tobyhanna,	Pa.
Strong, Solomon	Principal,	Rahway,	N. J.
Shaw, Ernest B.	Hotel Clerk,	Atlantic City,	N. J.
Smith, C. Herbert	Teacher,	Dalton,	Pa.
Smith, Stanton R.	Teacher,	West Chester,	Pa.
Shafer, Philip A.	Teacher,	Stroudsburg,	Pa.
Travis, Orin L.	Salesman,	E. Stroudsburg,	Pa.
Taylor, Burt S.	Teacher,	Bradford,	Pa.
Uhlr, Eugene H.	Student, Lafy. Col.	Stockertown,	Pa.

*Deceased.

VanWhy, Eugene	Student, Bucknell Col	Stroudsburg,	Pa.
Watson, David L.	Bank Clerk,	Shenandoah,	Pa.
Yarrick, John	Teacher,	Water Gap,	Pa.
Zang, George W.	T ^h cher, Indian Service	Waubun,	Minn.

STATE CERTIFICATES, '02.

Landis, Fannie	Teacher,	Perkasie,	Pa.
Osborne, Jeannette	Teacher,	Dorrancton,	Pa.
Plack, Catherine	Teacher,	Collegeville,	Pa.
Rittenhouse, Mary S.	Teacher,	Norristown,	Pa.
Trumboner, H. C.	Stu. Med. Chi. Phil.	Passer,	Pa.

CLASS OF 1903.**LADIES.**

Boyle, Margaret	Teacher,	Freeland,	Pa.
Bush, Carrie A.*	Teacher,	Watertown,	Conn.
Bender, Ella M.*	Teacher,	E. Bangor,	Pa.
*Campbell, Ellen I.			
Carpenter, Mary	Teacher,	Scranton,	Pa.
Cease, Edna M.	Mrs. A. J. Coombe,	Nanticoke,	Pa.
Conniff, Mary A.	Teacher,	Plains,	Pa.
Condon, Agnes K.	Teacher,	Luzerne,	Pa.
Coughlin, Eliz. V.	Teacher,	Swoyers,	Pa.
Dickisson, Mae M.*	Teacher,	Little Falls,	N. J.
Frantz, Myrtle M.	Principal,	Forty Fort,	Pa.
Gaffney, Margaret	Teacher,	Freeland,	Pa.
Gallagher, Bessie R.	Mrs. Floyd Butz,	Philadelphia,	Pa.
Gallagher, Marie M.	Teacher,	Scranton,	Pa.
Gallagher, Mary A.		Scranton,	Pa.
Garett, Nellie I.	Teacher,	Avoca,	Pa.
Hefferon, Margaret	Teacher,	Pringle,	Pa.
Henwood, Anna E.	Mrs. A. H. Yetter,	Skinners Eddy,	Pa.
Hochrine, Minnie	Teacher,	Tobyhanna,	Pa.
Malloy, Anna T.	Teacher,	Plainsville,	Pa.
O'Brien, Josephine*	Teacher,	Atlantic City,	N. J.
Phillips, Mary	Teacher,	Kingston,	Pa.
Rowan, Mary L.	Teacher,	Shenandoah,	Pa.
Stark, Edith M.	Teacher,	Nanticoke,	Pa.
Whyte, Mary T.	Teacher,	Scranton,	Pa.

GENTLEMEN, '03.

Chalfant, Harry B.*	Student,	Philadelphia,	Pa.
Campbell, John H.	Supervising Prin.	Carbondale,	Pa.
Doll, H. Stanley	Supervising Prin.,	Evans Falls,	Pa.
*Dreher, Norman H.			
Gilpin, Ivison H.	Business,	LaAnna,	Pa.
Jenkins, Willard W.*	Teacher,	Scranton,	Pa.
McAndrew, Wm. I.	Teacher,	Moosic,	Pa.
McGarey, John J.	Teacher,	Freeland,	Pa.
Merrick, Patrick J.	Teacher,	Inkerman,	Pa.

POST GRADUATE, '03.

Gilpin, Laura	Teacher,	Sterling,	Pa.
Toye, Peter F.	Teacher,	Pittston,	Pa.
Nye, M. George	Book-keeper,	E. Stroudsburg,	Pa.
Morgan, John E.	Principal,	Nicholson,	Pa.
Koehler, J. J.	Supt. Wayne County,	Honesdale,	Pa.
McDonough, Alex.	Teacher,	Chauncey,	Pa.
Mitke, Chas. A.	Grad. Stud. at Yale,	New Haven,	Conn.
Bortree, Ella	Teacher,	Bath,	Pa.
Frantz, Nelson A.	Mgr. Monroe Record,	Stroudsburg,	Pa.

*Graduates of previous year who took the new diploma with the class.

*Deceased.

COLLEGE PREPARATORY, '03.

Chalfant Harry B.	Student,	Philadelphia,	Pa.
Jenkins, Willard W.	Teacher,	Scranton,	Pa.
Outterson, F. M.	Student, Vassar,	Stroudsburg,	Pa.

CLASS OF 1904.

LADIES.

Adams, Jennie	Teacher,	Nanticoke,	Pa.
Boland, Regina M.	Teacher,	Carbondale,	Pa.
Burke, Jennie T.	Teacher,	Old Forge,	Pa.
Biesecker, Eleanor	Mrs. J. G. Harris,	Dorranceton,	Pa.
Bennett, Ida M.	Teacher,	Lowell,	Mass.
Barrall, Lelah G.	Teacher,	Nanticoke,	Pa.
Cannon, Regina M.	Teacher,	Wilkes-Barre,	Pa.
Campbell, Mary A.	Teacher,	Carbondale,	Pa.
Corkhill, Katherine	Teacher,	Mauch Chunk,	Pa.
Cron, Jessie H.	Teacher,	Dunmore,	Pa.
Cosgrove, Nellie J.	Teacher,	Coyne,	Pa.
Daniel, Edith	Mrs. R. L. Saunders,	Secaucus,	N. J.
Duffy, Teresa M.	Teacher,	Parsons,	Pa.
Edwards, Anna	Mrs. J. C. Bloss,	Allentown,	Pa.
Eckenrode, Lorena	Teacher,	Scranton,	Pa.
Evans, Mame	Teacher,	Lansford,	Pa.
Frantz, M. Julia	Teacher,	Atlantic City,	N. J.
Frantz, Lillian	Teacher,	Wilkes-Barre,	Pa.
Guiney, Katharine	Teacher,	Wilkes-Barre,	Pa.
Gilligan, Loretta A.	Teacher,	Pittston,	Pa.
Gallagher, Sadie L.	Principal,	Freeland,	Pa.
Gabel, Esther	Teacher,	Lehighon,	Pa.
Griffith, Sue W.	Teacher,	Lansford,	Pa.
Gallagher, Katie M.	Teacher,	Freeland,	Pa.
Gill, Mary H.	Teacher,	Scranton,	Pa.
Gallagher, Marg. V.	Teacher,	Parsons,	Pa.
Heal, Bessie L.	Teacher,	Dunmore,	Pa.
Hunt, Fannie B.	Teacher,	Perth Amboy,	N. J.
Harlos, Jessie M.	Mrs. Silas Randall,	Taylor,	Pa.
Honeywell, Laura M.	Teacher,	Luzerne,	Pa.
Hoary, Katherine G.	Teacher,	Wilkes-Barre,	Pa.
Jones, Estella B.	Teacher,	Parsons,	Pa.
Kennedy, Mae G.	Teacher,	Olyphant,	Pa.
Kistler, Mary M.	Teacher,	E. Stroudsburg,	Pa.
Klaer, Bertha	Teacher,	Milford,	Pa.
Kearney, Katie A.	Teacher,	Wilkes-Barre,	Pa.
Knight, Birdie	Teacher,	LaPlume,	Pa.
Lavin, Anna F.	Teacher,	Olyphant,	Pa.
Leinbach, Elsie O.	Mrs. C. B. Altemose,	E. Stroudsburg,	Pa.
L'Hommedieu, H. B.	Mrs. Wm. Webb,	Stroudsburg,	Pa.
L'Hommedieu, H. C.	Mrs. Harriet L'Hom- medieu Thomas,	Stroudsburg,	Pa.
McGinley, Bridget V.	Teacher,	Oneida,	Pa.
McHugh, Marg. M.	Teacher,	Freeland,	Pa.
McLaughlin, B. M.	Teacher,	Pittston,	Pa.
McCann, Anna C.	Teacher,	Dunmore,	Pa.
Mulreany, Anna	Teacher,	Freeland,	Pa.
Mushiltz, Clara E.	Mrs. W. A. Dewalt,	Siegfried,	Pa.
Mathers, Minnie L.	Mrs. H. Coolbaugh,	Trucksville,	Pa.
McCoy, Teresa J.	Teacher,	Scranton,	Pa.
Mulherin, Anna	Teacher,	Wilkes-Barre,	Pa.
Mahan, Lelia V.	Teacher,	Scranton,	Pa.
Nye, Mattie	Mrs. Rev. Appel,	Grantville,	Pa.
O'Connor, Anna C.	Teacher,	Miner's Mills,	Pa.
O'Connell, Mary J.	Teacher,	Wilkes-Barre,	Pa.
*Peters, Sarah M.			
Paterson, Jannette	Teacher,	La Plume,	Pa.
*Deceased.			

Purcell, Katie A.	Teacher,	Shenandoah,	Pa.
Ruff, Marion S.	Teacher,	Luzerne,	Pa.
Roberts, Florence M.	Mrs. E. S. Hilsdorf,	Perth Amboy,	N. J.
Smith, Ethel	Teacher,	Bloomfield,	N. J.
Stuckley, Clara M.	Teacher,	Mauch Chunk,	Pa.
Singer, Mabel	Teacher,	Moosic	Pa.
Swartwood, Martha	Teacher,	Ransom,	Pa.
		R. F. D. No. 1.	
Smith, Gertrude M.	Teacher,	Scranton,	Pa.
Timlin, Mary C.	Teacher,	Taylor,	Pa.
Timlin, Bezie A.	Teacher,	Taylor,	Pa.
VanWhy, Helen F.	Teacher,	E. Stroudsburg,	Pa.
Veenschoten, N. S.	Teacher,	Schenectady,	N. Y.
Williams, Edna	Teacher,	Wilkes-Barre,	Pa.
Wisegarver, Emily	Teacher,	E. Stroudsburg,	Pa.
Weidman, Edith E.	Mrs. C. W. Simpson,	Columbia,	N. J.
Wallis, Minnie E.	Teacher,	Carbondale,	Pa.
Younkin, Anna M.	Teacher,	Hibernia,	N. J.
Young, Ruby M.	Teacher,	Forty Fort,	Pa.

GENTLEMEN, '04.

Alling, Willard	Principal,	Allendale,	N. J.
Behler, Wm. M.	Principal,	Hughestown,	Pa.
Cyphers, S. Leonard	Student, State Col.,	E. Stroudsburg,	Pa.
Gallagher, E. Joseph	Teacher,	Freeland,	Pa.
Gilpin, Leon	Student,	LaAnna,	Pa.
Herring, John	Student, Ohio North- ern University,	Ada,	Ohio.
Jones, Adrian H.	Student, Lehigh Uni.,	Hazleton,	Pa.
Lewis, Meyer	Business,	Scranton,	Pa.
LeBar, Frank	Book-keeper,	Stroudsburg,	Pa.
Morris, Bert F.	Principal,	Mountainview,	N. J.
McDonald, John E.	Teacher,	Freeland,	Pa.
Mensch, Harry E.	Principal,	Mountain Top,	Pa.
McGuire, Wm. F.	Editor,	Plains,	Pa.
Noble, Raymond H.	Student, N. Y. Uni.,	New York,	N. Y.
Newton, Elliot B.	Principal,	Mt. Pleasant,	Pa.
O'Neill, W. Chester	Student Medico Chi.,	Belvidere,	N. J.
O'Donnell, John A.	Civil Engineer,	New York,	N. Y.
O'Malley, John A.	Teacher,	Plains,	Pa.
Pelton, Claire W.	Teacher,	E. Stroudsburg,	Pa.
Paules, Howard S.	Student, Muhl. Col.,	Allentown,	Pa.
Rozelle, Ernest M.	Principal,	Roamingdale,	Pa.
Saunders, R. Lee	Supervising Prin.	Secaucus,	N. J.
Wilson, Charles A.	Principal,	Tobyhanna,	Pa.

POST GRADUATE EXAMINATION FOR NEW DIPLOMA.

Northup, Lena L.	Teacher,	Atlantic City,	N. J.
Schneider, Henry	Newfoundland,	Wayne,	Pa.

PRACTICAL TEACHER'S CERTIFICATE.

Schultz, Elva G.	Washingtonville,	Berks,	Pa.
Wilson, James P.	Dickson City,	Lackawanna,	Pa.

CLASS OF 1905.**LADIES.**

Augenstein, L. M.	Teacher,	Panther,	Pa.
Angle, Gertrude	Teacher,	Columbia,	N. J.
Angle, Lulu M.	Teacher,	Packerton,	Pa.
Bell, Sarah E.	Teacher,	Coudersport,	Pa.
Fortree, Ada H.	Teacher,	Hub,	Pa.
Fortree, Ida H.	Teacher,	Hub,	Pa.
Barteau, Mildred		Del. Water Gap,	Pa.
Brown, Jessie	Bank Clerk,	Stroudsburg,	Pa.

Bachman, Sarah	Teacher,	Hackettstown,	N. J.
Browne, Anna B.	Teacher,	Carbondale,	Pa.
*Cooke, Helen G.			
Cook, Mary W.	Teacher,	Lakewood,	N. J.
Cross, Katie M.	Teacher,	Sterling,	Pa.
Carlin, Daisy E.	Teacher,	Scranton,	Pa.
Cummings, Marg. C.	Teacher,	Scranton,	Pa.
Carroll, Anna K.	Teacher,	Wilkes-Barre,	Pa.
Carden, Mary V.	Teacher,	Avoca,	Pa.
Cowling, Isabella A.	Teacher,	Pen Argyl,	Pa.
Doggett, Agnes C.	Teacher,	Freeland,	Pa.
Datesman, Eliz. C.	Teacher,	Paterson,	N. J.
Davitt, Bridget L.	Teacher,	Mayfield,	Pa.
Donovan, Mary A.	Teacher,	Wilkes-Barre,	Pa.
Emery, Naomi	Teacher,	Vineland,	N. J.
Evans, Adeline	Teacher,	Taylor,	Pa.
Fox, Alice E.	Teacher,	Glendon,	Pa.
Grant, Kathryn H.	Teacher,	Nanticoke,	Pa.
Griffith, Etta M.	Teacher,	Nanticoke,	Pa.
Holland, Bertha	Teacher,	Bangor,	Pa.
Houck, Lulu A.	Teacher,	LaAnna,	Pa.
Hill, Ada	Mrs. F. O. Messinger,	Allentown,	Pa.
Hogeland, Alice F.	Teacher,	Atlantic City,	N. J.
Heneghan, Sadie F.	Teacher,	Coyne,	Pa.
Huffman, Frances	Teacher,	E. Stroudsburg,	Pa.
*Holmes, M. Dasiy			
Jensen, Nellie H.	Clerk,	E. Stroudsburg,	Pa.
Jacoby, Cora E.	Student, Emerson Col.	E. Stroudsburg,	Pa.
Kutzki, Josepha	Teacher,	Nanticoke,	Pa.
Kane, M. Lillian	Teacher,	Atlantic City,	N. J.
Kane, Grace		Stroudsburg,	Pa.
Kress, Mabel S.	Teacher,	Pen Argyl,	Pa.
Kellow, Lottie J.	Teacher,	Pen Argyl,	Pa.
King, Anna L.	Teacher,	Scranton,	Pa.
Longacre, Elsie M.	Med. Student,	Tannersville,	Pa.
Moran, Kathryn	Teacher,	Scranton,	Pa.
McGreevy Mary D.	Teacher,	Wilkes-Barre,	Pa.
Murphy, Agnes G.	Teacher,	Duryea,	Pa.
McMurtrie, Minnie D.	Teacher,	Forty Fort,	Pa.
McBride, Mary H.	Teacher,	Glendon, Easton,	Pa.
Murrey, Nora F.	Teacher,	Dunmore,	Pa.
McNelis, Elizabeth	Teacher,	Summit Hill,	Pa.
McLean, Marg. P.	Teacher,	Carbondale,	Pa.
Mahon, Nellie V.	Teacher,	Scranton,	Pa.
Mangan, Helen B.	Teacher,	Scranton,	Pa.
Nixon, Margaret	Teacher,	Stroudsburg,	Pa.
Neary, Nellie A.	Teacher,	Old Forge,	Pa.
Outterson, Bessie E.	Student, Col. Univ.,	E. Stroudsburg,	Pa.
Owen, Margaret K.	Teacher,	Freeland,	Pa.
O'Malley, Margaret	Teacher,	Atlantic City,	N. J.
*Overfield, Mae			
O'Malley, Marie	Teacher,	Maltby,	Pa.
Peters, Bessie	Mrs. A. McDonough,	Scranton,	Pa.
Phillips, Blanche	Teacher,	Kingston,	Pa.
Quick, Mabel E.	Teacher,	Paterson,	N. J.
*Roache, Katharine E			
Rex, Hattie M.	Teacher,	Allentown,	Pa.
Reardon, Agnes C.	Teacher,	Scranton,	Pa.
Reber, Ella M.	Teacher,	Mauch Chunk,	Pa.
Rohrbach, Estelle	Teacher,	Lehighton,	Pa.
Reap, Helen	Teacher,	Mt. Vernon,	N. Y.
Sunderland, Marg.	Teacher,	Shenandoah,	Pa.
Seguine, Edith M.	Clerk,	Cresco,	Pa.
Schumacher, Eva		Lehighton,	Pa.
Slutter, Hattie M.	Mrs. Harry Freeland,	Allentown,	Pa.
Tigue, Mary	Teacher,	Dunmore,	Pa.
Tierney, Anna	Teacher,	Scranton,	Pa.
*Deceased.			

VanWhy, Grace	Teacher,	Garfield,	N. J.
Wieand, Kath. B.	Teacher,	Paterson,	N. J.
Zerbey, Esther M.	Mrs. John Mulligan,	Nesquehoning,	Pa.

GENTLEMEN, '05.

Anthony, James W.	Student, Muhl. Col.,	Little Gap,	Pa.
Donohue, Michael	Teacher,	Glen Lyon,	Pa.
Dunleavy, Joseph M.	D. L. & W. R. R.,	Scranton,	Pa.
Griffith, L. D.	Student, Medical,	Taylor,	Pa.
Gallagher, James J.	Teacher,	Drifton,	Pa.
Gill, John	Pay Clerk,	E. Stroudsburg,	Pa.
Gilpin, Leon	Stud. Univ. of Penna.	LaAnna,	Pa.
Hoffman, Lewis	Student,	E. Stroudsburg,	Pa.
*Hollenback, L. B.			
Haverty, Thos. A.	Real Estate Agent,	Shenandoah,	Pa.
Hazen, J. Moore	Business,	Mt. Bethel,	Pa.
Jones, Willie H.	Teacher,	Nanticoke,	Pa.
Kanyuck, John	Teacher,	Glen Lyon,	Pa.
Koerner, John L.	Book-keeper,	Poughkeepsie,	N. Y.
*Michener, Elmer			
McCann, Michael	Teacher,	Plymouth,	Pa.
Miller, Harvey	Principal,	Cornish,	N. J.
Noble, Greylock	Student, Univ. of Pa.,	Philadelphia,	Pa.
O'Brien, George V.	Book-keeper, P.R.R.,	Philadelphia,	Pa.
Osmun, Luther	Merchant,	Delaware,	N. J.
Pysher, Willard	Teacher,	Flicksville,	Pa.
Prokopovitch, A. S.	Lawyer,	Olyphant,	Pa.
Pelton, Homer C.	Teacher,	Hamlinton,	Pa.
Storm, John	Principal,	Lake Ariel,	Pa.
Shelly, William B.	Student, Muhlenberg,	Shakertown,	Pa.
Transue, Wm. T.	Boarding House Prop.,	Quawnee,	Pa.
VanHorn, Clinton	Student,	Poughkeepsie,	N. Y.
Williams, Harry	Teacher,	Rendham,	Pa.
Woodley, Thomas	Principal,	Matamoras,	Pa.

EXAMINATION FOR NEW DIPLOMA.

Strong, Solomon C.	Principal,	Rahway,	N. J.
--------------------	------------	---------	-------

CLASS OF 1906.**LADIES.**

Bennett, Sarah	Teacher,	Glen Ridge,	N. J.
Bornhoeft, Anna	Student,	E. Stroudsburg,	Pa.
Bachman, Ethel	Teacher,	Riegelsville,	Pa.
Biesecker, Nora F.	Teacher,	Fald Mount,	Pa.
Boyle, Cecilia V.	Teacher,	Hazleton,	Pa.
Burke, Mary	Teacher,	Duryea,	Pa.
Banks, Mabel M.	Teacher,	Panther,	Pa.
Colver, Lucretia	Teacher,	Stewartsville,	N. J.
Cochran, Lulu P.	Teacher,	Bushkill,	Pa.
Cronce, Ethel R.	Teacher,	Hackensack,	N. J.
Cornish, S. Beatrice	Student, Stenography	Tobyhanna,	Pa.
Croasdale, Ada	Student, Wilson Col.,	Troy,	N. Y.
Crosbie, Alice	Teacher,	Pleasant Mount,	Pa.
Carter, Grace I.	Teacher,	Rendham,	Pa.
Cannon, Celestine T.	Teacher,	Wilkes-Barre,	Pa.
Decker, Lillian	Teacher,	Ransom,	Pa.
		R. F. D. No. 2.	
Dougherty, Anna	Teacher,	Glen Lyon,	Pa.
Dew, Bessie	Teacher,	Nanticoke,	Pa.
Davies, Marg. A.	Teacher,	Nanticoke,	Pa.
Edwards, Lulu		Ironville,	N. Y.
Edwards, Ethel	Teacher,	Plymouth,	Pa.
Fitzimmons, Reb'cca	Teacher,	Rock Lake,	Pa.
*Deceased.			

Farrel, Elizabeth	Teacher,	Parsons,	Pa.
Fallon, Sadie	Teacher,	Old Forge,	Pa.
Farrell, Bessie	Teacher,	Parsons,	Pa.
Gillespie, Marie	Teacher,	Pittston,	Pa.
Gallagher, Kittie A.	Teacher,	Coyne,	Pa.
Grogan, Mary	Teacher,	Archbald,	Pa.
Henry, Mabel	Mrs. Ed. J. Rushmore,	Scranton,	Pa.
Heller, Julia C.	Teacher,	Bushkill,	Pa.
Horn, Anna	Teacher,	Hibernia,	N. J.
Haley, Anna G.	Teacher,	Wilkes-Barre,	Pa.
John, Gertrude E.	Teacher,	Nanticoke,	Pa.
Jones, Bessie	Teacher,	Jermyn,	Pa.
Jones, Margie	Teacher,	Slatington,	Pa.
Jackson, Tessie	Teacher,	Duryea,	Pa.
Jeffrey, Lillie	Teacher,	Pen Argyl,	Pa.
Jordan, Elizabeth	Teacher,	Carbondale,	Pa.
Klipple, Sarah E.	Teacher,	Ransom,	Pa.
		R. F. D. No. 2.	
Kistler, Jeannette	Book-keeper,	E. Stroudsburg,	Pa.
Kipp, Hannah	Teacher,	E. Stroudsburg,	Pa.
Lane, Mary H.	Teacher,	Dushore,	Pa.
Lacoe, Martha L.	Teacher,	Ransom,	Pa.
		R. F. D. No. 2.	
Lewis, Stella H.	Teacher,	Ashley,	Pa.
Loder, Lucy	Book-keeper,	E. Stroudsburg,	Pa.
Lesoine, Minnie		Analomink,	Pa.
Morahan, Agnes E.	Teacher,	Avoca,	Pa.
Miller, Mary	Teacher,	New York,	N. Y.
Murphy, Theresa	Teacher,	Archbald,	Pa.
Miller, Nettie F.		Stroudsburg,	Pa.
McAndrew, Anna	Teacher,	Moscow,	Pa.
Morgan, Sophia E.	Teacher,	Nanticoke,	Pa.
McCann, Nellie J.	Teacher,	Dunmore,	Pa.
Montanye, Anna	Teacher,	Wilkes-Barre,	Pa.
Osborne, Josephine	Teacher,	Avoca,	Pa.
O'Malley, Elizabeth	Teacher,	Maltby,	Pa.
Owens, Margaret	Teacher,	Slatington,	Pa.
Pritchard, Jessie	Teacher,	Springville,	Pa.
Padden, Julia	Teacher,	Mayfield,	Pa.
Raeder, Eliz. H.	Teacher,	Ransom,	Pa.
		R. F. D. No. 2.	
Ruane, Katherine G.	Teacher,	Plains,	Pa.
Roche, Nellie	Teacher,	Coyne,	Pa.
Reap, Edna	Teacher,	Wilkes-Barre,	Pa.
Shafer, Ida B.	Teacher,	Mountainhome,	Pa.
Smith, Cora V.	Teacher,	Flanders,	N. J.
Smith, Essie O.	Teacher,	Hackensack,	N. J.
Staples, Romelda	Teacher,	Bangor,	Pa.
Singer, Einna	Student, Col. Univ.,	E. Stroudsburg,	Pa.
Schwartz, Lydia M.	Teacher,	Nanticoke,	Pa.
Turrell, Stella	Teacher,	Springfield,	N. J.
Turn, Daisy E.	Teacher,	N. Water Gap,	Pa.
		R. F. D. No. 2.	
Turn, Lura F.	Music,	N. Water Gap,	Pa.
		R. F. D. No. 2.	
Turn, Isabel	Teacher,	Stroudsburg,	Pa.
Wheeler, Mabel A.	Teacher,	Waverly,	Pa.
Winter, Leona E.	Teacher,	Bald Mount,	Pa.
Younkin, Bessie	Teacher,	Garfield,	N. J.
GENTLEMEN, '06.			
Conniff, James	Student,	Plains,	Pa.
Doll, Harry E.	Principal, Tsp. H. S.,	Evans Falls,	Pa.
Davies, Edmund J.	Sup. Clerk, L. V. C. Co.	Plains,	Pa.
Henry, John	Teacher, Mil. Acad.,	Nazareth,	Pa.
Horan, James	Teacher,	Rendham,	Pa.
Losey, Frank B.	Teacher,	Flatbrookville,	N. J.

Murphy, Joseph	Teacher,	Port Griffith,	Pa.
McDonough, James	Teacher,	Chauncy,	Pa.
McAndrew, John A.	Teacher,	Moosic,	Pa.
McDonough, George	Teacher,	Moselle,	N. J.
McCluskey, James	Principal Schools,	Jessup,	Pa.
Makowski, Ladislaus	Clerk, Dept. Mines,	Harrisburg,	Pa.
Reynolds, Verner H.	Book-keeper,	E. Stroudsburg,	Pa.
Ries, Henry R.	Man. Tr. Teacher,		
	West. Uni. of Pa.	Alleghany,	Pa.
Stright, Tracy	Teacher,	E. Stroudsburg,	Pa.
		R. F. D. No. 4.	
Strader, Wm. M.	Student Col. Univ.,	N. Y. City,	N. Y.
Stoneback, Ralph	Bank Clerk,	Coopersburg,	Pa.
Transue, Vincent M.	Stud. State College,	Del. Water Gap,	Pa.
Transue, Victor H.	Stud. State College,	Del. Water Gap,	Pa.
Van Horn, Wm. S.	Principal, H. S.	Mt. Bethel,	Pa.
Wildrick, Charles D.	Principal,	Milford,	Pa.

STATE CERTIFICATE, '06.

Hillegas, Mamie	Teacher,	Pennsburg,	Pa.
-----------------	----------	------------	-----

CLASS OF 1907.**LADIES.**

Aldrich, Nellie R.	Teacher,	Susquehanna,	Pa.
Bensinger, E. M.	Commercial Teacher,	Stroudsburg,	Pa.
Bailey, Gussie,	Milliner,	Stroudsburg,	Pa.
Bornhoeft, Edna		E. Stroudsburg,	Pa.
Beers, Cora	Teacher,	Stewartsville,	N. J.
Buck, Laura H.	Teacher,	Mountainhome,	Pa.
Boyer, Pansy	Teacher,	Slatinton,	Pa.
Barrett, Bessie R.	Teacher,	Hudson,	Pa.
Barrett, Margaret M.	Teacher,	Jessup,	Pa.
Burke, Florence M.	Teacher,	Scranton,	Pa.
Cawley, Mary L.	Teacher,	Dunmore,	Pa.
Dietrick, Lettie H.	Teacher,	Nanticoke,	Pa.
Downing, Anna C.	Teacher,	Nanticoke,	Pa.
Dwyer, Bessie G.	Teacher,	Scranton,	Pa.
Dedrick, Olive H.	Teacher,	Hackettstown,	N. J.
Decker, Isabel K.	Mrs. Geo. C. Fox,	Del. Water Gap,	Pa.
Dowling, Grace E.	Teacher,	Gouldsboro,	Pa.
Davis, Grace R.	Teacher,	Ransom,	Pa.
		R. F. D. No. 2.	
Ede, Violet M.	Teacher,	Pen Argyl,	Pa.
Ely, Ruth E.	Teacher,	White Haven,	Pa.
Farrell, Nellie B.	Teacher,	Dickson City,	Pa.
Flynn, Agnes G.	Teacher,	Dunmore,	Pa.
Flynn, Genevieve L.	Teacher,	Scranton,	Pa.
Foley, Mary O.	Teacher,	Rendham,	Pa.
Gerrity, Anna R.	Teacher,	Pittston,	Pa.
Golden, Margaret M.	Teacher,	Parsons,	Pa.
Griffin, Delia C.	Teacher,	Old Forge,	Pa.
Gardner, Bessie	Music Student,	E. Stroudsburg,	Pa.
Gilligan, Nellie H.	Teacher,	Dunmore,	Pa.
Hannick, Mollie C.	Teacher,	Olyphant,	Pa.
Hoban, Gertrude D.	Teacher, I. C. S.,	Olyphant,	Pa.
Harte, Anna M.	Teacher, I. C. S.,	Scranton,	Pa.
Harmon, Pearl E.	Teacher,	Stroudsburg,	Pa.
Hendershot, Minnie	Teacher,	Pen Argyl,	Pa.
Hainz, Katherine M.	Teacher,	Ashey,	Pa.
Kessler, Hattie L.	Teacher,	Nazareth,	Pa.
Ially, Mary F.	Teacher,	Scranton,	Pa.
Lavin, Claire I.	Teacher,	Olyphant,	Pa.
Loftus, Mae C.	Teacher,	Old Forge,	Pa.
Lewis, Mae E.	Teacher,	Wortendyke,	N. J.
Michael, Leonora	Teacher,	Dunfield,	N. J.
Meehan, Sarah A.	Teacher,	Dickson City,	Pa.

McNulty, Lucy B.	Teacher,	Throop,	Pa.
Nash, Bessie	Book-keeper,	E. Stroudsburg,	Pa.
Nallin, Lauretta H.	Teacher,	Tuxedo,	N. Y.
O'Connor, Bessie H.	Teacher,	Miner's Mills,	Pa.
Pauls, Gertrude E.	Teacher,	Bethlehem,	Pa.
Place, Clara M.	Teacher,	Del. Water Gap,	Pa.
Raesly, Vivian	Teacher,	Portland,	Pa.
Rapp, Bertha M.	Teacher,	Springtown,	Pa.
Rogan, Mary N.	Teacher,	Olyphant,	Pa.
Roche, Cecilia M.	Teacher,	Old Forge,	Pa.
Roache, Marg. A.	Teacher,	Alden Station,	Pa.
Regan, Emily B.	Teacher,	Avoca,	Pa.
Sarson, Bessie J.	Teacher,	Stewartsville,	N. J.
Saunders, Ethel G.	Stud. Eastern Col.,	Port Royal,	Va.
Slutter, Edith	Teacher,	Easton,	Pa.
Strunk, Cora M.	Teacher,	E. Stroudsburg,	Pa.
Storm, Sarah E. D.	Teacher,	Lake Como,	Pa.
Scanlon, Nora P.	Teacher,	Scranton,	Pa.
Tidd, Florence	Teacher,	Taylor,	Pa.
Tingley, Grace W.	Teacher,	Susquehanna,	Pa.
Vaughan, Agnes M.	Teacher,	Scranton,	Pa.
Ward, Lyda	Teacher,	Taylor,	Pa.
Warner, Ethel M.	Teacher,	Mt. Pocono,	Pa.
Warner, Mayme A.	Teacher,	Weatherly,	Pa.
Wilson, Vannie M.	Teacher,	actoryville,	Pa.
Williams, Emma E.	Teacher,	Sterling,	Pa.
Zweizig, Effie M.	Teacher,	Stroudsburg,	Pa.

GENTLEMEN, '07.

Aten, Paul	Business,	Wilkes-Barre,	Pa.
Bush, Fred S.	Teacher,	Pleasantville,	N. J.
Croasdale, Harold	Student, Laf. Col.,	Del. Water Gap,	Pa.
Cross, Arthur T.	Principal,	Agusta,	N. J.
Doll, C. Lewis	Prin. Dallas Twp.,	Evans Falls,	Pa.
Gough, Chas. L.	Teacher,	Nanticoke,	Pa.
Hunt, A. Ellis	Student, Lehigh Uni.,	Stroudsburg,	Pa.
Hovany, Chas. F.	Principal,	Larksville,	Pa.
Hover, Lynn A.	Teacher,	Findeine Park,	N. J.
Heller, Clayton A.	Teacher,	Pen Argyl,	Pa.
Iloff, Otto W.	Prin. Seeleyville,	Honesdale,	Pa.
Iloff, Philip M.	Principal,	Prompton,	Pa.
Kautz, Harry C.	Teacher,	N. Water Gap,	Pa.
Kitto, Chas. W.	Teacher,	Pen Argyl,	Pa.
Moyer, Samuel R.	Principal,	Perkasie,	Pa.
		R. F. D. No. 3.	
Morgan, Harry J.	Teacher,	Shenandoah,	Pa.
McGeady, Peter L.	Student,	Wanamie,	Pa.
Malloy, Neice A.	Teacher,	Freeland,	Pa.
Rosenkrans, Carl B.	Med. Student,	E. Stroudsburg,	Pa.
Richmond, Leon H.	Stud. Dickinson Col.,	Stroudsburg,	Pa.
Riordan, Frank S.	Teacher,	Summit Hill,	Pa.
Roman, Russell B.	Teacher,	Alden Station,	Pa.
Troxel, Oliver	Principal,	Delaware,	N. J.
Tierney, Walter P.	Teacher,	Alden Station,	Pa.
Warden, S. Roy	Teacher, Forkston,	Evans Falls,	Pa.

STATE CERTIFICATES, '07.

Cullen, Hannah S.	Teacher,	Dunmore,	Pa.
Dougherty, Helen H.	Teacher,	Dunmore,	Pa.
Gerrity, Mary E.	Teacher,	Dunmore,	Pa.
Hopps, Agnes S.	Teacher,	Paupac,	Pa.
Hangen, Anna V.	Teacher,	Hosensack,	Pa.
Hoffman, Rose	Teacher,	Dunmore,	Pa.
Haggerty, Katharine	Teacher,	Dunmore,	Pa.
Kiethline, Edna	Teacher,	Tunkhannock,	Pa.

Murray, Vera	Teacher,	Honesdale,	Pa.
Meredith, Lena	Teacher,	Towanda,	Pa.
McGuire, Anna L.	Teacher,	Dunmore,	Pa.
McHale, Anna E.	Teacher,	Dunmore,	Pa.
McLane, Loretta G.	Teacher,	Dunmore,	Pa.
Murphy, Eleanor F.	Teacher,	Dunmore,	Pa.
McDonnell, Anna A.	Teacher,	Dunmore,	Pa.
Oberholtzer, Warren	Teacher,	E. Greenville,	Pa.
Taylor, Agnes G.	Teacher,	Dunmore,	Pa.
VanAiken, Minnie A.	Teacher,	Matamoras,	Pa.
Wilson, Nellie	Teacher,	Dunmore,	Pa.
Zahnlecker, Tillie	Teacher,	Matamoras,	Pa.

CLASS OF 1908.

LADIES.

Appleman, Ina M.	Teacher,	Lovelton,	Pa.
Arnold, Leila E.	Teacher,	Newton,	N. J.
Bachman, Minnie C.	Teacher,	Bethlehem,	Pa.
Bachman, Ruth A.	Teacher,	Warren Paper Mills,	N. J.
Bennett, Lillian M.	Student,	New York,	Teach. Col.
Bolton, Lillian A.	Teacher,	Nanticoke,	Pa.
Eowers, Mabel A.		Hope,	N. J.
Bishop, Irene M.	Teacher,	Hawley,	Pa.
Bray, Ethel H.	Teacher,	Reigelsville,	Pa.
Bube, Margaret M.		McAfee Valley,	N. J.
Crotzer, Edna M.	Teacher,	Slocum,	Pa.
Caskie, Rena A.	Teacher,	Walnutport,	Pa.
Cotton, Hattie M.	Teacher,	Duryea,	Pa.
Coyne, Anna L.	Teacher,	Old Forge,	Pa.
Cosgrove, Lillian		Old Forge,	Pa.
Corbett, Ella M.	Teacher,	Hicksville, L. I.,	N. Y.
Capiello, Maria T.		Dunmore,	Pa.
Cornealison, Dora G.	Post. Grad. E. S. N.	N. Water Gap,	Pa.
Carey, Mary C.	Teacher,	Passaic,	N. J.
Coughlin, Lydia G.		Carbondale,	Pa.
Cummings, C. Lucy	Teacher,	Scranton,	Pa.
DePew, Mary E.	Teacher,	Madisonville,	Pa.
Donnelly, Mary A.	Sub. Teacher,	Summit Hill,	Pa.
Donohue, Mamie M.		Glen Lyon,	Pa.
Dolinskie, Julia	Teacher,	Wilkes-Barre,	Pa.
Depuy, Margaret H.	Teacher,	Futler,	N. J.
Edward, Ethel E.	Teacher,	Nanticoke,	Pa.
Eschenbach, Martha	Teacher,	Thornhurst,	Pa.
Ede, Elma B.	Teacher,	Pen Argyl,	Pa.
Foss, Margret W.	Teacher,	Washington,	N. J.
Farrell, Kathryn D.		Dickson City,	Pa.
Fairless, Marilla F.	Teacher,	Gouldsboro,	Pa.
Farrell, Mary E.		Wilkes-Barre,	Pa.
Griesmer, Marion T.	Teacher,	Wilkes-Barre,	Pa.
Gettings, Hannah V.	Sub. Teacher,	Dunmore,	Pa.
Groner, Anna H.	Teacher,	Stroudsburg,	Pa.
Gaffney, Mary E.	Teacher,	Throop,	Pa.
Goff, Nora D.	Sub. Teacher,	Nanticoke,	Pa.
Gildea, Sarah B.		Plains,	Pa.
Gardner, Maude L.	Teacher,	Factoryville,	Pa.
Gaffney, Agnes I.		Freeland,	Pa.
Houck, M. Stella	Teacher,	Stone Church,	Pa.
Hauenstein, Edna P.	Teacher,	Glenwood,	N. J.
Hart, Clarrissa M.		Wilkes-Barre,	Pa.
Harris, Miriam L.		Edwardsville,	Pa.
Hawk, Carolyn B.	Teacher,	Martins Creek,	Pa.
Hartman, Helen M.	Teacher,	Allentown,	Pa.
Jones, Cora B.	Teacher,	Warrior Run,	Pa.
Lyons, Kathryn G.		Olyphant,	Pa.
Leidich, Martha M.	Teacher,	Springtown,	Pa.
McMahon, Mary E.	Teacher,	Wilkes-Barre,	Pa.

McGowan, Loretta	Teacher,	Carbondale,	Pa.
Morgan, Esther	Teacher,	Nanticoke,	Pa.
Miller, M. Grace		Dunmore,	Pa.
McCormac, Mary C.		Olyphant,	Pa.
McCormac, Julia C.	Teacher,	Olyphant,	Pa.
Murray, Kathryne		Dunmore,	Pa.
Merwine, Carrie M.	Teacher,	Butler,	N. J.
McKeeby, L. Pearle	Teacher,	Kingsley, R.F.D.2,	Pa.
McDermott, Anna F.	Teacher,	Carbondale,	Pa.
Murphy, Katharine	Sub. Teacher,	Scranton,	Pa.
Nyce, Bessie E.	Teacher,	Demarest,	N. J.
Newton, Grace I.	Teacher,	Secaucus,	N. J.
Oттerson, Lillian M.	Student, Col. Univ.,	E. Stroudsburg,	Pa.
O'Connell, Margaret		Wilkes-Barre,	Pa.
Owens, Jennie E.	Teacher,	Nanticoke,	Pa.
O'Brien, Nellie L.	Teacher,	Nanticoke,	Pa.
Ormes, Mayme M.	Teacher,	Wanamie,	Pa.
O'Donnell, Anna M.	Teacher,	Readington,	N. J.
O'Niel, Helen W.	Student, Col. Univ.,	Belvidere,	N. J.
O'Connor, Rose A.		Dickson City,	Pa.
Page, Lena M.	Teacher,	New Milford,	Pa.
Puterbaugh, Edna M.	Teacher,	E. Stroudsburg,	Pa.
Purdy, Mary E.	Teacher,	Kintnersville,	Pa.
Porter, Lillian D.	Teacher,	Brantwood Hall,	
		Bronxville,	N. Y.
Porter, Irene E.	Teacher,	Brantwood Hall,	
		Bronxville,	N. Y.
Royer, Mary S.	Teacher,	Tannersville,	Pa.
Rufe, Sadie M.	Teacher,	Revere,	Pa.
Sterner, Leila E.	Teacher,	Montvale,	N. J.
Samuel, Eleanor	Teacher,	Wilkes-Barre,	Pa.
Stull, Hallie A.	Teacher,	Laurytown,	Pa.
Stapleton, Mary M.		Wilkes-Barre,	Pa.
Samuels, Eva L.	Teacher,	Nanticoke,	Pa.
Strohmeier, Emily	Teacher,	S. Bethlehem,	Pa.
Sullivan, Tillie M.		Wilkes-Barre,	Pa.
Smith, Hellen A.	Teacher,	Gouldsboro,	Pa.
Talmage, Alice S.	Teacher,	E. Stroudsburg,	Pa.
Thomas, M. Ethel	Teacher,	Nanticoke,	Pa.
Uhler, Edna M.	Teacher,	Easton, R.F.D. 2,	Pa.
VanCott, Lucia B.	Teacher,	New Milford,	Pa.
Williams, Mary	Teacher,	Plymouth,	Pa.
Woodring, Sadie E.		Dunmore,	Pa.

GENTLEMEN.

Armstrong, Fred E.	Student, Uni. Indiana,	Indianapolis,	Ind.
Browne, A. Roy	Bookkeeper,	Passaic,	N. J.
Bensinger, Allan R.	Student, Yale College	Stroudsburg,	Pa.
Coyne, Peter J.		Moosic,	Pa.
Clark, William J.		Avoca,	Pa.
Corbett, James J.	Insurance Agent,	Plains,	Pa.
Crowe, Montgomery	Post Grad. E. S. N.	E. Stroudsburg,	Pa.
Creveling, Jacob V.	Prin. High School,	Sterling,	Pa.
Cummings, John M.	Teacher,	Olyphant,	Pa.
Dutot, S. Claire	Post Grad. E. S. N.	Stroudsburg,	Pa.
Edinger, Frank P.		Stroudsburg,	Pa.
Foulkes, John	Teacher,	Bangor,	Pa.
Heller, R. Foster	Student Pierce Busi- ness School,	Saylorsburg,	Pa.
Hoffman, Greydon D.	Student Drexel Ins.,	E. Stroudsburg,	Pa.
Kemp, George N.	Student, F. & M.	E. Stroudsburg,	Pa.
Kunkle, John H.	Student, Muhlenberg College,	Kresgeville,	Pa.
Lane, Dennis J.	Dental Stu. U. of P.,	Dushore,	Pa.
Reese, Leslie J.		Taylor,	Pa.
Williams, Herbert R		Alderson,	Pa.

STATE CERTIFICATE, '08.

Wise, Lenore	Teacher,	Schwenksville,	Pa.
Wiltz, Stella	Teacher,	Dunmore,	Pa.

UNIVERSITY OF ILLINOIS

PRESIDENT'S OFFICE.



3 0112 105800483