

COLLEGE ARCHIVES



**Northwestern
State Normal School.**

**12th District,
Edinboro, Penna.**

1895.

1895.

JANUARY.

S	M	T	W	T	F	S
..	..	1	2	3	4	5
6	7	8	9	10	11	12
13	14	15	16	17	18	19
20	21	22	23	24	25	26
27	28	29	30	31

FEBRUARY.

S	M	T	W	T	F	S
..	1	2
3	4	5	6	7	8	9
10	11	12	13	14	15	16
17	18	19	20	21	22	23
24	25	26	27	28

MARCH.

S	M	T	W	T	F	S
..	1	2
3	4	5	6	7	8	9
10	11	12	13	14	15	16
17	18	19	20	21	22	23
24	25	26	27	28	29	30
31

APRIL.

S	M	T	W	T	F	S
..	1	2
3	4	5	6	7	8	9
10	11	12	13	14	15	16
17	18	19	20	21	22	23
24	25	26	27	28	29	30

MAY.

S	M	T	W	T	F	S
..	1	2	3	4
5	6	7	8	9	10	11
12	13	14	15	16	17	18
19	20	21	22	23	24	25
26	27	28	29	30	31	..

JUNE.

S	M	T	W	T	F	S
..	1	..
2	3	4	5	6	7	8
9	10	11	12	13	14	15
16	17	18	19	20	21	22
23	24	25	26	27	28	29
30

JULY.

S	M	T	W	T	F	S
..	1	2	3	4	5	6
7	8	9	10	11	12	13
14	15	16	17	18	19	20
21	22	23	24	25	26	27
28	29	30	31

AUGUST.

S	M	T	W	T	F	S
..	1	2	3
4	5	6	7	8	9	10
11	12	13	14	15	16	17
18	19	20	21	22	23	24
25	26	27	28	29	30	31

SEPTEMBER.

S	M	T	W	T	F	S
1	2	3	4	5	6	7
8	9	10	11	12	13	14
15	16	17	18	19	20	21
22	23	24	25	26	27	28
29	30

OCTOBER.

S	M	T	W	T	F	S
..	..	1	2	3	4	5
6	7	8	9	10	11	12
13	14	15	16	17	18	19
20	21	22	23	24	25	26
27	28	29	30	31

NOVEMBER.

S	M	T	W	T	F	S
..	1	2
3	4	5	6	7	8	9
10	11	12	13	14	15	16
17	18	19	20	21	22	23
24	25	26	27	28	29	30

DECEMBER.

S	M	T	W	T	F	S
1	2	3	4	5	6	7
8	9	10	11	12	13	14
15	16	17	18	19	20	21
22	23	24	25	26	27	28
29	30	31

1896.

JANUARY.

S	M	T	W	T	F	S
..	1	2	3
4	5	6	7	8	9	10
11	12	13	14	15	16	17
18	19	20	21	22	23	24
25	26	27	28	29	30	31

FEBRUARY.

S	M	T	W	T	F	S
..	1	2
3	4	5	6	7	8	9
10	11	12	13	14	15	16
17	18	19	20	21	22	23
24	25	26	27	28	29	..

MARCH.

S	M	T	W	T	F	S
1	2	3	4	5	6	7
8	9	10	11	12	13	14
15	16	17	18	19	20	21
22	23	24	25	26	27	28
29	30	31

APRIL.

S	M	T	W	T	F	S
..	1	2	3
4	5	6	7	8	9	10
11	12	13	14	15	16	17
18	19	20	21	22	23	24
25	26	27	28	29	30	..

MAY.

S	M	T	W	T	F	S
..	1	2
3	4	5	6	7	8	9
10	11	12	13	14	15	16
17	18	19	20	21	22	23
24	25	26	27	28	29	30
31

JUNE.

S	M	T	W	T	F	S
..	1	2	3	4	5	6
7	8	9	10	11	12	13
14	15	16	17	18	19	20
21	22	23	24	25	26	27
28	29	30



MAP
 SHOWING LOCATION
 OF
 STATE NORMAL SCHOOL
 AT
 EDINBORO,
 And How to Reach It,

Moore, Carrie Belle	Mrs. Elmer Beckett	Marquette, Mich.
Morrison, M. ElDora	Assistant Postmaster	Marienville
Morrison, Elsie	Teacher	Marienville
Page, Emma	Teacher	Lake Pleasant
Pearson, William Walton	Merchant	Cross Fork
Prather, Raymond W.	Supt. Boys' School	Erie
Reeder, Texie	Nurse	Buffalo, N. Y.
Saley, Kathrynne	Mrs. Thos. Connell	Edinboro
Shaffer, George Earl	Attorney	Meadville
Sheldon, Carleton	Teacher	Springboro
Sheldon, L. Blanche	Teacher	Akron, O.
Smiley, Inez	Teacher	Kane
Smith, Richard Nelson	Teacher	Rew
Spitler, J. Lloyd	Student	Grove City
Tanner, Gertrude	Mrs. Davis	Wattsburg R. F. D.
Twichell, Leonard Guy	Business	Newark, N. J.
Waterhouse, Georgia J.	Mrs. Walker	Edinboro
Wright, Lona Vieve	Mrs. Frank Carroll	Sharon

Class of 1900

Amidon, Blanche	Teacher	Edinboro
Bergstrom, Marjorie	Teacher	Cornplanter
Betts, Sara	Principal	Irvington, N. J.
Billings, C. Wilbur	Mgr. Billings Coal Co.	Edinboro
Bishop, Florence	Teacher	Titusville
Bogardus, C. Leslie	Contractor and Builder	Black Ash
Bole, Vina	Mrs. Gibbs	Franklin
Breed, Alta	Mrs. W. Ellis	Meadville
Breed, Mertie	Mrs. P. Harte	Franklin
Burchfield, Frances	Teacher	Edinboro
Campman, W. William	Principal Schools	Pittsburg
Cassidy, Mabel	Mrs. C. W. Billings	Edinboro
Cole, Edith Blanche	Mrs. A. H. Hanson	Edinboro
Coughlin, John L.	Principal of School	Platea
Doherty, Anna	Teacher	De Young
Donahue, Bertha	Mrs. Torry	Edinboro
Downman, C. H.	Teacher	Erie, R. R. 1
Downey, Maud	Teacher	Mt Holly Springs
Dunning, Grace	Teacher	Tracy
Eldred, Bird		Jewel
Etter, Elizabeth	Student	Meadville
Everwine, Blanche	Teacher	Jamestown
Firman, R. John	Lawyer	Erie
Fitzgerald, Caroline	Mrs. Joseph Smullin	Kane
Goodell, Maude	Mrs. Fred Swift	Edinboro
Griggs, Clarence		Guys Mills
Gross, Luella	Business Student	Edinboro
Harris, Susie	Mrs. Clark	Townville
Hart, Joan H.	Assistant Principal	Manor
Higby, David B.	Principal of School	Platea
Hinman, Chloe	Mrs. Hollis Lyman	Roulette
Hunter, Arthur M.	Teacher	Corydon
Irwin, Edward S.	Druggist	Waterford
Jones, G. Bryant	Teacher	East Springfield
Jones, Sara	Teacher	Millcreek
Kuhl, Jessie	Mrs. Blain Gifford	Erie

Lang, William C.	Clerk	McKees Rocks
Laughry, John B.	Physician	Jamestown
Maryott, Frank A.	Clerk	Guys Mills
Mawhinney, Lura	Teacher	Wyattville
McCamman, Henry	Mail Carrier	Erie
McGinnis, Luella	Teacher	Oil City
Mead, Gertrude		Warren
Merz, Grace	Teacher	Jamestown, N. Y.
More, Jason G.	Postal Clerk	Erie
Most, Bertha		Cheney, Wash.
Oakes, Levanche	Mrs. Harry Gibson	Edinboro
O'Connor, Cecelia	Teacher	Siverly
Peavy, Alice	Mrs. C. Putnam	Edinboro
Pelton, Grace	Deaconess	Cleveland, O.
Proctor, Ethel	Teacher	Spartansburg
Richey, Maude	Teacher	Erie, R. R. 5
Rifenberick, J. Harry	Teacher	Monessen
Rupert, Matilda J.	Teacher	West Monterey
Rutherford, W. Lincoln	Teacher	Monessen
Schmid, Frieda	Teacher	Meadville
Sherman, Geo. H. W.	Teacher	Plum
Shook, Laura	Teacher	Kushequa
Skelton, Park	R. R. Conductor	Edinboro
Sprague, Malcolm	Teacher	Geneva
Straw, Harry	Postal Clerk	Venango
Strawbridge, Walter	Principal of School	West Millcreek
Tanner, C. Bernie	Teacher	Moorheadville
Thompson, Ora M.	Prin. Tr. Dept.	Edinboro S. N. S.
Tiffany, Agnes	Mrs. C. F. McClenathan	Erie, 163 W. 10th
Wade, Maude	Mrs. P. M. Skelton	Edinboro
Whaley, Mary	Teacher	Endeavor
Woodside, Mary	Teacher	Miller's Station

Class of 1901

Abbott, Ethel Mae	Mrs. Marvin Mathewson	Oakdale
Bailey, Arline Ida	Teacher	McKeesport
Bennett, Fred C.	Teacher	Tyler, Wash.
Bissell, Jennie M.	Teacher	North East
Bradshaw, Grace Linly	Mrs. Handley	Blooming Valley
Brandt, Marie L.	Teacher	Erie, R. R. 6
Bruner, Earl Daniel	Teacher	Ohiopyle
Chaffee, Eva	Mrs. Geo. W. McIntosh	Lundy's Lane
Christie, Edith M.	Teacher	Plumer
Cronin, M. Gertrude		Centerville
DeWolfe, Blanche E.	Teacher	Albion
Ellsworth, Velma G.	Mrs. F. Bennett	Tyler, Wash.
Fish, John Hugh	Teacher	S. N. S. Lock Haven
Ford, Henry Lovern	Teacher	Barnes
Frank, Freeda Angelie	Teacher	Oil City
Gaskell, C. E. Pearl	Teacher	Greensburg, O.
Gehr, Ernest Ray	Student	Meadville
Gibson, Harry S.	Principal	Manor
Gillmore, Hugh M.	Student Harvard Univ.	Cambridge, Mass.
Goodban, Clara Maude	Teacher	Sterrettania
Gould, Lora	Teacher, S. N. S.	Edinboro
Hall, Birdena	Mrs. _____	Erie

Harte, Elizabeth	Mrs. ———	Meadville, R. R. 6
Hotchkiss, Mary E.	Mrs. Clayton Fish	Waterford
Kreitz, Wm. Henry		Oil City
Larimer, Ora G.	Stenographer	New York City
Lewis, Alta	Teacher	Wilson's Mills
Lininger, Bessie C.	Mrs. Tanner	
Mason, Marie Ethel	Teacher	Corry, R. R. 10
McCray, Wave Maude	Teacher	Corry
McDowell, Mabelle	Teacher	Erie, R. R. 2
McIntosh, George	Teacher	Lundys Lane
Mimm, Caroline	Teacher	Oil City
Moore, Edna Lillian	Teacher	East Springfield
Morley, Essica Marie	Mrs. Martin	Cranesville
Myers, Guertha	Teacher	Weis Library
Porterfield, Clyde H.	Teacher	Denver, Colo.
Price, Mamie Alida		Beaver Center
Roberts, Elizabeth	Teacher	Cochranon
Shaddock, Jessie B.	Mrs. Elmer Eades	North East
Smith, Augusta Mae	Mrs. J. R. Hanks	Fowlerton, Ind.
Smith, Mittie D.		Blooming Valley
Spaulding, Ethel B.	Teacher	Belle Valley
Sptler, Frances	Teacher	Fairview
Strang, Elizabeth M.	Bookkeeper	Kushegua
Straw, Robert C.	Conductor St. R. R.	Meadville
Taft, Ruby Ermine	Teacher	Titusville
Van Marter, Edna L.	Teacher	Blooming Valley
Wagner, Florence	Mrs. M. J. Echols	Erie
Wagner, Jennie		Wayland
Waldo, Alice		Blystone
Weller, Charlotte	Teacher	McKeesport
Whiteman, Charles	Teacher	McKean
Zaun, George W.	Teacher E. S. N. S.	Edinboro

Class of 1902

Anderson, Ralph W.	Teacher	Kinzua
Atwell, Harriet	Teacher	Emlenton
Atwell, Mary	Mrs. ———	Big Bend
Austin, Alice V.	Mrs. Dr. J. J. Bell	Erie
Austin, W. L.	Teacher	Pleasantville
Baldwin, Bret H.		Wattsburg
Bowen, Achsah	Teacher	Miles Grove
Bowen, Charles M.	Business	Tiona
Birchard, Harry L.	Y. M. C. A.	Haw River, N. C.
Bradish, Tressa	Teacher	Albion
Burdick, Frank L.	Student	Grove City
Byham, Alda	Mrs. ———	Bickleton, Wash.
Canfield, Martha L.	Teacher	Cambridge Springs
Carner, Edna	Teacher	Coal City
Carpenter, Katherine	Teacher	Wallaceville
Cass, Elizabeth	Teacher	Harborcreek
Cathcart, Mellicent	Teacher	
Cathcart, Paul C.	Teacher	Lowville
Caulkins, Harriet	Mrs. Shreve	Edinboro
Chaffee, Lulu	Mrs. H. Birchard	Charleroi
Collins, Almeda A.	Mrs. Hamilton	Little Cooley
Conn, Helen		Akron, O.

Corbin, Josephine	Teacher	Erie
Crain, Daisy	Teacher	Waterford
Davies, Mary	Teacher	oscobel
Dewey, Melvin G.	Teacher	Wayland
Dirham, E. Ethel	Mrs. N. A. Gilbert	Erie
Downing, P. Henry	Student Denver Univ.	Denver, Col.
Drury, Carl M.	Assistant Cashier	Girard
Fails, Ruth	Teacher	Girard
Ferringer, John E.	Teacher	Kushequa
Field, Sayles L.	Clerk	Crafton, Pa.
Fleming, Norris	Principal of Schools	Madison, O.
Fox, Ruth		Saegertown
Francis, M. Maud	Teacher	Elizabeth
Gillaspie, Georgia	Mrs. H L. Cooper	Edinboro
Gillis, Grace	Teacher	Sharpsville
Gregg, Ethelyn	Teacher	Kane
*Hall, Harry H.		
Hatch, Matie	Mrs. Guy McCalmont	President
Harrington, Ara C.	Salesman	New York City
Hecker, Leo	Teacher	McKean Township
Henderson, Ada	Teacher	Greenfield
Henretta, Sara		Conneautville
Hoesch, Wm. A.	Teacher	Warren
House, Irene	Teacher	Pleasantville
Howard, Mabel	Teacher	Rouseville
Hummer, Petronell	Teacher	Titusville
Jones, Frances	Teacher	Century
Jones, Ross		Greenfield
Karlskind, Herman		Meadville
Kean, George S.	Principal of Schools	Grand Valley
Keith, Nina B.	Teacher	Girard
Kelley, Robert	Assistant Principal	Donora
Kingsley, Joe C.	Merchant	Erie
Kitts, Miles B.	Lawyer	Erie
Kunkel, Marie L.	Teacher	Franklin
Lesh, Edward B.		Cooperstown
Loncot, Howard J.		Titusville
Maloney, Goldie	Teacher	Wayland
McArthur, J. F.	Principal of Schools	Siverly
McCormick, Susie	Teacher	Tidioute
McDowell, Nina	Teacher	Erie, R. 2
McGahan, Myrna	Teacher	Edinboro
McKenzie, Edith		Cooperstown
McLaughlin, Lucius E.	Physician	Georgia
Messner, Anna	Teacher	Sunville
Miller, H. Mae	Teacher	Woodcock
Moon, Ray E.		Erie
Morrow, Cornelia	Teacher	Duquesne
Myers, Bessie	Teacher	Utica
Orton, Wm. C.	Teacher	Bowling Green, Ky.
Page, Walter E.	Principal of Schools	
Pearsall, Mabelle A.	Teacher	Shingle House
Peiffer, Flossie		Bryant, Ind.
Perrine, Ada	Teacher	Oil City
Prather, Ernest W.		Troy Center
Preble, Edith	Supervisor of Music	North East

Pullan, Bertha	Mrs. Hamilton	Union City
Reese, Edith	Student	Wooster, O.
Rowell, Harry B.	Teacher	
Rowell, Margaret	Student	Grove City
Sackett, Herman	Teacher E. S. N. S.	Edinboro
Shaw, Vena	Teacher	Ten Mile Bottom
Siverling, B. Alverna	Dressmaker	Cambridge Springs
Slater, Mary	Student	Meadville
Smith, Gertrude	Teacher	Phillipsville
Swift, Harvey D.		Ivarea
Wallace, H. Roy	Carnegie Tech.	Pittsburg
Waterman, Phoebe	Teacher	Chicago
Webb, Ethelyn	Student	Boulder, Colo.
Webster, Dell B.	Teacher	Mosiertown
White, Harriet J.		Sheffield
Williams, Walter U.	Business	Colorado

Class of 1903

Burch, Charles C.	Teacher	Jamestown, N. Y.
Crandall, Perry B.	Teacher	Washington, D. C.
Morrison, Guy C.	Teacher	Sharon
McLallen, Charles B.	Teacher	Edinboro
Oakes, Leon J.	Photographer	Edinboro
Christie, Hazel	Teacher	Plumer
Cooper, Eva M.		Tacoma, Wash.
Green, Mazie M.	Teacher	Edinboro
Hazen, Bessie L.	Mrs. ———	Cambridge Springs
Harper, Adele	Teacher	Oil City
Harper, Audine	Teacher	Oil City
Laughrey, J. B.	Bookkeeper	Pittsburg
Smith, Ethel W.	Teacher	Butler
Thomas, Mabel C.	Teacher	Tidioute
Wilson, Annie L.	E. S. N. S. Librarian	Edinboro
Wagenknecht, Elizabeth	Teacher	Pleasantville
Young, M. T.	Civil Service	Washington, D. C.

Class of 1904

Allen, Gertrude	Mrs. Charles Wright	Erie
Amidon, H. Clair	Principal of Schools	Roulette
Blakeslee, Ralph E.	Student College	New York City
Billings, Blanche	Mrs. Harper Rusterholtz	Erie
Bryan, Clarence T.	Principal Schools	Wellsburg
Case, Noah L.	Business	Titusville
Casbohm, Jennie	Teacher	Penn Line
Chambers, Harriet	Teacher High School	Mill Creek
Conover, Mildred	Teacher	Titusville
Conover, Stewart	Business	Ashtabula, O.
Conroe, Elva L.	Text Bk. and Ins. Solic'r	Meadville
Coughlin, Mary E.	Teacher	Crossingville
Edson, Emma	Teacher	New Castle
Fiske, E. Myrtle	Teacher	Saegertown
Goshorn, Florence M.	Teacher	Cambridge Springs
Helmbrecht, Anna	Assistant Principal	Espyville Sta.
Henry, Ralph E.	Student Medical College	Cleveland, O.
Howard, Ethel A.	Teacher	Lowville

Hunt, Clement W.	Student	Oberlin
Hummer, Ethlyn	Teacher	Titusville
Johnson, Mabel	Teacher	Avonia
Knickerbocker, Matie	Mrs. Robert Kelly	Donora
Mack, Marjorie	Mrs.—	Titusville
McClaughry, Mabel	Principal High School	Cooperstown
McClaughry, Joseph I.	Teacher	Leavitt, Mich.
McLallen, Maude	Student	Erie
Mills, Anna	Teacher	Saegertown
Morrow, James S.	Principal	Pittsville
Mosier, Etta G.	Teacher	Springboro
Pond, Margaret M.	Teacher	Utica
Rowell, Elizabeth	Student College	Grove City
Skiff, Monnie		Spartansburg
Siverling, Georgia	Stenographer	Chicago
Small, Charles	Student Dental College	Buffalo, N. Y.
Thompson, Flora B.	Mrs. F. W. Goodwin	Kittanning
Wade, Nettie V.	Student	Edinboro
Wallace, Ethel G.	Teacher	Rocky Grove
Amidon, Mildred L.	Teacher	Edinboro.
Anderson, Eunice	Teacher	Union City
Arters, Amy Marie	Student	Edinboro
Amidon, George H.	Teacher	Meadville
Baldwin, Grace E.	Teacher	South Sharon
Baldwin, Ida S.	Student	Oberlin
Barnes, Jennie L.	Teacher	Coraopolis
Barney, Edith M.	Teacher	N. Girard
Beckman, Bertie	Teacher	Drakes Mills
Black, Mabel E.	Teacher	Waterford
Blystone, Bertha	Teacher	Edinboro
Borntrager, Catherine	Teacher	Townville
Barney, J. Ross	Principal	Phillipsville
Blakely, Lloyd M.	Student	Chicago, Ill.
Brown, H. M.	Student	Meadville
Carr, Forest P.	Teacher	New Richmond
Carpenter, Bernice	Teacher	Pittsburg
Clark, Grace E.	Teacher	Cochranston
Covel, Lulu C.	Teacher	Corry
Crandall, Jessie	Teacher	Gamsville, Md.
Cook, Frank	Student	Grove City
Cornell, Clifford	Bookkeeper	Erie
Dean, Amy A.	Mrs. Harvey Kreitz	Cambridge Springs
Downing, Lottie E.	Teacher	Sheffield
Downey, Nona L.	Mrs. Hockenbery	Newburg, N. Y.
Drury, Metta A.	Teacher	Girard
Eastland, Anna	Teacher	North East
Gillaspie, Janet	Teacher	Edinboro
Goodban, Grace	Teacher	Girard, R. R. 4.
Gross, Allie B.	Student	Edinboro
Hanna, Edith M.		Centerville, R. R. 1
Hanks, Gertrude	Teacher	Meadville
Hazlett, Effa J.	Student	Ithaca, N. Y.
Hatch, Allie D.	Teacher	Pleasantville
Hayes, Bertha	Mrs. C. G. Consla	Harmonsburg
Head, Bernice		Pittsburg
Johnson, Laura	Teacher	Pittsburg

Kingsley, Wilbur L.	Student	
Kinney, Walter L.	Teacher	Spartansburg
Loveless, Lelah M.	Mrs. Scouten	Boston, Mass.
Maxfield, Susie C.	Teacher	Albion
Michael, Neva C.	Mrs. E. H. Nichols	
Morrison, Jennie	Teacher	Seneca
McDowell, Ida B.	Teacher	McDonald, Pa.
McMahon, Sadie	Teacher	Cambridge Springs
Nichols, Emory H.	Minister	
Orr, Sara E.	Teacher	Emlenton
Perry, Alta	Teacher	Edinboro
Peters, Maude	Teacher	Madison
Pettibone, Blanch V.	Teacher	Castle Shannon
Russell, Lillian J.	Teacher	New Castle
Robertson, A. Luella	Teacher	Conneaut, O.
Roe, Agnes	Teacher	Seneca
Sherman, Nora	Teacher	Lundys Lane
Sayre, Blanch	Teacher	New Richmond
Stuntz, Ruth E.	Teacher	Victor, Col.
Sayre, Frank	Teacher	New Richmond
Thompson, Anna	Teacher	East Springfield
Tracy, Anna M.	Teacher	Corry
Truax, Georgia A.	Teacher	Nottingham, O.
Twichell, Harley A.	Business	Nebraska
Wagner, Gertrude A.	Teacher	Erie
Wilcox, Jennette	Mrs. Hood	Cambridge Springs, R. 26
Weigel, Ralph R.	Teacher	McKean

Class of 1906

Andrews, Ethel Belle	Teacher	Atlantic
Bellen, Elsie J.	Teacher	Centerville, R. R. 60
Betts, Sarah J.	Teacher	Irvington, N. J.
Bole, Katheryn	Teacher	Cambridge Springs
Boylan, Madge	Teacher	Oil City
Brightman, Margaret	Mrs. Griggs	Guys Mills, R. D.
*Brown, Clementine		
Bugbee, Ursa Marion		Union City, R. R. 5
Bond, Charles A.	Teacher	Carloover, Va.
Brundage, Calvin H.	Teacher	Youngsville
Carr, Genevieve		Lottsville
Comer, Belle Margaret	Teacher	Waterford
Compton, Ruth	Teacher	McLane
Cathcart, Donald G.	Teacher	Kirkland, Ill.
Cathart, W. John	Teacher	Adamsville
Caulkins, Franklin	Conductor	Chicago, Ill.
Cole, M. Forest	Principal	Hudson, Ill.
Darling, Sadie	Teacher	Newland, Nev.
Depue, Della		Linesville
Devore, Mabel		Saegertown
Elston, Maude Evelyn		Spartansburg
Fry, Minnie	Teacher	McKean
George, Florence Louise	Teacher	N. Girard
Goodrich, Nellie I.	Teacher	Freeport, Mich.
Goodrich, James Andrew	Principal	Costello
Gillaspie, Bernard	Business	Elmira, N. Y.
Goodrich, Wilbur	Bookkeeper	Pittsburg

Hamilton, Ethel M.	Teacher	Hazzard
Harwood, Myrtle L.	Teacher	Franklin
Herrington, Lois	Teacher	Moorhead
Hecker, Elmer	Teacher	Edinboro
Higby, Leon C.	Printer	Kane
Jewell, Grace	Teacher	Spring Creek
Kerr, Mabel L.	Teacher	Titusville, R. R. 75
Lewis, John D.	Teacher	Linesville
> McWilliams, Robert W.	Principal	Kellettsville
Maring, Walter A.		Lakewood, N. Y.
Morrison, Whitlaw R.	Student College	Oberlin, O.
McArthur, Jessie	Teacher	Atlantic
> McDonald, Madge	Teacher	Guys Mills, R. R. 69
McKrell, Adda		Edinboro
McMahon, Grace Lela	Teacher	Cambridge Springs
Martin, Emma	Teacher	Elkhart, Ind.
Mercer, Mary Alice	Teacher	Pittsburg
Miller, Belle	Teacher	Cambridge Springs
Mills, Edna K.	Teacher	Edinboro
Peters, Margaret		Utica, R. F. D. 2
Phipps, Alice E.	Teacher	Clintonville
Pinney, Loretta	Teacher	Sheffield
Peavy, Henry J.	Merchant	Edinboro
Powell, Howard A.	Teacher	Cochranon
Proudfit, Andrew B.	Student College	Hanover, N. H.
Quirk, Jeremiah F.	Teacher	St. Mary's
Quay, Mildred	Student	Meadville
Rossell, Ivan E.	Student	Meadville
Roueche, Kathryn		Edinboro
Rubner, Lydia M.	Teacher	Edinboro
Rjerson, Zoe Bessie		Conneautville, R. R. 5
Schutz, Clara	Teacher	Meadville
Shepard, Jennie		Union City, R. R. 6
Siverling, Mary B.	Teacher	Kingston, N. J.
Squires, Blanche		Springboro
Sullivan, Ellen N.	Teacher	Erie
Sutton, Sylvia	Mrs. L. C. Higby	Geneva
St. John, I. Reid	Teacher	Ellsworth
Steadman, Ree	Teacher	Edinboro
Swift, Gordon C.	Principal	Loleta
Thaw, Harry Irvine	Bookkeeper	Conneaut, O.
Thornton, Mae E.	Teacher	Springboro
Trow, Frances L.		Cambridge Sp'gs, R. 23
Wetherall, Ethel	Teacher	Unity
Youngs, Anna M.	Teacher High School	Summit

Class of 1907

Allen, Dessie L.		Mill Village
> Anderson, Ruby	Teacher	Edinboro
Bailey, Ruby L.		New Richmond, R. 65
> Bancroft, Georgia Lula		Centerville
Beckman, Mabel L.		Cambridge Springs
Bennett, Bertha		Wattsburg, R. R. 2
Bovee, Aris R.	Teacher	Conneaut, O.
Brannon, Luella	Librarian	Cleveland, O.
Byham, Mary		Kane

Britton, Ray W.	Teacher	Guys Mills
Bossard, S. LeRoy	Teacher	Saegertown, R. 15
Clark, Floyd A.	Teacher	Edinboro
Campbell, Myrtle		Hydetown, R. R. 88
Case, Katherine H.		Utica, Pa.
Clark, Mary Dot	Teacher	Edinboro
Cummings, Jennie	Teacher	Edinboro, R. R. 1.
Davis, Lynn M.	Teacher	Raymilton
Doutt, Myrtle	Teacher	North Girard
Downing, Sadie Myrtle	Teacher	Oil City
Driscoll, Cora	Teacher	Union City
Dunjon, Helen	Teacher	Ludlow
Dunn, Ethel Mae	Teacher	Utica, R. R. 2
Folts, Lloyd M.	Teacher	Edinboro, R. R. 5
Garrigan, Gertrude M.		Belmont, N. Y.
Gates, Blanche	Teacher	Corry, R. R. 4
Gilbert, Dessie V.	Teacher	Edinboro, R. R. 4
Gleason, Bertha L.	Teacher	Springboro, R. R. 1
Goodban, Margaret	Teacher	Girard, R. R. 4
Ghering, Harold A.	Teacher	Hydetown
Glover, Kern O.	Teacher	Cambridge Springs
Hecker, Goldna	Teacher	Conneaut, O.
Herrington, Florence		Meadville, R. R. 5
Holder, Belle	Teacher	Albion, R. R. 3
Holmes, Marion E.	Teacher	Venango
Hubbard, Florence M.		Albion
Hughes, H. Merrill	Principal	Emlenton
Jones, Laurence E.	Principal	Corydon
Kelly, Nellie M.		Meadville, R. R. 2
King, Mina M.		McKean, R. R. 2
Kellogg, J. Merrill	Teacher	Adamsville
Lee, Edward T.	Teacher	Millers Station, R. R. 28
Melat, Mabel D.	Teacher	Floyd
Mills, Ethel C.	Teacher	Edinboro, R. R. 4
McCauley, Maude	Teacher	Kane
McLatchey, Vera	Teacher	Cambridge Springs
McMahon, Anna M.	Teacher	Elgin
McMichael, Belle		Edinboro
Moore, Flora E.	Teacher	Saegertown
Morrison, Elsie	Teacher	Marienville
Mallery, Squire Ralph	Teacher	Niobe, N. Y.
Orton, Viola E.	Teacher	Wattsburg, R. R. 1
Parker, Bessie D.	Teacher	Tiona
Payne, Jennie L.	Teacher	Edinboro
Peck, Bonna	Teacher	Edinboro R. R. 5
Pinney, Francis N.	Teacher	Sheffield
Peavy, Ira L.	Principal	Chandlers Valley
*Pigott, George		N. Clarendon.
Putnam, Archie L.	Principal	Centerville, R. R. 93
Ross, Henry Earl	Teacher	Guys Mills, R. R. 67
Smith, Loretta	Teacher	Union City, R. R. 2
Smith, Mabel M.	Teacher	Centerville
Southworth, Norma E.	Teacher	Washington
Steele, Bess	Teacher	Conneautville, R. R. 33
Steele, Ruby	Teacher	North Clarendon
Steinhoff, Della H.	Teacher	

Steinhoff, Tillie	Teacher	Edinboro
Stuntz, Edna M.	Sub. Teacher	Victor, Colo.
Sutton, Fae	Teacher	Geneva
Swift, Clara J.	Teacher	Edinboro
Siverling, Glenn Arthur	Teacher	Cambridge Springs
Smith, James E.	Teacher	Union City, R. R. 2
Taber, Jennie	Teacher	Edinboro, R. R. 5
Tracy, Katherine E.	Teacher	Wattsburg
Tuttle, Bessie L.	Teacher	Edinboro
Van Pelt, Mary	Teacher	Edinboro
Wells, Margaret J.	Teacher	Albion
White, Flora E.	Teacher	Edinboro
Williamson, Earl D.	Teacher	Greenville, R. R. 46
Wiard, Ethie Mae	Teacher	Springboro, R. R. 34
Williams, Ethel J.	Teacher	Boise, Idaho
Yaple, Echo	Teacher	Waterford, R. R. 2

Class of 1908

Arthurs, Pearl E.		Edinboro
Armstrong, Thomas		Rouseville
Alward, Blanche		Edinboro
Anderhalt, Lotus		Cochran, R. F. D. 59
Allen, Laura	Teacher	Wattsburg
Andrews, Katherine	Teacher	Spencer, Nebr.
Baldwin, Inez		Edinboro
Bowman, Fern O.	Teacher	Tionesta
Bowman, Bessie	Teacher	Floyd
Bunce, Mildred	Teacher	Meadville
Blystone, Ruth	Teacher	Redridge, Mich.
Bennett, J. Ray		Edinboro
Brainard, Cora		Mill Village
Bovard, Laura		Kane
Bunting, Myrtie		Mill Village, R. F. D. 1
Cook, Charles		Springboro, R. F. D. 37
Cutshall, Leonard R.	Teacher	Seneca
Crowe, Mabel	Teacher	Spencer, Nebr.
Carr, Gertrude		Union City, R. F. D. 4
Cummings, B. Frank	Teacher	Edinboro
Connell, John T.		Edinboro, R. F. D. 3
Cotton, Nellie		Coleville, R. F. D. 1
Chetta, Leona		Edinboro
Dolph, Florence	Teacher	North East
Daye, Ilyo L.	Teacher	Irvine
Dey, Iva		Waterford
Denison, Nate	Teacher	Conneautville, R. F. D. 35
Ellsworth, Donna L.		Edinboro, R. F. D. 4
Finney, Icel	Teacher	Millers Station, R. F. D. 27
Fuller, Echo	Teacher	Edinboro, R. F. D. 3
Fitts, Ada		Pleasantville, R. F. D. 2
Frisbee, Grace		Tidioute, R. F. D. 2
Galusha, Janet	Teacher	Brockwayville
Graham, Vern W.	Teacher	Linesville
Gaut, Fred H.	Teacher	Hydetown
Goshorn, Margaret	Teacher	Cambridge Springs
Gundaker, Charles A.		Townville, R. F. D. 72
Griffin, Katherine	Student Emerson College	Boston

Glover, Ross		Edinboro
Hanks, William		Conneautville, R. D. 32
Harrison, Wizzie		North East
Harvey, Iva	Teacher	Corry, R. F. D. 6
Harvey, Frank O.	Teacher	Corry, R. F. D. 6
Hayes, Wesley G.	Teacher	Edinboro
Hilborn, Myrtle		Kane
Hill, Edna	Teacher	Cooperstown
Helff, Violen	Teacher	Kane
Hood, Theodosia	Teacher	Cooperstown
Herriman, Anna B.	Teacher	Buckley, Ill.
Hipple, Mae	Teacher	Forest Grove
Hotchkiss, Louise	Teacher	Mt. Vernon, Ky.
Jones, F. Laverne		Pittsfield
Kaveney, Estella	Principal	Summit Township
Kerr, Alice	Teacher	Middlebourne, W. Va.
Kinter, Muriel		Edinboro
Knapp, Nellie A.	Teacher	Youngsville
Lang, Joseph F.		McKean
Lapsley, Jeanette	Teacher	Mill Creek Twp. Erie
Lefever, Ora		Headville, R. F. D. 2
Lewis, Maud A.	Teacher	Crossingville
Lindsey, Mable L.		Corry, R. F. D. 1
Mars, Elizabeth		Titusville, R. F. D. 79
Mathews, Dora		Cambridge Spgs., R. 23
Mathewson, Janette		Edinboro, R. F. D. 4
Moore, Florence		Saegertown
Morse, Ruth A.		Cambridge Springs, R. 26
Mitchell, Maude	Teacher	Saegertown
Milner, Clyde H.		Cooperstown
Miller, Florence	Teacher	North Girard
Montgomery, Bess		Grove City, R. F. D. 15
MacDonald, Margaret	Teacher	Bound Brook, N. J.
MacDonald, Estelle		Guys Mills, R. F. D. 67
McCurdy, Floyd		Hydetown, Pa.
McEntire, Ethel	Teacher	Conneaut Lake, R. 50
Nevins, Etta	Teacher	Espyville
Oakes, Mabel	Student	Edinboro
Oakes, Tetro	Teacher	Edinboro
Perry, Don H.	Student	Edinboro
Pettit, Charles N.		Millers Station, R. D. 2
Phipps, Mabel	Teacher	Clintonville
Platt, Clare	Teacher	Nebraska
Quirk, George		Edinboro
Rankin, Howard	Teacher	Wattsburg, R. F. D. 2
Reeher, Isabel	Teacher	Ellwood City
Reichel, Susie		Saegertown, R. D. 17
Riddle, Fern I.		Saegertown
Rose, Hugh W.	Principal	Cooperstown
Rose, George D	Principal	Dempseytown
Rossell, Clare	Principal	Wrightsville
Sabin, Theo	Teacher	Spencer, Neb.
Saunders, Treva		Centerville, R. F. D. 92
Scott, Chesta		Conneaut Lake, Pa.
Simpkins, L. Roy	Teacher	Edinboro
Shepard, Margaret		Cochrannton

Smith, Edith M.		Conneaut Lake, R. 50
Sundell, Mary	Teacher	Kane
Sullivan, Alice E.		Erie
Swift, Lula		Edinboro
Thaw, Ella	Teacher	North Girard
Terry, Pearl		Linesville, R. F. D. 39
Vail, Anna E.		Randolph, N. Y.
Vance, Emma F.	Teacher	North Girard
Wade, Grace	Teacher	Newton, Ala.
Whitney, Arthur L.	Teacher	Greenfield
Waterman, Wayne C.		Centerville, R. F. D. 92
Young, Minerva		Union City

*Deceased.

INDEX

Access	38
Admission to Middle and Senior Classes	12
Alumni	51
Campus	8
Calendar	3
Committees	5
Courses of Study	11
DEPARTMENTS	17
Art	29
Business	82
Civics	21
College Preparatory	14
English	17
French	19
German	19
Geography	21
History	20
Latin	18
Mathematics	20
Music	30
Oratory	27
Physical Culture	31
Professional	25
Science	22
Diplomas	14
Dormitory (New)	8
Expenses	34
Faculty	6
Free Tuition	36
General Information	37
Gymnasium	27
History of School	8
Lecture Course	38
Library	37
Literary Societies	37
Model School	26
Museum	37
Officers of the Board	5
Purpose of School	9
Reading Course	18
Religion and Morals	38
Roster of Students	41
Rules	38
Rules for Final Examinations	12
State Certificates for Actual Teachers	15
State Board of Examiners	3
Settlement of Accounts	36
Special Course for Teachers	14
Supplementary Course	12
Suggestions to Prospective Students	40
Summary of Attendance	50
Text Books	15
Town	9
Trustees	4
Tuition	34
Visitors	39

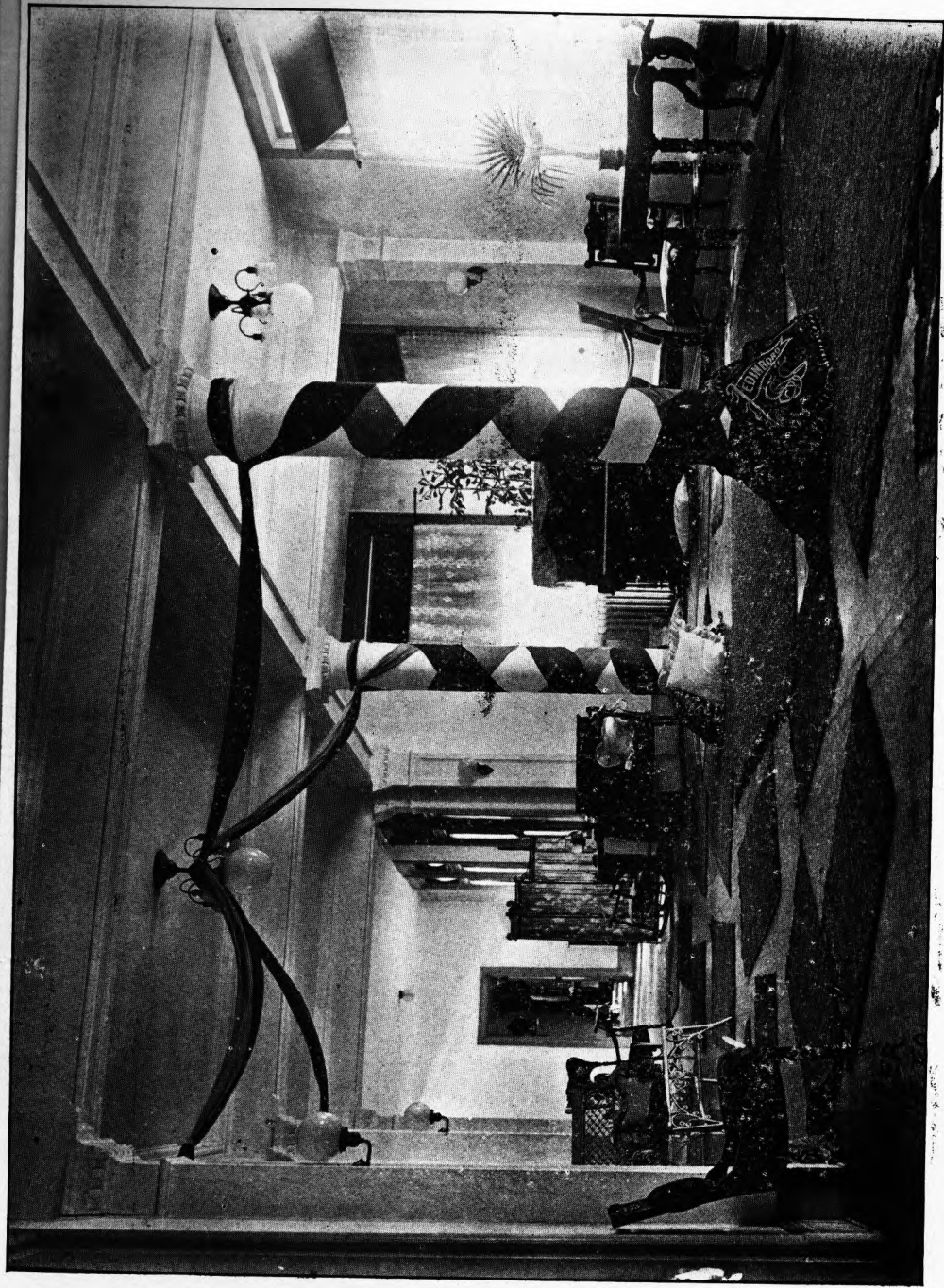

CORRIDOR HAVEN HALL

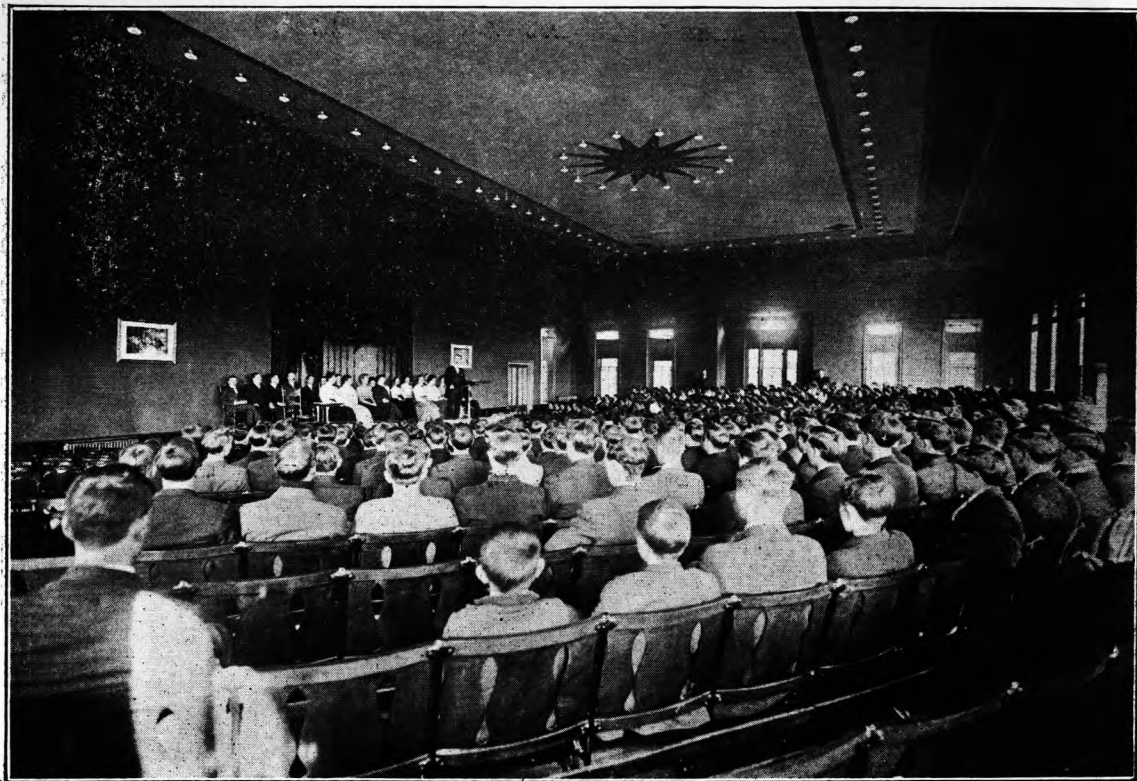
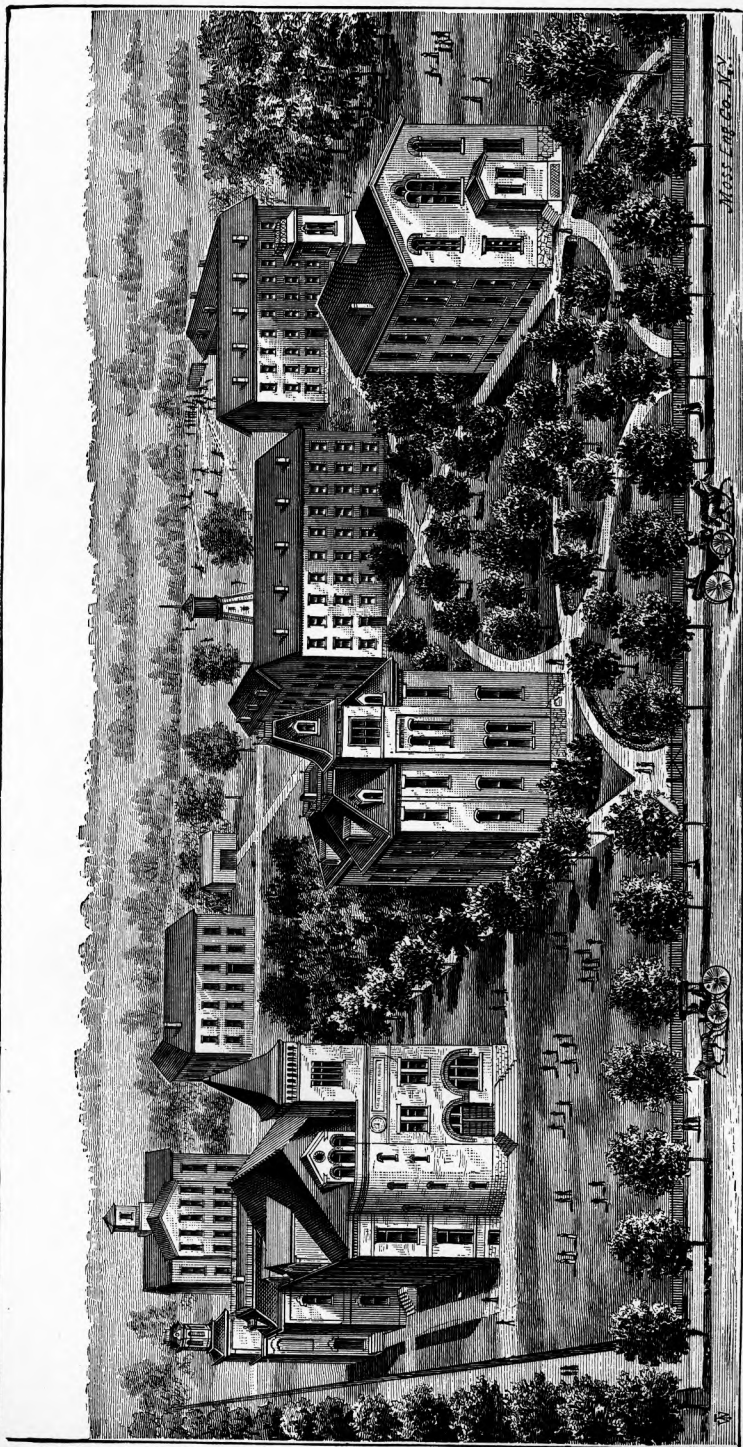

Photo by Oakes

IN MORNING CHAPEL



View of the Buildings and Grounds of the State Normal School.

ANNUAL CATALOGUE

OF THE
NORTHWESTERN

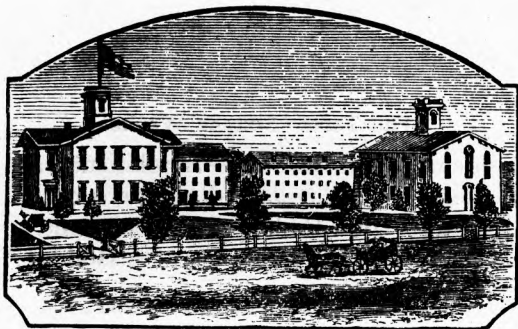

[From a Picture taken in 1861]

STATE NORMAL SCHOOL,

TWELFTH DISTRICT,

EDINBORO, PENN'A.

1895.

YEAR BOOK OF GENERAL INFORMATION.

ERIE, PA.:
DISPATCH PRINTING AND ENGRAVING COMPANY, LIMITED.
1895.

CALENDAR, 1895-96.

Fall Term—Sixteen Weeks.

September 2nd, Monday—Enrollment Day.
September 3d, Tuesday—Recitations begin.
December 20th, Friday—Fall Term ends.
December 20th to December 30th Holiday Vacation.

Winter Term—Twelve Weeks.

December 30th, Monday—Enrollment Day.
December 31st, Tuesday—Recitations begin.
March 20th, Friday—Winter Term ends.

Spring Term—Fourteen Weeks.

March 23d, Monday—Enrollment Day.
March 24th, Tuesday—Recitations begin.
June 21st, Sunday—Baccalaureate Sermon
June 22d, Monday—Junior Class Day.
June 23d, Tuesday—Musical.
June 24th, Wednesday—Alumni Day.
June 25th, Thursday—Commencement Day.

State Board of Examiners.

June 11-14 1895.

HON. HENRY HOUCK,
Deputy State Superintendent of Public Instruction.

GEORGE P. BIBLE,
Principal of State Normal School, Fourth District.

THOMAS C. MILLER,
Superintendent of Schools, Erie County.

WILLIAM J. SHEARER,
Superintendent of Schools, New Castle.

J. B. RICHEY,
Superintendent of Schools, New Brighton.

L. R. ECKELS,
Superintendent of Schools, Mercer County.

MARTIN G. BENEDICT,
Principal of State Normal School, Twelfth District.

Board of Trustees.

Representing the Stockholders.

Term Expires 1896.

J. A. KINTER,
V. A. HOTCHKISS,

J. J. McWILLIAMS,
I. R. REEDER.

Term Expires 1897.

J. T. WADE,
GEORGE HAWKINS,

O. A. AMIDON,
GEORGE COLE,

Term Expires 1898.

I. S. LAVERY,
R. J. WADE,

V. B. BILLINGS,
N. T. McLALLEN.

Representing the State.

Term Expires 1896.

DR. S. B. HOTCHKISS,

F. T. PROUDFIT.

Term Expires 1897.

A. F. MOSES,

H. C. BILLINGS.

Term Expires 1898.

O. P. REEDER,

HENRY STEADMAN.

Officers of the Board.

F. T. PROUDFIT,	- - - - -	<i>President.</i>
O. P. REEDER,	- - - - -	<i>Secretary.</i>
JOHN PROUDFIT,	- . - - -	<i>Treasurer.</i>

Committees.

Instruction and Discipline.

O. P. REEDER.	J. T. WADE.	F. T. PROUDFIT.
---------------	-------------	-----------------

Grounds and Buildings.

N. T. McLLAllen.	I. R. REEDER.	F. T. PROUDFIT.
------------------	---------------	-----------------

Library, Apparatus and Cabinet.

H. C. BILLINGS.	H. STEADMAN.	J. J. McWILLIAMS.
	DR. S. B. HOTCHKISS.	

Household.

J. A. KINTER.	V. A. HOTCHKISS.	GEO. HAWKINS.
---------------	------------------	---------------

Audit and Finance.

V. B. BILLINGS.	GEO. COLE.	I. S. LAVERY.
-----------------	------------	---------------

Supplies.

O. A. AMIDON.	R. J. WADE.	A. F. MOSES.
---------------	-------------	--------------

Faculty and Instructors.

1894-1895.

MARTIN G. BENEDICT, A. M., PH. D., PRINCIPAL.
Psychology and Philosophy of Education.

JAMES M. MORRISON, M. E.,
Algebra, History, Civil Government.

ROSA FEE, PRECEPTRESS.
Latin and Reading.

JAMES R. HUNT, M. E.,
Superintendent of Model School.

CHARLES J. BOAK, M. E.,
Geometry, Arithmetic.

ANNA BUCKBEE, M. E.,
Psychology, Methods and Physical Training.

Faculty and Instructors—Continued.

JOSEPH Y. MCKINNEY, A. B.,
Sciences.

EUGENE H. BROCK, M. E.,
Penmanship, Drawing, Book-keeping, Geography.

MILTON S. KISTLER, M. E. PH. B.,
Literature, Rhetoric, Grammar.

ANNIE CHASE TURNER, B. S.,
Voice Culture, Piano.

CORNELIA ELLEN CRAFTS,
Physiology, Grammar, Spelling.

WILLIAM MOST,
Librarian.

HOWARD CLARK OREN,
Secretary.

DANIEL S. SIPPS,
Steward.

Catalogue of Students, 1894-95.

NAME.	POST OFFICE.	COUNTY.
Adams, Harriet C.	Utica,	Venango.
Allen, Florence Beatrice	Kennard,	Mercer.
Allis, Harriet E.	Erie,	Erie.
Altenburg, Alta	Troy Centre,	Crawford.
Altenburg, Arthur	Troy Centre,	Crawford.
Altenburg, Burt Leroy	Troy Centre,	Crawford.
Ash, Minnie E.	Ivarea,	Erie.
Baker, Alice M.	Edinboro,	Erie.
Bankson, Earl C.	North Clarendon,	Warren.
Barrett, Estella May	McLane,	Erie.
Beedy, Winslow Ross	Miller's Station,	Crawford.
Bell, Anna Laura	Champion,	Chase, Neb.
Bemis, Fanny	Boscobel,	Erie.
Benjamin, Celia E.	Edinboro,	Erie.
Benjamin, Gladys	Edinboro,	Erie.
Benn, Lucy Anna	Troy Centre,	Crawford.
Bergstrom, Gertrude Mildred	Cornplanter,	Warren.
Betts, Sara Jane	Marionville,	Forest.
Bishop, Myrtle L.	Titusville,	Crawford.
Black, Clara Maria	Juva,	Erie.
Blair, Lena Belle	Mill Village,	Erie.
Blakeslee, Jessie May	Tillotson,	Crawford.
Boak, Carrie G.	Edinboro,	Erie.
Bole, Charles Stanley	Venango,	Crawford.
Bole, Jane Edith	Venango,	Crawford.
Bole, Margaret	Randolph,	Crawford.
Bradish, Clarence M.	Erie,	Erie.
Brannon, Jessie C.	Centreville,	Crawford.
Bryan, Daisa A.	McKean,	Erie.
Burdick, Marcus Legrand	Edinboro,	Erie.
Burroughs, Ada	Miles Grove,	Erie.



Normal Hall and Library.

NAME.	POST OFFICE.	COUNTY.
Burroughs, Arthur Wilbur	Miles Grove,	Erie.
Byers, Bessie	Pleasantville,	Venango.
Campbell, Pearl	Edinboro,	Erie.
Carpenter, Nellie Orr,	Wallaceville,	Venango.
*Carnahan, Alvin O.	Delhil,	Erie.
Cassidy, Belle	Centreville,	Crawford,
Caswell, Arthur	Olean,	Cattaraugus, N. Y
Chaffee, Orel N.	Lowville,	Erie.
Chaffee, Agnes C.	Lowville,	Erie.
Clulow, W. H.	North Sandy,	Mercer.
Cole, George	Instanter,	Erie.
Cole, Madge Belle	Edinboro,	Erie.
Cole, William Benjamin	Edinboro.	Erie,
Colt, N. Anna	Mill Village,	Erie,
Colt, Mary E.	Mill Village,	Erie.
Colvin, Hattie Belle,	Edinboro,	Erie.
Comstock, Carrie	Mill Village,	Erie.
Connell, Josie	Lavery,	Erie.
Conroe, Luther G.	Bradford,	McKean.
Corbin, Josephine Myrtle,	Phillipsville,	Erie.
Cowan, Carl D.	Edinboro,	Erie.
Crabb, Anna	Wesleyville,	Erie.
Cropp, Oliver Jacob	Meadville,	Crawford.
Crouch, Amanda	Edinboro,	Erie.
Crouch John M.	Edinboro,	Erie.
Curtis, James B.	Kennard,	Mercer.
Cutshall, Cora Mae	Utica,	Venango.
Daley, Agnes Mary	Franklin Corners,	Erie.
Daley, Kate C.	Franklin Corners,	Erie.
Davis, Mary Elda	Boscobel,	Erie.
Davis, Mary Ophelia	Boscobel,	Erie.
Doing Frank	Edinboro,	Erie.
Doing, Lillian Margaret,	Edinboro,	Erie.
Dowling, David Joseph	Troy Centre,	Crawford.
Dowling, Henry P.	Troy Centre,	Crawford.
Downing, Willa Mary	Braddock,	Allegheny.
Drumm, Will	Jamestown,	Mercer.
Dundon, Burt Charles	Edinboro,	Erie.
Eades, Byron Cordyon	North East,	Erie.

*Deceased.

NAME.	POST OFFICE.	COUNTY.
Ellsworth, Eber	Edinboro,	Erie.
Ellsworth, T. H.	Edinboro,	Erie.
Ewing, Eva Mary	Townville,	Crawford.
Ewing, Alice Grace	Townville,	Crawford.
Farnsworth, Lola C.	Greenfield,	Erie.
Fee, Asa	Camptown,	Bradford.
Frontz, Ida Mae	Sægertown,	Crawford.
Gamble, Nannie	Adamsville,	Crawford.
Garvey, Catherine Gertrude	Jamestown,	Mercer.
Geer, Blanche	Randolph,	Crawford.
Gifford, Carl H.	Delhil,	Erie.
Gifford, George	Delhil,	Erie.
Gilmore, George	Utica,	Venango.
Gilmore, Mary Alena	Utica,	Venango.
Gilmore, Wilse C.	Blooming Valley,	Crawford.
Green, Mary Jane	Murrysville,	Westmoreland.
Griggs, Kate	Blooming Valley,	Crawford.
Hadlock, Ernest R.	Little Cooley,	Crawford.
Hanson, Alice S.	Edinboro,	Erie.
Harter, Bertha	Edinboro,	Erie.
Hatch, Gail E.	Vienna,	Trumbull, O.
Hatch Herbert L.	Vienna,	Trumbull, O.
Hawkins, Charles L.	Blooming Valley,	Crawford.
Hawkins, Glenn	Edinboro,	Erie.
Hayes, Anna	Edinboro,	Erie.
Hays, George H.	Kushequa,	McKean.
Henry, Cora M.	McKean,	Erie.
Henry, Nina Faye	Kennard,	Mercer.
Henry, Victor Holmes	Kennard,	Mercer.
Henry, Virgil R.	Kennard,	Mercer.
Henderson, Ada	Greenfield,	Erie.
Henderson, Cora	Greenfield,	Erie.
Henderson, Cora E.	Miles Grove,	Erie.
Hewitt, Irvin, A.	Albion,	Erie.
Hicks, Bessie Gertrude	Conneaut Lake,	Crawford.
Hickok, Bird Anna	Hickernell,	Crawford.
Hoesch, William A.	Godard,	Erie.
Holmes, Marie	Cherry Grove,	Warren.
Hotchkiss, Charles	Edinboro,	Erie.
Hotchkiss, Clarence Willis	Edinboro,	Erie.

NAME.	POST OFFICE.	COUNTY.
Hotchkiss, Emily Luanna	Edinboro,	Erie.
Humes, Gertrude	Woodcock,	Crawford.
Humes, Ida	Woodcock,	Crawford.
Humes, Rosetta A.	Woodcock,	Crawford.
Humes, Thera Armenta	Woodcock,	Crawford.
Hunter, Alice Anna	Jamestown,	Mercer.
Jackson, Edith	East Hickory,	Forest.
Jervis, Kate	Teepleville,	Crawford.
Johnson, Ella May	New Salem,	Fayette.
Johnson, Luella	New Richmond,	Crawford.
Johnson, Minnie E.	Cherry Grove,	Warren.
Johnston, John Oliver	Woodcock,	Crawford.
Jones, Ada May	Guy's Mills,	Crawford.
Kent, Mary Margaret	Verona,	Allegheny.
Kistler, Mary J	Blaine,	Perry,
Kline, Jennie E.	McLallen's Corners,	Erie.
Knowlton, Mabelle	Edinboro,	Erie.
Lander, Bertha	McLane,	Erie.
Leehan, Nora	Lavery,	Erie.
Leo, Margaret	Wayland,	Crawford.
Lewis, Samuel Riddell	Findley's Lake.	Chautauqua, N.Y.
Lupher, Lottie A.	Townville,	Crawford.
Luther, Gertrude Sara	Fairview,	Erie.
Lytle, Frank Albert	Sandy Lake,	Mercer.
Main, Mae E.	Pleasantville,	Venango.
Maloney, Emma	Wayland,	Crawford.
Maloney, Erma	Wayland,	Crawford.
Maloney, Gertrude	Wayland,	Crawford.
Maloney, Gladys	Wayland,	Crawford.
Mansfield, Alice C.	Cambridgeboro,	Crawford.
Mansfield, Carrie A.	Cambridgeboro,	Crawford.
Mather, Joseph John	Springboro,	Crawford.
Mathewson, Ida May	Franklin Corners,	Erie.
McAnallen, Ida	Glyndon,	Crawford.
McBride, Ella, V.	Crossingville,	Crawford.
McBride, Grace	Conneautville,	Crawford.
McClenehan, Clayton W.	Greenfield,	Erie.
McClenehan, Grace	Greenfield,	Erie.
McCommons, Belle	Pont,	Erie.
McCommons, George Earle	Pont,	Erie.

NAME.	POST OFFICE.	COUNTY.
McCormick, Edith Gertrude	Tidioute,	Warren.
McCormick, Susie May	Tidioute,	Warren.
McCurdy, Jennie	Hydetown,	Crawford.
McGahen, Myrna	Edinboro,	Erie.
McGibbon, J. Annetta	Cannonsville,	Delaware, N. Y.
McGranahan, Laura	Hilliards,	Butler.
McKay, John E.	Venango,	Crawford.
McKenzie, May	Cooperstown,	Venango.
McKenzie, Jennie Bell	Cooperstown,	Venango.
McLallen, Blanche	McLallen's Corners,	Erie.
McLallen, Emmett	McLallen's Corners,	Erie.
McLatchy, Alta	East Branch,	Warren.
McLaughlin, Samuel M.	Crossingville,	Crawford.
McLaughlin, Thomas L.	Crossingville,	Crawford.
McNeill, Sara Augusta	Jamestown,	Mercer.
McWilliams, Milton E.	Edinboro,	Erie.
McWilliams, Vernice	Edinboro,	Erie.
Meehan, Rosa	Wesleyville,	Erie.
Meehan, Sara Belle	Wesleyville,	Erie.
Mershon, Burton B.	North Springfield,	Erie.
Miller, Conrad	Coudersport,	Potter.
Miller, Grace	Edinboro,	Erie.
Miller, Sara E.	Marionville,	Forest.
Mills, Morris C.	Troy Centre,	Crawford.
More, Jason G.	Wattsburg,	Erie.
Morgan, Mattie	Greenfield,	Erie.
Morgan, Nina	Rootville,	Crawford,
Morley, Dora Eva	Pont,	Erie.
Most, Louis Henry,	Edinboro,	Erie.
Nash, Ellen	Erie,	Erie.
Newhard, Mary	Hayfield,	Crawford.
Newkirk, Anna M.	Pleasantville,	Venango.
Newkirk, Mary S.	Pleasantville,	Venango.
Norris, Grace	Woodcock,	Crawford.
Nortrup, Willie Leroy	Hornby,	Erie.
Oiler, Carl John	Shamburg,	Venango.
Oiler, Fred. David	Shamburg,	Venango.
Oren, Margery Gertrude	New Cumberland,	Cumberland.
Osborn, S. Archie	Pleasantville,	Venango.

NAME.	POST OFFICE.	COUNTY.
Paine, Samuel	Kersey's,	Elk.
Palmer, Edith F.	Titusville,	Crawford.
Parkins, Lizzie A.	Tillotson,	Crawford.
Parsons, Frank H.	St. Mary's,	Elk.
Peck, Leslie G.	Boscobel,	Erie.
Peck, Luella	Boscobel,	Erie.
Peiffer, Clyde Benedict	Selkirk,	Warren.
Peffer, Emma Josephine	Sterrettania,	Erie.
Pendleton, Sara	Cambridgeboro,	Crawford.
Phillips, Nathan H.	Girard,	Erie.
Pinckney, Bess LaMontte	Jamestown,	Mercer.
Plaw, Edith	Cambridgeboro,	Crawford.
Pomeroy, Edith M.	Roulette,	Potter.
Quay, Maude C.	Cambridgeboro,	Crawford.
Reeder, Louis P.	Edinboro,	Erie.
Reinhard, Jessie M.	Verona,	Allegheny.
Reno, Loren M.	Edinboro,	Erie.
Reno, Martin J.	Edinboro,	Erie.
Reynolds, Frank B.	Union City,	Erie.
Reznor, Jennie M.	New Hamburg,	Mercer.
Rice, A. B.	Edinboro,	Erie.
Richards, Linnie	Ferdinand,	Erie.
Root, Verna E.	Clipper,	Erie.
Rodgers, Joseph Lee	Jamestown,	Mercer.
Rupert, Victor B.	Mariasville,	Venango.
Russell, Frances E.	Belle Valley,	Erie.
Ryan Lillian,	McLallen's Corners,	Erie.
Salen, Bessie	Jewel,	Crawford.
Sawdey Frank D.	Albion,	Erie.
Schultz, Esther Catherine	Woodcock,	Erie.
Sedgwick, Anna	Stevensville,	Ravalli, Mont.
Seib, Elizabeth	Erie,	Erie.
Seib, Charles Phillip	Erie,	Erie.
Selinger, Helen Aggie	McKean,	Erie.
Shannon, Martin F.	Springboro,	Crawford.
Shattuck, Mary Gertrude	Erie,	Erie.
Sheldon, Fenton,	Springboro,	Crawford.
Sheldon, Morton Rutherford	Springboro,	Crawford.
Sheldon, Nora L.	Springboro,	Crawford.

NAME.	POST OFFICE.	COUNTY.
Shepard, Clara	Union City,	Erie.
Shepard, Millie	Union City,	Erie.
Sibble, Ida May	North Clarendon,	Warren.
Skiff, Josie E.	Lincolnton,	Crawford.
Smiley, May O.	Mill Village'	Erie.
Smith, Bertram G.	Youngsville,	Warren.
Smith, Emma B.	Meadville,	Crawford.
Smith, Richard Nelson	Lowville,	Erie.
Smock, E. Vernice	Geneva,	Crawford.
Snyder, Charles P.	Utica,	Venango.
Snyder, Mary Frances	Utica,	Venango.
Solley, Eva May	North Clarendon,	Warren.
Spaulding, Mott G.	Edinboro,	Erie.
Spaulding, Nellie Josephine	Penside,	Erie.
Spence, S. Alice	McKean,	Erie.
Stafford, Fred. P.	Edinboro,	Erie.
Stancliff, David M.	Edinboro,	Erie.
Steadman, Alice Rupert	Edinboro,	Erie.
Steadman, W. A.	Edinboro,	Erie.
Steinhoff, Carrie Wilmina	Edinboro,	Erie.
Stewart, Lizzie	Hadley,	Mercer.
Stull, Kate	Long Stand,	Crawford.
Swager, Anna	New Castle,	Lawrence.
Swift, Bessie L.	Edinboro,	Erie.
Swift, Dean Edwin	Edinboro,	Erie.
Swift, Fred. G.	Edinboro,	Erie.
Swift, Leonard	Edinboro,	Erie.
Tabor, Edwin Cutler	Rundells,	Crawford.
Tallmadge, Bailey S.	McKean,	Erie.
Tate, George	Clipper,	Erie.
Tate, J. Porter	Godard,	Erie.
Tate, Selden Church	Belle Valley,	Erie.
Thickston, Alice	Metuchen,	Middlesex, N. J.
Thickston, Kate Lucina	Crossingville,	Crawford.
Thomas, Albert Robert	Cambridgeboro,	Crawford.
Timmons, John	Kersey's,	Elk.
Titus, Earle Clayton	Phillipsville,	Erie.
Torry, Archie Bruce	Edinboro,	Erie.
Torry, John Byron	Venango,	Crawford.

NAME.	POST OFFICE.	COUNTY.
Tracey, Nellie K.	Edinboro,	Erie.
Tripp, Elma D.	Harrison Valley,	Potter.
Wade, Charles L.	Edinboro,	Erie.
Wade, Lillian	Edinboro,	Erie.
Wade, William	Edinboro,	Erie.
Waid, Mamie	Tyronville,	Crawford.
Walden, Lynden M.	Townville,	Crawford.
Walrath, Frances	Edinboro,	Erie.
Walter, Agnes	Benzette,	Elk.
Walter, Albertine	Benzette,	Elk.
Waterhouse, Lester	Cambridgeboro,	Crawford.
Waterman, Clara B.	North East	Erie.
Wilson, Anna	Edinboro,	Erie.
Wood, Harley J.	McKean,	Erie.
Wood, Gertrude A.	Guy's Mills,	Crawford.
Wright, Alice E.	Clipper.	Erie.
Wright, Loretta N.	Clipper,	Erie.
Wright, Clinton Carl	Edinboro,	Erie.
Wright, Charles J.	Edinboro,	Erie.
Wymer, Alice M.	New Castle,	Lawrence.
Yost, Edith M.	Lowville,	Erie.
Zillafro, Bertha Marie	Rexford,	McKean.



Music Department.

NAME.	POST OFFICE.	COUNTY.
Allis, Harriet E.	Erie,	Erie.
Benjamin, Celia E.	Edinboro,	Erie.
Boak, Carrie G.	Edinboro,	Erie.
Cowan, Carl D.	Edinboro,	Erie.
Crouch, Amanda	Edinboro,	Erie.
Fee, Asa	Camptown,	Bradford.
Green, Mary Jane	Murraysville,	Westmoreland.
Hawkins, Charles L.	Blooming Valley,	Crawford.
Henry, Nina Faye	Kennard,	Mercer.
Henry, Victor Holmes	Kennard,	Mercer.
Humes, Gertrude	Woodcock,	Crawford.
Humes, Thera	Woodcock,	Crawford.
Johnson, Ella May	New Salem,	Fayette.
Johnson, Luella	New Richmond,	Crawford.
Johnson, Minnie E.	Cherry Grove,	Warren.
McCormick, Susie May	Tidioute,	Warren.
McGibbon, J. Annetta	Cannonsville,	Delaware, N. Y.
McLallen, Blanche	McLallen's Corners,	Erie.
Oren, Margaret Gertrude	New Cumberland,	Cumberland.
Peck, Luella	Boscobel,	Erie.
Peffer, Emma Josephine	Sterrettania,	Erie.
Pendleton, Sara	Cambridgeboro,	Crawford.
Pinckney, Bess LaMontte	Jamestown,	Mercer.
Quay, Maude C.	Cambridgeboro,	Crawford.
Reeder, Louis P.	Edinboro,	Erie.
Reinhard, Jessie M.	Verona,	Allegheny,
Reynolds, Frank B.	Union City,	Erie.
Ryan, Lillian	McLallen's Corners,	Erie.
Sawdey, Frank D.	Albion,	Erie.
Sheldon, Morton Rutherford	Springboro,	Crawford.
Sibble, Ida May	North Clarendon,	Warren.
Spence, S. Alice	McKean,	Erie.
Steadman, Alice Rupert	Edinboro,	Erie.
Steadman, W. A.	Edinboro,	Erie.
Swager, Anna	New Castle,	Lawrence.
Swift, Dean E.	Edinboro,	Erie.
Thickstun, Alice	Metuchen,	Middlesex, N. J.
Wright, Charles J.	Edinboro,	Erie.
Wright, Clinton Carl	Edinboro,	Erie.
Wymer, Alice M.	Edinboro,	Erie.

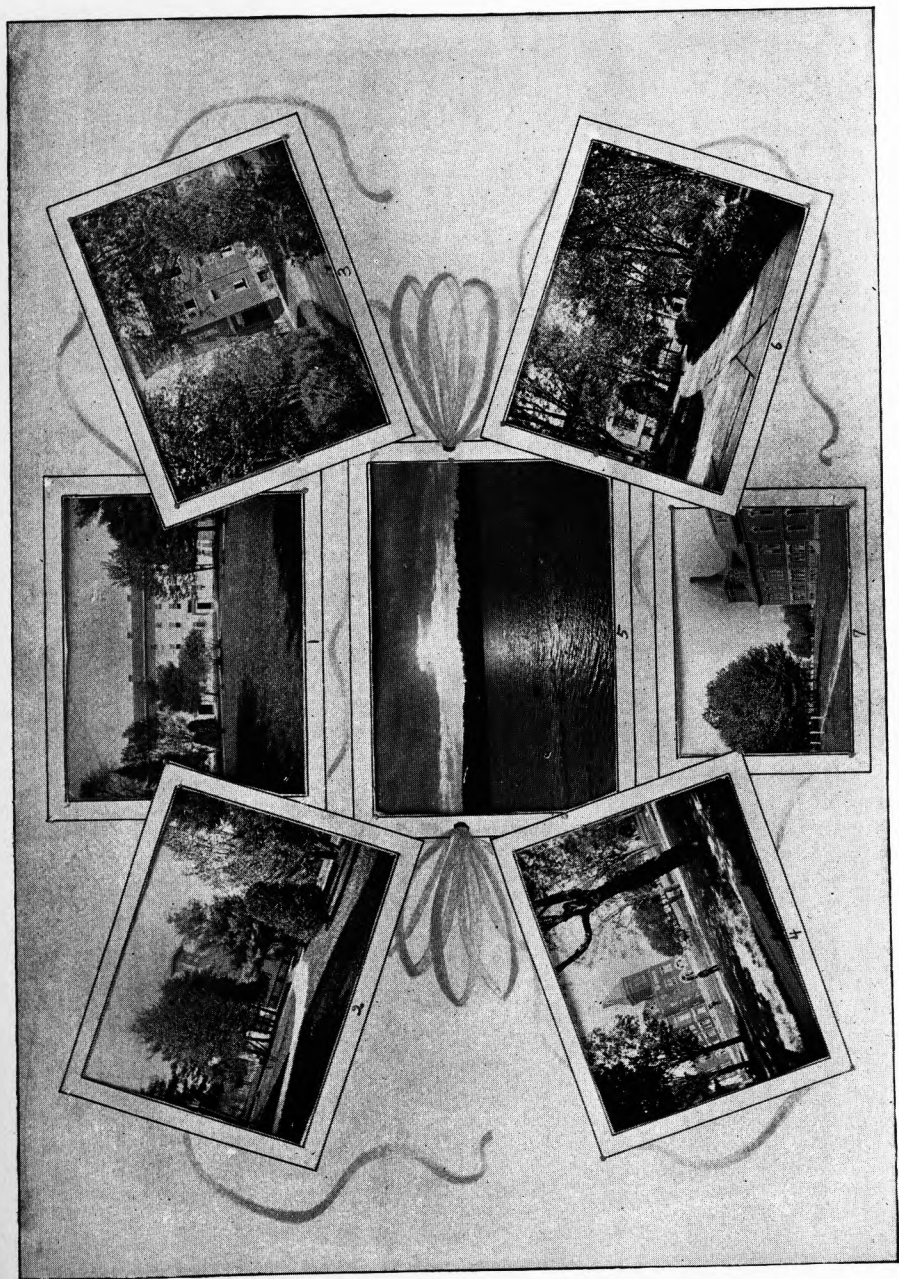

CATALOGUE OF
Students in Model School.

Allen, Bertha,
Allen, Vinnie,
Amidon, George,
Amidon, Guy,
Billings, Blanche,
Billings, Opal,
Billings, Wilber,
Boak, Clyde,
Campbell, George,
Campbell, Samuel,
Crane, Leonard,
Culbertson, Melvin,
Culbertson, Robert,
Cull, Leonard,
Cull, Elizabeth,
Davis, Dora,
Dundon, Jennie,
Dundon, Frederick,
Dundon, William,
Ellsworth, Donna,
Ellsworth, Velma,
Firman, John,
Gross, Pearl,
Hardman, Ella,
Hatch, Abigail,
Havlin, Lina,
Hawkins, Earl,
Henry, Madge,
Hotchkiss, Florence,
Hotchkiss, Hughes,

McGahen, Edith,
McGibbon, Forrest,
McGibbon, Malcolm,
McKenzie, Edith,
McKrell, Margaret,
McKrell, Mary,
McWilliams, Robert,
Morrison, Guy,
Most, Bertha,
Most, William,
Perry, Pearl,
Proudfit, Bruce,
Proudfit, Burns,
Reeder, James,
Reeder, Lillie,
Saley, Kate,
Scrafford, Charles,
Scrafford, Frank,
Skelton, Charles,
Smith, Bertha,
Spearhouse, Earle,
Stafford, Floie,
Stafford Florence,
Stafford, Fremont,
Steinhoff, Bertha,
Stone, Alfred,
Swift, Clara,
Swift, Donald,
Swift, Gordon,
Taylor, Robins,

Hotchkiss, Louisa,
 Hunter, Bertha,
 Hunter, Georgia,
 Jaynes, Maude,
 Leacock, Sadie,
 Lowell, Austa,
 Lowell, Frank,
 Lowell, James,
 Lowell, Mary,
 McClain, Maysie,
 McClure, Fannie,
 McCormick, Susan,
 McGahen, Charles,

Torry, Ina,
 Torry Timothy,
 Tracy, Grace,
 Twitchell, Archie,
 Wade, Edna,
 Wade, Nettie,
 Walker, Rosa,
 Wellman, Charles,
 Wellman, Maxwell,
 Whipple, Lillian,
 White, Benjamin,
 White, Flora,
 White, Glenn.

Summary of Attendance.

Term Attendance.

(Normal Department.)

	Ladies.	Gentlemen.	Total.
Fall Term	86	50	136
Winter Term.....	99	61	160
Spring Term.....	178	88	266
			—562

Normal Department.

Ladies.....	173
Gentlemen	104
	—277

Music Department.

Ladies	28
Gentlemen	12
	— 40

Model Department.

Girls.....	45
Boys	41
	— 86
Counted twice.....	30
Total number of different students.....	373

Course of Instruction as revised by the Board of Principals, Dec. 11th, 1894, for the Pennsylvania State Normal Schools.

Four Courses of Instruction are provided for, as follows:

Elementary Course.

Regular Normal Course.

Scientific Course.

Advanced Normal Course.

ELEMENTARY COURSE.—Preparatory Studies.

Language—Orthography, Reading.

Natural Science—Physiology and Hygiene.

Historical Science—Geography, Political and Physical; History of the United States.

The Arts—Penmanship, sufficient to be able to explain some approved system: writing to be submitted to the Board of Examiners.

Other studies, as Arithmetic, English Grammar, Algebra, etc., shall be added to the Preparatory year, said studies to be selected by each Normal School, but the "final" examination in these added branches shall be deferred till the end of the Junior year.

JUNIOR YEAR.

Pedagogics—School Management; Methods of Teaching the Common Branches.

Language—English Grammar; Latin, sufficient for the introduction of Cæsar.

Mathematics—Arithmetic; Elementary Algebra.

Natural Science—Botany.

Historical Science—Civil Government.

The Arts—Drawing, a daily exercise for at least twenty-four weeks, work to be submitted to the Board of Examiners; Bookkeeping, single entry, including a knowledge of common business papers, and a daily exercise for at least seven weeks; Vocal Music, elementary principles, and attendance upon daily exercises for at least twelve weeks.

Physical Culture.

SENIOR YEAR.

Pedagogics — Psychology; Methods of Teaching the Common Branches; History of Education; Model School Work, at least twenty weeks of actual teaching daily during one period of not less than forty-five minutes; a Thesis on a professional subject.

Language—Rhetoric and Composition; English Literature, at least twelve weeks' work, including the thorough study of four English classics; Latin, Cæsar, through the Helvetian War.

Mathematics—Plane Geometry.

Natural Science—Elementary Natural Philosophy.

Historical Science—General History.

The Arts—Elocutionary exercises in connection with the study of English Literature; Manual Training.

Physical Culture.

REGULAR NORMAL COURSE—Three Years.

(This Course includes the studies of the Elementary Course, and the following branches: A full equivalent will be accepted for any of the text-books named in this Course.)

Pedagogics—Advanced Psychology; Moral Science; Philosophy of Education; Methods of Teaching; Practice of Teaching; Pedagogical Works; Fröbel, Education of Man; Quick, Educational Reformers; Fitch, Lectures on Teaching; School Supervision, School Apparatus; Discussion of Manual Training, Physical Culture, etc.

Mathematics—Solid Geometry; Plane and Analytical Trigonometry; Surveying.

Language—Latin: Cæsar, 3 books; Vergil's *Æneid*, 3 books; Cicero, 3 orations.

Natural Science—Chemistry, including Chemistry of Soils; Zoology, including Entomology; and Geology.

Literature—Higher Literature, English and American, including a study of at least four classics.

SCIENTIFIC COURSE—Four Years.

This Course includes the studies of the Regular Normal Course and the following branches:

Pedagogics—Logic; Course of Professional Reading selected from Regular or Advanced Normal Course; a Thesis on a professional subject.

Language—Latin: 3 books of Vergil's *Æneid*, 3 orations of Cicero, or a full equivalent; (an equivalent of Greek, German or French will be accepted for any of the following studies: Vergil, Cicero, Higher Algebra, Spherical Trigonometry, Surveying, Analytical Geometry, Calculus, Mathematical Natural Philosophy and Mathematical Astronomy, and an equivalent of Latin and advanced work in Natural Science for any of the foregoing mathematical studies.)

Mathematics—Higher Algebra; Spherical Trigonometry and Surveying, with use of instruments; Analytical Geometry; Differential and Integral Calculus.

Natural Science—Higher Natural Philosophy; Astronomy, Descriptive and Mathematical.

Historical Science—English History; Grecian History; Roman History.

ADVANCED NORMAL COURSE—Five Years.

(This course includes the studies of the Scientific Course, and one year's additional work in Pedagogics, as follows: A full equivalent will be accepted for any of the text-books in the Course.)

Psychology—James, Advanced Course.

Laurie's Institutes of Education; Rein's Outline of Pedagogy; Herbart's Science of Education; Spencer's Education; Rosmini's Method in Education; Davidson's Education of the Greek People.

Discussion of Methods and Objects of Leading Educators: Frœbel, Pestalozzi, Dr. Arnold, Horace Mann and others.

Discussion of Educational Theories.

Education in the United States; Education in Pennsylvania (Wickersham); General Survey of History of Public Education in Germany, France and England.

Advanced work in Language, Mathematics, Natural Science, etc., may be taken at the option of the student.

RULES FOR FINAL EXAMINATIONS

And Admission to the Junior and Senior Classes in the Elementary Course.

1. Admission to the Senior and Junior classes shall be determined by the State Board of Examiners at the annual examination by the Board.
2. In order to be admitted to the Junior class at any State Normal School, persons must be examined in the six preparatory branches named

and no others; and the examination in these branches shall be final. Those who for any reason were unable to complete the preparatory examination, may be admitted to both the preparatory and the Junior examinations at the end of the Junior year. But they must be classed as preparatory students till the final examination in the preparatory branches has been completed. No substitutions or conditions shall be allowed for any of the studies required for admission to the Junior class.

3. In order to be admitted to the Senior class, persons must be examined in all the Junior studies, except Methods and Latin, and the examination in these branches shall be final. No substitutions or conditions shall be allowed for any of the studies required for admission to the Senior class.

4. If the faculty of any State Normal School, or the State Board of Examiners, decide that a person is not prepared to pass an examination by the State Board, he shall not be admitted to the same examination at any other State Normal School during the same school year.

5. If a person who has completed the Preparatory or the Junior studies at any State Normal School, desire to enter another State Normal School, the Principal of the School at which the examination was held shall send the proper certificate to the Principal of the School which the person desires to attend. Except for the reason here stated, no certificate setting forth the fact of the passing of the Preparatory or the Junior studies shall be issued.

6. Candidates for graduation shall be examined in all the branches of the Senior year. They shall have the opportunity of being examined in any of the higher branches, including vocal and instrumental music and double entry bookkeeping; and all studies completed by them shall be named in their certificate.

7. Persons who have been graduated in any Course may be examined at any State examination in any branches of a higher course, and the Secretary of the Board of Examiners shall certify, on the back of their diplomas, to the passing of the branches completed at said examination.

8. A certificate setting forth the proficiency of all the applicants in all the studies in which they desire to be examined by the State Board of Examiners shall be prepared and signed by the faculty and presented to the Board.

COLLEGE PREPARATORY COURSE.

This school now maintains a College Preparatory Course. It includes sufficient Latin, Greek, Mathematics and Literature to prepare students for admission to the best American colleges.

SPECIAL CLASS FOR ACTUAL TEACHERS.

A course of study has been arranged for those teachers who can not spend two consecutive years at school. This enables them to take the studies of the Junior year of the Elementary Course in three spring terms.

DIPLOMAS.

Candidates for graduation are examined by the State Board of Examiners in the branches of the Senior year. A diploma, in which is named the branches of the course, is given to those found qualified. This diploma permits the holder to teach in the Public Schools of Pennsylvania for two full years.

Any graduate of this school who has continued his studies for two years, and has taught two full annual terms in the Common Schools of the State, is entitled to a second diploma.

These second diplomas are permanent certificates of the highest grade. The holder is permitted to teach in the Public Schools of Pennsylvania without further examination.

To secure a second diploma the applicant must present to the Faculty and the State Board of Examiners a certificate testifying to his good moral character and skill in the art of teaching, signed by the Board or Boards of Directors by whom he was employed, and countersigned by the Superintendent of the county in which he has taught. Blank applications may be obtained at the office of the Principal.

STATE CERTIFICATES FOR ACTUAL TEACHERS.

The Normal School law requires the State Board of Examiners to grant State Certificates to actual teachers of the Public Schools. It is not necessary for the applicant to have attended a Normal School. These certificates are granted on the following conditions:

1. Each applicant must be twenty-one years of age, and have taught for three successive annual terms.

2. He must present certificate of good moral character, and of successful teaching, signed by the Board or Boards of Directors by whom he was employed, and countersigned by the Superintendent of the county in which he taught.

3. The examinations to be in the studies of the Elementary Course, the Regular Normal Course, or the Scientific Course, as the applicant may choose, or in other equivalent branches.

TEXT BOOKS.

Free use of text books is furnished students in Arithmetic, Grammar, Geography and Reading. All other books can be obtained in the Book Room connected with the school, at wholesale prices. In the Book Room is also kept a complete assortment of stationery, pens, pencils, etc. Students are advised to bring whatever text books they may have with them. They are useful for reference.

The following list includes most of the text books now used :

Arithmetic—Wentworth, Robinson, Goff, Brooks.

Geometry—Wentworth, Wells, Loomis.

Readers—Franklin, Saunders, Shoemaker.

Latin—Tuel & Fowler, Collar & Daniel, Allen & Greenough's Grammar, Cæsar, Cicero, Virgil.

Penmanship—Spencerian system, Newland's Vertical System.

Grammar—Whitney & Lockwood, Reed & Kellogg, Patterson.

Rhetoric—Hill, Genng.

English Literature—Shaw.

Geography—Harper, Guyot, Monteith.

Algebra—Wentworth, Robinson, Brooks.

Bookkeeping—Lyte, Rodgers & Williams.

Commercial Law—Rodgers & Williams.

U. S. History—Montgomery, Barnes, Higgins.

Natural Philosophy—Avery, Gage.

Physics—Walker, Hutchinson.

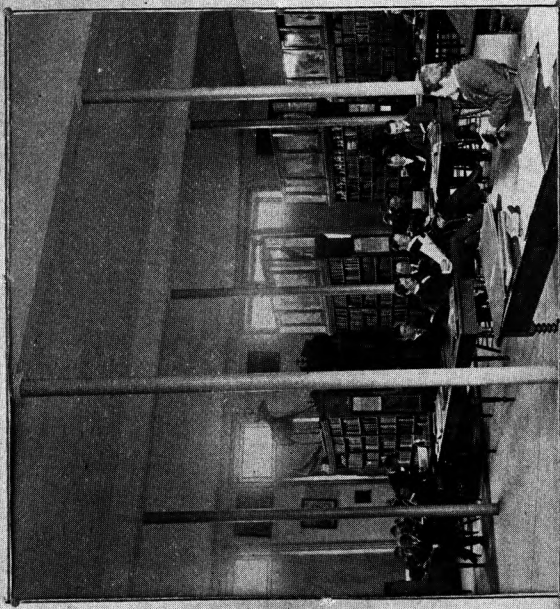
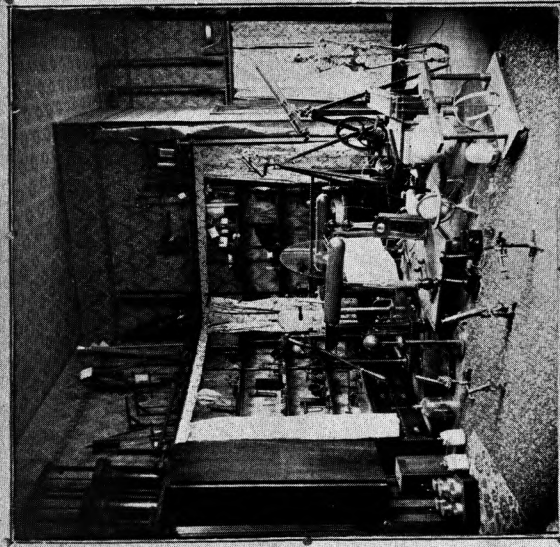

2

1—A View in Science Hall.

2—A Corner of the Library.

- Botany*—Gray.
Drawing—Prang.
Vocal Music—L. W. Mason.
Methods of Instruction—White.
Psychology—Baker, Gordy, Baldwin.
General History—Myers, Barnes.
Chemistry—Shepard, Williams.
Dictionary—Webster, Worcester.

STATE APPROPRIATIONS.

The Legislature of Pennsylvania has made appropriations to Normal students and Normal graduates under the following conditions:

1. Each student over seventeen years of age who shall sign a paper declaring his intention to teach in the Common Schools of the State, shall receive the sum of fifty cents per week.
2. Each student who, upon graduation, shall sign an agreement to teach in the Common Schools of the State two full annual terms, shall receive an additional sum of fifty dollars.
3. Students to secure these benefits must attend the school at least one term of twelve consecutive weeks.
4. Each student drawing an allowance from the State must receive regular instruction in Theory and Practice of Teaching.

EXPENSES IN NORMAL DEPARTMENT.

Elsewhere we learn that the State appropriates fifty cents per week for each student over seventeen years of age who pursues professional studies for at least twelve consecutive weeks, and fifty dollars for each graduate. These amounts are credited on tuition and other accounts, leaving the student to pay twenty-one dollars less than full rates for Junior year, and seventy-one dollars less than regular rates for Senior year.

Tuition per year, \$51; deducting State aid, \$30. The tuition per term is divided as follows: Fall term, sixteen weeks, \$18. Winter term, twelve weeks, \$16. Spring term, fourteen weeks, \$17.

With the usual deductions of fifty cents per week, State aid.

Tuition per week, for parts of term, \$1.45.

The rooms in the dormitories are furnished with all necessary articles. The rent is \$6 to \$10 for Fall term, and \$4 to \$8 Winter and Spring terms. Students rooming alone are charged one-third more.

Table board costs \$2 per week.

The following is an estimate of the necessary expenses of student per year :

Tuition, State aid deducted.....	\$ 30
Board, 42 weeks.....	84
Furnished room, including light and heat.....	18
Books and incidentals.....	18
	150
Total per year.....	\$150

Students who board themselves can materially lessen the expenses ; but it is to be remembered that it is false economy for students to deny themselves wholesome, nutritious food, or to use time in preparing meals needed for study or recreation.



The Departments.

PHYSICS.

Physics is taught during the Fall and Winter terms of the Senior year. This department is thoroughly equipped with apparatus, so as to permit the exhibition of many more experiments than are described in the average text book. With the actual experiment and phenomena before him, each student is led to think and reason out the working of natural laws for himself. Experiments are performed in advance of the lesson, so as to effectually call forth the original powers of the student.

A partial list of the apparatus for illustrating principles of Physics includes instruments of measurements, length, weight and capacity; instruments for illustrating physical forces, for illustrating principles of machinery, for determining specific gravity, for exemplifying principles of Hydrostatics, Hydraulics, Pneumatics, Optics, etc.; Spectroscope, Endosmeter, models of Steam Engines, apparatus for illustrating pressure of fluids, air pump, electric batteries, electric machine, electroscope, permanent and artificial magnets, magnetic needles, etc., etc.

An imported high grade hand motor is an important addition to the electric apparatus.

During the past year about forty pieces of valuable apparatus have been made by members of the Senior class, among which may be especially noted, force pump, lifting pump, swiftest decent machine, spiral and centrifugal railways, fountains, intermittent spring, lung tester, sound recorder, spouting jet, projectile cannon, pendulums of various kinds, siphons, capillary tubes, etc.

BOTANY.

The subject of Botany is taught during the Spring term of the Junior year. The living plant is made the basis of instruction, Gray's School and Field Book of Botany being used as a guide. The flora of the locality is large, and within easy reach of the student. Two compound microscopes of high magnifying power are always in readiness for examining the delicate and intricate portions of plants and flowers. Thus analysis of plant growth and inflorescence can be conducted to a great degree of accuracy by each individual student.

For efficient work in organography each student is furnished with a dissecting table, equipped with a good single lense microscope, reflecting plates and dissecting needles. At least two weeks are spent solely in laboratory work of this kind.

As farther laboratory work each student is taught to make careful cross sections and longitudinal sections of at least ten different seeds, also of stems, roots, tubers, bulbs, etc., and to apply such chemical reagents as may be necessary to discern the different ingredients in the composition of the parts, such as starch, tannin, oils and fat, etc.

Each student is also required :

(1.) To mount neatly on suitable card board ten specimens representing ten different families of flowering plants selected from the wild flora of the vicinity, with the natural classifications of each subscribed. Each specimen is to be accompanied by careful drawings of the following parts: Petal, sepal, flower plan, stamens, pollen ovule and pistil.

(2.) To write out an analysis of thirty-five plants, containing such facts as are necessary for classifying each plant.

PHYSIOLOGY.

As the subject of Physiology is now taught in all the Public Schools, and students are more or less familiar with the subject before entering the Normal School, the work in this department is

devoted exclusively to a thorough and comprehensive review of the whole subject, with special reference to Hygiene. The student is not only expected to master in detail the important parts, with their functions, and the different processes of the human body, but also to become so thoroughly acquainted with the laws of health that he can apply them intelligently in maintaining health in any school room.

As aids to the study of anatomy there are exhibited in presence of the students two life size skeletons—one with the bones intact, the other with the bones separate—so that not only the position but the size and shape of every bone may be thoroughly understood by the student. Also a model of the human body, with parts detachable, showing the position and comparative size of all the vital organs, the different parts of the brain, the location of the different muscles, etc. Also a complete set of the most recently approved charts, showing microscopic views of capillaries, blood corpuscles, nerve filaments, lymphatics, action of narcotics on digestion, etc., etc.

During the Fall term about two weeks are spent in laboratory work, dissecting different animals, examining under the microscope muscle fibres, lung tissues, glands, corpuscles, etc.

During the past year excellent results were reached by comparative anatomy, comparing the various organs of the rabbit with the human models.

PHYSICAL GEOGRAPHY.

As aids to the study of Physical Geography, there are available at all times maps, charts, globes ; also apparatus for illustrating relative sizes, positions and movements of the bodies of the solar system. Especial attention is paid to the physical causes underlying the various phenomena treated under this subject. As far as practicable, such subjects as atmospheric pressure, intermittent springs, etc., are explained by actual experiment before the class.

CHEMISTRY.

Chemistry is taught during the Spring term mostly as Post graduate work. For this work excellent facilities are afforded. A large, commodious and well ventilated basement is at the service of students in this class.

The subject is taught largely by laboratory methods. Each student is furnished with the proper outfit of reagent bottle, test tubes, alcohol lamp, breakers, retorts, etc., so that under the guidance and instruction of the teacher he can perform the experiments and make the necessary notes and deductions.

On the side table may be found all the reagents and other chemicals necessary for successfully performing all the essential experiments in any elementary work. The text followed is Shepard's Chemistry.

ENGLISH.

In schools of every grade increased attention is justly given to a more thorough study of our mother tongue. The Normal School course in this department includes Grammar, Rhetoric and English Literature. In Grammar our aim is to give the student that knowledge of the structure of his language which is essential to further linguistic study, and will secure accuracy and facility in written as well as in oral expression. Technical Grammar is not neglected nor is it unduly emphasized. As a means of mental discipline this branch is excelled by few others. Practical laboratory work runs parallel with the course in formal Grammar.

During the Fall and Winter terms the Juniors meet at stated intervals for general literary work. The object of these exercises is:

- (1.) To give the student control over himself.
- (2.) To give him practical work in the art of expression.
- (3.) To fit him for a systematic study of Rhetoric.

Rhetoric is treated both as a science and an art; ability to use language effectively is recognized as the student's real gain.

During the Senior year each member of the Senior class prepares an oration or an essay, and delivers it in chapel. English Literature is studied during one term of the Senior year. The biographies of representative authors are studied with the best criticisms of their works. In addition much attention is paid to the critical reading of at least four English classics. This year the classics studied were, "Hamlet," "Courtship of Miles Standish," "L'Allegro and Il 'Penseroso" and Emerson's "Essay on Culture."

LATIN.

In Latin we aim to make a thorough and exhaustive study of the principles of the language, and to give so thorough a drill in Latin Grammar as to facilitate an extended study of the language. We strive to show the close relationship which exists between the Latin language and our own. English words from Latin roots are traced to the original. The life and campaigns of Cæsar are critically studied. The geography of Gaul and Ancient Italy, the history of the destruction of the Republic, and the formation of the Roman Empire, are made the subject of interesting talks with the instructor.

ARITHMETIC.

The work in Arithmetic is divided into two grades.

One begins at Decimal Fractions and completes the work as far as Percentage.

Another grade begins with Percentage and finishes the book.

There is also a general review class arranged for each term.

An effort is made to give the pupils an intelligent knowledge of the subject, and the power of independent thought, so as to obtain results rapidly and correctly. Mechanical processes and routine methods are of no value. Students here are trained to logical habits of thought, and are stimulated to a high degree of intellectual energy.

ALGEBRA.

The work in Algebra belongs to the Junior year.

We recognize the fact that Algebra is essential in all the higher mathematics, hence thoroughness is our aim. Three successive terms are given to this branch. It is commenced early in the course, and prosecuted with vigor.

GEOMETRY.

It is generally conceded that the best mental drill is derived from the demonstration of geometrical theorems. In no other study can the language and thinking power of students be so well trained to clearness and conciseness. Problems are deduced from the theorems of the book, thus making the subject both interesting and practical.

PENMANSHIP.

Recognizing the great demand of the commercial world for good, rapid business writers, and of the educational world for competent teachers of Penmanship a special department of Penmanship is sustained. We believe this department offers unexcelled facilities. Among these may be mentioned, (1) It is in charge of a specialist. (2) Students are allowed to take the course exclusively or in connection with other courses. (3) Students receive special individual instruction as well as class drills; each receives written copies direct from the pen of the teacher. (4) Students have free access to art journals and compendiums in which are found numerous copies and frequent discussions by leading authors and educators on all phases of the subject. The course embraces plain and fancy writing, blackboard writing, rapid business combinations, flourishing, lettering, drawing, designing and theory. Each student upon completing the course prepares an elaborate original specimen.

In addition to the above vertical writing has recently been added. No pains have been spared to investigate fully as to the merits of this system. Judging from the favorable reports of many promi-

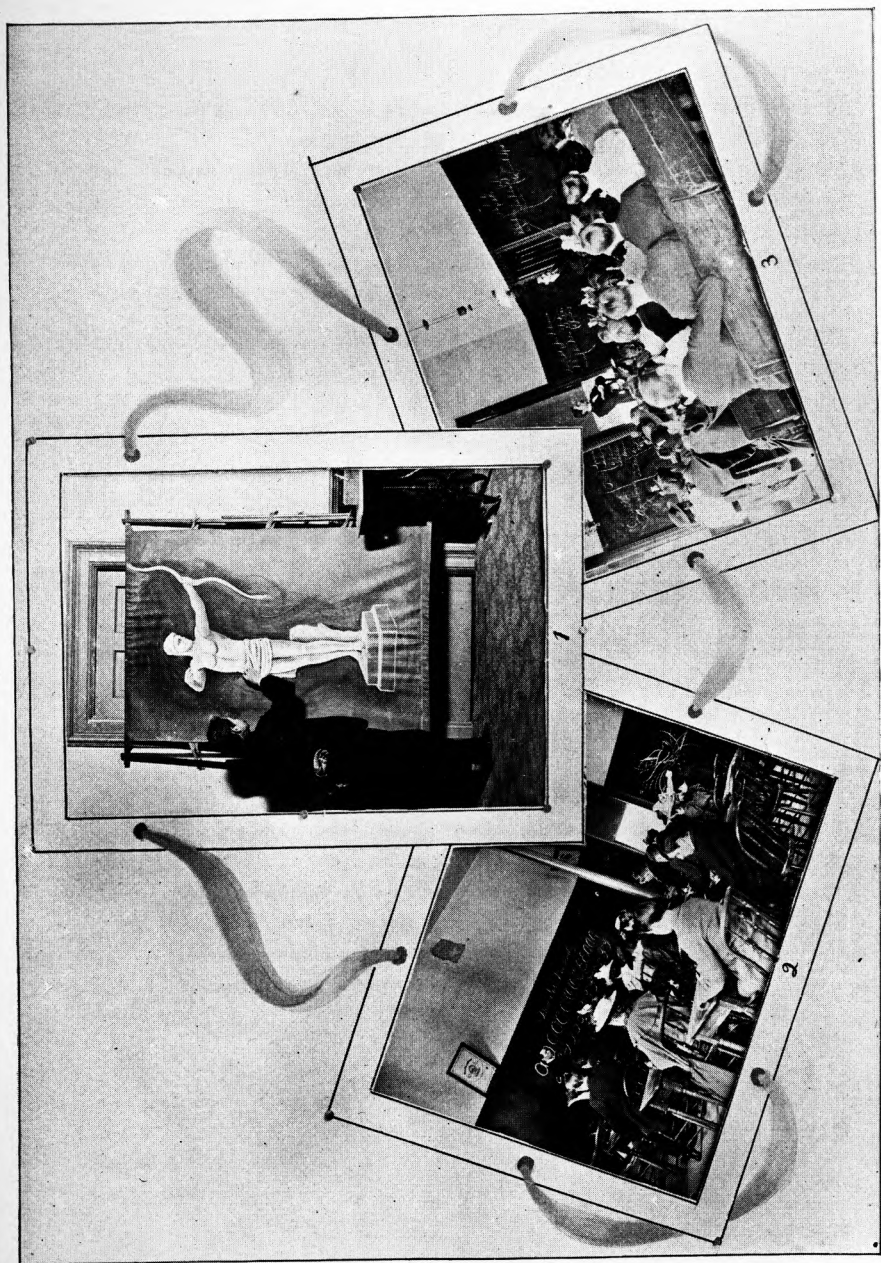

No. 1—Chalk Illustration by Wm. Most, Librarian. Nos. 2 and 3—Class Room Scenes.

ment teachers who have given it a fair trial, vertical writing has come to stay. The results of our experiments for the past two years have been very satisfactory.

DRAWING.

The time is near at hand when a knowledge of Drawing will be required of every teacher. It is a valuable aid in nearly every department of school work. The aim of the instructor in this department is to make the work as practical as possible. Copying is not drawing. The work requires twenty-eight weeks and embraces the following: Elementary designs, free hand drawing, angular and parallel, perspective, light and shade, theory of color, landscape, marine, map drawing and rapid sketching from nature and relief forms.

BOOKKEEPING.

An excellent opportunity for taking Bookkeeping in single and double entry is offered. In this practical age every teacher should have such a knowledge of the principles of Commercial Law, Bookkeeping and Business Forms as to enable him to transact business intelligently. In order to teach these things, they must be thoroughly understood. The student here can, by actual practice, become familiar with the duties of the merchant, the banker, the commission agent, the bookkeeper, etc., etc. Each student is urged to take a course in double entry as well as single entry. The amount required by law is so meagre as to barely familiarize one with the elementary principles of practical Bookkeeping.

PSYCHOLOGY.

Education has no more inspiring subject than Psychology. Every teacher ought to be interested in the laws of mental life. A teacher may, from his knowledge of human nature, succeed in a measure, but how much greater will be his success if he can follow intelligently and systematically the principles which govern the mind's development. The order of mental life cannot be brought too soon before intelligent students. Early in the course a teacher's

class in Psychology is organized. In the Senior class a more advanced course is given. Special attention is given to the Psychology of seeing and hearing, attention and memory, perception and imagination, feeling and will. The subject is studied from the standpoint of the teacher, and practical applications are made to education and the conduct of life.

METHODS.

The work in Methods is based on sound educational principles, and is never allowed to degenerate into stereotyped devices which the student puts into a note book, believing that he has in them the key to future success. The aim is rather to cultivate the spirit of investigation, to develop the individuality of the teacher and to build up a true ideal of education and the teacher's part in the process.

The teacher of Methods is also Critic teacher in the Model School, where theories are tested and principles are illustrated in presence of the student-teachers, who cannot fail to be benefited by this union of precept and practice.

MODEL SCHOOL.

This department has set aside for its use one large study room and seven class rooms, that are unsurpassed by any similar school in the State. They are all well lighted and ventilated, and are supplied with all necessary apparatus. The room for the primary grades has just been fitted up with the latest pattern of adjustable seats, which adds much to its appearance and comfort. There have been added during the past year, tables for sand modeling, Yaggy's Geographical Chart, globes, and a complete set of Rand, McNally & Co.'s maps—Columbia series.

The Model School pupils range in age from six to seventeen years, and are so classified as to represent every grade of public school work. The student-teachers practice in this school one period daily. The department is under the direction of a Superintendent, who exercises the closest supervision. He is assisted in

his work by the teacher of Methods, who has immediate charge of the primary grades. The union of theory and practice thus secured is an advantage rarely found in a Model School.

The supplementary reading includes the following: "Seaside and Wayside Readers," Nos. 1, 2 and 3; "Our World Reader," No. 1; "Parker's Supplementary Reading;" "Stories of Industry," two volumes; "American History Stories," four volumes; "Seven Little Sisters," "Each and All," "Ten Boys," "Stories Mother Nature Told Her Children," "Pictures and Stories of Animals and Plants," six volumes; "Brooks and Brook Basins," and other carefully made selections.

The student-teachers are also required to give instruction in the use of the following: "Tarbell's Language Lessons," "Pratt's Language Lessons," "Baldwin's Primary Arithmetic," "Griffin's Graded Review," "Reed and Wentworth's Primary Arithmetic," "Elementary Drawing Simplified," "Drawing Simplified," "About Pebbles," and other useful aids in teaching.

PHYSICAL TRAINING.

A Gymnasium has been fitted up, adding much to the efficiency of the school. The apparatus is the best made, consisting of parallel bars, vaulting bars, traveling rings, striking bag, trapeze, etc. Young men exercise in the Gymnasium daily.

During the cooler months one period daily is spent by the girls in light gymnastics, under the direction of a skillful and experienced teacher. The aim is to preserve health and strength, to promote graceful bearing and movements, and to give recreation. The work consists of exercises in breathing, gesture, calisthenics and dumb bells, marching, fancy steps and games. The correct way of sitting, rising, standing, walking, etc., is taught, and individual work is given for special defects.

Ladies are requested to come provided with blouse waist, low, easy shoes, and a short full skirt, or a divided skirt. The latter is usually adopted by the girls, but is not required.

MUSIC DEPARTMENT.

The aim of this department is not only to prepare teachers for leading the music in Public Schools, but also to offer facilities for higher musical culture, in voice and piano. Advanced courses have been arranged with special reference to this end.

PIANO.

Mechanical Studies :

Spindler, Op. 131.	Heller, Op. 45.
Loeschhorn, Op. 65.	Heller, Op. 16.
Kohler, Op. 162 and 151.	30 studies from Gradus ad Parnassum by Clementi.
Gurlitt, Op. 83 Bk. 1.	Bertini, Op. 32.
LeCouppey, Op. 17.	Krause, Op. 2.
Duvernoy, Op. 120.	Cramer, 50 Studies.
Czerny, Op. 640.	Schmitt, Op. 16.
Loeschhorn, Op. 66.	Kullak, Op. 48, Bk. 2.
Bach's 2 and 3, Part Inventions.	

In addition to these, selections will be made from the following Etudes for rhythm, phrasing and expression :

Burgmueller, Op. 100.	Heller, Op. 47.
Concone, Op. 24.	Heller, Op. 46, Bks. 1 and 2.
Loeschhorn, Op. 38 and 52.	Jensen, Op. 32, 25 Etudes.
Spindler, Op. 273, Bk. 1.	Moscheles, Op. 70.

The musical development will be made to keep pace with the mechanical execution by the study of pieces from the works of the masters, especial attention being given to the cultivation of a musical touch and a correct interpretation of the standard works.

VOICE.

Vocal music is universally conceded to be the highest type of music. We owe it to ourselves and to society to bring out the capabilities of our voices, and if specially endowed we should have our gifts carefully trained. Special care is taken in the first year's work in the proper placing of the voice, as this is of the utmost importance to the singer, and no satisfactory progress can be made until this is accomplished. Attention is also given to proper management of the breath, phrasing and artistic tone, all of which are

used in connection with the study of standard studies, songs, and arias from operas and oratorios.

In addition to the regular course in voice culture, this department makes a specialty of a chorus and sight-singing class, which is free to all Normal and Conservatory students, and is a required study for all Normal graduates. Very few teachers are qualified to successfully teach vocal music in the public schools, and the true reason would seem to be a lack of training in their Normal work. After completing this course, students have the opportunity of teaching it in the Model School, thus preparing themselves for presenting the subject in their future teaching.

VOCAL CLUBS.

During the past year, two vocal clubs have been organized. The Conneauttee Glee Club for gentlemen and the Aeolian Club for ladies. The members of these clubs are chosen from the best singers in the school, regardless of class distinction, and are given a special drill twice a week by the director of music. Their progress has been quite remarkable, and the enthusiasm displayed by the members shows that they appreciate as well as thoroughly enjoy this privilege.

HARMONY.

A study of Elementary Harmony is absolutely essential to every musician. The department offers a course covering two years, which includes a study of scales, intervals, naming and writing the same from sound, concord and discord, voice leading, two and three part writing, formation and progression of chords, treatment of dominant and secondary seventh chords, cadences transpositions, suspensions, sequences, exceptional chord treatment, four part writing from given basses, analysis meter, writing chorals, hymn tunes, quartets, etc.

ADVANTAGES.

Music Hall is devoted to the exclusive use of the department, and is provided with a pleasant hall in which Concerts, Musicales, Lectures, etc., are held. The department is also supplied with

pianos, organs, practice and recitation rooms. The Musicales, Recitals, Lectures, etc., are free to all pupils in music. The sight singing and chorus class, is one of the free classes.

The frequent Musicales and Recitals are of great benefit to pupils, giving them an opportunity to become acquainted with the best class of music and musicians, and at the same time practical experience in performing before others.

REQUIREMENTS FOR GRADUATION.

Candidates for graduation must complete the course in Harmony and one other branch, and in addition must complete at least three grades in a third; as for example, any one finishing Voice and Harmony, must also finish three grades in Piano.

The graduates give a recital at the completion of the course, assisted by other members of the music department chosen by the director.

To those finishing the course is given the diploma of the school, signed by the Faculty and officers of the school.

EXPENSES OF MUSIC DEPARTMENT.

There are three terms in the school year, consisting of sixteen, twelve and fourteen weeks respectively.

Private lessons in Voice, Piano, or Organ, (one per week)—	
For Fall Term, - - - - -	\$12 00
For Winter Term, - - - - -	8 00
For Spring Term, - - - - -	10 00
Private lessons in Voice, Piano, or Organ, (two per week)—	
For Fall Term, - - - - -	18 00
For Winter Term, - - - - -	14 00
For Spring Term, - - - - -	16 00
Harmony and Composition (six in class), - - - - -	5 00
Rent of Piano, one period per day, per term, - - - - -	2 00
Rent of Organ, one period per day, per term, - - - - -	1 00

Those paying full tuition in the Normal Department will receive a reduction of twenty per cent. from the catalogue price for lessons.

LIBRARY.

The Library contains about six thousand carefully selected volumes. Its value and utility depend largely on the intelligent means employed to bring its contents within convenient reach. The Librarian, by his skillful use of the blackboard, calls the attention of the students to matters of current history, and by maps and other drawings presents comprehensive views that are of invaluable assistance to every department. He has also devoted much time to the compilation of a reference book based on the Dewey system. Within the past year over ten thousand items have been classified almost wholly from current literature.

Upon the reading tables are found :

Monthlies.

North American Review,	The Century Magazine,
The Forum,	Popular Science Monthly,
Atlantic Monthly,	Scribner's Magazine,
Review of Reviews,	New England Magazine.

*Harper's Monthly.**Illustrated Papers.*

Harper's Weekly,	Puck,
Leslie's Weekly,	Youth's Companion,

*The Judge.**Educational Papers.*

Educational Review,	New England School Journal.
Pedagogical Seminary,	Education.
Teacher's Institute,	Popular Educator.
Kindergarten,	American Teacher,
Our Little Men and Women,	School Bulletin,
New York School Journal,	School Gazette,
Pennsylvania School Journal,	Educational News,
National Educator.	

Religious Papers.

Examiner,	Christian Statesman,
Interior,	Christian Advocate,
Golden Rule,	United Presbyterian,
Outlook,	Presbyterian Banner,
Sunday School Times.	

Secular Weeklies.

New York Sun,	Atlantic Constitution,
New York Tribune,	New York Post,
	The Voice.

Scientific Weeklies.

Science,	Scientific American,
Popular Science,	Scientific American Supplement,

Dailies.

Pittsburg Dispatch,	Tribune Republican,
Erie Herald,	Erie Morning Dispatch.

Miscellaneous.

Western Pennsylvania,	Penman's Art Journal,
Woman's Journal,	Etude,
Musical Record,	Vocalist.

The following county papers are found on file in the Library through the generosity of the publishers :

Waynesburg Independent,	Forest Republican,
Venango Spectator,	Butler Citizen,
The Echo,	New Castle Guardian,
Crawford Journal,	Meadville Gazette,
Conneautville Courier,	Linesville Herald,
Sharon Herald,	The Enterprise,
Dispatch and Republican,	Western Press.
Advance Argus,	Greenville Progress,
Erie Dispatch,	Erie Gazette,
Conneauttee Wave,	Waterford Leader,
DuBois Weekly Courier,	New Castle Courier,
Advance Guard,	Corry Weekly,
Union Free Press,	Wattsburg Sentinel,
McKean County Miner,	Pennsylvania Farmer,
Star Mail,	Armstrong Republican,
	DuBois Tribune.

MUSEUM.

The excellent Museum, enriched several years ago by the purchase of the famous "Ennis Collection," is in the Library and adjoining rooms. Here the student of Natural History can find a large and valuable collection of specimens, consisting of mounted

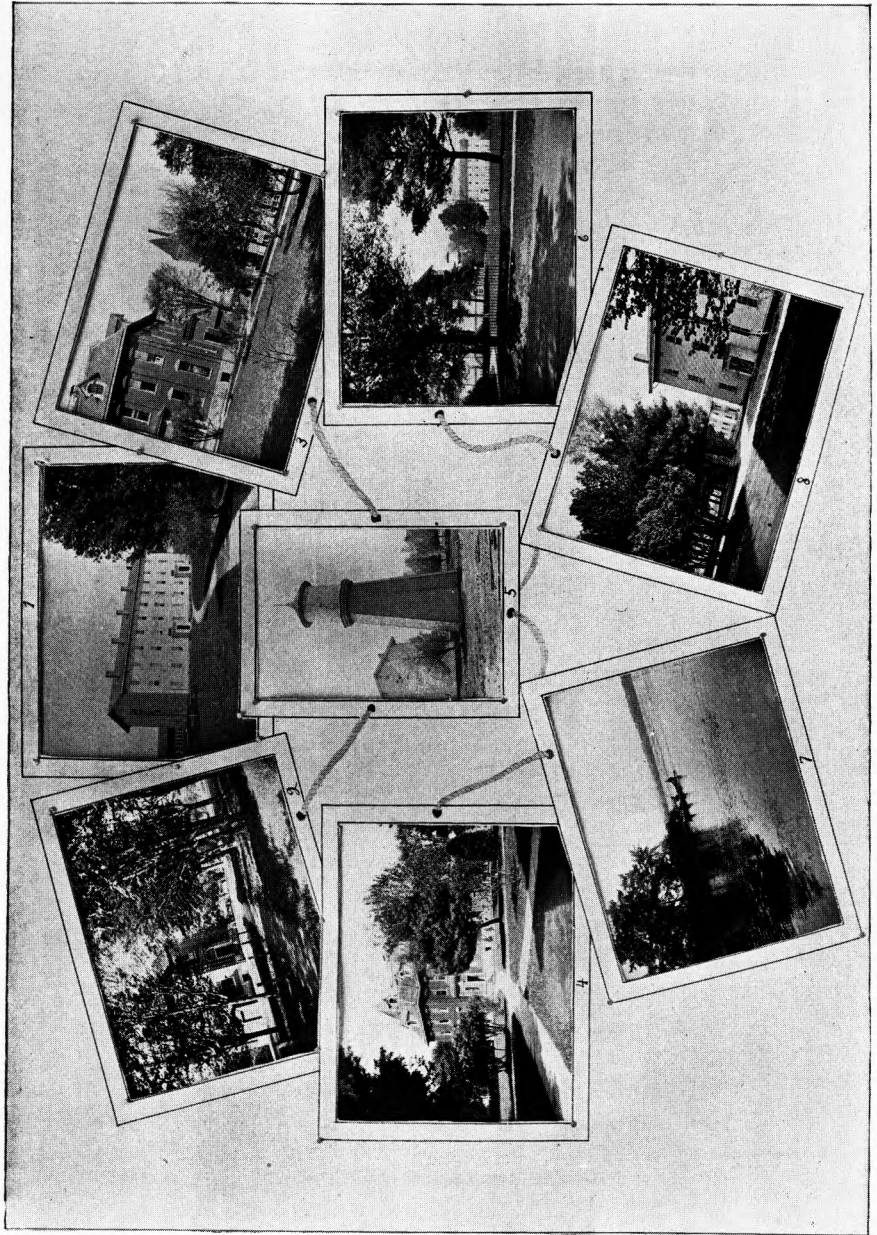

Nos. 1, 2, 3, 4, 5, 6 and 8—Scenes upon the Campus. No. 7—A Glimpse of Lake Conneautce.

animals, birds, alcoholic specimens of fishes, reptiles, etc. Also a variety of coral shells, minerals and Indian relics.

LECTURE COURSES.

During the last three years the following lecturers have appeared before the school :

George W. Allen.

Levin Irwin Handy (2).

The Rev. James Read, D. D.

C. D. Higby, Ph. D.

John B. De Motte, Ph. D.

Hon. James R. Burns (2).

Supt. H. C. Missimer.

State Supt. N. C. Schaeffer.

Hon. D. J. Waller, Jr.

Supt. F. Treudly.

Supt. F. M. Bullock.

Rev. S. A. Smith, Ph. D.

Rev. A. E. Winship, Ph. D.

Pres. John Howard Harris, LL. D.

Pres. George Edward Reed, D. D.

The Baccalaureate Sermon was preached in 1892 by Rev. C. T. Beach, D. D. of the Methodist church.

In 1893 by the Rev. Clarence A. Adams, D. D., of the Baptist church.

In 1894 by the Rev. J. C. Chapman of the Presbyterian church.

In 1895 by the Rev. Charles W. Smith, D. D., editor of the Christian Advocate.

RELIGIOUS EXERCISES.

This school, while it is strictly non-sectarian, exercises great care in the moral training of its students.

All students, except such as are excused by the Principal, are required to attend morning devotional exercises in the Chapel.

Students are expected to attend public worship each Sabbath morning.

There are flourishing societies of the Y. M. C. A., Y. W. C. A. and Y. W. C. T. U. in the school. The Y. W. C. T. U. holds weekly meetings. The other organizations hold meetings each Sabbath afternoon.

A student prayer meeting is held each Sunday evening. Attendance is optional.



Location, Buildings, Etc.

Edinboro is one of the healthiest school towns in the State. It is situated in the valley of the great Conneauttee, and on the border of a beautiful lake of the same name. Its rich soil of loam and gravel finds its natural drainage into the stream that flows from the lake through the town. The death rate for the inhabitants of the village and surrounding district, is very low, not over ten per thousand people for the year. We are more free from epidemic than large centres of population or railroad towns.

A complete system of sewerage has been constructed, at large expense, for the school ground and its various buildings, conveying all sewerage and waste into a creek of constantly running water. In consequence of this sewerage system, the water supply for the school is exceptionally pure and wholesome, without the usual danger of contamination.

Conneauttee Lake affords rare facilities for both healthy exercise and enjoyment, by its skating in winter and boating in summer.

ACCESS.

The nearest railroad station is Cambridge, on the New York, Pennsylvania & Ohio. Hacks connect with passenger trains at that place. The New York, Pennsylvania & Ohio has good connections with the Pittsburg, Shenango & Lake Erie, the Philadelphia & Erie, and other railroads, giving a quick and convenient access.

GROUNDS.

The school grounds, consisting of about twelve acres, are of surpassing beauty. They are artistically dotted with trees and

shrubs of great variety. The lawns are well kept. Opportunities are offered for base ball, lawn tennis, croquet and other profitable out door games.

BUILDINGS.

The buildings are seven in number, besides a boiler house and water tower. Five are used for recitation rooms, museum, library, offices, etc, etc.; two are boarding halls. All are heated with steam from boilers set in the boiler house. The class rooms are well lighted and ventilated, and are of comfortable size, and contain all the equipments necessary for successful class work.

BOARDING HALLS.

The boarding halls are divided into suites of rooms, each suite consisting of a sitting room and bed room. Two persons usually occupy one suite. The rooms are completely and comfortably furnished. Each floor is abundantly supplied with hot and cold water, and each hall is provided with a bath room.

DISCIPLINE.

The rules for individual conduct are very limited. All students are expected to observe such regulations as may be needed to secure to all the greatest good. Ladies and gentlemen require no specific directions. No student whose influence is pernicious will be allowed to remain in the school.

BOARDING, ETC.

All students attending any department of this school, who do not live with their parents or guardians, and who are not under the immediate charge of such parents or guardians, shall be subject to the following regulations:

Students must consult the Principal or Preceptress before selecting rooms or boarding places.

Permission to change rooms or boarding places must in every case be obtained from the Principal or Preceptress.

Students must not be absent from their rooms in the evening without the consent of the teacher in charge.

Students may receive calls only during the hours devoted to recreation.

Gentlemen not connected with the school are not permitted to call upon lady students unless by permission of the Principal.

Persons desiring to take boarders or rent rooms, are requested to notify the Principal before the opening of the Fall term, stating the number of boarders or renters they can accommodate.

Rooms and boarding places will be selected from those upon the Principal's list.

The Principal and teachers shall deem it their duty to satisfy themselves that all persons who either keep boarders or rent rooms, exercise such supervision over the students as will secure a compliance with the spirit and intentions of the rules of school. Students will not be allowed to continue to room or board where such supervision is not maintained, or where the requirements of the school are in any way disregarded.



Catalogue of the Alumni
OF THE
EDINBORO STATE NORMAL SCHOOL.

This register gives the names of the Alumni since 1892. No record or register of Alumni previous to this date can be found. The Association desires to have a complete list of graduates, and it is earnestly requested of each alumnus, to send his name, class, address and occupation to the president of the Association or to the Principal of the school. Catalogues, circulars and other school announcements can accordingly be sent him.

CLASS OF 1892.

Benn, Edna	14 Boyle St., Allegheny, Pa.	Teacher.
Brown, E. Clint	Butte City, Idaho.	Railway Office.
Day, L. C.	Nebraska City, Neb.	Law Student.
Langley, Louis	Warren, Pa.	Law Student.
Langley, Leona M.	Cambridgeboro, Pa.	Teacher.
Perry, Mary M.	Mill Village, Pa.	Teacher.
Ralston, Samuel H.	Conneautville, Pa.	Dental Student.
Reeder, Anna	Edinboro, Pa.	Teacher.
Rupert, Alice	Edinboro, Pa.	Mrs. W. A. Steadman.
Wade, Margaret	Edinboro, Pa.	Teacher.
Wade, William	Edinboro, Pa.	Teacher.
White, Addison	Mill Village, Pa.	Teacher.
Woodard, W. H.	Pittsburg, Pa.	Contractor.

CLASS OF 1893.

Babcock, Jno. Ransom	Youngsville, Pa.	Teacher.
Brown, Bonnie	Albion, Pa.	Teacher.
Barnes, Hattie May	Albion, Pa.	Teacher.
Bell, John J.	Harborcreek, Pa.	Principal of Schools.
Colburn, Dora,	Ellwood City, Pa.	Teacher.
Coulter, Clara M.	Crawford's Corners, Pa.	Teacher.
Coulter, John W.	Crawford's Corners, Pa.	Teacher.
Culbertson, Andrew A.	Edinboro, Pa.	Teacher.
Gilmore, Loey Anna	Westfield, N. Y.	Student.
Hickok, Grace Emma	Hickernell, Pa.	Teacher.
Holmes, Louis J.	Cherry Grove, Pa.	Teacher.
McCammans, Chas. L.	Payette, Idaho.	Fruit Grower.
McLallen, James I.	New Wilmington, Pa.	Student.
McMurren, Durant L.	Greenville, Pa.	Teacher.
Metzenbacker, Wm.	Woodcock, Pa.	Principal of Schools.
Metzenbacker, Estella	Woodcock, Pa.	Teacher.
Miller, Arthur O.	Lewisburg, Pa.	Student.
Minckley, Alice S.	Troy Center, Pa.	Teacher.
Reed, Mary E.	West Millcreek, Pa.	Teacher.
Scrafford, Grace Adda	Edinboro, Pa.	Teacher.
Sibble, Ida May	Bradford, Pa.	Teacher.
Sibble, John Edwin	Stoneham, Pa.	Principal of Schools.
Smith, Edward C.	Albion, Pa.	Teacher.
Stafford, Fred. Perry	Edinboro, Pa.	Student.
Stowe, Edith M.	Wattsburg, Pa.	Teacher.
Taylor, Carlton J.	Edinboro, Pa.	Teacher.
Walter, Madge V.	West Millcreek, Pa.	Teacher.
Whitling, Howard	Bradford, Pa.	Teacher.

CLASS OF 1894.

Allen, Edith A.	Wattsburg, Pa.	Teacher.
Amidom, Clemme V.	Edinboro, Pa.	Teacher.
Benjamin, Edith A. C.	Edinboro, Pa.	Teacher.
Carmichael, Artemus	Kushequa, Pa.	Principal of Schools.
Chambers, Gertrude	Moorheads, Pa.	Teacher.
Clark, James R.	Geneva, Pa.	Principal of Schools.
DeWitt, Myrtle I.	Springboro, Pa.	Teacher.
Eldridge, Bertha M.	East Springfield, Pa.	Teacher.
Eldridge, Chester D.	East Springfield, Pa.	Teacher.

Emerson, Fred. V.	Hamilton, N. Y.	Student.
Fee, Emma J.	Athens, Pa.	Teacher.
Grove, William E.	York Springs, Pa.	Teacher.
Hawkins, Glenn,	Edinboro, Pa.	Teacher.
Hays, Emery L.	Townville, Pa.	Teacher.
Humes, Gertrude A.	Woodcock, Pa.	Teacher.
Johnson, Nora D.	New Salem, Pa.	Teacher.
Lewis, Samuel R.	Findley Lake, N. Y.	Student.
Lloyd, Florence T.	Hubbard, Ohio.	Teacher.
Marsh, Richard	Waterford, Pa.	Teacher.
Meehan, Nora A.	Wesleyville, Pa.	Teacher.
Most, Ida D.	Edinboro, Pa.	Teacher.
McCarty, Charles J.	Crossingville, Pa.	Teacher.
McCommons, James A.	Lundy's Lane, Pa.	Teacher.
McCormick, Minnie E.	Tidioute, Pa.	Teacher.
Nicholas, Edith M.	Johnstown, Pa.	Teacher.
Oiler, Fred. D.	Shamburg, Pa.	Teacher.
Osborne, Grant W.	Erie, Pa.	Teacher.
Pratt, Mattie	Edinboro, Pa.	Teacher.
Pulling, Emma	Crossingville, Pa.	Teacher.
Reeder, Harry O.	Edinboro, Pa.	Teacher.
Root, Claude E	Cambridgeboro, Pa.	Merchant.
Rundell, Ada M.	Hayfield, Pa.	Teacher.
Rupert, Lila	Kane, Pa.	
Scrafford, Mabel M.	Edinboro, Pa.	Teacher.
Smith, Frank L.	Lincolnville, Pa.	Teacher.
Smith, John A.	Pittsfield, Pa.	Teacher.
Smith, Lucinda H.	Lincolnville, Pa.	Teacher.
Stancliff, David	Edinboro, Pa.	Student.
Sutherland, John T.	Springboro, Pa.	Teacher.
Tabor, Franklin T.	Rundells, Pa.	
Tate, Ida M.	Clipper, Pa.	Teacher.
Tate, Edwin A.	Clipper, Pa.	Principal of Schools.
Turner, Lora A.	North Springfield, Pa.	Teacher.
Wade, Charles F.	Edinboro, Pa.	Teacher.
Wade, Lillian J.	Edinboro, Pa.	Teacher.
Wait, J. Orrin	Mill Village, Pa.	Teacher.