

MONOCAL



1976





1976

MONOCAL



## Table Of Contents

These are the good old days .....	
Sports .....	
Organizations .....	
Activities .....	
Faculty .....	1
Advertising .....	1
Seniors .....	1
Senior Directory .....	1
Epilogue .....	2

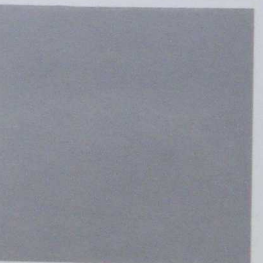
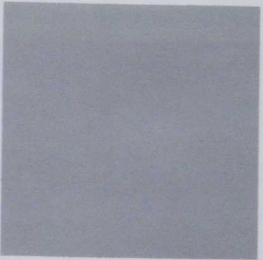
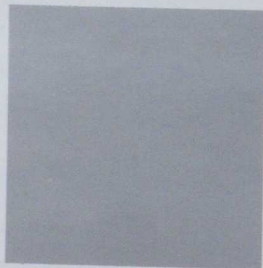
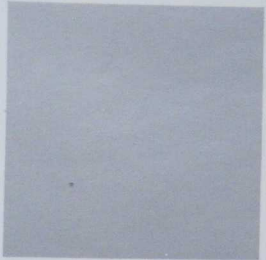
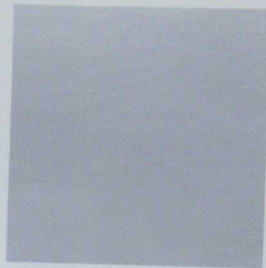

Days  
That  
Shone  
Like  
Silver . . .

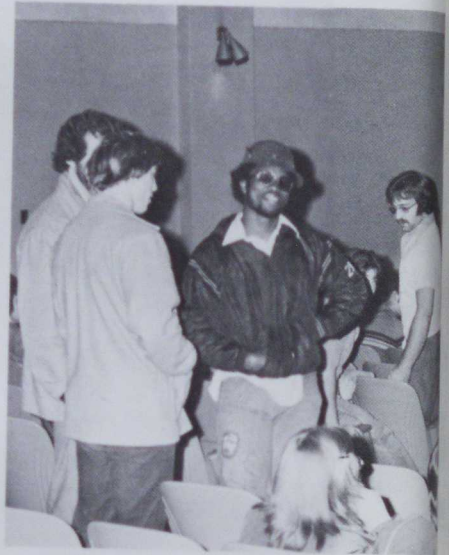
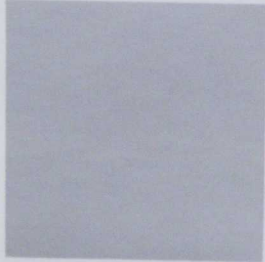

Were Days  
Of Endless  
Faces, Full  
Of Warmth . . .



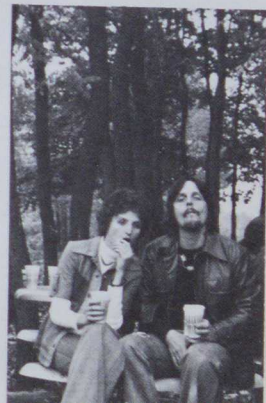
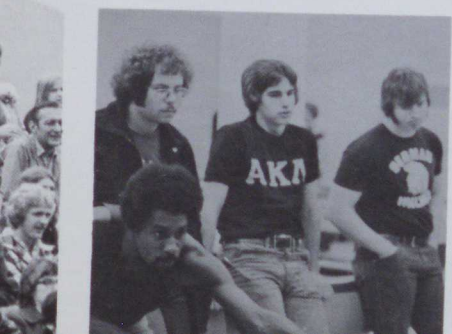
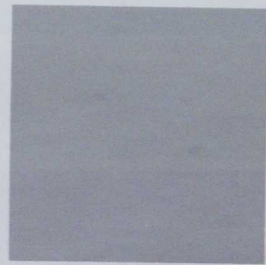
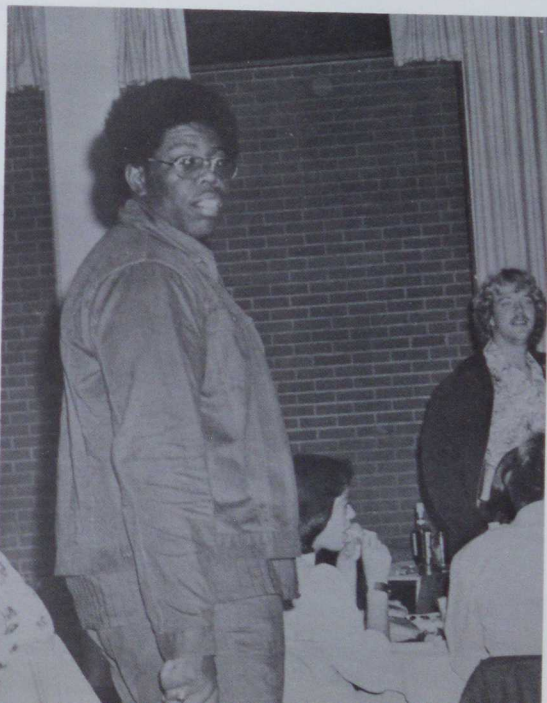
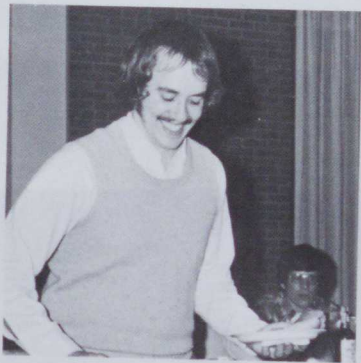
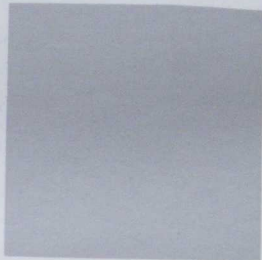
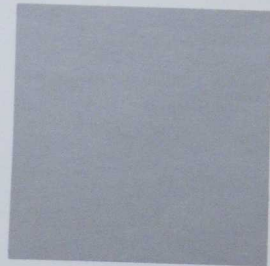
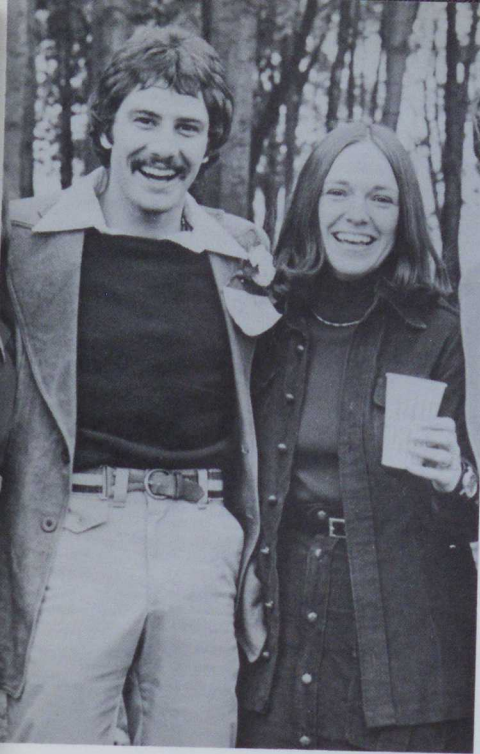

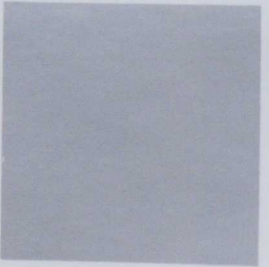
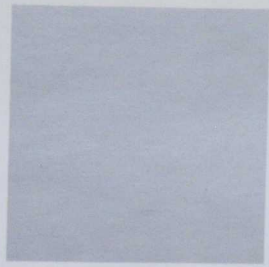



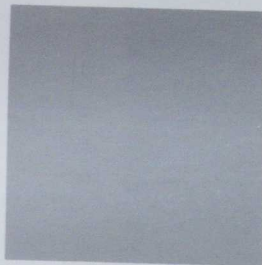
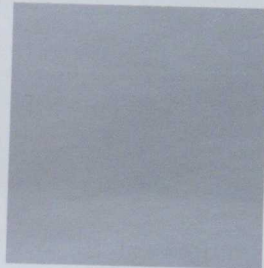

Days Of  
Welcome Places,  
Full Of  
Discovery

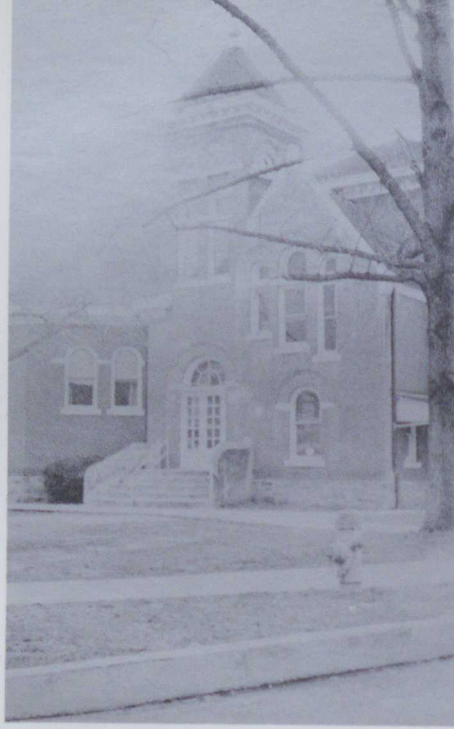

Is stealing a long distance call worth a criminal record?

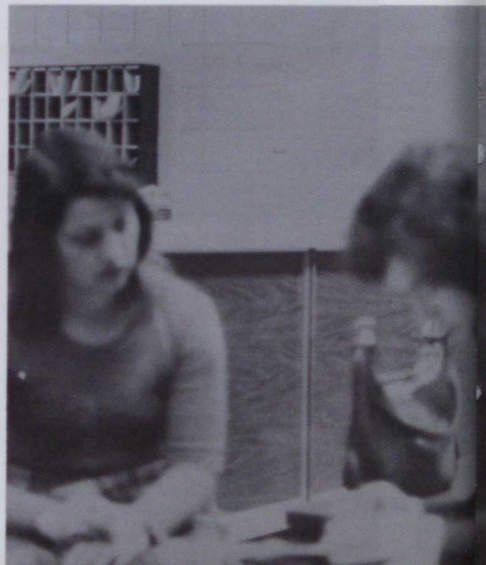
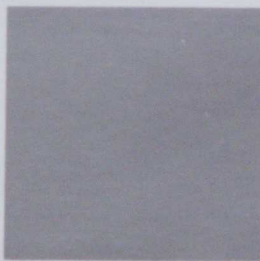
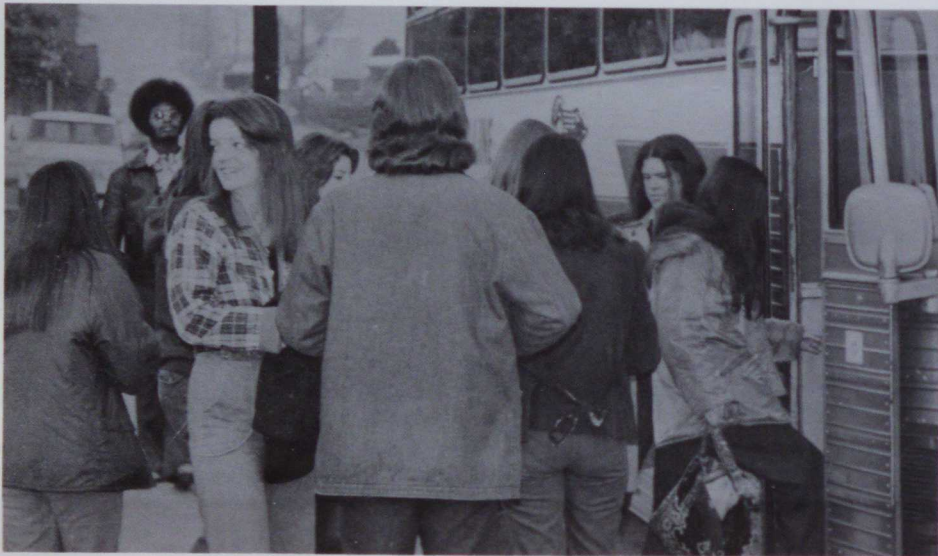

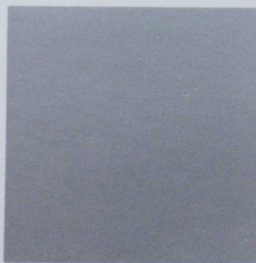

Days Of  
Enrichment In  
A Silver Age  
Of Learning . . .

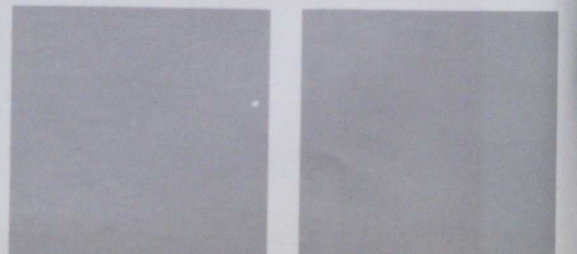

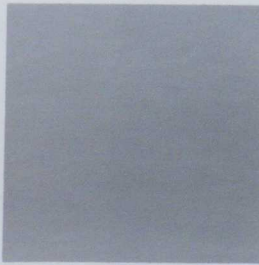
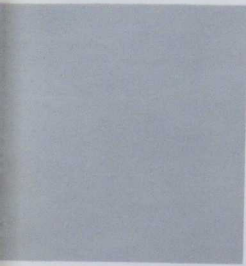

Days Of  
Friendship  
More  
Precious  
Than Silver

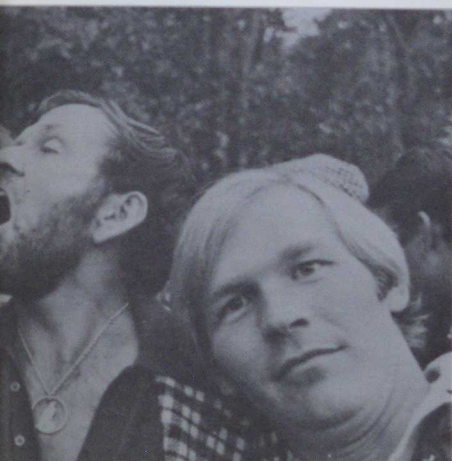

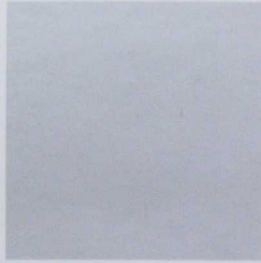

## Monocal Apology

The 1976 Monocal would like to take this opportunity to apologize to Margaret "Spanky" Hlusko. Margaret, Activities Editor for the 1975 Monocal was not recognized, due to too much work, which was done in a limited amount of time. This was our mistake and we do sincerely apologize. Thank you, Spanky, for your time and above all, your patience.



Days Of  
Shining In  
The Sun  
And Clouds  
With  
Silver Lining . . .

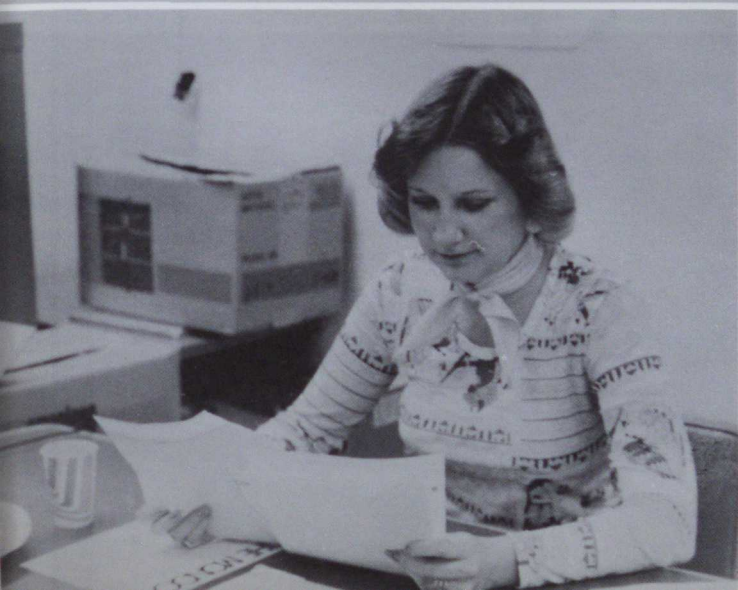

Days Aglow  
With Memories  
Sewn With  
Silver Threads

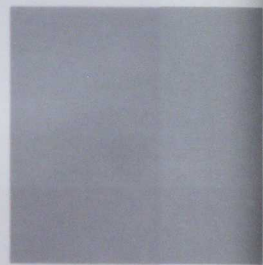
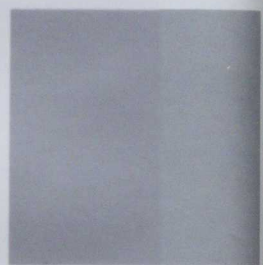
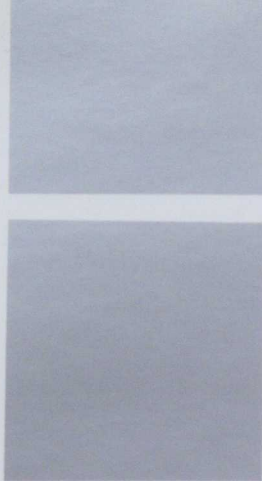



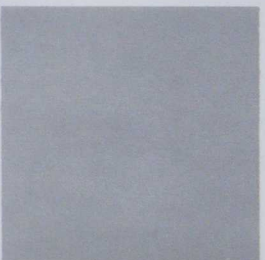
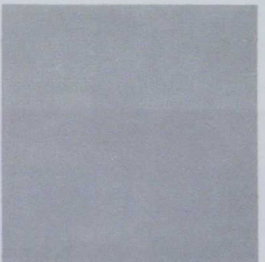
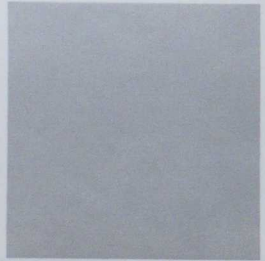
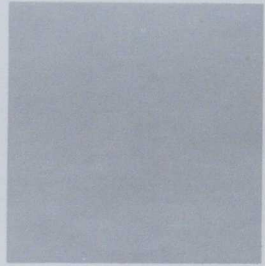

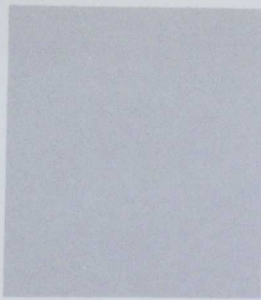

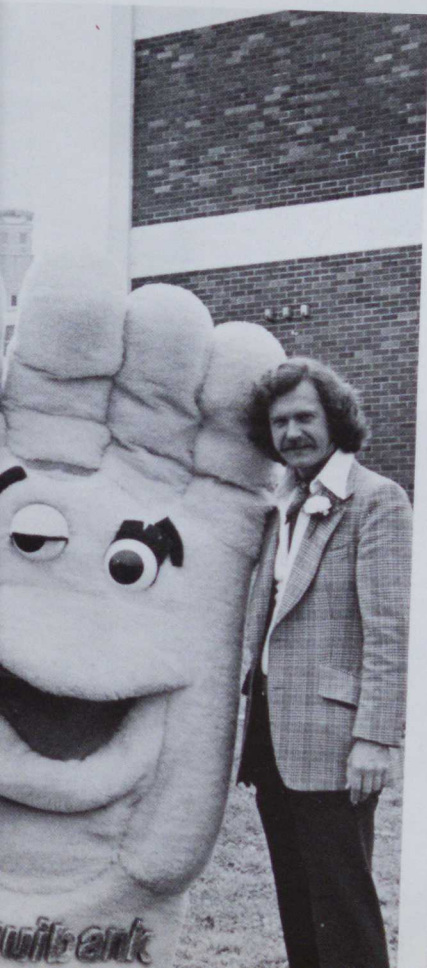
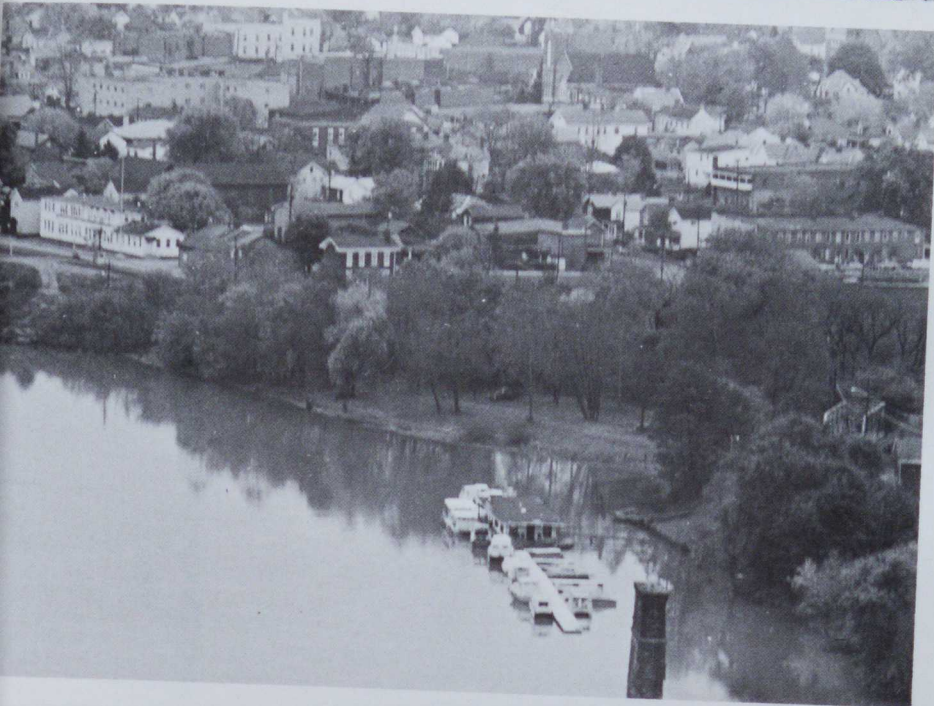
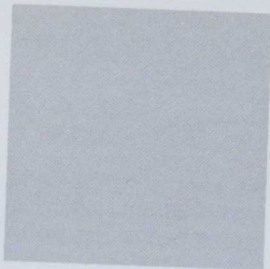

Days That  
Will Forever . . .

Shine On!

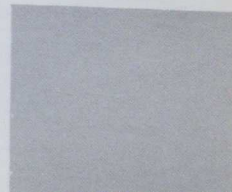



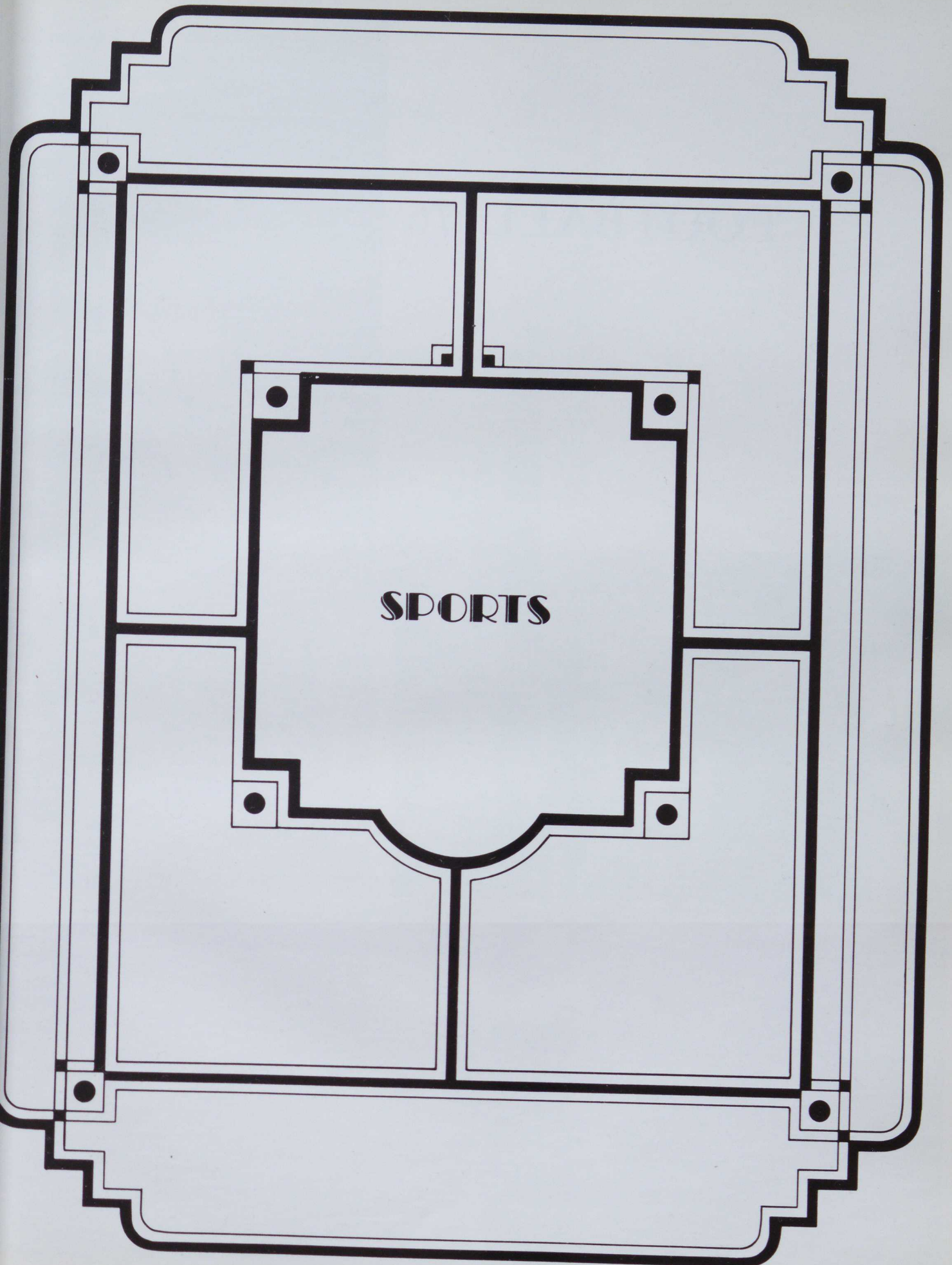

**SPORTS**

# FOOTBALL '76

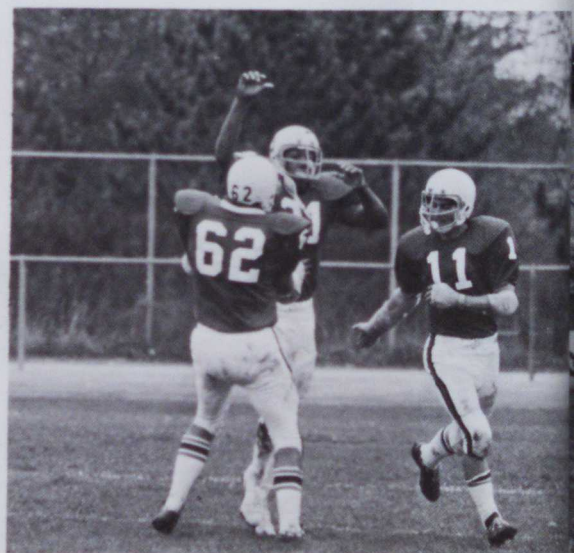
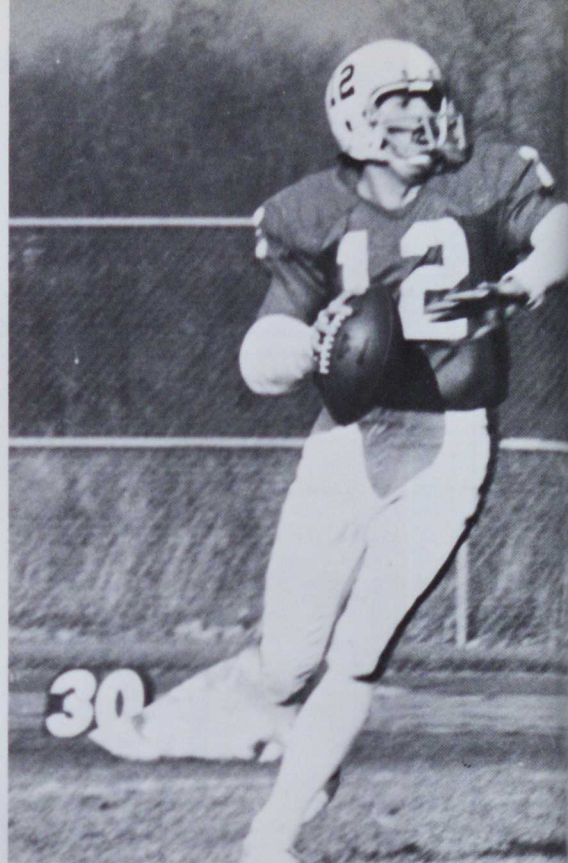



### FOOTBALL 76 SEASON

Date	OPPONENT	C.S.C.	OPP.
9/20	Millersville	7	21
9/27	Lock Haven	16	25
10/4	Waynesburg	7	31
10/11	Slippery Rock	7	20
10/18	Shippensburg	14	21
10/25	Clarion	0	38
11/1	Indiana	26	34
11/8	Edinboro	14	28



# SWIMMING '76

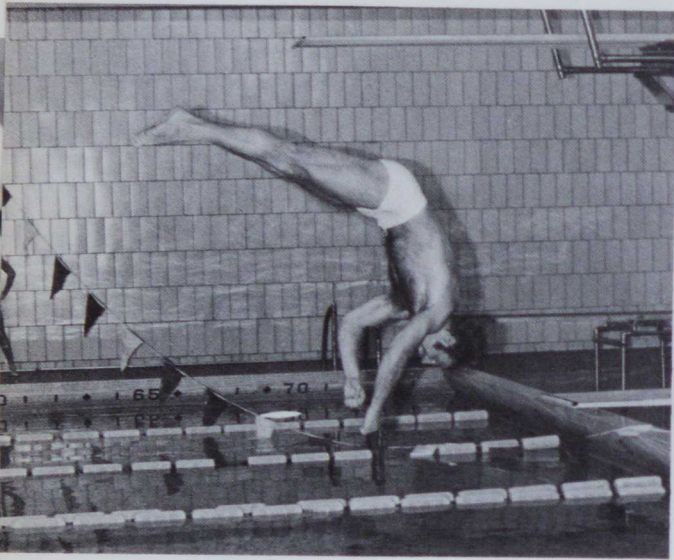
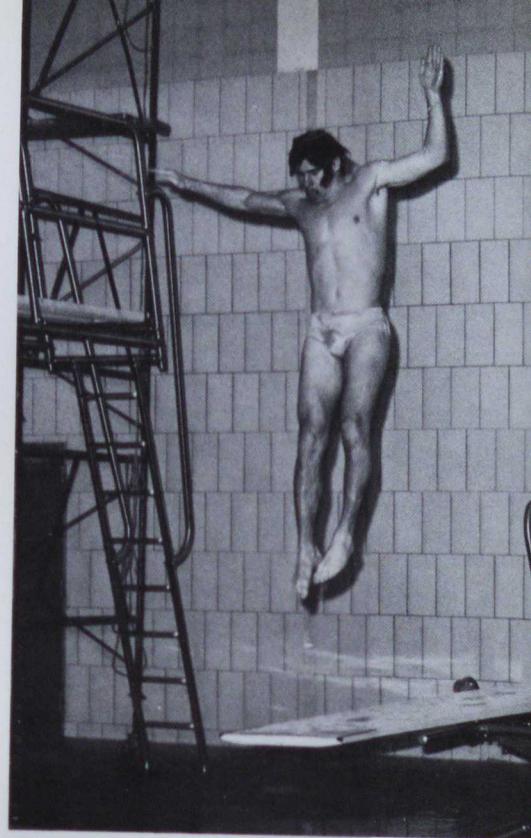

SWIMMING 76 SEASON

DATE	OPPONENT	C.S.C.	OPP.
1/26	West Liberty	48	64
1/29	Lock Haven	60	42
1/31	Slippery Rock	42	56
2/3	W. and J.	36	76
2/7	Shippensburg	40	67
2/10	Indiana	38	61
2/12	Westminster	42	61
2/14	Grove City	39	62





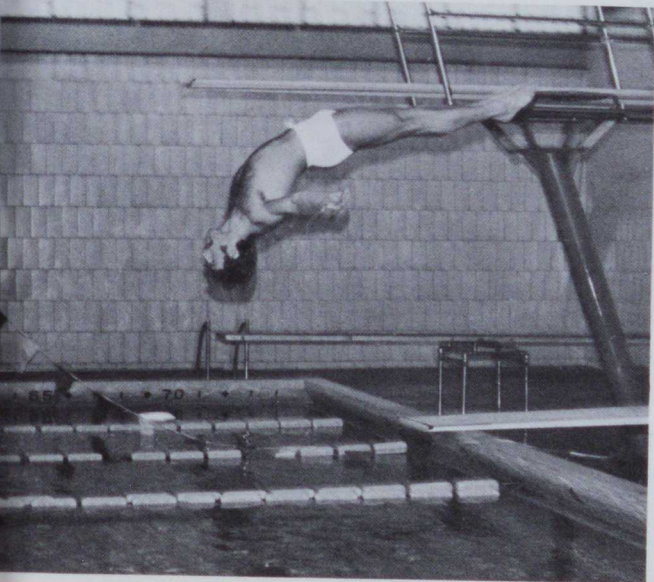

# WRESTLING '76

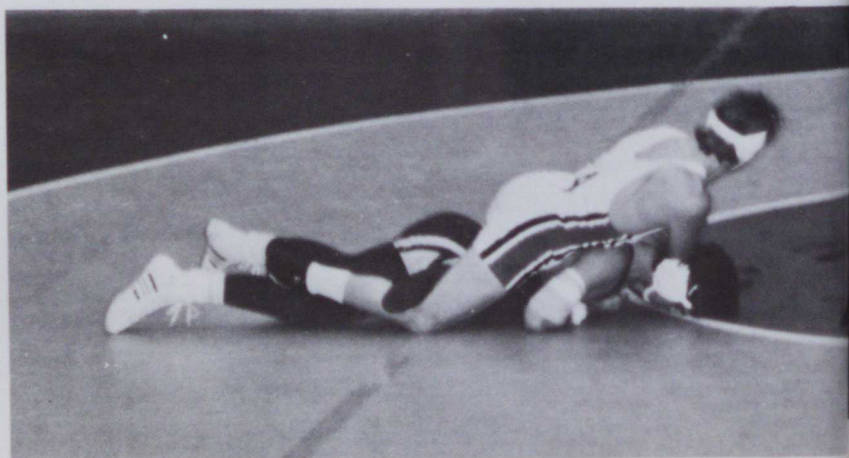
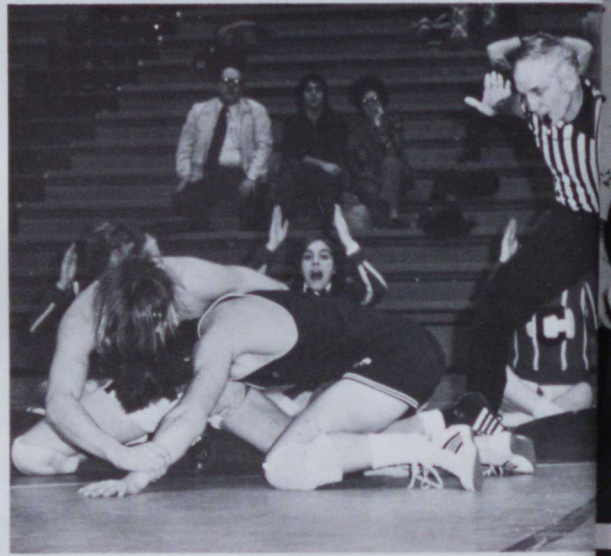
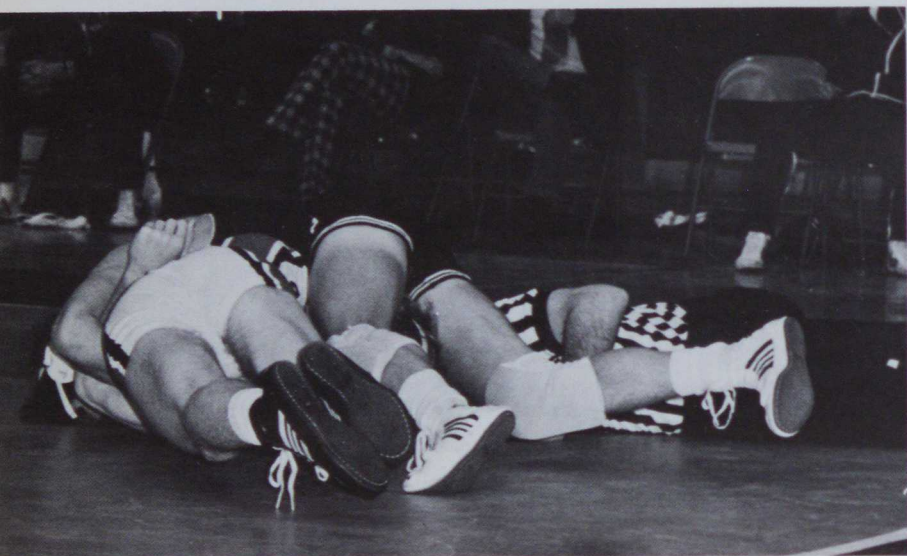

WRESTLING 76 SEASON

DATE	OPPONENT	C.S.C.	OPP.
12/3	West Liberty	29	17
12/6	Fairmont	21	12
12/6	Thiel	47	0
12/6	Pitt-Johnstown	29	12
12/11	Slippery Rock	12	27
12/12	Edinboro	21	17
1/24	Shippensburg	18	15
1/24	Pitt-Johnstown	36	14
1/24	Westminster	36	5
1/27	W. and J.	33	10
1/31	Youngstown	25	18
1/31	Mt. Union	26	12
1/31	Behrend	41	8
2/4	Frostburg	49	0
2/7	Marshall	39	3
2/7	Marietta	38	3
2/7	Waynesburg	30	11
2/10	Indiana	24	11
2/13	West Virginia	19	20

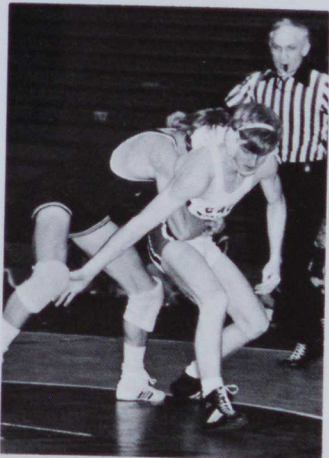
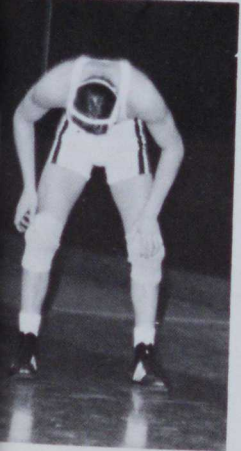
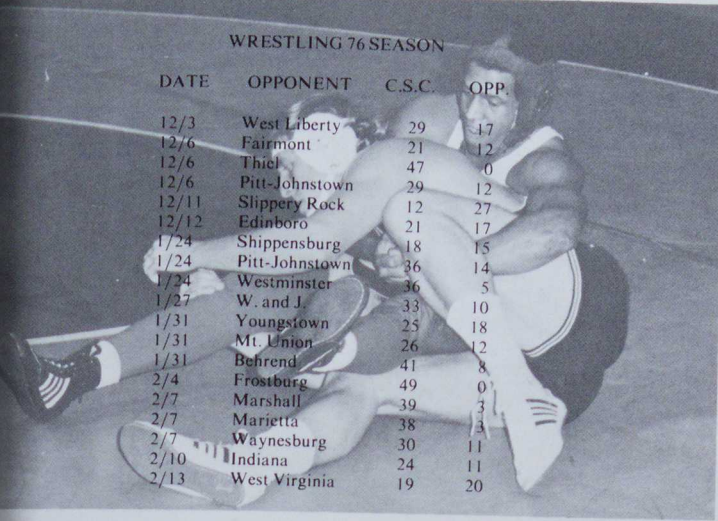

# BASKETBALL '76



BASKETBALL '76 SEASON

DATE	OPPONENT	C.S.C.	OPP.
12/2	Indiana	65	82
12/4	Frostburg	76	87
12/6	Lock Haven	66	75
12/10	Pitt-Johnstown	73	70
12/13	Alliance	87	85
12/16	Juniata	74	78
12/18	Waynesburg	72	78
12/19	York	57	61
1/21	Behrend	97	77
1/24	Edinboro	61	72
1/27	Slippery Rock	62	60
1/30	St. Vincent	80	87
2/2	Clarion	87	64
2/5	Lock Haven	61	58
2/9	Alliance	75	63
2/11	Indiana	62	69
2/14	Edinboro	66	80
2/16	Waynesburg	69	60
2/18	Slippery Rock	55	77
2/19	York	99	72
1/23	Clarion	72	92
1/25	W. and J.	83	78

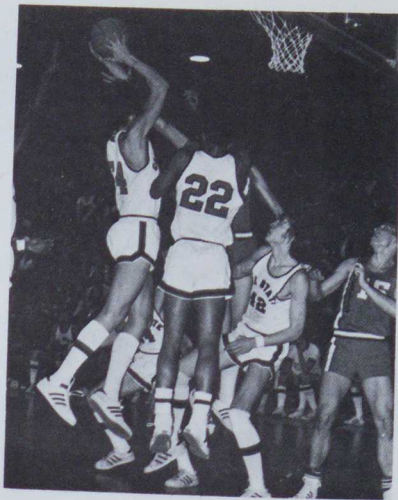

# BASEBALL '76



BASEBALL '76 SEASON				
DATE	OPPONENT	C.S.C.		OPP.
4/5	Waynesburg	25	<i>Cal Stat</i>	2
4/6	CMU	32		7
4/23	Geneva	14		5
4/24	Frostburg	24		16
4/27	Waynesburg	30		2
4/30	Robert Morris	24		6
5/7	Fayette	CANCELLED		4
5/11	Chatham	38		



# CROSS COUNTRY '76





## Cross-Country Team Splits, Will Host N.A.I.A.

The CSC Cross-Country team evened its dual meet record for the year at 2-2, with a 15-50 victory over W. & J. Wednesday afternoon in Washington.

Barry Lynch and Clyde Van-Divner led the way for the Vulcans with a tie for first place. Steve Randall, Len Collell, Francis Kovak, Jim Simons and Dave Miller followed in that order to complete the sweep of the top seven places.

Prior to this, the Vulcans only win of the year came against Lock Haven, while losses were at the hands of Slippery Rock and Clarion.

Dr. Coleman, the coach of the trailmen, reports that Cal. State will host the N.A.I.A. District championships October 18, 11 a.m. at the College Farm.

### C.S.C. CROSS COUNTRY 1975-1976 SCHEDULE

Head Coach: Phil Coleman  
1974-1975 Record 2-5

Sep. 13	Edinboro	H	11:00
Sep. 20	Home Invitational	H	11:00
Sep. 27	Lock Haven and Clarion		
	at Lock Haven	A	11:00
Oct. 1	W. and J.	A	4:00
Oct. 4	Slippery Rock	A	2:30
Oct. 10	W. Va. Wesleyan Inv.		3:00
Oct. 18	NAIA - California H.		
Oct. 25	W. Va. Inv.	A	
Nov. 1	States - East Stroudsburg		

## Cross-Country finishes

By Joe Funari

The Vulcans Cross-Country team ran the trails pretty regularly the last couple of weeks, and although the results weren't that impressive, they did have their high points.

Dean Shaw, the freshman standout who has been running well all season long for Coach Phil Coleman, qualified to run against the Nation's best, when he travels to the National Championships November 15 at Kansas. Shaw has been running superbly all year, but Coach Coleman hasn't been able to find the right combination behind him.

October 10 the Trailmen traveled to West Virginia for the West Virginia Wesleyan Invitational, and finished fifth out of nine teams. The 18th found the Vulcan runners hosting the N.A.I.A. championships. Seven teams were entered and the Vulcans finished sixth. Finally, the Vulcans dropped in at West Virginia for the West Virginia Invitational, and once again they finished in the middle of the pack with a fourth place finish out of six teams.



# GOLF '76

After getting off to a rather slow, shaky start, the CSC Stokers finished the second half of their golf schedule with impressive wins over 7 consecutive opponents. By 4/23/76, the Stokers had laboriously struggled to a 9-6 card, then easily stroke over Pitt, Waynesburg, Washington & Jefferson, Duquesne, Frostburg, Pitt again, and Fairmont in championship fashion. This string of victories boosted the season record 19 16-6, a considerable improvement over last year's 12-12 car. Two matches with Slippery Rock had to be cancelled due to unfavorable weather, otherwise the record easily could have been 18-6.

In retrospect, Coach Schuler is pleasantly pleased with the overall results of the season and gives considerable credit to the dedication of his golfers. Despite inconsistent scores ranging from par to the mid-eighties from the same player on successive days, the CSC Stokers were able to dominate the last two weeks of play.

Considering that golf scores are usually lowest when the temperatures are in the high 70's and the sun is shining brightly, I feel this season has been an outstanding achievement by the CSC golfers. Our guys have been observed playing in the rain, sleet, hail, and snow flurries, with the temperatures dipping down into the 30's. Keeping the ball in play in the fairway during warm, clear weather conditions.

(for the average duffer) is a feat in itself. But to consistently post scores in the 70's during the unfavorable elements mentioned above must be recognized as a major accomplishment.

Despite the weather handicaps, we should recognize the sacrifices and evotion to the sport displayed by our divor-diggers. In fact, we should recognize all the jocks who participate in all college athletic programs. Missing classes, hustling to catch up on lecture notes, making up missed exams, and missing scholastic deadlines, all contribute an additional burden to the academic demands. It just isn't an easy cakewalk to participate while maintaining one's grade level.

Participatin in the state tournament at Shippensburg on May 3-4 was viewed with mixed emotions. Overall team standings had CSC finishing 7th, only 4 shots out of 4th place. Our highlight of the event was CSC's Bob King who tied for third with a 75 card.

Competition in the NAIA Tournament still remains on the schedule for May 13-14, and CSC is primied to go for some high finishes. So win, lose, or draw, each individual golfer performed well and should be congratulated for a fine effort. Plaudits go out to Paul Salera, Bob King, Dan Paulone, Matt Kluck, Steve Bransburg, Mark fritz, Mike Smida, Terry Baseshore, and Chuck Klein or a job well Done and ahighly successful season.

Good Luck in the NAIA!!



*LEFT TO RIGHT:* Gene Hester, Head Coach, Floyd Shuler, Ass't. Coach, Mike Smida, Vic Hersler, Will Nostran, Mark Matty, Tom Good, Dan Palone, and Jim Wilson.



C

# TRACK '76

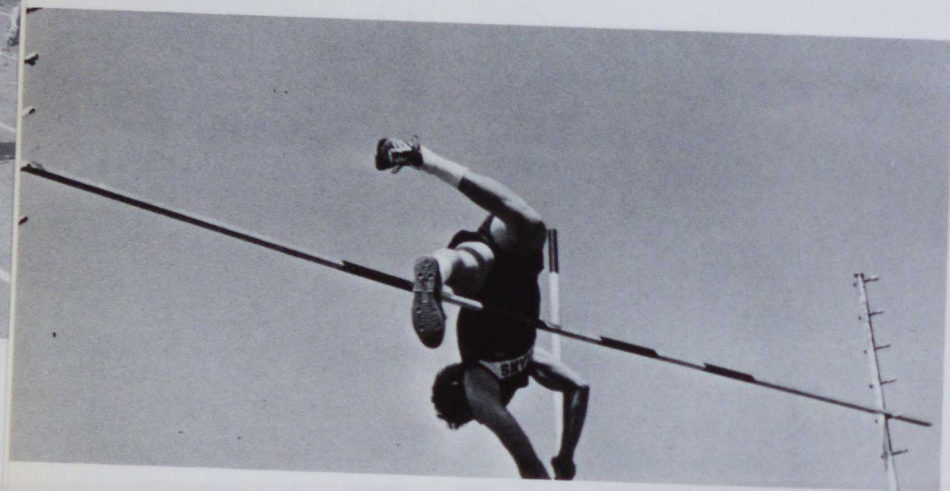

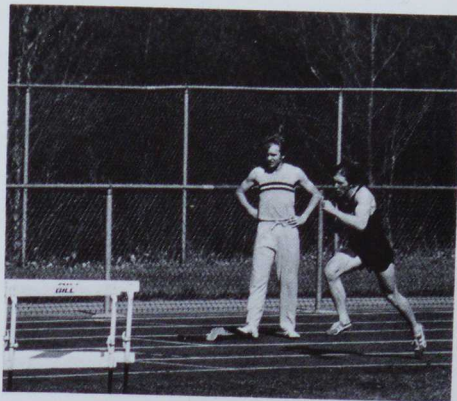

## Tracksters start, best ever

California State College turned in an impressive 86-55 triumph over Geneva College yesterday afternoon at Adamson Stadium in its opening track and field meet.

Jud Flint, junior speedster, sparked in the opener for Coach Ray Lister's thin clads as he topped three events.

Flint was victorious in the 100-yard dash, 220-yard dash and anchored the 440-yard relay.

Other first place winners for the Vulcans were Clyde Van Dyner, six mile run; H. E. Johns, high jump; Ron Turpin, shot put; Dean Shaw, three-mile run; Dan Uhrin, 440-yard run; Dave Gentile, discus; Joe Goodman, javelin; and Jim Acres, long jump.

Flint covered the 100 yard dash in 10.2, the 220 yard dash in 23.9.

Running with Flint in the 440 yard relay were Charles Harper, Acres, and Bill McCord and the team ran the distance in 44.9.

Van Dyner turned in an impressive performance in the six mile run as he won the event in 34:09. The junior long distance runner took an early lead and was an easy winner as he led all the way.

A former Brownsville High School standout and a current record holder for the high jump at CSC, at 64", won the high jump yesterday under poor conditions at 64.

Uhrin, a promising freshman, won a thrilling 440-yard run in 55.6 as he nipped the Geneva runner at the tape.

Bert McCoy of the Vulcans turned in a fine performance as he finished second in the 440 yard intermediate hurdles.

Steve Huss, another promising freshman, was nipped in the 120 yard high hurdles as the Geneva runner covered the distance 15.5.

A top cross-country far the Vulcans, Shaw was an easy winner in the three-mile runner as he hit the top end 15.9 Summary.

The Vulcans' track 110 yd relay team, consisting of Charlie Harper, Jim Acres, Bill McCord, and Jud Flint, won its second match of the young season by defeating a good Slippery Rock sprint relay team, turning in a time of 45.0 seconds.

Cal State continues to show improvement, although losing a double duel track meet to Slippery Rock 10-44 and Grove City 82-63.

Cal State's thin clads turned in some fine individual efforts, winning five and seven first places

against Slippery Rock and Grove City, respectively.

Other victories against the Rock came in the shot put by Ron Turpin, 45-8"; triple jump, Ken Thornton, 43-7 1/2"; 220 yd dash, Jud Flint, 22.7; three mile run, Dean Shaw, 14:57.4.

CSC lost a close decision to Grove City, capturing seven firsts to Grove City's nine victories.

California's wins came in the high jump, H. E. Johns, 67"; javelin, Joe Goodman, 176-11"; long jump, Jim Acres, 20-3/4"; triple jump, Ken Thornton, 43-7 1/2"; and Jud Flint a double winner in the 100 yd dash, 10.2 and the 220 yd dash in 22.7. Dean Shaw won the three mile run in the good time of 14:57.4.

Six mile run—VanDyner, C. Shoeny, G. Time 34.9.

440 yard relay—California (Harper, Acres, McCord, Flint), Time 44.9.

100 yard dash—Flint, C. Harper, C. Seiderberg, G. Time 10.2.

880 yard run—O'Neil, G. Johnston, C. Pearson, C. Time 2:00.

440 yard hurdles—Muller, G. McCoy, C. Catwell, C. Time 55.6.

220 yard dash—Flint, C. Seiderberg, G. Huss, C. Time 22.9.

Three mile run—Shaw, C. Lynch, C. Peters, G. Time 15:09.

Discus—Gentile, G. Time 3:32.

Javelin—Goodman, C. Alison, C. Malinsky, C. Distance 197'.

Long jump—Acres, C. McCord, C. Martin, G. Distance 197'.

Pole vault—Watson, G. Zaccaro, C. Sterling, C. Height 12'.

Triple jump—Martin, G. Acres, C. McCord, C. Distance 40' 9 1/2".

High jump—Johns, C. Birch, C. Boyer, C. Height 64".

CSC—63 GROVE CITY—42

440 yd relay—Grove City (Rohick, Ross, Cronch, Kopinsky) 44.5.

High Hurdles—Grouch, G.C. Huss, C. Kopinsky, G.C. 15.5.

100 yd dash—Flint, C. Rohick, G.C. Acres, C. 10.3.

Shot put—Marra, G.C. Bakus, C. Medley, G.C. 42.8.8.

440 yd dash—Schmidt, G.C. Black, G.C. 55.4.

800 yd run—Feather, G.C. Kocan, G.C. Johnston, C. 2:00.4.

440 yd 1 H.—Kopinsky, G.C. McCoy, C. Miller, G.C. 58.1.

220 yd dash—Flint, C. Rohick, G.C. Schmidt, G.C. 22.7.

3 mile run—Shaw, C. Winkler, G.C. Strobach, G.C. 14:57.4.

Mile relay—Grove City, 3:37.0.

Shot put—Turpin, C. Dean, G.C. Coleman, G.C. 45.8.

High Jump—Johns, C. Spence, G.C. Birch, C. 67".

Javelin—Goodman, C. Yannuzzi, G.C. Stennansow, G.C. 176-11".

Triple jump—Thornton, C. Acres, C. Luchansky, G.C. 43-7 1/2".

Long jump—Acres, C. Luchansky, G.C. Norris, G.C. 20-3/4".

Discus—Hendrickson, G.C. Turpin, C. Coleman, G.C. 122-11 1/2".

Pole vault—Dunn, G.C. Jackson, C. Sterling, C. 12'.

SLIPPERY ROCK—40 CSC—44

440 yd relay—CSC (Harper, Acres, McCord, Flint), 45:0 sec.

High Hurdles—Weimer, SR. 100 yd dash—Hunter, SR. Flint, C. Acres, C. 10.2 sec.

Mile run—Young, SR. Clark, SR. Backus, C. 1:28.6.

440 yd dash—McKnight, SR. Kreider, SR. Uhrin, C. 55.4.

880 yd run—Clark, SR. Albert, SR. Johnson, C. 2:00.0.

440 yd 1 H.—Papp, SR. Walker, SR. Weimer, SR. 57.7.

20 yd dash—Flint, C. Hunter, SR. MacNapa, SR. 22.7.

3 mile run—Shaw, C. Ortman, SR. Benkovec, SR. 14:57.4.

Mile relay—Slippery Rock 3:28.9.

Shot Put—Turpin, C. Weight, SR. Camp, SR. 45.8.

High jump—Singer, SR. Johns, C. Leedy, SR. 64".

Javelin—Bocecius, SR. Goodman, C. Burwell, SR. 199' 6".

Triple jump—Thornton, C. Acres, C. Teatsberg, SR. 43-7 1/2".

Long jump—Hunter, SR. CLARK, SR. Mosler, SR. 20' 1/2".

Discus—Trapp, SR. Sadler, SR. Turpin, C. 142' 1/2".

Pole vault—Elliott, SR. Young, SR. Pausie, SR. 13' 9".

## TRACK 76 SEASON

OPPONENT	C.S.C.	OPP
WVU	46	48
Fairmont	46	23
Frostburg	41	44
Fairmont	41	38
Clairon	69	44
WVU	73	45



# MEN'S TENNIS '76

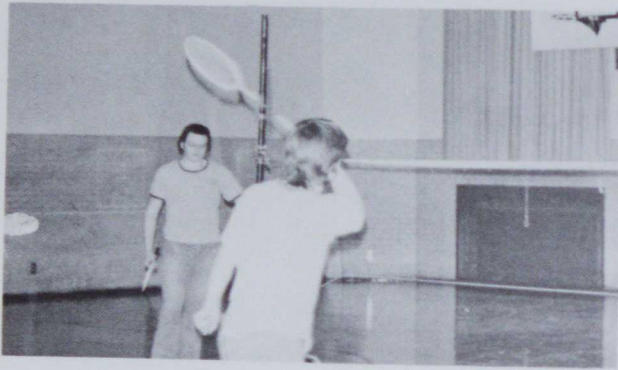
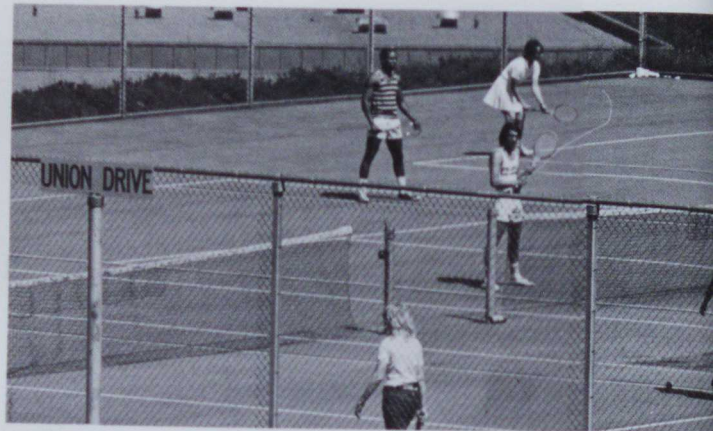
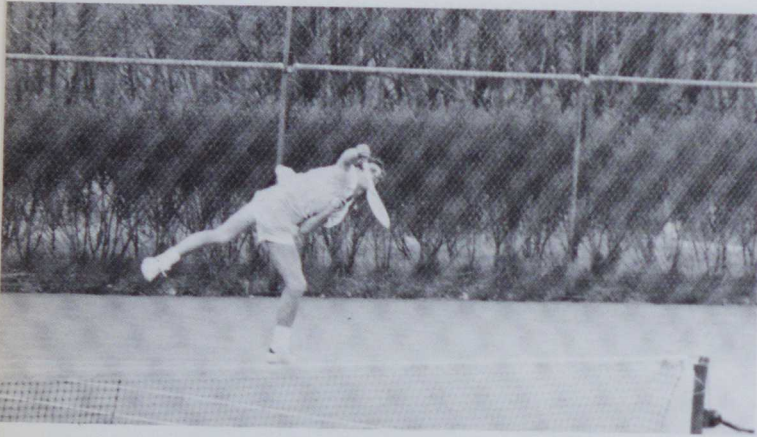
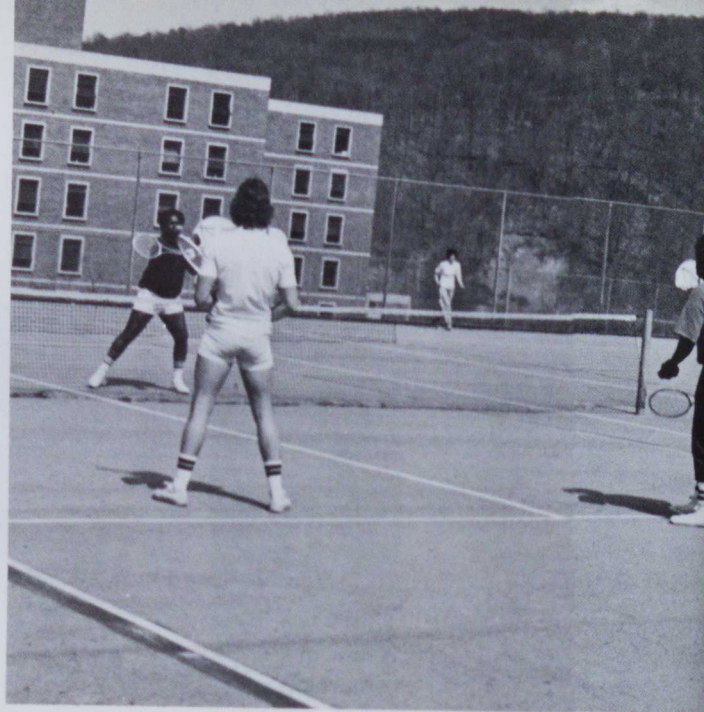

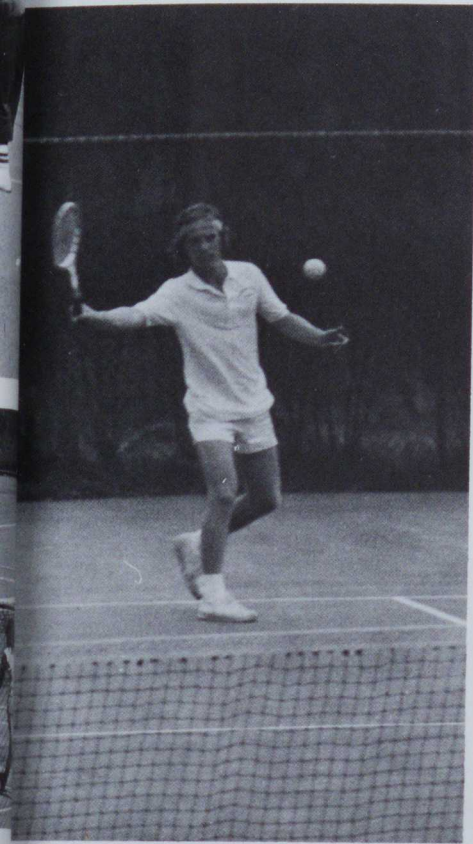

TENNIS 76 SEASON

DATE	OPPONENT
4/1	St. Vincent
4/5	W. and J.
4/9	Tennis Quad
4/10	Tennis Quad
4/21	Shippensburg
4/23	Frostburg
4/27	Shephord
4/30	Duquesne
5/1	Slippery Rock
5/6,7,8	NAIA

NO SCORES AVAILABLE

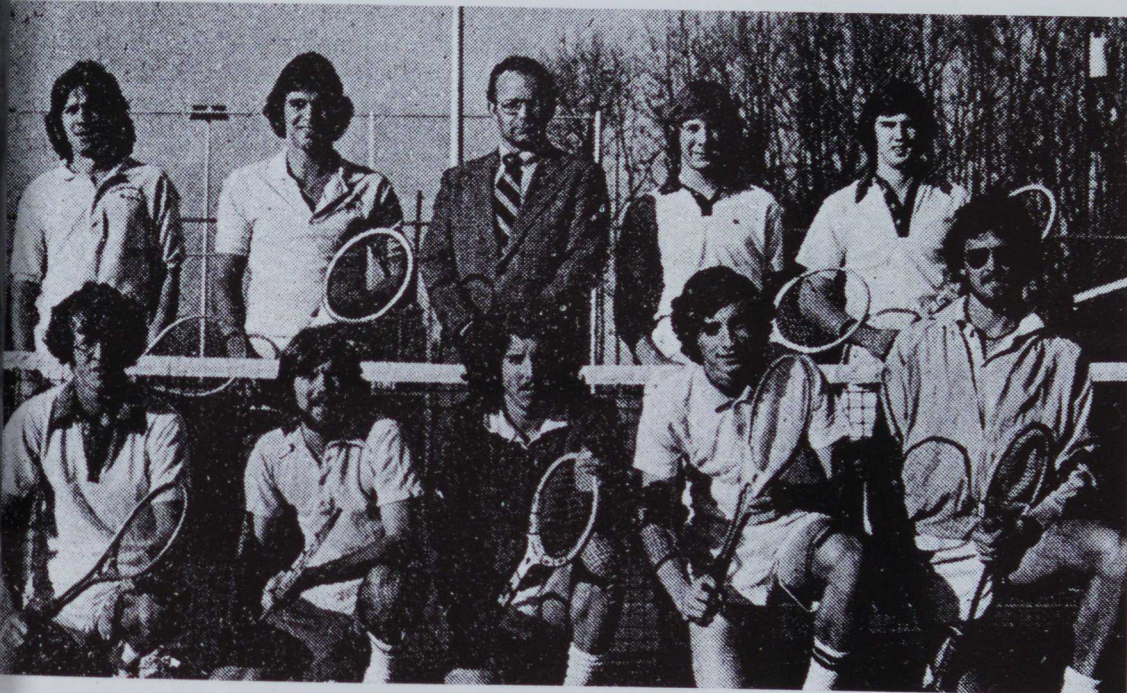

### Intramurals

Women's volleyball intramurals are being played Wednesday evenings at 6:30. The first round of the tournament has been completed. The first place are the Stanley Stars and in second place are the Biscuits. If you would like to join a team, come over to Herron Wednesday evening.

Tennis intramurals are in progress. Twelve singles matches and five doubles matches have been scheduled. The players will gradually be eliminated. Final playoffs will determine a single's champion and a double's champion.

The 18 members of the volleyball team have been diligently practicing daily. They will have their first game Monday, October 20 at Waynesburg College. Their first home game is not until November.

#### WOMEN'S VOLLEYBALL SCHEDULE—FALL 1975

Monday Oct. 20	Waynesburg	Away	6:30
Thursday Oct. 23	Seton Hill	Away	7:00
Thursday Oct. 30	Geneva	Away	6:00
Saturday Nov. 1	Bethany	Away	2:00
Wednesday, Nov. 5	Indiana Univ. of Pa. West Virginia Univ.	Home	6:00
Thursday Nov. 6	Washington & Jefferson Seton Hill	Home	7:00
Tuesday, Nov. 11	Chatham Duquesne	Away	6:00
Thursday Nov. 14	Carnegie-Mellon Geneva	Away	5:00







# WOMEN'S VOLLEYBALL '76

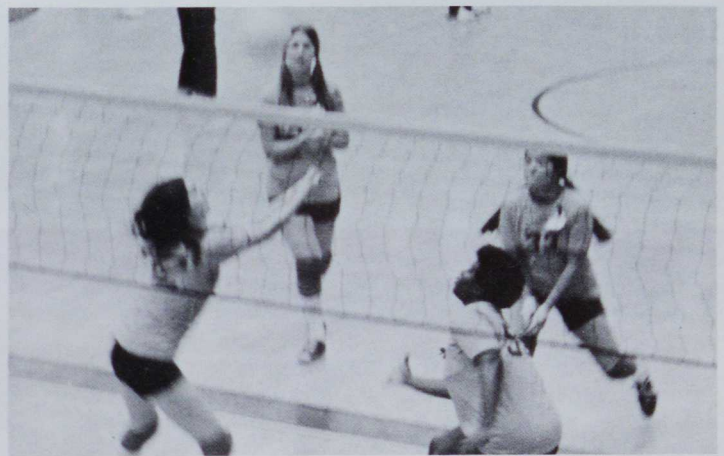

NO AVAILABLE SCORES

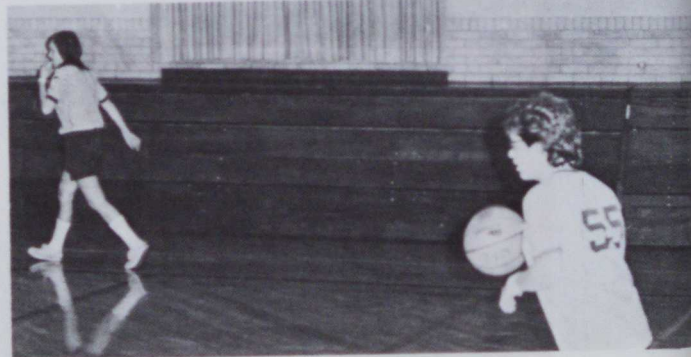

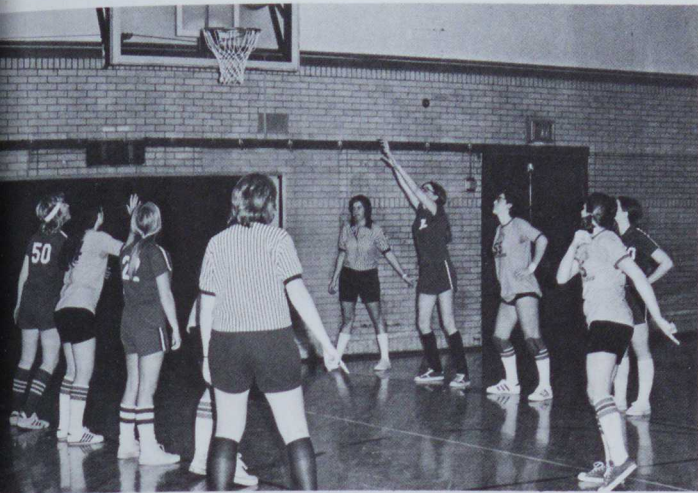

# WOMEN'S BASKETBALL



No Scores Available

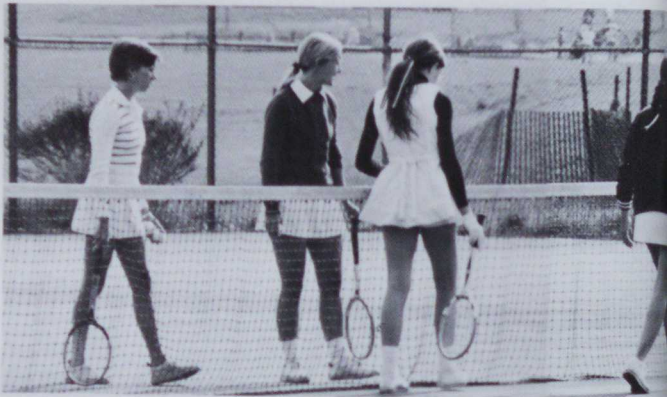
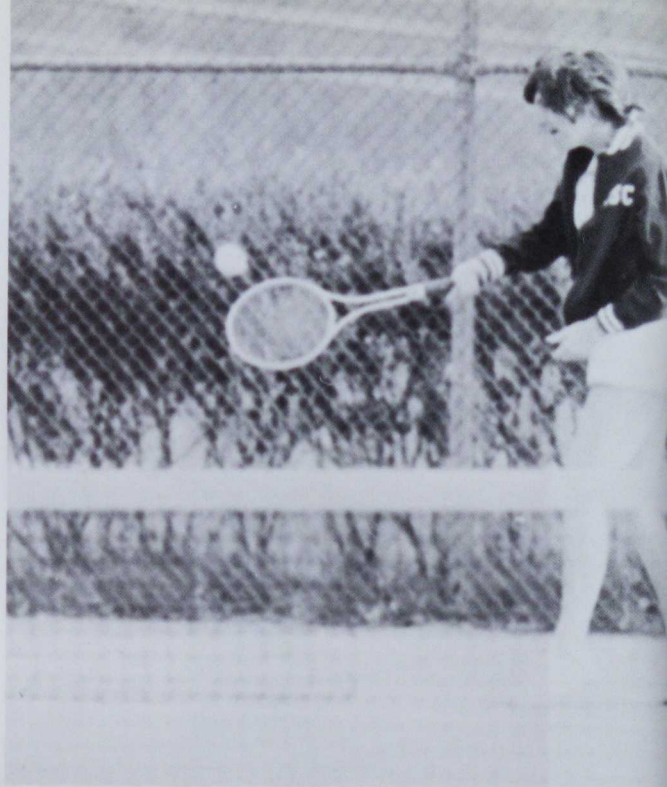

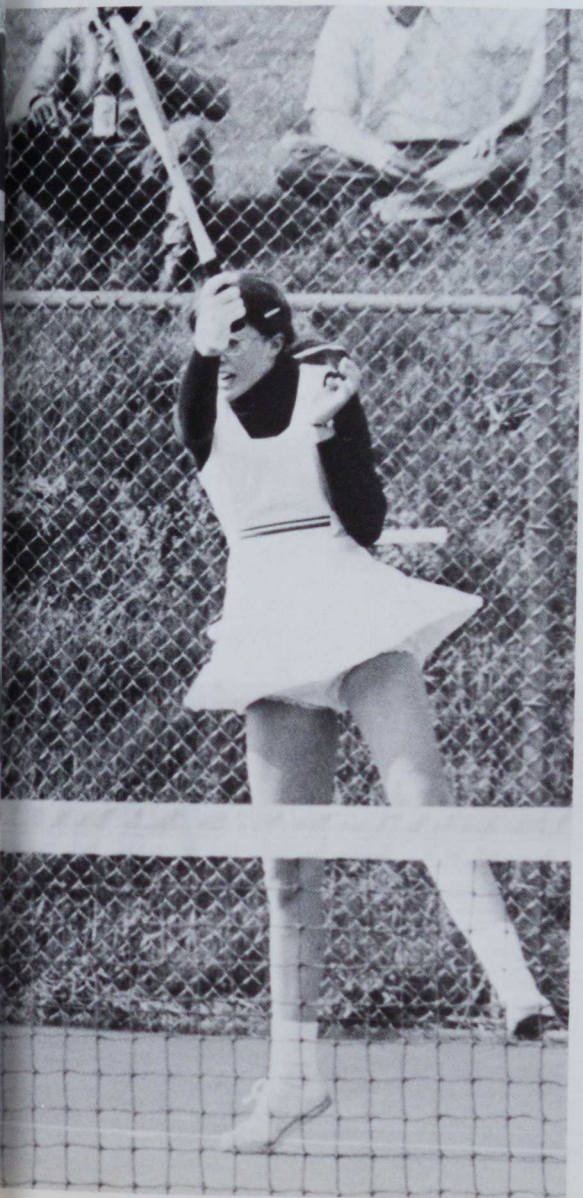
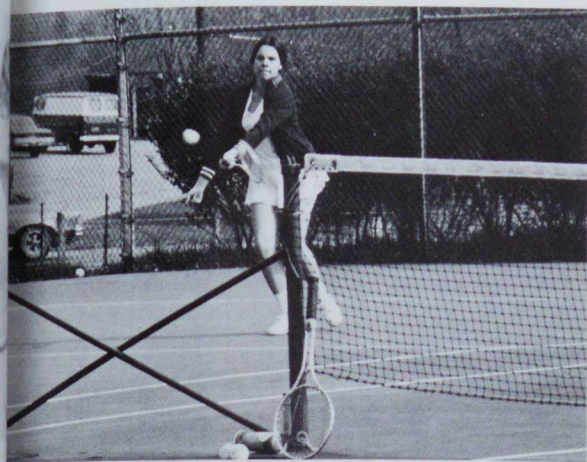

## WOMEN'S TENNIS 76

### WOMEN'S TENNIS 76 SEASON OPPONENTS

Geneva  
Indiana  
Frostburg  
Carnegie Mellon  
Bethany  
Chatham  
Seton Hill  
Chatham

NO ADDITIONAL INFORMATION  
AVAILABLE





**ORGANIZATIONS**

Staff person, Kerri Rowan, Ofc. Manager,  
Donna Graham, '76' Editor, Carl E. Brown

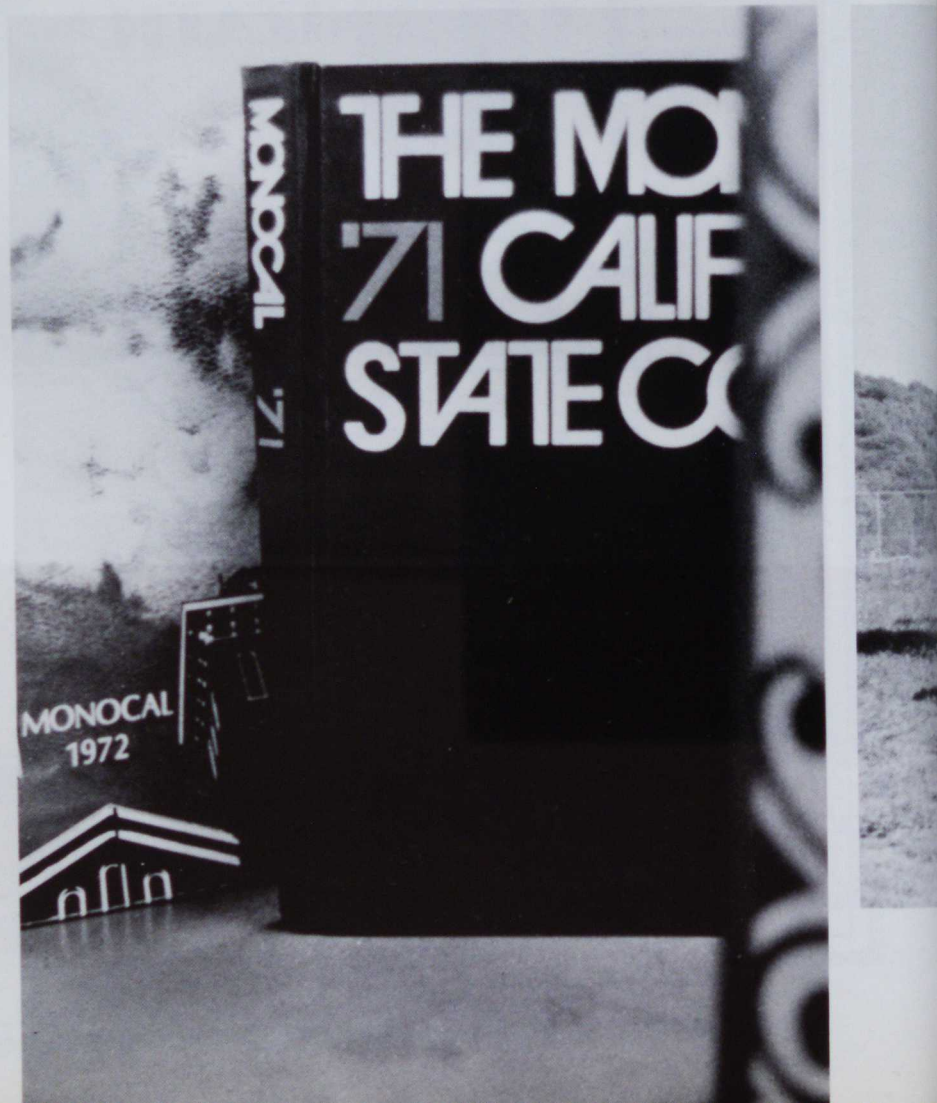





## The 1976 Monocal Staff & Personnel

### *MONOCAL 1976*

Editor, Carl E. Brown  
 Assoc. Editor, Jadene Deems  
 Computer Manager, Jack Faette  
 Business Manager, John  
     Hespenheide  
 Sales Manager, Mike Seguin  
 Office Manager, Donna Graham  
 Assistant Editors:  
 Photography, Debbie Rusnak  
 Sports, Holly Broglie  
 Art, Terri Russel and Drew  
     Emanuele  
 Activities, Mary Jane Taucher  
 Copy, Roberta Rosenberg  
 Faculty, Cathy Corbett  
 Organizations, Frannie Mogus  
 Advertising, Brad Gavazzi

Society For  
Collegiate  
Journalists  
Pi Delta Epsilon—  
Alpha Phi Gamma

*ROW ONE:* Debbie Glover, Donna Eger, Kim Shellenberger, Mary Jane Taucher, Mike Seguin. *ROW TWO:* Bill Glover, Spanky Hlusko, Carl Brown, Cathy Corbett, Dennis Galloway, Dean Petros, Jim Rudy, Bill Flack. *ROW THREE:* Richard May, Dave Matko, Herb Richardson, John Benness, John Hesperheide, Jay Stake, Ed Moeller.



92 WVCS  
OF C.S.C.



## COLLEGE PLAYERS

*ROW ONE:* Karen Huffman,  
*ROW TWO:* Susan Dunseath, Ja-  
 dene Deems, Steve Toth, Karen  
 Aliquo, Joe Onorato, Susy Arnett,  
*ROW THREE:* Ann M., Michelle  
 Bellicini, Diane Tallerico, Harvey  
 Haddox, Toni Caputo, Brian An-  
 derson, Ernie Watson, Nancy Ba-  
 logh, Sheryl Stebbins, Joy Eichen-  
 laub, *ROW FOUR:* Donna Ware,  
 Carolyn Herman, Debbie Tysar-  
 cyk, Art King, Evan Kovach, *ROW*  
*FIVE:* Janine Adamsky, Chuck  
 Warmack, David Nixon, Lee Tem-  
 pest, Sylvia Salotti, Craig Motycki.



## Forensics

*ROW ONE:* Debbie Rusnak, Mar-  
 cie Blout, Harvey Haddox, Kim  
 Shellenberger, September Swann,  
 Carolyn Herman, Martin Haberl,  
*ROW TWO:* Joe Onorato, Deb-  
 bie Bens, Mona Harper, Connie,  
 Pat Miller, *ROW THREE:* Mary  
 Beth Trapani, Rosemary Bertini,  
 Eric Grube, Carol Brletich, Dave  
 Nixon, Kevin Jenkins.

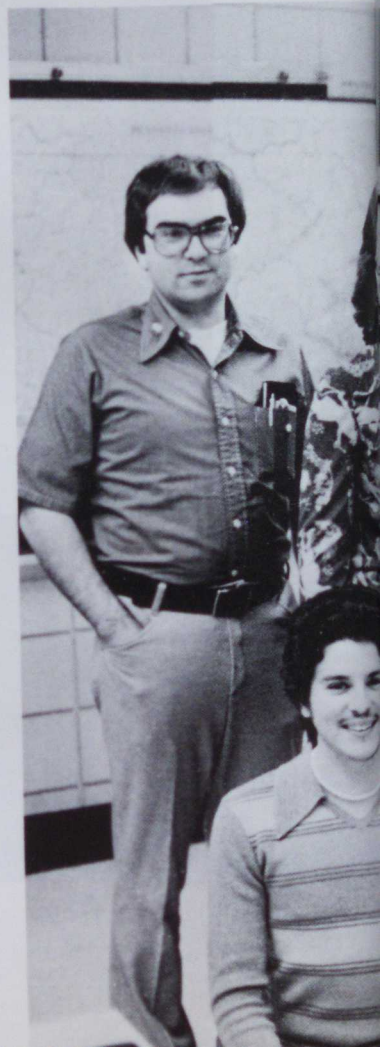



## Pi Kappa Delta

*ROW ONE:* Joe Onorato, Debbie Bens, Kim Shellenberger, Mary Beth Trapani, *ROW TWO:* Pat Miller, Marcie Blout, Rosemary Bertini, Dave Nixon, Mona Harper, Eric Grube, Martin Haberl.

THE  
PSYCHOLOGY  
CLUB  
OF C.S.C.  
(PRES. MARGIE HLUSKO)



# THEATRE NOW



## WRAA

*ROW ONE:* Patty O'leary, Janine Vertacnik, Teresa Stouffer, Marge Fitzpatrick, Miss McConnell, *ROW TWO:* Joette Flipping, Sandy Norvell.



## Alpha Mu Gamma

*SEATED:* Angie Udovich, Eileen Malush, Kerri Rowan  
*STANDING:* Mark Orsotti, Jayne Peffer





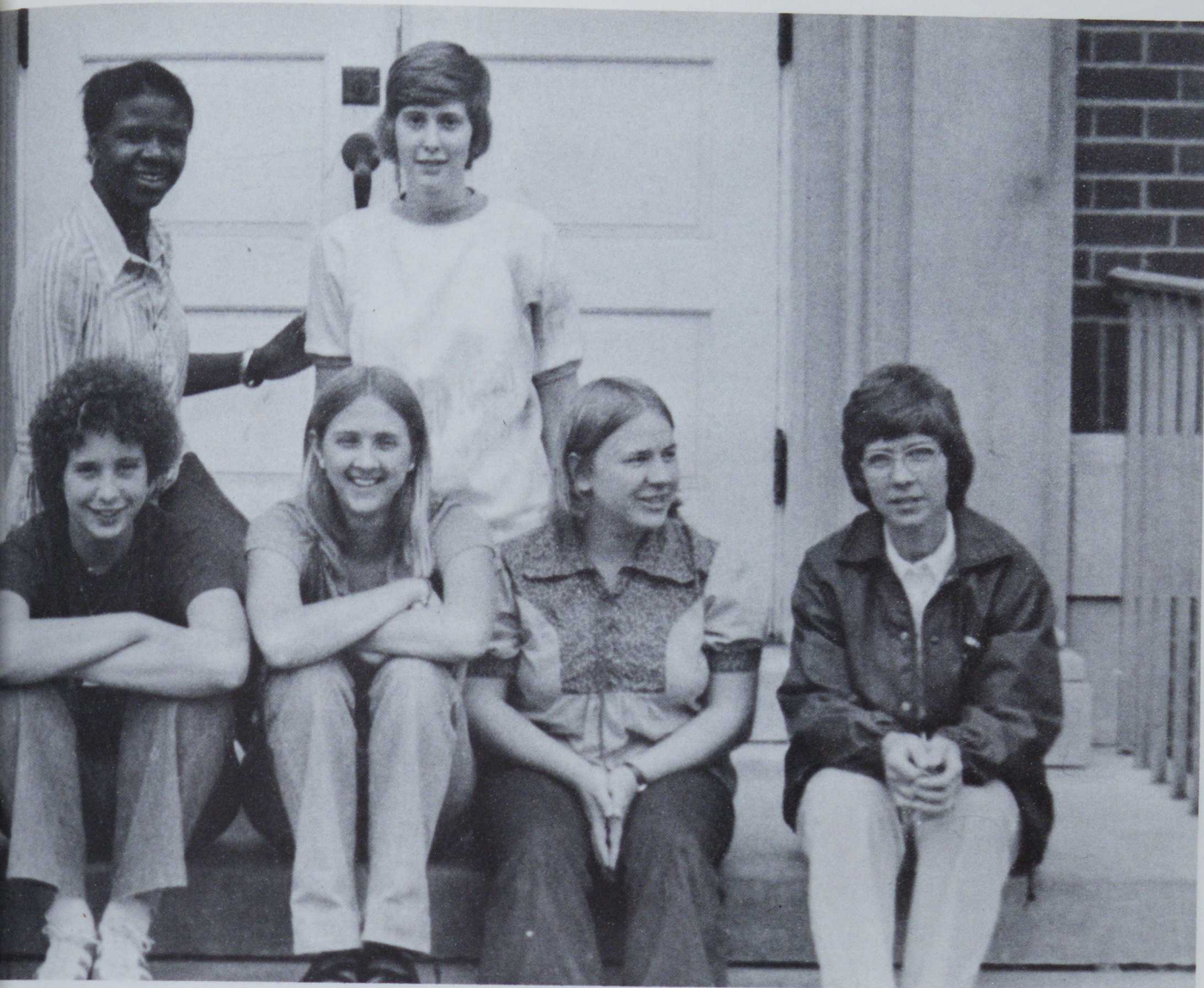

## J.V. Cheerleaders

Tammy Conti, Kym Alberts, Cindy  
Verno, Rose Baron, Mary Kay  
Porvelec

## Kappa Delta Epsilon

On March 25, 1933, at the invitation of the Executive Council of Kappa Phi Kappa, women representatives from six colleges and universities met in Washington, D.C., to found a National Professional Education Sorority similar to the fraternity established for men. This is how Kappa Delta Epsilon was founded.

The Beta Epsilon Chapter of Kappa Delta Epsilon was founded at California State College in 1970. The organization is a professional educational sorority active in many service projects. It sponsors a child in an Appalachian foster program, and is active in sponsoring a Career Seminar for those having undecided vocational goals, and is now doing volunteer work for the public library in California.

In the past KDE has participated in the Red Cross Blood Drive and placed second in the CSC Pitch-In Drive. They have also supported the Outreach Program for children by sponsoring a Toy and Art Supply Drive.

KDE is anxious to welcome new members every semester.

To be eligible you must be at least a second semester freshman with a QPA of 2.0 or better.









# MEN'S GLEE CLUB OF C.S.C.



## California State College Choir

The California State College Choir is one of the oldest and most active organizations on campus. The Choir is noted for its harmonic performances that are presented for the listening pleasure of not only the students and faculty but also for the community at large.

In the past school year the organization has performed for several high school audiences as a means of recruitment for the college. The members have also been requested to perform selections for both the Fall and Spring commencement exercises. Social activities are climaxed each semester by the Choir picnic.

The College Choir is a very talented and industrious organization dedicated to the performance of fine music. New members are always welcomed. Membership information can be obtained at the Music Department. College students are also eligible for college credit by simply becoming a member and scheduling Choir for credit.

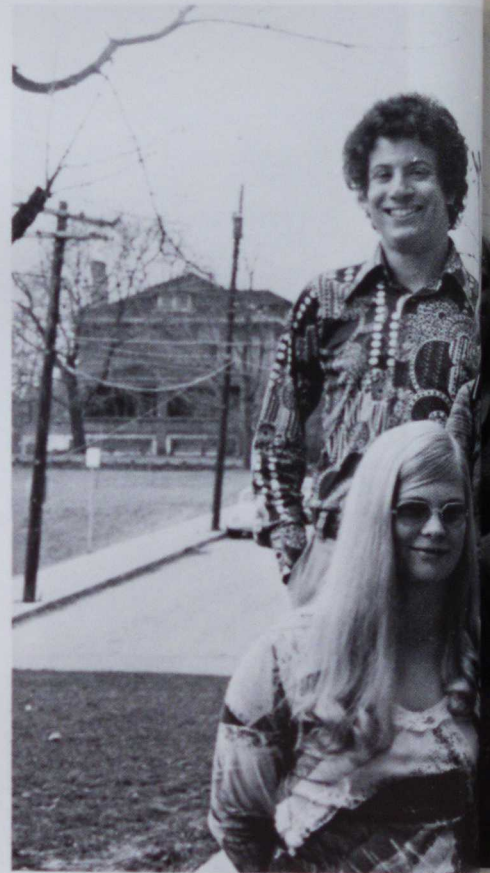



## Council For Exceptional Children

*ROW ONE:* Claudia Frabizio, Karen Burkhart, Sherry Seighman, Laurie Norris, Beth Aaron, Kathy Wagner, Doris Smith, *ROW TWO:* Joyce Keith, Rick Macioce, Cheryl Bickerton, Marie Hall, Debbie Burghard, Nancy Nyparier, Diane Muth, Cindy Paul, Jerry Piholinsky, *ROW THREE:* Pattie Einstein, Craig Alderson, Dave Miller, Doug Eckstein, Ginny Jackson, Tom Turachak, Keith Edwards.



## Spanish Club

*ROW ONE:* Elaine Wyland, John Benness, Kerri Rowan, *ROW TWO:* Doris Fuller, Hena Gonzalez, Les Feinberg, Mary Ann Buray, Mark Orsatti.

## Pi Gamma Mu

*ROW ONE:* Kathleen Helms, Margie Hlusko, Bill Bolosky, *ROW TWO:* Sally Stephenson, Mary Jo Horvat, Jim Rudy, *ROW THREE:* Janet Smalling, Mary Tedesco, *ROW FOUR:* Bill Kay, Don Dyky, Cheryl Desak







## Kappa Delta Pi

*ROW ONE:* Marie Zeleznik, Mary Hudak, Pam Taddeo, Claudia Frabizio, *ROW TWO:* Sandee Briggs, Joan Burns, Kerri Rowan, *ROW THREE:* Roberta Rosenberg, Cathy Lizza, Cindy Paul, *ROW FOUR:* Nancy Glotflety, Lois Kraynek, *ROW FIVE:* Melanie Carnes, Sharon Ugoline, Rosemary V. Flower, Erin K. Woolever.

# PEGASUS

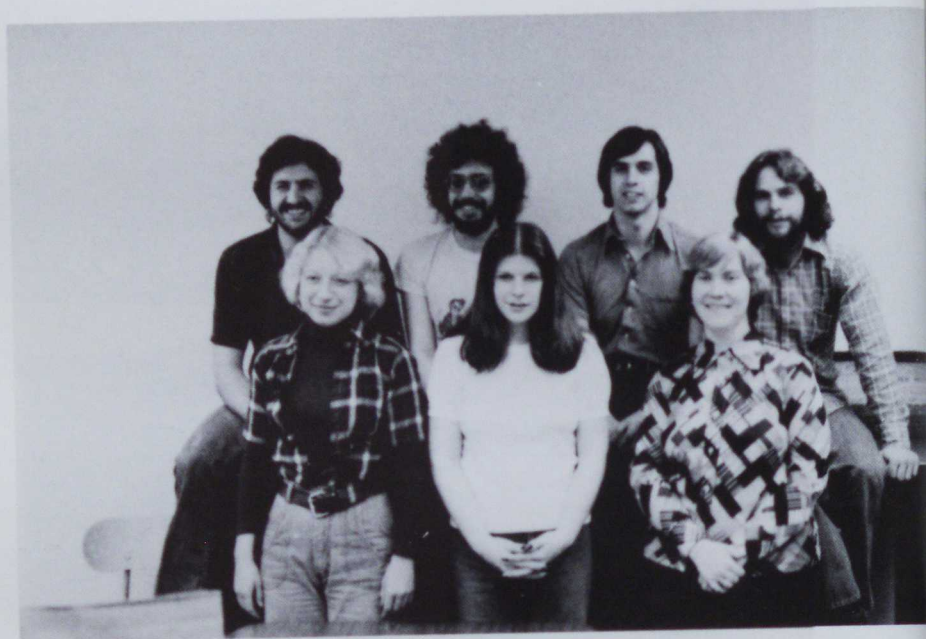

## Mc Closkey Dorm Council

Elik Essif, Bill Petry, Mike Zwirek, Ed Nicklow, Barry Hayman, Wayne Hanning, Dean Petros



## Kappa Phi Kappa

Kappa Phi Kappa serves the college as the educational-professional fraternity. The men of Kappa Phi Kappa seek educational projects that serve both the college and the community. In the past the fraternity has been involved in book drives for public libraries and the College Campus Beautification Project. The brothers were involved this spring in the Mon Valley Blood Program. They are also becoming active in the newly formed Educational Council. Any C.S.C. man can be a member of the fraternity no matter what his major may be. The fraternity enjoys social contacts with our sister sorority Kappa Delta Epsilon. Kappa Phi Kappa is for every man who enjoys social contacts and seeks to be involved in helping others through educational projects.



# THETA XI FRATERNITY



ZETA

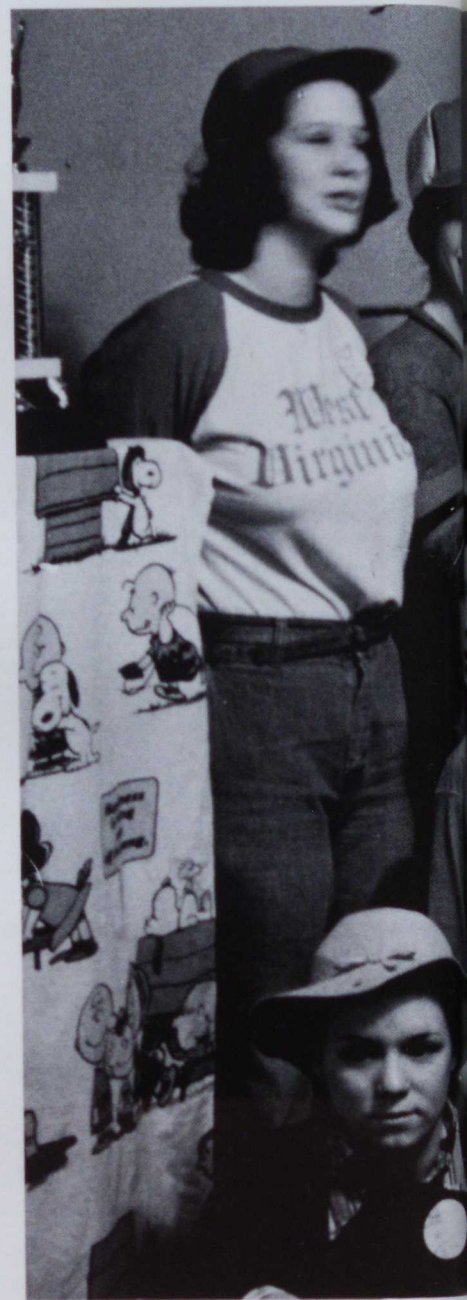

# ETA ALPHA





## Delta Chi

*ROW ONE:* Allen Lentini, Bill Glover, Mike Mesko, Jeff Molnar, Joe Yarnall, Bill Flack, Mike Seguin, Rex Dunlap, *ROW TWO:* Ed Uhlman, Mike Guerino, Dave Matko, John Hesperheide, Francis Kovach, Brad Gavazzi, Jeff Jones, Drew Emanuele, *ROW THREE:* Dan Shilling, Nick Wosniak, Rick Smetana, *ROW FOUR:* Bob Betters, Dan Uhrin, Jim Yarris, Jay Stake, Jim Robertson, Dino Palmero





## Chi Delphia Sisters Of The White Carnation

*ROW ONE:* Debby Zima, Barbara Adamson, Karen Aliquo, Patti Barone, Vicki Valentino, Karen Nedimyer, Janet Clark, *ROW TWO:* Anna Costabile, LeeAnn Fulmer, Frannie Mogus, Marina Macierowski, Spanky Hlusko, Sue Hohmann, Mona Harper, Jadene Deems.

# SIGMA





# KAPPA

# Delta Zeta

Every semester the Delta Zeta's work very hard planning philanthropy projects. This past fall, D.Z.'S participated in the Mon-Valley Blood Drive and and pack clothes for the Thanksgiving Clothes Drive at St. Thomas Aquinas Church.

All in all, the hard work seemed to pay off when the excitement peaked and Delta Zeta took first place in the float competition this past homecoming.

We're very proud of our sisters, and with respect, we are proud of the Creed that joins us as Delta Zeta's.

“To the world, I promise temperance, and insight, and courage. To crusade for justice; to seek the truth, and defend it always, To those who my life may touch in slight measure, may I give graciously of what is mine. To my friends, understanding and appreciation. To those closer ones, love that is steadfast. To my mind growth; to myself, faith, that I may walk truly in the light of the flame.”





TAU  
KAPPA  
EPSILON

ALPHA  
XI  
DELTA



## Sigma Sigma Sigma

*ROW ONE:* Karen Zimmerman, Dee Bender, Linda Andrews, *ROW TWO:* Jayne Gregg, Joyce Stein, Cindi Curry, Cindy Veroo, Maureen Horvath, Pam Rehrig, *ROW THREE:* Sue McBee, Jeannie Vertacnik, Marie Zitt, Terri Russell, Anna Marie Costabile, Linda King, *ROW FOUR:* Paulette Owens, Sue Schneider, Kathy Hickey, Jennifer Hammell, Sheila Hall.



## Military Science

*AT LEFT:* Captain Larry Loftus, below Military Science Rangers.

Although not an activity, per se, Military Science at C.S.C. offers much in the line of the pursuit of education, excitement, and career goals with the United States Army. Captain Loftus, is however a leader and educator among those evident at C.S.C.





# CALIFORNIA CHORALE



AT THIS POINT, THE MONOCAL TAKES AN ENTIRELY DIFFERENT OUTLOOK. DUE TO THE FACT THAT MANY ORGANIZATIONS DID NOT SCHEDULE FOR A PHOTOGRAPH, AND, UNFORTUNATELY, MUCH FILM WAS LOST AND/OR DESTROYED, IT HAS BEEN NECESSARY TO IMPROVISE. TO COMPLETE THE ORGANIZATION SECTION, A NUMBER OF PICTURES HAVE BEEN CHOSEN, DEPICTING C.S.C. ORGANIZATIONS AND ACTIVITIES. ENJOY!!!!









# CALIFORNIA TIMES

































**ACTIVITIES**

The diagram shows a floor plan for an 'ACTIVITIES' room. The room is enclosed by a thick, decorative border with a stepped, Art Deco-style profile. Inside, a central rectangular area is defined by a thick black line. This central area is further divided into four quadrants by a vertical line and a horizontal line. The word 'ACTIVITIES' is printed in a bold, serif font in the center of this area. Small black circles are placed at the corners of the central area's inner boundary. The overall design is clean and geometric.



# TRUMAN CAPOTE SPEAKS

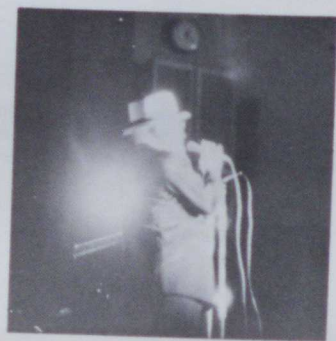
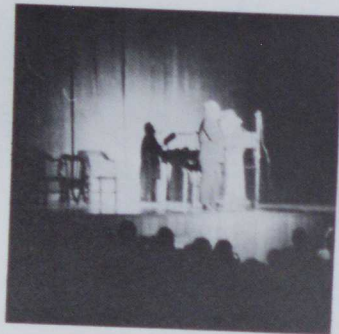



MADELYN  
MURRAY  
O'HARE  
SPEAKS





## BILL MACIEROWSKI SPEAKS

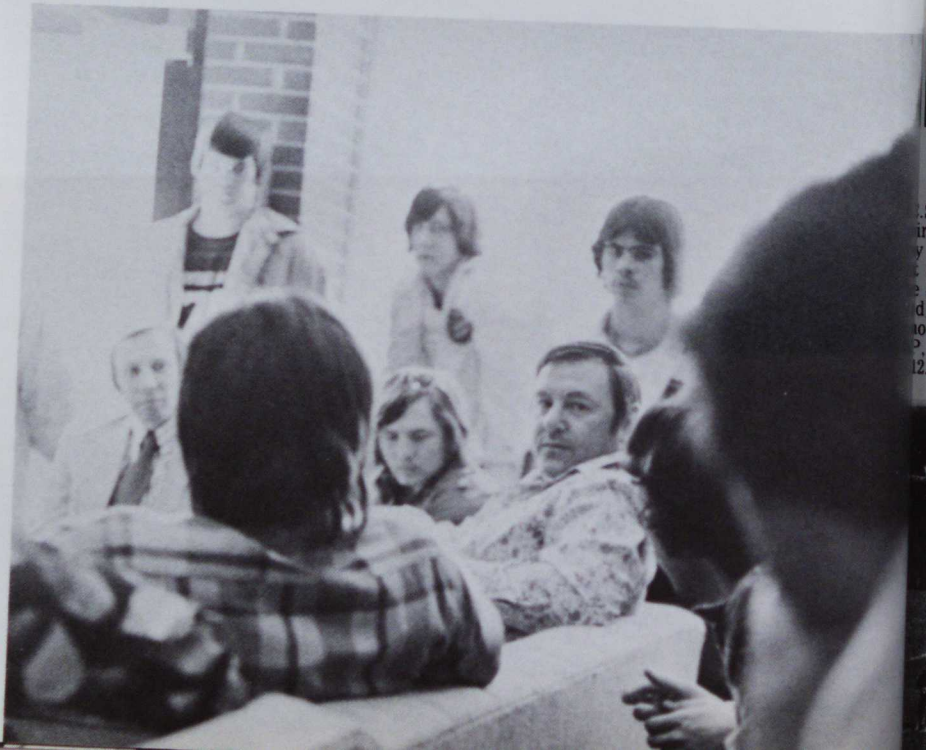

# Club Clubs West Virginia

**ZEMA**  
College Rugby game of the West Virginia score of 16 to 4. lost to WVU 42 was their first they were the against Penn Rugby Squad pushovers. team has funded al support from that year the school's name mnote CSC. called the team and still smelled eferred to be af- ege," comment- Rugby Board of g of the Student budget was ac- il now be able to

pay for shirts, balls, and some transportation costs. Ed Lawlor, Rugby directorial board member, feels that now more people will join the team. Recently the team joined the Allegheny Rugby Union which spans several northeastern states. The union offers benefits including scheduling teams for games, training referees, and holding Rugby Clinics. By operating within the union, the team hopes to make a CSC annual rugby tournament possible. Seven members of the CSC Rugby Team plan to try out for the Allegheny Rugby Union team which plans an eight-game, 28-day South African tour. The Board of Directors for the Rugby Team include Chris Dragan, Toad Nesterode, Ed Lawlor, and Mark Korman. They plan to have the team do some volunteer work

# Alumni Baseball

estone Memorial and the annual College southern benefited from the re- eader between the e Alumni. h Bailey's Vulcans d Time Alumni, 13-4, er Alumni, 9-3, in the os, who now has of- antown, W. Va., was most valuable trophy. Artis, a member of at Elizabeth High so performed for the mni and were named of California was the most valuable Younger Alumni. the most valuable ttee included Judy er of Equibank in n Watkins, vice pre- emic Affairs at CSC, director of Alumni e first ball was Mrs.



**Sam Battistone Sr. excerpts bat as Honorary Coach for Alumni Team.**

Ansill, who also is a member of the board of trustees of the college. Performing for the Old Time Alumni were Bill Stuche, Frank Celaschi, Pete Bendel, Erman Hartmann, Ted Coleman, John Owens, Dolph Chiste, Bob Yednock, Bernie Kalocay, John Cott, Jerry Spanbauer, Ron Androlonis, Ron Paterline, Ed Monaghan, Ted Barnett, Jim Cocchiara, Jamie Kirsch, Dr. Les Bakos, Bill Witt, Don Bergstedt, J.L. Lechner, Paul Ballas, Chuck Roupe, Terry Faust, Art Artis. Members of the Younger Alumni included Don Lang, George Carlock, George Hullis, Bob Voithofer, Don Roberts, Don Debreczeni, Ricco Davis, Denny Brown, Mel Korbin, Larry Chiappetti, Leo Hill, Joe Kroskie, John Kalocay, Joe Mazurek, Nick Morich, Ron Faust, Paul Jones, Chuck Pryor, Bill Cleary, Rocky Bodzer, Ken Meadows, Tom Webb, Bob Zazac, Pete Stankovich, Jack Reis, Bill Hadden, Gary Bochna and Dom Lombardo.

# Rugby Wins

**By Dave Zema**  
C.S.C.'s Rugby team contineud winning ways with a 12-8 vic- over West Virginia Wesleyan Saturday at the college farm. riumph brings the team's re- to 3-1 this year. Two weeks in a hardhitting game against California edged the Indians C.S.C.'s Don Rochowitz suf-

fered minor injuries in this game. On Saturday, California wi travel to Pittsburgh to play the Pi tsburgh Rugby club, in 1:30 game. Chris Dragan, president of CSI Rugby Club pointed out that at th same time CSC played I.U.P. on th practice field, Brownsville Hig School was using the stadium for football game.

# SPEAKING OF SPORTS



# MISS C.S.C. PAGEANT

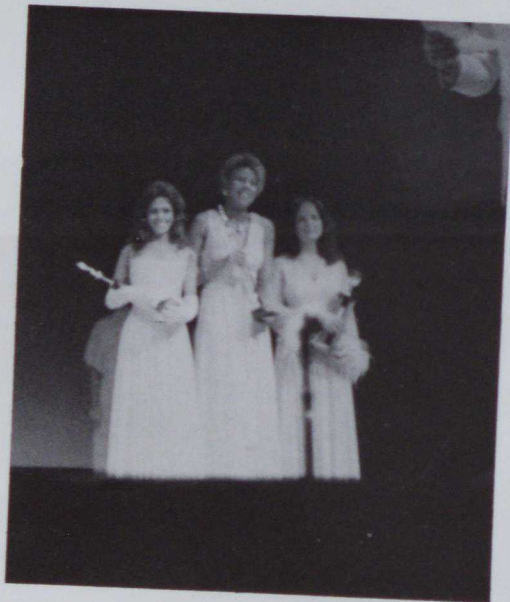
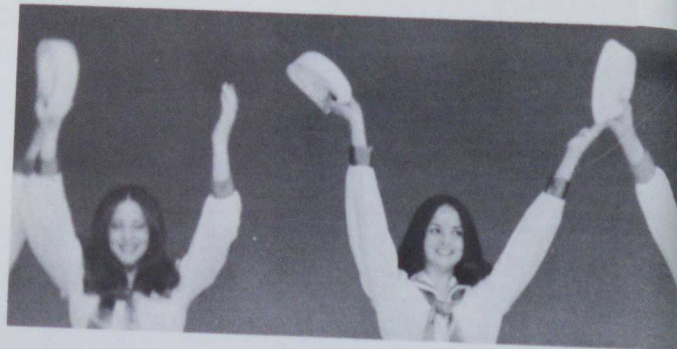







# CALIFORNIA ACTIVITIES: A DAY ON THE FIELD OR A NIGHT AT THE THEATRE

California activities encompass a broad range of splendor and work, coupled with much fun. Shown here are a few of

those activities. On the opposite page: The California State College Marching Band, Drill Team, and, below: scenes

from the student production of "Once Upon A Mattress".



# C.S.C. HOMECOMING 76



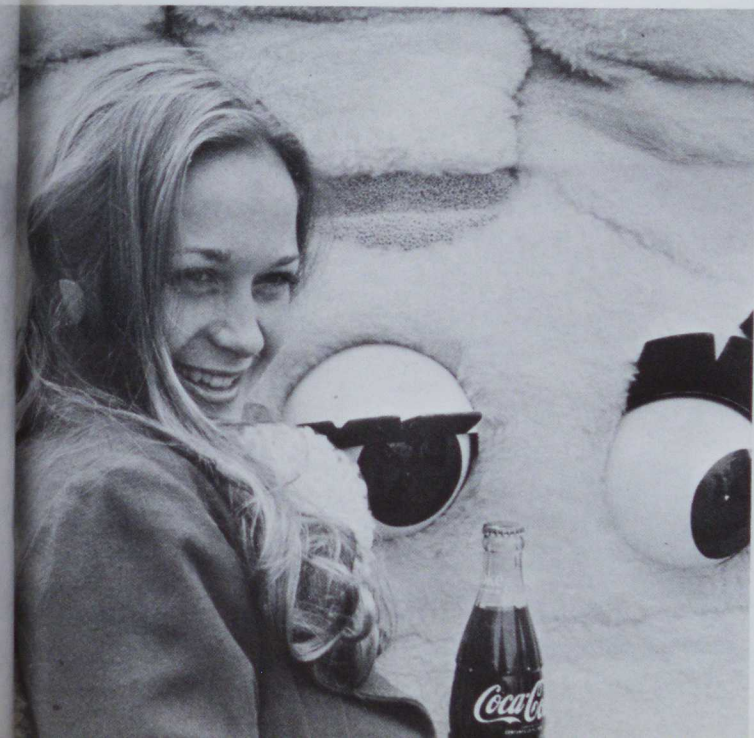



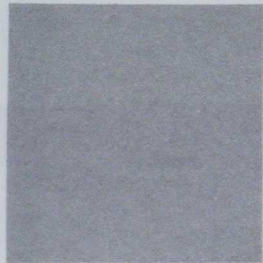
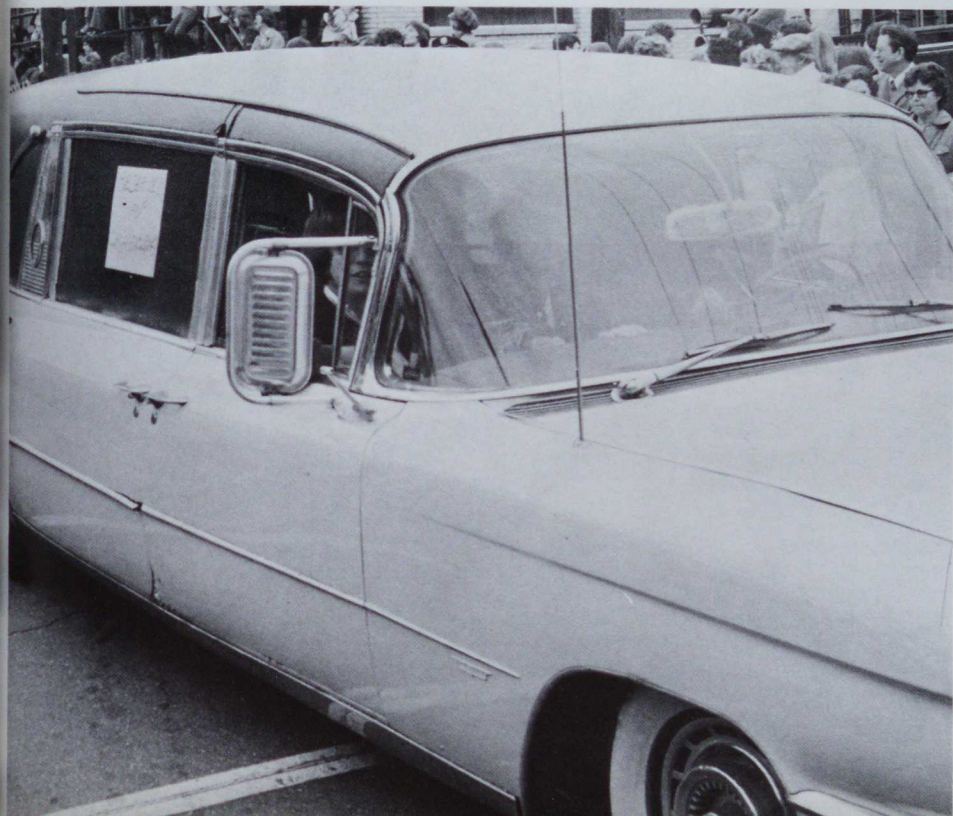
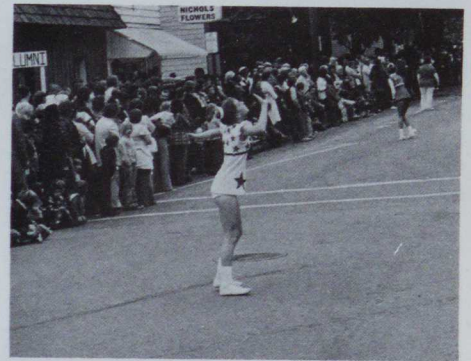

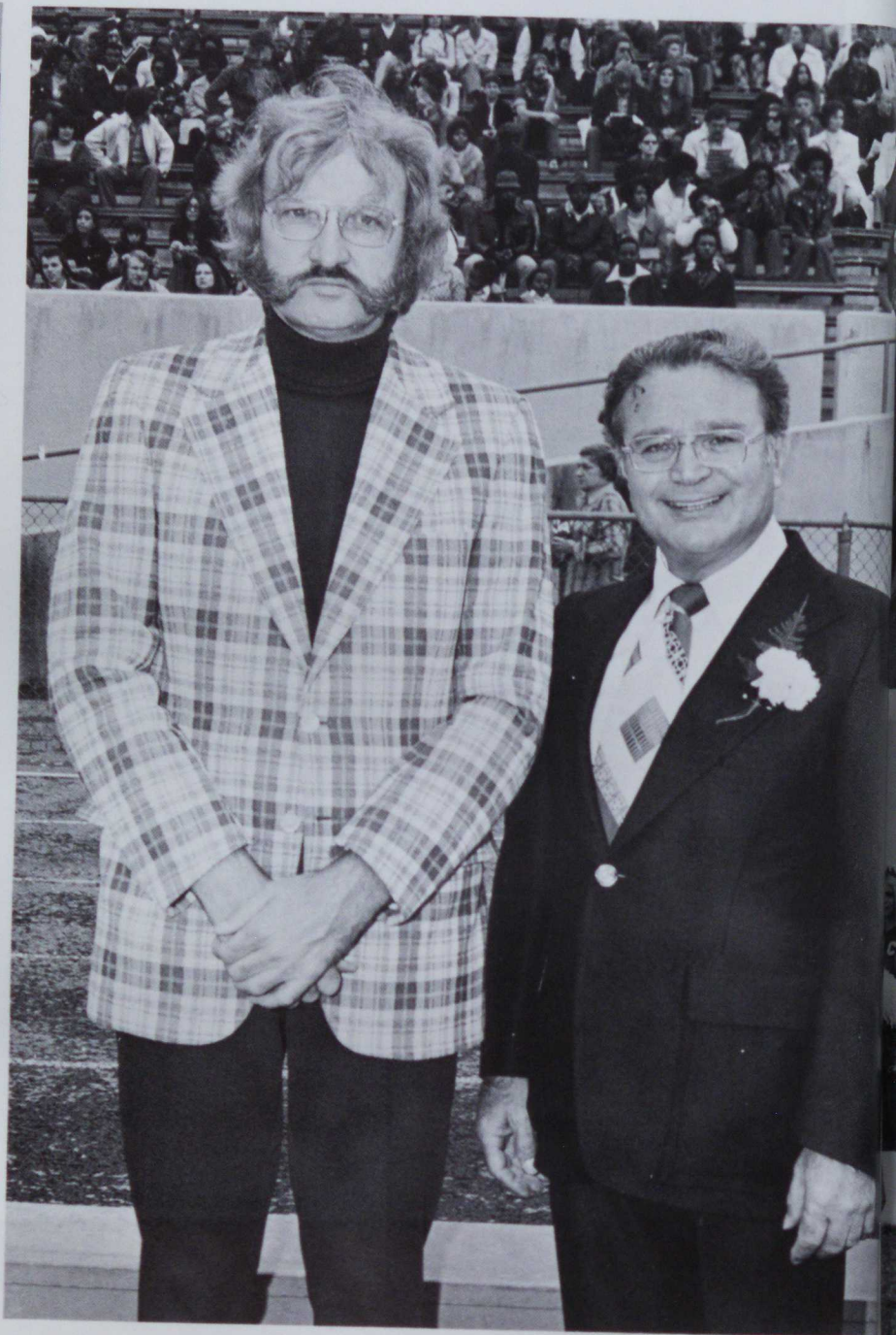





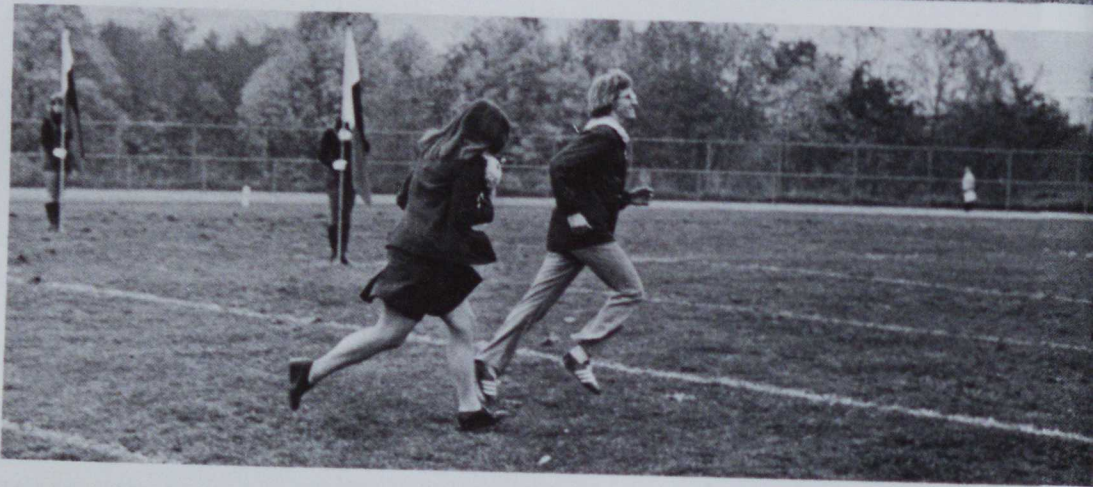

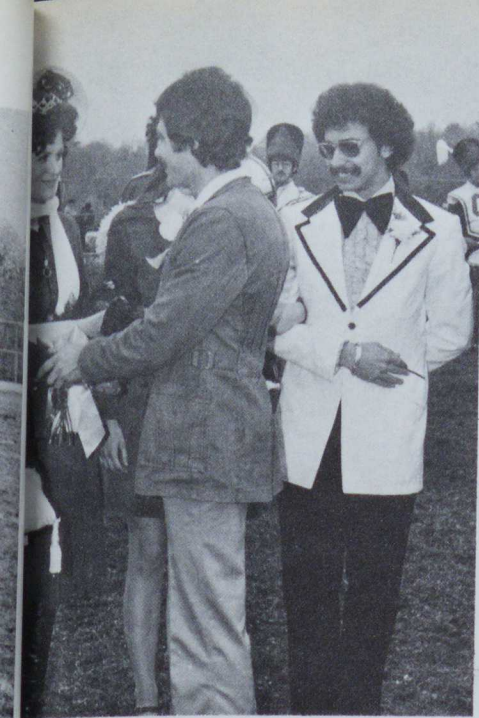

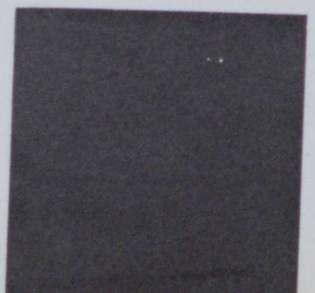
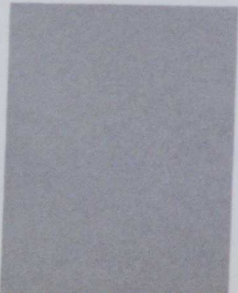
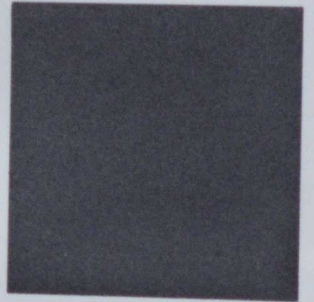
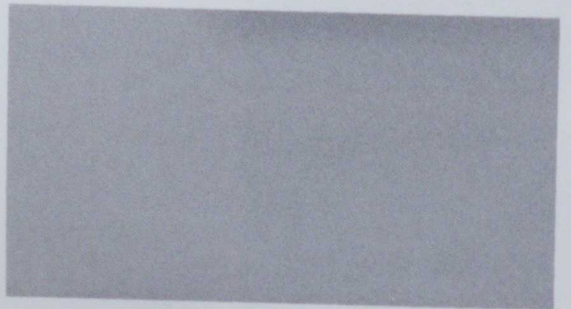

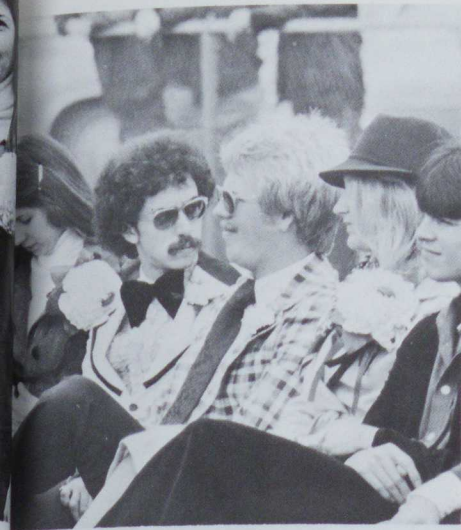









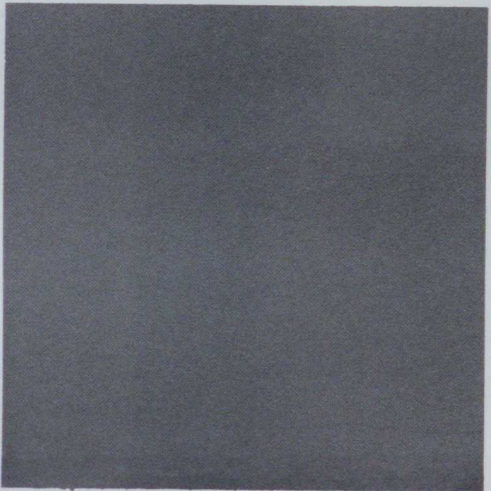
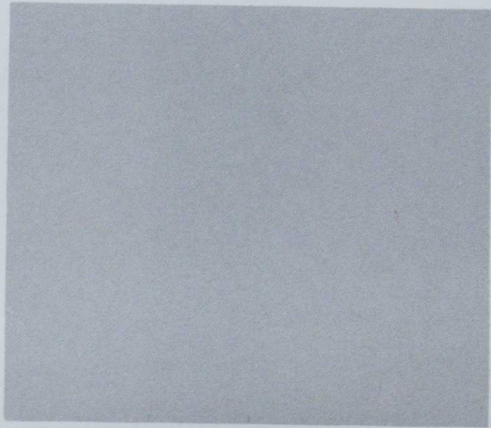



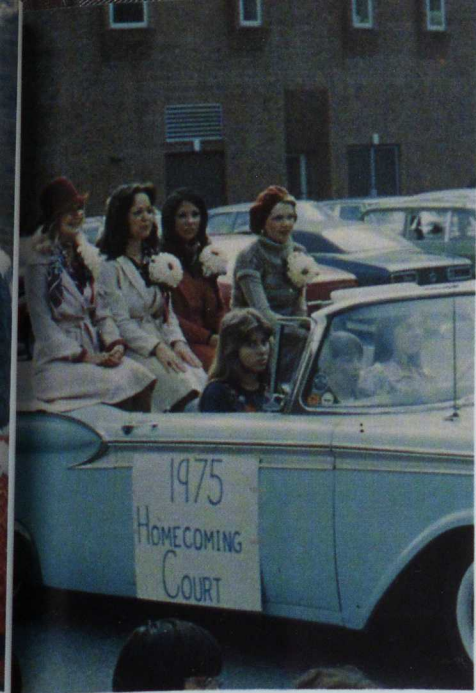

# THE COLOR OF HOME- COMING



# ORIENTA- TION BOOTHS

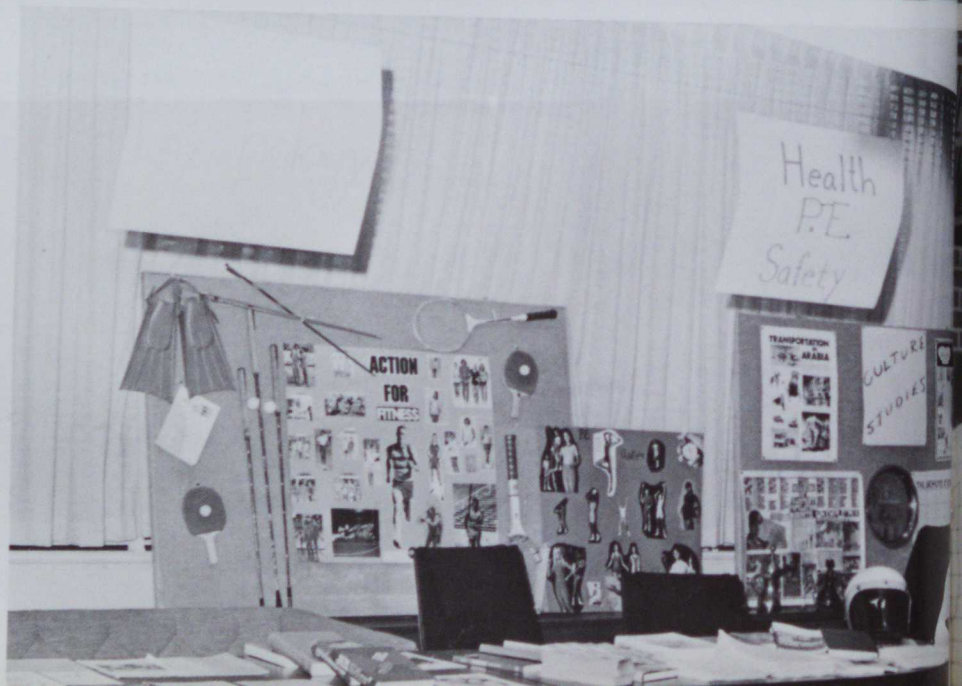
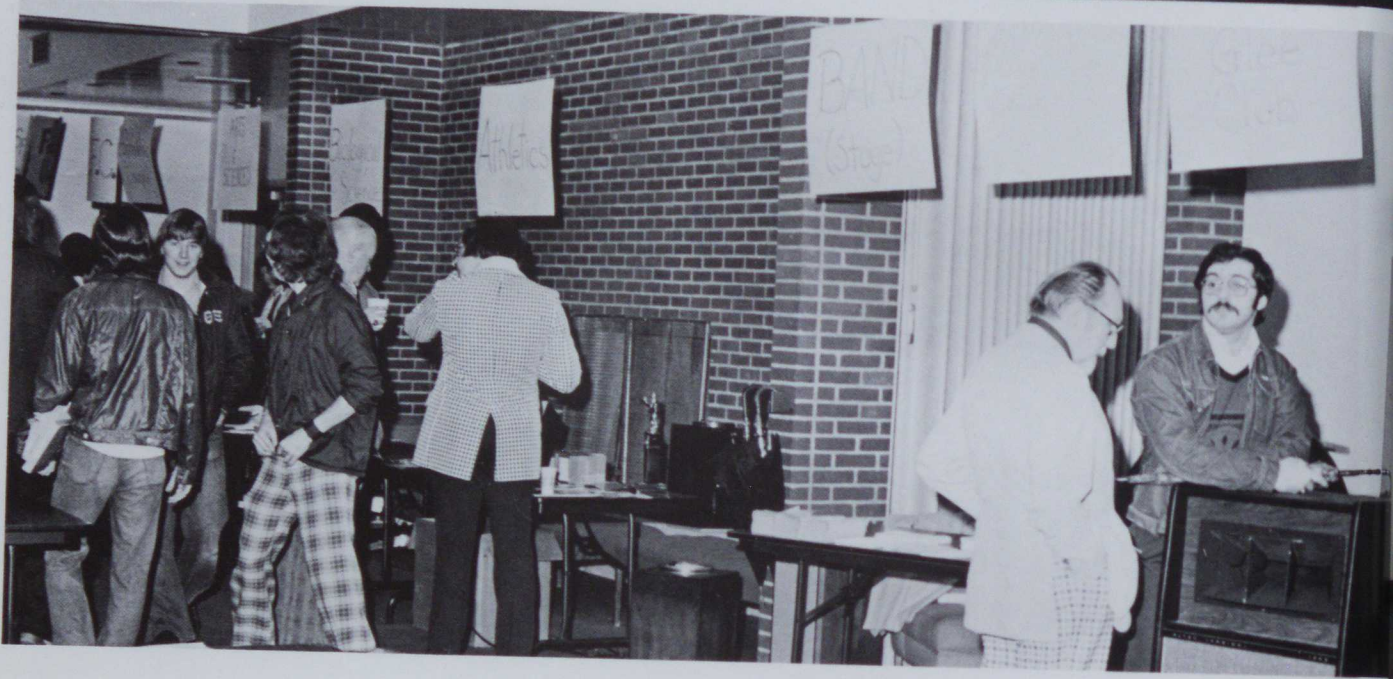



# P-A-R-T-Y!



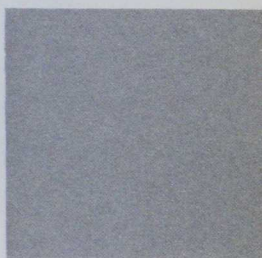
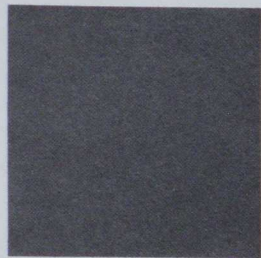





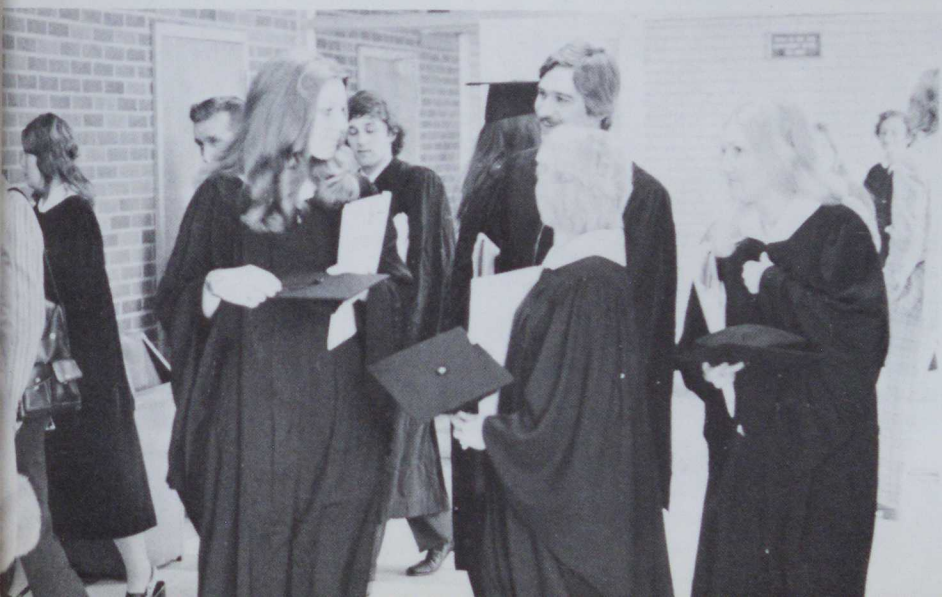
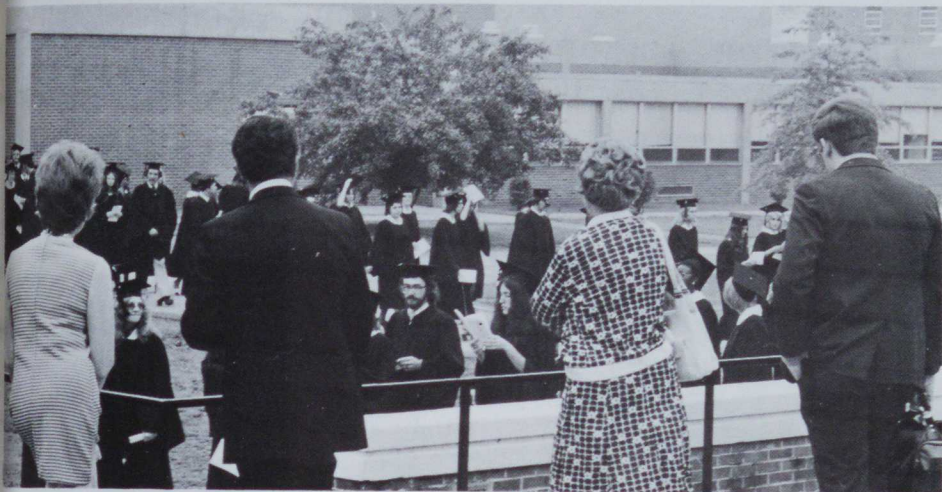
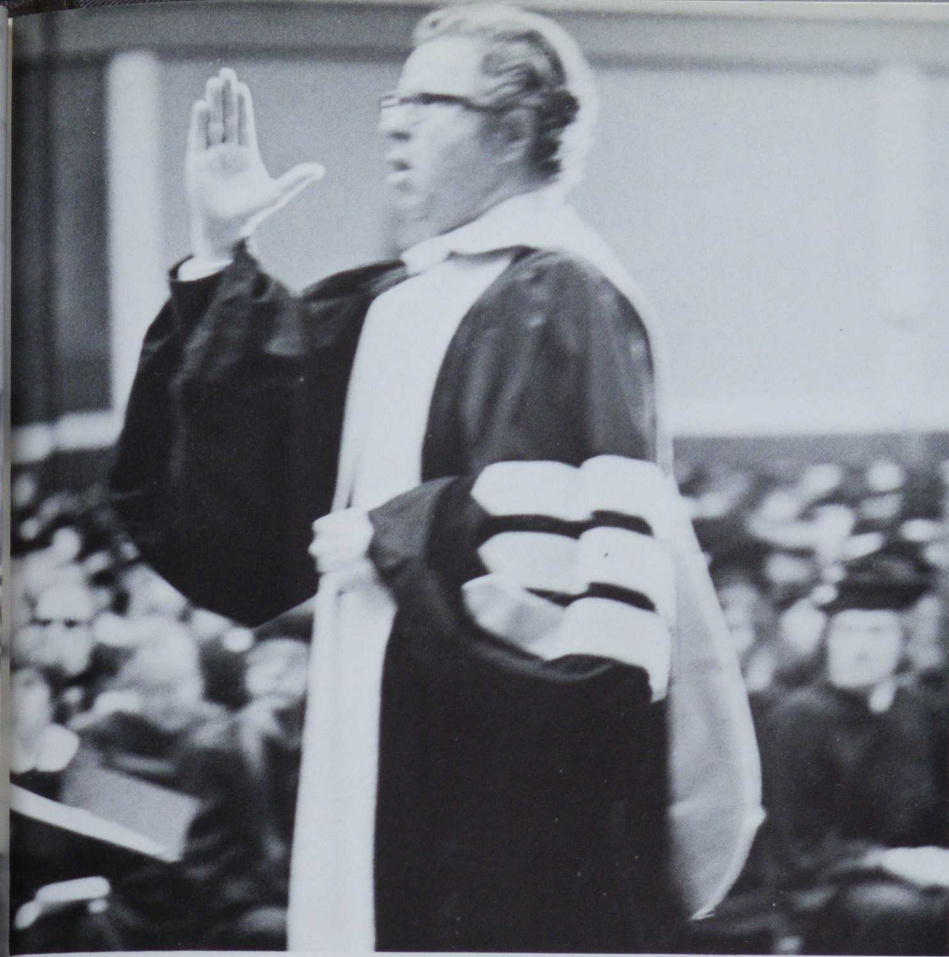

# GRADUA- TION

# MUSIC



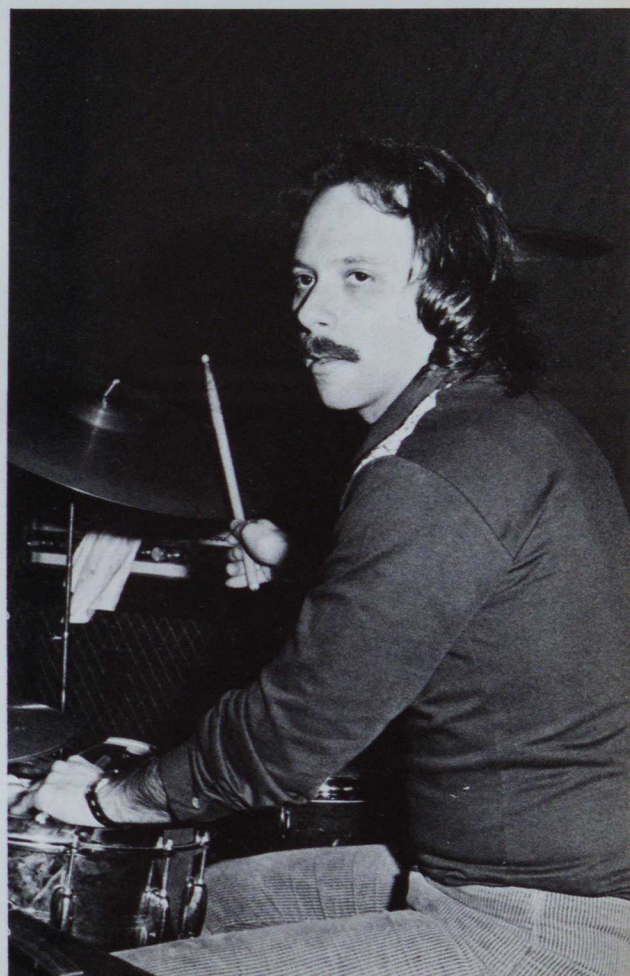

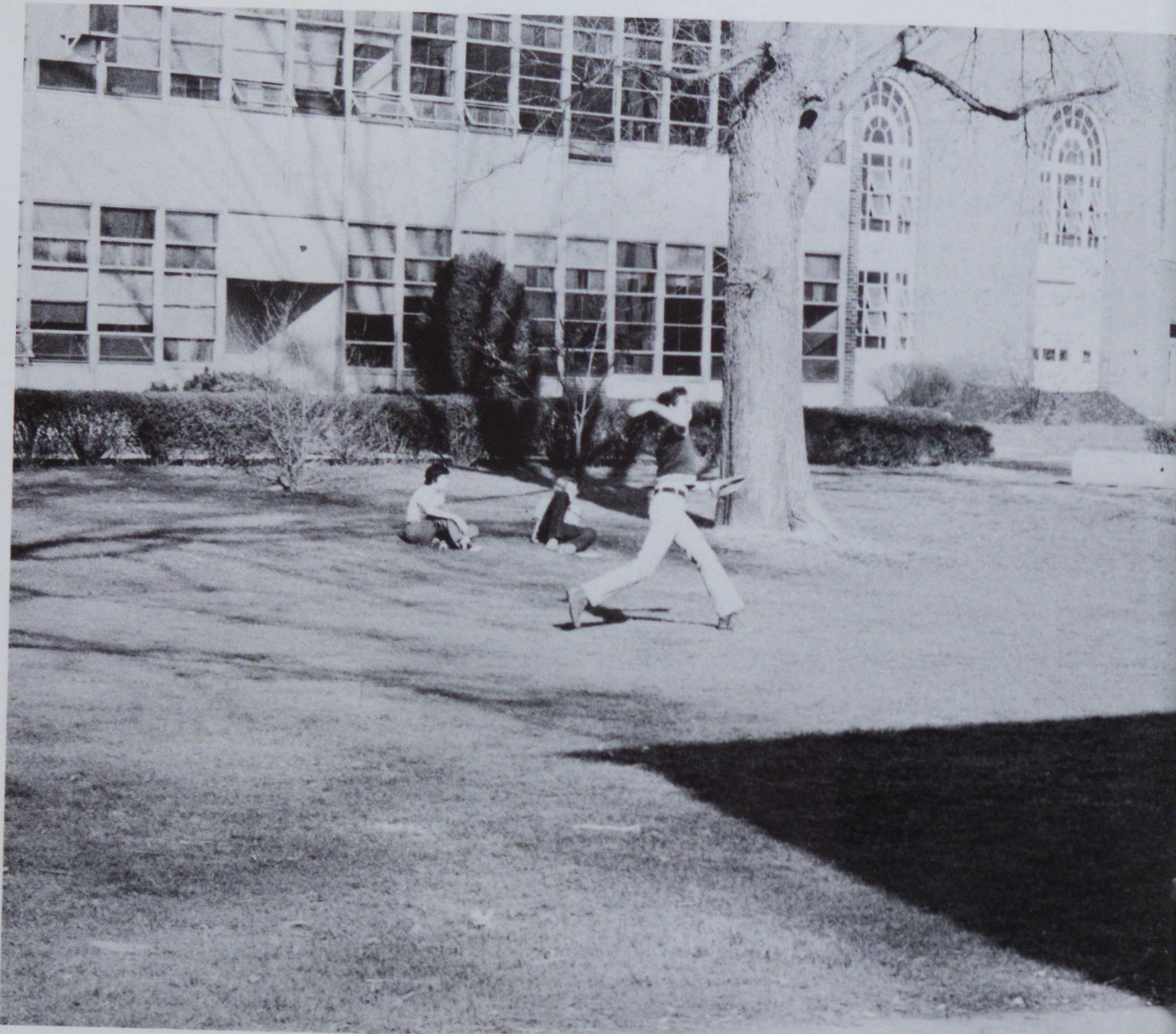

# SUNNING IT





# MELLOW MOODS

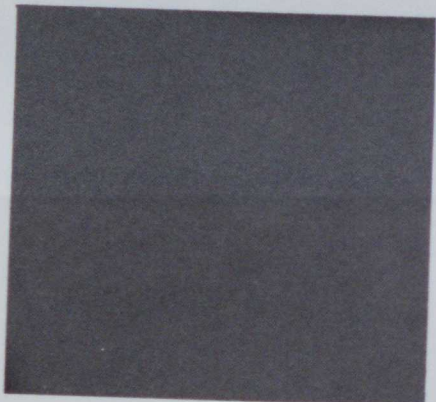
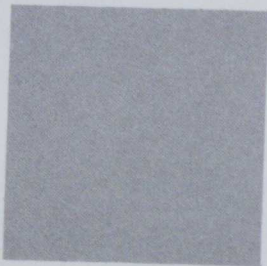

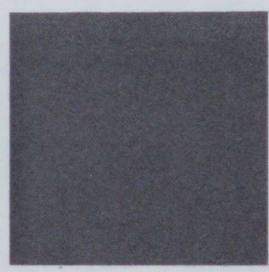
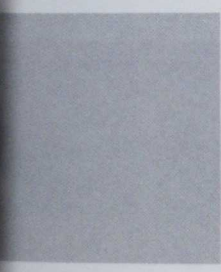
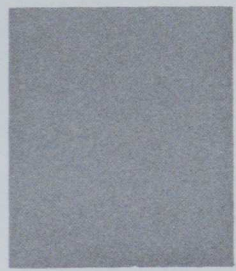





# LIVING 76



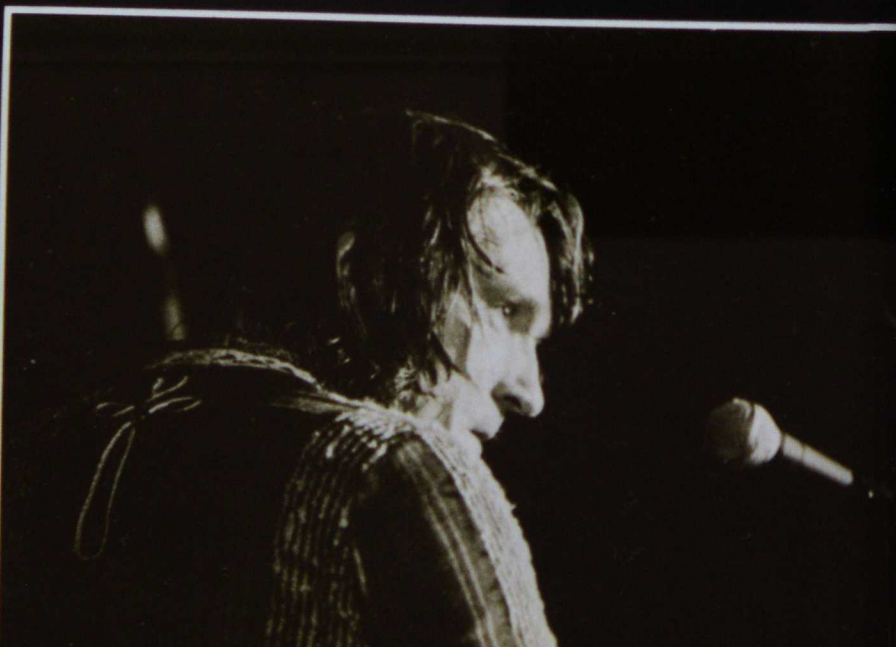
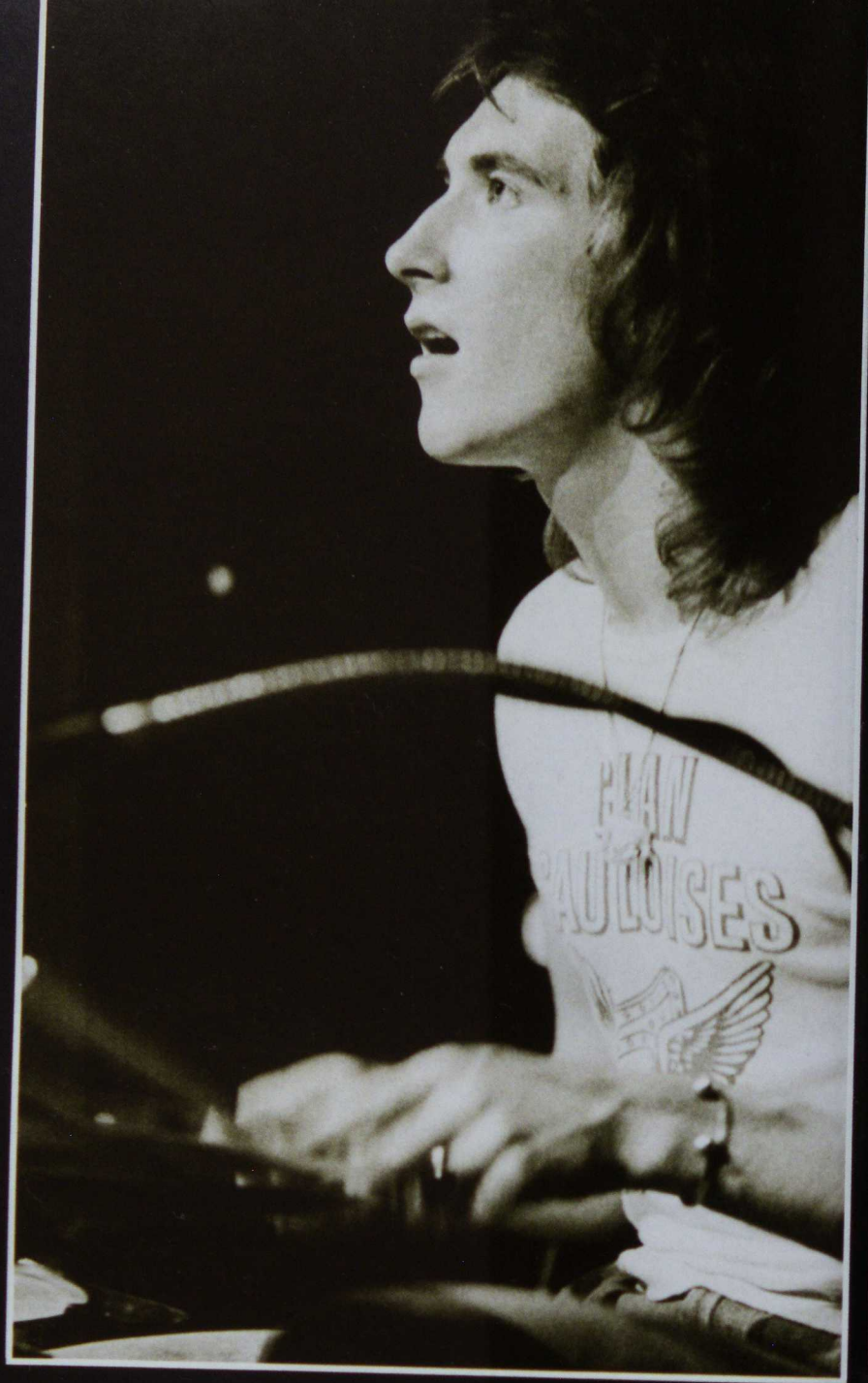
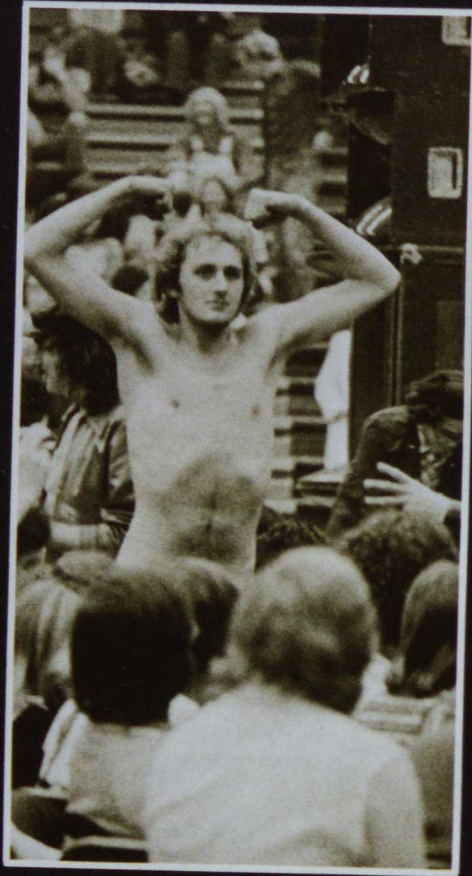

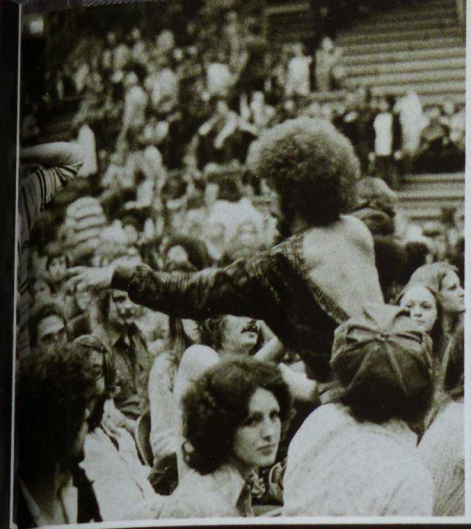

# HOME- COMING CONCERT BRIAN AUGER

HOMECOMING CONCERT  
BRIAN AUGER

BRIAN AUGER AND HIS OBLIVION EXPRESS WERE GUESTS AT CALIFORNIA STATE COLLEGE FOR THE 1975 HOMECOMING FESTIVITIES. PLAYING FOR A CROWD OF APPROXIMATELY 3,000, THE CONCERT WAS CONSIDERED BY ALL IN ATTENDANCE, TO BE A SUCCESS. THE CONCERT, AS ALL OTHER HOMECOMING EVENTS, WAS SPONSORED BY THE C.S.C. STUDENT ACTIVITIES ASSOCIATION. DUE TO THE SUCCESS OF THIS CONCERT, OTHERS ARE IN THE PROCESS OF BEING SCHEDULED, INCLUDED ARE: JESSE COLIN YOUNG AND HOT CHOCOLATE.

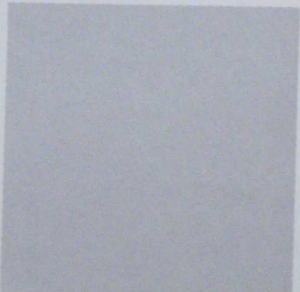
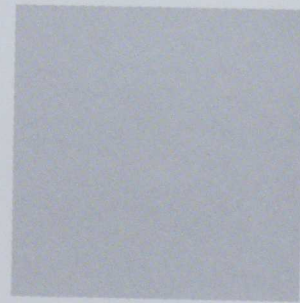



# THEATRE '76

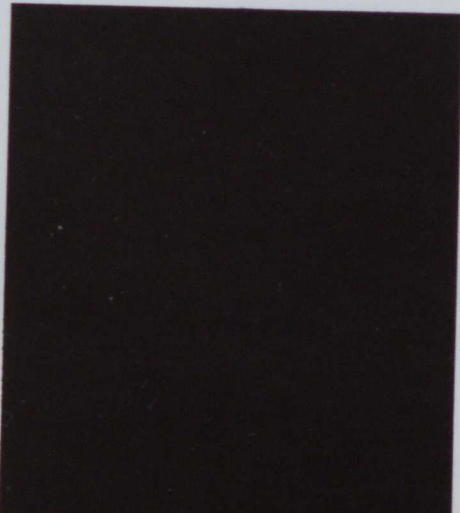
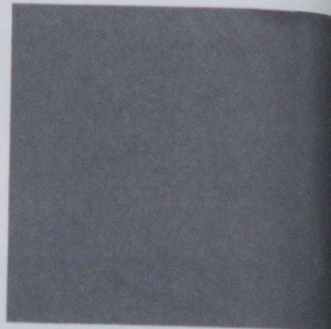
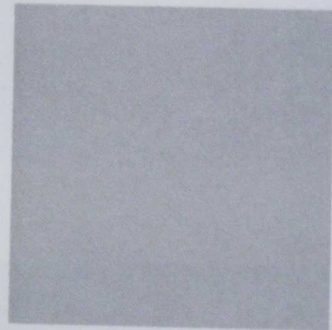

OUTDOOR



# OUTDOOR EVENTS

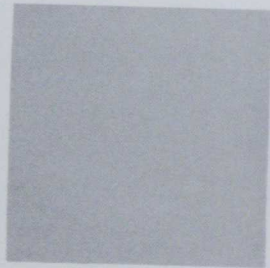
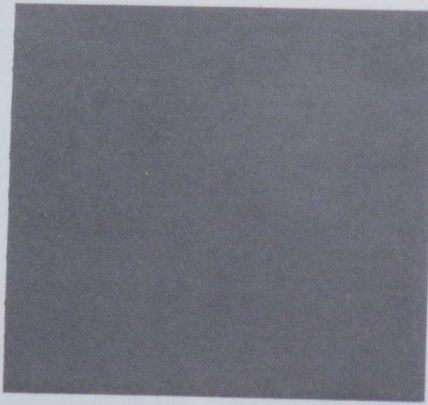



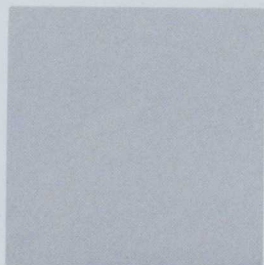
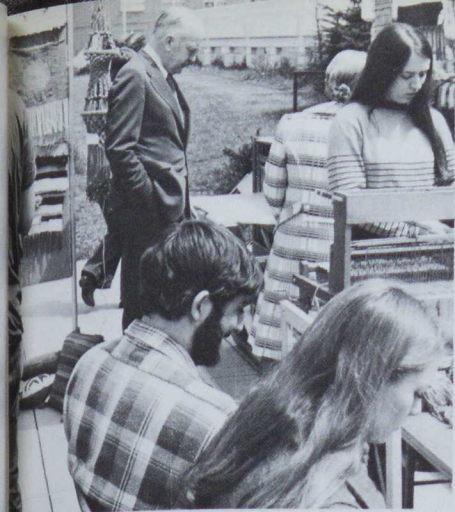



# C.S.C. FUN

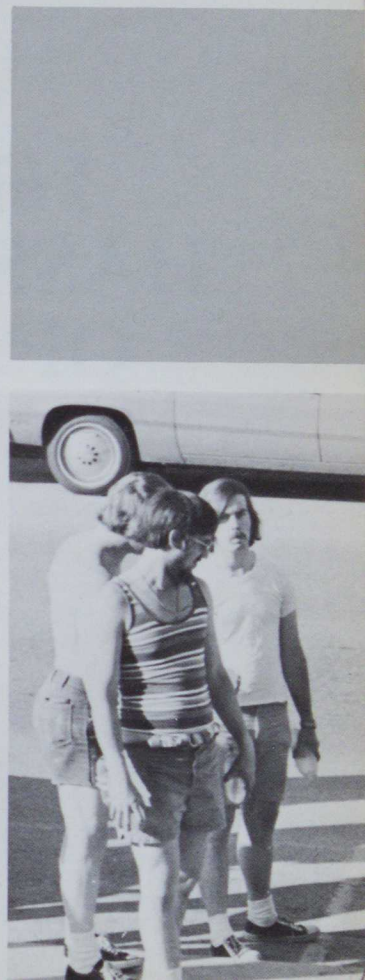



THE  
HASSLES  
OF ...



... REGISTRATION

... VOTING

... DINING

AT  
C.S.C.





A detailed floor plan of a Faculty room. The room is rectangular with a decorative, stepped border. In the center is a large rectangular table with a semi-circular extension at the bottom. The table is surrounded by a thick border, likely representing a desk or counter. There are four circular markers at the corners of this inner border, possibly representing chairs or lamps. The room is divided into several sections by walls and doors. At the top, there are two smaller rectangular areas. At the bottom, there are two larger rectangular areas. The word "FACULTY" is printed in the center of the table area.

**FACULTY**

# ADMINISTRATION

George H. Roadman  
President

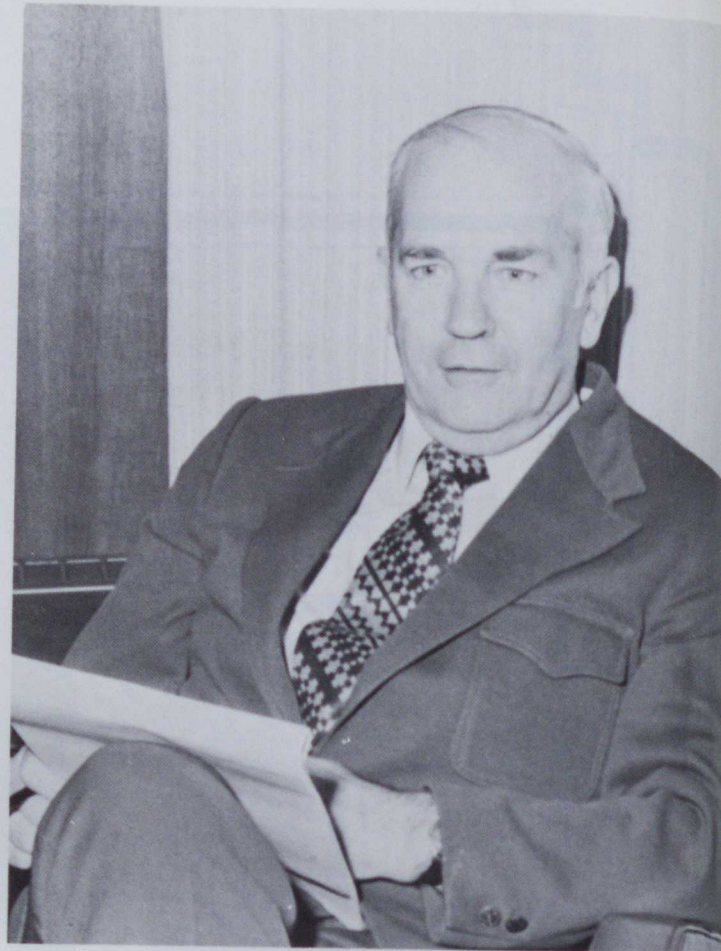

Special Asst. to the President  
V. Pres. for Admin. Affairs  
Business Manager  
Dean, School of Ed.  
Assoc. Dean, School of Ed.  
Dean, School of Arts and Science  
Assoc. Dean, School of Arts  
and Sci.  
Dean, Graduate School  
Dir. of Continuing Education  
Act. Dean, School of Sci. and  
Tech.  
Asst. V. Pres, Academic Affairs  
Director Admissions  
Asst. Dir., Admissions

Director, Placement  
Director, Learning Research  
Director, Campus Planning  
Registrar  
Dir. of Ed. Dev. Center  
Director, Student Teaching  
Director, Data Center  
Director, Campus School  
Director, Ed. Media Center  
Director of Counseling Services  
Director of Alumni Relations  
Personnel Officer

E. Garfield Vincent  
Jay D. Helsel  
Paul E. Wickerham  
Homer Pankey  
Philip Y. Coleman

Keith E. Bernard

Stephen E. Pavlak  
Willard McCartney  
Richard B. Hart

Nancy Nelson  
Harold E. Kemper  
Richard H. Webb  
Walter Carter  
Anthony J. Mattee  
Philip J. Proud  
Jay D. Helsel  
Allen G. Welsh  
John Moreschi  
Irvin J. Shutsy  
Richard Cerullo  
Roger J. Orr  
William F. Daniels  
Allison E. Troy  
Dan Kraft  
J. Robert Wilson



Dr. John Watkins  
Vice President Of Academic Affairs  
Acting President 1975-1976



Charles B. Williamson  
Vice President, Student Affairs

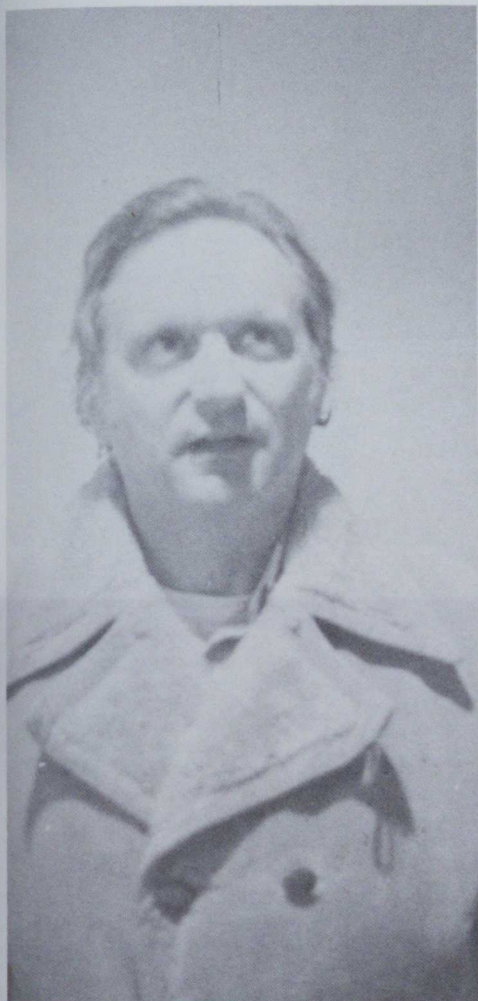

Dr. Philip Coleman  
Dean Of Arts and Sciences

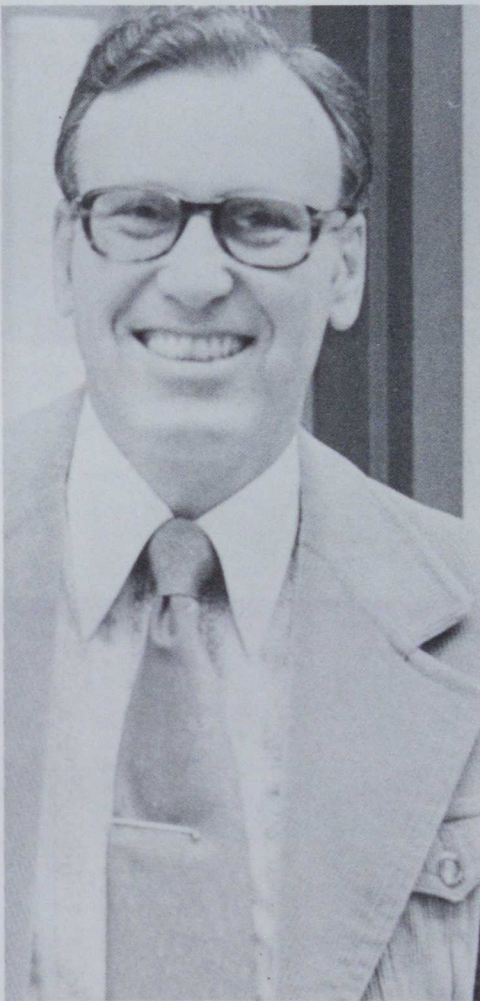

Dr. William Benedetti  
Dean Of Education

# ADMINISTRATION



Nancy J. Tait  
Dean Of Women



Maetroy Walker  
Asst. Dean Of Women

Elmo Natali  
Dean Of Men



Paul E. Byrd  
Asst. Dean Of Men

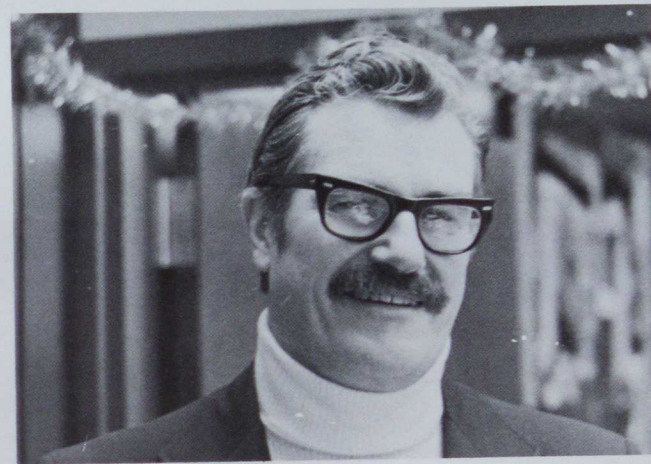
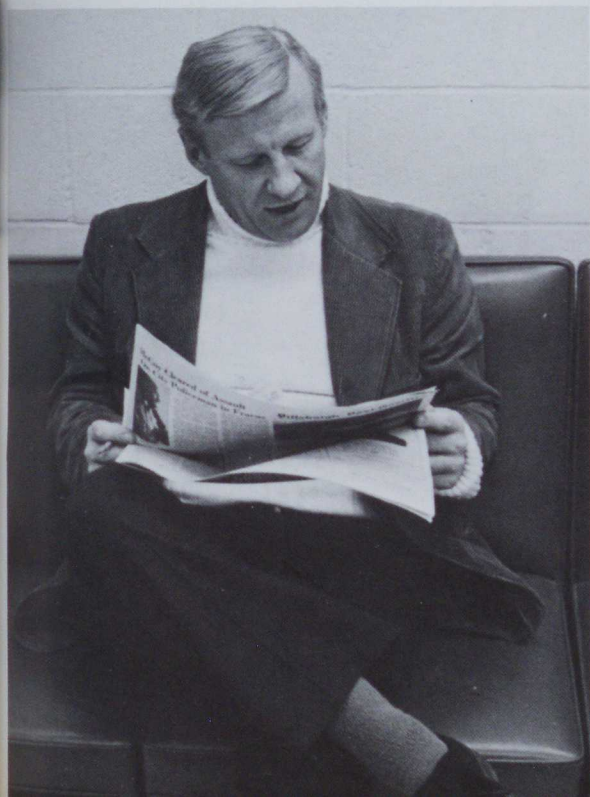
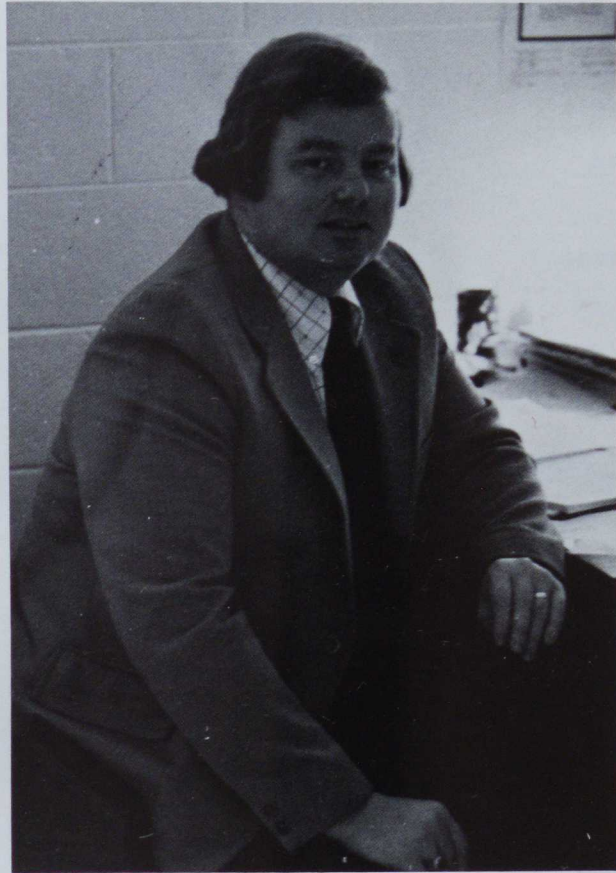

Dr. Eugene Hilton  
Asst. To The Dean

William Parkinson  
Asst. Dean Of Men

# FACULTY

## Art Department

Brian Row  
Elias Gabriel  
Richard Grinstead  
Alek Krill  
Leslie Parkinson  
Philip Schaltenbrand  
Henrietta Wood

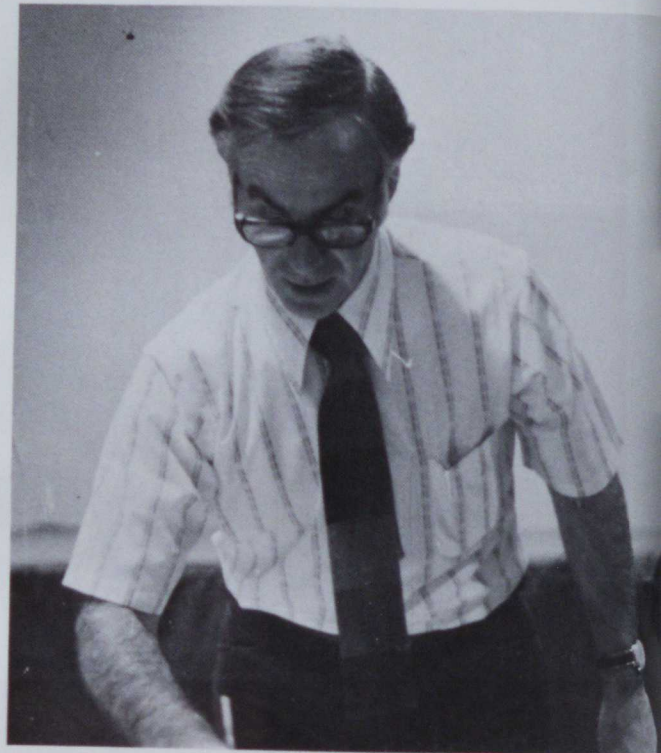

Gale H. Boak



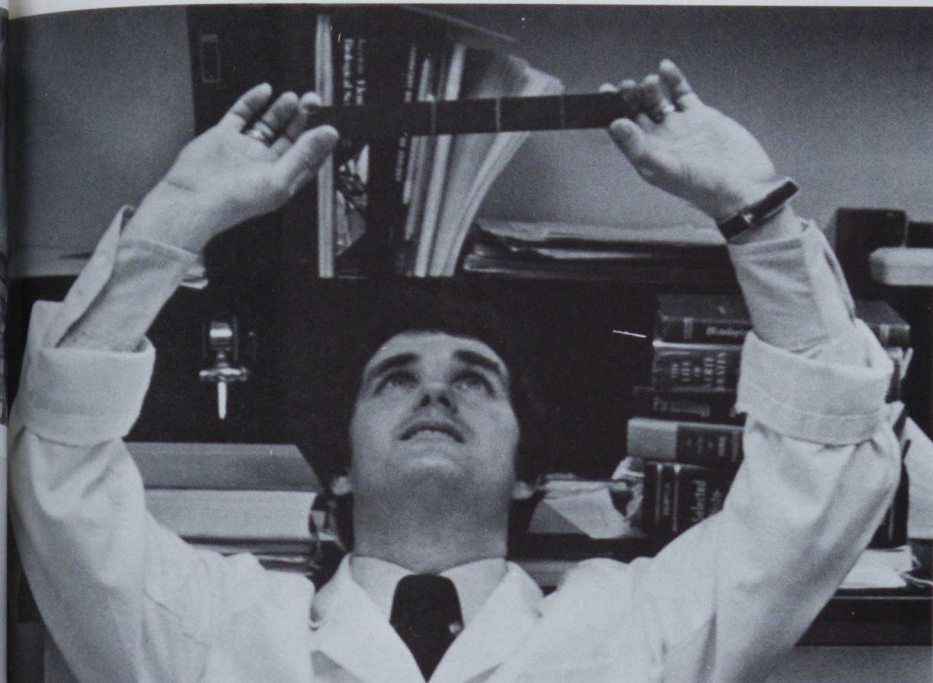

Barry Hunter  
Chairman

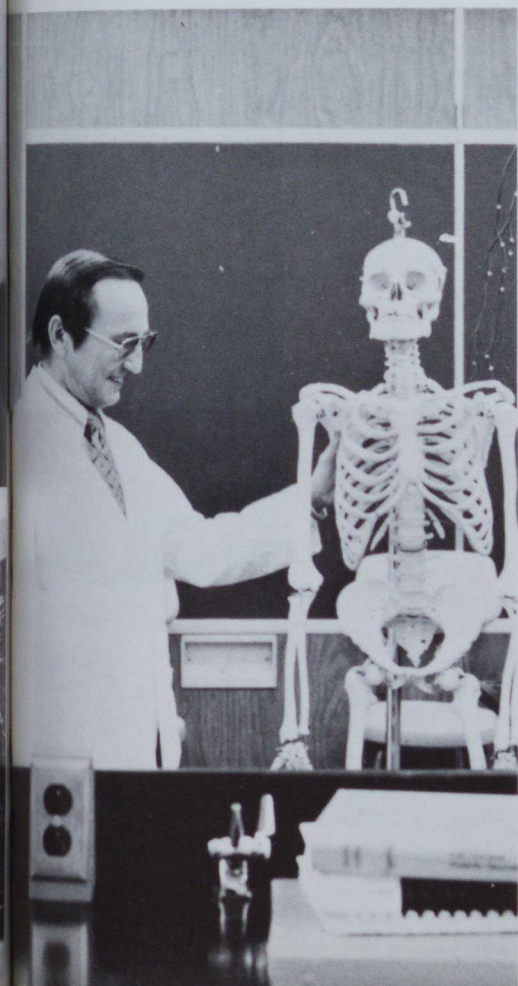
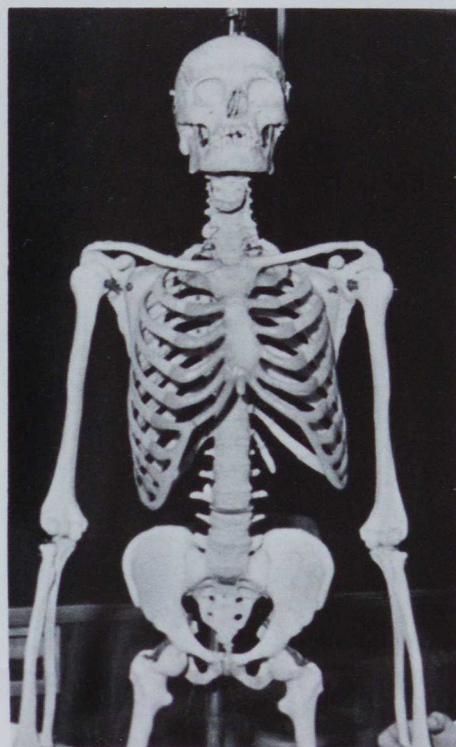

## Biological Sciences

Mitchell Bailey	Philip Chang
Jan Balling	William Gabor
Sydney Bausor	Samuel Hood
Foster Billheimer	Ewald Krueger
Roy Black	William Lister
Thomas Buckelew	William Slosky
William Buell	Mark Sylvester
Raymond Catalano	Edward Zadorozny
Regis J. Serinko	Thomas Moon

## Educational Foundations Department

Robert Aldstadt  
Robert Brown  
William Daniels  
Dilawar Edwards  
Eugene Hilton  
Gaston Lebois  
Shirley Little  
Molton Messinger  
Angelo Orlandi  
George Reid  
Richard Roberts  
George Smith

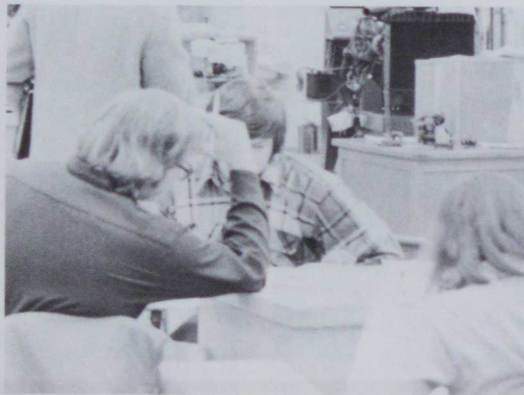

George Crane  
Chairman

SHARE A BOOK  
MAKE A FRIEND

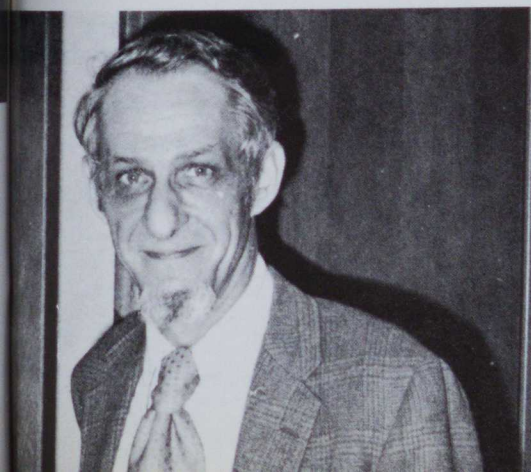
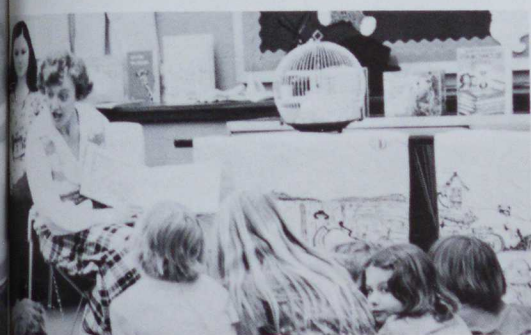

Richard Frickert  
Chairman

## Elementary Education Department

Nellie Baliker	Loisanne Bilka
Ruth Barry	Ronald Christ
Pauline Glod	Gregory Martin
Albertha Graham	Dorothy Muirhead
Ivan Guesman	Louis Oliastro
Francis Herron	Virjean Parker
Merrell Holman	Stephen Pavlak
Allan Jacobs	Allen Rogers
Harold Jones	Anthony Saludis
Gary Kennedy	Phyllis Skinner
Dale Koch	Daniel Sloan
Rose Lofstead	Hubert Snyder
Margaret Maley	Marian Weaver

Vernon Bloemaker  
Chairman

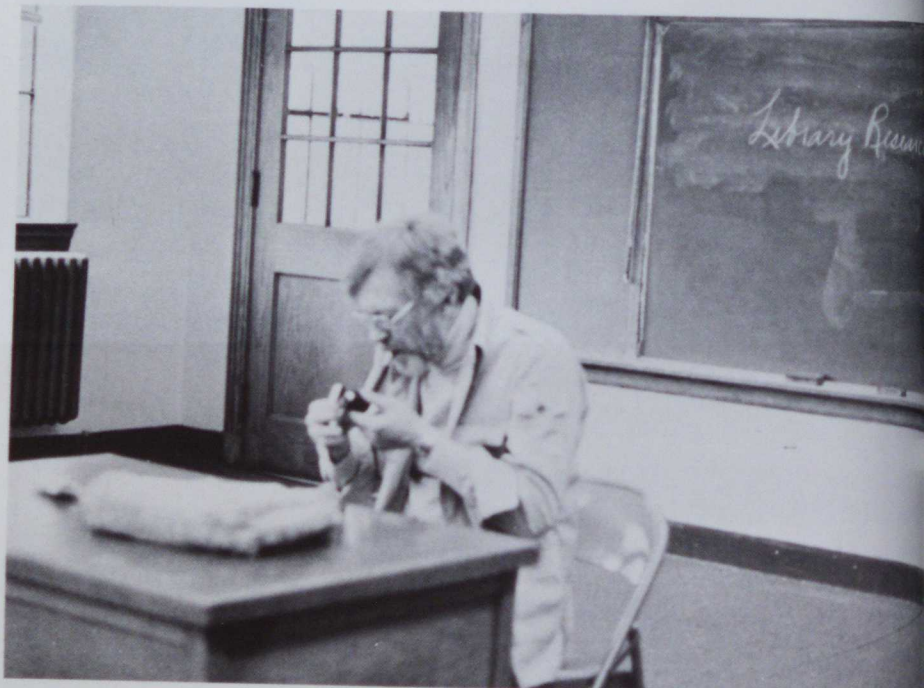
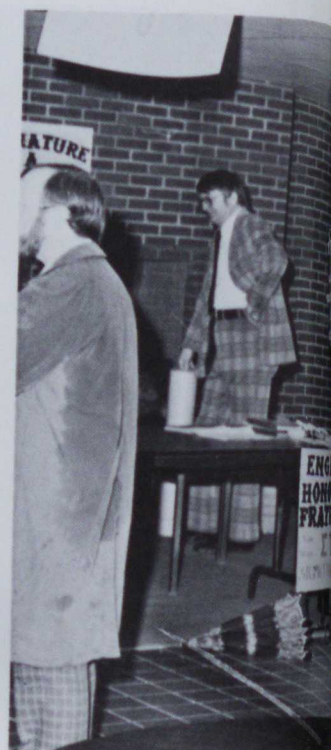

Karl Kiralis





## English Department

William Beardsley	Arhtur Knight
William Bennett	Robert Korcheck
Glenn Blayney	Frederick Lapisardi
Richard Browne	John Lawrence
Mary Cicconi	Karl Limbacher
Donald Conte	Leonard Lizak
Harold Crockett	Norma Maata
Robert Dillon	Minor Major
Sumnr Ferris	James McPaul
Donald Forsythe	James McVey
Joseph Francis	James Murdick
Stanley Gogoj	Joseph Nucci
Jack Goodstein	Connie Mack Rea
Robert Grimes	Daniel Rider
Gene Halboth	Horace Rockwood
John Hanchin	Ralph Smith
Robert Herron	Charles Thomas
Eleanore Hibbs	Daniel Wilson
Paul Jensen	Francis Wikson
Karl Kiralis	Donald Wodock



Norma Maata

# Geography Department

James Anthony  
Gabriel Betz  
Merel Cox  
Edward Hughes  
Thomas Leavy  
Robert Minnick  
Lawrence Moses  
Harry Orsag  
William Procasky  
Donald Thompson  
John Tomikel  
Raoul Vajk

John Tomikel  
Chairman

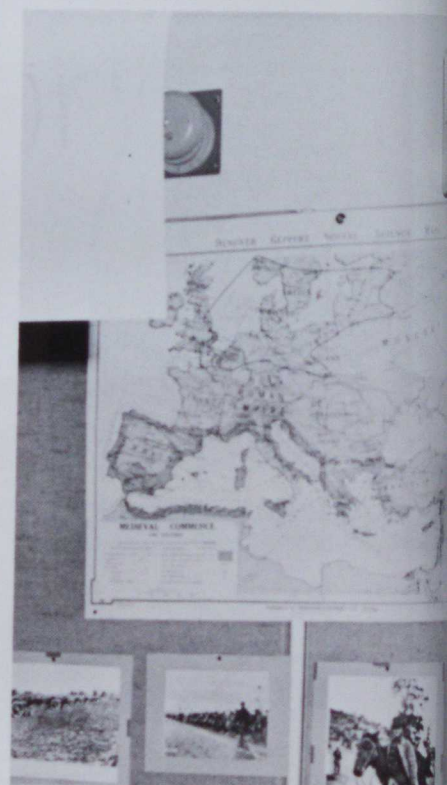

## Health And Physical Education Department

Harry Ervin  
Eugene Hester  
Donna Johnson  
John Katusa  
Marion Knill  
Janice McConnell  
Margaret Martin  
Theodore Nemeth  
Doris Nevin  
Terry Scott  
Charles Slick  
Raymond Sweeney  
Steve Tselepis  
Martin Uher  
Frank Vulcano  
Robert Wilseck  
Myles Witchey

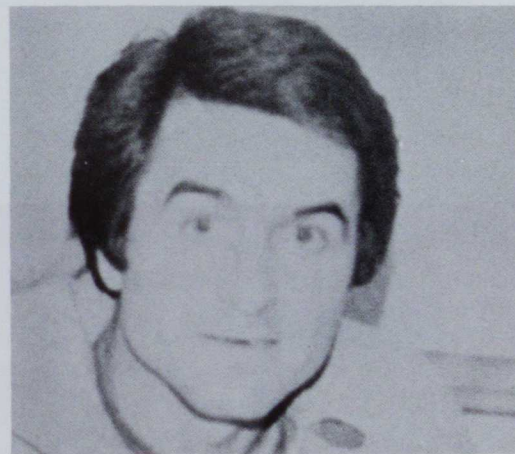
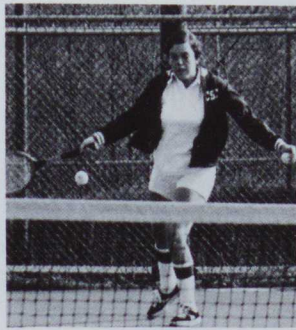
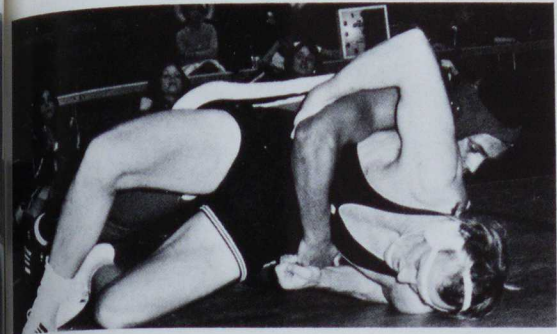

Floyd Shuler  
Chairman

## Industrial Arts Department

Nevin Andre	Sam Madia
Richard Birch	John McCrory
Ralph Charney	Joseph Pecosh
Ronald Dreucci	Fred Pollock
Roger Keightley	Joseph Sanfilippo
Curtis Kerns	Charles Shuler
Benjamin Kneisley	Edward Sikora
Daniel LaBute	Darrell Smith
Norton Lownsbery	Alexander Smoyer
John Lucy	John Telford

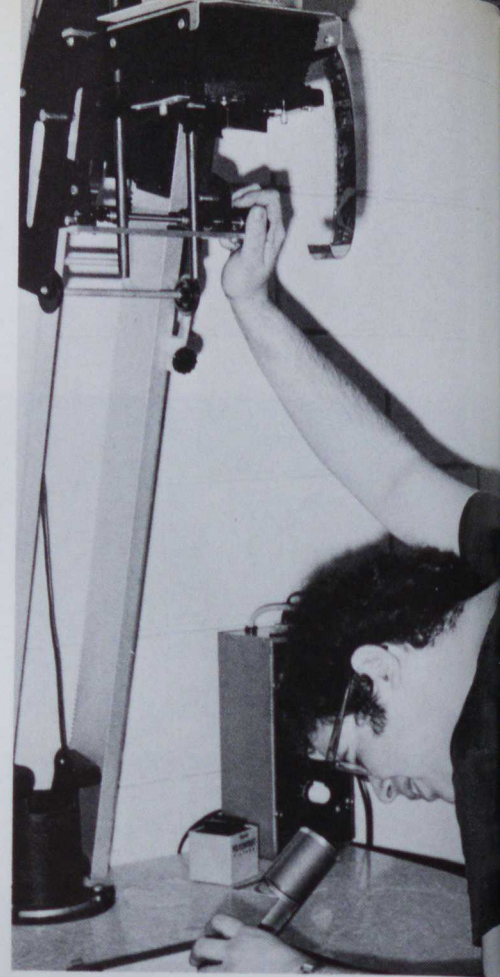

John Linton  
Chairman

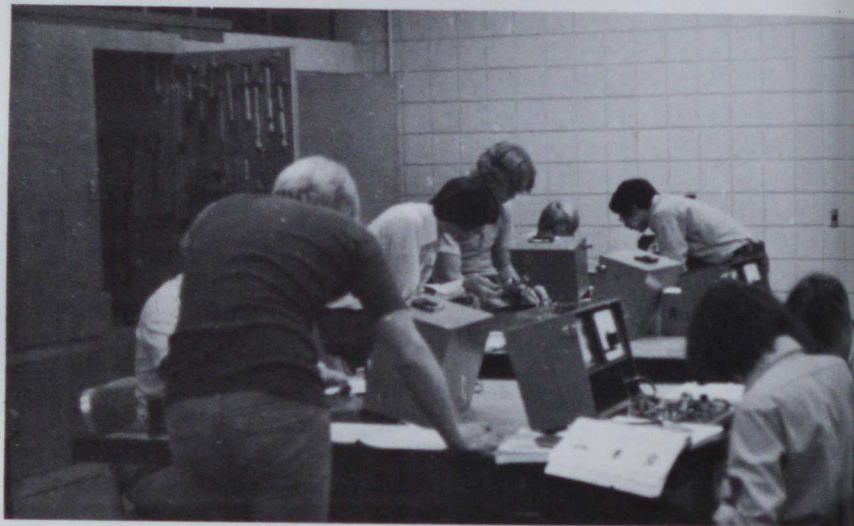

## Library

Clyde Kiang

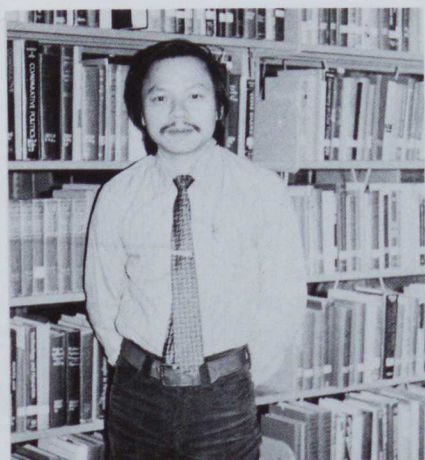

Georgianna Baldwin  
Ethel Davis  
Ann Fisfis  
Mildred Gath  
Kade Kos  
Albert Maruskin  
Richard Matovich  
Lola Maxwell  
Albert Pokol  
Henrietta Vincent

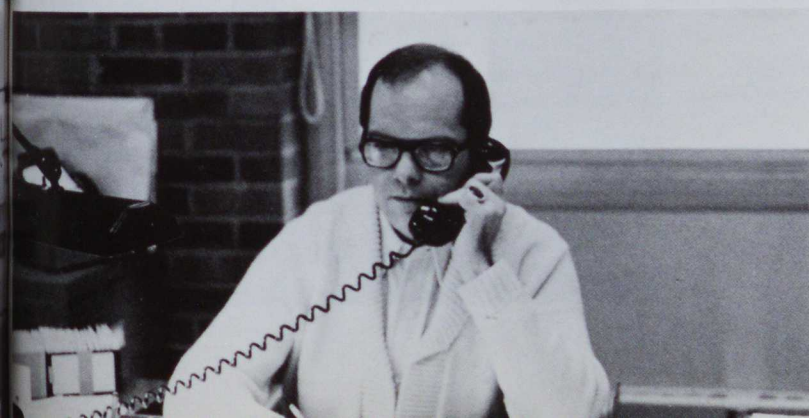

William Beck  
Head Librarian

## Mathematics Department

Jagdish Agrawal  
 Robert Berry  
 John Beyer  
 William Blank  
 Wasil Curtioff  
 James Duncan  
 Antonio Ferandes  
 John Gibson  
 Howard Hausher  
 Andrew Machusko  
 George Novak  
 John Riggle  
 Lawrence Romboski  
 Donald Sapko  
 Elwyn Schmidt  
 John Skocik



August Bethem  
 Chairman



## Modern Language Department

Walter Carter  
 Manuel Demetrakis  
 Hena Gonzalez  
 Alan Kruek  
 Arthur Long  
 Wilbur Marisa  
 Raldo Parascenzo  
 Luis Romero  
 Elsbeth Santee  
 Francisco Taracido  
 Bruce Weston

John March  
 Chairman

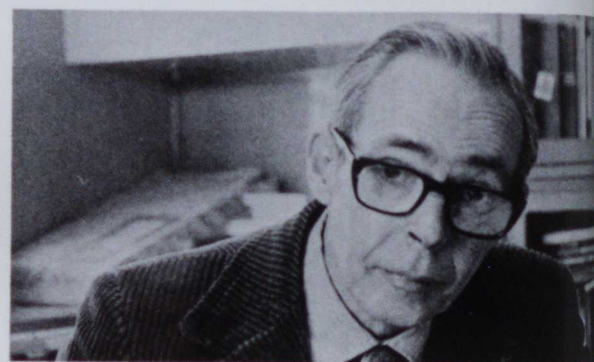

Alan Kruek  
 Walter Carter

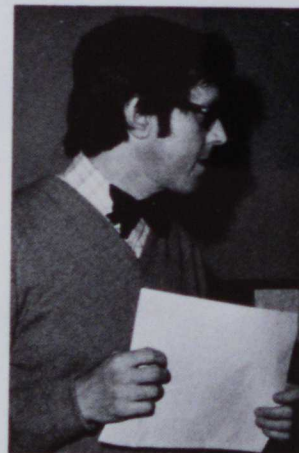

## Music Department

Leonard Colelli  
William Dovenspike  
Russell Sessler  
Vetold Sporny

Gene Suskalo  
Shirley Sutton  
Albert Tiberio  
Miriam Wilson

Paul Dolinar  
Chairman

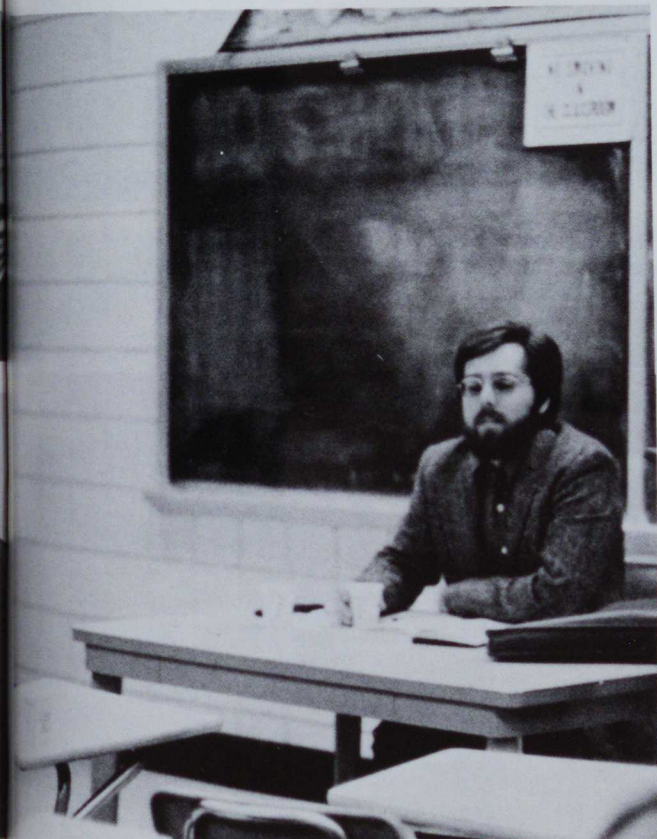
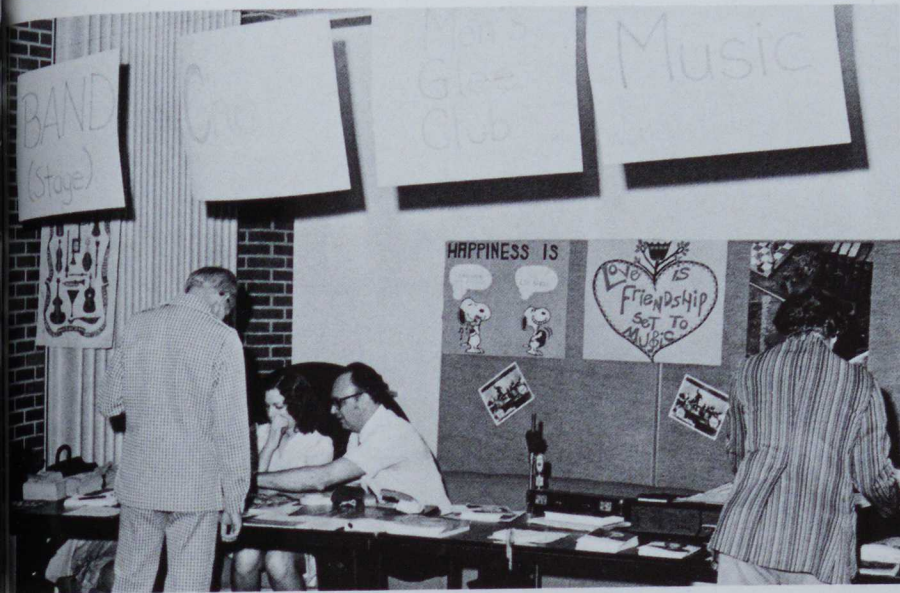

Vincent Lackner  
Chairman

Ronald Hoy

## Philosophy Department

John Burns  
Ronald Hoy  
James Pait  
Gary Smith  
Alexander Tsambassis  
John Walsh

# Physical Science Department

- Clyde Clendaniel
- Elaine Costello
- Robert Craig
- Theodore Dominick
- George Frangos
- Gabriel Fusco
- Michael Hackett
- William Hallidy
- Arthur Hersh
- David Johnson
- Milton Kells
- Anthony Lazzaro
- Robert Matzen
- David Pajerski
- Thomas Petrick
- John Rawlins
- Michael Robin
- Robert Zoppetti

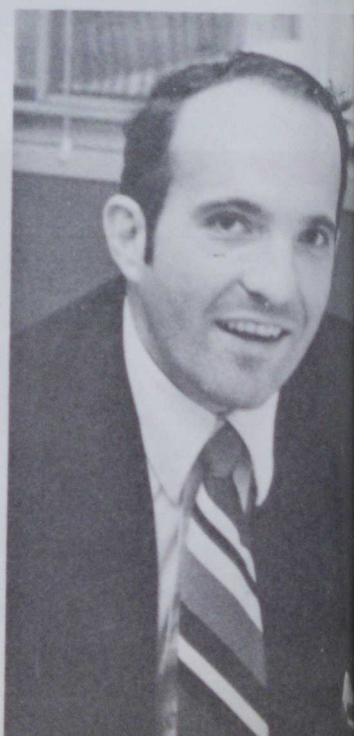
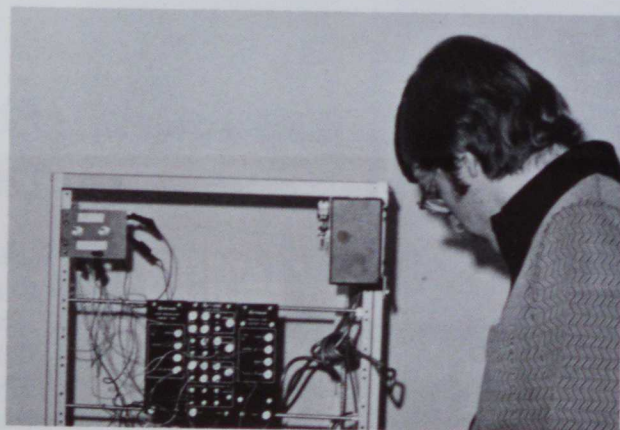

Jess Cignetti  
Chairman



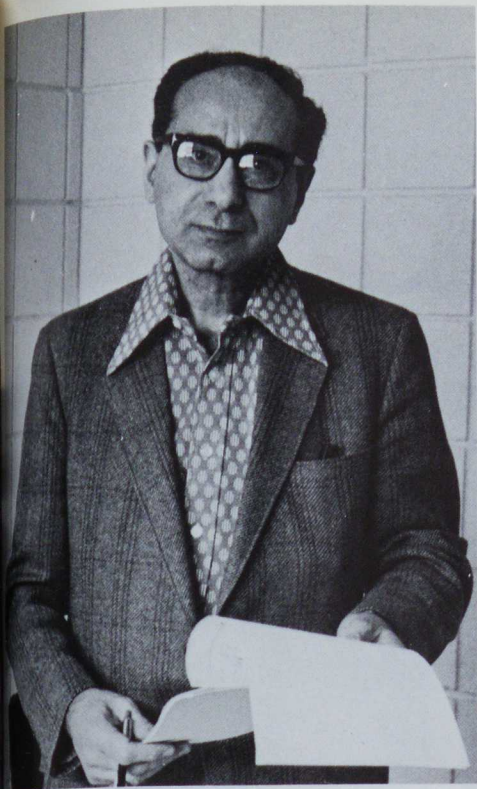

Sidney Barasch  
Chairman

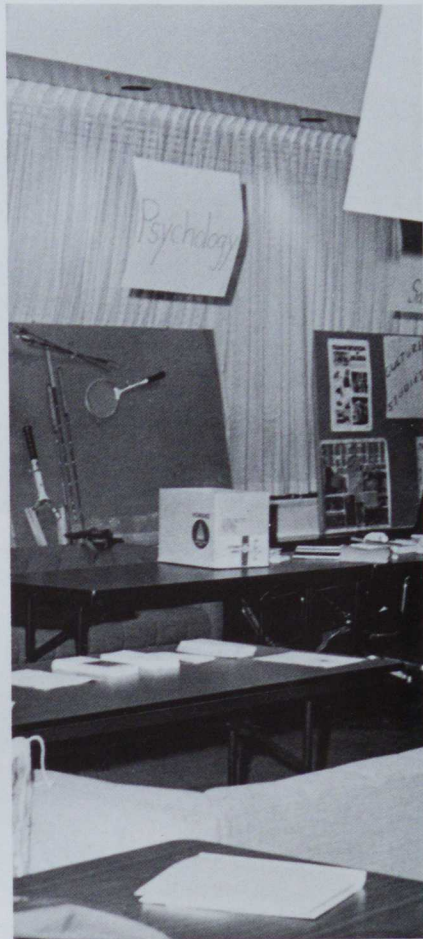
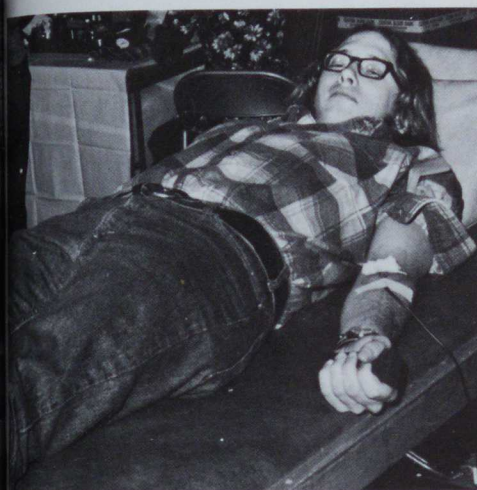

## Psychology Department

- Bill Baldrige
- Walter Fabian
- Karl Gamble
- William Hambacher
- Thomas Howard
- Stephen Levandos
- Ira Londen
- Scott McDonald
- James McIntyre
- Mary O'Brien
- Philip Palermo
- Richard Scott
- Leonard Volkin
- Howard White
- Sylvias Williams
- Maurice Wilson



## Secondary Education Department

- Charles Butler
- Leslie Crowley
- Henry Furio
- Robert Owsiany
- William Parnell
- John Romano

LEFT: Arthur Ball  
Chairman

Phil Jack  
Chairman

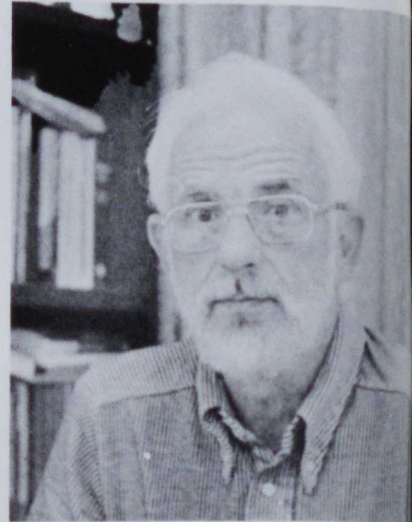



## Social Science Department

John Bauman  
 Keith Bernard  
 William Bolosky  
 Joseph Delisi  
 Joseph Marino  
 Schuyler Marshall  
 Ronald Michael  
 James Norman  
 Harold Pash  
 Joseph Planinsic  
 John Pushkarsh  
 Frank Edwards  
 James Etheridge  
 Edward Fear  
 John Folmar  
 Joseph Brady  
 Edward Brown  
 Basil Buchovecky  
 Thomas Coode  
 Henry George  
 William Hepner  
 William Kania  
 John Keller  
 Earl Schmidt  
 William Schweiker  
 Leonard Seigel  
 Sarah Stephenson  
 William Womsley  
 Jay Zeffiro  
 George Zemo

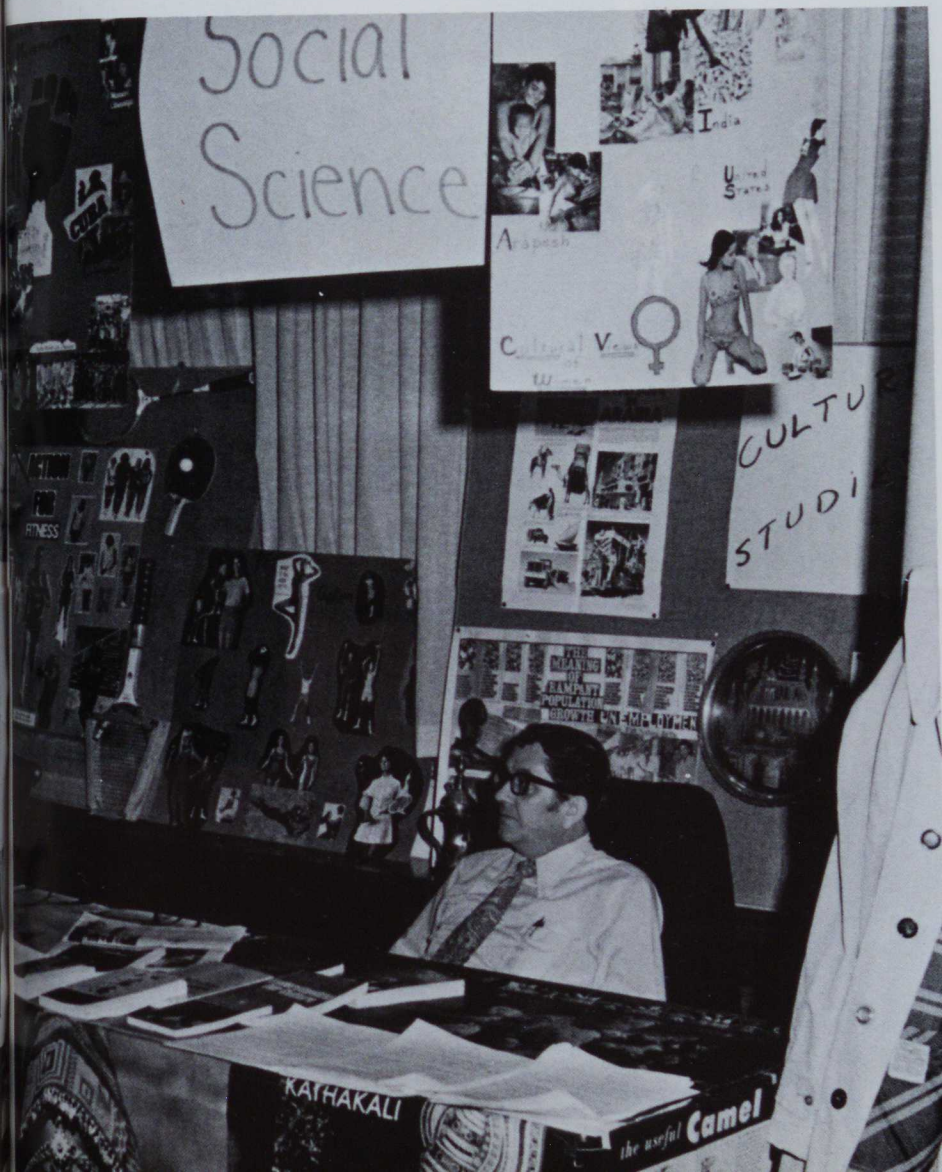

## Special Education Department

Robert Bauman  
Peter Belch  
Berlie Dishong  
Albert Dascenzo  
Joan Glasgow  
Wallace Hodge  
Regis Lazo  
Paul Lancaster  
Ben Mule  
Jay Powell  
Gloria Rhoades  
Angela Zondos

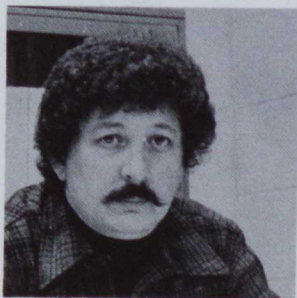

*ABOVE:* Robert Dickie  
Chairman

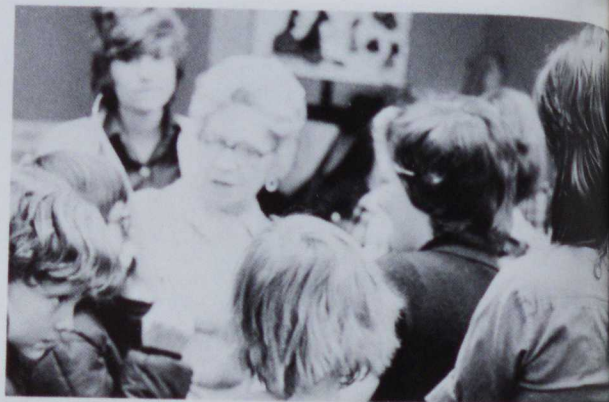

*RIGHT:* Robert Cowles  
Chairman

## Speech Department

Marcella Blout  
Clarence Brammer  
Corinne Flemings  
Richard May  
Patrick Miller  
John Robson





*BELOW LEFT:* John Bitonti  
Chairman

## Speech Pathology And Audiology Department

George Allen  
Robert Feldman  
Charles Gismondi  
Annette Kaleita  
Richard Nemeč  
Albert Yates

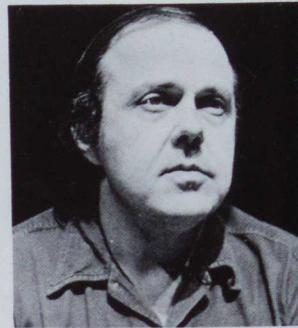

*LEFT:* Roger Emelson  
Chairman

## Theatre Department

Robert Cowan  
Norma Langham  
Donna Steincipher  
James Stockman



*LEFT:* Robert Cowan



A decorative Art Deco style frame with a central 'ADVERTISING' text box. The frame consists of multiple concentric lines with stepped, geometric corners. A central rectangular area is defined by a thick black border, containing the word 'ADVERTISING' in a bold, sans-serif font. This central area is surrounded by a grid of smaller rectangular sections, with small circles at the corners of the inner frame. The overall design is symmetrical and highly stylized.

**ADVERTISING**

*PITTSBURGH  
NATIONAL  
BANK*

Wood and Second Streets  
California, Pa.  
938-2228



*KAPPA DELTA  
EPSILON*

is  
dedicated to

*EDUCATION  
&  
PROFESSIONALISM*



## SEPESY'S TAVERN

240 Wood Street  
California, Pa.

*FINE FOOD AND DRINK*

### PLEASE NOTE:

This, although small, is the Advertising Section for the 1976 Monocal. We had anticipated much more than this, but because of limited time and manpower, this is the result. With YOUR help, perhaps future ad sections in future Monocals will be this, tenfold. We do, however, sincerely thank our 1976 Monocal patrons.





A floor plan diagram of a room, likely a seniors center. The room is rectangular with a decorative, stepped border. In the center is a large square area labeled "SENIORS". This central area is surrounded by a thick black border. Within this border, there are four small square areas, one in each corner, each containing a solid black circle. The room is divided into several sections: a large central square, a smaller square at the top, a smaller square at the bottom, and two vertical rectangular sections on the left and right sides. The overall design is simple and functional.

**SENIORS**

Joan Ackley  
 Carol A. Adamusko  
 David L. Alberta  
 Willie W. Allen  
 Frank J. Allison Jr.

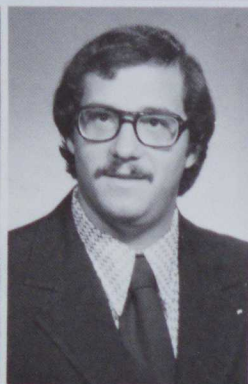

Sharon L. Antel  
 Beatrice Babich

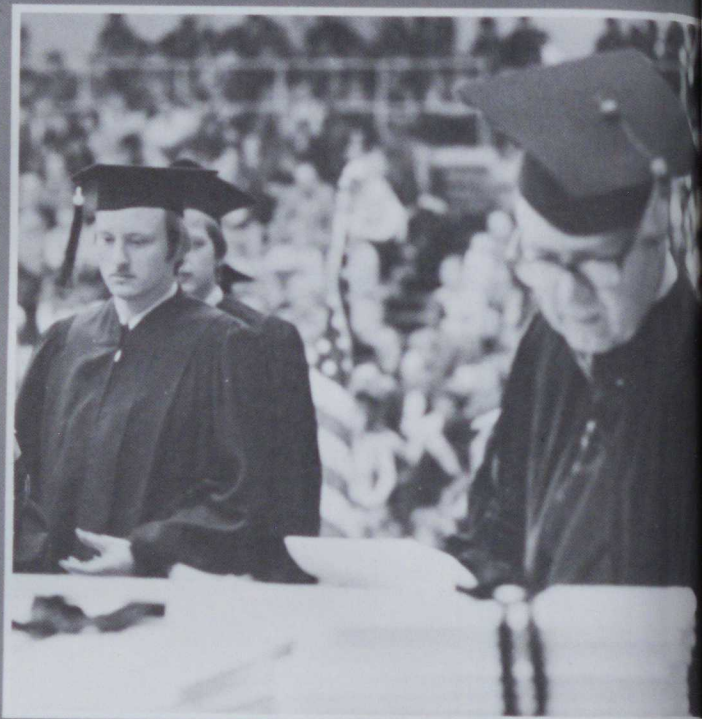

Paul L. Baldwin  
 Anne N. Banko

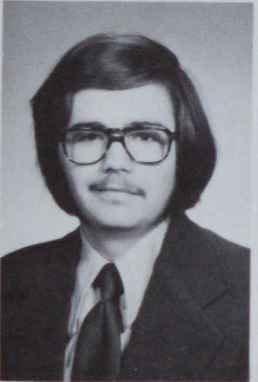

Izetta Bass  
 Eric W. Beam  
 Isabella C. Bennett  
 Deborah J. Bens  
 Rosemary Bertini





Charles T. Betz  
 David A. Blair  
 Deborah A. Bozek  
 Theresa M. Brewer  
 Carmella M. Buchheit

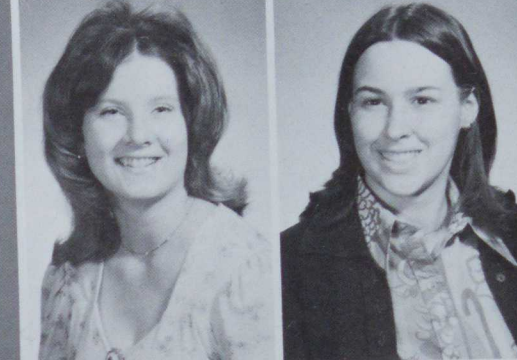
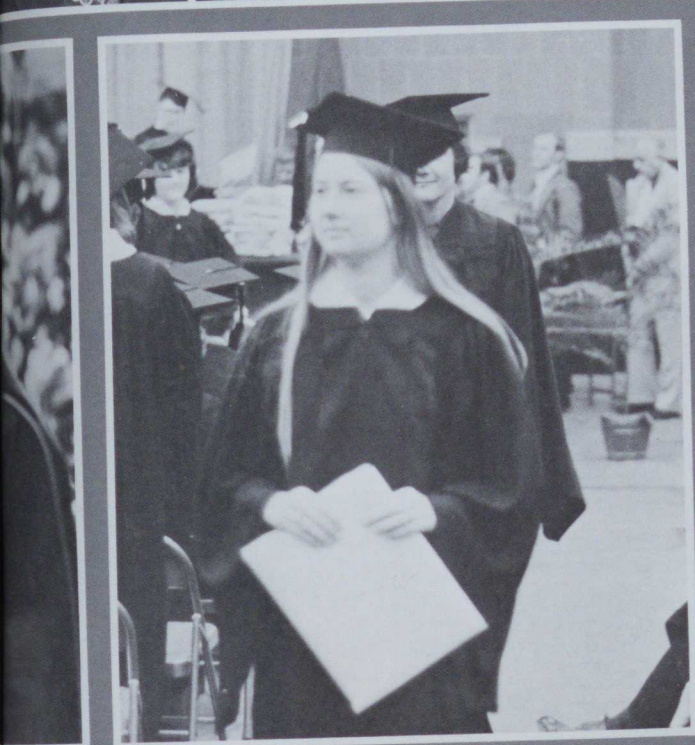

Mary Ann Buray  
 Joan L. Burns

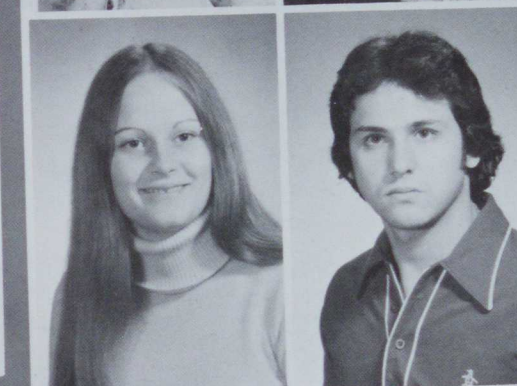

Chrysa E. Campbell  
 David E. Cavasinni



Michael E. Chekan  
 Terry W. Chero  
 Marian F. Chirdon  
 Bernadette Churby  
 Moses Clayborne

Charles E.  
Coddington  
Michael A. Collins  
Timothy C. Cotter  
Nancy L. Cox  
Michael A.  
Cummings

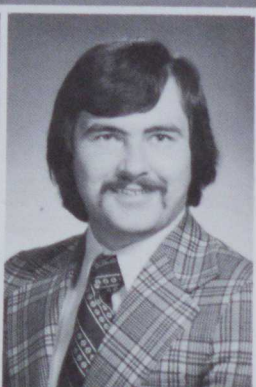
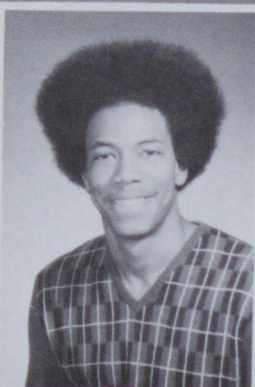
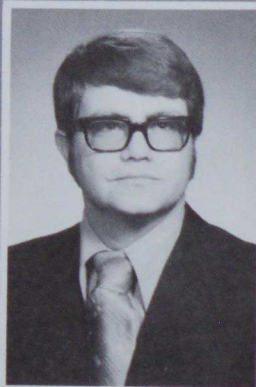

Milio W. Curcio



Carol L. Czerwinsky



Eugena L. Dartolotta  
Janice M. Deli  
Thomas A. Delsandro  
Janice DeMaio  
Carl L. Dengler Jr.

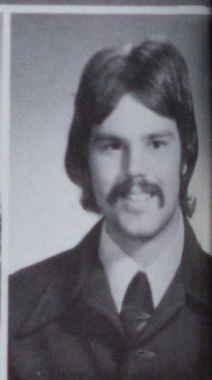



Camella K. Dobbs  
 Jeffrey A. Dohner  
 Donna M. Dubyak  
 Rex W. Dunlap  
 Kent A. Dykstra

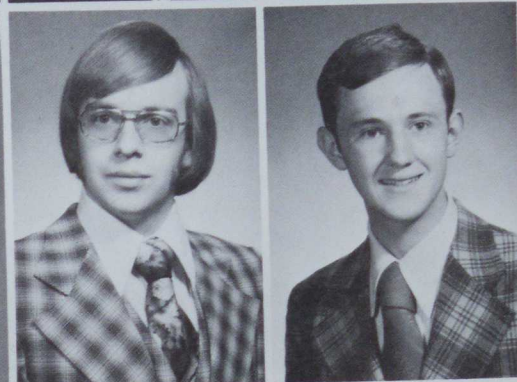
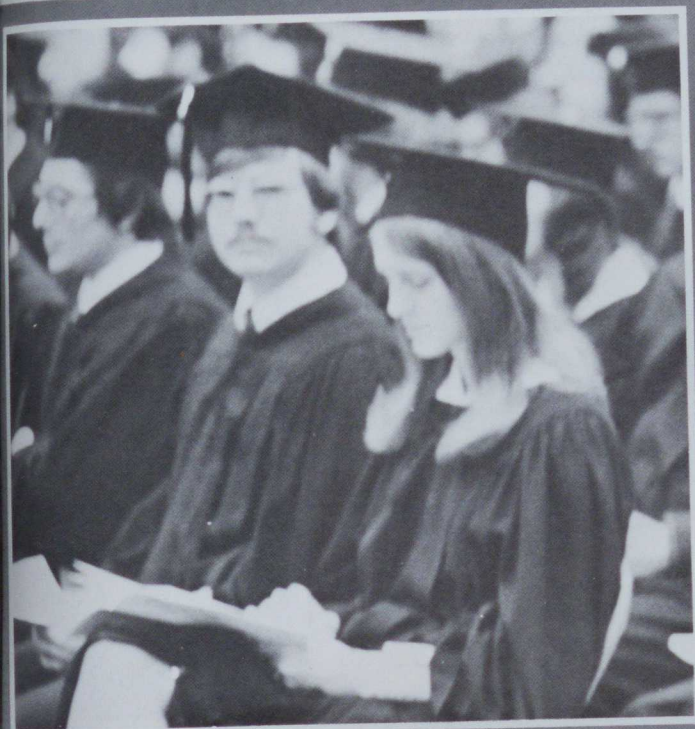

Donald J. Dyky  
 James E. Egras

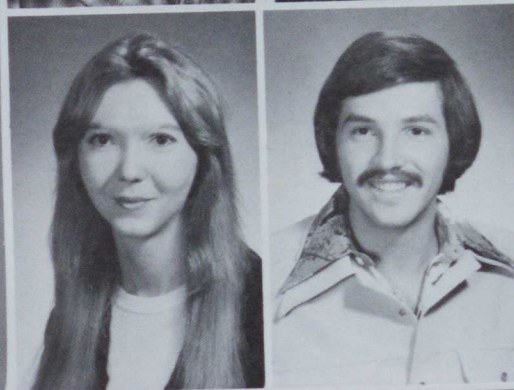

Louise Erskine  
 Neil Eshelman

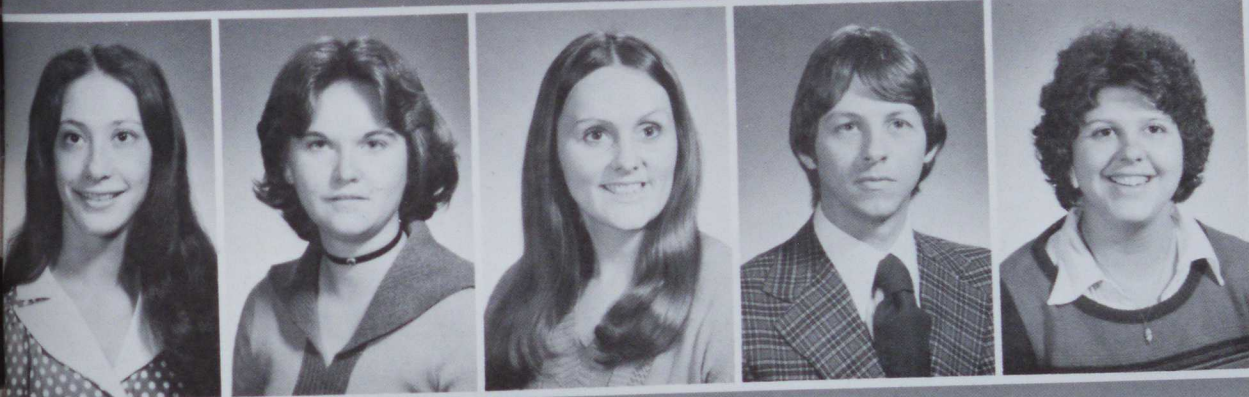

Julia A. Esserman  
 Kathy A. Felgar  
 Barbara J. Fickley  
 James R. Fike  
 Rosemary V. Flower

Claudia G. Frabizio  
 Larry J. Frey  
 Karen L. Gaebel  
 Andrea Gawler  
 Joseph W. Gentsch

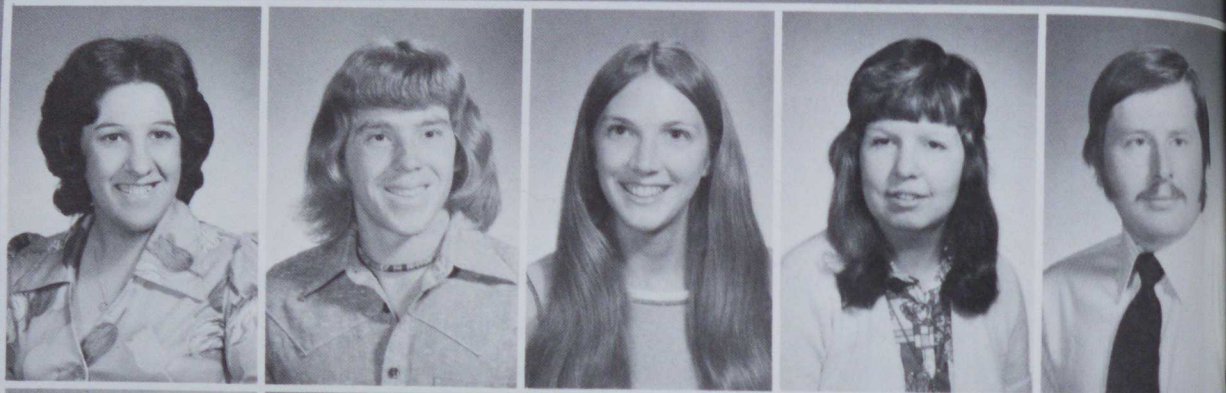

Mabel A. George  
 Gilford L. Gilson Jr.  
 Edwin G. Glab

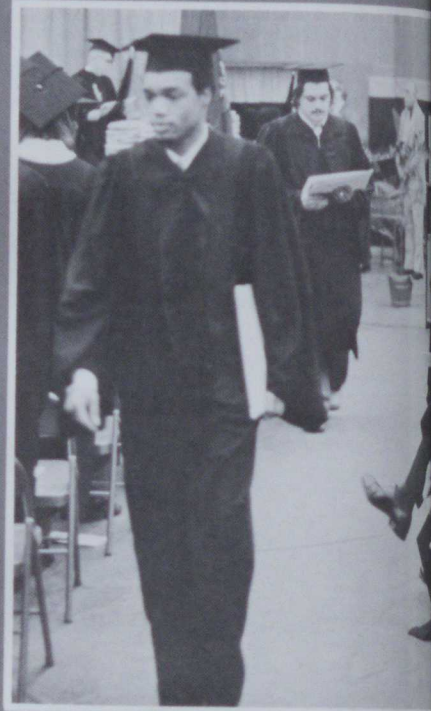
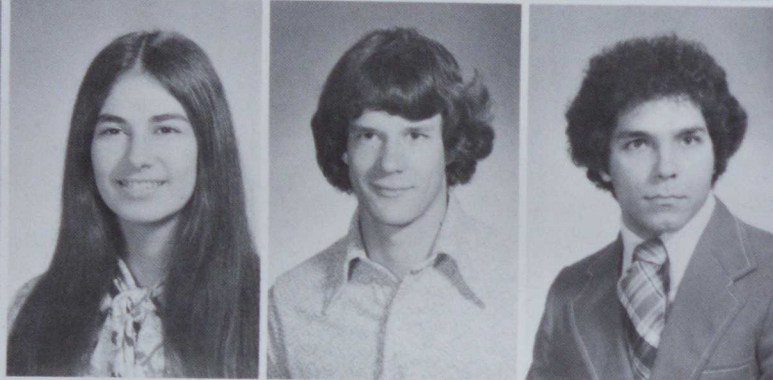

Nancy L. Glotfelty  
 Jeffrey B. Good  
 Daniel J. Graff Jr.

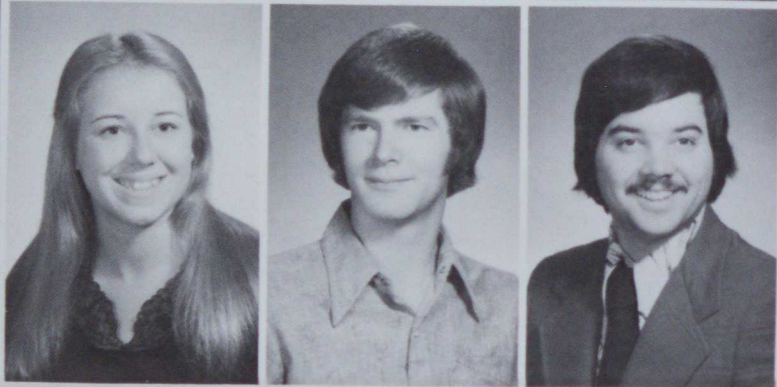

Karen A. Gray  
 Daniel F. Gueguen  
 Mark S. Gursky  
 Ramona J. Harper  
 Mary J. Harrold

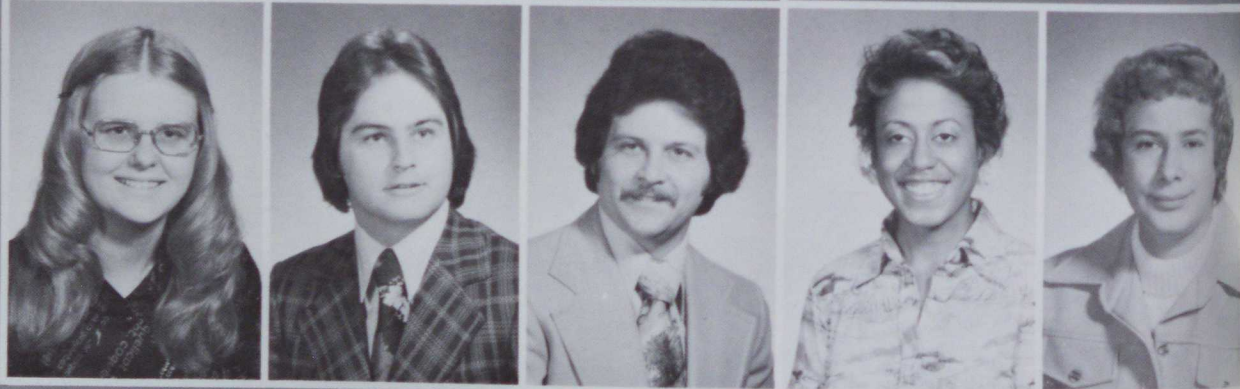



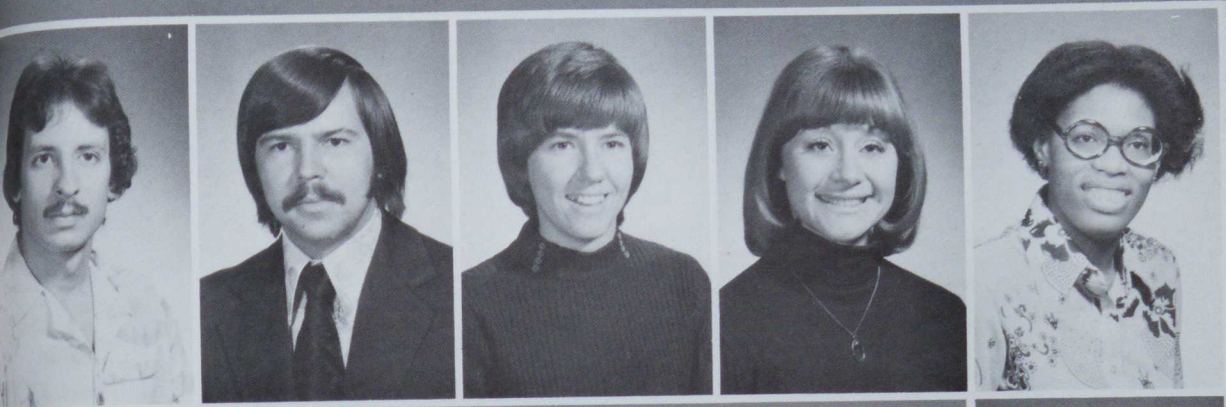

Michael J. Hayduk  
 Edward C. Hela  
 Patricia Hergenroede  
 Elaine L. Herron  
 Stephanie L. Herron



Margaret A. Hlusko



Sharon A. Howard

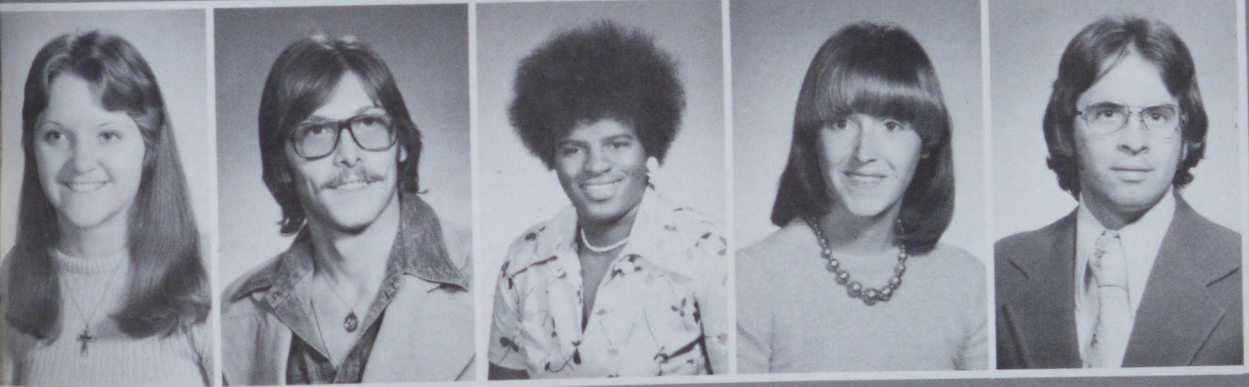

Mary E. Hudak  
 Gary S. Johnson  
 Cynthia A. Jones  
 Pamela D. Jordan  
 Joseph D. Kallis

Rosalyn A.  
Kamenicky  
Gregory M. Kappers  
William M. Kay  
Jeffrey L. Kerr  
Judith S. Kissell

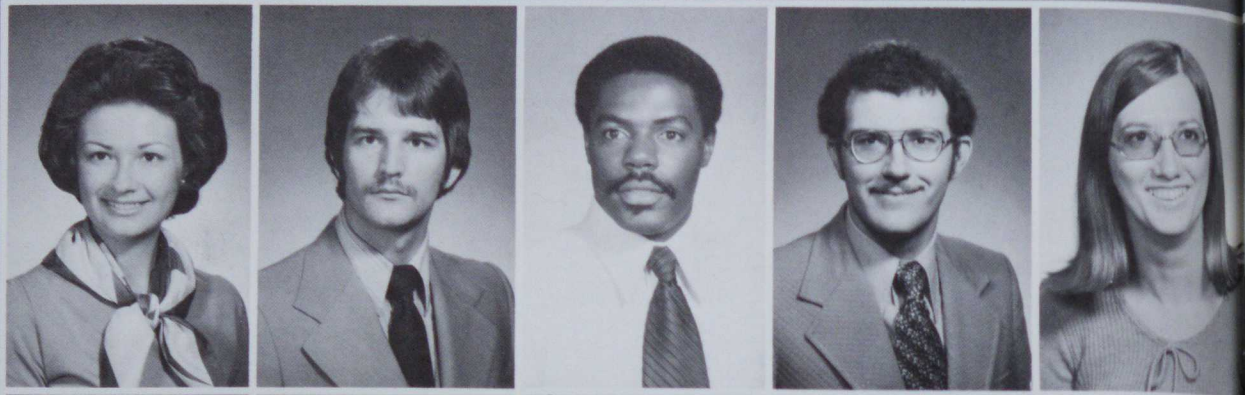

Janet Knight  
Mark S. Korman

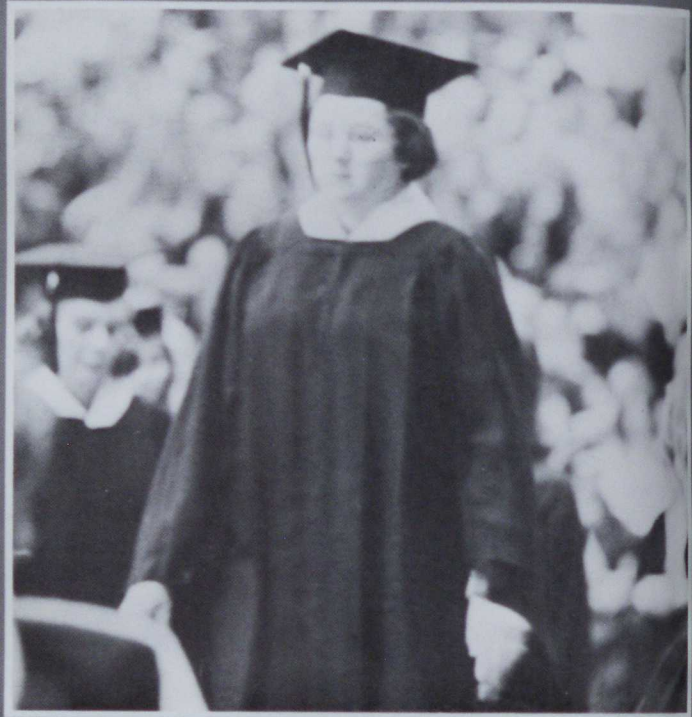
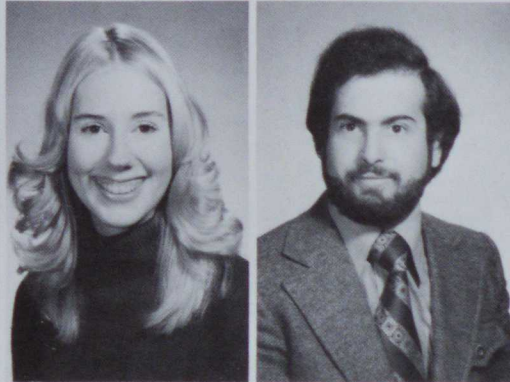

Joe G. Korona  
Lois L. Kraynek

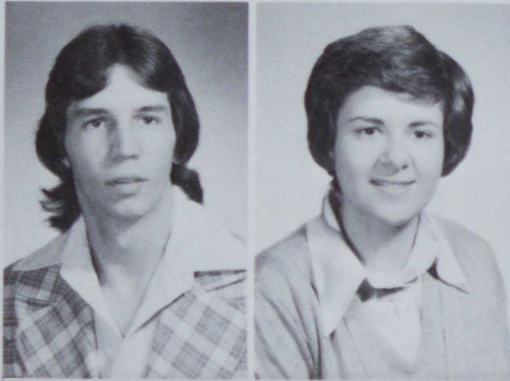

Denise A. Kronish  
Janet M. Kuhn  
Mika R. Kvocka  
Robert A.  
Kwiatkowski  
Candace Lafferty



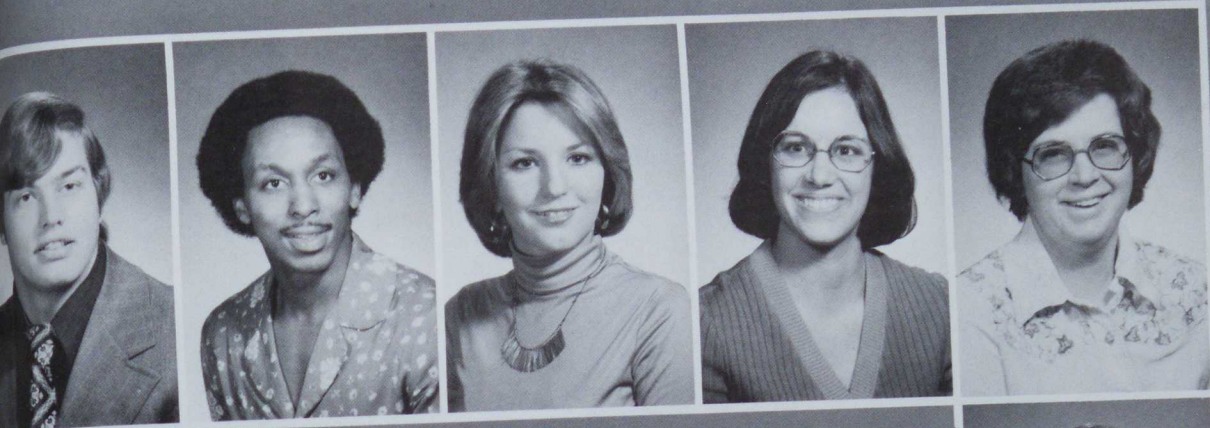

James C. Lampe  
 Dwight M. Law  
 Barbara L. Legg  
 Kathy M. Leizear  
 Mary M. Leja

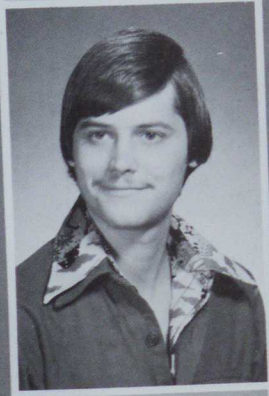
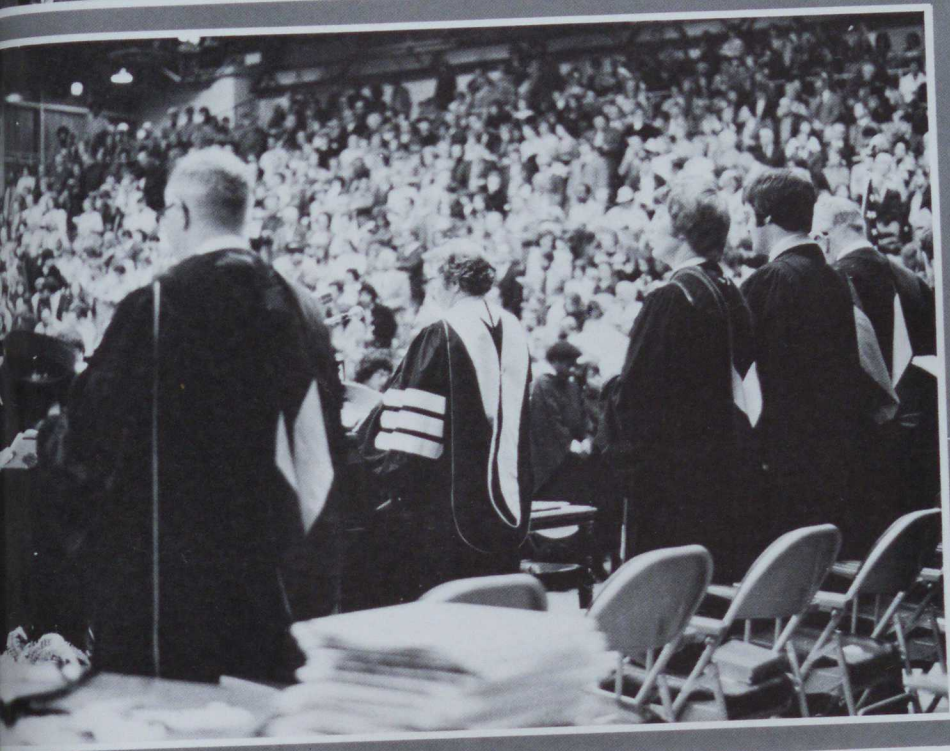

Timothy J. Little



Frank R. Lombardo



Michael J. Luchansky  
 Charmaine S. Lucoski  
 Diane L. Ludwick  
 Margaret Lukich  
 Dianne Lulich

Robert Lux  
 Eileen F. Malush  
 Michelle S. Manfredi  
 Bradley G. Marchezak  
 Dennis R. Mack

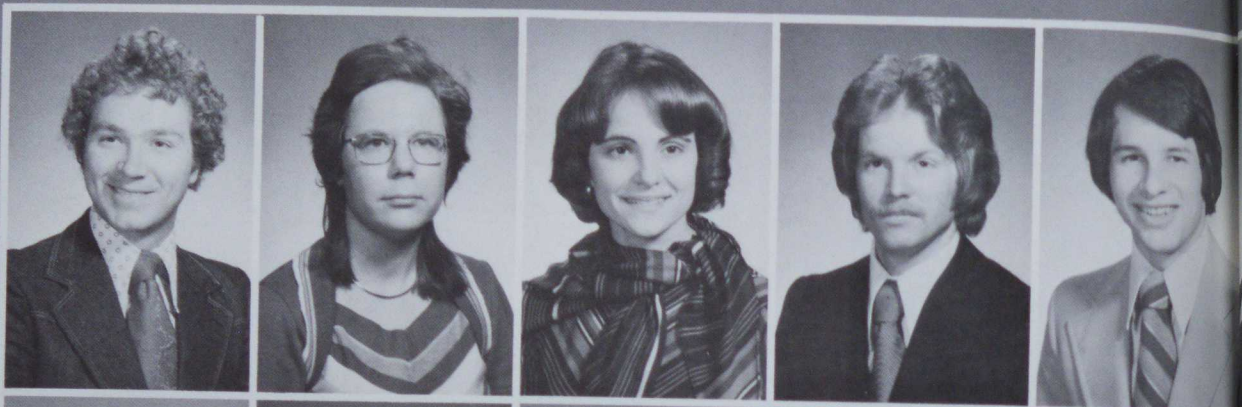

Glenn A. Martin  
 Kathleen R. Marvenko

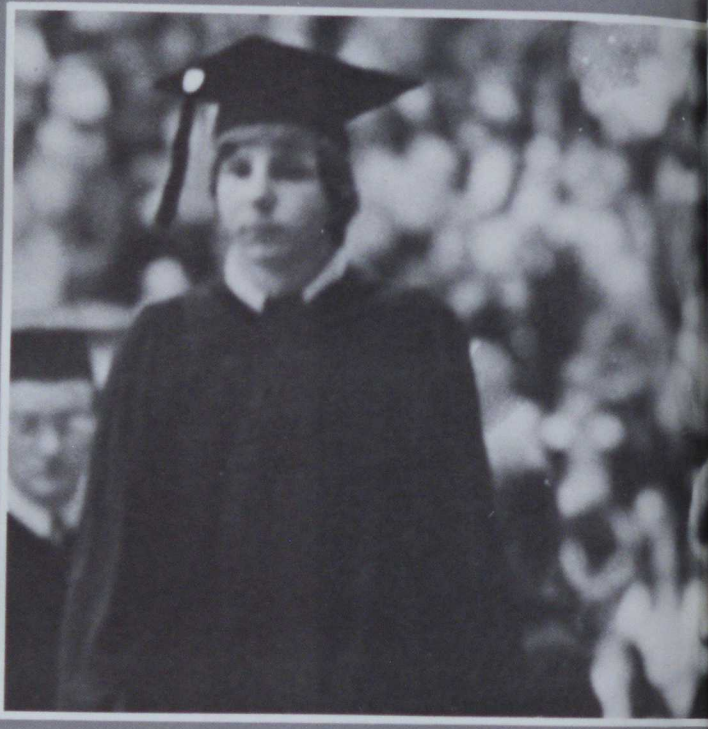
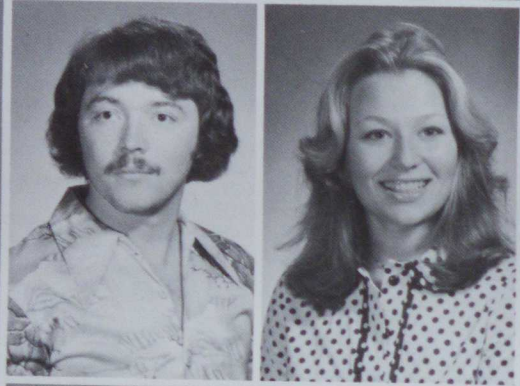

Michele Mazzei  
 Wilma McKenzie



Terry M. Medwig  
 Bruce R. Molyneaux  
 Valerie Moravek  
 Harold W. Muchow Jr.  
 David C. Mullen



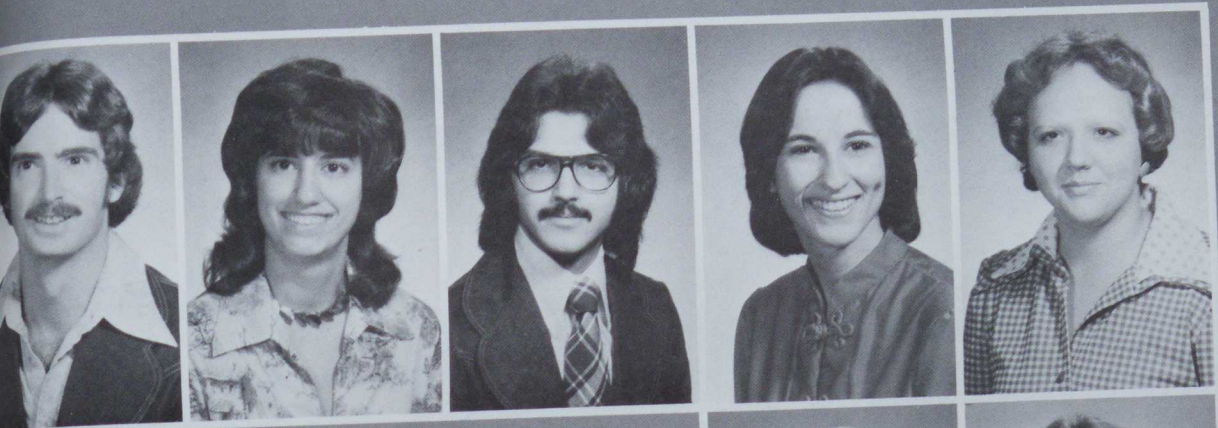

Kevin Munnely Jr.  
Theresa M. Musillo  
Anthony J. Napole  
Pamela A. Natale  
Bonnie S. Nicklow

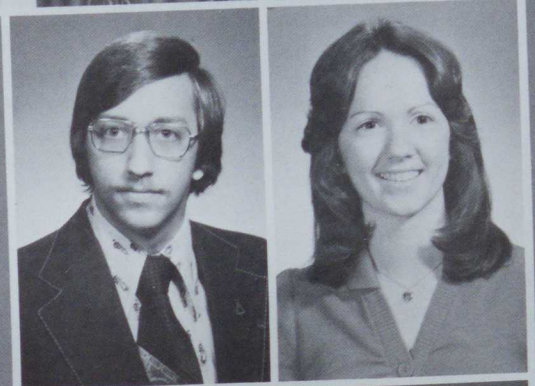
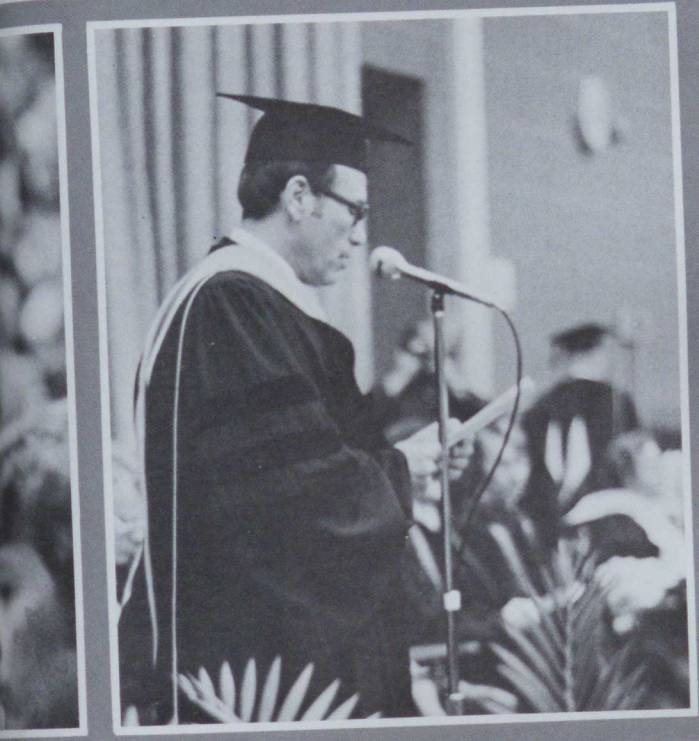

James F. Nicola  
Aleta R. Nicoletta

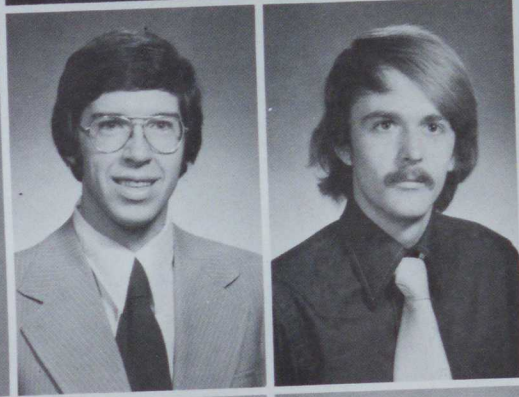

David W. Nixon  
Richard S. Norris

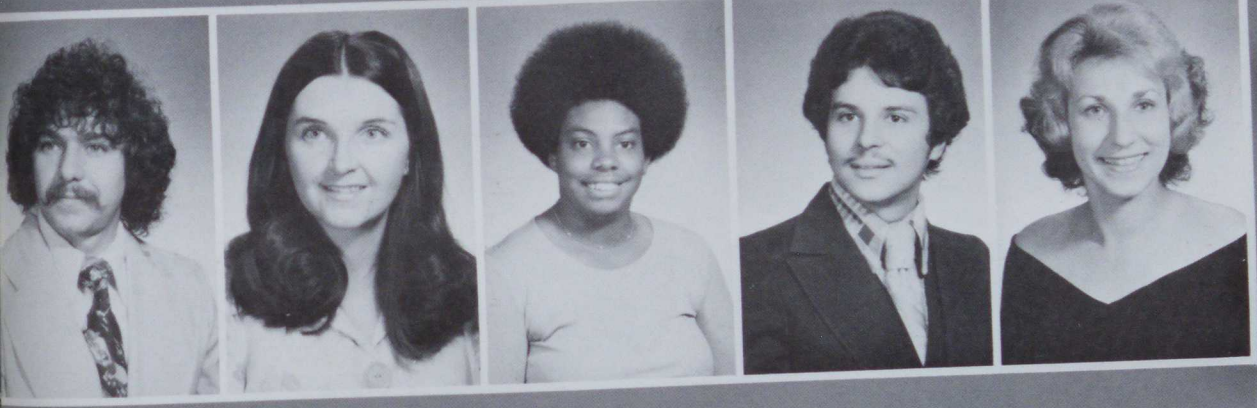

Paul D. Nutter  
Nancy Nypaver  
Bernadette Oakley  
Joseph A. Oronato  
Vicki J. Orbany

Mark L. Orsatti  
 Cynthia M. Paci  
 Ferdinand M. Pajak  
 Niki H. Pappas  
 David J. Partazana

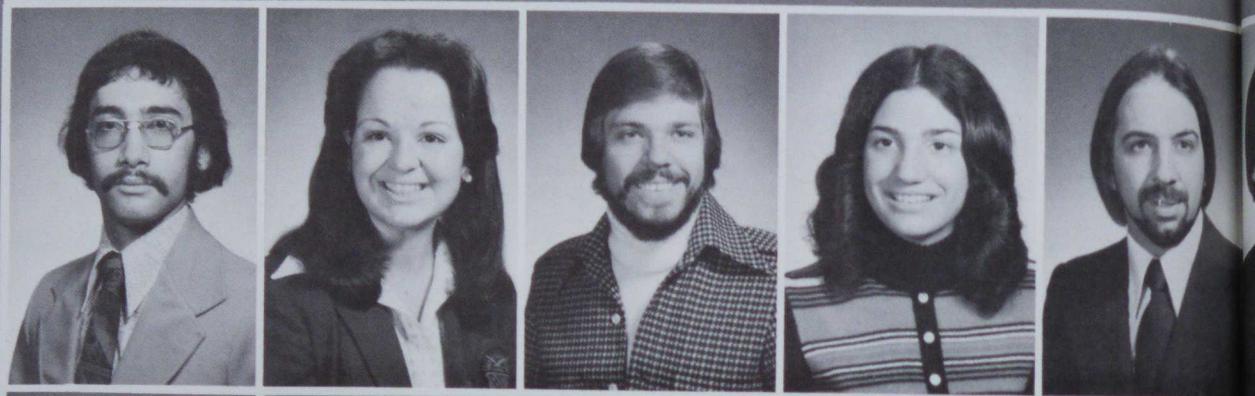

Regina H. Passaro



Regina M. Passaro



James S. Patrick  
 Joann B. Patterson  
 Dean M. Petros  
 Joyce A. Pigeon  
 Georgann M. Plava

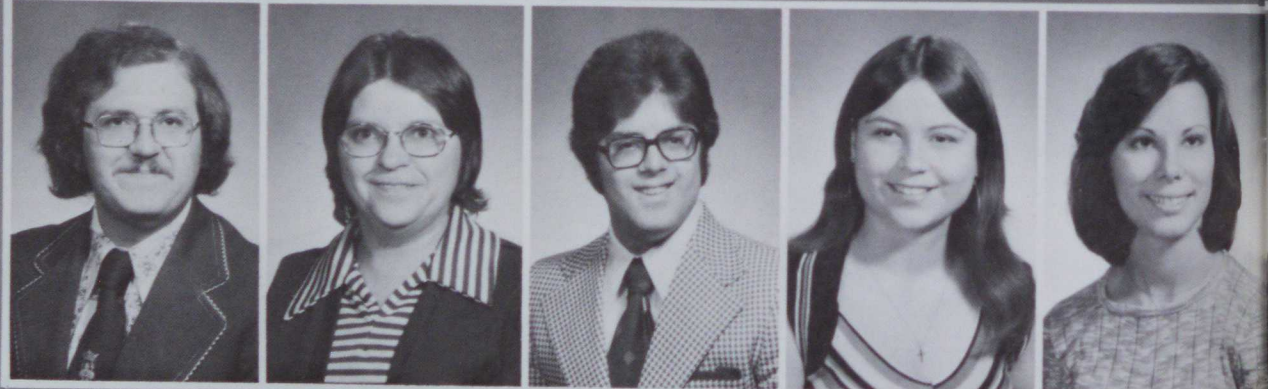

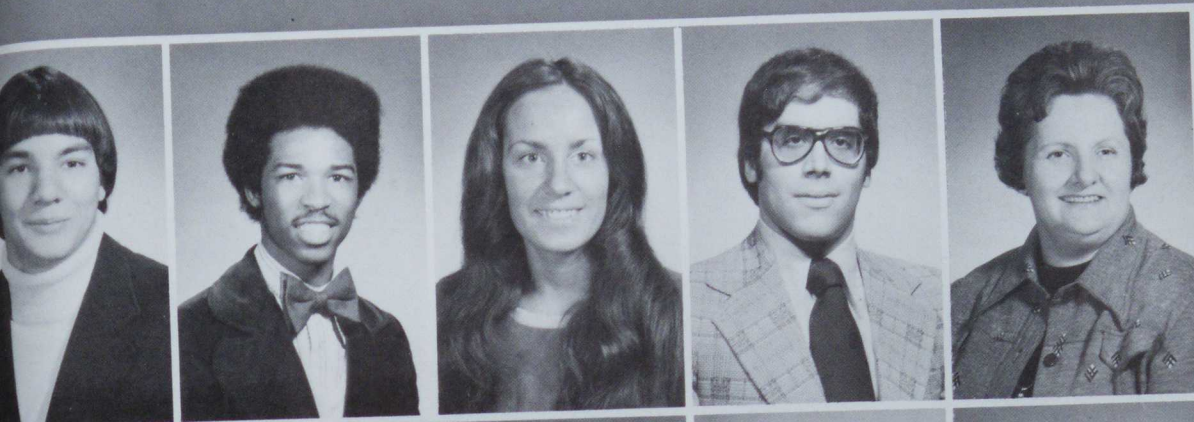

William J. Plough  
 Connie L. Pogue  
 Nancy L. Pokrajac  
 Nicholas M. Porte  
 Barbara M. Potts



Barbara J. Prosba  
 Judith A. Proud

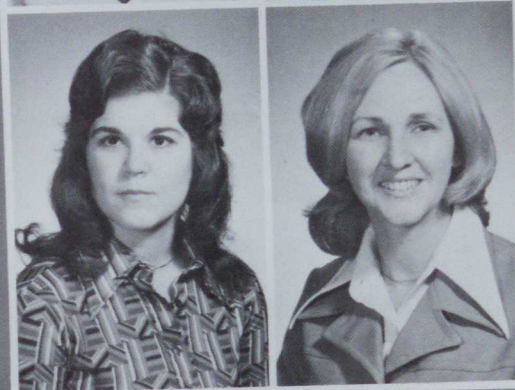

Angela R. Reale  
 Judy D. Reed

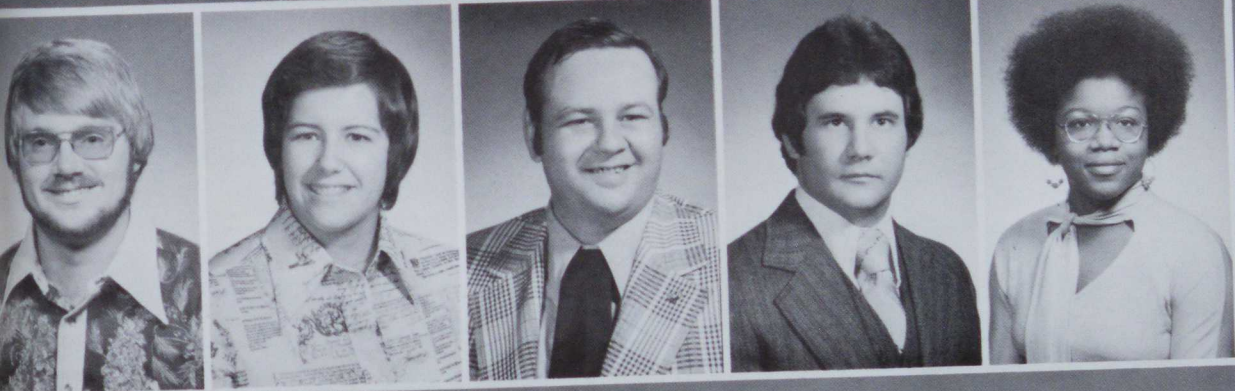

Steve Reichard  
 Cindy L. Remphrey  
 Herbert W.  
 Richardson  
 Ronald W. Richards  
 Robin A. Robinson

Jerry A. Roman  
 Roberta J. Rosenberg  
 Frank R. Ruschell  
 Rachel A. Russo  
 Augustus Rylander  
 Jr.

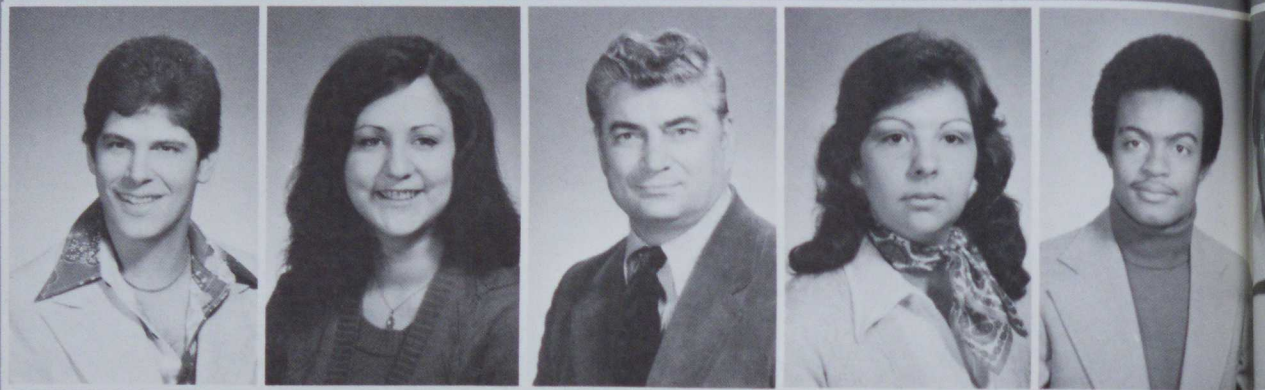

Sylvia M. Salotti  
 Craig Saunders  
 Michael P. Saxman

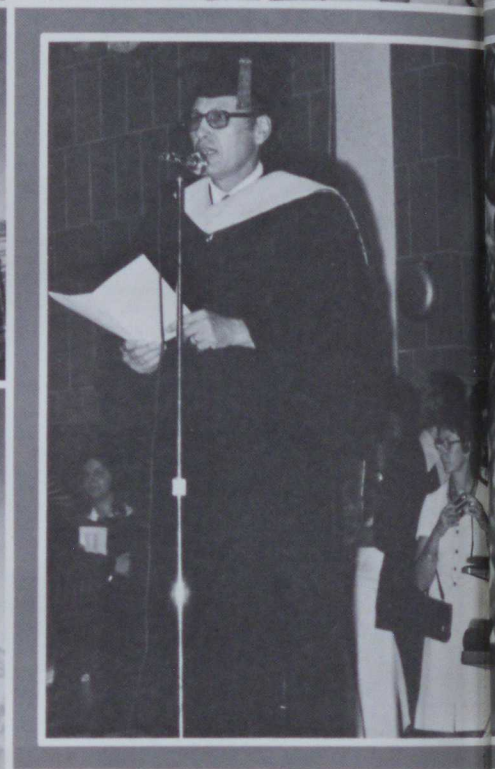
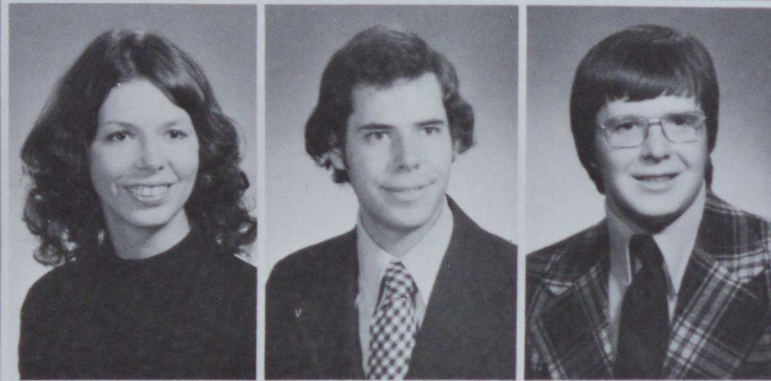

Rosemary Scardina  
 Richard I. Sedoris Jr.  
 Sueann Sieghman



Howard J. Sevel  
 Daniel L. Shilling  
 Ralph R. Shupp  
 Teresa A. Similik  
 Kathleen Small







Michael R. Smida Jr.  
 Randall C. Smith  
 Charlene A.  
 Smochinsky  
 Diane M. Snider  
 Marcella J. Snyder



Nancy E. Snyder

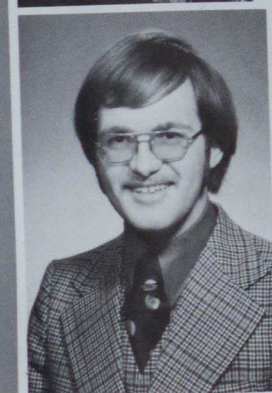

Curtiss J. Sprowls

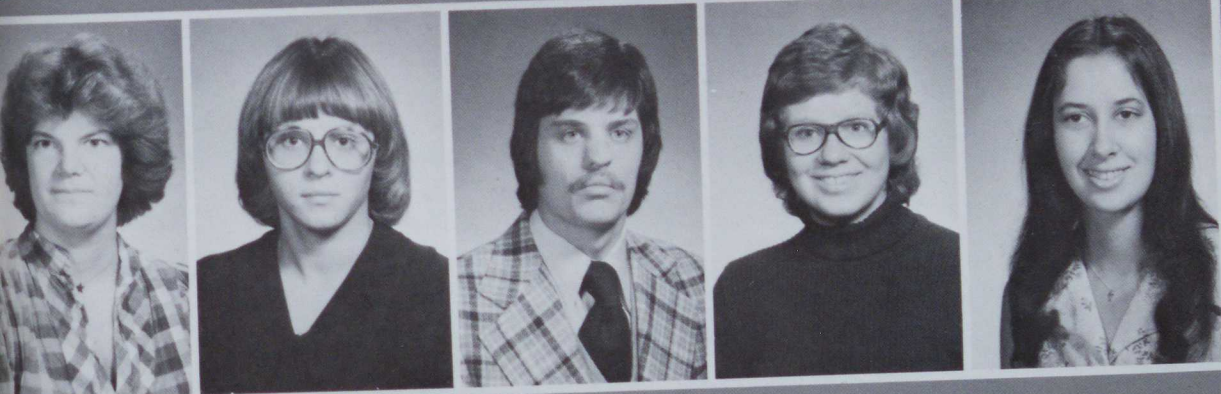

Sheryl B. Stebbins  
 Media R. Stein  
 Harley W. Stewart  
 Nancy W. Stewart  
 Jean F. Stokan

Valerie L. Stoy  
 David N. Strcula  
 Fredric S. Strem  
 Timothy Susick  
 Pamela J. Taddeo



Helen M. Tautkus  
 Laura W. Torri

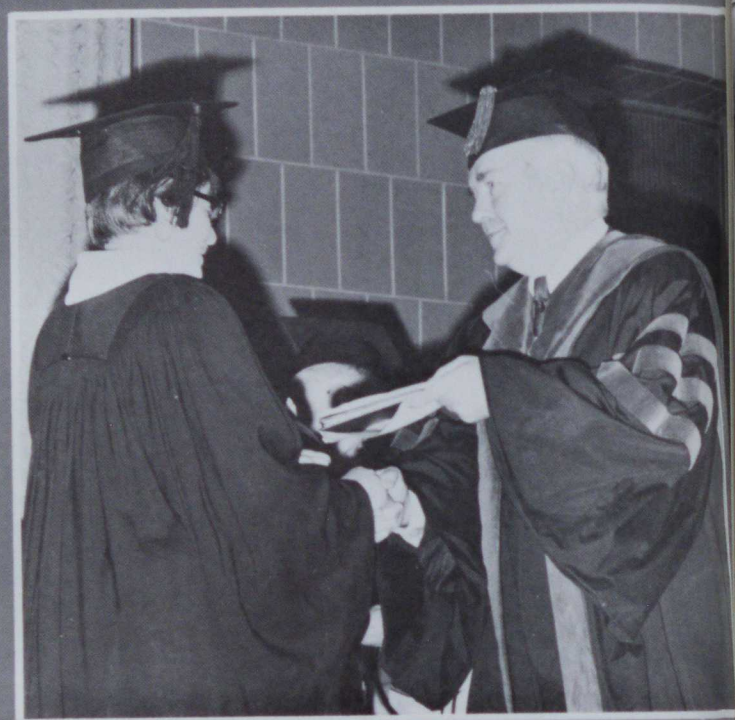

Stephen M. Toth  
 Ronald Trkula

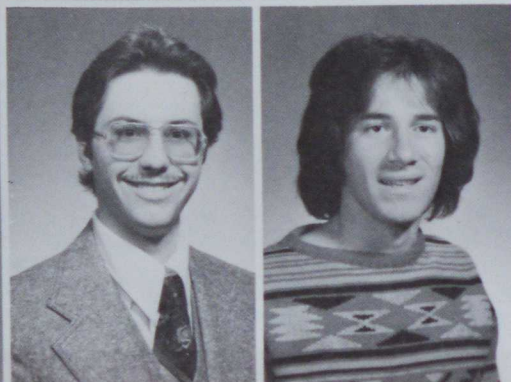

Joseph V.  
 Trupkovich  
 Thomas S.  
 Trupkovich  
 James P. Ulery  
 Kristy L. Valentine  
 Lee Vandegrift

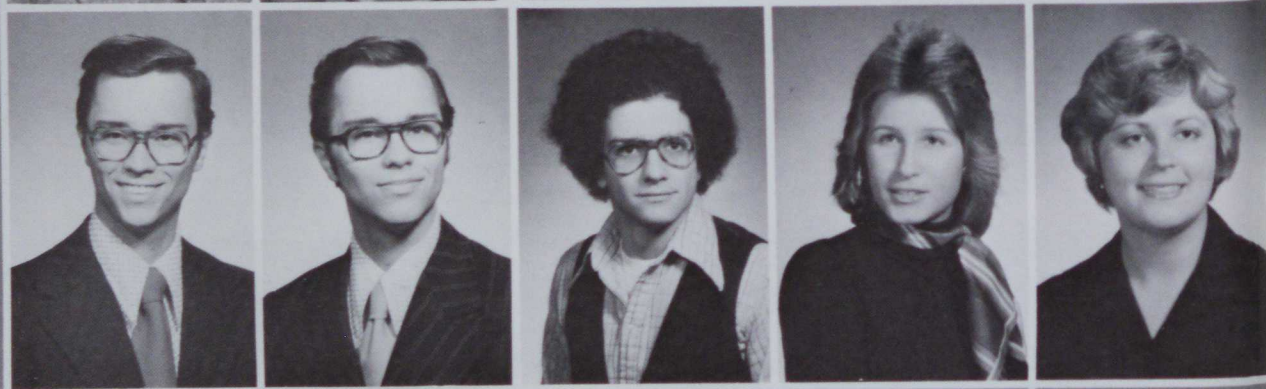

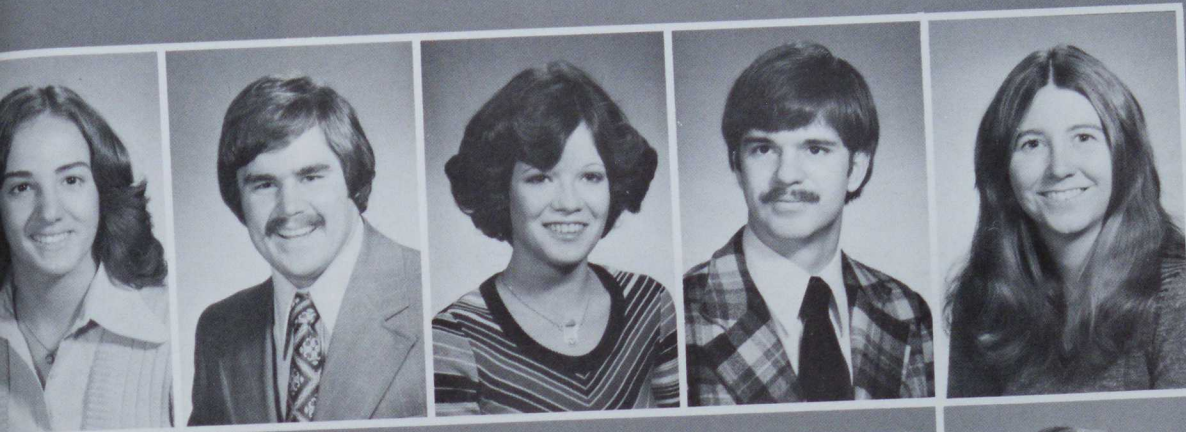

Toni L. Vigliotti  
 Howard L. Villani  
 Wendy R. Vogel  
 Christopher Von  
 Drach  
 Jo Ann Wade

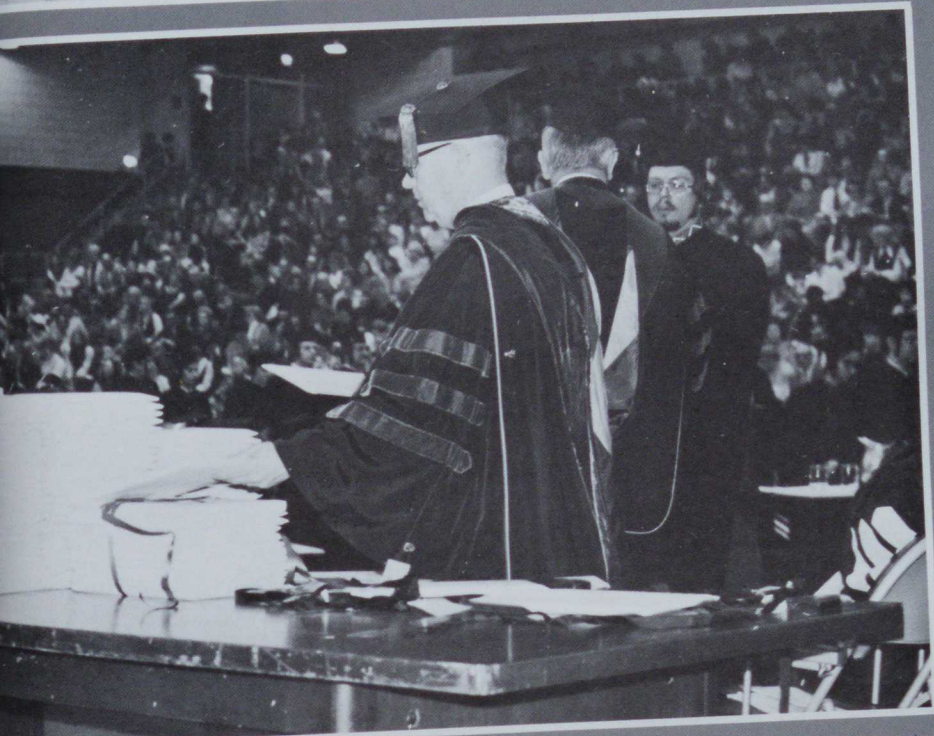

Richard G. Weigand



Terry Wiley

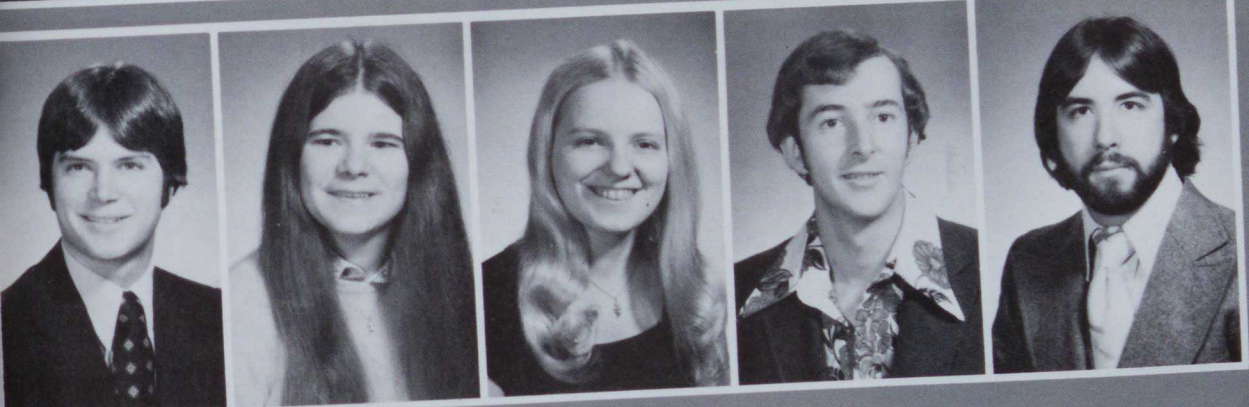

Burt E. Williams  
 Margaret H. Winans  
 Constance L. White  
 Rodger D. Young  
 Andrew Yuhasz Jr.

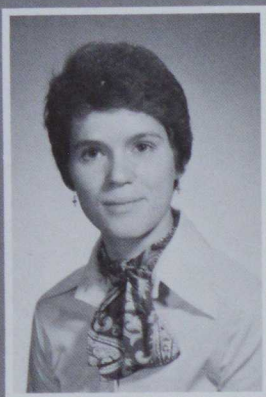

Betty L. Zack



Marie C. Zeleznim



David A. Zema



Cynthia S.  
Zimmovam

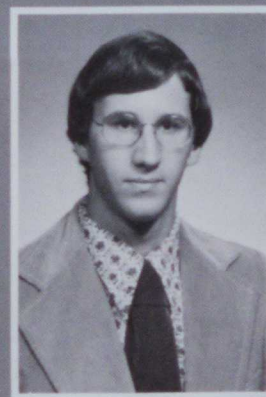

Edwin H.  
Zuchelkowski

# SENIOR DIRECTORY

ACKLEY, Joan  
Stoney Brook, N.Y.  
Urban Rec. and Park Admin.  
WRAA, Varsity Volleyball

ADAMUSKO, Carol Ann  
Donora, Pa.  
Biology  
Cheerleading, Math and Computer  
Science Club

ALBERTA, David Lynn  
Creighton Pa.  
Political Science  
RA McCloskey Hall

ALLEN, Willie Wilson  
Belle Vernon, Pa.  
Geography  
ATG Geography Frat.

ALLISON, Frank Joe  
California, Pa.  
Industrial Arts  
Monocal Photographer, Track, WVCS,  
PSEA

ANTEL, Sharon Louise  
Aliquippa, Pa.  
Special Education  
EEC

BABICH, Beatrice  
Fayette City, Pa.  
Medical Technology

BALDWIN, Paul L.  
Biglerville, Pa.  
Industrial Arts  
Vulcan Amature Radio Club

BANKO, Anne Norelli  
Scottdale, Pa.  
Political Science  
IOC, Intercollegiate Conf. on Gov.,  
Student Congress, Student Cabinet,  
Phi Alpha Theta, IRC (Chrmn.)

BARTOLOTTA, Eugena L.  
Monongahela, Pa.  
Parks and Recreation

BASS, Izetta Elizabeth  
Monessen, Pa.  
Elementary Education

BEAM, Eric W.  
Kalamazoo, Michigan  
Psychology  
Alpha Phi Omega, Theta Delta Chi

BENNETT, Isabella Trautmann  
Pittsburgh, Pa.  
School Nursing

BENS, Deborah Jean  
Erie, Pa.  
Speech Communications  
Forensic Union (Treas., VP) Pi Kappa  
Delta (Pres.), Student Congress (Sec.),  
College Players, lecture Arts, Women's  
Basketball

BERTINI, Rosemary  
Bethel Park, Pa.  
Communications  
Student Government, Fencing Team,  
Forensics (Sec.), College Players, Miss  
CSC—2nd runner up, Homecoming

BETZ, Charles T.  
Coraopolis, Pa.  
Industrial Arts

BLAIR, David A.  
Monaca, Pa.  
Industrial Arts  
Men's Glee Club

BOZEK, Deborah Ann  
Grindstone, Pa.  
Social Work  
Social Work Sociology ASS, Ski Club

BREWER, Terri Marie  
Belle Vernon, Pa.  
Psychology  
Band, Psychology Club, G.T.U.

BUCHHEIT, Carmella M.  
Uniontown, Pa.  
English

BURAG, MaryAnn  
La Belle, Pa.  
Spanish  
Spanish Club, Flag Corps, Monocal  
Staff

BURNS, Joan Lorraine  
McKeesport, Pa.  
Elementary  
Kappa Delta Pi

CAMPBELL, Chrysa Eileen  
Ebensburg, Pa.  
Speech Pathology  
IRC, Speech & Hearing Club, Inter-  
Dorm, VP Binns Dorm Council, Student  
Congress

CAUASINNI, David E.  
McMurry, Pa.  
Economics  
Intramural Football, Basketball, Softball

CHEKAN, Michael Edward  
Munhall, Pa.  
Industrial Arts

CHERO, Terry Wayne  
Uniontown, Pa.  
Elementary Education

CHIRDON, Marian Frances  
Canonsburg, Pa.  
Special Education  
Ski Club, Kappa Delta Pi, Dorm Council,  
Drill Team, CEC

CHURBY, Bernadette  
California, Pa.  
Social Work  
Social Work Club

CLAYBORNE, Moses  
Johnstown, Pa.  
Art

CODDINGTON, Charles Eugene  
McHenry, Maryland  
Industrial Arts  
Industrial Arts Club, EPT

COLLINS, Michael Alston  
Philadelphia, Pa.  
Social Sciences  
MIAKA (Treas.)

COTTER, Timothy C.  
Donora, Pa.  
Mathematics  
Alpha Kappa Lambda, Chess Club

COX, Nancy Lee  
Fredericktown, Pa.  
Social Science  
Social Work Club

CUMMINGS, Michael A.  
Clarksville, Maryland  
Industrial Arts

CURCIO, William Milio Jr.  
Perryopolis, Pa.  
Humanities  
College Chior, Stage Band, Italian  
(VP)

CZERWINSKY, Carol L.  
Brownsville, Pa.  
Elementary Education  
Sigma Kappa

DELI, Janice Marie  
Uniontown, Pa.  
French and Spanish  
spanish Club (Sec.), Kappa Delta Pi,  
Alpha Mu Gamma (Pres.), PSMLA,  
PSEA

DELSANDRO, Thomas Albert  
Donora, Pa.  
Industrial Arts  
Theta Xi (Pres.), IA Club

DEMAIO, Janice  
Clairton, Pa.  
Elementary Education  
Kappa Delta Epsilon (VP)

DENGLER, Carl Leroy  
New Castle, Pa.  
Industrial Arts  
Track, Delta Chi, EPT, Industrial Arts  
Club

DOBBS, Camilla Kay  
Canonsburg, Pa.  
Spanish  
Spanish Club, Alpha Mu Gamma, Year-  
book Staff

DOHNER, Jeffery Allen  
Palmyra, Pa.  
Economics

DUBYAK, Donna Mae  
North Huntingdon, Pa.  
Early Childhood  
PSEA

DUNLAP, Rex Warren  
Blairsville, Pa.  
Industrial Arts  
Delta Chi (Pres.), Yearbook Staff

DYLESTRA, Kent Alan  
Marianna, Pa.  
Social Studies  
Wrestling, Baseball, SWSA

DYKY, Donald Joseph  
Monessen, Pa.  
Economics  
Pi Gamma Mu

- EGROS, James Edward  
West Newton, Pa.  
Earth Science
- ERSKINE, Louise  
New Paris, Pa.  
Psychology  
Marching Band, Stage Band, Concert  
Band, Psychology Club
- ESHELMAN, Neil Allen  
Reading, Pa.  
Industrial Arts  
Delta Chi (Treas.), Mens Glee Club
- ESSESMAN, Julia Ann  
Johnstown, Pa.  
Spanish  
Zeta Tau Alpha (Pres.), Spanish Club,  
Alpha Mu Gamma, Drill Team, Miss  
CSC Pageant, AKL Sweetheart
- FELGAR, Kathy Ann  
Apollo, Pa.  
Early Childhood  
College Band, Dorm Council, IRC, Sec.  
Dorm Council
- FICKLEY, Barbara J.  
Pittsburgh, Pa.  
Public School Nursing
- FIKE, James R.  
Trafford, Pa.  
Economics
- FLOWER, Rosemary Victoria  
Somerset, Pa.  
Special Education  
Ski Club, College Choir, CEC, PSEA,  
Kappa Delta Pi, Dorm Council
- FORTE, Nicholas Michael  
Ellsworth, Pa.  
Industrial Arts  
Industrial Arts Club (VP), IA Lecture  
Committee, Intramural Basketball
- FRABIZIO, Claudia Gail  
BUENA Vista, Pa.  
Special Education  
CEC (Pres.), Kappa Delta Pi.
- FREY, Larry John  
East Berhin, Pa.  
Nature Conservation
- GAEBEL, Karen Louise  
Jeannette, pa.  
Special Education, CEC
- GAWLER, Andrea Louise  
Glenshaw, Pa.  
Spanish  
Christian Fellowship, Phi Alpha Psi
- GENTSCH, Joseph William  
West Newton, Pa.  
Elementary Education
- GEORGE, Mabel Ann  
Uniontown, Pa.  
Elementary Education  
Kappa Delta Epsilon, Alpha Mu Gamma,  
PSEA
- GILSON, Gilford Louis Jr.  
Portersville, Pa.  
Nature Conservation
- GLAB, Edwin G.  
Brownsville, Pa.  
History  
Ski Club
- GLOTFELTY, Nancy L.  
Connellsville, Pa.  
Elementary Education  
Kappa Delta Epsilon, Kappa Delta Pi  
(Sec.)
- GOOD, Jeffrey B.  
Washington, Pa.  
Elementary Education  
Dorm Council, Pi Delta Epsilon, Yearbook  
(Photo Editor, Photographer), Environ-  
mental Survey, GDI
- GRAFF, Daniel J.  
Bethel Park, Pa.  
Industrial Arts  
Intramural Softball, Intramural Football
- GRAY, Karen Ann  
N. Charleroi, Pa.  
Special Education  
Zeta Tau Alpha (Sec., Historian), CEC,  
PSEA, Volunteers Club
- GUEGUEN, Daniel F.  
Hastings, Pa.  
special Education  
Football, Baseball, Athletic Trainer,  
Sigma Tau Gamma
- GURSKY, Mark Stephen  
Bobtown, Pa.  
Industrial Arts
- HARPER, Ramona Joy  
Yeadon, Pa.  
Speech Communications  
Forensics (Rec. Sec., Pres.) Pi Kappa  
Delta (Sec., VP), Alpha Kappa Alpha,  
Pi Delta Epsilon, WVCS
- HARROLD, Mary Joyce  
Greensburg, Pa.  
Parks and Recreation  
WRAA, Women's Tennis, Basketball,  
Volleyball
- HAYDUK, Mike John  
Port Vue, Pa.  
Special Education
- HELA, Edward Charles  
Perryopolis, Pa.  
Industrial Arts
- HERGENROEDER, Patsy  
McKees Rocks, Pa.  
Elem./Special Education  
Dorm Council, IRC, CEC Girl Scout  
Leader
- HERRON, Laynee  
California, Pa.  
Speech Path. and Audiology  
Cheerleader, Sigma Kappa, Miss CSC  
1973, Student Congress, Student Cabi-  
net, SAA Board of Directors
- HERRON, Stephanie L.  
Pittsburgh, Pa.  
Elementary Education  
College Choir, Women's Track, Kappa  
Delta Epsilon
- HOWARD, Sharon A.  
Marianna, Pa.  
Social Work
- HLUSKO, Margaret Anne  
Slovan, Pa.  
Psychology  
Sigma Sigma Sigma (Treas., Pres.,  
Scholarship officer), Psychology Club  
(Pres.), Yearbook (Act. Ed.), Pi Gamma  
Mu, Pi Delta Epsilon, Panhellenic Council
- HUDAK, Mary Elaine  
Uniontown, Pa.  
Early Childhood  
Kappa Delta Pi (Historian), Intramural  
Volleyball, RA, PSEA
- JOHNSON, Gary Samuel  
California, Pa.  
History  
Editor Pegasus, California Times (Edi-  
tor), SAA Board
- JONES, Cynthia Amen  
Greensburg  
Psychology  
Girl's Basketball, Softball, Volleyball
- JORDAN, Pamela Denise  
McKeesport, Pa.  
Art  
Art Club, Women's Glee Club
- KALLIS, Joseph David  
Brownsville, Pa.  
Industrial Arts
- KAMENICKY, ROSALYNE A.  
Monessen, Pa.  
Elementary Education  
Student Congress, Student Cabinet,  
Social Committee Secretary, Kappa  
Delta Pi
- KAPPERS, Gregory M.  
Library, Pa.  
Economics
- KAY, William M.  
Clairton, Pa.  
Social Science  
PSEA (Pres.), Human Relations Com-  
mittee, President's Advisory Board,  
Upward Bound Advisory Board, Foren-  
sics, Vice Chairman Social Committee
- KERR, Jeffrey Leland  
Apollo, Pa.  
Psychology  
College Band, Stage Band, Marching  
Band, Inter-Dorm, Dorm Council
- KISSELL, Judith, S.  
Pittsburgh, Pa.  
Dental Hygiene Education
- KNIGHT, Janet  
California, Pa.  
Social Work
- KORMAN, Mark Steven  
Randallstown, Maryland  
Social Science  
Ski Club, Rugby, Fencing
- KORONA, Joe Gibson  
Latrobe, Pa.  
Industrial Arts

- Track, IFC (Pres.), Phi Kappa Theta (Tres.), Industrial Arts Club
- KRAYNEK, Lois Lorraine  
Charleroi, Pa.  
Elementary Education  
Kappa Delta Epsilon, Dorm Council,  
Kappa Delta Pi
- KRONISH, Denise Ann  
McClellandtown, Pa.  
Social Ed./Elem.
- KUHN, Janet Mae  
Charleroi, Pa.  
Public School Nursing
- KUOCKA, Mika Ruth  
Monongahela, Pa.  
Elementary Education
- KWIATKOWSKI, Robert A.  
Sewickley, Pa.  
Special Education  
Sigma Tau Gamma, CEC, Volunteers  
Club, Student Congress, Forensics,  
Children's Theatre
- LAFFERTY, Candace  
California, Pa.  
Speech Pathology and Aud.  
Speech and Hearing Club, Psychology  
Club, Ski Club
- LAMPE, James C.  
Bethel Park, Pa.  
Environmental Science  
Dorm Council (Tres.), Track, Theta Xi
- LEIZEAR, Kathy M.  
King of Prussia, Pa.  
Early Childhood  
Volunteer's Club
- LEGG, Barbara Lynn  
Belle Vernon, Pa.  
Elementary Education
- LEJA, Mary Margaret  
McKeesport, Pa.  
Special Education  
CEC, Volunteer's Club, PSEA, NEA,  
Kappa Delta Pi
- LITTLE, Timothy Joseph  
Homestead, Pa.  
Industrial Arts  
Theta Xi (Pres., Tres.), Industrial Arts  
Club (Sec. Tres.), Intramural Basket-  
ball, Football, Softball, ROTC
- LOMBARDO, Frank Read  
Monessen, Pa.  
Industrial Arts
- LOW, Dwight M.  
California, Pa.  
Economics  
BIL, Black League, Human Relations,  
Economics Club
- LUCHANSKY, Michael Joseph  
California, Pa.  
Humanities
- LUKICH, Margaret Ann  
Scenery Hill, Pa.  
Math and Computer Science  
Kappa Delta Epsilon (Sec)
- KUCOSKI, Charmaine Sue  
Arnold, Pa.  
Humanities/Psychology  
Women's Glee Club, Theatre Workshop
- LUDWICK, Diane Louise  
Elizabeth, Pa.  
English Communications  
Children's Theatre (Sec.), College  
Players, Alpha Psi Omega, Accompanist
- LULICH, Dianne Lynne  
Uniontown, Pa.  
Early Childhood  
Sigma Kappa
- LUX, Robert D.  
Lebanon, Pa.  
Special Education  
Children's Theatre, Theatre Now,  
College Players, Yearbook Staff
- MACK, Dennis Reed  
Indiana, Pa.  
Industrial Arts  
Epsilon Pi Tau
- MALUSH, Eileen Frances  
Charleroi, Pa.  
Spanish  
Kappa Delta Epsilon, Alpha Mu Gamma
- MANFREDI, Michelle S.  
Clarksville, Pa.  
Elementary Education
- MARCHEZAK, Bradley George  
Bentleyville, Pa.  
Elementary Education
- MARTIN, Glenn A.  
Newell, Pa.  
Sociology  
Baseball
- MARVENKO, Kathleen R.  
Monogahela, Pa.  
Elementary Education
- MAZZEI, Michele  
Belle Vernon, Pa.  
Elementary Education
- MCKENZIE, Wilma Jean  
Nemacolin, Pa.  
Elementary Education  
Sigma Kappa, Chi Delphia
- MEDWIG, Terry M.  
Johnstown, Pa.  
Special Education  
CEC
- MICELI, Alfred John  
Monessen, Pa.  
Earth Science
- MOHAVEK, Valerie  
Charleroi, Pa.  
Urban Recreation  
Urban Studies, Economics Club, Zeta  
Tau Alpha (Sec.)
- MOLYNEAUX, Bruce R.  
Pittsburgh, Pa.  
Sociology  
SWSA\*Co-Chairperson
- MUCHOW, Walter  
Canonsburg, Pa.
- Psychology  
Yearbook Staff, Psychology Club, Philo-  
sophy Club, Math and Computer Science  
Club
- MULLEN, David Charles  
Meadville, Pa.  
Industrial Arts  
Phi Kappa Theta
- MUNNELLY, J. Kevin  
Hatboro, Pa.  
English  
Student Congress (Pres.), SAA Board  
(VP), Cross Country, Track, Student  
Congress
- MUSILLO, Theresa M.  
Pittsburgh, Pa.  
Speech Communications  
Yearbook, WVCS, Forensics, Pi Kappa  
Delta, IA Club (Sec.)
- NAPOLI, Anthony John  
Duquesne, Pa.  
Social Work
- NATALE, Pamela A.  
Valencia, Pa.  
Speech Pathology and Aud.  
Drill Team, Dorm Council, Yearbook  
Staff, Theta Xi Sweetheart, Homecoming  
Candidate
- NICKLOW, Bonnie Sue  
Clairton, Pa.  
Special Ed./Elementary  
Kappa Delta Epsilon
- NICOLA, James Frederick  
Pittsburgh, Pa.  
Industrial Arts  
Kappa Phi Kappa, Epsilon Pi Tau, Rugby
- NICOLETTA, Aleta Renee  
Carnegie, Pa.  
Special Education  
Kappa Delta Epsilon, CEC, Volunteer's  
Club.
- NIXON, David William  
Murrysville, Pa.  
Speech Communications  
College Players, men's Glee Club, Dorm  
Council (Pres.), Inter-dorm, Pi Kappa  
Delta, Forensics (Tres.)
- NORRIS, Richard S.  
Gibsonia, Pa.  
Industrial Arts  
Kappa Phi Kappa (Pres.), Epsilon Pi  
Tau, Rugby
- NUTTER, Paul David  
Greensburg, Pa.  
Elementary Education
- NYPAVER, Nancy Jean  
Harwick, Pa.  
Special Education  
Volunteer's Club, Dorm Council, CEC,  
Disciplinary Committee
- OAKLEY, Bernadette  
Pittsburgh, Pa.  
Social Work
- ONORATO, Joseph Alan  
Vineland, New Jersey

- Communications  
Alpha Psi Omega (Pres.), Children's Theatre (Pres.), College Players (VP), Pi Kappa Delta, Theatre Now (VP), Forensics
- ORBANY, Vicki Jo  
W. Brownsville, Pa.  
Early Childhood  
Sigma Kappa, Kappa Delta Pi, PSEA, Ski Club
- ORSATTI, Mark L.  
Bentleyville, Pa.  
Spanish  
Spanish Club (Pres.), WVCS, Alpha Mu Gamma
- PACI, Cynthia Marie  
Nemacolin, Pa.  
Elementary Education  
Head Cheerleader, Sigma Kappa (Tres.), Homecoming Court, College Choir
- PAJAK, Fred M.  
Pittsburgh, Pa.  
Industrial Arts
- PAPPAS, Niki H.  
Upper St. Clair, Pa.  
Speech and Hearing  
Speech and Hearing Club, PSHA
- PARTAZANA, David John  
Monongahela, Pa.  
Psychology
- PASSARO, Regina Hoover  
Pittsburgh, Pa.  
Public School Nursing
- PATRICK, James Stephen  
Brownsville, Pa.  
Nature Conservation
- PATTERSON, Joann Belle  
Belle Vernon, Pa.  
Elementary Education  
Student-parent co-op (Pres) Toc's (Pres.)
- PETROS, Dean M.  
Canonsburg, Pa.  
English Communications  
Student Congress, Inter-Dorm, California Times, Pi Delta Epsilon (Tres.), Christian Fellowship
- PIGEON, Joyce Alma  
Bentleyville, Pa.  
Social Work  
Zeta Tau Alpha (Rec. Sec.) Panhellenic Council, Social Work Sociology Assoc., Yearbook Staff
- PLAVA, Georgann M.  
Adah, Pa.  
Biology
- PLOUGH, William J.  
Bethlehem, Pa.  
Urban Recreation and Park Adm.  
Recreation Club, Dorm Council, Intramural Athletics, Rugby
- POGUE, C. Lloyd  
Philadelphia, Pa.  
English  
Children's Theatre, PSEA, Baseball,
- Reader's Theatre, Black League, College Players
- POKRAJAC, Nancy L.  
Bethel Park, Pa.  
Special Education  
Kappa Delta Epsilon, CEC, Volunteer's Club
- POTTS, Barbara M.  
Greensburg, Pa.  
Public School Nursing
- PROSBA, Barbara Jean  
Belle Vernon, Pa.  
Elementary Education  
Phi Alpha Psi (Sec.)
- PROUD, Judith Anne  
Ardmore, Pa.  
special Education  
Zeta Tau Alpha, CEC, WRAA
- REALE, Angela Rose  
Roscoe, Pa.  
Mathematics  
Kappa Delta Pi, Math Club
- REED, Judy D.  
Connellsville, Pa.  
Elementary Education  
Summa Cum Laude
- REICHARD, Steve S.  
Red Lion, Pa.  
Nature Conservation
- REMPHREY, Cindy Lou  
New Freedom, Pa.  
Elem./Special Education  
Student Congress, Social Secretary, Zeta Tau Alpha, Panhellenic Council, Dorm Council
- RICHARDS, Donald William  
Carnegie, Pa.  
Elementary Education  
Inter-dorm, Wing Representative, Wrestling scout
- RICHARDSON, Herbert Wayne  
Coal Center, Pa.  
Radio and Television
- ROBINSON, Robin Michelle  
Pittsburgh, Pa.  
Communication Arts  
Student Congress, BLACS—(Tres.), SAA Board of Directors, Young, Gifted, and Black Choir, BLACS—Parliamentarian
- ROMAN, Jerry A.  
Ambridge, Pa.  
Special Education  
Basketball
- ROSENBERG, Roberta Jean  
Mt. Lebanon, Pa.  
Speech Pathology and Audio.  
Kappa Delta Epsilon (Rec. Sec.), Kappa Delta Pi, Yearbook (Copy Editor), Stanley Dorm Council, Campus Beautification
- RUSCHELL, Frank R.  
Washington, Pa.  
Social Science
- RUSSO, Rachel Ann  
Pittsburgh, Pa.
- Biology  
Sigma Sigma Sigma, Chi Gamma Psi, Alpha Mu Gamma, Panhellenic Council (VP)
- RYLANDER, Augustus  
Philadelphia Pa.  
Anthropology
- SALOTTI, Sylvia M.  
Elisabeth, Pa.  
Theatre and Art  
College Players, Art Club, Alpha Psi Omega
- SAUNDERS, Craig Donald  
Baltimore, Maryland  
Industrial Arts
- SAXMAN, Michael Paul  
Turtle Creek, Pa.  
Political Science  
Binns Dorm Council (VP), Inter-Dorm, Pi Gamma Mu, Phi Alpha Theta, Men's Glee Club, International Relations Club
- SCARDINA, Rosemary  
Scottsdale, Pa.  
Early Childhood  
Kappa Delta Epsilon (Sec.), College Choir, Women's Glee Club, WRAA (board)
- SEBORIS, Richard I. Jr.  
Butler, Pa.  
Industrial Arts  
Vulcan Radio Club
- SEIGHMAN, Sue Ann  
Hopwood, Pa.  
Elementary Education  
Zeta Tau Alpha (VP, Pledge) Panhellenic Council, RA
- SEVEL, Howard Jeffrey  
Latrobe, Pa.  
Administration and Management  
Swimming, California Times, Theta Xi, Mon Valley Aquatic Club (Coach)
- SHILLING, Daniel Lyle  
Sandy Lake, Pa.  
Industrial Arts  
Baseball, Delta Chi—(Sgt. at Arms, VP)
- SHUPP, Ralph Roger  
Greensburg, Pa.  
Social Sciences  
Veteran's Club
- SIMILIK, Teresa Ann  
Pittsburgh, Pa.  
Special Education  
PSEA, CEC, Volunteer's Club, Yearbook Staff
- SMALL, Kathleen Mary  
New Castle, Pa.  
Dorm Council (VP), IRC (Pres.), Drill Team, CEC, California Times, Volunteers for betterment of Mental Health
- SMIDA, Michael Jr.  
Monongahela, Pa.  
Mathematics  
Golf Team, Math Club, Public Realtions



SMITH, Randall C.  
Connellsville, Pa.  
Elementary Education  
Delta Chi, Yearbook Staff, Pi Delta  
Epsilon, Spanish Club, California Times  
IFC

SMOCHINSKY, Charlene Ann  
Uniontown, Pa.  
Social Studies  
Chi Delphia, Kappa Delta Pi

SNIDER, Diane Mary  
Butler, Pa.  
Urban Rec./Park Adm.  
IRC (VP), Dorm Council, AKL Little  
Sister, WRAA—(Pres.), Women's  
Basketball

SNYDER, Marcella Jean  
Verona, Pa.  
Speech Pathology  
Children's Theatre, Phi Alpha Psi,  
Reader's Theatre, Pegasus (Editor)

SNYDER, Nancy Eileen  
Masontown, Pa.  
French and Spanish  
Alpha Mu Gamma (VP), Kappa Delta  
Pi, Spanish Club

SPROWLS, Curtis J.  
Coal Center, Pa.  
Social Studies  
College Band, Stage Band, Pi Gamma  
Mu, Phi Alpha Theta

STEBBINS, Sheryl B.  
Erie, Pa.  
Communications/Theatre  
Dorm Council, IRC, Ski Club, California  
Times, College Players

STEIN, Medea R.  
Pittsburgh, Pa.  
Psychology  
Kappa Delta Epsilon (VP)

STEWART, Harley Wayne  
Brownsville, Pa.  
Elem./Special Education

STEWART, Nancy Jean  
Uniontown, Pa.  
Elementary Education  
Dorm Council, Yearbook Staff, Women's  
Glee Club, International Reading Assoc.

STOKAN, Jean Frances  
McKeesport, Pa.  
Social Work  
SWSA, Volunteer's Club

STOY, Valerie Lynne  
Carmichaels, Pa.  
Urban Affairs  
Alpha Xi Delta, J.V. Cheerleader,  
Basketball

STRCULA, David Wayne  
Uniontown, Pa.  
Elementary Education

STREM, Fredric S.  
Monessen, Pa.  
Industrial Arts  
Baseball, WVCS, Theta Xi

SUSICK, Timothy  
Belle Vernon, Pa.  
Elementary Education  
Football, Student Congress, Athletic  
Council, Human Relations

TADDEO, Pamela Jo  
Aliquippa, Pa.  
Special Education  
Volunteer's Club, CEC, Kappa Delta  
Pi (Pres.), Zeta Tau Alpha (vp, Tres.)

TAUTKUS, Helen Marie  
Donora, Pa.  
Special Education

TORRI, Laura Wilma  
Jeannette, Pa.  
Elementary Education  
Kappa Delta Epsilon

TOTH, Stephen M.  
Jeannette, Pa.  
Special Education  
College Choir, College Players, Alpha  
Psi Omega, Theatre Now, Children's  
Theatre, Reader's Theatre

TRKULA, Ron  
Aliquippa, Pa.  
Biology  
Intramural Football, Intramural  
Basketball

TRUPKOVICH, Joseph Vincent  
Uniontown, Pa.  
Mathematics

TRUPKOVICH, Thomas Stephen  
Uniontown, Pa.  
Mathematics

ULERY, James P.  
Claysville, Pa.  
Geology

VALENTINE, Kristy Lynn  
Uniontown, Pa.  
Biology  
Ski Club, Student-Parent Co-op

VANDEGRIFT, Lee  
Library, Pa.  
Early Childhood  
IRC

VIGLIOTTI, Toni Louise  
Brownsville, Pa.  
Special Education  
CEC

VILLANI, Howard Louis  
Bridgeville Pa.  
General Education  
Football, Theta Xi

VOGEL, Wendy R.  
West Newton, Pa.  
Art  
College Choir, Women's Glee Club

VONDRACH, Christopher Eric  
Levittown, Pa.  
Industrial Arts  
Intramural Football, Dorm Council,  
Inter-Dorm

WADE, Jo Ann  
California, Pa.  
Speech Pathology  
Alpha Psi Omega, College Players (Pres.),  
Childrens Theatre (Tres.), Speech and  
Hearing Club (Tres.), Theatre Now

WEBER, Kathie Ann  
Arnold, Pa.  
Elementary Education  
Sigma Kappa (VP, Tres.) IRC, Chi  
Delphia (Pres., Sec./Tres.)

WEIGAND, Richard George  
FLORHAM Park, New Jersey  
Biology  
College Choir (pres., VP), California  
Chorale, Men's Glee Club, IRC,  
Intramural Sports

WHITE, Constance Lynn  
Donora, Pa.  
Social Work

WILEY, Terry Lee  
Dillsburg, Pa.  
Natural Science

WILLIAMS, Burt Edward  
Pittsburgh, Pa.  
Industrial Arts  
Yearbook (Senior Ed.), Ski Club (Tres.),  
Epsilon Pi Tau

WINANS, Peggy H.  
Northvale, New Jersey  
Early Childhood  
Kappa Delta Epsilon (Tres.)

YOUNG, Rodger Dean  
Jeannette, Pa.  
Economics  
Delta Sigma Phi

YUHASZ, Andrew  
Monessen, Pa.  
Industrial Arts

ZACK, Betty Lou  
Clarksville, Pa.  
Social Work  
SWSA

ZEMA, David Alan  
Belle Vernon, Pa.  
Media Communication  
1974 Homecoming Queen, Forensics,  
Pegasus (Editor), California Times,  
Student Congress, Lecture Arts, Theatre

ZELEZNIK, Marie Catherine  
Point Marion, Pa.  
Elementary Education  
Women's Glee Club, College Choir,  
Kappa Delta Pi (Tres.)

ZIMMOVAN, Cynthia Sue  
Uniontown, Pa.  
Elementary Education  
PSEA, Kappa Delta Pi, Yearbook  
(Business Sec.)

ZUCHELKOWSKI, Edwin Michael  
Fairbank, Pa.  
Biology  
Chi Gamma Psi

Happy Faces  
Tell The Story . . .

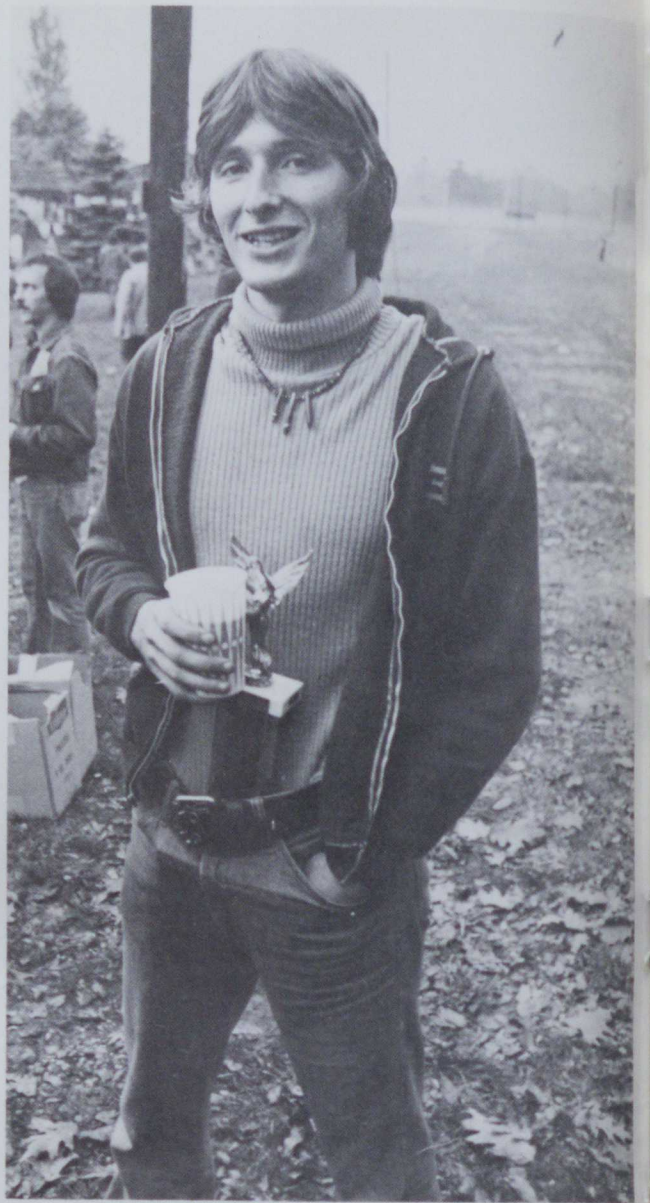

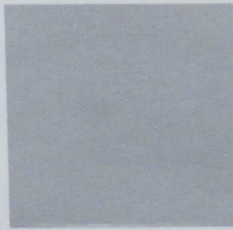
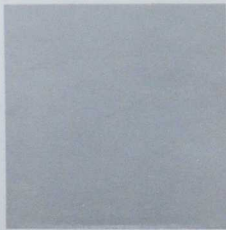
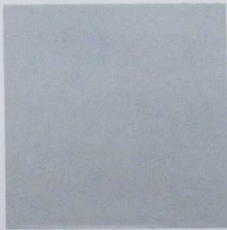
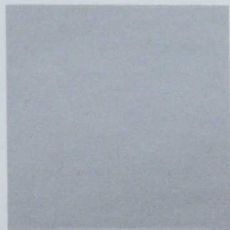



Silver Glow And Shine . . .

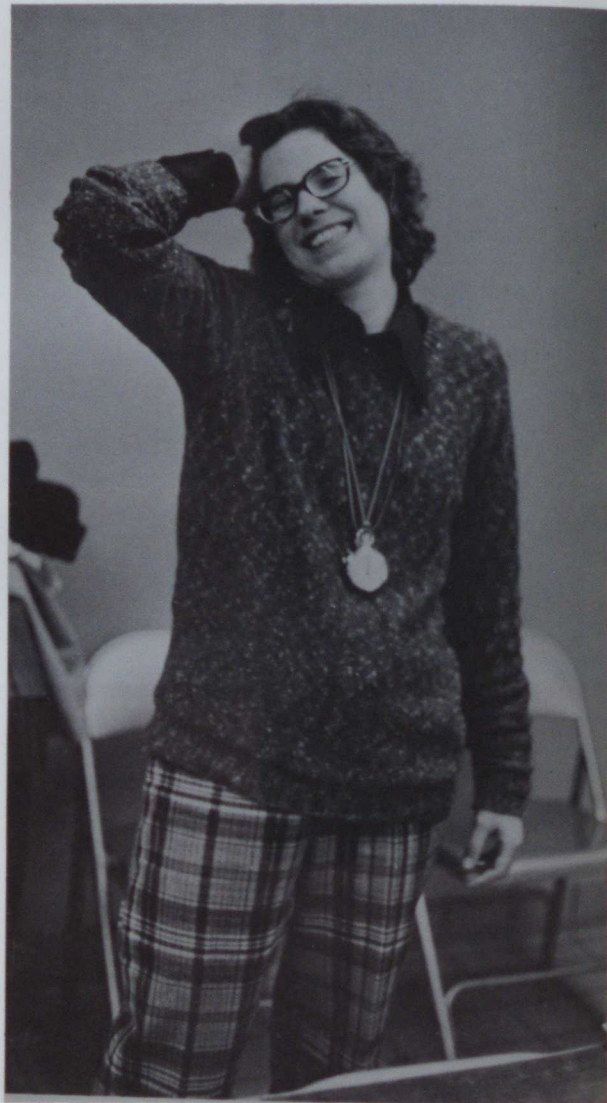
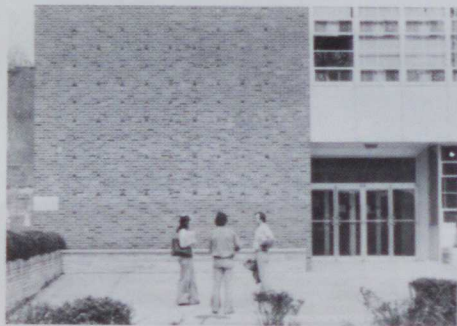

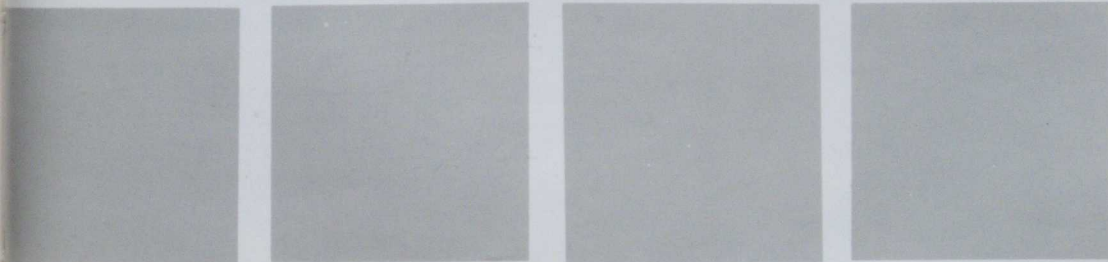

Days Of Growth And Time Remembered . . .

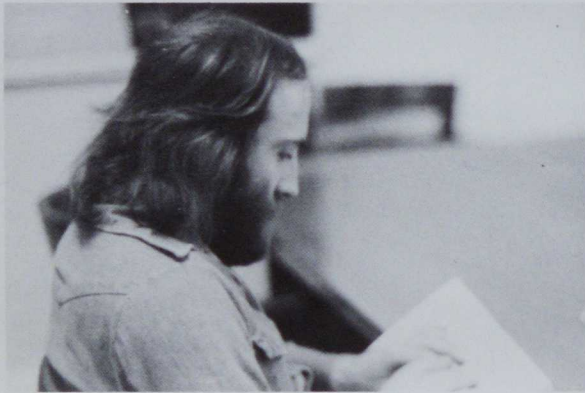

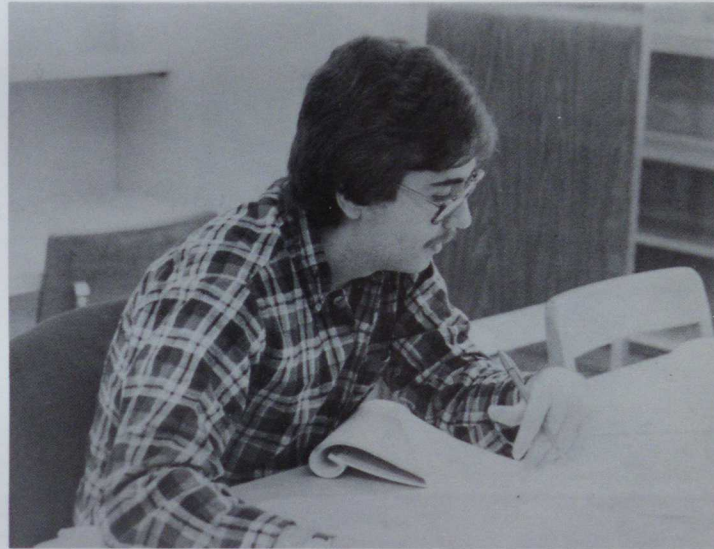



Days That  
Will Forever . . .

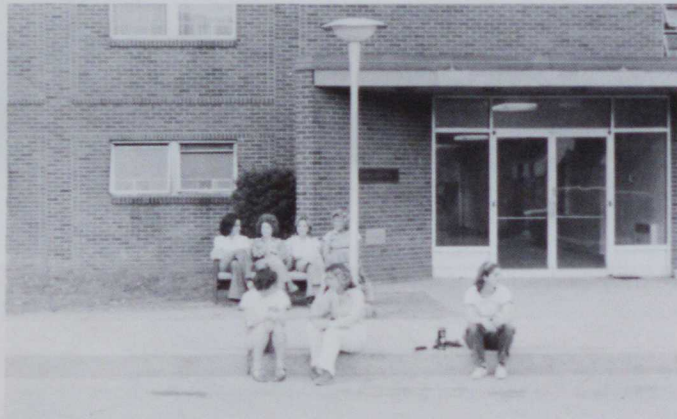
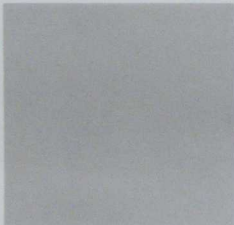



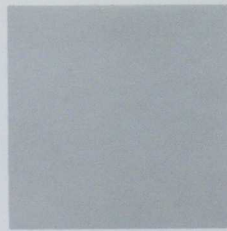

WINTER  
PARTY WITH  
WITH

... Shine On.

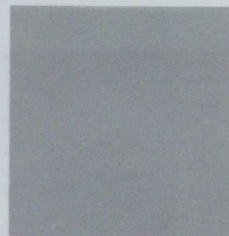

## These Are The Good Old Days . . . The Monocal, 1976

The 1976 Monocal is finally here. It has been quite some-time in the making, and it is my sincere hope that all find it enjoyable.

This book was originally to be a volume which was going to touch not only upon every area of journalism, but also upon many areas of life in today's world. The Monocal had planned on a hard bound book, with approximately 200 to 300 pages, to be hi-lighted with a clash of nostalgia, touching upon art deco and neuvo, the possibilities of intermingling the Bicentennial of the United States and the Centennial of C.S.C. was also entertained. This is the final outcome. You may be the judge.

As many people are aware of, there are many problems with running a publication, the same is true of the 1976 Monocal. I will not go into any of these problems from an in-depth view, but I will mention some of them. A proper and efficient darkroom: without one any publication using photographs is in trouble. A young and inexperienced staff: Of course they are willing to learn, but who will teach them? Cooperation: Without this, from staff members, students, faculty and administration, and various people directly involved with the Monocal, a late production date must be expected. These are just a few, of hundreds of problems that I was faced with.

Before proceeding, I would like to make advance apologies for any errors, mistakes, missing pictures, missing copy, or any other short comings that may be found in this volume. I can honestly say that a SINCERE and SUPREME effort has been put forth.

I would now like to thank the following people: Mr. Sylvan Pinto, Josten's American Yearbook Representative, Merin Studios of Philadelphia, Mr. Joseph Dochinez, Director of S.A.A. at California, Jadene Deems, Associate Editor, Roberta Rosenberg, Copy Editor, Debbie Rusnak, Photographer Editor, Cathy Corbett, Faculty and Activities Editor, the entire 1976 Monocal Staff, especially: Holly, Mary Ann, Sissy, Doty, Jack, Brad, Cheryl, Laurie, Michael (Kelly and Seguin), Fran, Sue, Terri, Pat, Mary Jane, Susan, Donna and my roommate Miker, who put up with it all, and Drew, who picked me up out of depression by being around. I would finally like to thank Josten's American yearbook Company for all of their excellent assistance.

I would finally like to thank everyone not personally mentioned, for that encompasses a host of people. THANK YOU

This is the 1976 Monocal!  
It is yours!

Enjoy it, yours truly,

Carl Elston Brown, 1976 Monocal Editor