

THE MONOCAL

UNITED STATES OF AMERICA

South Western Normal College

\$100

PENNSYLVANIA

STATE OF



ONE HUNDRED DOLLARS

This Bond is guaranteed principal and interest by J. W. Craig

Know all men by these presents, that the SOUTH WESTERN NORMAL COLLEGE of the South Western Normal School District of the State of Pennsylvania, in the Borough of California, County of Huntingdon, is indebted to E. J. Cherryfield as lender, in the sum of One Hundred Dollars, the same being a bond Mortgage on said College, which the Trustees of said College promise to pay in fifteen years with the privilege of paying the same in five years, and at the first, second, third, fourth, fifth, sixth, seventh, eighth, ninth, tenth, eleventh, twelfth, thirteenth, fourteenth, fifteenth, sixteenth, seventeenth, eighteenth, nineteenth, twentieth, twenty-first, twenty-second, twenty-third, twenty-fourth, twenty-fifth, twenty-sixth, twenty-seventh, twenty-eighth, twenty-ninth, thirtieth, thirty-first, thirty-second, thirty-third, thirty-fourth, thirty-fifth, thirty-sixth, thirty-seventh, thirty-eighth, thirty-ninth, fortieth, forty-first, forty-second, forty-third, forty-fourth, forty-fifth, forty-sixth, forty-seventh, forty-eighth, forty-ninth, fiftieth, fifty-first, fifty-second, fifty-third, fifty-fourth, fifty-fifth, fifty-sixth, fifty-seventh, fifty-eighth, fifty-ninth, sixtieth, sixty-first, sixty-second, sixty-third, sixty-fourth, sixty-fifth, sixty-sixth, sixty-seventh, sixty-eighth, sixty-ninth, seventieth, seventy-first, seventy-second, seventy-third, seventy-fourth, seventy-fifth, seventy-sixth, seventy-seventh, seventy-eighth, seventy-ninth, eightieth, eighty-first, eighty-second, eighty-third, eighty-fourth, eighty-fifth, eighty-sixth, eighty-seventh, eighty-eighth, eighty-ninth, ninetieth, ninety-first, ninety-second, ninety-third, ninety-fourth, ninety-fifth, ninety-sixth, ninety-seventh, ninety-eighth, ninety-ninth, and one hundredth year, at the rate of Eight per Cent, per annum, payable semi-annually at said Bond, on the first days of June and December in each year, or the pro rata part of the same, for the sum for which payment of principal and interest, and said Bond, is to be made, the said paying and paying in being pledged under the authority granted by an act of the Assembly of the Commonwealth of Pennsylvania, entitled a "Supplement to an Act incorporating the South Western Normal School to improve the Board of Trustees of the South Western Normal College to approved the mortgage authorized by the charter, as a part of a bond not exceeding Eight per Cent per annum, and of some other Bonds, which shall be inserted here, all inserted, except for State purposes, up, per cent, April the 11th 1873, and in pursuance of a resolution of the Board of Trustees of said College, adopted at a meeting thereof, on the third of March 1873 and entered in their minutes of that date.

In Witness Whereof, the Board of Trustees of the said College has caused this Bond to be signed on its behalf by its President and Secretary and countersigned by its Treasurer and has caused its corporate Seal to be affixed thereto this second day of June A. D. eighteen hundred and seventy three.

J. W. Craig
 President
 E. J. Cherryfield
 Secretary
 J. W. Craig
 Treasurer

1874—CENTENNIAL YEAR—1974

FACT

OF 1974

THE MONOCAL OF 1974



FACTS

California State College
California, Pennsylvania

HISTORY OF CALIFORNIA STATE COLLEGE

In 1865 a charter was secured from the state for the Southwestern Normal College, and what had been the California Seminary was gone forever. The population of the school was 576, and the faculty was composed of the principal and five other teachers. The summer term of 1867 boasted 125 students, the largest enrollment in the school's history.

Codes of conduct and behavior for students were established. For example,

"Every student who willfully disobeys the rules of the institution will be promptly dismissed; and if he leaves before the session, without an honorable dismissal or is deficient in punctuality or payment of dues, or persistently refuses to prepare his Literary Exercises, or avoids the Examinations, his name will be marked in the next annual catalogue as delinquent."

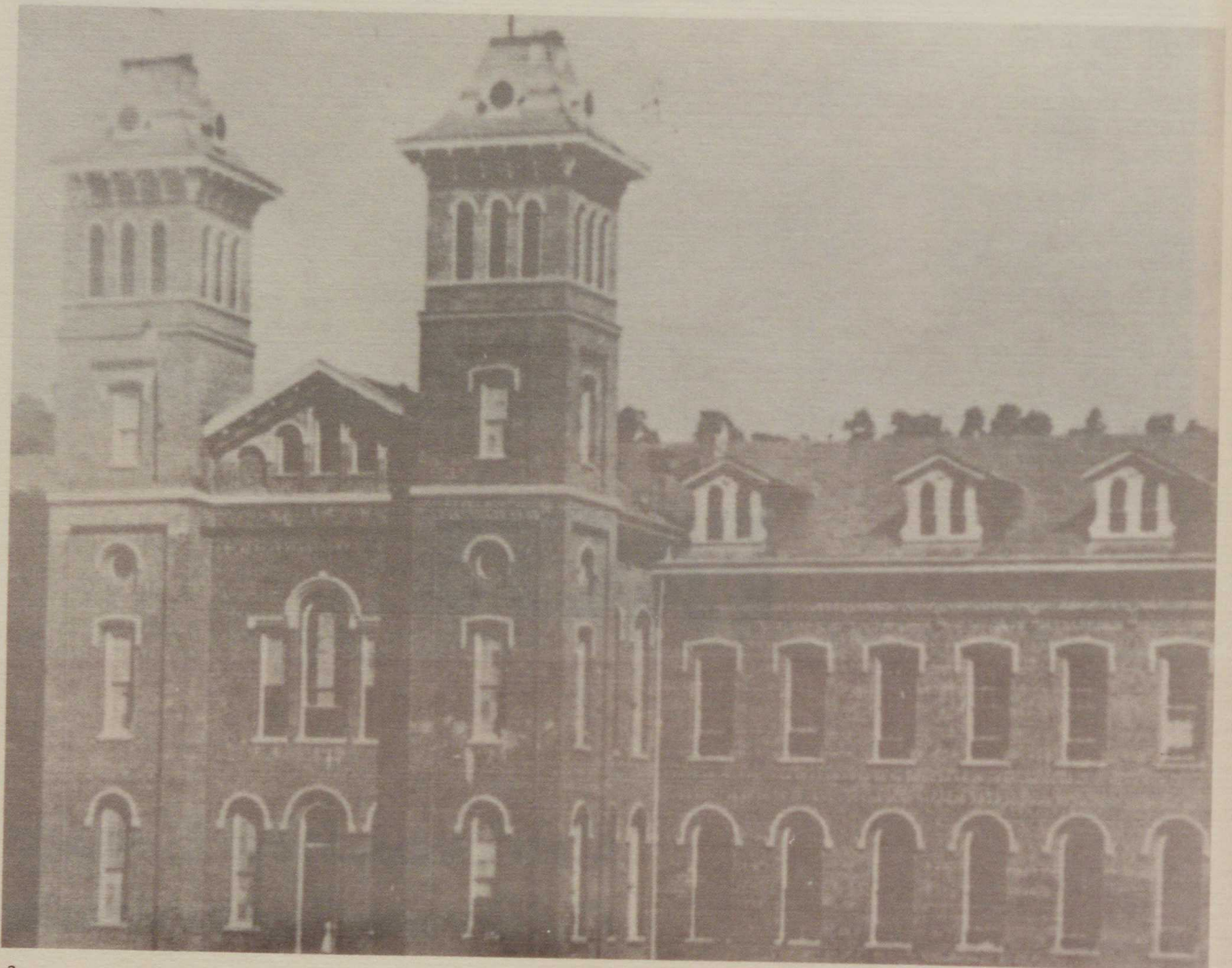

Students were required to go to chapel every morning and to the church of their choice on Sundays. The California borough maintained its ban on liquor within the institution.



The official recognition as a Normal School came on May 26, 1874. The first faculty consisted of 12 teachers, and the student enrollment was 359, with the senior class boasting two members.

The tuition at this time for a 12 week session was \$8.00. For those students who needed financial aid, the following program was set up; All students over 17 years of age agreed to teach in the common schools of the state were to receive 50¢ per week or if he were an orphan of a soldier or a sailor who had lost his life in the service of the U.S., \$1.00 per week. Room and board were \$3.00 per week, and tuition was \$1.25.

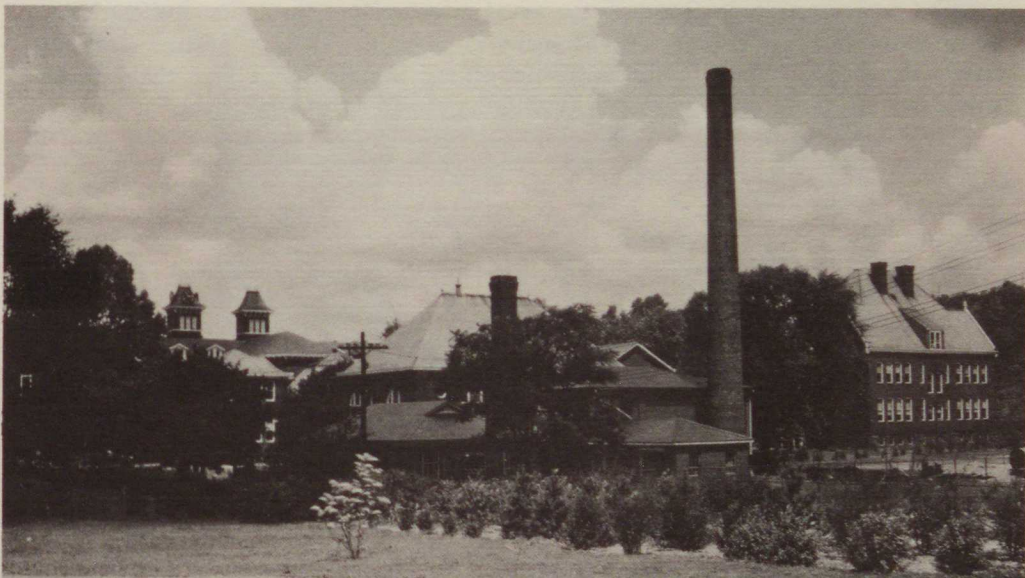



The school was badly in debt in 1877—by \$55,000. One professor, Charles Ehrenfeld, presented his bill for \$1,100 unpaid salary, but readily accepted \$800, giving a receipt in full. John N. Dixon once gave his personal check for \$750 needed to meet the state's bill. At another time, the property he and his sister owned was mortgaged to the limit in order for the school to carry on. In spite of the constant need for money, the trustees never penalized the students for rising costs. In fact, to recognize the needs of the part-time student, tuition was reduced by 25¢ per week, where only one or two courses were taken. Also, in 1878, free tuition for Anna Pflasterer was approved for as long as her father was employed by the board as a janitor.

It was in 1878 that the P.V. and C.R.R. railroads held a conference with the school regarding its right-of-way across the school's campus. The trustees felt that the mutilation of their campus grounds was unthinkable and requested the railroad to reroute its course so as to avoid crossing their grounds. But the company insisted under its right of Eminent Domain to do as it wished, and the tracks should not come within 200 feet of the building and that the railroad would put up obstructions so that cattle could not come onto the grounds.

In 1894, the gymnasium was completed at a cost of \$15,000 and was considered to be very modern, containing the first water system installed in the school.

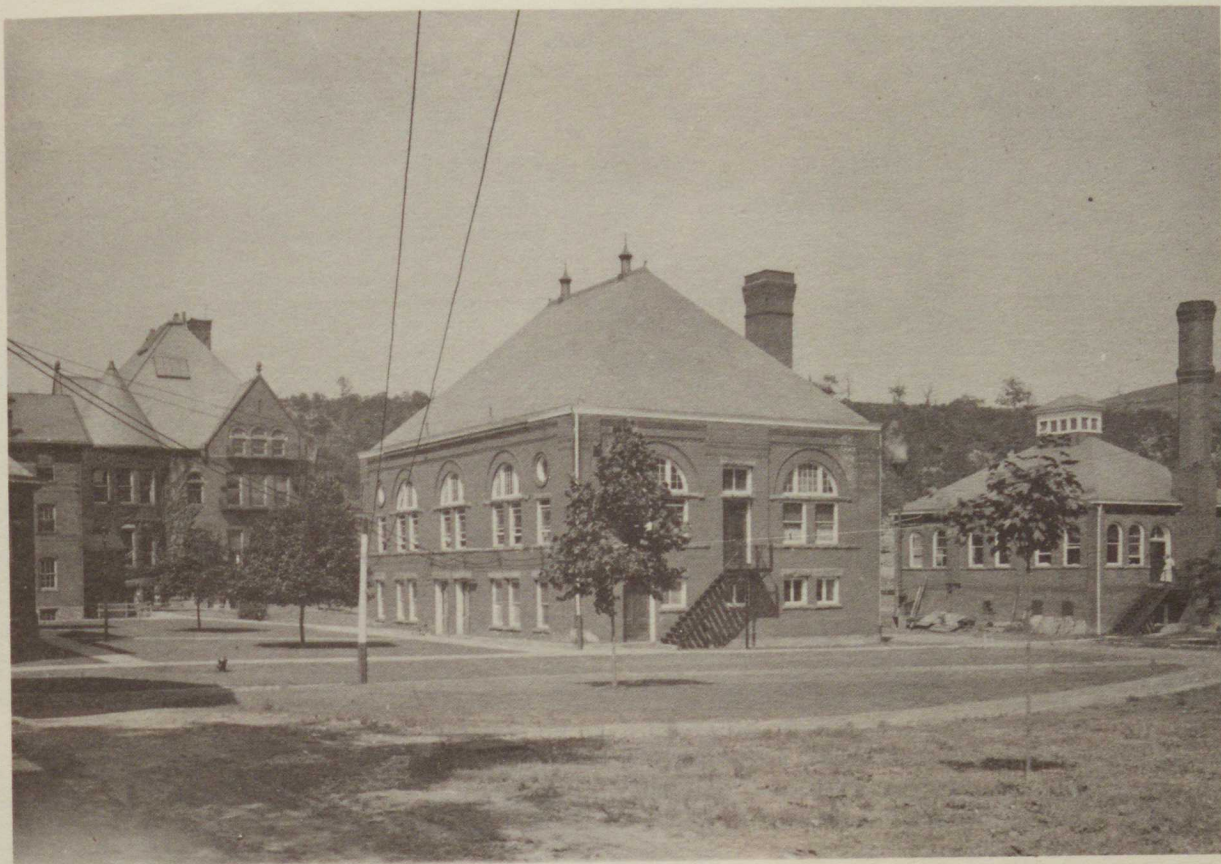

In with the spirit of the "Gay Nineties" was the construction of a ten foot bicycle track encircling the entire campus. Tennis courts were laid out on the campus near the river. A varsity sports program began to grow for both men and women.



The baseball team in 1891 was called the "Normal Stars", and by 1901, their schedule included games with ten other schools. In 1905 the football team was undefeated.

When the U.S. entered the war in 1917, there was a noticeable decline in the number of male students. The graduation class of 1917 had one male student.

Because there was a lack of dormitory space and there were so many communities just a short distance from California, the school became a popular "day school". To accommodate the students who traveled, a lunchroom was opened. As of 1918, no item of food was priced higher than five cents. This room was also equipped with a pool table.



Boarding students were permitted to go into town to see a movie one day each week. The school added its own Patheoscope in 1917 and showed its own movies, the first being Longfellow's **The Children's Hour**. The activity fee was initiated in 1917 when \$1.00 was charged for the six attractions in the lecture series.





The automotive age arrived on campus with the purchase of a one and a half ton Stewart motor truck for \$3,170. This purchase was necessary to replace the horse and wagon that were used previously, since they both were practically worn out. The campus of California had very little room to expand. In 1930 the Women's Athletic Association set out to earn money to purchase suitable land for women's activities. They conducted a bazaar, similar to a county fair, and they collected \$2,000. In 1936 this money was used as the down payment on the \$5,000 purchase price of an 82 acre farm located two miles south of the main campus on Route 88.

The Student Congress had been organized in 1933, and the Student Activities Association was chartered in 1937. These two groups paid the mortgage on the farm and also started improvements.



As World War II came to an end, those students who could not previously afford an education could now do so under the G.I. Bill. The fall term of 1946-47 showed a large increase in enrollment.

Students and their attitudes began to change. The student newspaper, **Tower Times**, became the organ of student opinion on most campus issues.

In 1947, the first Campus Queen was crowned. An R.O.T.C. program was introduced in 1947, also, new courses were started, such as Military Organization and Administration and Military Law, as well as drill and military exercise.

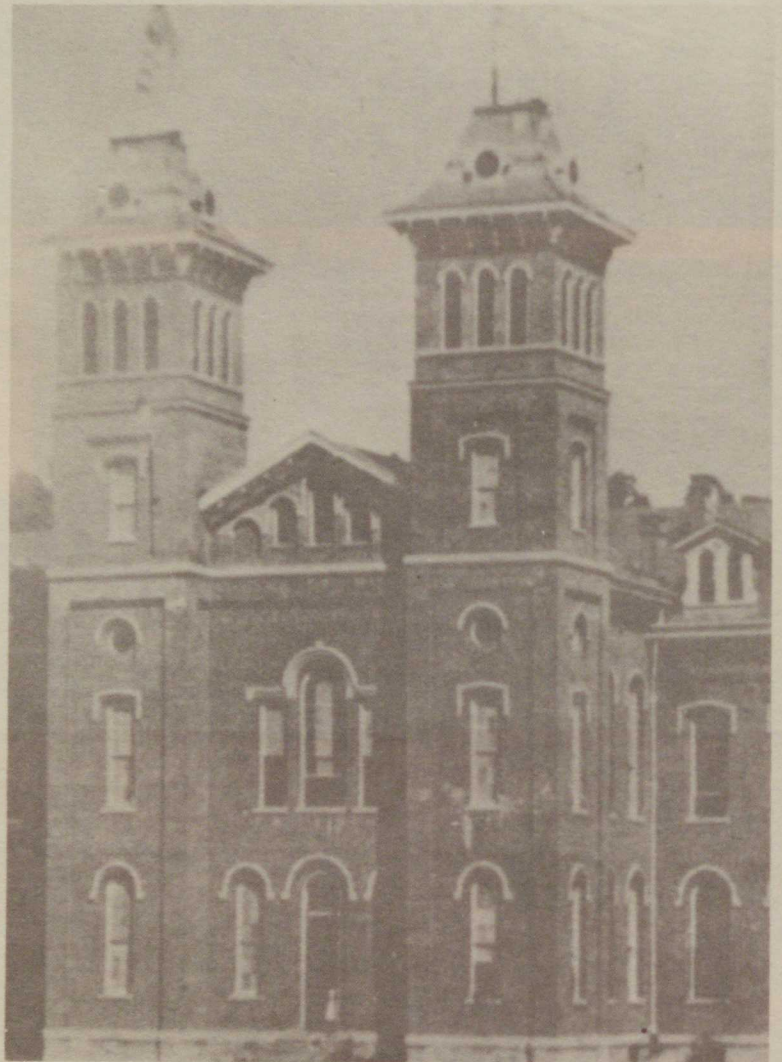



The first California State Teacher's College Homecoming Parade was in 1949.

In 1959, Governor David Lawrence passed into law legislation to delete the word "Teacher's" from the names of the colleges. On January 8, 1960, our name became California State College. The significant change was that the law provided for the transition of the colleges into multi-purpose institutions. A graduate program was initiated in 1961.





In the middle 1960's came the period of student movements, for both civil and student rights. The student newspaper, **California Times**, took the administration to task for having unnecessary rules, when four girls were not permitted into the dining hall for going against the dress code. They were wearing loafers.

Fraternities and sororities were beginning to be organized.

Dr. Roadman became president of the college in 1969.

On May 26, 1974, California State College celebrated 100 years of state ownership. There are an approximate 19,000 alumni since 1874.

Historical data taken from:

History and Development of California, Pennsylvania, by Mrs. Nan Hornbake, 1949

California State College of Pennsylvania:

From Private Normal College to Multi-Purpose Public Institution by Dr. Regis Jerome Serinko, 1974

ORGANIZATIONS



SENIORS

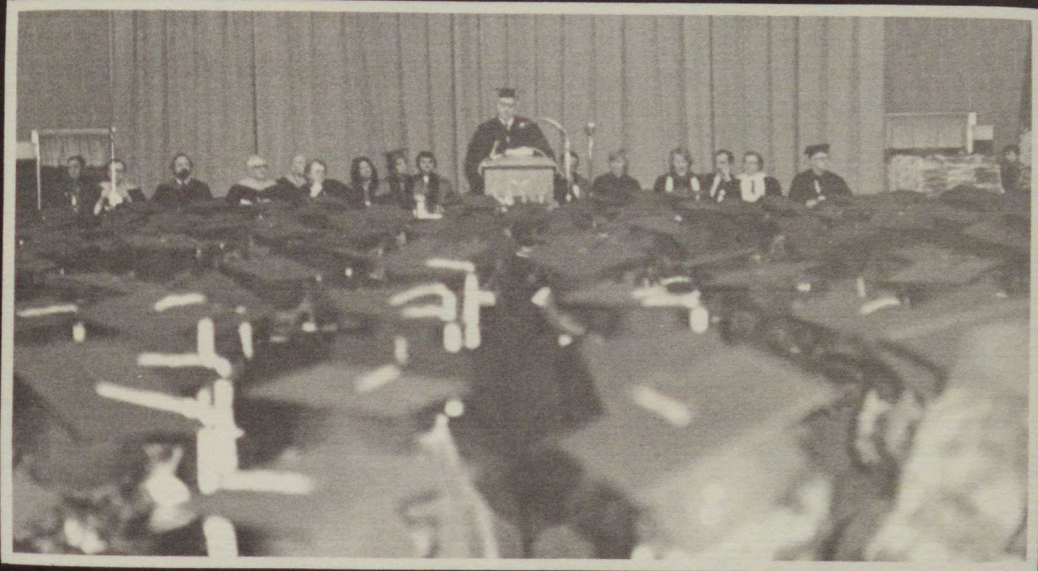

STAFF



ALPHA KAPPA ALPHA



BINNS DORM COUNCIL



B.L.A.C.S.

CALIFORNIA CHORALE



CALIFORNIA TIMES

CHEERLEADERS



CHI BETA PSI

CHILDRENS THEATER

COUNCIL
EXCEPTIONAL
CHILDREN

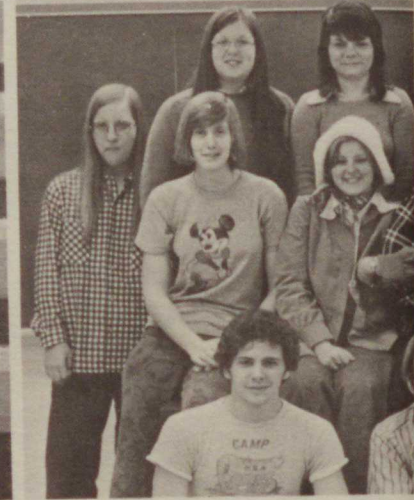
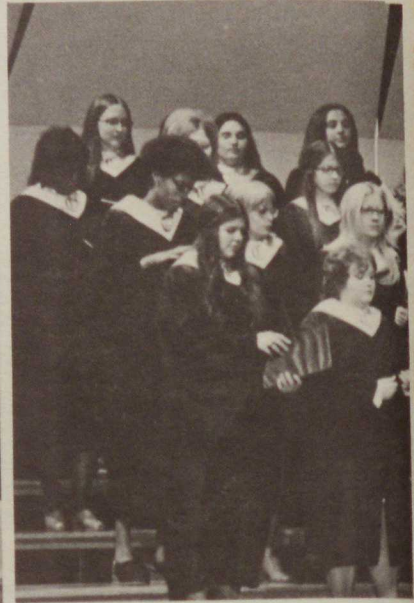
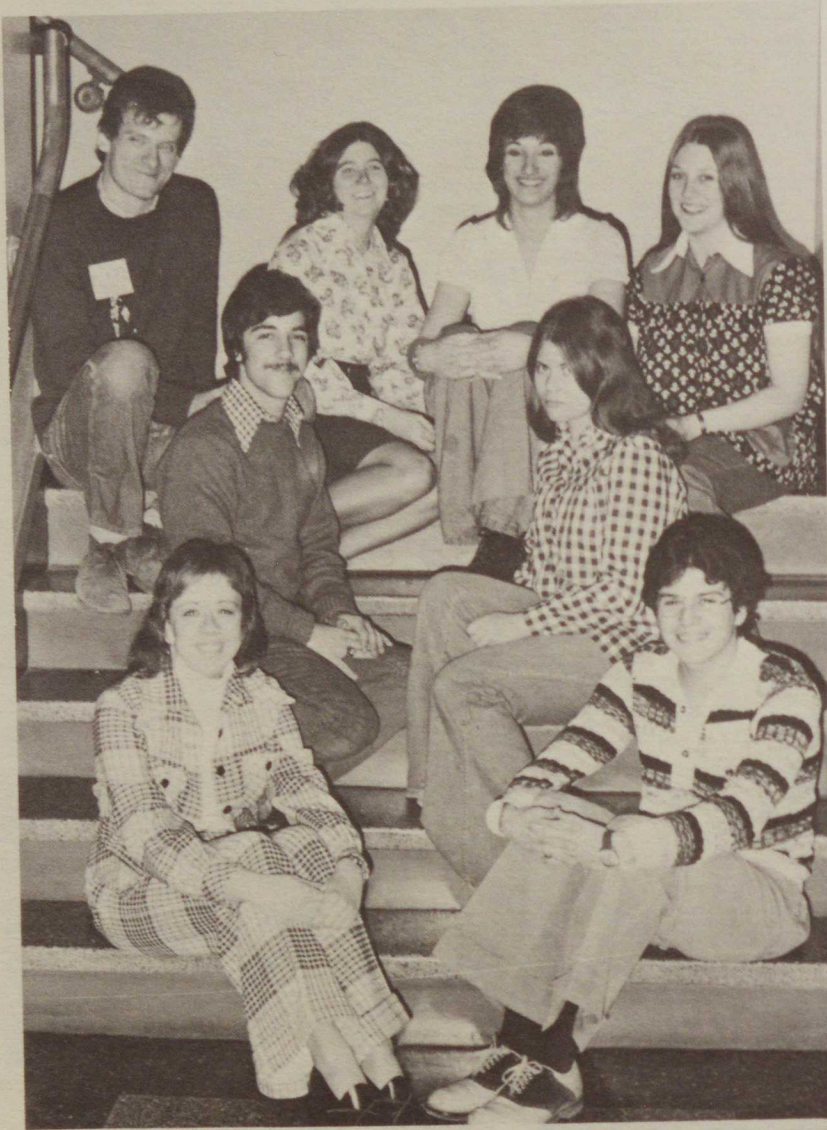

COLLEGE PLAYERS

COLLEGE CHOIR



EPSILON
PI
TAU



ECONOMICS CLUB

FENCING CLUB



FORENSIC UNION

FRESHMAN CUSTOMS



GAMMA BETA PSI

GAMMA THETA UPSILON



GERMAN CLUB



- | | |
|------------------|------------------|
| 1. Larry Restivo | 20. J. Verostek |
| 2. J. Dugan | 21. C. Loughner |
| 3. D. Bambrey | 22. M. Schlaic |
| 4. K. Livingston | 23. D. Macuga |
| 5. E. Grinarmal | 24. J. Spiker |
| 6. T. Cotter | 25. T. Petracola |
| 7. C. Ever | 26. T. Miller |
| 8. R. Truran | |
| 9. P. Stoner | |
| 10. J. Wright | |
| 11. B. Vitolo | |
| 12. R. Ducetina | |
| 13. B. Stuck | |
| 14. C. Kufold | |
| 15. J. Riddle | |
| 16. J. Leonardo | |
| 17. J. Banko | |
| 18. B. Pozzuto | |
| 19. D. Thomas | |



ALPHA KAPPA LAMBDA

1. D. Dychala
2. J. Wilson
3. K. George
4. M. Zvonkovich
5. M. Kunkle
6. C. Stein
7. C. McLallen
8. G. Schleiger
9. D. Menarchek
10. D. Constantine
11. L. Gorecki
12. K. Means
13. M. DiVirgilio
14. S. Sullivan
15. P. Marley
16. S. Baga
17. K. Primm
18. P. Costa

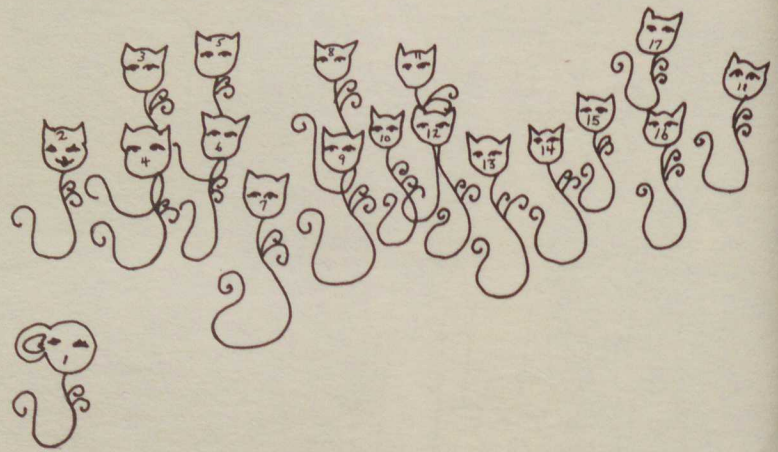

ALPHA XI DELTA

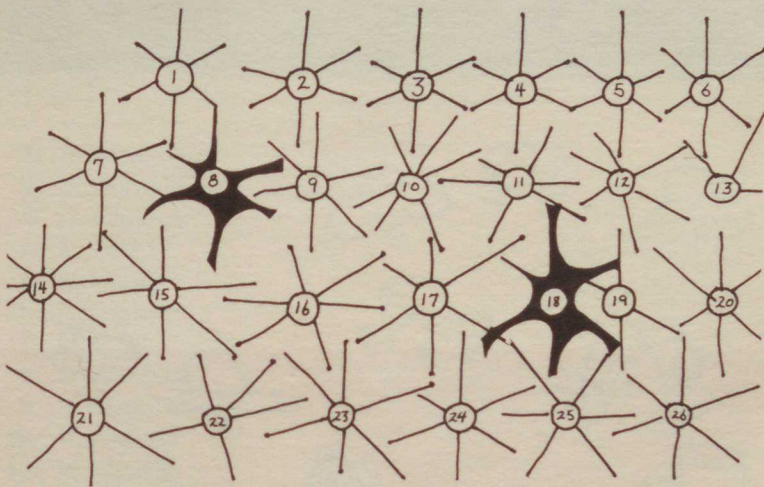
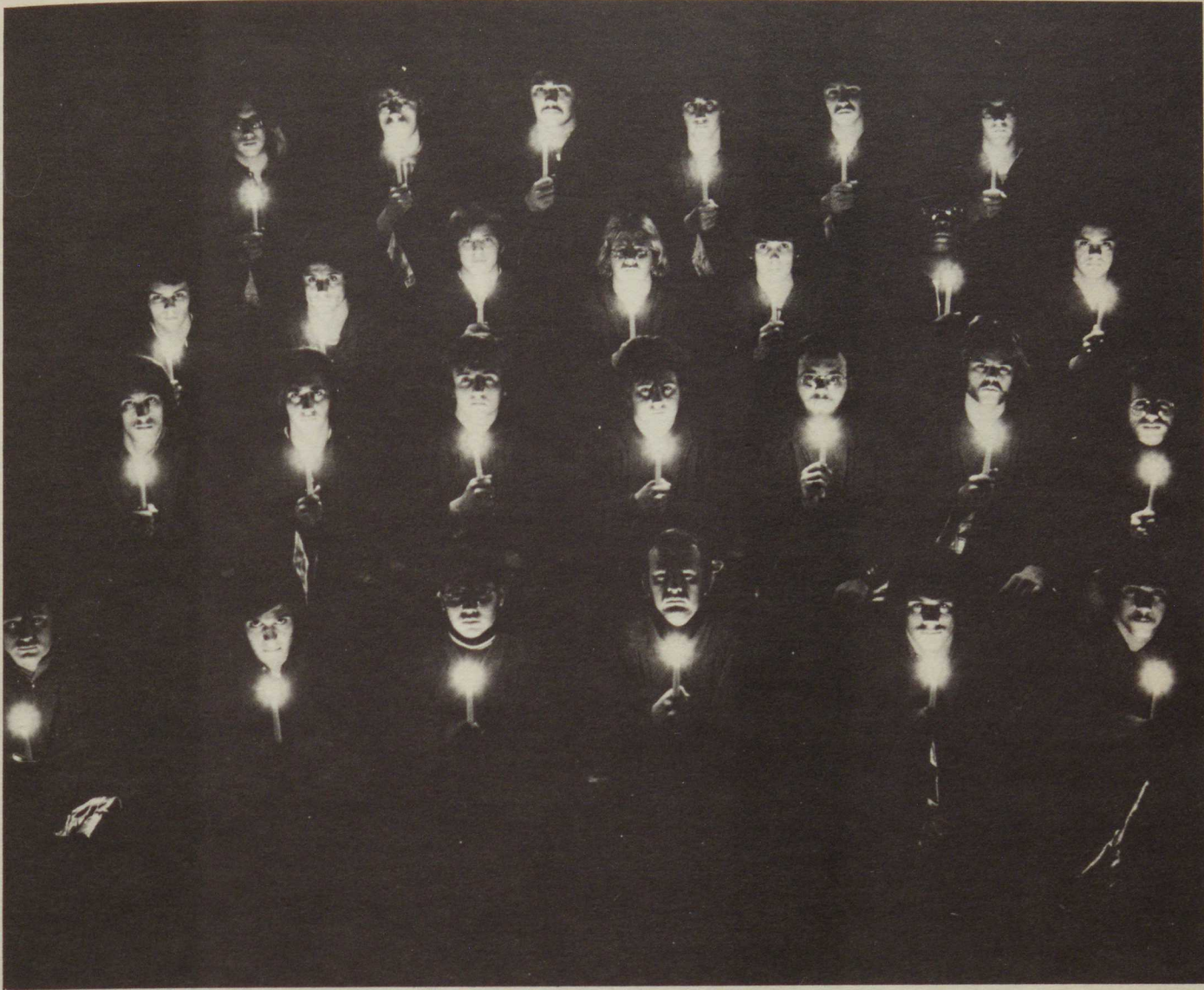

- | | |
|------------------|-------------------|
| 1. D. Fox | 20. F. Liska |
| 2. D. Byers | 21. D. Temple |
| 3. G. Kohut | 22. G. Tassone |
| 4. D. Kropff | 23. B. Detar |
| 5. N. Eshelman | 24. V. Schweitzer |
| 6. R. Mueller | 25. G. Churella |
| 7. H. Boyce | 26. T. Volpe |
| 8. B. DiBernardi | |
| 9. M. Lawer | |
| 10. D. Beck | |
| 11. J. Gallagher | |
| 12. J. Williams | |
| 13. M. Bradley | |
| 14. K. Robinson | |
| 15. D. Kropff | |
| 16. R. Dunlap | |
| 17. B. Messmer | |
| 18. E. Uhlman | |
| 19. C. Dengler | |

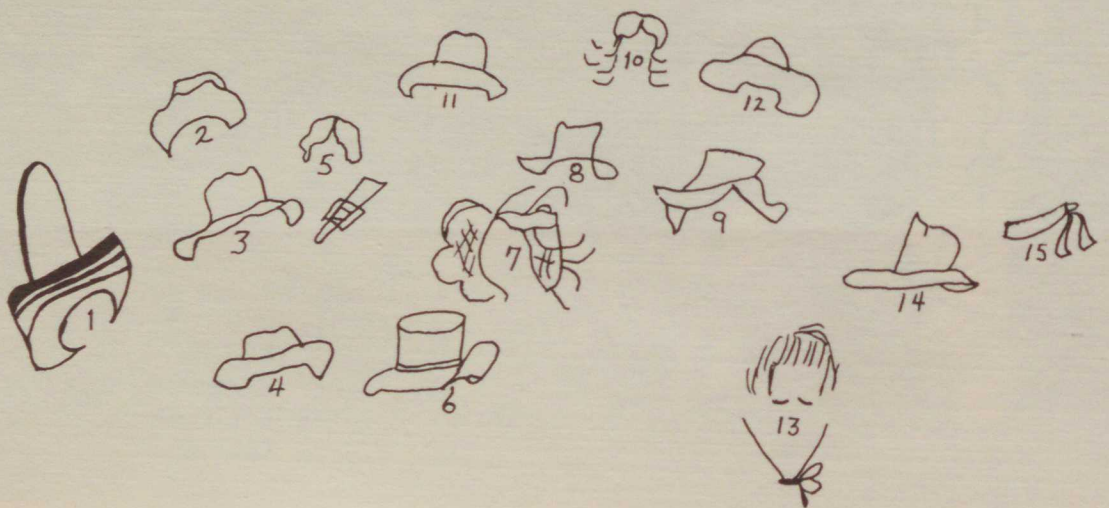



1. R. Tamborino
2. W. Nestlerode
3. D. Crothers
4. T. Toth
5. R. Young
6. J. Ferraro
7. M. Sisul
8. B. Trimbath
9. A. Barnes
10. T. Piszczar
11. M. Camillo
12. A. Barnes
13. R. Robb
14. T. Stetz
15. C. Schroell

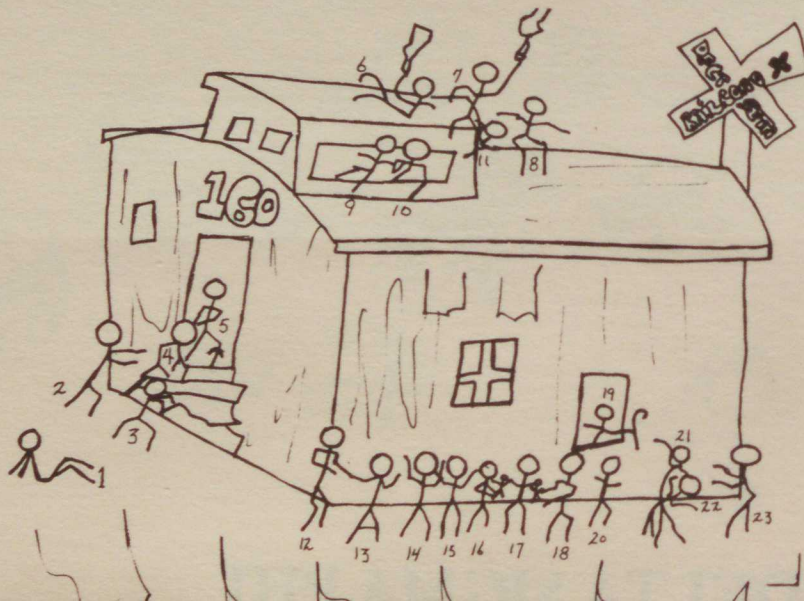



1. C. Caldwell
2. P. Gardlock
3. L. Mazzacco
4. D. Muth
5. K. Breckenridge
6. C. Demuth
7. N. Stevenson
8. S. Lutz
9. C. Harris
10. G. Simpronio
11. S. Wojcik
12. L. Lajevic
13. N. Carlson
14. P. Boyle

15. A. Walters
16. L. Rotkowski
17. P. Hagerman
18. D. Grubbs
19. M. Melenchen
20. M. Reft
21. J. Suchoza
22. J. Mucci
23. R. Lewis

1. J. Stephenson
2. J. McCleary
3. T. Carson
4. D. Paolicelli
5. W. Harris
6. B. Van Alstine
7. P. Kopchick
8. B. Pappasergi
9. G. Brickner
10. R. Pechart
11. W. Stoltz
12. R. Scott
13. R. Aldridge
14. T. Clingan
15. J. Suhan
16. D. Lichok
17. T. Zemany

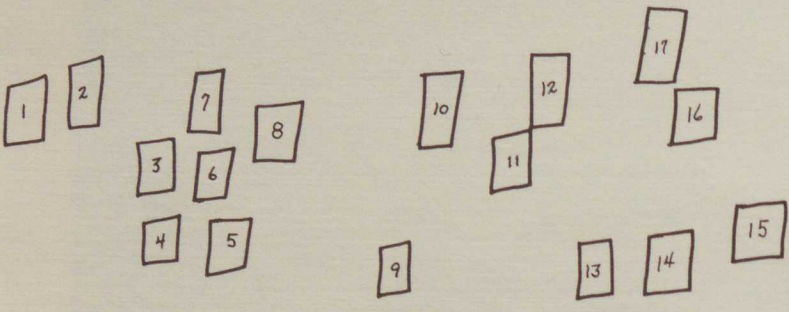

PHI KAPPA THETA



- | | |
|-------------------|------------------|
| 1. T. Kostelnik | 19. L. Vitchoff |
| 2. D. Leson | 20. Charnovich |
| 3. M. Zemaný | 21. L. Herron |
| 4. T. Metzger | 22. S. Dougherty |
| 5. R. Salloum | 23. L. Cordaro |
| 6. J. Smarto | 24. D. Dunham |
| 7. B. Glenn | 25. J. Honisek |
| 8. J. Salvador | 26. V. Orbany |
| 9. A. Salloum | 27. M. Ciez |
| 10. P. Garstecki | 28. D. Ali |
| 11. D. Rico | |
| 12. L. Gaylord | |
| 13. C. Czerwinsky | |
| 14. S. Pournaras | |
| 15. D. Powe | |
| 16. D. McVicker | |
| 17. C. Breltich | |
| 18. G. Tornabene | |

EPT.

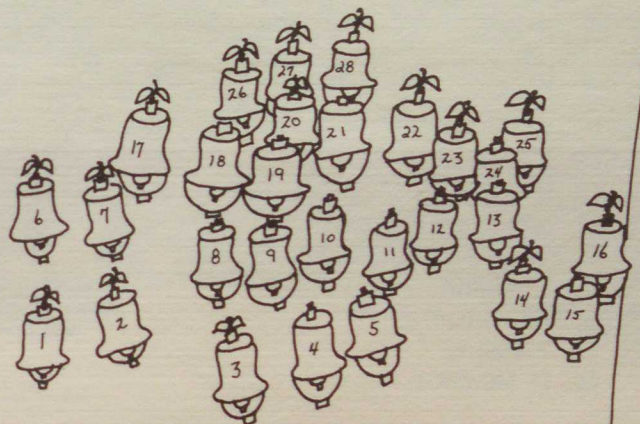



- | | |
|-----------------|--------------------|
| 1. J. Nemes | 19. C. Pokol |
| 2. L. Halstead | 20. V. Rice |
| 3. J. Barna | 21. J. Wilson |
| 4. H. Cohen | 22. P. Teny |
| 5. C. McCarrell | 23. L. Schomburger |
| 6. M. Zitt | 24. L. Kazeva |
| 7. R. Russo | 25. L. Aloisi |
| 8. J. Coats | |
| 9. J. Strawn | |
| 10. P. Adams | |
| 11. E. Lovelace | |
| 12. B. Schwab | |
| 13. M. Gregg | |
| 14. K. Geary | |
| 15. D. Mauro | |
| 16. M. Hlusko | |
| 17. P. Rehrig | |
| 18. C. DiMarco | |

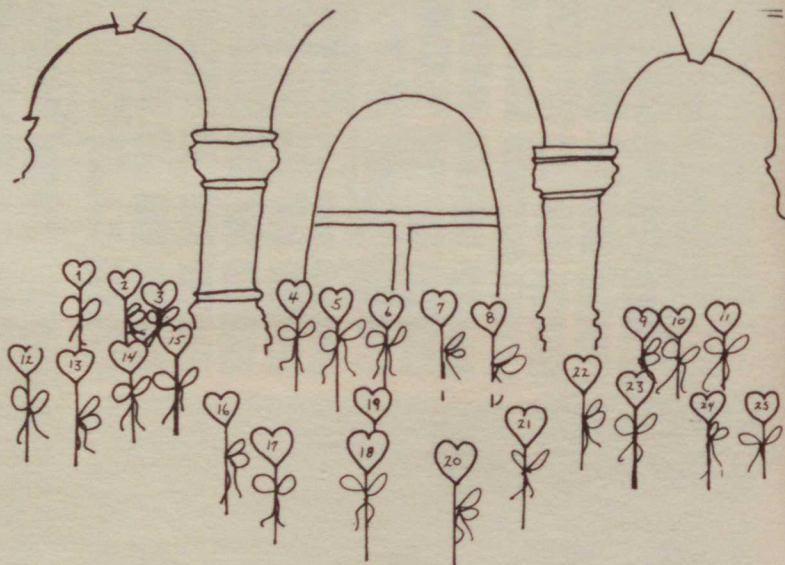

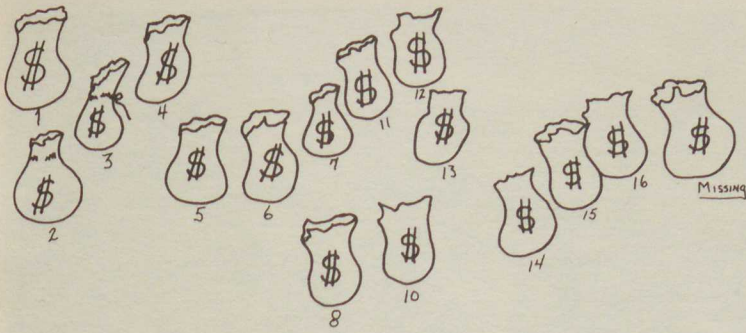

1. S. Skomsky
2. G. Eckert
3. B. Doyle
4. D. Sporny
5. T. Duttine
6. K. Munnely
7. D. Evans
8. T. D'Antonio
9. D. Ferency
10. J. Barnes
11. B. Kwiatkowski
12. M. Ziga
13. S. Toth
14. J. Flaherty
15. J. Chambers
16. B. Cleary



SIGMA TAU GAMMA



- | | |
|-------------------|------------------|
| 1. S. Galbraith | 19. A. Edwards |
| 2. J. Marasco | 20. W. Alexander |
| 3. T. Russell | |
| 4. G. Beam | |
| 5. D. Fisher | |
| 6. D. Lombardo | |
| 7. H. Porter | |
| 8. R. Huey | |
| 9. R. Taylor | |
| 10. P. Kovacs | |
| 11. J. Rosa | |
| 12. A. Perhacs | |
| 13. R. Janos | |
| 14. M. Smith | |
| 15. C. Rice | |
| 16. M. Kovacs | |
| 17. D. Gallagher | |
| 18. D. Kuzmkowski | |

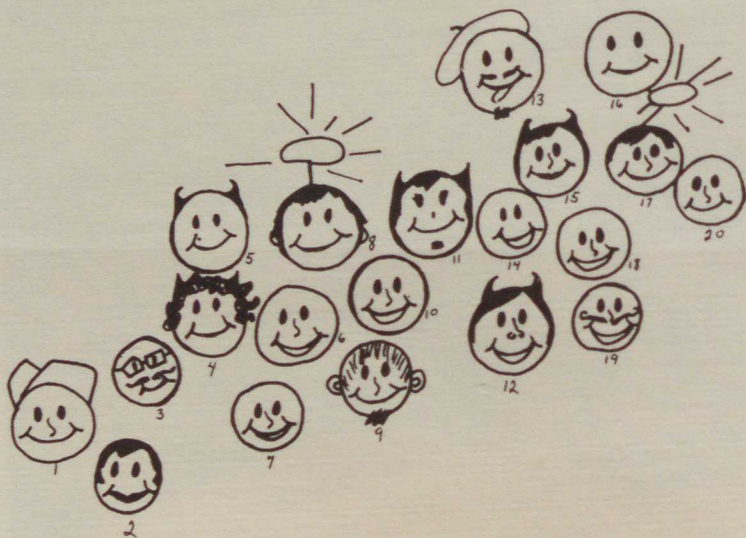

TAU KAPPA EPSILON



1. G. Geiger
2. G. Hemphill
3. C. Vallor
4. R. Newcomber
5. G. Antolik
6. R. Cefali
7. R. Moser
8. D. Soles
9. D. Haum
10. J. Scott
11. M. Koncik
12. J. Russell
13. E. Musingo
14. T. Gower
15. C. Cooper
16. N. Say

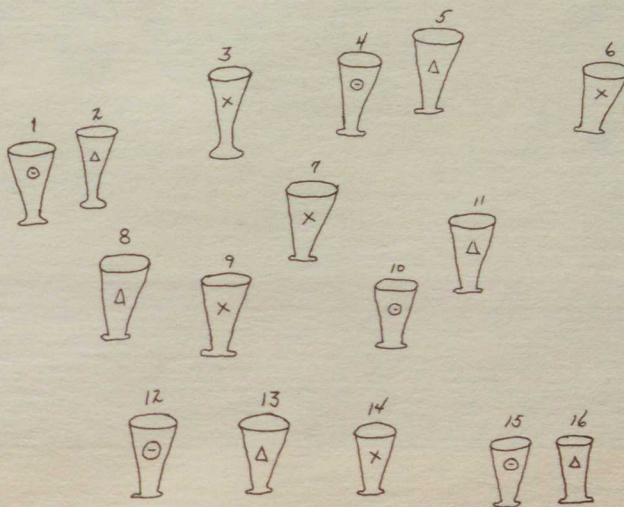

THETA DELTA CHI

- | | |
|------------------|--------------------|
| 1. F. Strem | 19. C. Cromone |
| 2. R. Ruoss | 20. J. Weaver |
| 3. M. Perry | 21. L. Kurianowicz |
| 4. T. DiRado | 22. R. Creehan |
| 5. H. Hunchuck | 23. M. Johnson |
| 6. R. Renn | 24. T. Hanna |
| 7. T. Delasandro | 25. B. Glenn |
| 8. T. Little | 26. T. Hurley |
| 9. P. Bellamini | 27. B. Paulisick |
| 10. B. Booker | 28. T. Martins |
| 11. H. Villani | 29. F. Harhay |
| 12. B. Richards | |
| 13. P. Sutter | |
| 14. B. Huber | |
| 15. G. Adzima | |
| 16. J. Lampe | |
| 17. P. Scoff | |
| 18. J. Lawson | |

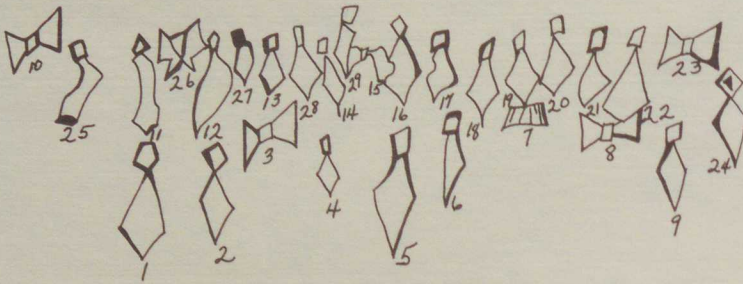

1. P. Gannon
2. C. Blazek
3. J. Esserman
4. J. Nicholas
5. J. Bruno
6. J. Proud
7. B. Terry
8. J. Tournay
9. P. Bartus
10. M. Morrison
11. L. Pavlikowski
12. L. Lakes
13. J. Mast
14. K. Gray
15. V. Shipley
16. S. Romano

17. P. Taddeo
18. V. Mountain
19. L. DePetro
20. L. Caravaggio
21. V. Moravek
22. M. Matanin
23. L. Kotrozo
24. R. Kuczek
25. H. Piacenza

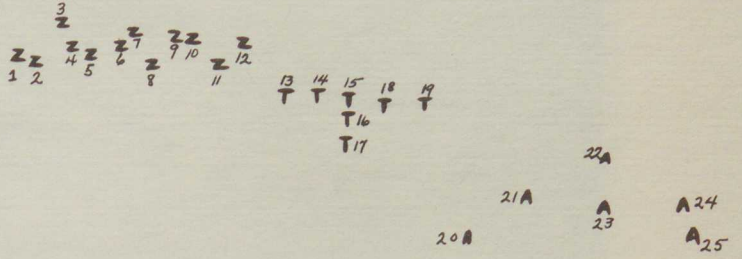

ZETA TAU ALPHA



INTERDORM COUNCIL



INTERFRATERNITY COUNCIL

JOHNSON DORM COUNCIL



JUDO CLUB

JUNIOR VARSITY CHEERLEADERS



KAPPA DELTA EPSILON

KAPPA DELTA PI



KAPPA KITTENS

KAPPA PHI KAPPA



LONGANECKER DORM COUNCIL

MEN'S GLEE CLUB



PANHELLENIC COUNCIL

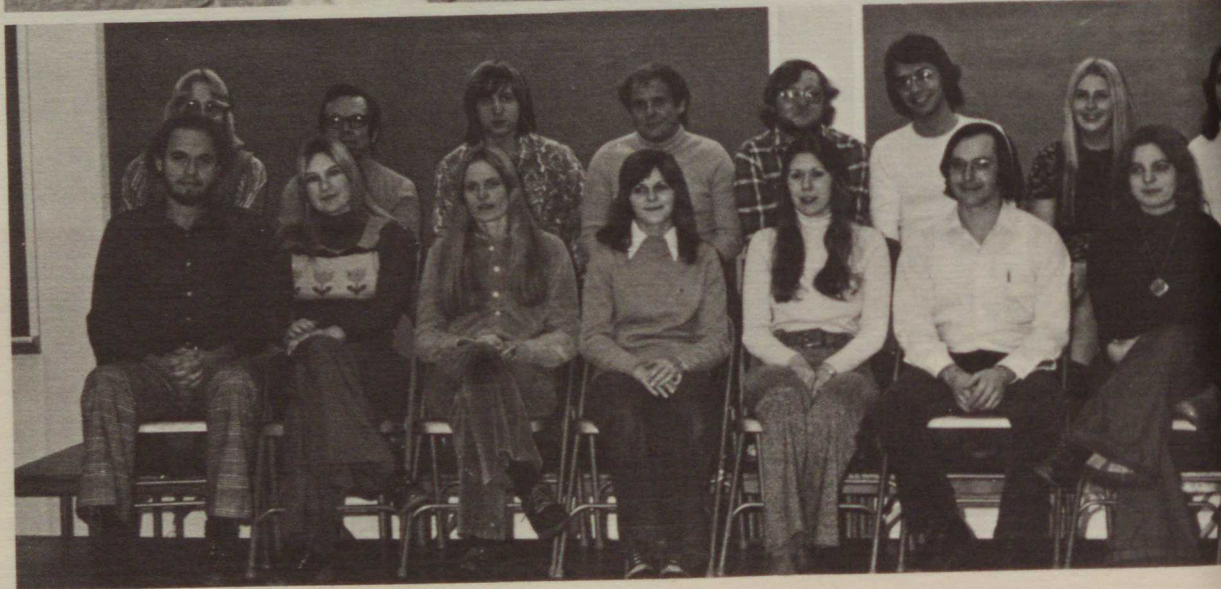

PSYCHOLOGY CLUB

SPEECH AND HEARING CLUB



STANLEY DORM COUNCIL

THEATRE NOW



WRAA

ZETA PHI BETA

ORGANIZATIONS



SENIORS

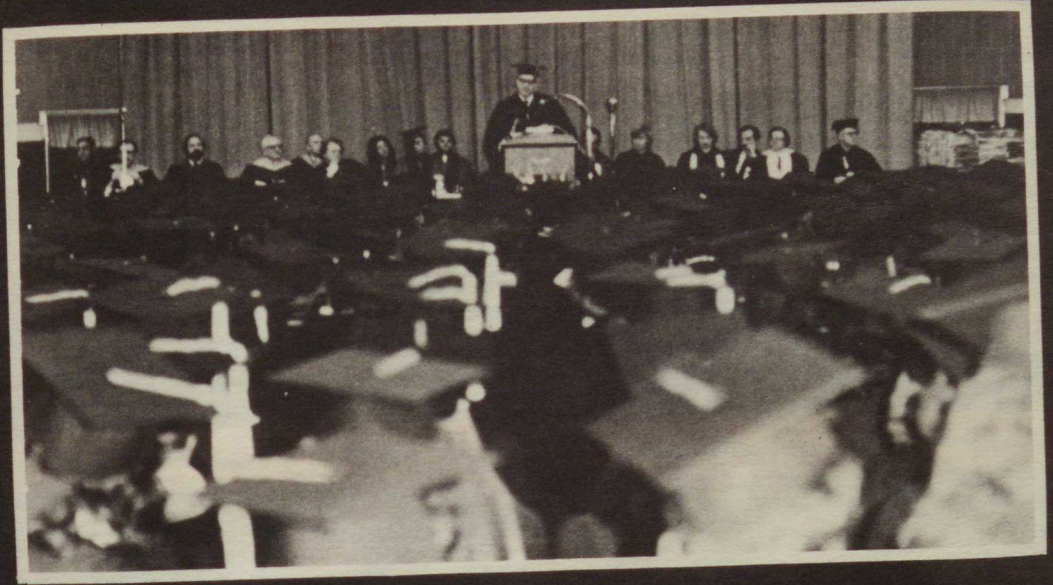

STAFF



FALL GRADUATES

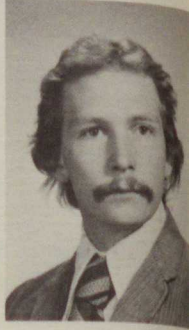

J. Amorose
H. Barton

R. Applebee
M. Bazzoli

P. Appolonia
J. Biagini

M. Asiello
R. Bircher

M. Babich
R. Biscardi

M. Barron
F. Black



J. Blanc

J. Breakiron

R. Cancilla

L. Cardwell

R. Catani

P. Cavanaugh



E. Cloonan
D. Doty

M. Corey
D. Douglas

B. Crum
M. Duckstein

P. Cunningham
W. Dukstein

R. Dixon
G. Eckert

L. Donahue
C. Ellis

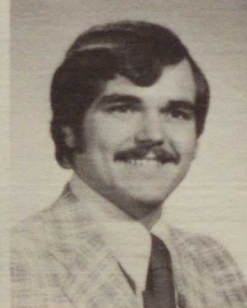

FALL GRADUATES

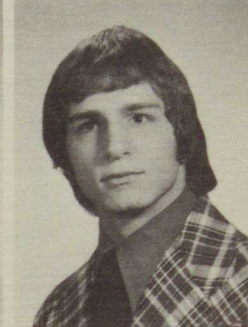
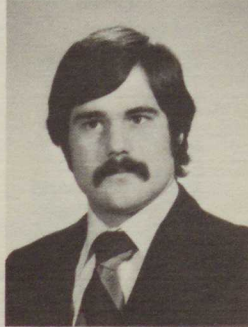
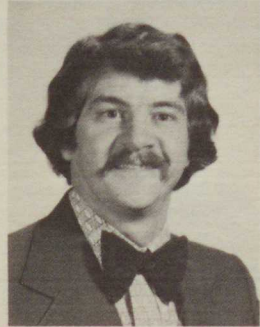
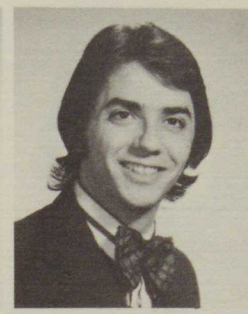
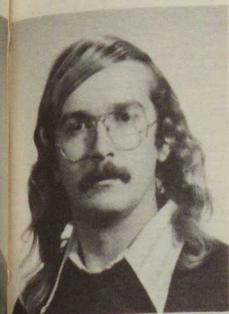

J. Ennis
D. Greyhosky

R. Falcocchio
L. Hammond

M. Farrah
T. Hanna

S. Fleming
K. Hevia

R. Fronzaglio
J. Hockensmith

K. Grew
A. Hornickel



D. Hough

D. Howell

J. Hoyes

D. Hutchison

C. Karch

J. Kascak

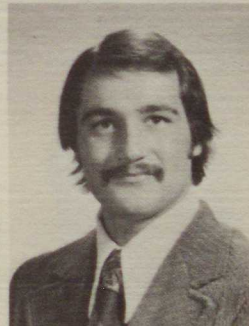
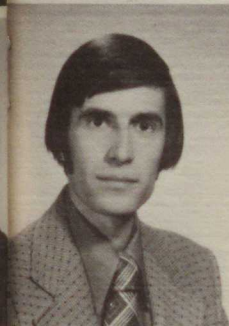
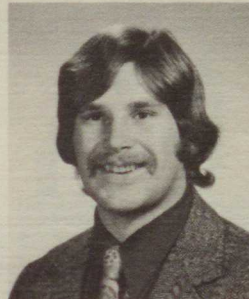

C. Keefner
R. Kollar

J. Keller
S. Korposh

A. Kelly
M. Kosky

J. Klameros
P. Kovacs

R. Knipe
S. Kuratomi

D. Kohan
M. Lakerdos

FALL GRADUATES

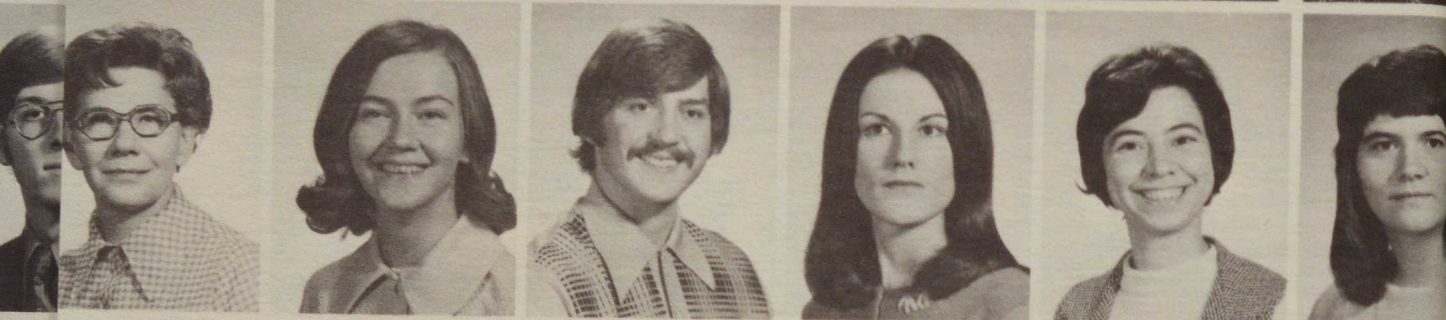
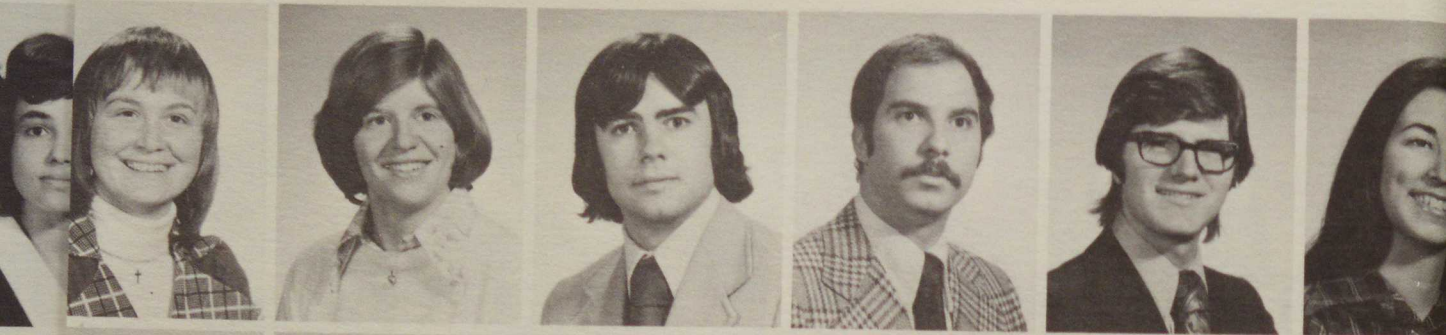

J. H
D. Langley
F. Lucot

M. Latchem
D. Ludwig

N. Lewitsky
F. Lukacs

J. Lombardo
V. Mance

D. Luckenbill
A. Matis

J. Lucostic
P. McDou



K. McGee

P. McGough

J. Meese

E. Meneskie

E. Moore

P. Murdo

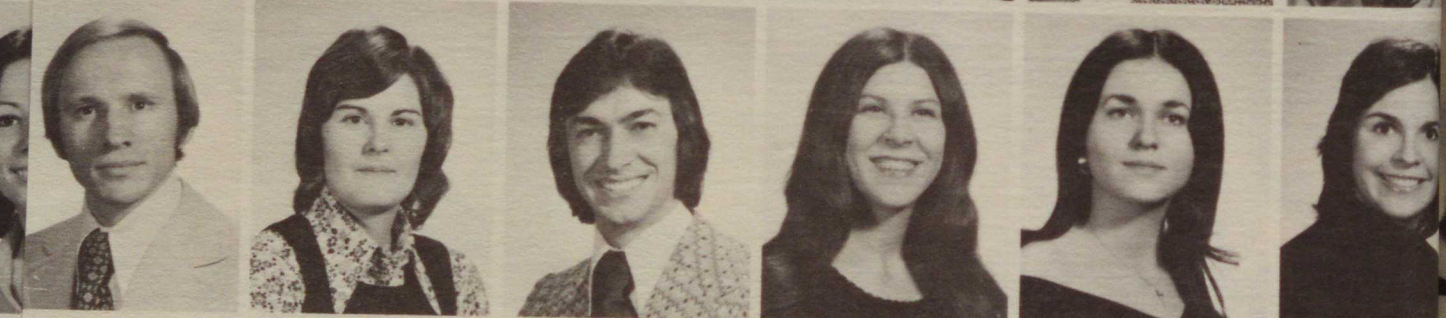

N. Naser
P. Raywond

T. Nixon
P. Richardson

J. Osche
J. Riddle

M. Parker
J. Sabolek

R. Parker
S. Salem

V. Randall
P. Salvado

FALL GRADUATES—SPRING GRADUATES

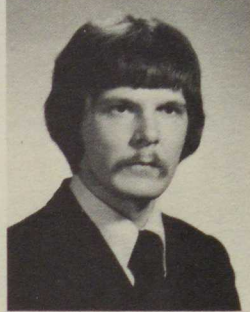
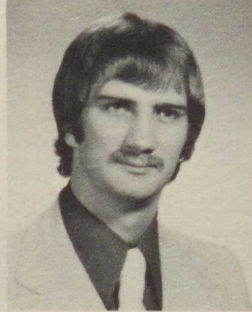
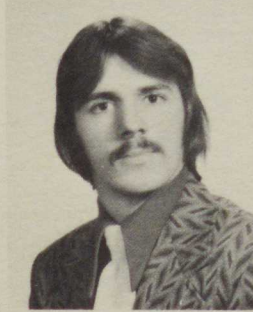
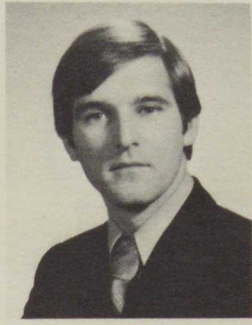

L. Schomburger
C. Spaw

L. Shroads
P. Stankovich

R. Shusko
D. Sweany

N. Shusta
J. Swetz

M. Smithyman
J. Temple

L. Skeparnias
B. Thompson

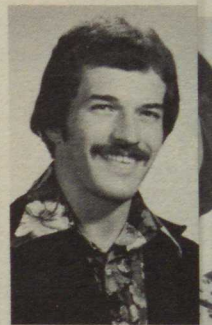

P. Totura

M. Travis

L. Wagner

J. Walko

M. Warrick

T. Wilkins

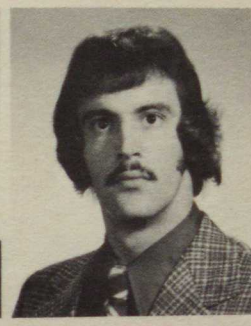
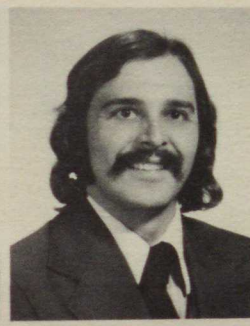

E. Wise
D. Ali

M. Younkin
C. Anderson

C. Zaborowski
T. Anderson

J. Zammerilli
A. Andreou

J. Zovko
P. Babish

A. Alexander
M. Bade

SPRING GRADUATES

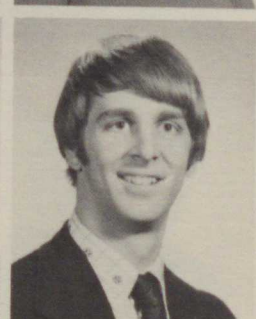

N. Bailey
T. Beachy

S. Bailey
E. Bernola

J. Baker
J. Bester

D. Bakewell
M. Bethem

C. Banda
R. Beyer

B. Barker
B. Black

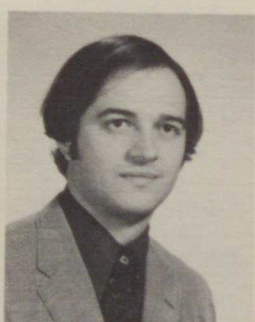
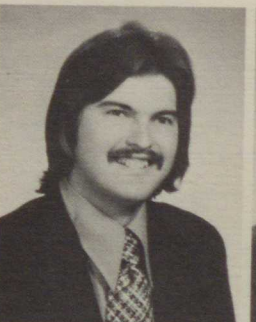

C. Blazek

G. Blonsky

D. Bogdan

J. Bonahno

F. Bowers

K. Boyer



J. Bradley
C. Bruce

B. Brannan
J. Bruno

K. Breckenridge
D. Burchinal

B. Brown
D. Butler

J. Brown
S. Byrne

L. Brown
L. Caravaggio

SPRING GRADUATES

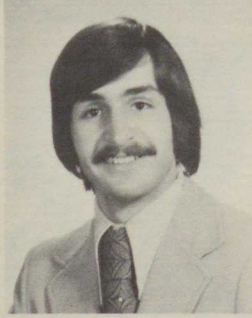
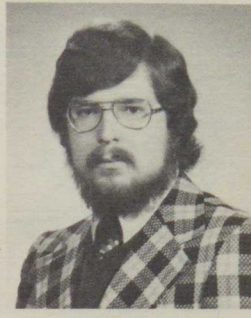
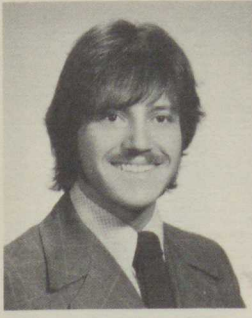

C. Catalano
D. Christopher

F. Cefali
R. Cima

R. Cheripko
J. Cipriani

R. Chermonitz
C. Clegg

M. Chetlin
C. Collins

S. Chorba
W. Collins

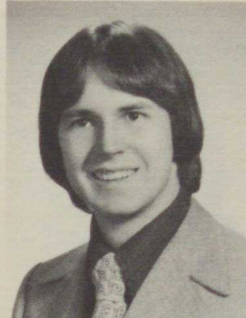
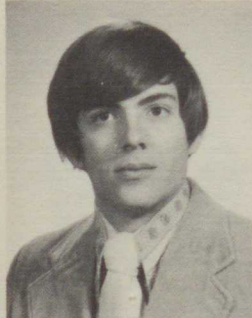

D. Condupa

L. Cooper

R. Cornele

C. Costella

K. Cowser

D. Culbertson

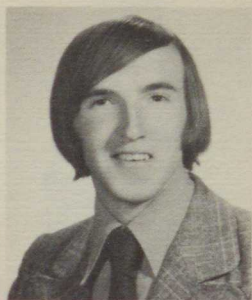

V. Danner
M. D'Egidio

C. Davey
D. Desciscio

R. Davis
D. DiGuglielmo

V. Davis
R. DiPiazza

D. Day
M. DiVirgilio

J. Deco
D. Dobosh

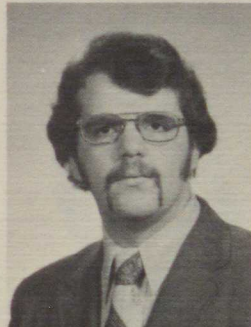
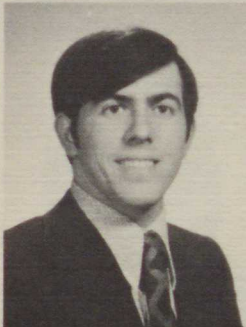

SPRING GRADUATES

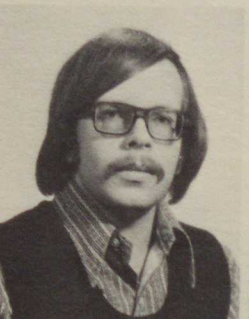
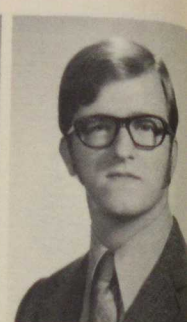

N. Dolan
J. Dugan

L. Donahue
E. Dunlevy

P. Donell
D. Dyke

R. Donofrio
L. Dyke

S. Dougherty
A. Edwards

K. Dowler
P. Farrow



J. Fassinger

J. Faust

D. Fedorovich

I. Fedorovich

J. Fencik

B. Ferry

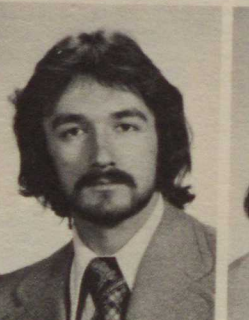

C. Filer
P. Garstecki

M. Freeman
J. Gates

K. Funari
L. Gaylord

M. Furlong
K. Geary

R. Gabauer
R. Gebrosky

R. Gago
M. George

SPRING GRADUATES

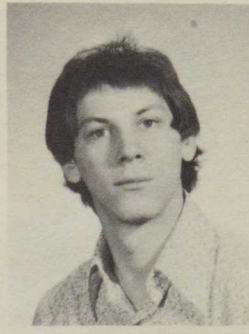

S. Gette
A. Gordon

M. Gianfrancesco
L. Gorecki

L. Gidley
T. Gower

L. Gill
R. Grant

J. Giordanengo
J. Craziani

F. Gns
R. Gregorch

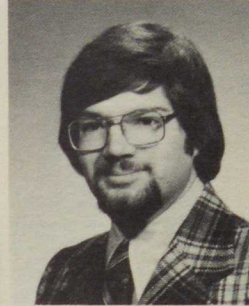
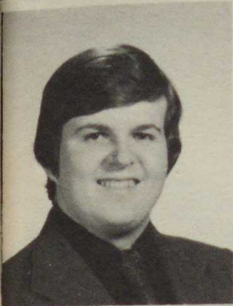

E. Grinarmi

M. Guckey

H. Guerra

M. Guglar

B. Hall

G. Hall



N. Hameza
M. Harkins

W. Hamrock
S. Helhonski

V. Haney
J. Henk

C. Hanna
E. Hibbert

S. Harenza
J. Hickman

S. Hargrove
G. Hochar



SPRING GRADUATES

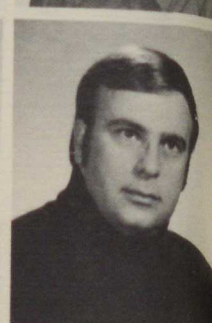

M. Horner
D. Huber

L. Hovanic
S. Huffman

G. Howarth
M. Innis

J. Hrabica
S. Janosco

M. Hrscevich
M. Johnson

C. Hruby
J. Johnston

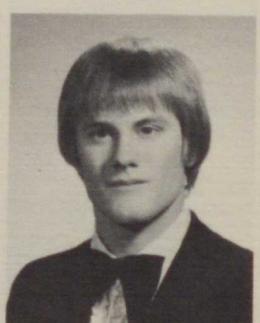
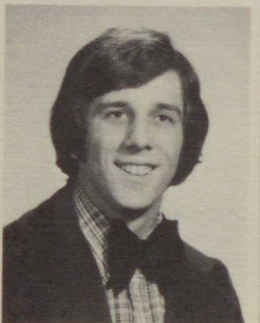

T. Jones

M. Joswick

M. Julos

M. Kalich

J. Kalinyak

C. Kaufold

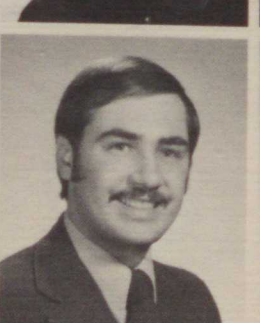
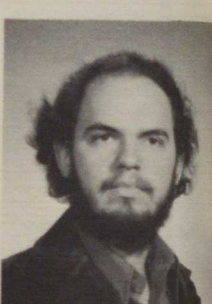
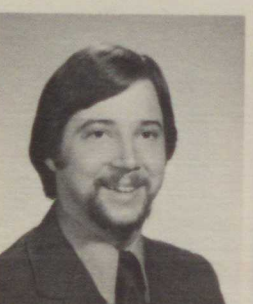
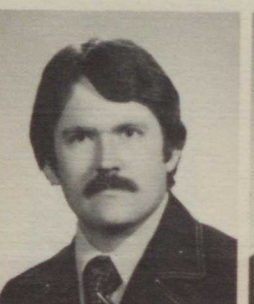

C. Kearns
N. Kett

S. Keim
D. Klasnic

G. Keith
C. Klein

J. Keller
M. Kletcho

K. Kelly
G. Kohut

J. Kerekes
D. Kordella

SPRING GRADUATES

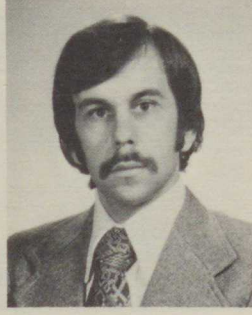

L. Kozeva
L. LaJevic

L. Kreh
C. Lamendola

P. Krummel
C. Langley

R. Kuczek
S. Lauricia

P. Kunder
H. Lawson

R. Kuntz
S. Lawson

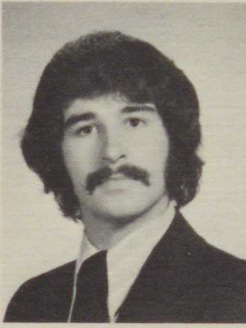
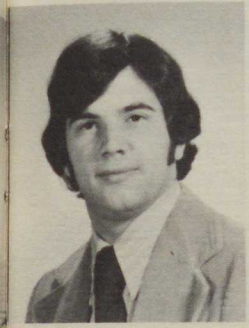

J. Leonardo

D. Leson

D. Lichok

D. Lincavage

L. Lincoski

T. Liston

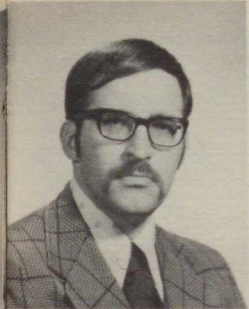

J. Lohr
P. Maletta

D. Lose
L. Manecke

C. Lucas
D. Marchand

T. Lukaesko
P. Marley

M. Magee
D. Marshall

D. Magliette
S. Marshall



SPRING GRADUATES

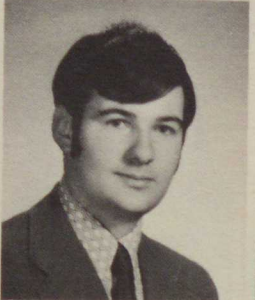
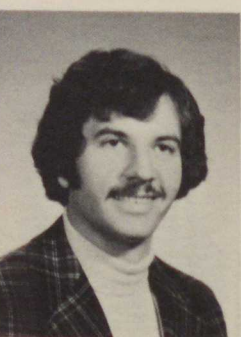
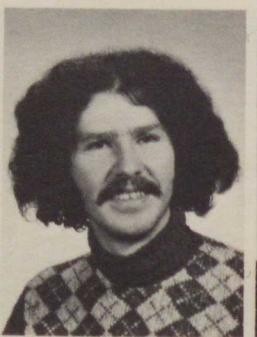
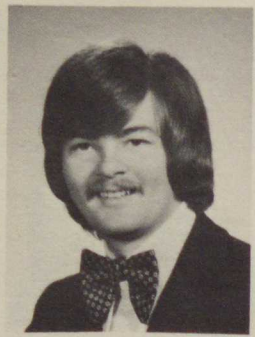
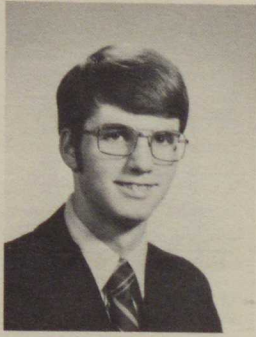
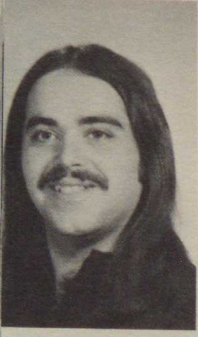

J. Marino
C. Mauser

J. Marklewicz
K. May

T. Martina
G. Mayers

W. Mastropieri
S. McAninch

M. Matty
L. McClain

D. Mauro
D. Menarchek

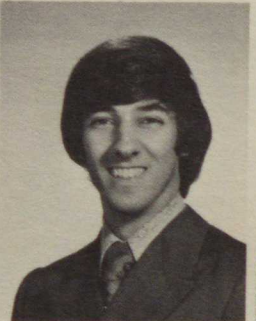

J. Menendez

R. Menser

C. Mildren

M. Milkovich

J. Miller

S. Miller

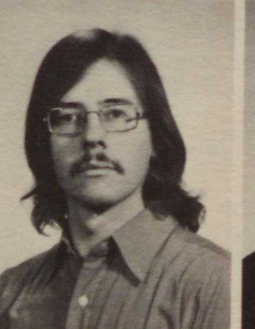

H. Mitchell
S. Morton

M. Monte
M. Mucy

L. Mooers
E. Musingo

L. Morley
J. Myers

G. Morrell
R. Myers

N. Morris
S. Neil

SPRING GRADUATES

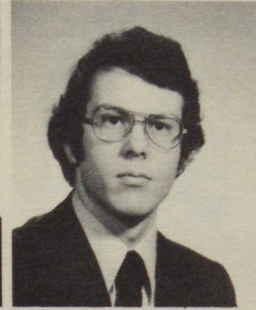
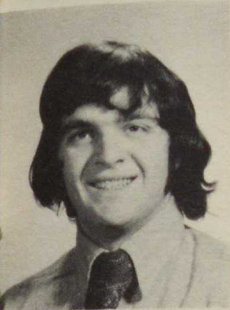

M. Nelson
J. Octave

P. Nestor
G. Ontko

B. Niemits
A. Orenak

C. Noel
J. Orzulak

A. Nyga
W. Ott

C. Nyswaner
S. Palarino

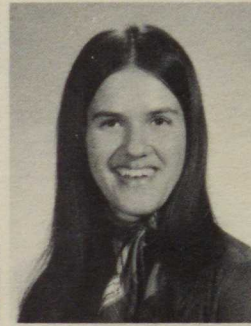
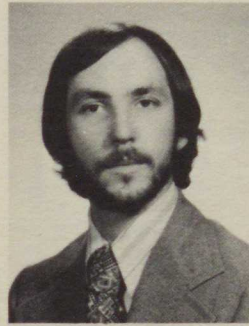

N. Palmieri

P. Panyko

G. Pasterick

E. Patterson

L. Pavlikowski

D. Pepper

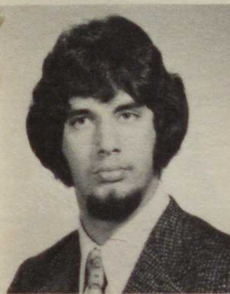

M. Perriello
D. Pvy

M. Petix
L. Pugh

M. Petrosky
D. Puskar

H. Piacenza
K. Quinn

M. Posa
B. Railinphafer

P. Prosperino
E. Reese



SPRING GRADUATES

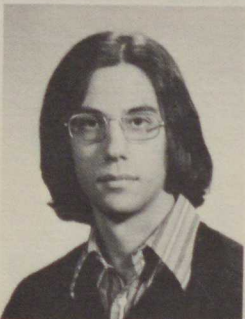
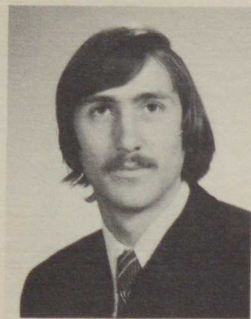
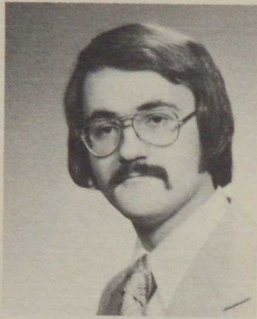

L. Regotti
R. Roche

R. Remington
J. Roessler

R. Renn
C. Rolison

E. Rily
R. Romain

N. Ritsko
S. Romano

J. Rizzo
J. Romesburg

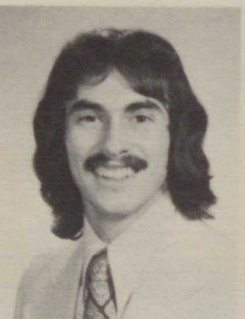
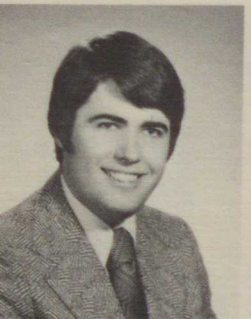
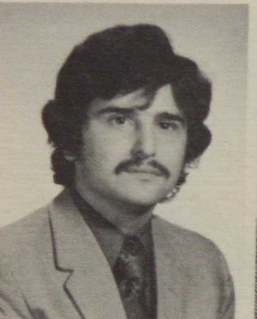

R. Romorosky

J. Rosa

H. Rosnick

F. Rovida

R. Rudolph

R. Ruoss



L. Sahady
J. Schoeck

A. Salloum
A. Schoenberg

R. Satina
A. Schwab

N. Saunders
S. Seeman

N. Say
S. Shiple

S. Schmelz
V. Shiple

SPRING GRADUATES

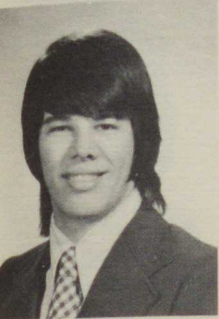
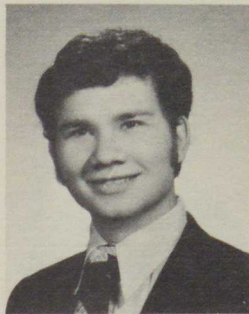
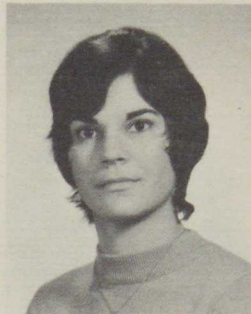
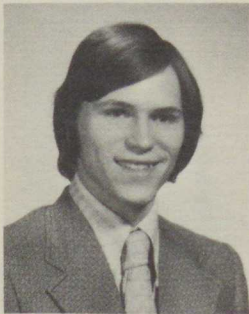

R. Shury
T. Smith

J. Siebart
V. Sofranko

I. Sisson
D. Sommer

F. Sivie
P. Souply

J. Smarto
R. Span

L. Smith
J. Spangler

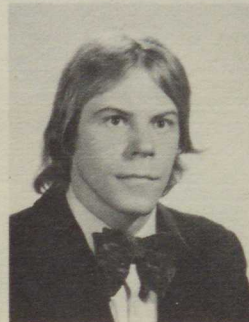
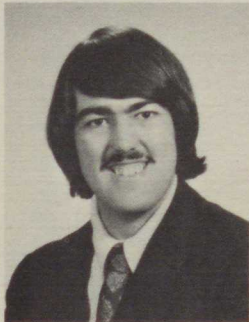

D. Spence

G. Stanley

K. Stanton

J. Starenchak

T. Staude

K. Stay

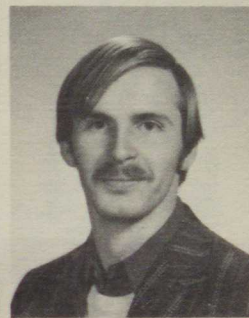

C. Stein
R. Stumpf

K. Steinbaugh
K. Sukel

M. Stern
M. Sullivan

J. Stillwagon
A. Sutherland

P. Stouffer
N. Suetahor

W. Stout
A. Sweitzer

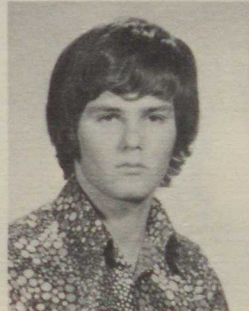

SPRING GRADUATES

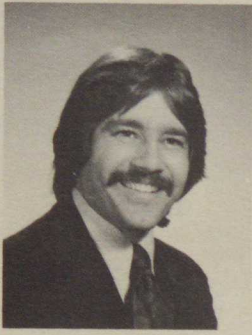

A. Synicowski
D. Tekanec

R. Tamborino
D. Thomas

E. Tantlinger
D. Thomas

R. Tarr
J. Thomas

C. Taylor
J. Tirpak

D. Taylor
L. Tissue

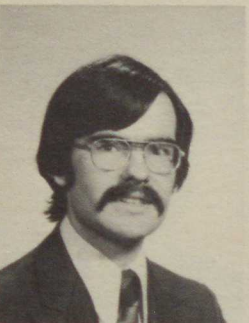
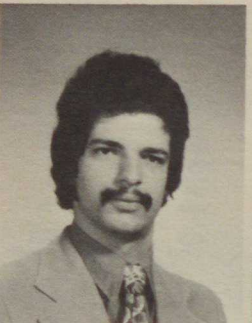

D. Tisza

P. Todaro

D. Tokar

S. Tomshide

A. Toth

D. Totterdale

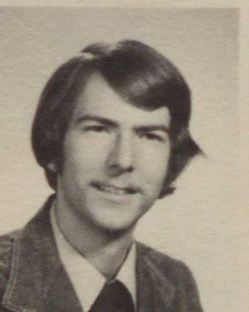
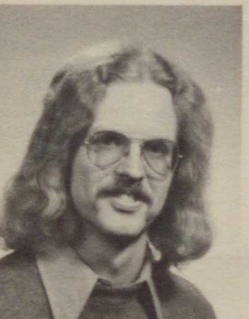

J. Tournay
L. Vitchoff

M. Trubiani
L. Wagner

D. Unger
J. Walker

M. Valentine
C. Williams

M. Vasquez
J. Williams

E. Vercoc
M. Wilson

SPRING GRADUATES—SUMMER GRADUATES

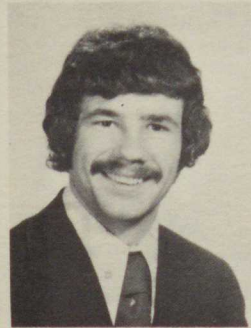
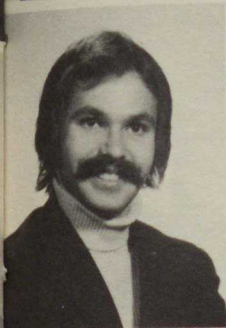
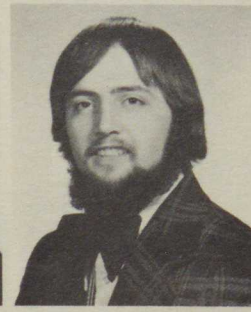

W. Wilson
D. Wytiaz

D. Wingard
J. Yamber

S. Wojcik
L. Young

P. Wolfe
S. Young

R. Wotkowski
S. Zanich

C. Wylie
J. Zawada

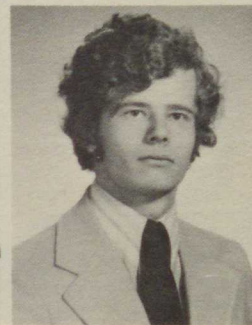
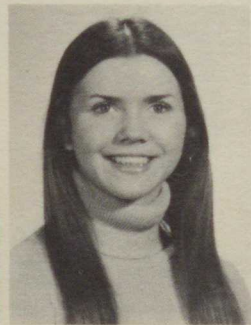

D. Zewe

D. Zimmovan

M. Zombek

J. Alton

J. Beaumont

C. Bentrem

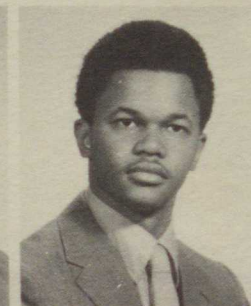

C. Birch
D. Cole

M. Breitong
S. Culver

C. Bungard
K. Dedig

L. Carson
F. DeKubeis

A. Carter
T. DeMarki

D. Celestino
M. Drawl

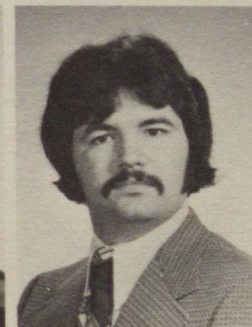

SUMMER GRADUATES

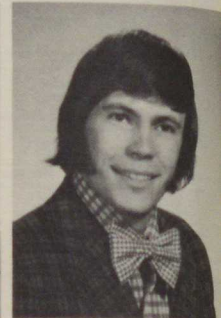
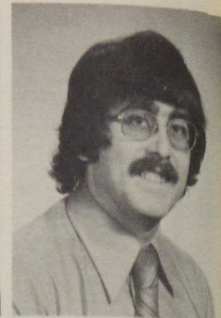
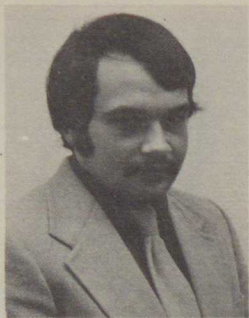

M. Gannon
K. Hisiro

D. Habrat
R. Holmes

A. Hartman
D. Hunt

R. Hartmann
W. Jones

L. Henderson
D. Ketterer

D. Hill
D. Knack

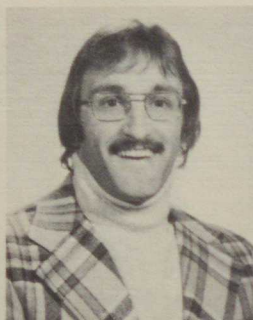

T. Kolick

J. Kornosky

R. Kozusko

K. Lewis

L. Mazzocco

T. McAndrews

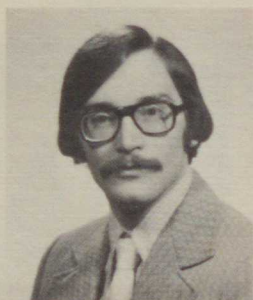

S. Miller
V. Munson

K. Monschein
I. Naveau

R. Morrow
J. Nicholas

V. Mountain
E. O'Hara

S. Mozina
D. Pencoske

J. Mucci
R. Peters

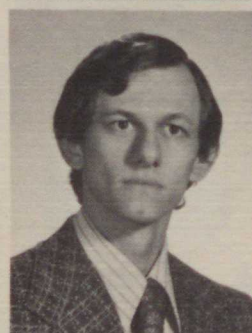

SUMMER GRADUATES

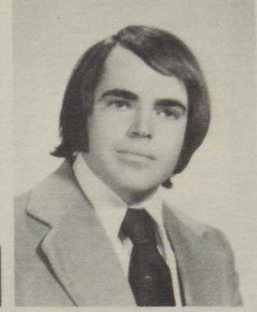
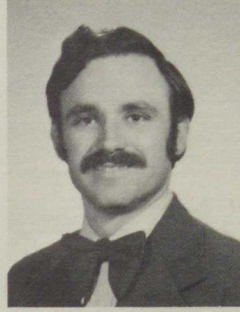
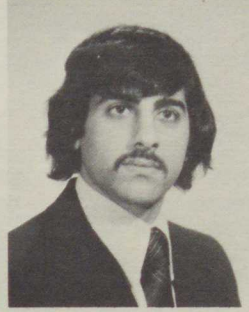
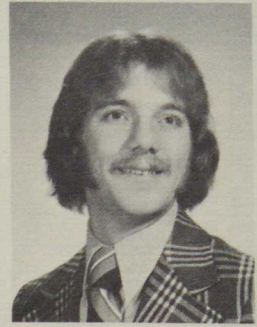
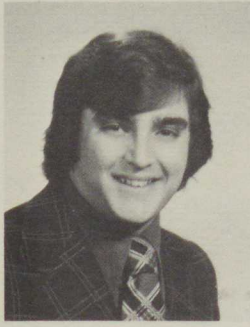
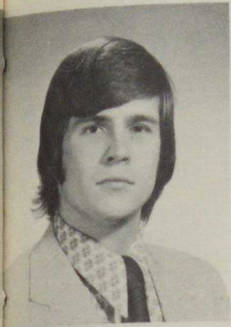

V. Pisone
J. Saylor

T. Rigotti
J. Simmons

R. Rizzo
N. Solomon

J. Roseberry
D. Stawovy

W. Rosemeier
R. Stuck

R. Salvino
A. Taffoni

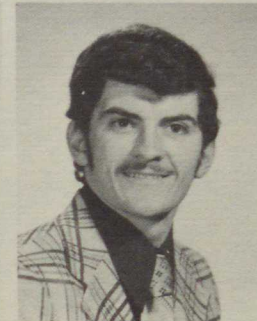
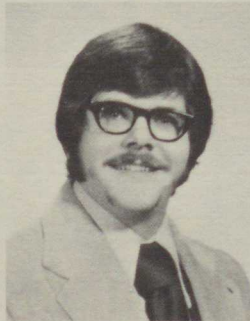

D. Ursta

C. Vallor

J. Venick

L. Venturino

J. Watkin

J. Wilson



J. Wright
H. Boyce (spring)

ORGANIZATIONS



SENIORS



STAFF

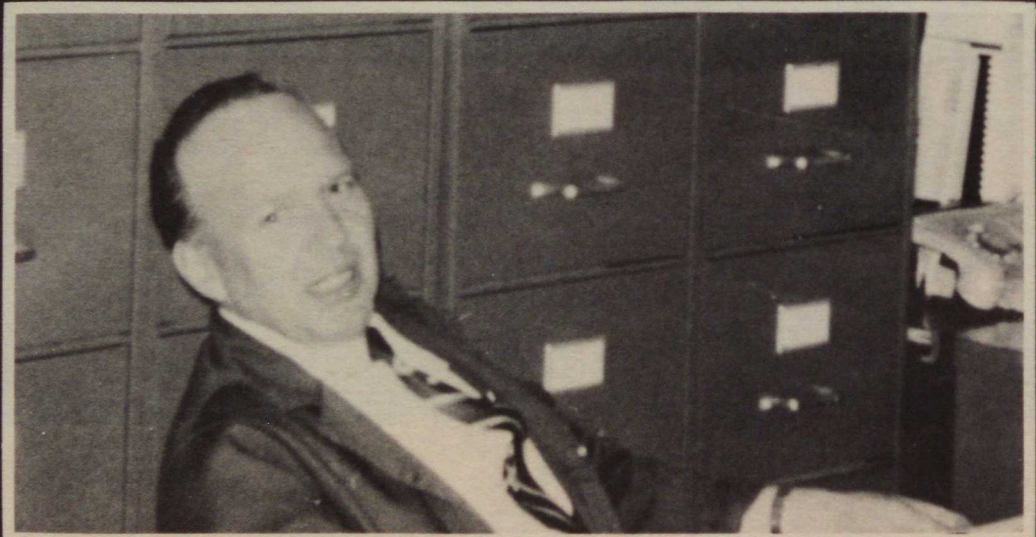



IN MEMORIUM

DAVID L. DUNBAR

MATHEMATICS

JOSEPH LECHNAR

SOCIAL SCIENCE

IRENE VAN DONGEN

GEOGRAPHY



Aldstadt
Ed. Foundations



Baliker
Elementary

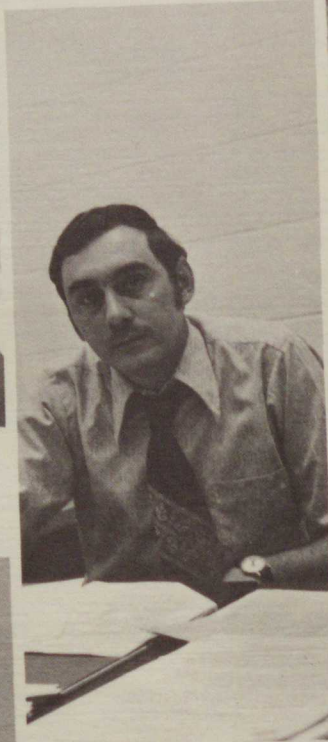

Behrendt
Financial Aid Dept.

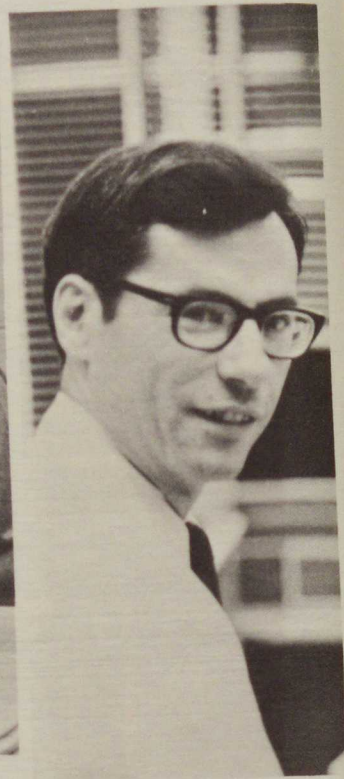

Beyer
Math

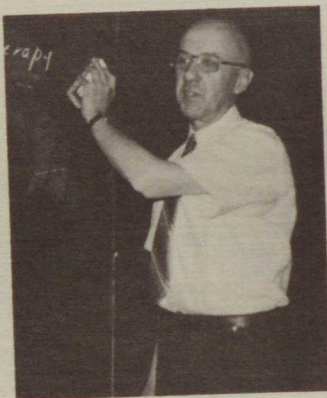

Allen
Speech Path. & Aud.

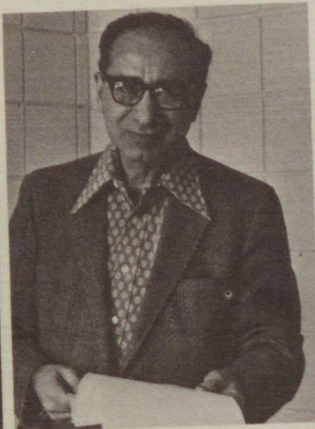

Barasch
Psychology



Berry
Math



Birch
Industrial Arts

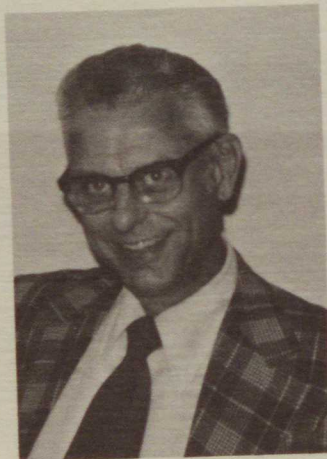

Anthony
Geography

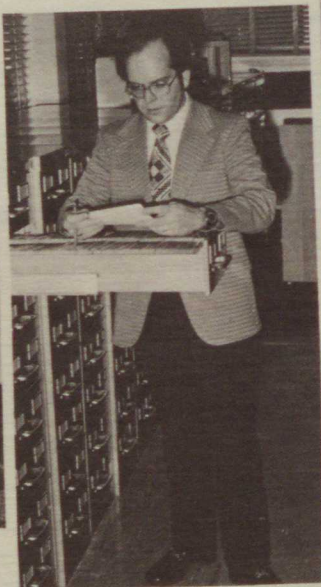

Beck
Library



Bitonti
Speech Path. & Aud.



Blank
Math



Brown
Ed. Foundations

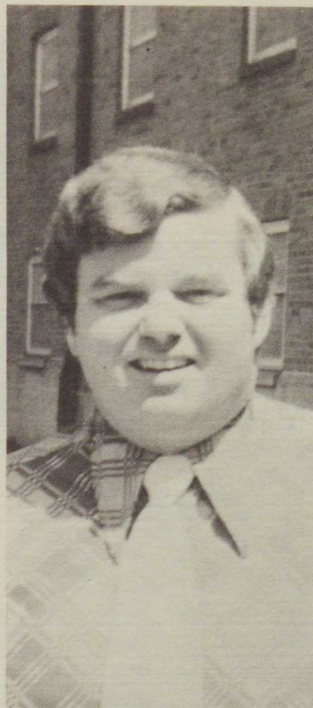

Byrd
Ass't Dean of Men



Clendanisi
Physical Science



Boland
Geography

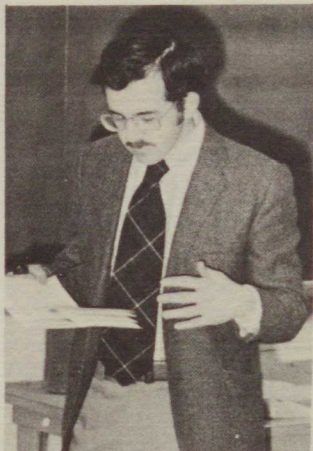

Burns
Philosophy



Charney
Industrial Arts



Collelli
Music

Crane
Ed. Foundations



Feldman
Speech Path. & Aud.

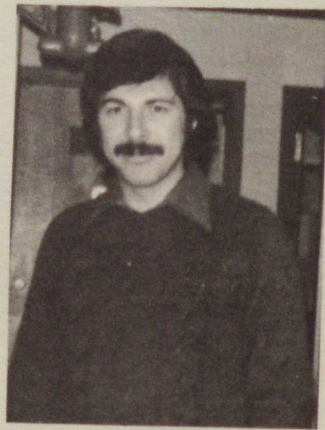

Gismondi
Speech Path. & Aud.



Dreucci
Industrial Arts



Forsythe
English



Crowley
Secondary Ed.



Hanchin
English



Duncan
Math

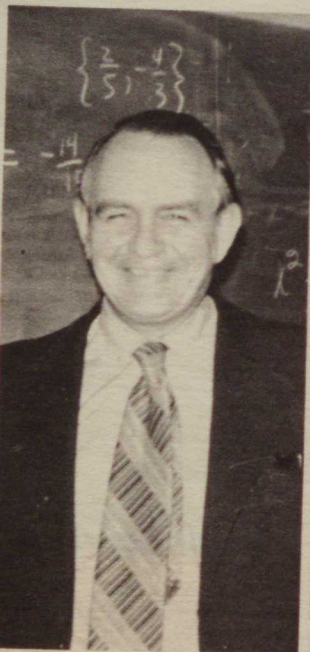

Frickert
Elementary Education



Hilton
Ass't Dean of Ed.



Curtiuff
Math



Johnson
Physical Education



Keightley
Industrial Arts



Kiang
Library

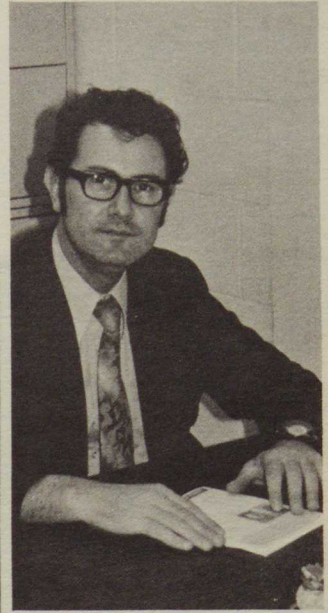

Kell
Physical Science



Kline
Director of Housing

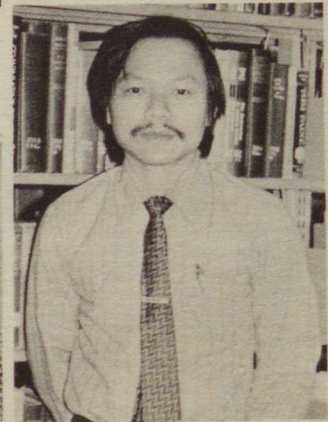

Kemper
Dean of Admissions

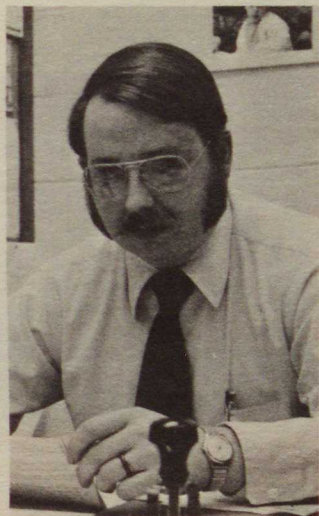

Hoy
Philosophy



Kalieta
Speech Path. & Aud.



Hubrig
Early Childhood

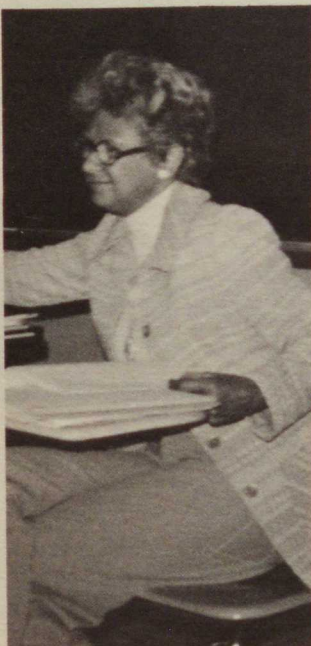



Kneisley
Industrial Arts



Krueck
Modern Language



Lancaster
Special Education



Levendos
Psychology



Knill
Elementary Ed.



LaBute
Industrial Arts



Lawrence
English



Limbacher
English



Kos
Library



Linton
Industrial Arts



Little
Nursing



Machusko
Math

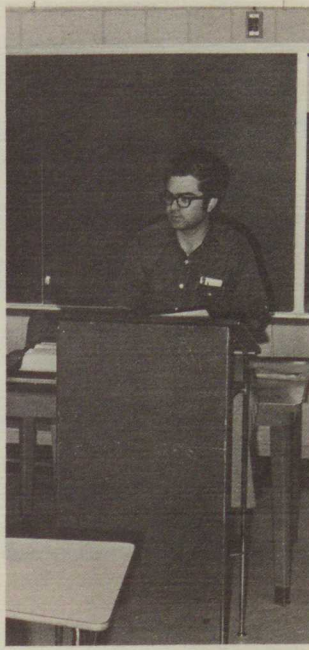

Miller
Speech Communications



Nemec
Speech Path. & Aud.



Matta
English



Murdick
English



Neven
Physical Education



Long
Psychology



McCrary
Industrial Arts



Parkinson
Art

Pecosh
Industrial Arts



Roadman
President of the College



Schmidt
Mathematics



Serinko
Asst. to the President

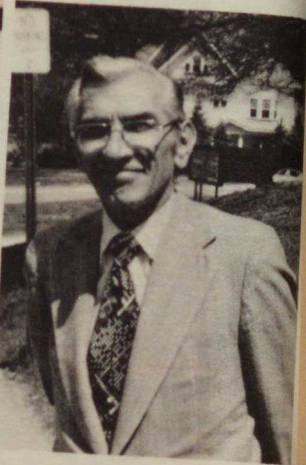

Rae
English



Ristimaki



Schuler
Industrial Arts

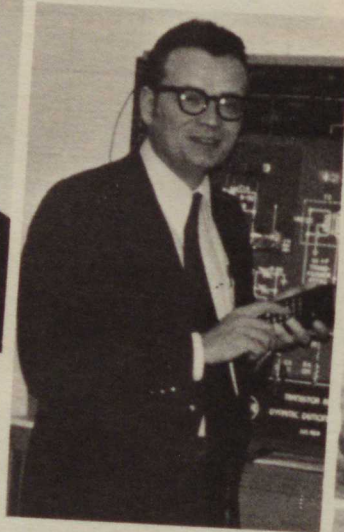

Similo
Financial Aid Director



Schaltenbrand
Art



Reid
Ed. Foundations



Scott
Health and Phys. Ed.



Smith
Industrial Arts



Tsambassis
Philosophy



Winfield

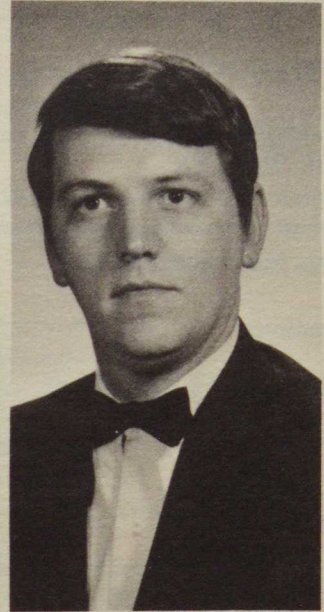

Telford
Industrial Arts



Vajk
Geography



Smoyer
Industrial Arts



Yates
Speech Path. & Aud.



Tomikel
Earth Science



Walsh
Philosophy



Swearington
Industrial Arts



SENIOR DIRECTORY (FALL)

American Studies

Mary Ann Bazzoli
Washington, PA
Social Science honor society
Economics Club

Communication-Media

J. Robert Keller
Turtle Creek, PA
Forensic Union, Pi Kappa Delta,
Student Broadcast Assoc., College
Choir, Men's Glee Club

Economics

John Ennis
Neptune City, N.J.

Donald C. Sweany
Clarksville, PA

English

Eric Meneskie
California, PA
California Alternatives

Nature Conservation

Michael Thomas Corey
Latrobe, PA

Political Science

Paul D. McGough
Pittsburgh, PA
Track, Theta Xi, Intramurals, Pi
Gamma Mu

Louis Nicholas Slecparuias
York, PA

Sigma Tau Gamma, Baseball, In-
ternational Relations Club

Sociology

Claudia E. Karch
Pittsburgh, PA

Spanish and German

William A. Dukstein
Belle Vernon, PA
Alpha Mu Gamma, German Club,
Spanish Club, Ski Club

Psychology

James J. Biagini
Donora, PA
Psychology Club

Ronald N. Fronzaglio
California, PA
Psychology Club

Karen Grew
Latrobe, PA

Florence P. Lucot
West Mifflin, PA

John Riddle
Washington, PA
Student Congress, Alpha Kappa
Lambda, I.F.C., Student Cabinet

Patricia Anne Totura
Monongahela, PA
Psychology Club

Urban Recreation and Park Ad- ministration

Larry Wayne Donahue
Recreation Club

Urban Studies

L. Christine Wagner
Houston, PA
Woman's Festival, California
Alternatives, Urban Affairs Club

Biology

Margaret Ann Babich
Fayette City, PA
Gamma Beta Psi

Merle V. Barron III
Belle Vernon, PA

Harry L. Barton
McMurray, PA
Chi Beta Psi

Lawrence L. Hammond
Pitcairn, PA

John Victor Hoyes
Charleroi, PA
Student PSEA, Ski Club, Chi Beta
Psi

David A. Kohan
Conemaugh, PA
Theta Xi

Ernest Edward Wise
Waynesburg, PA
Judo Club, Chi Beta Psi

Early Childhood Education

Diane Lee Doty
Monessen, PA

Estelle Marie Moore
Lemont Furnace, PA
Kappa Delta Pi

Robert James Parker Jr.
Clarksville, PA
Phi Sigma Pi

Cecelia Joan Sabolek
Belle Vernon, PA
Alpha Psi Omega, College Players,
Children's Theatre, Theatre Now

Nancy L. Shusta
Monessen, PA
Ski Club

Elementary Education

Rhoda Kinder Applebee
Bentleyville, PA

Rita Jane Bircher
Dilliner, PA

Rosemarie Biscardi
Bentleyville, PA

Frances R. Black
Pittsburgh, PA
Sigma Sigma Sigma

Jim Blanc
New Salem, PA

Ellen M. Cloonan
Pittsburgh, PA
Ski Club, WRAA, Volleyball Team,
Badminton Team

Beverly Crum
Belle Vernon, PA

Roberta Falcocchio
Muse, PA
Sigma Kappa, Student Congress,
Miss CSC Pageant Committee

Mary Elyse Farrah
Tarrs, PA
Sigma Kappa, Glee Club

Deborah Greyhosky
Cokeburg, PA

Jeffrey L. Hokensmith
Conemaugh, PA

Ski Club, Miss CSC Committee,
Intramurals, M.C. Monte Carlo
Night

Donna Elaine Howell
Elizabeth, PA
WRAA, Kappa Delta Pi

Dorothy J. Hutchison
Venetia, PA
Campus Christian Fellowship, Phi
Alpha Psi, Interdorm Council,
WRAA, Dorm Council

Charlene W. Keefner
Greensburg, PA
Flying Dutchman, Dorm Council

Sheryl Ann Korposh
Finleyville, PA
Kappa Delta Pi

Paul Joseph Kovacs
McKees Rocks, PA
Ski Club, Tau Kappa Epsilon, Var-
sity Football

Spencer Rychal Kuratomi
Coudersport, PA
Varsity Football, Ski Club, R.A.

Mary Lakerdas
Donora, PA
I.R.A.

Donna Jean Langley

Nick Lewitsky
Monessen, PA

Dennis A. Luckenbill
Reading, PA

Mary Elizabeth Luckey
Dawson, PA
Choir, California Chorale

Janet M. Lucostic
Smock, PA

Victoria A. Mance
Cokesburg, PA

Nancy Jean Naser
Washington, PA

Thomas M. Nixon
Clairton, PA
PSEA, Psychology Club

Joanne P. Osche
Elizabeth, PA
PSEA, WRAA, Kappa Delta Pi

Marilyn M. Parker
Philadelphia, PA
Intramural Swimming, Badminton

Patricia Salvador
Washington, PA
Sigma Kappa, Panhellenic Council

Carol A Spaw
Farmington, PA
Choir, Men's Glee Club

Brad Ray Thompson
Brownsville, PA
Marching Band, Concert Band,
Men's Glee Club

Mary Elizabeth Travis
Scottdale, PA
Psychology Club

Molly Jo Younkin
Connellsville, PA
Council for Exceptional Children,
Intramural Softball

Joseph Zammerilli
Jefferson, PA

Alice Marie Matis
Fairbank, PA
English

Joseph Zovko
Clairton, PA
Geography
Ski Club

Raymond Catani
Belle Vernon, PA
Mathematics

Karen Jo Hevia
Donora, PA
Mathematics

International Reading Assoc. The
National Council of Teachers of
Mathematics

Susan Fleming
Bentleyville, PA
Physical Education
Ski Club

Patrick Raymond
Connellsville, PA
Physical Education
Softball, Track, CEC, Dorm Council,
Bowling

Industrial Arts

Matthew George Duckstein
Pittsburgh, PA
Industrial Arts Club, E.P.T.

Charles A. Ellis III
Uniontown, PA

Timothy Hanna
Glenshaw, PA
WMCL, Theta Xi, Inter-Fraternity
Council

Jerome F. Klamerus
Nemacolin, PA
Industrial Arts Club, Football

Randy R. Knipe
Williamsport, PA
Industrial Arts Club, Epsilon Pi
Tau

Ronald G. Kollar
Uniontown, PA

Kappa Phi Kappa, Epsilon Pi Tau,
Student Orientation Committee

Frank Edward Lukacs
Carmichaels, PA
Marching Band, Stage Band, Concert
Band, Kappa Phi Kappa

Robert J. Shusko
Slickville, PA
Epsilon Pi Tau

Peter J. Stankovich
Monessen, PA
Baseball, Athletic Club

James Temple
Montgomery, PA
I.A. Leader, Vice-President, Inter-
Dorm, Track, Epsilon Pi Tau, Head
Resident Assistant

Public School Nursing

Alice R. Hornickel
Pittsburgh, PA

Spanish

John A. Lombardo
Pittsburgh, PA
Spanish Club, Alpha Mu Gamma

Margaret M. Pfab
Carnegie, PA
Spanish Club, Yearbook

Special Education

Jacqueline A. Amorose
Canonsburg, PA
Elementary
WRA, Volunteer's Club

Philip J. Appolonia
Monongahela, PA
Secondary
Resident Assistant

Jack Harlan Breakiron
McClellandtown, PA
Glee Club, CEC

Patricia Cunningham
CEC, Reader's Theatre, Rad
Club, Dorm Council

Mentally Retarded

Michael L. Asiello Jr.
West Brownsville, PA
CEC

Denise Vassilakis Douglas
Latrobe, PA
CEC, Volunteers for the Better
ment of Mental Health

Joyce Ann Kascak
West Mifflin, PA
CEC, Volunteers Club, Delta Zeta

Marsha Ann Kosky
Bridgeville, PA
CEC, Volunteers Club

Joyce Ann Meese
Pittsburgh, PA
CEC, Volunteers Club

Patti Jo Richardson
Smock, PA
CEC

Sibylle M. Salem
Pittsburgh, PA
Sigma Sigma Sigma, CEC

Lillian Shroads
Rochester, PA
Kappa Delta Pi, Women's Glee
Club, CEC, Women's Recreation

Mary Frances Smthyman
Bethel Park, PA
Ski Club, CEC

Speech Pathology and Audiology

Patricia Cavanaugh
Johnston, PA
Kappa Delta Pi, Speech and Hearing Club, CEC

Kathie Dominick
Belle Vernon, PA
Speech and Hearing Club

Jayne Gazza
Belle Vernon, PA
Speech and Hearing Club

Mimi Warrick
Pittsburgh, PA
CEC

Constance Zaborowski
Pittsburgh, Pa
Speech and Hearing Club, Radio Club

Secondary

Virginia "Fred" Randall
Belle Vernon, PA
Communications
Alpha Psi Omega, Theatre Now, Stories 'N Things, College Players, Readers Theatre

Robert J. Dixon
West Mifflin, PA
Earth Science
Theta Delta Chi

Linda Jean Cardwell
Pittsburgh, PA
English
Zeta Phi Beta, Black League

Anne M. Kelly
West Newton, PA
English
Women's Glee Club, Broadcast Club, Kappa Delta Pi

Kathy Lee McGee
Monessen, PA
English
Ski Club, Drill Team, Miss CSC Pageant

Judith Stephanie Walko
Monessen, PA
English

Thomas J. Wilkins
Pittsburgh, PA
English
Theta Xi, PSEA, Forensics, Dorm Council

Mathematics

Rita Marie Cancilla
Verona, PA

Debra Louise Hough
Dawson, PA
College Choir, Gamma Beta Psi, Math Club

Margot Latchem
Charleroi, PA
Kappa Delta Pi, Phi Alpha Psi

Donna Jean Ludwig
Connellsville, PA
Marching Band, Concert Band, Math Club

Peggy Jean McDougal
Waynesburg, PA
Kappa Delta Epsilon, Math Club, Kappa Delta Pi, WRAA, Longacker, Dorm Council

Patricia A. Murdock
Donora, PA
Math Club, Newspaper Staff

Physics

Joseph P. Swetz
Hibbs, PA
College Band, Ski Club

Social Studies

George Irwin Eckert
Monongahela, PA
Student Congress, Sigma Tau Gamma, Athletic Trainer, Health Services, Athletic Council, Vending Committee, Intramurals: Football, Softball, Bowling, Basketball

Aaron Schoenberg
Chess Club, Flying Dutchmen, Johnson Hall Dorm Council

SENIOR DIRECTORY (SPRING)

Spring Graduates

Arts And Sciences

John P. Bester III
Butler, PA

Urban Recreation
Recreation Club

Barry Reginald Blak
New Kensington, PA
Sociology
Baseball

George Ivan Blonsky Jr.
California, PA

Park Administration And Urban Rec.
Ski Club, Basketball, Baseball, Football Intermurals, BHB Club

- Don Bogdan
Monogahela, PA
Geography
- James Albert Bradley
Brackenridge, PA
Biology
- Kathy Breckenridge
Perryopolis, PA
English
Delta Zeta, College Choir, Monocal Staff, Miss CSC Steering Committee
- Daniel T. Butler
California, PA
Economics
Theta Delta Chi
- Fred J. Cefali Jr.
Ambler, PA
Park Administration And Urban Rec.
Recreation Club, Theta Delta Chi, Resident Assistant
- Michele Chetlin
Pittsburgh, PA
Natural Sciences
California Times Staff
- Richard James Davis
Sarver, PA
Mathematics
Chess Club, Campus Christian Fellowship, Men's Glee Club
- Ralph Ricky DiPiazza
Roscoe, PA
Biology
Ski Club, College Choir, Men's Glee Club
- Kenneth Dowler
Coal Center, PA
Biology
Chi Beta Psi
- John Raymond Dugan
Pittsburgh, PA
Nature Conservation And Rec. Broadcast Club, Alpha Kappa Lambda
- Edward E. Dunlevy
Republic, PA
Psychology
Psychology club, Veterans club
- David J. Dyky
Monessen, PA
Economics
- Mary E. Furlong
Irwin, PA
Natural Science
- Kathy Geary
Greensburg, PA
Psychology
Psychology club, Sigma Sigma Sigma
- Susan Gette
Philipsburg, PA
Dental Hygiene
- Leonard Gill
Glenshaw, PA
Conservation And Recreation
Ski Club
- Albert William Gordon
Bentleyville, PA
Biology
Phi Sigma Pi
- Thomas R. Gower
Latrobe, PA
Geology
College Band, Theta Delta Chi, College Stage Band
- John E. Hickman
Pittsburgh, PA
Speech and Communication
TV Studio
- David E. Huber
Fontana, Calif.
Theta Xi, Phi Sigma Pi, Honorary Binns
- John W. Johnston
Latrobe, Pa
Economics
Economics Club, Veterans Club (Sec. & Treas.)
- Mary Susan Julos
Washington, PA
English
- John Edward Kalinyak
Pittsburgh, PA
Nature Conservation
Varsity Track and Swimming, Ski Club Board, Student Congress, SAA Board, Monocal Staff, Athletic Council, Social Committee, Theta Xi
- Jeffrey S. Keller
California, PA
History
- Julius Michael Kerekes
Belle Vernon, PA
Psychology
Tennis, Basketball, Psychology Club, (Treas.)
- Regina L. Krummel
Elizabeth, PA
Psychology
Psychology Club
- Patricia Kunder
Beaver Falls, PA
Speech Communication
Forensic Union, Pi Kappa Delta
- Regis Kuntz
Millvale, Pa
Conservation And Outdoor Recreation
Conservation Club

Carol Langley
Social Work
WRAA, Governing Board, Women's Glee Club

Betty J. Lauricia
New Kensington, PA
Speech Communications
Forensic Union (Sec, VP, Pres.),
Pi Kappa Delta (VP), Fayette Mart
Committee, Lecture Arts Social
Committee (Chairman), Alumni
Committee, PA State College Plan-
ning Commission, Dorm Council,
Inter-Dorm Council

Theresa M. Lukaesko
Connellsville, PA
Sociology

Donald F. Maglietta
Brownsville, PA
Environmental Studies

Patricia Jean Maletta
Rices Landing; PA
Social Work

Jerome B. Marino
New Castle, PA
Anthropology

John F. Marklewicz
Charleroi, PA
Chemistry
Benzene Ring, Chi Beta Psi, Ski
Club, Ski Club Board

Deborah K. Marshall
Pittsburgh, PA
English
Patrice Hall Dorm Council, (Sec.),
Stanley Hall Dorm Council,
Zeta Tau Alpha, College Choir,
Monocal

Mark Matty
Irwin, PA

Park Administration And Urban
Recreation
Urban Recreation Club, Golf,
Basketball

Herbert Mitchell
Brownsville, PA
Political Science
California Times Photographer,
Intramural Basketball

Larry Morley
McKees Rocks, PA
Urban Affairs

Gary L. Morrell
Cokeburg, PA
Biology
Phi Sigma Pi

Edward M. Musingo
Greenburg, PA
Chemistry
Theta Delta Chi, Benzene Ring

Nicholas V. Palmieri
North Versailles, PA
Psychology
California Christian Fellowship

Mark A. Perriello
Turtle Creek, PA
Biology
Chi Beta Psi Fraternity, Benzene
Ring

Helen Piacenza
Washington, PA
Psychology
Zeta Tau Alpha, Volunteers Club

Richard M. Renn
Allentown, PA
Geology
Theta Xi (Treas.), Ski Club, Intra-
murals, I.F.C.

Robert J. Romain
McMurray, PA

Psychology
Alpha Kappa Lambda

Frank R. Rovida III
Johnston, PA
Environmental Studies
Intramural Baseball and Football

Richard N. Rudolph
Pittsburgh, PA
Anthropology
Archaeology Club

Regis T. Satina
Bentleyville, PA
Geology

Napoleon A. Saunders
Lemont Furnace, PA
Economics
Economics Club, Veterans Club

Sue Schmelz
Tucson, Ariz.
Social Work
Campus Christian Fellowship, Phi
Alpha Psi

John P. Siebart
California, PA
Economics
Ski Club (Vice Pres.), Student Con-
gress, Economics Club (Pres.)

Loretta J. Smith
Brownsville, PA
Psychology
Black League, Psychology Club,
Young Gifted and Black Gospel
Choir

Robert J. Span
Donora, PA
Mathematics

Jerry L. Spangler
Friedens, PA
Political Science
Student Congress, Student Cabinet,
S.A.A. Board of Directors, Ski Club

Tim Staude
Pittsburgh, PA
Environmental Studies

Walter S. Stout
Prosperity, PA
Psychology

Alan J. Sutherland
Charleroi, PA
Environmental Studies

Jewel L. Thomas
Irwon, PA
Social Work
Delta Sigma Theta (Pres.)

Jo Ann Tournay
McDonald, PA
Social Work
Zeta Tau Alpha

Dennis K. Unger
Stockertown, PA
Biology
Ski Club

Lynn Wagner
Cononsburg, PA
Speech Communications
T.V. Studio, Childrens Theatre

Richard J. Wotkowski
Monessen PA
Nature Conservation
Conservation Club

John M. Zawada
Dunbar, PA
Nature Conservation
Conservation Club

Education

Secondary Communications

Susan Elizabeth Morton
Donora, PA
Theatre

Early Childhood

Linda Marie Brown
Elizabeth, PA
Tennis Team, Band

Candace Rae Bruce
Millsboro, PA

Linda Caravaggio
Arnold, PA
Zeta Tau Alpha, Kappa Delta Epsilon,
Student Broadcast Club, PSEA,
IRA

Paula Garstecki
Richeyville, PA
Sigma Kappa

Marleen George
Clairton, PA

Vicki Lynn Haney
East Brady, PA
Kappa Delta Epsilon

Cheryl Jean Hanna
Pittsburgh, PA
Ski Club

Sally Huffman
Clairton, PA
Junior Varsity Cheerleader

Marie Elena Kalich
Richeyville, PA
Kappa Delta Pi, Children's Theatre,
Women's Glee Club

Cynthia Renee Mauser
Uniontown, PA
Student PSEA

Diane E. Menarchek
Latrobe, PA
Freshman Dorm Council, Alpha
Xi Delta, Kappa Delta Epsilon,
Monocal Staff

Charles S. Nyswaner
Waynesburg, PA
Phi Sigma Pi, College Players

Michele A. Petix
Charleroi, PA
Ski Club

Lorraine Vitchoff
California, PA
Student Government, Sigma Kappa,
Miss CSC Pageant (first runner-up),
Panhellenic Council

Elementary

Adele Alexander
Uniontown, PA
Monocal Staff, Alpha Xi Delta, Ski
Club

Terese E. Anderson
West Mifflin, PA
Psychology
Ski Club, JV Cheerleader, Phi
Alpha Psi

Anna Andreou
Carnegie, PA

Susan Bailey
Washington, PA

Debra A. Bakewell
New Castle, PA
WRAA, Kappa Delta Pi

John R. BonAnno
Washington, PA
Intramurals

Fran Rowena Bowers
Point Marion, PA
PSEA

Judith M. Bruno
Belle Vernon, PA
Zeta Tau Alpha, Kappa Delta Pi,
WRAA

Dixie Sue Burchinal
Point Marion, PA
Math
Student PSEA

Sandra C. Byrne
Blairsville, PA

David Christopher
McClellandtown, PA
Men's Glee Club, Marching Band

Jo Cipriani
Charleroi, Pa
TOC, IRA, International Reading
Association

Carol D. Clegg
Smithfield, PA
Kappa Delta Pi

Larry Cooper
Mars, PA
Dorm Council, Urban Affairs And
Recreation Club

Richard Scott Cornell
California, PA
Phi Kappa Theta

Colleen Rae Costella
Brownsville, PA
English
Math Club

Carol May Davey
Aliquippa, PA
Reading
Delta Zeta

Valerie A. Davis
Beaver Falls, PA
English
Ski Club

Jackie Lynn Deco
Houston, PA

Denise Desciscio
Pittsburgh, PA
Drill Team, Band, RA, WRAA

Michele DiVirgilio
Perryopolis, PA
Alpha Xi Delta, Varsity Cheer-
leader, Women's Glee Club, Pan-
hellenic Council, Student Congress

Deborah Kay Dobosh
Waynesburg, PA
Psychology
Kappa Delta Epsilon, Dorm Coun-
cil, IRC, Psychology Club, Ski
Club

Patricia Ann Donell
McKeesport, PA

James D. Dunn
Uniontown, PA
College Choir, Men's Glee Club,
RA, Inter-Residence Council,
Intramurals

Arthur Edwards
Carnegie, Pa
Tau Kappa Epsilon, Football,
Baseball

Peggy Farrow
Perryopolis, PA
Reading and Children's Lit.

Daria Fedorovich
Monessen, PA
Women's Glee Club

Irene M. Fedorovich
Monessen, PA
Women's Glee Club

Janet Ann Fencik
Pittsburgh, PA
WRAA, Drug Crisis Center

Marilyn Louise Freeman
Aliquippa, PA

Alpha Kappa Alpha, Kappa Delta
Epsilon, Dorm Council, Ski Club

Karen Ann Funari
Carnegie, PA
Music
Sigma Kappa

Rochelle A. Gabauer
Finleyville, PA
Cheerleader, Delta Zeta

Linda Gaylord
Pittsburgh, PA
Sigma Kappa, Panhellenic Council

Janis Rae Giordanengo
Monongahela, PA
Physical education

Linda Jo Gorecki
Charleroi, PA
Science
Alpha Xi Delta, Varsity Cheer-
leader, College Choir, Chorale,
Newspaper Staff, Monocal, Kappa
Delta Pi, Student Congress, Athle-
tic Council, Social Committee of
SAA Boar, JV Cheerleader, 72
Homecoming Queen, Pepsi-Cola
Queen, All American Cheerleading
Squad.

Judy Graziani
Bethel Park, PA
Ski Club, Psychology Club, Dorm
Council, WRAA

Michelle Guglar
Monessen, PA
Women's Glee Club

Mary Kathleen Harkins
Bethel Park, PA
WRAA

Sandi Harenzia
Oliver, PA
Psychology

- Elaine Beverly Hibbert
Latrobe, PA
Christian Fellowship
- Linda Hovanic
Smock, PA
PSEA
- Janice Hrabica
Darlington, PA
Reading
WRAA, Dorm Council, Kappa
Delta Pi
- Marie Eva Hrscavich
California, PA
Child Lit. & Remedial Reading
- Cynthia L. Hrubby
Belle Vernon, PA
Student-Parent Co-Op Organizer,
TOC'S, Kappa Delta Pi, PSEA
- Mary Ann Innis
Pittsburgh, PA
Zeta Tau Alpha, WRAA, Kappa
Delta Epsilon, Women's Glee Club
- Sharon Janosko
Charleroi, PA
Delta Zeta, Panhellenic Council
- Thomas WM. Jones
Allempport, PA
Science
President—Chess Club, Treasur-
er—Judo Club, Phi Kappa Frater-
nity, IFC, Gamma Theta Upsilon
- Mark A. Joswick
North Charleroi, PA
Art
- Linda Kazeva
New Kensington, PA
Sigma Sigma Sigma, Kappa Delta
Pi, Children's Theatre, Student
Orientation Committee
- Clyde Kearns
Bentleyville, PA
Choir, Men's Glee Club, Chorale
- Shelby Jean Keim
Hollsopple, PA
College Band
- Karen Ann Kelly
West Mifflin, PA
Dorm Council, Disciplinary Board
- Connie Klein
California, PA
- Lori Beth Kreh
Export, PA
- Rose Marie Kuczek
Russellton, PA
Math
Zeta Tau Alpha, Kappa Delta Pi,
WRAA, Inter-Residence Council,
Math Council, Monocal
- Charles La Mendola
Donora, PA
- Donna Lincavage
Coal Center, PA
Reading & Childrens Literature
- Lorraine L. Lincoski
Daisytown, PA
- James W. Lohr
Mann's Choice, PA
Veterans Club—Tres., RA—John-
son Hall
- Carol Lucas
Monongahela, PA
Kappa Delta Epsilon
- Myra MaGee
Farmington, PA
- Patricia E. Marley
Holbrook, PA
Alpha Xi Delta, Ski Club
- Sandi Marshall
Rices Landing, PA
Sigma Kappa
- Denise Ann Mauro
Jeannette, Pa
Early Childhood
National Panhellenic Council, Sig-
ma Sigma Sigma—President
- Ronald G. Menser
Somerset, PA
College Band
- Ceridwene Mildren
Uniontown, PA
Sigma Kappa
- Michele Milkovich
California, PA
Kappa Delta Pi, Recreation Club
- Joan Elaine Miller
Jones Mills, PA
Campus Christian Fellowship
- Samuel L. Miller
Fairchance, PA
- Mary Ann Monte
Heidelberg, PA
Dorm Council, RA
- Linda Joy Mooers
Belle Vernon, PA
Math
TOC'S—Treasurer
- Marsha Mucci
Bentleyville, PA
- Melanie Mucy
Charleroi, PA
Ski Club, Kappa Delta Pi
- Sally Ann Neil
Donora, PA
Science Club, Reading Association,
Ski Club

Pat Nestor
Scenery Hill, PA

Darla Pepper
Brownsville, PA
College Band, Women's Glee Club,
Chorale

Michael L. Petrosky
Monongahela, PA
Intramurals

Linda Ann Pugh
Pittsburgh, PA
Math
Women's Glee Club, Kappa Delta
Pi, WRAA, Math Club

Bette Rae Railingshafer
McKeesport, PA
Kappa Delta Epsilon, Drill Team

Eleanor Jane Reese
New Eagle, PA
Dorm Council

JoAnn M. Rizzo
McKee's Rocks, PA
Reading
Alpha Xi Delta, Monocal

Jan Roessler
Bethel Park, PA
Psychology Club, Ski Club, WRAA

Janet L. Romesburg
Connellsville, PA
Math Club

Rosemary Romorosky
West Newton, PA

Harry S. Rosnick
Uniontown, PA

Nicholas Robert Say
Charleroi, PA
Theta Delta Chi

Susan E. Seeman
Carmichaels, PA
Reading & Children's Literature

Vickey Shipley
Connellsville, PA
Ski Club, Zeta Tau Alpha, Panhel-
lenic Council, Broadcast Club,
Dorm Council

Ilona B. Sisson
Uniontown, PA

Veronica E. Sofranko
Newell, PA
Sigma Kappa

Donna Sommer
Bethel Park, PA
Art

Pam Souply
Irwin, PA
Reading & Children's Literature

George E. Stanley
Elizabeth, PA
Kappa Phi Kappa, Basketball,
Football

Karen Stanton
Pittsburgh, PA
Reading and Art
Zeta Tau Alpha

Christine Stein
Blairsville, PA
Alpha Xi Delta

Mary Susan Stern
Jeannette, PA
Sigma Kappa—Secretary

Paul Douglas Stouffer
Scottdale, PA
Geography & Earth Science

Margarita Suzanne Sullivan
Uniontown, PA

Early Childhood
Alpha Xi Delta, California Times,
Monocal, Student Orientation
Committee, Kappa Delta Pi, Art
Club

Alex R. Sweitzer
Fayette City, PA
Geography
Geography Club

Rebecca Tarr
Scottdale, PA
College Choir, Dorm Council,
Kappa Delta Epsilon, Alpha Xi
Delta, Student Congress, Alumni
Committee

Cathy Glee Taylor
Landsdale, PA
WRAA, Kappa Delta Epsilon, Ski
Club, PSEA, Dorm Council

Dolores Tekavec
Rices Landing, PA
Sigma Kappa

Dotti S. Thomas
Saltillo, PA
Dorm Council, WRAA, Dorm
Council Disciplinary Board

Laura Jane Tissue
Uniontown, PA

Denise Totterdale
Houston, PA

Monica L. Vasquez
Monessen, PA

David Wytiaz
Pittsburgh, PA
Intramurals Softball, Football

James S. Williams
Aliquippa, PA
Geography
Intramurals, Ski Club

Marylou Wilson
Vanderbilt, PA
Alpha Xi Delta, Student Congress,
SAA—Secretary, WRAA—Vice
President

Wanda M. Wilson
Connellsville, PA
Music
College Choir, Chorale, Pa. State
Collegiate Choral Festival

Charlotte L. Wylie
Stoystown, PA
WRAA, Women's Glee Club, Dorm
Council

Lois Young
Washington, PA
Chorale

Susan Elizabeth Young
Clairton, PA
Reading
Kappa Delta Pi, WRAA, PSEA

Industrial Arts

Blaine E. Barker
Elizabeth, PA
Ski Club

Terry W. Beachy
Epsilon Pi Tau

Edward Bernola
Aliquippa, PA
Epsilon Pi Tau, Ski Club

Richard A. Beyer
Norristown, PA
Ski Club, Industrial Arts Club,
RA—Johnson Hall

Steve L. Chorba
Uniontown, PA
Epsilon Pi Tau (Pres.) Industrial
Arts Assoc. of Pa., AIAA, Wrestling

Richard A. Cima
Pitcairn, PA

Kenneth Eugene Cowser
Connellsville, PA
Industrial Arts Club

Donald Diguglielmo
Grindstone, PA

Leonard Michael Dyky
Monessen, PA

Frederick Gnus
East Millsboro, PA

Ronald E. Gregorchik
Johnstown, PA
Conservation Club, IA Leader,
IAAP

Edward A. Grinarm
Smithton, PA
Elementary
Alpha Kappa Lambda

Nicholas Hameza
Jermyn, PA
Epsilon Pi Tau

Philip J. Henk
Pittsburgh, PA
Theta Delta Chi, Alpha Phi Omega

Gary Hochard
North Huntingdon, PA
IA Club

Charles Mark Kaufold
Munhall, PA
IA Club, Alpha Kappa Lambda

George Keith
Greensburg, PA

George Michael Kohut
Commodore, PA
IA Club, Delta Chi, Intramurals

Dennis W. Livengood
Fort Hill, PA
IA Club, Epsilon Pi Tau

Richard Leon Myers
Sandy Lake, PA
IA Club, Drug Crisis Center

Joseph Thomas Orzulak
Port Vue, PA

William David Ott
Murrysville, PA
Epsilon Pi Tau, PSEA, IAAP

Karl Joseph Quinn
Johnstown, PA
Track, Phi Kappa Theta, Inter-
Dorm Council

Joseph D. Rosa
Latrobe, PA
Tau Kappa Epsilon

Richard Ruoss
Leola, PA
Theta Xi (Tres.), Epsilon Pi Tau
(VP), Ski Club Board

Lance Albert Sahady
Jefferson, PA
Epsilon Pi Tau

Andrew R. Schwab Jr.
Russellton, PA
Sigma Tau Gamma, IA Club

James Samuel Starenchak
Visual Communications

Robert Joseph Stumpf
Scottdale, PA

Doug Thomas
Greensburg, PA
California Christian Fellowship, IA
Club, IA Leader

David G. Tisza
Munhall, PA
Tau Kappa Epsilon, IA Club, IFC

Daniel E. Tokar
East Pittsburgh, PA

James H. Walker
Greensburg, PA
IA Club, IA Leader

Dennis Dale Zewe
Monongahela, PA

Secondary Education

Clayton Manning Anderson
Charleroi, PA
Biology

Monique Bade
Homestead Park, PA
French-English
Alpha Mu Gamma, Kappa Delta
Pi, Judo Club

Jacqueline R. Baker
West Brownsville, PA
Communications-Literature
Women's Glee Club (Pres., VP),
Sigma Tau Delta (Tres.), Kappa
Delta Pi, College Players

Marguerite S. Bethem
Monessen, PA
German
Mon Valley Health Center
Volunteer

Carol Blazek
French-German
Zeta Tau Alpha, German Club,
Alpha Mu Gamma, Panhellenic
Council

Carol Catalano
New Salem, PA
Earth Science

Gamma Theta Upsilon (Pres.),
Geography Club (Pres.), Ski
Club, Archaeology Club

Carol A. Collins
Brownsville, PA
Spanish
Spanish Club, Alpha Mu Gamma,
Kappa Delta Pi

Diane Condupa
Wickhaven, PA
Mathematics
Math Club, Gamma Beta Psi,
Kappa Delta Pi

Virginia Danner
Pittsburgh, PA
Ski Club, Flying Dutchmen

David L. Day
Washington, PA
Social Studies
Dorm Council, Intramural Sports

John Emil Fassinger
Scottdale, PA
Social Studies
Kappa Phi Kappa

Robert A. Gago
Pittsburgh, PA
Social Studies
Men's Glee Club, College Choir

Richard A. Gebrosky
Murrysville, PA
Biology
Track, Cross Country

Mary Gianfrancesco
Langeloth, PA
Spanish
Sigma Kappa, Alpha Mu Gamma,
Spanish Club (VP.)

Gary M. Hall
Charleroi, PA
Social Studies

Susan Marie Helhowski
East Vandergrift, PA
English
Sigma Sigma Sigma

Marilyn R. Horner
Canonsburg, PA
English
Sigma Tau Delta, Kappa Delta Phi

George P. Howarth Jr.
Pricedale, PA
Biology
Chi Beta Psi, Benzene Ring, Desk
Assistant

Debra Klasnic
Port Vue, PA
Social Studies
Ski Club, International Relations
Club (Sec.), History Club (Pres.)

Mary Frances Kletcho
Uniontown, PA
English
College Choir

Sally Lawson
Washington, PA
Mathematics
Math Club, Phi Alpha Psi, Gamma
Beta Psi

Joe Leonardo
Munhall, PA
Biology
Alpha Kappa Lambda

Daniel J. Lichok Jr.
Lancaster, PA
Earth Science
Monocal Staff, Inter-Fraternity
Council (Tres.), (Sec., VP.), Phi
Kappa Theta (Treas.), Intramurals:
Football, Softball, Basketball, Vol-
leyball, Track

Thomas K. Liston
Brownsville, PA

Mathematics
Math Club

Donna Jean Lose
North Versailles, PA
German
German Club, Alpha Mu Gamma

Terry Thomas Martina
Daisytown, PA
Chemistry
Theta Xi, Men's Glee Club, CSC
Chorale, CSC Choir

Gerald T. Mayers
West Brownsville, PA
History

Larry D. McClain
Uniontown, PA
Mathematics
Math Club

Anne Beth Nyga
Pittsburgh, PA
Biology
Gamma Beta Psi, Ski Club, Benzene Ring

George Ontko
Martins Ferry, Ohio
Social Studies
Tau Kappa Epsilon, International
Relations Council

Gregg Andrew Pasterick
Fayette City, PA
English

Elaine M. Patterson
Smithton, PA
Spanish

Paul A. Prosperino
Clairton, PA
Mathematics

David Andrew Puskar
Layton, PA

Physics
Cross-Country, Track, Phi Sigma Pi

Larry Dean Regotti
Smithton, PA
Mathematics
Math Club

Nancy L. Ritsko
LaBelle, PA
English
California Times

Anita D. Salloum
McKeesport, PA
Spanish
Spanish Club (Rec. Sec.), Sigma
Kappa, Alpha Mu Gamma

Kevin M. Stay
Fredericktown, PA
Chemistry

Karen L. Steinbaugh
Charleroi, PA
English
Alpha Xi Delta, Sigma Tau Delta

James L. Stillwagon
Uniontown, PA
Social Studies
Men's Glee Club

James Tirpak
Monesson Pa.
Earth Science
Gamma Theta Upsilon, Geography
Club

Patsy James Todaro
Newell, PA
Earth Science

Stanley L. Tomshide
Charleroi, PA
English
Sigma Tau Delta (Pres.), C.S.C.
Band

Antonette M. Toth
McKeesport, PA
Spanish
Kappa Delta Epsilon, Alpha Mu
Gamma, Kappa Delta Pi, Spanish
Club

MaryLou Trubiani
Belle Vernon, PA
French
Phi Alpha Psi, Kappa Delta Pi,
Alpha Mu Gamma, Intersarsity
Christian Fellowship, Art Club

Edward C. Vercoe
Roscoe, PA
Mathematics
Math Club, Student P.S.E.A.

Constance Williams
Uniontown, PA
English
Monocal Staff, Alpha Xi Delta

Pamela Sue Wolfe
Delmont, PA
Spanish
Alpha Mu Gamma (V.P.), Kappa
Delta Pi, Spanish Club

Donna Marie Zimmovan
Uniontown, PA
English
1974 Monocal Staff (Sec.), P.S.E.A.
(Board Member)

Special Education

Deborah S. Ali
Pittsburgh, PA
Sigma Kappa, C.E.C.

Paula Eileen Babish
Carnegie, PA
Kappa Delta Pi (Treas.), C.E.C.,
Women's Glee Club

Janice Brown
Johnstown, PA

Elementary
Kappa Delta PI, Student Volun-
teers for Betterment of Mental
Health, C.S.C. Band, Student
P.S.E.A.

Robert Martin Chermonitz
Duquesne, PA

Secondary
Theta Delta Chi, C.E.C., Alpha Phi
Omega, Broadcasting Club

Linda Donahue
Venetia, PA
C.E.C., P.S.E.A.

Sherrill Ann Dougherty
Monroeville, PA
Varsity Cheerleader, Sigma Kap-
pa, Kappa Delta PI

Cathy Filer
Grove City, PA
Elementary
Freshman Orientation Committee,
Alpha Xi Delta, C.E.C., Monocal
Staff

Joseph Gates
Yukon, PA
C.E.C.

Wayne M. Hamrock
Duquesne, PA
Elementary
C.E.C., Student Volunteers

Scherwin D. Hargrove
Washington, PA

Nancy J. Kett
Merrittstown, PA
Phi Alpha Psi (Sec.), W.R.A., In-
ternational Relations Club

David Kordella
New Salem, PA
Elementary
Council for Exceptional Children,
Student Volunteers Club

Lillian LaJevic
Finleyville, PA
Speech Pathology and Audiology
Women's Recreation Executive
Board, Freshman Customs Com-
mittee, Speech and Hearing Club,
Delta Zeta

Dorie Leson
Canonsburg, PA
Sigma Kappa, Cheerleader, C.E.C.,
Kappa Delta Pi

Lizabeth Manecke
Indiana, PA
Elementary
P.E.R., C.E.C.

William J. Mastropieri
Philadelphia, PA
Monocal Staff, California Times,
C.E.C., P.S.E.A., Forensics, Resi-
dent Ass't.

Nancy Morris
Masontown, PA
Volunteers Club, C.E.C.

Janice Lynn Myers
Bentleyville, PA
C.E.C., Kappa Delta Pi

Bernice Joan Niemits
Uniontown, PA
C.E.C., P.S.E.A.

Jerome Octave
Jeannette, PA
Tau Kappa Epsilon, I.F.C., C.E.C.

Sherry Palarino
Pittsburgh, PA
Kappa Delta Epsilon, Volunteers
Club

Pamela A. Panyko
Homestead, PA
C.E.C., Volunteers Club

Linda Pavlikowski
Ellsworth, PA
Zeta Tau Alpha, Student Volun-
teers for the Benefit of Mental
Health (Sec.), Dorm Council, In-
terdorm Council, Volleyball, Kap-
pa Delta Pi

Rebecca J. Roche
Washington, PA
Alpha Xi Delta, College Choir,
C.E.C., California Times, Panhel-
lenic Council

Cynthia Lee Rolinson
Charleroi, PA
C.E.C.

Sandra A. Romano
Bethel Park, PA
College Players, Volunteers Club,
Zeta Tau Alpha (V.P.), C.E.C.

Lynne Marie Schomburger
Penn Hills, PA
Sigma Sigma Sigma, Kappa Delta
Pi, C.E.C., Volunteers Club, Drill
Team

Jennifer Smarto
Connellsville, PA
Speech and Hearing
Sigma Kappa, Cheerleader

Debbie Spence
Charleroi, PA
Secondary
Ski Club, C.E.C., Cheerleader

Karen L. Sukel
Monongahela, PA
Kappa Delta Pi, (Pres.), Dorm
Council, C.E.C.

John Yamber, Jr.
Burgettstown, PA
Theta Xi, C.E.C.

Stephanie Zanich
McKeesport, PA
Kappa Delta Epsilon, Volunteers
Club, C.E.C.

Speech Pathology and Audiology

Cynthia Banda
Johnstown, PA
Speech and Hearing Club, Social
Committee

Barbara Brannan
Carnegie, PA
Speech and Hearing Club

Raymond G. Cheripko
Uniontown, PA

Deborah S. Culbetson
Columbia, SC

Mary Kathryn D'Egidio
Monongahela, PA
Speech and Hearing Club, C.E.C.,
Dorm Council, Kappa Delta Pi,
Speech and Hearing Assoc.

Thomas Dolan
Richeyville, PA
Speech and Hearing Club, Ski Club

Judy A. Faust
Irwin, PA
Speech and Hearing Club

Becky Hall
Brownsville, PA
Speech and Hearing Club

Helen A. Lawson
Donora, PA
Speech and Hearing Club

Diana L. Marchand
Newell, PA
Speech and Hearing Club

Juanita M. Menendez
Monongahela, PA
Spanish Club, Speech and Hearing
Club

Cheri Noel
Latrobe, PA
Pa. Speech and Hearing Club,
Mental Health Volunteers Club,
Speech and Hearing Club

John Robert Shoeck
St. Louis, MISSOURI
Varsity Tennis, Sigma Tau Gam-
ma, Speech and Hearing Club,
Monocal Staff

Shirley J. Shipley
Scottsdale, PA
Speech and Hearing Club, Kappa
Delta Pi

Ronald D. Tamborino
Clairton, PA
Delta Sigma Phi

Erica Tantlinger
Monongahela, PA
Speech and Hearing Club

Dennis Taylor
Clarksville, PA
Phi Sigma Pi, Speech and Hearing

Club, Children's Theatre, College
Players

Diane L. Wingard
Johnstown, PA
Kappa Delta Pi, Speech and Hear-
ing Club, C.E.C., W.R.A.

Public School Nursing

Nella Bailey
California, PA

Betty Parker Brown
Latrobe, PA

Regina Donofrio
New Salem, PA
History Club

Lois M. Gidley
Houston, PA

Alexandria Orenak
Glassport, PA

William Michael Collins
Brownsville, PA
Special Ed.—Elementary Ed.
P.E.R., Intramural Sports, Volun-
teers Club, C.E.C.

Thomas Glenn Smith
Vestaburg, PA
Education—Earth Science and
Natural Science
Gamma Theta Upsilon

Mary Ellen Valentine
Roscoe, PA
Early Childhood—Elementary Ed.

SENIOR DIRECTORY (SUMMER)

Arts and Science

Jim Beaumont
Belle Vernon, PA
Biology

Duane Eugene Hill Jr.
Scenery Hill, PA
Theatre
Alpha Psi Omega, College Players,

Theatre Now, Children's Theatre

Donna Ketterer
Coraopolis, PA
Social Work

Daniel E. Knack
North Branch, N.Y.
Urban Recreation and Park
Administration
Intramurals: Basketball, Recrea-
tion Club, Fencing

Sandy J. Miller
Erie, PA
Social Work
WRA, Student Congress, Lecture
Arts Committee, Faculty Senate,
Counseling Service, Student-Facul-
ty Affairs, College Players, Chil-
dren's Theatre

Victor A. Munson
Florence, KY
Economics
Football, Wrestling, Track, Eco-
nomics Club, Delta Sigma Phi,
Omicron Delta Epsilon

Thomas C. Rigotti
Pittsburgh, PA
Urban Recreation
Tau Kappa Epsilon, Inter-Dorm
Council

J. Richard Watkin
Saltillo, PA
Biology
Chi Beta Psi, Dorm Council

Education

Communications

Cindy Birch
Waynesburg, PA
Theatre
College Players, Theatre Now,
Children's Theatre, Alpha Psi
Omega

Terrence C. McAndrews
Wyomissing, PA
Theatre, Congress, TV Studio,
Alpha Psi Omega

Vickie Dawn Mountain
Alverton, PA
Speech Communication
Zeta Tau Alpha, Student Broad-
cast Association—Secretary Sta-
tion Manager

Early Childhood

Mary A. Breitung
Washington, Pa.
Student PSEA

Linda Carson
Charleroi, PA

Jeannette Mucci
Donora, PA
Delta Zeta

Regina A. Peters
Imperial, PA
Radio Club, Student Congress,
Choir

Rita Rizzo
Pitcairn, Pa.
Student PSEA

Debbie Ursta
McKeesport, PA
Student PSEA

Elementary

John Alton
Coal Center, PA
Men's Glee Club, Band

Arthur L. Carter
Pittsburgh, Pa.

Deborah Jean Cole
Fairchance, PA

Susan Jane Bigham Culver
Connellsville, PA
Kappa Delta Epsilon, Kappa Delta
Pi

Karen E. Hisiro
Monongahela, PA
Geography
Gamma Theta Upsilon, Geography
Club

Russell Holmes
Turtle Creek, PA
Men's Glee Club, Choir, Broadcast
Club, Forensics, Pi Kappa Delta,
Lecture Arts Committee, Vending
Committee, Work Study

Richard Kozusko
Latrobe, PA
Baseball Team, Intramural Foot-
ball, Softball, Basketball, BHB
Club

Karen S. Lewis
Fredericktown, PA

Linda Mazzocco
Monessen, PA
Reading
Delta Zeta, Dorm Council

Katherine L. Monschein
Brownsville, Pa.
PSEA, Kappa Delta Pi

Stanley Ralph Mozina
Burgettstown, PA
Mathematics

Judith Ann Nicholas
McKeesport, PA
Remedial Reading and Children's
Literature
Vice President—Dorm Council,
Zeta Tau Alpha—Social Chairman,
Kappa Delta Pi, Inter-Dorm Coun-
cil, International Reading Asso-
ciation, PSEA

Ellen Marie O'Hara
Dravosburg, PA
Kappa Delta Epsilon

Victor Pisone
Export, PA
Physical Education
Intramurals, Men's Glee Club

Walter Rosemeier
Cokeburg, PA

Judy J. Saylor
Davidsville, PA
Women's Glee Club

Norman Gene Soloman
Monongahela, PA
Mathematics

Robert L. Stuck
McClellandtown, PA
Alpha Kappa Lambda

Albert E. Taffoni
Brownsville, PA

John J. Venick
Clarksville, PA

Joseph E. Wright
Brownsville, PA
Mathematics
Alpha Kappa Lambda

Industrial Arts

Daryl A. Celestino
West Elizabeth, PA

Allan P. Hartman
West Newton, PA
Alpha Kappa Lambda, Industrial
Arts Club

Ronald W. Hartmann
Glenshaw, PA
Ski Club, Industrial Arts Club,
Karate Club

Lee H. Henderson
North Huntingdon, PA
Industrial Arts Club

Thomas Richard Kolick
Roscoe, PA

Robert Morrow
Pittsburgh, PA

David Pencoske
McKeesport, PA
Industrial Arts Club

Ronald Salvino
Belle Vernon, PA

David John Stawovy
Smithton, PA
Epsilon Pi Tau

Charles A. Vallor
Pittsburgh, PA
Theta Delta Chi, Industrial Arts
Club, Men's Glee Club, College
Choir

James Wilson
Altoona, PA

Liberal Arts

Darryl Hunt
Coal Center, PA
Conservation and Recreation
Conservation Club—Vice presi-
dent, Ski Club

Special Education

Carol Bentrem
McDonald, PA
CEC, Volunteer Club for the Bet-
terment of Mental Health

Kathleen Dedig
Pittsburgh, PA
Kappa Delta Pi

WM (Deacon) Jones
Houston, PA
Physical Education
Football, CEC

Karen May
McSherrytown
CEC, Delta Zeta

Joyce Lynn Simmons
Waynesburgh, PA
College Players, CEC

Laura L. Venturino
Verona, PA
Elementary

Speech Pathology and Audiology

Margaret C. Gannon
Pittsburgh, PA
Zeta Tau Alpha, Speech and Hear-
ing Club, CEC, Monocal

Judy Ann Kornosky
Belle Vernon, PA
TOC's

Public School Nursing

Irene M. Naveau
West Mifflin, PA

Social Studies

Michael L. Drawl Jr.
Homer City, Pa.
WVCS Radio



...ment was he
Thorsen's bla
...ve Affairs of
...Christians n
...\$5,000 pe
...thru
...n Am
...an
...joined
...om over-
...d
...service
...om east-
...a po-
...ext-
...ock ba
...weather Pos.
...heirss; four
...randson, Da-
...Actress Dina
...ing accident
...destroying
...time, five
...Oral
...the
...Use f
...Orate
...After-Dinn
...ous) Speaking,
...rananeous Speaking
...past schools or
...ania have
...ted along
...vania schools.
...Univ. of Mar
...g State College, Nia
...merican Univ
...chelle McAdam is no
...xt door. A former Salt Lak
...City
...t
...11 in. tall and displays a well-
...36-26-35 figure. Eight weeks ago
...her operation in San Franci
...me was Richard, and she
...I
...twice married and twice
...ed.
...Adam is one of ab
...in the U.S. wh
...changed
...x by surgery
...one confidenti-
...er
...years, th
...N
...been the mai
...for the Forens
...abers of the For
...h Comm.
...any w
...ous
...In recent
...downed Beh
...and Jeffer
...falling vict
...Edinboro ar
...Beh
...Behrend, me

...be placed upon a student th
...e in a co-curricular activities
...down to a bar? If a student
...he should receive
...s permanent record of
...been involved with, which
...graduation could also be ex-
...he decided upon. Along w
...Vatican Diplomacy
...ould r
...r any class. This w
...These credits wr
...C.S.C.:
...many of you
...sure that
...at the
...darkro
...ment of
...my
...sh
...er
...noted the
...ars, the Bes
...ould be return
...erry, and Borgoyne
...y200 backstroke. All
...Feb. 18. Those interested should
...contact Mr. Nemeth at once.

...are earning their first
...sonion.
...is
...loc
...St
...Washington and
...earlier sunset
...that the air ha
...like a jug of
...early fall. Suc
...morning to fi
...the hoarfrost a
...tals on th
...can be a c
...This
...er th
...A.]
...Ken
...again
...both
...Downgrading
...No-Grade
...Kissinger,
...Tho Get Nobel
...Peace Prize

...Cold Comfort for a Long, Hard Winter
...Round 2 in Nixon's Counterattack
...Twister Terror
...in Food
...Less
...Where Are Those Tapes?
...Wild
...Nature
...Runs
...WHITE
...Dean
...BLACK &
...INCOME
...AGNEW
...Resign Watergate

...For all his other papal duties, Pope
...Paul VI has always retained a fascina-
...tion with world diplomacy. He spent 32
...years in the Vatican's Secretariat of
...State, becoming in effect Foreign Min-
...ister under Pope Pius XII. One of his
...dreams since he stepped
...of the fisherman nearly
...has been to see the at-
...tatic muscle of the Holy
...ted. He himself took the
...a series of historic jour-
...Africa, and North and
...a, becoming the most
...1 Pope in history.
...e winter
...at hand. toes sat un
...k, power
...ortheast, ferins
...were say-
...ll but in-
...ross the
...ord
...ligh
...ma
...he
...While politicians and bureaucrats in
...Washington tried to agree on the best
...ways to cope with the crisis (see follow-
...ing story), local officials and private cit-
...ens were taking matters into t
...ds. Sometimes their en
...res were more
...but th
...e.
...NIGERIA
...Winning
...Stricken Six
...Oil
...Reform
...New Water
...The Jesus Evolution
...Birth Control Blues

...will. An Atlanta house-
...the new ambivalence: "I
...ver it's going to be that
...ver seen more depressed
...illy begi
...in real t
...For two terrible days last week
...ic. In sc
...ital of Chile turned into a
...re in tro
...leground. Planes roare
...re stran
...rooftop level, firing
...in San J
...bombs. Tanks
...to cont
...streets, tearin
...asoline, from their
...vns were up in
...school
...ere
...side, Chile's Marxist President
...or Allende Gossens, 65, died in
...office as a military junta took over
...his country.
...ed Chuck Littlefield,
...nstruction worker who
...2-mile round-trip drive be-
...home and his job: "Gas ra-
...would put me on welfare."
...While politicians and bureaucrats in
...Washington tried to agree on the best
...ways to cope with the crisis (see follow-
...ing story), local officials and private cit-
...ens were taking matters into t
...ds. Sometimes their en
...res were more
...but th
...e.
...NIGERIA
...Winning
...Stricken Six
...Oil
...Reform
...New Water
...The Jesus Evolution
...Birth Control Blues

...city's 425 street lights—un-
...burglaries, citizens dema
...lights come on again.
...was a son of a b. fr
...industri
...Tech, F
...gnals ar
...passed
...ow dr-
...trans-
...achuse
...ge lowe
...63", J
...g his dr
...0s) racc
...insura
...tive in Miami, has replaced
...phone-equipped Chrysler Imp
...a bicycle. "It's great exercise,
...amused at the stares I get," he
...stares are not for Indianer bi
...portable telephone, now install
...handlebars.
...The energy shortage is un
...vein of community-enforced
...It could be w
...ten off to the kids
...en t
...council of Ann
...ake marijuana
...to a max-
...rail. And
...rently
...Bei
...Calif.,
...ga Times Lvoters passed the "marijuana
...which ordered police to give ma
...It was nearly 4
...less night, when pe
...Mexico were jolted
...first tremors of an e
...ico City, where a c
...killed more than 50
...poured into the stre
...When the earth sta
...agonizing seconds a
...Mexico had experi
...earthquake in its re
...For all the pa
...in Mexico City, i
...age was reported
...quake, however,
...southeast of the
...proved devastat
...under way, gov
...that the death
...at 400, could
...also injured m
...at nearly 25,
...CHILE
...kill him!
...Equalit
...Final
...House

Should

A Time of Learning to Live with Less
...Presidential Election in '74?
...In Food
...Twister Terror
...Round 2 in Nixon's Counterattack
...Hard Winter
...Impeachment

Where Are Those Tapes?
...Downgrading
...No-Grade
...Kissinger,
...Tho Get Nobel
...Peace Prize
...Wild
...Nature
...Runs
...WHITE
...Dean
...BLACK &
...INCOME
...AGNEW

Should
...Missing Tapes
...the Next
...I AM
...THE
...PRESIDENT!
...Awaiting
...Round in
...Resign Watergate
...Reopening ITT
...Henry Aaron's Golden Autumn
...Stricken Six
...Oil
...Reform
...New Water
...The Jesus Evolution
...Birth Control Blues

Wild
...Nature
...Runs
...WHITE
...Dean
...BLACK &
...INCOME
...AGNEW
...Reopening ITT
...Henry Aaron's Golden Autumn
...Stricken Six
...Oil
...Reform
...New Water
...The Jesus Evolution
...Birth Control Blues

Reopening ITT
...Henry Aaron's Golden Autumn
...Stricken Six
...Oil
...Reform
...New Water
...The Jesus Evolution
...Birth Control Blues

Henry Aaron's Golden Autumn
...Stricken Six
...Oil
...Reform
...New Water
...The Jesus Evolution
...Birth Control Blues



abcdefghijklmnopqr
rst

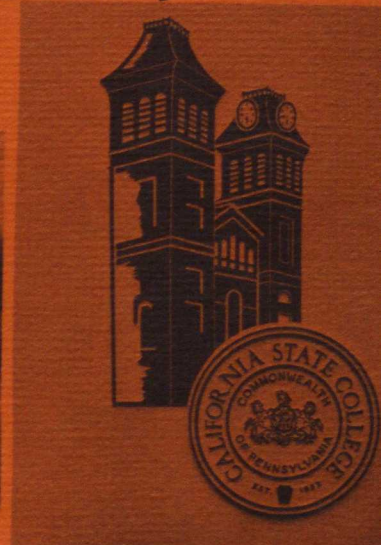
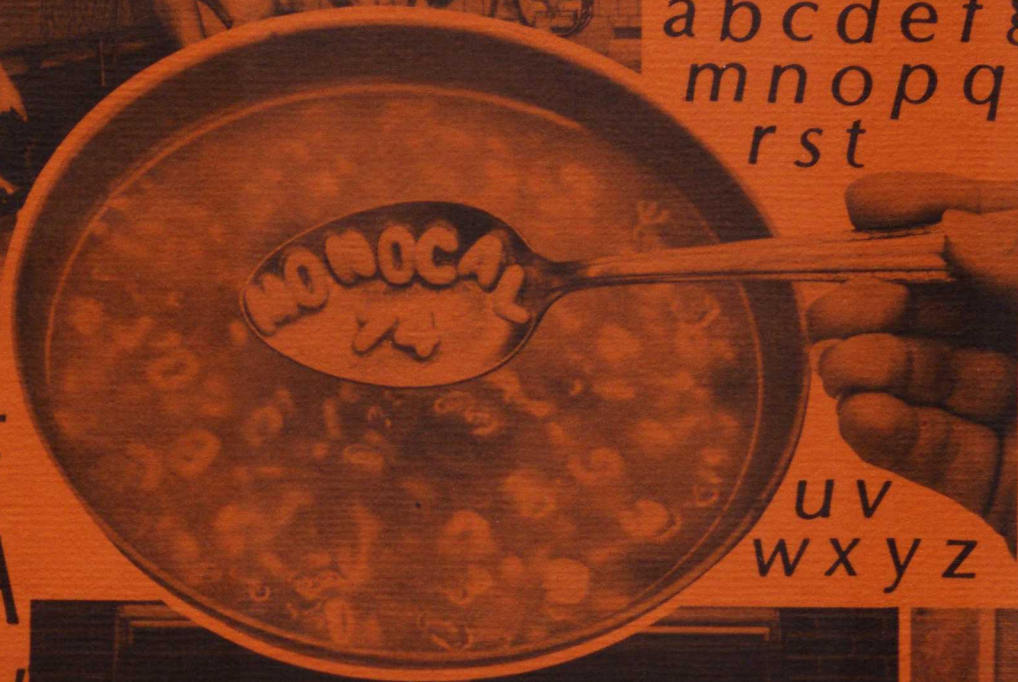

F
A
N
T
A
S
Y

uv
wxyz

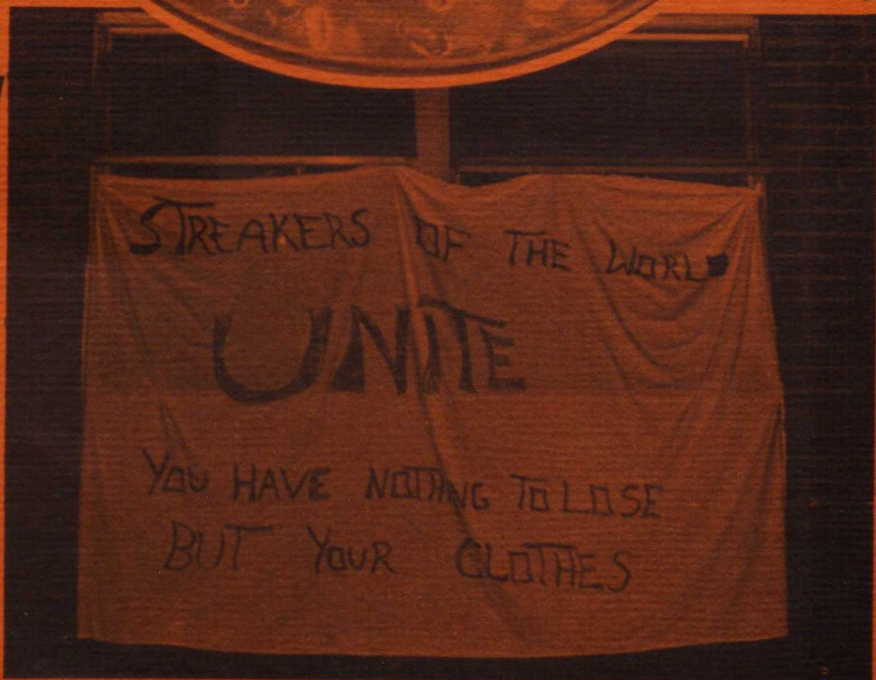

STUDENT RALLY



"MAN IS
CONSTANTLY
RESTLESS; GOING

FROM FACT . . . 1974 MONOCAL & PEGASUS



A

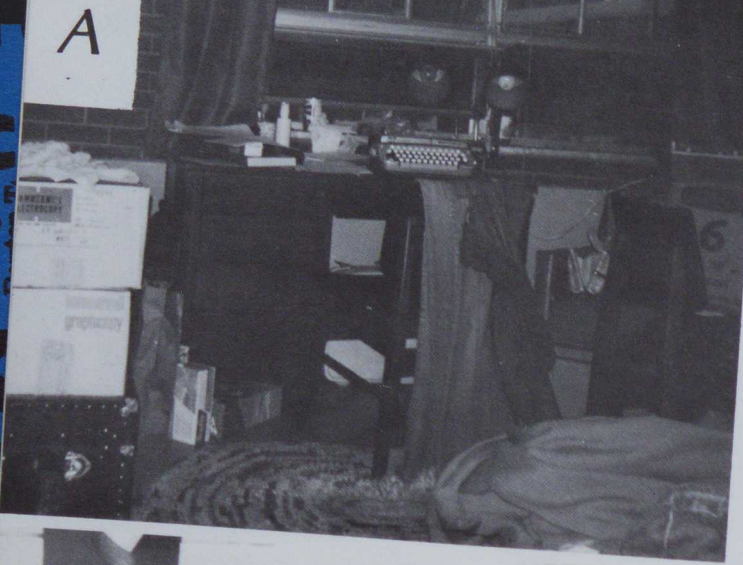

All Nighter



Lt. Governor Kline, Bicentennial Dinner
GALLAGHER HALL
CALIFORNIA STATE COLLEGE
WEDNESDAY, JUNE 26, 1974



Alumni Day - June 1974

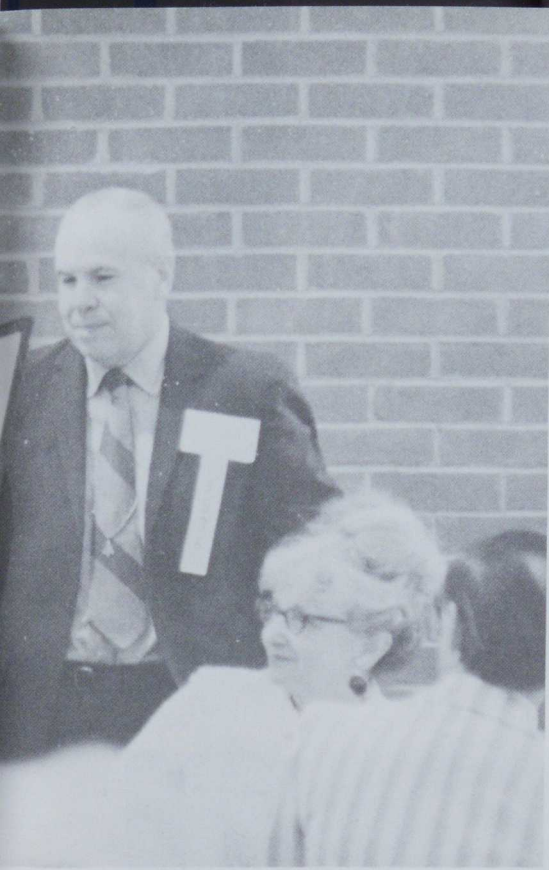

Betty & George Roadman Enjoying the Fun



Azorsky Administration Building

B



Getting Ready

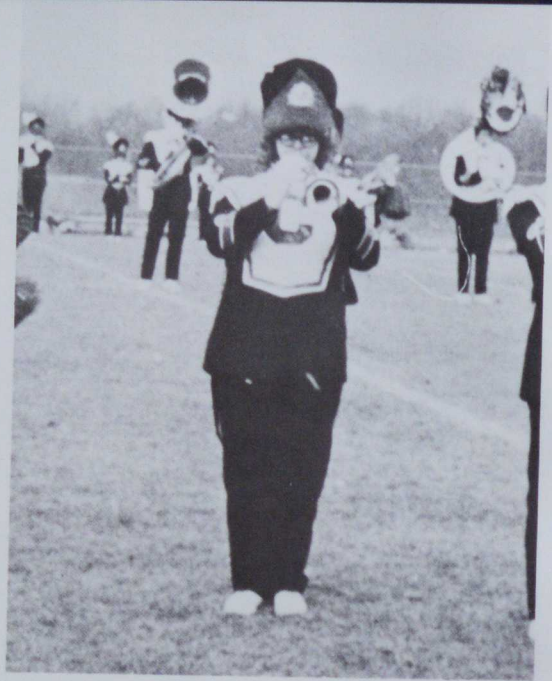

Blown



Snowy Scenario



California State College Marching Band and Drill Team



Pitchers



Infield



Outfield



Co-Captains



Catchers

NAIA DISTRICT 18 ALL-STAR TEAM

- 2nd Team — First Base—Dom Lombardo
 Second Base—Ken Meadows
 Honorable Mention — Catcher—Pete Labrasca
 Pitcher—Wayne Alexander

TRI-STATE COACHES COLLEGE ALL-STAR TEAM

- South Section: Pitcher—Ken Meadows
 First Base—Dom Lombardo
 Outfield—Ralph Chicane

OUTSTANDING PLAYERS

- Soph.— Ralph Chicane led team in hitting with an average of .386 and also lead with 32 hits and 26 runs scored.
 Jr.— Dom Lombardo had 26 RBI'S—led team with 12 doubles—.360 average.
 Sr.— Ken Meadows led team with 30 RBI's and led team with 4 homeruns—.354 average.
 Jr.— Bill Cleary had an average of .348.
 Sr.— Rock Head Bodzer was an outfielder with an average of .323.

Record—13-13

4	West Virginia	6
6		5
3	Geneva	4
8		3
16	Waynesburg	0
6		3
1	Frostburg	2
3		1
3	Slippery Rock	16
4		9
7	West Liberty	8
6		2
3	Clarion	9
1		0
7	Lock Haven	5
1		4
3	Point Park	12
1		2
3	Edinboro	12
3		4
2	Indiana	0
3		6
6	Grove City	5
11	Washington and Jefferson	6
6	Westminster	1
5		4



Rookie Pitchers



Rookies

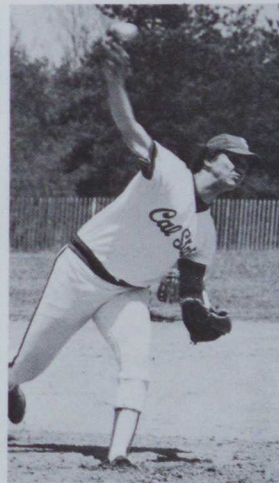
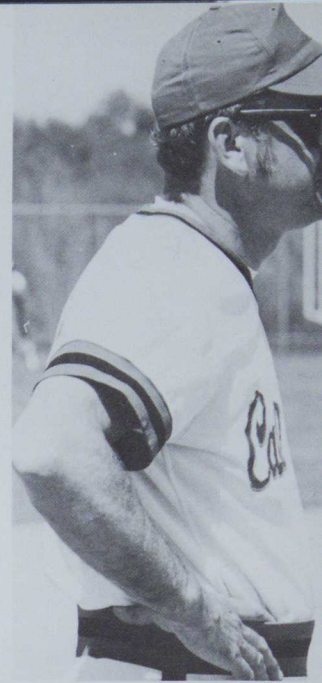

Bochna and Lombardo—co-captains

Meadows

Chicane



BASKETBALL STATISTICS

OVERALL RECORD

3-16

DATE		C.S.C.		OPPONENT	
11-30-73	h	72	Frostburg State	73	
12-03-73	a	50	Indiana U. of Pa.	61	
12-08-73	a	29	Lock Haven State	47	
12-12-73	h	50	Edinboro State	76	
12-15-73	a	54	Alliance College	50	
12-17-73	h	71	Alderson-Broadbudd	75	
1-08-74	h	50	Clarion State	65	
1-12-74	h	44	Lock Haven State	56	
1-14-74	a	53	Slippery Rock State	65	
1-16-74	a	56	St. Vincent College	65	
1-19-74	a	44	Juniata College	51	
1-31-74	a	60	Behrend College	57	
2-02-74	a	50	Clarion State	56	
2-06-74	a	71	Washington Jefferson	61	
2-09-74	a	51	Edinboro State	81	
2-11-74	h	61	Alliance College	77	
2-13-74	h	51	Indiana U. of Pa.	57	
2-16-74	h	47	Slippery State	67	
2-18-74	h	56	Waynesburg College	71	



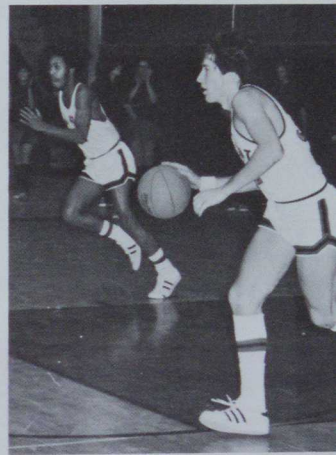
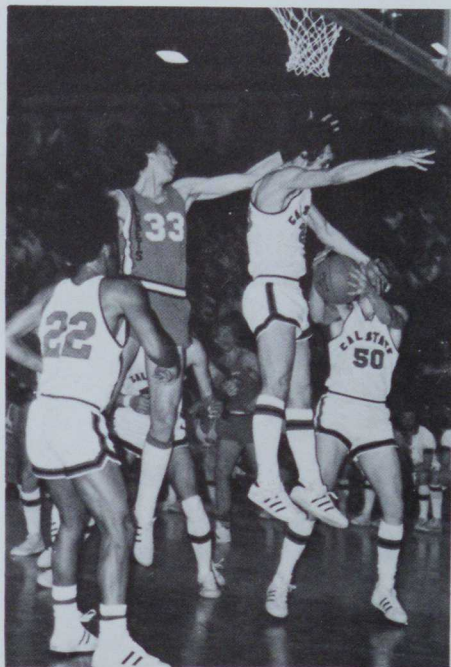
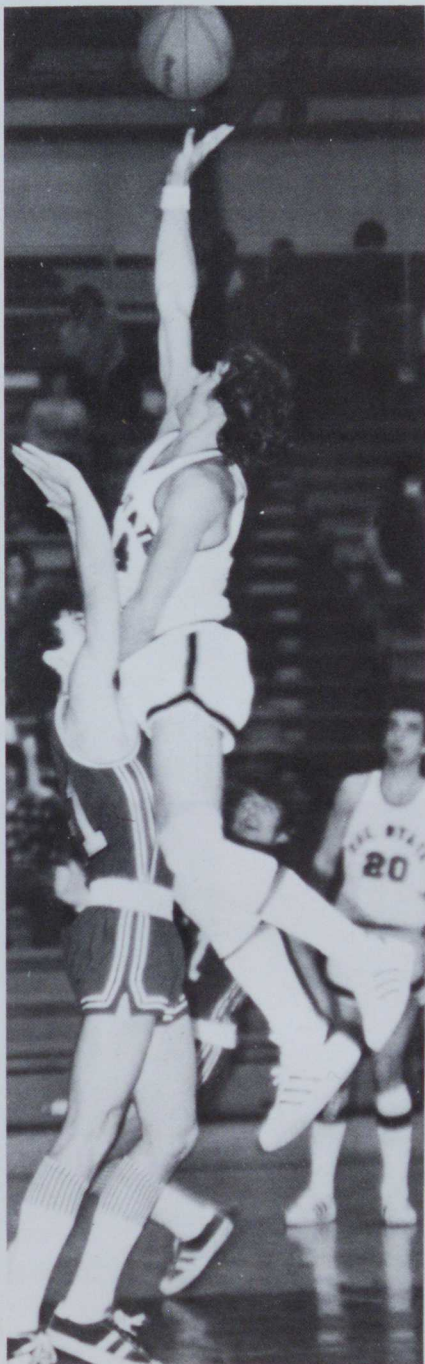



W.R.A.A. WOMEN'S BASKETBALL TEAM

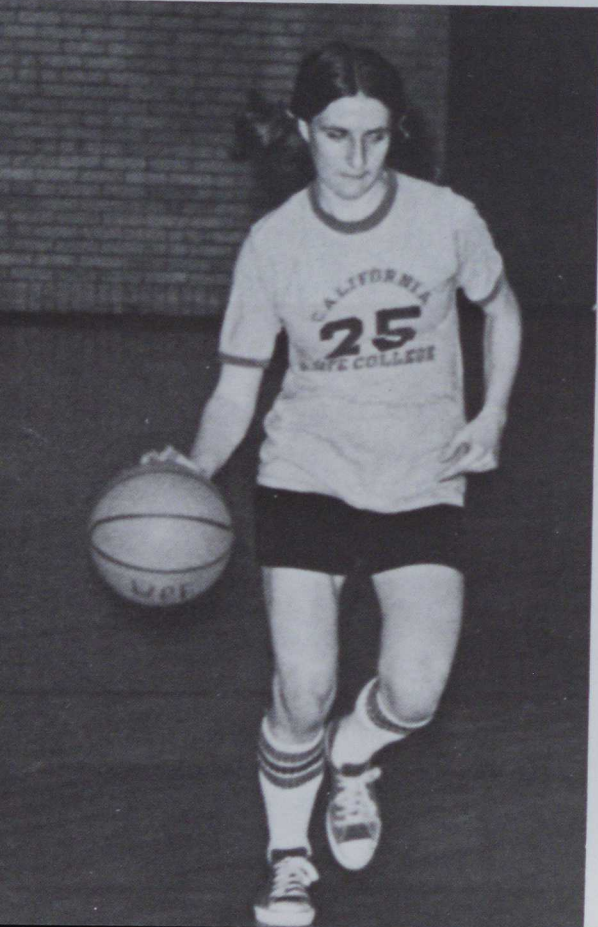

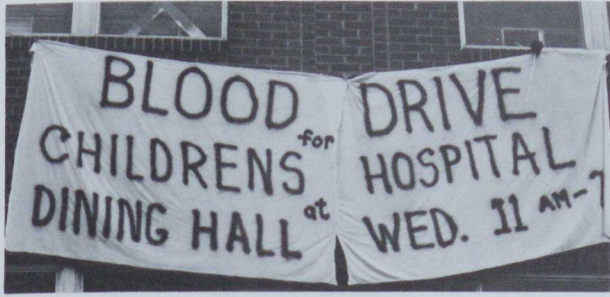

Delta Chis had an excellent turnout and raised 160 pints of blood.



Dave Fox donates his blood.



Ballet



Bingo



Mr. Carter



C



Not only do you need a valid Matric Card, it seems that is not enough. SAA manages to rip off a dime for each check cashed.





Christian Fellowship

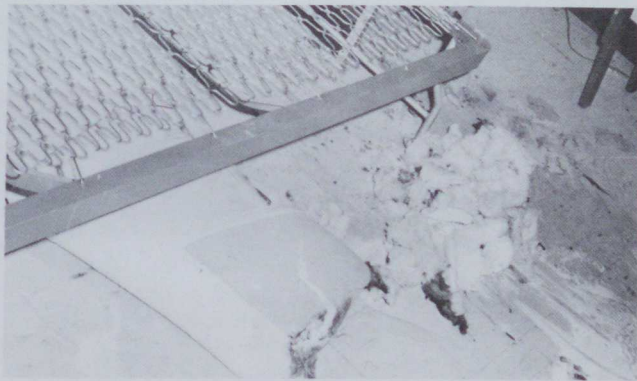

Clyde Hall is one of the HOT spots on campus.



CALIFORNIA TIMES

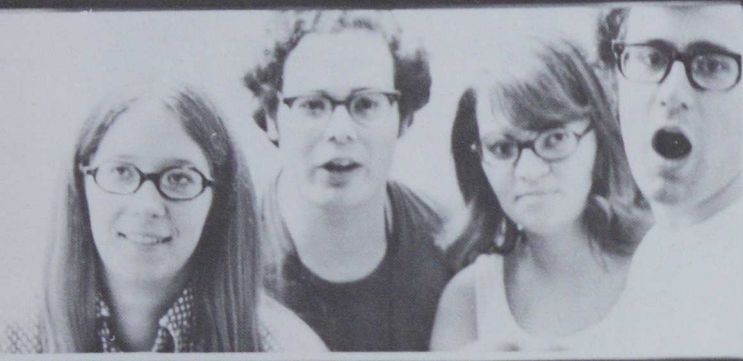

California Times—Summer Staff

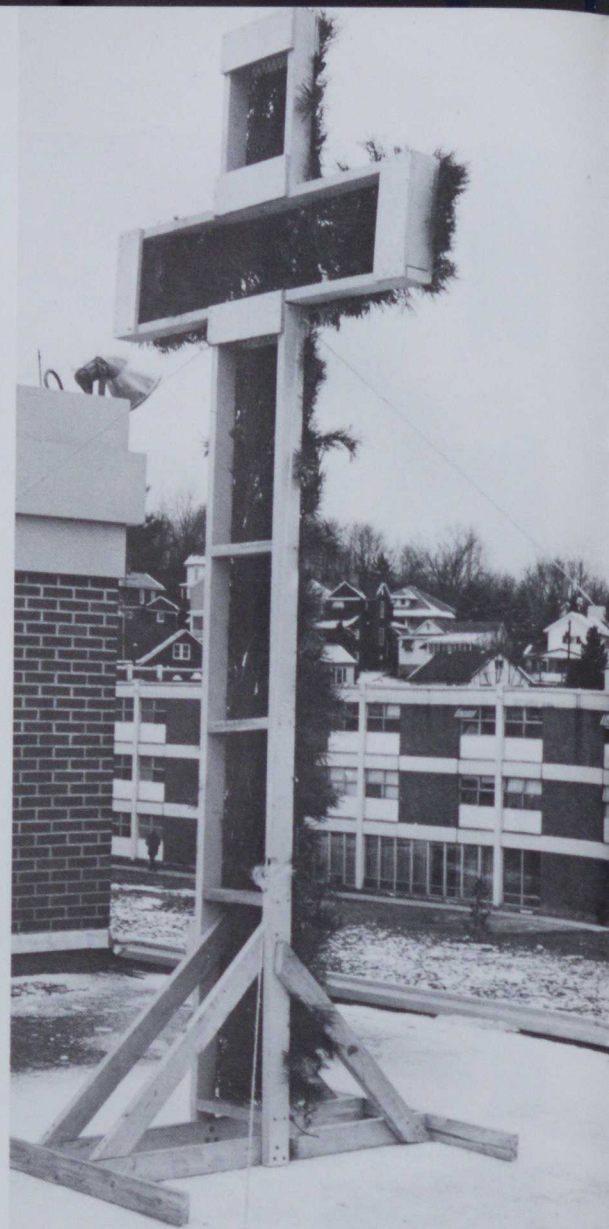

Christmas Cross Atop Union



Computers



Merry Christmas!



Sign built and dedicated during the summer of the centennial celebration.



College Choir



Classroom

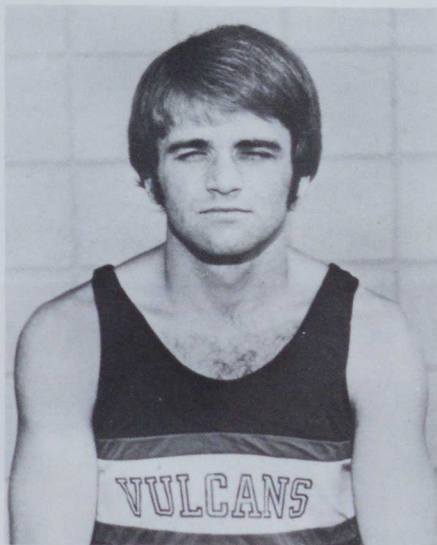

Doug Boyd

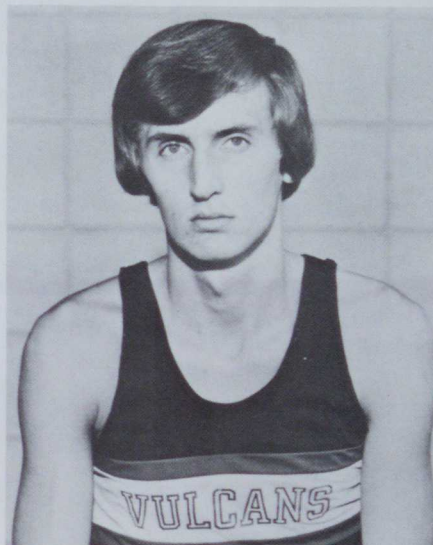

John Blanc

Cross-Country

Team Record: 1-4

Game Results:

Edinboro — 63-15
 Lock Haven — 32-29
 Indiana — 46-17
 Grove City — 42-18
 Slippery Rock — 43-19

Home Invitational Sept. 22
 Team Finishing: 5 out of 7 schools
 PLACE: 19 Doug Boyd 27:43
 30 John Blanc 29:13

West Liberty Invitational Oct. 12
 Team Finishing: 4 out of 7 teams
 PLACE: 13 Doug Boyd 28:54
 14 John Blanc 29:09
 23 Clyde Van Diviner 30:23
 24 Dave Puskar 30:27
 25 Tom D'Antonio 30:30
 36 Barry Lynch 31:46

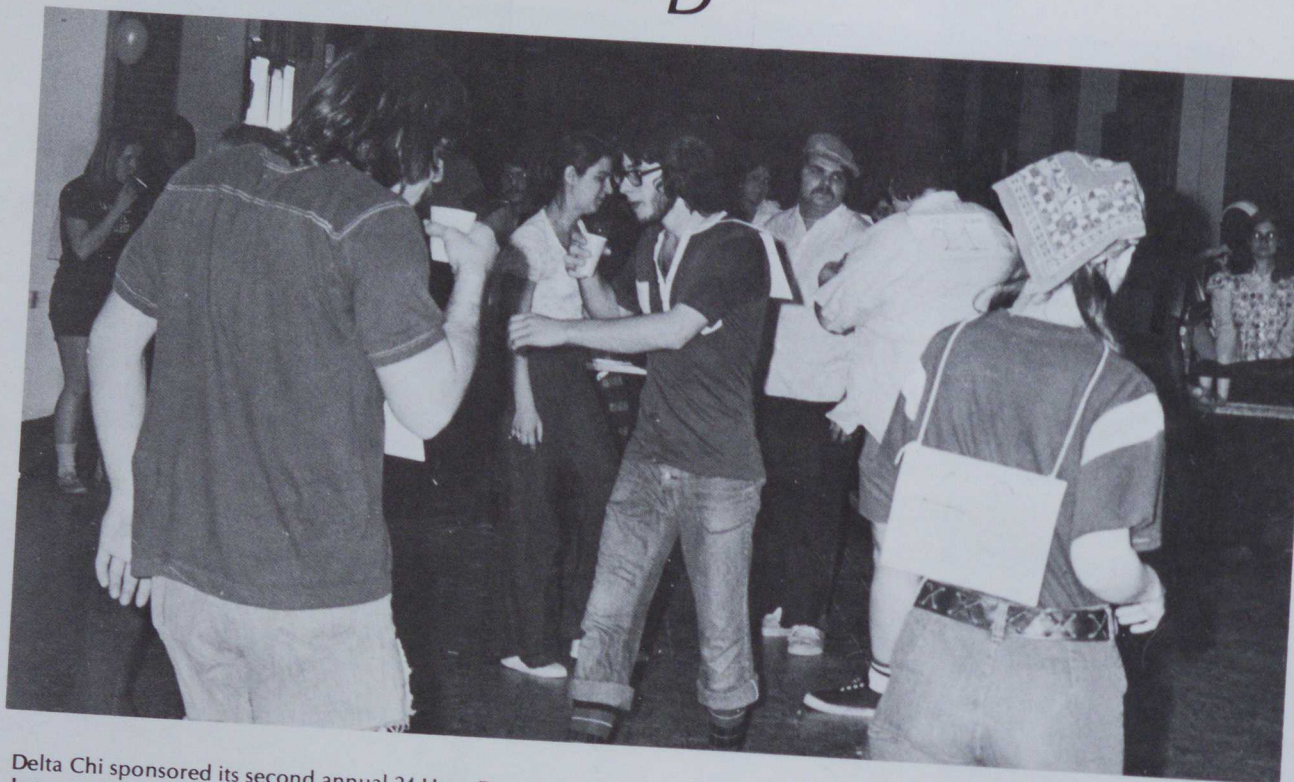

Delta Chi sponsored its second annual 24 Hour Dance Marathon, "Dance for those who can't", for Multiple Sclerosis. Mark and Jean won! Over \$200 was raised.



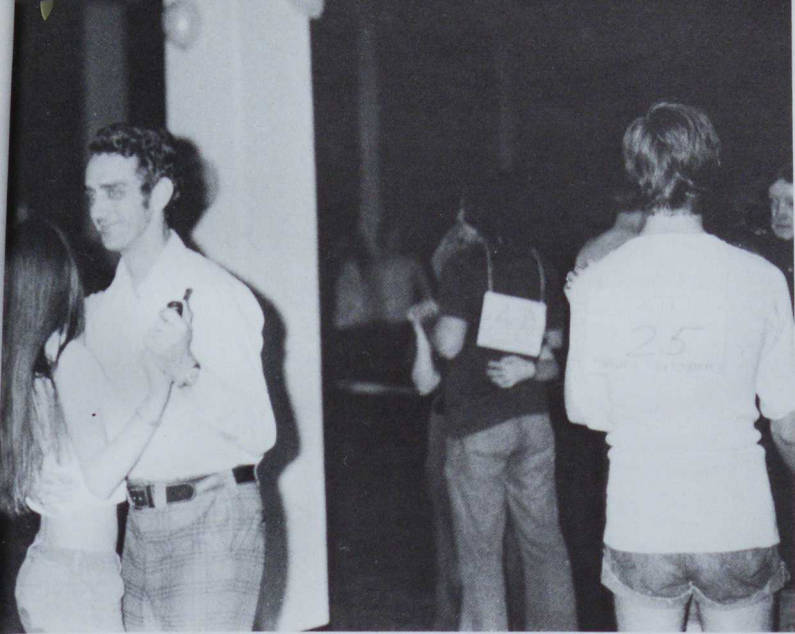

Howard Raber Dancing or . . . ?

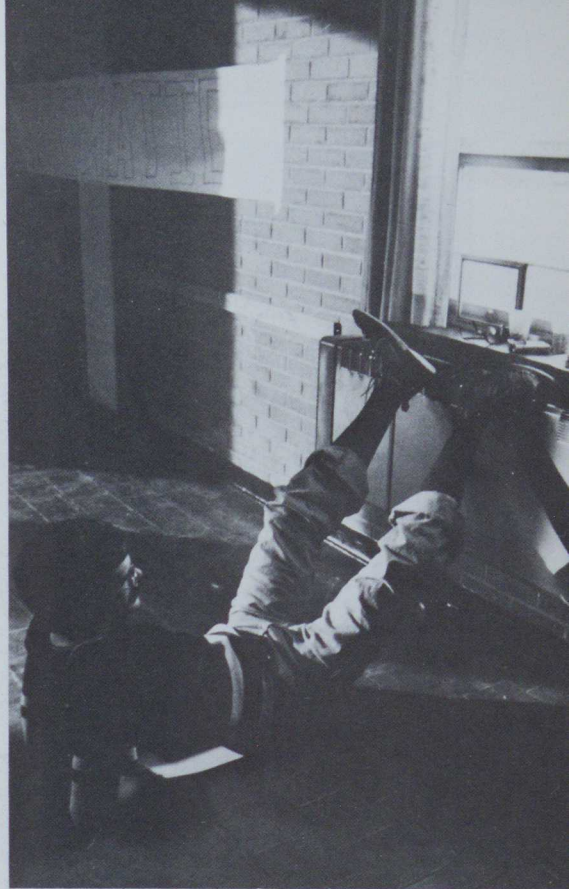

Danced Out



Dancing 'Boogie'



Gallagher Dishroom
and
Workable (?) Facilities



DRILL TEAM



E

ELECTIONS

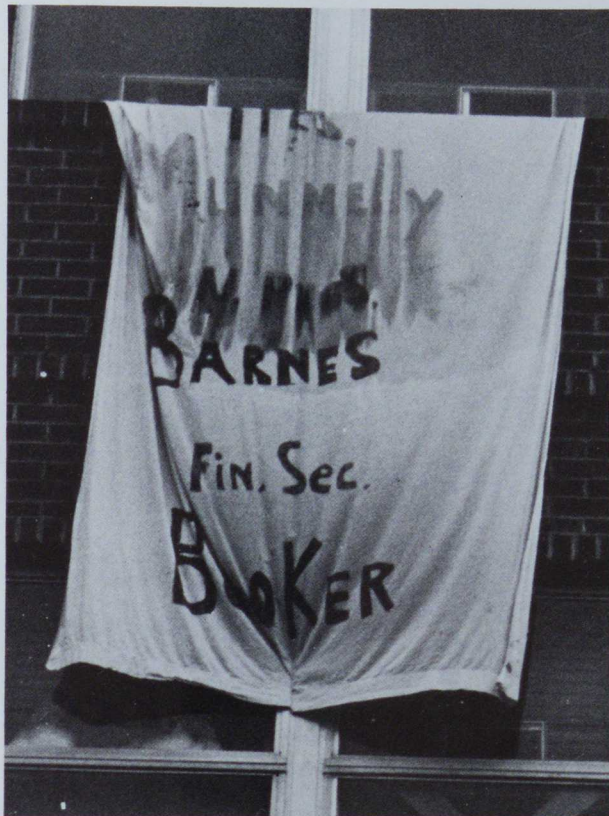

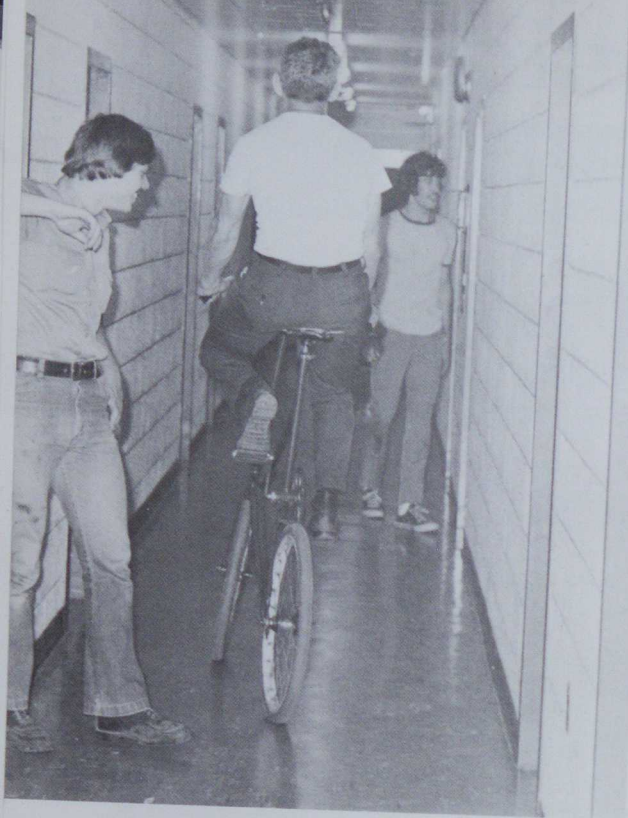

DORM ENTERTAINMENT

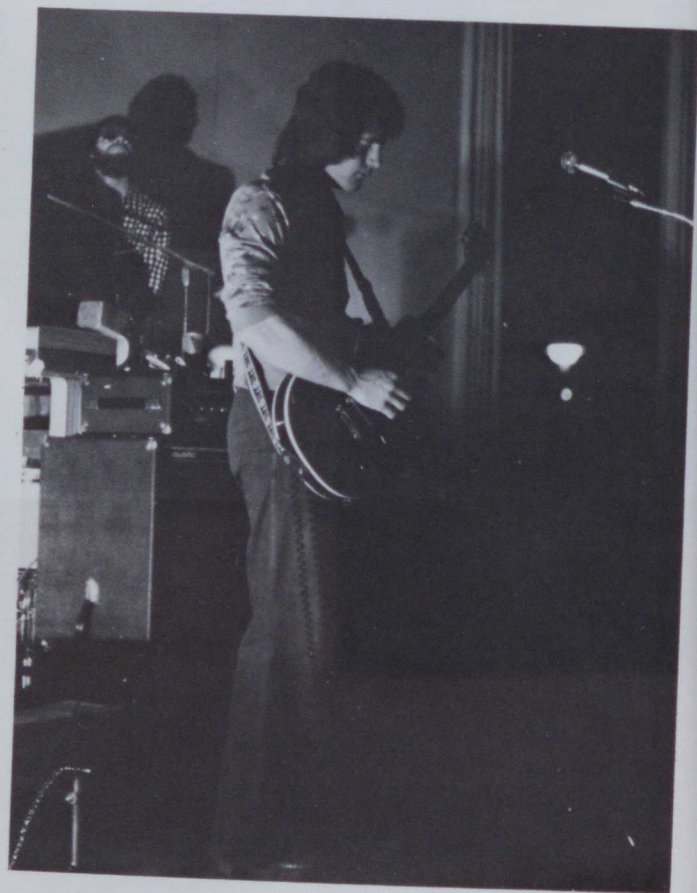
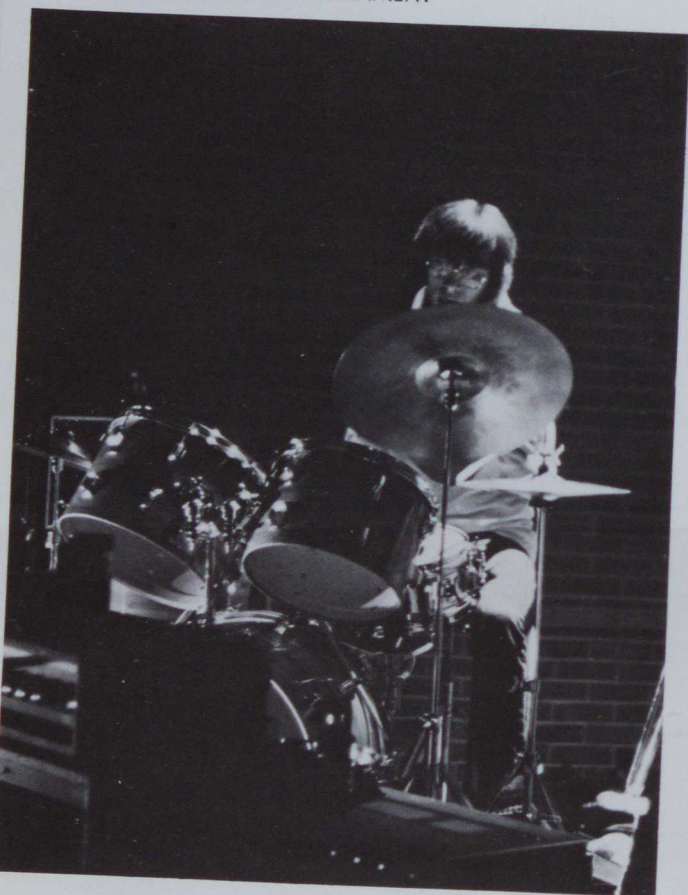

ENTERTAINMENT OUT OF THE DORMS

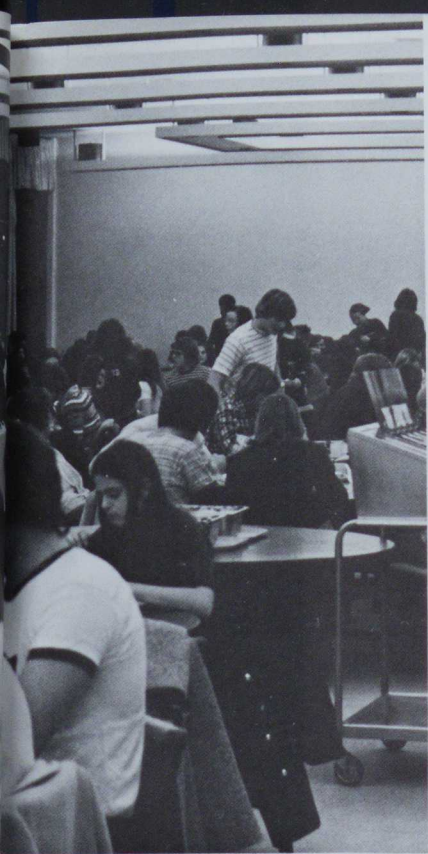

EATING IN GALLAGHER

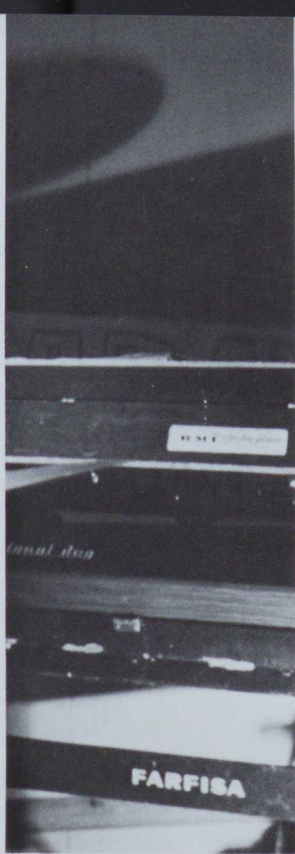

ENTERTAINMENT (CON'T)



EASTER DISPLAY WINNERS

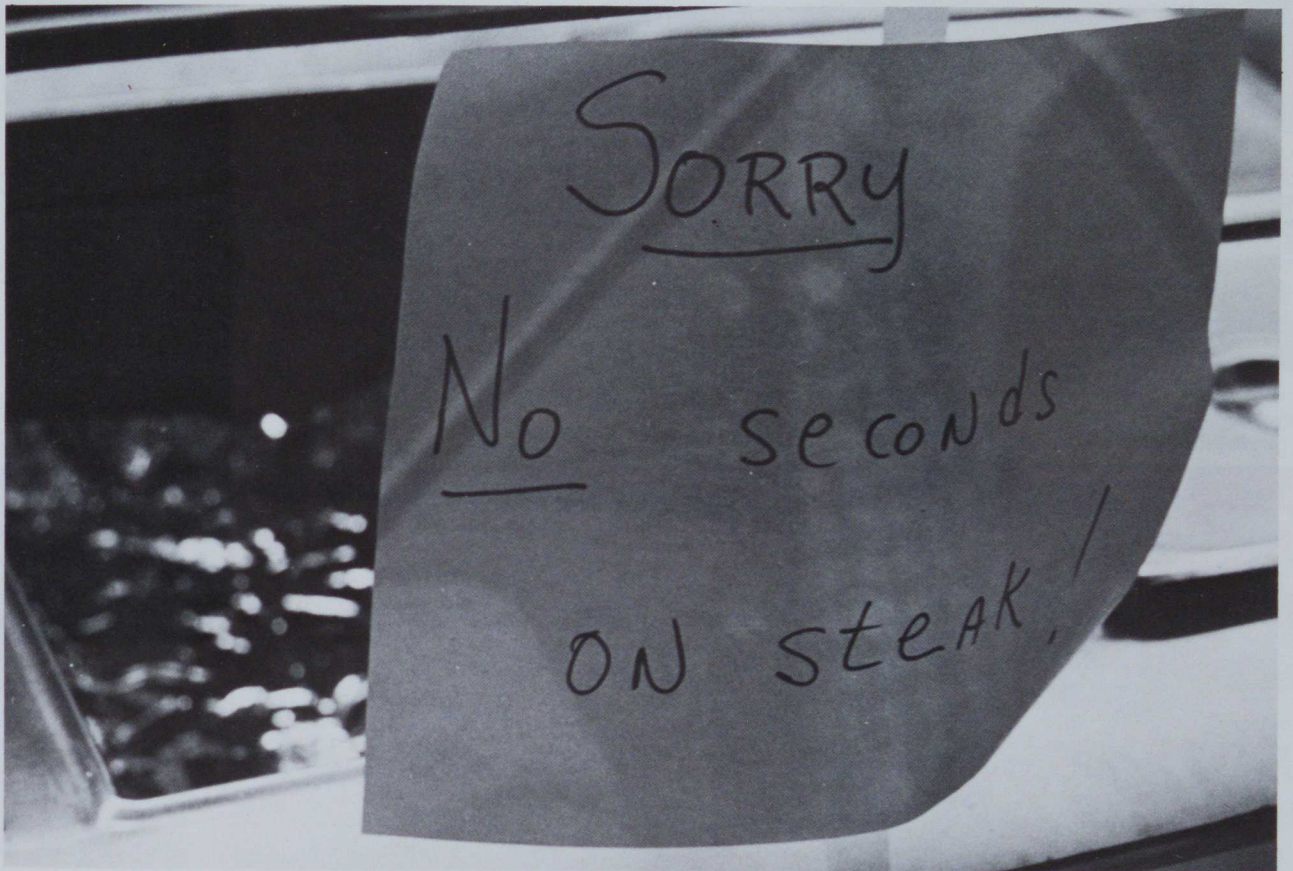

EXCUSES

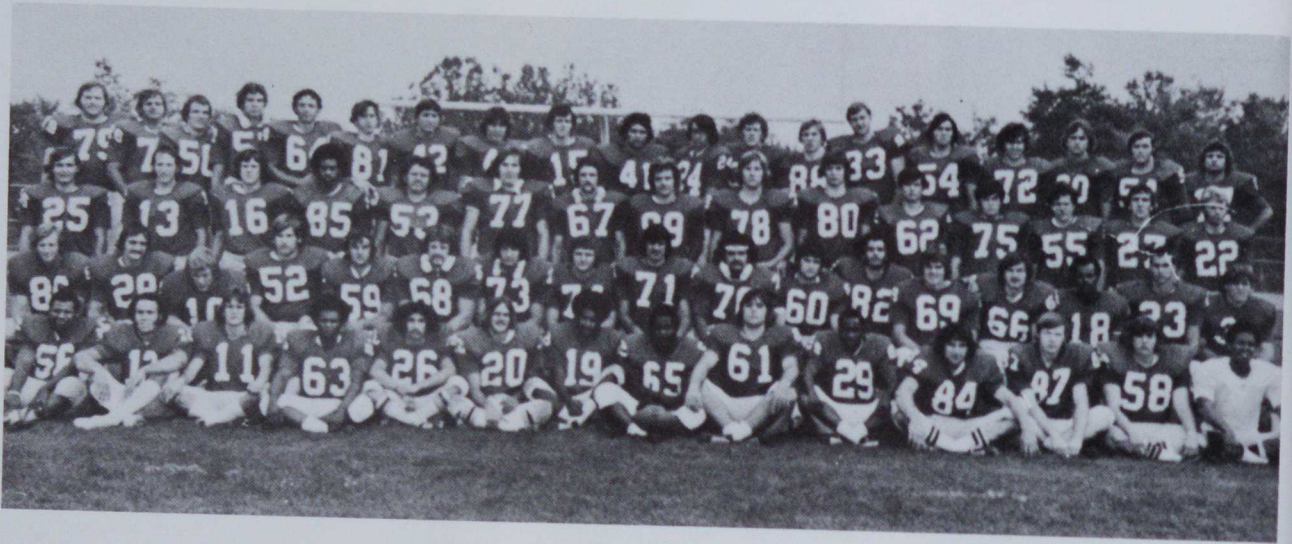

GAME RESULTS

	<u>US</u>	<u>THOSE GUYS</u>
Frostburg	14	6
Cheyney	3	0
Lock Haven	14	25
Slippery Rock	0	40
Shippensburg	21	13
Clarion	13	44
Indiana	28	34
Edinboro	13	47

OVERALL
3-5



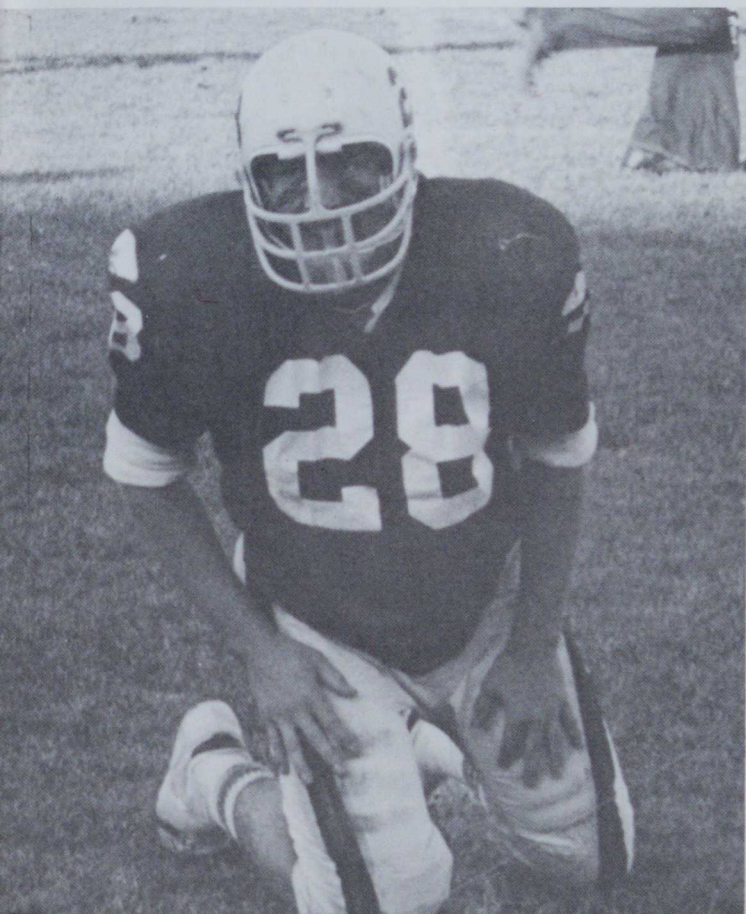
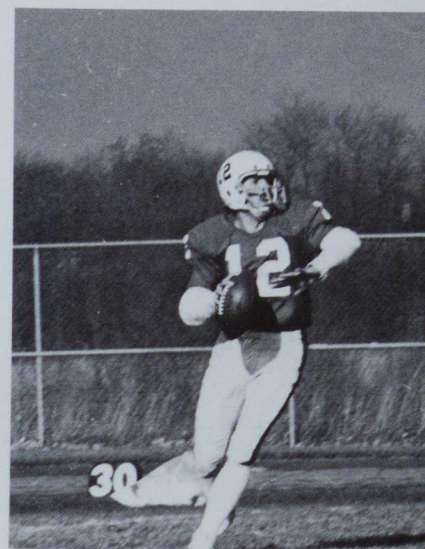
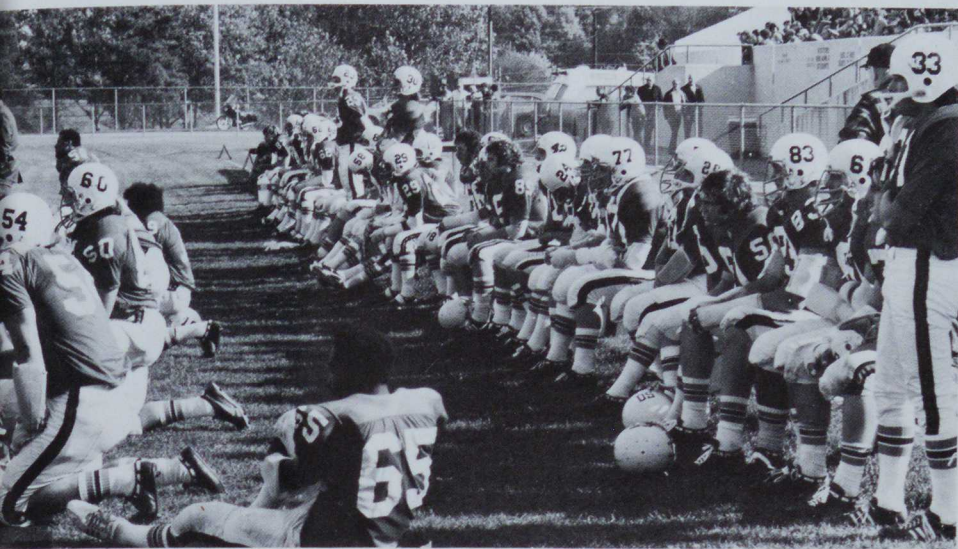
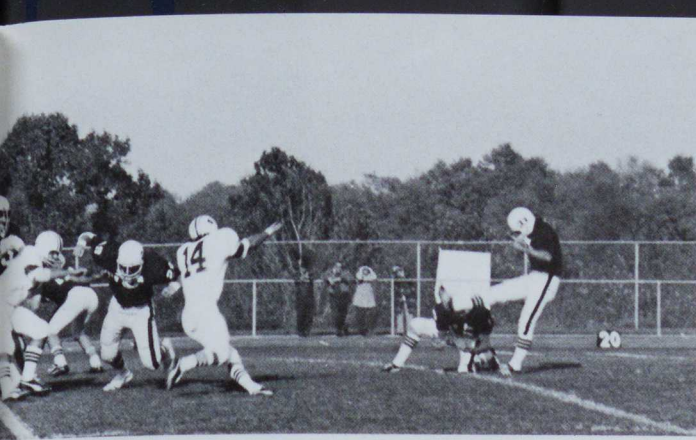

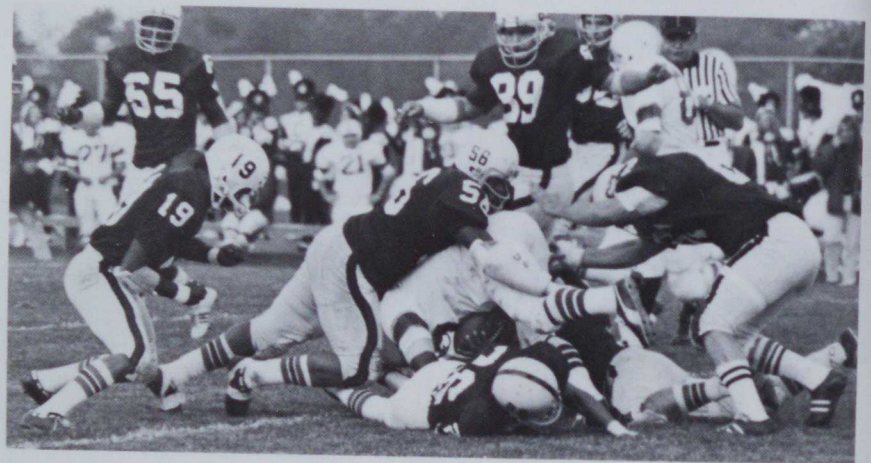
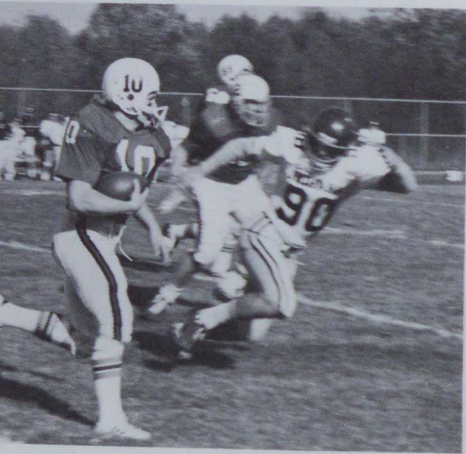
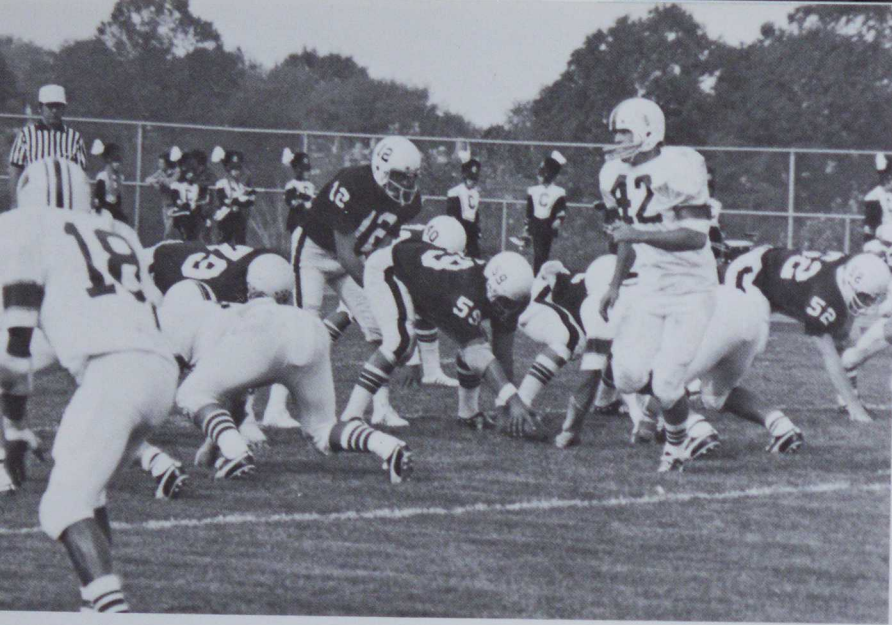

VULCAN LETTERMEN—Front: S. Toth, S. Guzy, V. DalBon, S. Ames, T. Duplinsky, D. Evans, T. Zinger, M. DeMichela. Middle: D. Jones, P. Smarslock, J. Klamerus, L. Nagy, V. Munson, G. Tretter, A. Natali, B. Cikovic. Back: P. Kovacs, D. Matthews, J. Fritz, T. Sukel, D. Kordich, B. Galardini, E. Oakley, J. Chambers.

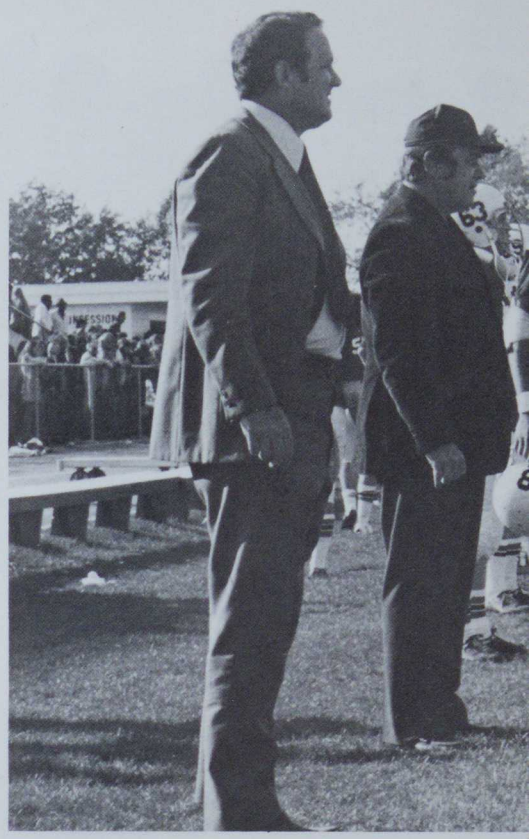

OFFENSIVE SQUAD

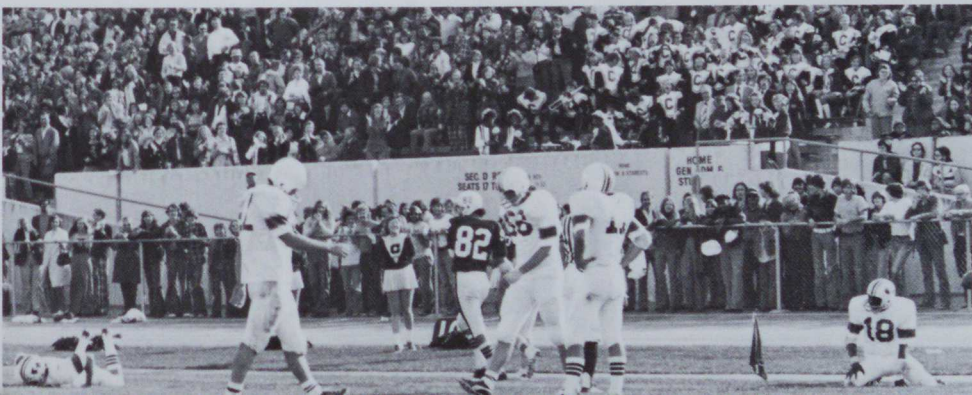



DEFENSIVE SQUAD

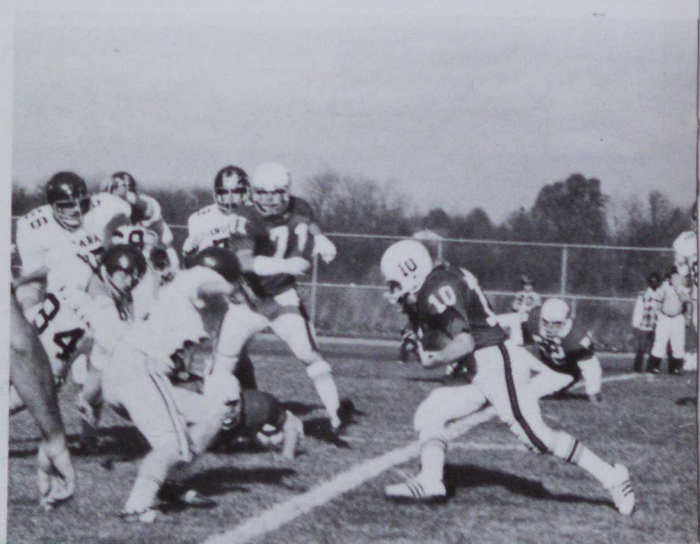
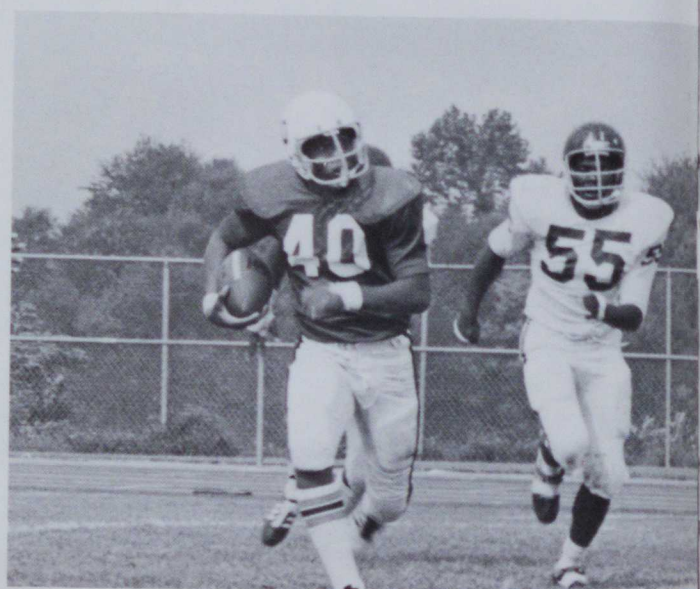



Foreign Student Negash

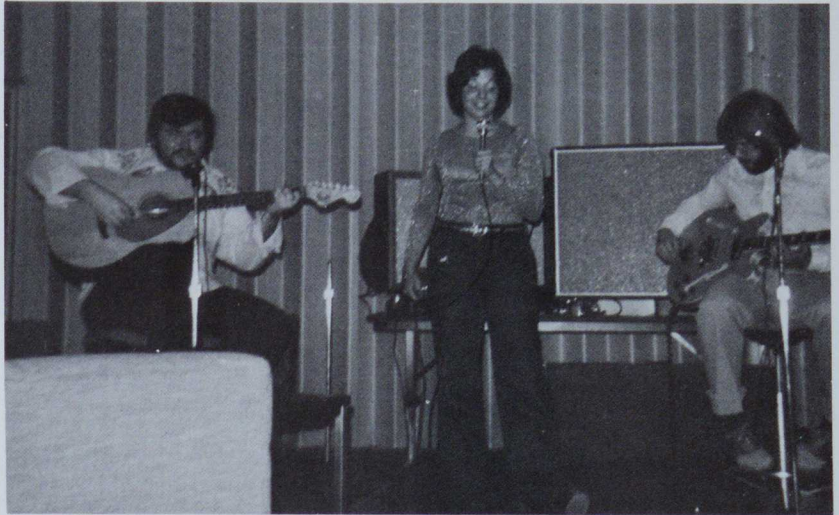

Full Circle—Featuring lead singer Spiffy



Gambling man Frank Garcia

NIKKI GIOVANNI
the
Princess of Black Poetry

Monday, November 19
STEELE AUDITORIUM
1 p.m.



GODSPELL



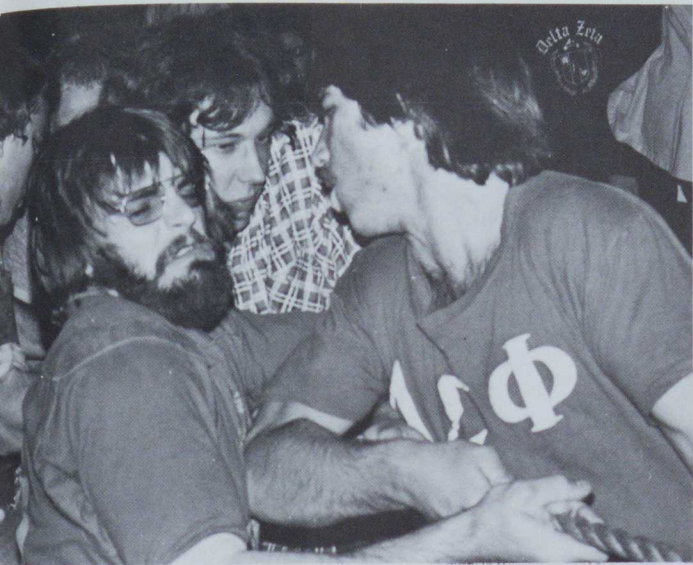

TUG OF WAR



Sororities pull for the best

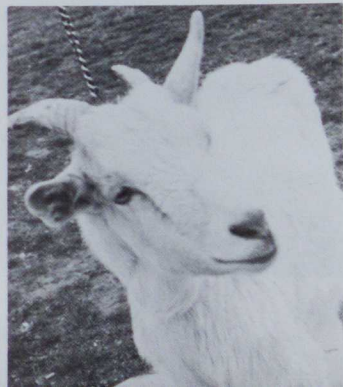
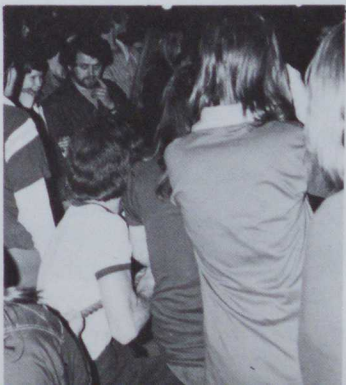

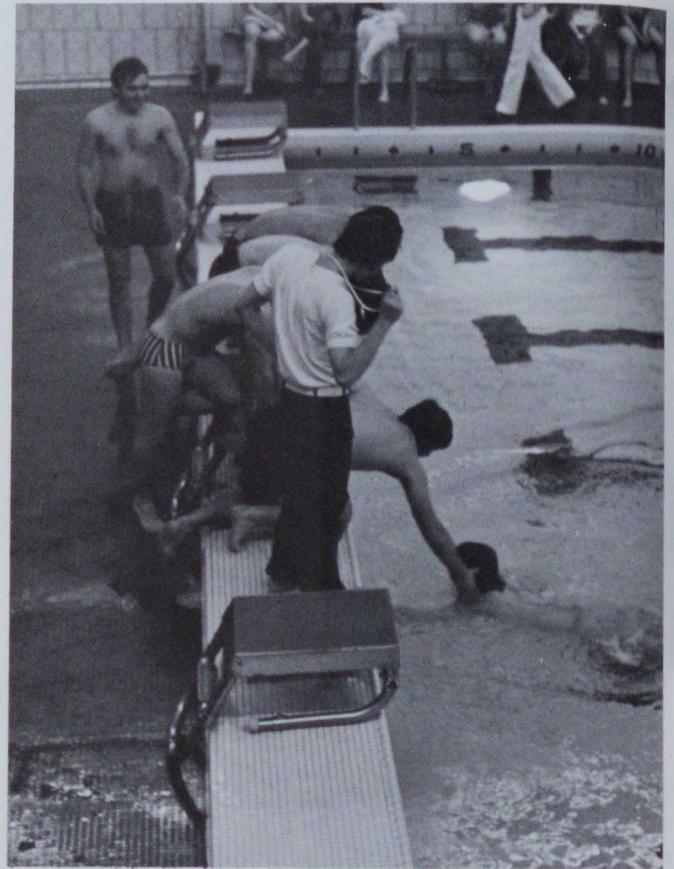

GREEK SWIM





Chicken Fights
sorority and fraternity
combined competition



Delta Chi
1st Place

GREEK SING



*Delta Zeta Sorority
1st Place*



Gallagher





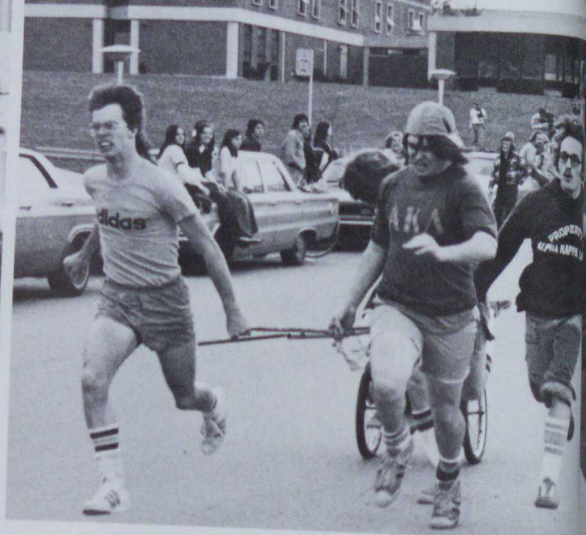

Theta Xi's edge out TKE's to win the chariot race





Tri Sig's win the chariot race.



H



HOMECOMING COURT

Vikki Rice Sandy Milligan Queen Pam Hagerman
Debbie Rico Sharon Wojcik



John
Hartford

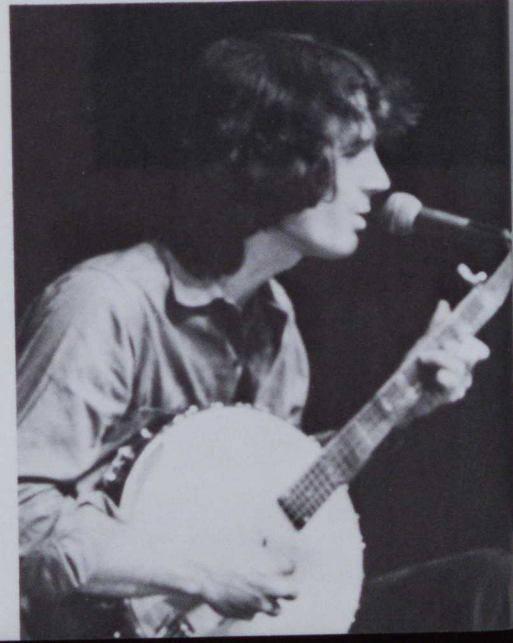



HOMECOMING QUEEN CORONATION

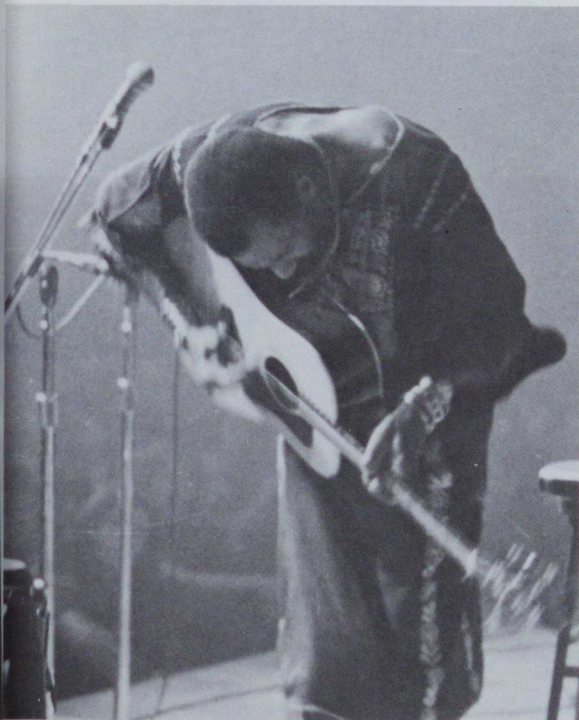

Richie
Havens





College choir and men's glee club in Harrisburg with Governor Shapp

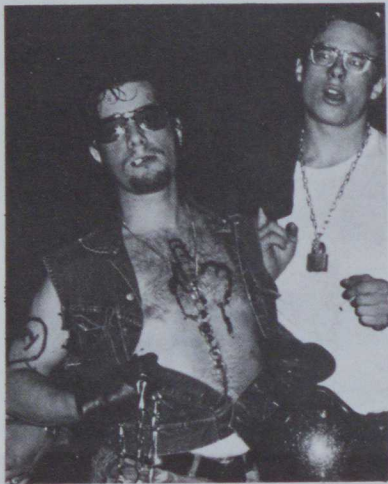

Homecoming entertainment



FRIDAY, OCTOBER 19
LAPIDARY SHOW & SALE
10 A.M. - 6 P.M. — UNION

CHICKEN LITTLE II
12 NOON — 1:30 P.M. — UNION

MOVIE ORGY
8 P.M. — STEELE

THURSDAY, OCTOBER 18
LAPIDARY SHOW & SALE
10 A.M. - 6 P.M. — UNION

CHICKEN LITTLE II
12 NOON — 1:30 P.M. — UNION

**RICHIE HAVENS and
JOHN HARTFORD**
8 P.M. — HAMER

SATURDAY, OCTOBER 20
HOMECOMING PARADE
12:05 P.M.

CSC vs. SHIPPENSBURG
2 P.M. — STADIUM

1950's REVIVAL
4 P.M. — STEELE



CALIFORNIA STATE COLLEGE

HOMECOMING '73

C I R C U S



Johnson Hall on a quiet night

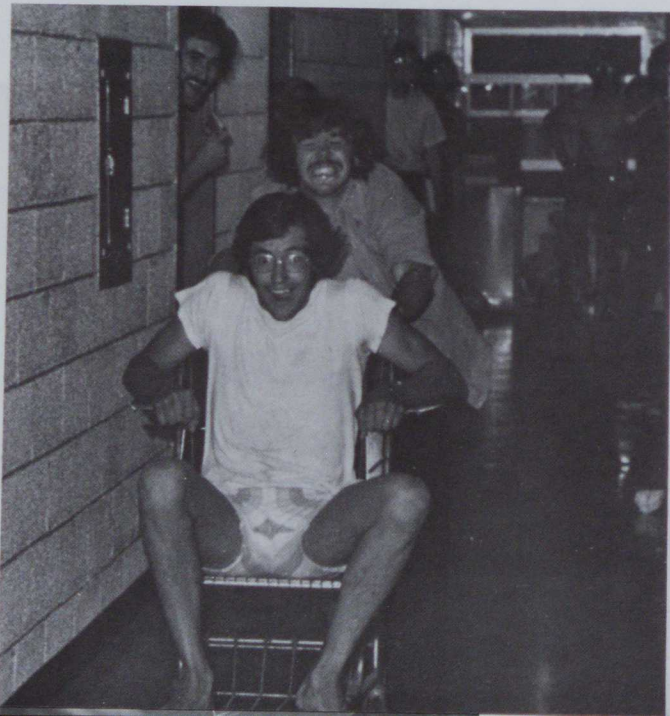
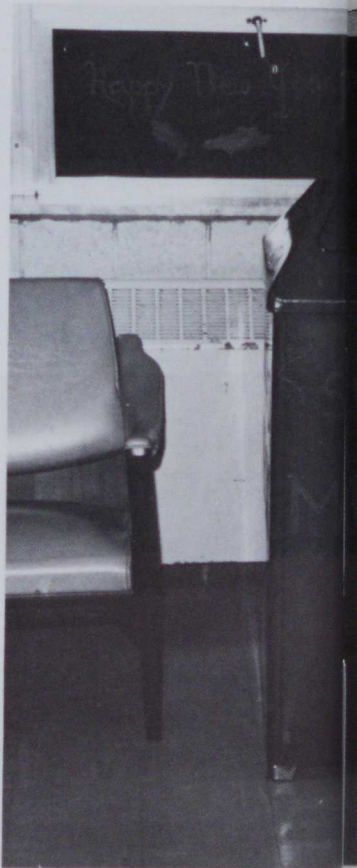



JUDO CLUB

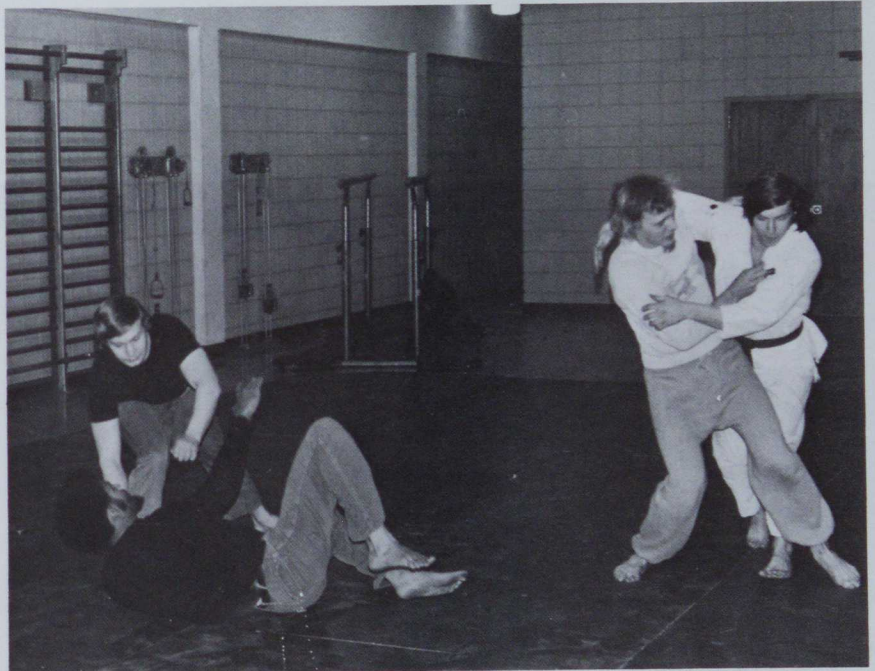
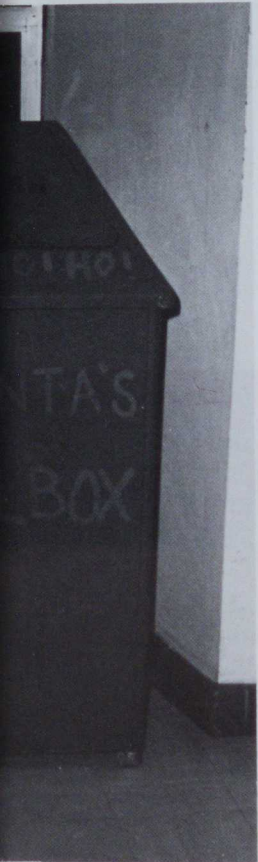



Albert Reed Library

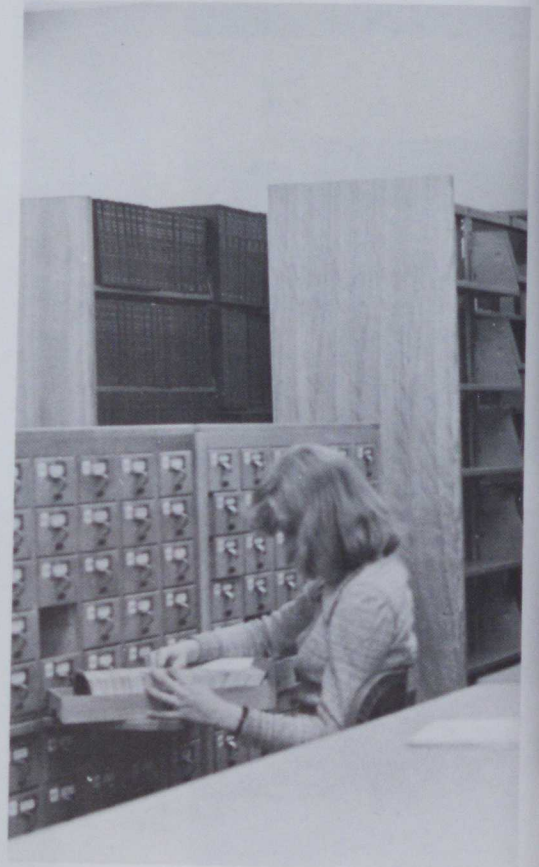

Utilizing Facilities





Leisure During Spring



Love



Leaving for the Summer

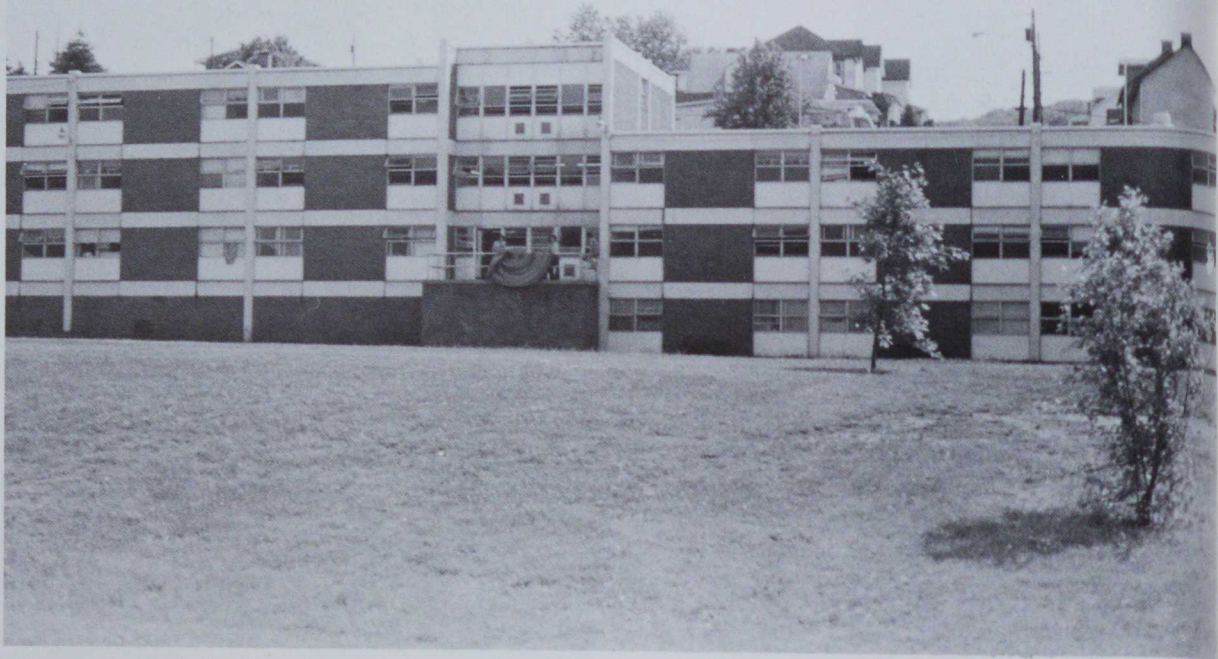

MCCLOSKEY HALL
Looking From Student Union Grounds



Men's Glee Club
Performing spring
concert at the
Learning Research
Center in spring.



Motorcycling at
California State
first year academic
program in Motorcycle
safety.



MISS CALIFORNIA STATE COLLEGE

Sponsored by Pan Hell





Bathing Suit Contest



Expression



Awards

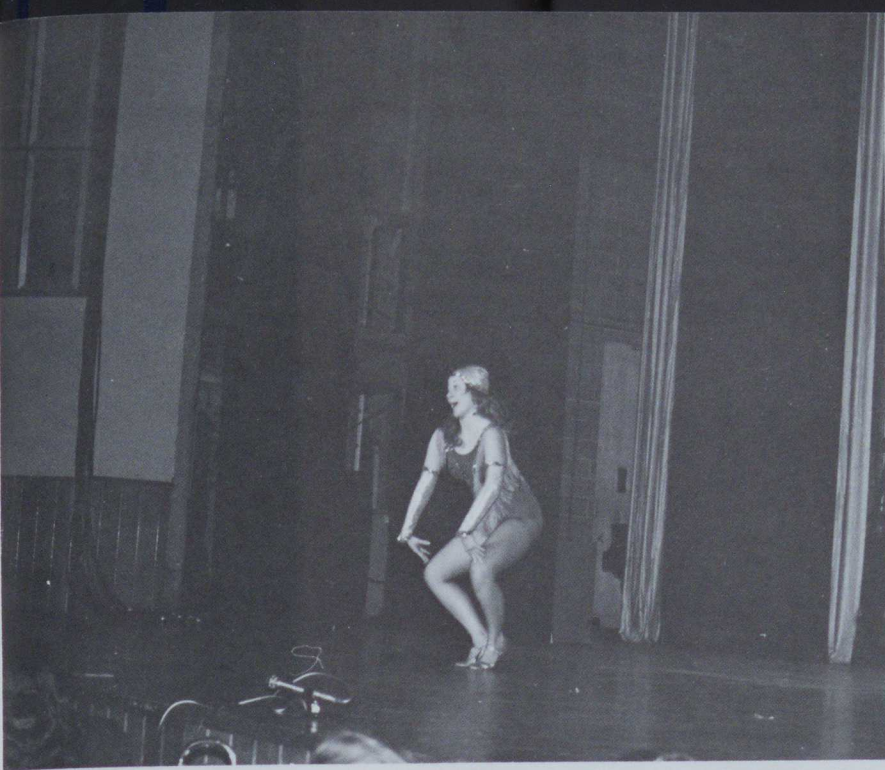

LAYNEE HERRON
1973
MISS C.S.C.

*Doing her
thing*



*The presentation
of crown to . . .*



SHARON WOCJIK
1974 MISS CALIFORNIA STATE COLLEGE

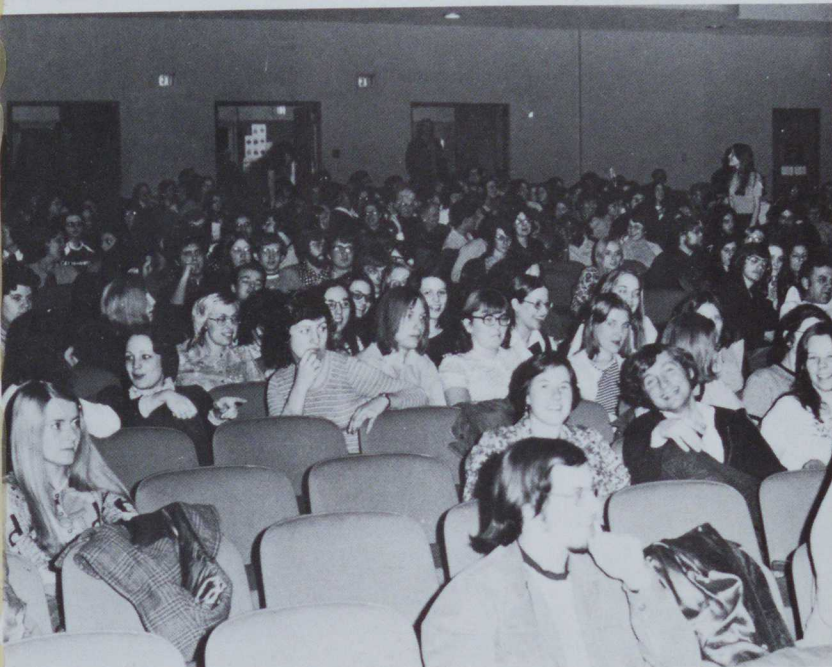

Sunday Movies at Steele



Mailing



Student Activities
Student Body Meeting
(Fee Increase)

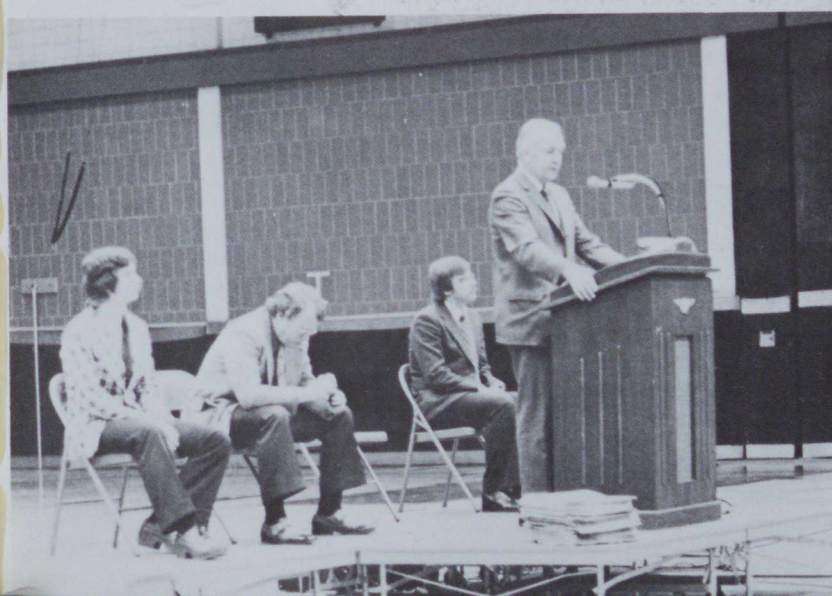

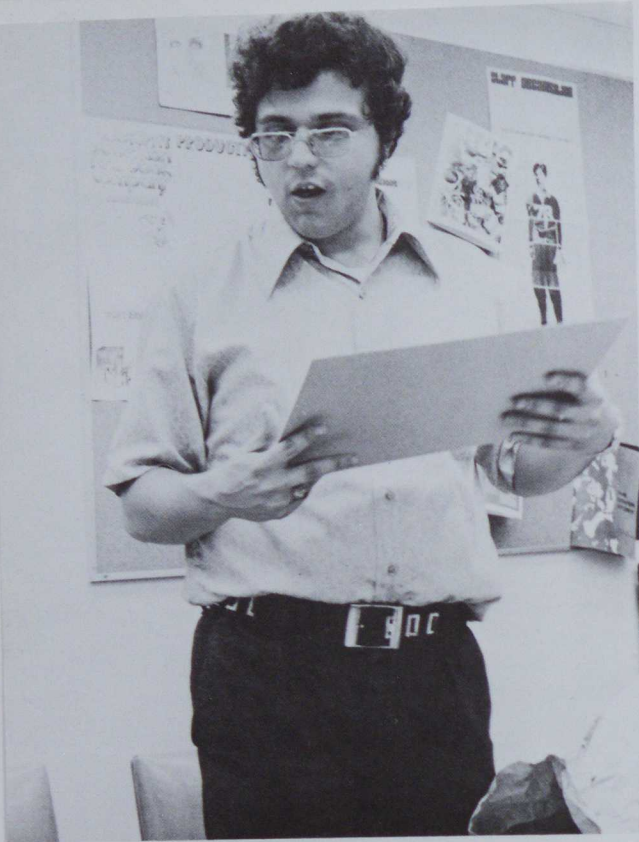

LOUIS SANTODONATO, Business Manager



TERRY DAVIS, Office Manager and
ROSE BERTINI, Executive Secretary



MARY MARTIN, Senior Co-Editor
Editor With Copy Eds, NANCY STEWART & KATHY MEANS



JERRY BERLIN, Photo Editor



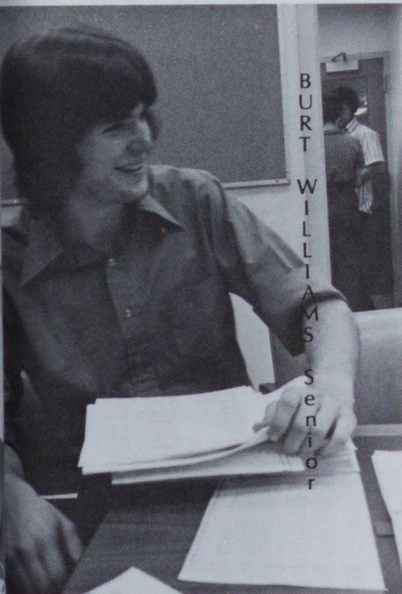
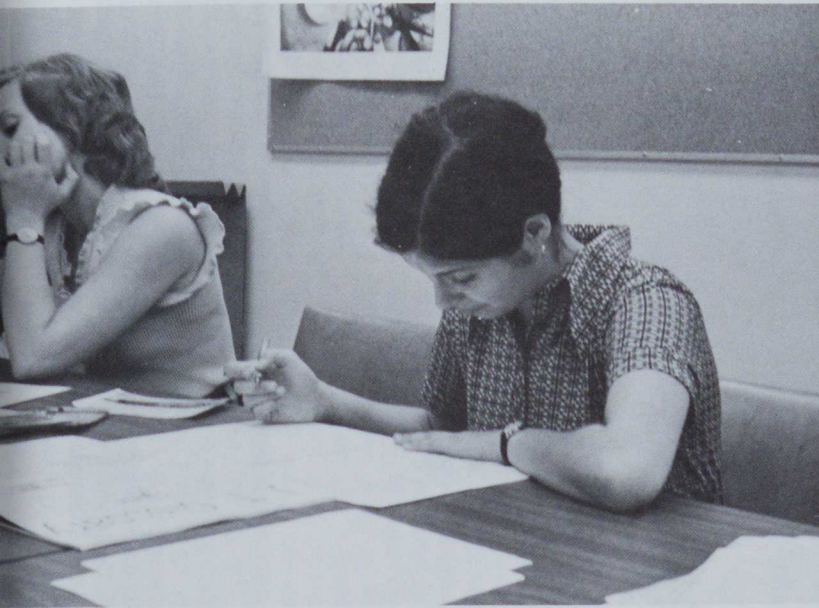

BURT WILLIAMS Senior

1974
MONOCAL
EDITORIAL
STAFF



LYNDA HUGHES Layout

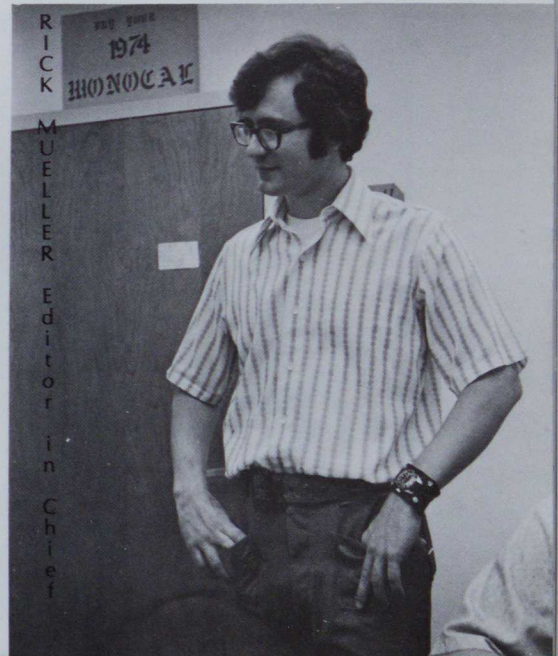

RICK MUELLER Editor in Chief

Drug Raid At Clyde Hall

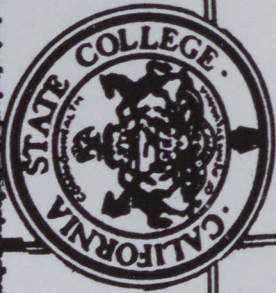

The California Times

CALIFORNIA STATE COLLEGE

CALIFORNIA, PENNSYLVANIA

VOLUME 37, NUMBER 9

FRIDAY, MAY 17, 1974

AN EQUAL OPPORTUNITY EDUCATION AND EMPLOYMENT INSTITUTION

Twelve Arrested For Drug Violations: Street Value \$1,085

Twelve suspected drug pushers were arrested and a quantity of narcotics and dangerous drugs with an estimated street value of \$1,085 confiscated in an early morning police raid today at the Clyde Hall dormitory on the California State College Campus.

Included in the narcotics confiscated were 5½-pounds of marijuana, 170 hits of Speed, four sets of scales and miscellaneous smoking paraphernalia and evidence gathered

weighing seven ounces were picked up in this morning's raid.

Raymond Allan Cilimburg, 21, Cleveland, Ohio, possession and sale of LSD and an additional charge of possession of marijuana when about one ounce was confiscated in the raid; Timothy Lee Forrester, 21, 508 Cochran Dr., Greensburg, possession and sale of amphetamine and marijuana and the added charge of possession today. David Jude

Ave., Glassport, possession and sale of marijuana and speed with additional charges to be filed of possession of about one pound of marijuana, white powder, 12 capsules of speed, two scales and smoking paraphernalia; Patrick Jonathan Murphy, 21, New Canaan, Conn., possession and sale of marijuana with additional charge of possession of three pounds of marijuana, two sets of scales and smoking paraphernalia found during the raid.

John Albert Halloran, 21, North Haledon, N.J., possession and sale of marijuana with the additional charge of possessing three pounds of marijuana, two sets of scales and smoking paraphernalia as the result of the raid; and Carl Robert Croushore, 21, 85 Carol Pl., New Cumberland, Pa., possession and sale of marijuana.

which were used as the basis for

Four graduating seniors were awarded the Student Activities Association Distinguished Service award at the senior dinner held last night. Those receiving the award were: Jerry Spangler of Somerset, Linda Gorecki of Charleroi, Betty Lauricia of New Kensington and Dave Evans of Berwick.

The award winners were selected from nominees submitted by student congress, and screened by Dr. Roadman, Dr. Watkins, Dr. Williamson and Mr. Dochinez.

Jerry Spangler, a political science major has participated in Arts & Sciences Council, Athletic Council, Board of Residence Hall Council, PSAS

member (Submitted student

Distinguished Service Award Presented

(Social Science Honorary), President's Advisory Committee, Ski Club, Student Activities Assoc. Board of Directors, Student Congress, Student Congress Parliamentarian, Student Cabinet Vice Chairman, Student Union Committee.

Dave Evans participated in: Fall, 1970 - Newman Club Secretary & Vice President; Spring, 1971 - Role in "Your Own Thing", Golf Team, Radio Club; Fall, 1971 - Dorm Council Representative, Radio Club, Newspaper; Spring, 1972 - Student Congress, Newspaper, Dorm Council Legislative Committee.

member (Submitted student

arrested today, David...
Michalovicz, 21, 907 Delaware

by members of the Pennsylvania State Police Strike Force during the last four months. The undercover Troopers had reported making "buys" of marijuana, LSD and speed from the accused.

There is still one warrant for an arrest pending, and more arrests are expected in the near future.

The 6:30 a.m. raiding force was coordinated by Capt. John H. Angell, commanding officer of Troop B of State Police.

It is reported the following "buys" were made from the accused by the undercover officers, and these sales led to the arrests this morning: 600 hits of speed, six ounces of hashish, six pounds two ounces of marijuana and 40 hits of LSD.

Arraigned before District Magistrate Daryl Azorsky this morning and the charges lodged against them were:

Gregory Martin Serish, 19, 2 Erie St., Burgettstown, possession and sale of marijuana; John Michael Sversko, 20, 613 Mitchell Ave., Oil City, possession and sale of LSD; Richard Thomas Timko, 22, 3345 Conanche Rd. Pittsburgh, possession and sale of marijuana, possession of marijuana (27 bags of confiscated from his room during the raid. The weight being 28 ounces); Richard Powelson Beach, 23, 214 Columbia Ave., Plainfield, N.J., possession and sale of marijuana and hashish; Donald Chester, 21, 217 Keefer Dr., Pittsburgh, possession and sale of marijuana and the additional charge of possession of marijuana when 7 bags

today's raid.

Coordinators, PSASG Convention Delegate. Pi Gamma Mu

Graduation Saturday Launches Centennial

Sciences. Education degrees will include: elementary, 202; secondary, 113; special education, 62; industrial arts, 59; public school nursing, 31; speech pathology and audiology, 29; early childhood education, 11; and dental hygiene, 3. Liberal arts undergraduate degrees will include 117 bachelors of arts and 46 bachelors of science.

The graduate degrees will include 89 masters of education, six masters of science and three masters of arts.

Dr. Roadman will be introduced by Dr. Regis Serinko, executive assistant to the president. Presenting candidates will be Dr. John P. Watkins, vice president for academic affairs; Dr. William R. Benedetti, dean of the School of Education; Dr. Homer R. Pankey, associate dean of the School of Education; Dr. Philip Y. Coleman, dean of the School of Arts and Sciences, and Dr. Steven E. Pavliak, dean of the Graduate School.

A native of nearby Newell, Dr. Dando was reared within the proverbial shadows of CSC. Following his graduation from Brownsville High School in 1952, he served in the U.S. Air Force prior to entering CSC.

He was graduated from CSC in 1959 with high honors in the secondary curriculum, majoring in geography. He then

served as a graduate assistant for six years under Dr. John Borchart, past president of the Association of American Geographers, at the University of Minnesota, where he earned M.A. and Ph.D. degrees.

Dr. Dando, whose specialty is geography of the Soviet Union and eastern Europe, studied under fellowship at the Kansas Russian Languages Institute, Library of Congress and Stanford University. He was visiting instructor at the University of Winnipeg and performed research for a year in Romania under a Fulbright-Hays post-doctoral research grant.

Dr. Dando is married to the former Caroline Zaporowsky of Denbo, a Russian language specialist. They have three children.

A procession of trustees, guests, faculty and candidates will precede the ceremony in Hamer Hall.

The Rev. John R. Rankin, First Presbyterian Church, California, will offer the invocation and benediction. Sister Germaine Convery, St. Thomas R.C. Church, California, will read from scripture and offer prayer.

The program will include selections by organist Russell Sessler and the College Choir, directed by Dr. William Doven-spike.

grade appeal), P.S.A.S.G. Representative, Housing Committee Chairman, Interdorm Council Representative, role in "Good Woman of Setzuan"; Fall, 1972 - Student Government, Chairman Union Committee, Housing Committee Chairman, Town-College Committee Chairman, Fayette Mart Committee member, Academic Affairs Committee member, nominated Student Trustee; Spring, 1973 - Student Congress, Housing Committee Chairman, Interim Gazette Newspaper Editor, California Times Layout Editor, Fayette Mart Committee member, Golf Team member, Master Electrician Miss C.S.C. Pageant, set builder - "Old Times", College Players Secretary-Treasurer; Fall, 1973 - California Times Feature Editor, C.A.S. Representative, College Players Secretary-Treasurer, Student Congress member, member-Board of Trustees California State College; Spring, 1974 - Member-Board of Trustees C.S.C., member Executive Committee-Association of Pa. State Colleges & University, Secretary Association of Pa. State Colleges & University, Fayette Mart Committee member, Board of Trustees Safety Committee, Board of Trustees Building Committee, College Players Secretary-Treasurer.

Linda Gorecki's record at CSC is: Freshman Year - Cheerleader Captain, College Choir, Alpha Xi Delta

(Continued on Page 5)



Old Main



*High School orientation in the spring.
Clubs and organizations on Union lawn.*

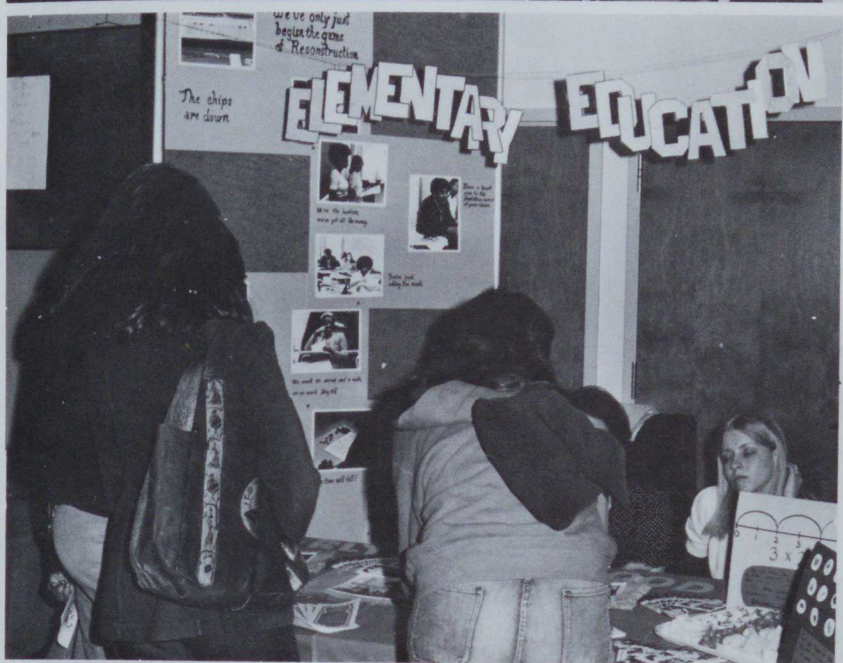

Orientation to California State for High School students and advisors and C.S.C. students.

1973-1974 SEASON

CALIFORNIA STATE COLLEGE-COMMUNITY SYMPHONY ORCHESTRA



Leonard M. Colelli
Director

CONCERT

Steele Auditorium
DECEMBER 6, 1973 8:00 P.M.

FACULTY ART EXHIBIT
Somerset Lounge

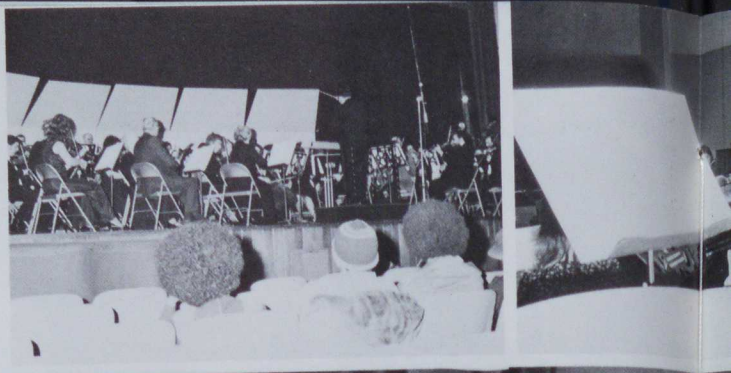



CALIFORNIA STATE COLLEGE-COMMUNITY
SYMPHONY ORCHESTRA

California, Pennsylvania





Play—"A Funny Thing Happened on the Way to the Forum"









PEGASUS 74

*California's Annual
Magazine of the Creative Arts*

Joint Editors . . .

*Chris Bargel
Helena Piacenza
Lannie Dietle*

Photo: Jim Wherry



Richard Beech

-ONE-

He always wanted to say things.
But no one understood. He always wanted
to explain things. But no one cared.
So he drew.

Sometimes he would just draw and it wasn't
anything. He wanted to carve it in stone
or write it in the sky.

He would lie out on the grass and look up
in the sky and it would be only he and
the sky
and the things inside him that needed
saying.

And it was after that, that he drew the
picture. It was a beautiful picture.

He kept it under the pillow and would let
no one else see it. And
he would look at it every night and
think about it.

And when it was dark, and his eyes
were closed,

He could still see it.
And it was all of him.
And He loved it.

-TWO-

When he started school he brought it
with him. Not to show anyone,
But just to have it with him like a friend.

It was funny about school. He sat at a
square, brown desk like all the other
square, brown desks,
and he thought it should be red.

And his room was a square, brown room,
like all the other rooms, and
it was tight and close,
and stiff.

He hated to hold the pencil and the chalk,
with his arm stiff and his feet flat
on the floor, stiff, with the teacher
watching and watching.

And then he had to write numbers. And
they weren't anything. They were
worse than the letters that could be
something if you put them together.
And the numbers were tight and square,

And he hated the whole thing.

-THREE-

The teacher came and spoke to him. She
told him to wear a tie like all the
other boys. He said he didn't like them
and she said it didn't matter.

After that they drew. And he drew all
yellow and it was the way he felt
about morning.
and it was beautiful.

The teacher came and smiled at him
"What's this?"
She said "Why don't you draw
something like Ken's drawing? Isn't
that beautiful?"

It was all questions.

After that his mother bought him a tie
and he always drew airplanes and rockets
like everyone else.

and he threw the old picture away.

And when he lay out alone looking at
the sky, it was big and blue and all
of everything,
But he wasn't anymore.

-FOUR-

He was square inside and brown and his
hands were stiff, and he was like
everyone else.

And the thing inside him that needed
saying didn't need saying anymore.

It had stopped pushing.

It was crushed.

Stiff.

Like everything else.

Diane Buck



Richard Beech

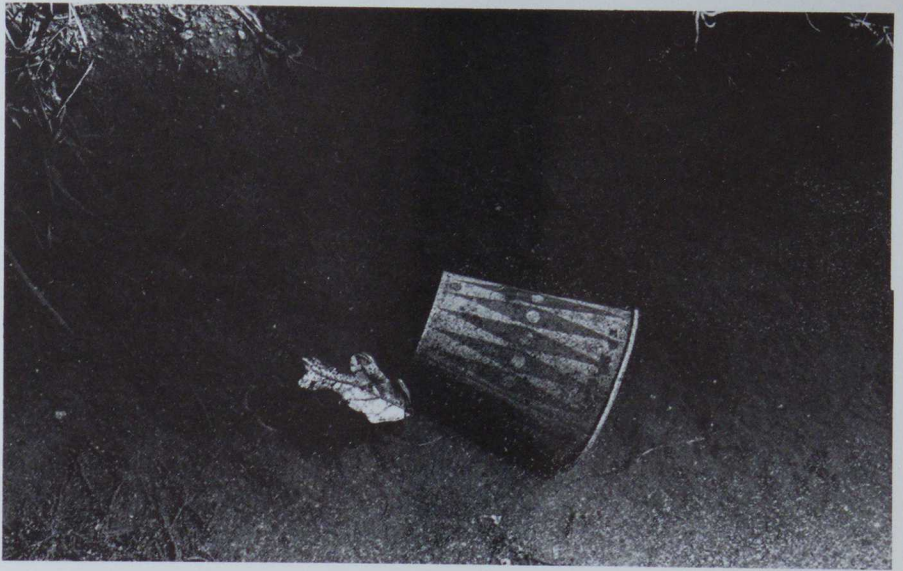

I saw my Grandma again last night
twisting and turning with pain;
Her face sunken until only a skeleton remained

I heard her cry out and grab her back,
then watched her body move into the air;
I tried desperately not to react.

She would not give in to the call of death;
She fought until none of us
understood how she had any energy left.

Finally, when all strength was gone,
when the machinery of her body broke down
she drew her last breath;
Leaving us standing not able to comprehend death.

I think of her often . . .
I'm grateful for the privilege of knowing this woman, my friend.
I was glad to be there 'til —

THE END.

Sandra King

Concrete pavements, coolies on the street corner

Is this life?

H.P.



Richard Beech



Richard Beech

EYES ONLY

Her eyes only
ask.
Like two questions
they follow me from the sink
to the table.

Feeding me well,
wish it didn't hurt
to eat the food.

Eyes only
question where I go
for days unaccounted
and nights long,
till like a stranger,
without money,
I come home.

Busted balloon on my car dashboard.
Memories of your laugh
Memories of your smile
Memories of your body next to mine
All gone—took a trip to D.C.

I'll forget your bullshit
I'll forget your crap
I'll forget all that—
And remember you said you're sorry and that you'll
miss me
Take a trip—come home from D.C.

SPRING BEAUTIES

They live then in the sunshine.
Drink only of the dew.
And spread a carpet o'er the leaves
of such a brilliant hue.
Their scent wafts to our nostrils
Like sugar in the air.
And when we walk among them
We know that God is there.

Bill Swanson

You were looking for a shallow stream
But found a deep river
Then quickly turned away.

Knowing well your purpose at the start
Deceived I was not
I'm glad you didn't stay.

One day when you find your mind is not a blank
Return again to the river's deep.

HP

Bird that flies not caring where he goes
Soaring high—floating on the breeze
What of the storm brewing near
Shaking your feathers, stirring your little world

Who will fix your broken wing
When finally you touch down

Sad that your thoughts I cannot share
Caged as I am—the wounded bird.

HP

LOVE LOST

The understanding is yours
The circumstance is mine.
Sorrowful pain has engulfed
each apart and togetherness
ended with words from a
dictionary. With the meaning
explained but the feeling
away from where it once stood
firm and strong, I thought.
The feeling my system is
swaying me with is bunched
and red and fluctuating often
as I see you. I'm coming
out at the eyes with flowing
love strength padding my feelings.
My vision is blurred and spotted
in remembrance of truthful times
when expression was vital and
embracement a luxury that we
ourselves enjoyed in the highest
esteem. I was trying to enhance
our life in, maybe, a sometimes
trying way to you in your
light of, only seeing the outside,
and not really penetrating and
not showing a move was created
in you by my talking the
within, with outside motion and
adjusting but not meaning it
from the outside.

Bill Swanson





NIGHT STREET NEED

In the dirty side door,
Asking to borrow biscuits,
hello, here is my
shivering smile
of nervous gregarious intention.

hello,
my babbling boredom needs company,
See, I cruised the night streets,
by myself, I . . .
well,
excuse my stuttering.

Michael Baldrige

SATURDAY MORNING

You get very warm
at about sunrise.

I know from where your shoulder
touches my arm.

And for about an hour now
I've been studying how
one of your breasts
has gotten free of the covers.

It shines electricly
in the morning sun.



"SUNSET": Jim Wherry

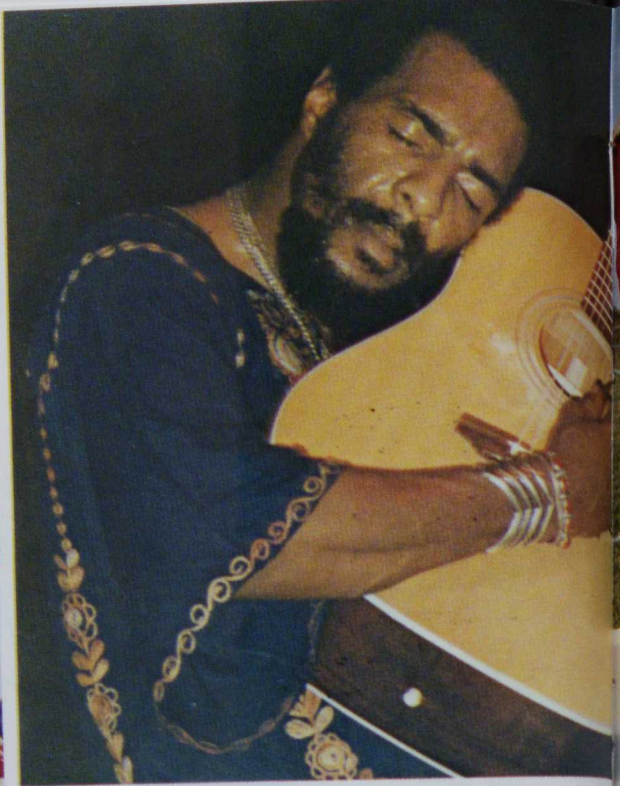
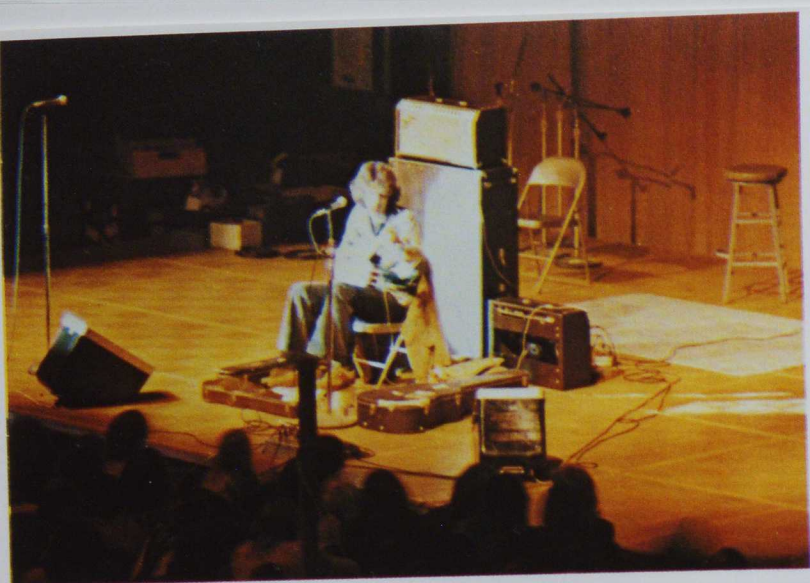



AFTER THE GAME . . .





"PINOCHIO"

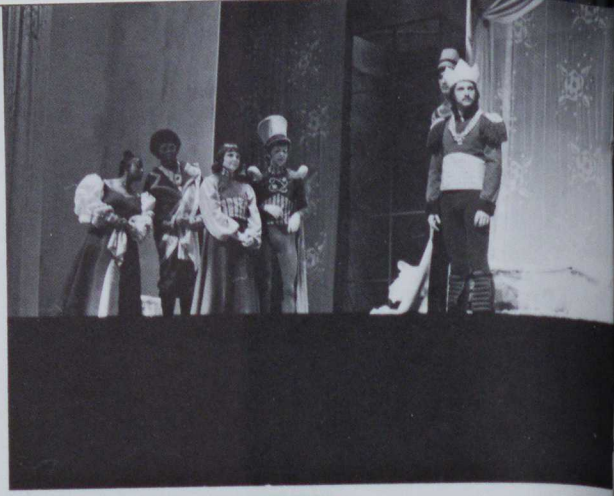

Pitching in for the play "GODSPELL"

Pinball Wizards





Pinballs



Penpals

People



ΠΔΕ

Pretzels

Senior Pictures

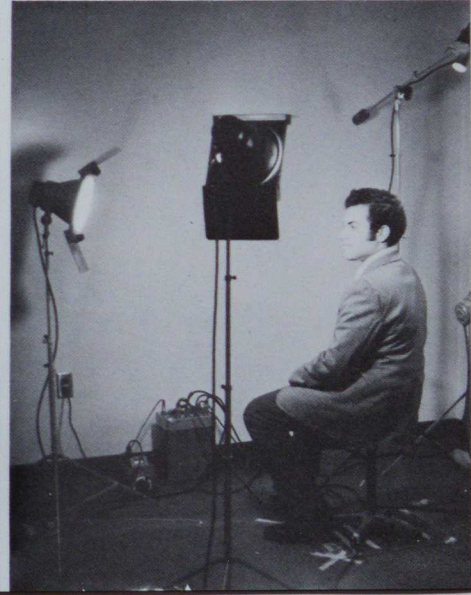
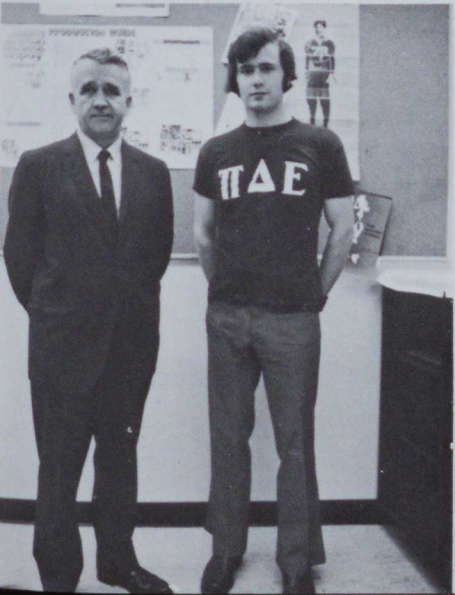

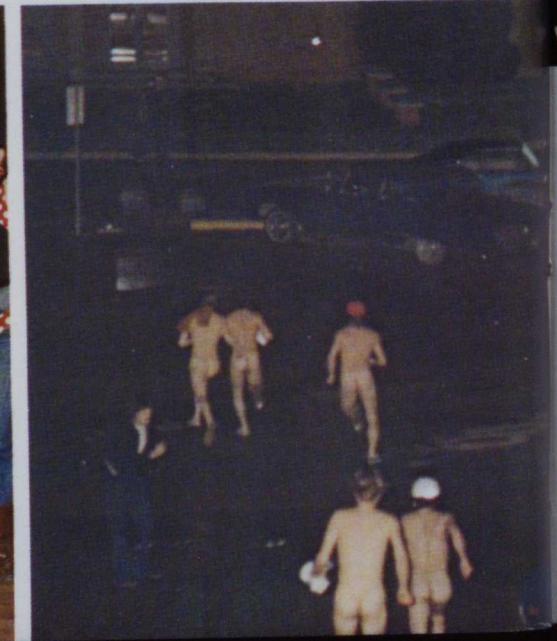
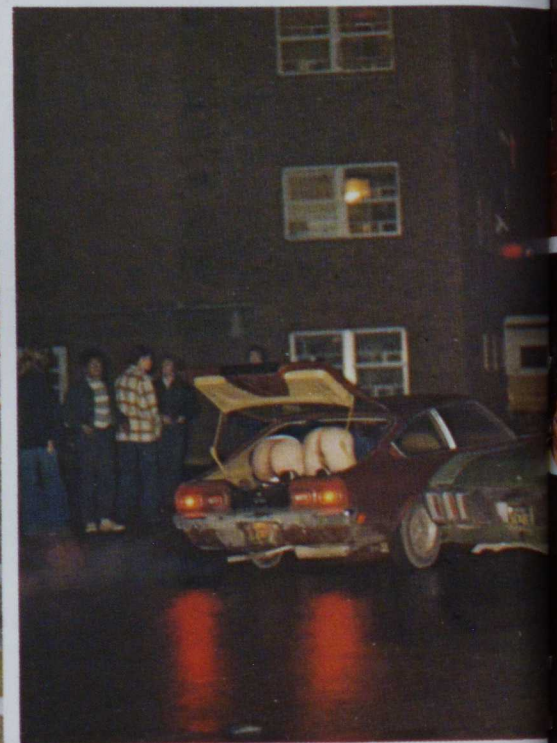
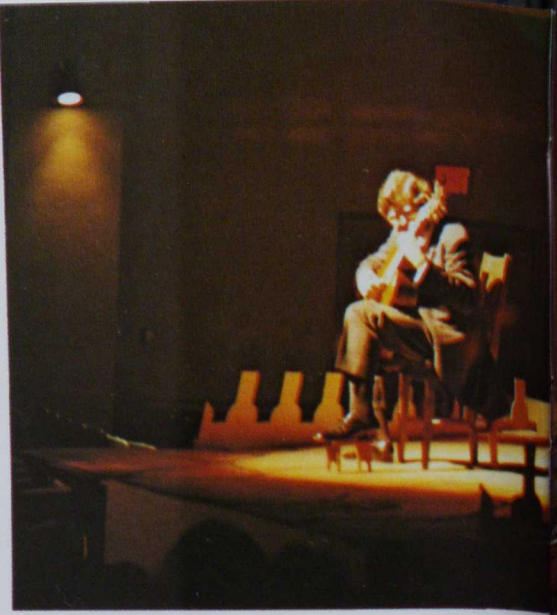

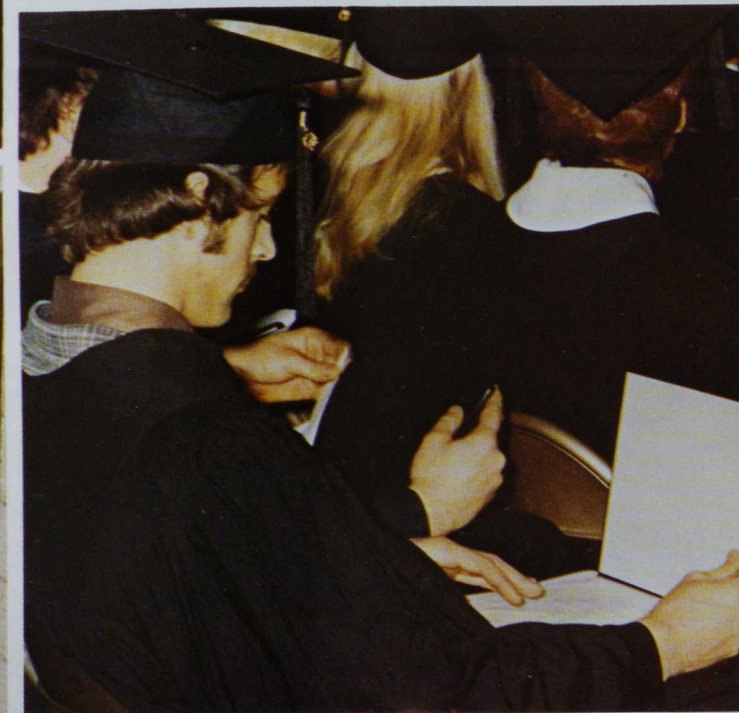
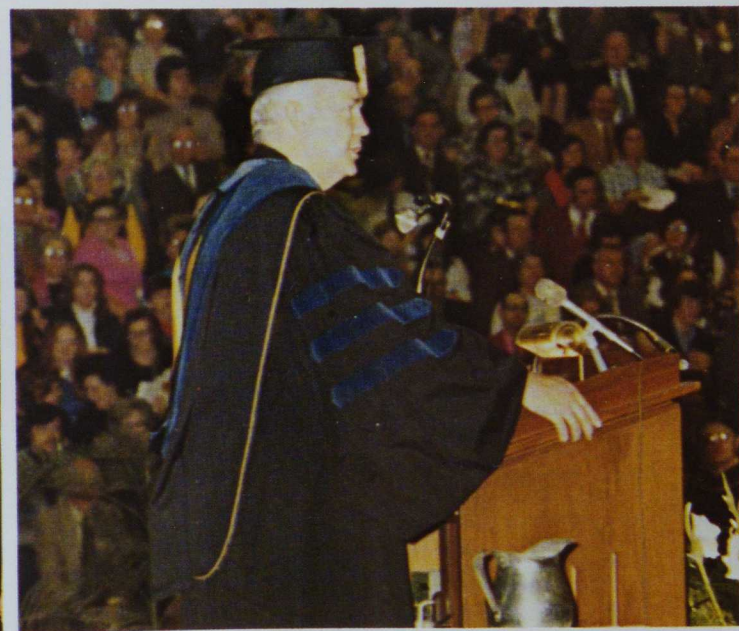

R

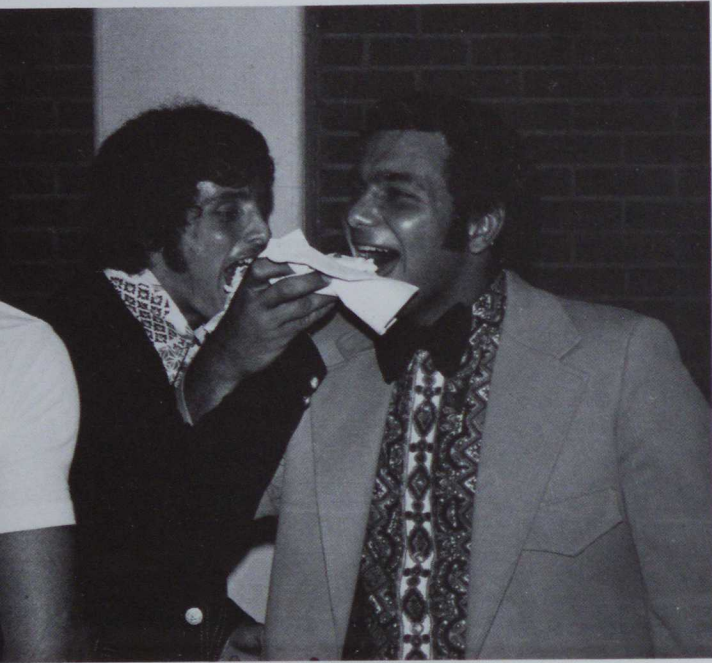

I.F.C. Rush Smoker



Relaxation



Rock Display



REGISTRATION



Picking Up Packets



Discussing Course Selections



Queueing Up



Questionable Openings



Signing Course Card



Turning in Packets



READER'S THEATRE



MIGUEL RUBIO
Spanish Guitarist



Student Rally in Harrisburg
(November)

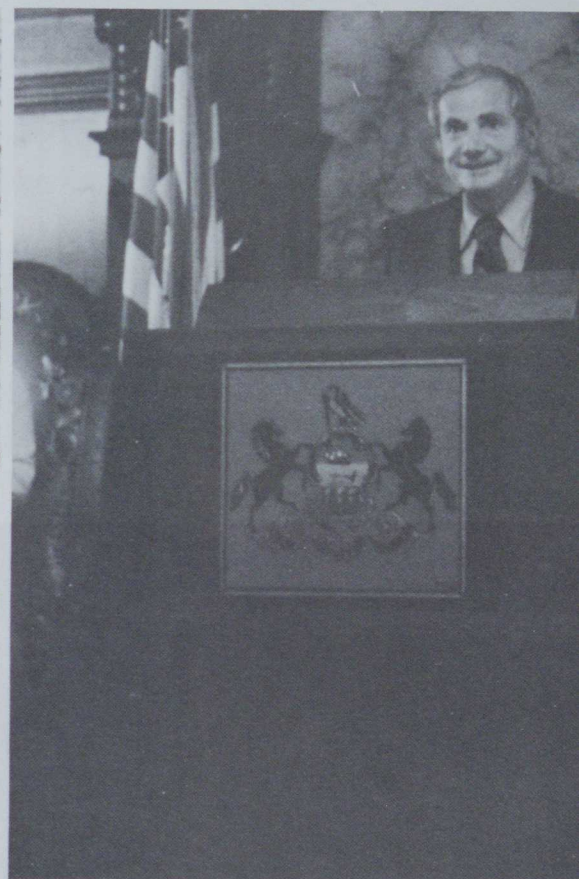

Students from all the state colleges rallied for Student Rights. But where was the Governor?

Social Committee Presents

CHRIS RUSH

contributing editor for "national lampoon"

alexander portnoy's real-life alter ego

reminiscent of lenny bruce

COMEDY RATED "R" (NOT RECOMMENDED FOR LITTLE EARS)

WEDNESDAY

NOVEMBER 14, 1973

8:00 P.M.

HAMER HALL

STUDENTS ADMITTED FREE (with I.D. cards)

GUESTS: \$1.00

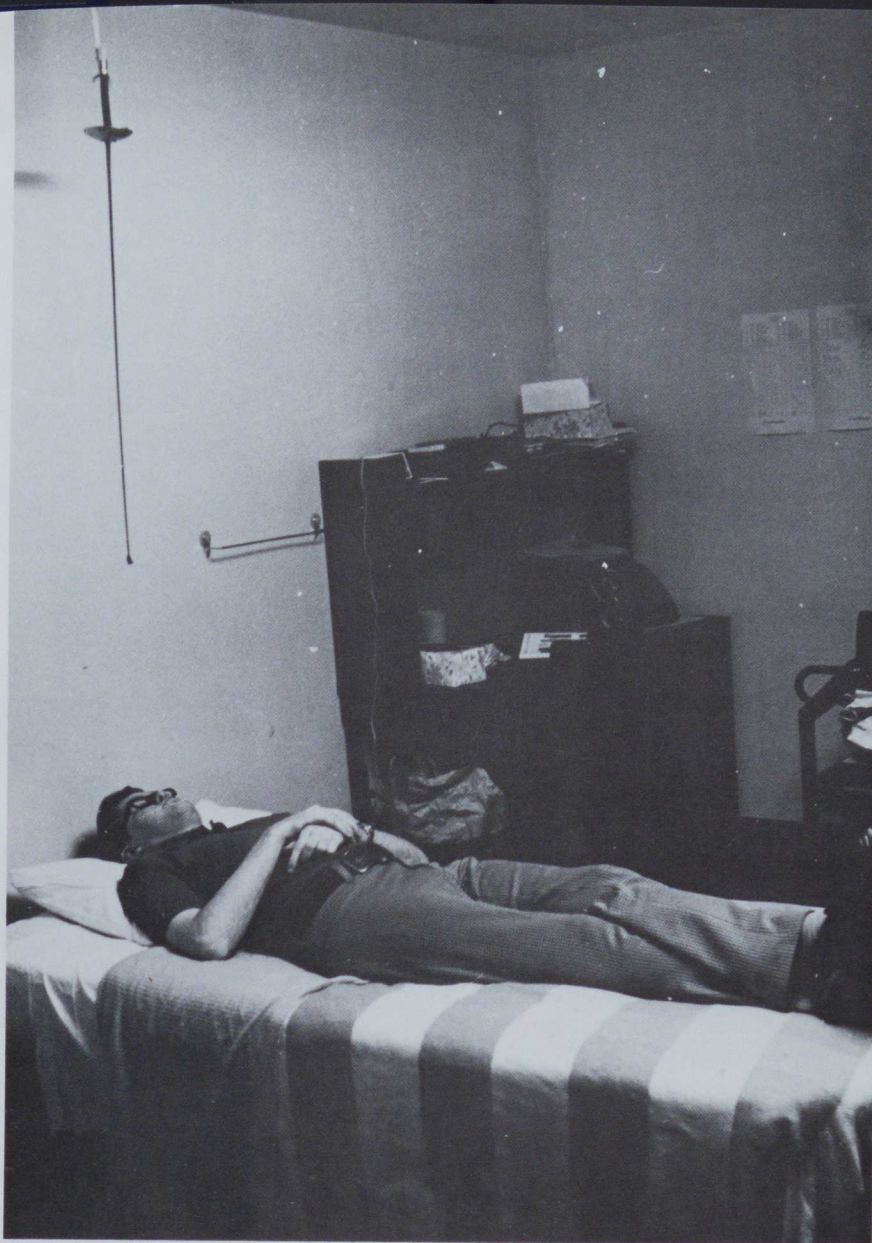

A Quiet Sleep in the Dorm

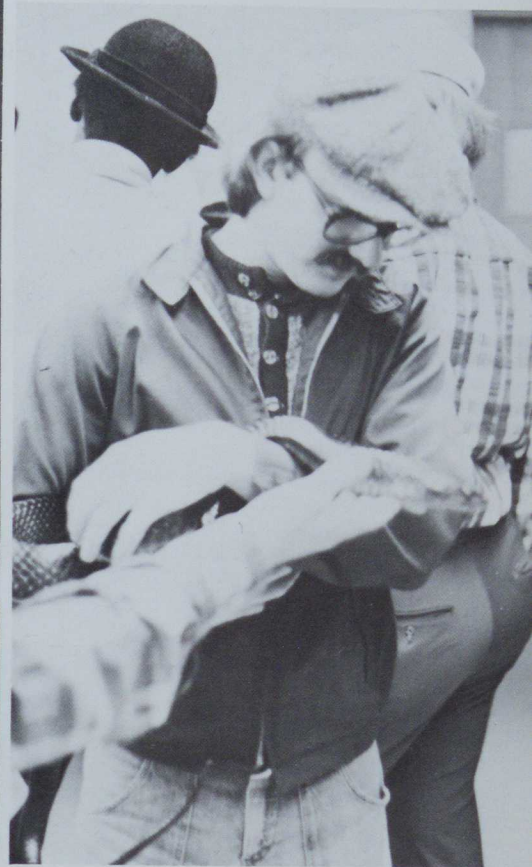

Snake Show



Ski Club

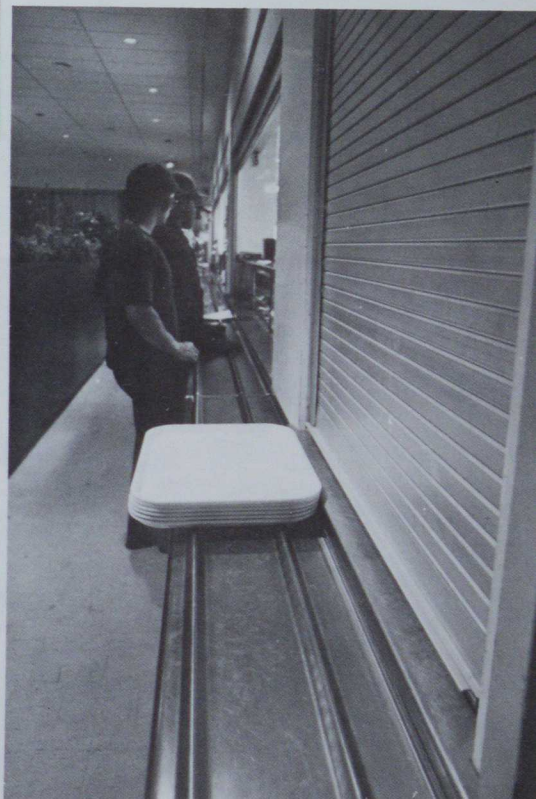

Student Snack Bar

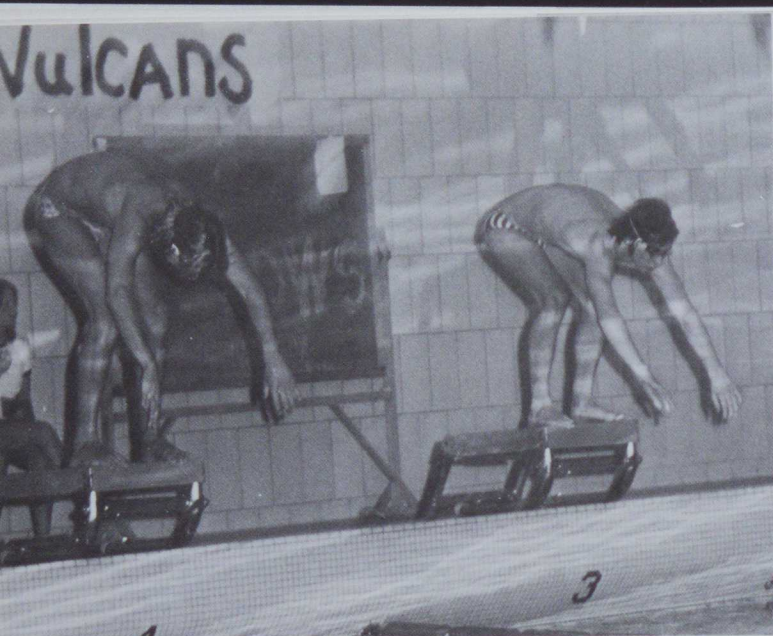

Taking off
Into the Turn

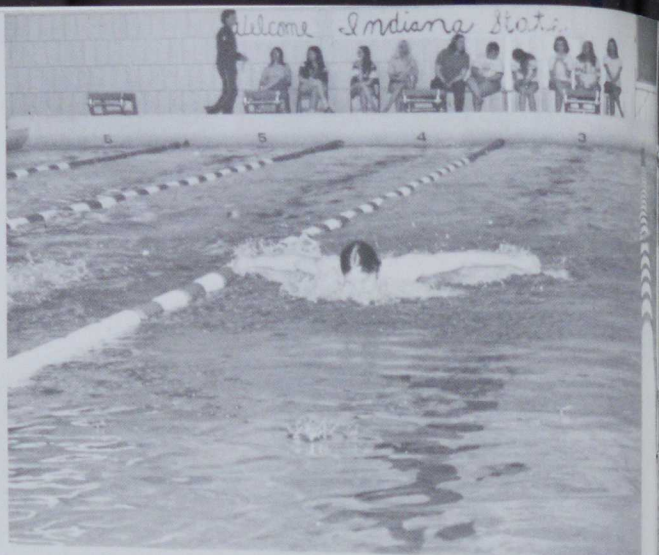

The Stretch
Cheering to the Finish



Finished



1 Meter Diving

1973-74 SWIMMING TEAM



RESULTS

Date	CSC	Opponent	Opp.	W/L
Jan. 15	48	Clarion State	65	L
19	--	Edinboro State	--	L
26	57	Shippensburg State	55	W
30	62	Lock Haven State	50	W
Feb. 2	50	Slippery Rock State	63	L
6	--	Grove City College	--	L
9	74	Fairmont State	39	W
12	56	Indiana U. of Pa.	57	L
16	61	Wash. & Jefferson	50	W

PENNSYLVANIA STATE COLLEGE ATHLETIC CONFERENCE SWIMMING CHAMPIONSHIPS

February 22-23 at Edinboro State College

Team position: Ninth—57 points

NAIA NATIONAL MEET

Downers Grove, Illinois March 7-9

John Jeffries—18th—200 breaststroke

Ken Livingston—28th—three-meter diving**40th—one-meter diving

STREAKERS





• Association of
 Student
 Streakers (A.S.S.)
 Meeting Tonight
 10:00 Rm. 126
 2nd Floor Johnson

On The Agenda

1. Recognition of Demo as the Streak of the Week and first charter member of A.S.S.
2. Election of Officers
3. Plans for a Marathon Streaking contest "Streak for those who can't"
4. Awards Presentation
 - Long Doug Award
 - Best Crossed Streaker
5. Congratulations to — last night's streaker on a job well done
 see you tonight



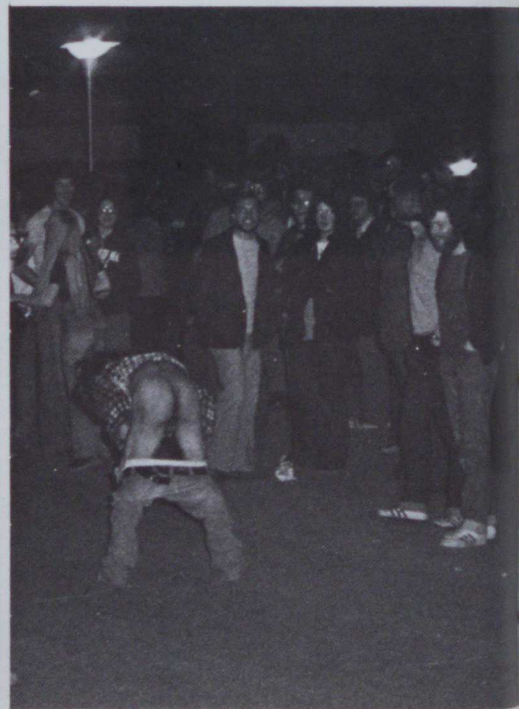
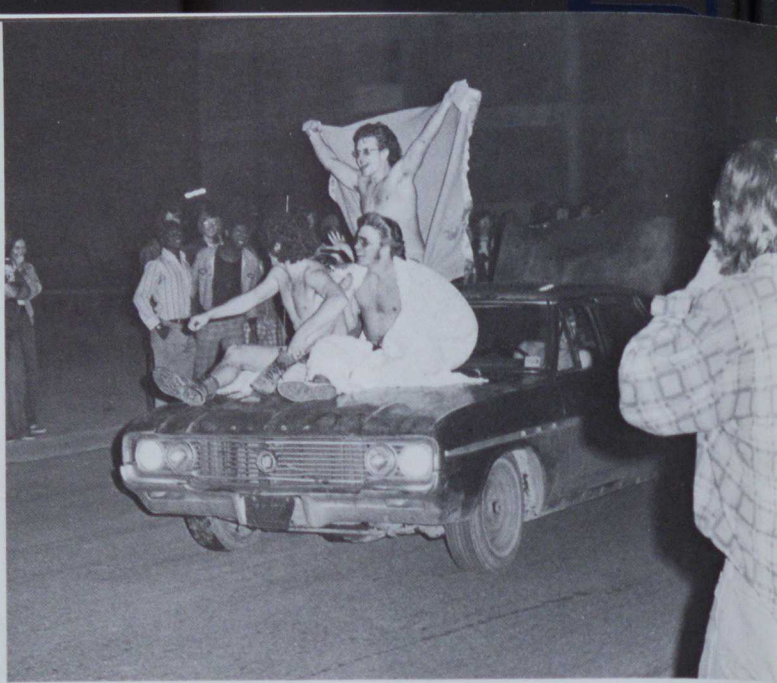

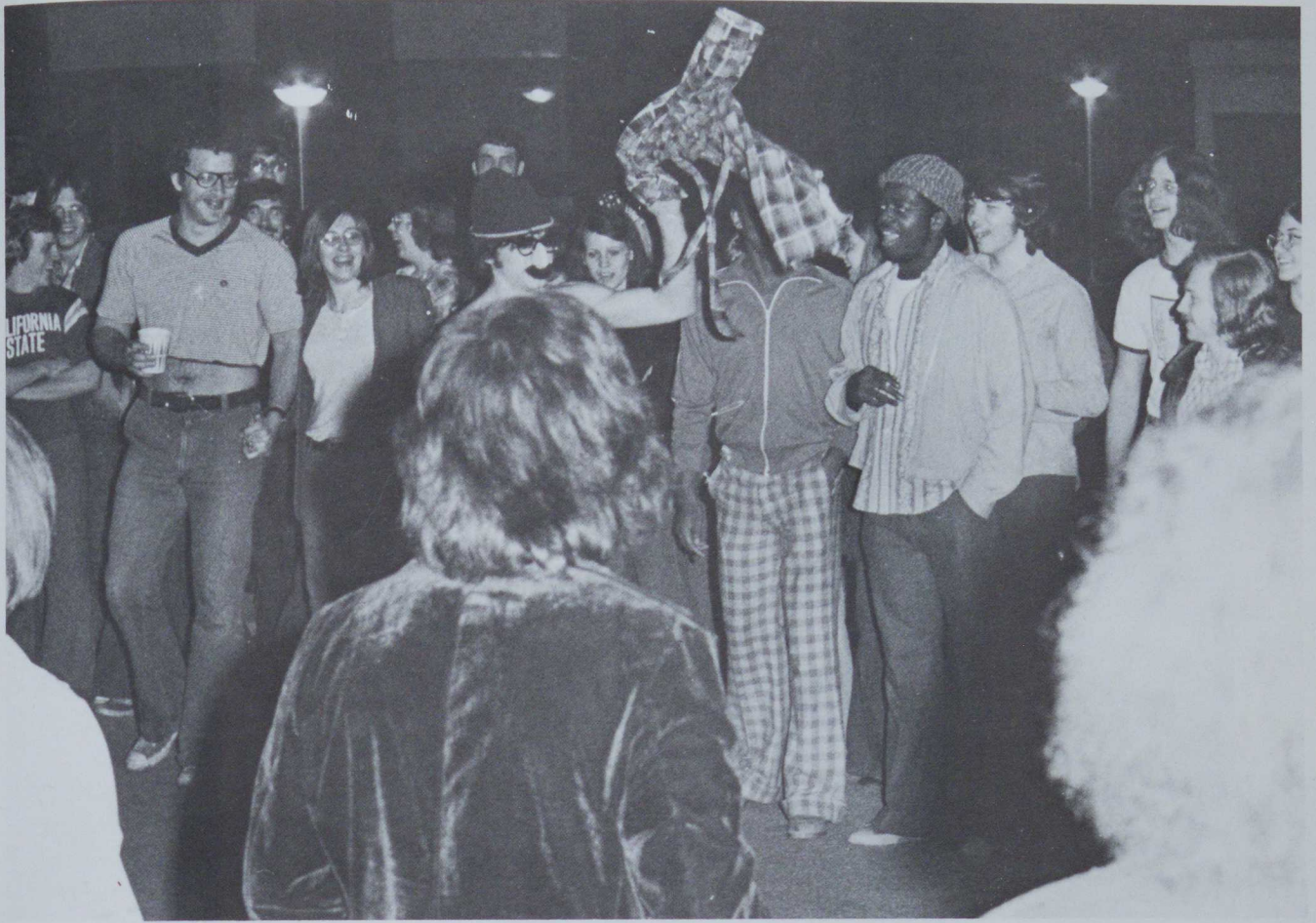

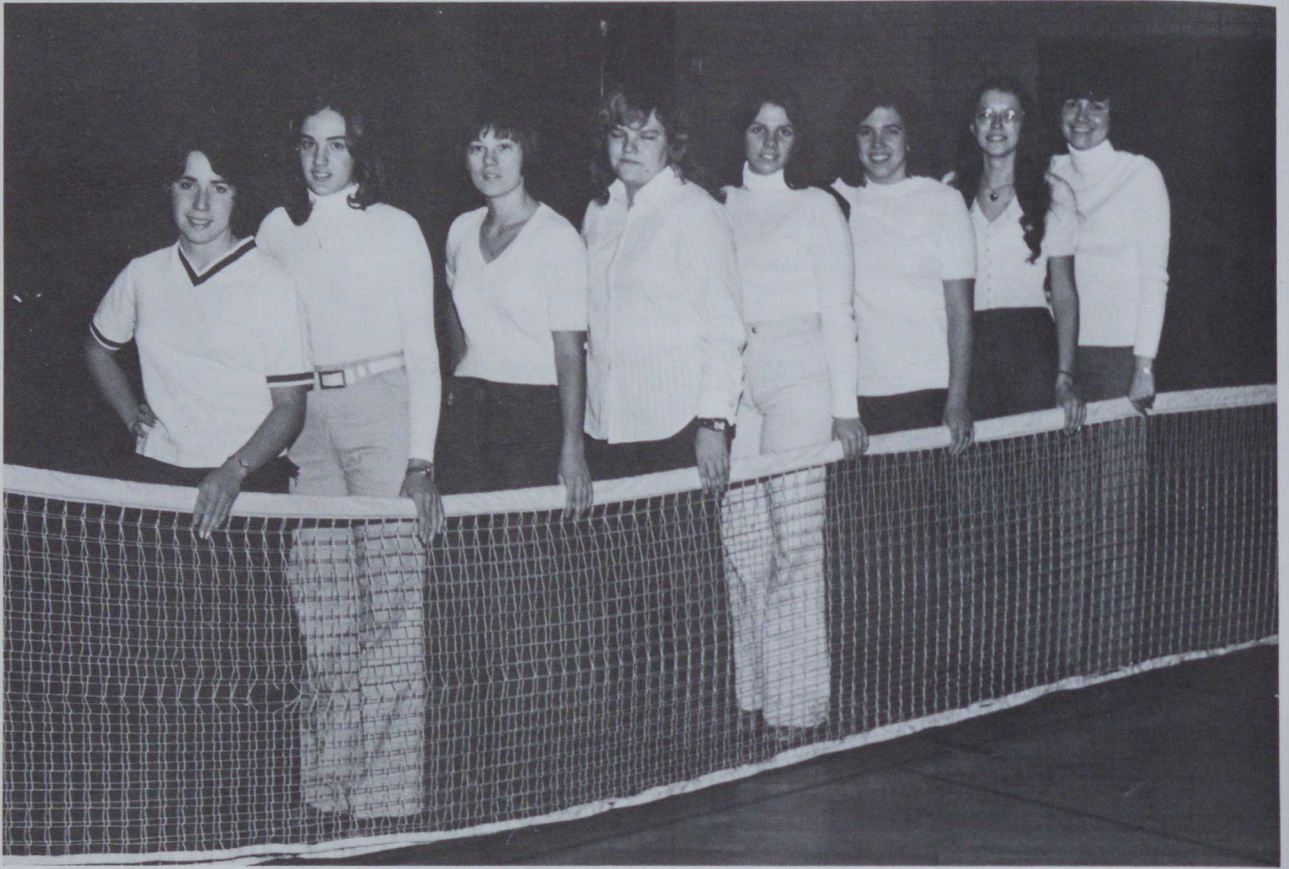

WOMEN'S TENNIS TEAM

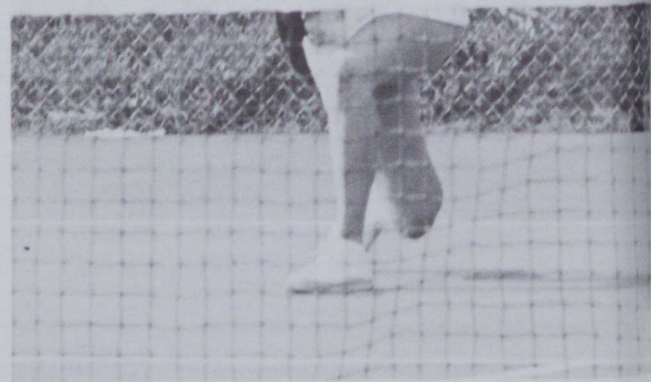

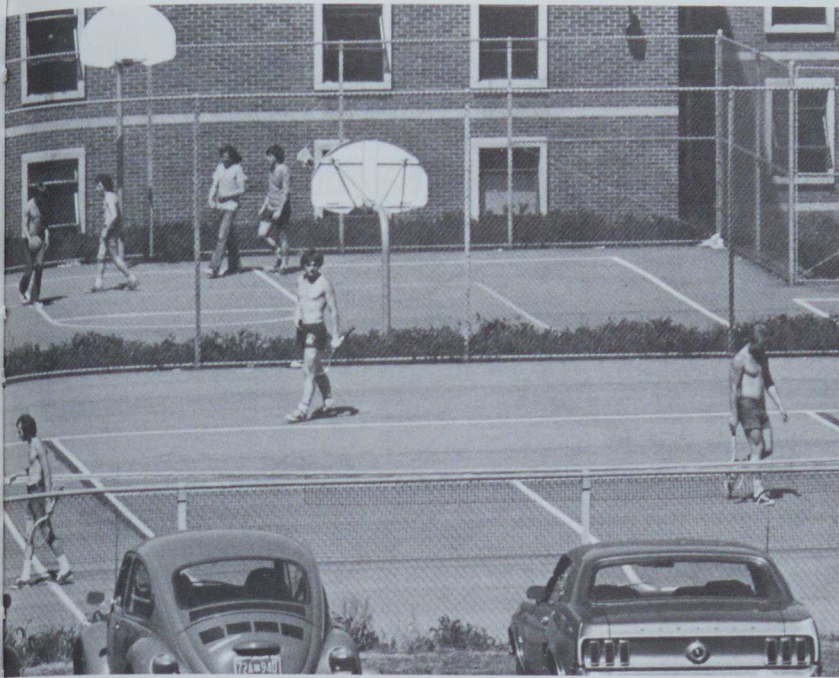

Tennis Courts Behind Stanley

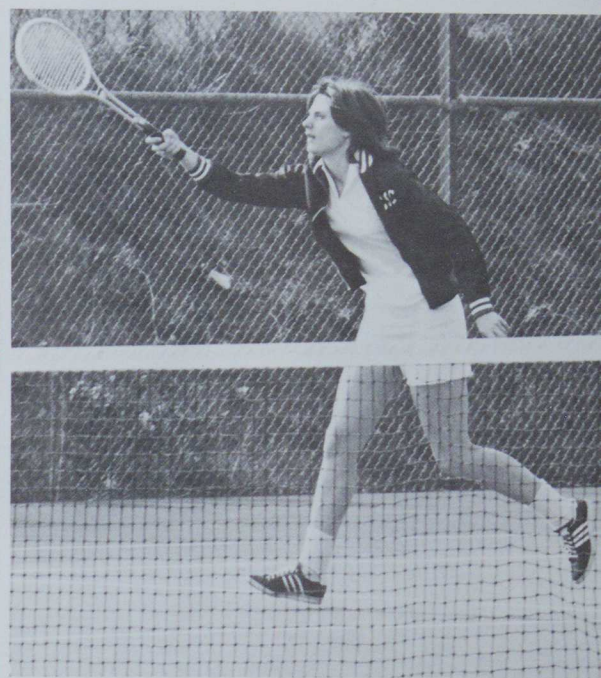

Tennis Action



BOARD OF TRUSTEES



Theta Delta Chi Thanksgiving Turkey Raffle

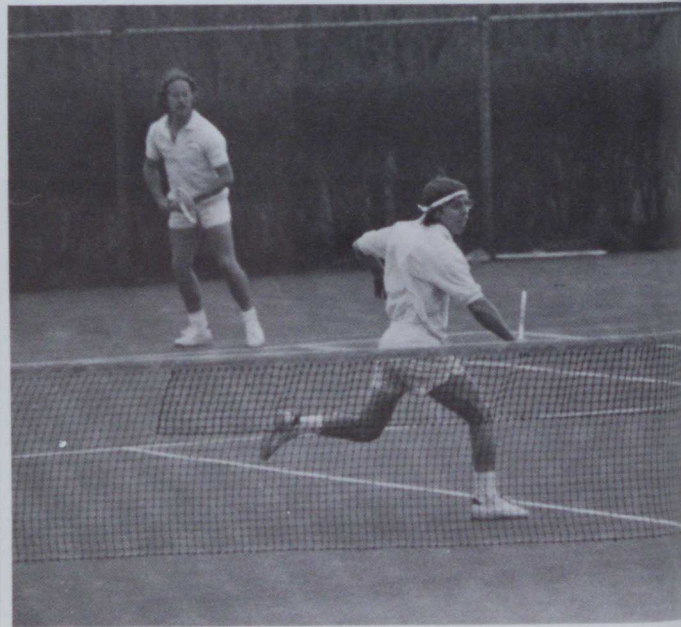
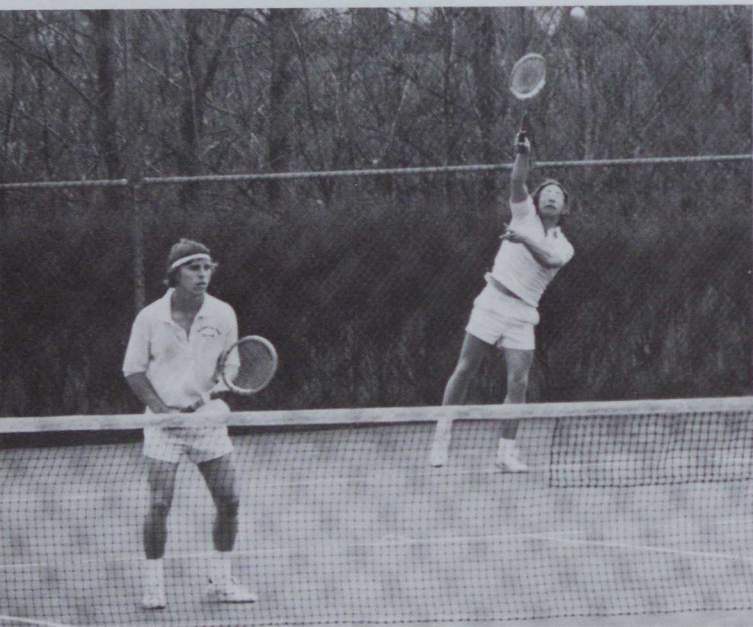

Doubles



(Top Row, L-R) Dr. Watkins, Asst. coach, Kerry Smith, Tom Ogden, Steve Center, Mr. Welsh head coach. (Bottom Row, L-R) Ron Pritts, Buck Hedlich, Randy Pritts, Randy Lang. *Missing John Schoeck.

RESULTS

Duquesne
 West Liberty
 Shippensburg
 St. Vincent
 Edinboro
 Mansfield
 Lock Haven
 Slippery Rock
 Indiana
 Pittsburgh

3
 3
 5
 0
 9
 7
 2
 5
 6
 5

CALIFORNIA STATE COLLEGE

6
 4
 9
 0
 2
 7
 4
 3
 4

Record: 4 wins
 6 losses

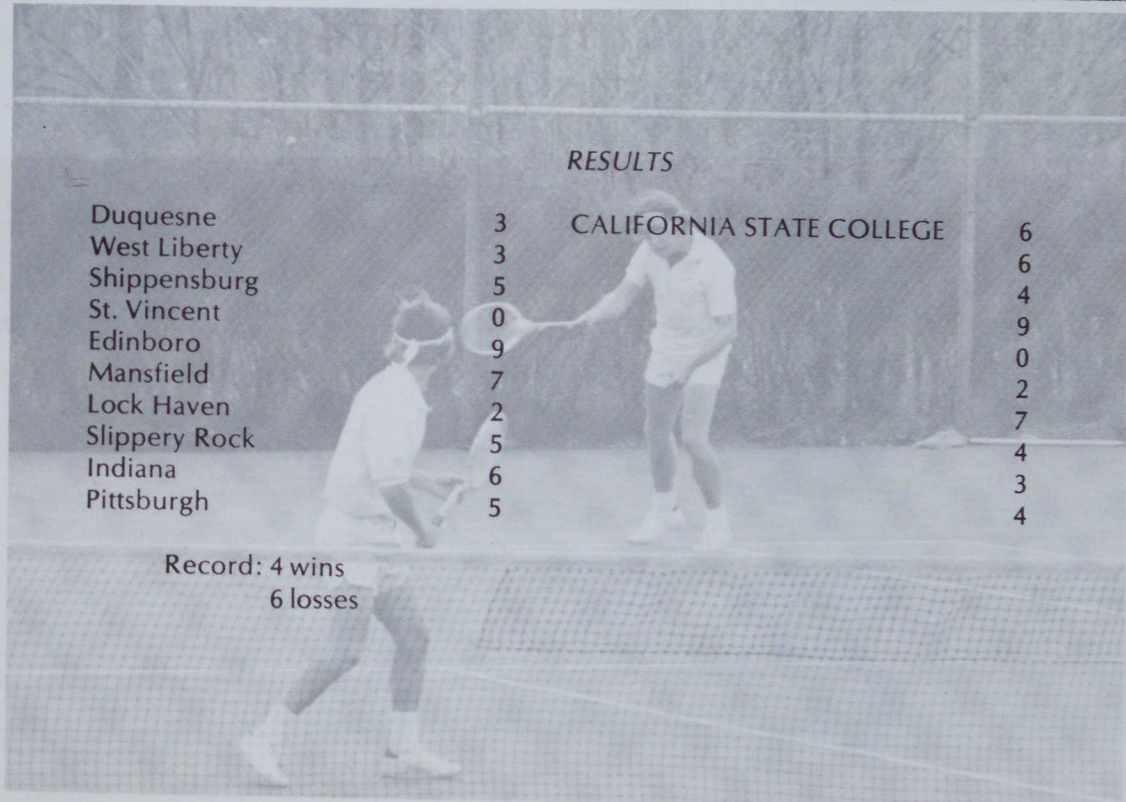



GILL

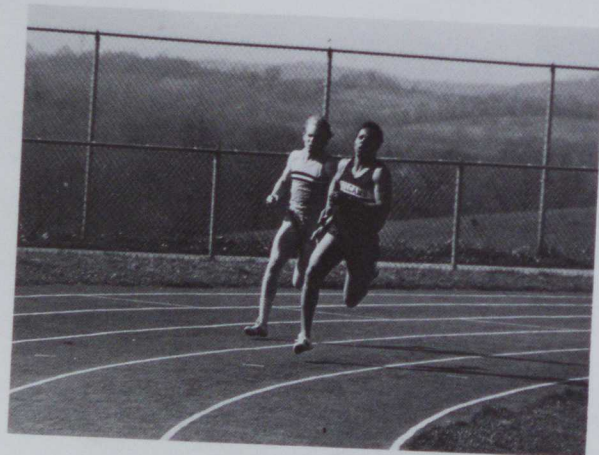





UNION FACILITIES

UNION (S.A.A.) BOARD



Student Congress

Introducing California



university review

a State College Pennsylvania?

The California State University and Colleges have announced the addition of a 20th campus to the system. The new campus – to be called California State College, Pennsylvania – has been opened to help alleviate pressing enrollment increases in the existing 19 campuses.

Thus, students who cannot get into some of the CSUC system's larger campuses, such as Long Beach or Los Angeles, can simply get a boat, go down the Monongahela River and enroll. You can't miss it. It's just 40 miles south of Pittsburgh.

Actually, there are still only 19 campuses in the CSUC system, but California State College, Pennsylvania does exist.

The college is one of 14 institutions of higher learning owned by the Commonwealth of Pennsylvania. Its origin goes back to the establishment of an academy in 1852, only three years after the community of California was founded.

About 6,000 students are enrolled at CSC, Pennsylvania, which offers 46 undergraduate and 20 graduate degree majors. It is on the trimester system. Thirty-eight per cent of the nearly 400 faculty members hold doctorates.

Interestingly, similarities between the Long Beach and Pennsylvania campuses go beyond their names. For instance, the town of Pennsylvania was settled in 1849, just two years before California became a state. As a result, the community took its name from the fact that it was settled during the Gold Rush Era.

Both campuses are – and have always been – primarily teaching institutions. (About 75 per cent of the students at CSCP are Education majors.) Students at both schools are largely commuters. And, the student unions at Long Beach and Pennsylvania both opened their doors in August of 1972.

Finally, students living in California can of course enroll at California State College, Pennsylvania – but don't be surprised if you're charged "out-of-state" tuition.

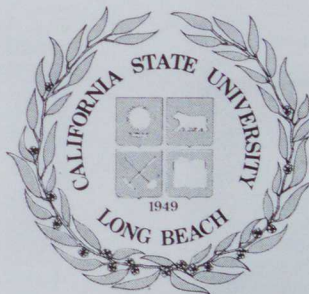
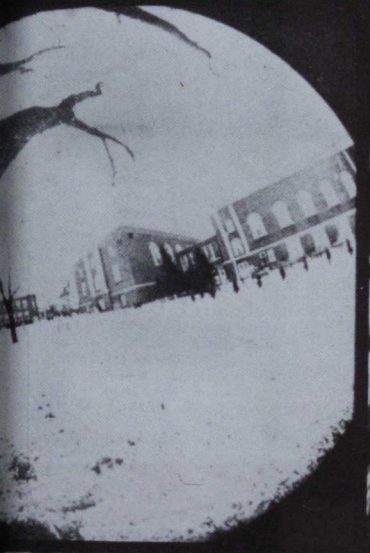
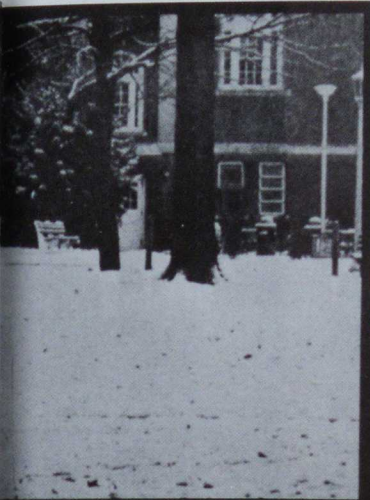



Voting for Homecoming Queen



Vulcan Lounge Patio

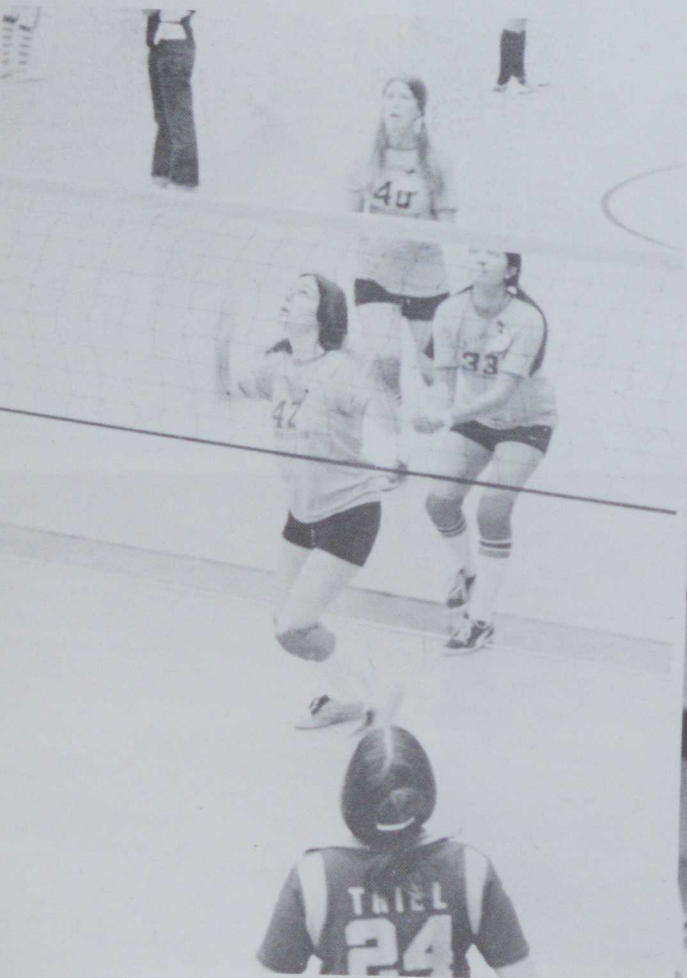



(Top Row, L-R) A. Joseph, S. Smith, J. Schademan, J. Sheffer, C. Matola,
S. Norvell. (Bottom Row, L-R) S. Harrold, D. Ward, D. Johnson, C. Jones,
M. Harrold.

Women's Volleyball



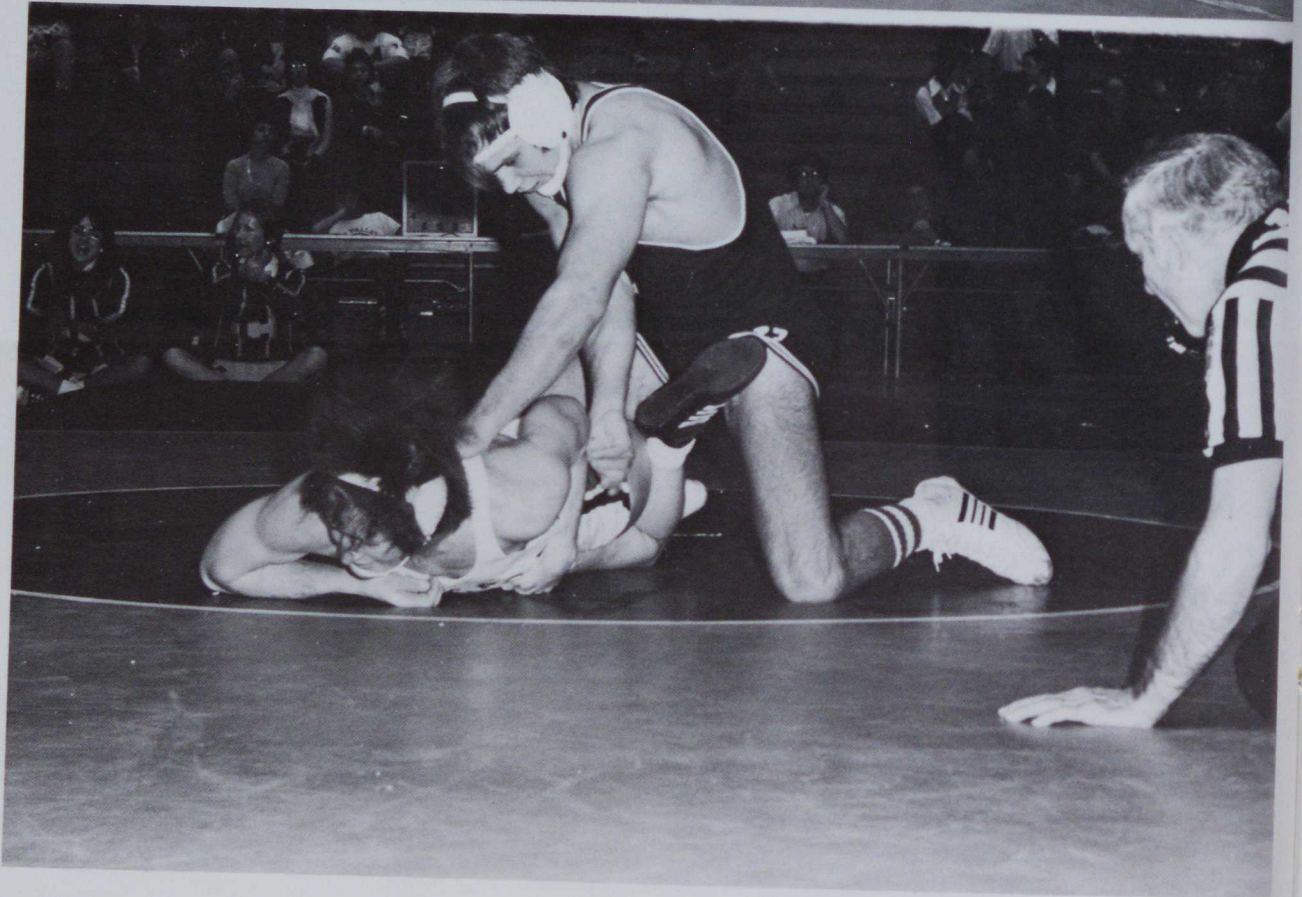
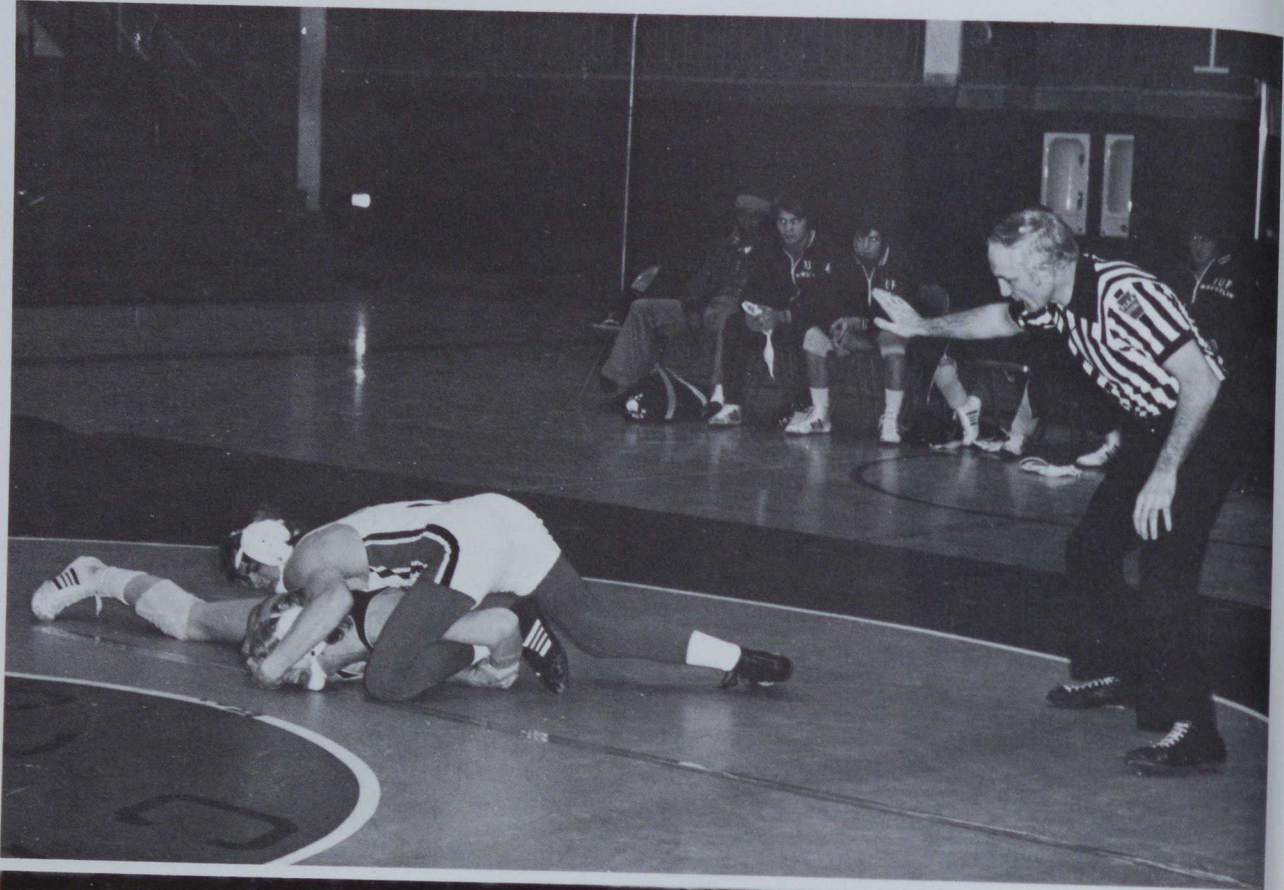

1974 VULCAN WRESTLERS



1973-74 RESULTS

Date	CSC	Opponent	Points	W/L
Dec. 1	13	Marshall University	28	L
1	19	St. Francis	23	L
5	18	West Liberty	18	T
8	25	Thiel	12	W
Jan. 11	3	Slippery Rock	40	L
9	25	Fairmont	22	W
12	31	Behrend College	5	W
16	12	W.Va. University	28	L
18-19 at Shippensburg Quad.				
	25	Shippensburg	15	W
	8	Edinboro	30	L
Feb. 9	30	Mansfield	12	W
	-1	Clarion	45	L
12	12	Indiana U. of Pa.	31	L
15	18	Wash. & Jefferson	21	L
19	17	Waynesburg	23	L

Record: Won 5
 Lost 9
 Tied 1

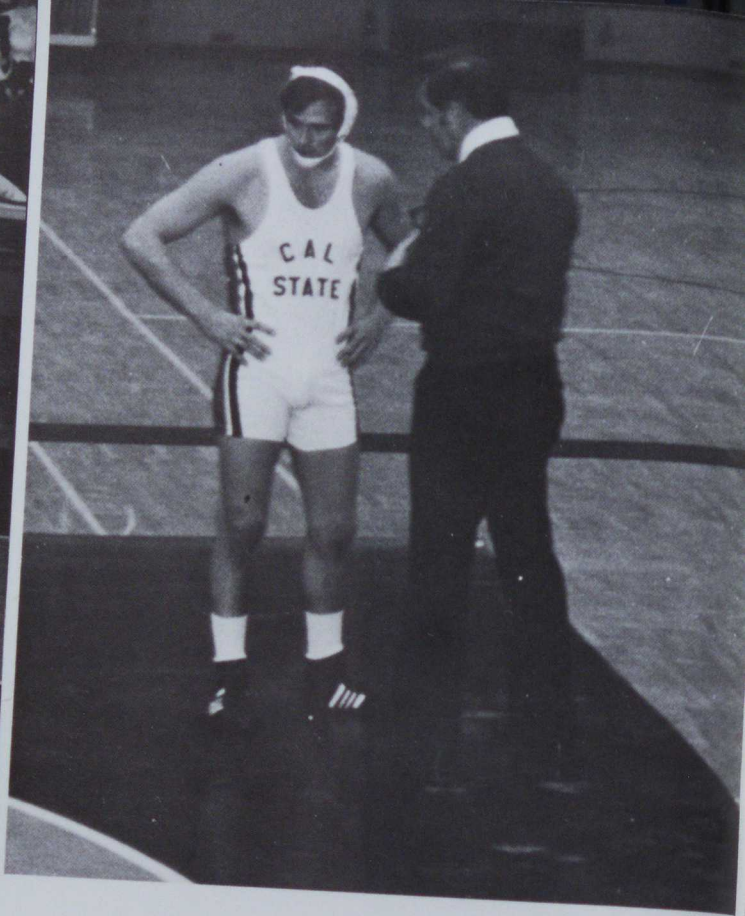
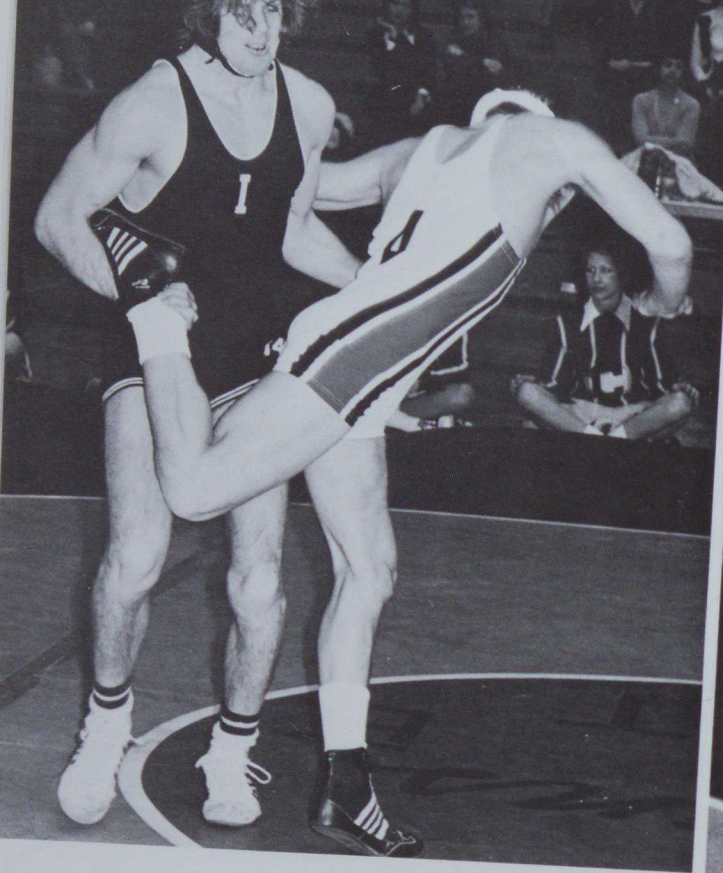

Womens Glee Club



BE COOL!

TUESDAY
May 14th

Beat The Mon-Valley Syndrome —

Participate in residents'

SPLASH ★
NIGHT ★

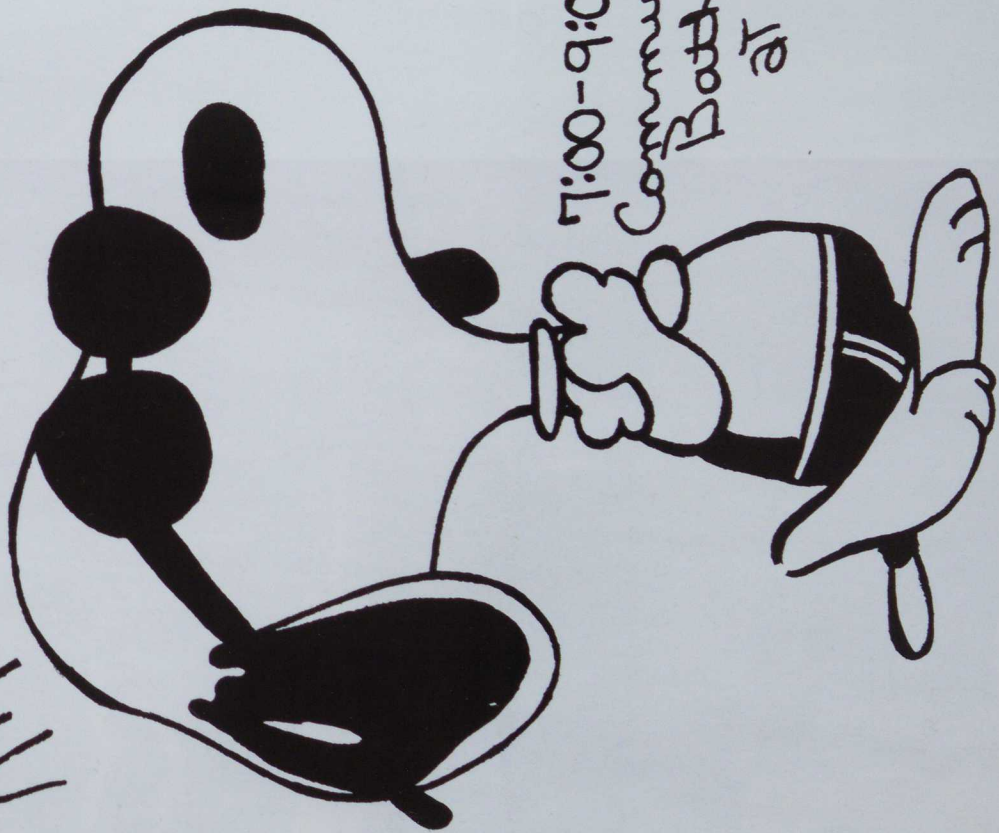

7:00-9:00 pm
Community
Bathing
at Hammer Pool

6:00 pm - Water Balloon War!
Stanley/Gallagher lawn

We will supply your first two balloons — () 2 you take it from there!



Sponsored
by Your
Local Friendly
Inner-dorm Council!!

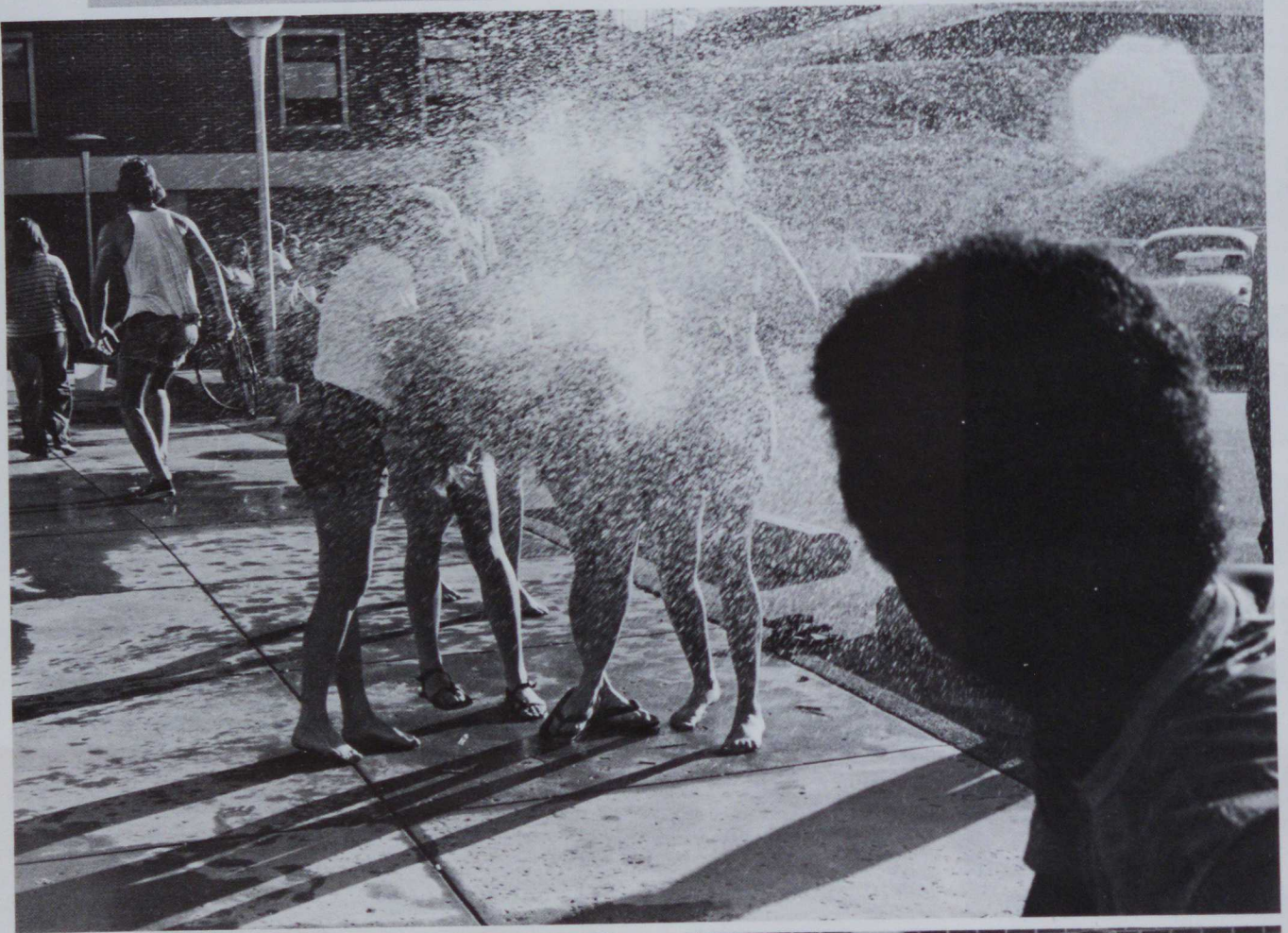
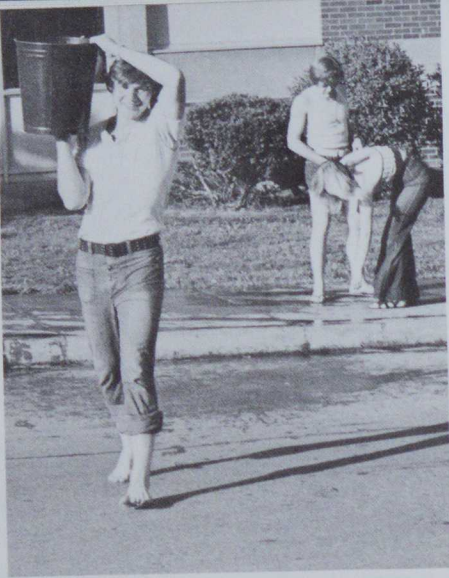



W THE RADIO V VOICE OF C CALIFORNIA S STATE COLLEGE

92 fm

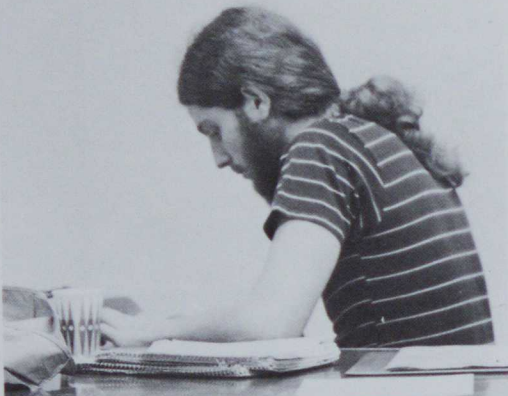

Dave Miller—Station Manager



Gary Trbovich—Program Director



THE END





“... TO FANTASY.
THIS IS CHANGE.”

Man is constantly restless; going from fact to fantasy. This is change. The 1974 Monocal is quite unique—a two-volume yearbook in a slip case; a traditional book, *FACT*, and an atypical book, *FANTASY*; the first book is laid out with page numbers, in the traditional form, as opposed to the second, which is arranged alphabetically. The only constant in both books is 'change'. The Monocal has changed and will remain viable.

I express my sincere thanks to: Sylvan Pinto, yearbook representative; Dr. Roadman and Dr. Serinko of the administration; S.A.A. employees; the Monocal editors—Jerry Berlin, Terry Davis, Lou Santodanote, Theresa Musillo, Sandy Lutz, Sara Baga, Mary Martin and Burt Williams; the few dedicated staff members; Ed Uhlman III, Carl Brown and Dave Golaski for succor; and the patrons of the 1974 Monocal.

Richard W. Mueller
Richard W. Mueller, Editor in Chief