# MONOCAL

1960

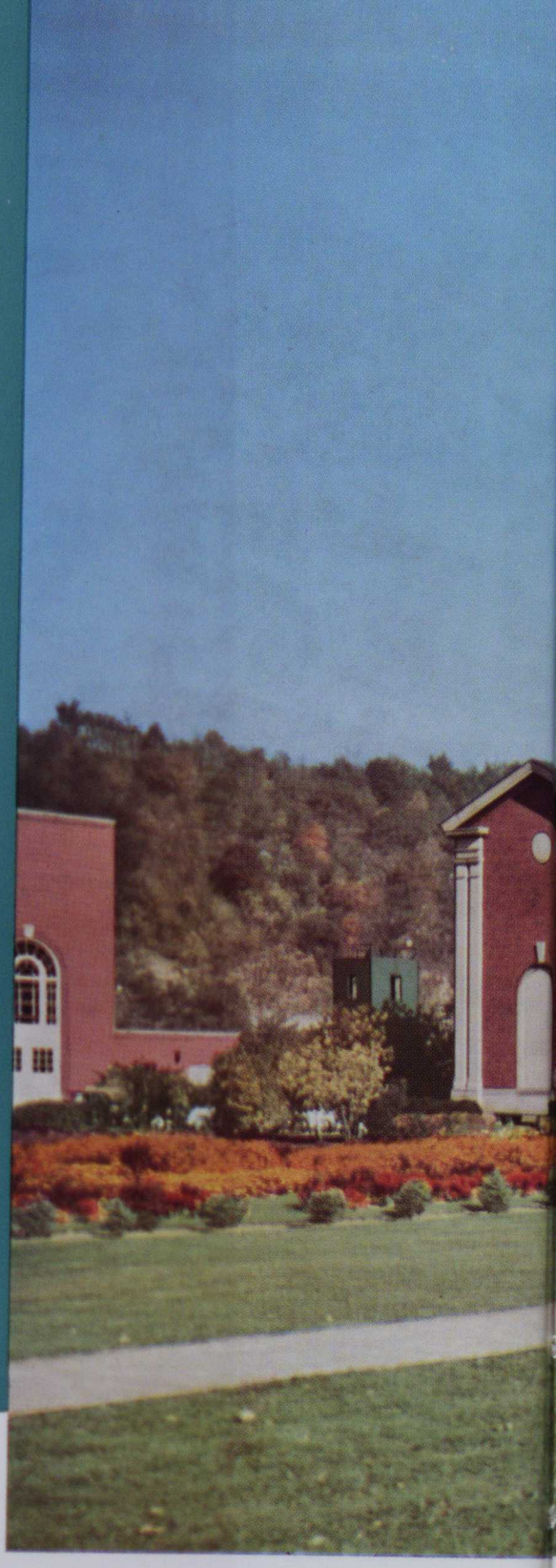

# THE 1960 MON

# OCAL

CALIFORNIA STATE COLLEGE
CALIFORNIA, PENNA.

# Main Hall

It was a cold, cold winter, Spring was a little late this year.

Please don't confuse her anymore than she already is, Mr. Hoyes.

# Registration Day

No typing errors

Twenty dollars, please!

# Foreword

As another college year terminates, the 1960 yearbook staff proudly presents the first Monocal under our new title—California State College.

Much time and effort has been involved in the presentation. In this annual we have endeavored to bring you an informal picture of our college year.

Vulcan, God of Fire, our school insigne, has been used as the theme throughout the book. The symbol of Vulcan is shown forging a representative for each section of the book.

We, the staff, truly hope you will enjoy this years presentation of the 1959-60 Monocal. As the vears pass, this year's book should bring many moments of reminiscence.

Monica R. Ferrari
Editor-in-Chief

## TABLE OF CONTENTS

Features
Activities
Sports
Classes
Faculty

Long awaited day

Hold it steady

# Graduation Exercises

A Proud Moment

# Our President

Dr. Duda and his wife

A well deserved winner

Looking towards the future

Dr. Duda takes time out for relaxation

Dr. Duda taking an oath

A king with the queen and her court

Noss Laboratory School

# Activities At Noss

Future Scientists

A future teacher?

Watch those calories!

United Nations
Day party.

Why aren't you looking at the chart?

Isn't she tidy?

Oh! My stomach!

# Student

Don't they look happy?

Air Raid!

Sign on the dotted line.

# Life

I'll take two, please.

Who has the best hand?

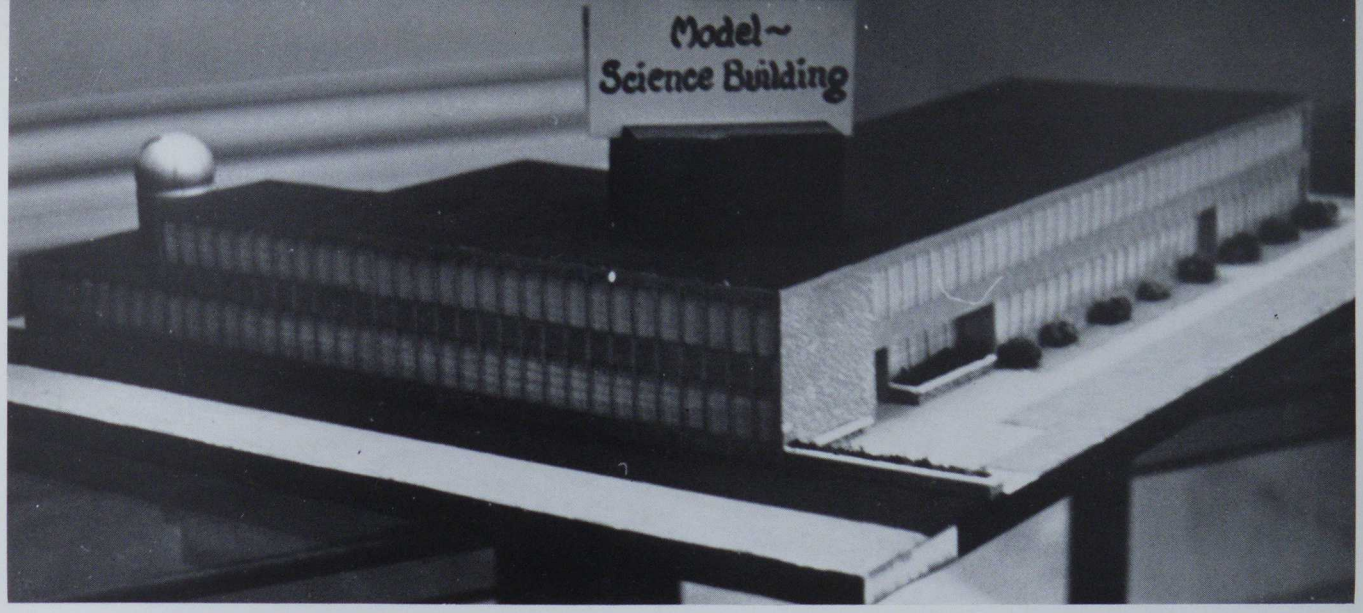


# New Science Building

# FEATURES

Class B—First and Overall Prize: Gulliver's Travels; Music Dept.

# Homecoming Prize Floats

Class A—First Prize: Bambi; Senior Class

Class A—Second Prize: Good Ship Lollipop; Junior Class

Class B—Second Prize: Jonah and the Whale; Benzene Ring

Class C—First Prize: Sleeping Beauty; Sigma Tau Gamma

Class C—Second Prize: Aladdin's Lamp; Sigma Kappa

**Queen's Court:** Ginny Sempsey, Mary Jayne Biddle, Ceil Zoretich, Dee Wallace, Jean Calvaresi, Mistress Muesser.

Queen Ceil Zoretich and escort, John D'Arrigo

# Homecoming Queen

On October 10, 1959, Ceil Zoretich, a speech major from Monessen, was crowned Homecoming Queen. She is a second semester junior and her activities include secretary of Jazz Club, member of Gamma Pi Chi, cheerleader, and member of the Spring Carnival Queen's Court. Members of her court include Jinny Sempsey, an English major from Uniontown; Mary Jane Biddle, a junior and social studies major from Brownsville; Jean Calvaresi, a junior and elementary major from Republic; and Dee Wallace, a junior and elementary major from Monongahela.

Ceil was crowned by Dr. Duda during halftime ceremonies of the California-Shippensburg game.

# Homecoming Queen

Miss Ceil Zoretich

Ceil anxiously waiting the crowning

Time out for pictures

Ceil and her court relaxing

Don't look so bored girls - the day has just begun!

**Queen's Court:** Ceil Zoretich, Angie Aducci, Pat Buchar, Kay Zinsius, Margie Spino

# Spring Carnival

A Blissful Queen - Miss Pat Buchar

# Carnival Queen Candidates

# Red Garters Niteclub

The modern edition of the Gay Twenties

# Red Garters

"I could just scream"

A Grand Finale

The Varsity Five at their best

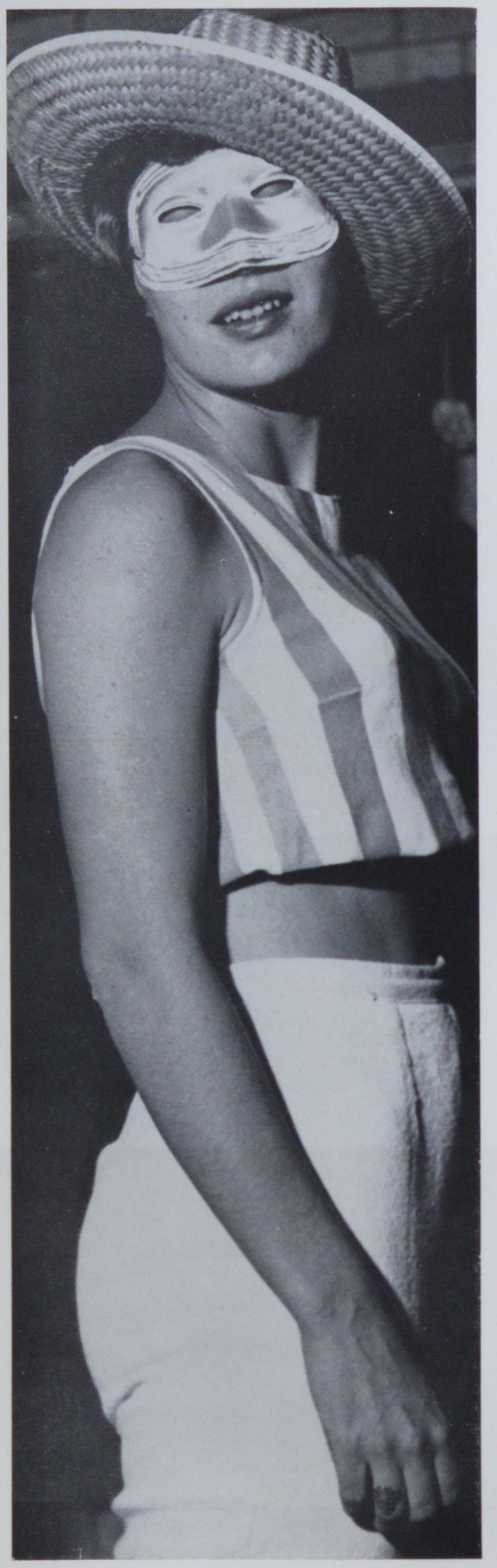

Calypso girl

Not soup at night, too!

# Halloween

Don't they look hungry?

What a mixed-up poker hand

This cat needs unleashed

# Dance

California students
1960

Hurry! It's almost curtain time.

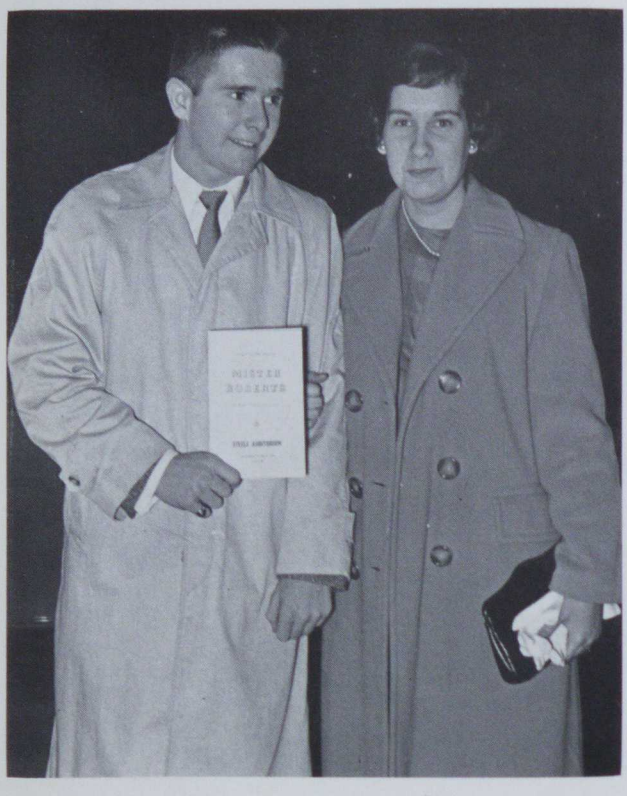


Lights! Action!

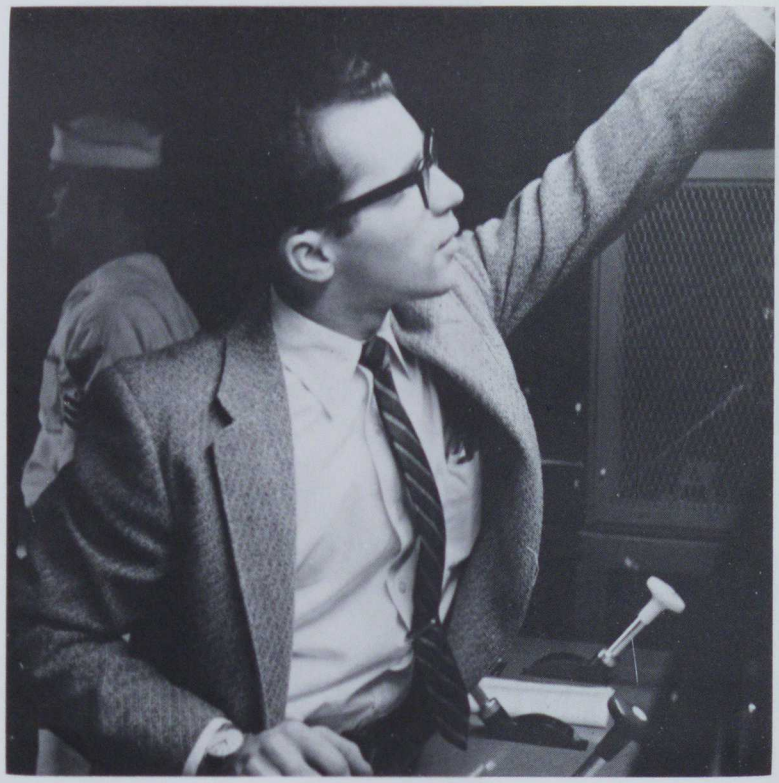

Scenes From College Player's

**Production of "Mister Roberts"**

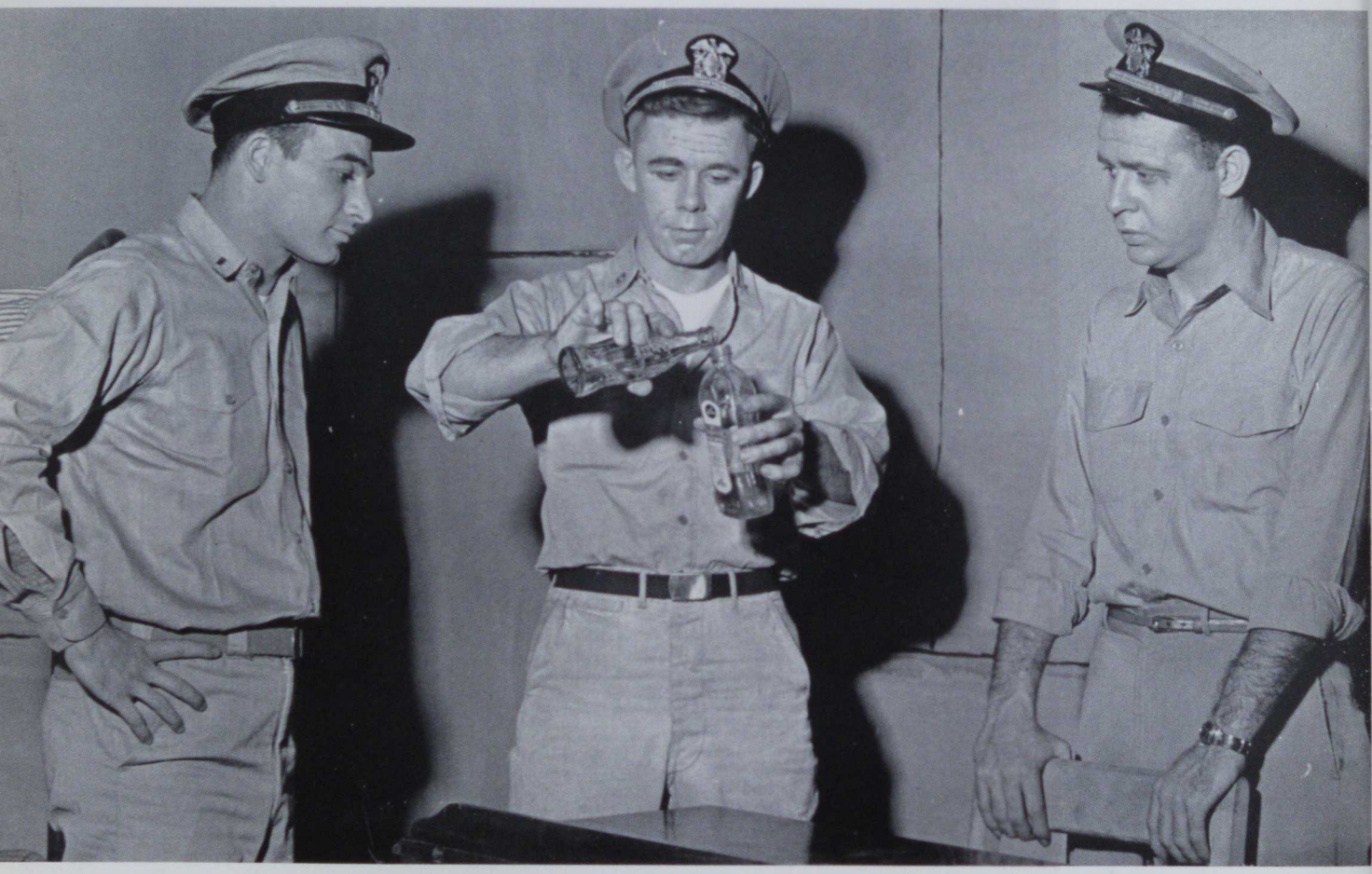

You'll never be able to taste the rubbing alcohol in this corn whiskey

What a sad looking crew!

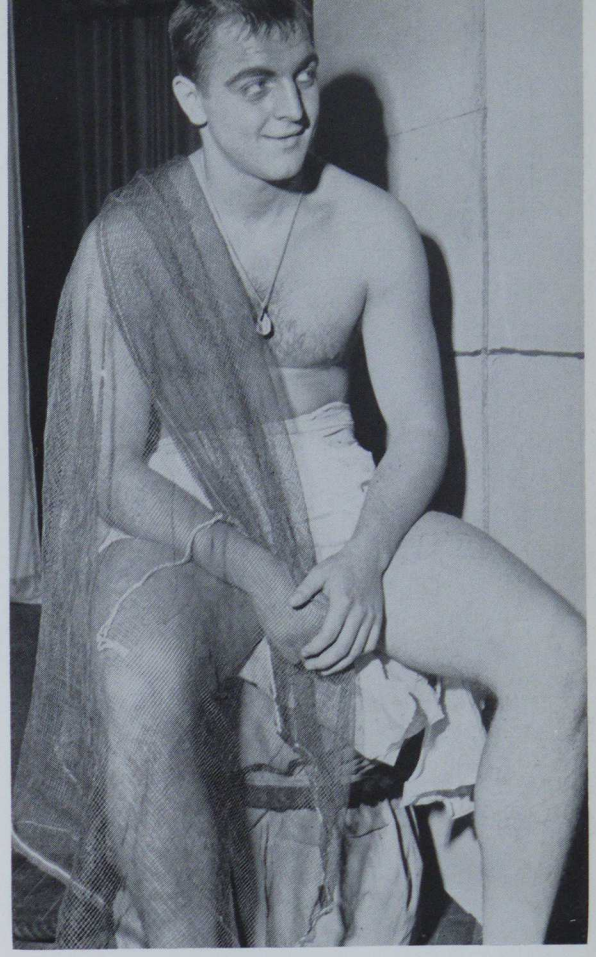

What happened on your liberty, Don?

A big smile after the big success

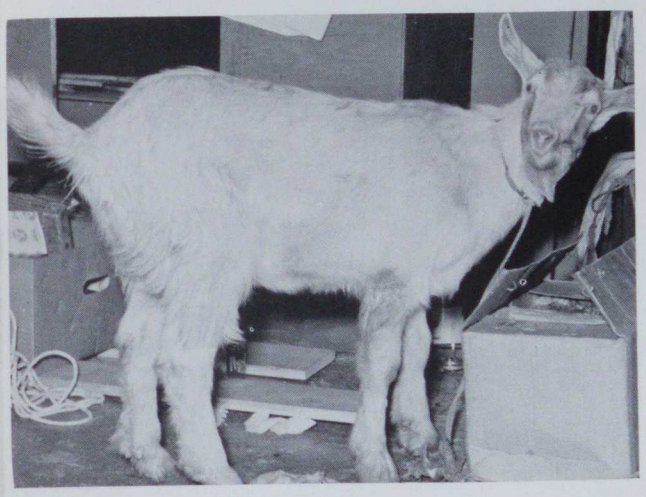

"What are you looking at?"
"I'm just waiting for my cue!"

Don't hollar at your captain like that.

Dean Lenox, Pat Busti and Leo Rolt: Co-chairmen of Tribunal, Dr. Duda

# Freshman Activities

A solemn Frosh

Wonder if they'll look this happy in two years?

At long last!

Not a worry in the world

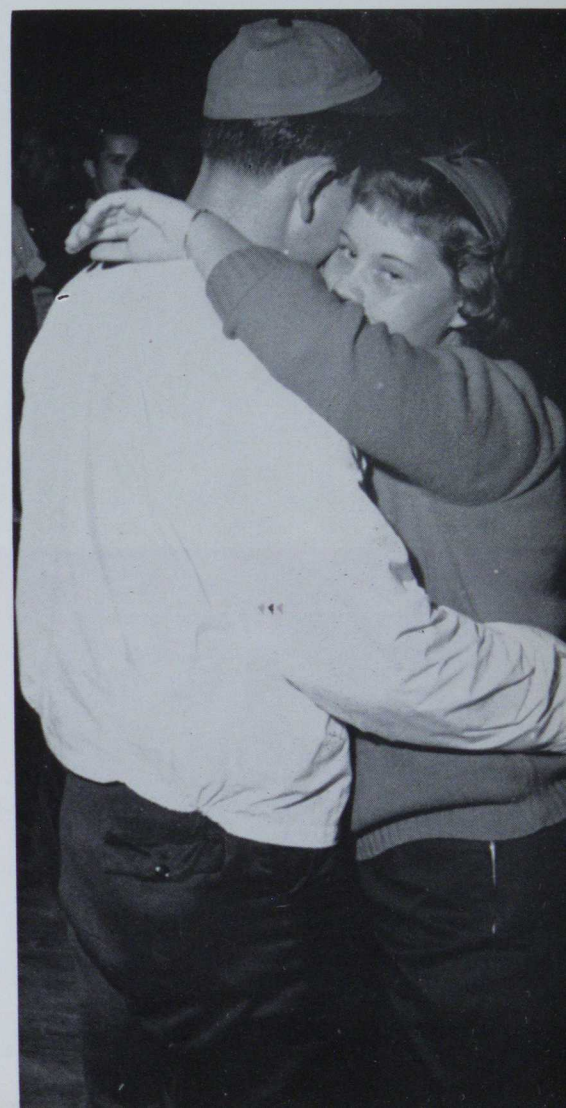

Cheering at the bonfire

Upper classmen, we adore thee!

# Girl's Dorm Life

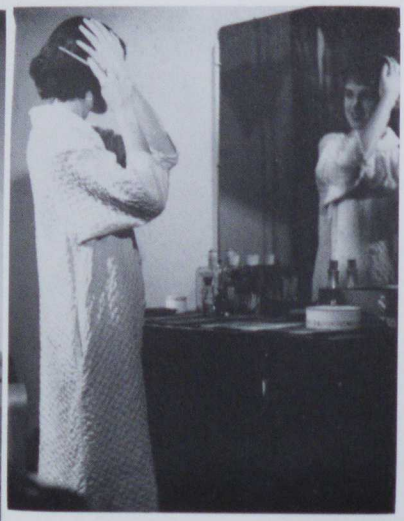

# Boy's Dorm Life

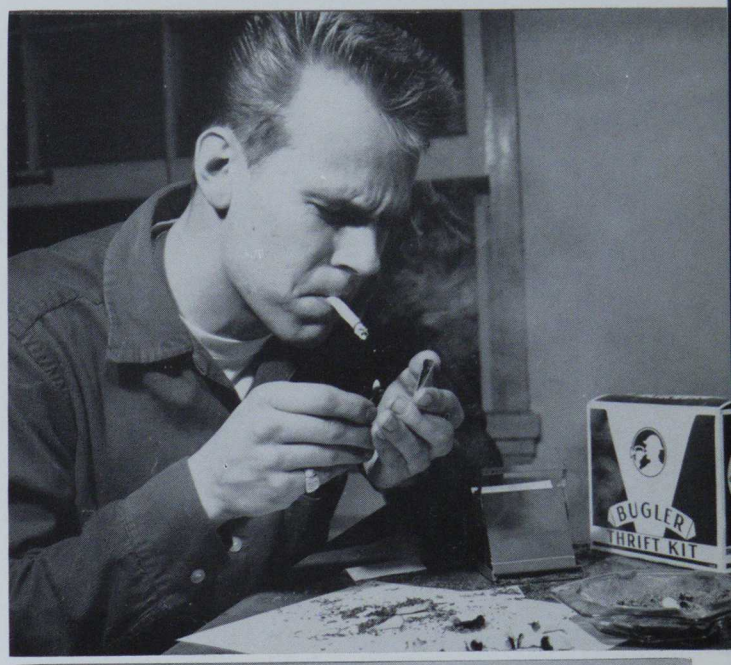

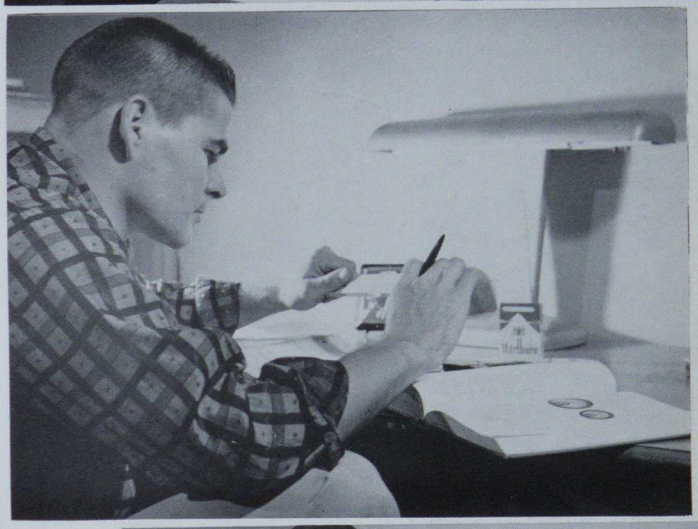

# ACTIVITIES

ΔΖ

**Student Cabinet**

**Front Row, left to right:** Lee Gregory, Raeanna Biddle, Charlene Pezzoni, Frank Lenox. **Back Row:** Ronald Grigoletto, Frank Lenox-Advisor, Dean Billik.

# Student Cabinet

Twelve students elected from the Student Congress serve as members of the Student Cabinet. The cabinet works only to make recommendations concerning the action of the congress. This group has complete freedom to make any suggestions on matters beneficial to the college. The sponsor is Frank Lenox.

# Student Congress

The Student Congress is an organization of delegates from every club and activity on campus. Delegates from the freshman, sophomore, junior, and senior classes are also members.

The Congress acts as an official legislative body. It determines policy in important matters, and it makes allocations of funds and assets for clubs and activities.

This year's Congress president is James Seanor. The faculty advisor is Mr. Hartman.

**Student Congress**

**Front Row, left to right:** Tom Cooper, Dean Billik, Lou Timok, Charlene Pezzoni, Marian Kraus, Raenna Biddle, Carl Zilka, James Wagner. **Second Row:** Stanley Kukula, Herb Brant, Joe Sarra, Lee Gregory, Ken Snyder, Tony Calabro. **Back Row:** Lawrence Bane, Frank Lenox, Tom Messner, Ronald Grigoletto, James Naccarato, Homer Brockman.

**Student Congress Officers**

Pres. ..... James Seanor
Vice Pres. ..... Ronald Grigoletto
Sec. ..... Charlene Pezzoni
Treas. ..... Lee Gregory

# C. S. A.

This organization began in 1952 and now has 35 members. The members are selected by applications from the students. Their main purpose is to sponsor and originate various types of social activities which are not otherwise provided. Some of the events of the year are supervision of Student Activity, Homecoming, Spring Carnival, and a weekend dance. A special project is provided each year. The sponsors of the Committee for Social Activities are Mr. Welsh and Dean Lenox. The officers of the organization are as follows:

Chairman ..... Ronald Grigoletto
Co-Chairman ..... Rita Komanecky
Secretary ..... Carol Rowland
Treasurer ..... Dick Miller
Rep. to Congress ..... Dee Wallace

**Front Row, left to right:** Patricia Cunningham, Joyce Cunningham, Pat Busti, John Adams, Susan Salvi, Lou Timok, Ginnie Semsey, Celia Davis, Carol Rowland, Mary Ann Marek. **Second Row:** Steve Komazec, Dave Mohan, Leo Rolt, Dianne Salotti, Ralph McCurdy, Charlene Pezzoni, Angela Adduci, Frank Kologie, Ken Snyder. **Back Row:** Roger Kardash, William Yokobosky, Joe Sarra, Ron Grigoletto, Patty Buchar, Dick Miller, Lee Gregory, James Wagner, Ray Johnson.

**Landscape Committee**

**Front Row, left to right:** Bill Larson, Charles McCrerey, Joe Wiehl, Ron Krieder, Chuck Sanders, Carl Scanga. **Back Row:** Tom Odorch, Mr. Lewis, Joseph Tencer, Henry Neil, Joseph Seela, Miss Piribek, Angie Adduci.

# Landscape Committee

The Landscape Committee, an advisory group to Dr. Duda, is concerned with the improvement of the college through landscaping changes. Members are appointed by the college's president. The group meets twice a year under the chairmanship of John Lewis.

# English Club

To foster a closer interest among those who are interested in English and to encourage culture on the campus is the purpose of the English Club. Its official title is the English Club, and it was founded April 22, 1959. Some of the club's projects include programs, discussions, and the encouraging of worthwhile reading among the students. Miss Louise Rakestraw is the club sponsor, and Mr. Alex Newell and Mr. C. M. Hughey are the co-sponsors.

**English Club**

**Kneeling, left to right:** Harold Dwyer, Edward Carpenter, Thomas Sutty, Walter Konjolka, Bob Brownfield, Denny Huber, Steve Shearson, David Buchta, Harold Holsopple, Maynard James Foor, Gary Lee Gregg, Clair H. Hess. **Standing:** Marylee Prostko, Evelyn McKay, Shirley Markel, Libby Peters, Mary Ann Marek, Miss Rakestraw, Carole Neeley, Katherine Rhodes, Diane DeRocco, Phyllis Georgagis, Evelyn Stump, Janet Fike, Elaine Ahlborn, Barbara Werlwas, Carol Conley, Marilyn Rasel, Betty Ann Toth, Kate McNulty, Agnes Salomotis.

Mr. and Mrs. Farr, our caterers

# Dining Hall Committee

Organized in 1959, the Dining Hall Committee strives to improve conditions in the dining hall and to gain cooperation between students and the catering service.

Monthly meetings are held by the members, who are chosen from Student Congress, and the advisors are Dr. Duda, Dean Lenox, and Mr. Welch.

**Dining Hall Committee**

**Seated, left to right:** Rita Komanecky, Arlene Fabian, Marian Kraus. **Standing:** Carl Scanga, Mr. Welch, Mr. Lenox, Tom Tinney, Dr. Duda, Jim Faust, Ed Barnes, Ed Wertononic.

**Student Fellowship**

**Left to right:** Linda Dixon, Sally Graham, Shirley Kokesh, Nancy Ewing, Judy Fields, Mr. Lewis, Eileen Roadman, Phyllis Morgan, Shirley James, Lynne Kirchner, Dorothy Utzman, Wilma Phillips.

# Student Fellowship

In 1952, the Student Fellowship was organized to promote fellowship throughout the college. The activities include the College Campfire, Halloween Dance, Sports Night, Christmas Caroling, Student Variety Show, and Science and Travel Programs. Membership is open to all students on campus. The sponsors are John Lewis and Hubert Snyder.

# Newman Club

An organization to which all Catholic students are invited is the Newman Club. It is a national organization with chapters at many colleges and universities. The main purpose of the club is to promote spiritual growth among its members.

**Newman Club**

**Front Row, left to right:** Rosemarie Spicola, Joanne Horvath, Joyce Masciantonio, Carol Proctor, George O'Neil, Marian Kraus, Donna Marie Payano, Barbara Sarra, Joyce Arnal. **Back Row:** Phil Dunset, Bill Angert, George Smith, Beatrice Brown, Barbara Werlwas, Pat Werkel, Bill Odronieck, Bill Burns, Ray Yakupkovich, Bill Paul, Frank Kozdras, Mary Ann Kaduk, Elizabeth K. Evans, Yvonne Packroni, Thomas Petey, Paul Gentile, Gordon Sarti, John McCoy.

**History and Social Studies Club**

**First Row, left to right:** Jo Ann Leasure, Elizabeth Williams—secretary and treasurer, Nancy Lott, Betty Lapcevic—Public Relations, Regina O'Hern, Joannie Maund, Ethel Whetzel. **Second Row:** John W. Keller—sponsor, E. Richard Frost, George O'Neill, Keith W. Kerry—president, Steve Shearson—rep. to congress, Robert Bakewell, George Hrivnak—vice president. **Back Row:** Louis Anstandig, Roy E. Brant, George Smith, Tom Sutty, Alexander Lese, Jack Nagg, Thomas Lippay.

# History and Social Studies Club

This club was organized in the second semester of the 1957-58 year. Membership consists mainly of history and social studies majors. The purpose of the club is to encourage and promote greater interest in the historical approach to the problems of our modern society. The club presents guest speakers, research papers, and reports of current interest at their meetings.

The Intercollegiate Conference on Government promotes interest in governmental activities. The group is composed of students who are interested in the social, economic, and political problems. Each year the members attend a conference in Harrisburg at which time a model government is set up.

**Intercollegiate Conference On Government**

**Left to right:** Patty Buchar, Bill Larson, Carol Proctor, Frank Lenox, Fred Fundy, Dianne Salotti, Edmund Zaharewisz, Dr. George Hart, Sponsor.

**Discussion Club**

**Left to right:** Sonja Dobich, Carole Foor, Tania Karpiak, Carole Ann Charrier, George Malek, Fred Fundy, Frank Lenox, Carol Proctor, Linda Stevenson, Roselma Figis, Katherine Rhodes, Dr. Hart.

# Discussion Club

The membership of the Discussion Club is open to any student who is interested in discussing current problems. Providing a greater awareness and a better understanding of these problems is the purpose of the club which is sponsored by George S. Hart.

**Debate Club**

Hale Vandermer, Cora Jarvis, Tania Karpiak, Vincent Grlovich.

# Debate Club

Active in debates and forensics is the Debate Club sponsored by Louise Davis. The members of this organization gain experience in public speaking by participating in events at many leading colleges and universities. The objectives of the Debate Club are to improve the facilities of expression and to cultivate clear thinking.

**First Row, left to right:** Wallace Zielinski, George Livingston, Harry King, Paul Serafin, Dale Hamer, Robert Lewis. **Second Row:** Harriette Swift, Beatrice McMannes, Nancy Lott, Betty Ann Goggins, Verna Richnafsky. **Third Row:** F. E. Atkins, Tom Petrick, Ray Daniloff, Duncan Sinclair, Dell Hickle.

# Math Club

The Mathematics Club was organized in 1947 to give additional information in the teaching of math and to supplement the work in the classroom. During club meetings, the 25 members present problems of mathematics and its teaching, and discuss them informally. Members also gain a general understanding of the construction and use of mathematical instruments.

# Astronomy Club

Astronomy Club was organized to promote an interest in astronomy through discussions and films. Members take various field trips, have outings at the college farm, and also take regularly scheduled trips to Buhl Planetarium and Allegheny Observatory. The club has 15 members, and anyone interested in astronomy may join. At present the club is building a 12½-inch telescope.

**Astronomy Club**

**First Row, left to right:** Albert Rocca, Anthony Cirilli, Mr. Novak, Alex Deresh, William Kish, William Russell. **Second Row:** Bill Brant, John D. Jones, Richard Paul Cook, Paul W. Leitzell, J. C. Fleming, Elaine Manown, Pat Connell, Faye Schrock.

**Benzene Ring**

**Row 1, left to right:** Patricia Bartus—treasurer, Barbara Carson—historian, Nickie Capriotti—historian, Rita Gruessner—secretary. **Row 2**—Charles J. Barcelona, William Kish, George Bednar, Robert DiAndreth, Alex Deresh, Tom Petrick. **Row 3**—Goswin Y. Boneo, William Wendell Carothers, Alexander Lese, Ray Daniloff—president, Carl Zilka—rep. to congress. **Row 4**—Tom Odorcich, William Yokobosky—vice president, J. Robert Craig—sponsor, Charles Wyncoop, Fred Teacher.

# Benzene Ring

To increase the knowledge and understanding of science in general and chemistry in particular is the purpose of the Benzene Ring. Membership is open to any student interested in chemistry and science. Members discuss current events in science and participate in experiments at the meetings. J. Robert Craig is club sponsor.

# Biology Club

Biology Club has 21 members who are interested in original investigation of biological nature and who are given an opportunity for self-expression in carrying out a project in keeping with scientific principles. The club will assist in the Science Fair and plans a seminar as a clearing house for reports on projects each semester.

**Biology Club**

**Front Row, left to right:** William Doherty, Norman Young, Bob Simmons, Dave Bowen, Don Tharpe, Tom Messner, Carl Altenhof, Richard Dillon, A. H. Anderson. **Second Row:** Daniel Newcome, Margaret Elwood, Kathy Dzyak, Joseph Merante, Lee Letrick, Mary Lou Hoff, Richard Novsek, Attilia Dobrunick, Connie Arcuri, John W. Mendicino.

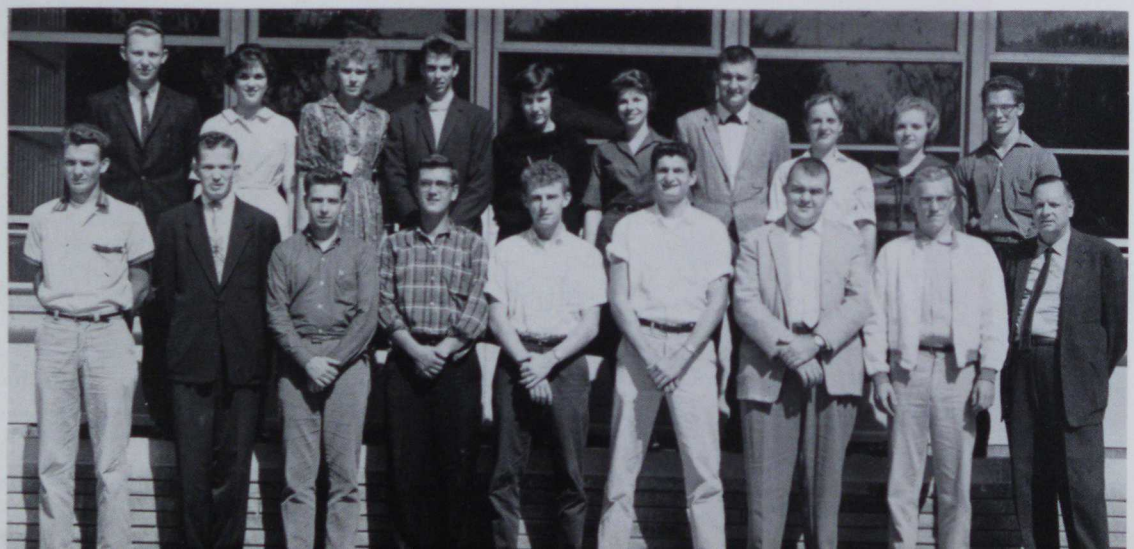

**Photography Club**

**First Row:** Ronald Barshick, Robert Nagle, John Balas, Jim Sepesky, Richard Zukauchas, Den Geppert, John Talbitzer, Damon A. Turek. **Second Row:** Beverly Butkevich, Carol A. Wagner, Naomi Russell, Lynn Nelson, Loretta Karolewics, Nancy Ewing, Helen Theibert, Virginia Martin, Jane Coatsworth, Jean Stockton. **Third Row:** Thomas Lippay, Robert Kinnick, James Johnson, George Smith, Babs Gonzalez, John Bayto, Edward Verkleeren, Ronald Carnahan, David Blue, Lawrence Bane. **Fourth Row:** George O'Neill, Sonny Mincucci, Robert Rheel, Richard Selby, Evan Cindrich, Gunther Wycoff, Earl Madeira, Alexander Lese, Lou Sismondo, James John DiNardo.

# Photography Club

The purpose of this group is to cultivate an interest in, and a practical understanding of the art and science of photography. The members learn the basic fundamentals of photography and then put their knowledge to use by taking pictures of various campus activities. The sponsor is Anthony Stavaski.

# Art Club

The Art Club was organized in 1955 to give the students an opportunity to experience various art materials, techniques, and processes, and to develop talents in the creative arts. Two trips are made annually to the Pittsburgh art centers. Each year the club selects a painting to be permanently hung in a desirable location on the campus. The Art Club gives valuable assistance to the college parties, dances, and parades.

**Art Club**

**Front Row, left to right:** Gary Gregg, David Buchta, Harold Dwyer. **Second Row:** Kay Romey, Gabe Cmar, Susan Dodson, Patricia Bartus, Gloria Weintraub, Marjorie Valgora, Julia Lofstead, Mr. Douple.

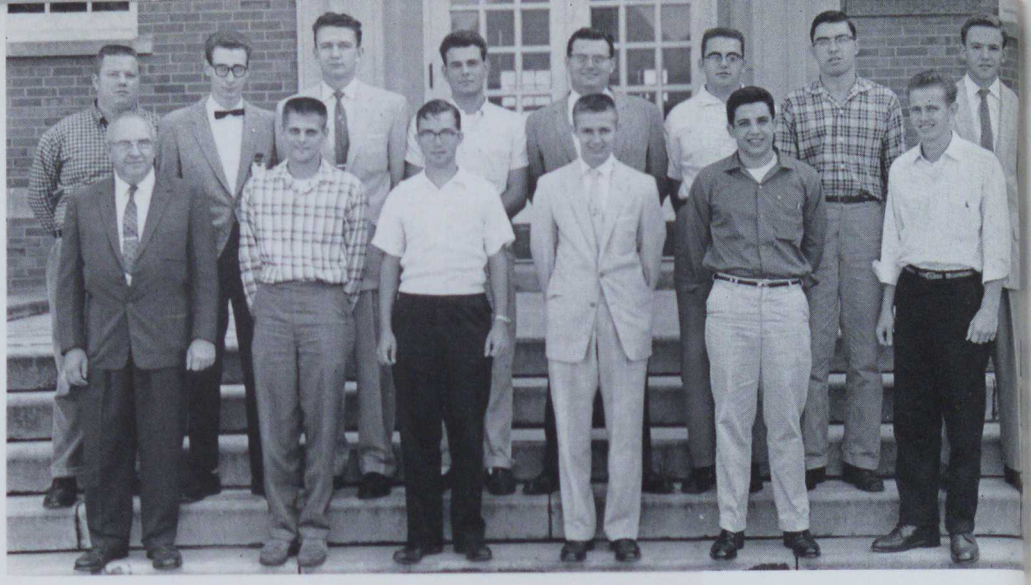

**Radio Club**

**First Row, left to right:** Mr. A. R. Smoyer, sponsor; James Naccarato, Mahlon C. Hawker, Ronald E. Gibson, Daniel DeFigio, John McCoy. **Second Row:** Merrill Meehan, Jerry Lofstead, Henry Pykosh, Bill Cioccio, John A. Talbitzer, Arnold Kepple, Ronald Krieder, Bill Mosser.

# Radio Club

Opportunities in experimentation with communications and industrial electronics are provided by the Vulcan Radio Club. The members meet each Tuesday to discuss topics concerning their club activities and to conduct operational techniques in communication over their amateur radio station W3SUS. When their project to establish an intercampus radio communication network to operate on the citizen's band is organized, the club will volunteer the network's service to the civil defense program of the college.

# Jazz Club

The Jazz Club, organized in April, 1957, is open to any interested student. The ultimate goal of the club members as potential teachers is to recognize jazz as a cultural American art form and to carry this information to students in the public schools. The sponsor is George Zemo.

**Jazz Club**

**Front Row, left to right:** Carol Harris, Kay Melissas, Gloria Vagnoni, Phyllis Logan, Sandy Strausser, Donna DeSantis, Audrey Bercosky, Bobbi Affleck, Marie Colvin, Paula Barger, Kathy Klein, Nicki Capricotti, Janice Kostelnik, Dia Encapera. **Back Row:** Rodger Roach, Clark Moore, Wesley Berkebile, Alan James, Robert Hahne, Lia Daniele, Sandy Kennell, Barbara Werlwas, Vicky Zavilinsky, Beverly Butkevich, Loretta Karlowitts, Diane DeRocco, Beatrice Brown.

**Writers Club**

**Seated, left to right:** Jack Peters, Kate McNulty, Ed Sichi, MaryLee Prostko. **Standing:** Rodger Roach, Sandra Patton, Dorothy Allen, Marjorie Bernard, Joseph Dudas.

# Writers Club

In the first week of October, 1959, The California State College Writer's Club was organized. So far there are fourteen members, but any student desiring to join may. The purpose of the organization is to develop the members' writing skills and have their works published. Along with their other works, they will discuss and evaluate other published works. The members are planning to see a play in Pittsburgh and to have guest speakers guide them in their writings.

# P. S. E. A.

Student P. S. E. A. holds many social functions during the year. Some of the events include The District P. S. E. A. Conference, Student Teachers acting as guest speakers, and the outstanding teacher of Pennsylvania. The club has approximately 80 members, who have joined because of their interest in pursuing teaching as a profession. The sponsors are Mr. Birch and Mr. Craig. The officers are Pres., James Booher; Vice-Pres., Phyllis Morgan; Sec., Shirley James; Treas., Eleanor Whitlatch; Rep., Fritz Retch.

**P. S. E. A.**

**Front Row, left to right:** Judy Kondisko, Phyllis King, Jean Nagy, Ann Murphy, Madelyn Munk, Marjorie Bozik, Jonna Pagano, Toby Mishkin, JoAnn Nelson, Joyce Theakston, Martha Haut, Donna Ross. **Second Row:** Faye Schrock, Betty Kozak, Joyce Masciantonio, Jane McNamee, Joanna Fischer, Betty Ann Goggins, Marilyn Duff, Marion Faber, Joanne Durka, Elaine Manown. **Back Row:** Dean Billik, Ruth Anne Sabol, Sue Paull, Becky Zatrock, Gerry Walch, Lynne Kirchner, Pat Podsadowski, Coleen Gavaghan, Ruth Ann Holmes, Mr. Birch.

**First Row, left to right:** Mary Ann Volpe, Carole Merritt, Marlene Glavanik, Cora Jarvis, Miss Davis, Patty Rice, Louise Macik, Melrose Matola. **Second Row:** Barbara Fabian, Ted Schetka, Homer Brockman, Carol Nogy, Janet Urusko, Frank Marella, Tom Cooper, Beverly Brown. **Third Row:** Derry Stevenson, Gabe Cmar, Walter Konjolka, Albert Bussone, Lou Brady, John Pollack, Charles Beatty, Bill Dreucci, Don Skupinsky, Art Chesin, Mickey Sahady, Tony Soukovich.

# College Players

College Players was organized to give C. S. T. C. students an appreciation of drama and to produce the best amateur plays possible. One dramatic and one musical major production occur annually. On October 22, open house was held for high school students, and five cuttings were presented. Other events include a speech tournament and road shows for service clubs. College Players brings a noted amount of publicity to the college while at the same time it gives dramatic experience to its members.

**Front Row, left to right:** John Adams, Donna Marie Pagano, Martha Haut, Joni Martell, Eileen LaBute, Carole Zoretic, Jim McCoy, Jack Peters. **Second Row:** Sam Ansell, Janet Urusko, Janice Rusyniak, Helen Theibert, Marlene Glevanik, Sandra Drotos, Ed Sichi. **Back Row:** L. Rush Curtioff, William Dreucci, Lawrence Smith, Ted Schetka, Shirley Markel, Janet Fike, Patricia Rice.

**First Row, left to right:** Myra Irose, Mary Ann Marek, Loretta Lorenzo, Jean Delare, Carol Merritt, Marlene Cushma, Evelyn Stump, Judy McNamee, Emmeline Silk, Ruth Bauer. **Second Row:** Harold Dwyer, June Savanick, Kathleen Klein, Carole Wasicek, Peggy Jones, Trudy Lesiak, Gussie Fike, Ulla Stadin, Lillian Potisek, Joe DeSantis. **Third Row:** Tania Karpiak, Carol Nogy, Barbara Moluski, David Buchta, Louise Macik, Gary Lee Gregg, Beverly Butkevich, Susan Currie, Donna Ross.

**Geography Club**

**Front Row, left to right:** Bea Brown, Roberta Affleck, Audrey Bercowsky, Phyllis Logan, Linda Susano, Verna Richnafski, Barbara DiLuzio, Sandy Strausser, John Pechno. **Second Row:** Barbara Werlwas, Marie Colvin, Clyde Powell, Jane Coatsworth, Tom Groff, Nancy Haywood, Mr. Roine. **Third Row:** John Cox, Pat Komacek, Vicki Zavalinski, Frances Ragan, Elaine Callahan, Patty Feelo, Lea Daniele. **Fourth Row:** Ron Gray, Rodney Dague, Ed Koman, Richard Sukel, Dick Hay, Gayle Janosko, Bill Truax, Roger Duffy, Lou DeMoss. **Fifth Row:** Mary Jayne Biddle, Jean Calvaresi.

# Geography Club

The Geography Club is composed of approximately 30 members. Anyone who is interested in gaining a further appreciation of geography may join at any meeting. The club has guest speakers, panel discussions, films, and field trips. The officers are: Pres., John Cox; Vice-Pres., Barbara DiLuzio; Sec.-Treas., Elaine Callahan; Rep. to Congress, Jean Calvaresi; Alternate, Rodney Dague.

**Desk Girls**

**Seated:** Joanne Romano, Margaret Henzel, Margine Spino. **Standing:** Rose Marie Rogers, Mary Lou Hoff, Reanna Biddle.

# Desk Girls

The Desk Girls are those girls whose job it is to keep the records of where each girl in the dorms may be. They are also the one who supervise the peace and order of the dorms.

**Veterans Club**

**Front Row, left to right:** Albert Dively, Edward Yakubco, James DiNardo, Alexander Lese, Francis Sinko, Frank Brova, Victor A. DeSantis, Robert Goessler, Alan Karlosky. **Second Row:** Anthony R. Cost, Robert Bendel, John Minor, James Johnson, Ford Murray, Ed Yurkovich, Helen Miller, R. William Obrosky, Jack Nicholson, Robert Bakewell. **Third Row:** Sam Campsey, Anthony Lacus, Donald Murray, James Batchelor, Jacob D. Oberly, Joseph Szymusiak, Raymond Kaschalk, William Godfrey, Calvin Thomas. **Back Row:** Lawrence Bane, William Murphy, Thomas White, David O. Blue, John A. Talbitzer, Jr., Donald R. Karasack, Jack R. DeHoog.

# Veteran's Club

All ex-members of the Armed Forces are invited to be members of the Veterans Club. This club helps the veteran to readjust and become part of the college program. They discuss their problems concerning veteran's laws and benefits with a service officer provided by the district Veteran Administration.

Some of the activities of the club are monthly meetings, Armistice Day Program, and an annual banquet which ends the year's events.

# Rifle Club

The Rifle Club was organized to hold rifle matches every semester. Each member of this club is required to practice shooting targets each week to remain in good standing. The sponsor is Harry Monroe.

**Rifle Club**

**First Row, left to right:** James Naccarato, Dennis Geppert, George O'Neill, Maynard J. Foor, Harold Holsopple, Robert J. Fulton. **Second Row:** Stanley J. Kukula, James J. Smiley, Jan Mutmansky, Richard Harkins, Jules Austin. **Third Row:** Edward Barch, Edward J. Drotos, Edward R. Verkleeren, George Smith, Ronald Devers, Jerry Luce.

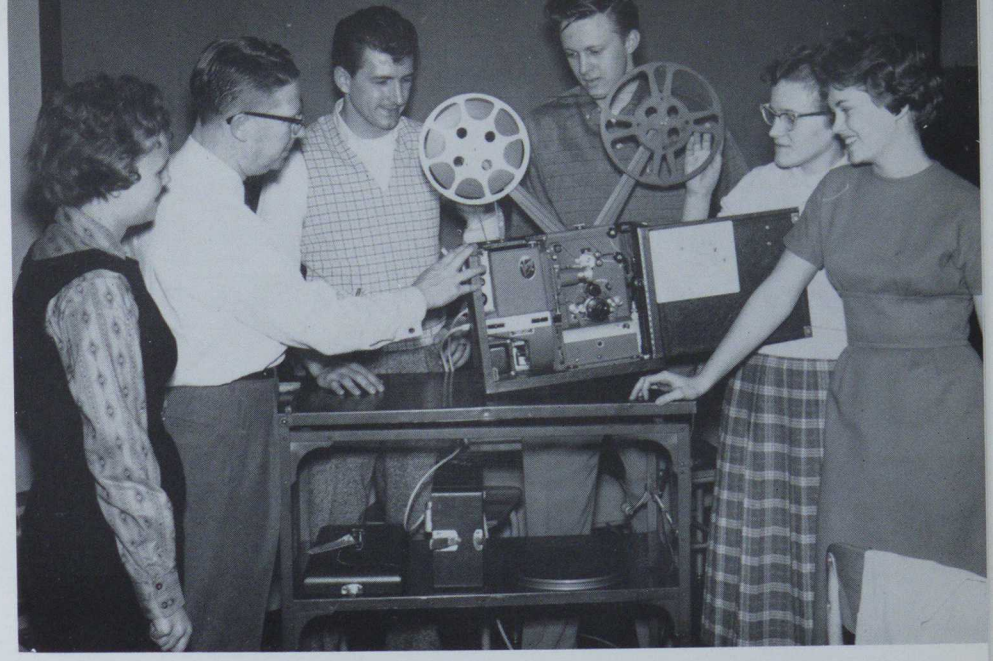

**Audio-Visual Service Club**
**Left to right:** Doris Brubaker, Mr. Hoyes, John Davies, Jim Kennedy, Marie Beck, Dee Wallace.

# Audio-Visual Service Club

This club is composed of students who are interested in serving the needs of the college through a sound audio-visual program. It provides such services as educational film programs, campus activities, entertainment films, and projections of musical programs.

S. E. A. Officers

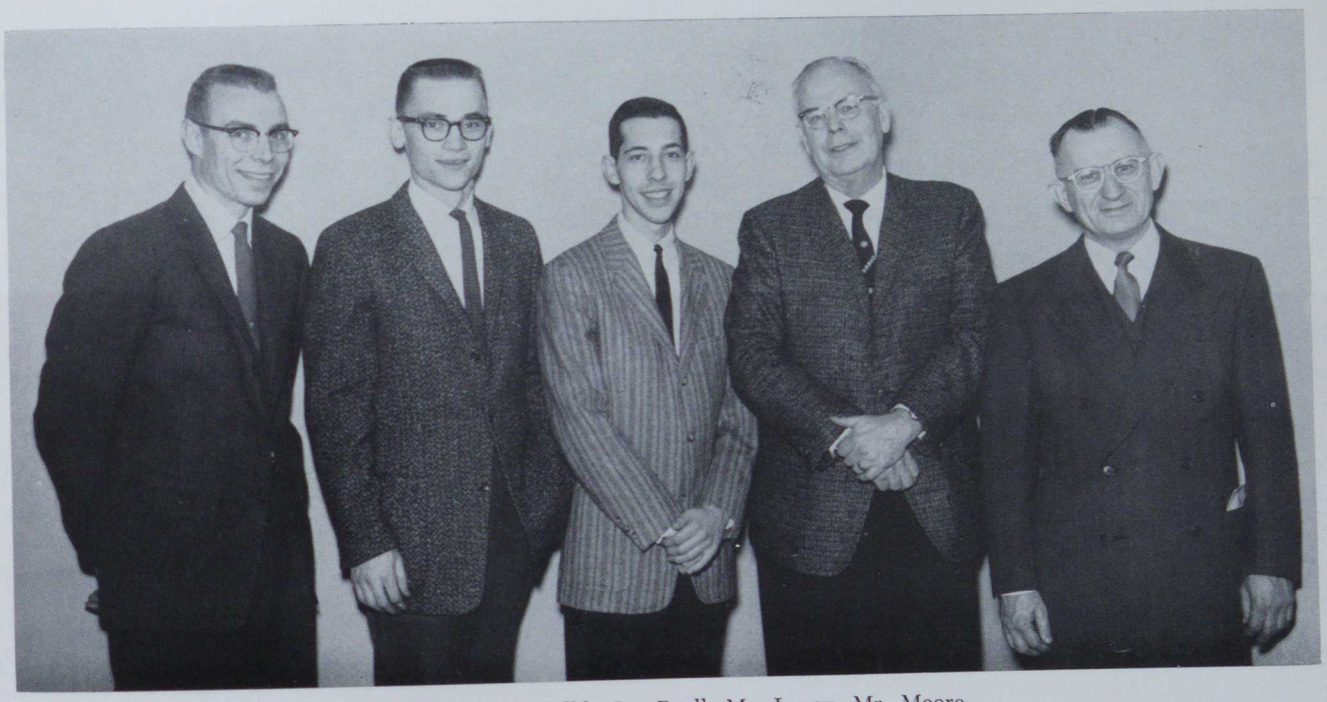

Don Yost, Dean Billik, Joe Paull, Mr. Lenox, Mr. Moore

# Traveling Men's Council

The aims of the Traveling Men's Council are to promote the welfare and interests of all non-resident male students, supervise the men's traveling room, and act as the representative of the non-resident male in all campus activities.

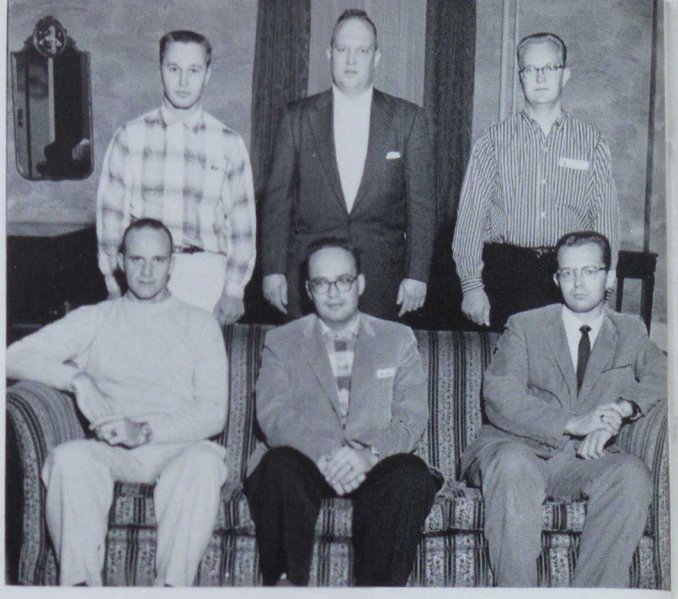

**Traveling Men's Council**
**Front Row:** Lawrence Bane, Ralph Geho, Allen Welch.
**Back Row:** George Bednar, James Hainer, Robert Hammers.

# Johnson Hall

Johnson Dormitory Council consists of 10 members who were elected by the residents. The council works with the Dean of Men to make dormitory living a satisfactory and profitable experience for all the resident men. They work with the other councils in sponsoring Dod's Day and other campus events.

**Johnson Hall**
**First Row:** Wayne Schaulers, Dean Lenox, Joseph Glatz.
**Second Row:** Mike Franchack, John Riley, Ron Grigoletto.

# Dixon Hall

The purpose of the Dixon Hall Council is to work with the Asst. Dean of Men to help the freshmen adjust to dormitory living. It also helps to make college living a new and profitable experience for all freshmen men.

**Dixon Hall**
**Front Row:** Carl Lander, Harry Bennett, Arnold Kepple.
**Second Row:** John Adams, Allen Welsh, Bob Alexander, Bob Goodwin, Bill Odroneic, Don Yost, Clarence Waltermire.

**Women's Traveling Council**
Jean Calveresi, Jane Coatsworth, Phyllis Logan

# Women's Traveling Council

You will find this group supervising and regulating the activities of the commuting women in the Traveling Lounge. This council also helps to better conditions and promote a friendly atmosphere among the traveling students.

# Women's Dorm Council

Representatives from North and South Hall are the components of the Women's Dormitory Council. This group, meeting weekly with the Dean of Women, works to create a spirit of fellowship and friendly co-operation. It also strives to create and inforce rules which govern the domitory women.

**Women's Dorm Council**
**Seated:** Joanne Romano, Lynne Kemp, Shirley Kokesh, Charlotte Lee, Margine Spino. **Standing:** Kate McNulty, Jane Starkey, Mrs. Hamilton, Raeanna Biddle.

**Panhellenic Council**

**Seated, left to right:** Sandy Smith, Linda Dixon, Judy Fields, Mary Ann Marek, Mrs. Hamilton. **Standing:** Miss Glod, Lucia Olesnivich, Carol Bracken, Julie DeVitis, Shirley Kokesh, Mary Ann Kaduk, Jane Starkey, Mrs. Duda, Arlene Fabian, Mrs. Holman.

**Interfraternity Council**

**Left to right:** Dean Lenox, Advisor; Roy Feldman, Chuck Alessio, Bill Kopcheck, Bob Stroup, Bob Schmieler, Roger McGary, Mr. Hepler, Sponsor; Alan Stuart, Dr. Wolfe, Sponsor.

**Gamma Pi Chi**

**Sitting, left to right:** Janet Taylor, Shirley Kokesh, Sally Graham, Shirley James, Linda Susano, Marjorie Valgora, Irene Easler, Pat Catalogna, Judy McNamee, Donna Fike, Helen Petrilla, Loretta Verosko. **Standing:** Raeanna Biddle, Eileen Roadman, Nancy Ewing, Phyllis Morgan, Carol Conely, Judy Pavlick, Joan Namie, Dorothy Utzman, Wilma Phillips, Susan Ragan, Ceil Zoretich, Mary Ann Kaduk, Mary Kay Ramage, Beverly Rosborough, Cora Jarvis, Gloria Weintraub.

# Gama Pi Chi

One of the oldest sororities on campus, Gamma Pi Chi was organized to establish lasting friendships, to promote sociability, and to render service to the college and community. It functions on the ideal that "It is one of the most beautiful compensations of this life, that no man can sincerely try to help another without also helping himself."

The new members of this sorority are chosen by the direct nomination and election by old members. This year the forty-seven members of Gamma were engaged in many activities, such as Homecoming Float, "Hanging of the Greens" at Christmas, holiday radio shows, Annual Senior Banquet, and many others. The sponsor of Gamma Pi Chi is Miss Isabella King.

# Sigma Tau

Sigma Tau, affiliates of Sigma Tau Gamma, is the second oldest social fraternity on the California campus. Organized in the fall of 1958, the group has been constantly striving to achieve the fraternal goals of brotherhood and friendship. Working together through various fraternity projects and undertakings, the Sig Tau's are hoping for an even fuller realization of fraternity life among a group of young men whose ideas and ideals are similar. Qualifications for membership are derived from one's personal scholarship and character record, along with his ambitions to join this fraternity.

**Sigma Tau Gamma**

**Front Row, right to left:** Larry W. Smith, Alex Hatalsky, Richard Bowsbough, Stanley Kukula, Angelo DeAngelis, Joel R. Bowser, Keith Kerry, David Hammond. **Second Row:** Jack Bergan, Arthur Iddings, John R. Bare, Jr., Paul Smith, Robert E. Komm, John Tomiczek, Herb Brant, Larry Carmichael. **Back Row:** Jim Cullen, Darrell Uphold, Ron Krieder, Frank McMillen, Bill Brant, Ronald Christy, Dean S. Billik, James Booher, Paul Bortner.

T. K. E.

**First Row, left to right:** Steve Komazec, Joe DeSantis, Warren Saunders, Mr. Hepler, Ralph McCurdy, Don Matz, Tom Muchler. **Second Row:** Dave Mead, Jim Seanor, Carl Scanga, Lee Gregory, Tony Soukovich, Don Skupinsky, Frank Lenox, Mike Danko, Bill Kopchick, Larry Bane, Roy Feldman, Joe Sarra, Chuck Alessio.

# Tau Kappa Epsilon

T. K. E.

**First Row:** Lou Timok, Leo Rolt, Joe Paull, Larry Whaley, Frank Kologie, Blaine Antonelli. **Second Row:** Gordon Lepri, Roger Kardash, Frank Kozdras, Kent Miller, Bud West, Bill Yakobosky, Gene Hester, Jim Wagner, Roy Horne, John Morgan, Bill Gates, Al Michigan.

**Delta Zeta**

**Kneeling, left to right:** Jean Nagy, Carol Proctor, Nickie Capriotti, Jean Delare, Ginny Sempsey, Beverly Brown, Anita Barzan, Carol Rowland. **Standing:** Lynn Kemp, Joanne Durka, Dee Wallace, Barbara Rumora, Harriette Swift, Pat Buchard, Gayle Wertz, Pat Feelo, Rose Sarkett, Judy Lettrich, Kay Zinsius, Mary Ann Marek, Diane Salotti.

Delta Zeta, proud to have paved the way for the other National sororities on campus, was organized to develop and cultivate lasting friendship among the women at California. The "Lamp Girls" are known for their green hats, white blazers, and most of all their friendly smiles. Social activities of D. Z. for the year include rush parties, Homecoming float, album dance, panhellenic mixer, snow hike, Christmas party and Senior banquet.

Delta Zeta offers its members the deep and true meaning of sisterhood and lasting memories of a prosperous and happy college experience.

**Kneeling, left to right:** Phyllis Logan, Marion Kraus, Sandra Dunn, Rita Komenecky, Joanne Journic, Loretta Lorenzo, Marlene Mischi, Nancy Heiner, Esther Nicholson. **Standing:** Yvonne Costello, Rosemary Rogers, Jean Calvaresi, Lynne Kirschner, Nancy Sharpe, Barbara Olexa, Natalie Hunter, Jane Starkey, Diana Evans, Pat Busti, Arlene Fabian, Barbara Herman, Marilyn Rasel, Margene Spino, Luanne Nicholl, Ann Olsavick.

**Chi Beta Psi**

**Kneeling, left to right:** William Kish, Carl Zilka, Vice-President; Bob Hill, William Gregg. **Standing:** Daniel DeFigio, Clyde Powell, William Yokobosky, President; Mr. Craig, Sponsor; George Zober, Rodney Dague, John Fulmer, Gregory Richter.

**Epsilon Pi Tau**

**First Row, left to right:** Mr. Hepler, M. William Bates, Ned DeForrest, Frank Hartman, Larry Carmichael, Herbert Brant, Donald Readman, Dr. Campbell. **Second Row:** Mr. Smoyer, Donald Graham, Jack Palmer, Vincent Bailey, Jay Karns, Leslie Ruffner, Frank Speedy. **Third Row:** Mr. Birch, Wayne Shaulis, Charles Oisen, Ronald Kreider, Michael Franchak, Kenneth Cook, Mr. McCrory, Mr. Lebois.

**Alpha Psi Omega**

**Seated, left to right:** Virginia Sempsey, Shirley Kokesh, Pat Catalogna, George Perkins, Mrs. Marian Weaver, sponsor; Judy McNamee. **Standing:** Bill Dreucci, Kay Romey, Eileen LaBute, Judy Fields, Sam Ansill, Diane Evans, Nancy Ewing, John Adams.

Alpha Psi Omega is a member of the Beta Omicron Chapter, the national honorary dramatic fraternity. Its exacting qualifications necessarily limit the membership. It is through this organization that the college students who are talented and extremely interested in dramatics gain added advantages and wider interests in this field. The first step in becoming a member is to gain membership in College Players.

Sigma Alpha Eta, a national fraternity, is an honorary organization of students in the curriculum of speech correction. One speech correction course, plus sufficient interest, enables one to obtain an associate membership. Upon completion of a certain number of credits and obtaining a required scholastic achievement, one then advances to key membership. The sponsors are J. Herschel Bowlen and Herbert Gillis.

**Sigma Alpha Eta**

**First Row, left to right:** Susan Ragan, Ceil Zoretich, Julia Lofstead, Natalie Hunter, Sharon Schlifer, Judy McNamee, Martha Haut, Joanne Journic. **Second Row:** John Bitonti, John Balas, Don Skupinsky, Richard Chacko, Albert Yates, Curt Williams, Don Murray.

**Sigma Kappa**

**Seated, left to right:** Jo Ann Nelson, Betty Kozak, Julie DeVitis, Carol Bracken, Margie Flick, Faye Schrock, Mary Jane Smith, Joy Gandley. **Standing:** Marilyn Duff, Rosemarie Mazza, Mary Dale Kuhns, Linda Kifer, Marion Faber, Loretta Stewart, Sally Stuart, Alberta Forsythe, Susan Dodson, Judith Fields, Barbara Peta, Patty Berry, Winona Barry, Dorothy Snozek.

**Alpha Phi Omega**

**First Row, left to right:** Skip Koskoski, Larry Carmichael, Herb Brant, Len Keller, Ed Campbell. **Second Row:** John Talbitzer, Wylie Sampian, Carl Lander, Arnold Kepple, Dave Rimer, Stan Kukula, Roger Duffy.

**Kappa Delta Pi**

**Seated, left to right:** Mary Dale Kuhns, Shirley Markel, Marion Faber, Carol Proctor, Rosemary Niccolatti, Pat Catalogna, Donna Fike, Rosemary Rogers, Garnet Reynolds, Gayle Wertz, Kay VanVoorhis, Judity Lettrich, Bonnie Graham. **Standing:** Rita Gruessner, Mrs. Kite, Mrs. Lofstead, Mrs. Coover, sponsor; Mary Jane Biddle, Pat Bartus, Sabina Mault, Beverly Rosborough, Becky Shultz, Rose Sarkett, Jane Starkey, Pat Buchar, Kay Romey, Doreen Chucuddy, Margie Valgora.

Kappa Delta Pi, a professional educational society, has as its aims high intellectual standards. The organization recognizes outstanding contributions to education. Members are pledged once a year on the basis of commendable personal qualities, worthy educational ideals, and sound scholarship. Sponsors are Cora B. Coover and Nellie Baliker.

Phi Sigma Pi is a national professional educational fraternity for men in teacher training institutions, founded upon a basis of superior scholarship and with the avowed purpose of advancing educational ideals. Qualifications for election to the fraternity are high scholarship and sincere intent to make teaching a life work.

**Phi Sigma Pi**

**First Row, left to right:** Mr. Harry Monroe, Advisor; Bernard Matthews, Ken Richardson, Fred Fundy, Robert Reynard, Mr. James Porter, Advisor. **Second Row:** Mahlon Hawker, Robert Lewis, William Charleton, William Larson, William Obransky, Nathan Astleford, Leslie Ruffner. **Third Row:** Thomas Sutty, Jack Palmer, Charles Wynchoop, Roger Duffy, John Balas, Robert Borland.

**Zeta Tau**

**Seated, left to right:** Yvonne Packaroni, Mary Lou Hoff, Kathy Gregory. **Standing:** Sandy Smith, Sandy Czambel, Dorothy Pierson, Winnie Shimko, Pam Ponderari, Rosemarie Spakola.

# Zeta Tau

**Sigma Phi**

**Seated, left to right:** Ron Jones, Alan Stuart, Steve Mataua. **Standing:** Jim Wilkie, Richard Adams, Dave Rimer, John Kovalik, Terry Morgan.

# Sigma Phi

# Sigma Tau Delta, Delta Theta Chapter

**Sigma Tau Delta**

**Left to right:** Miss Rakestraw, Libby Peters, Janet Fike, Thomas Lippay, Katherine Rhodes, Elaine Ahlborn, Linda Wilkerson.

Sigma Tau Delta was organized on February 9, 1959, and its members are selected on scholarship and merit by three-fourths vote of active members.

The purpose of the club is to promote the mastery of written expression, encourage worthwhile reading, and to foster a spirit of fellowship among men and women specializing in English.

Some events of the year include Dinner and Installation Service, Tea for the English Club, and discussion panels and speakers.

The Sigma Tau Delta is the National English Fraternity for both graduate and undergraduate students who meet the scholastic requirements.

# Industrial Arts Leader

This newspaper is published twice a year by the students in the industrial arts department. Organized in 1937, its purpose is to give the students, instructors, and alumni news of new industrial education developments. The newspaper is supervised by Mr. Anthony Stavaski and Mr. Birch.

**Industrial Arts Leader**

**Front Row, left to right:** Willis Gardner, Dan Rowe, William Stover, Frank Kozdras, Don Matz, Melvin Price, John White, Jack Leslie, Lewis O'Neill, Edward Jones. **Second Row:** Anthony Stavaski, Dorothy Valla, Ronald Vlanich, Earl Bodes, Nick Lenosky, Ralph Geho, George Meshev, Carlo Chiappelli, Joseph Sanfilippo, Dave Halulko, Don McClintock, Carl Lander, Eugene Eisentrout, Robert Crowl, John Post, Mr. Birch.

# Monocal Staff

The Monocal is the college yearbook which is published annually by the students. The staff, which works on a voluntary basis, is divided into 3 parts—literary, typing, and layout. Much time is relinquished by the students in order to present this publication.

Monica Ferrari, Editor

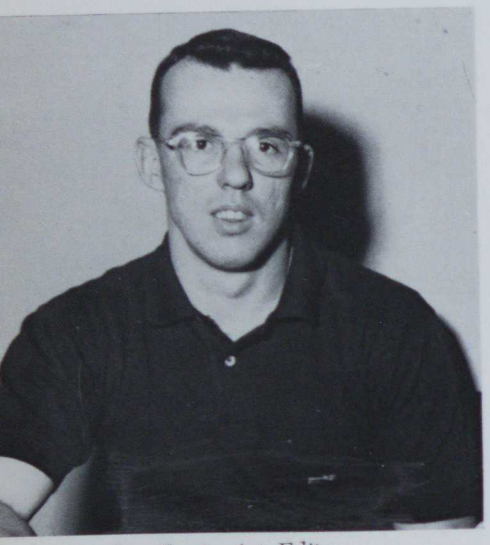

Joe Ferris, Art Editor

Division Editors

**Seated, left to right:** Joyce Theakston, Typing Editor; Gerry Walch, Layout Editor; Joan Namie, Business Manager. **Standing:** Becky Shultz, Literary Editor; Karl Troth, Sports Editor.

**Sponsors**

Mr. Lebois
Dr. Major
Mr. Sikora

# Monocal Staffs

**Literary Staff**
Carol Kovach, Joanne Fisher, Madeline Munk, Tania Karpiak, Margie Valgora.

**Typing Staff**
**First Row, left to right:** Marjorie Bozik, Dia Encapera, Doreen Chucuddy, Janet Kennedy. **Back Row:** Betty Goggins, Paula Barger, Margie Hitchon, Lorraine Barry, Priscilla Skibo.

**Layout Staff**
Pat Podsadowski, Janice Kostelnik, Allan Stuart, Connie Arcurri.

Photographers

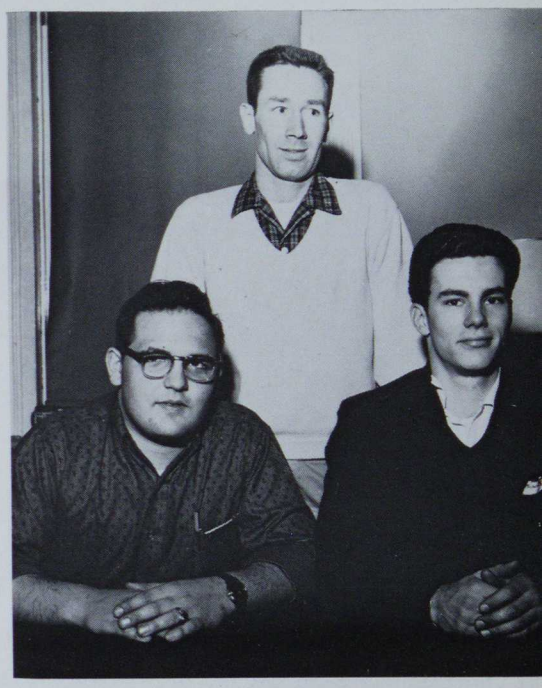

Don Perone, Damon Turek, Lou Sismondo.

**Seated, left to right:** News Editor—Esther Nicholson; Editor-in-Chief—Dick Miller; Copy Editor—Charlene Pezzoni; Feature Editor—Karl Troth. **Standing:** Faculty Advisor—Mr. William Boram; Sports Editor—Roger McGary.

**Seated, left to right:** Marlene Yarussi, Helen Petrilla. **Second Row:** Nancy Farrel, Elaine Manown, Emmeline Silk, Marlene Greco. **Third Row:** Marlene Whitko, Kate Mullin, Caroline Yacamelli, Joyce Hayman, Tania Karpiak, Patricia Gall, Patricia Komascik. **Fourth Row:** Lou Anstandig, Gabe Cmar.

**Seated, left to right:** Lou Anstandig, Carol Rowland, Tom Dovich. **Standing:** Alan Propesed, Thomas Grifith, Gabe Cmar.

**Kneeling, left to right:** Margaret Wick, Darlene Marsh, Shirley Gordon. **Standing:** Dorothy Swetz, Mary Jayne Biddle, Wilma Phillips, Ginny Sempsey, Head Majorette; Beverly Rosborough, Lois Capanna, Connie Stagon.

Head Majorette, Ginny Sempsey

# Majorettes

Knees higher, please.

**Band**

**First Row, left to right:** Leonard Colleli—band director, Annette Gaste, Julianne Eich, Bonnie Matthews, Barbara Stofcheck, Ann Lebonich, Gladys Weimer, Dave Cheverine, Sandy Sesher, Gwen Hamilton, John Greskowski, Bill Hershey, Bill Charlton, John Donnelson, Judy Porter. **Second Row:** Blane Antonelli, Lynn Fitzgerald, Bill Wellington, Gordon Sarte, Frank Weir, John Gara, Roger Wiegman, Ken Snyder, Dick Reaney, Larry Lauffer, John Tchinsky. **Third Row:** Tom Stacey, Bob Komm, Bill Gregg, Ben Lipniscus, Dennis Battaglini, Richard Dugan, Wiley Irwin, Bob Otto, Lewellyn Whicheck. **Fourth Row:** Mike Kozak, Kent Miller, Dennis Roscoe, Barry Kubincanek, Bob Crowl, John Wagner, Bob Hershey, Bernie Vavrek, Francis Barney, Gary Crick, Bill Monroe, Joe Sanfillipo, George Bender.

The College Band gives students who are musically inclined an opportunity to perform before their colleagues and the general public. They have played for events such as football games, half-time shows, homecoming parade, Halloween parade, football review, and the annual Spring Concert. Try-outs for new members are given by Mr. Colelli.

Our percussion line-up at an informal occasion.

The referee is out of step!

**Dance Band**
Dave Zeck, Ken Snyder, Larry Lauffer, Bill Wellington, Barry Kubincanek, Judy Porter.

Half-time performances by the band and majorettes.

**First Row, left to right:** Art Richardson, Karl Kirschner, Richard Scaglione, Claire Hess, Gary Geltz, Roger Duffy, Mr. Dovenspike, Director; Jean Nagy, Pianist; James Smiley, Curt Williams, Sam Fresa, William Grove, Jack Stanley, Dennis Geppert, Austin Cratty. **Second Row:** William Richards, Ronald Reyer, Blaine Antonelli, Homer Brockman, Paul Piper, Tom Pavlock, Mike Berchak, Lynn Fitzgerald, Warren Schively, Donald Tharpe, John Minor, Lawrence Smith, Lawrence Bevington, Richard McNany. **Back Row:** Ronald Check, Anthony Francellini, Don Roberts, Thomas Cooper, James Wingrove, William Dreucci, Edward Behrendt, Allan Tomich, Alan James, Tom Ulmer, Kent Miller, James Cullen, Robert Komm, Richard Sukel, George Kennedy, Donald Gindlesperger.

# Men's Glee Club

The Men's Glee Club had its usually active year supplying songs of typical college flavor for campus functions. The club's approximately 55 members are chosen by means of vocal tryouts at the beginning of each school year. This year's photograph of the club shows the boys in their new red blazers and gray flannel trousers.

All eyes on the director, please.

Glee Club performs at half-time show.

Hold those chairs! !

**Choir**

**First Row:** Jean Deshon, Carol Bracken, Missy Claus, Eileen Roadman, Betty Uptigraph, Sandy Crumrine, Mr. Dovenspike, Director; Diane Evans, Lori Stewart, Judy Fields, Lois Capanna, Joanne Fisher, Mildred Little, Anne Kirshsner, Sandy Platt. **Second Row:** Marlene McConnell, Barb Bizug, Janet Uresko, Gail George, Rebecca Hoover, Pat Rice, Sara Ketter, Pat Buchar, Barbara Ramora, Barbara Riley, Kathleen McLaughlin, Charlotte Lee, Kathy O'Hara, Crystal Carroll, Ruth Baure, Marian Kraus. **Third Row:** Karen Blair, Audrey Capozza, Janice Sumney, Barbara Peta, Nora Nanns, Don Gindlesburger, George Kennedy, Bill Dreucci, Curt Williams, Wiley Irwin, Jack Stanley, Tom Cooper, Janice Hackney, Wilma Richardson, Raeanne Biddle, Anita Barzan. **Fourth Row:** Austin Crattey, Lynn Ferguson, Angelo DeAngelis, Dick Silvus, Ed Behrendt, Tom Pavlok, Jim Cullen, Chuck Oieson, Homer Brockman, Gary Richards, Claire Hess, Dick Scalogne, Karl Kirshner, Art Richardson.

# ATHLETICS

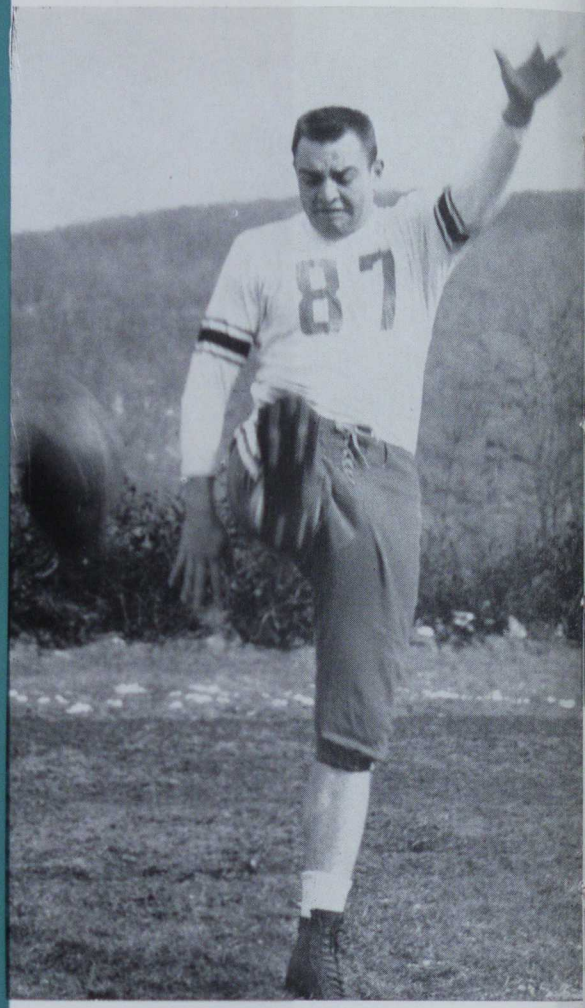

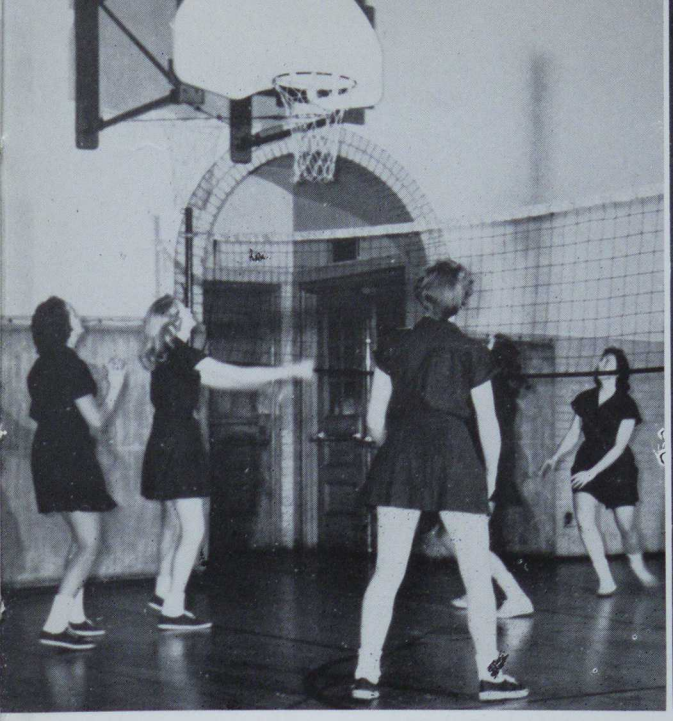

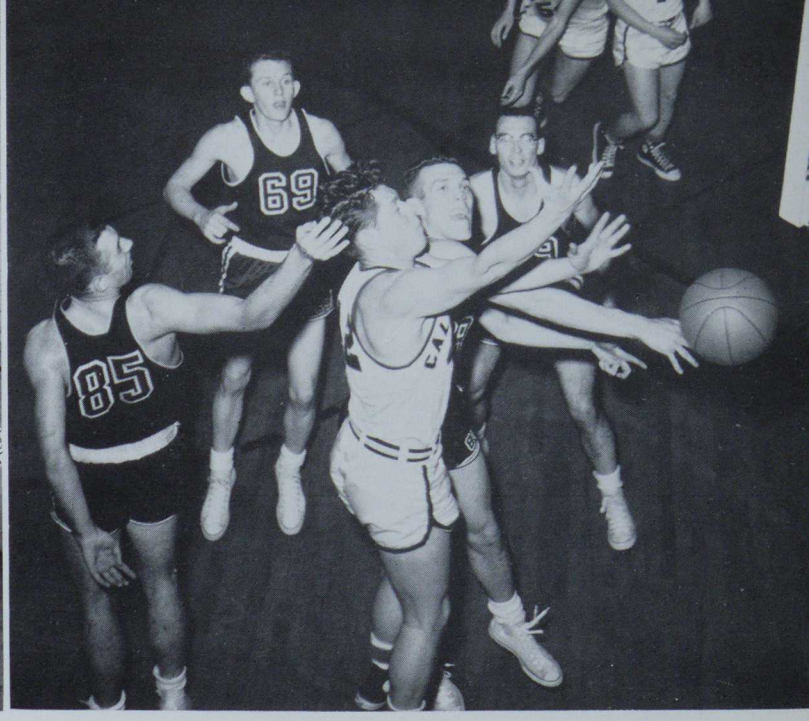
69
85

67

65

# Football

The Vulcans of California State College ended the 1959-1960 football season with a six win, two loss record and placed second in the State Teachers conference, being edged out by West Chester by 13 points.

The Vulcans were hosts to St. Vincents College at Charleroi Saturday night, Sept. 19, to open the season. The Vulcans made good use of fine offensive and defensive play to come out on top by a score of 26-0. The Vulcans next outing was at Indiana and again the Nemethmen came out victors, 18-6. The following two outings were disastrous for California. Lock Haven held on to a 6 point lead they achieved in the first half and became victors, 6-0. Our Homecoming Day with Shippensburg was also bad for Vulcan fans, as they saw California's 13-0 halftime lead dwindle and Shippensburg went on to win 20-13.

The Slippery Rock game saw the Vulcans snap their two game losing streak by dumping the Rockets on their Homecoming Day, 12-6. Traveling to Clarion proved very prosperous for California as they snapped Clarion's winning streak at five straight and saw the Vulcans climbing to the third spot in the conference. A wet, rainy day greeted the Vulcans as they arrived at Clarion. It was bright and sunny for the California representatives at the end of the game though, as they were victorious, 20-6. Behind 6-0 with two minutes left in the first half, field general Tony Soukovich threw a 65-yard touchdown pass to halfback Phil "Moose" Clifford for six points and a 6-6 halftime score. The second half was all California as they scored two more T. D.'s to make it 20-6.

**Football Squad**

**First Row:** Darrell Uphold, Ed Stimmel, Joe Sarra, Dave Hammond, Ken Hixenbaugh, Harry Ellsworth, Larry Hutzell, Frank Krevetsky. **Second Row:** Tony Calabro, Joe Uhlman, Dick Zukaukas, Joe Arrigo, Milton Diaz, John Morgan, Mike Kozloff, Phil Clifford, Fleming Mosely. **Third Row:** Chuck McCurdy, Don Yost, Mike Perry, Dave Hagga, Roger Roach, Keith Sacks, Bud West, Joe Sopchak, Ron Campbell. **Fourth Row:** Tom Zagar, Pete Petroff, Mike Hardoby, Dick Fields, William Hepner, T. J. Nemeth, Don Skupinsky.

# Squad

Dad's Day saw the Dads cheering the Vulcans on to an 18-6 decision over West Liberty. As a finale for the 1959 season, California walloped Edinboro 41-0.

The Vulcans lost four boys through graduation this season. John D'Arrigo, fullback, and Frank Marella, defensive linebacker, were the two graduating co-captains this year. John broke the school scoring record this year by scoring 56 points. Frank Marella sparked the defensive team to holding California's opposition down to a game average of 6.25 points. Fleming Mosely and Mike Hardoby, both defensive guards, were also lost through graduation. These two boys helped the Vulcans compile a game scoring average of 18.50 points.

**Football Squad**

**First Row:** Bob Fabrey, Wayne Boyd, Mickey Sahady, Jack Ellis, Tony De Paula, John Rapcheck, Jerry Luis, Ron Krivitsky, Warren Saunders, Magan, Steve Komazec. **Second Row:** Frank Marella, John D'Arrigo, Tony Soukovich, Arthur Masneri, Harold White, Roy Horne, Don Scarvel, Marv Watson, Dave Arch, Bill Achman, Ray Soferno, Steve Tselepis. **Third Row:** Joe Kish, Bob Burns, Dick Fields, Chuck McLean, Ron Tresac, John Bednar, Tony Colella, Joe Frank Bernadowski, Mitch Baily, Bill Coleman, Andy Sepsi, Jim McCall.

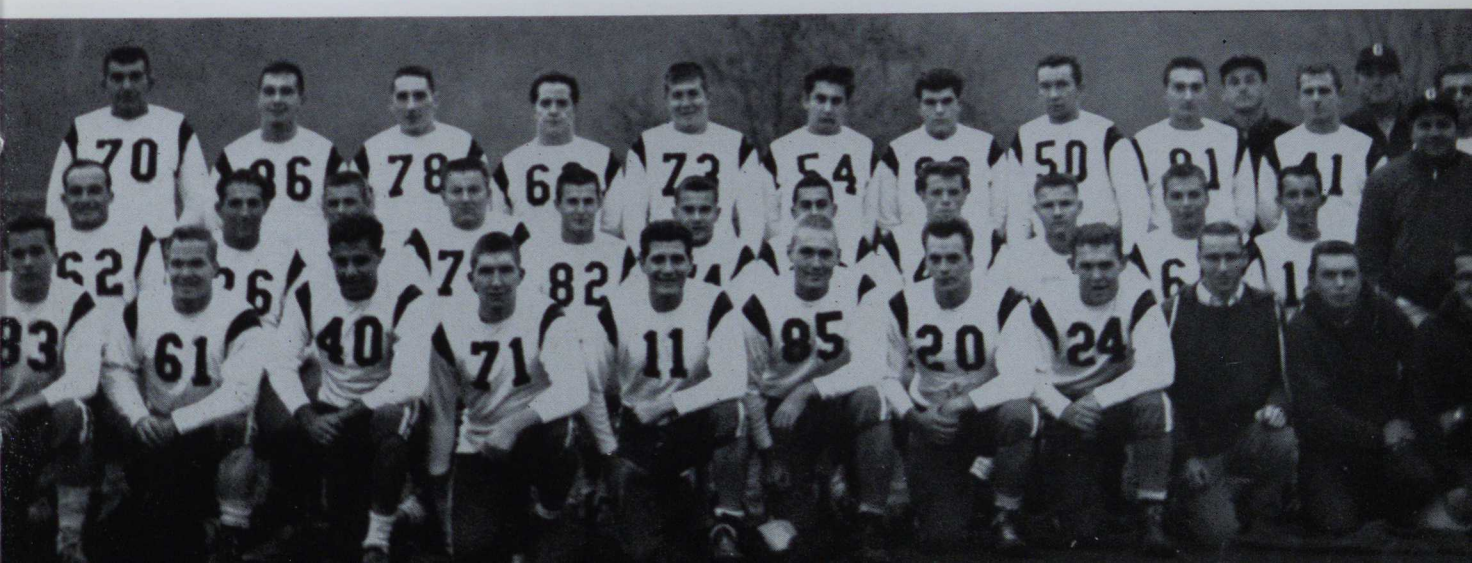

The beginning of a successful season

# Vulcans

**FOOTBALL RESULTS**
**1959-1960**

| | Cal. | Opp. |
|---|---|---|
| St. Vincent | 26 | 0 |
| Indiana State | 18 | 6 |
| Lock Haven State | 0 | 6 |
| Shippensburg State | 13 | 20 |
| Slippery Rock State | 12 | 0 |
| Clarion State | 20 | 6 |
| West Liberty State | 18 | 6 |
| Edinboro State | 41 | 0 |

COACH ..... Mr. Theodore Nemeth

Won .....6

Lost .....2

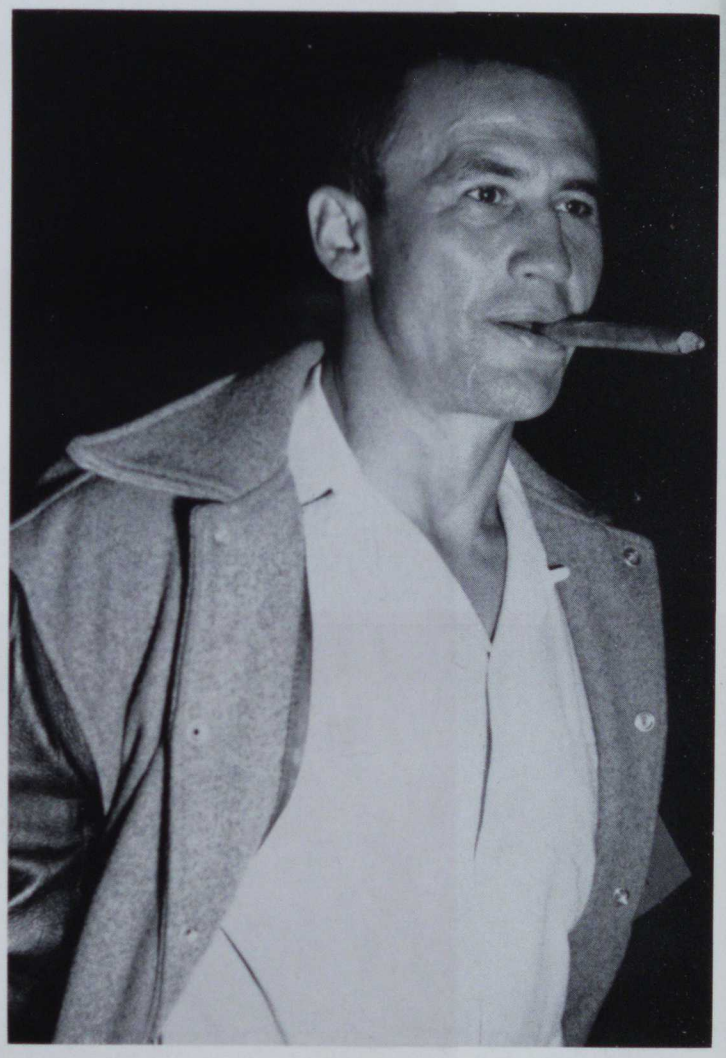

Don't worry, Coach Sepsi,
We'll come out on top.

Try and catch me!

I wonder where the goal line is?

Coach Hepner looks over the backfield.

Let's get that Ball.

A little wet, isn't it?

Wonder if new Blue Cheer will clean these uniforms?

Last minute repair.

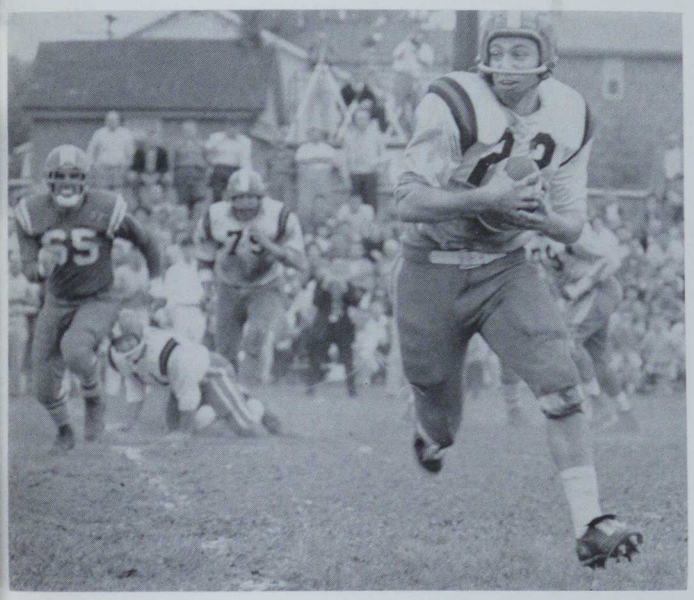


It's all mine boys.

Where's my hole boys?

Nice blocking men.

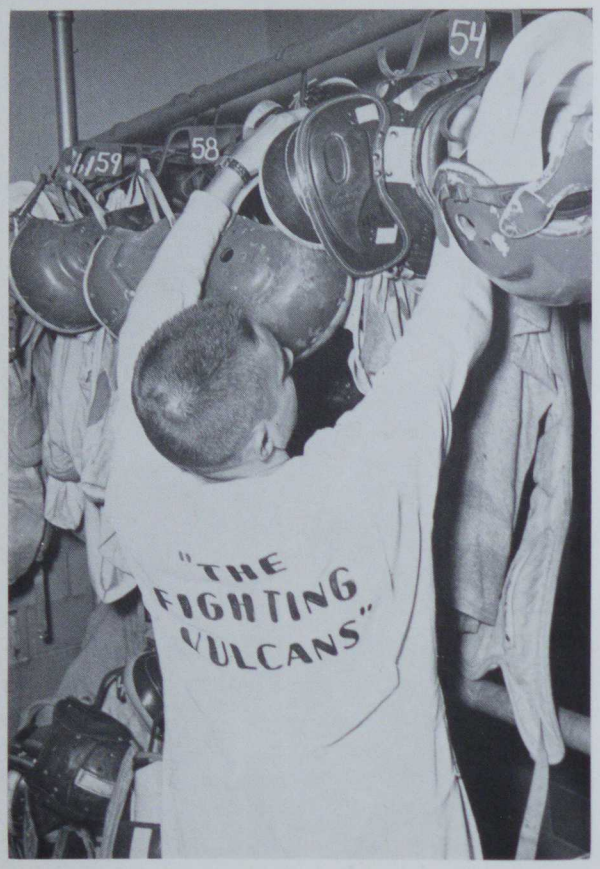


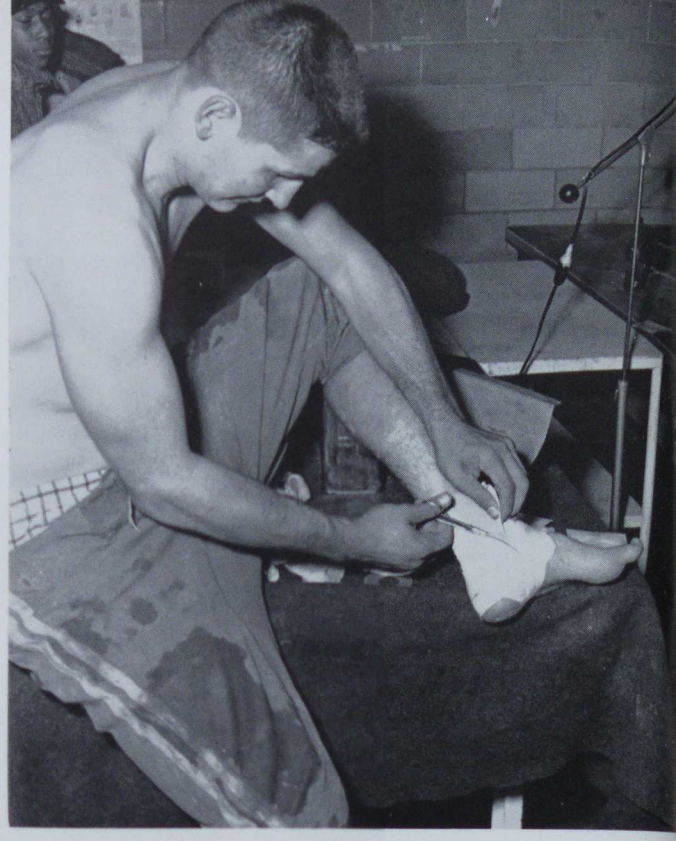

# Dressing Room Scenes

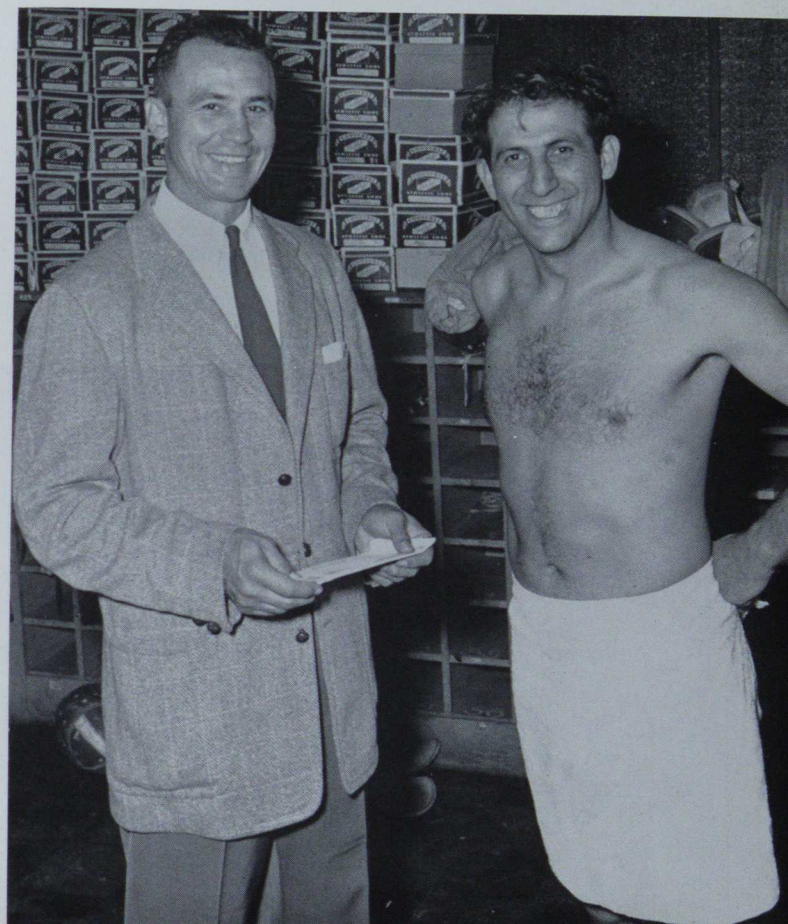

**Left to Right:** Marlene Miche, Irene Easler, Dru Wolfe, Ceil Zoretich, Mary Jane Smith, Mary Ann Marek.

**Left to Right:** Ceil Zoretich, Dru Wolfe, Mary Ann Marek, Marlene Miche, Irene Easler, Mary Jane Smith, captain.

Cheerleaders supporting our homecoming activities

# Cheerleaders

Always on hand to prompt the proper spirit of enthusiasm, the energetic cheerleaders under the leadership of Mary Jane Smith ended another successful year of cheering the team through victory after victory.

The success of their effort was evident in student participation at bonfires, pep meetings, and smoke dances. The deafening roar which accompanied each cheer expressed the students' appreciation of a job well done.

What's so funny, girls?

Don't look so disgusted!

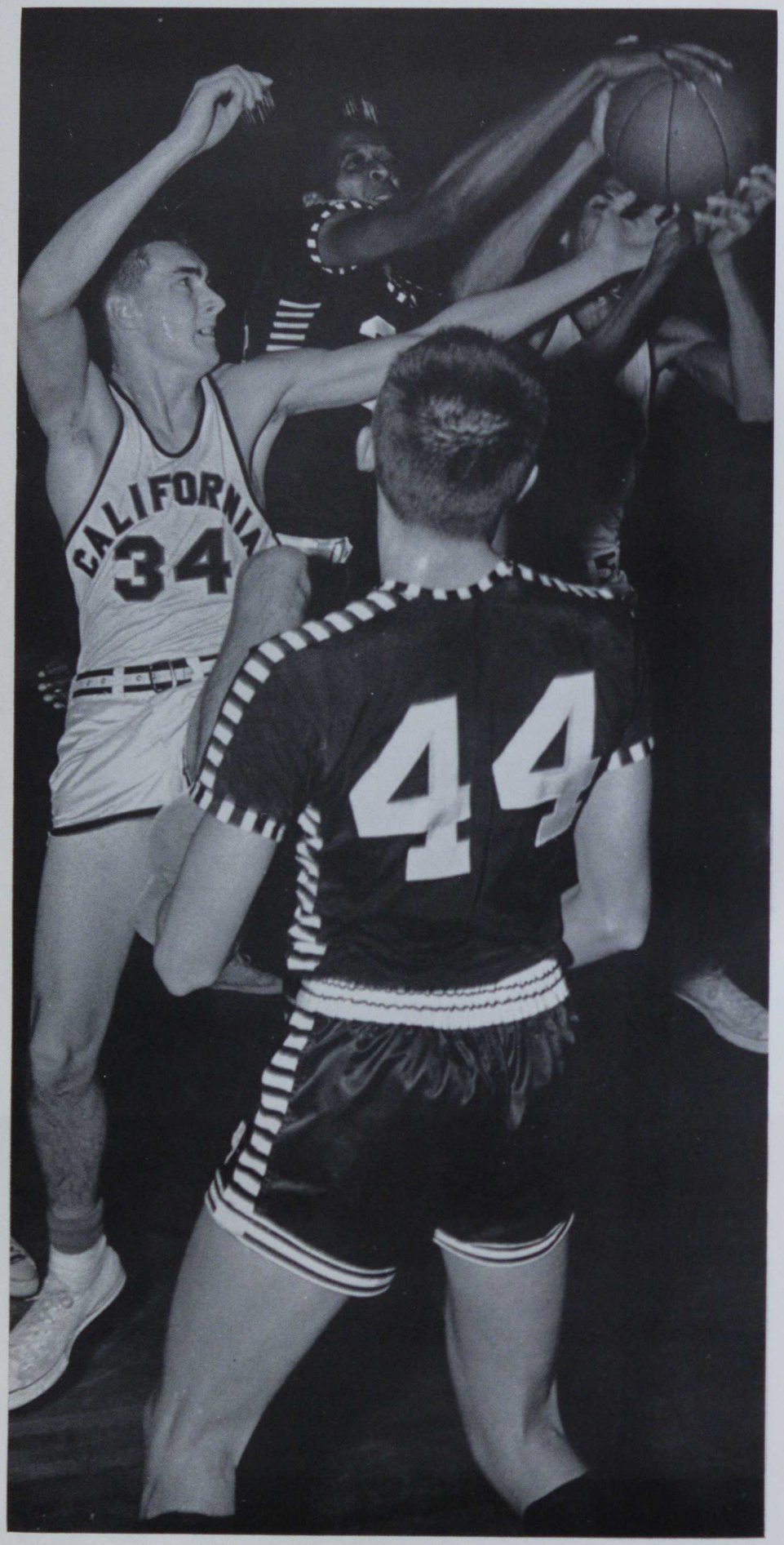


# Basketball

What a nice dance step No. 34 has!

**Basketball Squad**

**First Row, left to right:** Arthur Artis, James Nolter, Frank Crisi, Alan James, Ewing Bell, Frank Bernadowski, Edward Zablocki. **Second Row:** E. J. Hester, coach; John Obusek, James Johnson, William Monroe, Raymond Brennan, John Cochenour, John Bare, Joseph Geppart. **Third Row:** Fred Bailey, Augie Fetcho, Andrew Kitko, Andrew Behary, James Harley, Samuel Bailey. **Fourth Row:** Richard Carothers, Paul Bortner, Thomas Zagar.

2 points for James

# Basketball Scenes

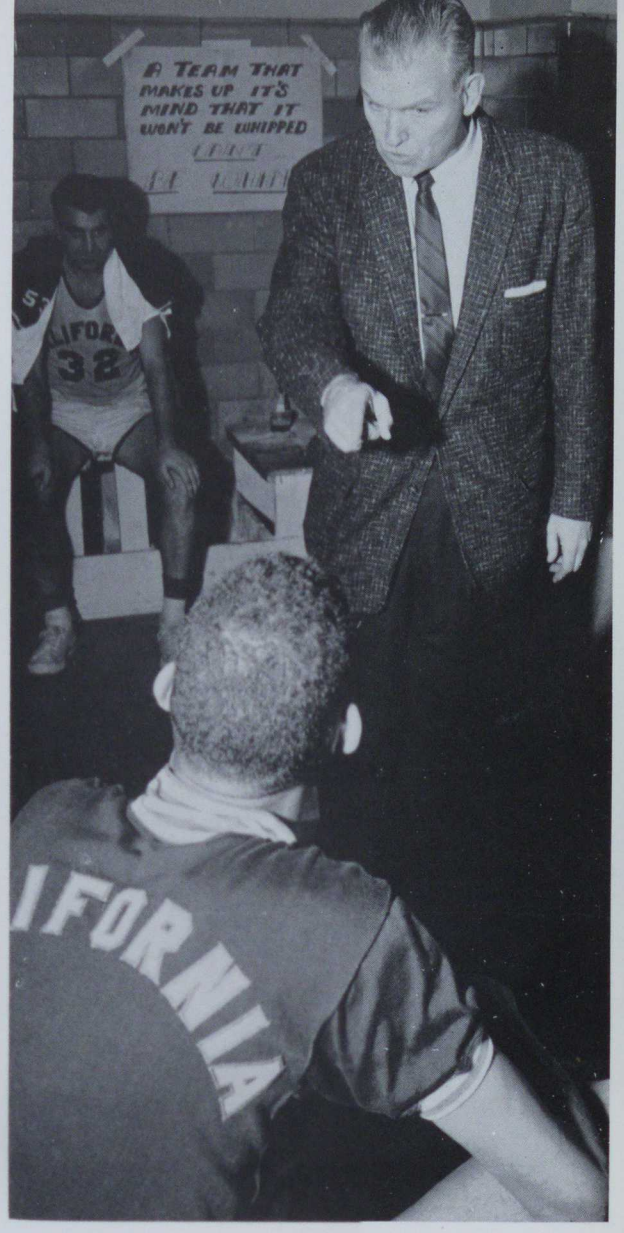


Coach Hester gives last minute instructions

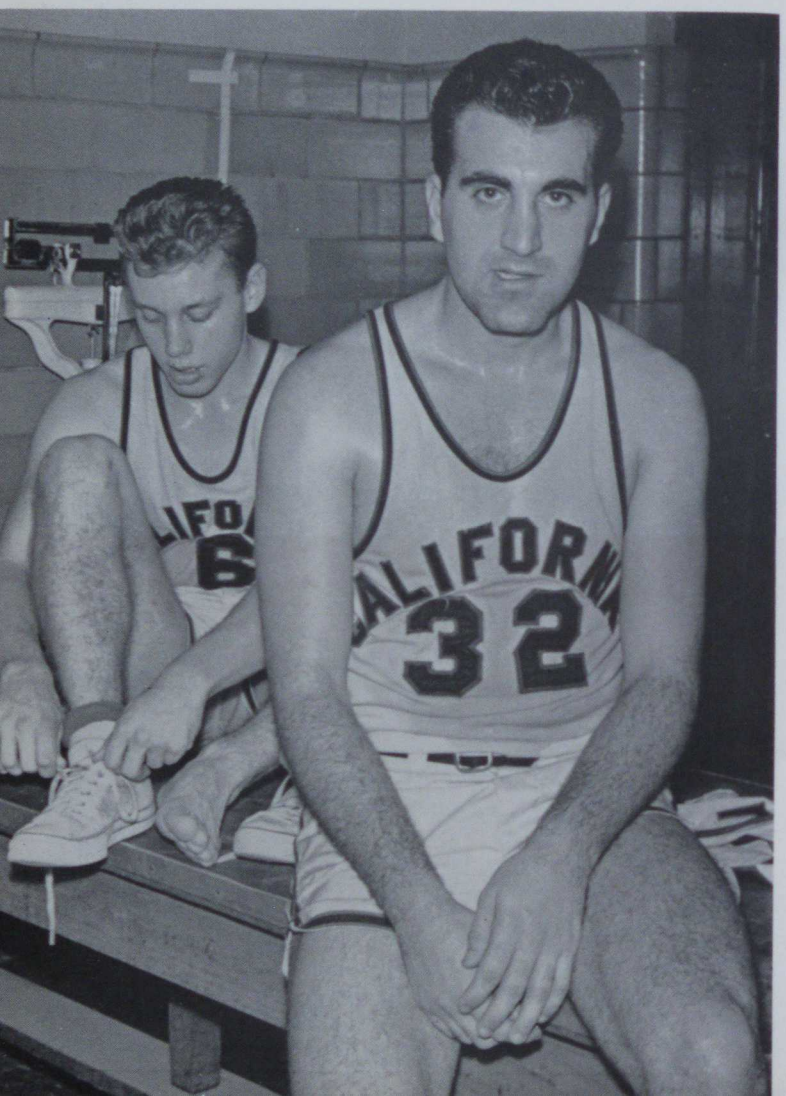


Two stars relaxing in the dressing room

2 points or not?

**Women's Athletic Association**

**Left to right:** Sandy Dunn, Marilyn Rasel, Barbara Olexa, Jane Starkey, Mary Kay Ramage, Charlene Pezzoni, Kay Romey.

# Wrestling Team

The wrestling team of California State College ended their 1959-1960 season with a 5 win, 7 loss record. The Rossmen started their second season of varsity wrestling by winning their first two matches, then picking up their remaining three victories in the next ten matches. However, Coach Paul Ross can expect many boys to be with him next year for wrestling. George Bordo, Syl Lacey, and Harry Ellsworth are three of the veterans expected to return next year. Coach Ross lost only 4 boys through graduation. They are Lou Timok, 123, Don Matz, 157, and Pete Petroff and Mike Danko, both in the heavyweight division. California was not represented in the State Tournament at Lock Haven this year due to the inclement weather.

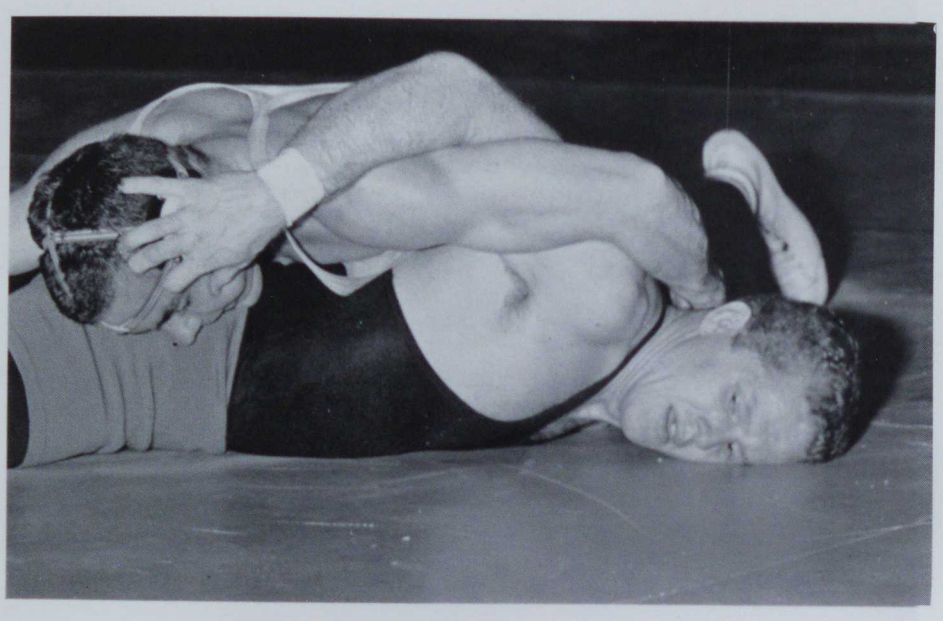

Fans deeply concerned over Ellsworth's predicament

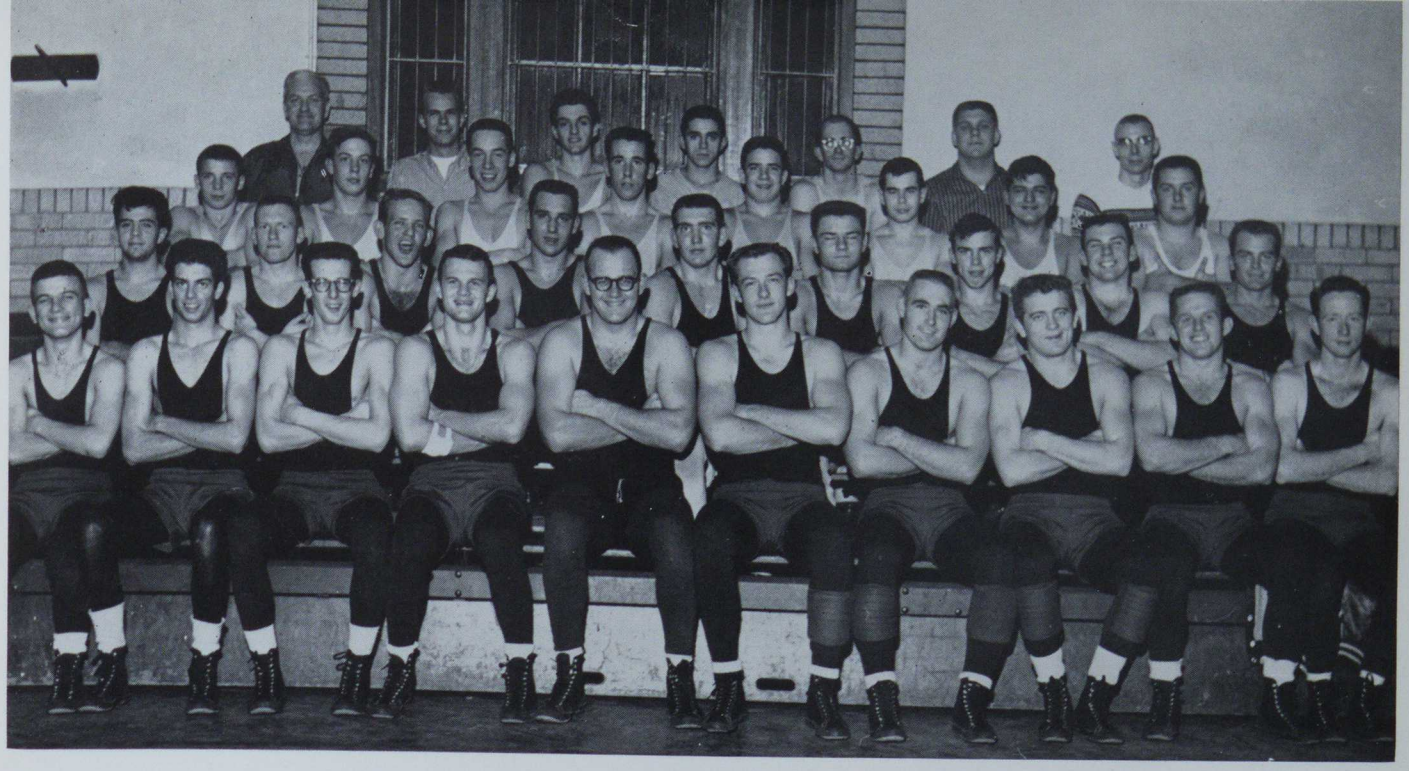

**Wrestling Team**

**First Row, left to right:** Louis Timok, Joe Merante, Syl Lacey, Don Matz, Mike Danko, Ron Grigoletto, John Rapchak, George Bordo, Herry Ellsworth, Paul Buckholt. **Second Row:** Tim Barrone, Wilbert Shade, William Larson, Leslie Claus, Frank Ferris, David Arch, Bill Hrisko, Vance Dewards, Tom Caruer. **Third Row:** Tom Cooper, Paul Ressler, William Underwood, John Carter, Gerry Cunningham, Ron Fogel, Ed Crafton, Ray Santini. **Fourth Row:** Coach Ross, Carl Stoltenberg (mgr.), John Amoroso, William Dilley, Sam Campsey, Al Bussone (mgr.), Don Yost (mgr.).

# Wrestling Scenes

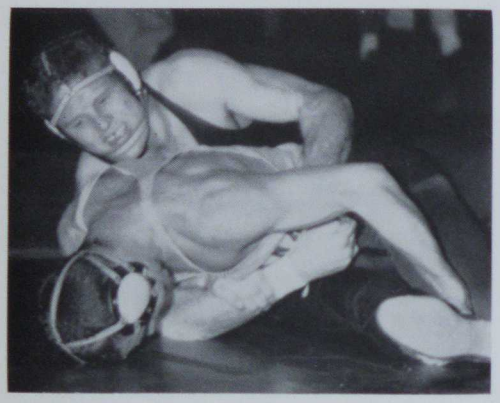

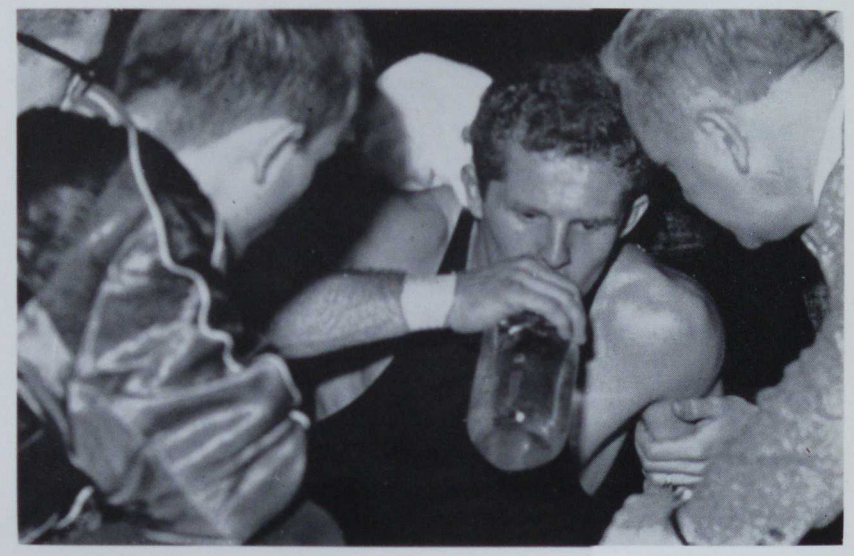

The pretzel benders

**1959 Baseball Team**

**Seated, left to right:** Joe Arrigo, Bab Hanula, Tony Soukovich, Frank Krivetski, Norm Gregor, Andy Machusko, Don Franks. **Standing:** Coach Sepsi, Jim Knolder, Ewing Bell, Ron Painter, Francis Celaschi, Joe Sarra, Dan McAllister, Vic Furigo, Earl Tustin, John Bare.

# Baseball

Under the coaching of Andy Sepsi, the 1959 Firegods finished their season with 5 wins and 4 losses. Their wins were over Slippery Rock, West Liberty, Washington and Jefferson, and Waynesburg, while their losses were to Waynesburg, Bethany, and Indiana S. T. C. The highlight of the season was the game with Waynesburg, which lasted three innings. The Firegods, playing in almost total darkness, squeezed out a 13-12 victory. The nucleus of the team was built around the veterans from last season's squad. Hitting power lay with Andy Machusko, Donald Franks, and Joe Sarra, who had seasonal averages of 485, 333, 333 respectively. Pitching powers were Furiga and Krew, who had 2-0 and 2-1 records respectively. Due to graduation the Firegods will lose senior lettermen Joe Sarra, Joseph Franks, Norm Gregor, and Tony Stavaski. However, with the return of undergraduate lettermen Bakewell, Machusko, Soukovich and other prospects another winning season can be considered excellent.

I'm ready!

A home run, I hope!

Safe at home!

Coach Sepsi checks line-up.

**Baseball Scores**

| | | | |
|---|---|---|---|
| Slippery Rock | 3 | California | 7 |
| Waynesburg | 6 | California | 5 |
| Bethany | 12 | California | 5 |
| West Liberty | 0 | California | 14 |
| Washington & Jefferson | 2 | California | 5 |
| Indiana | 5 | California | 0 |
| Indiana | 8 | California | 7 |
| Waynesburg | 12 | California | 13 |
| West Liberty | 6 | California | 15 |

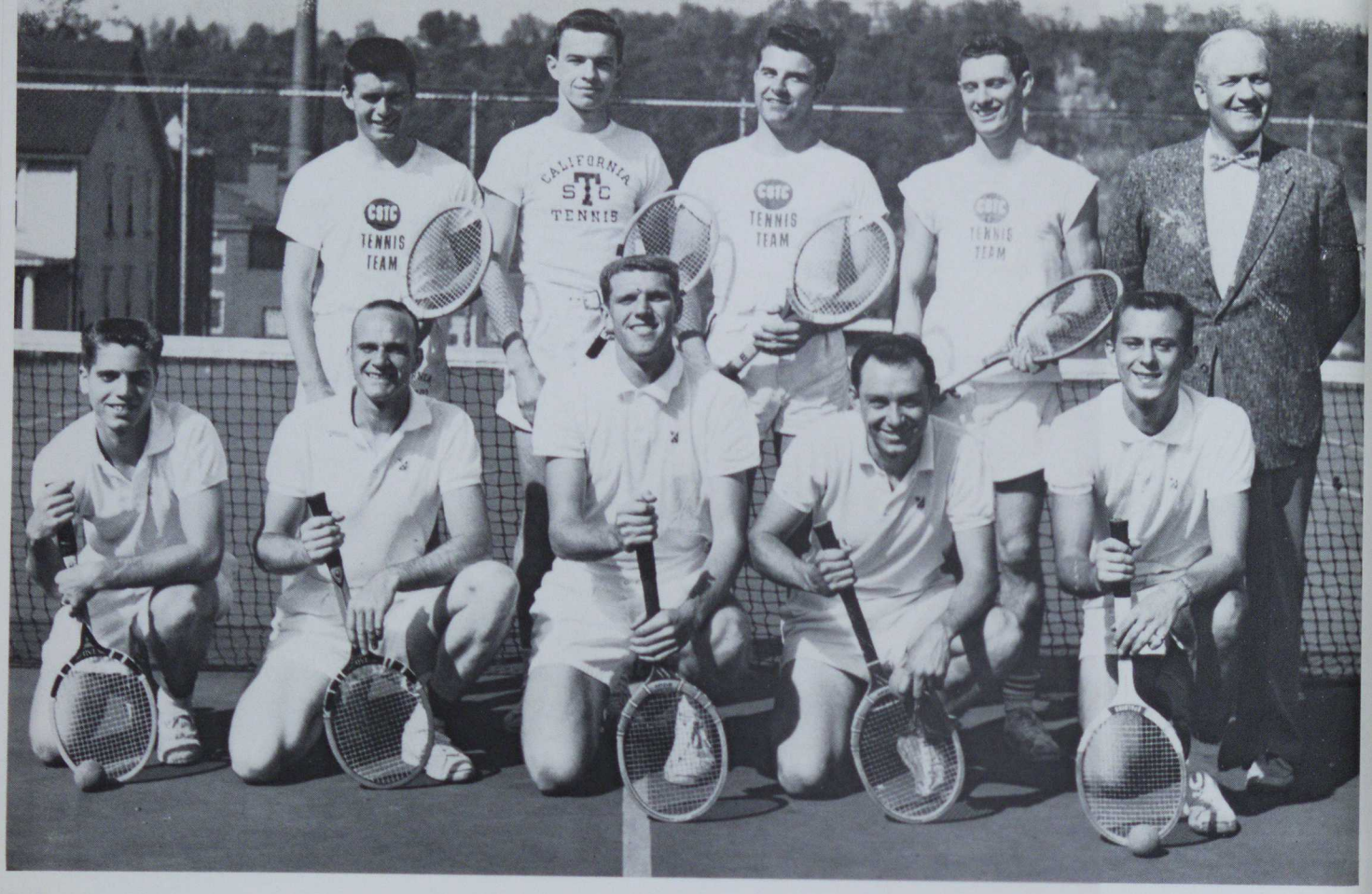


**Tennis Team**

**Kneeling, left to right:** Frank Bishop, Larry Bane, Roger Hotz, Jack McKay, Mike Berchok. **Standing:** Joseph Desantis, Roger Duffy, Robert Wippenbeck, Robert Snavely, Mr. Ross.

# Tennis

Under the direction of coach Paul Ross, the Vulcans came through last season with a four win and five loss record. The four wins registered by the team were conference matches. The Vulcans' two S. T. C. conference losses were handed them by Slippery Rock. All of the scheduled matches for this season were played. Denny Kuremsky, Roger Hotz, Jack McKay, and Bob Walker were the big guns for the Vulcans this season. By graduation the team lost two of its most valuable players in Roger Hotz and Denny Kuremsky. With most of the court men returning next year, prospects are good for a winning season.

# Tennis Scores

| | | | |
|---|---|---|---|
| Waynesburg | 1 | California | 8 |
| Bethany | 6 | California | 3 |
| Waynesburg | 2 | California | 7 |
| Washington & Jefferson | 7 | California | 2 |
| Slippery Rock | 6 | California | 3 |
| Bethany College | 6 | California | 3 |
| Fairmont State College | 0 | California | 9 |
| Fairmont State College | 0 | California | 9 |
| Slippery Rock | 7 | California | 2 |

Totals - Wins - 4 Losses - 5

That's a good serve!

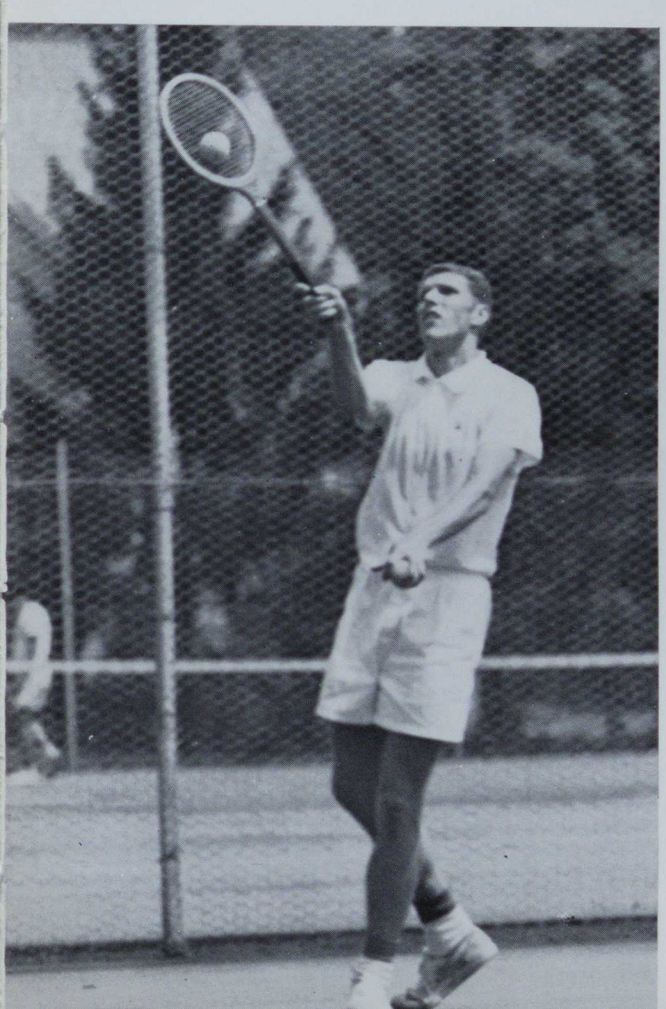

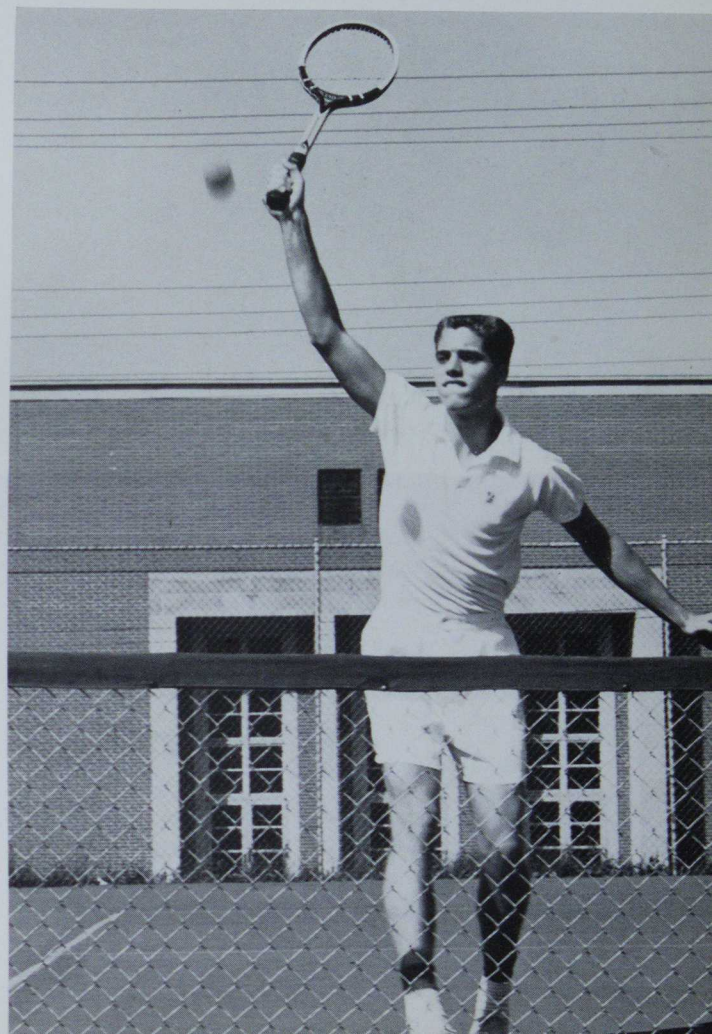

**Golf Team**

**First Row, left to right:** John Baldigowski, Robert Fulton, Donald LaMendola. **Second Row:** Allan Kinder, Edward Drotos, Thomas Odorcich, Regis Hahn, Paul Ghilane, E. J. Hester.

# Golf

Golf attracted 12 players to Mr. Hester's squad in 1959. The group completed a fair season with four victories against nine defeats.

Patsy Dinardo, Alan Kinder, Tom Odorcich, Ed Drotos, and Ron Sarkett, were the top five point men on the squad.

In the State Teachers College tournament, which was held at Slippery Rock S.T.C. Armoco course, the Vulcans placed last with a total team score of 350. Other teams competing were Indiana, West Chester, Slippery Rock, Mansfield, Clarion S.T.C. With most of the squad returning and a rough card scheduled, the prospects for a winning season are good.

# Golf Scores 1959

| | | | |
|---|---|---|---|
| Indiana | 10 | California | 5 |
| Wheeling College | 5½ | California | 9½ |
| Frostburg College | 3 | California | 12 |
| Slippery Rock | 9 | California | 6 |
| Slippery Rock | 8 | California | 7½ |
| Washington Jeff | 15 | California | 0 |
| Fairmont State College | 9 | California | 6 |
| Clarion | 6½ | California | 8½ |
| Edinboro | 5 | California | 10 |
| Frostburg | | California | |
| Wheeling | | California | |

State Tournament California 6th place.

Coach Hester chooses an iron.

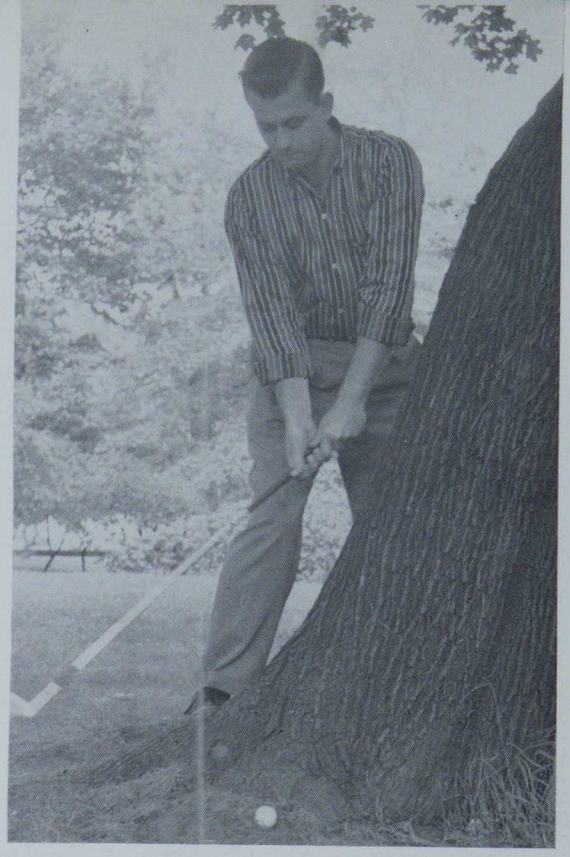

Will he get out of this predicament?

I'll never know!

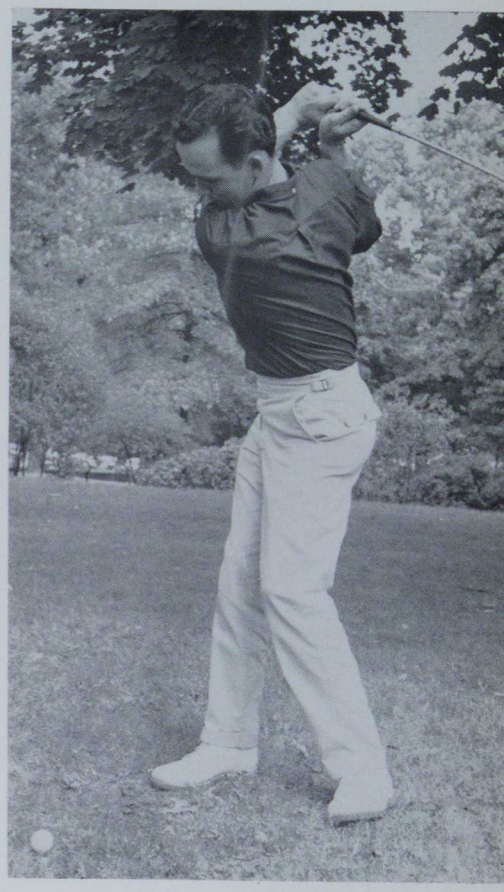

Oh, what form!

**Athletic Council**

**First Row, left to right:** Herb Brant, Gordon Lepri, Joe Paull, Joe Wiehl. **Second Row:** Anthony Calabro, Mr. Hester, Ronald Grigoletto, Mr. Hartman, chairman.

# Athletic Council

The Athletic Council is composed of (the college president) four faculty members chosen by the President and six students appointed by the Student Congress. Organized as a continuous yearly operation, the Council's purpose is to transact all business pertaining to the athletic program at California.

Time out for refreshment.

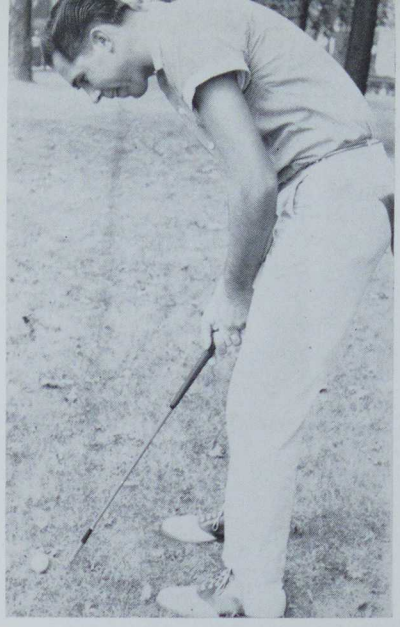

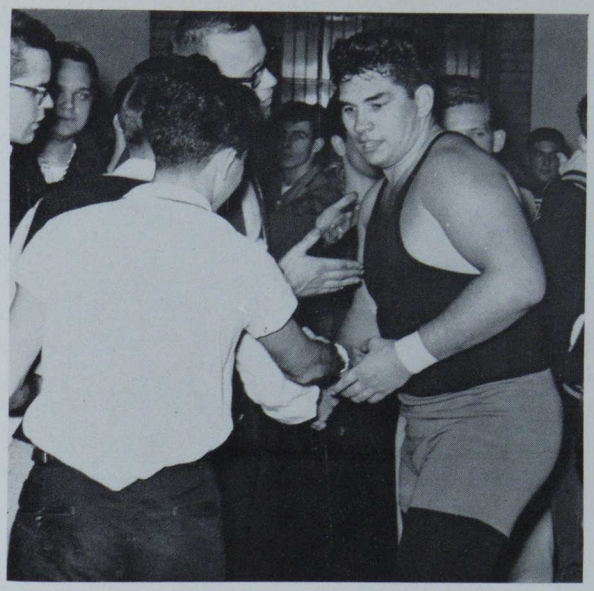

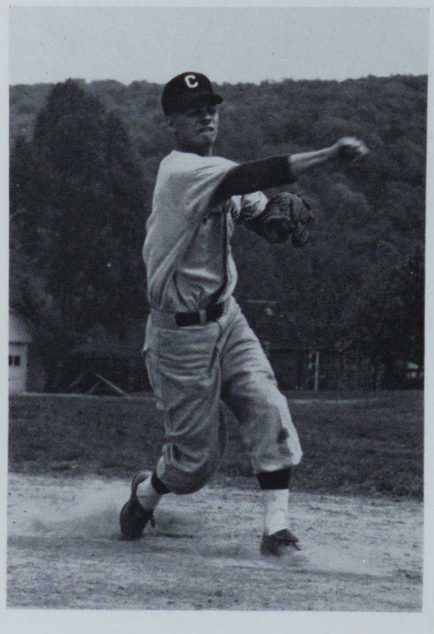

# A Salute To All Sports-

**Golf**
**Baseball**
**Football**
**Wrestling**
**and**
**Tennis**

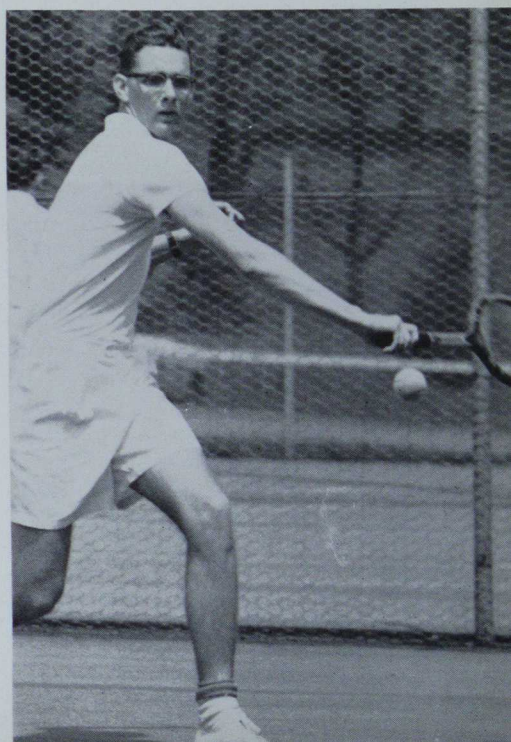

# CLASSES

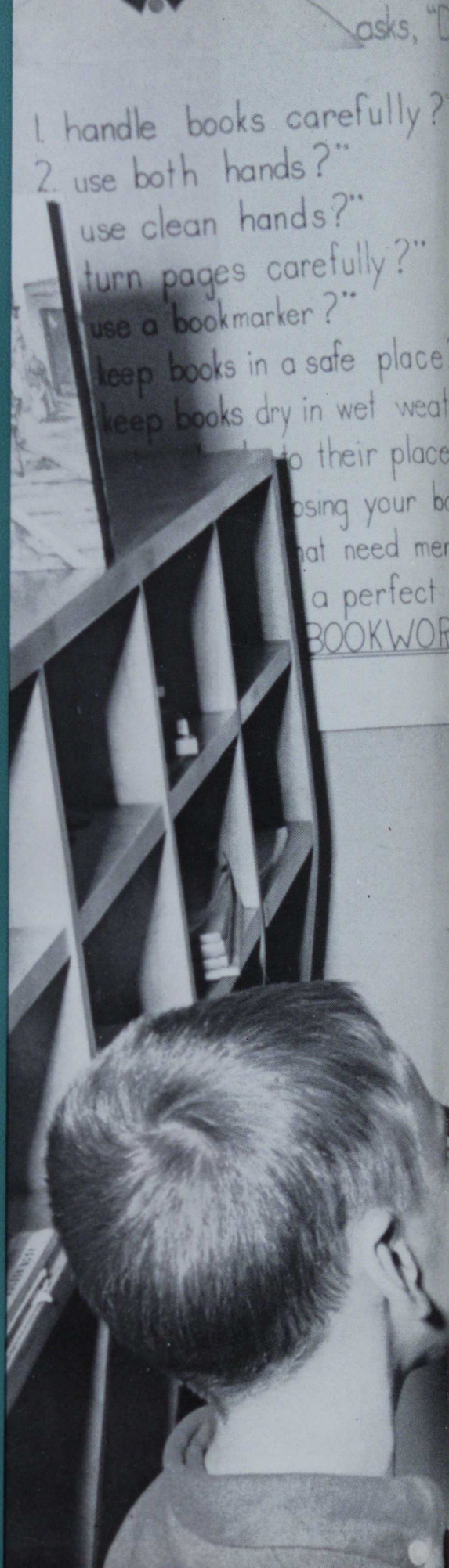
asks, "D
1. handle books carefully?
2. use both hands?"
use clean hands?"
turn pages carefully?"
use a bookmarker?"
keep books in a safe place
keep books dry in wet weat
to their place
osing your bo
at need mer
a perfect
BOOKWOR

o you.....
nor ?"
s carefully?"
ok?"
ding?"
O, you
M CLUB.

**Senior Class Officers**

**First Row:** Reanna Biddle, Joe Paull, Beverly Ames. **Back Row:** Bill Gates, Lee Gregory, Gordon Lepri.

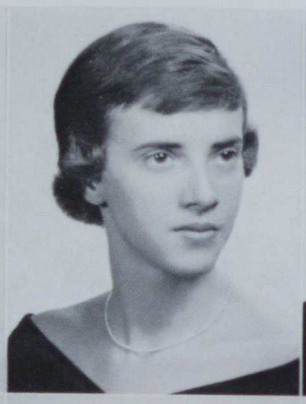

Sophia Agoris
Elementary
Cannonsburg High School

Beverly R. Ames
Elementary
Bentleyville High School

Ronald D. Albenze
Industrial Arts
California High School

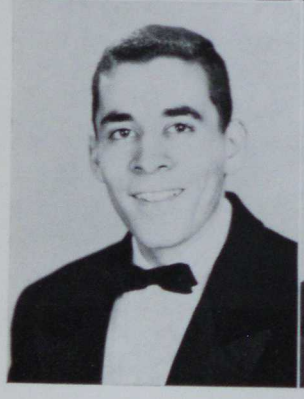

Nathan L. Astleford
Secondary
Brownsville High School

Vincent P. Bailey
Industrial Arts
Brownsville High School

Henrietta G. Ballenger
Elementary
Pitcairn High School

Thomas E. Balsone
Elementary
North Union High School

Lawrence M. Bane
Industrial Arts
California High School

Wilbur L. Barber
Elementary
German Twp. High School

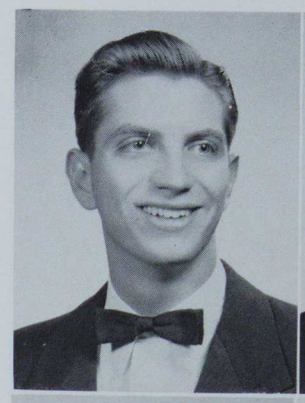
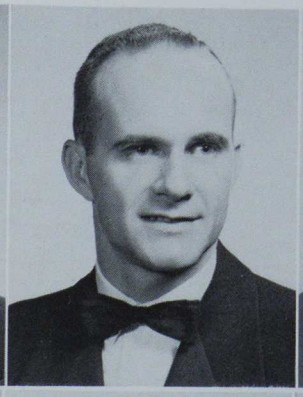

William F. Barry
Industrial Arts
Brownsville High School

Elizabeth Bartrug
Elementary
Monongahela High School

Anita F. Barzan
Elementary
Bridgeville High School

William F. Barry
Industrial Arts
Brownsville High School

George M. Bednar
Secondary
Perry Lower Tyrone High School

Harry T. Bennett
Industrial Arts
Parker High School

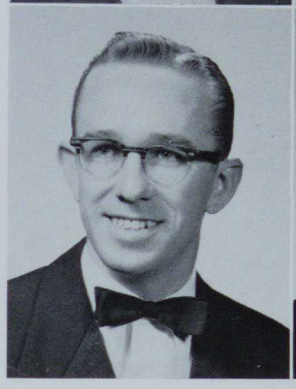

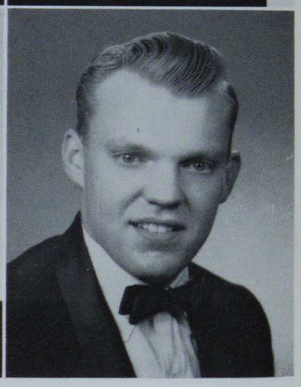

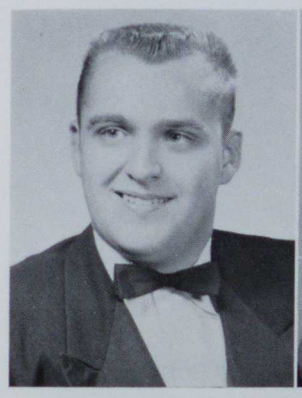
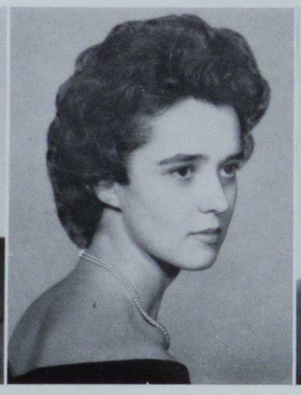
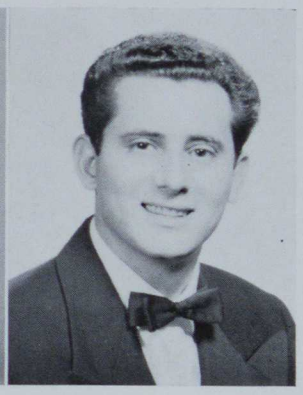

John S. Bergan
Secondary
Bridgeville High School

Raeanna E. Biddle
Secondary
McKeesport High School

John Bitonti
Secondary
Belle Vernon High School

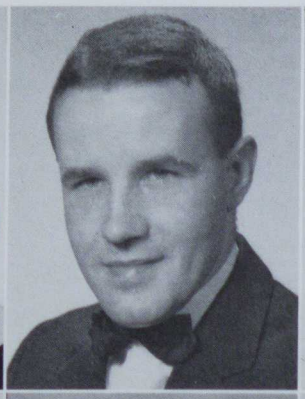
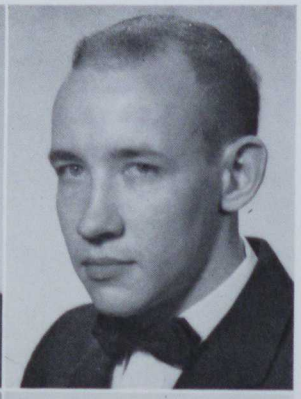

Pat Blanok
Elementary
Cecil High School

Raymond W. Bloom
Industrial Arts
Curwensville High School

Richard M. Bloom
Industrial Arts
Curwensville High School

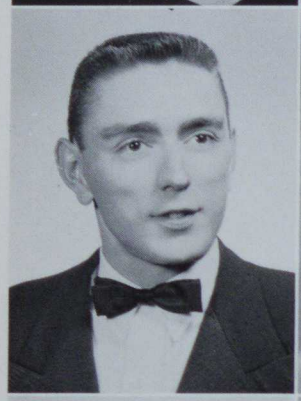
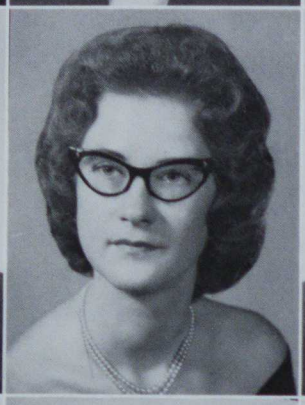

Earl R. Bodes
Industrial Arts
Salisbury High School

Lois Brant
Elementary
Uniontown High School

Frank Brova
Elementary
Ellsworth High School

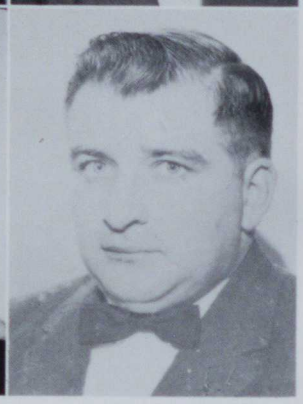

Beatrice L. Brown
Elementary
California High School

Doris L. Brubaker
Secondary
Shade High School

John L. Bruno
Industrial Arts
Renovo High Schooi

Patty Buchar
Elementary
Monessen High School

Richard P. Bucher
Industrial Arts
McKees Rocks High School

Ronald O. Burns
Industrial Arts
Charleroi High School

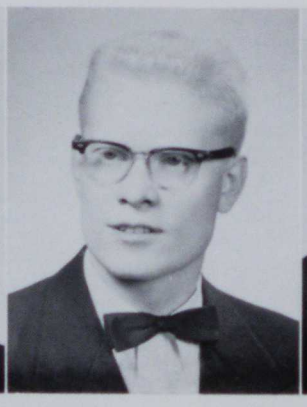

Patricia A. Busti
Secondary
Cumberland High School

Delbert A. Byers
Industrial Arts
Beaver High School

Lois L. Capanna
Secondary
Masontown High School

Patricia A. Catalogna
Elementary
Masontown High School

Janice M. Catalona
Elementary
Jeannette High School

Peggy L. Chontos
Elementary
Clairton High School

Harold Christopher
Elementary
Brownsville High School

Martha R. Clutter
Elementary
Bentleyville High School

James N. Conaway
Elementary
California High School

Carmen D. Congelio
Secondary
Redstone High School

Kenneth H. Cook
Industrial Arts
Greensburg High School

Pat Coppula
Secondary
Ramsey High School

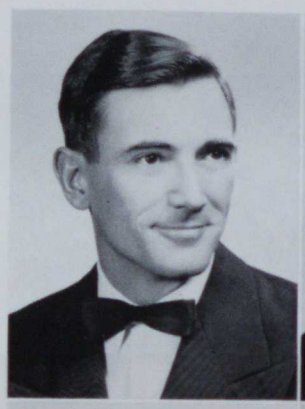

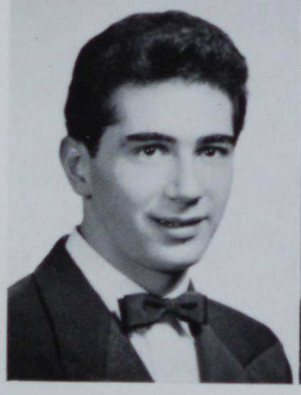

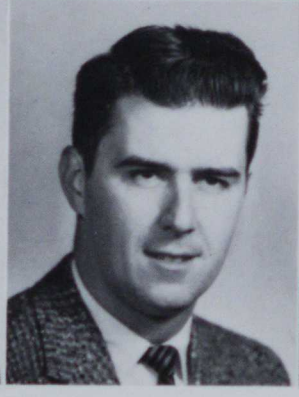

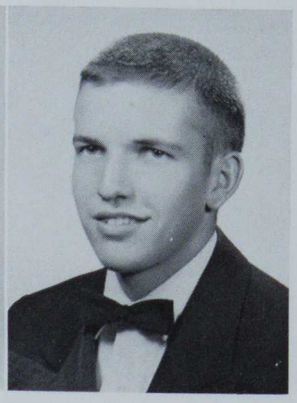

Jacqueline L. Cowell
Elementary
Charleroi High School

Sandra L. Cramer
Elementary
Charleroi High School

Robert R. Crowl
Industrial Arts
Centerville High School

James C. Cullen
Industrial Arts
Chartiers High School

Rodney J. Dague
Secondary
Bentleyville High School

Michael Danko
Secondary
Johnstown Central High School

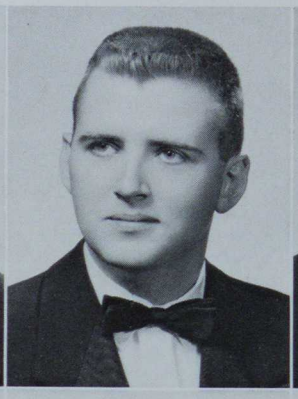
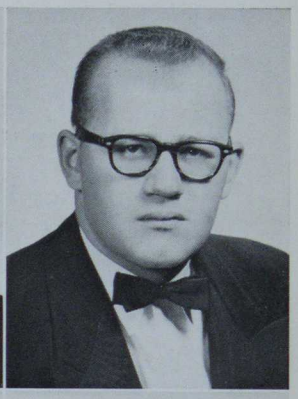

John J. D'Arrigo
Secondary
Somerset High School

Dick W. Davis
Secondary
California High School

Romaine S. Davis
Elementary
Bentleyville High School

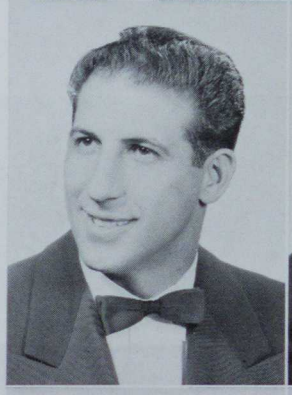

Ned L. DeForrest
Industrial Arts
Saltillo High School

Louis R. DeMoss
Secondary
Redstone High School

Robert E. DiAndreth
Secondary
Bethlehem High School

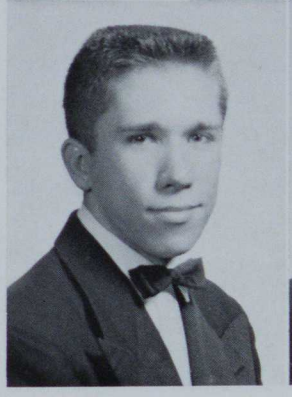
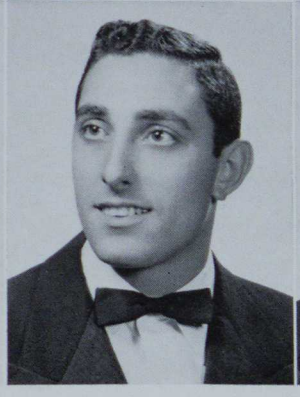

Angelo J. Delaini
Industrial Arts
South Huntingdon High School

Charlotte M. Dirda
Elementary
Redstone High School

Kathleen J. Dobrunick
Secondary
Bethlehem High School

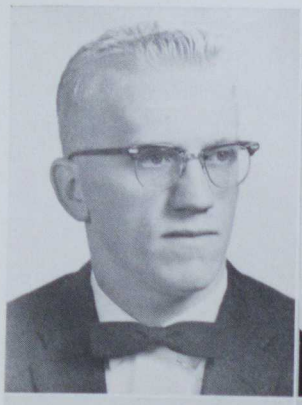

Julius W. Doty
Secondary
Bethlehem High School

James M. Douglas
Industrial Arts
Baldwin High School

Rebecca Duke
Elementary
Monongahela High School

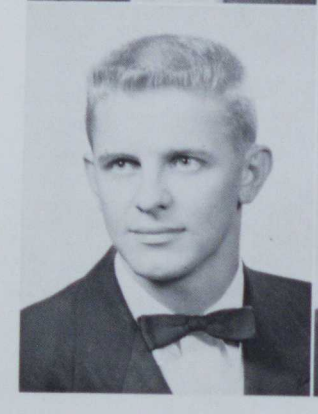

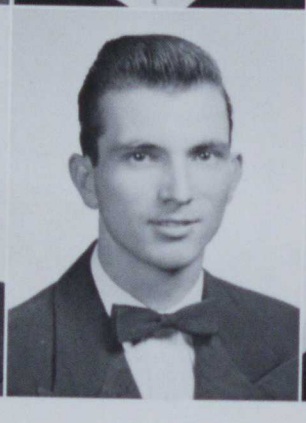

Richard G. Dull
Secondary
Connellsville High School

Anthony J. Dury
Secondary
Charleroi High School

Irene C. Easler
Elementary
Clairton High School

Dallas B. Eaton
Secondary
Irwin High School

Charles E. Eisentrout
Industrial Arts
Berlin Brothers Valley High School

Elizabeth M. Engle
Secondary
Rockwood High School

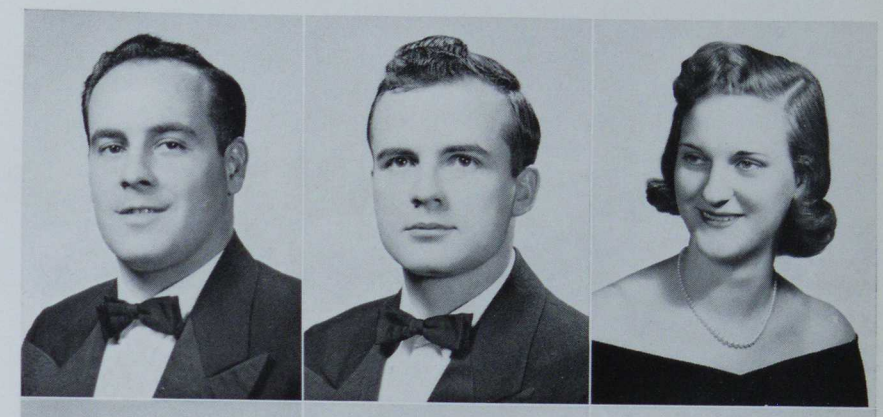

Diane E. Evans
Elementary
Redstone High School

Nancy E. Ewing
Elementary
West Alexander High School

Joan F. Falconi
Secondary
Monessen High School

Roy W. Feldman
Secondary
Scott High School

Monica R. Ferrari
Elementary
Monongahela High School

Donna E. Fike
Secondary
South Union High School

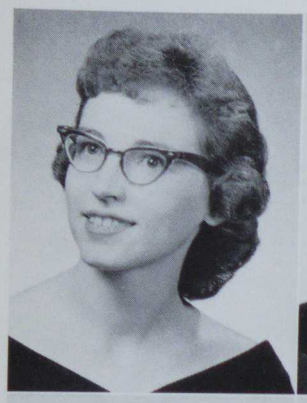

Janet K. Fike
Secondary
Somerset High School

Henry Flannigan
Secondary
Rostraver High School

Constance A. Gabriel
Elementary
Redstone High School

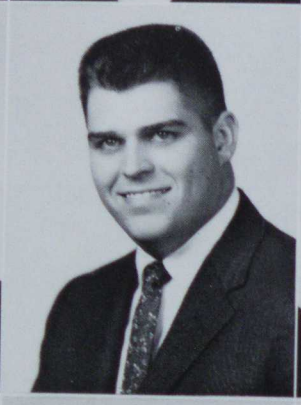

William J. Gates
Secondary
McKeesport High School

Theodore L. Geibel
Industrial Arts
Beaver High School

Clare M. Gennett
Elementary
Johnstown High School

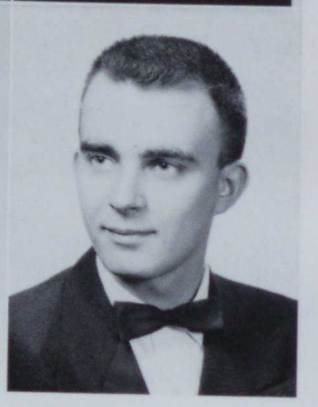

Louise A. Gillis
Elementary
Certerville High School

William B. Goodman
Secondary
Richland High School

Robert G. Goodwin
Secondary
Meyersdale High School

Bonnie J. Graham
Elementary
Brownsville High School

Donald R. Graham
Industrial Arts
Oil City High School

Sally A. Graham
Elementary
Monroeville High School

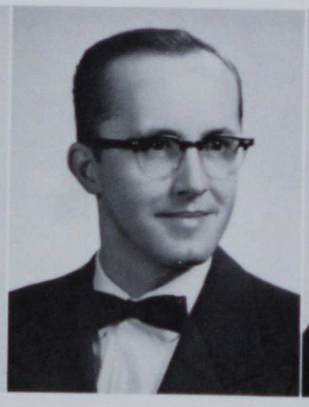

Ronald W. Gray
Secondary
Bellmar High School

Carol A. Green
Elementary
Charleroi High School

Robert L. Green
Elementary
Charleroi High School

William J. Gregg
Secondary
Redstone High School

Norman Gregor
Industrial Arts
Ellsworth High School

Lee H. Gregory
Industrial Arts
California High School

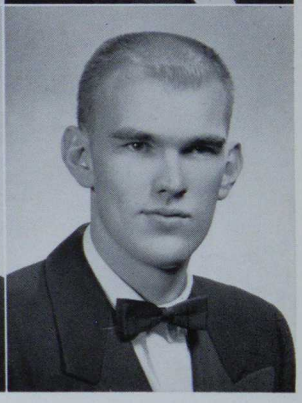

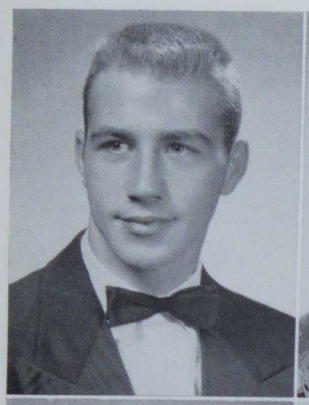

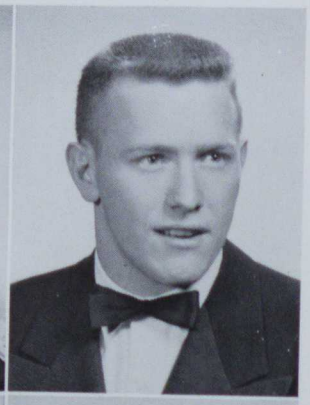

Thomas L. Groff
Secondary
Clairton High School

Inez L. Hannah
Elementary
East Pike High School

Robert D. Hammers
Secondary
Perry Lower Tyrone High School

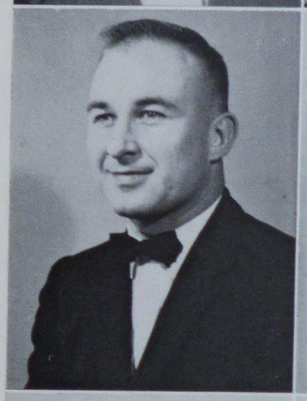

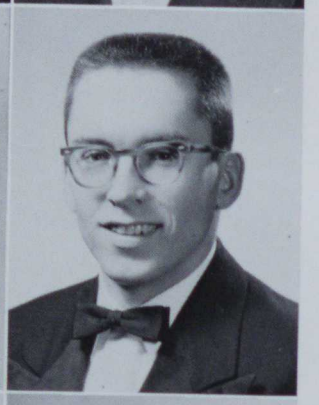

Michael Hardoby
Secondary
Centerville High School

Judith R. Harris
Secondary
Stowe High School

Richard I. Hay
Secondary
Uniontown High School

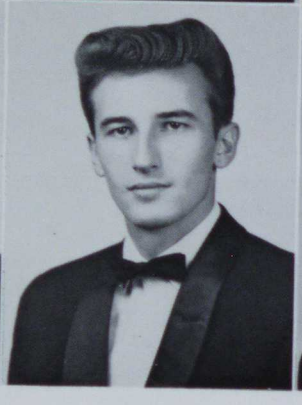
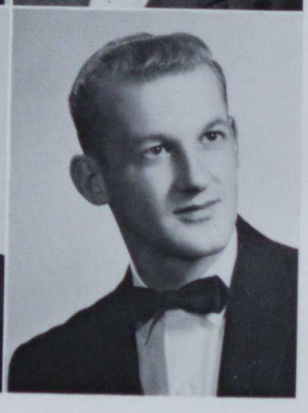

Howard R. Hellein
Industrial Arts
Rostraver High School

David Helon
Industrial Arts
Monessen High School

William E. Hershiser
Secondary
Monongahela High School

Dell H. Hickle
Secondary
Redstone High School

Frances Higinbotham
Elementary
Uniontown High School

Clayton U. Hoge
Industrial Arts
Clairton High School

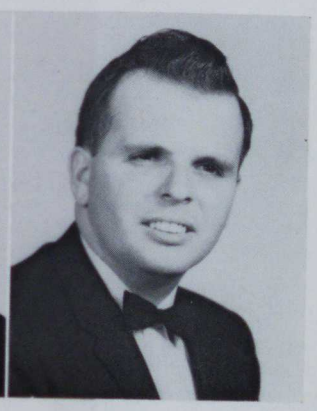

Thomas L. Hopkins
Secondary
California High School

Donna J. Hopp
Elementary
Johnstown High School

Mary A. Huber
Secondary
Bellmar High School

Natalie F. Hunter
Atypical
Bethal High School

Cora E. Jarvis
Atypical
Tarentum High School

Miriam L. Johnston
Atypical
Masontown High School

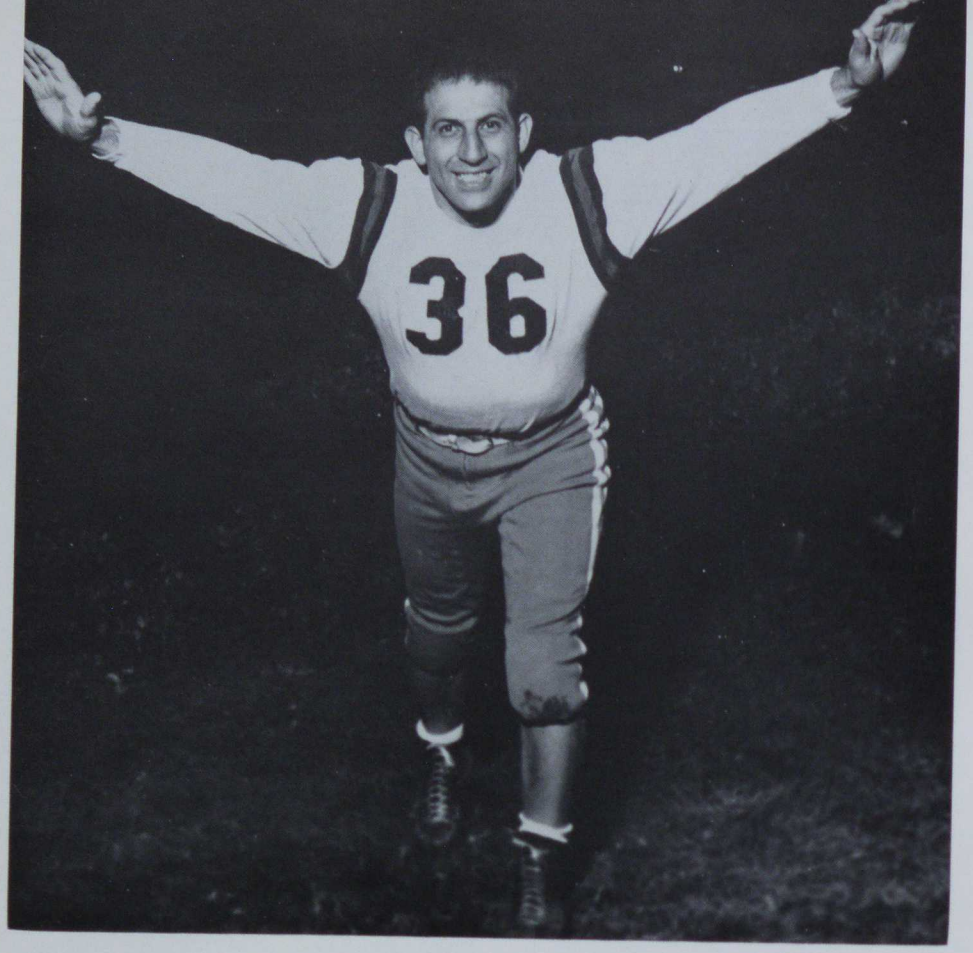


Susan C. Joseph
Secondary
Mt. de Chantal High School

George Karnjate
Secondary
Bethlehem High School

Lynne M. Kemp
Elementary
North Huntingdon High School

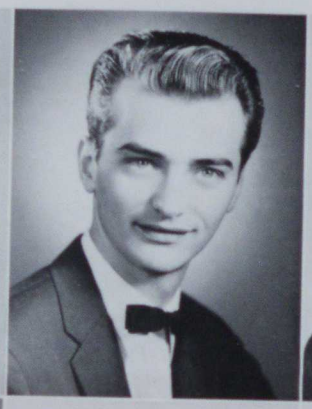

Leah M. Kernick
Elementary
Munhall High School

Robert J. Kinnick
Elementary
Brownsville High School

Dorothy Kite
Elementary
Charleroi High School

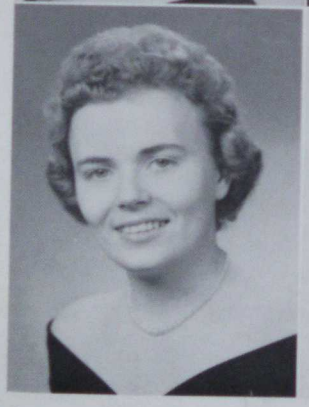

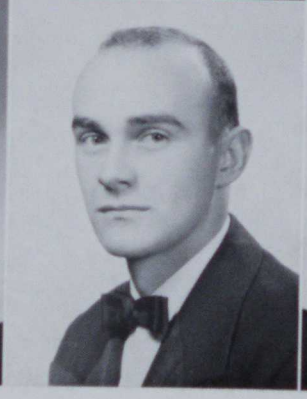

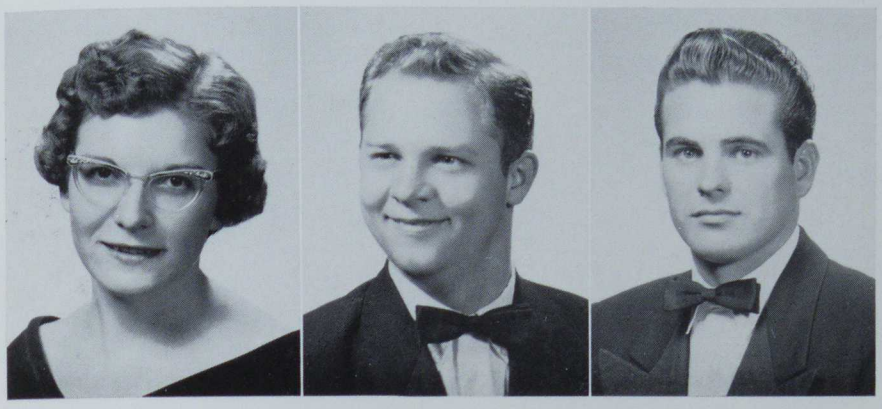

Shirley Kokesh
Elementary
Masontown High School

Frank Kologie
Elementary
Saltsburg High School

Edward J. Koman
Industrial Arts
Cannonsburg High School

Claudia Kostura
Elementary
Charleroi High School

Robert J. Kucher
Industrial Arts
Johnstown High School

Ted F. Kulinna
Industrial Arts
Baldwin High School

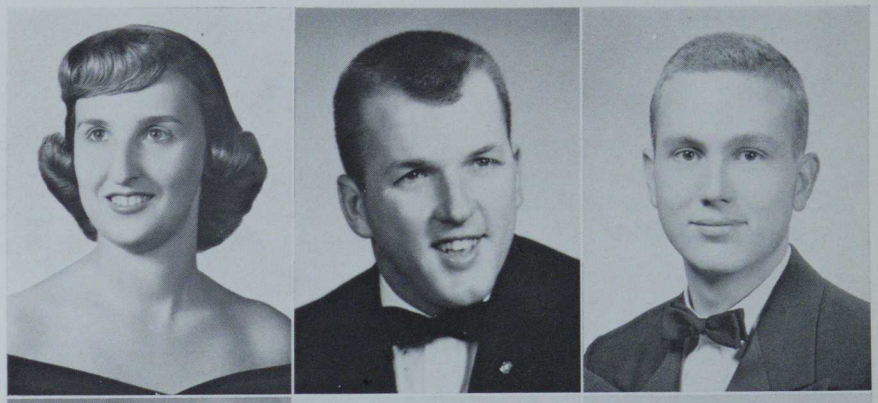

Nancy A. Kuvinka
Secondary
Monessen High School

Dorothea La Jevic
Elementary
Snowden Twp. High School

Irene Lanik
Elementary
Bentleyville High School

Joseph K. Lazor
Industrial Arts
South Hills High School

Frank B. Lenox
Secondary
California High School

Gordon R. Lepri
Elementary
Clairton High School

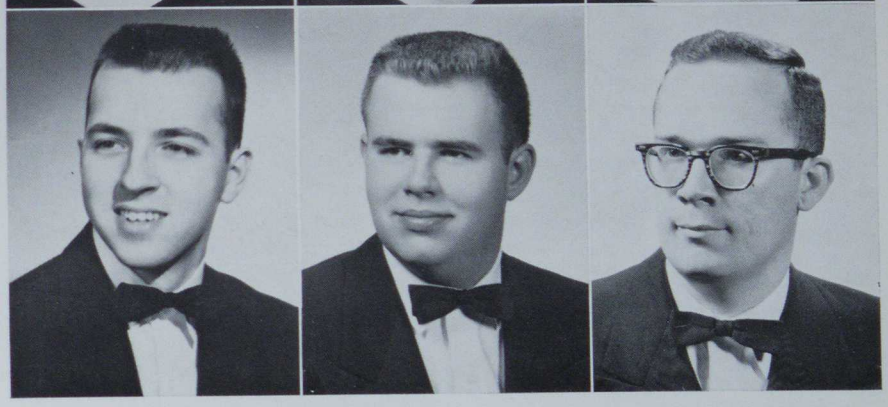

Judith A. Lettrich
Elementary
Charleroi High School

Thereas M. Liverotti
Elementary
Wilmerding High School

Julia L. Lofstead
Elementary
Masontown High School

Mary A. Loya
Elementary
Mt. S. Macrina High School

Donald J. Lucas
Secondary
Scottdale High School

Catherine M. Lynn
Secondary
Rostraver High School

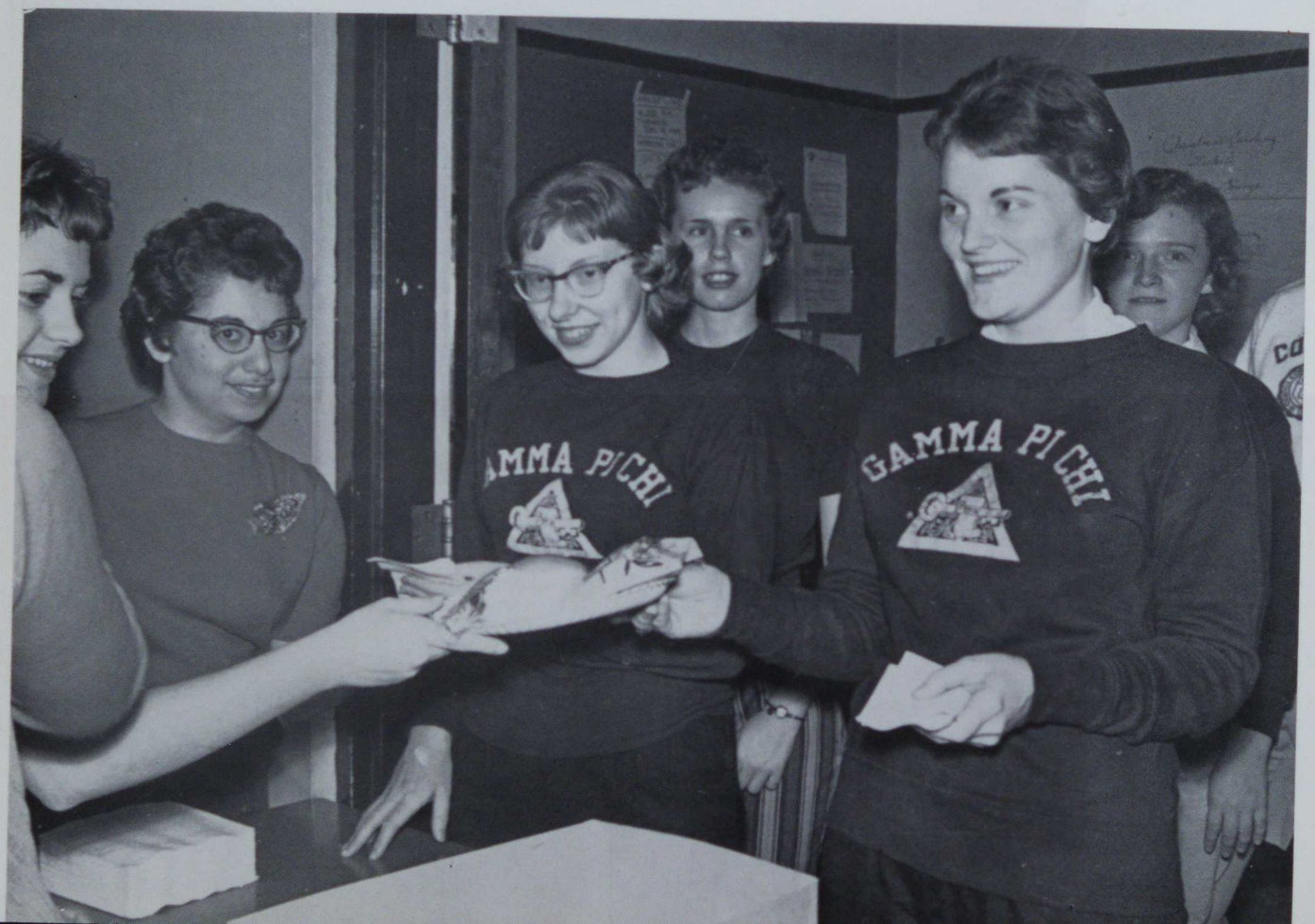

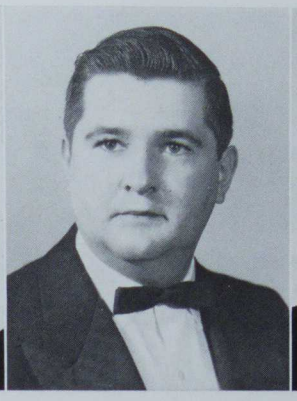
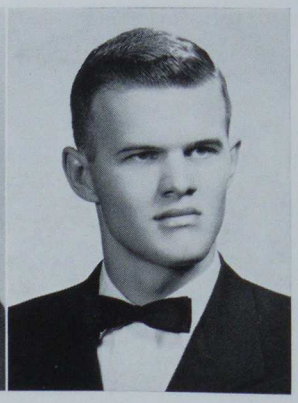

Shirley A. Markel
Secondary
Pitcairn High School

Charles F. Markovich
Secondary
North Union High School

Donald C. Matz
Industrial Arts
Shaler High School

Sabina C. Mault
Elementary
Donora High School

Roger A. McGary
Secondary
Huntingdon High School

Judith D. McIlvaine
Elementary
Carnegie High School

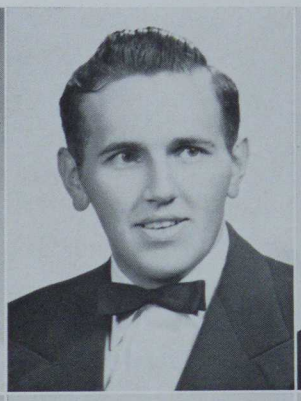

Kathleen Ann McLaughlin
Elementary
Uniontown High School

David R. Mead
Industrial Arts
Cranberry High School

Barbara Mendola
Secondary
Charleroi High School

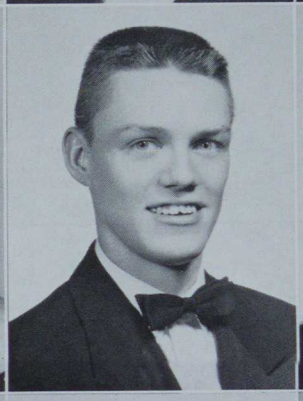

Thomas W. Messner
Secondary
West Newton High School

Glenn D. Miller
Secondary
Jefferson High School

Thelma P. Miller
Secondary
South Union High School

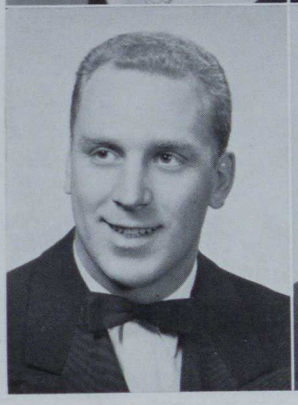
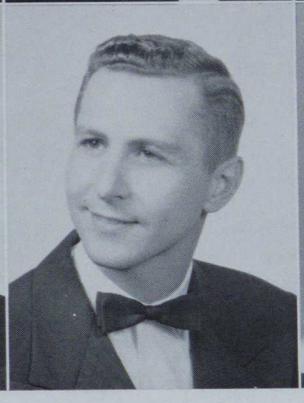

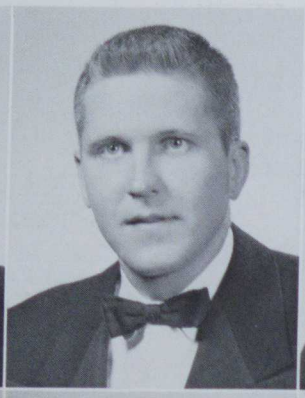

Andrew J. Mindek
Secondary
Uniontown High School

John R. Minor
Secondary
Mapletown High School

Virginia V. Moats
Atypical
Rostraver High School

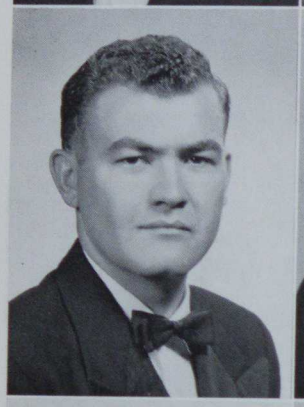
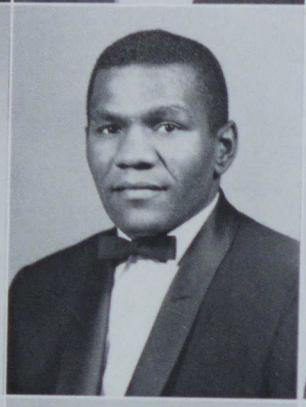

Louis Moore
Industrial Arts
Waynesburg High School

Fleming J. Mosley
Elementary
Monessen High School

Thomas A. Muchler
Industrial Arts
E. L. Meyers High School

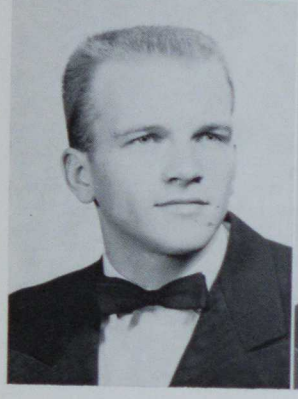
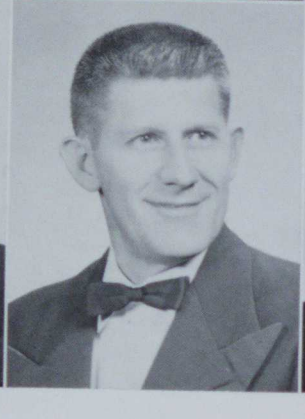

Cecil P. Murray
Secondary
Union High School

Robert L. Nagle
Industrial Arts
Johnstown High School

Mable R. Nelson
Elementary
Brownsville High School

Lowell C. Newman
Industrial Arts
German High School

Luanne Nicholl
Elementary
Ellsworth High School

Robert B. Nichols
Industrial Arts
Leechburg High School

Charles R. Oiesen
Industrial Arts
Oil City High School

Earl D. Painter
Secondary
Turtle Creek High School

Kenneth C. Papini
Elementary
California High School

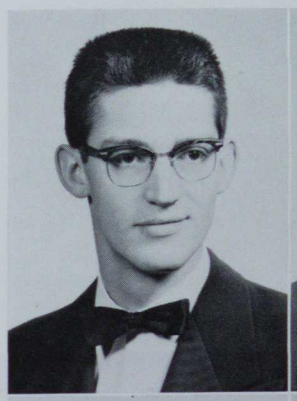

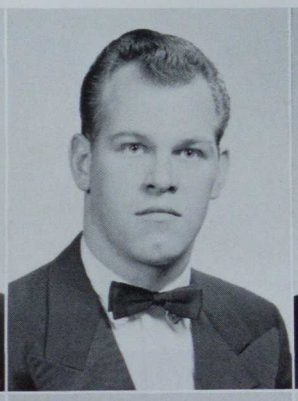

Thomas J. Parker
Secondary
Eastern High School

William J. Parkins
Secondary
California High School

Charles Pascoe
Secondary
California High School

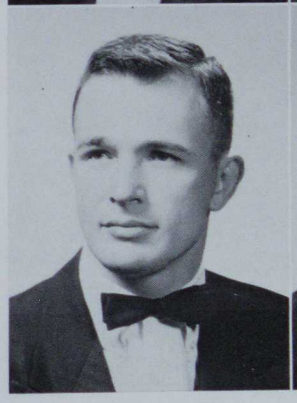

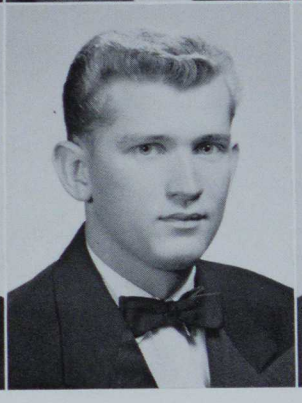

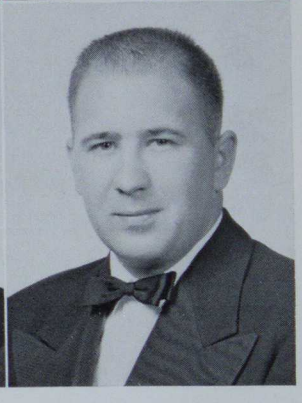

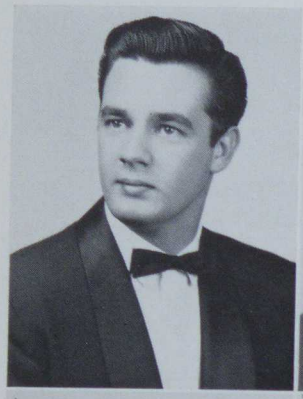
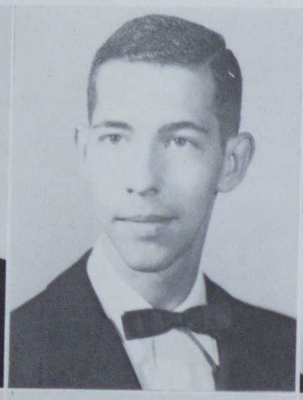

John Paulick
Industrial Arts
Charleroi High School

Joseph A. Paull
Secondary
North Union High School

Judy A. Pavlick
Elementary
Monessen High School

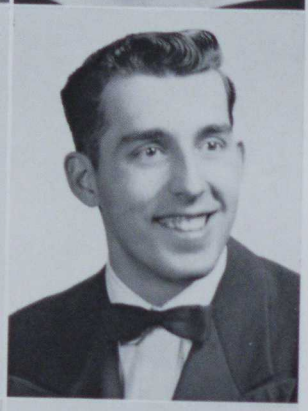

Marlene A. Peltonen
Elementary
Charleroi High School

Elizabeth A. Peters
Secondary
Charleroi High School

Howard M. Phillips
Industrial Arts
South Fayette High School

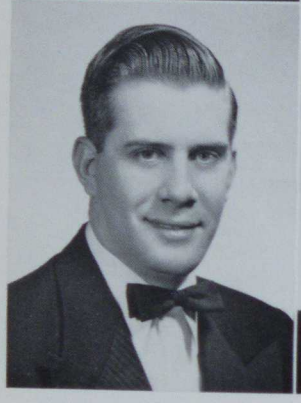

Marvin Pierro
Secondary
Brownsville High School

Joy Y. Policka
Elementary
Sewickley High School

Rose M. Pollifroni
Elementary
Bentleyville High School

Clyde A. Powell
Secondary
California High School

William J. Procasky
Secondary
Centerville High School

Kenneth A. Rager
Secondary
Johnstown High School

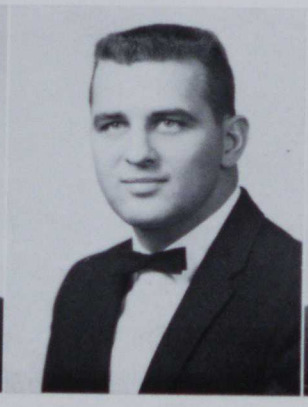

Mary M. Rankin
Elementary
Centerville High School

Sandra Rea
Elementary
Trinity High School

Judie Redzanic
Elementary
Brownsville High School

Garnet L. Reynolds
Secondary
McKinley High School

Wilma G. Richardson
Elementary
Elizabeth-Forward High School

Kenneth D. Richardson
Secondary
McKeesport High School

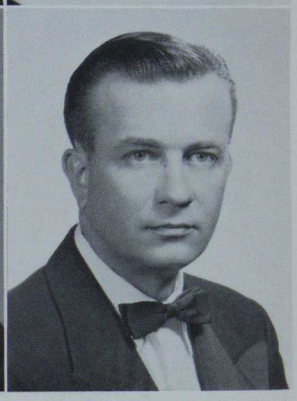

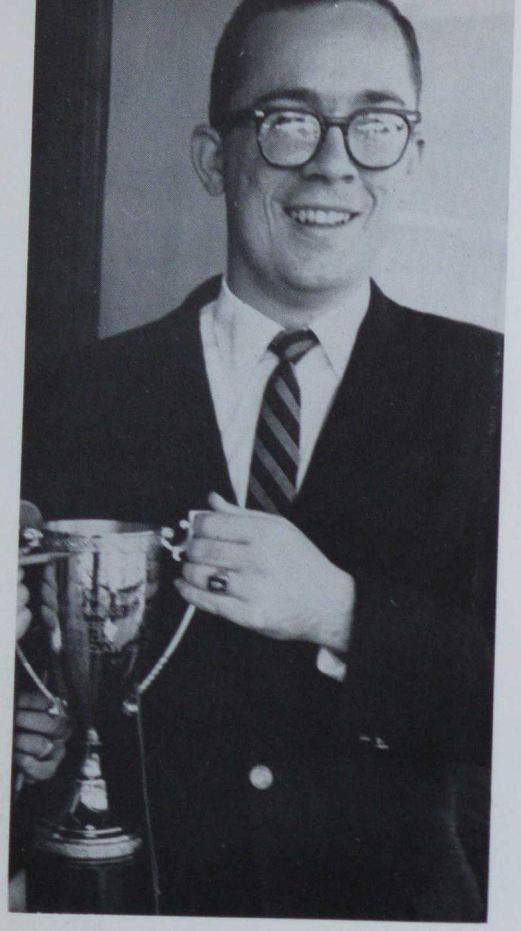

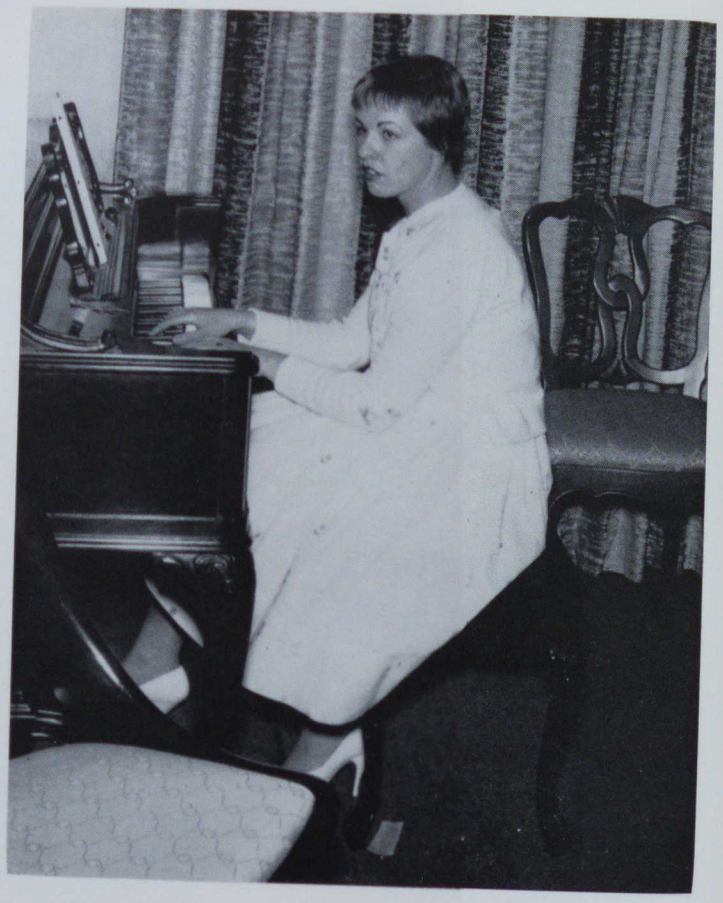

Marian B. Rocco
Elementary
Bentleyville High School

Beverly C. Rosborough
Elementary
Donora High School

Donna L. Ross
Secondary
Perry Lower Tyrone High School

Arnita A. Rousseau
Elementary
Rostraver High School

Carole J. Russell
Elementary
Centerville High School

Helen Russell
Elementary
Bentleyville High School

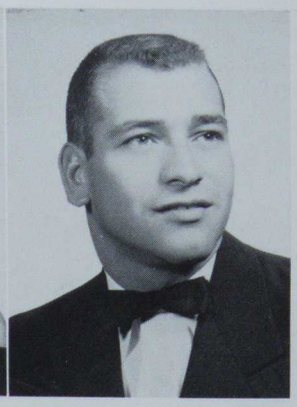

Robert A. Saltarelli
Industrial Arts
Beaver High School

Rose M. Sarkett
Elementary
Centerville High School

Joseph D. Sarra
Secondary
Bellmar High School

Stanley W. Sawa
Secondary
Donora High School

Carl A. Scanga
Secondary
New Kensington High School

Evelyn T. Schaefer
Elementary
Berlin High School

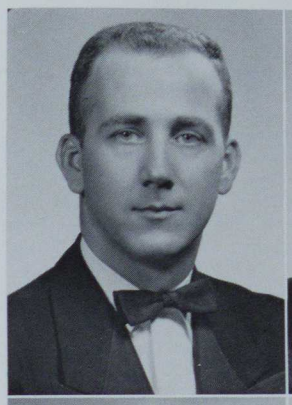
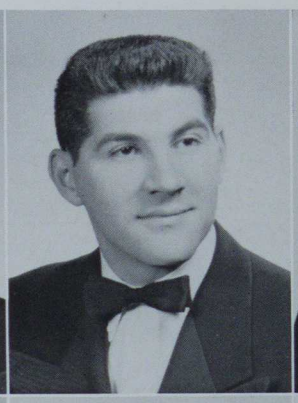

James E. Seanor
Industrial Arts
Greensburg High School

Wayne R. Shaulis
Industrial Arts
Meyersdale High School

Benjamin M. Sheets
Secondary
Ellsworth High School

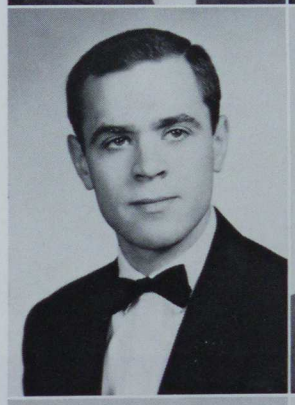
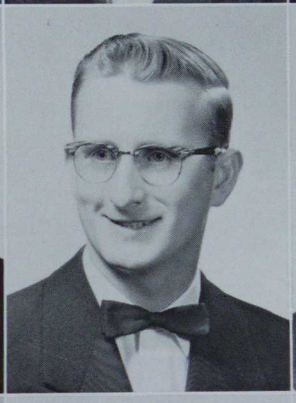
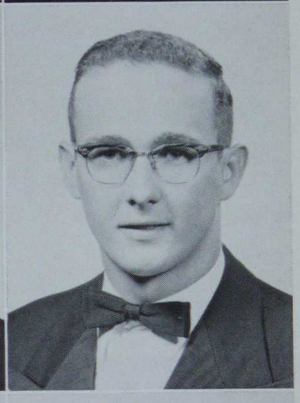

Robert N. Sholtz
Secondary
Uniontown High School

Becky L. Shultz
Secondary
Charleroi High School

Mary S. Sickles
Elementary
Monessen High School

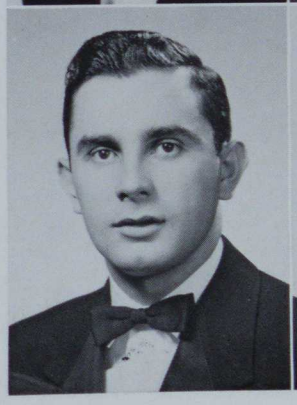

Duncan E. Sinclair
Secondary
Uniontown High School

Barbara L. Smith
Elementary
Carnegie High School

John J. Smith
Secondary
Trinity High School

Thelma F. Smith
Elementary
Rostraver High School

John F. Snyder
Industrial Arts
Bedford High School

Frank E. Speedy
Industrial Arts
Blairsville High School

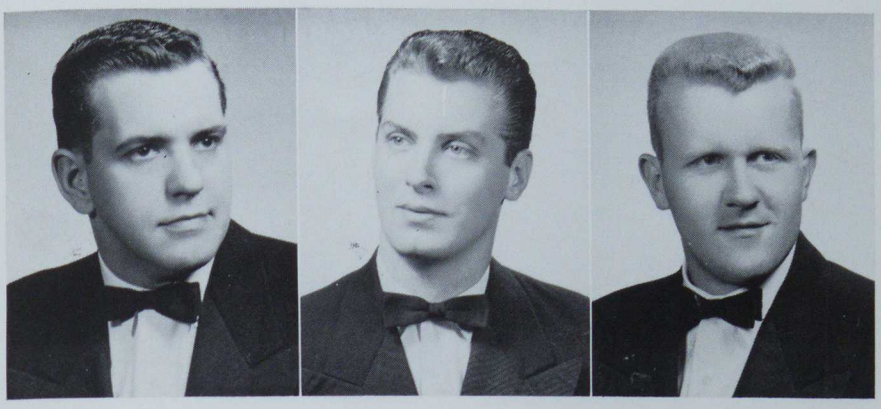

Eugene Spegar
Secondary
Uniontown High School

Tony Stavaski
Industrial Arts
California High School

Richard A. Stewart
Secondary
Union Joint High School

Thomas A. Stewart
Industrial Arts
Union Joint High School

Jean A. Stockton
Elementary
California High School

Carl F. Stoltenberg
Industrial Arts
Emlenton High School

William F. Stover
Industrial Arts
Kittanning High School

Evelyn E. Stump
Secondary
Belle Vernon High School

John A. Talbitzer
Secondary
Elizabeth-Forward High School

Rosemary J. Tarka
Elementary
California High School

Donald W. Tharpe
Secondary
Brownsville High School

Paul E. Thomas
Secondary
Meyersdale High School

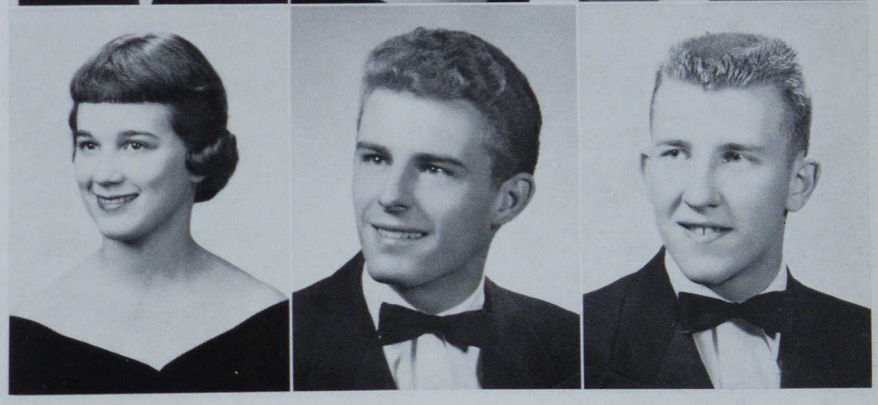

Louis N. Timok
Industrial Arts
McKeesport High School

Edward J. Tokar
Secondary
California High School

Damon A. Turek
Industrial Arts
Marion High School

Patricia M. Twardy
Secondary
Monessen High School

Marjorie A. Valgora
Elementary
Brownsville High School

John L. Veltri
Industrial Arts
Brownsville High School

Loretta M. Verosko
Elementary
Ellsworth High School

James L. Wagner
Industrial Arts
Perry High School

Robert P. Wagner
Secondary
Washington High School

Raymond H. Walder
Secondary
California High School

Robert Walker
Secondary
California High School

Mildred G. Warman
Elementary
Masontown High School

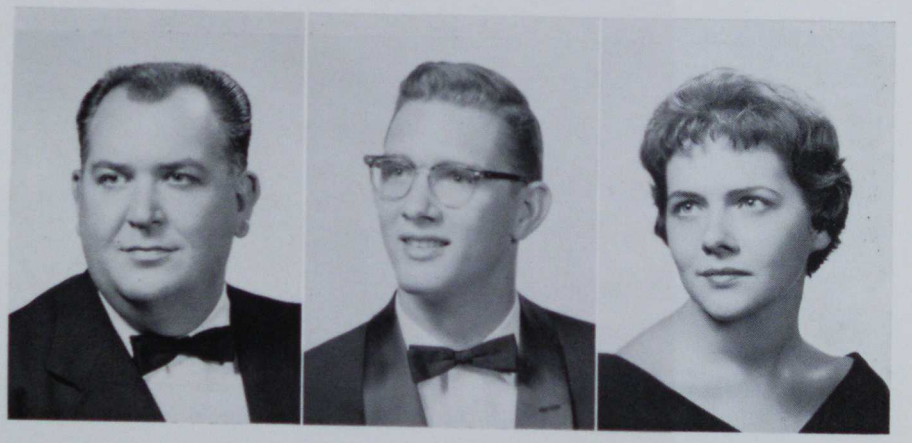

Gloria Weintraub
Elementary
Aliquippa High School

Gayle Wertz
Elementary
Sewickly High School

Robert Wertz
Industrial Arts
Franklin High School

Henry F. Whipkey
Industrial Arts
Scottdale High School

Walter M. Widmer
Secondary
Brownsville High School

Barbara Woodall
Secondary
Carnegie High School

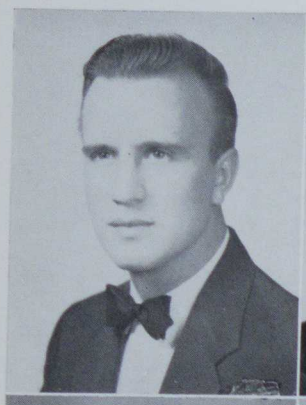

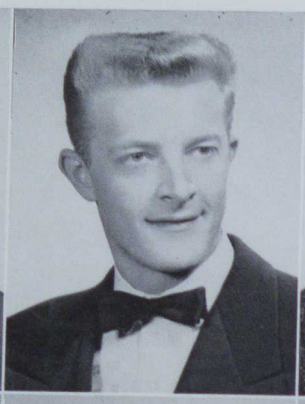

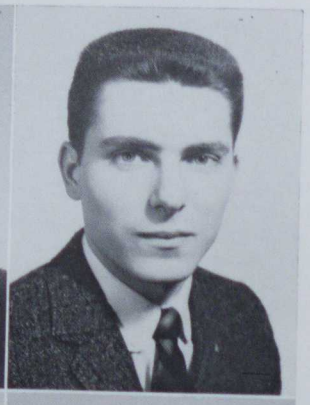

Donald F. Yannacci
Industrial Arts
South Huntingdon High School

William R. Yokobosky
Secondary
Somerset High School

Edmund Zaharewicz
Secondary
California High School

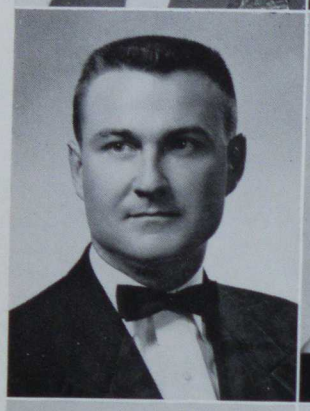

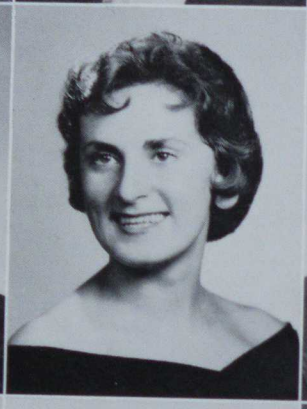

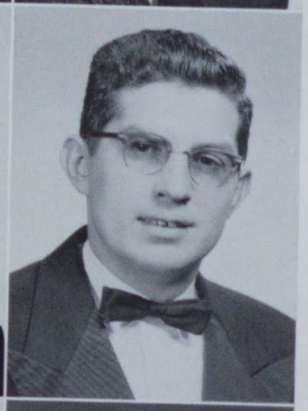

Joseph Zaharewicz
Industrial Arts
California High School

Gloria L. Zaharoff
Elementary
West Bethlehem High School

Donald E. Zebley
Elementary
North Union High School

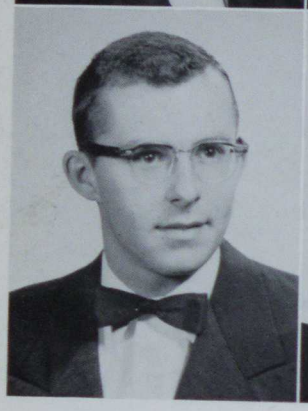

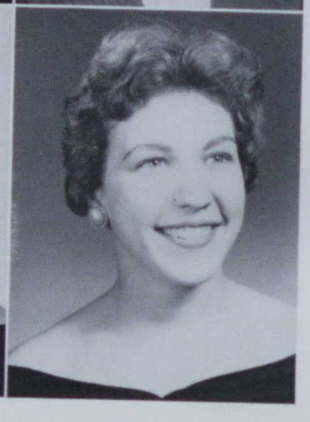

Carl S. Zilka
Secondary
Bentleyville High School

Kay L. Zinsius
Elementary
Charleroi High School

Mary J. Richey
Elementary
Burgettstown High School

Jack L. Palmer
Industrial Arts
Marion High School

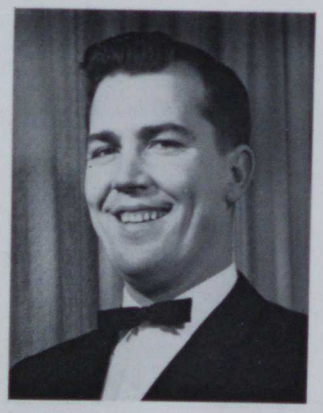

Student teachers check the bulletin board.

# Student Teaching

Oh, how cute!

Fixing new hats.

Pay attention, class.

Lunch duty again!

Hennie conducting a music class.

# Juniors

**Junior Class Officers**

**Left to Right:** Dean Billik, Don Raspet, Carol Proctor, Jane Strakey, Jim Booker, Tony Calabro.

**Junior (Elementary)**

**First Row, left to right:** Joanne Durka, Jean Calvaresi, Rosemarie Nicholetti, Martha Haut, Sandra Dunn, Linda Susano, Carol Proctor, Phyllis Logan, Marie Colvin, Eleanor Shrock, Marjorie Valgora. **Second Row:** Elaine Callahan, Barbara DiLuzio, Jane Coatsworth, Doreen Chucuddy, Barbara Rumora, Ceil Zoretich, Beatrice Brown, Eileen Roadman, Eleanor Whitlatch, Sharon Skupnick. **Third Row:** Bill Coleman, Thomas Rocchi, Carol Foor, Julia Lofstead, Kay Romey, Margene Spino, Marilyn Mareney, Joanne Romano, Pat Rice, Bob Green. **Back Row:** Bob Bakewell, Bob Magyar, Walter Chesaretti, Carl Bontrager, Don Skupinsky, Larry Smith.

**Junior (Elementary)**

**First Row, left to right:** Judy McNamie, Rita Komanecky, Marlene Mischi, Helen Petrilla, Nancy Christopher, Esther Nicholson, Phyllis Morgan, Barbara Naylor, Francine Gill. **Second Row:** Judy Fields, Rose Sarkett, Judy Pavlick, Barbara Peta, Louise Macik, Kay VanVoorhis, Connie Bell. **Third Row:** Ann Flanigan, Arlene Birch, Sandra Czambel, Dorothy Utzman, Wilma Phillips, Rose Rodgers. **Fourth Row:** Bill Murphy, Bill Barno, John Balas, Bill Truax.

**Junior (Secondary)**

**First Row, left to right:** Connie Arcurri, Joanne Journick, Sue Ragan, Rita Greussner, Elaine Alborn, Kathryn Kudas, Marie Beck, Donna Ross, Barbara Berardino. **Second Row:** Vincent Mikan, Chuck Alessio, Don Murray, Norma Hoenshel, Pat Bartus, Mary Jayne Biddle, Henry Ream, Jim Lewis. **Third Row:** Jim Brockler, Tom Lippay, Norman Deily, Denny Huber, Frank Eimchenzic, Jim Husk, Tony Calabro.

**Junior (Secondary)**

**First Row, left to right:** James Demko, Ted Carlson, Bernie Smolai, Beverly Hall, Ginny Sempsey, Albert Dively, John Cox. **Second Row:** Armand Olivieri, Francis Sinko, Roger Hoff, Curt Williams, George Michner, John Morgan.

**Junior Industrial Arts**

**First Row, left to right:** Keith Magness, John Herc, Richard Adams, Joe DeSantis, Donald Kunselman, Nick Ritz, William Means. **Second Row:** Wylie Irwin, Henry Domalalski, Paul Gentile, Ed Campbell, George Timchak, John Marshall, Adolph Markowski. **Third Row:** Joseph Ellena, Robert Reagle, Robert Schmieler, Paul Smith, Frank McMillian, Philip Dunst, Ray Yakopkovich.

**Junior Industrial Arts**

**First Row:** John Adams, Joe Chile, Blane Antonelli, Donald German, Jerry Bowen, Larry Carmichael, John White, Norman Visca, George Lovich, Alex Hotolsky. **Second Row:** John Tomiszek, Arnie Kepple, Dan Rowe, Kent Miller, Bob Komm, George Bordo, Andy Kitko, Benjamin Waltenmore. **Third Row:** Robert Alexander, Homer Brockman, William Beale, Richard Silves, Ray Scopel, Vince DeAntonio, Joe Dunker, Jim Weldon.

**Junior Industrial Arts**

**Front Row, left to right:** Rodney Bowen, Jim Johnson, Ralph McCurdy, Angelo DeAngelis, Hugh Swogger, Robert Rheel, Don Readmon, Jack Leslie. **Second Row:** John Post, Clark Lindgreen, Stanley Phillips, Calvin Thomas, Jack McCoy, Richard Carothers, Gene Long, Leland McNutt. **Third Row:** Ron Grigoletto, Francis West, Chico Lucas, Ronald Christy, Nick Lenosky, Mike Franchak, Delbert Godke, Dave Kimmel.

# Sophomores

**Sophomore Class Officers**
**Left to right:** Charlene Pezzoni, Jo-Ann Nelson, Dave Mohan, Ray Johnson, Dick Woods, Marian Kraus.

**Sophomore (Elementary)**
**First Row, left to right:** Beverly Brown, Sylvia Versonder, Kathy Kline, Marian Knight, Arlene Fabian, Carol Baracken, Barbara Herman, Nancy Heiner, Celia Davis, Mitzi Volpi, Eileen Jupin, Myra Irose. **Second Row:** Joyce Theakston, Joyce Cunningham, Audrey Cappozza, Kathy Romansky, Charlotte McGuire, Pam Pondareo, Nancy Waters, Angie Aducci, Dru Wolfe, Mary Ann Marzden, Nancy Sharp. **Third Row:** Gerry Walch, Gabe Cmar, Dave Blue, Philip Clifford, Al Standish, Syl Lacey, Karl Kirshner, Austin Cratty, Becky Zatrock.

**Sophomore (Elementary)**
**First Row, left to right:** Madelyn Munk, Janey Kennedy, Jane McNamie, Virginia Martin, Judy Porter, Betty Kozak, Helen Davis. **Second Row:** Marie Tippit, Joann Fischer, Fran McMannes, Loretta Stewart, Mary Ann Kadak, Bernice Kemp. **Back Row:** Joyce Minerd, Mary Kay Stofko, Sue Dodson, Don McFeeley, Sally Stuart, Joan Namie, Jackie Hill.

**Sophomore (Secondary)**

**First Row, left to right:** Bill Kish, John Sigwalt, Linda Dixon, Eileen LaBute, Nickie Capriotti, Jean Delare, Elaine Manown, Margaret Hensel, Linda Wilkerson. **Second Row:** Lou Kohler, Thomas Alborn, Regina O'Hern, Pat Feelo, Harriette Swift, Diane DeRocco, Gregory Pachusin. **Third Row:** Ronald Devers, Edward Barch, Richard Labuda, Robert Marcini, James Johnson, Bernard Mathews, Joseph McKenna.

**Sophomore (Secondary)**

**First Row, left to right:** George O'Neill, William Russell, Dorothy Swetz, Faye Shrock, Mary Lou Hoff, Barbara Carson, Sandy Strausser, Gail George, Mary Ann Marek, Tim Barone, Val Julian. **Second Row:** Frank Trigler, Dave Trozzi, Dick Zukauchas, Alex Lese, Bev Tehi, Shirley Mayhugh, Betty Goggins, Jim McCoy, Bill Russell, Thomas Rebovich, Paul Seraffin. **Third Row:** John Kendra, Jim Putnak, Mike Berchok, John Nagg, Ed Verkleeren, Karl Troth, Joseph Wiehl, George Smith.

**Sophomore (Secondary)**

**First Row, left to right:** Betty Lapcevic, Bonny Blair, Carole Wasiek, Ann Olsavick, Susan Salvi, Winonna Barry, Lois Fricke, Tillie Dobrunich. **Second Row:** Wallace Zelinski, Richard Sukel, Gayle Janosko, David Buchta, Harold Dwyer, Steve Shearson. **Third Row:** Gene Stewart, Jim Naccarato, John McClelland, David Demsack, Ronald Barshich, Ronald Sarkett.

**Sophomore (Elementary)**

**First Row, left to right:** Carol Harris, Karen Blair, Marian Kraus, Kay Melissas, Pat Cunningham, Nancy Farrel, Kate Mullin, Charlotte Lee, Shirley James. **Second Row:** Janyce Sumney, Yvonne Costello, Barbara Laschen, Martha Pepper, Dorothy Snozek, Gwen Hamilton, Becky Hoover. **Third Row:** Bill Dreucci, Nora Nanns, Lea Danielle, Sandra Kennell, Lynne Kirchner, Kenwyn Kornick, Barbara Riley, Roger Moore.

**Sophomore (Industrial Arts)**

**First Row, left to right:** Vance Edwards, John Bare, Henry Bachetti, Charles Kraft, Wayne Snyder, Jim Wingrove. **Second Row:** Rex Carnahan, William Angert, Charles Beatty, Ben Fisher. **Third Row:** George Bender, Ron Krivitisky, Bill Kubin, Leonard Nowicki, Bill Paul, Sam Fresa.

# Freshmen

**Officers**

President, James Smiley; Treasurer, Carolyn Yacamelli; Secretary, Marylee Prostko.

Freshmen (Elementary)

Freshmen (Elementary)

# Freshmen

Elementary

Secondary

Secondary

# Freshmen

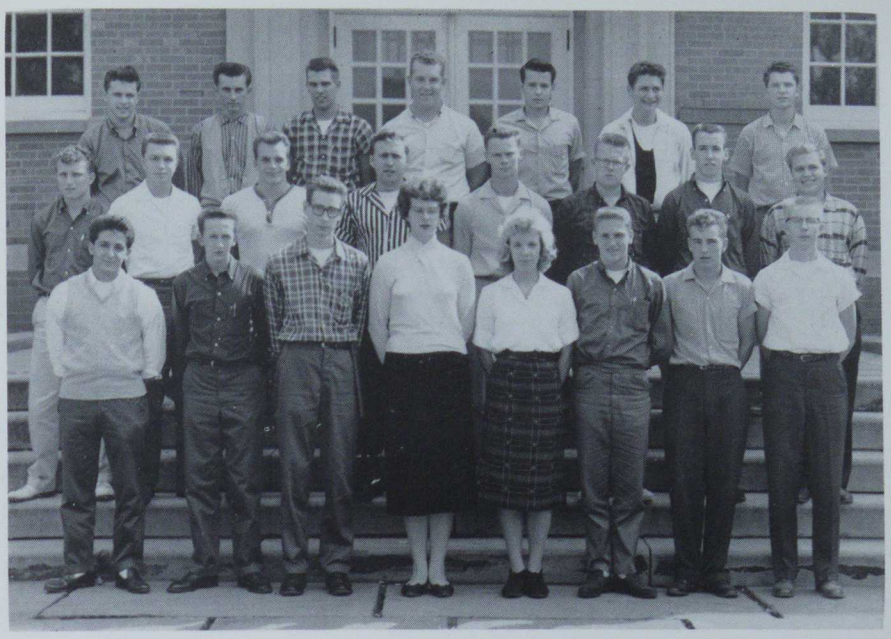

Secondary

Secondary

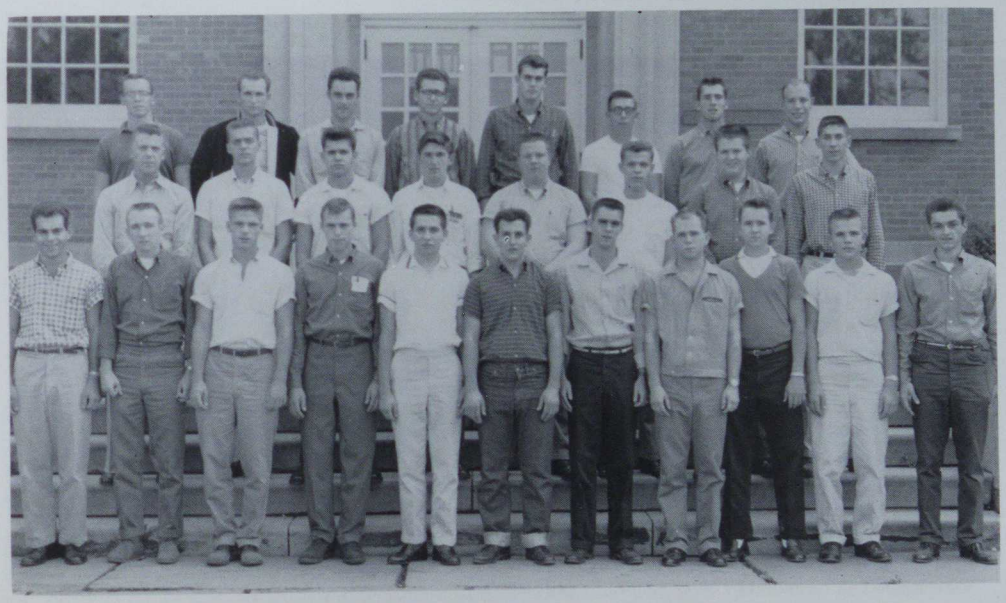

Industrial Arts

**Freshmen Industrial Arts**

**First Row, left to right:** Thomas Sztroin, John Hudak, Roy Blair, William Dilley, Richard Brown, Clay McCelland, Richard Frank. **Second Row:** Joseph Collins, Edward Murray, Warren Chellman, Walter Klinging, Bruce Cook, Francis Sockman. **Back Row:** Vernon Kalp, Peter Kino, Sherman King, Donald Karasack, Earl Kibler, Walter Milko.

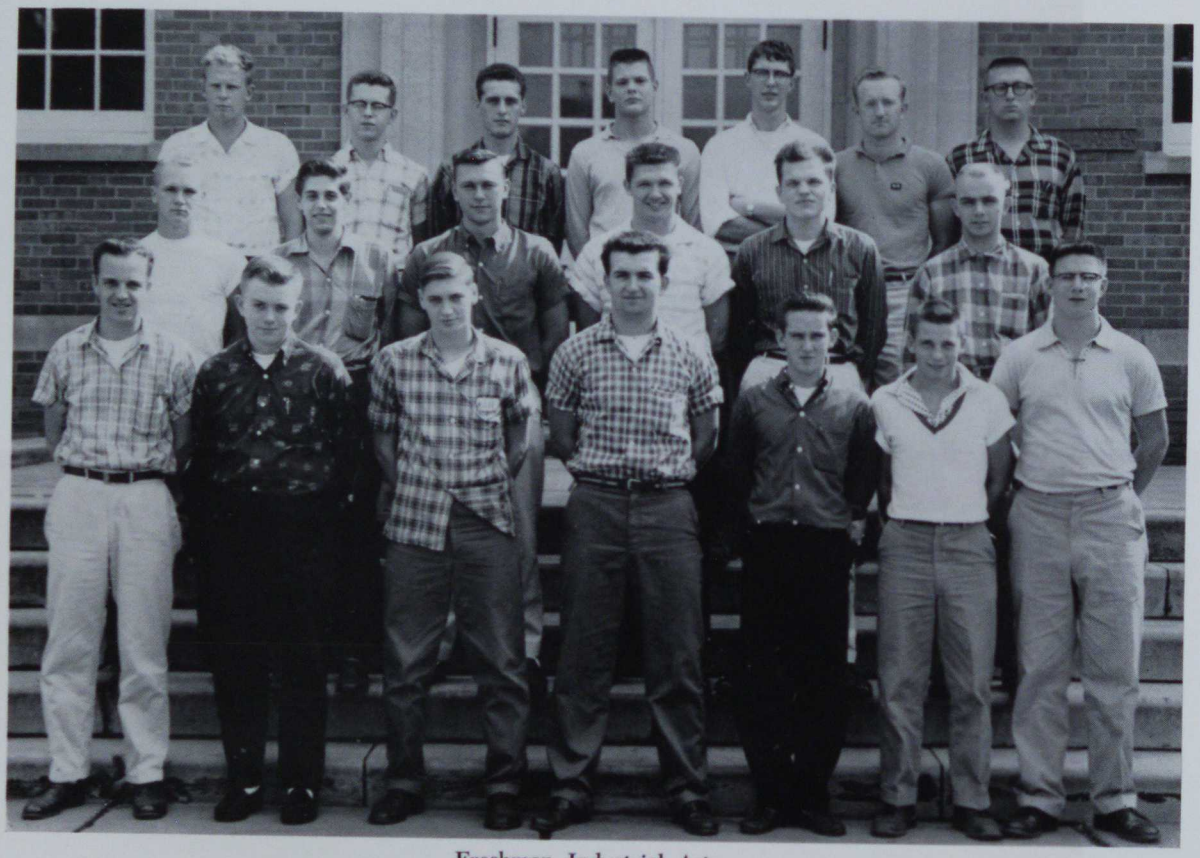

**Freshmen Industrial Arts**

**Front Row, left to right:** James Bachlar, Thomas Dunn, Kenneth Baker, Mike Adams, Joe Catalano, Thomas Cooper, Gerry Cunningham. **Second Row:** Fred Bailey, Robert Bell, Joseph Neumeier, James Dukate, Wayne Small, Lynn Firzgerald. **Back Row:** Richard Budd, Larry Lauffer, Albert Sickles, Harry Soderberg, Walter Pfile, David McMeans, Michael Kozak.

**Pi Delta Chi**

**First Row, left to right:** John Peckno, Richard Daull, Fleming Mosley, Roy Slack, Ray Slack, William Dreucci, William Kish. **Back Row:** Gene Lang, Darrell Smith, Dan Rowe, Curt Williams, Robert Stroup, Len Nowicki, Robert Schmieler, Roger McGary, Len Keller.

Activity at the Noss Library

# FACULTY and ADMINISTRATION

# Board of Trustees

**Left to Right:** Michael Duda, Joseph Dudas, J. Albert Reed, T. Gerald Stanley, Peter T. Dumbauld, Grace Clyde, D. C. Longanecker, Daniel B. Swaney.

Peter T. Dumbauld ..... President

Mrs. Roy Clyde ..... Vice President

Joseph M. Dudas ..... Secretary-Treasurer

D. C. Longanecker .... Member of the Executive Committee of the Trustees Association

J. Albert Reed
T. Gerald Stanley
Daniel B. Swaney
William V. Campbell

Mrs. Irene Oldham,
Secretary to the
President

# The President's Message

The 1960's promise to be an adventurous, exciting, and challenging decade for the California State College. In this initial year, the faculty, administration and the board of trustees, are jointly analyzing the educational effectiveness of our College by a thorough self-evaluation. This will provide a clearer concept of the College, a realistic appraisal of the performance of its constituent parts, and a new surge of common effort to develop and improve the quality and greatness of the entire College.

It is our profound hope that the College will achieve that greatness which is her destiny. This is the time when the rapid growth of population will bring greater numbers to our doors. It is a time when the faculty will enjoy a greater prestige in our society. The administration and faculty are aware that these developments will make possible an unprecedented opportunity for service. It becomes our task and responsibility to have a greater vision of leadership. We must also excel in the implementation of these visions. We need cooperation, loyalty, and spirit of dedication of the graduates of the Class of 1960 as friends and alumni to fulfill these responsibilities. We are confident that our College will achieve this greatness.

Congratulations!

MICHAEL DUDA
President

Our President: Dr. Michael Duda

Dr. and Mrs. Duda at their Silver Anniversary

Mrs. Hamilton

Mr. Lenox

Dr. Kemper

# ADMINISTRATION

Dr. Roadman

Miss King

Mr. Wickerham

Mr. Welsh

# ADMINISTRATION

Mr. Covell

Dr. Wolfe

Mr. Walker

Dr. Pavlak

Dr. Sterrett

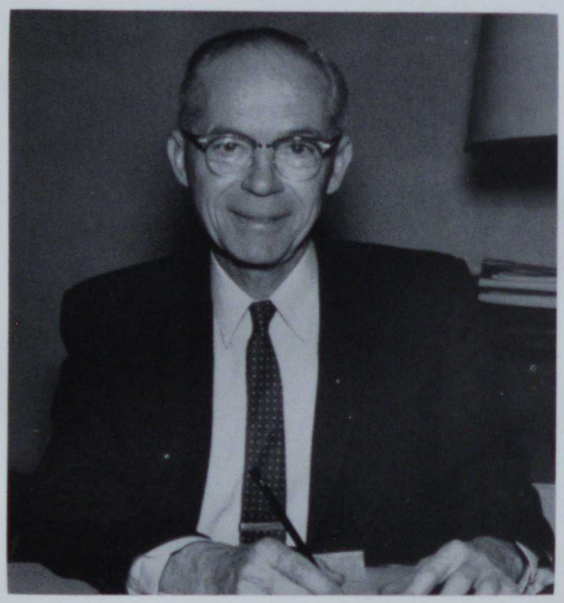

Dr. Coover

Mr. Shutsy

Dr. Naylor

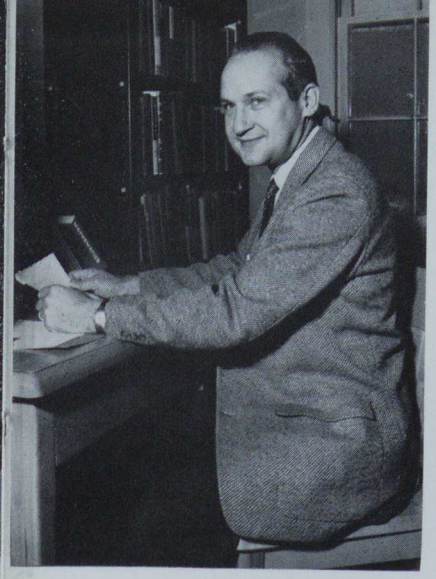

Mr. Charney

Mr. Lebois

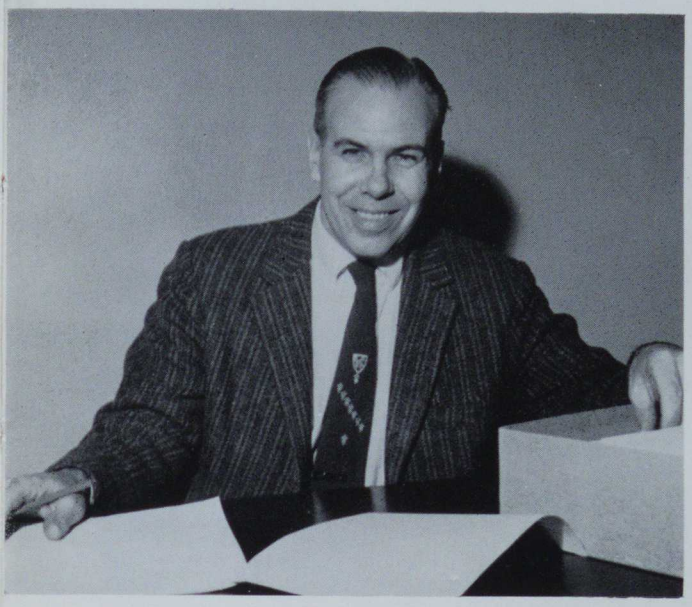

Dr. Campbell

Mr. Swearingen

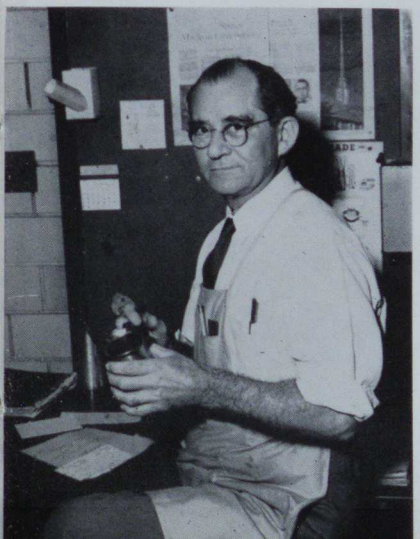

Mr. Hoover

Mr. Birch

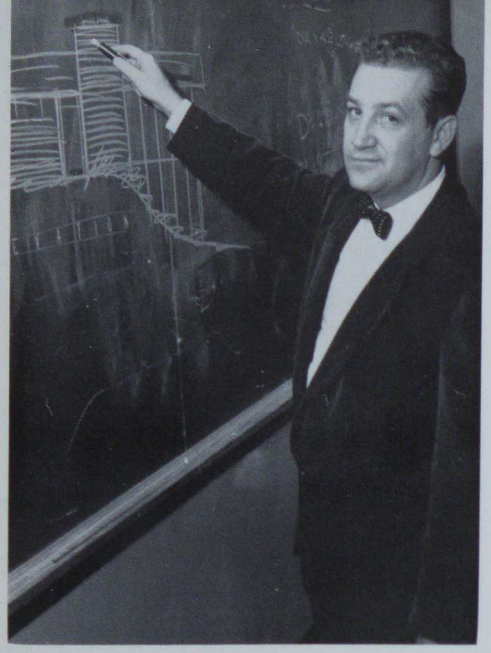

Mr. Hepler

Mr. McCrory

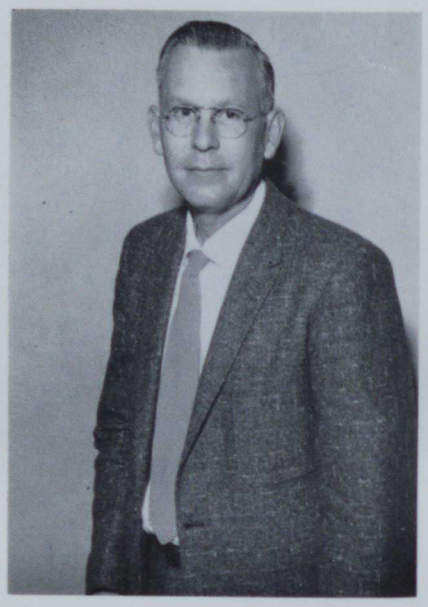

Mr. Anderson

Mr. Sikora

Mr. Smoyer

Mr. McClosky

Mr. Novak

Mr. Craig

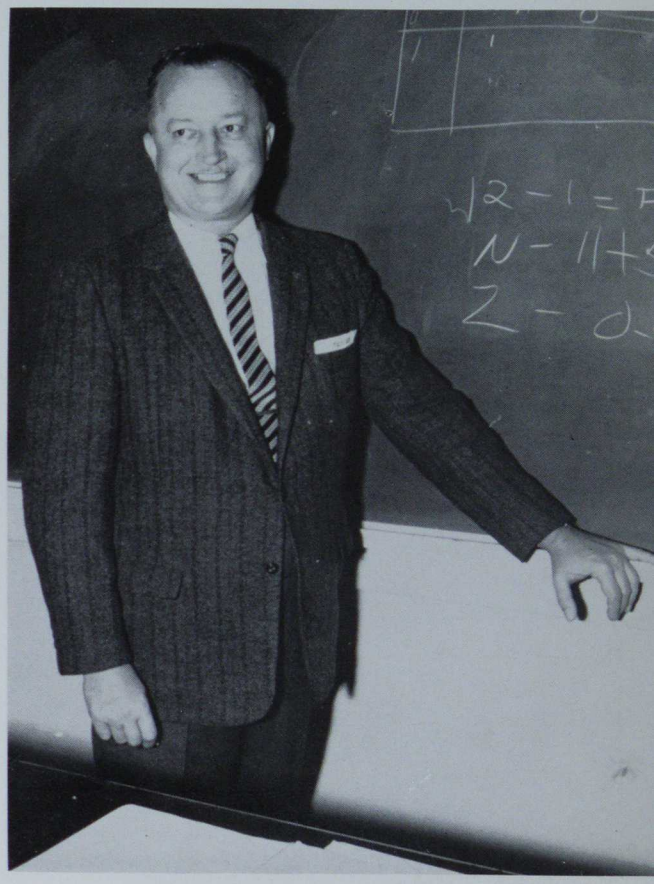

Mr. Hartman

Dr. Anderson

Mr. Fleming

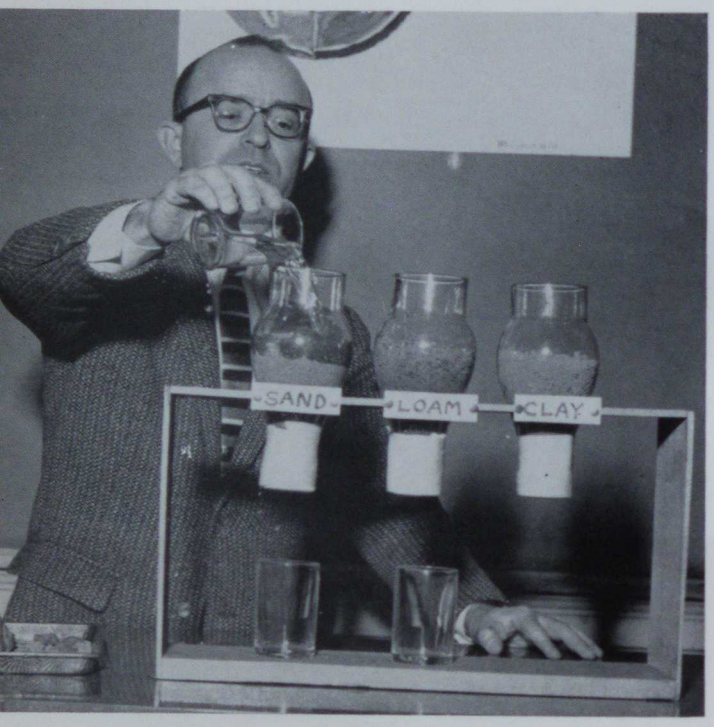


Mr. Snyder

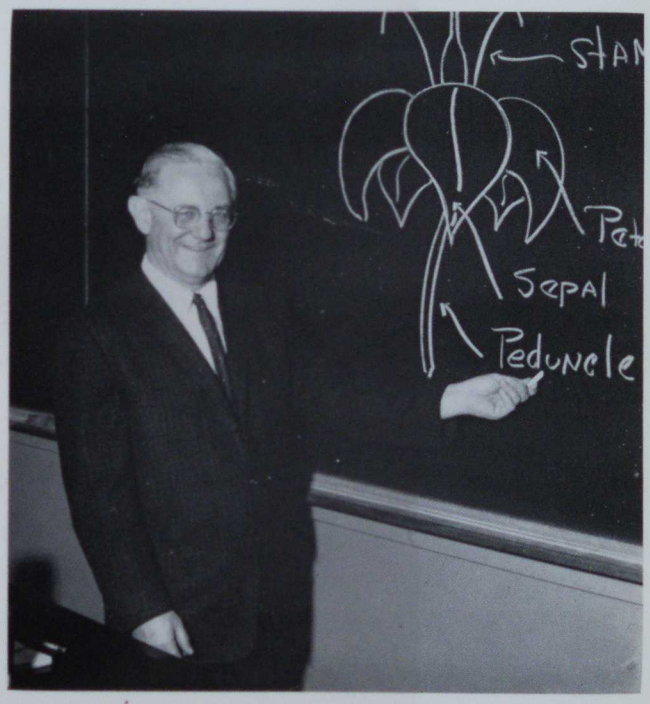


Mr. Lewis

Mr. Roine

Mr. Prince

Dr. Betz

Mr. Atkins

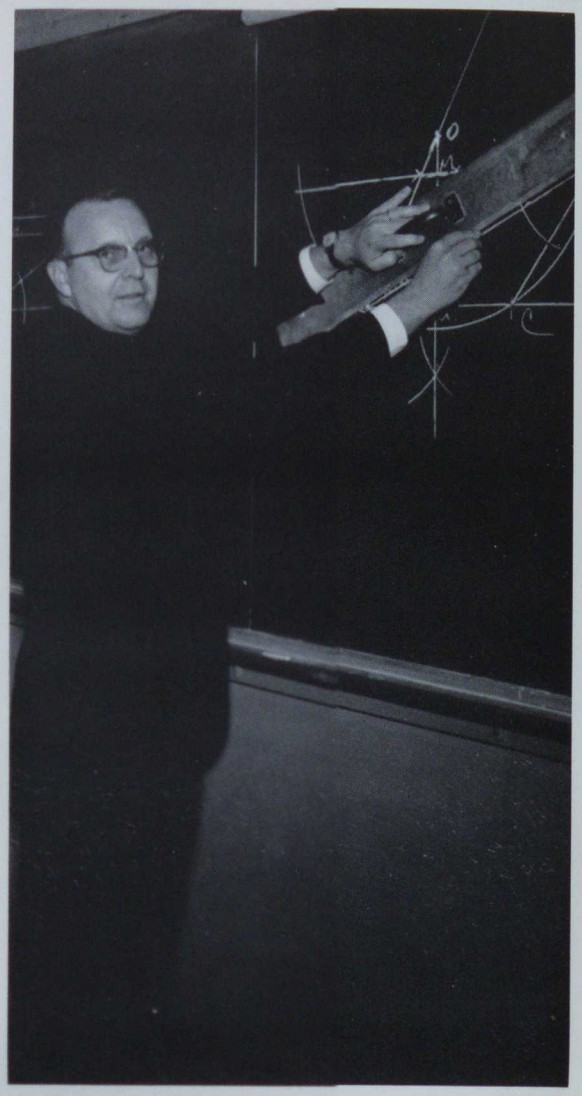

Mr. Monroe

Mrs. Godfrey

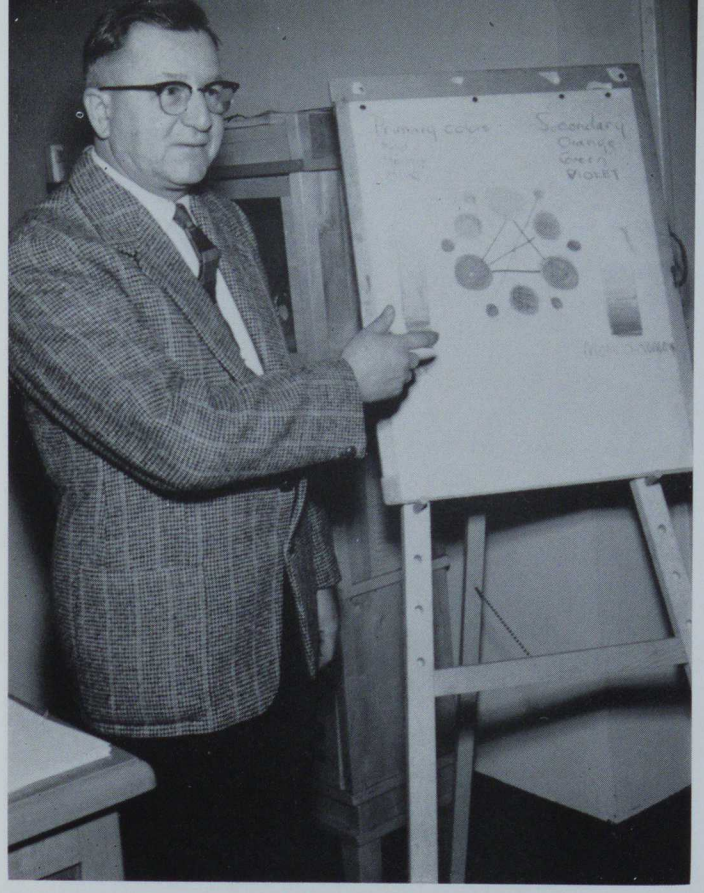


Mr. Douple

Mr. Colelli

Mr. Dovenspike

Mrs. Wood

Mr. Newell

Mr. Watkins

Dr. Major

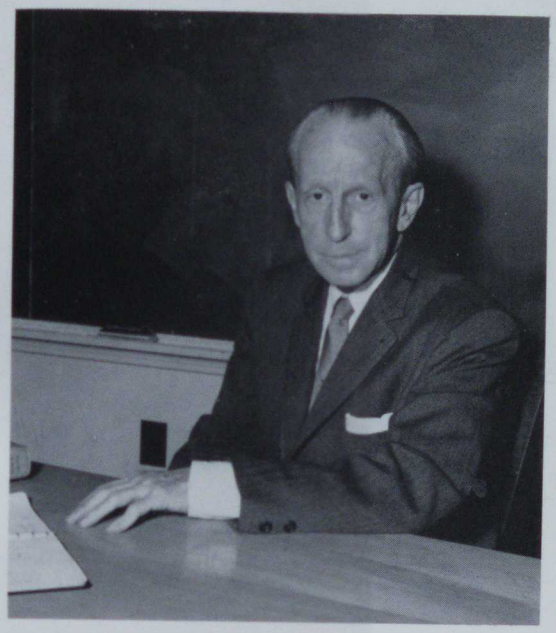

Dr. Wilder

Mr. Hughey

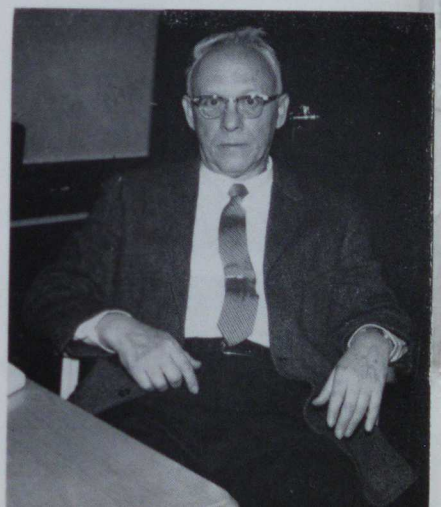

Mr. Maddock

Miss Davis

Mrs. Coover

Mrs. Weaver

Dr. Gillis

Mr. Bowlen

Mr. Boram

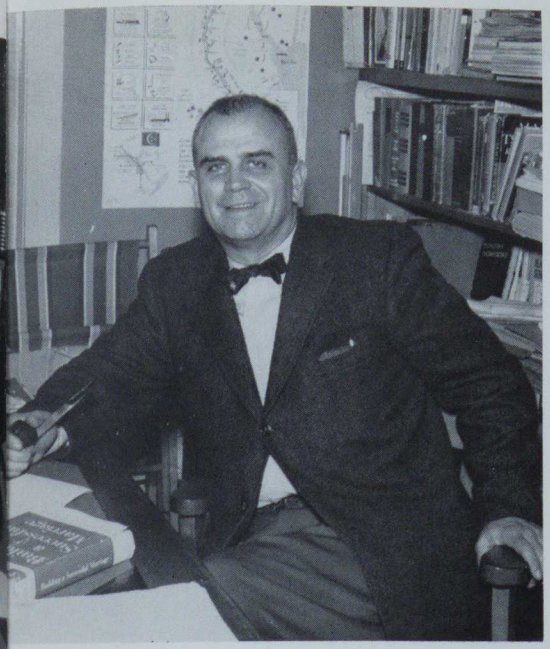

Dr. Keller

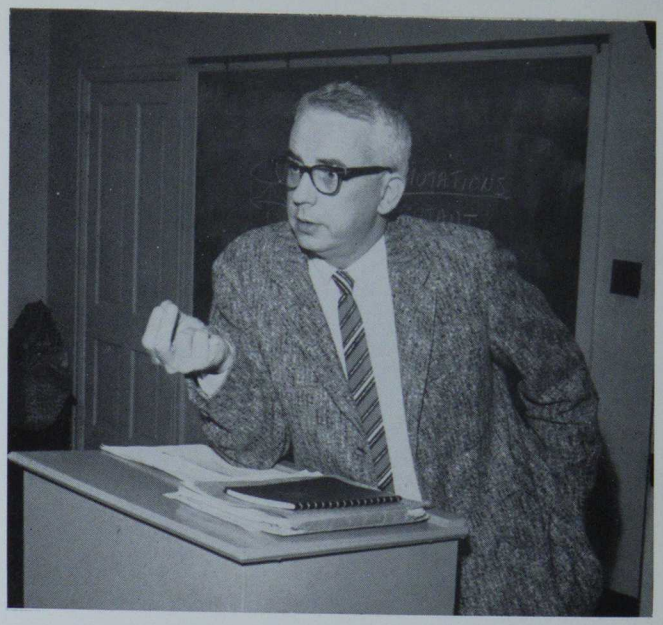

Dr. Jack

Dr. Hart

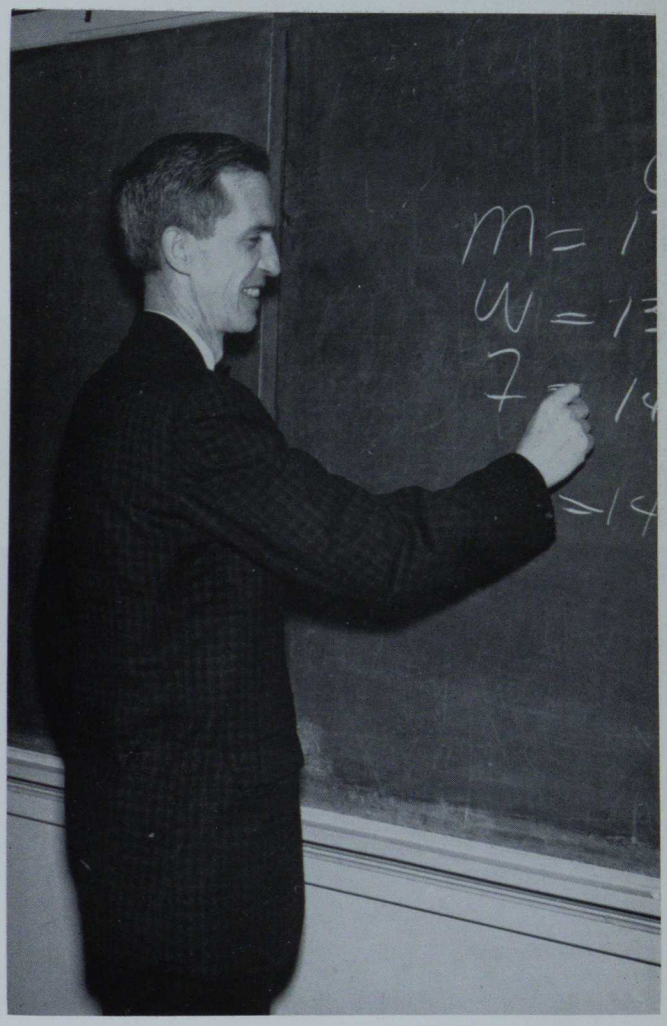

Mr. Marshall

Miss Hildreth

Mr. Nemeth

Mr. Hepner

Mr. Zemo

Mr. Ross

Mr. Hester

Mr. Sepsi

Mr. Hoyes

Mrs. DeCarlo

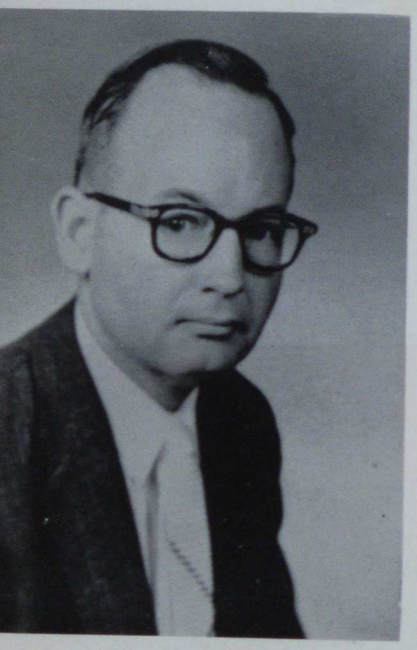

Dr. Russell

Dr. Ferry

Dr. and Mrs. Crowley

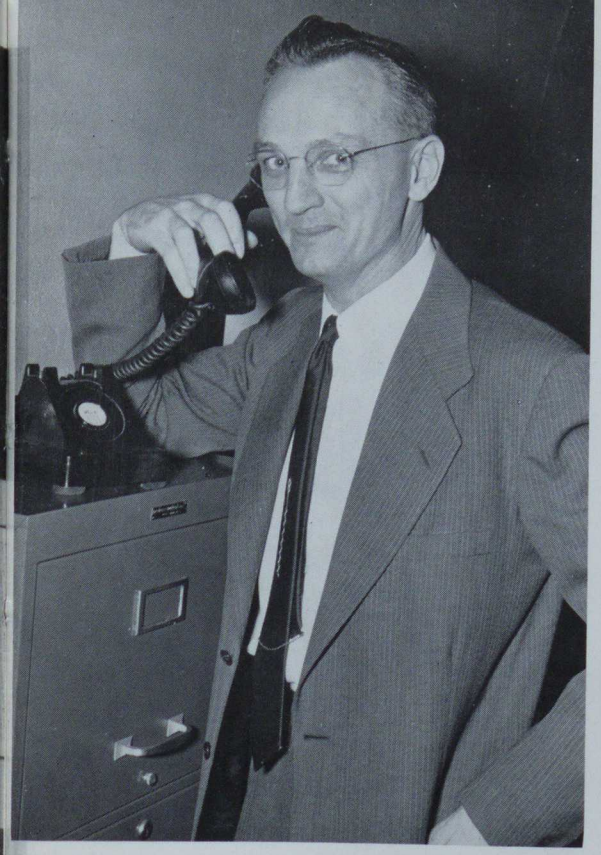

Mr. Porter

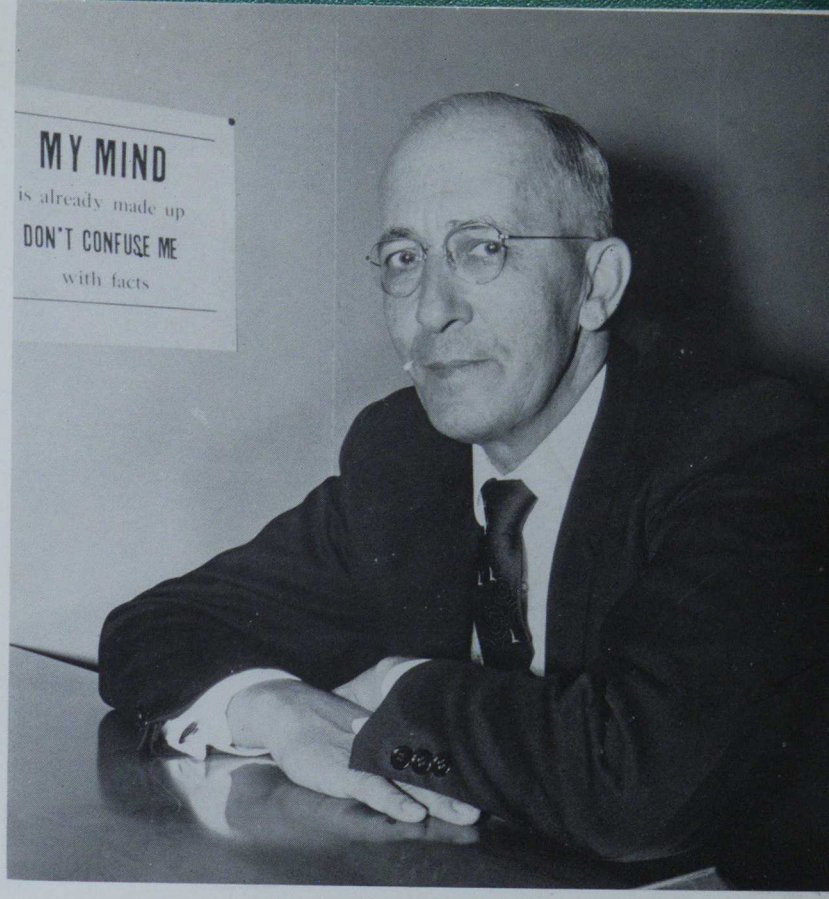


Dr. Bontrager

Miss Baliker

Dr. Henry

Mrs. Hughes

Miss Dalaidi

# Noss Laboratory School

Mrs. Emler

Miss Glod

Mrs. Marsh

Miss Dorsey

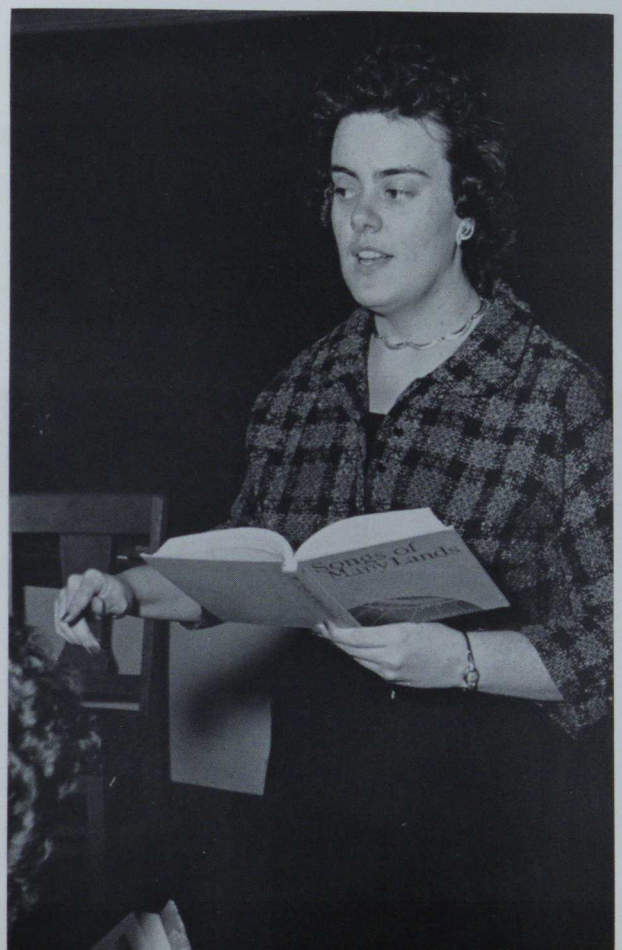

Mrs. Alto

Mrs. Holman

Mr. Lawton

Miss Langham

# Secretarial Staff

**General Office**
Mary Kahn, Marjorie Ferris, Marlene Andrus, Barbara Carson, Nancy Gregg, Lucille Coursin, Kay Keck.

**Business Office**

**Seated, left to right:** Margaret Rusak, Virginia Sacco.
**Standing:** Ruth Underwood, Lillian Piribek.

**Secretary of Industrial Arts Dep't.**

Dorothy Valla

Mrs. Musser

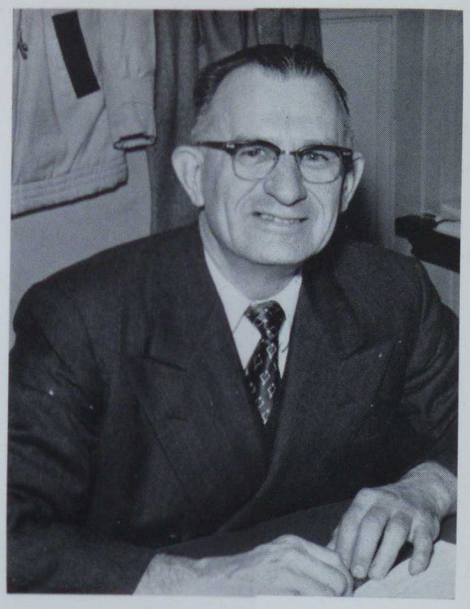

Mr. Moore

Mrs. Wise

Miss Young

Dean Lenox

Mrs. Eckel

Dr. Downey

Mr. and Mrs. Farr

Miss Burger

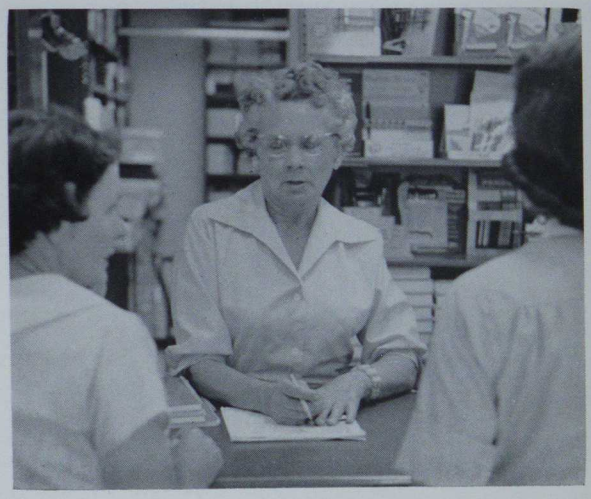

Mrs. Walker

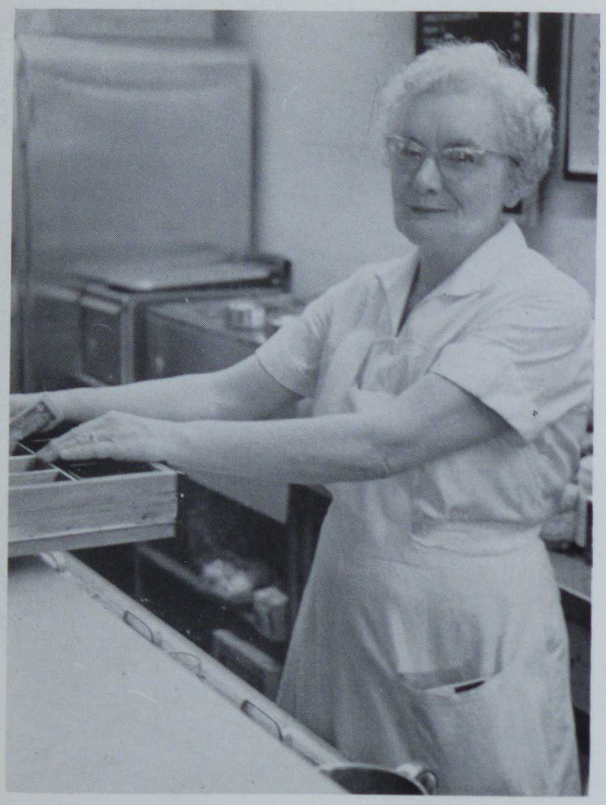

Mrs. Crockett

Miss Reichard

Miss Rowe

Mr. Hormell

Mr. Bailey

Mr. Stavaski

Miss Rakestraw

Miss Luckhardt

# FACULTY MEMBERS

Michael Duda, Ed.D., President

George Roadman, Ph.D., Dean of Instruction

Lottie Alto, M.L.S., Assistant Professor of Elementary Education

Asa H. Anderson, Ph.D., Professor of Biology; Zoology

Roy Anderson, Ed.M., Assistant Professor of Industrial Arts

Frederick E. Atkins, M.A., Associate Professor of Mathematics

Mitchell Bailey, Ed.M., Assistant Professor of Biology

Nellie Baliker, M.A., Assistant Professor of Elementary Education

Gabriel Betz, D.S.S., Professor of Geography

Richard Birch, M.A., Assistant Professor of Industrial Arts

O. Ray Bontrager, Ph.D., Professor of Education

William A. Boram, M.A., Assistant Professor of English

J. Herschel Bowlen, M.A., Associate Professor of Speech Correction

Merrill G. Campbell, Ed.D., Professor of Industrial Arts

Ralph F. Charney, M.Ed., Assistant Professor of Industrial Arts

Leonard Collelli, M.Ed., Assistant Professor of Music

Cora B. Coover, B.L., Instructor of Speech and English

Shriver L. Coover, Ed.D., Professor of Industrial Arts; Director of Industrial Arts Curriculum

Merle O. Covell, M.S., Associate Professor of Education; Director of Elementary Curriculum

J. Robert Craig, M.Litt., Assistant Professor of Chemistry

Leslie Crowley, Ed.D., Professor of Education

Rose Marie Dalaidi, M.Ed., Assistant Professor of Elementary Education

Louise Davis, M.L., Assistant Professor of Speech

Mary DeCarlo, M.Ed., Assistant Professor of Elementary Education

Alberta Dorsey, M.Ed., Assistant Professor of Elementary Education

Angus Douple, M.Ed., Associate Professor of Art

William Dovenspike, M.Ed., Assistant Professor of Music

Ruth Emler, B.S., Instructor of Elementary Education

James Ferry, Ph.D., Professor of Botany

J. Calvin Fleming, M.Litt., Associate Professor of Physics and Physical Science

Herbert Gillis, Ph.D., Professor of Speech and English

Pauline Glod, Ed.M., Assistant Professor of Elementary Education

Helen Godfrey, M.S., Assistant Professor of Mathematics

Lela Hamilton, M.A., Associate Professor of Education; Dean of Women

George Hart, Ph.D., Professor of Social Studies

Clyde Hartman, M.Ed., Assistant Professor of Physical Science

Arthur Henry, Ed.M., Professor of Psychology and Special Education

Donald Hepler, M.Ed., Associate Professor of Industrial Arts

William Hepner, M.A., Assistant Professor of Social Studies

Eugene Hester, M.S., Associate Professor of Health and Physical Education; Director of Athletics; Coach of Basketball

Louise Hildreth, M.A., Associate Professor of Health and Physical Education

Merrell Holman, M.Ed., Assistant Professor of Elementary Education

Aaron Hoover, M.Ed., Assistant Professor of Industrial Arts

Jack Hoyes, M.Ed., Professor of Visual Education of English

Rose Hughes, M.Ed., Assistant Professor of Elementary Education

C. Mart Hughey, M.A., Assistant Professor of English

Phil R. Jack, Ph.D., Professor of Social Studies

John W. Keller, Ph.D., Professor of History and Social Studies

# FACULTY MEMBERS

Harold Kemper, Ph.D., Director of Admissions and Registrar

Isabella King, M.Ed., Associate Professor of Education; Assistant Dean of Women

Norma Langham, M.A., Assistant Professor of English

Edgar Lawton, M.S., Associate Professor of Elementary Education

Gaston Lebois, M.A., Assistant Professor of Industrial Arts

Frank Lenox, M.A., Associate Professor of Social Studies; Dean of Men

John Lewis, M.Litt., Associate Professor of Biology; Botany

Virginia Luckhardt, M.L.S., Librarian

Lawrence Maddock, M.A., Associate Professor of English

Minor W. Major, Ph.D., Professor of English

Ada Marsh, M.Ed., Associate Professor of Elementary Education

Schuyler Marshall, M.Ed., Assistant Professor of History and Social Studies

Lambert McCloskey, M.S., Assistant Professor of Chemistry

John McCrory, M.Ed., Assistant Professor of Industrial Arts

Harry Monroe, M.Ed., Associate Professor of Mathematics and Physical Science

Frank Naylor, Ed.D., Professor of Secondary Education

Theodore Nemeth, M.Ed., Associate Professor of Health and Physical Education; Coach of Football; Director of Intramurals

Alex Newell, M.A., Associate Professor of English

George Novak, M.Litt., Assistant Professor of Physics

Richard Parkins, Assistant Professor of History

Stephen Pavlak, Ed.M., Professor of Education; Supervisor of Elementary Student Teaching; Placement Officer; Principal, Noss Laboratory School

James Porter, M.Ed., Associate Professor of Education

Paul Prince, M.Ed., Assistant Professor of Geography

Louise Rakestraw, M.A., Associate Professor of English

Jarl Roine, M.A., Assistant Professor of Geography

Paul Ross, M.Ed., Assistant Professor of Physical Education

Eleanor Rowe, M.A., Assistant Librarian

James Russell, Ph.D., Professor of Education

Andrew Sepsi, M.A., Associate Professor of Biological Science; Coach of Baseball; Assistant Coach of Football

Irwin Shutsy, M.Ed., Associate Professor of Industrial Arts; Director of Student Teaching

Edward Sikora, M.Ed., Assistant Professor of Industrial Arts

Alexander Smoyer, M.Ed., Assistant Professor of Industrial Arts

Hubert Snyder, M.S., Assistant Professor of Science Education

Anthony Stavaski, M.Ed., Associate Professor of Industrial Arts

K. Fife Sterrett, Ph.D., Professor of Education

John Swearingen, M.Ed., Assistant Professor of Industrial Arts

Mary Tempero, B.S., R.N., Instructor of Nursing Education

Paul Walker, M.S., Associate Professor of Biological Sciences; Director of Secondary Curriculum

John Watkins, M.A., Associate Professor of English

Marian Weaver, B.S., Instructor of Speech

Allen Welsh, M.A., Assistant Professor of Education; Assistant Dean of Men

Malcolm Wilder, Ph.D., Professor of English

Malverne Wolfe, Ph.D., Professor of History; Director of Guidance Services

Henrietta Wood, B.S., Instructor of Art

George Zemo, B.S., Instructor of History and Social Studies

Joseph Downey, Physician

Linnea Eckel, Nurse

# AUTOGRAPHS