58

MONOCAL

Dr. Laadman

California State College
Archives Collection

III
IV
V
VI
MONO
C.S.T.C.

CAL

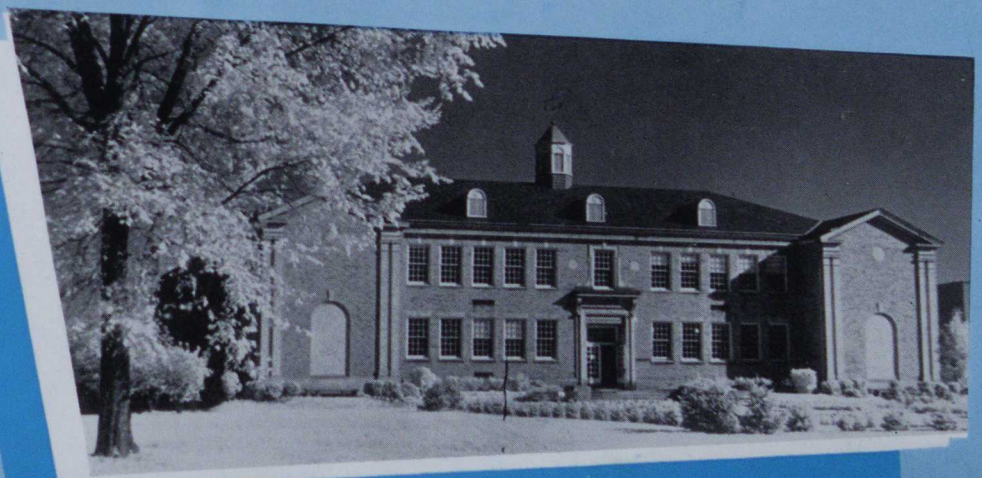

California State College
Archives Collection

FOREWORD

As another year draws to an end, we are proud to present the California State Teachers College Monocal.

The staff has put forth much time and energy to produce an accurate story of our college life.

The theme used throughout the book is the passing of time, with each section being introduced with various reproductions representing that particular section.

As you look back over the years we hope the 1957-58 Monocal will bring back many pleasant memories.

Editor-in-Chief
Gary Reighard

ENTS

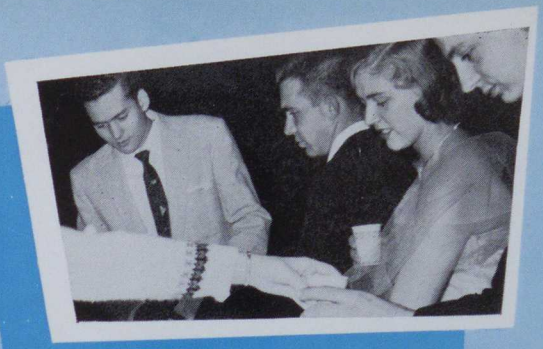

OUR FEATURES

OUR ACTIVITIES

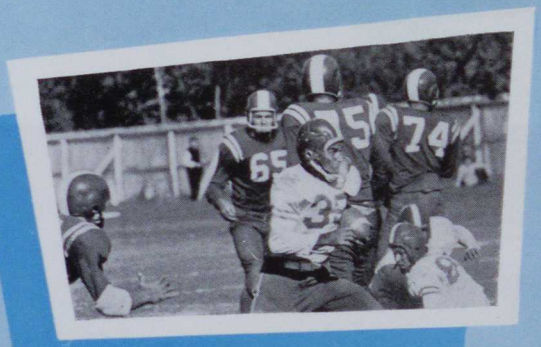

OUR ATHLETICS

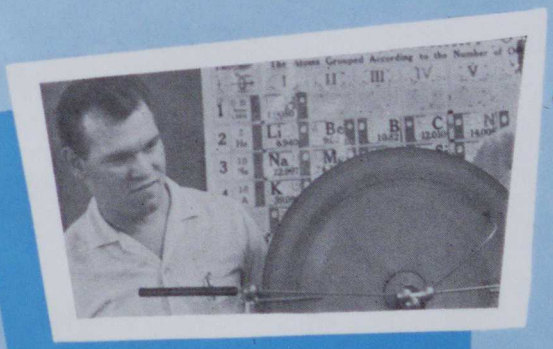

OUR STUDENTS

OUR COLLEGE

III

IV

V

VI

OUR FEA

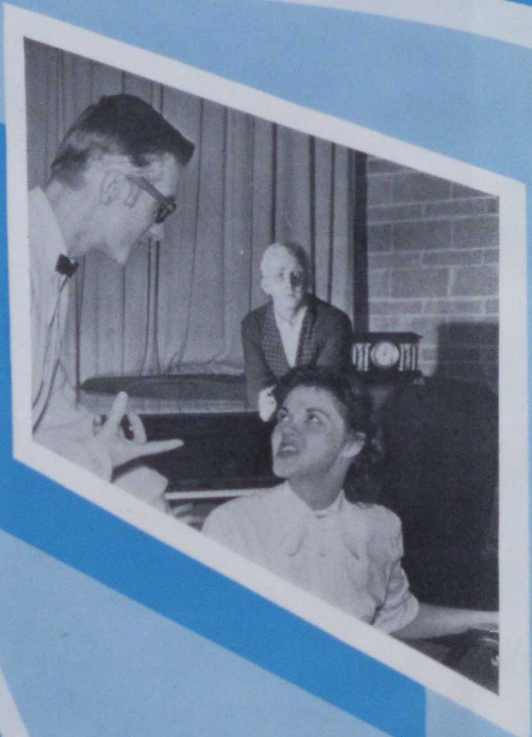

TURES

Homecoming Queen

On Saturday, October 12, 1957, California State Teachers College held its annual Homecoming Day celebration with the crowning of Miss Dena Morris as Homecoming Queen. Dena, a senior from Waynesburg, confines her activities to cheerleading, Student Congress, Delta Sigma Epsilon, Alpha Psi Omega, College Players, and the Dormitory Council. The members of her court included Donna Mandarino, Monessen; Mary Ann Dimperio, Brownsville; Judy Hunter, Charleroi; and Lucia DeRocca, Monessen.

Left to right: Dr. Roadman, Dena Morris, Marcelle Lebois.

Queen's Court

Left to right: Donna Mandarino, Lucia DeRocca, Mary Ann Dimperio, Judy Hunter, Queen Dena Morris.

Prize Winning Floats

Class A
First Prize
"Alice in Wonderland"
by the
Junior Class

Class A
Second Prize
"Westward Ho
The Wagons"
by the
Senior Class

Class B
First Prize
"Showboat"
by the
College Players

Class B
Second Prize
"Song of the South"
by the
College Choir

Class C
First Prize
"Peter Pan"
by the
Newman Club

Class C
Second Prize
"Lady and The Tramp"
by
Alpha Phi Omega

College Players Present

Pygmalion

George Bernard Shaw's "Pygmalion" featured the overbearing, energetic enthusiast of language improvement, Henry Higgins, as its hero. The adventures of Higgins with the innocent Eliza Dolittle in creating a magnificent lady from an ignorant flower girl proved to be both delightful and amusing. The play was made complete with the appearances of Colonel Pickering, another phonetician; Alfred Dolittle, Eliza's father of questionable morals; Mrs. Higgins, Henry's mother; Mrs. Pearce, Higgins' patient housekeeper; and a number of other interesting characters.

College Players Present

"Time Limit"

College Players presented Denker and Berkley's "Time Limit" as their Second-semester major production. "Time Limit" is a powerful suspenseful drama in a military setting. Major Harry Cargill lends himself to Communist propaganda in a Korean POW camp in order to save the lives of his fellow prisoners, and returns to America to face treason charges. Only his wife and an army attorney, Colonel William Edwards believe that his motives were unselfish and caused by his love for mankind.

Desk Girls

Front Row, left to right: Sandy Booher, Cora Jarvis, Dena Morris, Wilma Grace Richardson. **Back Row:** Barbara McCorkle, Rita Willis, Judy Coleman, Raeanna Biddle, Sally Kornick, Betty Van Voorhis.

Library Workers

Front Row, left to right: Dorothy Mateka, Janet Bristor, Janie Weaver, Marian Richardson. **Back Row:** Elaine Cutler, Elaine Litvak.

Desk Girl—Sandra Booher

Students at Work

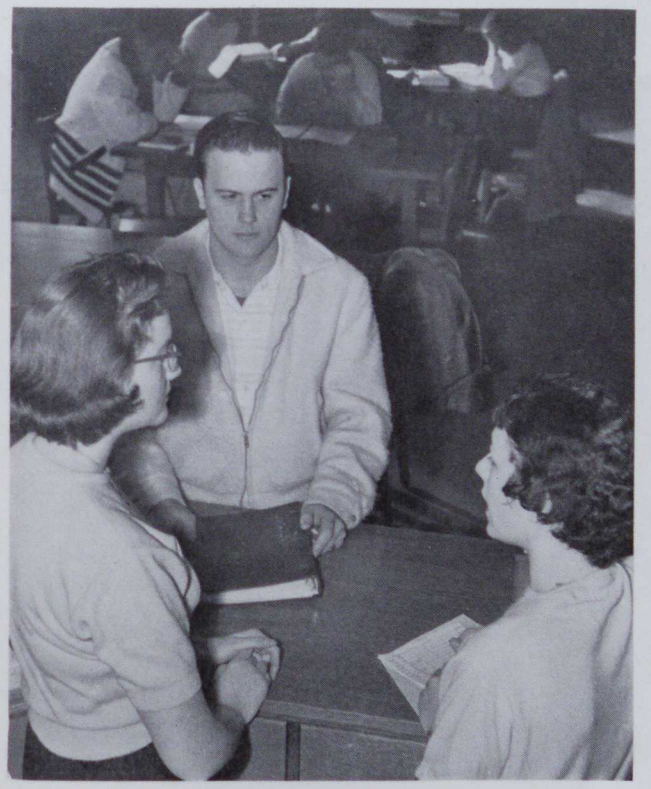

Library Workers—Elaine Litvak and Judy Lebowitz

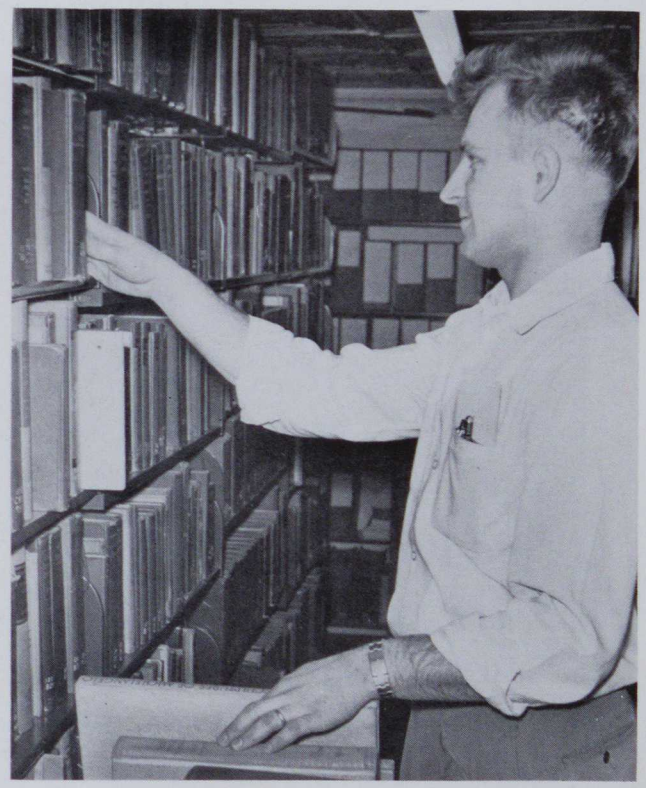

Library Worker—Ted Cramer

Waiters and Waitresses

Waiters and Waitresses

Front Row, left to right: Jack Thomas, James Seanor, Don Matz, Donald Tretchick, Bob Bailing, Gordon Lepri, Tom Muchler, John Laughead, Thomas Balsone, Richard Bucher. **Second Row:** Arlene Kerstetter, Thelma Miller, Mary Jane Crayton, Joanne Bungard, Judy McIlvaine, Midge Warman, Sophia Agoris, Mary Jo McWreath, Gayle Vissat, Martha Gouger, Diane Evans, Annie Lunnen, Lucille Musial, Lynne Johnson, Peggy Probst, Dianne Salotti, Judith Harris, Mary Ann Sweda, Joan Paul, Fran Giannetti. **Back Row:** John Tedorski, Jim Wagner, Ronald McKeever, Howard Phillips, John Hricko, Dale Osborne, Bob Mihallik.

The Last Cookie.

Kitchen Boys

Kitchen Boys

Front Row, left to right: Tony Pellegrino, Mrs. Arlene Kerstetter, Joseph Zunic, Jim Farrell, Jim Sacriponte, Albert Pugliese, Don Slagle, Cecil Murray. **Back Row:** Paul Labuda, Robert Luxner, Frank Ptak, Thomas Anderson, Richard Matovich, Harry Bennett.

Snack Bar Employees

Left to Right: Ann Grimes, Pat Catalogna, Sandra Hanam, Mary Crockett, Frances Zampan, Bonnie Graham.

Snack Bar Gang

Mistletoe Magic

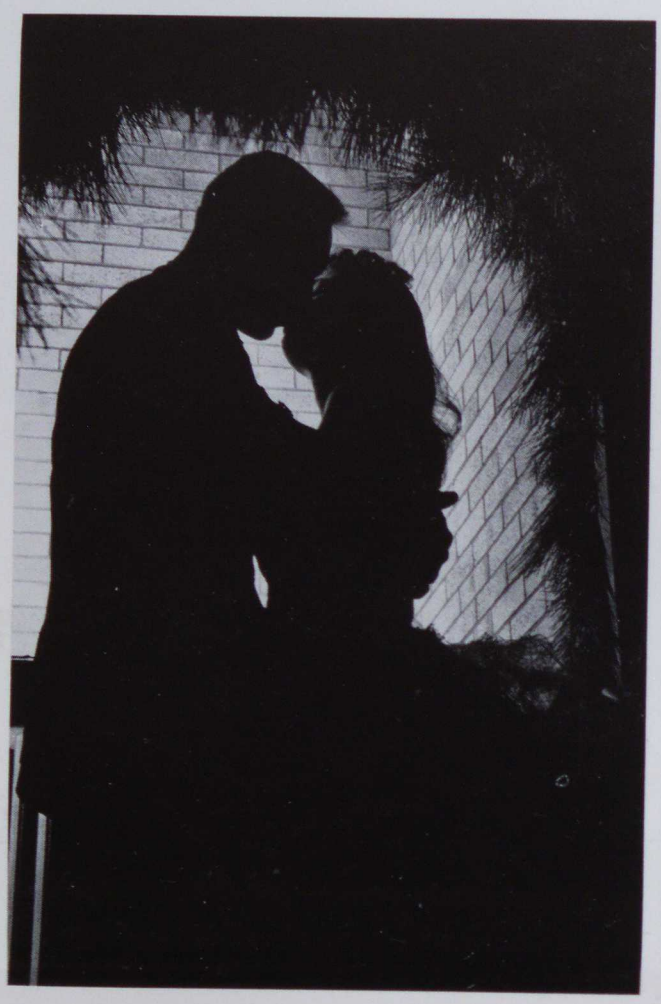

Junior Prom
December 7, 1957

Music By
Tommy Carlyn
And His
Orchestra

Cupids Capers

Music By Angie Bates
And His Orchestra.

Girls Dorm Life

Boys Dorm Life

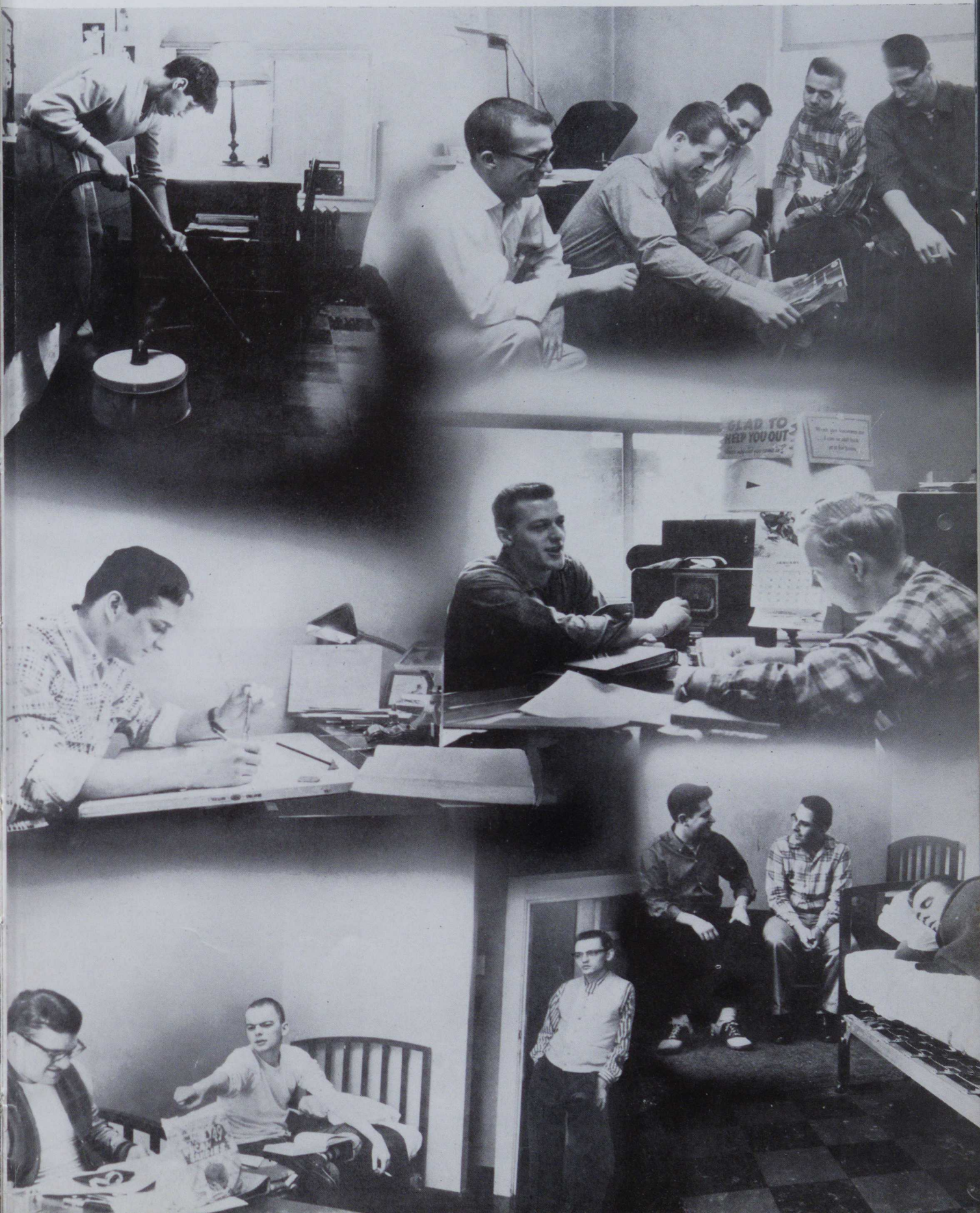

OUR ACT

IVITIES

Student Cabinet

Student Cabinet, an executive committee of Student Congress, exercises much the same function as committees of all legislative branches. Having no real power of its own, the student cabinet submits its recommendations concerning policy and action to Student Congress for consideration and consultation. The Cabinet accepts from member organizations requests for allocations, holds budget hearings, and submits a schedule of allocations to Congress for final approval. The twelve members of Student Cabinet, working with the administration, do their utmost in providing better conditions for the college in general. The sponsor is Frank Lenox.

Student Cabinet

Front Row: Beverly Schultz, Dena Morris, Dick Strojan, Rita Willis, Donna Mandarino, Sandy Platts. **Back Row:** Victor N. Alessandra, James Cullen, Frank Lenox, Elaine Cutler, Bob Noble.

Student Congress

Front Row: Nanci Hurst, Rita Willis, Secretary; Raeanna Biddle, Beverly Schultz, Helen Grados, Sandy Platts, Charlotte Miller, Marilee Ceccarelli, Dena Morris, Vice-President. **Second Row:** James Hake, James Cullen, Judy Coleman, Elaine Cutler, Donna Mandarino, Richard Bernardo, John Clark. **Third Row:** Norman Essey, Richard Dillon, Andy Bryner, Dick Strojan, President; Howard Roberts. **Back Row:** Victor Alessandra, Bob Noble, John Tedorski, James Pudlo, Bob Mihallik, Lee Gregory.

Student Congress

Student Congress is the legislative branch of the Student Activities Association. The main purpose of this organization is to enact legislative which it believes necessary for the welfare of the students. It is the duty of this group to grant allocations from the Student Activities Fund to the various recognized organizations of campus. The Congress is composed of representatives from each class, representatives from each recognized campus organization, and the president of the Student Activities association. Besides sponsoring such activities as campus elections and Freshman customs, the Student Congress is in charge of various committees, such as, the Athletic Council, the Bookstore Committee, the Snack Bar Committee, and the Assembly Committee, the sponsors are Frank Lenox and Clyde Hartman.

Social Activities

Front Row, left to right: Lois Bailey, Charlotte Miller, Fran Giannetti, Marlene McKay, Patty Mele, Lucille Musial, Mary Jane Richey, Janet Bristor, Judy Hunter. **Second Row:** Dave Sheppard, Judy McIlvaine, Midge Warman, Theresa Liveratti, Bob Saltarelli, Martha Gouger, Janice Weaver, Hennie Ballenger, Dick Strojan. **Back Row:** Dennis Kuremsky, L. H. Heddleston, Thomas Muchler, Bernie Micozzi, Don Franks, Robert Luxner, Jim Wagner, Lee Cregory, Bob Mihallik, Lawrence Leveto.

Committee on Social Activities

The Committee on Social Activities is an organization of 35 students who instigate and sponsor student activities not directly sponsored by other organizations. Such activities as the week-end dances, as well as the College Mixer, Turkey Trot, Sno-Ball Dance, and Recovery Dance, have greatly heightened the standard of social life of campus. The great success of its special features, which include the Homecoming Parade, Twerp Time, Bunny Hop, Spring Carnival, and the like of the Calypso Room, is indeed a sign of the appreciation the students hold for the hard working members of this organization. The sponsors are Frank Lenox, Lela Hamilton, and Hubert Snyder.

Student Activities

The purpose of the Student Activities Association is to regulate student activities and maintain democratic student government. All regularly enrolled students who carry ten credits are members of the Student Activities Association. Its officers for the ensuing year are elected by all students on campus. It is the president's duty to arrange for the collection of tickets at all college functions. He may call assemblies at his discretion should a problem of general concern to the student body arise, giving the students the chance to express their opinion on such matters.

Officers

President ..... Ronald Novak
Vice President ..... Howard Roberts
Secretary ..... Sonya Metzner
Treasurer .. Bursar: Paul Wickerham
Sponsor ..... Frank Lenox

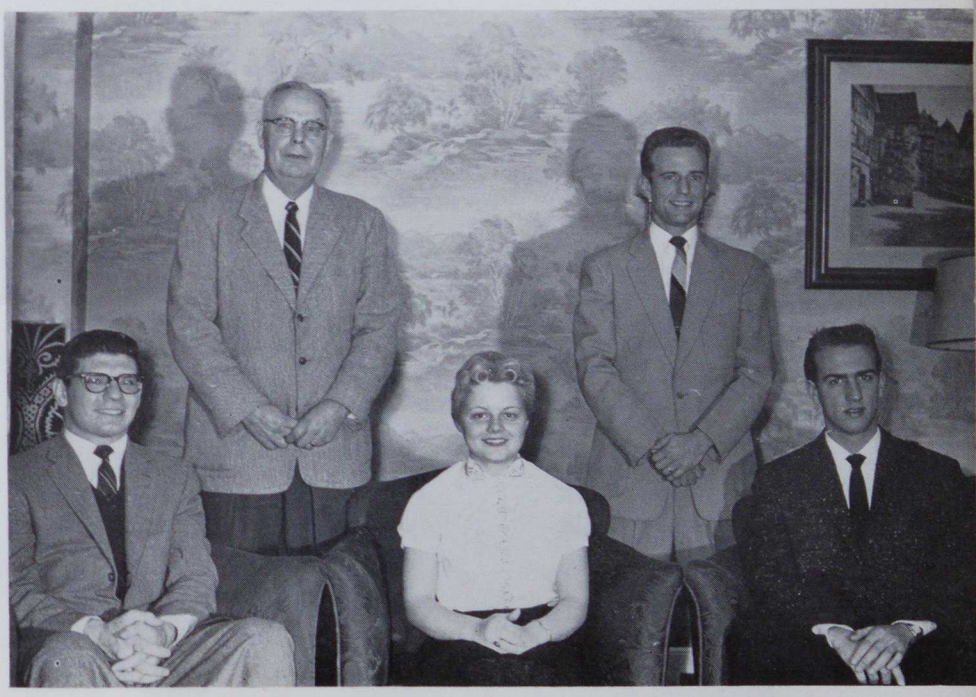

Student Fellowship

The Student Fellowship, organized in 1952, is open to all the students on campus. Its purpose is to help promote friendliness and fellowship through programs of a cultural, recreational, religious, and social nature. It is affiliated with the four religious clubs on campus: the Newman Club, the Lutheran Student Association, the Presbyterian Fellowship, and the Wesleyan Fellowship. Among the annual events which occur are the College Campfire, Halloween Dance, Sports Night, Christmas Caroling, Student Variety Show, and Science and Travel programs. The sponsors are Hubert Snyder and John Lewis.

Student Fellowship

Front Row, left to right: Cora Jarvis, treasurer; Hennie Ballinger, secretary; **Back Row:** Tom Muchler, vice-president; Mr. Lewis, sponsor; Dolores Smerigan, president; John Celani, representative to congress, absent from picture.

Intercollegiate Conference On Government

Comprised of twelve members who have manifested and sustained an interest in social, economic and political problems, the C.S.T.C conference is a charter member of I.C.G. which was founded in 1934 by Genevive Blatts, now executive director. Meeting once a week, these students have successfully represented California at the regional conference in Pittsburgh and State Conference in Harrisburg which this year was in form of a model national congress. The sponsors are Dr. George Hart and Dr. George Roadman.

Intercollegiate Conference on Government

Front Row, left to right: Andy Bryner, Sandy Platts, Elaine Cutler, Jack France, Donna Mandarino, Edmund Zaharewicz. **Back Row:** William Dando, George Hart, Dick Strojan, John Sage.

General Safety Committee

The purpose of this committee is to recommend and enforce improvements relating to fire prevention, drills, and equipment; civil defense regulations; traffic safety; pedestrian safety; health; and building construction. The president of the General Safety Committee appoints the members. They consist of several administrative officers, faculty members, employees, and students.

General Safety Committee
Seated: Marian Kiski, Sue Spragg. **Standing:** Tom Turchak, Francis Coatsworth, John McCullum.

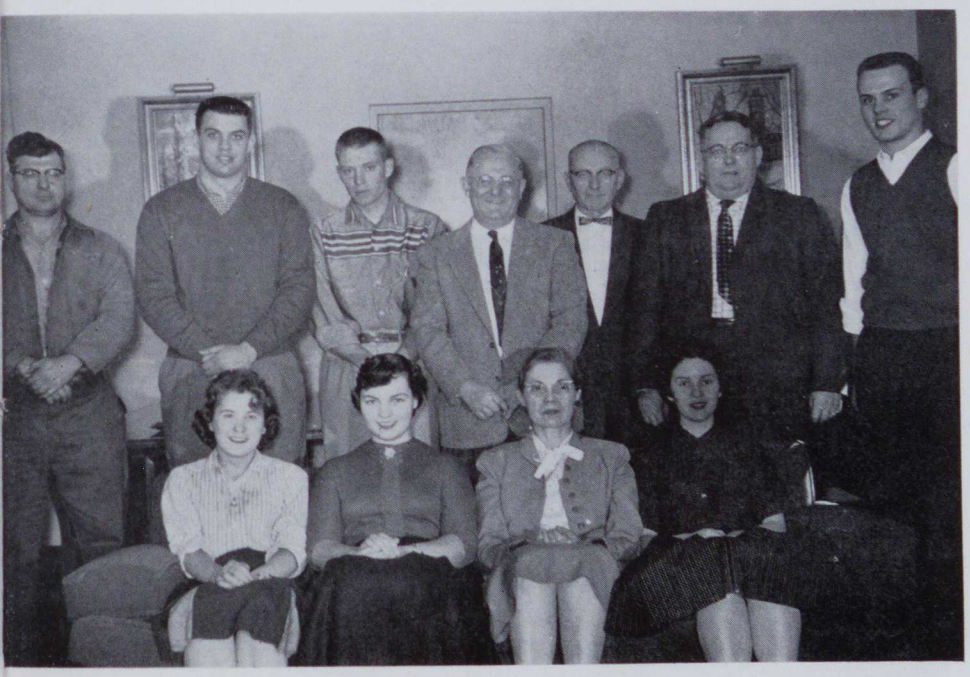

Landscape Committee
Seated: Irene Easler, Margaret Ramsey, Miss Pirbeck, Mary Jane Fiedler. **Standing:** Joe Zella, Jim Adamson, James Gibbs, John Lewis, Joe Tencer, William Hormel, Bob Laird.

Landscape Committee

The Landscape Committee, organized in 1952, acts as an advisory group to the President of the College in matters pertaining to campus improvement through landscaping changes. Dr. Duda appoints the members of this committee which are selected from the administrative, maintenance and teaching groups, and six students who are recommended by Student Congress. There are two regular meetings each year; additional meetings may be called by Chairman, John F. Lewis.

Men's Dormitory Council —Johnson Hall

The Johnson Hall Council is a group of men, elected by popular vote of the Johnson Hall residents, which promotes personal and group responsibility. The council works with the Dean of Men in regulating and guiding affairs of the resident men to make dormitory living a profitable and satisfying experience.

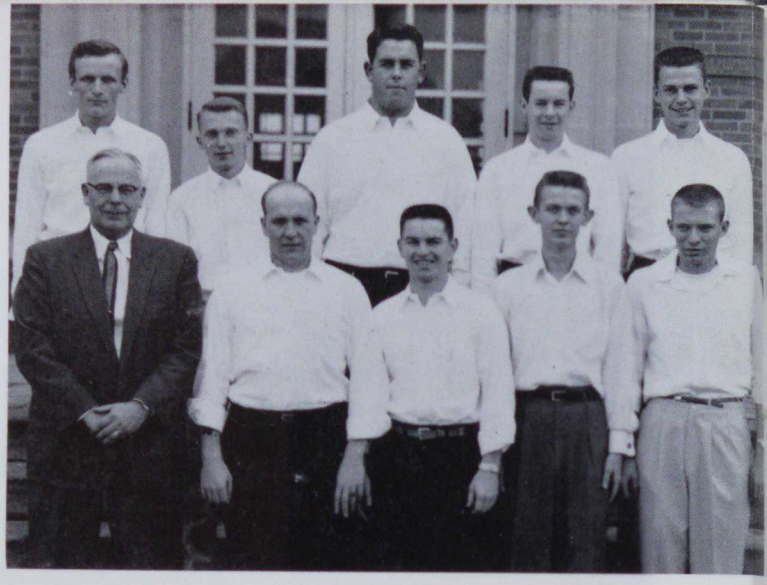

Johnson Hall
Front Row, left to right: Mr. Lenox, Richard Miller, William Leehan, Marlin McClintock, James Gibbs. **Back Row:** Bob Bortner, Dick Strojan, Dave Lemley, Ronald Brougher, Tom Anderson.

Men's Dormitory Council —Dixon Hall

The Dixon Hall Council was organized to help the freshmen adjust to dormitory living. The council works with the assistant Dean of Men in guiding dormitory affairs and in making college living a new, enriching experience for all freshmen men.

Dixon Hall
Front Row, left to right: Jay Helsel, Joseph Zunic, John Tomiczek, Robert Komm, Bill Coleman, Joe Matteo. **Back Row:** Ron Grigoletto, Mr. Naylor, Darrell Uphold, Dale Osborne, Don Skupinsky, Gordon Schuckers.

Traveling Men's Council
Left to right: Steve Dury, Charles Stetzer, Jim Mendola, Dick Neidmeyer, Bob Koch, Charles Trenk, Frank Lenox.

Traveling Men's Council

The Traveling Council is selected by popular vote of the Traveling Men's Organization at the beginning of each college year. It aims to promote the welfare and interests of all non-resident male students, supervise the men's traveling room, and acts as the representative of the non-resident male in all campus activities.

Women's Dormitory Council

Front Row, left to right: Joanne Bungard, Sally Kornick, Dena Morris, Janet Bristor, Shirley Sutherland. **Back Row:** Kay Reitz, Esther Nicholson, Mrs. Hamilton, Shirley Kokesh, Lynne Johnson.

Women's Traveling Council

The Women's Traveling Council supervises the activities of the women commuting students and acts on numerous situations which arise during the school year. The purpose of this council is to better conditions in the traveling room, promote a friendly atmosphere, and encourage better relationships with the dormitory students.

Women's Dormitory Council

The Women's Dormitory Council is an organization composed of representatives from the women's dormitories in North and South Halls. Officers are elected by the women to comprise this governing body which meets weekly. The purpose of the organization is to create a spirit of friendly co-operation and fellowship. The organization has as its advisor Mrs. Lela Hamilton, Dean of Women.

Women's Traveling Council

Front Row, left to right: Mary Ann Dimperio, Emma Lee Chew, Mrs. Hamilton. **Back Row:** Joan Falconi, Lois Bailey, Marilee Ceccarelli.

Front Row, left to right: Shirley Turney, Sergeant-at-Arms; Theresa Liveratti, Patricia McClellen, Treasurer; Dena Morris, Vice-President; Mary Jane Crayton. **Second Row:** Pat Mele, Janice Weaver, Historian; Shirley Sutherland, Miss Davis, Sponsor; Janet Bristor, Recording Secretary; Joy Hopkins, Judy Hunter. **Back Row:** Betty Van Voorhis, Sandra Booher, Judy Coleman, Gwen Zoretic, Lois Baynes, Jean Schaffer, Joanne Bungard, Linda Durinzi, Lucia DeRocco, Betty Fedor.

Delta Sigma Epsilon

Delta Sigma Epsilon, a local social sorority formed in 1956, was organized to develop and cultivate lasting friendship among the women students at California. A girl, to be eligible for this sorority, must show high qualities of character, scholarship, and leadership. The final selection of new members is made by a vote of the entire sorority. This year's activities included co-sponsoring the Turkey Trot, holding a fashion show, giving a mother and daughter tea, and helping the under-privileged at Christmas and throughout the year. The sponsor of Delta Sigma Epsilon is Louise Davis.

Front Row, left to right: Beth Duke, Lucille Musial, Phyllis Bodner, Janet Morgan, Dorothy Paulochik, Lynne Kemp. **Second Row:** Mary Puskar, Chaplain; Sally Kornick, Eleanor Roule, Beverly Shultz, Rita Remish. **Back Row:** Cynthia Synosky, Judy Karpon, Rita Willis, Marlene Hamilton, Rosalie Nocenti, Vendla Ray, Lynne Flinn, Corresponding Secretary; Mona Moore, Peggy Probst, Betty Rogers.

Gamma Pi Chi

Front Row: Beverly Newman, Charlotte Miller, Lois Bailey, Donna Schmitt, Mary Martin. **Second Row:** Sonya Metzner, Mary Ann Dimperio, Shirley Kokesh, Donna Mandarino, Deanna Burchianti, Joan Paul, Mary Louise Skeddle, Harriet Ruoff. **Back Row:** Ann Stine, Susan Spragg, Donna Hamilton, Daren Soderholm, Betty Pashkevick, Joanna Kruppa, Kanet Keith, Betty Sampey, Martha Gouger, Donna Shultz.

Gamma Pi Chi

Gamma Pi Chi was organized at California State Teachers College in 1928 for the purpose of developing social leadership. Thirty five members are chosen on the basis of cooperation, loyalty, and scholarship. Each girl must have at least a "c" average. Two of the sorority's favorite activities are the annual Christmas and Easter "good will" projects, which include the packing and supplying of food boxes for the needy and the making of toys for the children in different hospitals. Other activities include cookie and candy sales, a tea for the new members, and a banquet held in honor of the seniors. Serving her first year as sponsor is Miss Dorothy Harpster.

Kappa Delta Pi

Kappa Delta Pi, the honorary educational fraternity, was organized in 1941. The motive of this organization is to encourage high professional, intellectual, and personal standards and to recognize outstanding contributions to education. Members are pledged once a year on basis of commendable personal qualities, worthy educational ideals, and sound scholarship. The fraternity participates in many activities during the year under their sponsor and advisor, Cora Coover.

Kappa Delta Pi

Front Row, left to right: Sandra Platts, Carol Leonard, Judith Lebowitz, Joanne Brewer, Gail Seneff, Judith Wolfe, Mildred Marushak, Betty Van Voorhis, Donna Schmitt, Lucille Musial. **Back Row:** Patricia Buchta, Betty Paskevich, Joan Shillings, Sandra Booher, Judith Coleman, Mrs. Coover, Elaine Cutler, Mary Sesler, Deanna Burchianti, Donna Shultz, Loretta Delbarre.

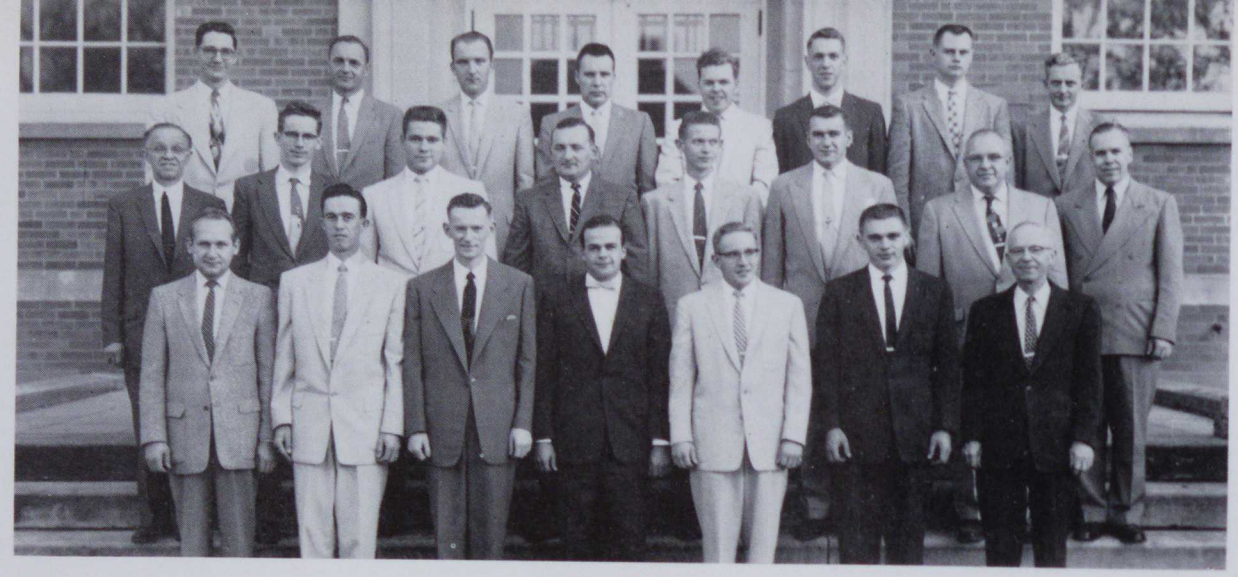

Epsilon Pi Tau

Front Row, left to right: Ralph Charney, Frank Krupa, James De Bolt, George Bonari, Roger Hammond, Thomas Carter, Shriver Coover. **Second Row:** Anthony Stavaski, Paul Querry, Richard Matovich, Alfred Troth, Marlin McClintock, Karl Wilheim, Alexander Smoyer, Merrill Campbell. **Back Row:** Edward Sikora, Irvin Shutsy, Fred Randolph, Walter Hankey, George Richmond, Joseph Serwinski, Allen Myers, John Swearingen

Epsilon Pi Tau

Episilon Pi Tau is an international honor Fraternity in Industrial Arts Education. Members of the local Psi Chapter must have a "B" average in Industrial Arts and a "C" average or above outside their major field. The members of the fraternity have as their purposes: to recognize the place of skill; to promote social and professional efficiency; to foster and renew research; and to publish and use its results. The co-trustees are Merrill G. Campbell and Ralph F. Chaney.

Phi Sigma Pi

Phi Sigma Pi, Kappa Chapter, was organized in 1930 in California. It is a national honorary, scholarship fraternity for men in the teacher education institutions. Qualifications for election of members include high scholarship, worthy interests and ideas, with an intent to make teaching a lifes work. They aim for high ideals and interests in the work of education. The years program includes four professional meetings and four social meetings, representation at the national convention, and an annual banquet to which the alumni of the fraternity are invited.

Phi Sigma Pi

Front Row, left to right: Harry Monroe, Karl Wendelin, Kenneth Beal, Dick Strojan, Michael Koury. Second Row: James S. Porter, John Celani, Reid Grove, Ottis Baer, Robert Reynard. **Back Row:** Tom Hopkins, Bob Zoppetti, Albert Ferrari, Andy Bryner, Bob Taylor, Edmund Zaharewicz, Earl Painter.

Alpha Phi Omega

Front Row, left to right: Kenneth Harp, Donald Tretchick, Larry Carmichael, Richard Bucher, Mike Koury. **Second Row:** Ellis Martz, Larry Whaley, Leonard Keller, Bob Bailing, Carl Lander, Jim Kennedy. **Third Row:** Mr. Shackelford, Torrence Warholay, Tony Stavaski, Dave Mead, John Laughead, Frank Blankenbuehler, Edmund Zaharewicz. **Back Row:** Frank Lenox, Lawrence Bane, Jim Wagner, Ronald Remy, Anthony Calabro, Dick Steppling, Lee Gregory.

Alpha Phi Omega

Alpha Phi Omega is the Boy Scout Fraternity designed to assemble college men in the fellowship of the Boy Scout oath and law and to develop friendship and promote service to humanity. Previous training in scouting, a desire to help others, and satisfactory scholastic standing are required for membership in this organization. The "Ugly Man Contest," which is a drive to provide funds for the Easter Seal Campaign, is one of the organization's worthy projects. Providing guides for various campus tours, directing traffic on Dad's Day and other special events, and acting as "clean-up committees" after many of our dances are some of the ways in which they benefit the college. The sponsors are Richard Shackelford and John Lewis.

Sigma Alpha Eta

The national fraternity of Sigma Alpha Eta is an honorary organization for students enrolled in the curriculum of speech correction. One speech correction course, in addition to sufficient interest, qualifies one to become an associate member. From this status, he may advance to key membership, which requires that the students must have completed a specific number of credits and have a required scholastic achievement. The sponsor is J. Herschel Bowlen.

Sigma Alpha Eta

Front Row, left to right: Rita Willis, Judy Coleman, Betty Van Voorhis, Patty Mele, Judy Hunter, Donna Mandarino. **Back Row:** Lucia De Rocca, Dale Osborne, Janet Beck, Irene Jeney, Paul Altomari, Karen Soderholm, Nancy Metcalf, Janet Keith, Gordon Schuckers, Betty Fedor.

College Players

Front Row, left to right: Marlene McKay, Barbara Durinzi, Mary Jo McWreath, Garnet Reynolds, Barbara Ferrari, Pat Blanock, Shirley Markel. **Second Row:** Miss Davis, Karl Wendelin, Sally Kornick, Irene Jeney, Joy Gossie, Dena Morris, Joan Kachmarik, Paul Zedak, Carolyn Ghrist. **Back Row:** Andrew Zahratka, Wesley Luckey, Gerald Taylor, Ray Gladden, Hale Vandermer, Jens Sorenson, Cosmo Inserra.

College Players

College Players, one of the largest organizations on campus, is composed of 135 members. This organization provides training and furthers the interest of those concerned with the theater. Two major productions are presented each year. Among other activities they also sponsor Open House and Speech Tournament, and help with Mother's Day, Junior Historians Convention, and others. The sponsor is Louise Davis.

Alpha Psi Omega

Alpha Psi Omega is a member of the Beta Omicron Chapter, the national honorary dramatic fraternity. Its exacting qualifications necessarily limit the membership. It is through this organization that the college students who are talented and extremely interested in dramatics gain added advantages and wider interests in this field. The first step in becoming a member is to gain membership in College Players, which is open to all students. This honor society is sponsored by Marian Weaver.

Alpha Psi Omega

Front Row, left to right: Mrs. Weaver, Dena Morris, Marlene McKay, Phyllis Bodnar, Mary Jo McWreath. **Back Row:** Eric Sorenson, Judith Lebowitz, Karl Wendelin, Sally Kornick, Wesley Luckey.

College Players

Front Row: Carol Proctor, Joan Paul, Nancy Stafford, Irene Easler, Sally Dana, Judy McNamee, Helen Petrilla, Rita Reale. **Second Row:** Barbara Smith, Luanne Nicholl, Sue Hoseph, Connie Gabriel, Janet Fike, Nancy Ewing, Shirley Kokesh, Kay Romey, Mary Ruth Shervondy, Bonnie Graham. **Third Row:** Dorothy Utzman, Rose Marie Rogers, Joann Ruby, Rose Marie Sarkett, Margie Dolak, Donna Ross, Joan Namie, Joanne Durka, Blanche Leeper, Pat Rice, Marian Rocco, Margaret Ramsey, Peggy Chontos. **Back Row:** Tom Hopkins, Jim Wagner, Tom Turachak, Stan Sawa, Don Natale.

"And It Shall Come To Pass"

College Players

Front Row: Frances Zampan, Pat Catalogna, Rose Marie Pollifroni, Don Fike, Leah Kernick, Beverly Newman, Janice Catalona, Miriam Johnston, Mary Louise Skeddle, Barbara Rumora. **Second Row:** Betty Van Voorhis, Shirley Sutherland, Betty Rogers, Doris Brubaker, Rita Remish, Beverly Schultz, Judith Harris, Roseann Myers, Gloria Katz, Deanna Burchianti, Eleanor Schrock, Pat Busti, Romaine Davis. **Back Row:** Judy Lebowitz, Carolann Johnson, Judy Pavlick, James Seanor, Frank Salata, Edward Lilley, Denny Goodman, Susan Spragg, Sophia Agoris, Katherine Louttit.

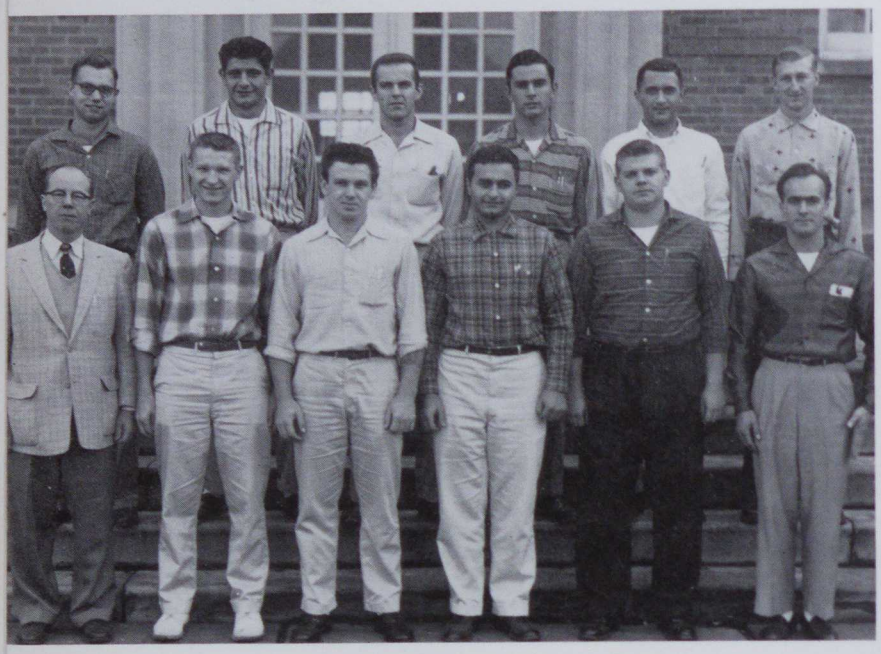

Math Club

Front Row: Frederick Atkins, Robert Luxner, John Skocik, Norman Essey, Tom Moss, Charles Mihealsick. **Back Row:** Jim Deiley, Roland Lazzaro, Robert Foddetti, Bob Sholtz, Stephen Kovach, Duncan Sinclair.

Math Club

The Math Club was organized to further student interest in mathematics and to gain a general understanding of the construction and use of mathematical instruments. Meetings concern any subject pertaining to the field of mathematics such as math literature, teaching and practical application of math, and also field work in math. The club members are trying to purchase a transit which will enable them to receive instructions in surveying. The sponsor is Frederick Atkins.

Chemistry Club

The Chemistry Club is open to any student interested in chemistry and science. The objectives of the organization are to increase the knowledge and appreciation for science in general, and chemistry in particular, and to build a resource of experiments and other visual aids for teaching. At the weekly meetings the members discuss current science developments and participate in and observe experiments. Films are occasionally used to supplement a scientific topic. A field trip and an evening social-professional meeting are held annually. Mr. Clyde Hartman is the sponsor.

Chemistry Club

Front Row: Joseph Zunic, Carl Zilka, George Bednar, Robert Lytle, Leonard Presock. **Back Row:** Ernest Davis, Lawrence Leveto, Edmund Zaharewicz, Robert Craig.

Astronomy Club

Front Row, left to right: Margaret Lee, Norma Jean Miller. **Back Row:** George Zober, Conrad Buchak, Earl Painter, James Hake, Mike Danko.

Astronomy Club

The Astronomy Club was organized in September, 1955, to promote interest in the field of of astronomy. Each year trips are planned which include visits to the College Farm to observe the skies, to J. W. Tacker & Co. in Pittsburgh, where telescopes and other optical instruments are made, and to the Allegheny Observatory in Pittsburgh. The sponsor is J. Calvin Fleming.

Geography Club

Organized in 1928, the Geography Club now has approximately forty members. The purpose of the organization is to further interest in the study of the reciprocal relationships between mankind and his earth environment, which is geography. To achieve its purpose the club has guest speakers, panel discussions, field trips, and films. The club sponsor is Gabriel Betz.

Geography Club

Front Row, left to right: Judie Petrock, Beverly Ames, Janice Catalona, Nancy Kuvinka, Marie Beck, Connie Gabriel, Margie Valgora. **Second Row:** Nancy Pringle, Mary Jayne Biddle, Joy Palicka, Jackie Tumilty, Joan Woodward, Carole Kreinbrook, Barbara McCorkle. **Back Row:** Connie DeCarlo, Robert Lewis, Jack Thomas, Benny Goodman, John Hooper, Rodney Dague, William Procasky, Donald Lucas, Irene Lanik.

Biology Club

The Biology Club was organized during the first semester of the 1956-1957 year to stimulate interest in original investigations concerning the problems of biology. Membership in this club is voluntary. Two general seminars are planned each year, at which time selected research topics are discussed by the investigators. This organization offers the opportunity to work on problems of individual interest and to increase the ability of those so engaged to devise and carry out original investigations, to analyze experimental results accurately, and to report the findings concisely and without bias. The sponsor is A. H. Anderson.

Biology Club

Front Row, left to right: Leonard Presock, Ralph Trautvetter, Edmund Zaharewicz, Paul Minetti, Richard Dillon, Bob Ondulick. **Back Row:** Mr. Anderson, Louise Gillis, Peggy Roncadori, Mary Ann Huber, Lucille Musial, Elain Cutler, Marion Richardson, Jackie Sich.

Audio-Visual Club

Front Row, left to right: Wesley Luckey, Marlene McKay, Mary Jo McWreath. **Back Row:** Erich Sorensen, Miles Everard, Curt Williams, Tom Turachak, James Wagner, Alex Deresh, Bill Whipple, Don Paspet.

Audio-Visual Club

The purpose of this organization is to bring together those students who are interested in serving the needs of their college through a sound audio-visual service program. The organization provides numerous services that are of highly beneficial nature to both the student body and the faculty. These services include such functions as educational film programs, campus activities films, entertainment films, projection of musical programs, and others. The sponsor is Jack F. Hoyes.

Photography Club

The Photography Club was organized to cultivate an interest in, and a practical understanding of, the art and science of photography. The members learn certain basic skills, such as the construction and use of the simple camera. The club puts its knowledge to use by taking pictures at college functions. One of this year's activities is the building of a new dark room on campus. The sponsor is Jack F. Hoyes.

Photography Club

Front Row, left to right: Alfred Troth, Jim Rosendale, Clarence Anderson, Robert Nagle. **Back Row:** Damon Turek, Stanley Baston, Lawrence Bane, Arnold Kepple, David Stiles.

Art Club

The Art Club, one of the more recent organizations on campus, was organized in 1955. It was organized in order to give the students who are interested in art an opportunity to work in the medium. A highlight of this year's activities will be an exhibit of the paintings of the members. Angus Douple is the club sponsor.

Art Club

Front Row, left to right: Gloria Zaharaff, Dorothy Mateka. **Middle Row:** Janet Beck, Joanne Bungard, Joan Kachmarik, Glendo Stanley, Loretta Wilson, Beth Duke. **Back Row:** Angus Douple, Lucille Musial, Joann Ruby, Pat Rice, Benny Goodman, Patricia Bartus, Kay Romey, Margie Valgora, John Balas.

Debate Club

Front Row, left to right: Donna Mandarino, Garnet Reynolds, Louise Davis. **Back Row:** Thomas Lippay, Robert Swanson, Cosma Inserra, John Smith.

Debate Club

The Debate Club is one of the oldest organizations on campus. The club provides experiences in public speaking, improves facility of expression, and cultivates power of clear thinking. Each year the club attends several debates and forensics. The sponsors are John Watkins, and Louise Davis.

Discussion Club

The Discussion Club was organized to promote a greater awareness and a better understanding of the problems which confront American citizens today. Any person interested in discussing current problems is invited to join. The sponsor is George S. Hart

Discussion Club

Front Row, left to right: Pat Ritacco, Mary Lou Assad, Josephine Egidi, Florence Simpson, Helen Russell, Julia Lofstead. **Back Row:** William Morris, Leonard Keller, Andy Bryner, William Dando, William Swager, John Sage, Jack France.

Radio Club

The Vulcan Amateur Radio Club was organized to promote interest and study in a subject which pertains to our world today. This organization attempts to develop skills in the technical operations of broadcasting. The members meet regularly to discuss pertinent topics and to perform laboratory experiments. This activity broadens individual growth and affords opportunity for experimentation in operational practices.

Radio Club

Front Row, left to right: Richard Filchock, James Hake, Ken Beal. **Back Row:** Mr. Smoyer, Dr. Campbell, John Tedorski, Herb Brant, Gene Lang, Arnold Kepple, Paul Danko.

Varsity Five

Left to right: Dale Osborne, John Celani, Charles Oisen, William Dovenspike, Gordon Schuckers.

Varsity Five

The Varsity Five was started in 1955 and since then has grown from an amateur college group to one of professional entertainers. Its main purposes are to develop the singing of modern harmonizations, to provide a source of entertainment for school functions, and to entertain at outside civic and social organizations.

Stan Kenton heard the group sing at the West View Park Ballroom and said the boys have a fine future. This group has been a wonderful public relations group for C. S. T. C.

Monvalea

The only requirement Monvalea has for its members is a desire to learn to play bridge. Card parties are held throughout the year at which time this social Organization emphasizes instruction in the principles of bridge. Cumulative scores are kept and prizes are given at the end of the semester at one of the card parties. Mrs. Lela Hamilton and Miss Dorothy Harpster are the club sponsors.

Monvalea

Front Row, left to right: Janet Gabrik, Georgianne Smith, Sally Kornick, Mary Ann Sweda, Mary Bradley, Alice Dukich. **Second Row:** Mary Ann Huber, Dorothy Paulochik, Judith Harris, Joy Palicka, Beverly Schultz, Anita Barazan. **Third Row:** Dorothy Harpster, Linda Durinzi, Jo Ann Ellison, Lela Hamilton, Joan Falconi, Mary Ann Loya, Charlotte Dirda, Munyeen Goshorn.

Square Dance Club

The Square Dance Club is one of the youngest organizations on campus. It was formed in 1957 for the purpose of giving the students a wholesome recreational activity. Membership is open to any student interested in developing the skill of square dancing. Exhibition performances highlight the club's activities throughout the year. Miss Dorothy Harpster is the sponsor.

Square Dance Club

Front Row, left to right: Barbara Peta, Judith Fields, Shirley Kikesh, Irene Easler, Pat Catalogna, Mary Jo McWreath, Evelyn Schaefer, Donna Jeffrey, Sally Dana, Marlene McCullough, Carole Krienbrook, Sophia Agoris. **Second Row:** Darrell Smell, Cecil Murray, Roger Romesburg, Tom Stewart, Ralph McCurry, John Barlow, Frank Beachly, Dale Hogenbotham, Bobert Linciln, Miles Everard, Bill Whipple, Roy Brant, Bob McClellough, Harry Baldwin, Frank Kologie.

Jazz Club

Front Row, left to right: Yvonne Budnik, Sabina Sala, Joyce Direnzi, Barbara Durinzi, Marlene Peltonen, Augusta Fike, Mary Jane Smith, Pat Catalogna, Marlene Mische, Donna Fike, Marie Colvin, Kay Zinsius. **Second Row:** Donna Mandarino, Gwen Zoretic, Pat Blanock, Mary Lou Assas, Ruth Colvin, Norma Hoenshel, Virginia Moats, Nancy Ewing, Luanne Nicholl, Patti Maraney. **Third Row:** Benny Goodman, Ron Forsythe, Johnny Davies, Harry Baldwin, Lucia DeRocco, Joan Kachmarik, Albert Ferrari, Ronald Gray. **Back Row:** Joe Jioio, Stan Sawa, Robert Fetsko, Jim Hunter, Dick Dull, Don Natale, Paul Altomari.

The Jazz Club, one of the newest organizations on campus, was originated in April, 1957. It is a voluntary organization composed of some eighty-five members. The ultimate goal of the club members as potential teachers, recognize jazz as a cultural American art form and carry this information to students in the public schools. The sponsor is Louise Davis.

Front Row, left to right: Judith Harris, Barbara Woodall, Dorothea LaJevic, Connie Gabriel, Carol Green, Barbara Ferrari, Garnet Reynolds. **Second Row:** Jeanne O'Neil, Louise Macik, Marilyn Maraney, Barbara DeStefon, Sue Joseph, Irene Jeney, Marian Rocco. **Third Row:** Jackie Cowell, Barbara Smith, Susan Spragg, Janet Fike, Monica Ferrari, Becky Shultz, Judy Lettrich, Sandra Cramer. **Back Row:** Vic DeSantis, Jim Sacriponte, Frank Salata, Al Catallai, Bill Gates, Gordon Lepri, Ted Geibel, Tony Pellegrino, Denny Huber.

Veterans Club

The Veterans Club is an organization established to aid in the re-adjustment of the veteran and help him to become an integral part of the college program. The club provides an opportunity for ex-servicemen of all the Armed Forces to discuss and clarify their problems concerning veterans' laws and benefits made available to them under existing federal and state laws. A Service Officer is provided by the district Veteran Administration to aid the men with these problems. The activities of the club include regular monthly meetings, an Armstice Day program, a color-guard for the Homecoming Parade, and an annual banquet which culminates the year's events. The Veterans Club sponsor is Dr. O. Ray Bontrager.

Front Row, left to right: Domonic Paluti, Richard Bernardo, Robert Murphy, William Hadspith. **Second Row:** James Caputo, Michael Twardy, John Straub, Arthur Jefferies, Dan Sloan. **Back Row:** Gary Reighard, John Ciarrocchi, Edward Blacka, John Clark, Richard Steppling, John Wilson, George Loukas.

Front Row, left to right: Charles Skutch, Ernest Razum, Paul Zedack, Robert Paxton, Albert Ferrari, Bob Nagle. **Second Row:** Bob Taylor, Cosmo Inserra, George Razum, Paul Altomari, Stan Sawa, Wilmer Mountain, Don Natale, Fred Blaney. **Back Row:** Edward Ursinyi, Charles Bavin, Lawrence Bane, Benny Goodman, William Dando, Andy Bryner, Leonard Hunter, John Sage, Stanley Baston.

Veterans Club

Front Row, left to right: James DeBolt, Andrew Vincent, James Carson, Ted Cramer, John Ross. **Second Row:** Paul Wilson, Glenn Miller, Tom Hoak, John Veltri, Roy Taylor, George Michener. **Back Row:** Mike Barbish, Don Todaro, Ken Smitley, Rich DiNardo, Ernest Brener, Ron Sonafelt, Ray Walker.

Rifle Club

The Rifle Club is an organization which has been formed for those persons interested in small bore target shooting.

The members are divided into teams, each under the supervision of a highly competent range officer. Business meetings are held once a month, but each member is obliged to engage in target practice once a week for rifle matches which are arranged each semester. The sponsors are Richard W. Shackelford and Harry L. Monroe.

Front Row, left to right: Edward Pykosh, Michael Blazosky, Bernard Koslosky, Ronald Kallenborn, Keith Swank, Jack Leslie, Larry Carmichael, Gilbert Channing, Armand Olivieri, Ken Sacharov, John Beck, James Weldon. **Scond Row:** Ralph Porte, Evan Cindrich, Richard Carothers, Dell Hickle, Frank Hartman, James Douglas, Harold Chitester, William Lowry, Forrest Whipkey, Harold Wilson, Bill Fiscus. **Back Row:** Roger Wertz, Torrence Warholak, Karl Brence, Vince D'Antonio, Ron Grigoletto, Walt Cesaretti, Len McCauley, Howard Phillips, Joseph Wise, Robert Alexander, Stanley Kukula, Larry Smith.

Band and Majorettes

The band, a rather recent organization on our campus, has appeared at various functions throughout the year. Although the band is not large and has only limited facilities, the members and their director, Mr. William Dovenspike, work tirelessly to fulfill a need found on every college campus.

The band is led by six neat and trim majorettes, headed by pert Cynthia Sinosky, who put on spectacular half-time performances during the football season. In addition to performing at the football games, the band also appears at pep rallies and parades. Because of the spirit and enthusiasm that this organization provides, it has become an important asset to our school.

Majorettes

Front Row, left to right: Mary Jane Biddle, Ginny Semsey, Sabina Sala. **Back Row:** Beverly Rosborough, Connie DeCarlo, Wilma Phillips, Cynthia Sinosky.

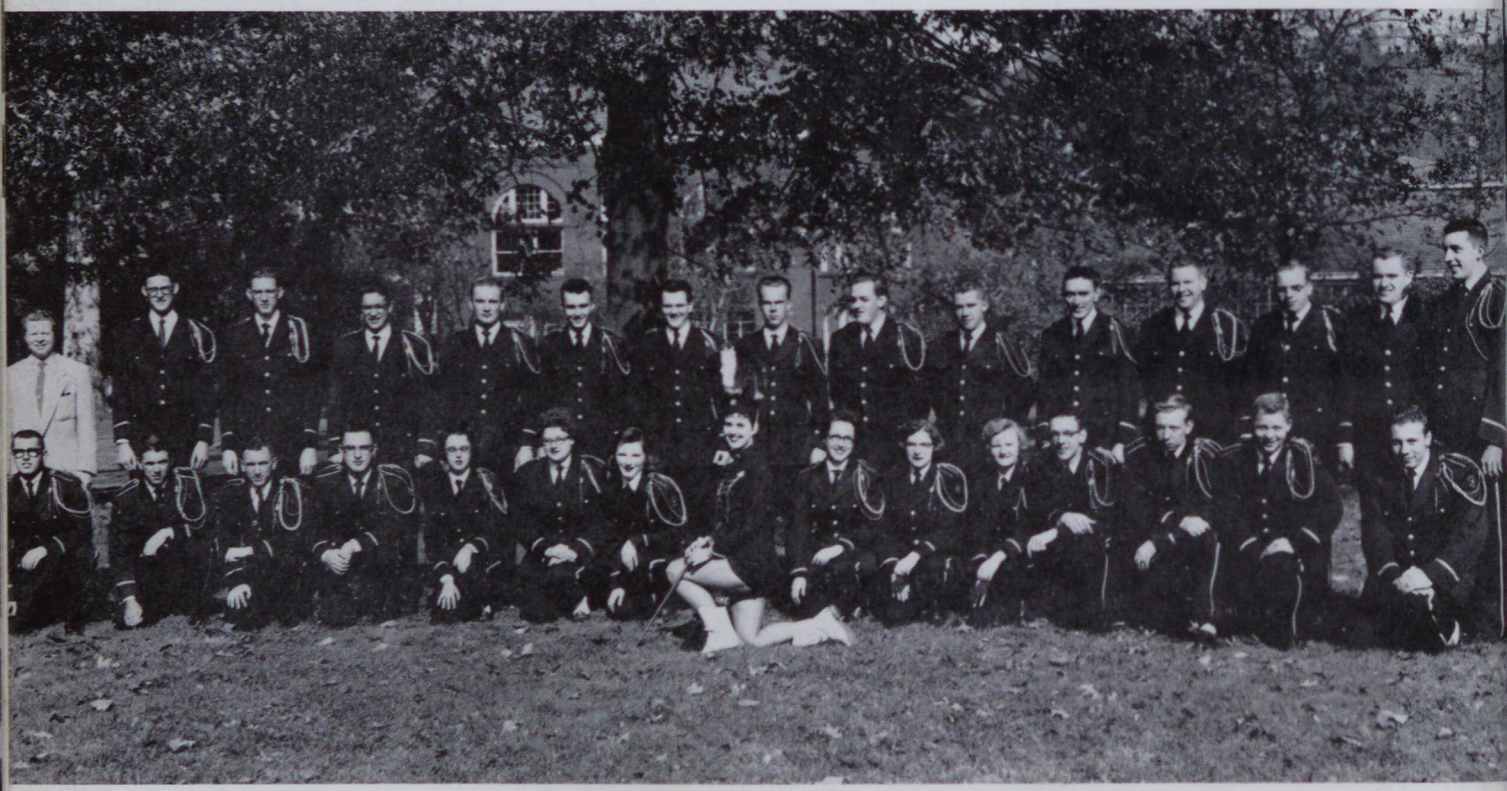

Band

Front Row, left to right: Tom Muchler, Jim Booher, Ken Beal, James Antonelli, Raeanna Biddle, Janice Rhoades, Audrey Leitzell, Phyllis Morgani, Shirley Kokesh, Evelyn Schaefer, Harvey Bane, George Beatty, Frank Kologie, Harold Chitester. **Back Row:** Mr. Doverspike, Charles Oiesen, Bob Walker, Anthony Calalero, Ed Scheiber, Bob Goodwin, Bob Komm, Carl Stoltenberg, Ron Jones, Kenneth Harp, Earl Bodes, Kent Miller, Frank Norman, Jack Bergan, Howard Phillips.

Clubs In Action

Mixed Chorus

Front Row, left to right: Joanne Romano, Marcia Lemons, Mary Jane Fiedler, Eileen Roadman, Constance Bell, Mr. Dovenspike, Lucille Musial, Lois Capanna, Anita Barzan, Jean Stockton, Evelyn Schaefer. **Second Row:** Lois Bailey, Mona Moore, Rita Willis, Nancy Metcalf, Diane Evans, Rosemary Tarka, Donna Mandarino, Vendla Ray, Jane Starkey, Raeanna Biddle, Rita Komanecky, Wilma Richardson. **Third Row:** Joyce Dobrunick, Judy Coleman, Mary Sickles, Barbara Peta, Judith Fields, Sharon Skupnick, Jane Dowler, Patty Buchar, Dianne Salotti, Patricia Busti, Joanne Journic, Pat Gaskill. **Fourth Row:** Romaine Davis, Mary Ruth Sherbondy, Dave Mead, Robert Anderson, Bob Walker, Eddie Lilley, Joseph Bayto, John McLaine, Tom Stewart, Ellis Martz, Robert Paxton, Joe Matteo, Kathleen McLaughlin. **Back Row:** Keith Thomas, Bob Bailing, Miles Everard, James Cullen, John Snyder, Charles Oiesen, Gordon Schuckers, John Ciarrocchi, Dale Osborne, James Pudlo, Kenneth Papini, Richard Bucher.

College Choir and Glee Clubs

The College Choir and the Glee Clubs meet regularly for the purpose of practice in the art of choral and group singing and song interpretation. Successful applicants for membership, selected by a try-out in the fall, must possess pleasing voices and must be able to demonstrate their ability to read music of moderate difficulty.

The members of these music groups have an opportunity to help plan programs and to conduct large and small ensembles. Their activities, along with off-campus appearances, include Dad's Day, The Christmas Program, The Spring Concert, and many others which help to create better pubilc relations for the college.

Directors: Edwin E. Halstead and William Dovenspike.

Men And Women's Glee Clubs

Front Row, left to right: Lois Bailey, Joanne Romano, Marcia Lemous, Mary Jane Fielder, Eileen Roadman, Constance Bell, William Dovenspike, Lois Capanna, Anita Barzan, Jean Stockton, Evelyn Scheafer, Rita Komanecky. **Second Row:** Romaine Davis, Mona Moore, Rita Willis, Diane Evans, Nancy Metcalf, Rosemary Tarka, Donna Mandarino, Vendla Ray, Jane Starkey, Raeanna Biddle, Wilma Richardson, Pat Gaskill. **Back Row:** Joyce Dobrunick, Mary Ruth Sherbondy, Judy Coleman, Mary Sickles, Barbara Peta, Jane Dowler, Judith Fields, Sharon Skupnick, Patty Buchar, Dianne Salotti, Patricia Busti, Joanne Journie, Kathleen McLaughlin.

Front Row, left to right: Robert Paxton, James Bissell, George Beatty, Tom Wilkinson, Blane Antonelli, Tom Stewart, Kenneth Papini, Lucille Musial, Edwin Halstead, Miles Everand, Vince Bailey, James Conaway, Kenneth Hebrank, Donald Tretchick. **Second Row:** Lewis Caton, Richard Bucher, Frank Ptak, Richard Oillon, Robert Knell, Joseph Frank, James Pudlo, John Snyder, Ralph Geho, Scott Winder, Kent Miller, James Cullen, Ellis Martz, Robert Komm. **Back Row:** Gordon Shuckers, Charles Oiesen, Edward Lilley, Howard Phillips, Michael Barbish, Frank Finoura, Robert Anderson, Carmen Congelio, Donald Tharpe.

Vulcan

The Vulcan Handbook is published once a year and is distributed to faculty and students upon registration in September. This book provides a concrete and accurate source of information concerning customs and regulations of the college, campus activities and organizations, and a calendar of events and activities for the year. Membership consists of eight members—two from each class selected by work previously done on other publications. The senior members serve as co-editors. Their sponsor is Mr. George Harding.

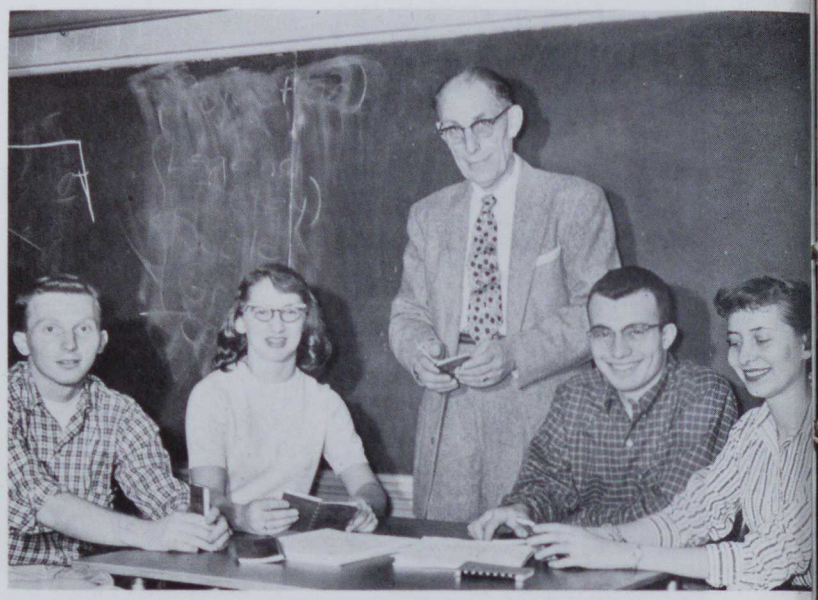

Vulcan

Dick Strojan, Hennretta Ballinger, Mr. Harding, Robert Saltarelli, Janet Bristor.

Industrial Arts Leader

The Industrial Arts Leader is a newspaper published once a semester by the students of the industrial arts department. It was organized in 1934 to inform the industrial arts students, faculty members, and alumni, of the activities of the department and developments occurring in industrial education. Under the competent supervision of Mr. Anthony Stravaski, the staff members perform all the functions of newspaper work in the writing and editing of articles, actual printing of material, and final distribution of their paper.

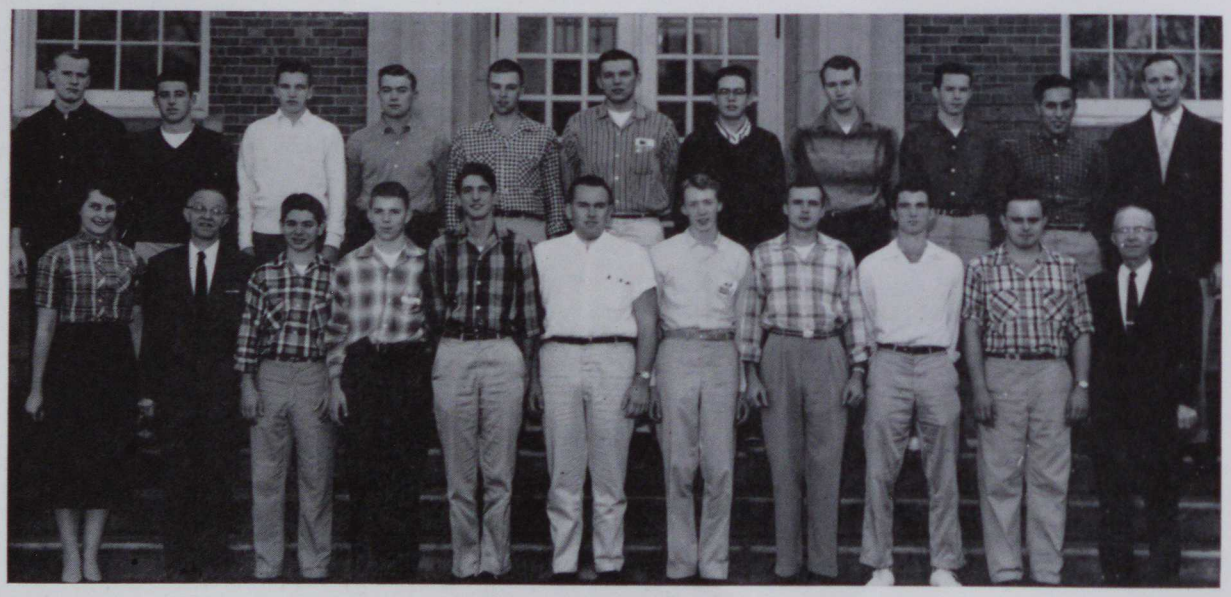

Industrial Arts Leader

Front Row: Dorothy Valla, Anthony Stavaski, Arthur Capozzi, John White, John Bonfadini, Dan Rowe, Darrell Smith, Charles Eisentrout, James Douglas, John Cumashot, Shriver Coover.
Back Row: Robert Cole, Frank Kon, Robert Crowl, Blaine Baker, Roy Shaffer, Norm Gregor, Carl Lander, David Rubbo, Ronald Brougher, Amien Joseph, R. M. Birch.

Front Row, left to right: Rosemarie Pollifroni, Lois Bailey, Sally Graham. **Back Row:** Irene Easler, Esther Nicholson, Catherine Kudas.

Tower Times

Tower Times, the weekly college newspaper, is published for the purpose of reporting all campus activities and news events. Supported by the students' activity fees, it serves as an organ for the expression of student opinion.

One of the outstanding opportunities gained by the students as members of this staff is the wealth of experience garnered in preparing a newspaper. The Council of School Newspaper Advisors, the undergraduates' training school for newspaper sponsorship, manages this weekly publication.

Under the able sponsorship of Miss Dorothy Harpster and Mr. C. M. Hughey, the Tower Times has done more than its share of enlightening the student and faculty life on campus.

Officers

Editor-in-Chief ..... George Kupets
Student Advisor ..... Janet Keith
News Editor ..... Charlotte Miller
Feature Editor ..... Sandy Platts
Business Manager ..... Helen Grados
Sports Editor ..... Tom Sutty
Photographer ..... Tom Paterson
Copy Desk ..... Audrey Leitzell
Ester Nicholson
Circulation ..... Donna Mandarino

Front Row, left to right: Sandy Platts, Helen Grados, Janet Keith, Charlotte Miller. **Back Row:** Audrey Leitzell, Tom Patterson, George Kenyok, Donna Mandarino.

Monocal

Editor-in-Chief, Gary Reighard

The Monocal is the college yearbook which is published annually by the students. The members who work on a voluntary basis, must have the capacity to visualize, direct, manage, write, and edit. The production of the yearbook is a challenge to every member. Organized into three staffs—the literary, the organization, and the typing—the students have relinquished much of their free time throughout the school year, and have devoted their energies toward presenting a book in which they have much pride.

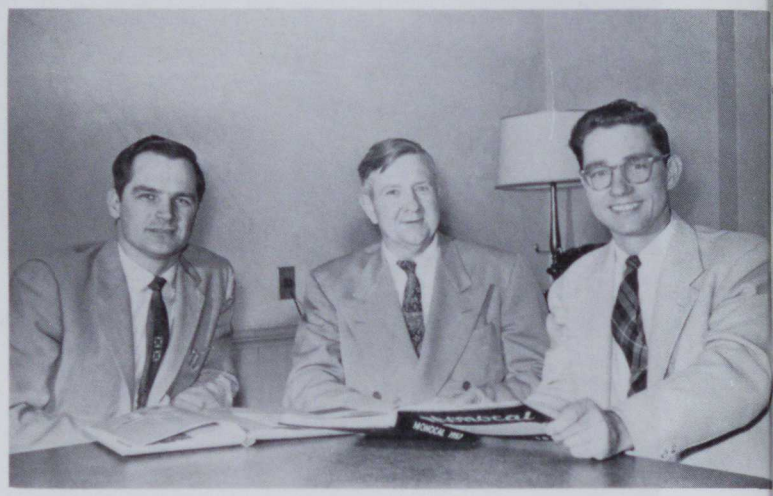

Sponsors

Mr. Lebois, Dr. Major, Mr. Sikora

Officers

Editor-in-Chief ..... Gary Reighard
Student Advisor ..... Donna Shultz
Business Manager ..... Lorraine Prati
Co-Literary Editors ..... Betty Fedor
Loretta Delbarre
Co-Typing Editors ..... Drauga Cseko
Jacqueline Price
Sports Editor ..... Dennis Kuremsky
Student Photographer ..... Alfred Troth
Artists ..... Ned De Forrest
Paul Wilson
Representative ..... Marilee Ceccarelli
Sponsors ..... Gaston Lebois,
Minor W. Major, Edward Sikora

Division Editors

Left to right: Lorraine Prati, Dennie Kuremsky, Donna Shultz, Betty Fedor, Drauga Cseko, Jacqueline Price.

Organization Staff

Front Row, left to right: Ann Stine, Rosalie Nocenti, Marilee Ceccarelli, Louise Gillis, Carol Russell. **Back Row:** Margie Valgora, Lucia DeRocco, Jean O'Neil, Karen Sodenholm, Peggy Roncadori, Joy Palicka, Mary Ann Dimperio, Emma Lee Chew.

Literary Staff

Front Row, left to right: Betty Van Voorhis, Mary Biddle, Pat Buchar, Barbara Hout. **Back Row:** Janet Gabrik, Becky Shultz, Claudia Kostura.

Typing Staff

Front Row, left to right: Judy Petrock, Joyce Direnzi, Donna Schmitt, Carole Scrave, Judy Lettrich, Monica Ferrari, Kay Zinsius. **Back Row:** Norma Jean Miller, Louise Macik, Linda Denney, Sandy Kramer, Marlene Paltone, Juanita Dimperio, Ceil Zoretich.

Art Work and Photography

Left to right: Ned DeForrest, Al Troth, Paul Wilson.

OUR ATH

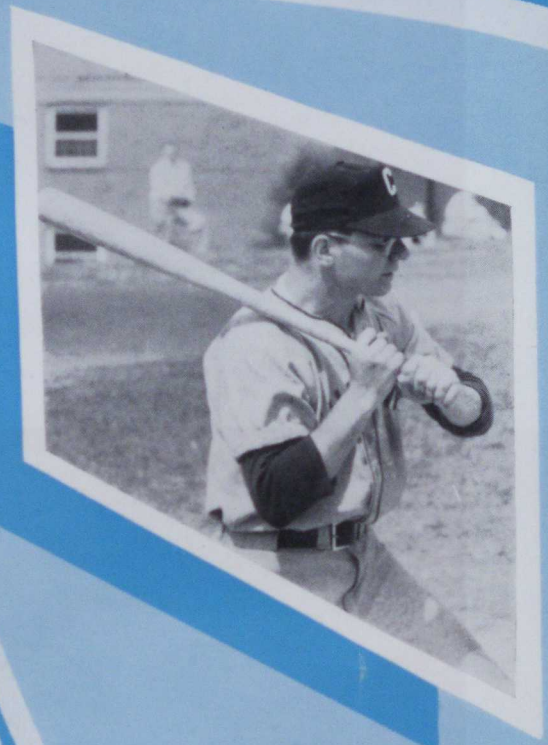

LETICS

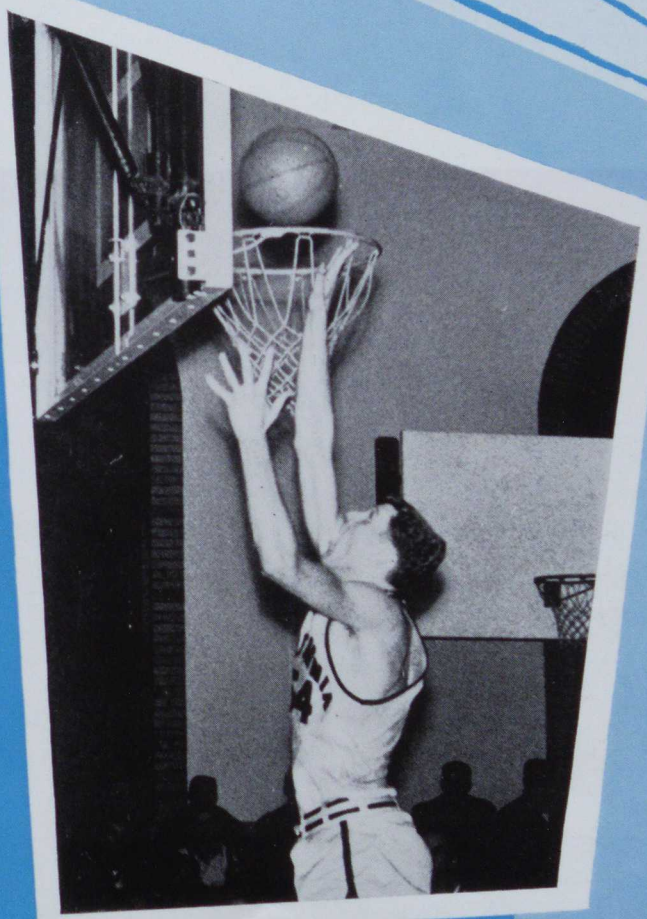

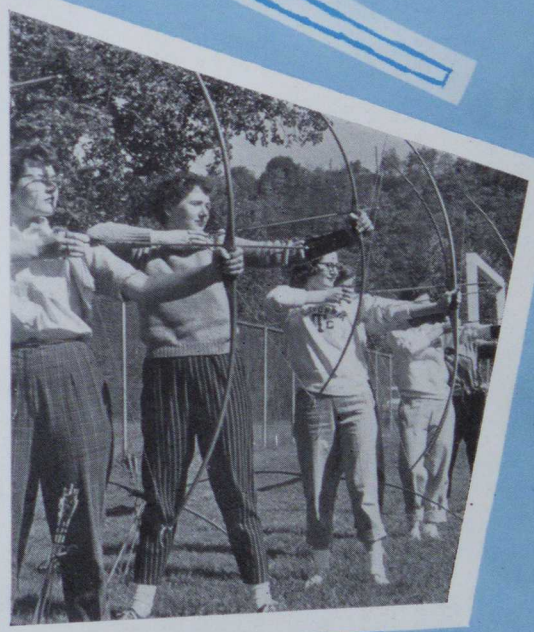

Tennis Team

Front Row, left to right: Jack McKay, Mike Rocca, Ed Kallok, Ed Simchak, Denny Kuremsky.
Back Row: Bob Zopetti, Dick Wiita, Bob Walker, Roger Hotz, Ron Remy, Coach Gene Hester.

Coach
Gene Hester

Tennis Scores—1957

Fairmont	0	California	9
Bethany	3	California	6
Slippery Rock	2	California	7
Washington and Jefferson	6	California	3
Indiana	2	California	7
Bethany	6	California	3
Washington and Jefferson	5	California	4
Fairmont	0	California	9
Indiana	0	California	5

Tennis

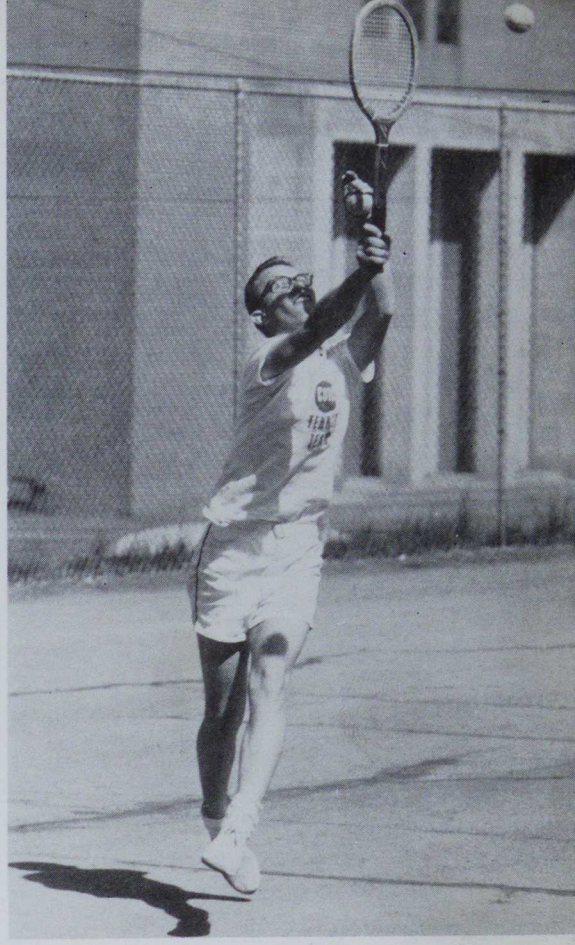

Another fine record was turned in by Coach Gene Hester's charges last spring. Led by three seniors—Ed Kallok, Ed Simchak, and Mike Rocca—the Vulcans breezed to a six and three season. Roger Hotz, hardwood star from California, also turned in a sparkling record on the tennis court. He won eight straight matches before being held to a draw in the final match of the year against Indiana. Denny Kuremsky, No. 1 man from McKeesport, ran his undefeated streak to eleven before being beaten. He ended the season with six wins and three losses. Other lettermen for the Vulcans were Jack McKay, Tom Salopek, Ron Remy and Bob Zoppetti.

With six returning lettermen under the direction of a new coach, Paul Ross, California's fortunes on the tennis courts this spring should prove quite interesting.

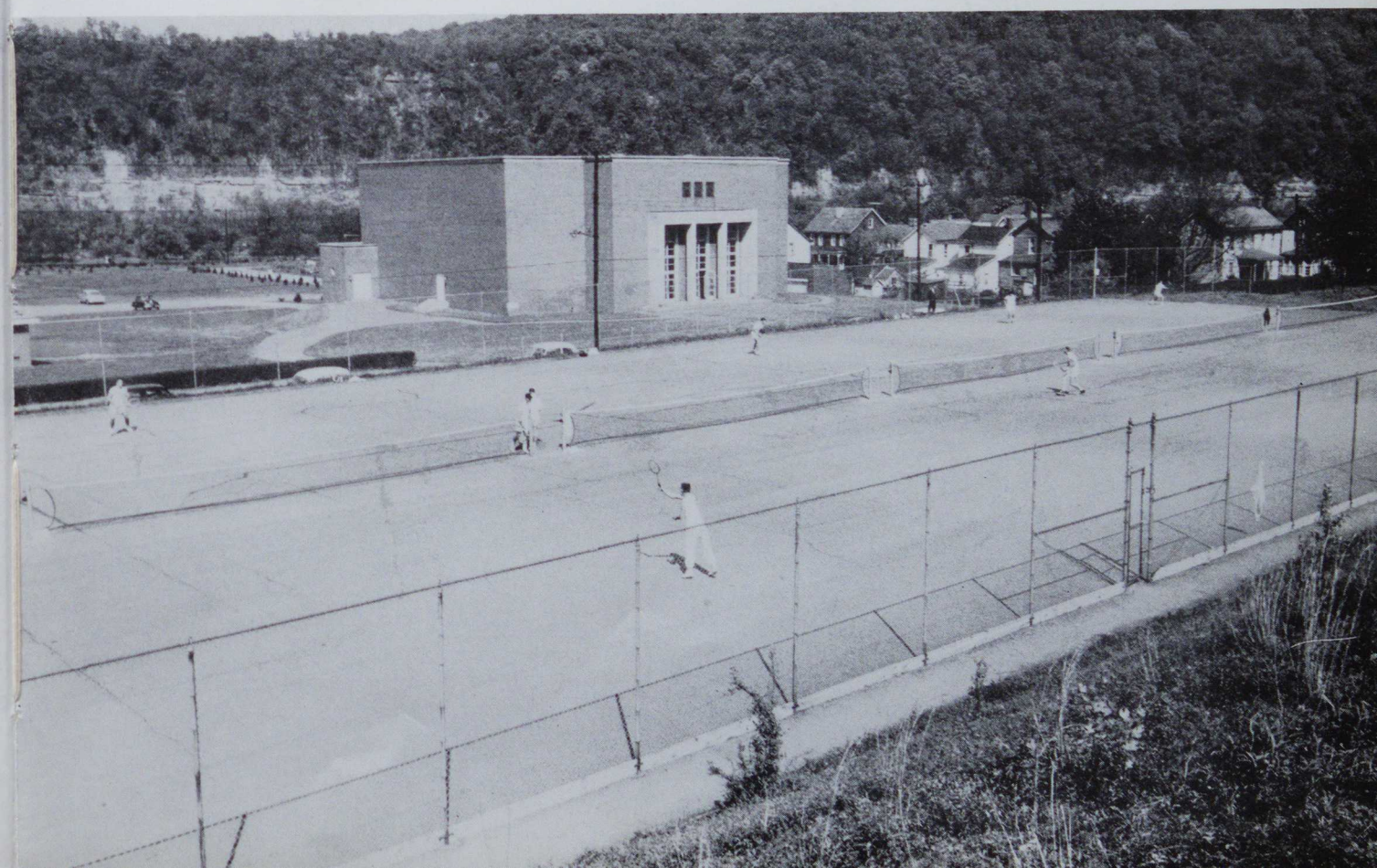

Baseball

Head Coach, Andrew Sepsi

Excellent pitching and timely hitting proved to be a winning combination for the 1956 edition of the California Vulcans. Coached by Andy Sepsi and Scotty Craig, the Firegods surprised their followers by winning seven games while losing only five. California's strength lay mainly in their fine pitching staff and the fine hitting of Stan Milchovich and Andy Machusko. Milchovich, playing his fourth year under Coach Sepsi, proved to the "clutch player" of the Vulcans. Machusko, a sophomore from Brownsville, hit around .500 for the second consecutive season as the Vulcan third baseman. Sophomores Harold Fuge and Adam Vlanich, along with Juniors John Sloan and George Shargots, were the mainstays of the pitching staff. Newcomers Norm Gregor and Don Franks also added power to the lineup. With almost the entire team returning this year, prospects for another winning season can be considered excellent.

Front Row, left to right: Ron Novak, Andy Machusko, Al Robyak, Stan Milchovich, Bob Taylor, Tony Stavaski, Norm Gregor, Coach Scotty Craig, Coach Andy Sepsi. **Back Row:** Jim Hunter, Ron Fairman, Dick Krotzer, Adam Vlanich, George Shargots, Harold Huber, Don Franks, Ed Koman, Lou DeFabio, George Stoicovy, Manager.

Get Ready!

Baseball Scores

University of Pittsburgh	15	California	6
St. Vincent	9	California	12
Waynesburg	2	California	1
Bethany	1	California	15
West Liberty	1	California	5
Washington and Jefferson	7	California	10
West Liberty	2	California	5
Indiana	16	California	0
Indiana	10	California	5
Bethany	16	California	17
St. Vincent	6	California	11
Washington and Jefferson	3	California	8
Waynesburg	13	California	5

Get That Bunt!

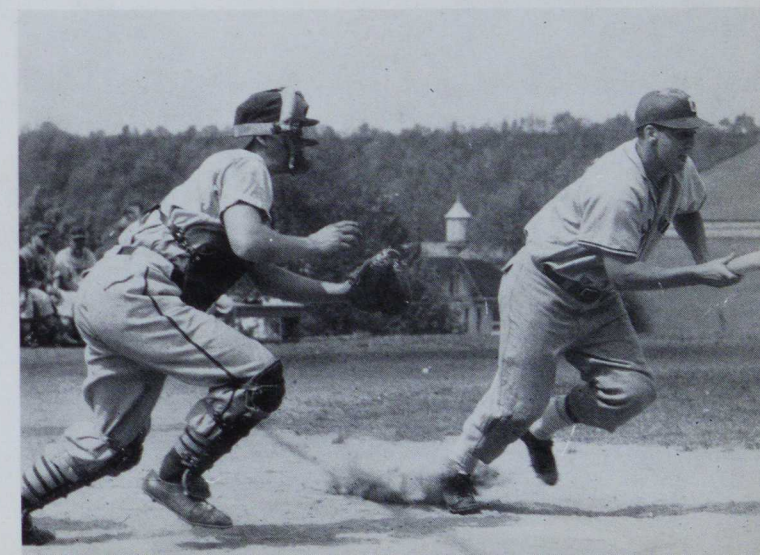

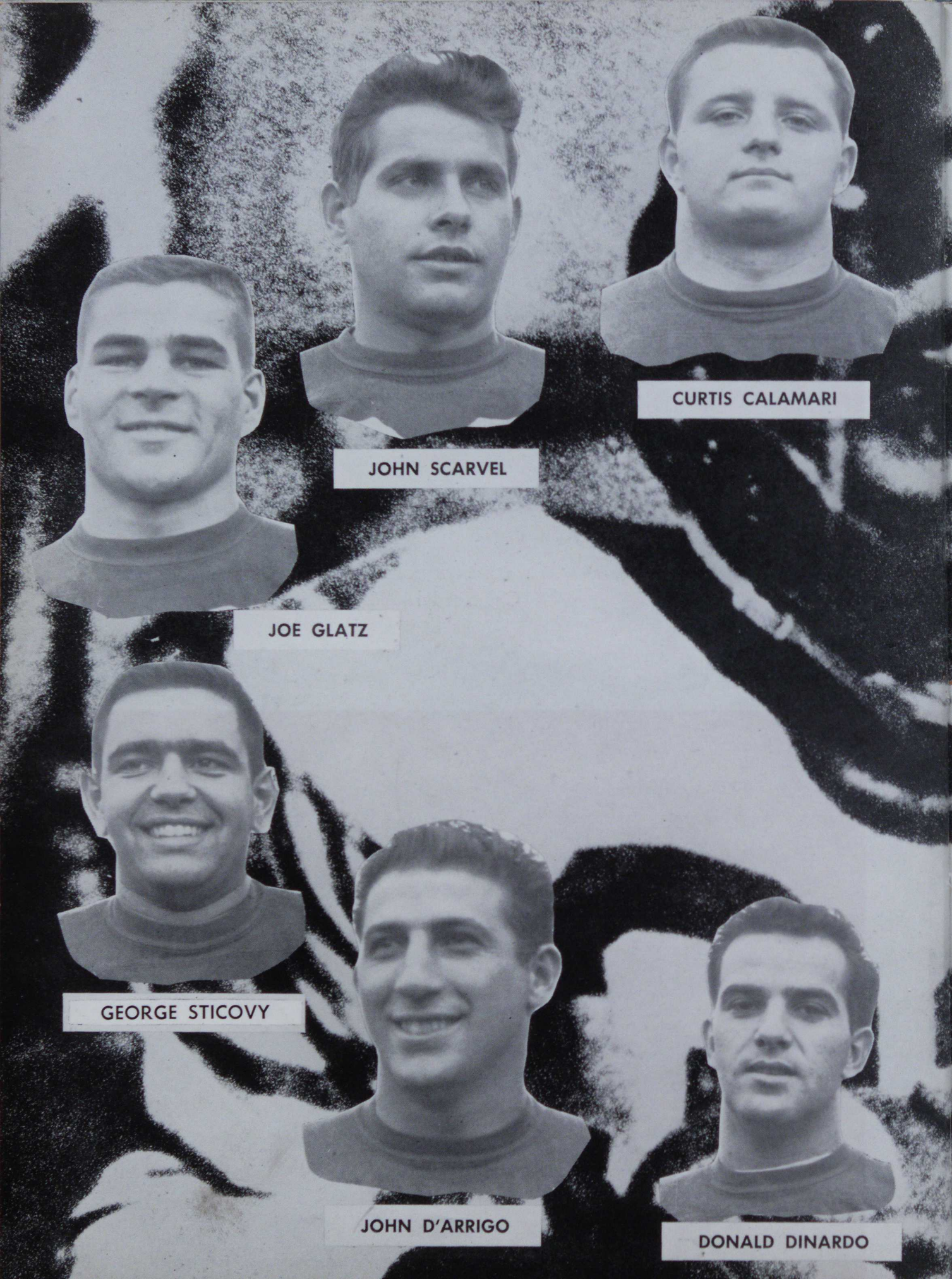
CURTIS CALAMARI
JOHN SCARVEL
JOE GLATZ
GEORGE STICOVY
JOHN D'ARRIGO
DONALD DINARDO

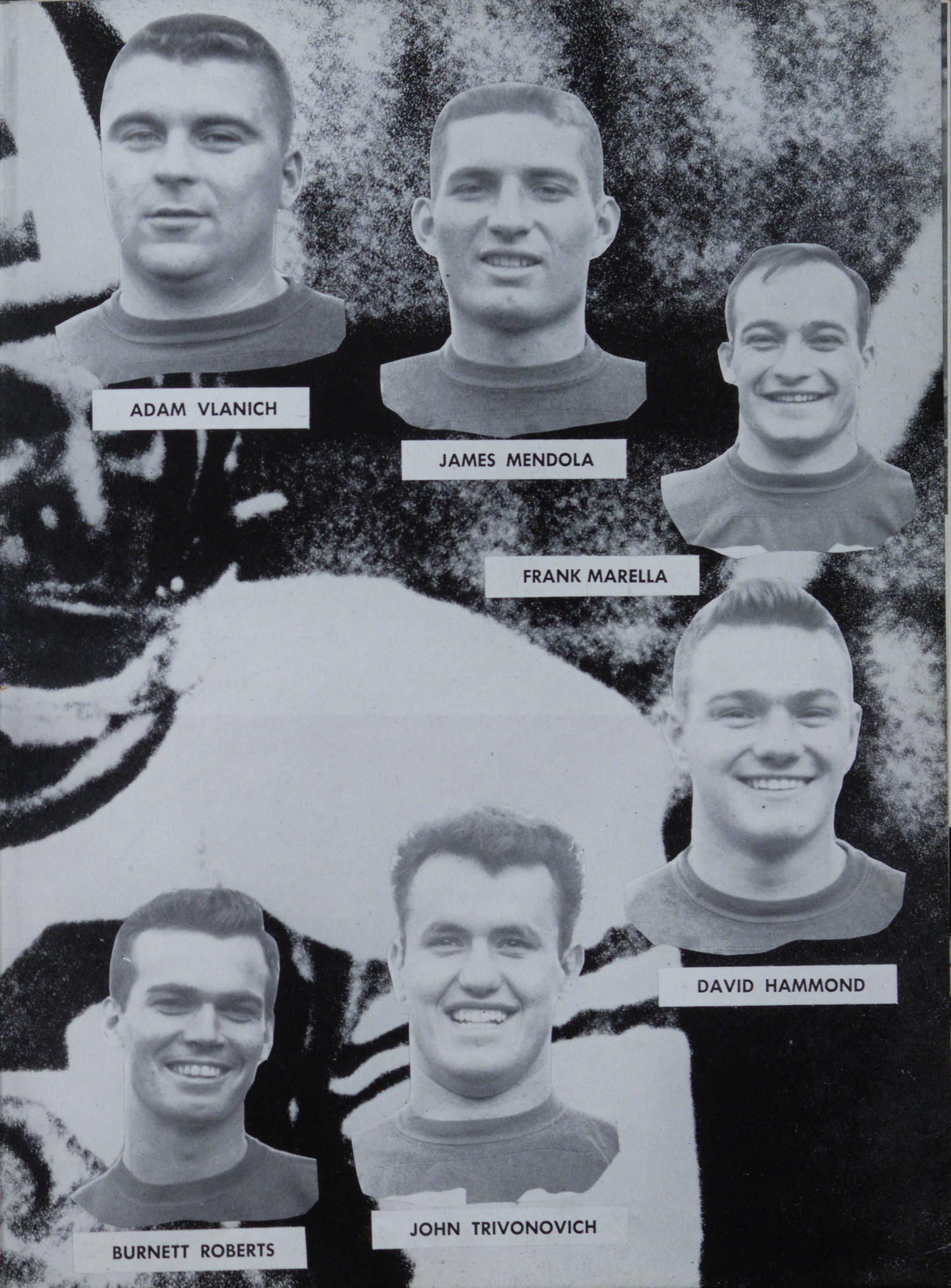
ADAM VLANICH
JAMES MENDOLA
FRANK MARELLA
DAVID HAMMOND
JOHN TRIVONOVICH
BURNETT ROBERTS

Football Team

Front Row, left to right: Charles McCreary, Frank Ptak, John Laughead, George Kupets, Fleming Moseley, Bill Procasky, Joe Glatz, Edward Tokar, Robert Baynes, Tom Anderson, Bill Leehan. **Second Row:** John D'Arrigo, John Trivonovich, Adam Vlanich, Curt Calamari, Jack Gregg, Bernie Roberts, James Mendola, Ron Novak, Don DiNardo, John Scarvel, George Stoicovy, Delmar Moseley, Richard Miller, Richard Neidermeyer. **Back Row:** Coach Nemeth, Coach Sepsi, Al Michigan, Coleman Daley, Francis West, Ted Lorch, Roy Horne, Mike Kozloff, Edward Stimmel, Joe Sopcak, Bill Coleman, Don Skupinsky, Dave Hammond, Paul Bushko, Ralph Arrigo, Anthony Soukovich, Warren Sanders, Andy Kitko, Mike Hardoby, Clark Moore, Frank Marella, Coach Hepner, Pete Petroff.

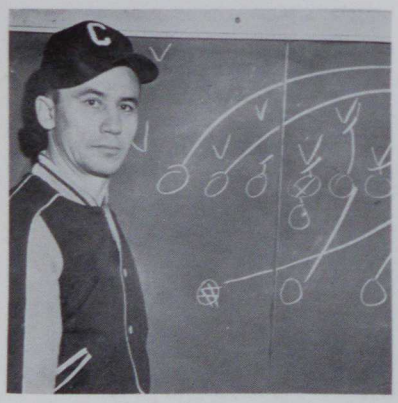

Ted Nemeth, Head Coach

Assistant Coaches, Bill Hepner, Andrew Sepsi.

Football Scores

Denison University	44	California	13
Indiana	14	California	13
Lock Haven		Postponed	
Shippensburg	20	California	13
Edinboro		Postponed	
Clarion	0	California	6
Bloomsburg	26	California	12
West Liberty	6	California	46
West Chester	52	California	0

Stopped For a Loss.

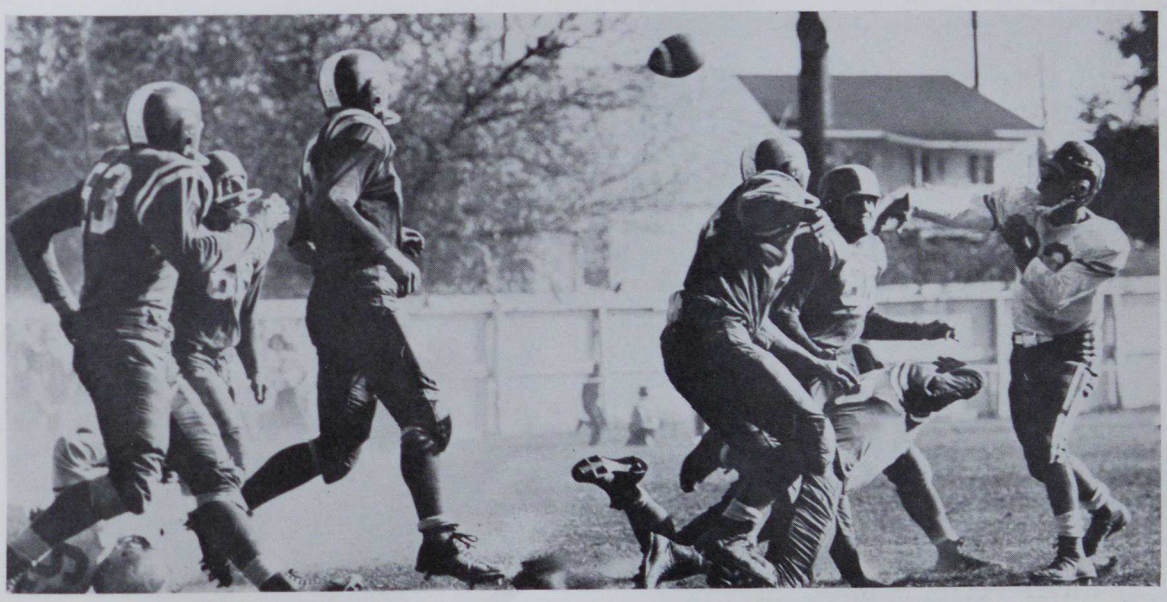

A Long Pass By DiNardo

Look Out Below

The 1957 edition of the California Vulcans proved to be one that had to battle injuries and influenza as well as highly rated opponents.

California began its season against a tough Dennsion team. With seven freshman seeing considerable action, Vulcan inexperience showed up. Dennison scored at will and walked off with a 44-13 victory. Next came the Vulcans' bitterest rival, Indiana. In a rugged, hard fought game, Indiana emerged the victor 14-13. Vulcan luck, running bad all day, hit its high point when after scoring their second touchdown, George Stoicovy's try for the extra point hit the cross bar. The next game on the agenda was California's homecoming battle against Shippensburg. Preceded by a glamorous parade and coronation festivities, California was ready to do battle with the Purple Raiders. The visitors ran away to a 20-0 lead at half-time and held off a last ditch rally by California to win 20-13. The next two games were postponed because of influenza. Neither Lock Haven nor Edinboro was re-scheduled. In the following game against Clarion, the Vulcans posted their first victory. It was a terrific defensive battle, with a late fourth period score winning it for California 6-0. The Firegods lost two out of their last three, but still provided their followers with many thrills. Against West Liberty, fullback John Darrigo ran wild as he scored four touchdowns, tying the school record.

Vulcan For A Short Gain

Pushing Through

DiNardo Through Center

Head Coach Ted Nemeth, along with his able assistants, Bill Hepner and Andy Sepsi, put together a very formidable California lineup.

On the front line the play of Scarvel, Calamari, Trivonovich, and Stoicovy was exceptional. The pass catching of End Jim Mendola and the running of John Darrigo and Adam Vlanich also provided Vulcan fans with thrills aplenty. The bulk of the signal calling and passing was handled by veteran Don DiNardo and Tony Soukovich. This year's freshman crop was an outstanding one, with boys like Soukovich, Skupinsky, Hammond and Coleman impressing the experts.

"Wait till next year," could well be the cry of Vulcan fans. With the return of twenty one lettermen plus two highly rated transfers, the outlook for next year must be considered excellent. Of course, only time will tell, but California's fans can't help feeling optimistic about next year.

Get That Pass

Basketball

Front Row, left to right: Mr. Monroe, Jack Shaw, Don Skupinsky, Roger Hotz, Joe Giamalva. **Middle Row:** Jim Hunter, Jim Husk, Mike Franchak, Bob Bortner, Joe Price. **Back Row:** Al Robyak, Dennis Kuremsky, Kenny Rager, Jim Farrell, Wayne Brownfield.

Basketball Schedule-1958

Dec. 2	Washington and Jefferson	Home
Dec. 5	West Liberty	Away
Dec. 6	Clarion	Home
Dec. 10	Indiana	Away
Dec. 12	Marietta	Home
Jan. 6	Waynesburg	Home
Jan. 10	Edinboro	Away
Jan. 11	Slippery Rock	Away
Jan. 31	Millersville	Away
Feb. 1	Shippensburg	Away
Feb. 7	Edinboro	Home
Feb. 11	West Liberty	Home
Feb. 14	Clarion	Away
Feb. 18	Indiana	Home
Feb. 20	St. Vincent	Home
Feb. 24	St. Vincent	Away
Feb. 26	Waynesburg	Away
March 1	Slippery Rock	Home

Coaches, Harry Monroe and Eugene Hester.

Confusion!

A Scramble for the Ball.

When interim coach Harry Monroe took over the reins of the California Vulcans, he was to be faced with many problems. Although he had six lettermen returning, the opening games on the schedule could provide Coach Monroe and his charges with many headaches. Faced with playing Washington and Jefferson, West Liberty, and Indiana in its first three games, trouble could start early for the Vulcans.

Mr. Monroe, a math professor by trade, took over the coaching duties of the team when Gene Hester took his sabbatical leave. Monroe was formerly a coach at Pleasantville High School. Mr. Hester, after sitting out the first semester, will resume his coaching activities on January 28th.

The six returning lettermen, including three regulars, should provide the Vulcans with working nucleus for the year 1957-58. California's returnees will be led by their 6′5″ captain, Roger Hotz. Hotz, former California High School star, was the leading scorer in the State Teachers Conference last year. Sharing the scoring burden for the Vulcans this year will be Kenny Rager, 5′ 11″ sophomore from Johnstown. Rager showed excellent promise at the end of last year and is being heavily counted on this season. For the third straight year the backcourt duties will be held by a pair of 5′ 10″ juniors, Denny Kuremsky of McKeesport and Jim Farrell of Mt. Pleasant. Other players striving for starting berths are Jack Shaw, Jack McKay, Bob Bortner, and Joe Price. Joe Giamalva, 6′ 2″ senior from Charleroi, will return to action this year.

Get That Rebound.

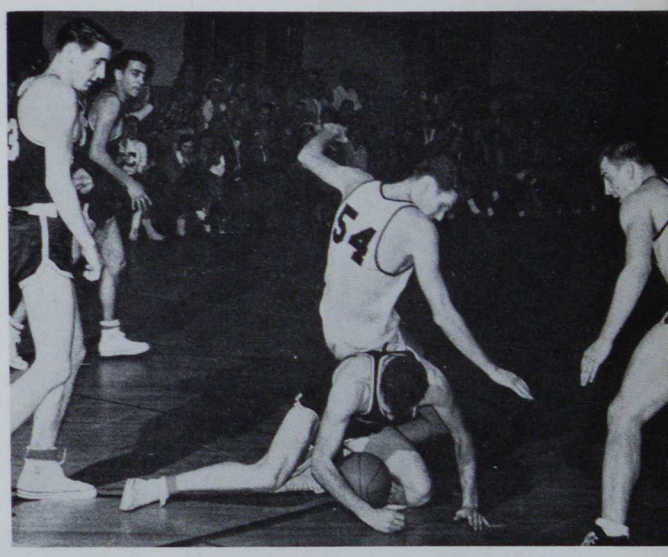

Spilled!

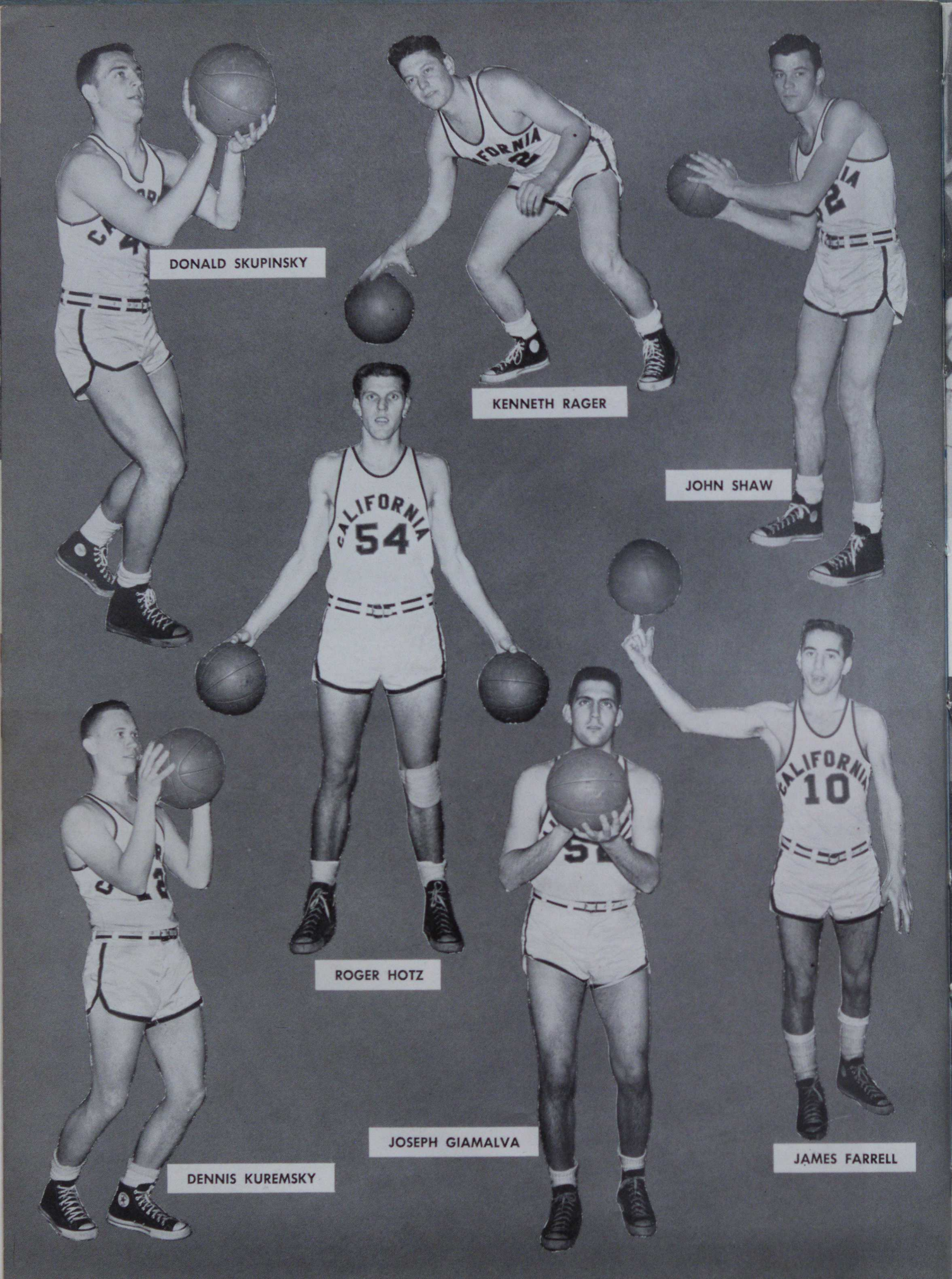
DONALD SKUPINSKY
KENNETH RAGER
JOHN SHAW
CALIFORNIA
54
ROGER HOTZ
CALIFORNIA
10
JOSEPH GIAMALVA
JAMES FARRELL
DENNIS KUREMSKY

Vulcans on the Defense.

Behind at Halftime.

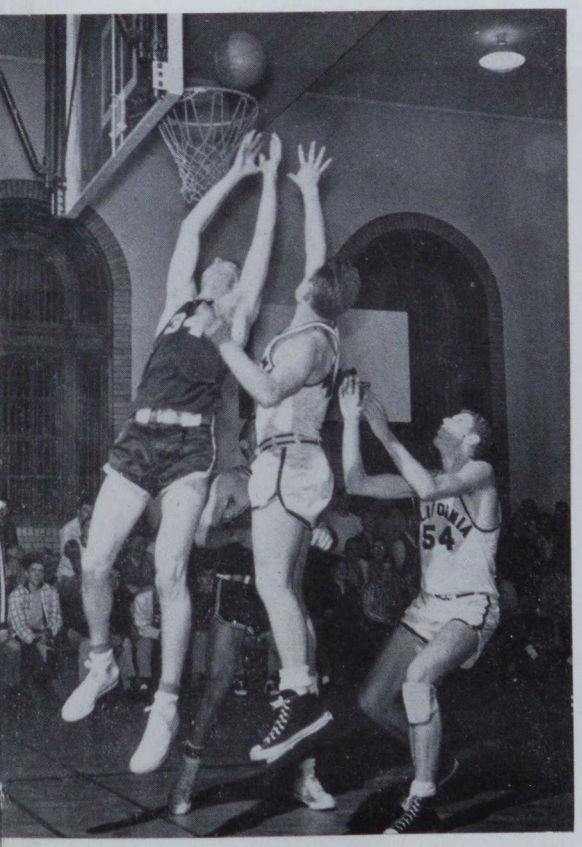

Rager Tries for Two.

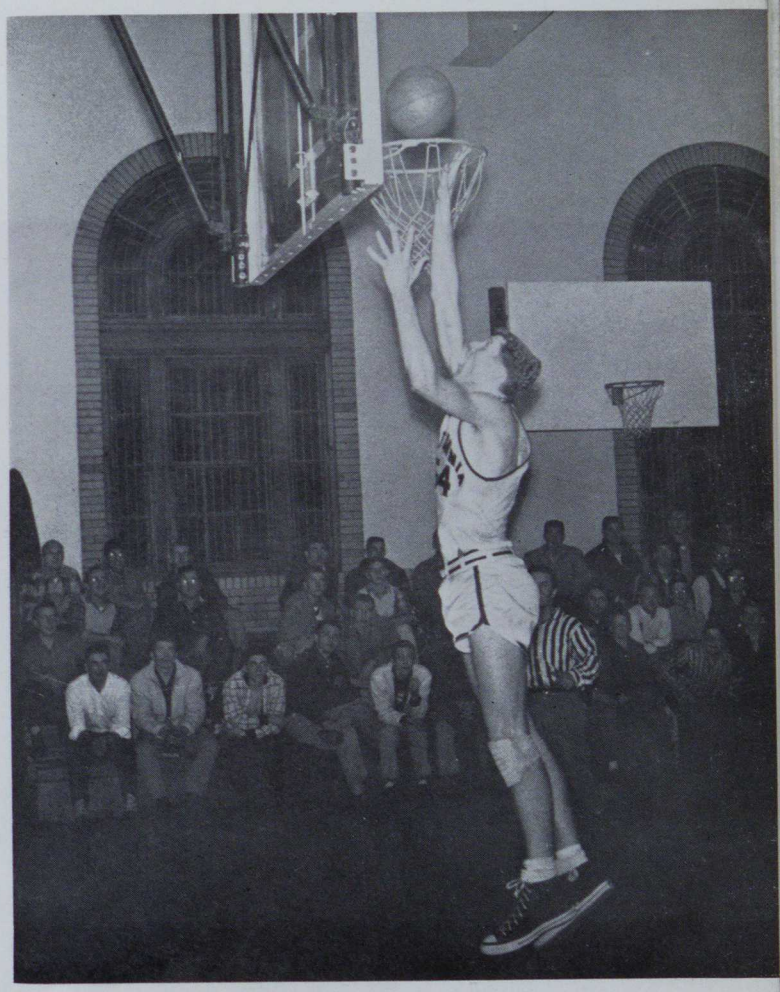

An Easy Shot for Hotz.

Cheerleaders

Left to right: Pat McClellan, Dena Morris, Phyllis Bodnar, Martha Gouger, Sylvia Bellora.

Cheering the Team On

Hotz Scores Again

Athletic Council

Seated, left to right: Charlotte Miller, Beverly Shultz, Judy Coleman. **Standing:** Bob Noble, Kim Pudlo, Bill Hormell.

Athletic Council

The Athletic Council is an advisory Board coordinating the athletic activities of the student body. The Council consists of three faculty members and six students chosen by Student Congress from its own membership. The faculty sponsors are Dr. Duda, Mr. Hormell, Mr. Hester, and Mr. Monroe. The president of the council is Mr. Monroe.

Varsity Club

The Varsity Club is an organization of men and women who have earned a varsity letter in football, basketball, baseball, or tennis. It aims to create a spirit of unity among the athletes and to encourage sportsmanship in athletics. Its events for this year include a dance and the annual Sports Night.

Varsity Club

Front Row, left to right: Joe Glatz, Robert Baynes, Adam Vlanich, George Stoicovy, Jack Scarvel, Curt Calamari, John D'Arrigo, George Tom Muchler, John Clark. **Second Row:** Ted Nemeth, Fleming Mosely, Jack McKay, John Sloan, Edward Kallok, Jim Mendola, John Trivonich, Don DiNardo, Ken Rager, Burnett Roberts. **Back Row:** Don Franks, Bob Kucher, Denny Kuremsky, Al Robyak, Harold Huber, Jim Farrell, Jim Hunter, Dick Wiita, Roger Hotz.

Women's Athletic Association

Officers

Seated: Peggy Probst, Nancy Metcalf, Shirley Sutherland, Kay Reitz.
Standing: Judy Coleman, Rosemary Tarka, Mary Sesler, Lucille Musial, Mary Jane Rickey.

The Women's Athletic Association is one of the most active organizations on campus. Every girl is automatically a member upon enrollment at C. S. T. C. Its main purpose is to create an interest in women's sports. Awards are given to the girls who earn points for participation in the various sports which are held throughout the year.

Bulls Eye

Two Points

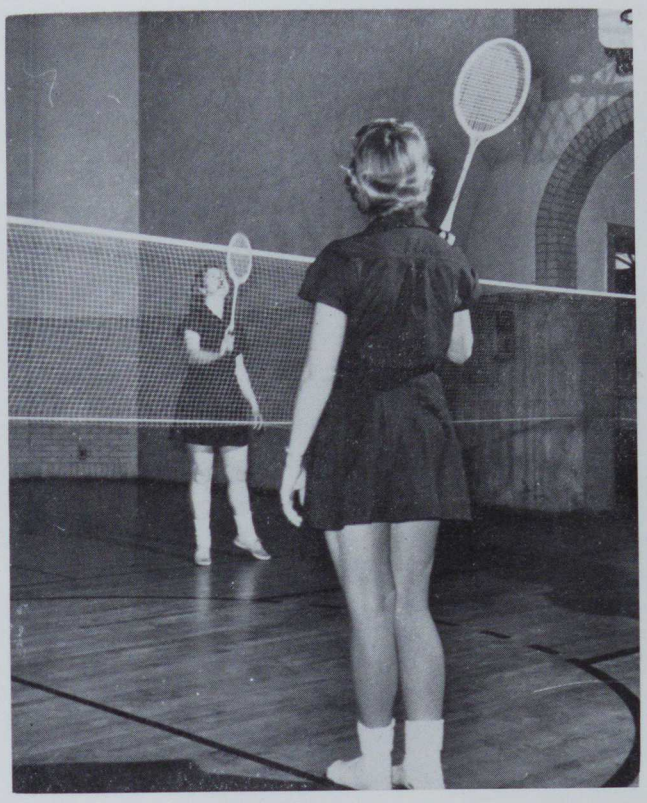

Watch the Birdie.

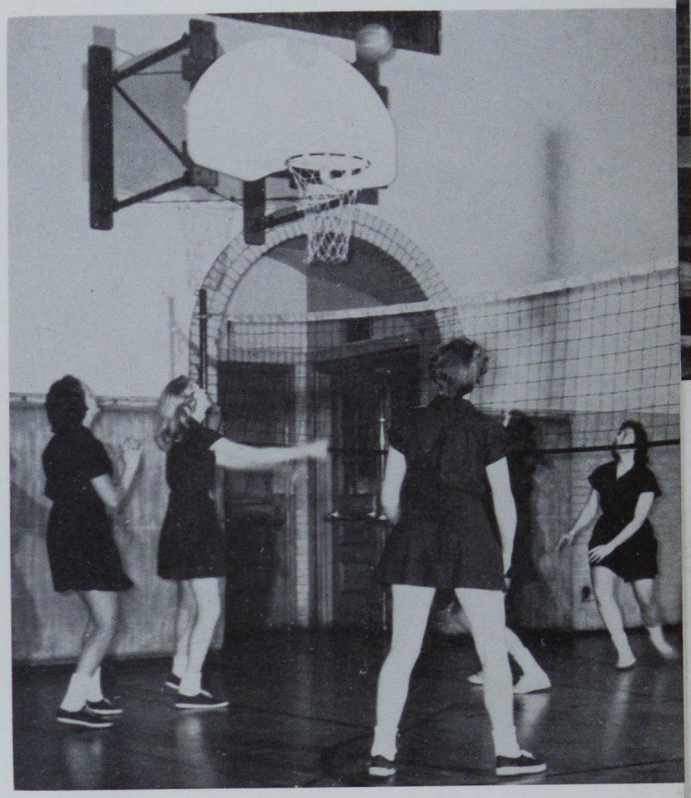

Hit it Higher!

Come On In, The Water's Fine!

Sports

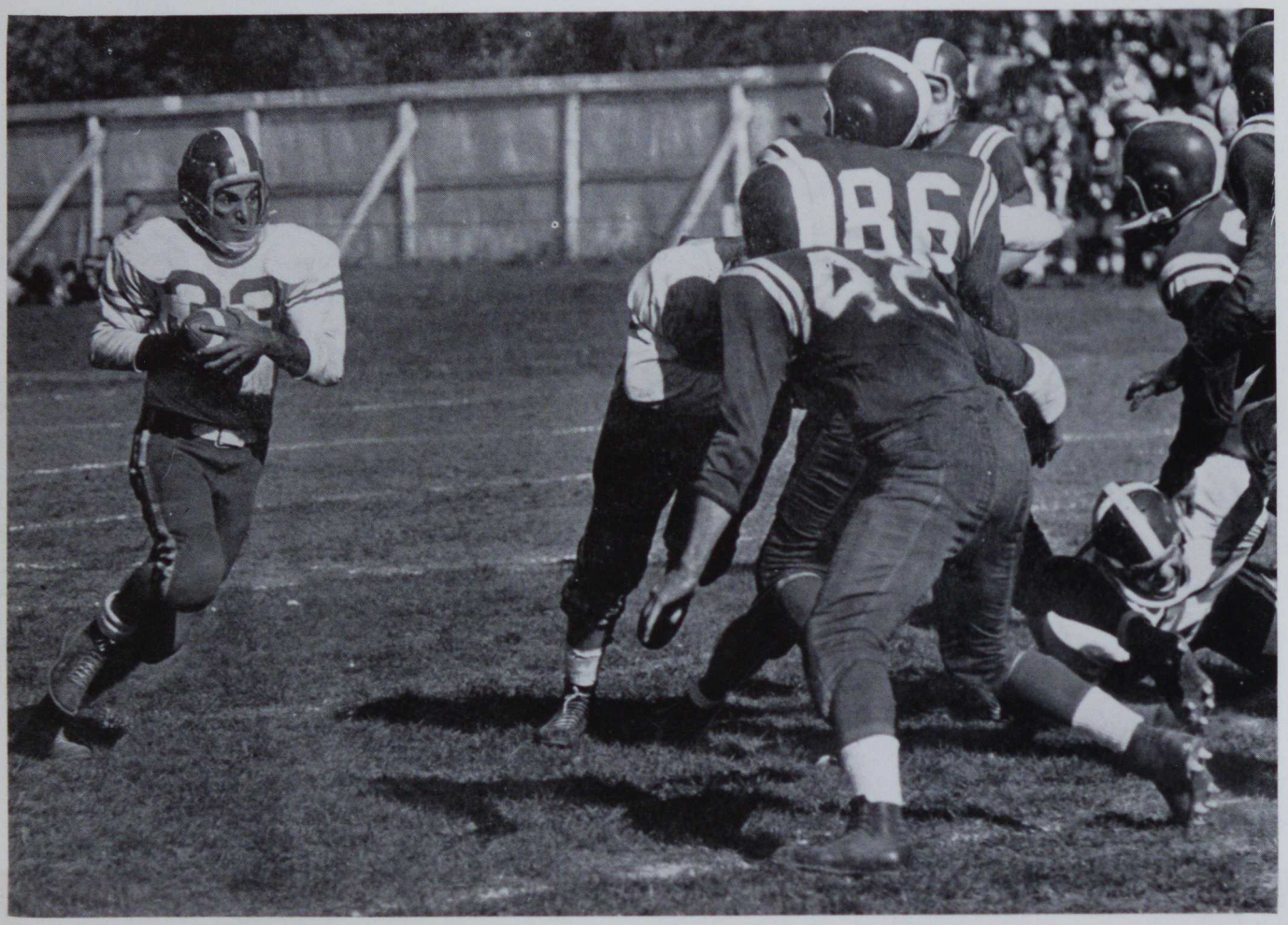

DiNardo Around End

Milchovich Connects

A Swift Backhand by Kuremsky.

Lucille Tries for Ten.

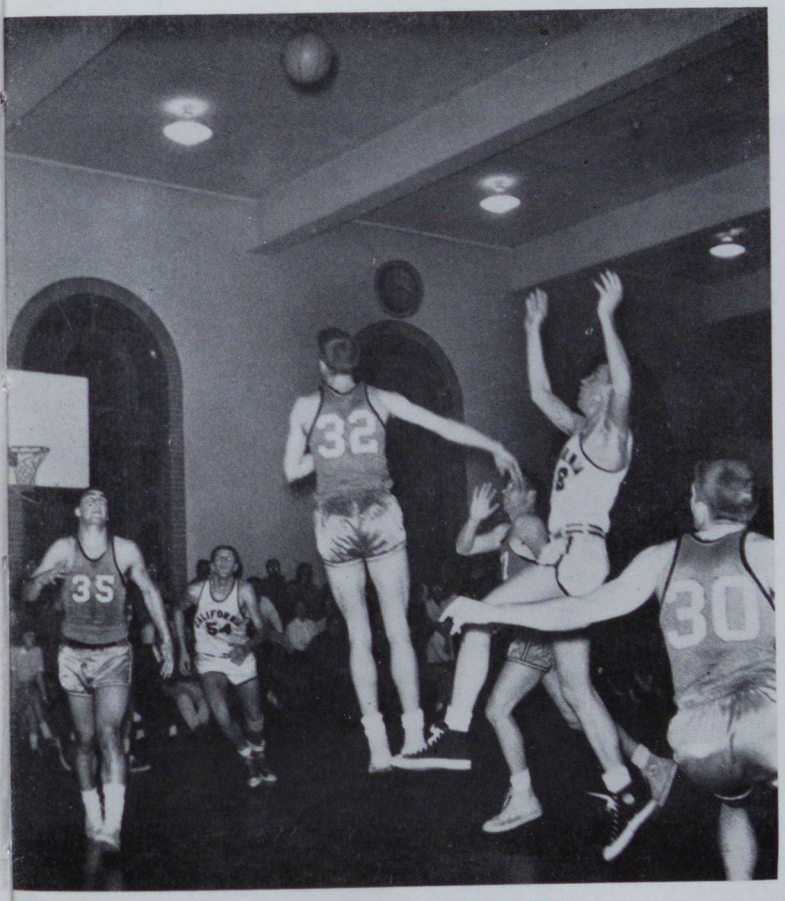

Bortner Tries A Long Shot.

A Hook Shot by Hotz.

OUR STU

DENTS

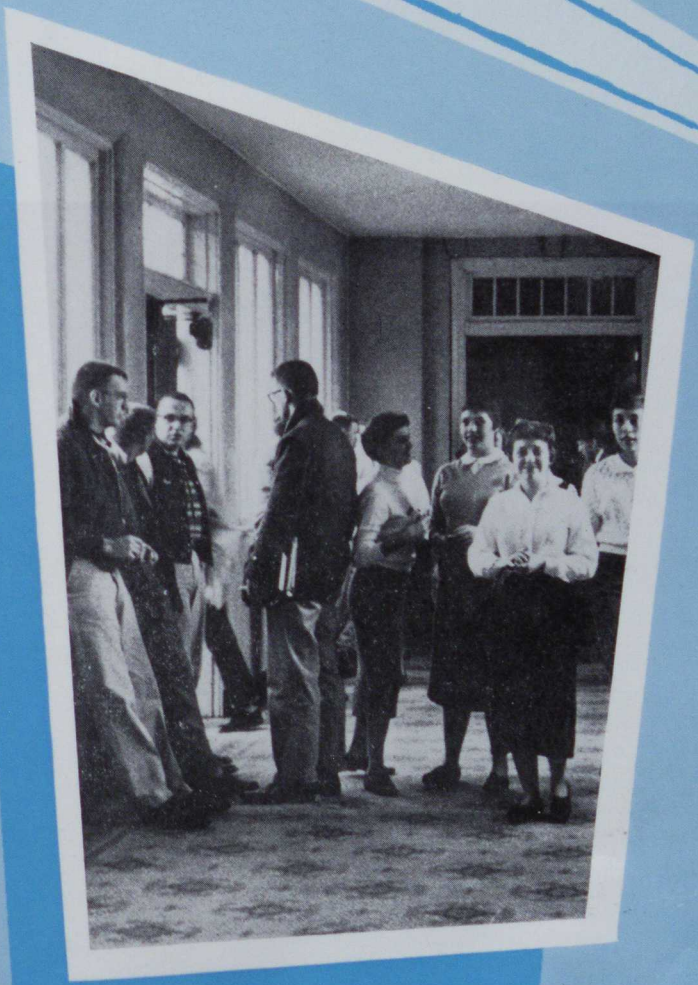

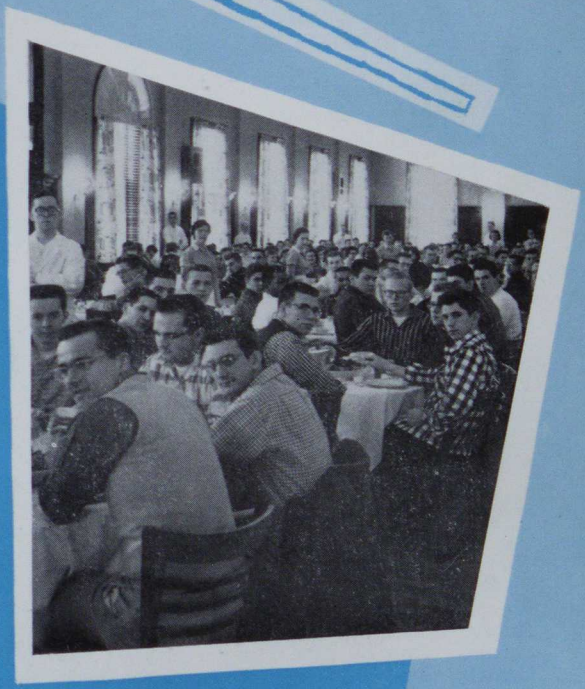

Freshman

Officers

Front Row, left to right: Sharon Skupnick, secretary; Bill Coleman, president; **Back Row:** Dean Billick, treasurer; Vic Alessandra, rep. to congress; **Absent from picture:** Ron Paglia, vice-president.

Freshmen Elementary

Front Row, left to right: Bonnie Graham, Esther Nicholson, Margene Saino, Margie Schumacher, Kaye Edwards, Doreen Patrick, Helen Petrilla, Phyllis Logan, Judy McNamee, Lois Brant. **Second Row:** Joanne Durka, Anita Reagan, Phyllis Morgan, Beatrice Brown, Jane Coatsworth, Marie Beck, Katherine Louttit, Gloria Katz. **Back Row:** Joanne Romano, Barbara Peta, Judy Paulick, Romaine Davis, Dorothy Utzman, Mary Ramage, Wilma Phillips.

Front Row, left to right: Beverly Katko, Linda Susano, Loretta Verusko, Marlene Peltonen, Nancy Christopher, Marlene Mische, Augusta Fike, Mary Jane Smith, Simone John, Julia Lofstead, Dorothy Kite, Marilyn Maraney, Marie Colvin. **Second Row:** Bill Coleman, Sonja Dobich, Constance Bell, Barbara Naylor, Florida DiStefano, Juanite Dimperio, Monica Ferrari, Judy Lettrich, Connie Stagon, Kay Zinsius, Connie Alberta, Caroline Scrave, Val Potoka. **Back Row:** Mary Lou Assad, Francine Gill, Marilyn Duff, Jane Starkey, Sharon Skupnick, Barbara DeMany, Barbara DeStefon, Carol Green, Jackie Cowell, Joan Namie, Rose Marie Rogers, Diana Restifo.

Freshmen Initiation

Freshmen Elementary

Front row: Jeanne O'Neil, Mary Ruth Sherbondy, Carol Proctor, Pat Gaskill, Sanda Dunn, Marie Valgora, Eleanor Schrock, Barbara Vollmer, Rita Komanecky, Arnita Rousseau, Grace C. Regillo. **Second row:** Patricia Bumbera, Louise Macik, Elaine Callalan, Kay Romey, Jean Calvaresi, Barbara Diluzio, Dianne Salotti, Marcia Lemons, Patty Buchar. **Back row:** Judith Fields, Barbara Rumora, Rose Marie Sarkett, Virgil Eicher, Edward Lilley, John Balas, Frank Kologie, Larry Smith.

Freshmen Secondary

Front Row, left to right: Inez Donges, Susan Ragan, Margaret Dolak, Linda Denney, Mary Biddle, Pat Rice, Pat Bartus, Norma Hoenshel, Rita Reale, Catherine Kudas. **Second Row:** Bob Lewis, Walter Pajak, Mike Kozloff, Julius Doty, James Wingrove, Darrell Uphold, Jack Mylaw, Nick Capo, Ralph Zarlino, Bob Green, Kenneth Richardson. **Back Row:** Charles Barcelona, Bill Fiscus, Anthony Calabro, Tom Lippay, John Minor, Tom Sutty, Jon Cox, Henry Ream, Ron Jones, Mike McDonough.

Freshmen Secondary

Front Row, left to right: Ann Flanagan, Lois Capanna, Pat Oswald, Donna Ross, Virginia Semsey, Barbara Barnhart, Elenor Whittatch, Elizabeth Williams, Mary Ann Wilson. **Second Row:** Louis DeMoss, Becky Shultz, Joan Kachmarik, William Hudspith, Ronnie Paglia, Frank Marella, Ruth Holmes, Ceil Zoretich, Dave Bowen. **Third Row:** Robert Hanula, Charles Bakewell, James Demko, Dennis Huber, John Morgan, Joseph Kobaily, George Michener, Fred Blaney, Roger Kardash, Anthony Lacus.

Learning the Fundamentals of Woodworking.

Freshman Industrial Arts

Front Row, left to right: Gregory Snyder, Paul Dzyak, George Lovich, Jim Georgagis, Angelo DeAngelis, Alan Stuart, George Bordo, Darrlee Smith. **Second Row:** Robert Neal, Stanley Kukula, Torrence Warholak, Carl Lander, John White, Paul Labuda, Benjamin Waltermire. **Back Row:** Albert Michigan, Lawrence Bane, George Loukas, Ron Krieder, Robert Stroup, Francis West, Kent Miller, Andy Kitko, Robert Komm.

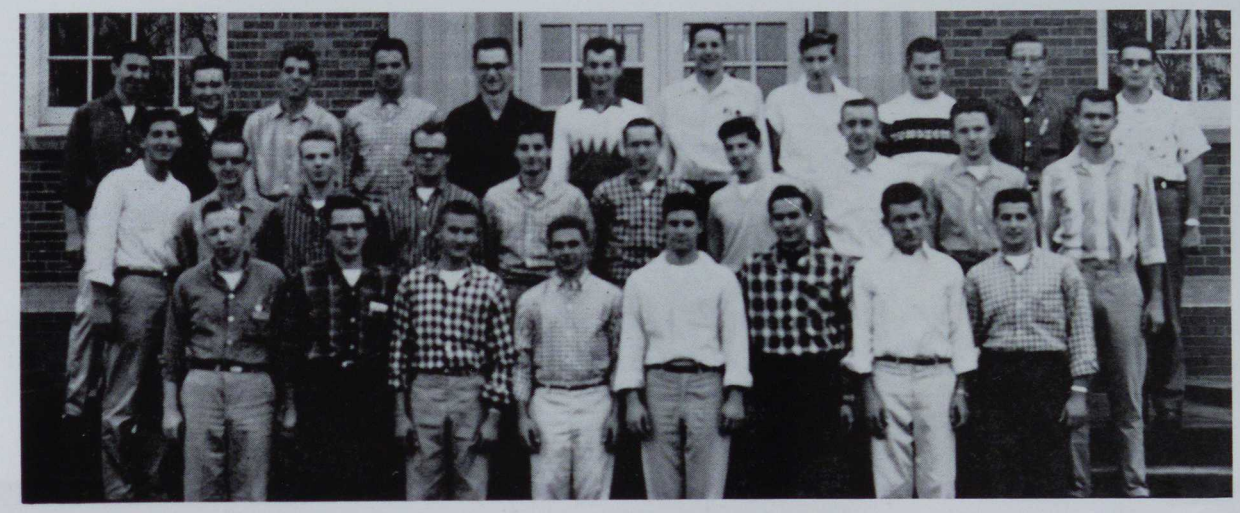

Front Row, left to right: George Beatty, James Antonelli, William Banchak, Alex Hatalsky, Donald Germa, James Nutter, John Tomiczek, Roger Romesburg. **Second Row:** Joe Nuccetelli, Gene Lang, Thomas Bowen, Rodney Bowen, James Dececco, Warren Saunders, Bob Foltz, Frank Kozdras, Ray Scopel, Mike Franchak. **Back Row:** James Weldon, Karl Brence, Evan Cindrich, James Booher, Dean Billik, Vince Mikan, Joe Sopchak, Tom Prusak, Roy Horne, Larry Shugerts, Arnold Kepple.

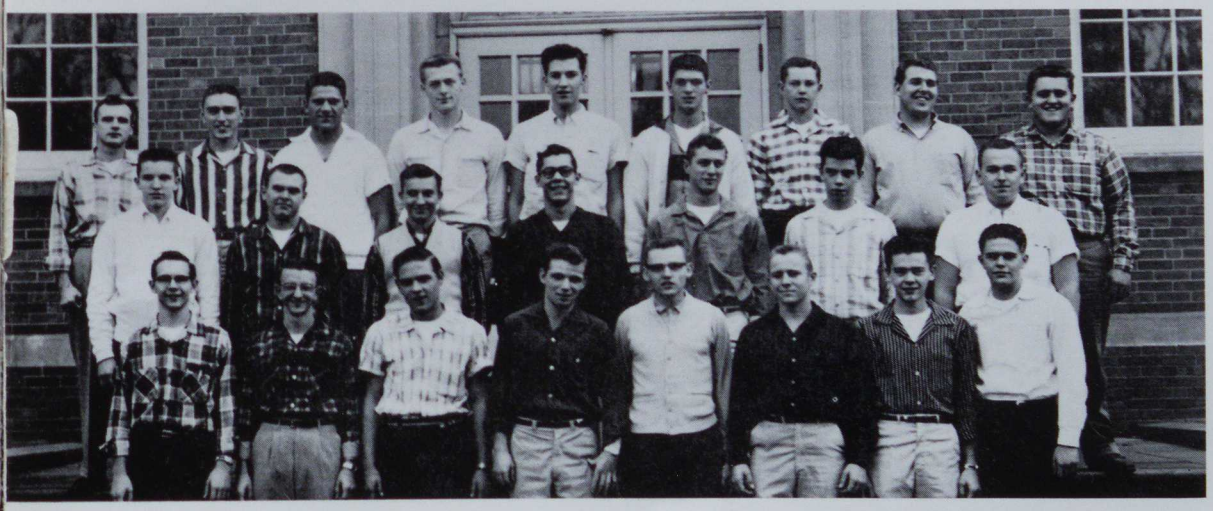

Front Row, left to right: James Johnson, Jack Leslie, Frank Kokoszka, Tom Abbott, Larry Carmichael, Willis Gardner, Art Vaccaro, Ralph McCurdy. **Second Row:** Robert Crowl, Ralph Porter, Dick Carothers, William Stover, Roger Wertz, Herb Brant, Dan Rowe. **Back Row:** Charles Eisentrout, Earl Bodes, Paul Bushko, Ronald Grigoletto, Walter Cesaretti, Ronald Christy, John Post, Joe Dunker, Vincent D'Antonio.

Sophomores

Officers

Seated: Cora Jarvis, Treasurer; Raeanna Biddle, Representative-to-Congress; Anita Barzan, Secretary. **Standing:** Lee Gregory, Representative-to-Congress; Dave Mead, President; Jim Wagner, Vice-President.

Sophomore Elementary

Front Row, left to right: Roseanne Myers, Sabina Sala, Lynn Kemp, Mary Jane Richey, Joyce Sacco, Hennie Ballenger, Evelyn Schafer, Donna Fike. **Second Row:** Judy McIlvaine, Midge Warman, Luanne Nicholl, Thresa Liveratti, Miriam Johnston, Sandra Hanam, Gayle Vissat, Betty Rogers, Vendla Ray. **Back Row:** Paul Altomari, Pat Blanock, Jo Ann Ellison, Nancy Ewing, Shirley Kokesh, Ann Stine, Joyce Direnzi, Ray Gladden.

Front Row, left to right: Mary Jane Fiedler, Joan Woodward, Martha Raye Clutter, Rosemarie Pollifronia, Sonja Metzner, Carole Russell, Kathleen McLaughlin, Anita Barzan. **Second Row:** Merline Wasko, Marian Rocco, Nancy Pringle, Beverly Ames, Mary Ann Ventimiglia, Joy Palicka, Claudia Kostura, Barbara Smith, Diane Evans. **Back Row:** Bob Bokulich, Connie DeCarlo, Jackie Tumilty, Carol Ann Johnson, Becky Brooks, Irene Lanik, Cora Jarvis, Donna Hamilton, Harold Christopher.

Sophomore Elementary

Front Row, left to right: Rosemary Tarka, Jean Stockton, Dorothea LaJevic, Leah Kernick, Irene Easler, Janice Catalona, Beverly Newman, Connie Gabriel. **Second Row.** Sally Dana, Gloria Zaharoff, Louise Gladden, Clare Gennett, Alice Cheeseman, Dorothy Mateka, Sophia Agoris, Yvonne Budnik, Nancy Kuvinka. **Back Row:** Gordon Lepri, Tom Wilkinson, Donna Hopp, Louise Gillis, Dolores Tekavec, Joan Egan, Peggy Chontos, Thomas Balsone, Kenneth Papini.

Sophomore Secondary

Front Row, left to right: Joseph Zunic, Barbara Woodall, Garnet Reynolds, Barbara Ferrari, Pat Twardy, Peggy Roncadori, Toni Moscovits, Henry Flannigan. **Second Row:** Benny Goodman, Charles Markovich, Raymond Skocik, Joe Paul, Paul Thomas, Donald Lucas, Kenneth Rager, Rodney Dagve. **Back Row:** Conroy Guyer, Robert Goodwin, William Gates, Frank Salata, Robert Taylor, Richard Dillon, Dick Doller, William Swager, Jim Hunter.

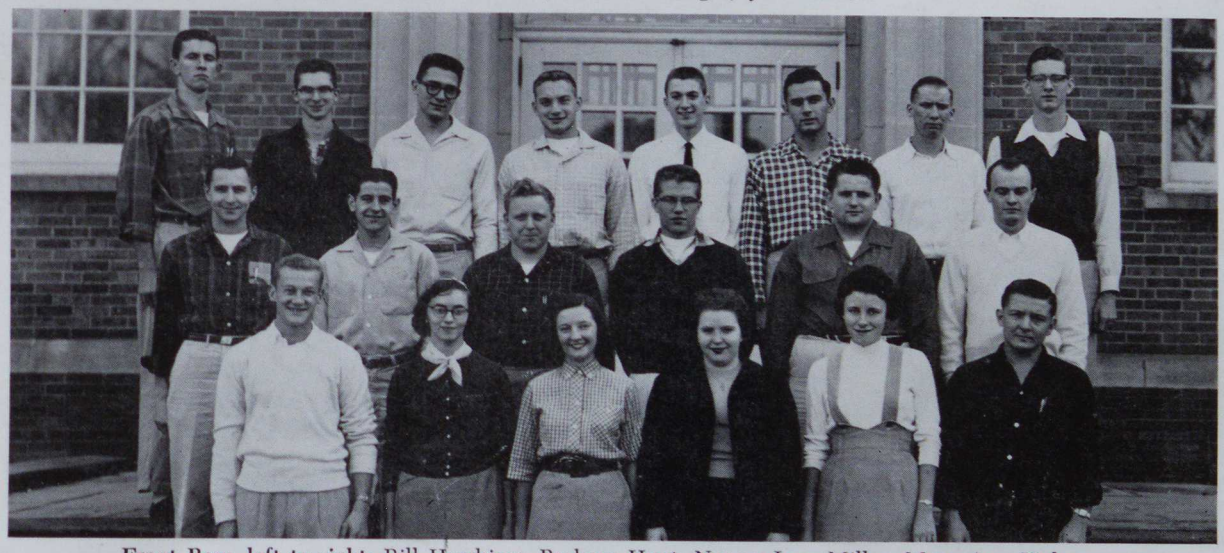

Front Row, left to right: Bill Hershiser, Barbara Hout, Norma Jean Miller, Mary Ann Huber, Joann Ruby, Don Strejeck. **Second Row:** Glenn Miller, Robert DiAndreth, Wade Martin, Richard Filchock, John Urch, William Dando. **Back Row:** George Zober, Ernest Davis, John Sage, Ronald Gray, Tom Hopkins, Bob Sholtz, Dick Weimer, Bob Walker.

Sophomore Secondary

Front Row, left to right: Barbara Walters, Judith Harris, Joyce Dobrunick, Nancy Gouger, Irene Adamusko. **Second Row:** Joan Falconi, Thelma Miller, Sue Joseph, Blanche Leeper, Janet Fike, Raeanna Biddle, Shirley Markel. **Third Row:** Dell Hickle, Paul Boston, Thomas Disher, Carl Zilka, David Natali, George Bednar, Clyde Powell. **Back Row:** Duncan Sinclair, Carmen Congelio, Walter Widmer, Leonard Presock, Ben Sheets, George Karnjate, Donald Tharpe, Roy Feldman.

Sophomore Industrial Arts

Front Row, left to right: Don Natale, Joe Lombardo, Dave Mead, Lou Timok, Ned DeForrest, Jack Bruno, Jim Wagner. **Second Row:** James Cullen, John Snyder, Ted Geibel, Tom Muchler, Joe Lazor, Victor DeSantis, Donald Hopkins, Richard Frazer. **Back Row:** Charles Oiesen, Donald Yannacci, Lee Gregory, Don Matz, Robert La Porte, Ellis Mantz, Wayne Shaulis, Howard Phillips.

Front Row, left to right: Frank Hartman, Richard Bucher, Robert Saltarelli, Albert Pugliese, Vince Bailey, James Sanor. **Second Row:** John Paulick, John Veltri, Keith Swank, Dave Tulip, Robert Fetsko, David Helon. **Back Row:** Gary Reighard, Jim Kennedy, Clayton Hoge, Alex Orris, Jack Bergan, Melvin Shellman, Joseph Wise, Paul Crane.

Sophomore Industrial Arts

Front Row, left to right: Robert Hammers, Robert Paxton, Arthur Capozzi, Kenneth Hebrank, Forrest Whipkey, Tony Stavaski. **Second Row:** Carl Stoltenberg, James Wilson, James Douglas, Frank Kon, Robert Nichols, Harold Chitester, William Lowry, Donald Mazzie. **Back Row:** Norm Gregor, Michael Barbish, Robert Cole, Ronald Burns, Harry Bennett, Ronald McKeever, Ronald Albenze, Ed Koman.

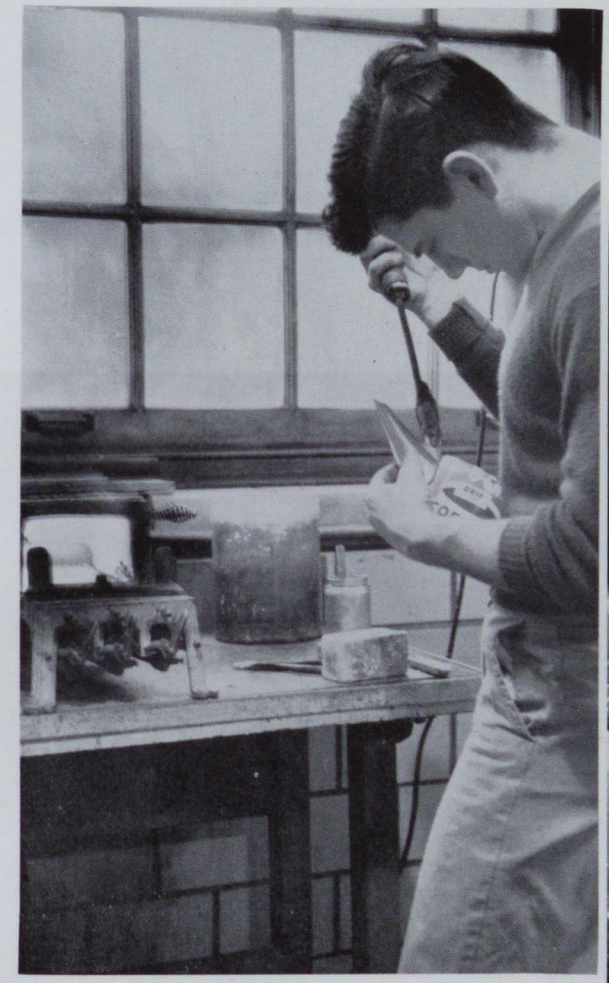

Student Soldering

Working in Machine Shop

Juniors

Officers

Seated: Elaine Cutler, Representative-to-Congress; Charlotte Miller, Secretary; Sandy Platts, Representative-to-Congress; Rita Willis, Representative-to-Congress. **Standing:** Jack Thomas, President; Bob Mihalik, Treasurer; Dick Strojan, Vice-President.

Junior Elementary

Front Row, left to right: Linda Durinzi, Rita Remish, Helen Grados, Frances Zampan, Donna Schmitt, Frances Giannetti. **Second Row:** Betty Fedor, Marilee Ceccarelli, Lynne Johnson, Peggy Probst, Janet Bristor, Joanne Bungard, Shirley Sutherland, Rosalie Nocenti, Mona Jean Moore, Mary Louise Skeddle. **Third Row:** Beth Duke, Edith Kilroy, Etta Ebbert, Annie Lunnen, Janice Weaver, Rita Willis, Mary Sesler, Sandy Booher, Judy Coleman, Jeanne Schaffer, Martha Gouger. **Back Row:** Robert Swanson, Lewis Caton, Dale Osborne.

Front Row, left to right: Marlene McKay, Lois Bailey, Kay Reitz, Betty Van Voorhis, Marlene Hamilton, Janet Beck, Glenda Stanley, Nancy Stafford, Joan Paul. **Second Row:** Gwen Zoretic, Lucia DeRocco, Elaine Kanitra, Carole Kreinbrook, Elaine Campbell, Drauga Cseko, Mary Ann Dimperio, Emma Lee Chew, Loretta Wilson. **Third Row:** Joseph Bayto, Madge George, Alicia Laughead, Joanna Kruppa, Alice Barclay, Marlene Myden, Patti Maraney, Karen Soderholm. **Back Row:** Wesley Luckey, Joseph Franks, Dave Hillhouse.

Junior Secondary

Front Row, left to right: Jackie Sich, Nancy Hurst, Judith Lebowitz, Mary Ruth Rozzi, Charlotte Miller, Patty Mele, Lucille Musial, Janet Keith. **Second Row:** Anthony Frameli, Jack Thomas, Jim Sacriponte, Jim Farrell, Frank Norman, Richard Bernardo, Bernie Micozzi. **Third Row:** Karl Wendelin, Robert Luxner, Dick Strojan, Dennis Kuremsky, Alex Bezjak, Arthur Jefferies, Jim Ilko, Howard Roberts. **Back Row:** Harlok Huber, John Ciarrocchi, Andrew Zahratka, Gary Davis, Bob Mihallik, Lou DiFabio, Don Franks, Richard Jeney, Edward Ursinyi.

Experimenting in Biology Class

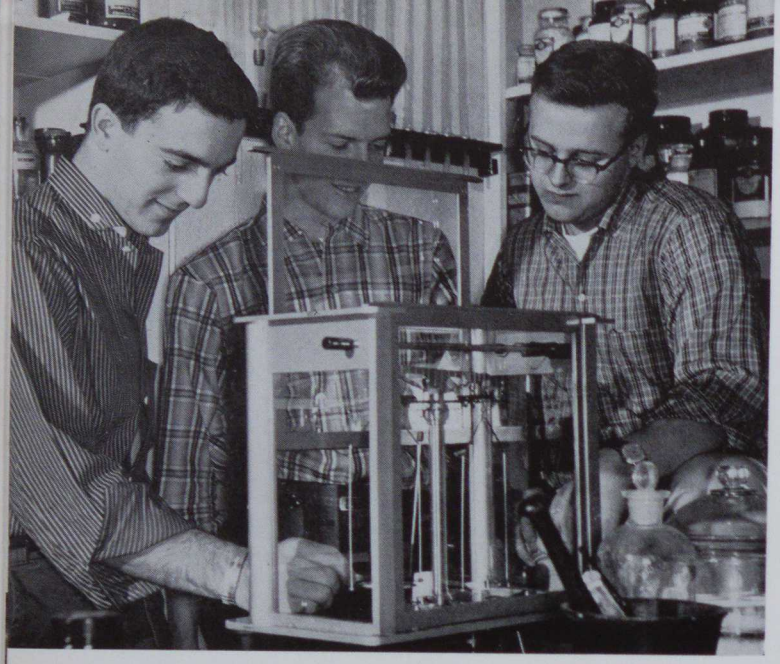

Future Chemists at Work

Junior Secondary

Front Row, left to right: Jim Deiley, Audrey Leitzell, Barbara McCorkle, Wilma Richardson, Mary Sweda, Sandy Platts, Elaine Cutler, Georgianne Smith, William Price. **Second Row:** William Mizerak, George Kupets, Richard Miller, William Morris, Andy Bryner, Chuck Quinn, Alan Beall, Bob Ondulick. **Third Row:** Robert Beno, Tom Patterson, Bob Bailing, Conrad Buchak, Michael Twardy, Adam Vlanich, Dick Webb, John Greenlee, Clarence Loftstead, John Horates. **Back Row:** John Trivonovich, George Stoicovy, John Hooper, Curtis Calamari, John Scarvel, Andy Machusko, Edmund Zaharewicz, Kenny Roberts, Terry Livingston, Tom Anderson, Roger Hotz.

Working in Advanced Woodworking Shop

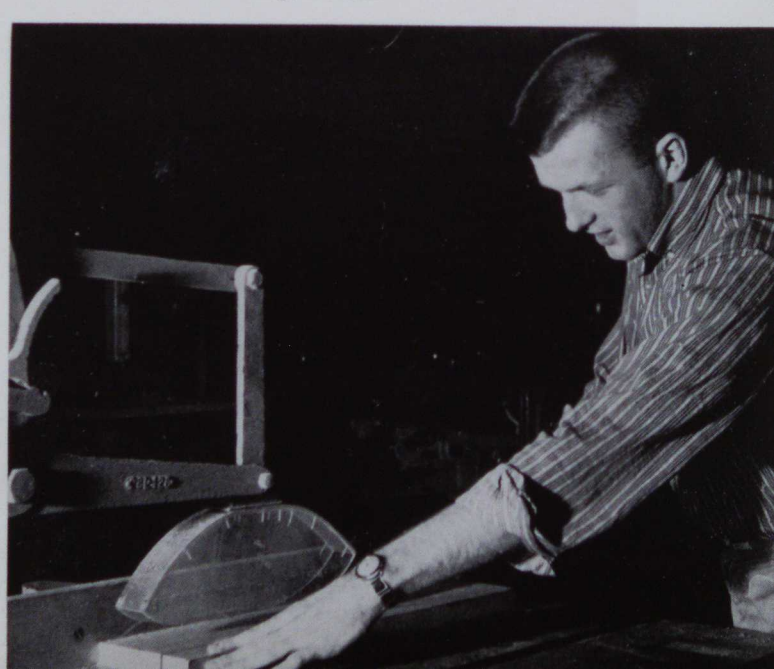

Junior Industrial Arts

Front Row: Bernard Koslosky, Michael Blazosky, Paul Zedack, Jay Helsel, Don Slagle, Richard Matovich. **Second Row:** Grant McDonald, Lew Jacobstein, Bernard Kensky, Dave Sheppard, Frank Ptak, Scott Winder, James Pudlo. **Back Row:** Wayne Hyre, Bob Kucher, Harold Fuge, Ronald Kallenborn, Ronald Kasper, Charles Close, Bob Bortner.

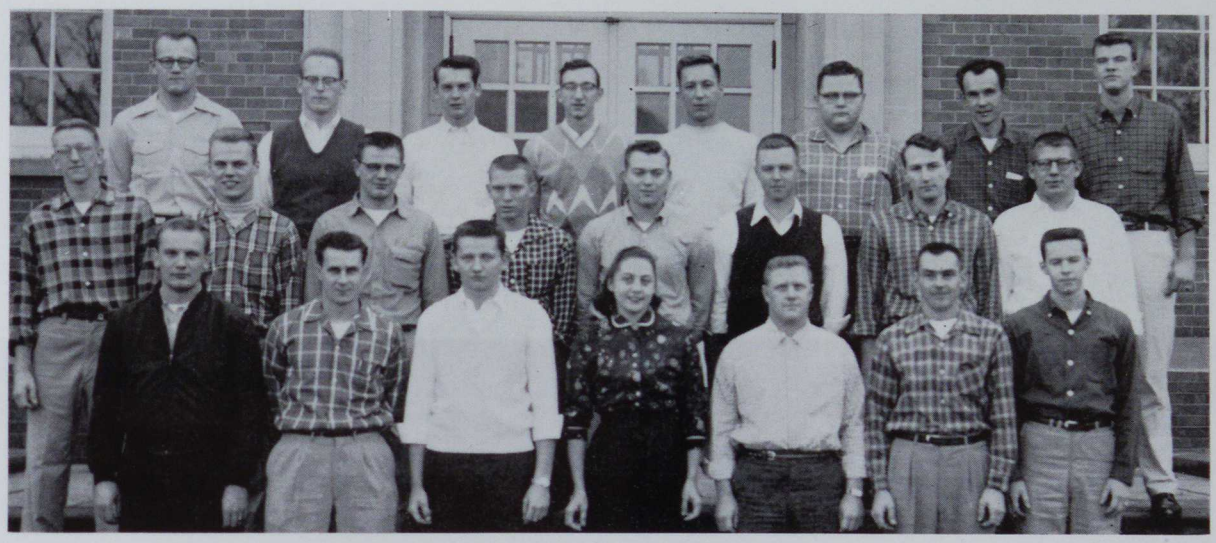

Front Row: Ed Scheiber, John Straub, Dan Kraft, Muriel Bohn, Carl Andresky, Hohn Karas, Ronald Brougher. **Second Row:** Anthony Moravec, Bob Laird, Ronald Wenslow, James Gibbs, Blaine Baker, Roy Shaffer, David Rubbo, John Tedorski. **Back Row:** Mike Danko, Len McCauley, John Bickerton, Edward Pykosh, John Wilson, William Whipple, Charles Bavin, Joseph Price.

Advanced Graphic Arts Shop

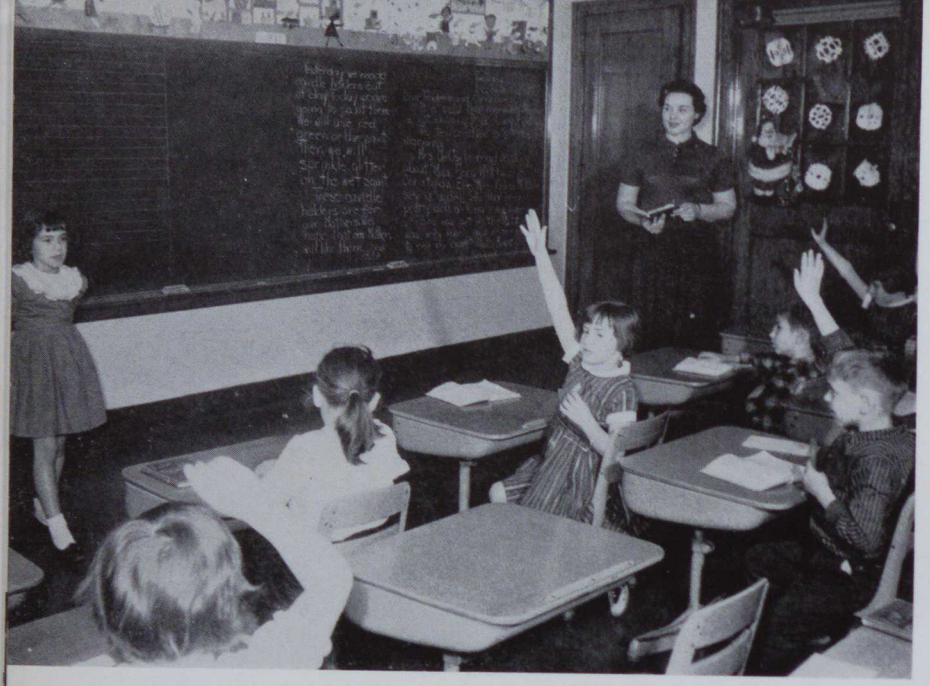

Competition in Spelling Class

Student Teaching

Each semester a corps of students, who have qualified for student teaching, are sent out to the public schools of the surrounding territory to receive some actual experience in teaching. The students are placed in the schools according to the field of education in which they have majored. These are Elementary, Secondary, or Industrial Arts. The college requires each student to complete one semester's work of student teaching in the public school to be eligible for graduation. Along with receiving much valuable instruction the student teacher has a most enjoyable and profitable experience.

Elementary

Working in Art Class

A Tough Assignment

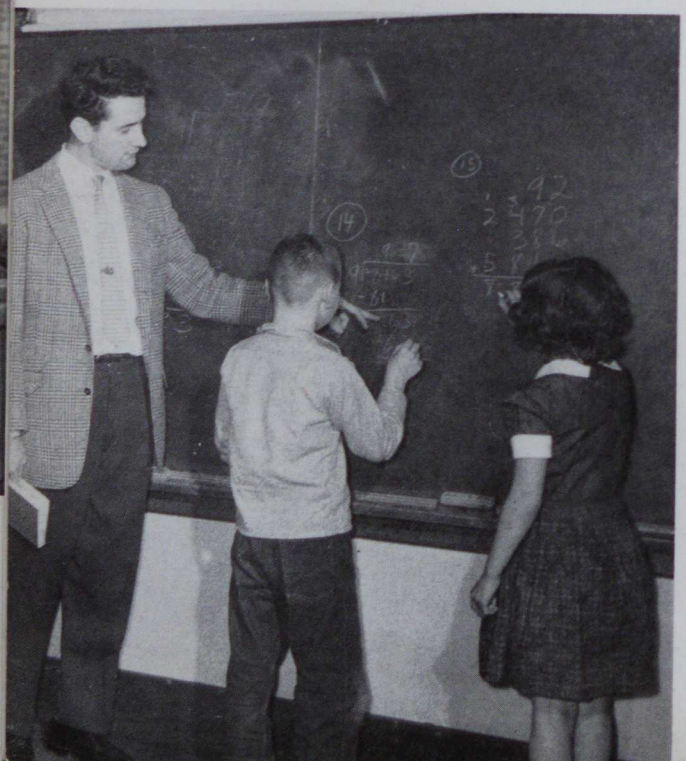

Secondary

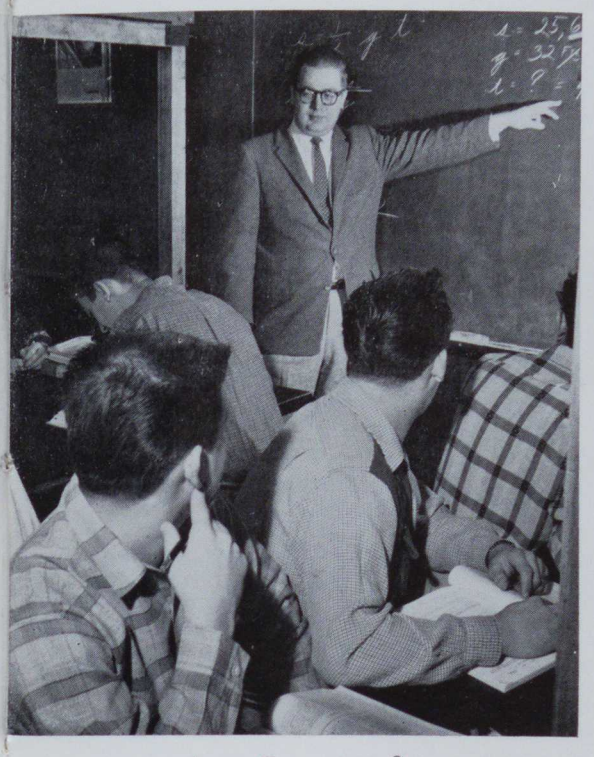

Any Questions?

A Lesson In History

Student Teaching

Industrial Arts

A Messy Job In Woodworking

A Delicate Task In The Foundry

Seniors

Officers

President ..... Ron Novack
Vice-President ..... Dick Krotzer
Secretary ..... Dorothy Paulochick
Treasurer ..... Ron Remy
Representatives to
Congress ..... Dena Morris
Phyllis Bodnar
Mary Pushkar
Shirley Turney

Front Row, left to right: Dorothy Paulochick, Phyllis Bodnar, Mary Pushkar, Dena Morris. **Back Row:** Dick Krotzer, Ron Remy, Ron Novack.

Glenn Adams

Industrial Arts
Karns City High School

James Adams

Industrial Arts
Blacklick Township
High School

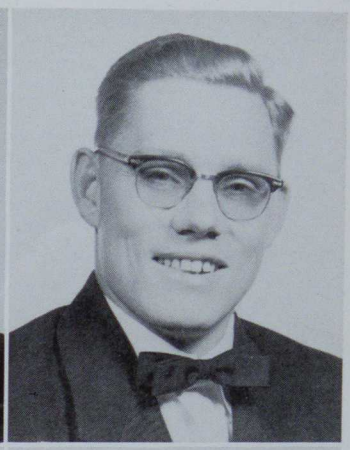

William Alexander

Secondary
W. Bethlehem High School

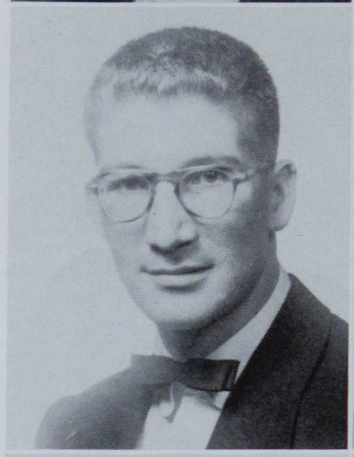

Harold Ames

Industrial Arts
Bentleyville High School

Charles Anderson

Industrial Arts
Avonworth High School

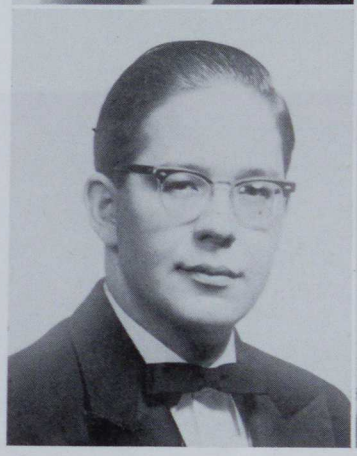

Clarence Anderson

Industrial Arts
W. Deer Township
High School

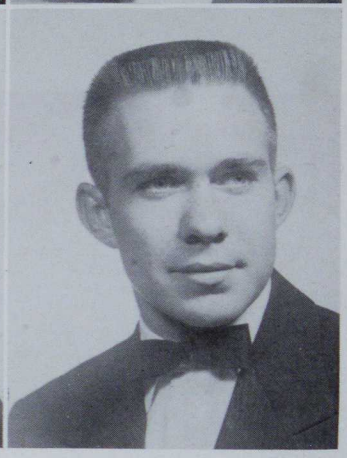

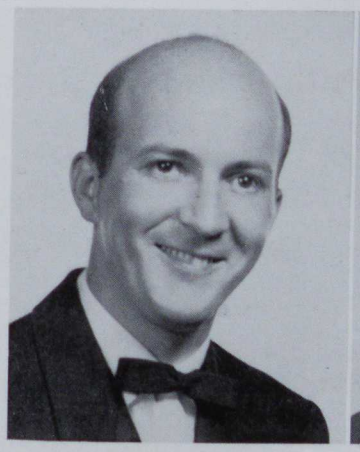

Dave Anderson

Industrial Arts
Pittsburgh High School

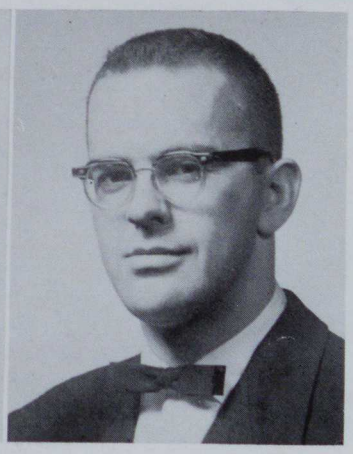

Merle Barger

Industrial Arts
Ford City High School

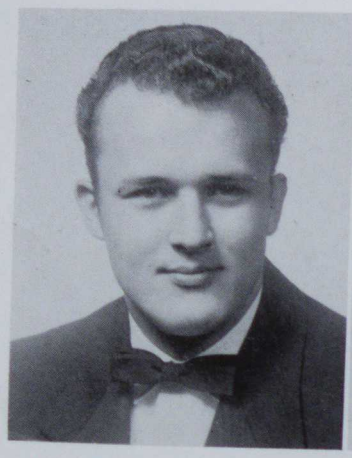

John Beck

Industrial Arts
Monessen High School

Ruth Beck

Elementary
Somerset High School

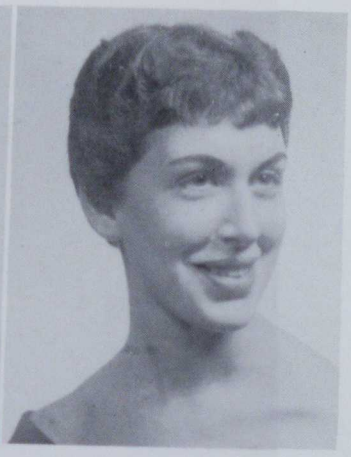

Sylvia Bellora

Elementary
Monessen High School

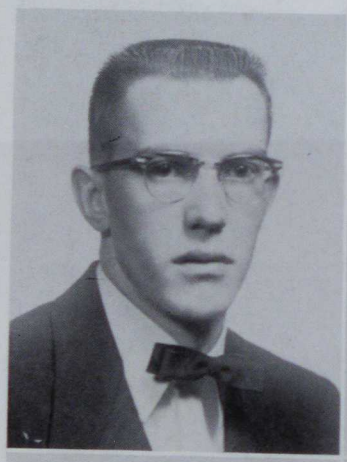

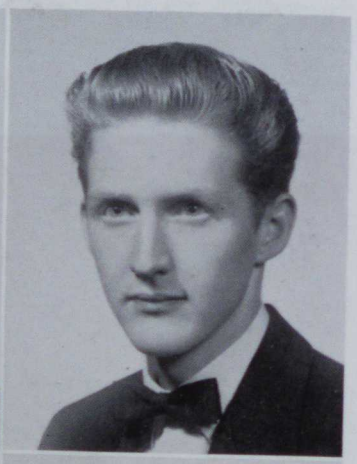

Alan Bickel

Industrial Arts
Parker High School

Frank Blankenbuehler

Secondary
Monongahela High School

Phyllis Bodnar

Secondary
Bethlehem Joint
High School

Muriel Bohn

Industrial Arts
California High School

Mary Bradley

Elementary
McKeesport High School

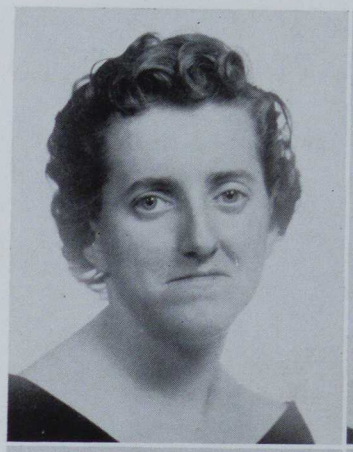

Joanne Brewer

Secondary
Brownsville High School

James Brown

Secondary
Trinity High School

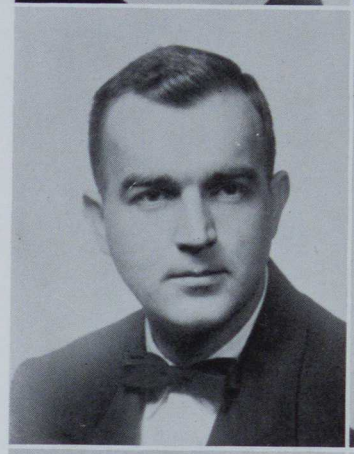

Patricia Buchta

Secondary
Charleroi High School

Dolores Busch

Elementary
Monessen High School

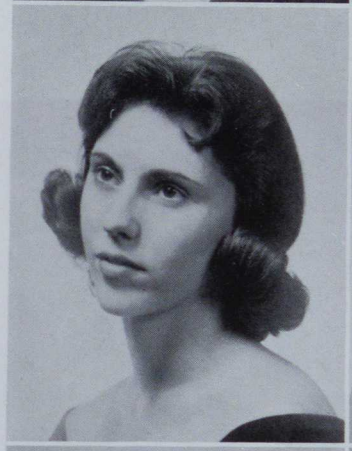

Thomas Carter

Industrial Arts
Coughlin High School

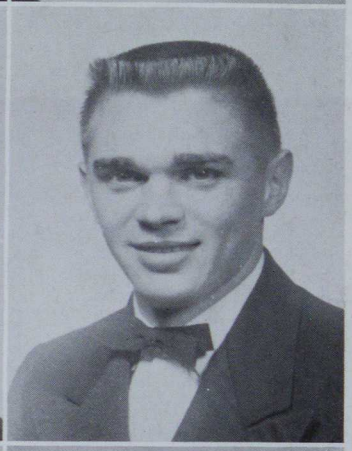

John Celani

Secondary
Mapletown High School

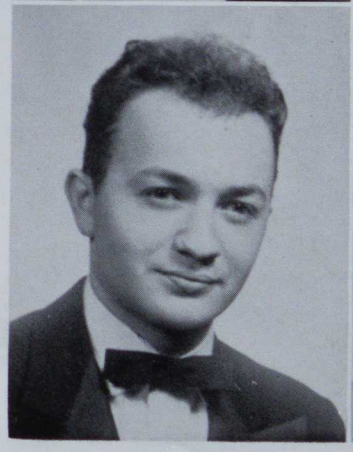

Drauga Cseko

Elementary
Brownsville High School

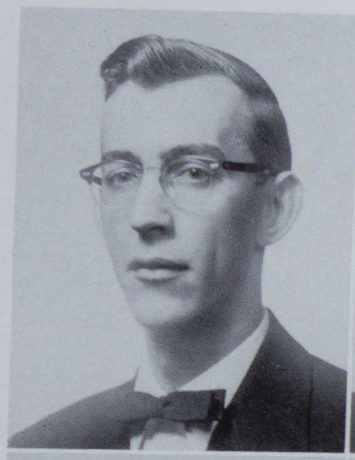

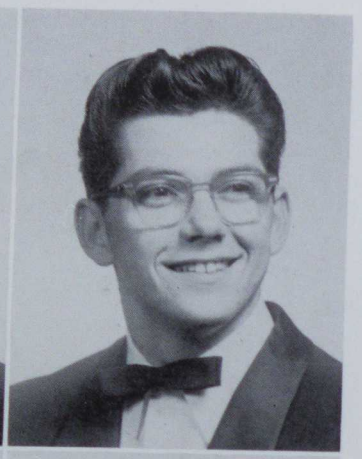

Clarence Chirdon

Industrial Arts
Ebensburg-Cambria
High School

Thomas Cimoric

Industrial Arts
Farrell High School

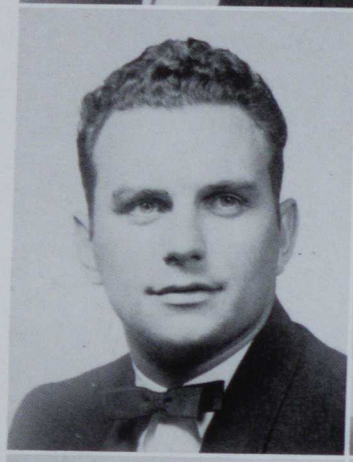

John Clark

Secondary
Charleroi High School

Anthony Cottone

Industrial Arts
Clairton High School

Mary Crayton

Elementary
Uniontown High School

James DeBolt

Industrial Arts
Connellsville High School

Loretta Delbarre

Secondary
California High School

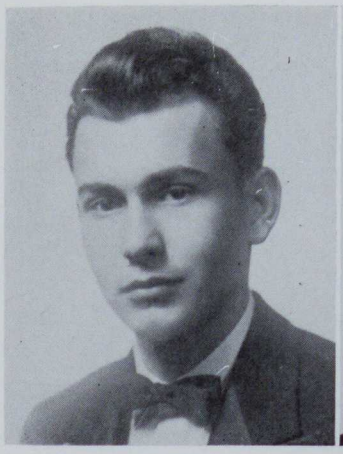

Gary DeMarchi

Secondary
Penn Township
High School

Mary Ann Dimperio

Elementary
Brownsville High School

Donald DiNardo

Secondary
Ellsworth High School

Alice Dukich

Secondary
McKeesport High School

Janet Duncan

Elementary
Ambridge High School

Miles Everard

Industrial Arts
Allegheny Vocational
High School

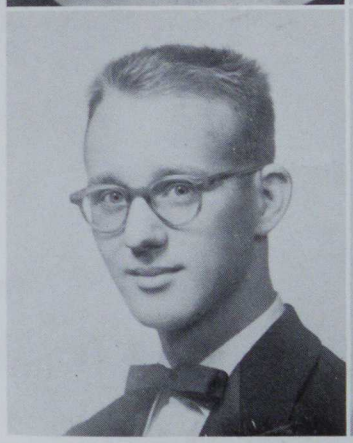

Mary Everett

Elementary
St. Raphaels High School

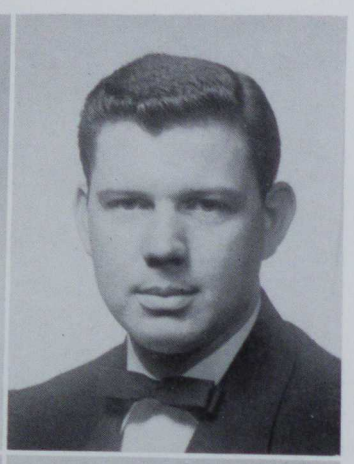

Ronald Fairman

Industrial Arts
Indiana High School

Keith Flynn

Secondary
California High School

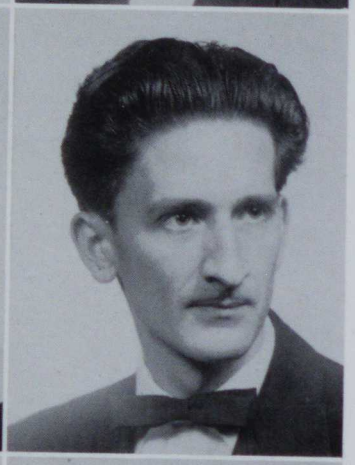

Janet Gabrik

Elementary
California High School

James Geletei

Industrial Arts
Brownsville High School

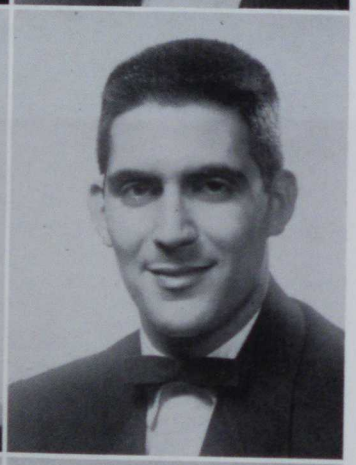

Carolyn Ghrist

Secondary
Claysville High School

Joseph Giamalva

Secondary
Charleroi High School

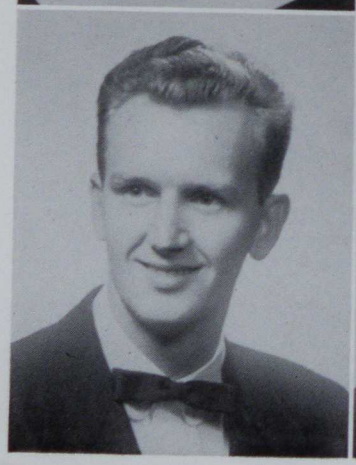

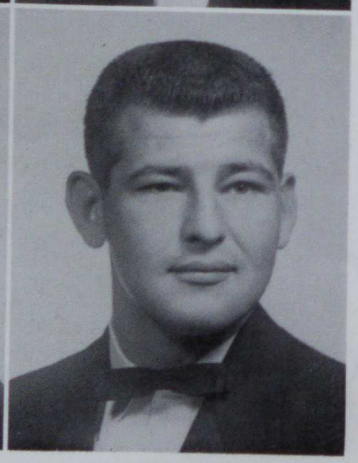

Joseph Gowern

Industrial Arts
Canonsburg High School

Jack Gray

Industrial Arts
New Castle High School

Helen Hagan

Elementary
Morgantown High School

Rodger Hammond

Industrial Arts
Westmont
Upper High School

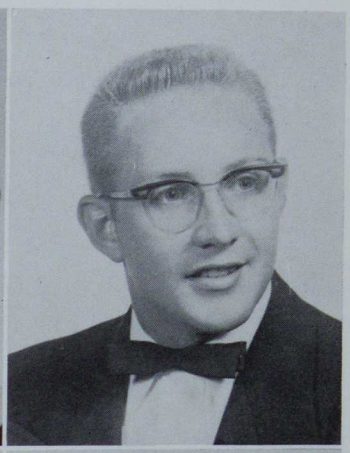

Walter Hankey

Industrial Arts
Union Joint High School

Esther Heckler

Elementary
California High School

James Hedman

Industrial Arts
Sheffield High School

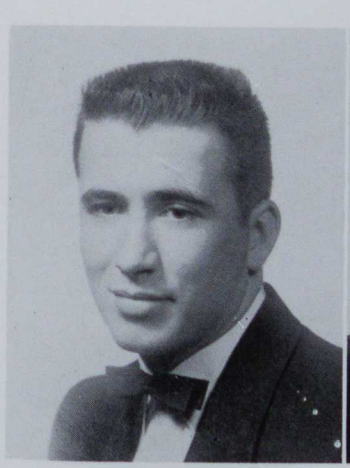

Paul Harenski

Secondary
Sewickley High School

Neddie Hollis

Secondary
New Kensington
High School

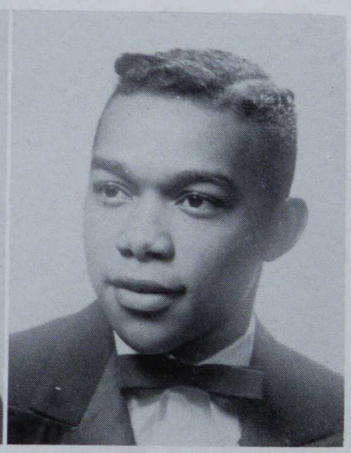

Joanne Huber

Elementary
Donora High School

Cosmo Inserra

Secondary
California High School

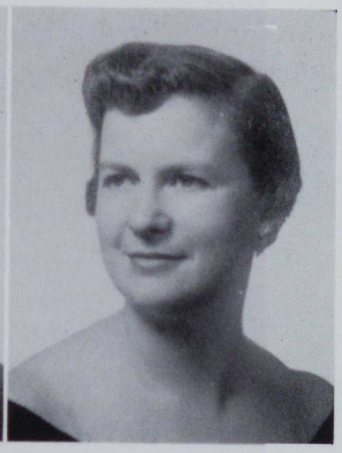

Claire Jameson

Elementary
Brownsville High School

Robert Joczik

Secondary
Uniontown High School

Helen Joseph

Elementary
Brownsville High School

Bruce Junker

Industrial Arts
California High School

Edward Kallok

Industrial Arts
Donora High School

Terence Keegan

Industrial Arts
West Newton High School

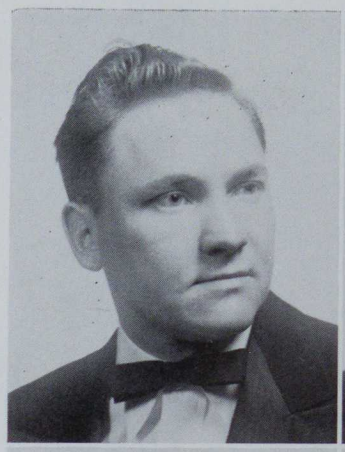

Roger Keightley

Industrial Arts
Dunbar Township
High School

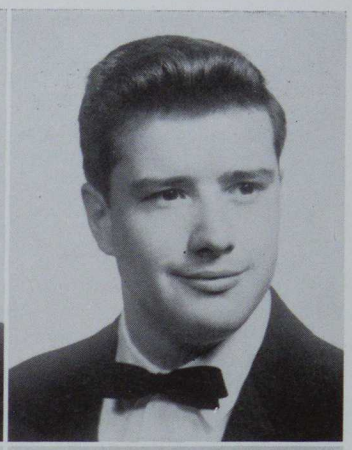

Fred Kinnick

Industrial Arts
Brownsville High School

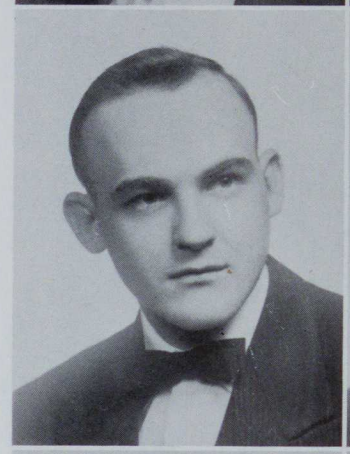

Raymond Kloock

Secondary
All Saints High School

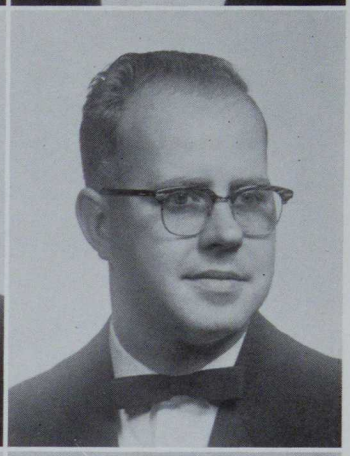

Albert Komacek

Industrial Arts
Brownsville High School

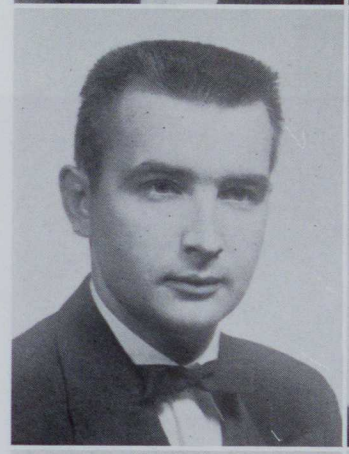

Sarah Kornick

Secondary
Bethlehem Joint
High School

Bernard Koslosky

Industrial Arts
S. Huntingdon High School

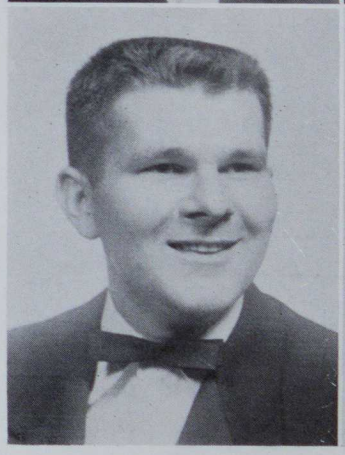

Helen Kostich

Secondary
Charleroi High School

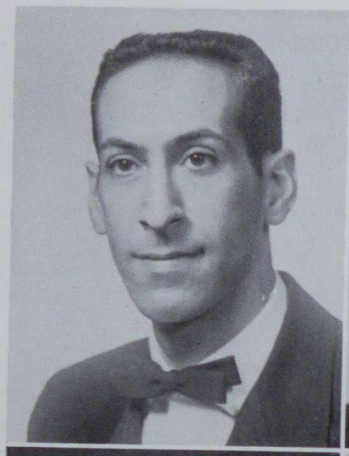

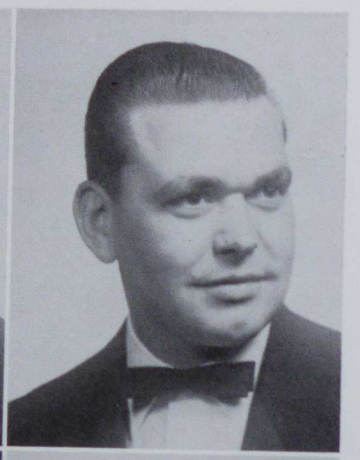

Michael Koury

Secondary
Uniontown High School

Bernard Koval

Industrial Arts
Connellsville High School

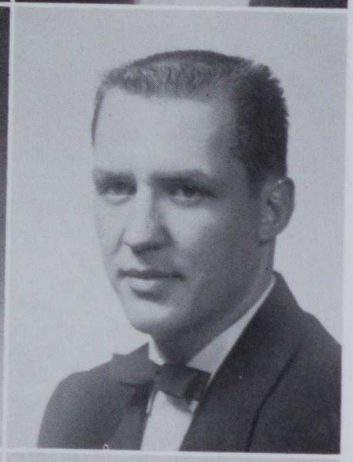

Martha Kridle

Elementary
Mapleton High School

Richard Krotzer

Industrial Arts
Peabody High School

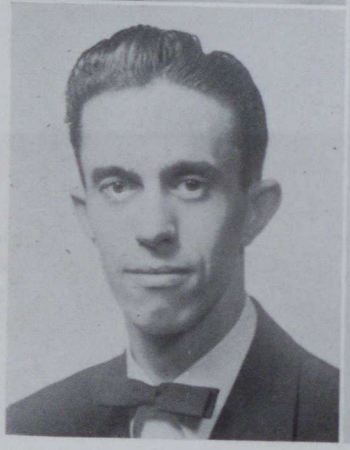

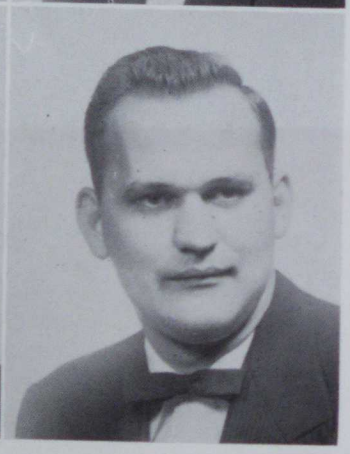

Frank Krupa

Industrial Arts
Johnstown High School

Daniel Kubitsky

Secondary
Uniontown High School

Lewis Labin

Secondary
Brownsville High School

Robert Lavely

Industrial Arts
Johnstown Central
High School

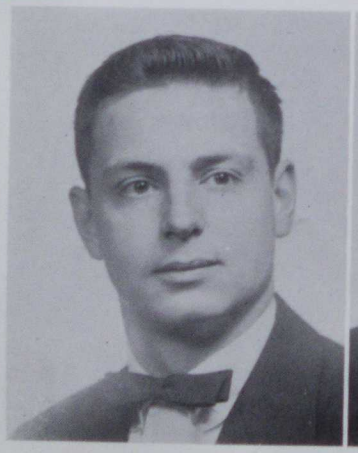

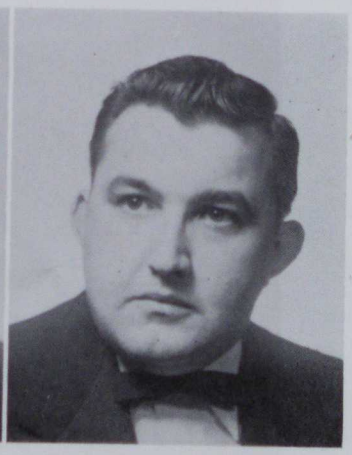

Carol Leonard

Secondary
California High School

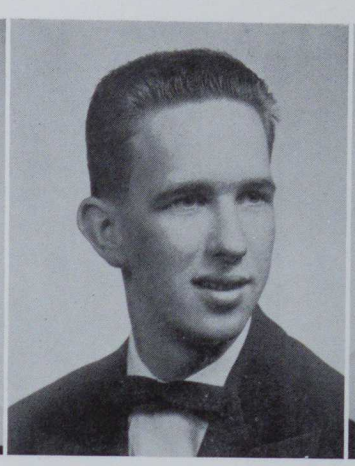

Eugene Leonard

Industrial Arts
Farrell High School

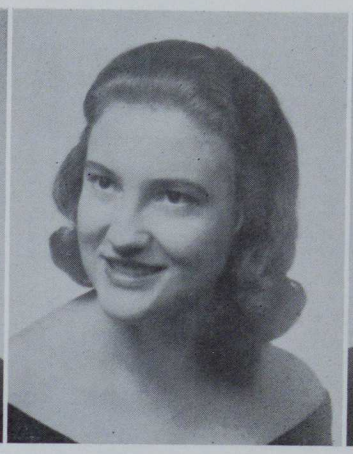

Elaine Litvak

Elementary
S. Fayette High School

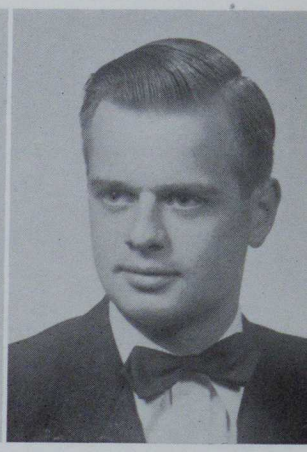

Richard Long

Industrial Arts
Shaler High School

Janet Lukey

Secondary
German Township
High School

Nancy McCallum

Elementary
California High School

Patricia McClellan

Elementary
Bethlehem High School

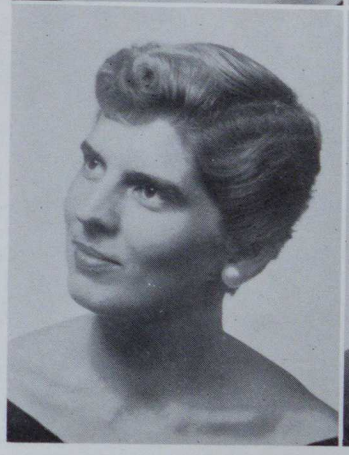

Marlin McClintock

Industrial Arts
Shanksville-Stonycreek
High School

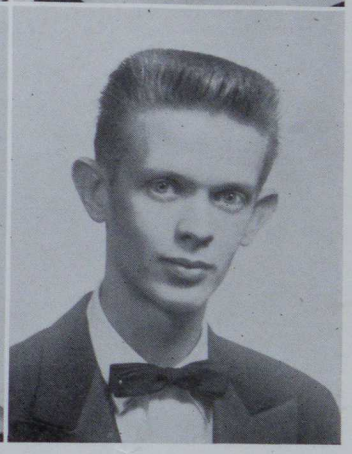

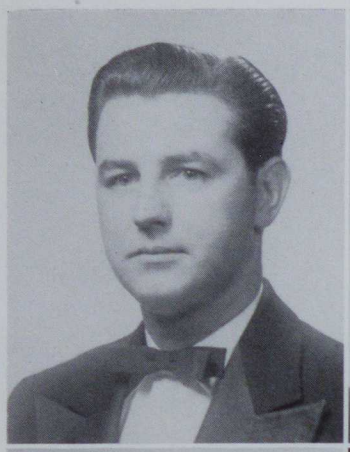

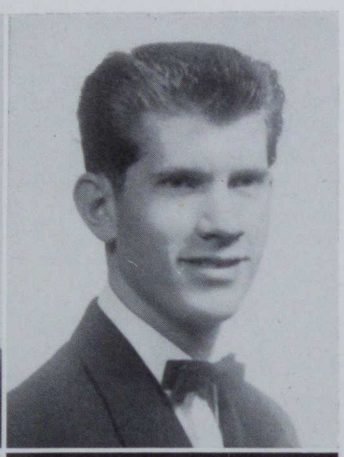

Ronald McGowan

Industrial Arts
Ebensburg High School

John McLaine

Industrial Arts
Clarion High School

Mary McWreath

Elementary
Trinity High School

Donna Mandarino

Elementary
Monessen High School

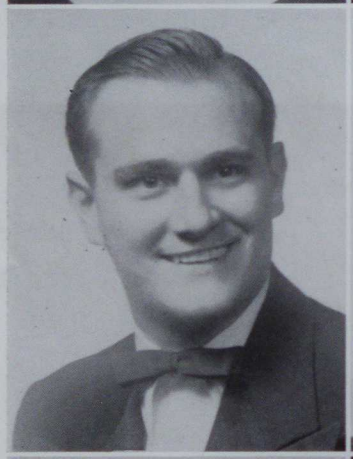

James Maple

Secondary
California High School

Mary Martin

Secondary
Midway High School

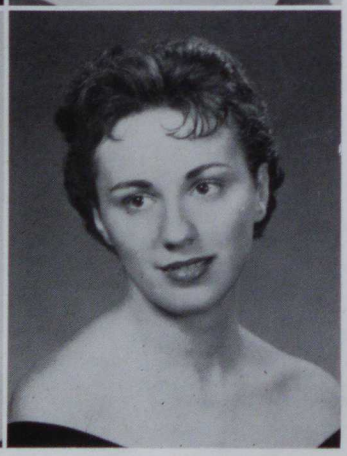

Mildred Maruschak

Elementary
California High School

Connie Maxon

Secondary
Uniontown High School

James Mendola

Secondary
Monongahela High School

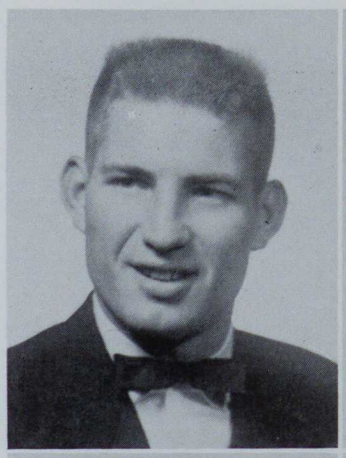

Nancy Metcalf

Elementary
West Allegheny
High School

Gene Mori

Industrial Arts
West Newton High School

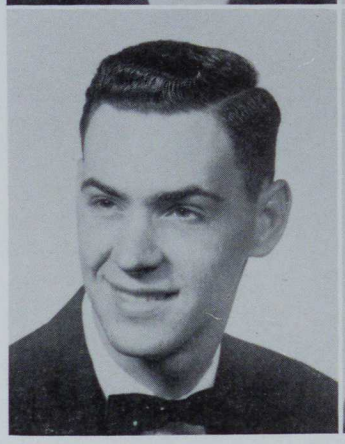

Dena Morris

Secondary
Waynesburg High School

Robert Murphy

Secondary
Charleroi High School

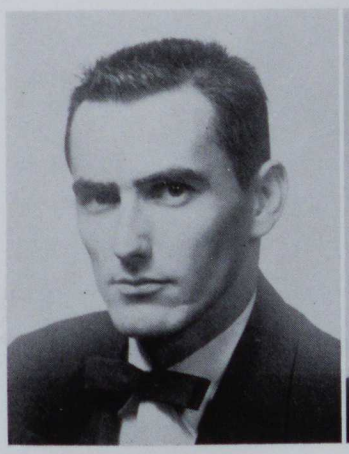

Allan Myers

Industrial Arts
Radnor High School

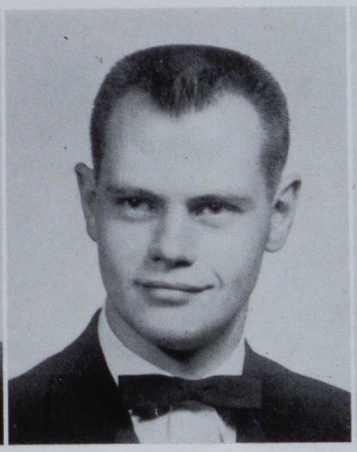

Harry Myrga

Elementary
Monessen
High School

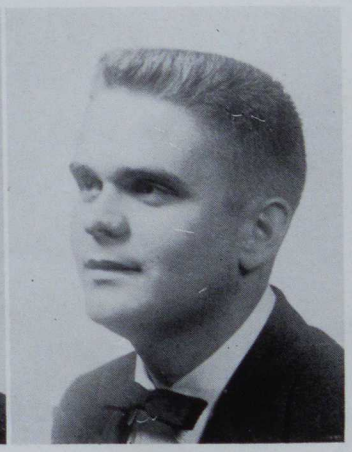

Patricia Nandor

Elementary
Charleroi High School

Janet Nizinski

Elementary
Charleroi High School

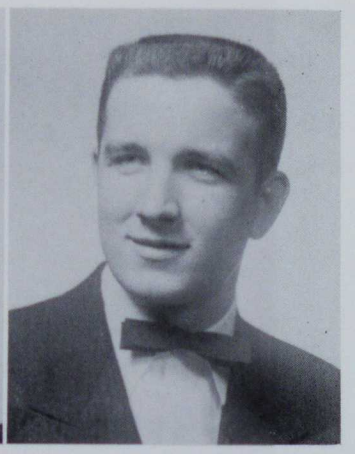

Robert Noble

Industrial Arts
Freeport High School

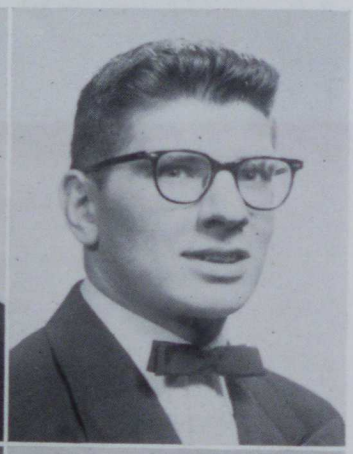

William North

Industrial Arts
Apollo High School

Ronald Novak

Secondary
California High School

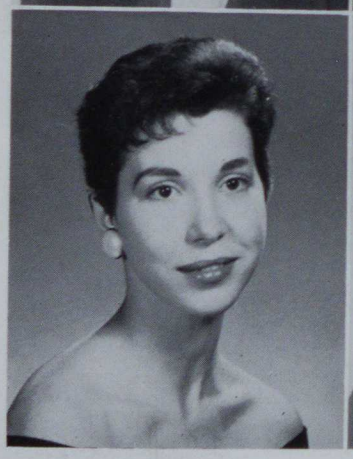

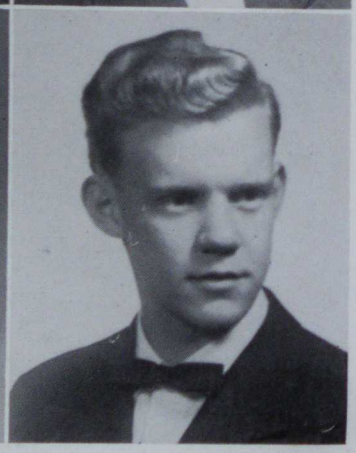

Lena Nucetelli

Elementary
Ellsworth High School

William Parnell

Secondary
Monongahela High School

Elizabeth Pashkevich

Secondary
Canonsburg High School

William Patten

Industrial Arts
Albion High School

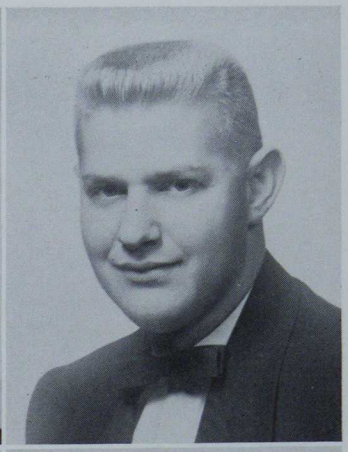

James Paul

Industrial Arts
Colestock High School

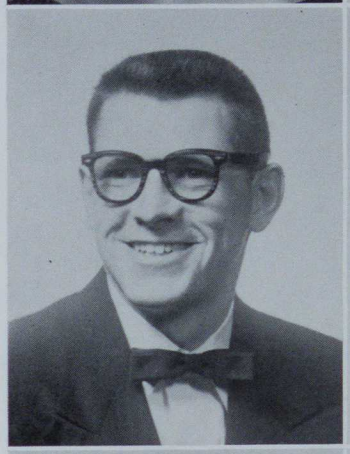

Dorothy Paulochik

Secondary
Winber High School

John Pero

Industrial Arts
Meadville High School

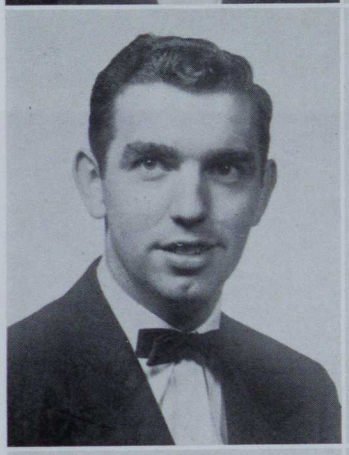

Roddy Popovich

Secondary
Republic High School

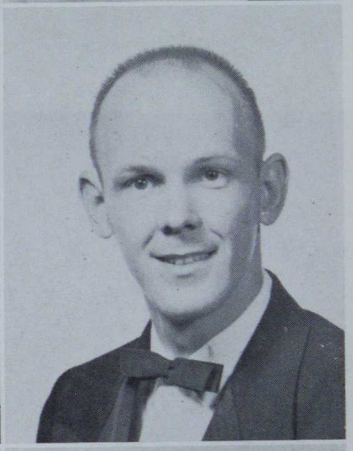

Don Powell

Secondary
California High School

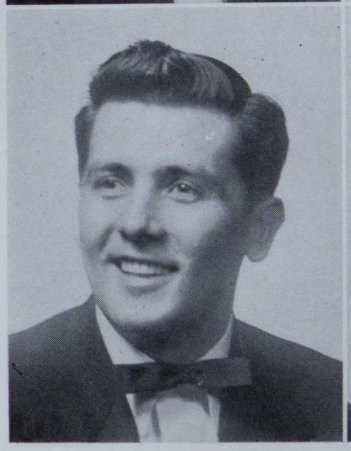

Lorraine Prati

Elementary
Brownsville High School

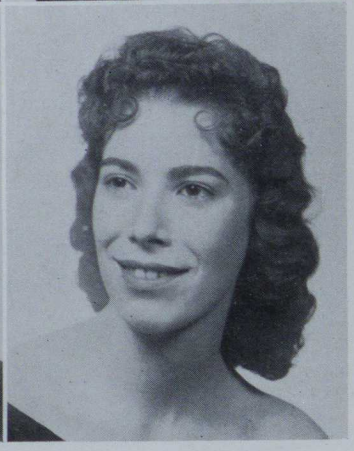

Jacqueline Price

Elementary
Charleroi High School

Mary Puskar

Elementary
Aspinwall High School

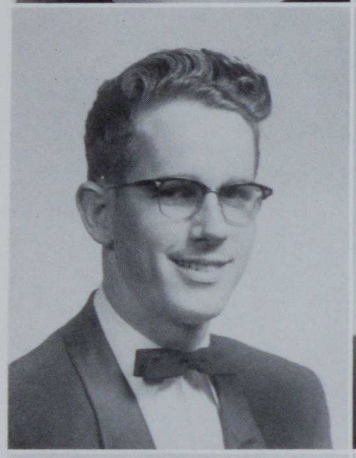

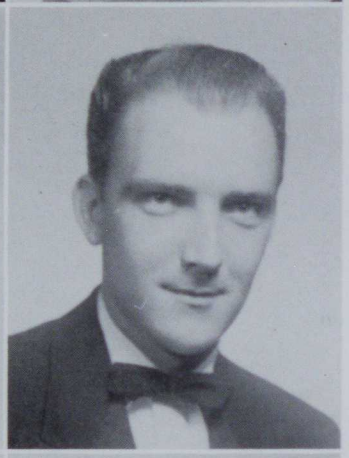

Paul Querry

Industrial Arts
Robertsdale High School

Frederick Randolph

Industrial Arts
Indiana High School

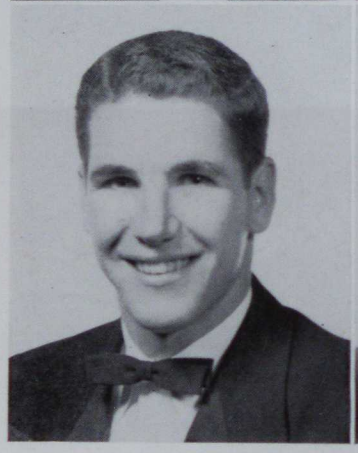

Patrick Reilly

Industrial Arts
Gallitzin High School

Ronald Remy

Secondary
California High School

George Richmond

Industrial Arts
Conneautville High School

Glen Rimbey

Industrial Arts
Crafton High School

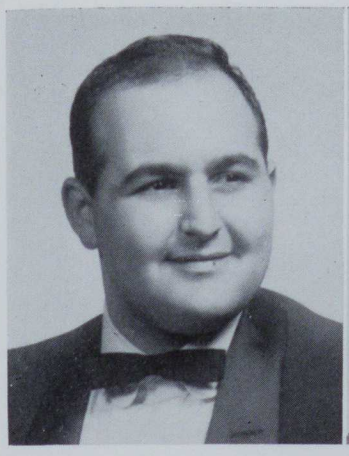

Vincent Rizzo

Industrial Arts
West View High School

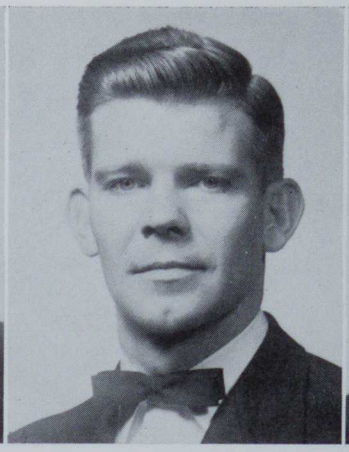

Burnett Roberts

Industrial Arts
Charleroi High School

James Rosendale

Industrial Arts
Immaculate Conception
High School

Harriet Ruoff

Elementary
Point Marion High School

Kenneth Sacharow

Secondary
Monessen High School

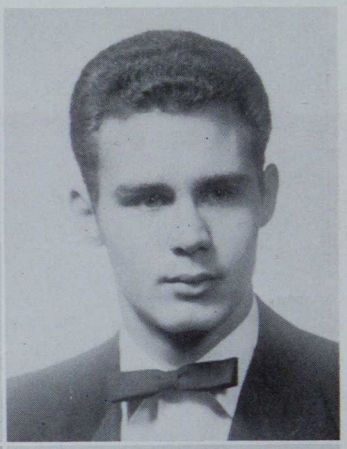

Thomas Salopek

Industrial Arts
Penn Township
High School

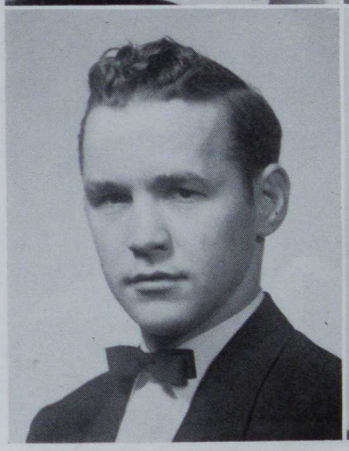

Betty Sampey

Elementary
Georges Township
High School

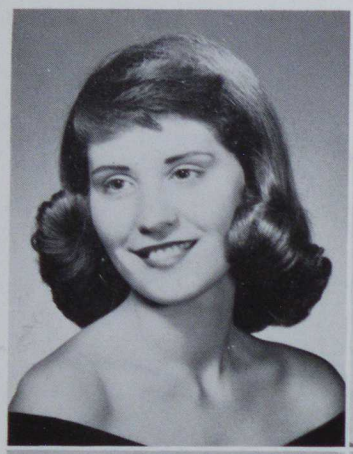

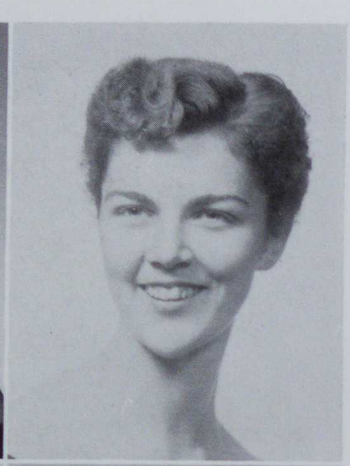

Doris Sanders

Elementary
Monongahela High School

Karen Schiffbauer

Elementary
North Union High School

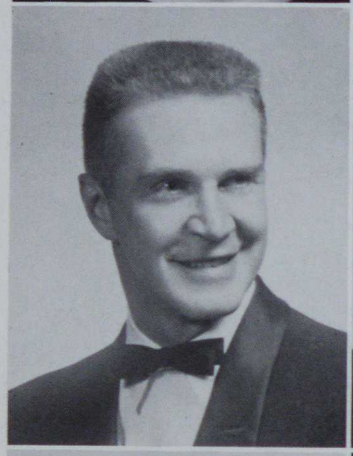

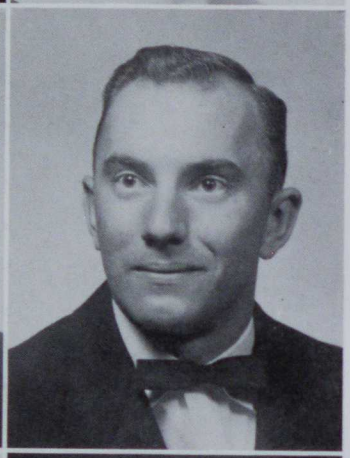

Gordon Schuckers

Elementary
Reynoldsville High School

William Schuman

Secondary
East Bethlehem
High School

Gail Seneff

Elementary
Sewickley High School

Nancy Sethman

Elementary
Bellmar High School

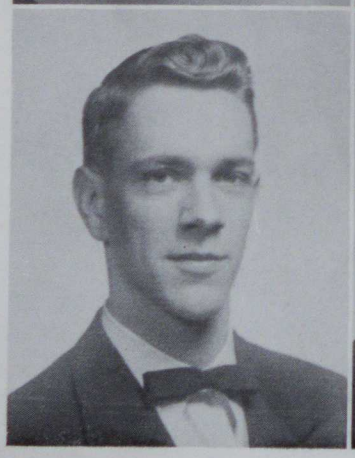

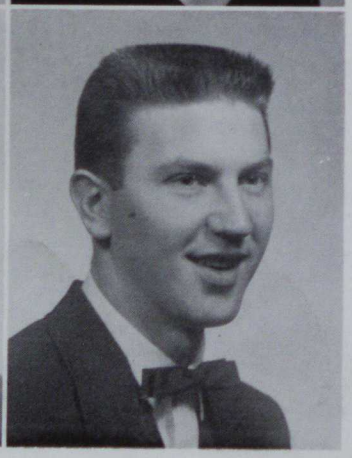

Joseph Serwinski

Industrial Arts
Scottdale High School

George Shargots

Secondary
West Bethlehem
High School

Joan Shillings

Elementary
Brownsville High School

Curtis Shore

Industrial Arts
Beccaria Township
High School

Beverly Schultz

Elementary
Peters Township
High School

Donna Schultz

Elementary
Charleroi High School

Florence Simpson

Elementary
Washington High School

Cynthia Sihosky

Elementary
California High School

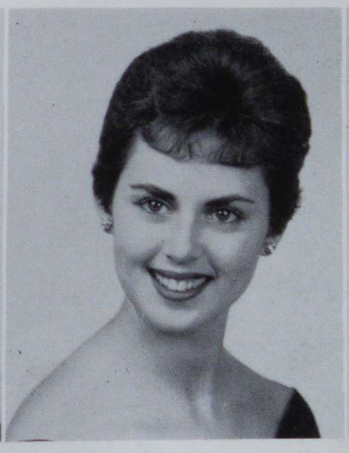

John Sloan

Industrial Arts
East Bethlehem
High School

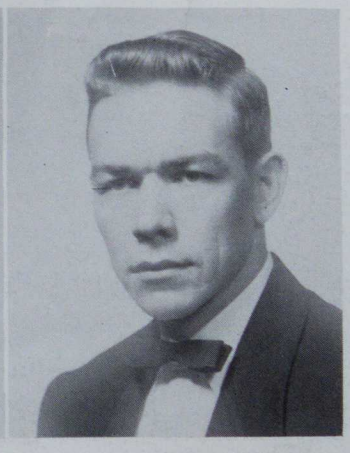

Dolores Smerigan

Elementary
Clairton High School

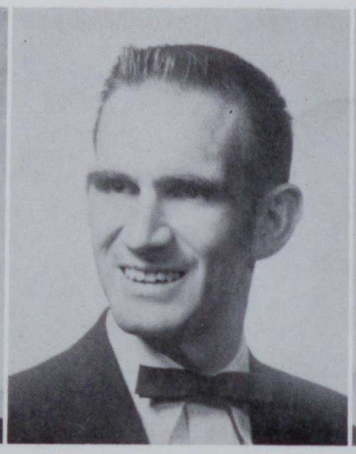

Richard Smiley

Secondary
Centerville High School

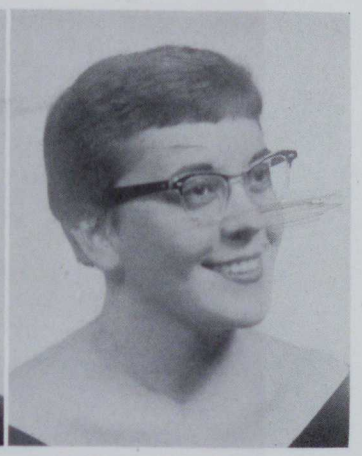

Martha Spernak

Secondary
Monongahela High School

Susan Spragg

Elementary
Washington High School

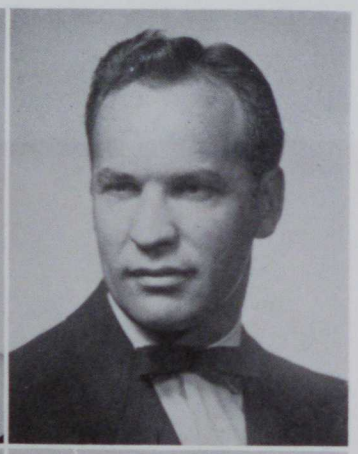

Albert Stay

Secondary
East Bethlehem
High School

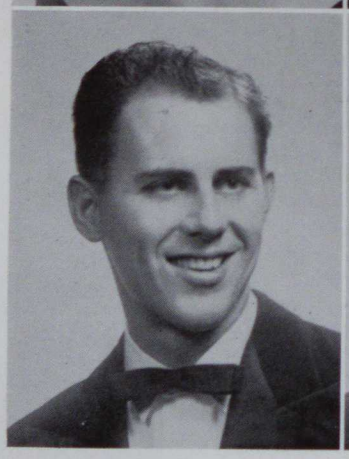

John Stefanick

Industrial Arts
Ebensburg-Cambria
High School

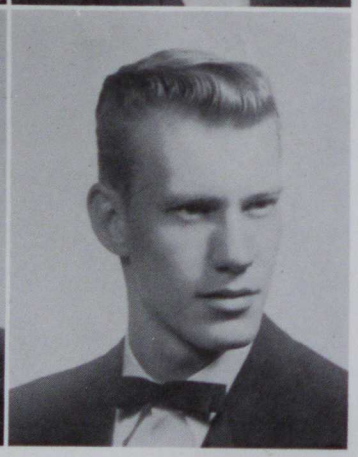

David Stiles

Industrial Arts
Brownsville High School

Donald Stoicovy

Secondary
Chief Logan High School

Walter Strycula

Secondary
Brownsville High School

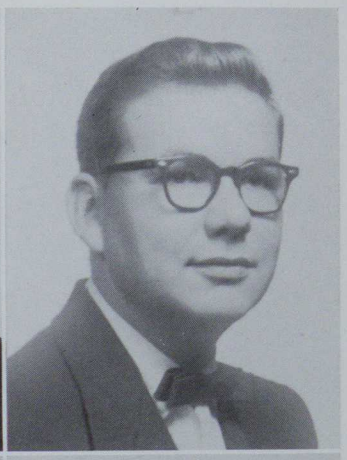

Gerald Taylor

Secondary
Charleroi High School

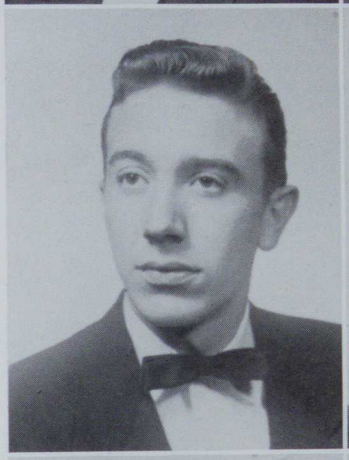

Elaine Telega

Secondary
Clairton High School

Kenstantin Timasherka

Industrial Arts
Springdale High School

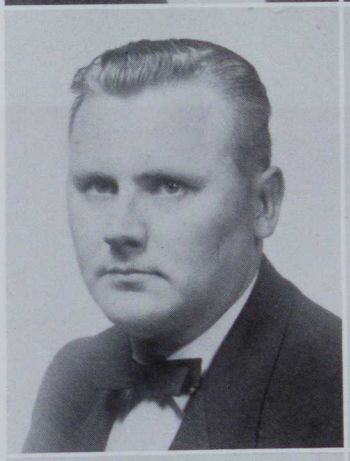

Charles Trenk

Secondary
Bellmar High School

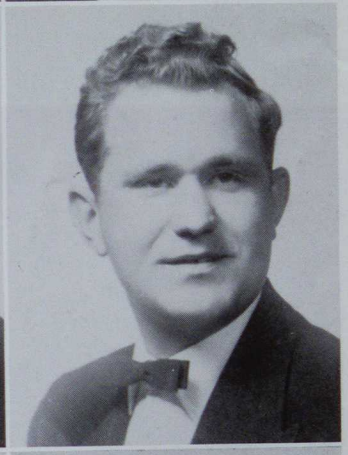

Alfred Troth

Industrial Arts
Monessen High School

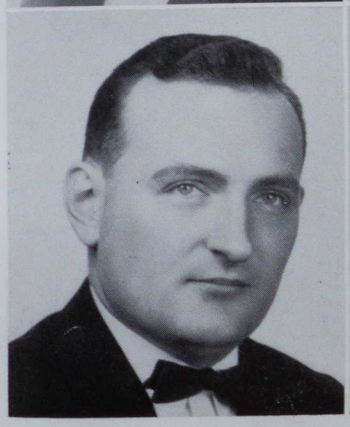

Shirley Turney

Elementary
Turkeyfoot High School

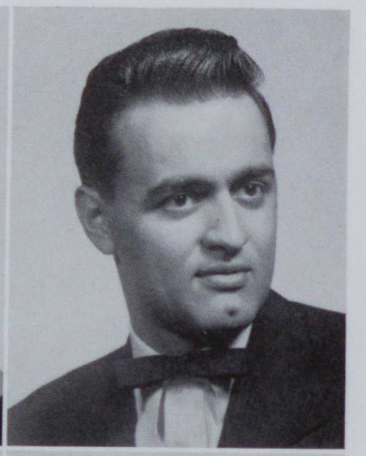

Nancy Underwood

Elementary
California High School

Constantine Vassilaros

Secondary
Schenley High School

Richard Vickroy

Industrial Arts
Westmont Upper-Yodder
High School

Jeanette Vohar

Elementary
California High School

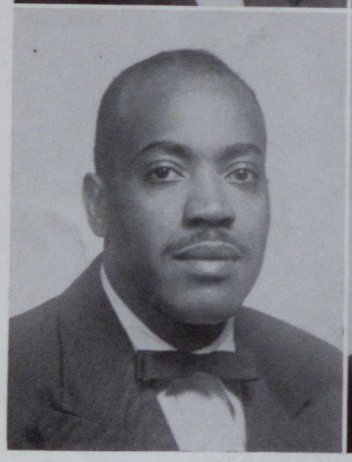

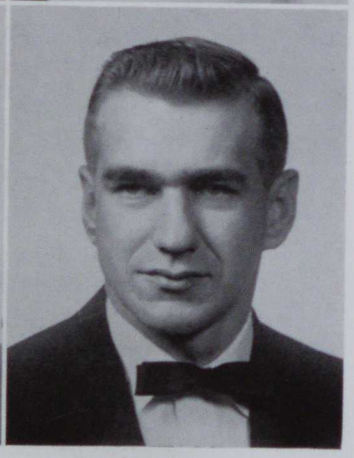

Isaac Wade

Secondary
Garnett High School

Carl Wilhelm

Industrial Arts
Somerset High School

Harold Wilson

Industrial Arts
Dale High School

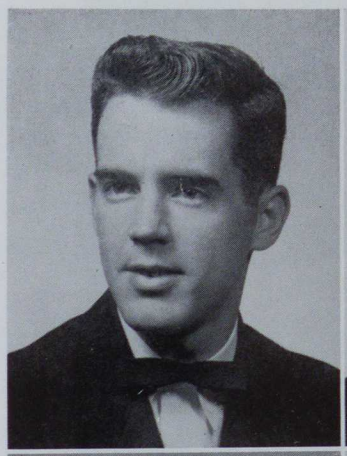

Walter Wohler

Industrial Arts
South Union High School

Judith Wolfe

Elementary
California High School

Frank Zezioro

Elementary
Uniontown High School

Joyce Zanardini

Elementary
California High School

Seniors Not Pictured

Thelma Atkins
Elementary
Brownsville High School

Ottis Baer
Secondary
Meyersdale High School

Helen Baird
Elementary
Roaring Spring High School

Elizabeth Barnes
Elementary
Jefferson High School

Stanley Baston
Industrial Arts
North Huntingdon High School

Joseph Batterby
Industrial Arts
Bethlehem Joint High School

Lelah Bauer
Elementary
Brownsville High School

Robert Baynes
Elementary
Sheffield High School

Allan Beall
Secondary
Rostraver High School

Marion Bishop
Elementary
Monongahela High School

James Bissell
Secondary
California High School

Joseph Bitonti
Elementary
Bellmar High School

Joann Blanset
Nurse
Mt. Pleasant High School

George Bonari
Industrial Arts
Monessen High School

Paul Boord
Secondary
Point Marion High School

James Boyle
Secondary
Redstone High School

Vivian Broadwater
Nurse
Charleroi High School

Harry Buell
Secondary
Clairton High School

Ruth Bullard
Elementary
Tridelphia High School

Helen Burns
Nurse
Redstone High School

Arnold Capellman
Industrial Arts
Tarentum High School

Louis Carlson
Nurse
Sewickley High School

James Carson
Secondary
California High School

Roland Chachick
Industrial Arts
California High School

George Churella
Industrial Arts
Patton High School

Donald Cochenour
Elementary
West Newton High School

Robert Cochenour
Secondary
Sewickley Township High School

Dominic Costa
Secondary
Bentleyville High School

Maxwell Creasy
Industrial Arts
Aspinwall High School

John Cumashot
Industrial Arts
Brownsville High School

Jack Curran
Secondary
Rostraver High School

Vincent Delduca
Secondary
West Newton High School

Blema Dickman
Elementary
McKeesport High School

Thomas Donaldson
Industrial Arts
Washington High School

Andrew Dulick
Industrial Arts
Ellsworth High School

Alice Elder
Elementary
Washington High School

Seniors Not Pictured

Edward Ercegovic
Secondary
Redstone High School

Violet Ermlich
School Nurse
East Pike High School

Johanna Farkas
School Nurse
Monessen High School

John Fecik
Industrial Arts
Farrell High School

Jack France
Secondary
Monongahela High School

Ellen Gabler
Elementary
Bethlehem Joint High School

Rudy Gietl
Industrial Arts
McKeesport Voc. High School

Dean Girts
Industrial Arts
Johnsonburg High School

Sally Girts
Secondary
Greensburg High School

Julius Girhiny
Industrial Arts
Rostraver High School

Anthony Glott
Industrial Arts
McKeesport High School

Patricia Gorman
Secondary
German Township High School

Charles Gray
Elementary
South Union High School

Neil Greiner
Industrial Arts
Dormont High School

Reid Grove
Secondary
Uniontown High School

Joseph Hahn
Industrial Arts
Donora High School

Eugene Hall
Secondary
Brownsville High School

Nancy Hall
Secondary
Turkeyfoot Joint High School

Donald Halter
Secondary
Wilmerding High School

Paul Harneski
Secondary
Sewickley Township High School

Dale Higinbetham
Elementary
Redstone High School

Robert Hodinko
Industrial Arts
Uniontown High School

James Hoffman
Secondary
Bellmar High School

Edward Hrutkay
Industrial Arts
Bentleyville High School

Thomas Hughes
Secondary
Watertown High School

Dorothy Humphreys
Elementary
Bethlehem Joint High School

Leonard Hunter
Industrial Arts
Uniontown High School

Morris Hyman
Industrial Arts
Peabody High School

Cornelius Jankosky
Industrial Arts
St. Joseph High School

Irene Jeney
Elementary
California High School

Joseph Kaleita
Industrial Arts
St. Vincent High School

Alvida Keene
Elementary
Shippensville High School

Gary Kennedy
Elementary
California High School

Edith Kilroy
Elementary
Brownsville High School

Frank Kirsopp
Industrial Arts
Mt. Lebanon High School

Michael Kourn
Secondary
Connellsville High School

Seniors Not Pictured

John Koval
Elementary
Duquesne High School

Frank Krupa
Industrial Arts
Johnstown High School

Dallas Lea
Secondary
Monessen High School

William Leehan
Industrial Arts
Albian High School

Joseph Lehasky
Industrial Arts
East Deer Frazer High School

David McAlpine
Secondary
Rostraver High School

Catherine McCune
Elementary
Monessen High School

Jack McCune
Secondary
Brownsville High School

Robert McCullough
Industrial Arts
Mt. Jackson High School

Wilda McNeil
Elementary
East Bethlehem High School

Jane Martin
Elementary
Mingo Junction High School

Charles Mayer
Industrial Arts
Duquesne High School

Edward Merti
Secondary
Masontown High School

Robert Mihaly
Industrial Arts
Connellsville High School

Stanley Milchovich
Secondary
Charleroi High School

Shirley Miller
Elementary
Shade Twp. High School

Harriet Moore
Elementary
Monongahela High School

Ronald Morgan
Industrial Arts
McKeesport High School

Ruth Morgan
Elementary
Mt. Pleasant High School

Thomas Moss
Secondary
Charleroi High School

Wilmer Mountwin
Secondary
Brownsville High School

Mary Murphy
Elementary
Cumberland Twp. High School

Leslie Nagg
Secondary
Brownsville High School

Charles Neighbor
Secondary
Dunbar Twp. High School

Theodore Oliver
Secondary
Bellmar High School

Charles Orlandi
Industrial Arts
Centerville High School

Richard Orlandi
Secondary
Centerville High School

Dale Osborne
Elementary
Sharpsville High School

Michael Panich
Secondary
Charleroi High School

Dominic Paluti
Secondary
Clairton High School

Michael Peckyno
Secondary
Monessen High School

Thomas Pecosh
Industrial Arts
Brownsville High School

Robert Perry
Secondary
Brownsville High School

Leonard Petrush
Industrial Arts
Monessen High School

Betty Potsklan
Secondary
Brownsville High School

Gordan Putt
Industrial Arts
Clymer High School

Robert Rebattini
Industrial Arts
Perry Twp. High School

Norman Reese
Secondary
Rostraver High School

Patrick Reilly
Industrial Arts
Gallitzin High School

Seniors Not Pictured

Mike Retus
Secondary
Bentleyville High School

Howard Richards
Secondary
Bentleyville High School

James Roberts
Secondary
Charleroi High School

William Rozzi
Elementary
Masontown High School

Carroll Rugh
Industrial Arts
Greensburg High School

Donald Sale
Industrial Arts
Marion High School

Velma Schrock
Elementary
Jenner Boswell High School

George Scott
Secondary
Charleroi High School

Louis Sepe
Secondary
Monongahela High School

Raymond Shaffer
Secondary
Rostraver High School

Kenneth Smitley
Secondary
Hurst High School

Howard Sokofoff
Industrial Arts
Bentleyville High School

John Sowden
Secondary
Charleroi High School

Larry Stetler
Industrial Arts
Snow Shoe High School

Charles Stetser
Secondary
Donora High School

Donald Stoicovy
Secondary
Burnham High School

Mercedes Suarez
Elementary
Donora High School

Andrew Suchko
Secondary
Sewickley High School

Oscar Tentler
Industrial Arts
California High School

Winifred Thomas
Elementary
Uniontown High School

Andrew Timko
Secondary
California High School

John Timney
Secondary
Stauton Mil Ac. High School

Donald Todaro
Secondary
Brownsville High School

Kenneth Tremba
Secondary
Jefferson High School

Thomas Turachak
Secondary
California High School

Alex Umshares
Industrial Arts
Washington High School

Christine Vilscek
Elementary
German Twp. High School

Jordan Vincentich
Secondary
Charleroi High School

John Waterman
Industrial Arts
Baldwin Township High School

Sara Weber
Elementary
East Washington High School

Sylvia Whiten
Elementary
Charleroi High School

Blanche Williams
Secondary
California High School

Donald Williams
Secondary
Rostraver High School

Ruth Williams
Nurse
Hurst High School

Iva Womer
Secondary
Forbes High School

Carol Wooton
Secondary
Trinity High School

Margot Zoppetti
Elementary
California High School

Robert Zoppetti
Secondary
California High School

OUR COL

LEGE

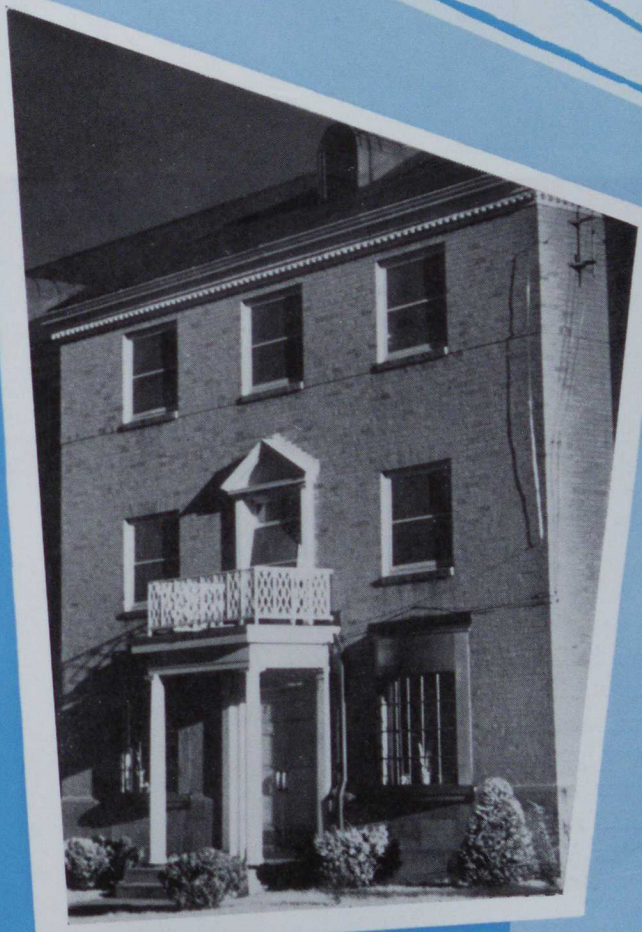

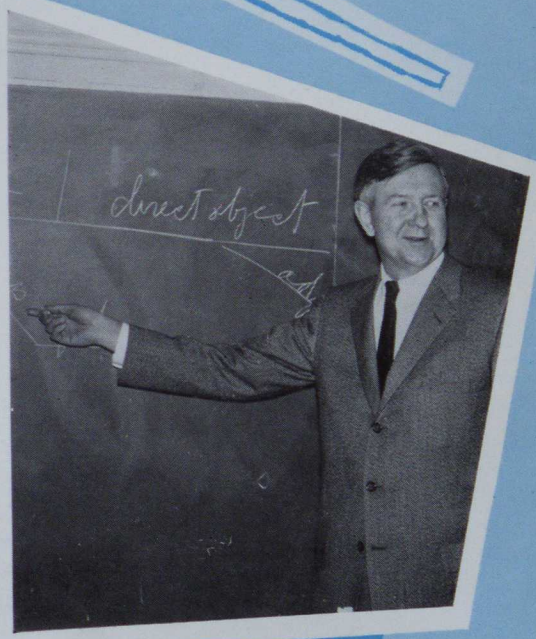

Herron Hall

Herron Hall was built in 1930 and completed in 1939. The various facilities include playrooms, classrooms, and locker rooms. On the second floor are two gymnasiums. The main gymnasium is used for basketball competition and dances. Herron Hall also contains one of the best swimming pools in Western Pennsylvania.

Board of Trustees

Left to right: Joseph M. Dudas, Michael Duda, J. Albert Reed, Wiliiam V. Campbell, T. Gerald Stanley, Peter T. Dumbauld, D. C. Longanecker, Grace Clyde. **Missing from picture:** Daniel B. Swaney.

Peter T. Dumbauld ..... President

Mrs. Roy Clyde ..... Vice President

Joseph M. Dudas ..... Secretary-Treasurer

D. C. Longanecker .... Member of the Executive Committee of the Trustees Association

J. Albert Reed

T. Gerald Stanley

Daniel B. Swaney

William V. Campbell

President's Message

The administration and faculty of the State Teachers College at California recognize distinctly that teachers are the keys to the whole educational process. They realize also that the teachers of the present atomic age must be more competently, confidently, intelligently and prudently prepared for effective teaching. They must possess greater vision and patience. The task of developing all the competencies in students who are pursuing pertinent teaching goals is most exacting and numerous qualities, both professional and personal, are necessary for their achieving success.

The administration and faculty have accepted the task of helping the students to develop all the qualities which are necessary for successful teaching in an atomic society. The ambivalent promise of this society for tremendous good or evil for mankind has intensified the uncertainties of the future. This has broadened and deepened the teachers responsibilities and have challenged them to become more scientifically grounded in their special areas of teaching in the understanding of the learning prosesses, in the knowledge of children and in the teaching goals to be realized.

We sincerely believe that the graduates of California State Teachers College are adequately prepared and possess the professional competencies for effective teaching in a modern society.

We fervently hope that the fruitage of their labors will bring them every personal satisfaction as they pursue their great work. May they be fully equipped with good health, happiness and success for teaching.

Michael Duda
President

Dr. and Mrs. Michael Duda and daughter, Karen.

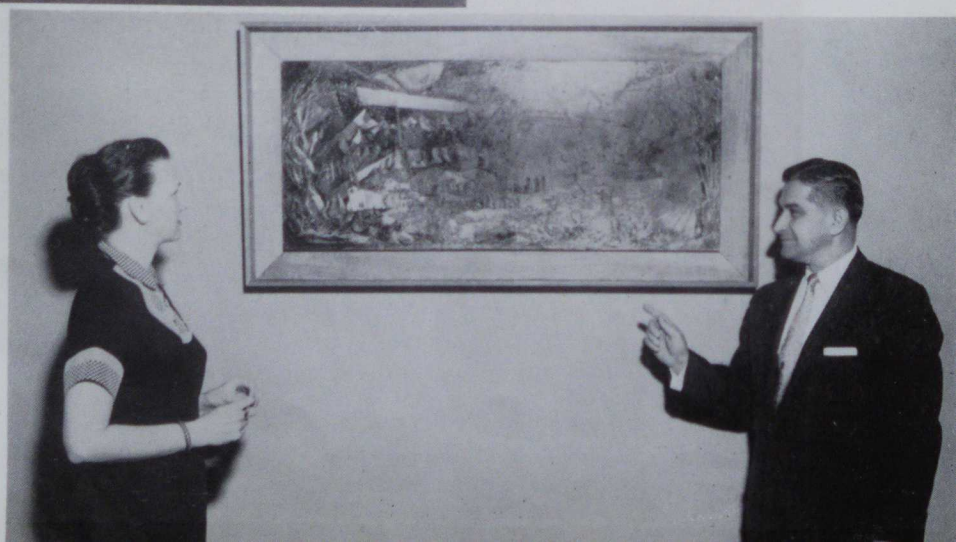

Dr. Duda and secretary, Mrs. Irene Oldham.

Our President: Dr. Michael Duda

Administrative Staff

Lela T. Hamilton
Dean of Women
Associate Professor of English

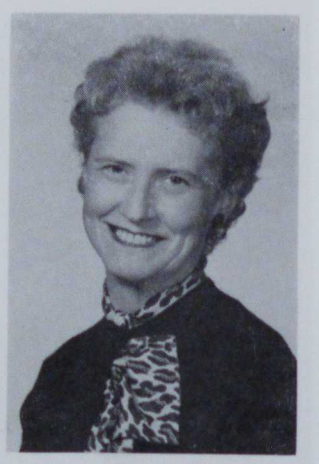

Isabelle R. King
Assistant Dean of Women
Associate Professor of Education

George H. Roadman
Dean of Instruction
Professor of Social Studies

Harold E. Kemper
Director of Admissions and Registrar
Professor of Mathematics and Science

Frank W. Lenox
Dean of Men
Associate Professor of Social Studies

Frank M. Naylor
Assistant Dean of Men
Professor of Elementary Education

Administrative Staff

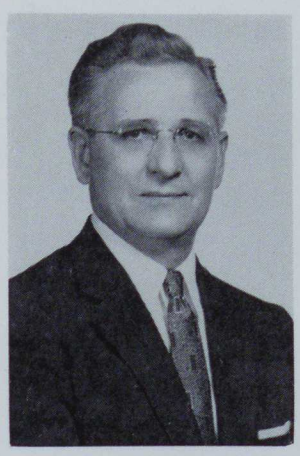

Stephen E. Pavlak

Principal of Noss Demonstration School; Supervisor of Elementary Student Teaching; Professor of Education

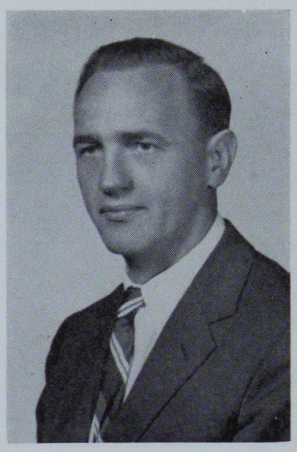

Irvin J. Shutsy

Director of Student Teaching; Associate Professor of Industrial Arts

Merle O. Covell

Director of Elementary Curriculum; Associate Professor of Education

Paul N. Walker

Director of Secondary Curriculum; Associate Professor of Biological Sciences

Shriver L. Coover

Director of Industrial Arts Curriculum; Associate Professor of Education

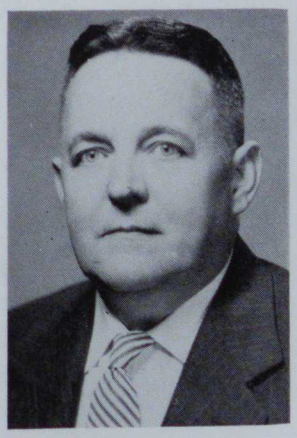

William Hormell

Superintendent of Buildings and Grounds

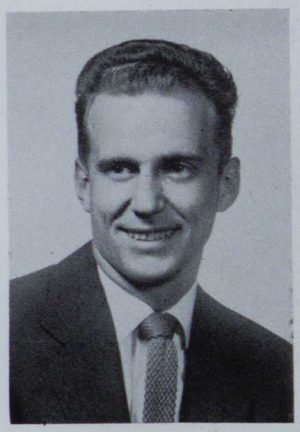

Paul E. Wickerham

Bursar

Administrative Staff

Virginia Luckhart
Librarian

Dorothy M. Reichard
Assistant to the Librarian

Arlene Kerstetter
Dietician

Linnea V. Eckel
Nurse

Mary Crockett
Manager of Snack Bar

Katherine Burger
Manager of Book Store

Sarah L. Hall
Housekeeper

Secretarial Staff

Business Office

Front Row, left to right: Lillian Piribek, Virginia Sacco. **Back Row:** Ruth Underwood, Margaret Rusok.

General Office

Front Row, left to right: Wilma Caton, Marian Kiski, Dorothy Carter, Nancy Gregg. **Back Row:** Dorothy Young, Norma Huber, Rose Gray, Lucille Coursin, Anne Litavec.

Education Division

Jack F. Hoyes (chairman)
Associate Professor of Visual Education and English

Nellie Baliker
Assistant Professor of Elementary Education

O. Ray Bontrager
Professor of Education

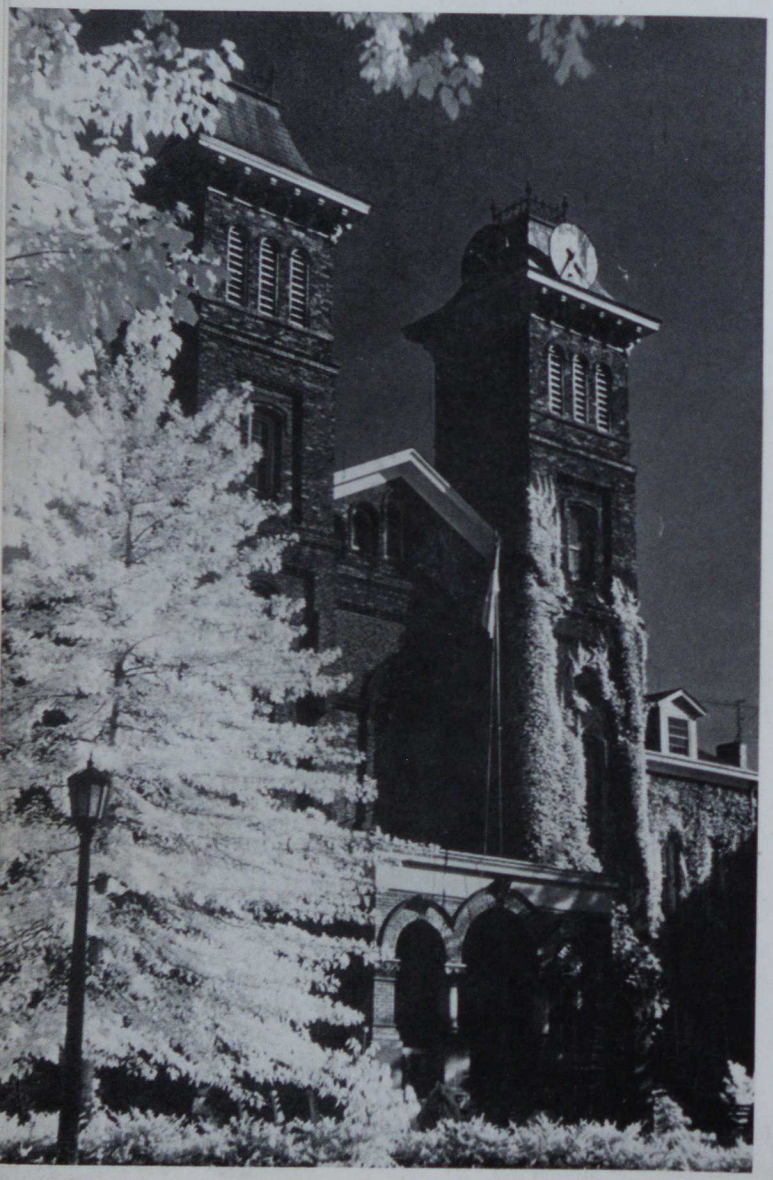

Main Hall

Main Hall, the oldest building on campus, was first used in 1870. The various administrative office—including the business, general, president's and dean of men and women's offices—are located in this building. Adjacent to Main Hall, is South Hall, which was built in 1876. It has been completely remodeled and houses the Visual Aids Department, and dormitory rooms for women. The president's residence occupies the front portion of this building.

Leslie E. Crowley
Professor of Education

James Porter
Associate Professor of Education

Mr. Hoyes Demonstrates a Slide Projector.

K. Fife Sterrett
Director of Secondary Student Teachers
Professor of Education

Mary Tempero
Instructor of Nursing Education

Raymond Pecuch
Instructor of Drivers Education

A Lecture on Good Teaching By Mr. Porter.

English Division

Vulcan Hall

Vulcan Hall, located behind Main Hall and originally built as a gymnasium, now serves as the center of student activities. The Student Lounge, the upper floor of Vulcan Hall, is unique for its use of bright color in the furnishings and decorations. The Industrial Arts Department was largely responsible for the plan and execution of the equipment and decorations of the modern design. Part of this is the large mural, designed and painted by a former student, depicting student life on campus. A portion of the ground floor is occupied by the new student-owned Snack Bar and the College Book Store, also a Student Cooperative enterprise.

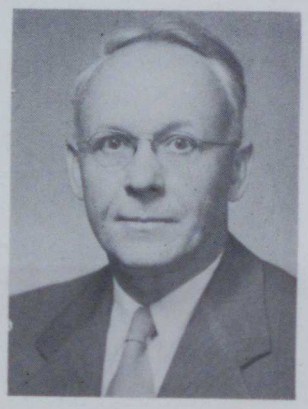

Mart C. Hughey
(acting chairman)
Assistant Professor of English

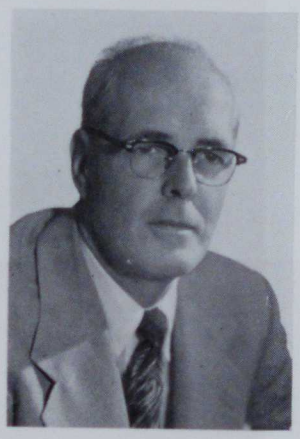

Herschel J. Bowlen
Associate Professor of Speech Correction

Arthur T. Cairns
Assistant Professor of English

Cora B. Coover
Instructor of Speech and English

Louise Davis
Assistant Professor of Speech

Dorothy E. Harpster
Assistant Professor of English

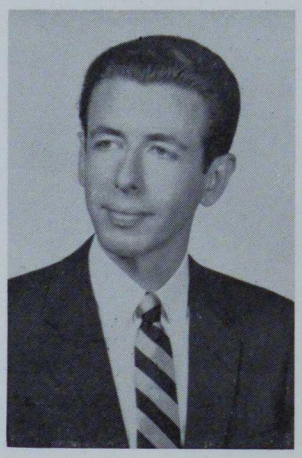

Lawrence H. Maddock
Associate Professor of English

Some Pointers from Miss Davis.

Johnson Hall

Johnson Hall, one of the newer buildings on campus, is located near the athletic field and the gymnasium. It includes an apartment for the Dean of Men, beautiful lounges, recreation and service rooms. It serves as a dormitory for men, primarily upperclassmen. The building is modern in every respect; the furnishings throughout are entirely new. It was first occupied in September, 1952.

Dixon Hall

Dixon Hall, a dormitory for men, was built in 1907. It is used primarily to house the freshmen men students. The beautiful Georgian Dining Room and modern Dixon lounge are situated on the first floor. The ground floor provides facilities for commuting men. Also provides an apartment for the assistant Dean of Men.

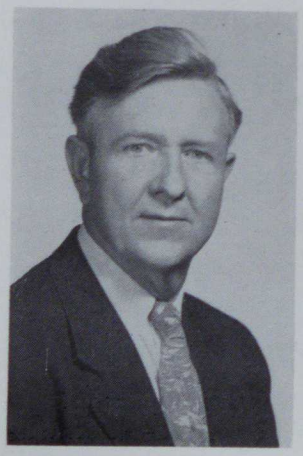

Minor W. Major

Professor of English

Louise Rakestraw

Associate Professor of English

John Watkins

Assistant Professor of English

Marion Weaver

Instructor of Speech

Industrial Arts Division

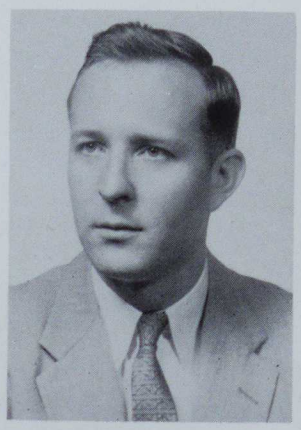

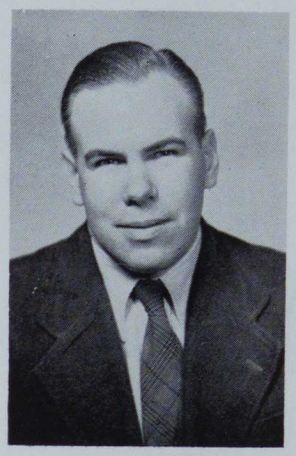

Richard M. Birch
Assistant Professor of Industrial Arts

Merrill G. Campbell
Director of Public Relations and Publicity
Professor of Industrial Arts

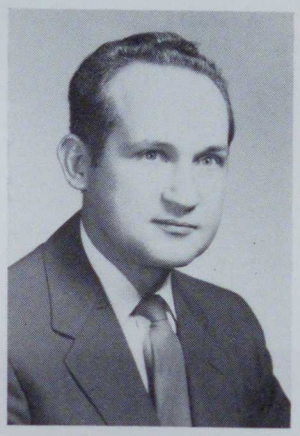

Ralph Charney
Assistant Professor of Industrial Arts

Aaron J. Hoover
Assistant Professor of Industrial Arts

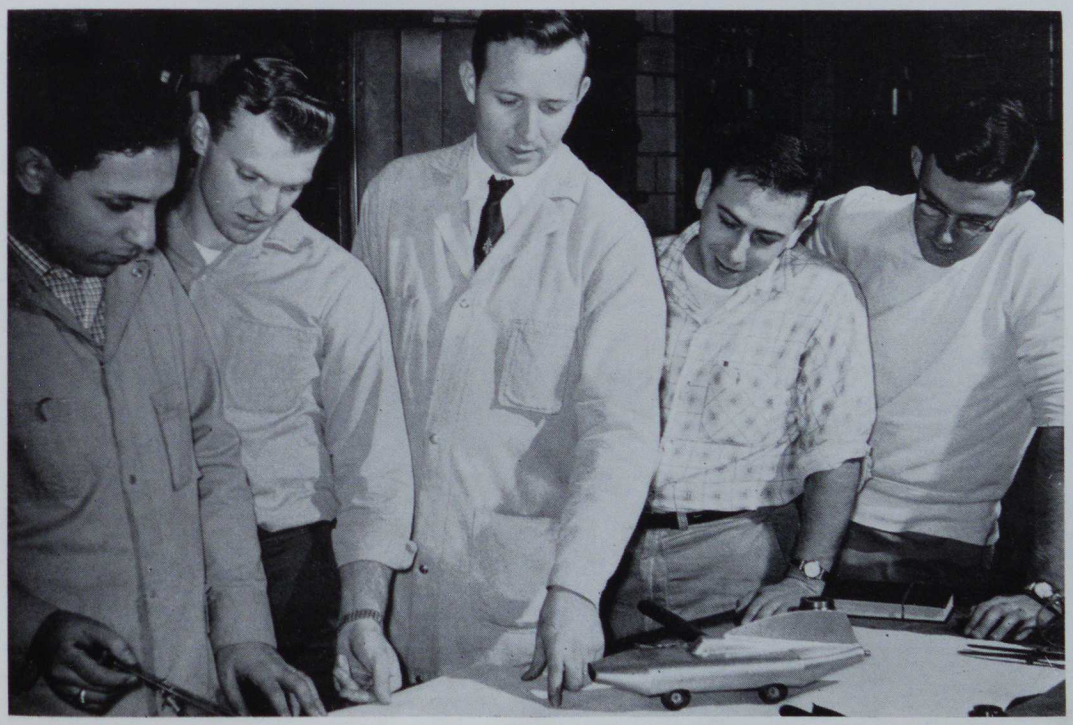

Mr. Birch Explains a Job in Sheetmetal

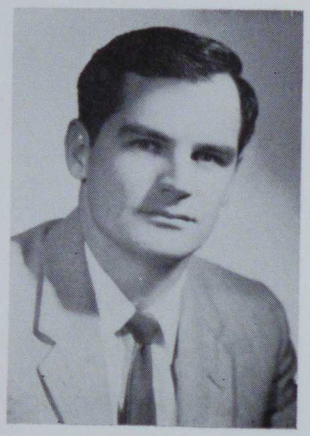

Gaston Lebois
Assistant Professor
of Industrial Arts

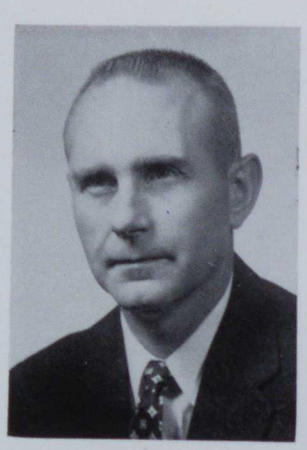

Richard Shackelford
Professor of
Industrial Arts

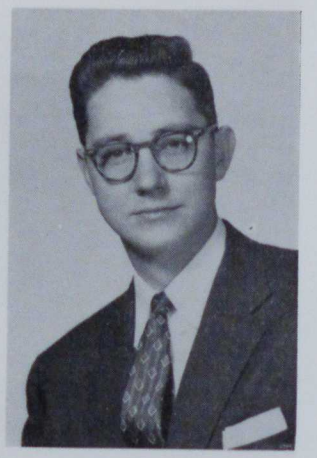

Edward Sikora
Assistant Professor
of Industrial Arts

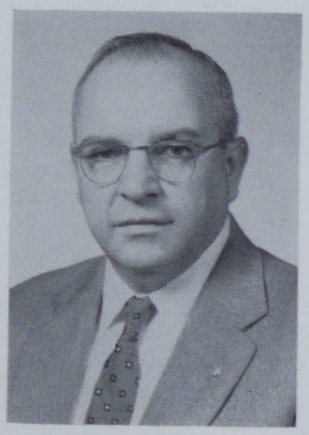

Alexander Smoyer
Assistant Professor
of Industrial Arts

Anthony Stavaski
Associate Professor
of Industrial Arts

John Swearingen
Assistant Professor
of Industrial Arts

Industrial Arts Building

The Industrial Arts Building was erected in 1938. In this building, students receive training in the various phases of industrial arts. It is a three-story structure having 38,000 square feet of floor space, and contains seven shops, five drafting rooms, four classrooms, faculty offices, and a general office. A departmental library is also located in this building.

Mr. Fleming Explains a Physics Experiment

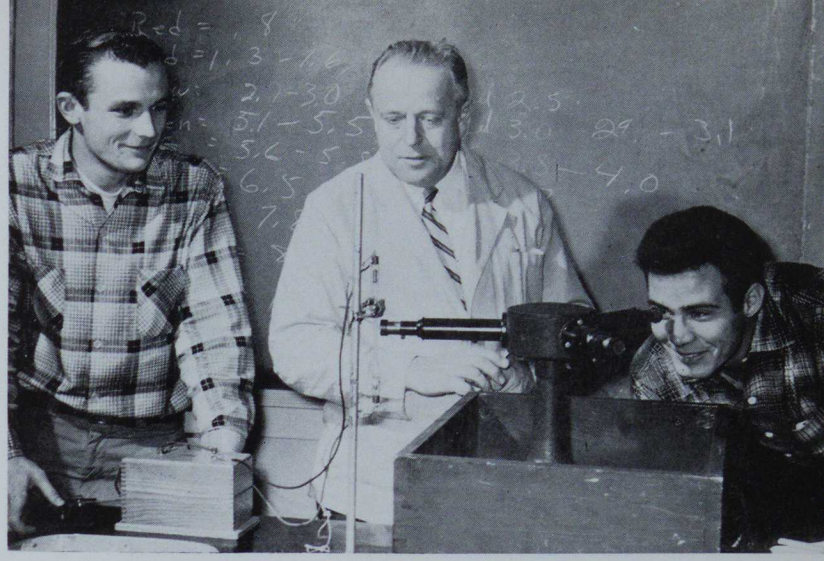

Science, Mathematics, and Geography Division

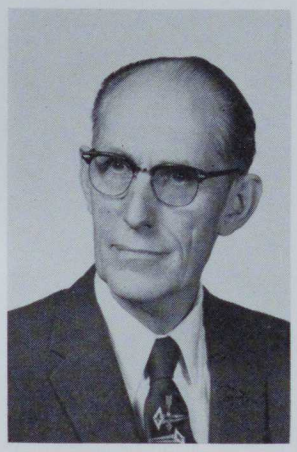

George E. Harding
(chairman)

Associate Professor
of Geography

Asa H. Anderson

Professor of
Biology and Zoology

Frederick E. Atkins

Associate Professor
of Mathematics

Edwin Beamer

Assistant Professor
of Geography

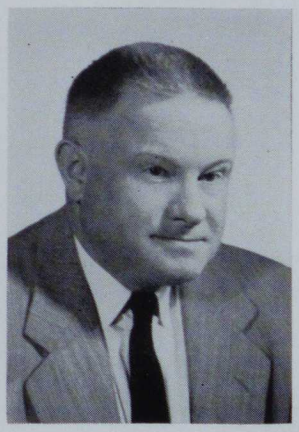

Gabriel P. Betz

Professor of
Geography

Robert Craig

Assistant Professor
of Chemistry

Calvin J. Fleming
Associate Professor of Physics and Physical Science

Clyde M. Hartman
Assistant Professor of Chemistry and Physical Science

John F. Lewis
Associate Professor of Biology and Botany

Science Annex

Science Annex, a structure located on the north side of the campus, is used to accommodate classes in biological science, history, mathematics, and speech. The speech correction clinic and some of the faculty offices are also found in this building.

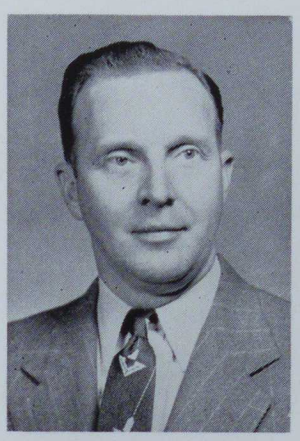

Harry L. Monroe
Associate Professor of Mathematics and Physical Science

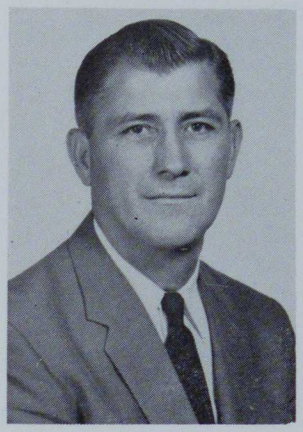

Andrew Sepsi
Assistant Professor of Biological Science

Hubert E. Snyder
Assistant Professor of Science Education

Science Building

Science Hall, which stands near the center of the northern boundary of the campus, was built in 1892 and remodeled in 1938. The laboratories, equipped to accommodate 30 students at a time, are modern in every respect. The chemistry, physics, and biology laboratories with lecture rooms adjacent are located in Science Hall. Approval has been given to erect a new classroom building for the sciences. An Allocation of $8,665,000 has been made for this purpose.

Dr. Hart lectures on American Government

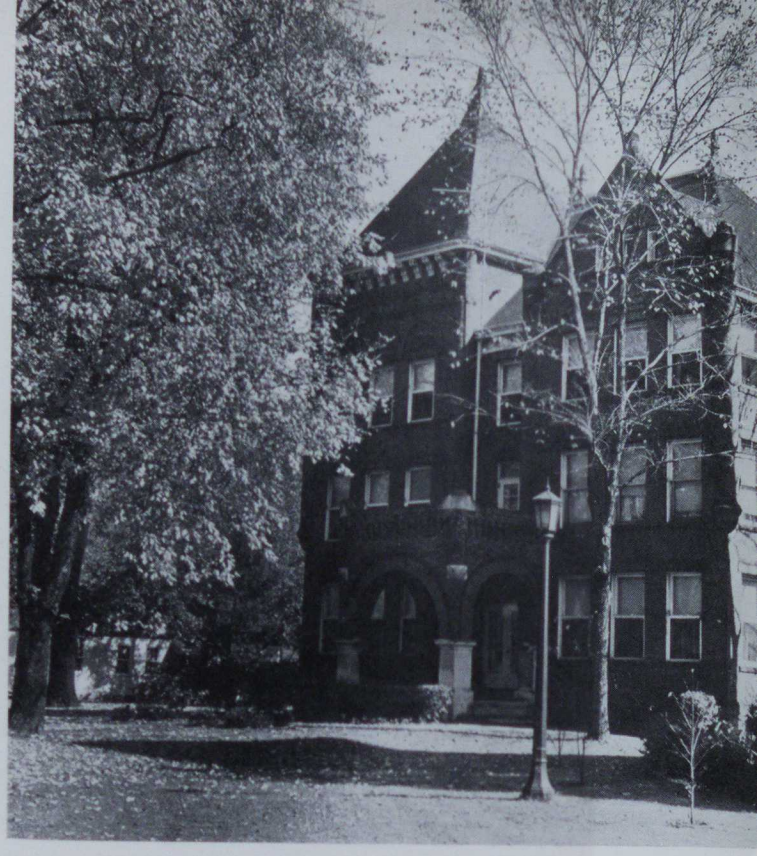

North Hall

North Hall, serving as a women's dormitory, was built in 1874 and was completely remodeled in 1951. The gracious Colonial Room, an apartment for the assistant Dean of Women, and the infirmary occupy the first floor. The second and third floors provide spacious, modern living accomodations for 96 women students and an apartment for the Dean of Women. The ground floor houses the rooms for the commuting students.

Social Studies Division

George S. Hart
(chairman)
Professor of Social Studies

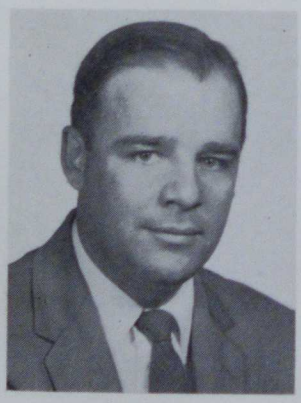

William D. Hepner
Instructor of Social Studies

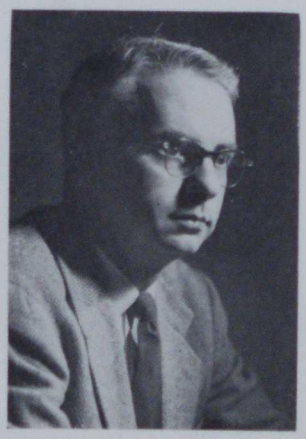

Phil Jack
Associate Professor of Social Studies

Library

Housed in the Main Hall, the recently redecorated library contains more than 30,000 volumes. Each year approximately 1,000 volumes are added to its shelves. The library suscribes to over 200 current magazines and newspapers and has catalogued nearly 2,000 bound volumes of periodicals. Spacious, well lighted reading rooms accommodate 150 students. The periodical reference room provides limited study space for students upon request, and recently typing facilities have been provided.

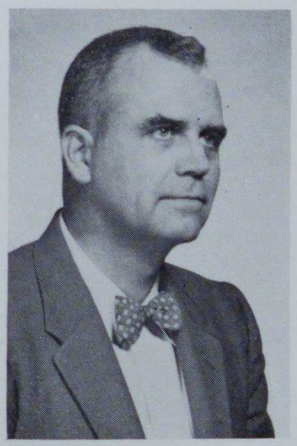

John W. Keller
Professor of History
and Social Studies

Malverne Wolfe
Professor of History

Composing An Operetta.

Fine Arts Division

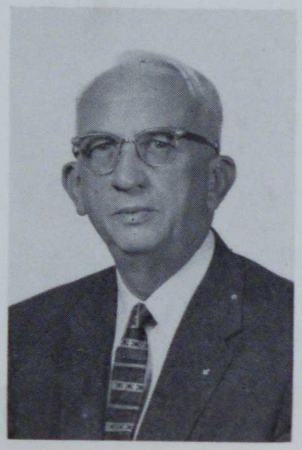

Edwin E. Halstead
(chairman)
Assistant Professor of Music

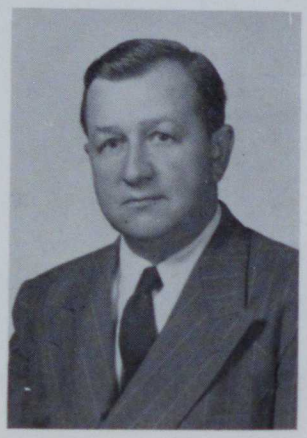

Angus H. Douple
Associate Professor of Art

William L. Dovenspike
Assistant Professor of Music

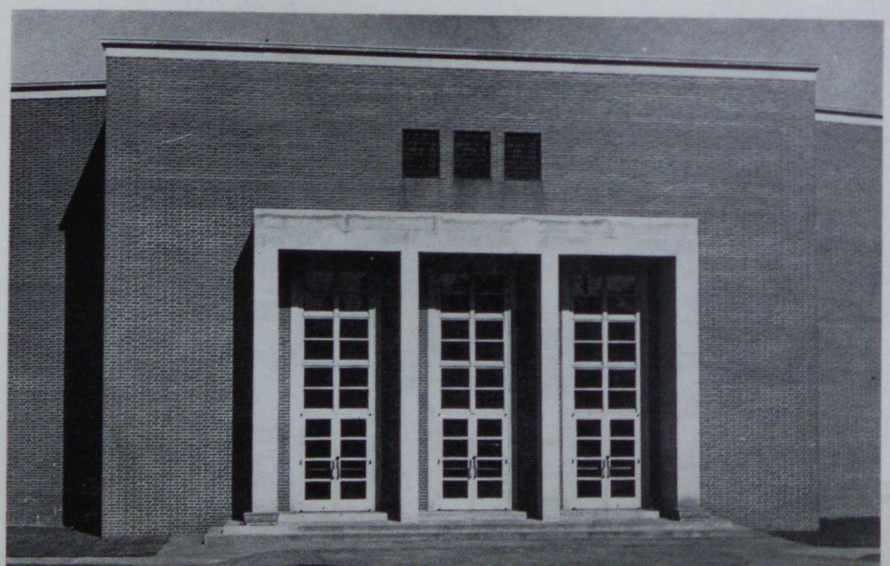

Steele Auditorium

The Robert McCurdy Steele Auditorium, a building named in honor of a former president, is the newest addition to our campus. The building, which is erected in the shape of a Keystone was dedicated in October of 1953. Various assembly programs and glee club concerts are held in the auditorium.

Health and Physical Education Division

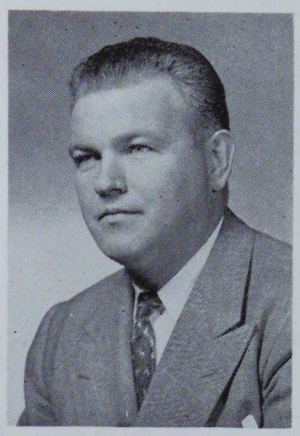

Eugene J. Hester

Director of Athletics
Associate Professor of
Health and Physical
Education

Louise A. Hildredth

Associate Professor of
Health and Physical
Education

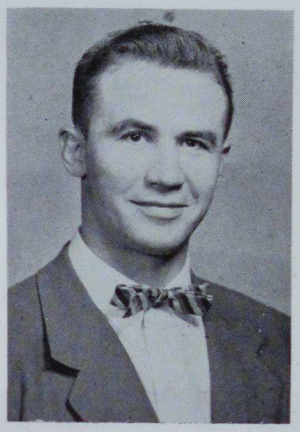

Theodore J. Nemeth

Associate Professor of
Health and Physical
Education

Paul Ross

Assistant Professor of
Health and Physical
Education

Noss Laboratory School

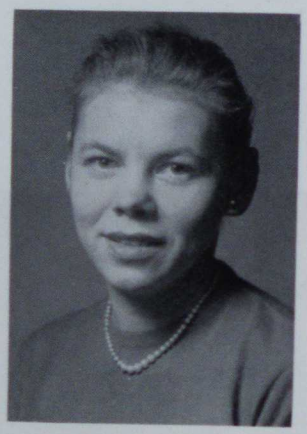

Lottie Alto
Assistant Professor of Elementary Education

Rose Marie Dalaidi
Assistant Professor of Elementary Education

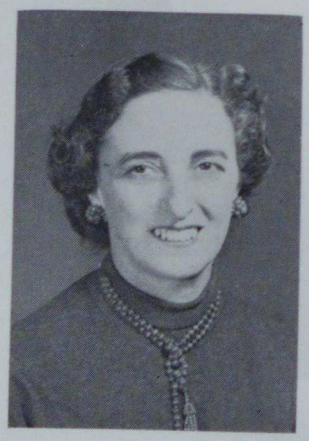

Mary R. DeCarlo
Assistant Professor of Elementary Education

Ruth Emler
Instructor of Elementary Education

Noss Laboratory School

The Theodore B. Noss Laboratory, built in 1930, is a center for elementary student teaching, including demonstration work. The office of the Director of Student Teaching is located in this building along with various offices for the members of the faculty. The psychology laboratories are located in the Noss School. The laboratory school also includes provisions for special education classes.

Merrell Holman
Assistant Professor of Elementary Education

Rose G. Hughes
Assistant Professor of Elementary Education

Edgar Lawton
Associate Professor of Elementary Education

Ada K. Marsh
Associate Professor of Elementary Education

Our Goal

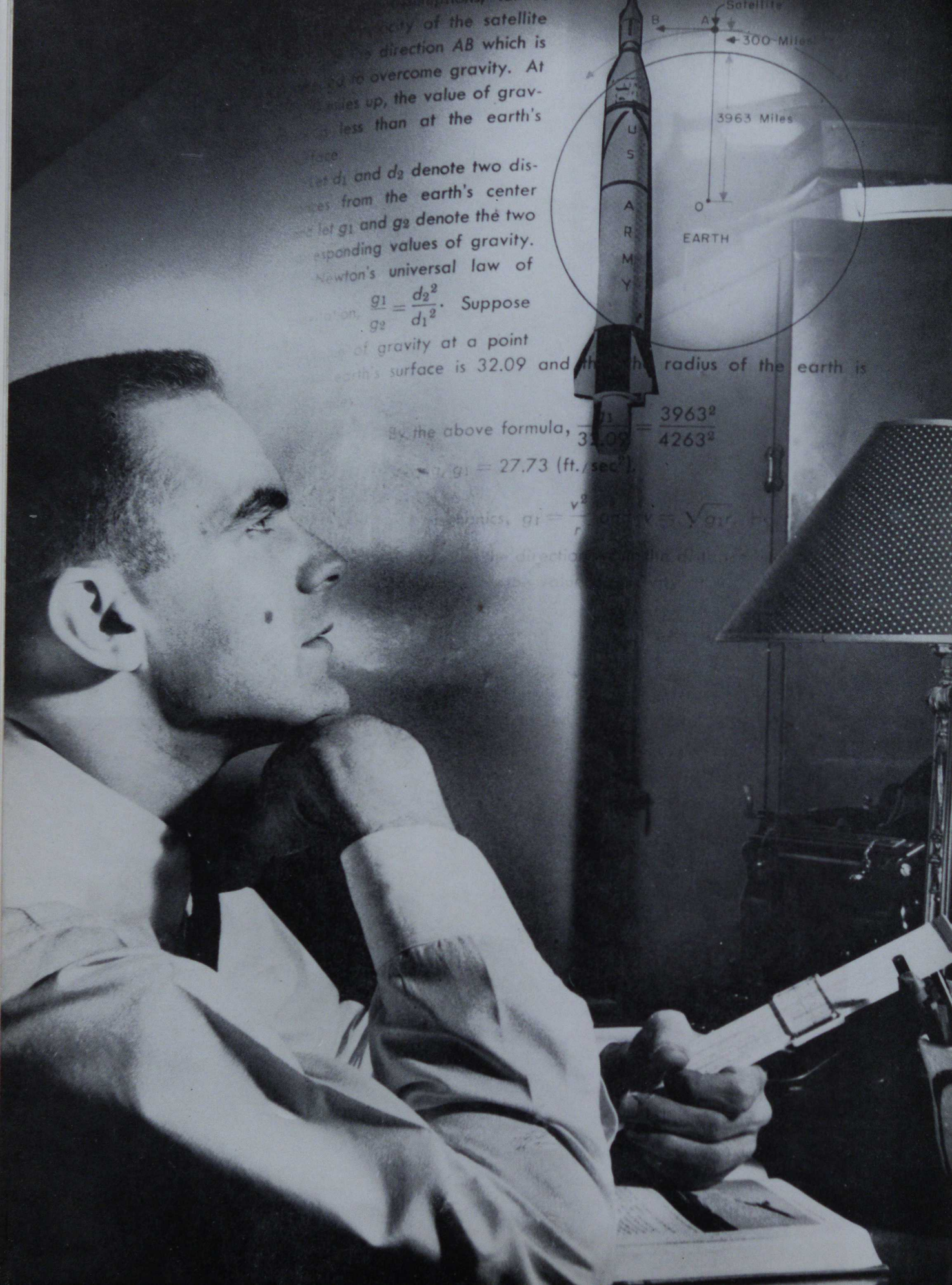

...ity of the satellite ... direction AB which is ... to overcome gravity. At ...ues up, the value of grav- ... less than at the earth's ...face.

...let d_1 and d_2 denote two dis- ...ces from the earth's center ...let g_1 and g_2 denote the two ...esponding values of gravity. Newton's universal law of ...tion, $\frac{g_1}{g_2} = \frac{d_2^2}{d_1^2}$. Suppose ...of gravity at a point ...earth's surface is 32.09 and th... radius of the earth is

By the above formula, $\frac{g_1}{32.09} = \frac{3963^2}{4263^2}$

$\therefore g_1 = 27.73$ (ft./sec.^{2}).

...hanics, $g_1 = \frac{v^2}{r}$ ... $v = \sqrt{g_1 r}$, ...

Directory

FRESHMEN

Abbott, Thomas R., Conneautville ..... Industrial Arts
Aebi, Benjamin F., Coal Center ..... Industrial Arts
Alberta, Connie S., Fayette City ..... Elementary
Alessandra, Victor N., Charleroi ..... Industrial Arts
Alexander, Robert P., Cloe ..... Industrial Arts
Angioletti, Richard E., Monongahela ..... Secondary
Antonelli, James B., Caledonia ..... Industrial Arts
Arrigo, Thomas D., Charleroi ..... Secondary
Assad, Marye Lou, Donora ..... Elementary
Bailey, Barbara A., California ..... Elementary
Bakewell, Charles H., Elizabeth ..... Secondary
Balas, John A., Monongahela ..... Elementary
Baldwin, Harry H., Stahlstown ..... Secondary
Banchak, William, Carnegie ..... Industrial Arts
Bane, Harvey M., Eldersville ..... Secondary
Bane, Lawrence M., Coal Center ..... Industrial Arts
Barcelona, Charles J., Charleroi ..... Secondary
Barnhart, Barbara F., Mt. Pleasant ..... Secondary
Bartus, Patricia E., Charleroi ..... Secondary
Beachly, Frank V., Isabella ..... Industrial Arts
Beadling, James, Monongahela ..... Secondary
Beam, Daniel R., Elizabeth ..... Secondary
Beatty, George J., Leechburg ..... Industrial Arts
Beck, Marie L., Rockwood ..... Elementary
Bednar, George M., Perryopolis ..... Secondary
Bell, Constance H., Pittsburgh ..... Elementary
Berardino, Barbara R., Uniontown ..... Secondary
Biddle, Mary Jayne, Brownsville ..... Secondary
Billik, Dean S., Aliquippa ..... Industrial Arts
Bitonti, John, Belle Vernon ..... Secondary
Blaney, Alfred G., Smithfield ..... Secondary
Bodes, Earl R., Jr., California ..... Industrial Arts
Boes, Werner A., West Newton ..... Secondary
Booher, James M., Rockhill Furnace ..... Industrial Arts
Bordo, George A., Morgan ..... Industrial Arts
Borland, Robert S., Marianna ..... Secondary
Bowen, David A., Denbo ..... Secondary
Bowen, Rodney C., Jr., Pittsburgh ..... Industrial Arts
Bowen, Thomas G., Pittsburgh ..... Industrial Arts
Brant, Herbert M., Derry ..... Industrial Arts
Brant, Lois E., Keisterville ..... Elementary
Brant, Roy E., Jr., Meyersdale ..... Secondary
Brence, Karl J., Claydell ..... Industrial Arts
Breuer, Ernest M., Charleroi ..... Secondary
Brova, Frank, California ..... Industrial Arts
Brown, Beatrice L., Elco ..... Elementary
Brownfield, Wayne J., Uniontown ..... Industrial Arts
Buchar, Patty A., Monesson ..... Elementary
Bullick, Elizabeth, Ellsworth ..... Secondary
Bumbera, Patricia A., Washington ..... Elementary
Burns, Ronald O., Charleroi ..... Industrial Arts
Bushko, Paul E., Cannonsburg ..... Industrial Arts
Busti, Patricia A., Rices Landing ..... Secondary
Calabro, Anthony F., Clairton ..... Secondary
Callahan, Elaine G., Republic ..... Elementary
Calvarici, Jean A., Republic ..... Elementary
Capanna, Lois L., Masontown ..... Secondary
Capo, Nick J., Connellsville ..... Secondary
Carmichael, Larry, Woodville ..... Industrial Arts
Carothers, Richard E., Ellsworth ..... Industrial Arts
Ceroni, Donald J., Mt. Pleasant ..... Secondary
Cesaretti, Walter A., Russellton ..... Industrial Arts
Ceschin, Arthur, Republic ..... Secondary
Channing, Gilbert W., Grindstone ..... Secondary
Chiappelli, Carlo P., Mentcle ..... Industrial Arts
Christopher, Nancy L., Fairchance ..... Elementary
Christy, Ronald E., DeYoung ..... Industrial Arts
Cindrich, Evan, Ontario ..... Industrial Arts
Coatsworth, Edith J., California ..... Elementary
Cole, Robert G., Turtle Creek ..... Industrial Arts
Coleman, William J., Mt. Pleasant ..... Elementary
College, Michael W., Fredricktown ..... Secondary
Colvin, Marie, Charleroi ..... Elementary
Conaway, James N., California ..... Elementary
Cook, Kenneth H., New Stanton ..... Industrial Arts
Cook, Richard P., Pittsburgh ..... Industrial Arts
Coppula, Pat M., Mt. Pleasant ..... Secondary
Cossick, Ed, Uniontown ..... Industrial Arts
Cowell, Jacqueline L., Coal Center ..... Elementary
Cox, Jon Paul, Fayette City ..... Secondary
Cramer, Sandra L., Charleroi ..... Elementary
Crowl, Robert R., Fredricktown ..... Industrial Arts
Cunningham, Thomas D., Scottdale ..... Secondary
Dague, J. Rodney, Bentleyville ..... Secondary
Daley, Coleman Michael, Pittsburgh ..... Secondary
D'Antonio, Vincent J., East Millsboro ..... Industrial Arts
Davies, John P., W. Brownsville ..... Industrial Arts
Davis, Romaine S., Bentleyville ..... Elementary
DeAngelis, Angelo, Sharpsville ..... Industrial Arts
DeCecco, James L., Murrysville ..... Industrial Arts
DeMany, Barbara P., West Mifflin ..... Elementary
Demko, James E., Marianna ..... Secondary
DeMoss, Louis R., Republic ..... Secondary
Denney, Linda K., Brownsville ..... Secondary

Directory

Deresh, Alexander J., Charleroi ..... Secondary
DeStefon, Barbara A., Charleroi ..... Elementary
DiAndreth, Robert E., Fredricktown ..... Secondary
DiLuzio, Barbara G., Republic ..... Elementary
Dimperio, Wanda J., Brownsville ..... Elementary
DiPerri, Salvatore J., Donora ..... Secondary
DiStefano, Florida E., Elrama ..... Elementary
Dobich, Sonja M., Elco ..... Elementary
Dolak, Margaret M., Donora ..... Secondary
Dolnack, James C., Belle Vernon ..... Secondary
Donges, Inez Elaine, Meyersdale ..... Secondary
Doty, Julius, Marianna ..... Secondary
Douglas, James M., Pittsburgh ..... Industrial Arts
Dowler, Jane H., W. Brownsville ..... Elementary
Downs, Virginia Jo, Ellsworth ..... Secondary
Duff, Marilyn A., Perryopolis ..... Elementary
Dunker, Joseph D., W. Brownsville ..... Industrial Arts
Dunn, Sandra L., Washington ..... Elementary
Durinzi, Clara Barbara, Masontown ..... Secondary
Durka, Joanne M., Belle Vernon ..... Elementary
Durst, Roy E., Grantsville, Md. ..... Elementary
Dzyak, Paul J., Monesson ..... Industrial Arts
Edwards, Kaye H., Coal Center ..... Elementary
Eicher, Virgil, Dawson ..... Elementary
Eisentrout, Charles E., California ..... Industrial Arts
Ferrari, Monica R., Monongahela ..... Elementary
Fields, Judith M., Washington ..... Elementary
Fike, Augusta M., California ..... Elementary
Findura, Frank A., Republic ..... Secondary
Fiscus, William P., Charleroi ..... Secondary
Fisher, Ronald W., W. Brownsville ..... Industrial Arts
Flanagan, Ann M., Roscoe ..... Secondary
Franchak, Michael R., Baden ..... Industrial Arts
Fulmer, John C., California ..... Secondary
Fultz, Robert S., West Newton ..... Industrial Arts
Gardner, Willis H., Fayette City ..... Industrial Arts
Gaskill, Patricia J., Brownsville ..... Secondary
Geho, Ralph P., Washington ..... Industrial Arts
Geibel, Theodore L., Beaver ..... Industrial Arts
Georgagis, James J., Stockdale ..... Industrial Arts
German, Donald P., Wyano ..... Industrial Arts
Gill, Francine J., Fayette City ..... Elementary
Gladden, Ray W., Fredricktown ..... Elementary
Glover, Karol W., Belle Vernon ..... Industrial Arts
Goshorn, Munyeen C., Apollo ..... Secondary
Graham, Bonnie J., Fayette City ..... Elementary
Graham, Sally A., Pitcairn ..... Elementary
Green, Carol A., Charleroi ..... Elementary
Green, Robert L., Charleroi ..... Secondary
Grigoletto, Ronald M., Portage ..... Industrial Arts
Hammond, David A., Mt. Pleasant ..... Secondary
Hanula, Robert L., Brownsville ..... Secondary
Hardoby, Michael, Brownsville ..... Secondary
Harp, Kenneth H., Verona ..... Industrial Arts
Hatalsky, Alex, Cheswick ..... IS
Hellein, Howard R., Belle Vernon ..... Industrial Arts
Hill, Robert A., California ..... Secondary
Hoenshel, Norma J., Smithton ..... Secondary
Hollcran, Russell H., Vestaburg ..... Secondary
Holmes, Ruth A., Elizabeth ..... Secondary
Hopkins, Thomas L., Coal Center ..... Secondary
Horne, Roy W., Allison Park ..... Industrial Arts
Huber, Dennis J., Monongahela ..... Secondary
Hudspith, William H., Charleroi ..... Secondary
Husk, James W., Brave ..... Secondary
Hustosley, Frank B., Connellsville ..... Industrial Arts
Jeffrey, Donna L., Cross Creek ..... Secondary
John, Simone L., Uniontown ..... Atyp
Johnson, Carol A., Monongahela ..... Elementary
Johnson, James A., Houtzdale ..... Industrial Arts
Jones, Ronald L., Belle Vernon ..... Secondary
Journic, Joanne, Rices Landing ..... Secondary
Kachmarik, Joan D., Monesson ..... Secondary
Kanyak, George A., Brownsville ..... Secondary
Kardash, John R., Hutchinson ..... Secondary
Katko, Beverly J., Denko ..... Elementary
Katz, Gloria F., Aliquippa ..... Elementary
Keller, Leonard, Uniontown ..... Secondary
Kepple, Arnold J., Callensburg ..... Industrial Arts
Kerry, Keith W., Bridgeville ..... Secondary
Kinder, Allan D., W. Brownsville ..... Secondary
Kite, Dorothy A., Charleroi ..... Elementary
Kitko, Andy F., Houtzdale ..... Industrial Arts
Kobaly, Joseph, Isabella ..... Secondary
Koget, Stephen M., Sutersville ..... Secondary
Kokaszka, Frank J., Perryopolis ..... Industrial Arts
Kologie, Frank A., Saltsburg ..... Elementary
Koman, Edward, Cannonsburg ..... Industrial Arts
Komanecky, Rita M., Uniontown ..... Elementary
Komm, Robert E., Pittsburgh ..... Industrial Arts
Kozdras, Frank W., McKeesport ..... Industrial Arts
Kozloff, Michael, Marianna ..... Secondary
Krieder, Ronald F., Sharon ..... Industrial Arts
Kudas, Catherine L., Bentleyville ..... Secondary

Directory

Kukula, Stanley J., Blairsville ..... Industrial Arts
Kulinna, Franz T., Pittsburgh ..... Industrial Arts
Lander, Carl F., Sutersville ..... Industrial Arts
Lang, Gene A., Tidioute ..... Industrial Arts
Lang, Herman A., Donora ..... Secondary
Lazor, Joseph R., Pittsburgh ..... Industrial Arts
Lemons, Marcia A., Marianna ..... Atyp
Leslie, Jack H., Beaver Falls ..... Industrial Arts
Lettrich, Judith A., Charleroi ..... Elementary
Lewis, Robert H., Smock ..... Secondary
Lilley, Edward E., McClellandtown ..... Elementary
Lincoln, Robert M., Perryopolis ..... Industrial Arts
Lingren, Clark E., Pittsburgh ..... Industrial Arts
Lippay, Thomas P., Munhall ..... Secondary
Lofstead, Julia L., Masontown ..... Elementary
Logan, Phyllis A., Elco ..... Elementary
Lorch, Theodore G., Allison Park ..... Industrial Arts
Loukas, George M., Monesson ..... Industrial Arts
Louttit, Katherine, Monongahela ..... Atyp
Lovich, George, Monesson ..... Industrial Arts
Lupinetti, Ronald J., Gallitzin ..... Industrial Arts
Lytle, Robert E., Jr., Coal Center ..... Secondary
Lytle, William L., Roscoe ..... Secondary
McCrerey, Charles G., Claysville ..... Secondary
McCurdy, Ralph V., Freedom ..... Industrial Arts
McDonough, Michael E., Uniontown ..... Secondary
McNolly, Grant N., Irwin ..... Industrial Arts
McNamee, Judith A., Donora ..... Atyp
Macik, Louise A., Donora ..... Elementary
Madorma, James L., Newell ..... Secondary
Magyar, Robert S., Monongahela ..... Atyp
Marancy, Marilyn J., Uniontown ..... Elementary
Marella, Frank J., Merrittstown ..... Secondary
Marshall, Leonard, III, Glassport ..... Industrial Arts
Martz, Ellis S., Butler ..... Industrial Arts
Matz, Donald C., Pittsburgh ..... Industrial Arts
Mazzie, Donald D., Washington ..... Industrial Arts
Michener, George E., Charleroi ..... Secondary
Michigan, Albert J., Scott Twp. ..... Industrial Arts
Mikan, Vincent S., Monesson ..... Industrial Arts
Miller, Kent S., Oil City ..... Industrial Arts
Miller, Theodore I., Jr., Export ..... Industrial Arts
Miller, William B., Washington ..... Industrial Arts
Mindek, Andrew J., New Salem ..... Secondary
Minor, John R., Brownsville ..... Secondary
Mische, Marlene P., California ..... Elementary
Misko, John W., Bentleyville ..... Secondary
Moats, Virginia V., Belle Vernon ..... Atyp
Moore, Clark C., Pittsburgh ..... Secondary
Moore, Louis J., Waynesburg ..... Industrial Arts
Moore, Stanley H., McKeesport ..... Secondary
Morean, John R., Carnegie ..... Secondary
Morgan, Phyllis A., Gibsonia ..... Atyp
Morgan, William E., Fredricktown ..... Secondary
Moscevits, Toni M., Republic ..... Secondary
Mylan, Jack K., Clarksville ..... Secondary
Namie, Joan E., Monongahela ..... Elementary
Naylor, Barbara K., Webster ..... Elementary
Neal, Bob H., Pittsburgh ..... Industrial Arts
Neverdale, Eileen E., Uniontown ..... Secondary
Nicholson, Esther R., Meyersdale ..... Elementary
Nuccetelli, Joseph O., Cokeburg ..... Industrial Arts
Nutter, James F., Jacobs Creek ..... Industrial Arts
Oliver, Philip K., Belle Vernon ..... Secondary
Olivieri, Armand J., Donora ..... Secondary
O'Neil, Jeanne L., W. Brownsville ..... Elementary
Oswald, Patricia A., Richeyville ..... Secondary
Paglia, Ronald A., California ..... Secondary
Pajak, Walter A., Brownsville ..... Secondary
Parker, Thomas J., California ..... Industrial Arts
Parkins, William J., Roscoe ..... Secondary
Parquetto, Arthur P., Monongahela ..... Industrial Arts
Patrick, Doreen L., Roscoe ..... Atyp
Pavlick, Judith A., Monesson ..... Elementary
Peltonen, Marlene A., Charleroi ..... Elementary
Peta, Barbara A., Houston ..... Elementary
Petrilla, Helen G., Coraopolis ..... Elementary
Petrock, Judith M., Brownsville ..... Secondary
Petroff, Peter D., California ..... Secondary
Pfeufer, Donald L., Punxsutawney ..... Industrial Arts
Phillips, Wilma J., Morgan ..... Elementary
Porter, Ralph E., Scottdale ..... Industrial Arts
Post, John L., Bentleyville ..... Industrial Arts
Potoka, Valentina M., Farrs ..... Elementary
Proctor, Carol Gwynne, California ..... Secondary
Prusak, Thomas J., Clymer ..... Industrial Arts
Puskavich, Ted J., Bentleyville ..... Secondary
Raco, Frank A., Johnstown ..... Secondary
Ragan, Susan A., Munhall ..... Secondary
Raisbeck, James J., Charleroi ..... Secondary
Ramage, Mary K., Claysville ..... Elementary
Raspet, Doneld E., Venetia ..... Secondary
Readman, Donald R., Johnstown ..... Industrial Arts
Reagan, Anita L., Connellsville ..... Elementary

Directory

Reale, Rita T., Bentleyville ..... Secondary
Ream, Henry F., Belle Vernon ..... Secondary
Rechichar, Albert L., Smithton ..... Secondary
Regillo, Grace C., Clairton ..... Elementary
Restifo, Diana L., Erie ..... Elementary
Reynard, Robert O., Donora ..... Secondary
Reynolds, Garnet L., California ..... Secondary
Rheel, Robert P., Johnstown ..... Industrial Arts
Rhodes, Janice E., Smithton ..... Secondary
Rice, Patricia J., Charleroi ..... Secondary
Richardson, Kenneth D., McKeesport ..... Secondary
Roadman, Eileen J., Independence ..... Elementary
Rocchi, Thomas J., Arnold ..... Elementary
Rocco, Marian B., Bentleyville ..... Atyp
Rogers, Rose M., Jeannette ..... Elementary
Romano, Joanne M., Washington ..... Elementary
Romansky, Alex, Stockdale ..... Secondary
Romesburg, Roger A., Markleton ..... Industrial Arts
Romex, Kay M., Monesson ..... Elementary
Ross, Donna, Perryopolis ..... Secondary
Rousseau, Arnita A., Belle Vernon ..... Elementary
Rowe, Daniel G., Brackenridge ..... Industrial Arts
Rozak, Johanna E., New Salem ..... Secondary
Rumora, Barbara A., Donora ..... Elementary
Ruud, Larry J., Clairton ..... Secondary
Salotti, Dianne J., Monesson ..... Elementary
Sambol, Joseph W., Jr., Donora ..... Secondary
Sarkett, Rose M., Denbo ..... Atyp
Saunders, Warren S., Mt. Lebanon ..... Industrial Arts
Scanga, Carl A., New Kensington ..... Secondary
Schroch, Eleanor L., Somerset ..... Elementary
Schumacher, Margaret M., Donora ..... Elementary
Scopel, Raymond L., Curtisville ..... Industrial Arts
Scraver, Caroline J., Donora ..... Elementary
Sealey, Roger L., California ..... Secondary
Semsey, Virginia M., Uniontown ..... Secondary
Shal, Frank A., Connellsville ..... Secondary
Shaposka, Harry M., California ..... Secondary
Sherbondy, Mary R., Smithton ..... Elementary
Shugerts, Larry W., Turtle Creek ..... Industrial Arts
Shultz, Becky Lou, Charleroi ..... Secondary
Sickles, Mary Street, Webster ..... Elementary
Simpson, Robert E., Verona ..... Secondary
Skupinsky, Donald J., Mt. Pleasant ..... Atyp
Skupnick, Sharon R., Nemacolin ..... Elementary
Sloan, Daniel R., Clarksville ..... Elementary
Smith, Darrell L., Kittanning ..... Industrial Arts
Smith, Larry W., Davidsville ..... Elementary
Smith, Mary J., California ..... Elementary
Smith, Ronald D., Patton ..... Industrial Arts
Snyder, Gregory R., Bentleyville ..... Industrial Arts
Sonafelt, Ronald E., Monesson ..... Secondary
Sopcak, Joe J., Tarentum ..... Industrial Arts
Soukovich, Anthony J., Elizabeth ..... Industrial Arts
Speedy, Frank E., Clarksburg ..... Industrial Arts
Spino, Margene, Washington ..... Elementary
Stablein, Lynn W., Charleroi ..... Secondary
Stagon, Connie Lee, Fredricktown ..... Elementary
Stanek, Bernie J., Bentleyville ..... Industrial Arts
Starkey, Jane, Pittsburgh ..... Elementary
Stimmel, Edward G., Fayette City ..... Industrial Arts
Stover, William F., Kittanning ..... Industrial Arts
Stroup, Robert A., Karns City ..... Industrial Arts
Stuart, Alan R., Rimersburg ..... Industrial Arts
Susano, Linda C., Uniontown ..... Elementary
Sutty, Thomas A., Scenery Hill ..... Secondary
Talbert, Joseph N., Brownsville ..... Secondary
Taylor, Janet S., Claysville ..... Secondary
Taylor, Roy R., Bulger ..... Industrial Arts
Teacher, Fred J., Yukon ..... Secondary
Timok, Louis N., McKeesport ..... Industrial Arts
Tomiczek, John R., Russellton ..... Industrial Arts
Torchia, Eve, W. Brownsville ..... Elementary
Turek, Damon T., Fayette City ..... Industrial Arts
Uphold, Darrell L., Fairchance ..... Secondary
Urinsco, Regis R., West Newton ..... Industrial Arts
Utzman, Dorothy C., Jeannette ..... Elementary
Vaccaro, Louis A., McClellandtown ..... Industrial Arts
Valgora, Marjorie A., Brownsville ..... Elementary
Vandermer, August H., Belle Vernon ..... Secondary
Verosko, Loretta M., Ellsworth ..... Elementary
Vincent, Andrew J., Tarrs ..... Secondary
Vollmer, Barbara J., Pittsburgh ..... Atyp
Wallace, Dee Ann, Monongahela ..... Secondary
Waltermire, C. Benjamin, Clymer ..... Industrial Arts
Warhofok, Torrence D., Cannonsburg ..... Industrial Arts
Webster, Robert, California ..... Secondary
Weimer, Richard C., Meyersdale ..... Secondary
Weldon, James, Fayette City ..... Industrial Arts
Wentling, Dallas C., Greenville ..... Industrial Arts
Wertz, Roger D., Murrysville ..... Industrial Arts
West, Francis J., Wildwood ..... Industrial Arts
Whaley, Barry L., California ..... Secondary
Whaley, Larry L., California ..... Secondary

Directory

White, John P., Coraopolis ..... Industrial Arts
Whitlatch, Eleanor L., Brownsville ..... Secondary
Williams, Curtis N., Venetia ..... Secondary
Williams, Elizabeth A., Monongahela ..... Secondary
Williams, Walter H., Belle Vernon ..... Secondary
Wilson, James H., Jr., Washington ..... Industrial Arts
Wilson, Mary A., Monesson ..... Secondary
Wingrove, James R., Brownsville ..... Secondary
Wise, Joseph I., Pine Bank ..... Industrial Arts
Woodall, Barbara N., Carnegie ..... Secondary
Wright, Terry M., Daisytown ..... Secondary
Yates, Albert E., Donora ..... Secondary
Zarlino, Ralph, Ellsworth ..... Secondary
Zebrat, Eugene L., McKeesport ..... Secondary
Zinsius, Kay L., Charleroi ..... Elementary
Zoretieb, Ceil, Monesson ..... Secondary
Labuda, Paul J., Acme ..... Industrial Arts
Lacus, Anthony F., Brownsville ..... Secondary

PART-TIME FRESHMEN

Altic, Everett, California ..... Secondary
Bierer, Eileen J., New Salem ..... Nurse
Bogus, Barbara C., Brownsville ..... Secondary
Christopher, Shirley A., East Millsboro ..... Elementary
Elgin, George O., Brave ..... Secondary
Fraas, Emil C., Jr., McKeesport ..... Industrial Arts
Krajnak, John, Ellsworth ..... Industrial Arts
Snow, Estner F., Charleroi ..... Nurse
Stefl, Dorothy M., Hiller ..... Secondary
Werlwas, Barbara J., Roscoe ..... Secondary

SOPHOMORE

Adamusko, Irene Marie, Donora ..... Secondary
Agoris, Sophia H., Houston ..... Elementary
Albenze, Ronald D., Coal Center ..... Industrial Arts
Altomari, Paul P., Monessen ..... Elementary
Ames, Beverly Raye, Bentleyville ..... Elementary
Andrus, John E., California ..... Secondary
Arnone, Jess, Vestaburg ..... Secondary
Astleford, Nathan L., Brownsville ..... Secondary
Bailey, Vincent P., W. Brownsville ..... Industrial Arts
Ballinger, G. Henrietta, Irwin ..... Elementary
Balsone, Thomas E., Lemont Furnace ..... Secondary
Banks, Paul G., W. Uniontown ..... Elementary
Barbish, Michael J., California ..... Industrial Arts
Baron, Edward J., New Salem ..... Industrial Arts
Barron, Irene Anna, Pittsburgh ..... Elementary
Barry, William F., Uniontown ..... Industrial Arts
Barth, Darla M., Charleroi ..... Secondary
Barzan, Anita F., Bridgeville ..... Elementary
Behanna, Robert, Monongahela ..... Secondary
Bengston, William C., W. Brownsville ..... Industrial Arts
Bennett, Harry T., Parker ..... Industrial Arts
Bergan, John S., Bridgeville ..... Industrial Arts
Biddle, Raeanna E., McKeesport ..... Secondary
Blaney, Jane C., Uniontown ..... Secondary
Blanock, Patricia, Cannonsburg ..... Atyp
Bokulich, Robert L., Allison ..... Elementary
Bonfadine, John E., Bentleyville ..... Industrial Arts
Boston, Paul A., Belle Vernon ..... Secondary
Bridge, Andrew, Puritan ..... Industrial Arts
Bronder, Gerald L., Pittsburgh ..... Secondary
Brooks, Becky A., Monongahela ..... Elementary
Brubaker, Doris L., Hooversville ..... Secondary
Bruno, John L., Renovo ..... Industrial Arts
Bucher, Richard P., McKees Rocks ..... Industrial Arts
Budnik, Yvonne L., Donora ..... Elementary
Butter, Joseph S., McKees Rocks ..... Industrial Arts
Capozzi, Arthur A., Verona ..... Industrial Arts
Caputo, James E., Belle Vernon ..... Secondary
Cardine, Charles A., Cardale ..... Secondary
Catalona, Janice M., Jeannette ..... Elementary
Catalogna, Patricia A., Masontown ..... Elementary
Catella, Alvin L., California ..... Secondary
Cairns, John C., Roscoe ..... Secondary
Cheeseman, Alice C., Cannonsburg ..... Elementary
Chellman, E. Melvin, New Stanton ..... Industrial Arts
Chitester, Harold L., Bradford ..... Industrial Arts
Chontos, Peggy L., Large ..... Elementary
Christopher, Harold A., East Millsboro ..... Elementary
Clark, Jack M., Swissdale ..... Industrial Arts
Clutter, Martha R., Eighty-Four ..... Elementary
Congelio, Carmen D., Allison ..... Secondary
Cowen, John H., California ..... Industrial Arts
Cramer, Theodore F., Williamsburg ..... Industrial Arts
Crane, Paul Z., Pittsburgh ..... Industrial Arts
Cullen, James Clifford, Houston ..... Industrial Arts
Cumley, Donald R., Masontown ..... Secondary
Dailey, Francis K., Webster ..... Elementary
Dana, Sally Jo, Fayette City ..... Elementary
Dando, William A., Boswell ..... Secondary
D'Arrigo, John J., ... Secondary
Davidson, Vivian E., Trafford ..... Elementary

Directory

Davis, Ernest E., Fredericktown ..... Secondary
DeCarlo, Connie L., Republic ..... Elementary
DeForrest, Ned Leon, Three Springs ..... Industrial Arts
Delaini, Angelo J., Smithton ..... Industrial Arts
Delpierre, James H., Patton ..... Industrial Arts
DeSantis, Victor A., New Densington ..... Industrial Arts
DiFabio, Louis A., Glassmere ..... Secondary
Dillon, Richard L., Scottdale ..... Secondary
Dirda, Charlotte M., Republic ..... Elementary
Direnzi, Joyce A., Republic ..... Elementary
Disher, Thomas R., Pittsburgh ..... Secondary
Dobrunick, Kathleen J., Fredericktown ..... Secondary
Dull, Richard G., Connellsville ..... Secondary
Dury, Anthony J., Charleroi ..... Secondary
Dury, Stephen A., Charleroi ..... Industrial Arts
Easler, Irene C., Finleyville ..... Elementary
Eaton, Dallas B., Irwin ..... Secondary
Egan, Marian J., Pitcairn ..... Elementary
Egidi, Josephine M., Masontown ..... Elementary
Ellison, JoAnn M., Charleroi ..... Elementary
Evans, E. Diane, Republic ..... Elementary
Everly, John L., Smithfield ..... Secondary
Ewing, Nancy E., West Finley ..... Elementary
Falconi, Joan F., Monessen ..... Secondary
Feldman, Roy W., Pittsburgh ..... Secondary
Ferrari, Barbara J., California ..... Secondary
Fetsko, Robert F., Central City ..... Industrial Arts
Fiedler, Mary J., W. Brownsville ..... Elementary
Fike, Donna E., Confluence ..... Elementary
Fike, Janet K., Somerset ..... Secondary
Filchock, Richard P., Hiller ..... Secondary
Flannigan, Henry J., Charleroi ..... Secondary
Forsythe, Ronald L., W. Brownsville ..... Secondary
Frank, Joseph E., McKeesport ..... Elementary
Frazer, Richard H., N. Charleroi ..... Industrial Arts
Fuge, Harold D., Johnstown ..... Industrial Arts
Gabriel, Constance A., Fairbank ..... Elementary
Gaskill, David N., Brownsville ..... Industrial Arts
Gates, J. William, Versailles Boro ..... Secondary
Gennett, Clare M., Johnstown ..... Elementary
Gillis, Louise A., Fredericktown ..... Elementary
Gladden, Evelyn Louise, Claysville ..... Elementary
Glatz, Joe John, Glenwillard ..... Industrial Arts
Glover, Rebecca L., Brownsville ..... Elementary
Godfrey, James N., Belle Vernon ..... Secondary
Golish, John D., Windber ..... Industrial Arts
Gomery, Thomas D., Brownsville ..... Secondary
Goodman, William B., Johnstown ..... Secondary
Goodwin, George R., Meyersdale ..... Secondary
Gouger, Nancy L., Monessen ..... Secondary
Graham, Donald R., Oil City ..... Industrial Arts
Gray, Ronald W., Belle Vernon ..... Secondary
Greenlee, John E., Bentleyville ..... Secondary
Greg, Jack L., California ..... Secondary
Gregor, Norman, Cokeburg ..... Industrial Arts
Gregory, Harold L., California ..... Industrial Arts
Guyer, Conroy D., Greensburg ..... Secondary
Haddad, Joed John, Bentleyville ..... Elementary
Hamilton, Donna M., Monongahela ..... Elementary
Hammers, Robert D., Star Junction ..... Industrial Arts
Hanam, Sandra L., Washington ..... Elementary
Harris, David P., California ..... Secondary
Harris, Judith R., McKees Rocks ..... Secondary
Hartman, Frank J., Gibsonia ..... Industrial Arts
Hay, Richard I., Uniontown ..... Secondary
Hebrank, Kenneth E., Irwin ..... Industrial Arts
Helen, David, Monessen ..... Industrial Arts
Hershiser, William, Victory Hill ..... Secondary
Hickle, Dell H., Grindstone ..... Secondary
Hoge, Clayton U., Floreffe ..... Industrial Arts
Holzapfel, Ken G., Bentleyville ..... Industrial Arts
Hopkins, Donald M., Monessen ..... Industrial Arts
Hopp, Donna J., Johnstown ..... Elementary
Hout, Barbara A., Brownsville ..... Secondary
Hricko, John K., Hastings ..... Industrial Arts
Huber, Mary A., Belle Vernon ..... Secondary
Hunter, James H., Johnstown ..... Secondary
Hyre, E. Wayne, Bedford ..... Industrial Arts
Jarvis, Cora E., Tarentum ..... Atyp
Johnston, Miriam L., Masontown ..... Elementary
Joseph, Susan C., Uniontown ..... Secondary
Karnjate, George, Clarksville ..... Secondary
Kemp, Lynne M., Irwin ..... Elementary
Kennedy, James C., Uniontown ..... Industrial Arts
Kernick, Leah M., Homestead ..... Atyp
Knell, Robert J., Ford City ..... Industrial Arts
Kokesh, Shirley A., Masontown ..... Elementary
Kon, Frank M., Carnegie ..... Industrial Arts
Kosturn, Claudia, Charleroi ..... Elementary
Kovach, Thomas, Monessen ..... Secondary
Jucher, Robert J., Johnstown ..... Industrial Arts
Kuvinka, Nancy A., Monessen ..... Elementary
LaJevic, Dorothea M., Fenleyville ..... Elementary
Lanik, Irene M., Bentleyville ..... Elementary

Directory

LaPorte, Robert E., Connellsville ..... Industrial Arts
Laughead, John W., Jr., Fairchance ..... Secondary
Lazzaro, Roland E., Denbo ..... Secondary
Lee, Margaret R., Masontown ..... Secondary
Leeper, Blanche L., California ..... Secondary
Leitzell, Audrey M., McKeesport ..... Secondary
Lenox, Frank B., California ..... Secondary
Lepri, Gordon R., Clairton ..... Elementary
Leveto, Lawrence R., Houston ..... Secondary
Little, Arlene, Uniontown ..... Elementary
Liveratti, Theresa, Wilmerding ..... Elementary
Lombardo, Joseph C., California ..... Industrial Arts
Lowry, William H., Ligonier ..... Industrial Arts
Loya, Mary Ann, Republic ..... Elementary
Lucas, Donald J., Scottdale ..... Secondary
Lyons, John S., Irwin ..... Industrial Arts
McCauley, F. Len, Verona ..... Industrial Arts
McCullough, Marlene A., California ..... Elementary
McIlvaine, D. Judith, Carnegie ..... Elementary
McKeever, Ronald L., Pittsburgh ..... Industrial Arts
McLaughlin, Kathleen A., Uniontown ..... Elementary
Maraney, Patricia L., Uniontown ..... Elementary
Markel, Shirley A., Pitcairn ..... Secondary
Markovich, Charles F., Uniontown ..... Secondary
Martin, G. Wade, California ..... Secondary
Mateka, Dorothy A., Belle Vernon ..... Elementary
Matteo, Joseph P., Monroeville ..... Industrial Arts
Mead, David R., Oil City ..... Industrial Arts
Metzner, Sonja M., W. Brownsville ..... Elementary
Miller, Glenn D., Clarksville ..... Secondary
Miller, Norma J., Charleroi ..... Secondary
Miller, Thelma P., Markleysburg ..... Secondary
Minetti, Paul R., Pittsburgh ..... Secondary
Mosely, Fleming J., Monessen ..... Elementary
Muchler, Thomas A., Wilkes-Barre ..... Industrial Arts
Murray, Cecil P., Sligo ..... Secondary
Myers, Roseann, Uniontown ..... Elementary
Nagle, Robert L., California ..... Industrial Arts
Natale, Don, Portage ..... Industrial Arts
Natali, David A., Webster ..... Secondary
Newman, Beverly A., McKees Rocks ..... Elementary
Nicholl, Luanne, Ellsworth ..... Elementary
Nichols, Robert I., Jr., Leechburg ..... Industrial Arts
Oiesen, Charles R., Oil City ..... Industrial Arts
Orris, Alex, Jr., Vestaburg ..... Industrial Arts
Opest, Albert R., McClellandtown ..... Secondary
Painter, Earl D., Trafford ..... Secondary
Palicka, Joy Y., Darragh ..... Elementary
Pallitta, Nicholas C., Greensburg ..... Industrial Arts
Palmer, Jack L., Fayette City ..... Industrial Arts
Papini, Kenneth C., California ..... Elementary
Parks, Reed L., Uniontown ..... Secondary
Pascoe, Charles E., California ..... Secondary
Paulick, John A., Charleroi ..... Industrial Arts
Paull, Joseph A., Hopwood ..... Secondary
Paxton, Robert D., Edgewood ..... Industrial Arts
Phillips, Howard M., Morgan ..... Industrial Arts
Pollifroni, Rosemarie, Bentleyville ..... Elementary
Powell, Clyde A., California ..... Secondary
Pringle, Nancy A., Republic ..... Elementary
Procasky, William J., Marianna ..... Secondary
Prostko, Leo R., McKees Rocks ..... Secondary
Provance, Betty L., Uniontown ..... Elementary
Pugliese, Albert J., Arnold ..... Industrial Arts
Pykosh, Edward J., Donora ..... Industrial Arts
Rager, Kenneth A., Johnstown ..... Secondary
Ramsey, Margaret A., Brownsville ..... Secondary
Ramus, William J., Puritan ..... Industrial Arts
Ray, Vendla M., Morrisville ..... Elementary
Reighard, Gary W., Johnstown ..... Industrial Arts
Reilly, John P., Gallitzin ..... Industrial Arts
Richey, Mary J., Burgettstown ..... Elementary
Rinella, Duane J., St. Mary's ..... Industrial Arts
Robyak, Albert R., McKees Rocks ..... Industrial Arts
Rockwell, Robert R., Monongahela ..... Secondary
Rogers, Betty J., West Alexander ..... Elementary
Roncadori, Peggy L., Vestaburg ..... Secondary
Rosborough, Beverly C., Donora ..... Elementary
Ross, Robert B., Uniontown ..... Industrial Arts
Ruby, Joann P., California ..... Secondary
Russell, Carole J., Fredericktown ..... Elementary
Russell, Helen J., Bentleyville ..... Elementary
Sacco, Joyce L., Southview ..... Elementary
Sacriponte, James, Arnold ..... Secondary
Sage, John R., Burgettstown ..... Secondary
Sala, Sabina C., Donora ..... Elementary
Salata, Frank V., Verona ..... Secondary
Saltarelli, Robert A., Beaver ..... Industrial Arts
Sarra, Joseph D., Fayette City ..... Secondary
Savage, James E., Uniontown ..... Secondary
Sawa, Stanley W., Donora ..... Secondary
Schaefer, Evelyn, Berlin ..... Elementary
Seanor, James E., Alexandria ..... Industrial Arts
Shandor, Allan J., Bethel Park ..... Secondary
Shaulis, Wayne R., Meyersdale ..... Industrial Arts
Sheets, Benjamin M., Beallsville ..... Secondary
Sherwin, Karl C., Monessen ..... Secondary

Directory

Sholtz, Robert N., Uniontown ..... Secondary
Sinclair, Duncan E., Smock ..... Secondary
Skocik, John S., Jr., Uniontown ..... Secondary
Skocik, Raymond E., Uniontown ..... Secondary
Smith, Barbara L., Carnegie ..... Elementary
Smith, Georgianne, Aliquippa ..... Secondary
Smith, John J., Washington ..... Secondary
Snyder, John F., Bedford ..... Industrial Arts
Stauaski, Anthony, California ..... Industrial Arts
Steppling, Richard C., Swissdale ..... Secondary
Stewart, Richard A., Rimersburg ..... Secondary
Stewart, Thomas A., Rimersburg ..... Industrial Arts
Stine, Anna M., Monongahela ..... Elementary
Stockton, Jean A., Long Branch ..... Elementary
Stoffa, Dennis, Clairton ..... Industrial Arts
Stoltenberg, Carl F., Emlenton ..... Industrial Arts
Strejeck, Donald F., Charleroi ..... Secondary
Swager, William T., Charleroi ..... Secondary
Swank, Keith M., Somerset ..... Industrial Arts
Tarka, Rosemary J., California ..... Elementary
Taylor, Robert M., Frank ..... Secondary
Tekavec, Dolores, (K), Brownsville ..... Elementary
Tharpe, Donald W., Brownsville ..... Secondary
Thomas, Keith A., Millsboro ..... Industrial Arts
Thomas, Paul E., Meyersdale ..... Secondary
Tokar, Edward J., Daisytown ..... Secondary
Trautvetter, Ralph G., Pittsburgh ..... Secondary
Tulip, David E., W. Middlesex ..... Industrial Arts
Tumilty, Jacquelin J., Grindstone ..... Elementary
Turnbull, Robert W., Patton ..... Industrial Arts
Twardy, Patricia M., Monessen ..... Secondary
Urch, John E., Ligonier ..... Secondary
Veltri, John L., Newell ..... Industrial Arts
Ventimiglia, Mary A., Richeyville ..... Elementary
Vissat, Gayle A., Herminie ..... Elementary
Wagner, James L., Pittsburgh ..... Industrial Arts
Walker, Raymond H., Coal Center ..... Secondary
Walker, Robert P., California ..... Secondary
Walters, Barbara M., Belle Vernon ..... Secondary
Warman, Mildred G., Masontown ..... Elementary
Wasko, Merline, Brownsville ..... Elementary
Watkins, Robert D., Uledi ..... Secondary
Weber, Howard K., Irwin ..... Secondary
Whipkey, Henry F., Scottdale ..... Industrial Arts
Widmer, Walter M., Newell ..... Secondary
Wilkinson, Thomas C., Roscoe ..... Elementary
Wilson, Paul J., Freeport ..... Industrial Arts
Wokaly, George, Jr., Fayette City ..... Industrial Arts
Woodward, Joan, Grindstone ..... Elementary
Yannacci, Donald F., Yukon ..... Industrial Arts
Zaharoff, Gloria L., Marianna ..... Elementary
Zedack, Paul R., Cherry Tree ..... Industrial Arts
Zilka, Carl S., Bentleyville ..... Secondary
Zober, George R., California ..... Secondary
Zunic, Joseph F., Pittsburgh ..... Secondary

PART-TIME SOPHOMORES

Burrows, James E., Belle Vernon ..... Industrial Arts
Lavella, Gertrude M., West Newton ..... Elementary

JUNIORS

Adams, Glenn C., Karns ..... Industrial Arts
Adamson, James H., N. Charleroi ..... Secondary
Anderson, Robert E., California ..... Industrial Arts
Anderson, Thomas J., New Salem ..... Secondary
Arrigo, Ralph F., Charleroi ..... Secondary
Bailey, Lois J., California ..... Elementary
Bailing, Robert C., New Kensington ..... Secondary
Baker, Blaine C., Salisbury ..... Industrial Arts
Balla, Alexander J., Richeyville ..... Elementary
Barclay, Alice A., Somerset ..... Elementary
Barlow, John W., Elizabeth ..... Secondary
Bavin, Charles R., West Newton ..... Industrial Arts
Bayto, Joseph A., Muse ..... Elementary
Beal, Kenneth E., Connellsville ..... Secondary
Beck, Janet A., Donora ..... Elementary
Belcher, James W., California ..... Industrial Arts
Beno, Robert A., Charleroi ..... Secondary
Berg, Leslie W., Pittsburgh ..... Elementary
Bernardo, Richard, Belle Vernon ..... Secondary
Bezjak, Alex, Martin ..... Secondary
Bickerton, John, W. Elizabeth ..... Industrial Arts
Bindas, John M., Grindstone ..... Elementary
Bisi, James G., Latrobe ..... Secondary
Blacka, Edward E., Belle Vernon ..... Secondary
Blazosky, Michael G., Michael ..... Industrial Arts
Booher, Sandra K., Pitcairn ..... Elementary
Bortner, Robert A., Sharpsville ..... Industrial Arts
Bristor, Janet E., Washington ..... Elementary
Brougher, Ronald C., Boswell ..... Industrial Arts
Bryner, Andy M., California ..... Secondary
Buchak, Joseph C., Donora ..... Secondary
Bungard, Wilma J., Washington ..... Elementary
Burchianti, Deanna L., Bulger ..... Secondary
Campbell, Elaine R., California ..... Elementary

Directory

Caputo, James C., Monessen ..... Industrial Arts
Caton, Lewis H., California ..... Elementary
Ceccarelli, Marilee, Belle Vernon ..... Elementary
Calamari, Curtis R., Roscoe ..... Secondary
Chew, Emma L., Brownsville ..... Elementary
Ciarrocchi, John F., Vestaburg ..... Secondary
Close, Charles R., Hyndman ..... Industrial Arts
Coleman, Judith A., Somerset ..... Elementary
Colvin, Ruth A., Charleroi ..... Elementary
Cowen, Gerald D., California ..... Secondary
Cseko, Drauga, Isabella ..... Elementary
Cushey, Herman E., Monongahela ..... Industrial Arts
Cutler, Elaine A., Uniontown ..... Secondary
Danko, Michael, Johnstown ..... Industrial Arts
Danko, Paul, Jr., Dasytown ..... Industrial Arts
Davis, Franklin G., Richeyville ..... Secondary
Deiley, James D., Clairton ..... Secondary
DeRocco, Lucia, Monessen ..... Elementary
Dimperio, Mary A., Brownsville ..... Elementary
DiNardo, Patsy R., Ellsworth ..... Secondary
Duke, Elizabeth A., Pitcairn ..... Elementary
Durham, Robert R., Venetia ..... Industrial Arts
Durinzi, Linda L., Burgettstown ..... Elementary
Ebbert, Etta L., California ..... Elementary
Egan, Jack F., Brentwood ..... Industrial Arts
Essey, Norman, Charleroi ..... Secondary
Farrell, James N., Mt. Pleasant ..... Secondary
Fedor, Elizabeth M., Charleroi ..... Elementary
Fetty, Fred G., Brownsville ..... Secondary
Frameli, Anthony, Clarksville ..... Secondary
Franks, Donald, Masontown ..... Secondary
George, Madge R., Bentleyville ..... Elementary
Giannetti, Frances V., Monessen ..... Elementary
Gibbs, James H., Conneaut Lake ..... Industrial Arts
Glott, Frank E., California ..... Secondary
Gossie, LaVerne J., Charleroi ..... Secondary
Gouger, Martha R., Monessen ..... Elementary
Grados, Helen K., Fayette City ..... Elementary
Gunter, Alfred, Clarksville ..... Secondary
Hake, James R., Greensburg ..... Secondary
Hamilton, Marlene F., Large ..... Elementary
Hanna, James W., Washington ..... Elementary
Harris, Darrell E., California ..... Industrial Arts
Haywood, Virginia, California ..... Elementary
Heddleston, Laverne H., Uniontown ..... Industrial Arts
Helsel, Jay D., Portage ..... Industrial Arts
Hillhouse, David A., Ellsworth ..... Elementary
Hoak, Thomas A., Hopwood ..... Secondary
Hooper, John E., Munhall ..... Secondary
Horates, John W., Monessen ..... Secondary
Hosler, Terrell G., Fayette City ..... Secondary
Hotz, E. Roger, California ..... Secondary
Huber, Harold W., California ..... Secondary
Hunter, Alma L., Charleroi ..... Atyp
Hurst, Nancy E., Pitcairn ..... Secondary
Ilko, James A., Richeyville ..... Secondary
Jacobstein, Lewis M., Crum Lynne ..... Industrial Arts
Jeffries, Arthur P., Roscoe ..... Secondary
Jeney, Richard W., Richeyville ..... Secondary
Jioio, Joseph F., LaBelle ..... Industrial Arts
Johnson, Lynne K., Bethel Park ..... Elementary
Joseph, Amien G., Uniontown ..... Industrial Arts
Kallenborn, Ronald D., West Newton ..... Industrial Arts
Kanitra, Elaine F., California ..... Elementary
Karas, John F., Carnegie ..... Industrial Arts
Karpen, Judy R., Brownsville ..... Elementary
Kasper, Ronald L., Pittsburgh ..... Industrial Arts
Keegan, Terence J., West Newton ..... Industrial Arts
Keith, Janet R., Monessen ..... Secondary
Kensky, Bernard L., Clairton ..... Industrial Arts
Kilroy, Edith M., Brownsville ..... Elementary
Koch, Robert F., Monongahela ..... Secondary
Kostich, Helen M., Allenport ..... Secondary
Kovach, Stephen J., Jr., Brownsville ..... Secondary
Kraft, Dan R., Belle Vernon ..... Industrial Arts
Kreinbrook, Carole A., Mt. Pleasant ..... Elementary
Kruppa, Joanna, N. Charleroi ..... Elementary
Kupets, George A., Republic ..... Secondary
Kuremsky, Dennis P., McKeesport ..... Secondary
Laird, Robert E., West Newton ..... Industrial Arts
Laughead, Alicia D., Uniontown ..... Elementary
Lebowitz, Judith F., Uniontown ..... Secondary
Lemley, David A., Mt. Morris ..... Secondary
Livingston, Terry M., Monongahela ..... Secondary
Lofstead, Clarence F., Masontown ..... Secondary
Luckey, Wesley L., Dawson ..... Elementary
Lunnen, Anna R., Connellsville ..... Elementary
Luxner, Robert L., Carmichaels ..... Secondary
McCorkle, Barbara J., Elizabeth ..... Secondary
McDonald, Grant C., California ..... Industrial Arts
McKay, John A., California ..... Secondary
McKay, Marlene T., Washington ..... Elementary
Machusko, Andy J., Hiller ..... Secondary
Mack, Arthur L., Johnstown ..... Industrial Arts
Martinelli, Joe, California ..... Secondary
Matola, Martha J., California ..... Elementary

Directory

Matovich, Richard M., McKees Rocks ..... Industrial Arts
Mele, Patty, Monongahela ..... Secondary
Micozzi, Bernard A., Masontown ..... Secondary
Mihallik, Robert M., McClellandtown ..... Elementary
Mihealsick, Charles, Allenport ..... Secondary
Miller, Charlotte L., Jeannette ..... Secondary
Miller, Richard L., Sharon ..... Secondary
Mizerak, William J., Fredericktown ..... Secondary
Moore, Mona J., New Eagle ..... Elementary
Moravec, Anthony E., Leechburg ..... Industrial Arts
Morris, William G., Star Junction ..... Secondary
Mosely, Del J., Monessen ..... Secondary
Musial, Lucille A., Monessen ..... Secondary
Myden, Helen M., Uniontown ..... Elementary
Myers, William R., Ford City ..... Industrial Arts
Naylor, J. Walter, Webster ..... Secondary
Neidermeyer, Richard A., Monessen ..... Secondary
Nocenti, Rosalie A., Masontown ..... Elementary
Norman, Franklin R., Brownsville ..... Secondary
Nyswaner, James M., Washington ..... Secondary
Nyswaner, Robert E., Washington ..... Secondary
Ondulick, John R., Monessen ..... Secondary
Palmer, Danielle M., Uniontown ..... Secondary
Pasqualucci, Vince A., Brownsville ..... Secondary
Patterson, Thomas B., Brownsville ..... Secondary
Paul, Joan, Meyersdale ..... Elementary
Pecosh, Joseph E., Hiller ..... Industrial Arts
Pellegrino, Anthony R., Creighton ..... Secondary
Pfaff, Richard L., Johnstown ..... Industrial Arts
Pierro, Maruin B., Hiller ..... Secondary
Platts, Sandra D., Charleroi ..... Secondary
Ponziani, Nello L., Fairbank ..... Secondary
Prati, Lorraine P., LaBelle ..... Elementary
Presock, Leonard, Fayette City ..... Secondary
Price, Joseph B., Pittsburgh ..... Industrial Arts
Price, William D., Van Voorhis ..... Secondary
Probst, Peggy J., Washington ..... Elementary
Ptak, Frank S., Uniontown ..... Industrial Arts
Pudlo, James E., Stump Creek ..... Industrial Arts
Quinn, Charles E., Monessen ..... Secondary
Radek, Charles F., Pricedale ..... Industrial Arts
Razum, Ernest D., Van Voorhis ..... Secondary
Razum, George A., Van Voorhis ..... Secondary
Rega, Donald J., Mt. Pleasant ..... Secondary
Reitz, Alice K., Fairchance ..... Elementary
Remish, Rita M., Monessen ..... Elementary
Richardson, Marion J., Brookline, Mass. ..... Secondary
Richardson, Wilma G., Elizabeth ..... Elementary
Richter, Gregory S., McClellandtown ..... Secondary
Ritacco, Elizabeth M., Republic ..... Secondary
Roberts, Howard J., Connellsville ..... Secondary
Ross, John R., Uniontown ..... Industrial Arts
Roule, Eleanor, Marianna ..... Elementary
Roule, Richard T., Marianna ..... Secondary
Rozzi, Mary R., Masontown ..... Secondary
Rubbo, M. David, Johnstown ..... Industrial Arts
Saxman, Walter, California ..... Industrial Arts
Scarvel, John J., Farrell ..... Secondary
Schaffer, Lois J., Washington ..... Elementary
Scheiber, Edward J., Elizabeth ..... Industrial Arts
Schmitt, Donna J., Pittsburgh ..... Elementary
Schultz, Beverly A., Cannonsburg ..... Elementary
Sellers, James A., Ford City ..... Industrial Arts
Sesler, Mary C., Uniontown ..... Elementary
Sestak, William J., Uniontown ..... Industrial Arts
Sgroi, Salvatore, Clairton ..... Secondary
Shaffer, Roy M., Johnstown ..... Industrial Arts
Shaw, John G., McKees Rocks ..... Industrial Arts
Sheppard, Dave, Smithton ..... Industrial Arts
Sich, Renelda R., Isabella ..... Secondary
Skeddle, Mary L., Clairton ..... Elementary
Skutch, Charles A., California ..... Industrial Arts
Slagle, Donald R., Rimersburg ..... Industrial Arts
Soderholm, Karen, Charleroi ..... Elementary
Sorensen, Jens E., California ..... Industrial Arts
Spragg, Susan, Washington ..... Elementary
Stafford, Nancy B., Uniontown ..... Elementary
Stanley, Glenda, Monessen ..... Elementary
Stark, Herman E., Elco ..... Secondary
Stoicovy, George C., Burnham ..... Secondary
Straub, John R., Clairton ..... Industrial Arts
Strojan, Richard F., Irwin ..... Secondary
Suder, Mack E., Meyersdale ..... Industrial Arts
Sutherland, Shirley R., Alexander ..... Elementary
Swanson, Robert J., McKeesport ..... Elementary
Sweda, Mary A., Dunbar ..... Secondary
Tedorski, John C., Arnold ..... Industrial Arts
Thomas, Jackson B., Markleysburg ..... Secondary
Tretchick, Donald M., Avonmore ..... Industrial Arts
Trimber, Carl E., Coraopolis ..... Elementary
Trivonovich, John, Masontown ..... Secondary
Twardy, Michael T., Monessen ..... Secondary
Ursinyi, Edward J., Monessen ..... Secondary
Vacheresse, K. Suzanne, Washington ..... Elementary
Van Voorhis, Elizabeth A., Finleyville ..... Elementary
Vitteck, George W., Washington ..... Secondary

Directory

Vlanich, Adam, N. Charleroi ..... Secondary
Weaver, Janice E., Washington ..... Elementary
Webb, Richard H., Roscoe ..... Secondary
Weldon, Owen D., Fayette City ..... Secondary
Wendelin, Karl E., Monessen ..... Secondary
Wenslow, Ronald R., California ..... Industrial Arts
Whipple, William C., Falls Creek ..... Industrial Arts
Wiita, Richard A., Monessen ..... Secondary
Wilson, John E., Connellsville ..... Industrial Arts
Wilson, Loretta R., Waltersburg ..... Elementary
Willis, Rita C., Carmichaels ..... Atyp
Winder, Robert S., Mercer ..... Industrial Arts
Wood, Leslie M., Charleroi ..... Secondary
Wootton, Enoch A., Washington ..... Elementary
Yobuck, Andrew, Brownsville ..... Secondary
Zaharewicz, Edmund J., Daseytown ..... Secondary
Zahratka, Andrew G., Jeannette ..... Secondary
Zampan, Frances P., Strabane ..... Elementary
Zanardini, Joyce F., Coal Center ..... Elementary
Zanolli, F. Pat, Fredericktown ..... Industrial Arts
Zeglen, Joseph M., Chestnut Ridge ..... Secondary
Zippay, Albert R., N. Charleroi ..... Secondary
Zoretic, Gwendolyn S., Merrittstown ..... Elementary
Zumpetta, August O., Cokeburg ..... Industrial Arts

PART-TIME JUNIORS

Ackman, Lucy E., Monongahela ..... Elementary
America, Ethel, Monessen ..... Elementary
Anderson, B. Beryl, New Salem ..... Elementary
Barckhoff, Betsy T., Yukon ..... Elementary
Barnett, Mercedes A., N. Charleroi ..... Elementary
Berardino, Anna J., Uniontown ..... Elementary
Bragg, Lillian J., Pittsburgh ..... Den Hyg
Cornell, Margaret E., California ..... Elementary
Ewart, Cora E., Masontown ..... Elementary
Fait, Mildred H., McKeesport ..... Elementary
Fischer, William V., West Alexander ..... Elementary
Fornwalt, Virginia G., Connellsville ..... Ment Ret
Forsythe, Esther L., Marianna ..... Elementary
Gaggini, Rose V., Belle Vernon ..... Nurse
Gomery, Ruth L., Brownsville ..... Nurse
Gouger, Louise R., Monessen ..... Elementary
Gray, Lianne E., New Castle ..... Nurse
Gwynn, Leona, California ..... Elementary
Huey, Patricia S., Denbo ..... Nurse
Hustey, Constance N., Brownsville ..... Nurse
Hustey, Isabelle, Brownsville ..... Elementary
Jenkins, Vera M., Belle Vernon ..... Elementary
Johnson, Elsie M., N. Charleroi ..... Elementary
Johnston, M. Caroline, Masontown ..... Elementary
Kennedy, Helen T., West Alexander ..... Elementary
Landis, Melda E., Monongahela ..... Elementary
Largent, Shirley A., Fredericktown ..... Nurse
Lentz, Elva J., Ruffsdale ..... Nurse
Mason, Harriet A., West Newton ..... Elementary
Massay, Florence, Connellsville ..... Elementary
Micklus, Eleanore L., Connellsville ..... Nurse
Morgan, Eunice B., California ..... Elementary
Morris, Bertha M., Roscoe ..... Elementary
Nelson, Mabel, East Millsboro ..... Elementary
Nesti, Martha E., Perryopolis ..... Elementary
Overly, Garnet M., Donegal ..... Elementary
Passoja, Eva J., Monessen ..... Elementary
Randlett, Esther H., California ..... Elementary
Rheam, Robert E., California ..... Industrial Arts
Robison, Marie R., Coal Center ..... Elementary
Scales, Miriam C., Monessen ..... Elementary
Schultz, Marian A., Pittsburgh ..... Elementary
Shearin, Catherine D., Lake Lynn ..... Elementary
Siple, Ida, Monessen ..... Elementary
Snavely, Phyllis M., Bethel Park ..... Elementary
Sofish, Edward, Uniontown ..... Elementary
Spegar, E. C., Uniontown ..... Secondary
Swiger, Velma L., Waynesburg ..... Nurse
Thomas, Leroy L., Fayette City ..... Secondary
Wohler, Donald, Uniontown ..... Secondary
Bobak, Elizabeth A., Uniontown ..... Elementary

PART-TIME SENIORS

Baird, Helen L., Charleroi ..... Elementary
Bishop, Marian W., Eighty Four ..... Elementary
Blanset, Joann Marie, Lycippus ..... Nurse
Broadwater, Vivian A., Grindstone ..... Nurse
Burns, Helen M., Merrittstown ..... Nurse
Bullard, Ruth D., West Alexander ..... Elementary
Carlson, E. Louise, Madison ..... Nurse
Chellman, Mildred M., New Stanton ..... Elementary
Ciletti, Jeanne M., Washington ..... Elementary
Clark, Jean B., Elizabeth ..... Nurse
Crow, Gertrude L., Bentleyville ..... Elementary
Denney, Mary L., Brownsville ..... Nurse
Donnini, Robert F., Jeannette ..... Industrial Arts
Eichler, Janet F., Finleyville ..... Elementary
Hagerty, Lena W., Monongahela ..... Elementary
Harkins, Helen M., Scenery Hill ..... Elementary
Hess, Wallace L., Uniontown ..... Secondary

Directory

Jeffrey, Robert A., Denbo ..... Secondary
Johnson, Sarah K., Monongahela ..... Elementary
Kalis, Margaret, Greensboro ..... Nurse
Kamerer, Julia M., New Stanton ..... Nurse
Klein, Grace R., Roscoe ..... Elementary
Kubincanek, Mildred W., Daseytown ..... Elementary
Lesnock, Violet G., Washington ..... Elementary
Loffer, Myrtle M., Scottdale ..... Elementary
Louttit, Thelma W., Monongahela ..... Elementary
Martin, Vernice O., Uniontown ..... Elementary
Massari, Caroline C., Finleyville ..... Elementary
McCorkle, Virginia I., Elizabeth ..... Nurse
McFadyen, George D., Bentleyville ..... Secondary
McMahon, Agnes A., Uniontown ..... Elementary
Morton, Virginia J., Washington ..... Nurse
Mountain, Ruth E., Monongahela ..... Elementary
Newcomer, Florence M., Uniontown ..... Elementary
Prosser, Mary K., Brownsville ..... Elementary
Pullen, Connie M., Homestead ..... Elementary
Ralph, Martha F., Uniontown ..... Elementary
Ream, Mildred L., Roscoe ..... Elementary
Revetta, Emma M., Monongahela ..... Elementary
Richards, Lenora M., East Millsboro ..... Elementary
Rodebaugh, Howard S., Belle Vernon ..... Secondary
Siemen, Marian G., Bridgeville ..... Secondary
Simpson, Janet E., Cailfornia ..... Elementary
Sprague, Ruth, Ellsworth ..... Elementary
Townsend, Lora B., New Salem ..... Elementary
Wade, Isaac, Pittsburgh ..... Secondary
Wargo, Frances C., W. Brownsville ..... Nurse
Wilson, Margaret, W. Brownsville ..... Elementary
Wunderlich, Gertrude M., Belle Vernon ..... Elementary

GRADUATES

Anthony, M. Jean, Washington ..... Elementary
Betler, William J., Jr., N. Charleroi ..... Secondary
Crawford, Nancy J., Brownsville ..... Elementary
Duncan, James H., Monessen ..... Secondary
Emery, Marguerite A., Cannonsburg ..... Elementary
McCrory, Dorrajane, California ..... Elementary
Pavlovich, William P., Monessen ..... Secondary
Rongaus, Eugene E., Donora ..... Secondary
Rongaus, Val, Donora ..... Secondary
Wall, Clayton A., Pittsburgh ..... Secondary

PART-TIME GRADUATES

Ackerman, Ruth C., West Newton ..... Elementary
Adamson, Alvera M., Fredericktown ..... Elementary
Bauer, Lilah F., W. Brownsville ..... Elementary
Bongiorno, Thomas S., Fayette City ..... Secondary
Burkey, Betty J., Grindstone ..... Elementary
Case, Martha B., Charleroi ..... Secondary
Celestine, Blanche, California ..... Elementary
Christy, Annetta, Fredericktown ..... Elementary
Clay, James D., Somerset ..... Secondary
Cox, Aldene, Scenery Hill ..... Secondary
Dautlick, Emmanuel, Scottdale ..... Secondary
Dugan, Alice G., Waynesburg ..... Atyp
Esper, Freda J., Uniontown ..... Secondary
France, Marlene A., Donora ..... Secondary
Gojich, Edward G., Donora ..... Secondary
°Gorman, Patricia A., Pitcairn ..... Elementary
°Jones, Allen Q., Uniontown ..... Secondary
Kern, Milton E., Monongahela ..... Secondary
Komacek, Helen M., LaBelle ..... Elementary
°Letrick, Bertha S., California ..... Elementary
McCune, Catherine M., Newell ..... Elementary
Newman, James R., McKees Rocks ..... Industrial Arts
Penich, John J., Monessen ..... Secondary
°Raber, Evelyn V., Dilliner ..... Atyp
Rumancik, Valent J., Crucible ..... Elementary
Sanders, Louise A., Charleroi ..... Elementary
Schmitt, Mary A., Donora ..... Elementary
Suarez, Mercedes, Monongahela ..... Elementary
Voelkel, June, Clairton ..... Elementary
White, Norma J., Daisytown ..... Elementary
Whitfield, Mary A., N. Charleroi ..... Elementary
°Herwick, Catherine, Connellsville ..... Elementary
°Kratz, Ruth S., Masontown ..... Elementary
°Kent, Marjorie S., Monessen ..... Atyp
°Rodebaugh, Howard S., Belle Vernon ..... Secondary

Acknowledgments

The Canton Engraving and Electrotype Company ..... Canton, Ohio
Kurtz Bros. ..... Clearfield, Pennsylvania
The Lambert Studio ..... California, Pennsylvania