

**M
O
N
O
C
C
A
L**

1952





EDITOR

Miss Catherine Russell

BUSINESS MANAGER

Miss Isabelle Harris

1952



MONOC

PUBLISHED BY THE STUDENTS OF THE



ATL



LOUIS L. MANDERINO LIBRARY

STATE TEACHERS COLLEGE, California, Pennsylvania

DEDICATION

CALIFORNIA STATE TEACHERS COLLEGE is being honored in this 1952 MONOCAL for its one-hundred years of service to the community, the state, and the nation. But with this honor must also be included a special citation for the faculty members who have served through these decades. It would be next to impossible to honor each and every one of these instructors, so the staff has decided to honor those with the highest number of service years. Although we realize that many have come and gone, and that many are comparative newcomers to our campus, we know that each has left his mark on some student, some group, some custom, some ideal of the institution. We feel, however, that those who have given a quarter of a century or longer to California deserve a dedication in this Centennial edition. So, to these faculty members who have been at California for at least the past twenty-five years, we dedicate this 1952 MONOCAL.

No honor for years of service can be given without including our Superintendent of Buildings and Grounds, who has faithfully served our institution for over half a century. To you, also, Mr. Pollock, we dedicate this book.

Miss Betsy M. Hazen
Mr. George E. Harding
Dr. Charles E. Veon

Mr. E. E. Halstead
Miss Henrietta Carroll
Mr. Arthur Pollock

Miss Emma Sacco
Dr. I. C. Keller
Miss Louise Hildreth
Mr. Clair B. Wilson



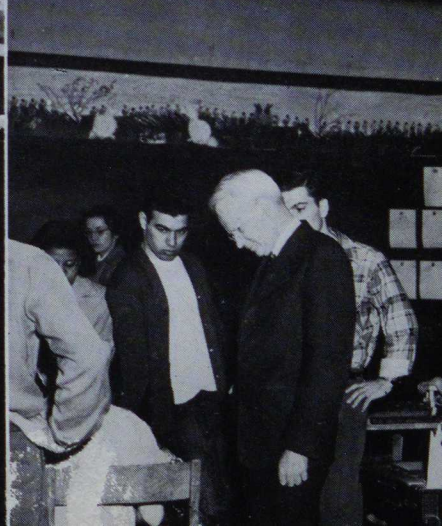
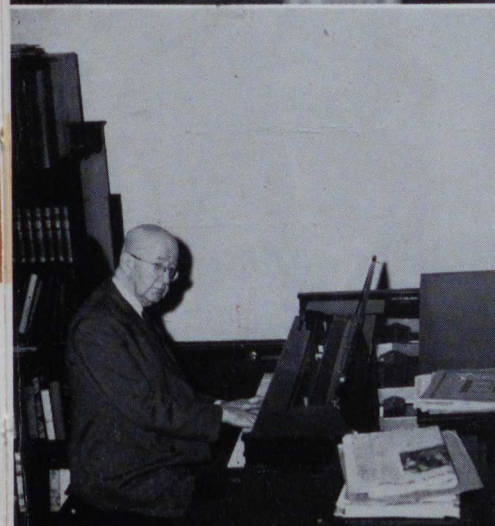
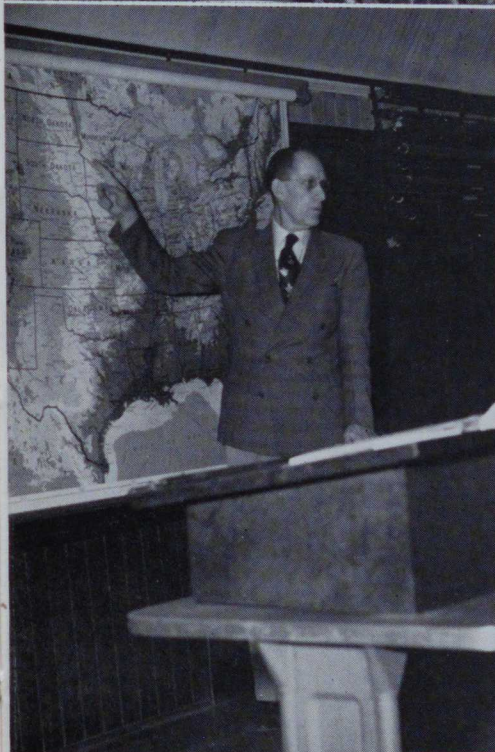

ONE HUNDRED YEARS OF TEACHER EDUCATION

Mrs. Nan Hornbake



Main Hall in 1872



CALIFORNIA STATE TEACHERS COLLEGE holds a distinctive place in the historic and modern life of California.

California today is a college town and it has been known as such throughout the Monongahela Valley and western Pennsylvania almost since the incorporation of California itself.

Today the college, excepting the surrounding coal mines, is the community's biggest enterprise and because of its long history has made of California the Monongahela Valley's cultural center.

California is a college town today and it has been such for many years, even the days when California's industrial life was diversified with prosperous brick yards, boat yards, foundries and mills.

First schools came to California shortly after its incorporation as a borough, when a public or common school, which died after a life of only one year, was founded. The Rev. Samuel Rothwell was the school's first and only instructor.

The second phase of school life in California came with the founding of the California Seminary or Academy. It was known by both names but a copy of the first minutes of the institution, uncovered only recently, show it was officially "The Seminary." The seminary remained in California from 1852 until 1865.

The building erected to house this new venture was located at Fifth and Liberty streets on the site now occupied by California high school. It was a substantial hand-pressed brick building of two stories. The ground floor consisted of the center hall with the class rooms opening on the left and right. The second floor consisted of one large room dignified by the name Seminary Hall, accommodating 300 people.

When the Seminary was founded in 1852, no effort was made to obtain a charter for the institution. All money levied for school purposes in the borough was paid to its trustees, and it was not only a Seminary but the public school of the town, an arrangement that was not terminated until 1913.

The first principal of the new school was Prof. Ellis N. Johnson, a nephew of Job Johnson, one of the original incorporators of the town. Prof. Johnson was assisted by Proff. W. D. Fanning and Miss Jane Scott, all three instructors coming to California from Ohio.



Five years after the establishment of the Seminary—1857—an act of the legislature divided the state into twelve normal school districts, and in this division the counties of Washington, Fayette, Greene, and Somerset constituted the Tenth Normal School District.

Millersville, in Lancaster county, had a flourishing school with many students, adequate buildings and equipment. In 1857 the state recognized it as the first Normal School of the Commonwealth, it representing the second district.

California, possessing little or none of the qualifications of Millersville, determined to try to obtain a charter for its Seminary as the state normal school in the tenth district.

About these efforts, Wickersham's "History of Education in Pennsylvania" says: "From the time the success of the experiment at Millersville became known, the undertaking of a similar enterprise at California was freely discussed. Foremost in pushing forward the movement was Job Johnson, a Quaker, in this Scotch-Irish county, and a man of great public spirit."

In 1859 California made its first request for recognition as a state normal school. California was centrally located in the Tenth district and backers of the proposition were ambitious.

As a result, a bill was prepared and finally passed by both houses of the Legislature. It was doomed then by the veto of Governor Packer, who gave the three following reasons for his action:

1. Because the bill proposed to combine the three-fold functions of a common school, of a privately endowed seminary and of a Normal school.

2. Because its provisions were inconsistent with each other and with the common school law, as well as with the general law in regard to normal schools.

3. Because the practical operations of the bill would be subservious to the interest of prosperity of the common schools of the borough, and the rights and interests of the Tenth District.

Governor Packer further said: "There is no apparent reason why the Tenth Normal District should be organized under a special law, nor why California Seminary should be recognized as the Normal School of that District before it has been properly organized and established under the general law."

In 1859 California's population was 476. In 1865 when the community did succeed in getting a charter for the Southwestern Normal college and not for a Normal school, the population was 576, of which 22 were school children. Taxes levied for school purposes amounted to \$527. Adding these figures to similar figures from Greenfield borough adjoining, now Coal Center, the total population was 945, with a tax levy for schools of \$855.49 and a state appropriation of \$140.22.

There was good reason in Governor Packer's veto on the basis of these figures but the refusal was a crushing blow to enthusiastic Californians.

Prof. Johnson resigned as principal of the Seminary in 1859 and was succeeded by Prof. H. C. Gilchrist, another Ohio educated man but a Pennsylvanian by birth. Prof. Gilchrist received his education in Poland Institute, Antioch, Ohio, under the instruction of Horace Mann, still a name to conjure with in education.

The faculty had, in addition to the principal, Prof. N. D. Fanning, a holdover from the administration of Prof. Johnson; Prof. Maynard, Prof. W. N. Hull, a recruit from the Normal school at Millsboro, Pa.; Mrs. H. C. Gilchrist; J. T. Teal and George L. Osborne.

During this time the agitation to obtain a Normal charter for the Seminary from the state was proceeding slowly but steadily. Old records show there are two claimants for the honor of being the driving force behind the movement to obtain the charter. Prof. Gilchrist in a letter dated October 19, 1899, says:

"I wrote the first letter initiating the movement to obtain a charter for the Seminary as a Normal School from Fayette City in 1864 to Job Johnson, and shortly after went up to California and had a conference with him, Mr. Hornbake, Mr. Morgan, and Mrs. Sickman. I prepared its charter and attended to its interests, while it was before the legislature, assisted by others, of course."

In the Normal Review of April, 1892, appears this letter from W. N. Hull:

"I had been teaching in a Normal School at Millsboro, Pa., with Thomas Horner, and upon his death moved to California and was principal of its Seminary and public school

for two years. Knowing that Mr. Horner's enterprise at Millsboro could not succeed in securing state recognition, California seemed to me a suitable place for the State Normal School, and I began at once to agitate the question. I wrote Prof. Gilchrist, who was teaching at Fayette City and proposed that he come up in the spring and help start the wheels. He responded in person by the next boat and we talked and planned."

California was still not ready to file properly a request for a State Normal School but she determined to make ready. Early in 1864 subscriptions of stock were sold, the money thus secured to be used for the purchase of grounds and the erection of buildings.

The first recorded meeting of those who purchased this stock was held in Seminary Hall, June 16, 1864. Prof. J. T. Teal, county superintendent of Greene County and also a teacher in the Seminary, was chairman of the meeting. The election of officers by the stockholders resulted in Joseph A. Lambert being named the president. Other officers included: L. W. Morgan, vice-president and Samuel Sickman, secretary.

In the minutes of this meeting, it is recorded that the county superintendents of Washington, Fayette and Greene counties: Buffington, Yeagley and Teal, respectively, were appointed to select a site for the Normal School building.

There is no record that this committee ever acted and three months later Abner Jackson, J. C. Momyer, and Job Johnson were selected to secure a location.

Three locations received serious consideration—the Gregg property on the hill above the public school, the Rothwell plot, now a part of the borough across the street from the Teachers college, and its present location.

The original plot consisted of 10 acres and was purchased from Edward Riggs for \$133.44. At the meeting of the trustees in October, G. W. Hornbake, L. W. Morgan and Job Johnson were appointed to close the contract. The deed bears the date of November 14, 1864.

California again went before the state legislature to request a charter of incorporation, which was granted by Governor Andrew G. Curtin, March 16, 1865.

Section I of the Act said: "The corporate name and title of this institution shall be Southwestern Normal College of Pennsylvania, until and before the time it may be recognized as a State Normal School, under the Act of the Legislature passed April 15, 1857, when it can take such name and title as may be consistent with that act."

Great was the rejoicing in California when news of Governor Curtin's action was received. Virtually every citizen who could be jammed into Seminary Hall was on hand for the inauguration meeting.

The stockholders of the newly created college met the first Monday in May, 1865, and elected 20 trustees as provided in the charter. The officers of the first board were: L. W. Morgan, president; Abner Jackson, vice-president, and Samuel Sickman, secretary. Prof. Gilchrist was elected principal and he with five other teachers comprised the faculty, one of whom was Miss Caroline Knox of Brownsville, sister of the late United States Senator Philander C. Knox.

Shares of stock originally sold for \$25 in 1864 and in 1865 a more determined effort was made to sell stock. It was a tremendous undertaking to attempt to raise \$50,000 with the population of the community less than 1,000 and with the stock bearing no rate of interest. There is no record of the stock ever selling for more than \$5 after its original purchase.

The owner of a share of stock could become a trustee and could vote for trustees, but no one could have more than five votes, regardless of the number of shares of stock held. It is a known fact that some time later, when voting at the annual meeting in May was expected to be close, new owners of stock sprang up and that the voting was done in accordance with the wishes of the original owners.

In 1865, at the June meeting of the trustees, the expenditure of \$150 was authorized for books and apparatus for a library, consequently the college and its library celebrate their birthdays together.

The first catalogue of the Southwestern Normal college was evidently printed this year, 1865, for Prof. Hertzog in his paper before the "Old Timers" reunion held in 1905 referred to it. But the earliest one now in existence carries the date of 1869.

In 1866, Prof. Gilchrist was elected superintendent of Washington county schools, but in 1867 he was re-elected head of the college, causing him to lose renomination as county superintendent.

The year 1867 is memorable in the history of the institution. The summer term saw a record enrollment of 125 students and the first attempt at practice teaching was made, the experiment being so successful that it was added to the curriculum as a new subject.

In 1867 despite the fact that only \$12,000 of the original stock issue of \$50,000 had been subscribed up to this time, the trustees went ahead with the Normal school building.

Barr and Moses of Pittsburgh were appointed architects and they drew up plans for the central building and the two dormitories. Nothing was done this year but the burning of two brick kilns on the ground near the river and Prof. Hertzog said sheriff's tab was on them before they were paid for.

At the trustees meeting in April, 1868, it was decided to borrow \$15,000. Of this amount \$10,000 was obtained, records show. Job Johnson began the work of surveying. The contract for the stone and brick work was let to Meredith Brothers of Monongahela and for the wood work to John R. Powell & Son of California.

The cornerstone was laid August 26, 1868, with General John W. Geary, Governor of Pennsylvania, making the principal address.

The chief promoter of the enterprise, Job Johnson, however, was not present, being too ill to attend. He died a month later.

The next winter found the brick walls up but no money for a roof. At the December meeting, the trustees sent Prof. Gilchrist and L. W. Morgan to Harrisburg to plead with the legislature, then in session, for more favorable financial consideration. The next year a bill was passed appropriating the sum of \$15,000 to be paid in three annual installments.

In 1864-65 while Prof. Gilchrist was principal of the Brownsville schools and Prof. Osborne held the same position in the South Brownsville schools, the school in West Brownsville was under the direction of George Gans Hertzog, a teacher in Fayette County for eight years. Prof. Gilchrist and Mr. Osborne persuaded him to come to California and he entered as a student in 1866 and the next year was elected assistant to the principal of the college, Prof. Gilchrist.

In the fall of 1870, although the new building was not nearly completed and but sparsely furnished, the college was moved from the old Seminary building to its new location.

The move was saddened by the resignation of Prof. Gilchrist. He was paid \$100 per month and out of this had to meet incidental expenses. Financial necessity caused the resignation. Prof. Gilchrist went to the principalship of the State Normal School at Fairmont, W. Va.

Until the election of Prof. Charles Ehrenfeld in 1871, the post of principal was filled by Prof. G. G. Hertzog.

With the appropriation of \$15,000 exhausted, the trustees petitioned the legislature for permission to put a mortgage of \$50,000 on the unfinished buildings, it to run for a period of 15 years. This request was granted and although the trustees offered 8 per cent on the mortgage only \$16,000 could be raised.

That year looked hopeless. With the \$15,000 appropriation gone, \$1,000 mortgage on the buildings, a \$10,000 floating debt and the buildings not completed, the future looked dark.

But Prof. Ehrenfeld was not daunted and he appeared before the Legislature in 1872 for a further appropriation of \$10,000. The bill granting the appropriation was bitterly opposed and had it not been for work of Senator George B. Lawrence and Assemblyman Billingsley the bill would have failed.

With the money granted, the central building was completed and the North dormitory made ready for occupancy. The South dormitory was not completed until four years later.

The school finally graduated its first full class in 1875, several years after it had promised to graduate a class.

May 26, 1874, found state officials inspecting the grounds, buildings and equipment. They found everything satisfactory until they learned the accounts showed indebtedness of \$25,000, \$5,000 more than the statute limit.

The trustees hurriedly met and authorized the president of the board, John Dixon, to assume the surplus debt on behalf of the members of the board and the community.

With this action Dr. Wickersham, state superintendent of schools on behalf of Pennsylvania, officially recognized the college as the Southwestern State Normal school.

Prof. Ehrenfeld remained principal of the Normal until 1877. During this period his regime went through trying times not because of the difficulty of obtaining finances to function but because of the tie with the public school system in California. The latter arrangement, whereby taxes were paid to the Normal, proved a source of friction until its dissolution in 1913.

The stockholders of the school elected 21 local trustees, the state appointed six state trustees and the borough elected its own school board. The board, thus, was unwieldy and brought much trouble although the real trouble did not occur until after Prof. Ehrenfeld's departure, he being an excellent diplomat.

Prof. Ehrenfeld did much good work for the Normal when appearing before the legislature and his appearances had much to do with the growth of the entire Normal school system in the state.

Much credit for the continued existence of the California school can be attached to the generosity and love for the school held by John N. Dixon, a charter member of the board of trustees. Mr. Dixon lived on a farm just across the river and, at that time, he was considered quite wealthy. Often when the school was in financial straits, it was only the signature of Mr. Dixon and a sister that furnished the security for the board to obtain money upon which to operate. At one time the Dixons found all of their property mortgaged for the benefit of the school.

Mr. Dixon was elected president of the board in 1870 and in 1874, when it became a Normal school he was chosen president, remaining in that capacity until 1910, giving 40 years of unselfish service.

Upon his retirement at an advanced age, he was elected president emeritus and it was in his honor that Dixon Hall was named.

The first faculty of the Normal numbered 12 members and the senior class had two students. There were 36 juniors. The two seniors graduated on schedule but the next senior class dwindled to six from the original 36 juniors. One of the graduates in 1876 was Dr. J. B. Smith, who, the following year, became a member of the faculty and remained with the institution as teacher, vice principal and registrar until his death. The entire enrollment for 1874-75, exclusive of the model school, was 359.

The precarious financial position of the Normal school continued for a number of years. The state legislature appropriated money for the Normals but in several cases the appropriations were vetoed by the governors of the state.

When the California Normal debt had grown to \$55,000 in 1877, Prof. Ehrenfeld submitted his resignation, he having been appointed financial secretary of the state department of public education. He later became state librarian.

On February 22, 1877, Prof. G. P. Beard was elected principal. He was to be paid \$1,200 for the remainder of the school year and his salary thereafter was to be \$1,500

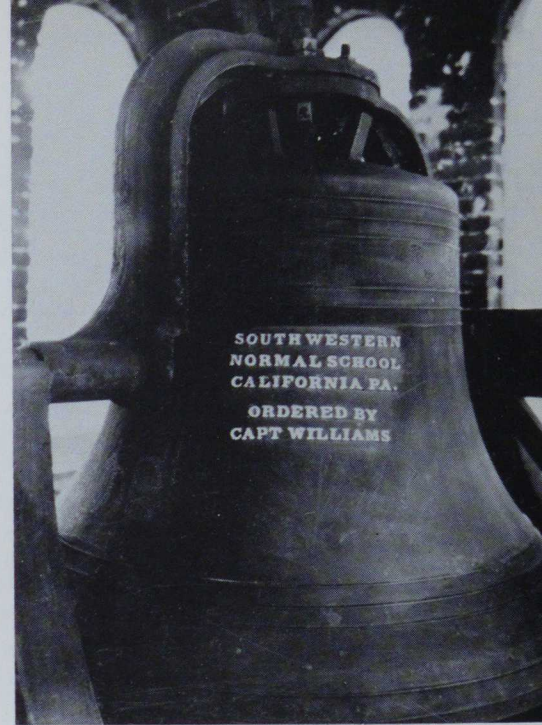

annually. Prof. Beard was born in Vermont and, like Prof. Ehrenfeld, had been educated for the ministry. He had been principal of the Shippensburg Normal and came here from the Normal school at Warrensburg, Mo. In 1878 the enrollment was 502, with a graduating class of 22.

Prof. Beard's salary was increased to \$1,680 and again to \$1,800, he remaining at the institution until 1883.

It was during his administration that the P. V. and C. R. R. railroad ran its right-of-way through the Normal campus along the edge of the river.

Prof. Beard tendered his resignation in April, 1883, and at the April meeting, the trustees elected Prof. Theodore B. Noss as principal. The election was declared illegal and it was not until the July meeting that Dr. Noss actually became principal.

Dr. Noss was a native Pennsylvanian, born and reared in Juniata county. When he was 18 years of age, his family moved to the Shenandoah Valley and, after teaching a rural school in Maryland he entered Shippensburg Normal. Upon graduation, he was elected principal of the Shippensburg high school. He later taught at Dickinson Seminary and finally entered Syracuse University where he was graduated in 1879.

Prof. Beard had known Mr. Noss at Shippensburg and it was he who invited him to come to California, where he was finally named vice-principal at a salary of \$50 a month and board. Dr. Noss, like his predecessors, was a minister, licensed to preach in the M. E. church.

Assuming his new duties, Dr. Noss found his first graduating class numbering 29 members, one of whom was Miss Anna Shutterly. She was a teacher in the model school for 1889-90 and later was elected librarian, a position she filled competently and efficiently for nearly 40 years.

The first summer session at the Normal was inaugurated in 1888.

The forerunner of the present industrial arts department came in 1889 with the election of a young woman from Sweden, Elin Essolius, as a teacher of sloyd. She had so much success with her work that it drew nation-wide attention and caused her to go to Pittsburgh schools, where she had been turned down before coming to California.

Dr. and Mrs. Noss visited Europe in 1889 and during his absence the Normal was conducted by Dr. J. B. Smith. Dr. Noss made another visit to Germany in 1893 and during the time he was away, Dr. Ehrenfeld was persuaded to come here from Wittenburg college, where he was teaching. He remained at the Normal school, after Dr. Noss's return, as vice-principal and teacher of Latin and Greek until the close of the school year in 1913. He died at York, Pa., January 31, 1914, at the age of 82.

The year 1894 was memorable in that the gymnasium was completed at a cost of \$15,000. At that time, it was considered modern in every respect with a water system installed and shower baths for the athletes. Electricity was used for lighting.

It was in the same year that the "isthmuses" were constructed joining North and South Hall dormitories with the Main building. The arched entrances to the three main structures also were constructed during this year.

Another addition of interest during the year was the completion of a 10-foot bicycle track around the campus. This track was featured in catalogue advertising until 1903 and remained on the campus until 1930.

Front extensions on the two dormitories were built in 1897. The boiler room and laundry came as improvements in 1899.

The following year the school bought a plot of ground, 500 by 350 feet on the east of the campus and this was converted into an athletic field and surrounded by a high board fence.

The final improvement to be made before the Normal became the property of the state was Dixon Hall, housing the dining room, kitchen, class rooms in the basement and additional dormitory space for girls.

There was opposition to Dixon Hall since the Normal treasury was in the red to the extent of \$139,500 in mortgages held by the state, \$40,000 in bonds outstanding and unpaid bills of \$50,000. Dixon Hall was started in 1906 and completed the next year.

About this time the board of trustees clashed once again over the right of the board to elect teachers for the Model school. With the finances at a low ebb and the school board threatening to withdraw its pupils and financial aid, the Normal trustees gave in and the school board elected teachers, ending a dispute of three decades.

Dr. Noss died in Chicago, February 28, 1909. Public memorial services were held in the Normal chapel March 2 and were said to be the largest and most impressive ever staged there.

William Jennings Bryan, who once lectured at the Normal, was in California at the time on a lecture and took part in the services.

In his eulogy, Bryan said:

"We mortals are prone to measure a man by what he gets out of this world, but God measures a man by what he puts into the world. I would rather leave behind me the memory that Dr. Noss leaves than any monument measured by money. Prof. Noss builded day by day a monument which will outlast any monument of crumbling granite and his influence, like influence of all who develop the welfare of "his" fellowmen, shall be eternal."

On March 2, the trustees appointed John D. Meese, a teacher in the school for 18 years, acting principal until the time of the regular election July 1. On this date Dr. H. B. Davis was elected Dr. Noss' successor. He remained in that capacity until the close of the school year in 1912.

At this election the stockholders elected three state trustees.

The voting showed the following results: L. W. Morgan 67, Joseph A. Herron 67, Capt. J. K. Billingsley 67, C. A. Dorsey 5, James Curren 5, and Charles L. Snowdon 0. But at the next meeting those presenting state credentials were Herron, Billingsley and Snowdon.

At this meeting there was also prepared by Senator W. E. Crow, a member of the board, Hon. Frank Craven, business manager of the school, and Dr. Davis, a bill requesting an appropriation of \$130,000 from the state to liquidate debts, to make needed repairs, for the erection of a recitation hall and to buy additional ground for the campus.

The financial report of 1911 shows the state appropriated merely \$10,000.

In 1910, the legislature passed the New School Code, one article of which provided for the purchase of the Normal Schools by the state and in July 1911, the board formally decided to make the necessary preparations for this transfer, they being assured, if this were done, California would be the first school to be taken over. The board knew if the state did not buy the school or increase the appropriation that it must cease to function. Liabilities were over a quarter of a million dollars with paper assets of \$400,000.

Meanwhile the borough school board was making preparations to build a school on the site of the old Academy and after June, 1913, would no longer pay its tuition into the Normal school. Expenses were reduced by eliminating the departments of physical culture and commercial training.

Dr. Davis submitted his resignation, he having been elected to a similar position with the Pittsburgh Training School for Teachers. On July 17, 1912, Prof. Walter Scott Hertzog, son of Prof. G. G. Hertzog, became principal. His inauguration the following October 12 was one of the high spots in the history of the school. Governor John K. Tener was guest of honor. Prof. Hertzog was an alumnus of the school, having graduated with the class of 1891. After teaching in Washington county for two years he was graduated from Hiram college in 1897. He was a critic teacher at the Normal for a short time, served as principal of the Beaver Falls high school and from 1901-1902 went to Europe where he studied at Leipsic university. He went to Bethany college as an instructor for a year and returned to California, serving as mathematics instructor for five

years. From 1907 to 1912 he was high school inspector for the state department of public instruction. He was principal of the Normal until 1919.

The state legislature appropriated \$400,000 for the purchase of the Normal in 1913 and in 1914 the Normal school became a state institution, the stockholders getting \$2,500 for their interest. Formal transfer was completed May 7, 1914, and on October 20 of the same year the stockholders met for the last time to petition the court of common pleas of Washington county for dissolution.

Prof. Hertzog was succeeded by Dr. John A. Entez, an instructor in mathematics at the Normal. He occupied the post until the election of Dr. Robert M. Steele in 1926, president of the school through its transition from a Normal School to a State Teachers College to the present time.

In 1928 the Normal school formally became California State Teachers College. The change made high school education mandatory for entrance where heretofore entrance could be made from the eighth grade.

As a college, instruction was given for two years for those working for a state standard limited teaching certificate. Four year courses are available for those desiring degrees in education.

Since Dr. Steele's administration began, the campus has been enlarged; Noss Demonstration school and Herron Hall gymnasium and physical education building, new boiler and laundry buildings, have been erected.

Institution of an industrial arts curriculum added much to the college in recent years, and filled a need that this industrial section of Pennsylvania has felt for years.

An addition to Herron Hall, including a swimming pool, the new Industrial Arts Building and a new heating plant have enlarged the college. Purchase of the Rothwell property added a 7-acre tract for an athletic field. A college-controlled student enterprise, known as the Lilley Recreational Center, was added with the purchase of an 82 acre farm two miles from the college.

Courtesy of
Mrs. Nan Hornbake

EDITOR'S ADDITION

In the years which have passed since this history was written, many additional improvements have graced our campus. In the fall of 1950, a new boys' dormitory was started at the lower end of Hickory Street, adjacent to the athletic field. Now, in the spring of 1952, the dormitory is almost completed. Also, in the fall of 1951, a new auditorium (see sketch opposite) on Third Street, across from the tennis courts, was under construction. When materials become more plentiful, this building will also become a reality. CALIFORNIA, from the past and on through to the present time, is ever growing and becoming a greater source of pride to its students, its graduates, the surrounding community, and the state of Pennsylvania.

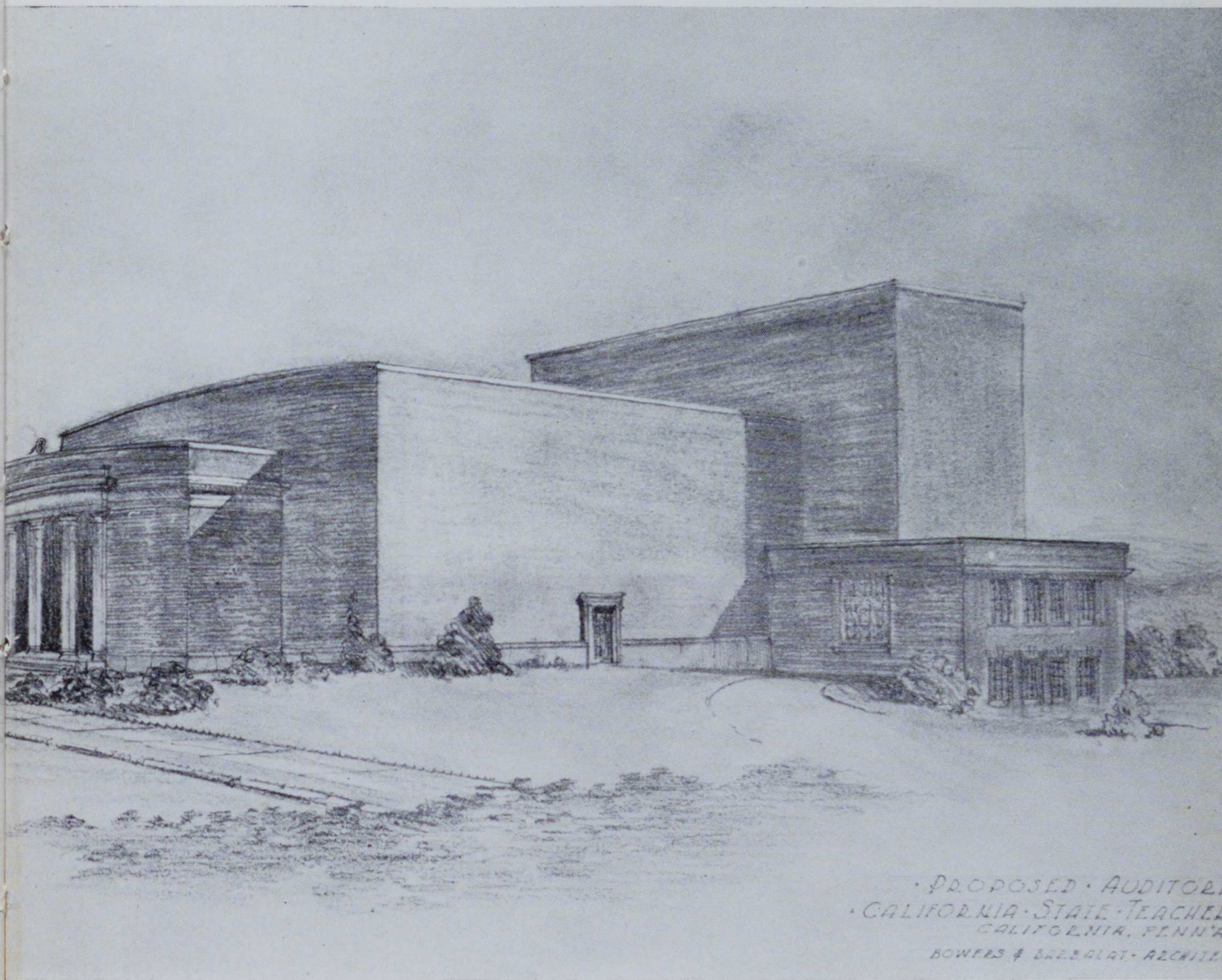

This is a sketch of the proposed auditorium of the
College, the building of which is now in progress.



FOREWORD

One hundred years have elapsed since the seeds of our institution here at California first took root. You, the students, are a small part of the endless chain of people who have nurtured them and who have stimulated their growth. Let us reflect for a moment upon the California of the past. True, the buildings and the people have changed somewhat, the curriculum has been altered and expanded, but the inherent characteristics and goals of the institution have remained unchanged. The seed of friendliness which is the distinctive trait of our campus has not only survived, but also has bloomed forth with renewed vitality each year. The tree of knowledge which is before you continues to spread new branches of loyalty, devotion, and spiritual and moral growth. You need only to reach forward and pluck their fruits.

For some of you, your years here at the State Teachers College at California are approaching their termination. For others, these years have only begun. In either case, I wish you sincere good luck. The road to success is long and difficult; its path is hewn with briars of disappointment. Yet you, too, as our college has done, can overcome these obstacles to see a brighter tomorrow—a tomorrow better than yesterday or today.

Catherine Russell
EDITOR



CONTENTS

BOOK ONE

ADMINISTRATION
FACULTY
SECRETARIAL STAFF

BOOK Two

SENIORS
JUNIORS
SOPHOMORES
FRESHMEN

BOOK THREE

SOCIETIES
ORGANIZATIONS

BOOK FOUR

ATHLETICS
COLLEGE LIFE
STUDENT DIRECTORY
PATRONS LIST

ADMINISTRATION

FACULTY

SECRETARIAL STAFF

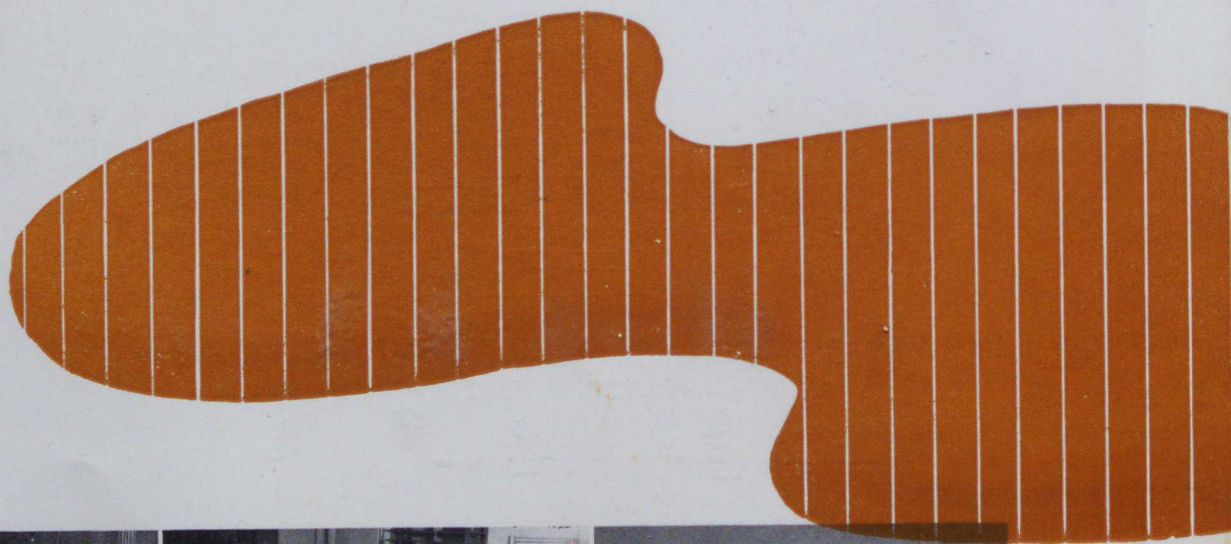
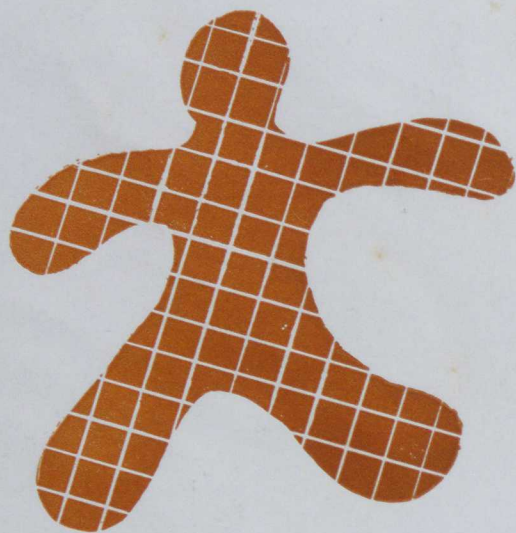

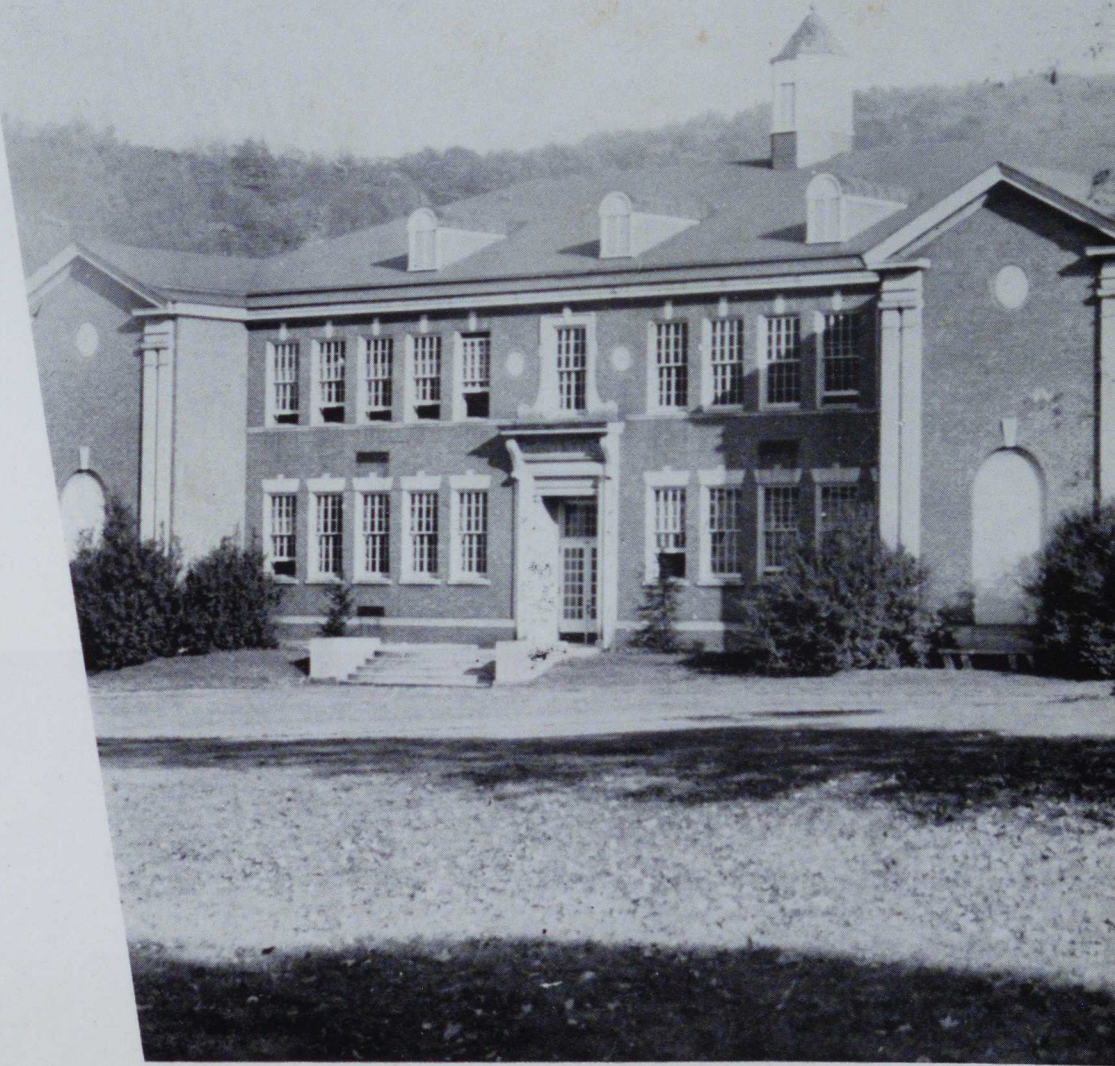

BOOK ONE





life story of a college cannot be told in a paragraph. It is best told in the lives of the men and women who have made it and whose lives have been influenced by it. One hundred years ago—eight years before the war between the states—California State Teachers College began as a small, insignificant academy. The setting was in a pioneer community. It came to be out of the faith of hardy pioneers whose reliance was placed in the axe, the plow and the rifle, and the spring of whose strength was a faith in God and in the country they set out to build.

It was logical therefore that the school and the church should be their first concerns.

From that obscure and simple beginning in 1852 California has grown slowly and steadily to the California of 1952 with its attractive campus and stately buildings. It has grown from a small playground to a forty acre campus—from a log cabin to twenty-one buildings. Recognition and accreditation of its courses have been attained on a state and national scope.

But these are merely the physical manifestations of its attainment. Nineteen fifty-two marks one hundred years of service—a century of devotion to a fixed purpose—the improvement of instruction in the public schools through improved and increased education and preparation of teachers. To read the entire story of this century of service one would trace the story of hundreds of devoted trustees and faculty members who served with consecration the eight thousand graduates and more than twenty thousand nongraduates who passed through its classrooms and laboratories. Multiply these by the countless thousands of children touched by California whose lives were enriched and inspired through contact with California's students. The sum total—if it could be computed—would give the real picture of California at the end of its century of service.

California's past was glorious. With one hundred years of service as a background, with its modern plant, its adequate physical facilities, a competent devoted faculty and a loyal student body California faces the future with confidence.

"The best is yet to be."

Robert M. Steele

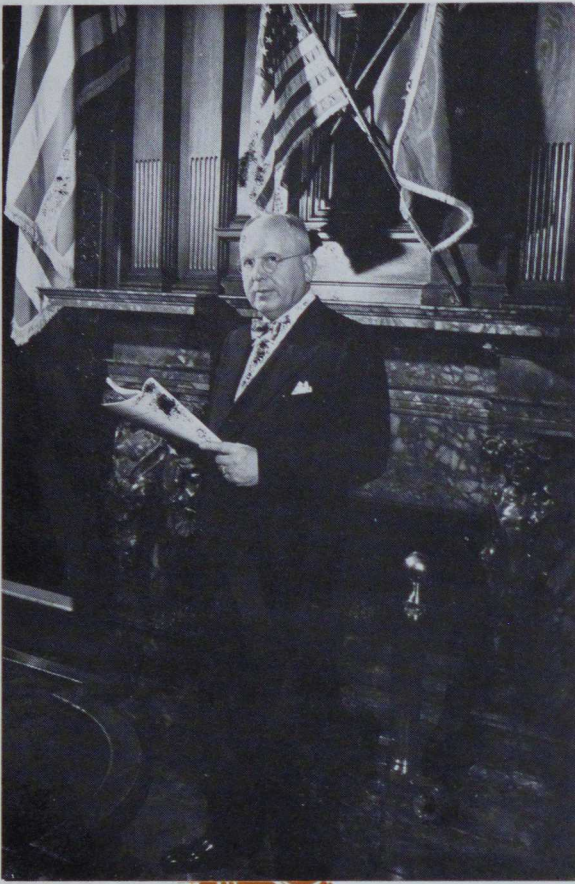

JOHN S. FINE
Governor of Pennsylvania



DR. FRANCIS B. HAAS
Superintendent of Public Instruction



- | | |
|---------------------------------------|--------------|
| HARRY E. PRICE, Chairman | Charleroi |
| BEN G. BINNS, Vice Chairman | Monongahela |
| CHARLES A. GALLAGHER, Secretary | California |
| D. C. LONGANECKER | Waynesburg |
| MRS. FRANK M. ROBB | Latrobe |
| JACOB B. SCHROCK | Berlin |
| S. RAY SHELBY | Uniontown |
| MRS. MARGARET B. THOMPSON | Washington |
| JAMES HAMER | Fayette City |

PAUL N. WALKER

Dean of Instruction

Mr. Paul N. Walker, Dean of Instruction, is the head of the Faculty. He received his Bachelor of Science degree at Bucknell University, and his Master of Science degree at the University of Pittsburgh. Student curriculum guidance and preparation of time schedules of classes are two of his many functions.

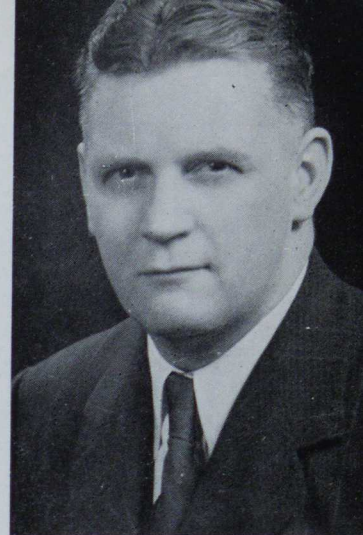

CYNTHIA E. BENZING

Dean of Women

Miss Cynthia E. Benzing was graduated with an A. B. degree from Lebanon Valley College, after which she received her M. A. from Columbia University. She is the sponsor of the Women's Dormitory Council and of the Traveling Women's Council. Together with the Dean of Men, she directs all social functions on campus.



FRANK W. LENOX

Dean of Men

Mr. Frank W. Lenox, Dean of Men, received his A. B. at Westminster College, and his M. A. at the Pennsylvania State College. One of his functions is that of directing freshman orientation classes. He is the sponsor of the Men's Dormitory Council and of the Traveling Men's Council.

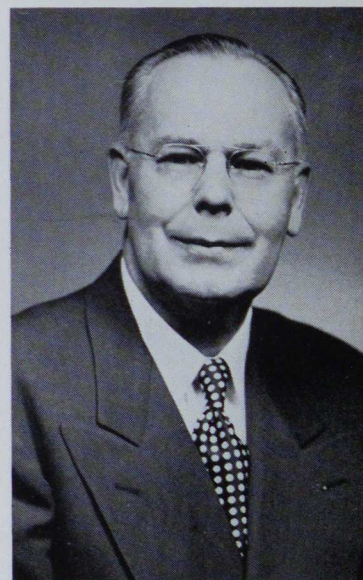



LILLIAN J. STEWART
Bursar

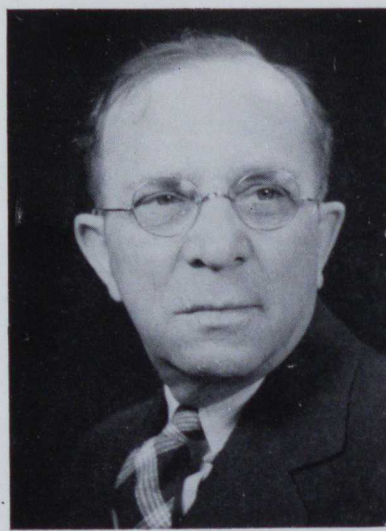

THOMAS L. GILLAND
Director of Demonstration
School and Student Teaching

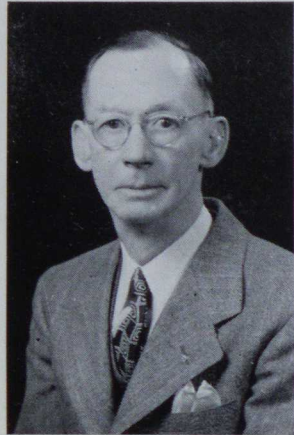

ARTHUR POLLOCK
Superintendent of
Buildings and Grounds



VIRGINIA LUCKHARDT
Librarian



ARLENE K. MILLER
Dietitian



LINNEA V. ECKEL
Nurse

ADMINISTRATION



KATHERINE BURGER
Manager of
Book Store



DOROTHY HARPER
Secretary to
Dean of Instruction



ANN SHERRY
General Office



LILLIAN PIRIBEK
Registrar



GERALDINE STANICK
Secretary to
Dean of Men and
Dean of Women



GRETA SHIPPLING
Secretary to
President



RUTH UNDERWOOD
Bookkeeper



VIRGINIA SACCO
Business Office



SARAH E. STEELE
Secretary to Director of
Laboratory School



DOROTHY M. REICHARD
Librarian



ROSEMARY LIKO
Secretary to Director
of Industrial Arts



MAE HARRIS
Housekeeper

SECRETARIAL STAFF

FACULTY



FREDERICK ATKINS
Mathematics



HENRIETTA CARROLL
English and French

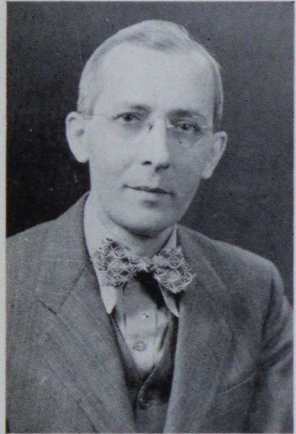

O. RAY BONTRAGER
Education



RALPH CHARNEY
Industrial Arts



J. HERSCHEL BOWLEN
Speech

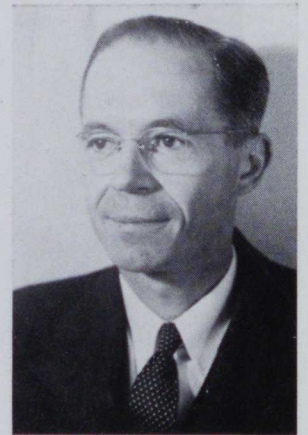

SHRIVER L. COOVER
Director of
Industrial Arts



MERRILL G. CAMPBELL
Industrial Arts



VIRGINIA CRANDALL
Speech

FACULTY

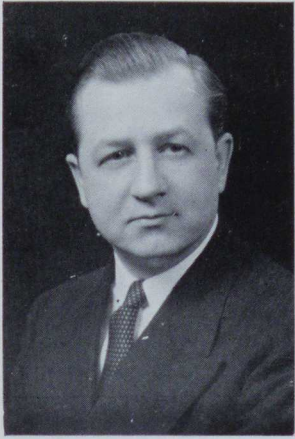

ANGUS DOUPLE
Industrial Arts

DR. GEORGE S. HART
Social Science



J. CALVIN FLEMING
Physical Science

CLYDE M. HARTMAN
Chemistry and
Physical Science

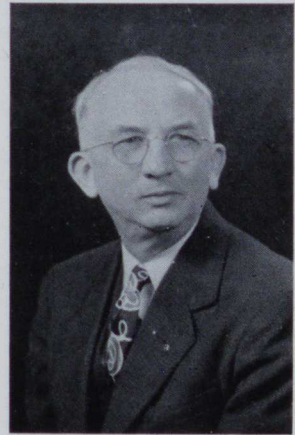

EDWIN E. HALSTEAD
Music

BESS HAZEN
Art

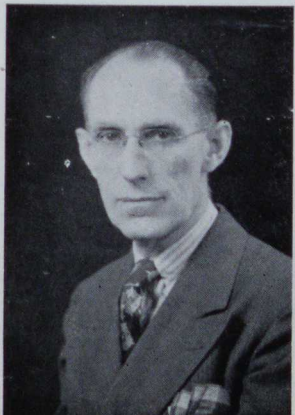

GEORGE E. HARDING
Geography

EUGENE J. HESTER
Physical Education



FACULTY

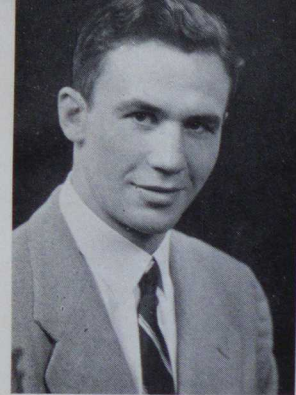

THEODORE J. NEMETH
Physical Education
and Biology



IRVIN J. SHUTSY
Industrial Arts



B. LOUISE RAKESTRAW
English



ALEXANDER R. SMOYER
Industrial Arts

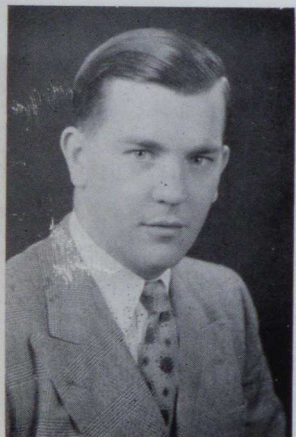

GEORGE H. ROADMAN
Social Studies

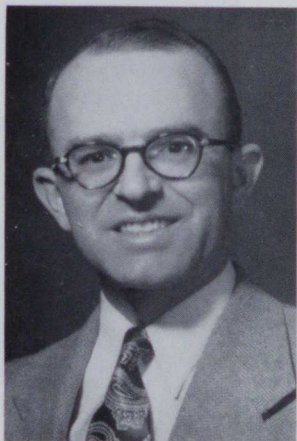

HUBERT SNYDER
Biology



EMMA SACCO
Social Studies



ANTHONY T. STAVASKI
Industrial Arts

FACULTY



LOUISE A. HILDRETH
Physical Education

ELIZABETH JOHNSTON
English



AARON J. HOOVER
Industrial Arts

I. C. KELLER
English



JACK F. HOYES
English

JOHN F. LEWIS
Biology



C. M. HUGHEY
English

HARRY L. MONROE
Physical Science
and Mathematics



FACULTY

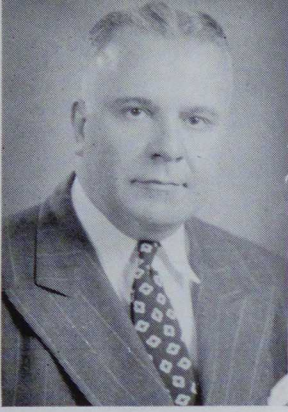

HAROLD W. TRAISTER

Education

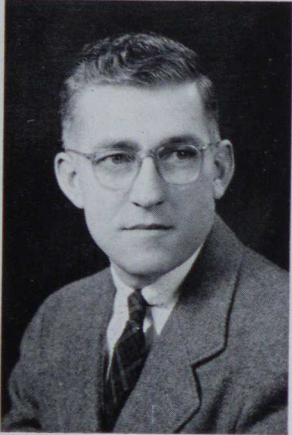

ARTHUR C. WENZEL

Industrial Arts

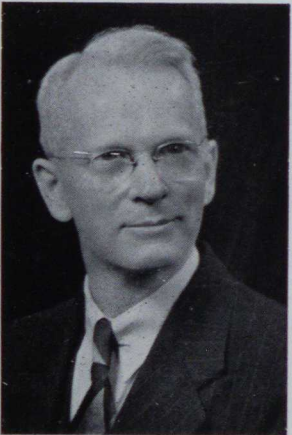

CLAIR B. WILSON

Psychology

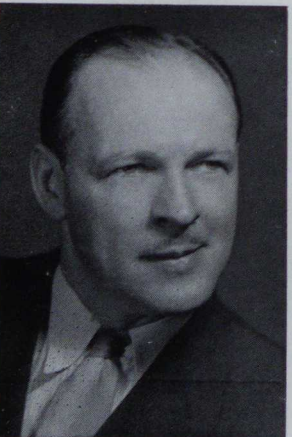

MALVERNE WOLFE

History



Seated: Mrs. Bagshaw, Miss Lowman, Miss Valero, Mrs. Hughes
Standing: Mrs. Latta, Mrs. King, Mr. Sepsi, Mrs. Marsh

NOSS DEMONSTRATION SCHOOL FACULTY



FACULTY OF YESTERYEAR



SENIORS
JUNIORS
SOPHOMORES
FRESHMEN

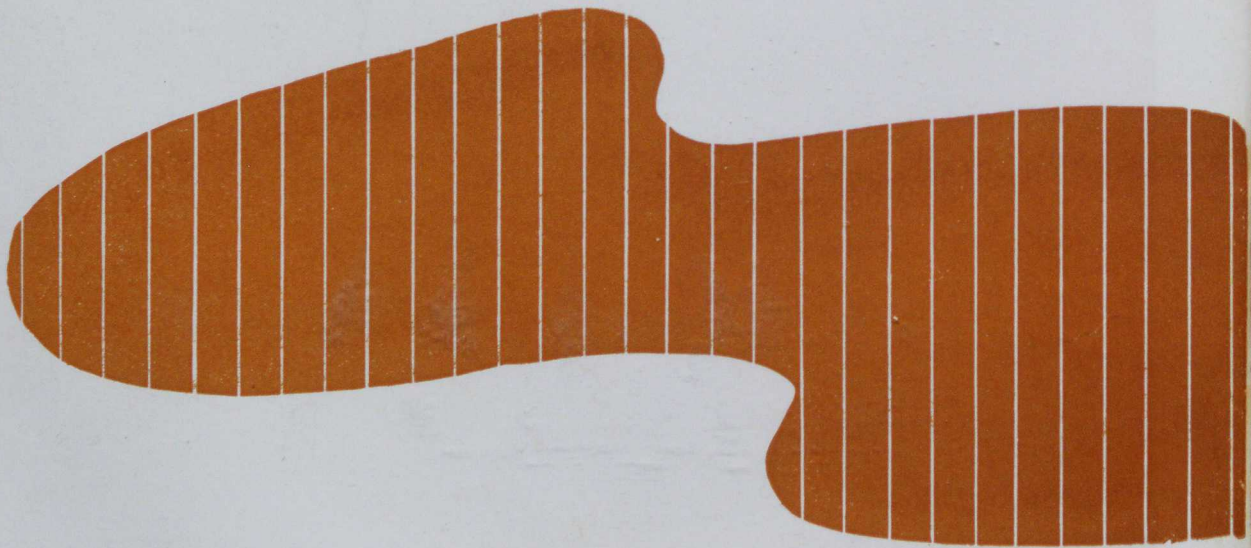



BOOK Two

- President Leonard Orange
- Vice President Walter Munhall
- Secretary Carmen Jennings
- Treasurer Donald O'Hara
- Representatives Elaine Sepesy
James O'Hara
Heiny Shipling
Carmen Jennings
- Sponsor Mr. Roadman



CARMEN JENNINGS
Secretary

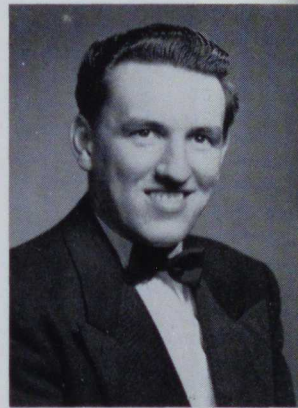

LEONARD ORANGE
President

THE SENIOR CLASS

The graduating seniors will look back on the four years spent at California as among the most worthwhile and meaningful years of their lives. In this brief period, they have attained maturity and have prepared for their life work, teaching. This has been a busy, and often hectic period. Extra-curricular activities have added to their all-round experience, and the friendships they have made have enriched their personalities. Among the long remembered events which took place during their college days, they will no doubt recall the concerts, the convention, the Minstrel Shows, the operettas, the banquets, the parties, the plays, the ball games, the pep rallies, the Play Days, the fun in either the dormitory or the traveling room, the pride in the new Vulcan Hall and the activities which took place there, the dances, the bridge games in the Snack Bar, the noon-time dancing in the Provincial Room, and innumerable other events, all of which were culminated with the Senior Ball and the wonderful Commencement activities.

And yet, these seniors have not completed their educations, for, as members of a great profession, they have realized that learning is a continuous growth, a reaching upward toward the best that man can achieve, and above all, that a final education is never completely reached. Perhaps the best knowledge they have is that as teachers, they will have a vital part in directing the continuous growth of learning in boys and girls whom they will teach. This has been their goal; now they have achieved it.

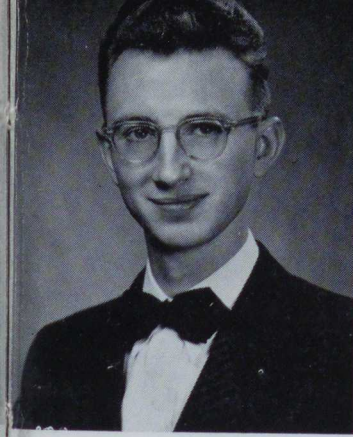

ROBERT ASHWORTH

Industrial Arts

Monocal, Phi Sigma Pi, Men's Glee Club, Band, Industrial Arts Leader, Tower Times, Student Congress, Student Cabinet, Athletic Council

JUNE BALLEIN

Elementary

Women's Glee Club, Mixed Chorus, Young Women's Christian Association

PAULINE BAILEY

Elementary

Monvalea, Young Women's Christian Association, Gamma Pi Chi, Women's Athletic Association, Traveling Women's Council

SHIRLEY ANN BAMFORD

Secondary

Women's Athletic Association, College Players, Young Women's Christian Association, Gamma Pi Chi, Geography Club

SENIORS

THOMAS E. BEATTIE

Industrial Arts

Band, College Orchestra

LOUIS BERCELI

Industrial Arts

Student Congress, Rifle Club, Varsity Club, College Players

WILLIAM BECKNER

Secondary

Veterans Club

GEORGE L. BERNLOHR

Industrial Arts

Radio Club, Band

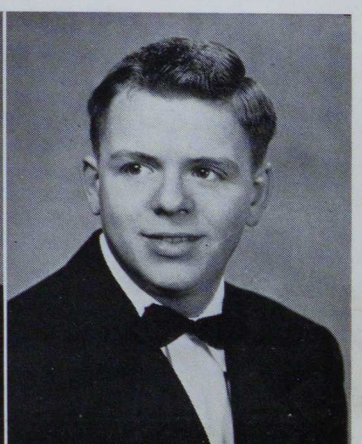
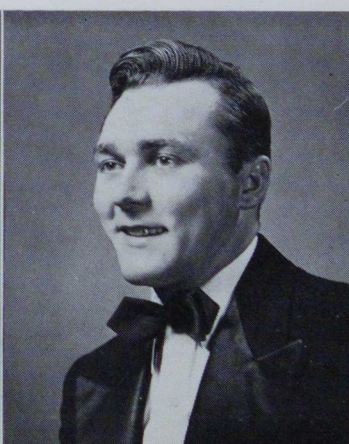

SENIORS

DOLORES M. BETLER

Secondary

Discussion Club, Alpha Psi Omega, Monocal, Tower Times, Monvalea, College Players, Young Women's Christian Association

ANDREW BOBBY

Industrial Arts

NANCY BLOUNT

Elementary

Women's Athletic Association, Young Women's Christian Association, College Players

PATRICIA BROCKMAN

Elementary

Sketch Club, Monvalea, Women's Athletic Association, Married Couple's Club

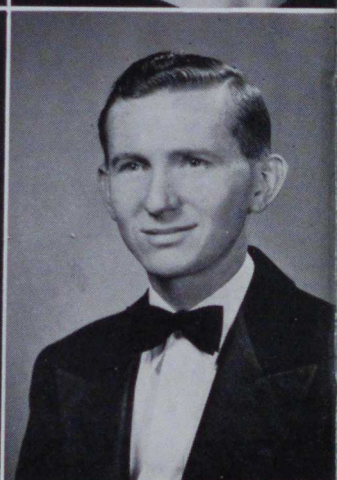
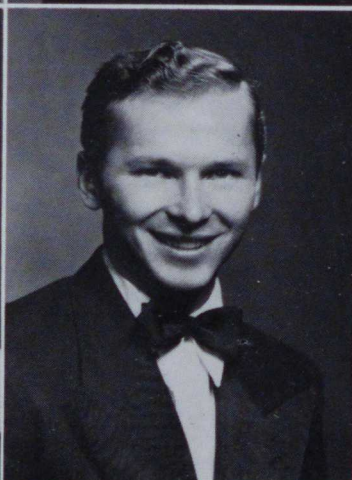
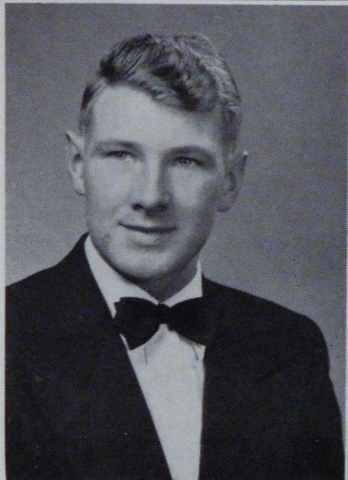
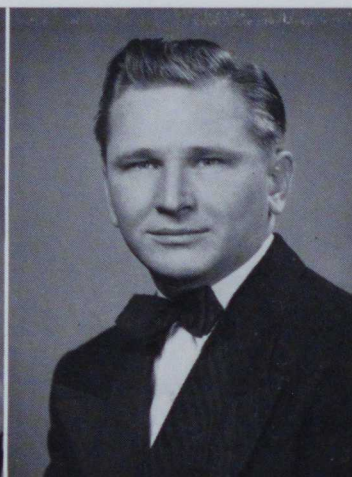

THOMAS BROWN

Industrial Arts

Men's Glee Club, Married Couple's Club

ALEX BUGELAVICIUS

Elementary

College Players, Sketch Club

LOIS BRUMBAUGH

Elementary

Mixed Chorus, Women's Glee Club, Women's Athletic Association, Young Women's Christian Association

JACK S. BURKE

Industrial Arts

Veterans Club, Married Couple's Club

JOHN CAPUTO

Elementary

Veterans Club, Discussion Club, College Players, Student Congress, Phi Sigma Pi

JOSEPH CHERVENICK

Secondary

Phi Sigma Pi, Discussion Club, Veterans Club, Geography Club, Chemistry Club

WILLIAM CASEY

Secondary

WILLIAM J. CLAYPOOL

Secondary

Alpha Psi Omega, College Players, Photography Club

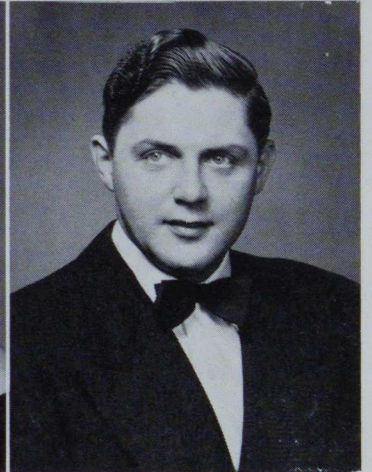
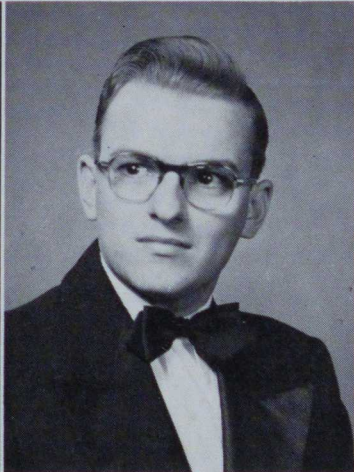
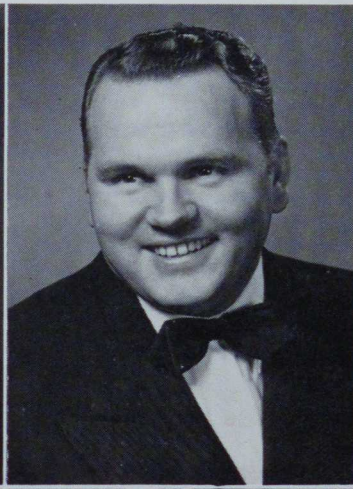
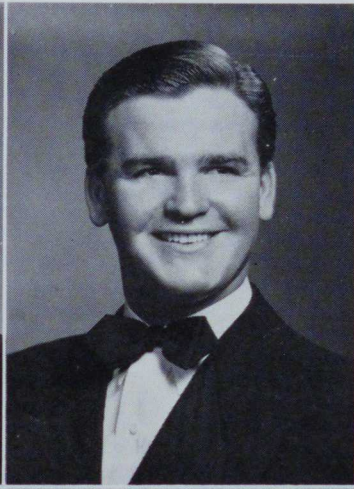

ERSILIA CLEMENTE

Secondary

Math Club, Young Women's Christian Association

GRACE ANN COLLELI

Secondary

Mixed Chorus, Women's Glee Club, Women's Athletic Association, Tower Times

HARRY B. COFFMAN

Secondary

Veterans Club

ERNEST COVERT

Elementary

Veterans Club

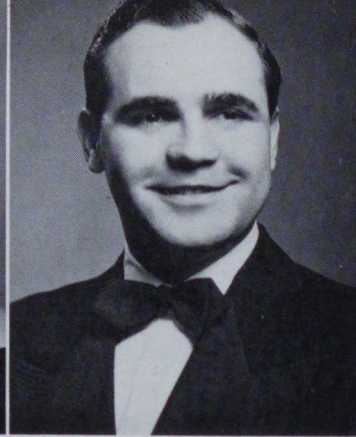
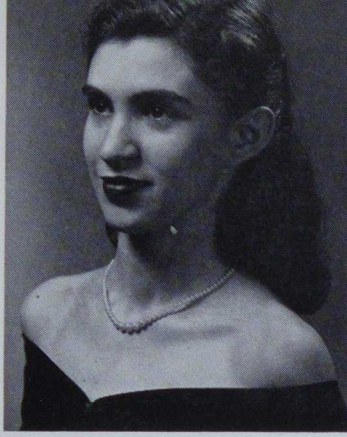

MARLENE CUNNINGHAM

Elementary

Young Women's Christian Association, Gamma Pi Chi

ANTHONY D'AMATO

Industrial Arts

Veterans Club, Married Couple's Club, Radio Club

JOSEPHINE CUTERI

Elementary

Young Women's Christian Association

JOHN S. DANNA

Secondary

Veterans Club, Rifle Club, Married Couple's Club

SENIORS

JOHN B. DEARTH

Elementary

Tower Times, Discussion Club, Debate Club

DONALD DEMETER

Secondary

Chemistry Club, Math Club, Sigma Gamma Beta

MARTIN De BERARDINIS

Secondary

Chemistry Club

ALBERT S. DIAZ

Secondary

Veterans Club

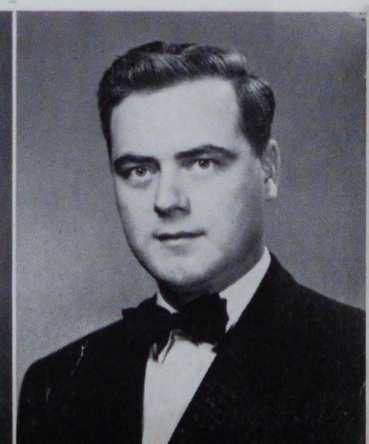
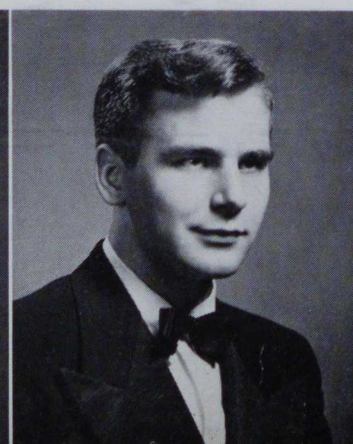
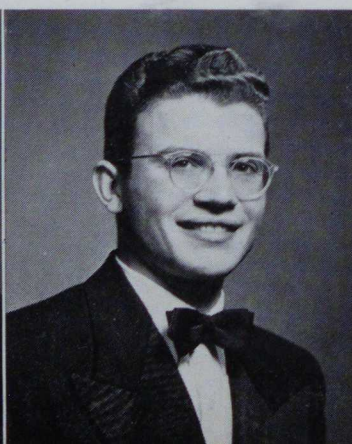
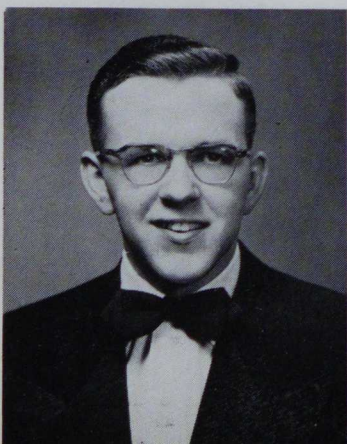



LOUIS DOMYANCIC

Industrial Arts

RUTH A. EMLER

Elementary

Monvalea, Sketch Club, Married Couple's Club, Women's Athletic Association

MIRIAM JUNE DONOVAN

Elementary

CONSTANCE ERMILICH

Elementary

Mixed Chorus, Mixed Ensemble

Mixed Chorus, Women's Glee Club, Monvalea, Gamma Pi Chi, Chemistry Club

1952

VIOLET WISEMAN FONNER

Secondary

JOSEPH WILLIAM GAY

Secondary

Mixed Chorus, Women's Glee Club, Gamma Pi Chi, Young Women's Christian Association, Monvalea, Traveling Women's Council

Monocal, Varsity Club, Discussion Club, Men's Dormitory Council

WILMONT N. GABLER

Secondary

ANGELINE GIALAS

Elementary

Men's Glee Club, Mixed Chorus, Mixed Ensemble

Alpha Psi Omega, College Players

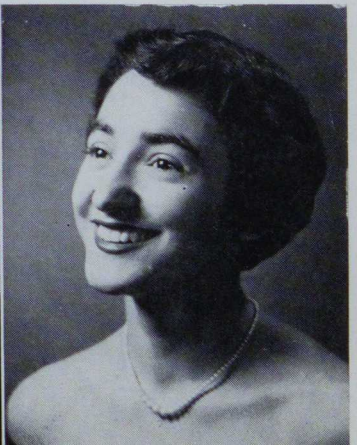
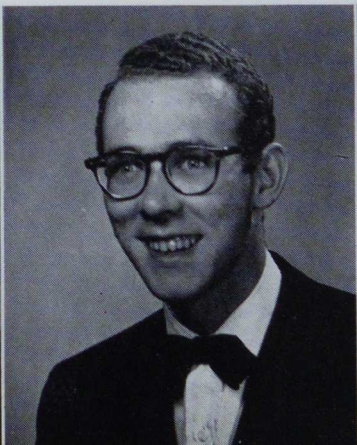
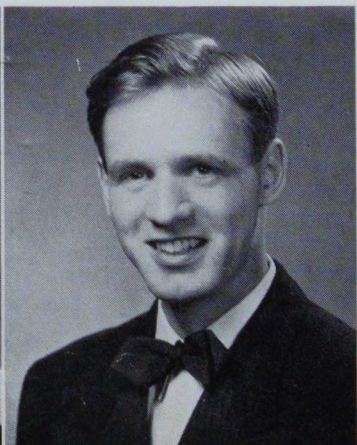
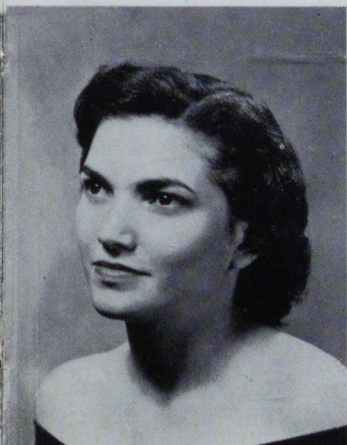

SENIORS

RUTH ELLEN GLADDEN

Elementary

Mixed Chorus, Women's Glee Club, Gamma Pi Chi, Women's Dormitory Council, Women's Athletic Association, Young Women's Christian Association

JOHN H. GRUBER

Elementary

Band, Mixed Chorus, Discussion Club

HARRY GLASER

Industrial Arts

Veterans Club

EVELYN HAINES

Elementary

Married Couple's Club, Young Women's Christian Association, Tower Times

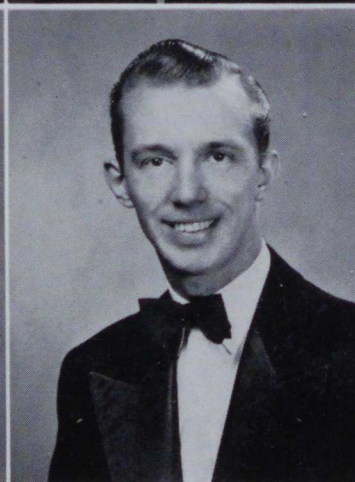
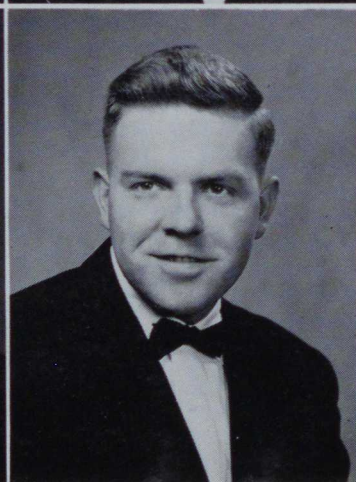
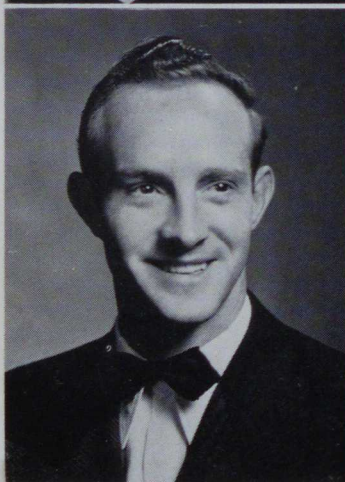
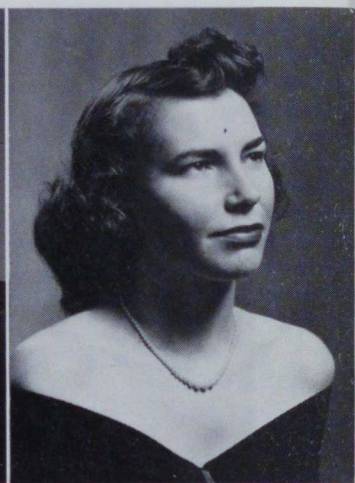
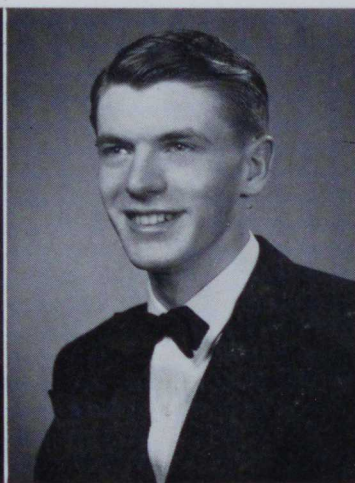
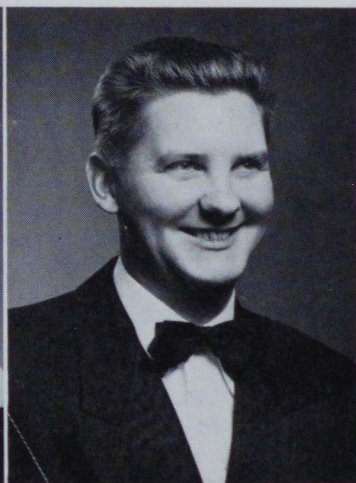

NORMAN HAINES

Industrial Arts

Married Couple's Club, Veterans Club, Math Club

DONALD HAYDUK

Secondary

College Players, Geography Club, Phi Sigma Pi

WILLIAM HARDESTY

Industrial Arts

Photography Club, Student Congress, Athletic Council, Tower Times, Band

DELORES HICKLE

Elementary

WILLIAM WILEY HICKS

Elementary

Mixed Chorus, Men's Glee Club, Vulcan

CLARENCE S. HRABOS

Industrial Arts

Varsity Club

NICK HORNEY

Industrial Arts

Veterans Club, Radio Club

CARMEN C. JENNINGS

Elementary

Student Cabinet, Student Congress, Women's Glee Club, Mixed Chorus, Alpha Psi Omega, College Players, Gamma Pi Chi, Varsity Club, Women's Athletic Association, Student Activities Association, Young Women's Christian Association, Sketch Club, Women's Dormitory Council, Cheerleader

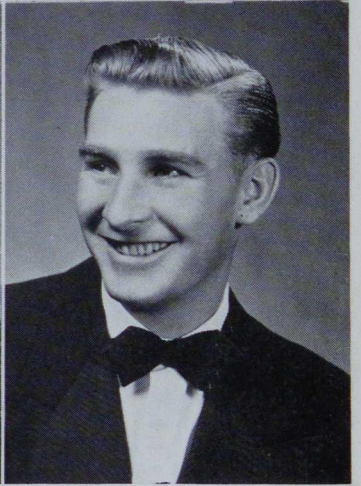
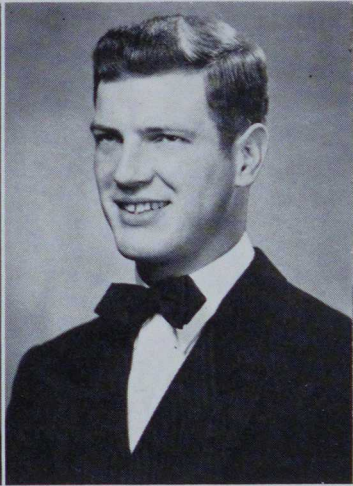
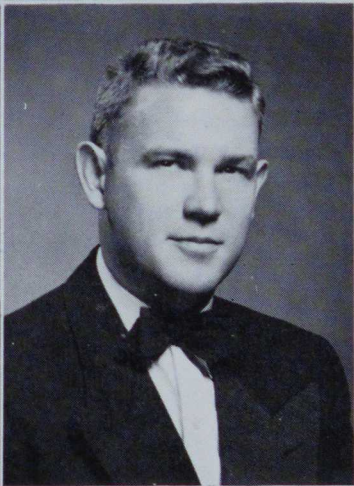
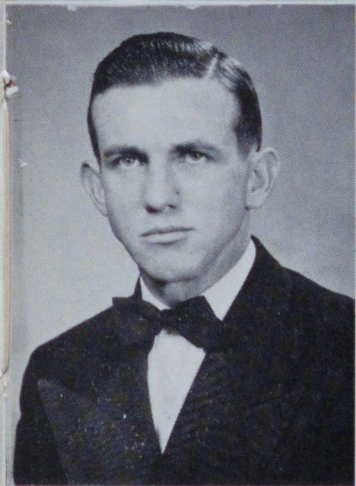
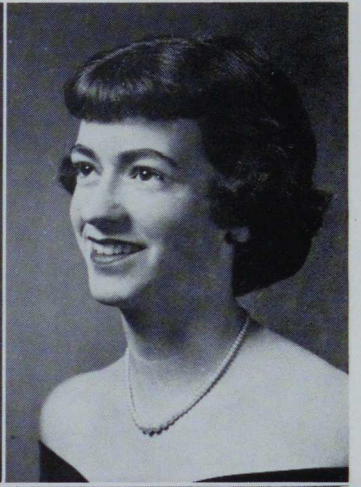
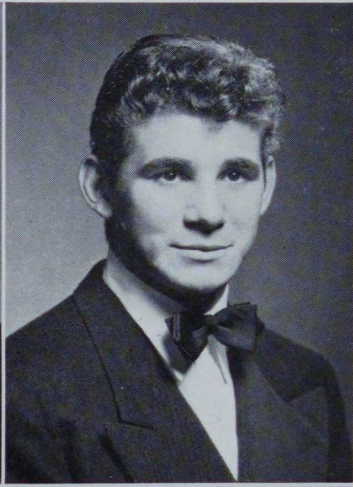
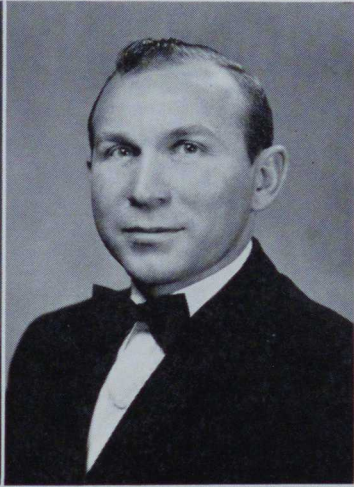
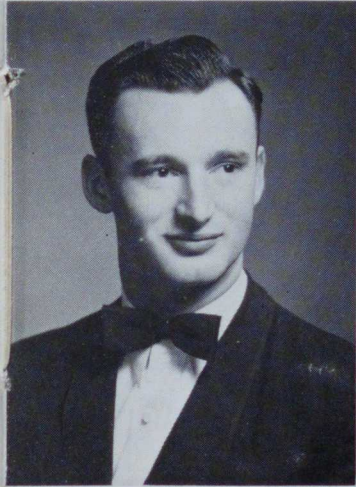

EDWARD JOYCE

Secondary

NORMAN A. KLEIN

Industrial Arts

College Players, Varsity Club

GEORGE KINBACK

Industrial Arts

Photography Club, Mixed Chorus, Men's Glee Club, Young Men's Christian Association

MICHAEL LABA

Industrial Arts

Men's Glee Club, Mixed Chorus, Veterans Club, Married Couple's Club, Student Cabinet, Student Congress

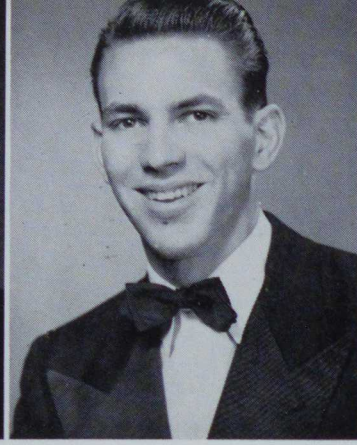
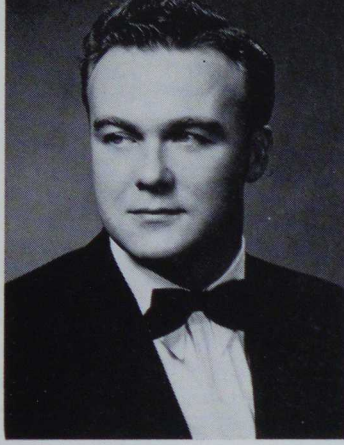

DONALD LaBORDE

Industrial Arts

RIO JOSEPH LAZZARI

Industrial Arts

Dance Band, Veterans Club, College Orchestra

C. HERBERT LARSON, JR.

Secondary

MARION JOAN LOWMAN

Elementary

Men's Glee Club, Mixed Chorus, Student Congress, Veterans Club, Phi Sigma Pi

Young Women's Christian Association, Monvalea, Gamma Pi Chi, Traveling Women's Council

SENIORS

MICHAEL MARGETAN

Industrial Arts

HAROLD LEE McCLAIN

Elementary

Photography Club, Veterans Club, Varsity Club

Veterans Club, Discussion Club, Varsity Club

JOHN CLIFFORD MARTIN

Elementary

JOAN MEANS

Elementary

Men's Glee Club, Mixed Chorus, Married Couple's Club, Veterans Club

College Players, Women's Athletic Association

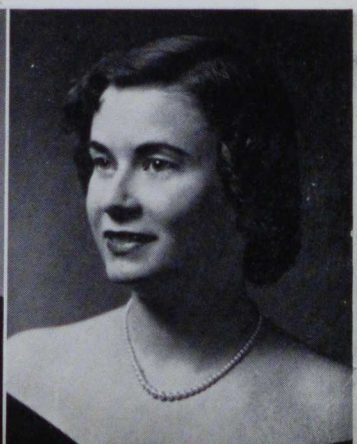
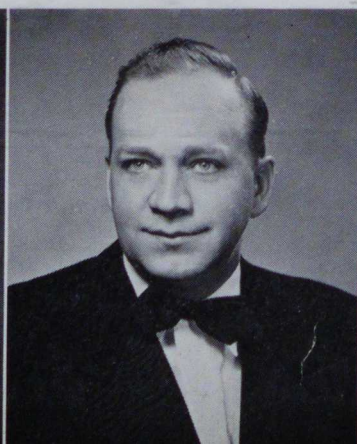
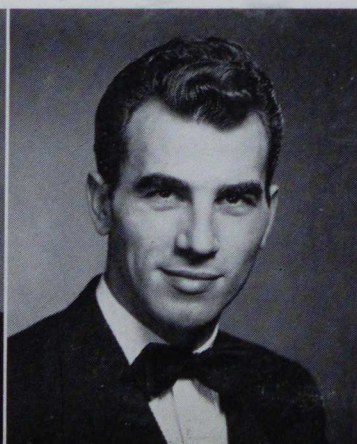
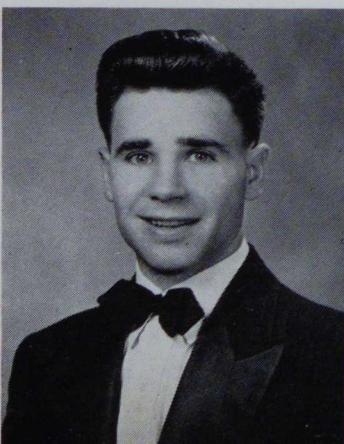

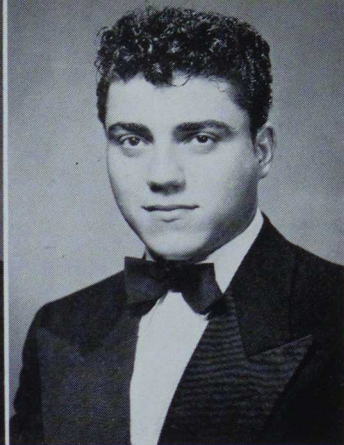
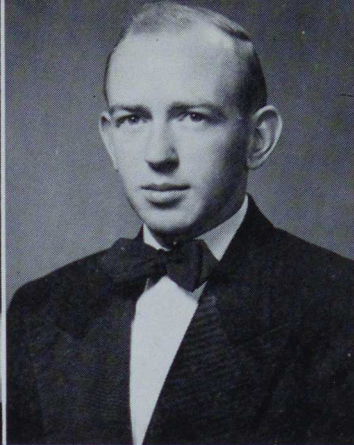

MARIAN MIHALY

Elementary

Gamma Pi Chi, Sketch Club, Discussion Club, College Players, Women's Athletic Association, Young Women's Christian Association

WAYNE MOON

Industrial Arts

Veterans Club, Mixed Chorus, Men's Glee Club, Men's Dormitory Council

E. L^aVERNE MILLER

Elementary

Sketch Club, Women's Athletic Association, Gamma Pi Chi, Women's Dormitory Council

JOHN MORAITIS

Industrial Arts

Discussion Club, Rifle Club, Radio Club

1952

WILLIAM H. MOUDY

Industrial Arts

Men's Glee Club, Alpha Psi Omega, College Players, Mixed Chorus

WAYNE A. MYETT

Industrial Arts

Married Couple's Club, Rifle Club, Veterans Club

PATRICIA A. MOUSER

Elementary

Student Congress, Mixed Ensemble, Women's Glee Club, Mixed Chorus, Gamma Pi Chi, Sigma Alpha Eta

CLARA MURPHY

Elementary

Monvalea, Sketch Club, Gamma Pi Chi

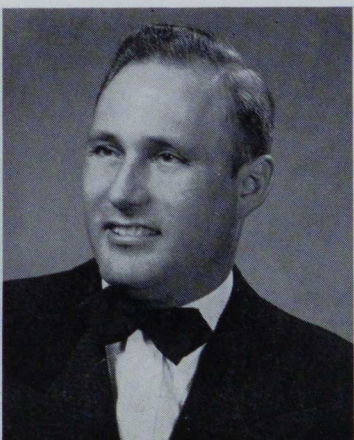
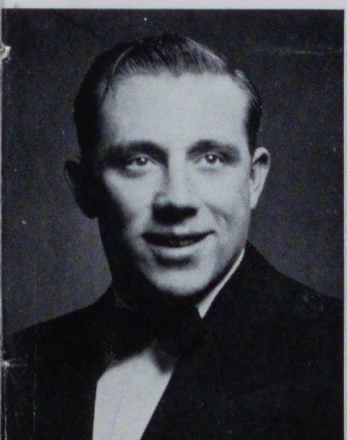

SENIORS

LILLIAN MURPHY

Elementary

DONALD A. NASTA

Industrial Arts

Industrial Arts Leader, Band, Radio Club, Photography Club

LYLE L. NABORS

Industrial Arts

Rifle Club, Discussion Club

CLARENCE NETH

Secondary

College Players, Young Men's Christian Association, Varsity Club, Band

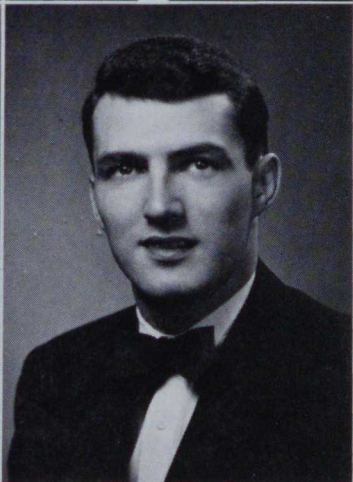
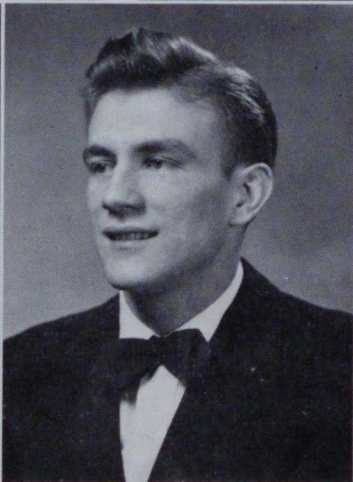
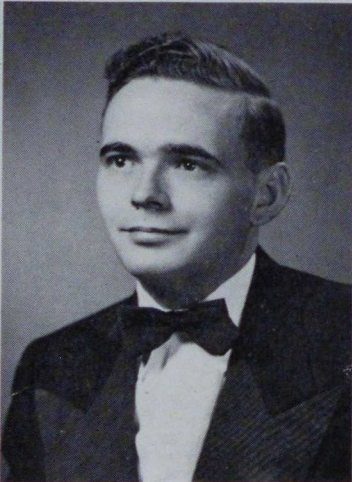
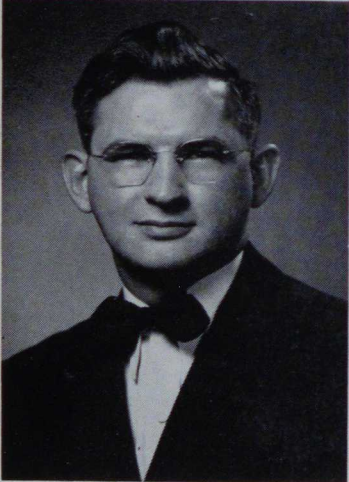
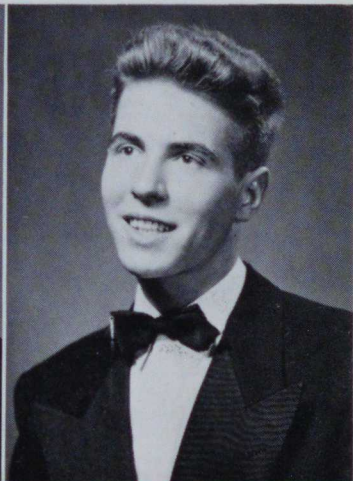
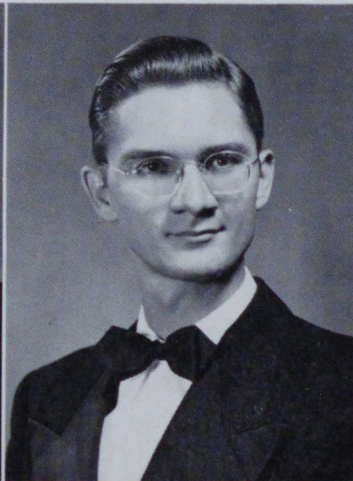

NORMAN A. NEUNDORF

Industrial Arts

Radio Club, Sigma Gamma Beta

JOHN N. NOVAKOVICH

Industrial Arts

Veterans Club, Math Club

ROBERT R. NICHOLAS

Industrial Arts

Benjamin Franklin Printers Guild, Radio Club, Athletic Council, Veterans Club

JAMES O'HARA

Industrial Arts

Student Cabinet, Student Congress, Sigma Gamma Beta

THOMAS OLIVER
Veterans Club

Secondary

RAYMOND PECUCH

Industrial Arts

Photography Club, Varsity Club, Veterans Club, Saddle Club, Young Men's Christian Association

LEONARD G. ORANGE

Industrial Arts

Men's Glee Club, Mixed Chorus

WILLIAM H. PEDERSON

Secondary

Geography Club, Veterans Club

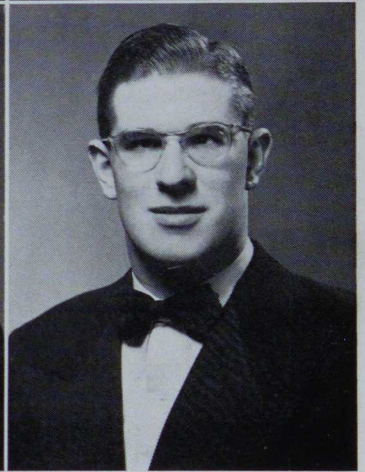
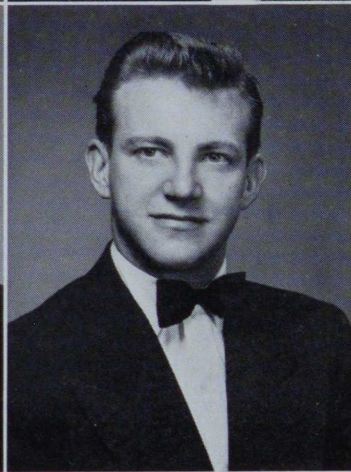
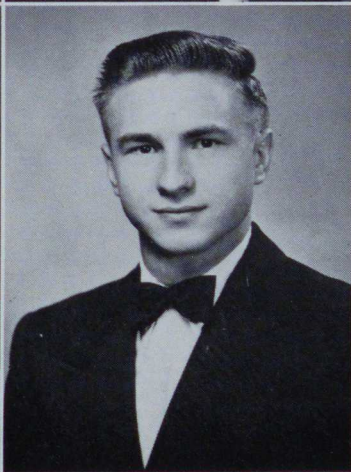
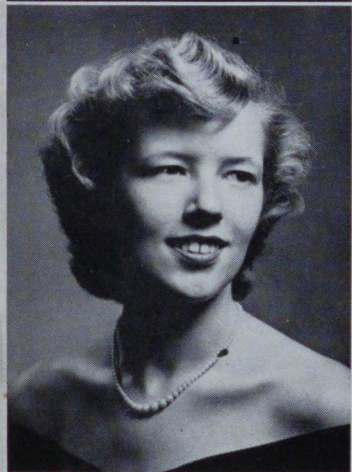
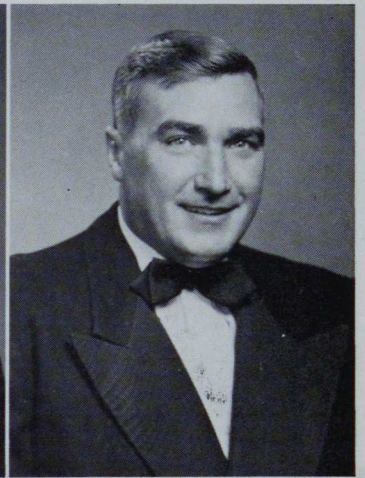
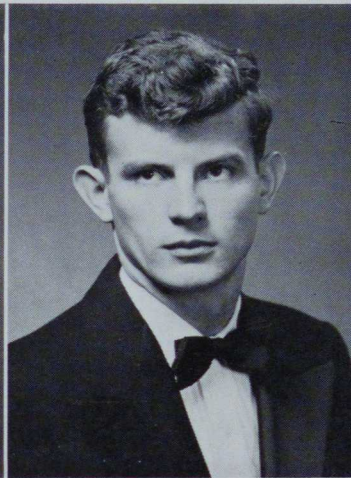
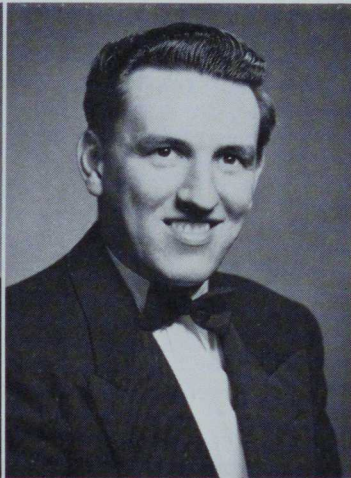

GLORIA SAVAGE PETERSON

Secondary

Women's Glee Club, Women's Athletic Association, Chemistry Club, Monvalea, Saddle Club, College Players

JAMES O. POWNEY

Industrial Arts

Men's Glee Club, Mixed Chorus, Veterans Club

THADDEUS PIOTROWSKI

Industrial Arts

Phi Sigma Pi, Epsilon Pi Tau, Varsity Club, Men's Dormitory Council, Saddle Club

JOSEPH REYNOLDS

Secondary

Varsity Club

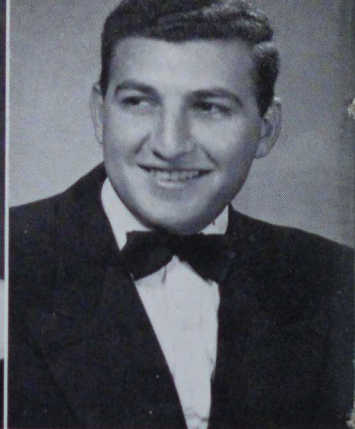
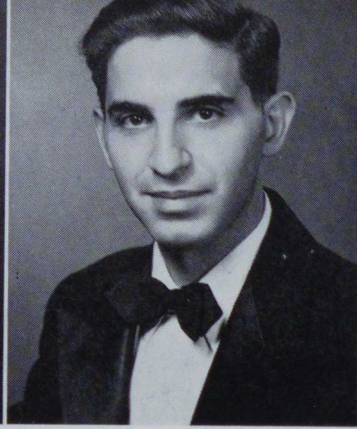

RHODA RHODES

Young Women's Christian Association

Elementary

DOLORES A. RICHARDSON

Women's Athletic Association, Sketch Club, Young Women's Christian Association, Student Congress, Women's Dormitory Council

Elementary

LOUIS F. RICCO

Discussion Club, Tower Times, Alpha Psi Omega, College Players

Secondary

ANGELO ANTHONY RIPEPI

Chemistry Club, Traveling Men's Council, Sigma Gamma Beta

Secondary

SENIORS

WILLIAM SARGENT

Veterans Club

Elementary

SAMUEL LOUIS SELLARO

Veterans Club, Dance Band, College Orchestra

Secondary

DAVIS SCHIRMER

Industrial Arts

ELAINE M. SEPESY

Alpha Psi Omega, Young Women's Christian Association, Women's Athletic Association, Mixed Chorus, College Players, Women's Glee Club, Varsity Club

Secondary

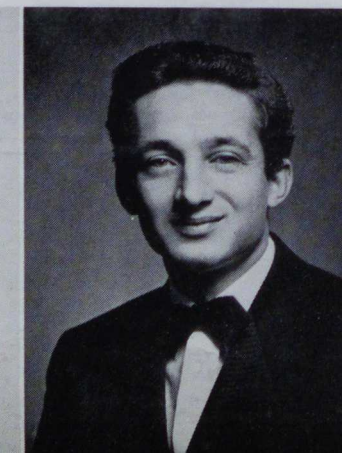
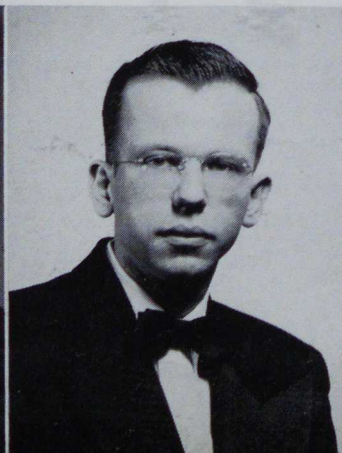
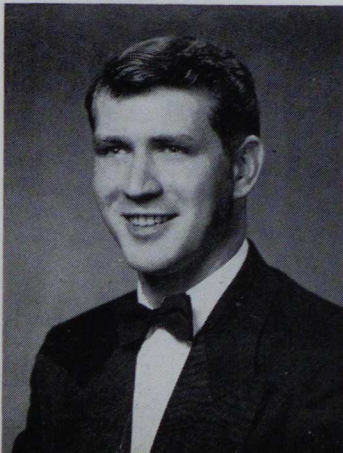

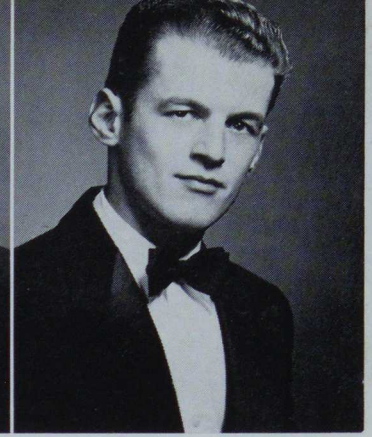
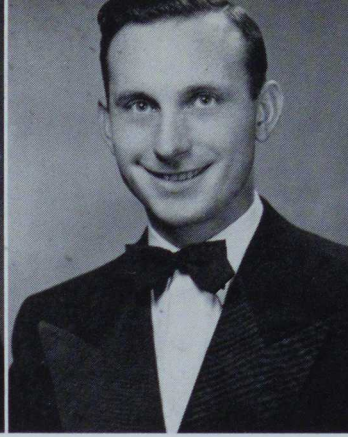
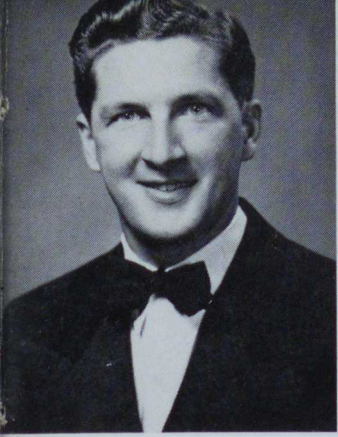

ROBERT SHERRY

Industrial Arts

Married Couple's Club, Veterans Club

WILLIAMS P. SIMS

Elementary

Discussion Club, Sketch Club, Veterans Club, Photography Club, Geography Club

HEINY W. SHIPPLING

Industrial Arts

Student Congress, Student Cabinet, Epsilon Pi Tau, Married Couple's Club, Phi Sigma Pi, Mixed Chorus, Men's Glee Club, Athletic Council, Industrial Arts Leader

ALBERT SOLOPEK

Industrial Arts

Rifle Club, Veterans Club

1952

DOLORES STASAK

Secondary

College Players, Women's Athletic Association

PATRICIA TARDIO

Elementary

College Players, Gamma Pi Chi, Sketch Club, Alpha Psi Omega

LEONA SYLVESTER

Elementary

FIORE TASSONE

Elementary

Pi Gamma Mu, Intercollegiate Conference on Government, Veterans Club, Discussion Club

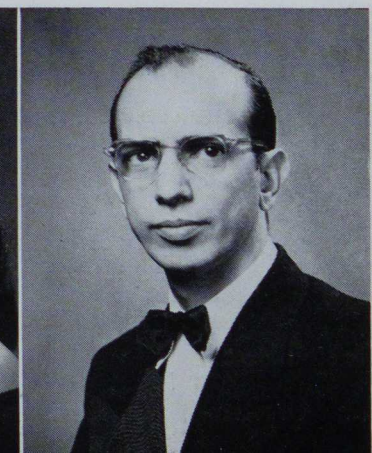
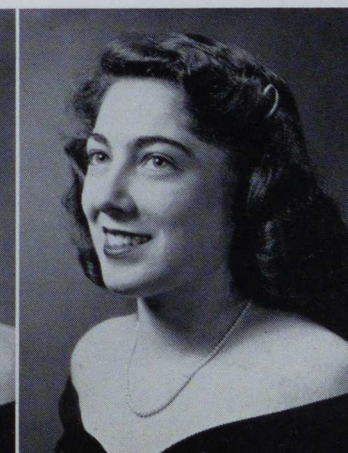

SENIORS

F. DEAN THOMAS

Industrial Arts

Veterans Club, Married Couples Club

MARGARET TOWNSEND

Elementary

College Players, Young Women's Christian Association, Women's Athletic Association

GEORGE THOMPSON

Industrial Arts

Rifle Club, Veterans Club

WINFIELD S. TRAINER

Industrial Arts

Industrial Arts Leader, Young Men's Christian Association

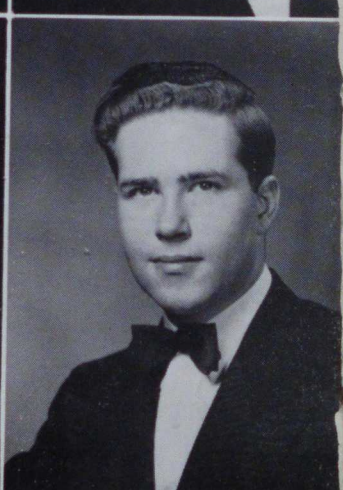
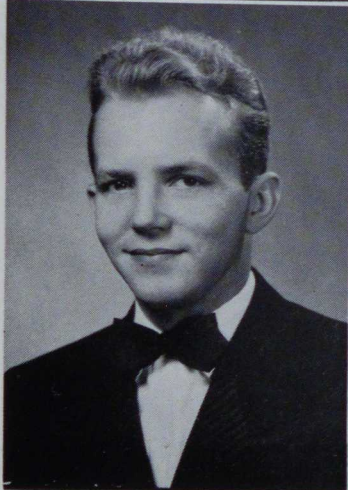
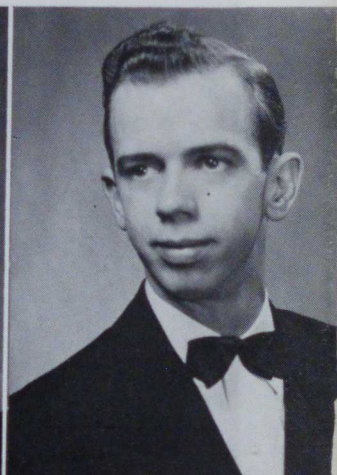
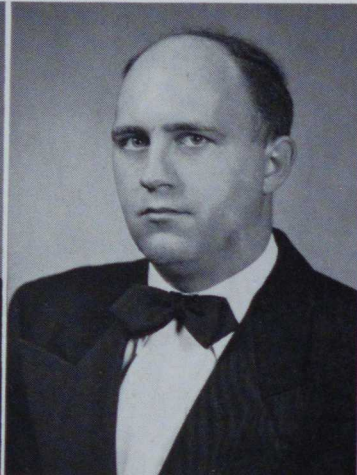
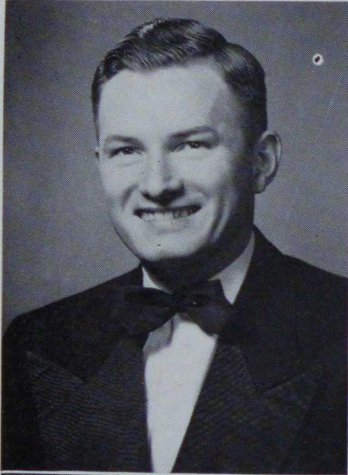

DELBERT J. WAITE

Industrial Arts

Student Congress, Student Cabinet, Men's Glee Club, Industrial Arts Leader, Athletic Council, Mixed Chorus, Mixed Ensemble, Phi Sigma Pi, Men's Dormitory Council

JUANITA JUNE WEIR

Secondary

Young Women's Christian Association, Geography Club, Women's Athletic Association, Sketch Club, Women's Dormitory Council

M. ARLENE WEBSTER

Elementary

Mixed Chorus, Women's Glee Club, Women's Athletic Association

W. FOSTER WALKER

Industrial Arts

Photography Club

ELLIS WENDELYN

Math Club, Sketch Club

Industrial Arts

WILLIAM YENCISO

Mixed Chorus, Men's Glee Club

Industrial Arts

CHARLES WRIGHT

Discussion Club, Pi Gamma Mu, Intercollegiate Conference on Government, Young Men's Christian Association, Debate Club, Photography Club

Secondary

RICHARD ZELEZNOCK

Photography Club

Industrial Arts

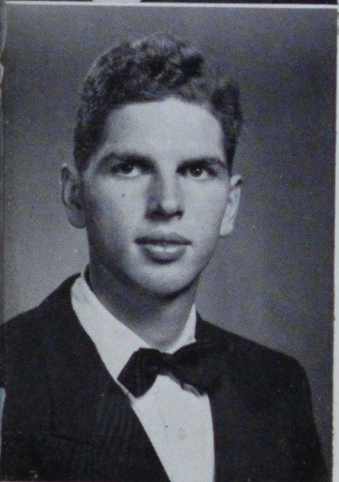
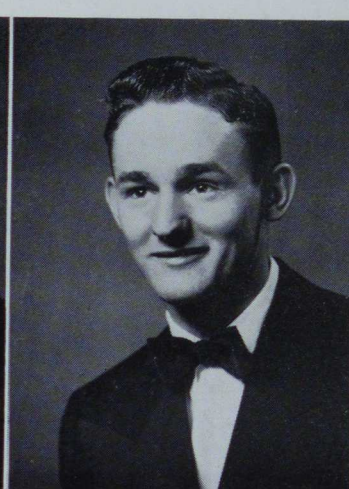
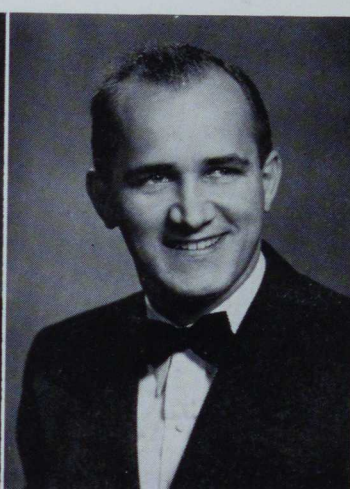
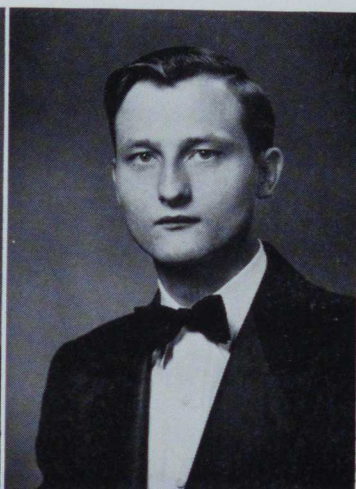
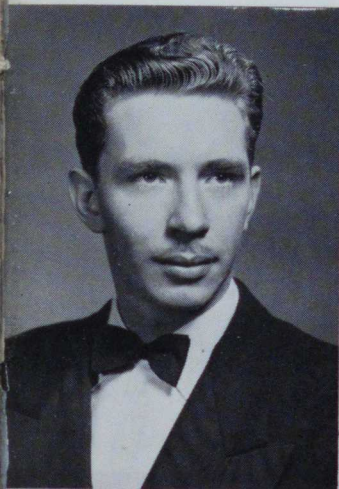

GEORGE ZEMO

Discussion Club, Student Cabinet, Student Congress, Varsity Club, Athletic Council, Pi Gamma Mu, Intercollegiate Conference on Government

Secondary

MARION RUTH BONNO

Women's Athletic Association, Gamma Pi Chi, Sketch Club, Young Women's Christian Association, Women's Dormitory Council

Elementary



SENIORS NOT PICTURED

FLORENA M. ELGIN

Secondary
Debate Club

DONALD G. O'HARA

Secondary
Varsity Club, Dormitory Council

MARY LaVERNE GUSWILER

Secondary
Tower Times, Discussion Club, Publications Council

NORMAN ROSENFELD

Secondary
Tower Times, College Players, Varsity Club, Agriculture Club, Men's Rifle Club



JUNIOR CLASS OFFICERS

Seated: I. Horner, M. Sanders, M. Latsnic

Standing: J. Danowski, Mr. Lenox

THE JUNIOR CLASS

When, in the fall of 1949, the State Teachers College at California first opened its doors to this Junior Class, its enrollment was over one thousand. Today, that enrollment has decreased to less than five hundred fifty. And yet, although their numbers have diminished, these students continue to strive toward their ultimate various destinations.

This Junior Class sponsored in February, 1950, its first dance, the Baby Bounce. In November of the same year plans were efficiently undertaken and carried out to sponsor the Dragon Dance, their first semi-formal. In December, 1951, the Junior Prom, the feature event of this class for the 1951-52 school term, was held. Its theme was Winter Carnival, and it featured Frankie Barr and his orchestra.

The college events which are yet before them are few, but the challenges of life itself are many. Perhaps even more of their number shall fall along the wayside before Graduation Day, but their experiences on our campus shall live forever.

President	John Danowski
Vice President	Marion Sanders
Secretary	La Verne Miller
Treasurer	Mary Latsnic
Representatives to Congress	Delbert Waite Don Mains Ivadene Horner
Sponsor	Mr. Frank Lenox



First row: M. Latsnic, B. Anfield, K. McAlpine, M. Sanders, C. Fidelman, M. Davis, M. Melissas, F. Burton, I. Harris

Second row: T. Nussar, M. McDougal, J. Stonick, D. Cooper, P. Peters, M. Henshaw, M. L. Dominico, D. Ryan, W. Victor, E. Kopetsky

Third row: J. Stewart, D. Izett, A. Schultz, E. Krempasky, F. Warnick, M. Adamson, M. Strogus, R. Kostura, D. McCune, D. Drews, D. Cooper, N. Pender

Fourth row: C. Braden, C. Hilliard, F. Paulman, F. Herron, N. Patton, N. Fast, G. Nabors

JUNIOR ELEMENTARY



First row: D. McAdoo, M. Pepper, C. Duncan, D. Strauss, L. Nahas, C. Russell,
I. Horner, J. Schafer

Second row: T. Robinson, F. Dzara, S. Sincevich, J. Tworzydlo, M. Kern,
J. Pergola

Third row: I. Vinkovich, W. Sleeman, T. Emmer, J. Danowski, R. Grant,
T. Maple, C. Colleli

Fourth row: S. Tselepis, E. Bozik, L. Golembiewski, W. Smith, M. Georgevich,
R. Cushey

JUNIOR SECONDARY



First row: A. Cianciotta, J. Bartosh, D. Johnston, P. Turchi, A. Engle, R. Bish,
E. Montgomery, A. Kossuth

Second row: R. Roseberry, J. Jordan, F. Segina, J. Comp, H. Swartzlander,
L. Johnston, W. Schenk

Third row: J. Polak, J. Wilhelm, A. Zetler, E. Cotun, K. Sybert, G. Gieske, F. Rider

Fourth row: F. Moxie, E. Karsak, D. Rosenlieb, T. Writt, R. Feath, J. Stanley

JUNIOR INDUSTRIAL ARTS



SOPHOMORE CLASS OFFICERS

Seated: C. L. Harris, J. George, N. J. Stenson

Standing: F. Fleming, E. Natali

THE SOPHOMORE CLASS

President	Elmo Natali
Vice President	Fred Fleming
Secretary	Jean Stenson
Treasurer	Clara Harris
Representative to Congress	Joanne George
Sponsor	Mr. Theodore Nemeth

The members of the class of 1954, which is nearing the completion of its second year at California, are quite confident that they can uphold the precedent set by their predecessors. They realize that they have chosen an honorable profession in teaching and affirm that they will faithfully perform the duties expected of them.

They are well represented in all the areas of the teaching field—secondary, elementary, and Industrial Arts—and have thus far proved themselves to be a worthy group.

Socially, this group of prospective teachers has been quite active. Their main function of the year was their "Touchdown Ball" which was held on November 16, 1951. Music was furnished by Johnny Vass and his orchestra. By their whole-hearted participation in all school functions, this group has proved that a spirit of cooperation prevails within their class. They can look forward to a successful junior year when they can take an even greater part in the educational, social, and governmental functions of the college.



First row: R. Turney, C. Krause, J. George, C. Harris, E. Natali, N. J. Stenson,
A. Mathieu, M. Lucas, L. Greaves

Second row: H. Walters, D. Hagerty, J. Arden, E. Sulek, B. J. Hess, R. Alfano,
M. Funk, E. Eyster, B. Fleming

Third row: R. Batch, R. Sternberg, V. Behanna, D. Burton, B. Griest, M. K.
Parkinson, M. Robertson, M. J. Shaw, N. Soethe, Y. Joseph

Fourth row: F. Cwiklinski, H. Taylor, W. Franks, D. Rapchak, A. Dorsey,
E. Harrison, N. Kuntz

SOPHOMORE ELEMENTARY



First row: B. Rosnack, C. Bowman, L. Burns, I. Banko, F. Fleming, J. Delaney,
M. Bargino, C. Inserra, W. Holman

Second row: R. Shields, R. Vitalbo, H. Sacane, G. Grandy, J. Miller, J. Oberly,
J. Ridgway, E. Lannon

Third row: V. Drahobecky, M. Hezlep, R. Brozier, L. Barcelona, W. Davis,
J. Ruffing, M. Barmoy

Fourth row: L. Day, W. Nizinski, G. Johnson

SOPHOMORE SECONDARY



First row: P. Riegal, P. Benigni, P. Magnoni, L. Waitkus, A. Pauline, W. Danko,
R. Mauersberg, R. Kahle

Second row: V. Coppelino, C. Stewart, W. May, K. Williams, F. Behringer,
L. Reda, A. Hrynovich

Third row: D. Johnson, R. Celidonio, M. Hagerty, D. Smith, G. Kunkle, J. Young,
W. Medina

SOPHOMORE INDUSTRIAL ARTS



FRESHMAN CLASS OFFICERS

Seated: J. Darrigo, J. Conflenti, F. Silko

Standing: C. Dennick, J. Miner

THE FRESHMAN CLASS

When California State Teachers College first opened its doors, a small group of Freshmen anxiously sought the proper procedure to register. They "in their buttons and bows" were just as confused as our vivacious, highly imaginative Freshmen were on their September 1951 registration day. The gentle mannered Freshmen had to adapt themselves to the strange customs and rules of a new school. Traditional customs and rules have grown in number along with the enrollment; so accordingly has the bewilderment of the Freshmen. However, our Freshmen have with high spirited good nature adopted the Alma Mater as their own. Most of the Freshmen are participating in the campus activities, and are putting into use their many and varied talents for the betterment of our school. How soon this class became a part of college life can be seen by the social events occurring during the school year. In a spirit of friendliness the Freshmen brought a note of gaiety to the Vulcan campus when on February 23, 1952, they held a Mardi Gras Dance—the biggest event of their school year. Not only have they shown their social prowess but many of the Freshmen names have graced the scholastic honor roll. They have been an energetic, intelligent group, intensely loyal, and intensely aggressive. Now the 1951 Freshmen look to the laurels of yesterday's Freshmen and are being grateful for the heritage handed down to them since they know that tomorrow they will be the strength of the school. In the spirit of perseverance and accomplishment the Freshmen will face the ever increasing difficulties that are bound to come up. Yet through all the academic and social interests the Freshmen will long remember the associations of the students, the faculty, and our college.

- President** Franklin Silko
- Vice President** John Darrigo
- Secretary** Joann Conflenti
- Treasurer** Clinton Dennick
- Representative to Congress** John Miner



First row: J. Carothers, M. Davis, P. Stojan, L. Minor, B. J. Merenic, A. Mojock, J. Dunbar, H. McClaskey, J. Stahl

Second row: D. Kovacs, E. Gerbin, F. Capuano, J. Runfolo, J. Huber, T. Blanchitti, R. Lord, M. Hull, J. McCune

Third row: M. Driehorst, L. Lemmon, M. Sepesy, M. McCraw, L. Pearsol, H. Komacek, A. Basile, L. Randolph

Fourth row: B. Balawender, J. Coleman, W. Gumbert, R. Anderson, D. Sager, G. Naga

Fifth row: C. Dennick, W. Radosh, D. Scandrol

FRESHMAN ELEMENTARY



First row: M. Wilks, D. Bortle, C. Davenport, M. Lash, J. Darrigo, J. Conflenti, F. Silko, J. Miner, A. Myers, D. Dorcan, T. Lentz, T. Oliver

Second row: W. Capozzoli, J. Conaway, J. Halleran, L. Bell, T. Dunseath, Q. Capozzoli, G. Kirlik, C. Matela, R. Davis

Third row: A. Gregg, J. Bell, W. Davis, G. Novak, R. Giffin, R. Stone, E. Merty, N. Blacka

Fourth row: F. LaMendola, B. Simon, M. Sincevich, J. Kerekes, J. Oliver, E. Fear, S. Pinto, F. King

Fifth row: R. Bailey, J. Maykuth, R. Miller, J. Bartyczak, J. Moreschi, L. Rach, H. Zoretic

FRESHMAN SECONDARY



First row: D. Smith, D. Sklenar, J. Newman, W. Young, P. Napoli, C. Rugh,
E. Kerr, J. Cederlof

Second row: J. Masneri, J. Morrow, C. Fischer, R. Clutter, G. Schuckers

Third row: W. Stahl, D. Emery, D. DeMarco, R. Perkowski

Fourth row: F. Simmen, C. Stuart, C. Dinneen

FRESHMAN INDUSTRIAL ARTS

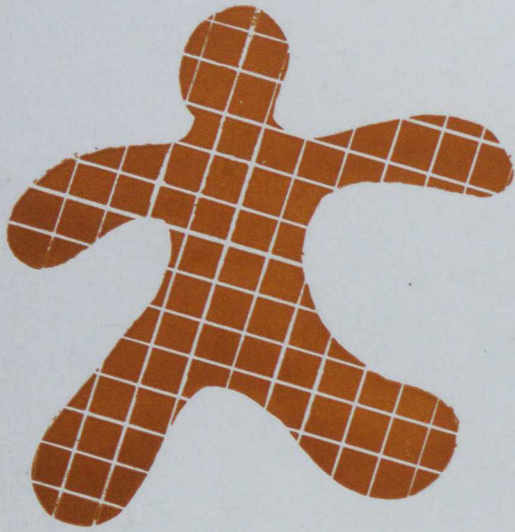

ORGANIZATIONS SOCIETIES

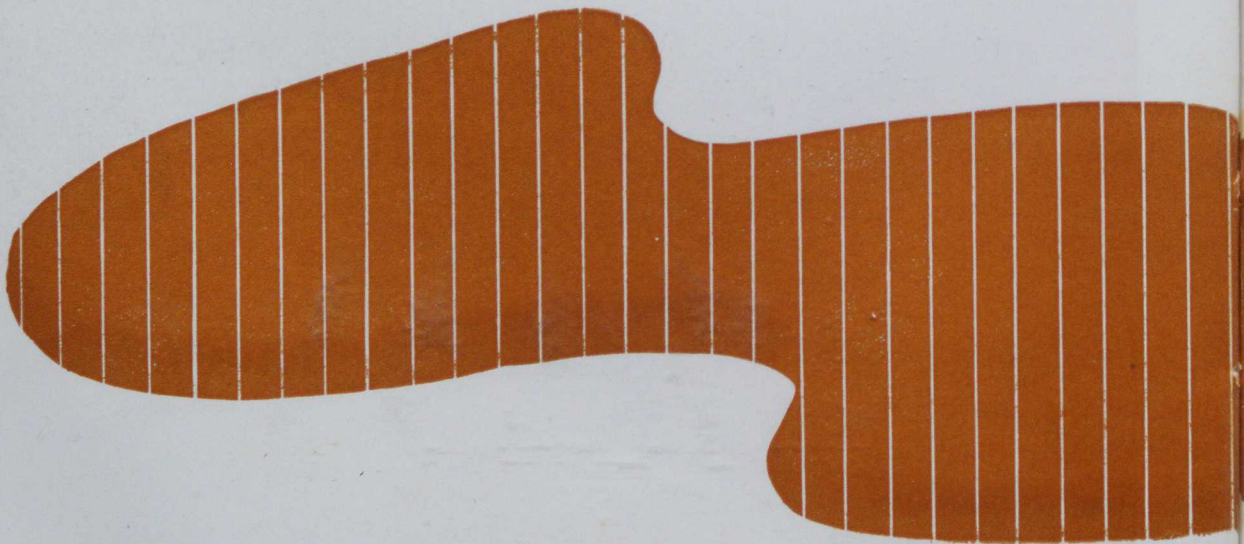



BOOK THREE

MONOCAL STAFF

Editor Catherine Russell
 Business Manager Isabelle Harris
 Art Editor Paul Harding
 Photographic Editor Thomas Writt
 Sponsors.. Miss Louise Rakestraw
 Mr. Angus Double



Seated: I. Harris, Miss Rakestraw, D. Strauss
 Standing: B. Fleming, C. Duncan, T. Writt, C. Russell, Mr. Double, E. Farkas,
 A. Nurminen, R. Kostura

MONOCAL

The **Monocal** is the yearbook of the State Teachers College at California. It is published annually by the staff members, and its purpose is to perpetuate the memory of one's college life.

The **Monocal** staff member must be a versatile individual. He is called upon to do various assignments throughout the year, such as business and literary tasks and work in various phases of yearbook publication.

This 1952 **Monocal** is the product of the efforts of a small but industrious staff.

Seated: R. Lytle, Miss Rakestraw, C. Russell
 Standing: W. Hicks

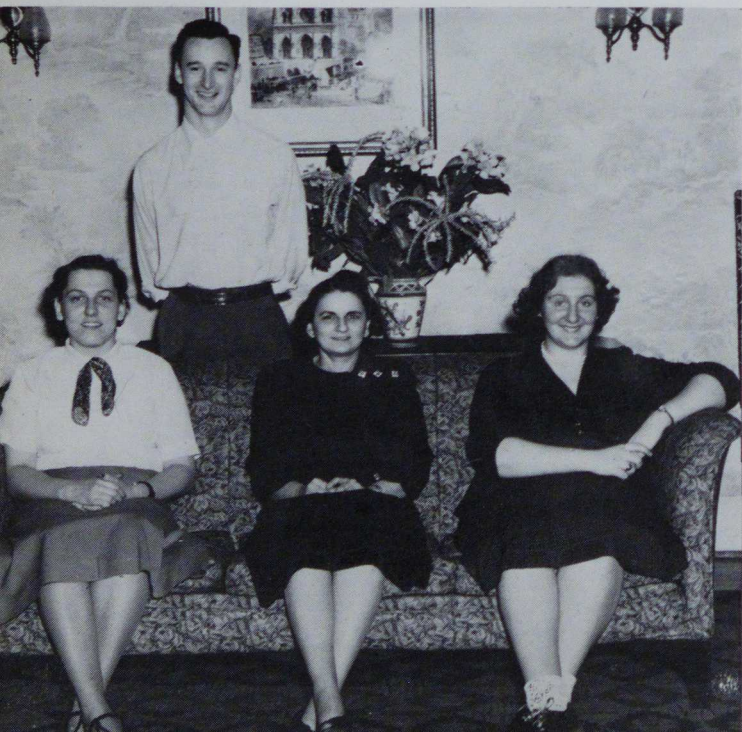

PUBLICATIONS COUNCIL

Publications Council is comprised of the editors of each of the three college publications, their sponsors, the Dean of Instruction, and a publications representative chosen from Student Congress. It meets at the discretion of the chairman for the selection of the editors of the publications, and as advisors to them.

COUNCIL MEMBERS

Student Members Ruth Lytle
 Catherine Russell
 William Hicks
 Faculty Members Dean Walker
 Miss Rakestraw
 Mr. A. Double
 Mr. G. Harding
 Mr. C. Hughey

TOWER TIMES OFFICERS

Editors Jerry Rumora
 Ruth Lytle
 Sponsor Mr. C. M. Hughey



Seated: J. Powney, D. Betler, V. Sprowls
Standing: L. Ricco, R. Cushey, F. McDonough, A. Dorrey, J. Rumora,
 M. McDougall, P. Dalla Santa, C. Inserra, T. Writt

TOWER TIMES

Tower Times, the college newspaper, is published weekly by a very efficient staff. The various activities of college life are related and foretold in the pages of this paper. **Tower Times** operates under the management of the Council of School Newspaper advisors, and its principal function is to act as an organ of student opinion.

VULCAN

The **Vulcan** handbook is an annual publication. It is published and distributed among the students at first semester registration each fall. It contains an accurate and complete calendar of forthcoming events, along with explanations of the functions of the various campus organizations.

VULCAN OFFICERS

Editor William Hicks
 Sponsor Mr. George Harding



Seated: J. Novakovich, Mr. Harding, E. Lannon
Standing: W. Hicks, T. Emmer, H. Taylor

WOMEN'S GLEE CLUB

It has been said that at times when a girl can no longer express herself in words she must sing to show her joy. This must be the case with the members of the Women's Glee Club, who love to sing and have moderate reading ability. This group is responsible for planning and presenting such assembly programs as "Letters to Mary" and the Wind-Up", both original presentations. The girls practice diligently to perfect their chosen language—music.



First row: M. Pepper, J. Conflenti, H. Walters, E. Sulek, D. Burton, V. Fonner, A. Mathieu, B. J. Merenic, D. Drews, C. Jennings
Second row: N. J. Stenson, C. Fidelman, E. Capuano, D. J. Cooper, F. Burton, L. Randolph, G. Colleli, J. Stahl, M. Sepesy
Third row: M. Robertson, M. Driehoist, J. Stewart, R. Batch, B. Griest, J. Mitchell, H. McClaskey, L. Lemmon, E. Sepesy
Fourth row: C. Davenport, M. McCraw, S. Proper, P. Peters, I. Banko, M. Cox, T. Nussar, D. Crawford, G. Nabors, T. Lentz
Fifth row: L. Hicks, D. Percy, M. A. Costella, D. Sager, J. Delaney, K. Thorpe, J. Schafer, R. Gladden, N. Pender, N. Fast

WOMEN'S GLEE CLUB OFFICERS

President Constance Ermlich
Vice President Carmen Jennings
Secretary Clara Fidelman
Treasurer Irene Banko
Sponsor Mr. Halstead

MEN'S GLEE CLUB OFFICERS

President Michael Laba
Vice President Leonard Orange
Secretary William Hicks
Treasurer Wayne Moon
Representative to Congress Robert Ashworth
Director Mr. E. E. Halstead
Co-sponsor Mr. Jack F. Hoyes

First row: L. Reda, J. Pergola, G. Kunkle, M. Laba, F. Silko, M. Sincevich, J. Kerestan, D. Scandrol
Second row: J. Bartyczak, J. Bokulick, T. Writt, J. Morrow, D. DiMarco, W. Hicks, J. Bell, Mr. Halstead
Third row: P. Reigel, S. Sincevich, R. Grant, W. Franks, W. Moudy, R. Brozier, W. Medina, F. Herron
Fourth row: W. Woodward, R. Perkowski, W. Gabler, W. Nizinski, D. Rosenlieb, L. Diehl, W. Clin-german, R. Stone, W. Radosh



MEN'S GLEE CLUB

The Men's Glee Club is composed of men who enjoy singing and have the ability to read music of medium difficulty. Two highlights of this year's program of activities were the Alumni Reunion dinner-dance held in March, and the successful presentation of Gilbert and Sullivan's musical comedy, "Trial By Jury." Mrs. Frank Donovan was the pianist for the group this season.

MIXED CHORUS

Any member of either the Men's or the Women's Glee Clubs may become a member of the Mixed Chorus, as well as any student who is accepted for this group by tryout. This ambitious body of men and women practice weekly to achieve the art of effective song interpretation and of effective group singing. Upon invitation this group will present concerts for organizations in surrounding communities. A highly successful Christmas assembly and other programs were presented this year for the student body.



First row: J. Stewart, M. Donovan, M. Pepper, N. Stenson, C. Fidelman, H. Walters, J. Conflenti, V. Fonner, A. Mathieu, M. Cox, B. Merenic, D. Drews, Mr. Halstead
Second row: M. Robertson, P. Peters, E. Capuano, I. Banko, J. Bell, J. Kerestan, J. Bokulich, J. Morrow, M. Sepesy, E. Sepesy, D. Cooper, L. Randolph, G. Colelli, J. Stahl, C. Jennings
Third row: M. Driehorst, M. McCraw, S. Proper, G. Kunkle, L. Reda, F. Silko, J. Bartyczak, W. Hicks, J. Pergola, D. Scandrol, R. Batch, B. Griest, H. McClaskey, L. Lemmon, T. Lentz
Fourth row: C. Davenport, D. Percy, R. Stone, T. Witt, R. Grant, R. Perkowski, R. Brozier, F. Herron, M. Laba, J. Mitchell, T. Nussar, D. Crawford, N. Pender, G. Nabors
Fifth row: L. Hicks, M. Costella, P. Riegel, W. Medina, W. Nizinski, W. Woodward, W. Radosh, W. Gabler, W. Franks, W. Clingerman, D. Rosenlieb, J. DeLaney, D. Sager, J. Schafer, R. Gladden, K. Thorpe, N. Fast

MIXED CHORUS OFFICERS

President	Thomas Witt
Vice President	Wilmot Gabler
Secretary	Clara Fidelman
Treasurer	Irene Banko
Representative	Michael Laba
Sponsor	Mr. Halstead

BAND OFFICERS

President	Allen Engle
Vice President	George Johnson
Secretary-Treasurer	Mary Jane Shaw
Sponsor	Mr. Jack F. Hoyes

BAND

The band, which is sponsored by Mr. Jack F. Hoyes, is one of the youngest organizations on campus. It is a group which adds to the liveliness of the football games, pep rallies, and parades of different sorts. New members are always welcome to increase the size of this musical organization.

First row: P. Turchi, J. Huber, M. Parkinson, M. Adamson, R. Jenkins, L. Burns
Second row: G. Neqa, J. Bokulich, G. Johnson, A. Engel, J. Bartosh, W. Hardesty, J. Bartyczak, C. Hilliard
Third row: J. Kerestan, F. Silka, N. Phelps, W. Clingerman, M. Hezlep, D. Smith, J. Miller, R. Clutter, J. Gruber, R. Anderson



GEOGRAPHY CLUB OFFICERS

President Joe Tworzydlo
 Vice President Wayne McCarty
 Secretary Dorothy McAdoo
 Treasurer Ronald Copenhaver
 Representative to
 Student Congress .. Russell Moser
 Sponsor Mr. G. E. Harding

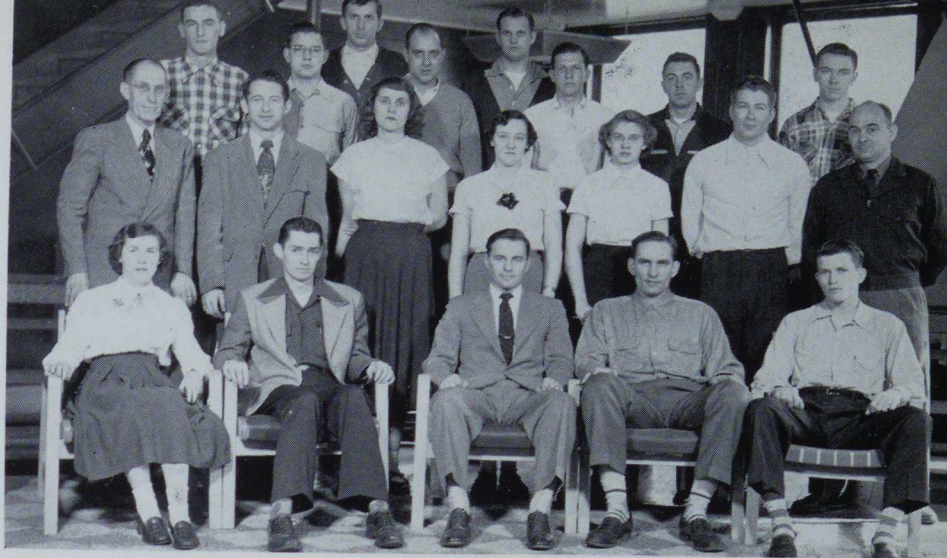

First row: D. McAdoo, W. McCarty, J. Tworzydlo, R. Moser, R. Copenhaver
Second row: Mr. Harding, S. Sincevich, B. Balawender, D. Hagerty, S. Bamford, R. Grant, F. Piekarski
Third row: W. Nizinski, M. Georgevich, W. Roth, B. Simon, F. LaMendoli, W. H. Davis
Fourth row: E. Kurek, W. T. Davis

GEOGRAPHY CLUB

The Geography Club was first organized in 1928 by Mr. G. E. Harding, who is still its sponsor. Many different kinds of programs have been given. During the past year the Club has been using colored films of different states, thereby giving the members a more intimate acquaintance with new areas. The number of members in the Club and the regular attendance attest the interest in the meetings. A few of the students have been active members for four years. Each club member has an opportunity to have some part in planning the regular meetings throughout the college year.

CHEMISTRY CLUB

The Chemistry Club has done much to enhance the science department of our campus. Although this club is the youngest of our organizations, it is the largest single group in the science department. It concerns itself with the collection and review of visual aid materials and the extension of the facilities of the chemistry department.

Seated: T. Emmer, R. Barmoy, D. Dorcon, E. Bozik, C. Colleli, B. Miller
First row: Mr. Hartman, L. Bell, A. Gregg, G. Novak, T. Robison, W. Franks, A. Ripepi, R. Vitalbo
Second row: D. Sapko, A. Oberly, A. Lazzari

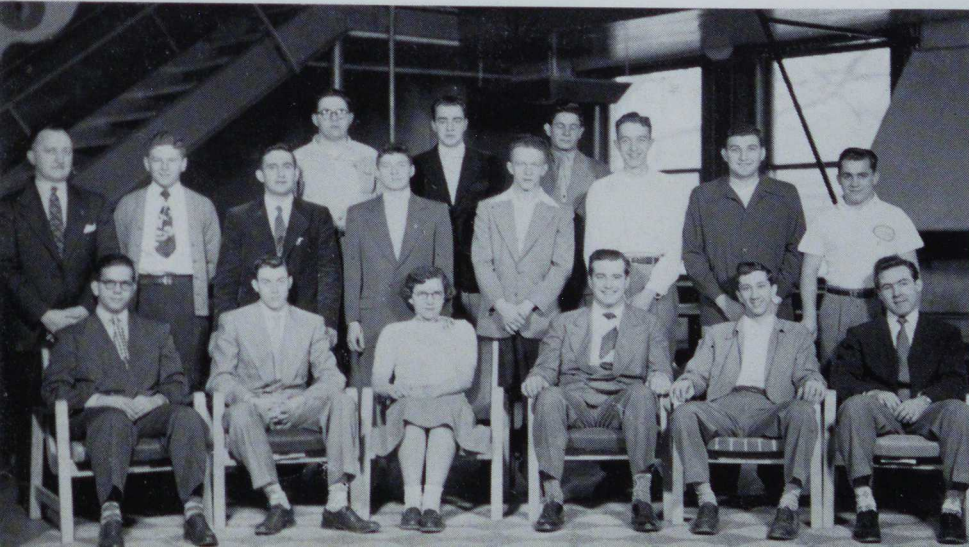

CHEMISTRY CLUB OFFICERS

President Camillo Colleli
 Vice President Thomas Emmer
 Secretary Dolores Dorcon
 Treasurer Anthony Lazzaro
 Representative Edward Bozik
 Sponsor Mr. Hartman



PHOTOGRAPHY CLUB OFFICERS

- President Thomas J. Witt
- Vice President .. Robert Mauersberg
- Secretary Raymond M. Pecuch
- Treasurer William Brenchek
- Representative to
Congress William Hardesty

First row: T. Witt, R. Celidonio, H. Swartzlander, M. Sincevich, L. Siskind, R. Mauersberg
Second row: R. Zeleznock, A. Bugelavicius, R. Kahle, E. Kotun
Third row: J. Coleman, S. Seitzinger, R. Kaufman, C. Fischer, R. Stolfer, B. Jones
Fourth Row: M. Prohonic, C. Bittner, A. Hyrnowich, A. Mauersberg, W. Clark, A. Boardley

PHOTOGRAPHY CLUB

The aim of the Photography club is to stimulate and interest its members in the art of photography. Members of the organization take pictures at such college functions as class dances, and at various other activities throughout the school year.

INDUSTRIAL ARTS LEADER

The **Industrial Arts Leader** is the newspaper which is published by students of the Industrial Arts department. Each of the four issues, which are distributed to students, faculty, and alumni, contains information concerning the activities of the department. The publication is printed in the Industrial Arts Department under the supervision of Mr. Anthony Stavaski.

INDUSTRIAL ARTS LEADER OFFICERS

- Editor Thomas J. Witt
- Sponsor Mr. A. C. Wenzel

Seated: R. Celadonio, T. Witt, J. Young

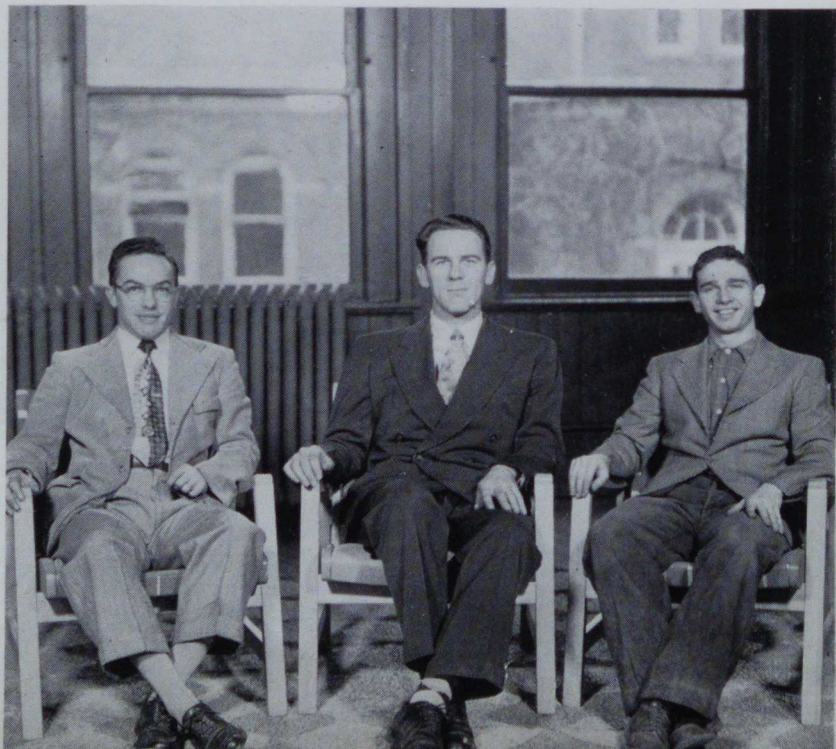

"Y" OFFICERS

Presidents

Ivadene Horner
Isabelle Harris

Vice Presidents

Donald Blair
Wanda Victor

Secretaries

Betty Griest
Mildred Funk

Treasurers

Ersilia Clemente
Doris Burton

Representative to Congress

Margaret Pepper

Sponsors

Miss Cynthia Benzing
Mr. John F. Lewis
Mr. Hubert Snyder



Seated: E. Clemente, B. Griest, R. Grant, I. Horner, C. Harris, M. Pepper, I. Harris, D. Burton, W. Victor, M. Funk
First row: D. Dorcon, E. Eyster, M. Driehorst, R. Rhodes, A. Mathieu, J. Cuteri, M. Davis, L. Randolph, V. Fonner, E. Sulek, M. Davis, J. Arden, C. Russell
Second row: L. Lemon, R. Lord, B. Fleming, E. Sepesy, C. Duncan, L. Minor, L. Greaves, F. Burton, E. Capuano, E. Gerbin
Third Row: S. Bamford, R. Anderson, P. Bailey, N. Stenson, J. DeLaney, R. Batch, M. Hull, R. Ryan, I. Zanot, M. McCraw
Fourth row: B. Balawender, N. DeRosa, W. Gumbert, R. Jenkins, M. Lowman, M. Henshaw, R. Turney, C. Krause, E. Kopetsky, L. Pearsol, J. Young
Fifth row: J. Mitchell, A. Dorsey, B. Bero, M. Costello, T. Nussar, R. Stone, J. Danowski, G. Gieske, R. Perkowski, K. Thorpe, M. Emler, D. Strauss, J. Huber, H. McClaskey

YMCA and YWCA

The "Y" is composed of two groups—one which meets on Wednesday at noon and the other which meets on Wednesday evening. This enables both traveling and dormitory students to enjoy the opportunities which this group offers, such as spiritual, cultural, and intellectual growth. The "Y" is non-sectarian in nature, striving to promote a Christian homelike atmosphere through its program of weekly discussions, service projects, studies, and parties.

SKETCH CLUB

The College Sketch Club was one of the first organizations formed on our campus. It was organized to give students who are interested in art an opportunity to practice with some art medium, such as: pencil, charcoal, pastel, water color, oil paint, or clay. Each year the club exhibits work done by its members under the sponsorship of Miss Betsy M. Hazen.



SKETCH CLUB OFFICERS

President Walter Sleeman
Vice President Marion Sanders
Secretary-Treasurer . Dolores Richardson
Representative Clarence Adams
Sponsor Miss Betsy Hazen

Seated: M. Sanders, W. Sleeman, Miss Hazen, D. Richardson
Standing: E. Gerbin, C. Krause, R. Turney, L. Minor, J. Mitchell

MONVALEA OFFICERS

President Delores Strauss
 Secretary Bertha Jane Hess
 Treasurer Janet Arden
 Representative to
 Congress Joan Stonick
 Sponsor Mrs. Lillian Stewart



Seated: Mrs. Stewart, J. Arden, D. Strauss, J. Stonick, B. Hess
First row: B. Fleming, D. Izett, P. Bailey, C. Duncan, L. Nahas, E. Sulek, R. Alfano, M. Davis
 B. Bero, M. Henshaw
Second row: J. Pascoe, E. Gerbin, L. Pearsol, R. Jenkins, J. DeLaney, M. Lowman, C. Russell,
 D. Burton, F. Burton, V. Fonner

MONVALEA

Monvalea, the college bridge club, meets in the Colonial room each Friday. At this time, members learn the fundamentals of party bridge from their capable sponsor, Mrs. Lillian Stewart.

COLLEGE PLAYERS

"The play is the thing," said Shakespeare, and the members of College Players are true advocates of this philosophy. The group presents one major production each semester, plus many one-act plays and programs of various sorts throughout the year. "Two Blind Mice" and "Juno and the Paycock" were the two large productions, under the excellent direction of Mrs. Virginia W. Crandall. An Open House for local high school students is a feature of the first semester, at which time several one-act plays are presented.

Seated: T. Maple, J. George, F. McDonough, I. Harris, M. Kern
First row: J. McCune, C. Harris, D. Ryan, L. Nahas, W. Gumbert, L. Burns, R. Durinzi,
 M. Parkinson, L. Lemmon, B. Lenox
Second row: M. Sepesy, D. Hagerty, N. Soethe, C. Braden, L. Ricco, R. Jenkins, R. Alfano,
 E. Sepesy, C. Duncan
Third row: N. Watkins, P. Napoli, L. Razzano, N. Kuntz, J. Rumora, M. Adamson, J. DeLaney,
 A. Madigan, M. Harrison, B. Fleming
Fourth row: C. Inserra, D. Hayduk, R. Miller, J. Conaway, J. Pergola, G. Gieske, A. Zetler,
 D. Betler
Fifth row: M. Wilks, D. Scandrol, T. Dunseath, W. Moudy



PLAYERS OFFICERS

President
 Francis McDonough
Vice President
 Pat Dalla Santa
Secretary
 Joanne George
Treasurer
 Isabelle Harris
Representative to Congress
 John Osborne
Sponsor
 Mrs. Virginia W. Crandall

DEBATE CLUB OFFICERS

President John Watkins
 Secretary-Treasurer . . . Raye Sternberg
 Sponsor Dr. I. C. Keller

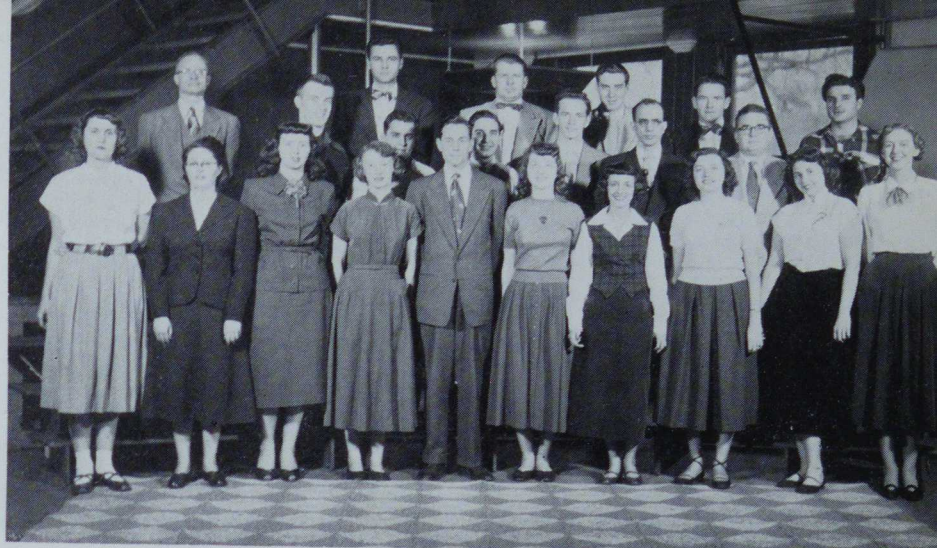

First row: B. Balawender, F. Elgin, S. Stephenson, R. Sternberg, F. McDonough, L. Burns, M. Melissas, M. L. Dominico, M. Adamson, D. Betler
Second row: Dr. Hart, H. Taylor, R. Vitalbo, L. Ricco, J. Rumora, F. Tassone, E. Fear
Third row: G. Gieske, I. Star, T. Maple, C. Hilliard, J. Caputo

THE DEBATE CLUB

The debate question for the year was:

Resolved: That the Federal Government should establish permanent wage and price controls.

This organization, one of the oldest on campus schedules debates with other college groups on a home and visiting basis. The meetings, which are held weekly, are used primarily to organize material for the debate tournaments.

DISCUSSION CLUB

The members of the Discussion Club meet weekly to discuss current problems which confront the American citizen today. Guest speakers are often invited to give lectures to the group.

The social events of the organization are their annual spring banquet and their dance which is co-sponsored by the Veterans' Club.

The primary purpose of the club is to provide an opportunity for the students to discuss both local and national problems of importance. The delegates to the International Conference on Government are given the necessary background and training which they will need at the regular meetings of the club.

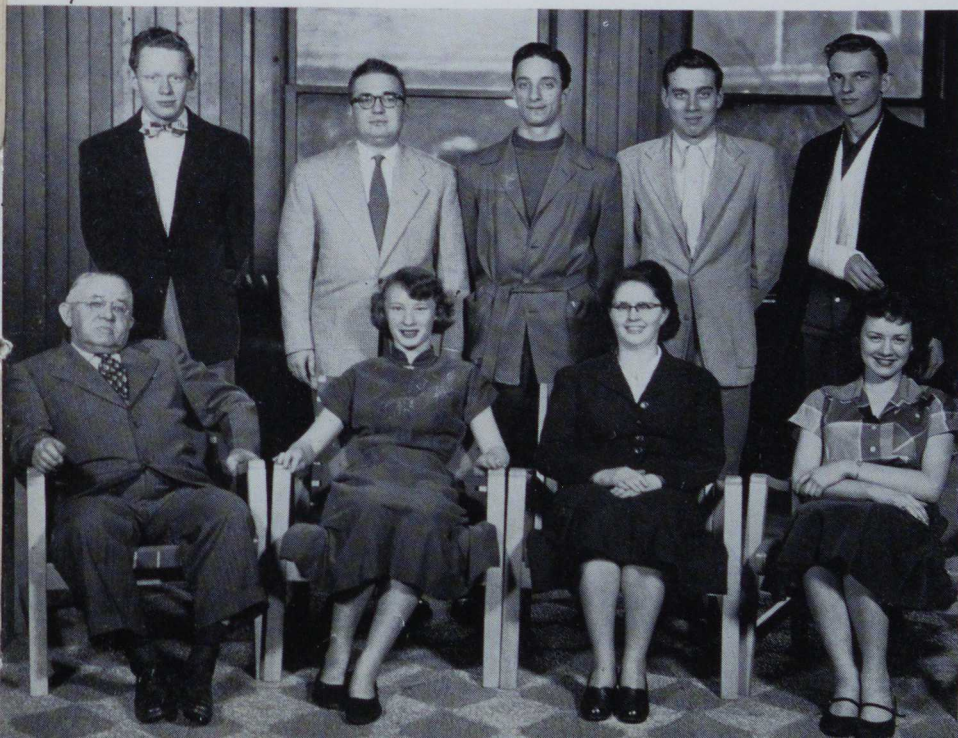

DISCUSSION CLUB OFFICERS

President Glen Newman
 Vice President Raye Sternberg
 Secretary-Treasurer Charles Wright
 Representative to
 Congress John Caputo
 Sponsors Dr. George S. Hart
 Dr. O. Ray Bontrager
 Dr. Malverne Wolfe

Seated: Dr. Keller, R. Sternberg, F. Elgin, C. Braden
Standing: J. Watkins, E. Fear, C. Inserra, T. Maple, T. Dunseath

GAMMA PI CHI OFFICERS

President Donna Cooper
 Vice President Marie McDougall
 Secretary LaVerne Miller
 Treasurer Patricia Mouser
 Sponsor Miss Henrietta Carroll



Seated: D. Cooper, M. McDougall, L. Miller, P. Mouser
First row: M. Latsnic, J. Stewart, M. Robertson, C. Fidelman, P. Tardio, V. Fonner, C. Jennings, M. Mihaly, G. Nabors
Second row: P. Bailey, J. Stonick, F. Warnick, C. Waldbaum, D. McAdoo, S. Bamford, N. Patton, N. Fast
Third row: P. Peters, D. Crawford, D. Drews, M. Lowman, R. Gladden, M. Henshaw, M. Cunningham, L. Hicks

GAMMA PI CHI

Gamma Pi Chi is a social sorority on the California campus. Its members are elected on the basis of scholarship, loyalty, and cooperation. The organization sponsors candy sales and other feature projects. The club meets every two weeks under the sponsorship of Miss Henrietta Carroll.

SIGMA ALPHA ETA

Kappa Chapter of Sigma Alpha Eta is the national honorary fraternity for members of the Speech Correction field.

Associate membership is open to anyone interested in speech and hearing. Key members must attain a certain degree of scholarship in addition to a certain number of credits in the Speech Correction field. The organization features various professional and social meetings throughout the year.

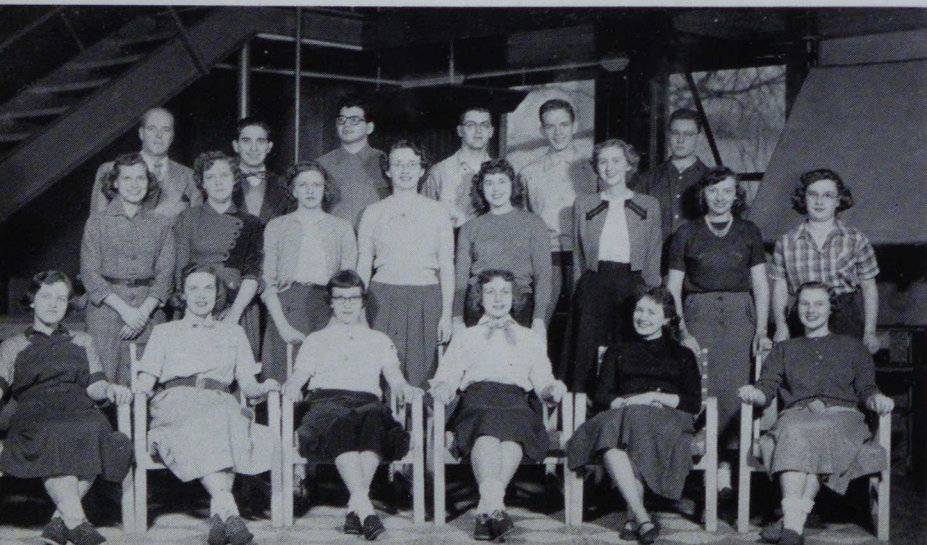

Sponsor Mr. Herschel Bowlen

Seated: B. Anfield, K. McAlpine, L. Lemmon, M. Sepesy, C. Braden, M. Cox
First row: J. Stonick, A. Schultz, D. Cooper, K. Thorpe, M. Adamson, D. Betler, W. Cumbert, M. Lash
Second row: Mr. Bowlen, L. Ricco, J. Oliver, R. Shields, J. Rumora, Q. Capozzoli

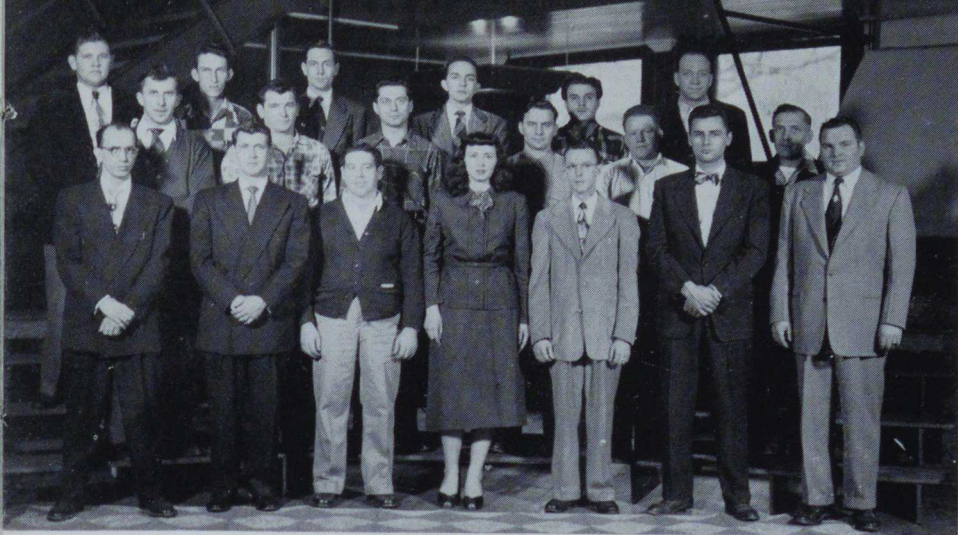

VETERANS' CLUB OFFICERS

- President Bruno Smolec
- Vice President Anthony Teluch
- Secretary Walter Chapala
- Treasurer Willis Franks
- Sponsor Dr. O. Ray Bontrager

- First row:** F. Tassone, W. Sargent, W. Franks, S. Stephenson, R. Bish, G. Gieske, J. Chervenick
- Second row:** E. Kurek, W. Danko, A. Kossuth, J. Tworzydlo, T. Williams, F. Cwiklinski
- Third row:** F. L. Paulman, E. Hutzell, F. McDonough, J. Stanley, J. Caputo, H. McClain

VETERANS' CLUB

The Veterans' Club, an outgrowth of World War II, is one of the younger organizations on campus. Anyone who has been honorably discharged from the Armed Forces on or after September, 1940, is qualified to belong.

This year, in cooperation with the Discussion Club, the Veterans sponsored the Blood Bank Drive conducted among California students. Any problem that may arise concerning veteran laws and benefits are taken to the service officer of the Veterans' Administration who meets periodically with the members of the group.

RIFLE CLUB

The Rifle Club emphasizes competency in small bore target shooting. Members of this group conduct competitive matches with each other and also send organized teams to compete with similar teams from neighboring colleges. These teams consist of eight men who are trained under the direction of a skilled range officer.

Good sportsmanship as well as efficiency in handling a rifle is the goal of all the members of the organization.

- Kneeling:** J. Tworzydlo, F. Rider, H. Swartzlander, J. Roberts, L. Berceli, T. Sterbenz
- Kneeling—Second row:** M. Wilks, C. Fischer, K. Sybert, D. Johnson
- Standing:** S. Pinto, C. Stewart, R. Copenhaver, V. Behanna, R. Sabo, F. King, H. McClain, K. Behringer, W. Clark, L. Waitkus, J. Newman, M. Hagerty, E. Montgomery, Schubert, F. Segina, W. Stahl, A. Solopex, Mr. Monroe

RIFLE CLUB OFFICERS

- President Harry Swartzlander
- Vice President John Roberts
- Secretary George Gieske
- Treasurer Frank Rider
- Representative to Congress Louis Berceli
- Sponsor Mr. Harry Monroe



PHI SIGMA PI OFFICERS

- President Delbert J. Waite
- Vice President Joseph Chervenick
- Secretary-Treasurer Wendell Smith
- Historian John Watkins
- Sponsor Mr. C. B. Wilson

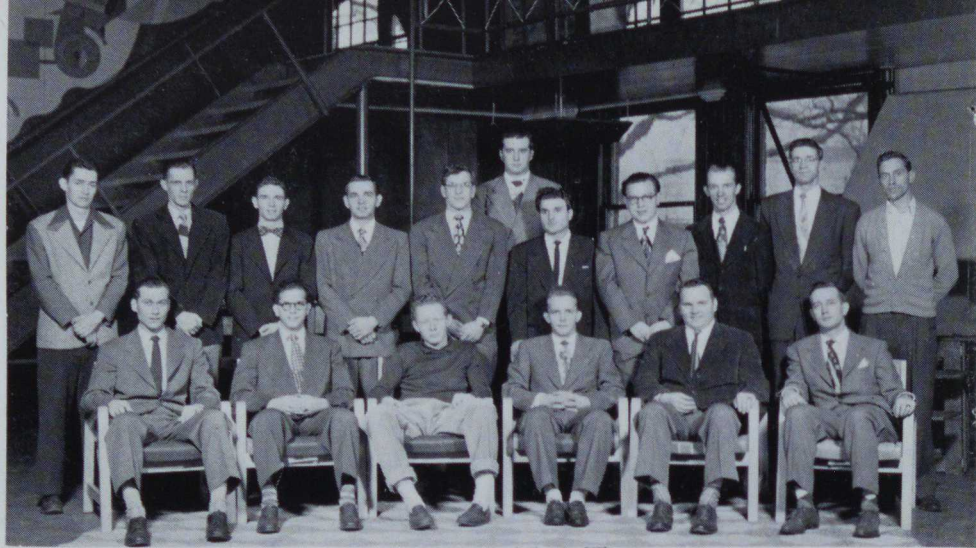

Seated: W. Chapala, T. Emmer, J. Watkins, J. Waite, J. Chervenick, W. Smith
First row: W. McCarty, K. Sybert, J. Young, H. Swartzlander, J. Danowski, J. Caputo, A. Garella, D. Hayduk, W. Sleeman, F. McDonough
Second row: E. Bozik

PHI SIGMA PI

Members of Phi Sigma Pi, a national honorary fraternity, must attain high scholarship and worthy interests and ideals in order to qualify for membership. Its aim is to provide high ideals and interest in the field of education. This year the Kappa Chapter of Phi Sigma Pi had four professional and four social meetings.

ALPHA PSI OMEGA

The Beta Omicron cast of Alpha Psi Omega, national honorary dramatic fraternity, is an active organization on our campus. In April several delegates from this chapter attended a regional conference at Slippery Rock State Teachers College. Several social functions were held at the homes of various members throughout the year.

- First row:** L. Nahas, E. Sepesy, D. Betler, C. Braden, T. Maple
- Second row:** J. Pergola, L. Ricco, C. Jennings, L. Burns, J. Rumora, M. Kerns, W. Moudy
- Third row:** Mrs. Crandall, Dr. Johnston, L. Razzano, A. Zetler, F. McDonough



ALPHA PSI OMEGA OFFICERS

- President John Osborne
- Vice President Pat Dalla Santa
- Secretary Angeline Gialas
- Treasurer Elaine Sepesy
- Honorary Member .. Dr. Elizabeth Johnston
- Sponsor Mrs. Virginia Crandall

STUDENT CONGRESS OFFICERS

- President James O'Hara
- Proxy President John Caputo
- Vice President Mike Labo
- Secretary Joan Stonick
- Faculty Sponsors . Mr. George Roadman
Mr. Frank W. Lenox



Seated: J. Caputo, J. Stonick, T. Robison
First row: Mr. Roadman, R. Pecuch, D. Cooper, C. Jennings, D. Kovacs, C. Russell, M. Pepper, J. George, Mr. Lenox
Second row: M. Ray, M. Labo, C. Bowman, C. Inserra, J. Young, S. Stephenson, L. Golembiewski, R. Mauersburg
Third row: G. Zemo, E. Bozik, P. Miner, J. Bartosh, R. Mains, J. Novakovich, P. Reigal

STUDENT CONGRESS

Student Congress is the legislative branch of the Student Activities Association. The principal function of Congress is to allocate funds from the Student Activities fund to the various recognized organizations on campus. Each extra-curricular organization whose constitution has been submitted to and approved by Student Congress is entitled to one representative to Congress. In addition, each of the four classes is entitled to representatives to Congress, one additional representative being chosen each year beginning with the freshman year. The president of the Student Activities Association, a faculty member ex-officio, and a member of the administration ex-officio complete the membership roll.

STUDENT CABINET

To Student Cabinet is delegated the task of preparing problems of a detailed nature for consideration in Student Congress. Reports and recommendations on the problems of various organizations and on the allocation of funds are prepared by Student Cabinet and are submitted to Congress for approval. No decision of cabinet is official until it is approved by Congress.

First row: J. Caputo, C. Jennings, J. Stonick, C. Bowman
Second row: T. Maple, P. Miner, G. Zemo, J. Young, Mr. Lenox



STUDENT CABINET OFFICERS

- President Delbert Waite
- Vice President Thomas Maple
- Secretary Carmen Jennings



MARRIED COUPLES CLUB

- President**
Marilyn Rider
- Vice President**
Robert Ray
- Secretary**
Virginia Myett
- Treasurer**
Emerson Montgomery
- Sponsors**
Dr. and Mrs. Wolfe
Mr. and Mrs. Hester

Seated: Mrs. Laba, Mrs. Monroe, Mrs. Cwiklinski, Mrs. Adams, Mrs. May, Mrs. Rider, Mrs. Sybert, Mrs. Bish, Mrs. Montgomery, Mrs. Myett, Mrs. Ray, Mrs. Sherry, Mrs. Wolfe
Standing: Mr. Monroe, F. Cwiklinski, K. Adams, W. May, F. Rider, K. Sybert, R. Bish, E. Montgomery, W. Myett, R. Ray, R. Sherry, Mr. Wolfe

MARRIED COUPLES CLUB

The Married Couples Club was organized on the California campus three years ago. Its purpose is to provide fellowship and social diversion for its members. Any married student and his wife are eligible for membership. Each month the club sponsors one business and one social meeting.

STUDENT ACTIVITIES ASSOCIATION

All regularly enrolled students who carry ten or more credits are members of the Student Activities Association. Its officers are elected by a vote of the entire student body. Its president is a member of Student Congress, and it is his duty to arrange for collection of tickets at all college functions. He may call assemblies at his discretion, should a problem of general concern to the student body arise. The bursar is the treasurer of the organization, and through her all allocated funds are distributed.

OFFICERS

- President** George Zemo
- Vice President** John Ross
- Secretary** Joanne George
- Treasurer** Mrs. Lillian C. Stewart

Seated: Mrs. L. Stewart, G. Zemo, J. George
Standing: Mr. G. Roadman, Mr. F. Lenox





Seated: Miss Sacco, George Zemo
Standing: Dr. Hart, F. Tassone

PI GAMMA MU

Sponsors Miss Emma Sacco
 Dr. George S. Hart

Pi Gamma Mu, the national honorary society for students of social studies, has its Lambda Chapter on the California campus. This chapter was begun in May, 1933, and its membership, which is composed of students, faculty, and alumni members, has since grown to approximately two hundred.

INTERCOLLEGIATE CONFERENCE ON GOVERNMENT

OFFICERS

President George Zemo
Secretary Mary Louise Dominico
Sponsors Miss Emma Sacco
 Dr. George S. Hart

Seated: L. Golembiewski, C. Adams, F. Tassone, G. Zemo, M. L. Dominico, V. Sprowls, F. McDonough
Standing: R. Sterneberg, J. Caputo, Dr. Hart, Miss Sacco, T. Maple, L. Burns

The California branch of the Intercollegiate Conference on Government was founded in 1934. This year members from our campus attended the annual conference, which was held in Harrisburg on April 26. This conference included a discussion of pertinent social, economic, and political problems.

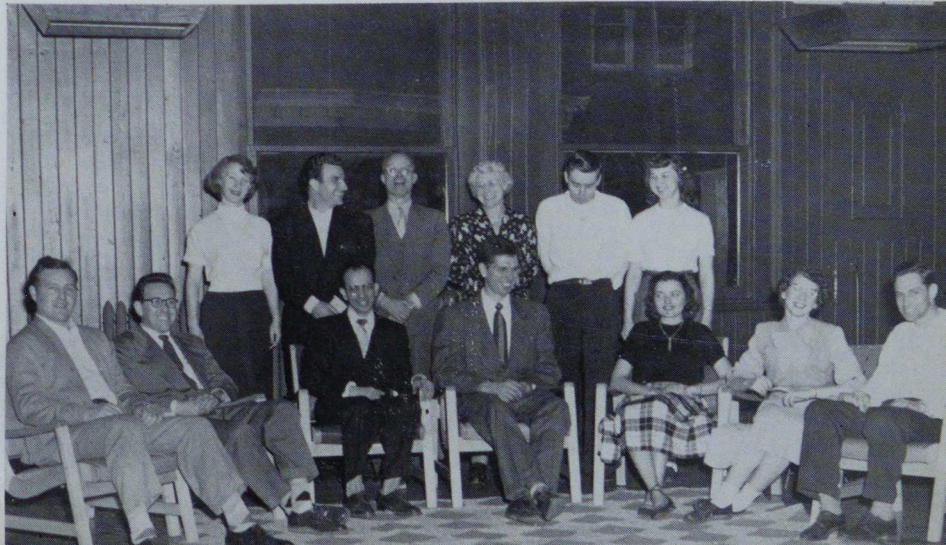

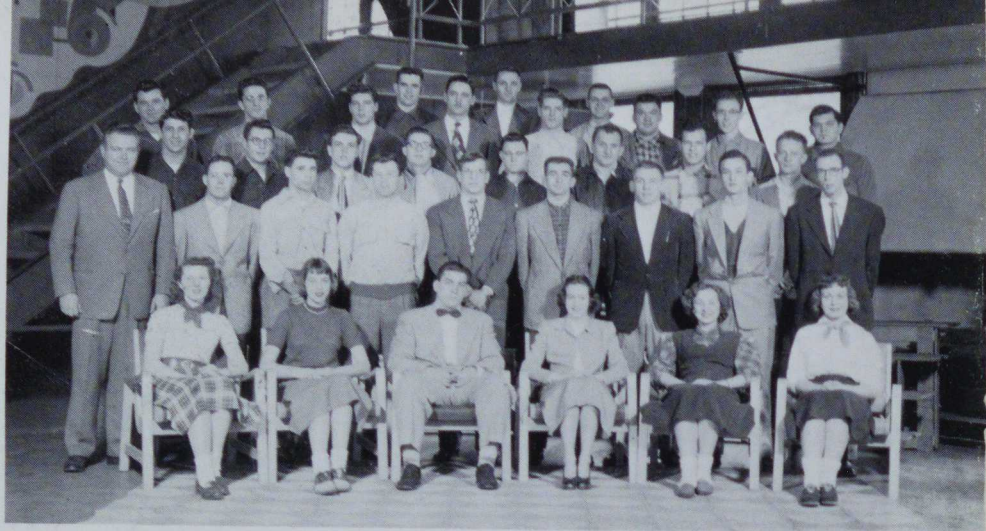

Seated: F. Warnick, J. Schafer, E. Ranshaw, C. Jennings, E. Sepesy, M. Sepesy
First row: Mr. Hester, F. Feath, M. Margetan, R. Mains, J. Danowski, J. Kovalchick, F. Herron, M. Bailey, J. Gay
Second row: J. Darrigo, V. Coppolino, A. Cianciotto, A. Kuzemka, Q. Capozzoli, R. Stolfer, W. Henry, T. Robison
Third row: W. Danko, W. Capozzoli, J. Miner, M. Prohonic, F. Moxie, J. Polak, J. Yoder, L. Nagg
Fourth row: F. Fleming, E. Karasak, R. Shields

VARSIITY CLUB

The Varsity Club endeavors to promote good will on the campus. Besides sponsoring the annual Varsity Club Dance and Sports Night Program, the club is also planning to sponsor the "C" book, which contains the names and addresses of all the students on campus.

Members include those who have earned a letter in either football, basketball, baseball, tennis, rifle, cheerleaders, and intramural managing.

President Edward Ranshaw
Vice President John Danowski
Secretary Violet Schneider
Sponsor Mr. Eugene Hester



CHEERLEADERS

These peppy cheerleaders are always ready to lead the student body in cheering for the teams whether they are on the football field or basketball floor. Undoubtedly, their staunch loyalty and moral support did much to contribute to the success the football team enjoyed this season.

Kneeling: E. Sepesy, M. Sepesy, F. Warnick
Standing: C. Jennings, J. Schafer, V. Schneider, J. Conflenti

W. A. A. OFFICERS

President Frances Jane Burton
Vice President Mary Louise Dominico
Secretary Kay Brooks
Treasurer Mary Williamson Latsnic
Representative to Congress Delores Kovacs

Seated: M. Latsnic, F. Burton, M. L. Dominico
Standing: D. Kovacs, M. Davis, K. Brooks, I. Horner



WOMEN'S ATHLETIC ASSOCIATION

The Women's Athletic Association is the one group on campus which is open to all college women. Regardless of the activity in which a girl is interested, she should be able to find a place in the varied sports which are sponsored by this group, which include bowling, mushball, rifle practice, volley ball, basketball, and tennis.

The two major activities of the group are the two Play Days which are held in the second semester; one for the surrounding high school students and one for the neighboring college women. In these affairs, which are culminated with banquets in the Georgian Dining Room, the group fosters wholesome relationships among the college women of the area, as well as promoting the friendliness of our campus to prospective California students.

ATHLETIC COUNCIL

The athletic council is an advisory board charged with the responsibility of coordinating the athletic activities of the student body. The personnel consists of four faculty representatives, one member from the Board of Trustees of the college, and six student representatives chosen by the Student Congress. Regular meetings of the Council are held each week during the year for the purpose of expediting all matters relating to athletic policy and program referred to it for consideration and action.

Seated: Mr. Hamer, Mr. Pollock, Dr. Traister, Mr. Hartman
Standing: R. Mains, J. Bartosh, G. Zemo, P. Minernd, Mr. Hester

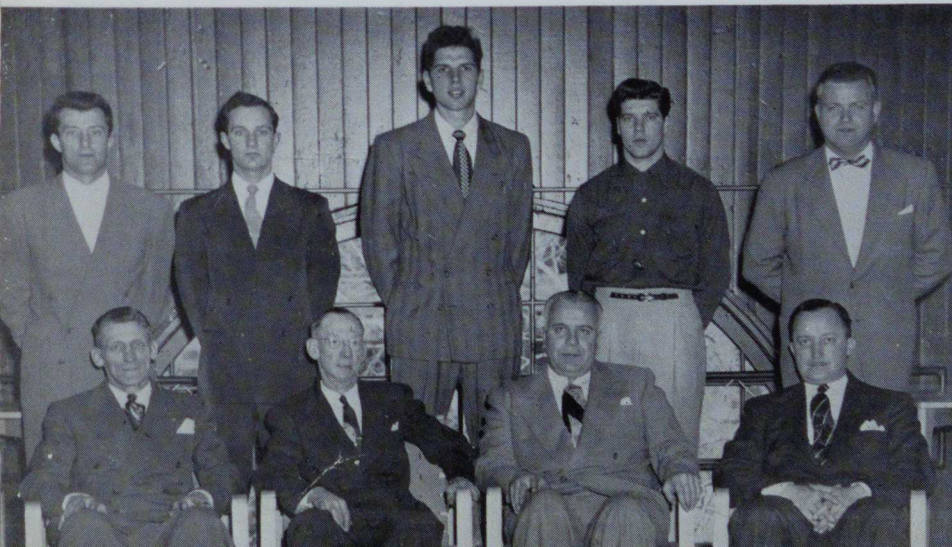

ATHLETIC COUNCIL OFFICERS

Chairman
 Dr. H. W. Traister
Faculty Representatives
 Mr. Clyde Hartman
 Mr. Eugene Hester
Trustee Representative
 Mr. James Hamer
Student Representatives
 George Zemo, Roy Mains, John Bartosh,
 John Minernd, Russell E. Moser, Clarence
 Adams



**WOMEN'S DORMITORY COUNCIL
OFFICERS**

- President Carmen Jennings
 Vice President Dolores Richardson
 Secretary Ivadene Horner
 Head Counselor June Schafer
 Sponsor Miss Cynthia Benzing

Seated: I. Horner, L. Miller, Miss Benzing, C. Jennings, J. Schafer
Standing: M. J. Shaw, L. Minor, D. Richardson, E. Clemente

WOMEN'S DORMITORY COUNCIL

Under the friendly guidance of Miss Cynthia Benzing, the Women's Dormitory Council is among the most effective organizations of our campus. The officers are elected by the resident women, who in turn are the administrators of dormitory customs, rules and regulations. As for their social life, they have had a party for the Traveling Women, a Christmas Spirit party, and a joint dinner with the Traveling Women.

MEN'S DORMITORY COUNCIL

Under the able guidance of Mr. Frank Lenox, sixteen officers, two from each unit, are elected by resident men for one year. In each unit there is a student counselor in charge of study aids for his group. Along with the social and academic interests of resident men, plans include parties, dances, and picnics.

Seated: D. O'Hara, W. Chapala, Mr. Lenox, J. Danowski, W. Munhall
Standing: W. Hicks, A. Zetler, J. Polak, T. Writt, W. Gabler, W. Beckner, C. Hrabos, D. LaBorde

**MEN'S DORMITORY
COUNCIL OFFICERS**

- Sponsor
 Mr. Lenox
 President
 Walter Chapala
 Secretary-Treasurer
 John Danowski



WAITERS AND WAITRESSES



First Row: G. Nabors, D. Stasak,
R. Batch, L. Miller, N. Soethe,
K. Thorpe

Second row: F. Moxie, T. Witt,
J. Morrow, W. Woodward, R.
Cushey, C. Wright, P. Harding,
Mrs. Miller, W. Trainer, A. Solo-
pex, T. Robison, A. Pauline

The dormitory students who dine in the Georgian Dining Room are quite fortunate in having this group of fellow students who, under the direction of Mrs. Arlene K. Miller, provide courteous and convenient service. Their dependability and efficiency is appreciated daily by approximately two hundred fifty students.





**TRAVELING WOMEN'S COUNCIL
OFFICERS**

President Pauline Bailey
 Vice President Joan Stonick
 Secretary-Treasurer Isabelle Harris

Seated: J. Stonick, Miss Benzing, P. Bailey
Standing: D. Burton, I. Harris, R. Rhodes, L. Pearsol, V. Fonner

TRAVELING WOMEN AND MEN'S COUNCILS

These two groups are each composed of a president, a vice president, and a secretary-treasurer, plus a representative from each of the four classes. These organizations form the regulations for both traveling rooms and also plan the activities for our large group of traveling students.

An innovation which occurred this year was the practice of sponsoring activities jointly for both men and women. The first endeavor of this type was in the form of a Traveling Party in Vulcan Hall, which was held through two activity periods and the lunch hour. Other functions were in the process of being organized.

A highlight in the events for the Traveling Women was the Saint Patrick's Day banquet which was held in conjunction with the Dormitory Women.

It is the purpose and aim of these groups to provide the best possible conditions in the traveling rooms, a friendly atmosphere among all traveling students, and a good relationship with the fellow dormitory students.

Seated: Mr. Lenox, A. Ripepi, J. Novakovitch
Standing: R. Muckle, M. Bailey, J. Ross

Chairman
 Angelo Ripepi

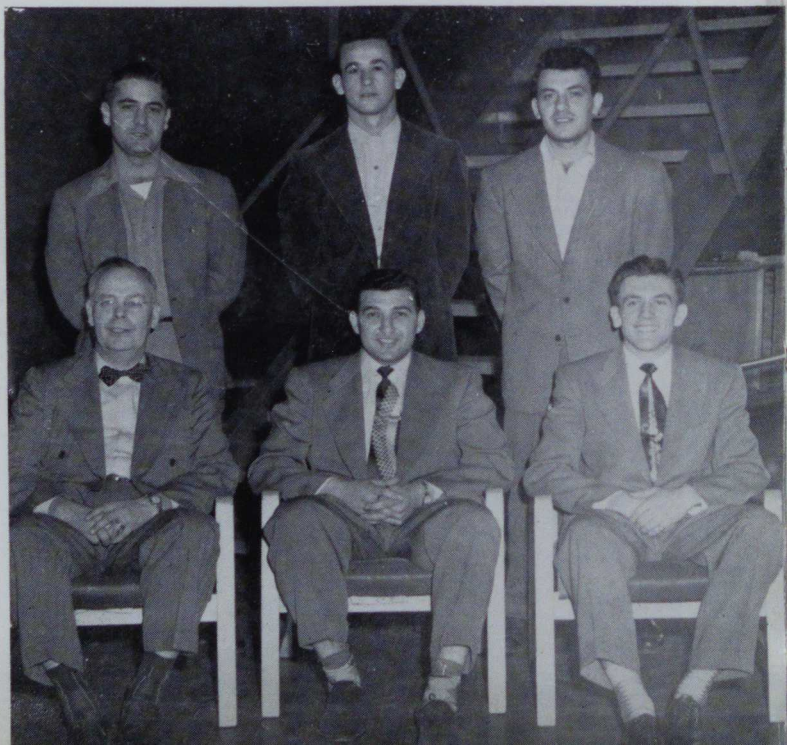



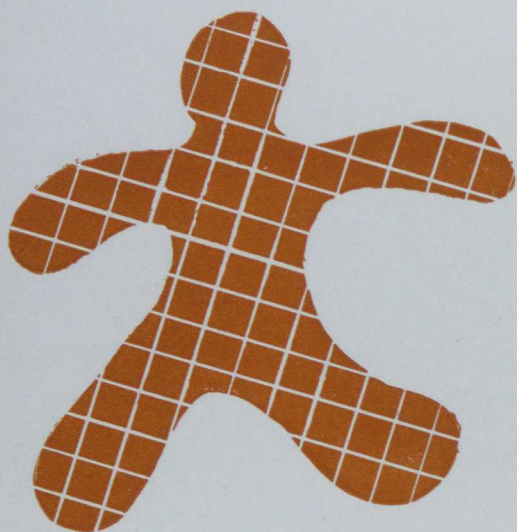

**ATHLETICS
COLLEGE LIFE
DIRECTORY
PATRON'S LIST**

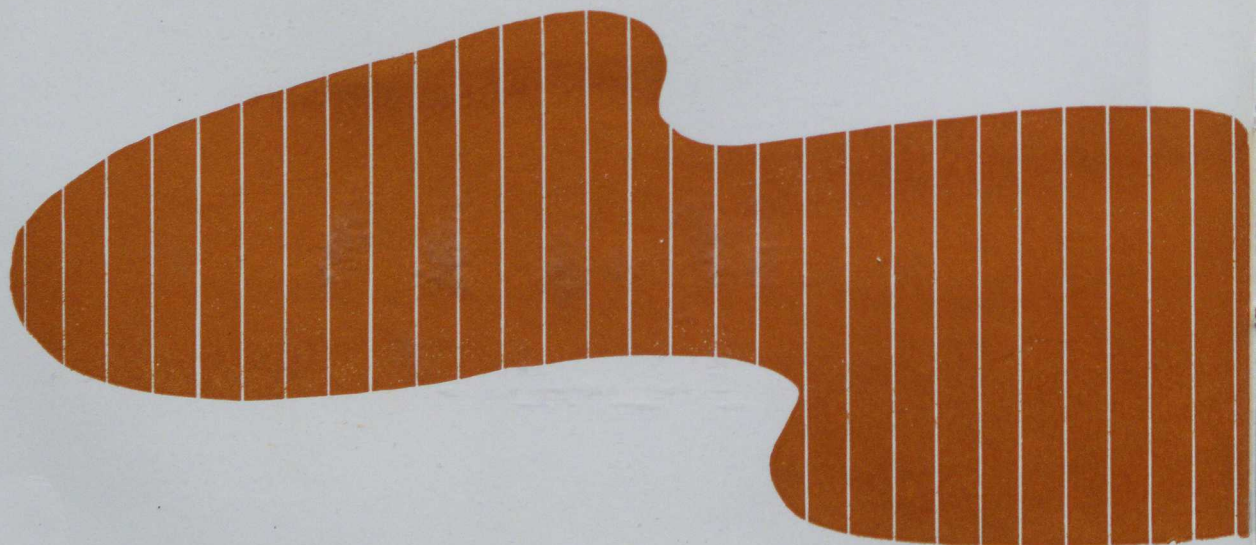



BOOK FOUR



First row: Gay, Smith, Feath, Jones, Robison, Sereda, Benigni, Koenig, Reynolds
Second row: Darrigo, Ruscetti, Fleming, Young, Telepsis, Cianciotta, O'Hara, Kuzemka, Coppolino, Kernan
Third row: Bailey, Nagg, Smith, Cederlof, Barcelona, Moxie, Masneri, Kovalchick, Henry, Scarmazzi
Fourth row: Mr. Sepsi, B. Capozzoli, Sabo, Herron, Q. Capozzoli, Mains, Paige, Miner, Bernhagen, Merti, Mr. Nemeth
Fifth row: Nega, Yoder, Natali, Neidemeyer, Klein, Ferguson, Stolfer, Polak, Ranshaw

FOOTBALL

In 1951 California students saw head coach Mr. Theodore Nemeth, with the able assistance of Mr. Andrew Sepsi and Mr. Eugene Hester, bring forth one of the best football teams in the history of our school. Inasmuch as we have stressed the historical review of our school, it is most fitting to note that this year our Vulcan team accomplished that which never before had been known to a California squad. On December 8, 1951, the team participated in a post season game in the annual Pythian Bowl competition, and they set a standard of courage and sportsmanship which will remain in the history of our school.

Special honors were attained by several California players this season. Two—Elmo Natali and Mitchell Bailey—were selected to the first team of the State Teachers College squad. Honorable mentions were also given to Fred Fleming, John Polak, Roy Mains, Andy Kuzemka, and Less Nagg. For its superb work this fine team will long remain in the memory of California students.

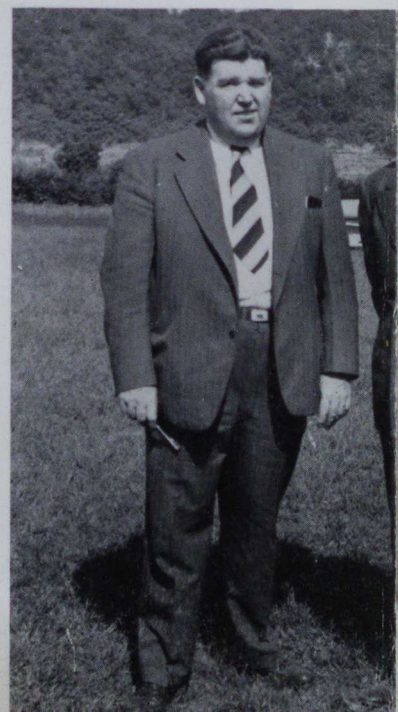

Dr. Downey,
Team Physician

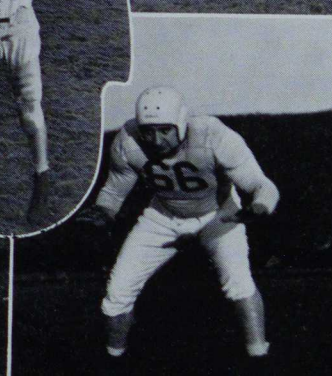
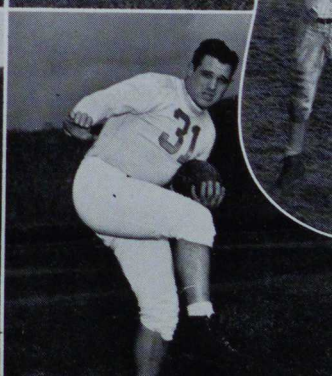
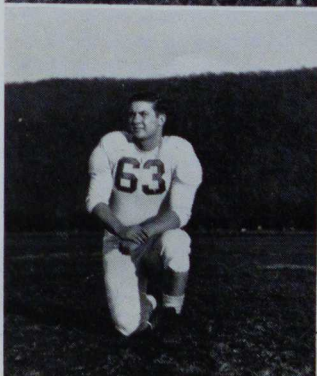
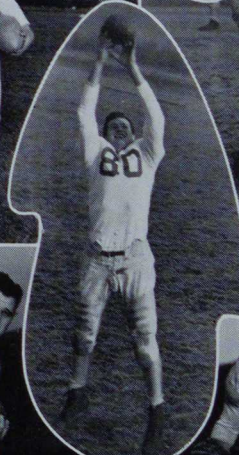
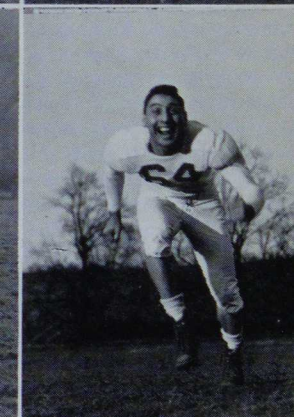
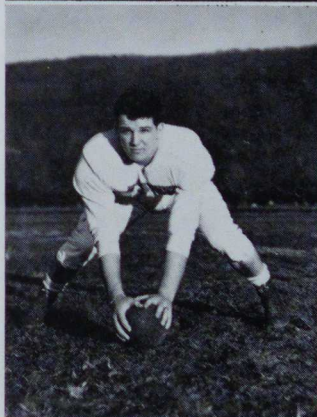
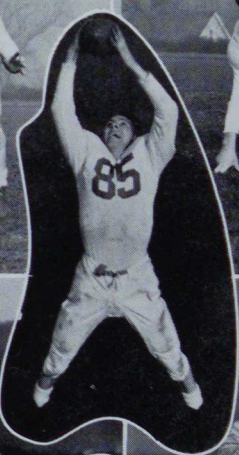
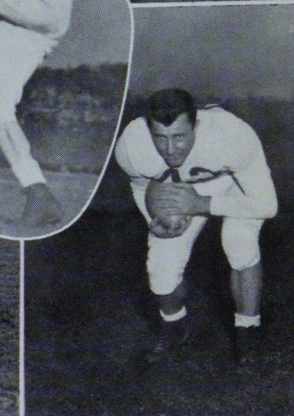
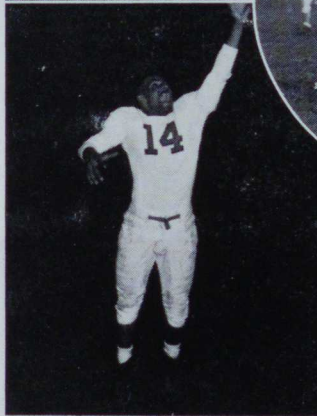
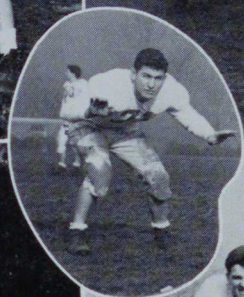
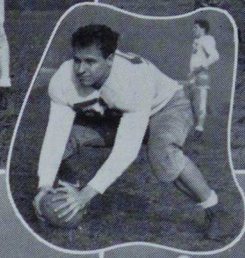
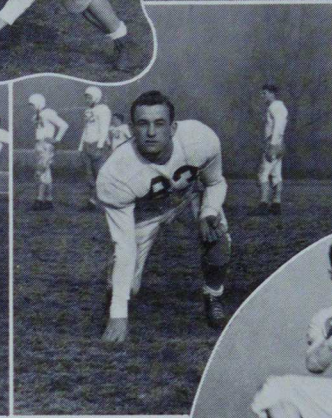
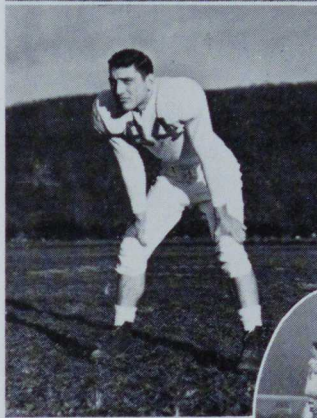
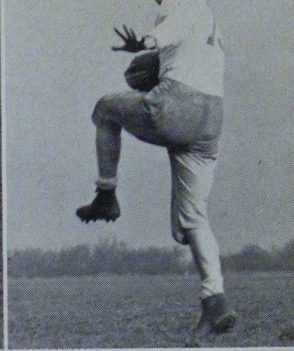
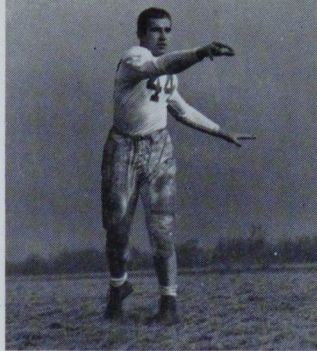



FOOTBALL SCORES

Edinboro S. T. C. 6	California S. T. C.....33
Carnegie Tech13	California S. T. C.....14
Indiana S. T. C.13	California S. T. C..... 6
Concord 6	California S. T. C.....31
Lock Haven S. T. C. 0	California S. T. C.....20
Shippensburg S. T. C.13	California S. T. C.....20
Clarion S. T. C.12	California S. T. C.....45
West Liberty S. T. C. 7	California S. T. C.....25

WON 7

LOST 1

PYTHIAN BOWL GAME

Lenore Rhyne13 California S. T. C..... 7

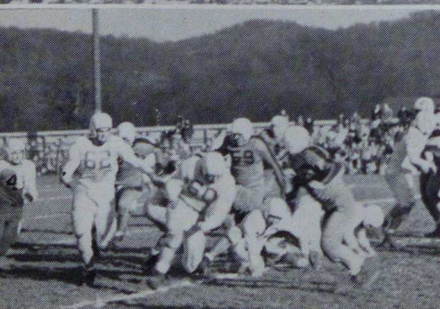
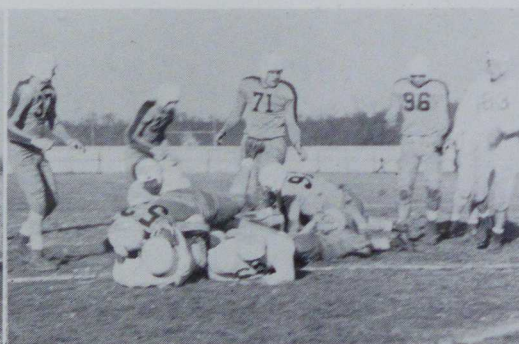

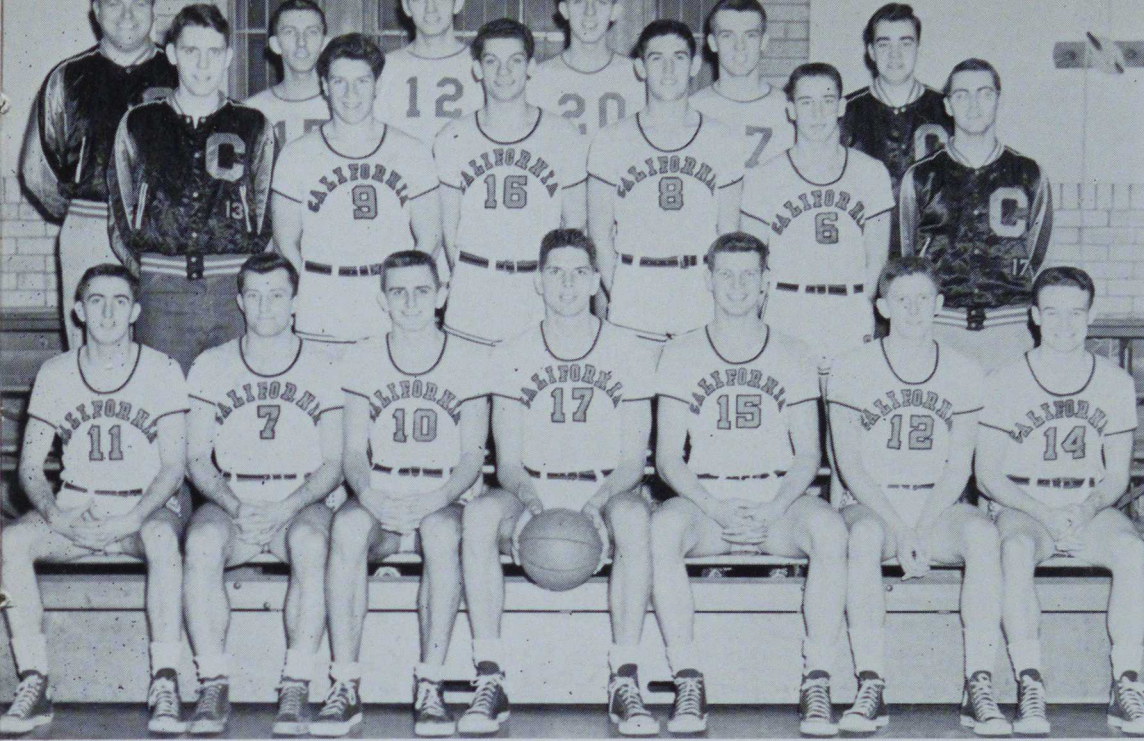

Seated: Gorman, Mains, Majernik, Zemo, Klein, Ruffing, O'Hara
 First row: Stahl, Harris, Simpson, Cederlof, Bricker, Shields
 Third row: Mr. Hester, Holiday, McCullough, Perkowski, Taylor, Oberly

BASKETBALL

California's basketball team began its 1951-1952 season with a victory over Waynesburg, and concluded it with a victory over Indiana. Its record for the season was nine wins and nine losses. Of special interest was the naming of Don O'Hara, Jim Kennedy, and George Zemo on the honorable mention list of the State Teachers College team. To this team, we say heartily—well done.



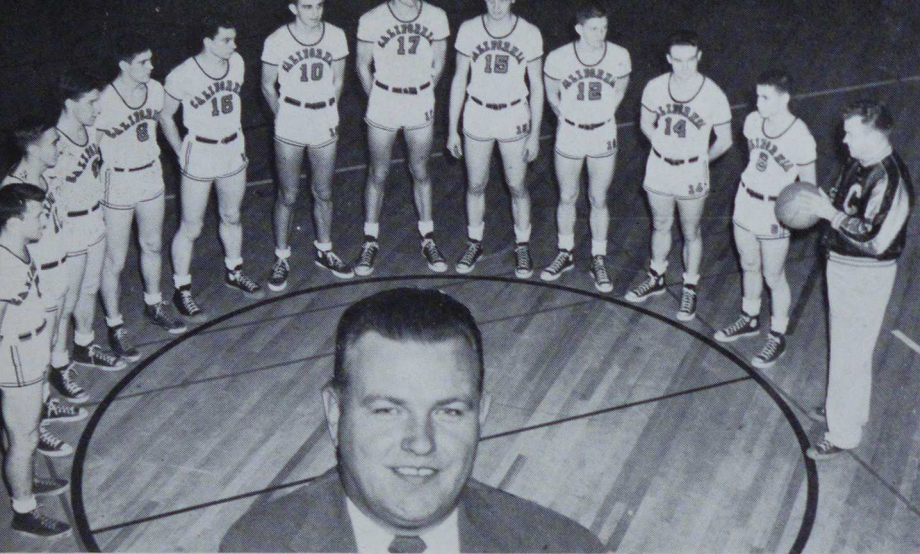

BASKETBALL RECORD

Waynesburg	53	California	56
Clarion	85	California	62
Gannon	67	California	61
Edinboro	63	California	55
Fairmont	41	California	65
Steubenville	57	California	71
Clarion	99	California	69
Indiana	83	California	57
Shippensburg	65	California	64
Millersville	59	California	54
Steubenville	45	California	68
Edinboro	61	California	92
Fairmont	65	California	73
West Liberty	76	California	74
Rio Grande	70	California	88
West Liberty	93	California	74
Indiana	72	California	74
Waynesburg	56	California	58

WON 9

LOST 9

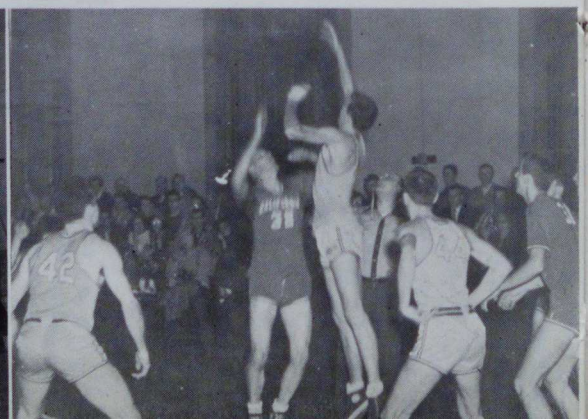
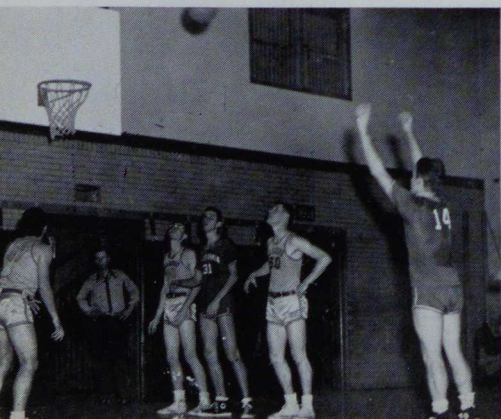

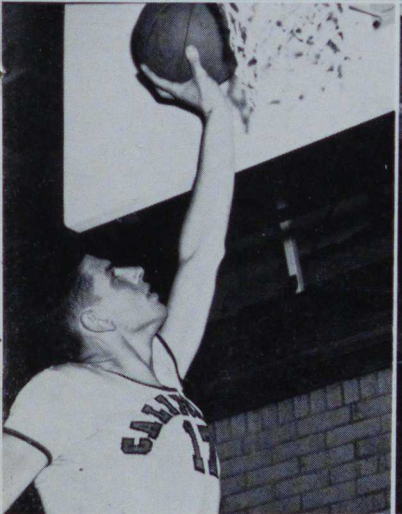
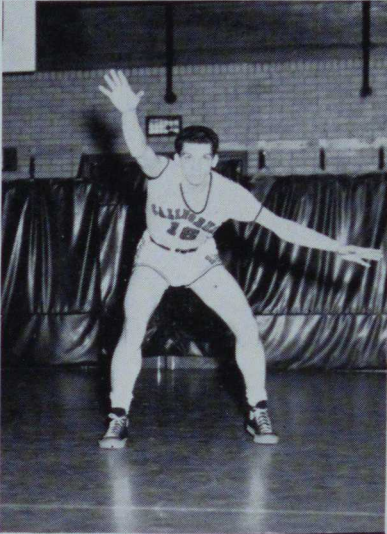
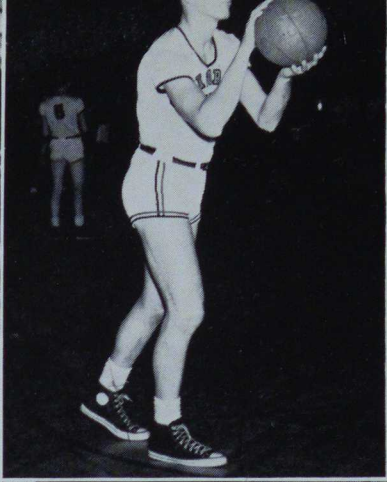

BASKETBALL



Kneeling: J. Watkins, P. Harding, E. Karasak, R. Pecuch
Standing: Dr. Keller, W. Moudy, W. Hicks, J. Wilhelm, W. Gabler, W. Woodward, T. Robison, F. Silko, A. Pauline

TENNIS

Dr. I. C. Keller, able tennis coach of the California team predicted earlier this season that "he who expecteth little is never disappointed." The reason for this pessimism was due to the fact that only one veteran player, Earl Karasak, was returning to the team. He faced the problems of reorganizing a winning team with new material. Since two victories have already been won, it seems evident that he has accomplished his task.

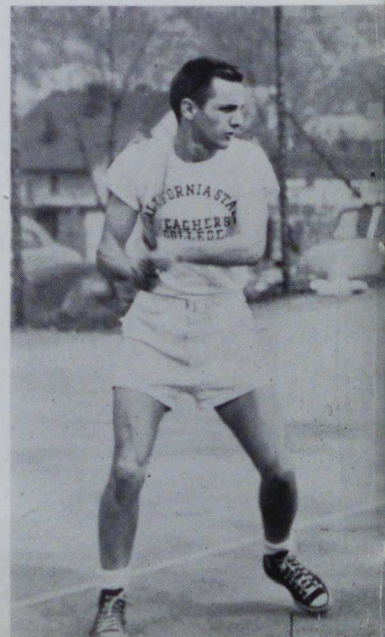



First row: J. Bartosh, J. Askins, J. Kovalchick, M. Bailey, W. Danko, R. Zeleznock, F. King, J. Young
Second row: F. Fleming, F. Herron, A. Cianciotta, W. Davis, M. Margetan, J. Yoder, G. Novak, R. Mains
Third row: R. Sabo, J. Polak, C. Hrabos, D. Smith, B. Quay

BASEBALL

The Vulcan baseball team began its season with an exciting 13-12 victory over West Liberty. Thus far the team has been somewhat handicapped by its unsteady pitching and fielding, but there is much promise that the team will be victorious in at least the majority of its games.

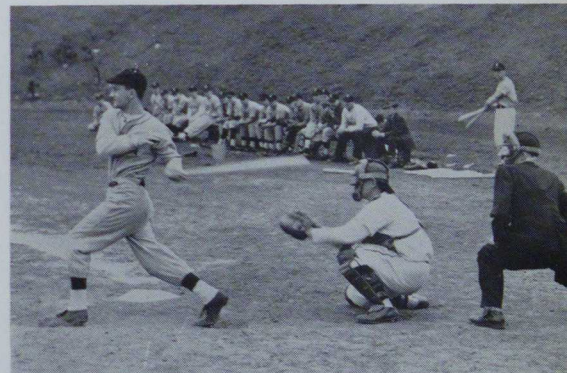

INTRAMURALS

The intramural events at California provide a spirit of friendly competition for its students. The goal of those who vie in the varied array of competitive events—swimming, basketball, volleyball, and so forth—is the coveted intramural "Champ" award. These activities do much to stimulate a healthy athletic recreation for California students.

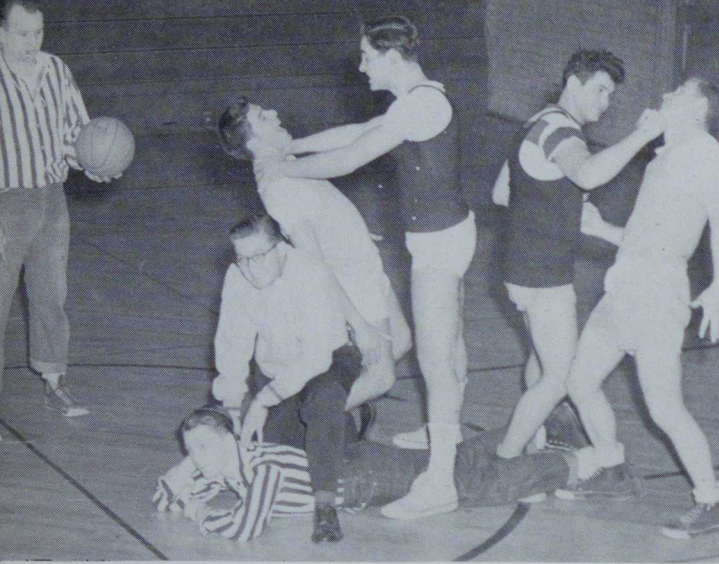

INTRAMURAL CHAMPS



Kneeling: Grant, Novakovich, Kovalchick, Bailey, Ross, Yoder
Standing: Wilks, Stolfer, Lannon, Davis, Nizinski, Fleming, Johnson, Bowman

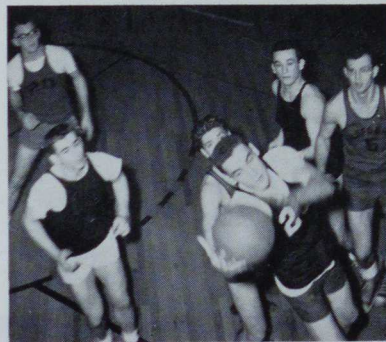

INTRAMURAL MANAGERS



Seated: W. Baker, P. Turchi,
J. Young, J. Pope

W. A. A. CHAMPS OF 1909



WOMEN'S ATHLETIC ASSOCIATION

The Women's Athletic Association is one of the most active organizations on our campus. On March 15 of this year it sponsored its annual College Playday, the theme of which was the Ides of March. On May 10, it sponsored a high school playday for visiting high schools in the area. The organization also sent delegates to various other college playdays of the district.



W.

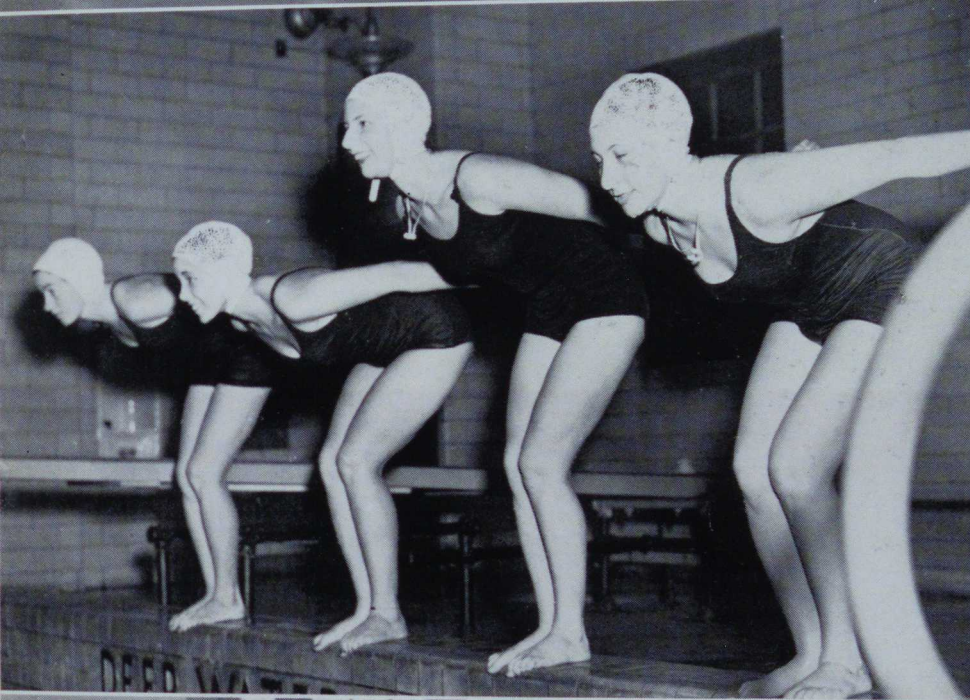

A.

A.





Mrs. Steele at the Christmas Dinner.

CHRISTMAS DINNER

The annual Christmas Dinner is an outstanding event on the California campus. Dr. and Mrs. Steele are the ever charming host and hostess for this gala affair. Students, formally attired, assemble in the spacious Georgian Dining Hall to innovate the holiday season with a delicious Christmas feast.



"Now you'll be fine, Mike!"

Cowboys and Indians!



The "JUNO" cast learns dialect.



What a nice co-ed!

Bridge—what else?

Games and more games!

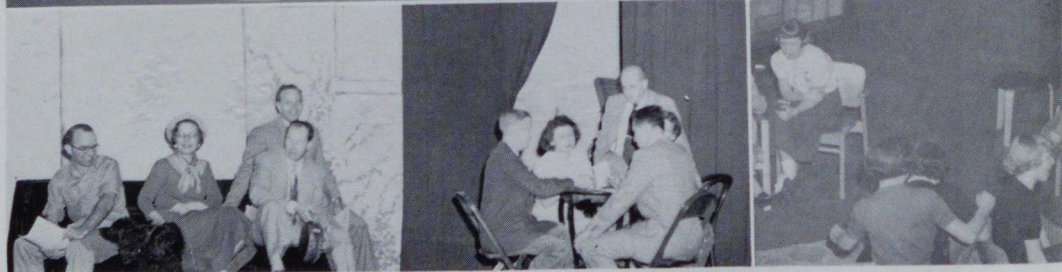

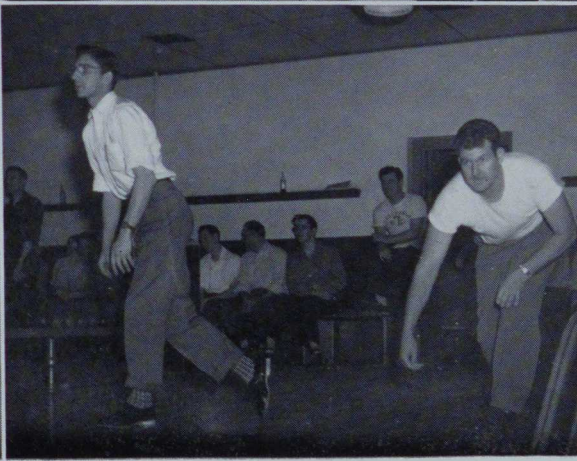

"I pledge--"

"Come on—we need BLOOD!"

"That's not the bowling alley, men."

Where good friends meet.

STRIKE!!!!



Everyone have a hot dog?



CALIFORNIA—RAH !!



One to a customer, PLEASE

"TWO BLIND MICE"

A hug for the two Blind Mice



MUSIC?????



"Don't burn it, Aunties!"



The plot thickens—



Recognize anyone?

They were College Players—honest—



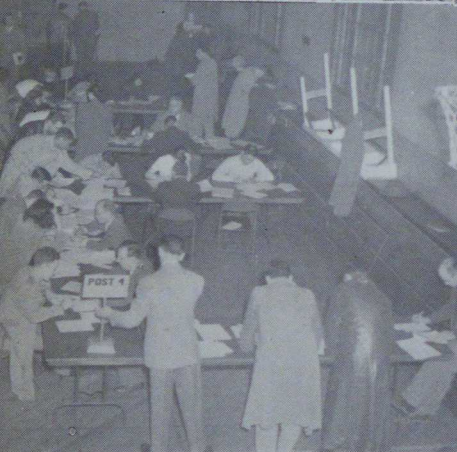
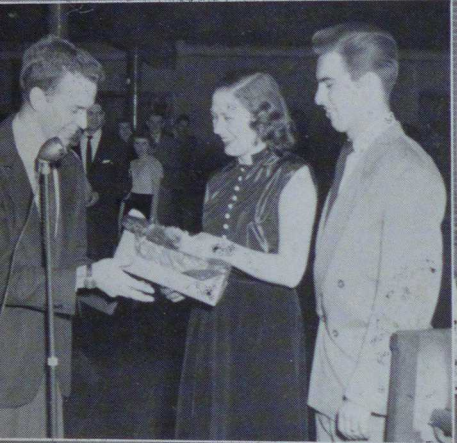

The Married Couples eat out

"Of Mice and Men"—Open House

Queen Loree of the Blood Bank

Football banquet speaker

Won't we ever finish?

Mother John!! What a lovely family!



Let's get together, girls

Typical evening at California



Stag Convention

THIS is studying?

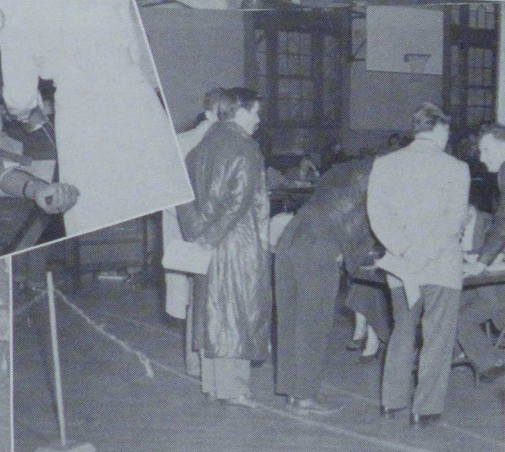
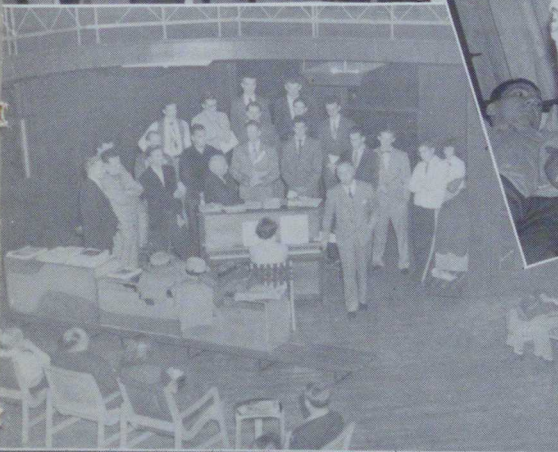

I don't trust you!

DAD'S DAY program

I have to stand in line?

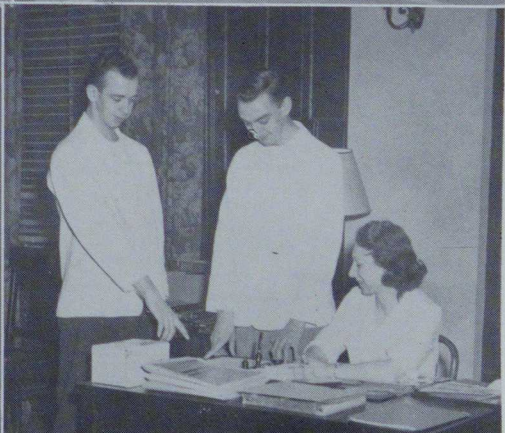

WHO ARE these people?

Harding takes over

College Player's Open House

You must sign the Oath...



I crown thee.....

God bless the managers

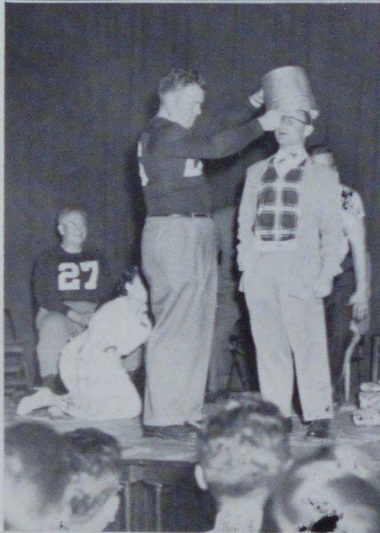

WHO doesn't like tea?

Grin and bear it!

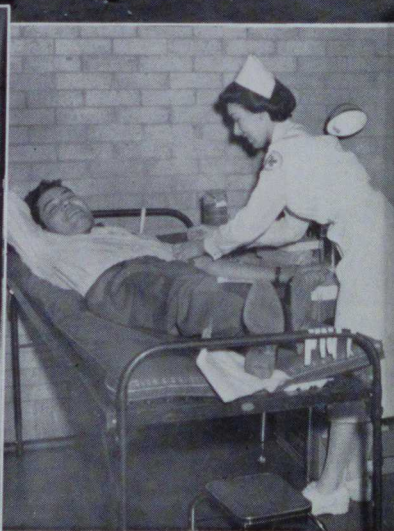



Prelude to the Slumber Party

Just can't get that bean!



Wonder what they're learning?

Girls!! In your pajamas!



SSSSSSSSSLURP!!!

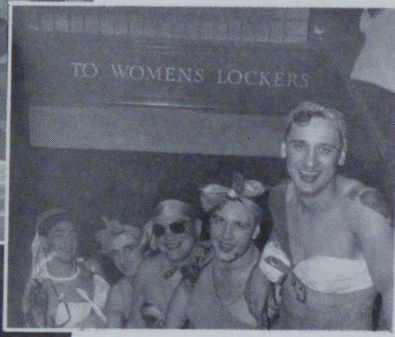

OOOOH! You kids!

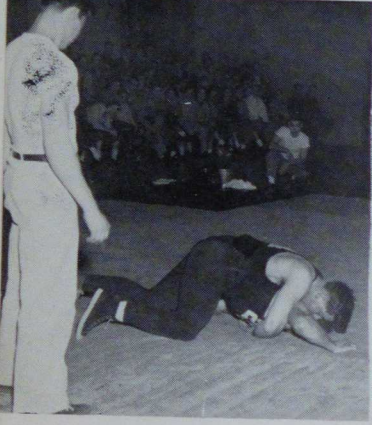

It's Sports Night—not TV

Give it to him, Len—

Curtain Call---
"JUNO & THE PAYCOCK"





SPECIAL MENTION

It is not a customary policy of the MONOCAL staff to confer any special honor upon any particular individual, but in this edition, the staff unanimously agreed that we must give a special mention to our photographer, TOM WRITT. Not only did he take the greater portion of the group organization photos, but he also is wholly responsible for all the college life photos, many of the campus shots, the composite athletic pages, the composite dedication page, and the full page picture of Dr. Steele. Unless a person is very familiar with photography, he cannot begin to realize the time and effort which must be exerted in order to produce desirable results. We realize the time and energy which Mr. Writt has spent for this book, and we most heartily commend the efficiency with which he met all stated deadlines. This to us is vital. Because we feel that this book as it is would have been impossible without the excellent work of Tom Writt, we wish to hereby thank him and commend him for a job more than well done.



FINALE...



DIRECTORY

FRESHMAN CLASS LIST FIRST SEMESTER—1951-52

ADAMS, Kenneth—Cardale	Secondary	DORCAN, Dolores—Burgettstown	Secondary
ALT, Lois—Butler	Secondary	DRIEHORST, Mary—Washington	Elementary
ANDERSON, Ruth—Charleroi	Elementary	DUNBAR, Jean—Pittsburgh	Elementary
BAILEY, Richard—Big Run	Secondary	DUNSEATH, Thomas—Elrams	Secondary
BALAWENDER, Bridget—New Salem	Elementary	DYNES, Henry—Brownsville	Secondary
BALSLEY, Constance—Isabella	Elementary	EMERY, Donald—Washington	Industrial Arts
BARGINE, Maxine—Uniontown	Secondary	EVANS, Piedad—Newell	Elementary
BARMOY, Ronald—Meyersdale	Secondary	FEAR, Edward—Charleroi	Secondary
BARTYCZAK, John—Allison	Secondary	FEFFER, Edward—Pittsburgh	Industrial Arts
BASILE, Alma—LaBelle	Secondary	FERGUSON, Harry—Elco	Industrial Arts
BELL, James, Jr.—Penn Craft	Secondary	FISCHER, Charles—Sutersville	Industrial Arts
BELL, Lewis—Meyersdale	Secondary	FRANKS, Willis—Uniontown	Elementary
BENIGNI, Paul—Colver	Industrial Arts	FREDERICK, Catherine—Fairhope	Secondary
BERNHAGEN, Edward—Brownsville	Secondary	GABLER, Raymond—Pittsburgh	Industrial Arts
BERNOLA, Edward—Aliquippa	Industrial Arts	GEE, Joseph—Monongahela	Secondary
BITTNER, Charles—West Newton	Industrial Arts	GERBIN, Emma—Monessen	Elementary
BLANCHIETTI, Theresa—Perryopolis	Elementary	GLOTFELTY, Joseph—Fayette City	Secondary
BOARDLEY, Alfred—Washington	Industrial Arts	GOLEMBIEWSKI, Theodore—Republic	Secondary
BORTLE, Dolores—Neville Island	Secondary	GORMAN, J. D.—California	Secondary
BOWMAN, Charles—Somerset	Secondary	GREGG, Arthur—Coal Center	Secondary
BRAHM, Sally—Dormont	Secondary	GUMBERT, Wilma—Charleroi	Elementary
BRICKER, James—Belle Vernon	Secondary	HAGERTY, Morris—Conneaut, Ohio	Industrial Arts
BUCY, Shirley—Charleroi	Secondary	HALAMA, Nikolaj—Aliquippa	Industrial Arts
CAPOZZOLI, Quentin—Slovan	Secondary	HANA, Margaret—Washington	Elementary
CAPOZZOLI, William—Slovan	Secondary	HARRIS, Walter—Monessen	Secondary
CAPUANO, Elise—Monessen	Elementary	HOLLERAN, James—Vestaburg	Industrial Arts
CAPUTO, James—Belle Vernon	Elementary	HOLLIDAY, Michael—Sharpsville	Industrial Arts
CAROTHERS, Janet—Ellsworth	Elementary	HOLMES, Dean—Elizabeth	Industrial Arts
CEDERLOF, Jerome—Sheffield	Industrial Arts	HUBER, Rita—Monongahela	Elementary
CLARK, William—Oil City	Industrial Arts	HULL, Mary—Washington	Elementary
CLICKOVICH, Melvin—Fairhope	Secondary	JOHNSON, Donald—Irvine	Industrial Arts
CLINE, William—Charleroi	Industrial Arts	JOHNSON, George—Clairton	Secondary
CLUTTER, Reid—Waynesburg	Industrial Arts	JONES, Bernard—Uniontown	Secondary
CONAWAY, Joseph—California	Secondary	JONES, Richard—Cabot	Industrial Arts
CONFLENTI, Joan—Coraopolis	Secondary	JOYCE, Robert—Uniontown	Elementary
COPPOLINO, Vincent—Mount Pleasant	Industrial Arts	KEIGHTLEY, Roger—Connellsville	Industrial Arts
COPPULA, Pat—Mount Pleasant	Secondary	KEREKES, John—Pricedale	Secondary
COSTELLA, Mary—Hiller	Elementary	KING, Frank—Daisytown	Secondary
COX, Myrna—California	Secondary	KOENIG, Luke—Pittsburgh	Industrial Arts
CUPELLI, George—Point Marion	Industrial Arts	KOVACS, Dolores—McKeesport	Elementary
CURCIO, Dolores—Newell	Secondary	KUHN, Edward—Belle Vernon	Industrial Arts
D'ANTONIO, Michael—Vestaburg	Secondary	KUNKLE, Gilbert—Donegal	Industrial Arts
DARRIGO, John—Boswell	Secondary	KUNTZ, Nancy—Erie	Elementary
DAVENPORT, Carol—Belle Vernon	Secondary	LASH, Mary—Daisytown	Secondary
DAVIS, Mary—Dawson	Elementary	LAZZARO, Anthony—Denbo	Secondary
DAVIS, William—Washington	Secondary	LEMMON, Leah—Mount Pleasant	Elementary
DeMARCHI, Girolami—West Newton	Industrial Arts	LENOX, Mary—California	Secondary
DENNICK, Clinton—Ruffsedale	Elementary	LENTZ, Gertrude—Merrittstown	Secondary
DiMARCO, Don—Aspinwall	Industrial Arts	LORD, Ruberta—Madison	Elementary
DINNEEN, Clayton—Uniontown	Industrial Arts	MAGNONE, Patsy—Central City	Industrial Arts

DIRECTORY

MAJERNIK, Richard—Slovan	Secondary	RUGH, Carroll—Greensburg	Industrial Arts
MANTIA, Robert—Munhall	Secondary	RUNFOLA, Josephine—Monessen	Elementary
MASNERI, John—California	Secondary	RUSCITTA, Donald—Monongahela	Secondary
MAUERSBURG, Arnold—Sigel	Industrial Arts	SABO, Richard—Daisytown	Industrial Arts
McCARTNEY, Harry—Pittsburgh	Secondary	SUCANE, Harold—Sunny Side	Secondary
McCLASKEY, Helen—Point Marion	Elementary	SAGER, Donna—Brownsville	Elementary
McCRAW, Marilyn—Monessen	Elementary	SALOPEK, Dolores—Duquesne	Secondary
McCULLOUGH, Robert—Mahoningtown	Industrial Arts	SANTINI, Phyllis—Charleroi	Elementary
McCUNE, Janet—Ruffsdale	Elementary	SCANDROL, Donald—Pittsburgh	Industrial Arts
MEHAFFEY, Dorothy—Washington	Secondary	SCARMOZZI, Joe—Fairbank	Elementary
MERTI, Edward—Masontown	Secondary	SCHUCKERS, Gordon—Reynoldsville	Industrial Arts
MILLER, Robert C.—Elizabeth	Secondary	SEILER, Shirley—Hopwood	Secondary
MILLER, Robert E.—Ruffsdale	Secondary	SEPEZY, Marlene—California	Secondary
MINERD, John—Republic	Secondary	SHIELDS, Roy—Latrobe	Secondary
MINOR, Lucinda—Jefferson	Elementary	SHOLTZ, Andrew—Uniontown	Secondary
MITCHELL, Joann—Connellsville	Industrial Arts	SICKELS, Harry—Monongahela	Secondary
MORESCHI, John—Monongahela	Secondary	SILKO, Franklin—Monongahela	Secondary
MORROW, James—Meadville	Industrial Arts	SIMMEN, Franklin—Monongahela	Industrial Arts
MYERS, Edith—Scenery Hill	Secondary	SIMPSON, Paul—Irwin	Industrial Arts
NAGG, Leslie—Brownsville	Secondary	SINCEVICH, Michael—West Brownsville	Secondary
NAPOLI, Peter—Rochester	Industrial Arts	SKLENAR, Dale—Donora	Industrial Arts
NEGA, George—Belle Vernon	Secondary	SMITH, Richard—Confluence	Industrial Arts
NEGA, Georgetta—Belle Vernon	Elementary	SPRECHER, Irma—Gibsonia	Secondary
NEIDERMEYER, Richard—Monongahela	Secondary	SPROWLS, Virginia—California	Secondary
NEWMAN, James—McKeesport	Industrial Arts	STAHL, Joan—Republic	Elementary
NICHOL, Barbara—Georgetown	Secondary	STAHL, William—Latrobe	Industrial Arts
NOVAK, George—Blainsburg	Secondary	STEPHENSON, Sarah—Monongahela	Secondary
OBERLY, Jacob—Uniontown	Secondary	STEWART, Clinton—Rimersburg	Industrial Arts
OLIVER, John—Belle Vernon	Secondary	STEWART, Dolores—Belle Vernon	Elementary
OLIVER, Ted—Belle Vernon	Secondary	STINE, John—Monongahela	Industrial Arts
PARTKINSON, Mary—West Brownsville	Elementary	STOFAN, Joseph—Monessen	Secondary
PEARSOL, Lois—North Charleroi	Secondary	STONE, Ralph—Charleroi	Secondary
PERKOWSKI, Robert—McKeesport	Industrial Arts	STROJAN, Patricia—Irwin	Elementary
PIDANICH, Frank—Newell	Industrial Arts	STUART, Charles—Brownsville	Industrial Arts
PIEKARSKI, Frank—Fairchance	Secondary	TYLKA, Thomas—Smithton	Secondary
PINTO, Sylvan—Richeyville	Secondary	VINCENT, Nancy—Uniontown	Secondary
POPE, Joseph—New Kensington	Industrial Arts	VOELKER, Joseph—Monongahela	Industrial Arts
POSTEN, Guy—Beallsville	Secondary	WAITKUS, Lenin—DuBois	Industrial Arts
RACH, Leo—Charleroi	Secondary	WATKINS, Norma Jean—California	Secondary
RADOSH, Walter—Monessen	Elementary	WILKS, Michael—Glassport	Secondary
RANDOLPH, Loral—Connellsville	Elementary	ZEDAR, Joseph—Ellsworth	Secondary
RAZZANO, Louis—Monongahela	Secondary	ZORETIC, Harold—Republic	Secondary
ROBBINS, John—Brownsville	Secondary	ZORETICH, Peter—Monessen	Secondary
RUFFING, John—Munhall	Secondary	YOUNG, William—Cranesville	Industrial Arts

SOPHOMORE CLASS LIST FIRST SEMESTER—1951-52

ALFANO, Rose—California	Elementary	BARCELONA, Leonard—Charleroi	Secondary
ANSELL, Edgar—Uniontown	Elementary	BATCH, Ruth—Washington	Elementary
ARDEN, Janet—Coal Center	Elementary	BEHANNA, Vernon—Elizabeth	Elementary
ASKINS, John—Slickville	Industrial Arts	BEHRINGER, Frederick—Pleasantville	Industrial Arts
BANKO, Irene—Richeyville	Secondary	BELL, Lois—Perryopolis	Elementary

DIRECTORY

BERO, Barbara—Uniontown	Elementary	JOSEPH, Yvonne—Uniontown	Elementary
BLACK, John—Washington	Secondary	KAHLE, Ray—Sigel	Industrial Arts
BOKULICH, Jack—Allison	Elementary	KARASACK, Earl—Latrobe	Industrial Arts
BRADEN, Charlene—Daisytown	Elementary	KAUFMEN, Richard—Davidsville	Industrial Arts
BROOKS, Kay—Normalville	Elementary	KAUKONEN, Dolores—California	Elementary
BURNS, Lois—Charleroi	Secondary	KENNEDY, James—California	Secondary
BURTON, Doris—Coal Center	Elementary	KERESTAN, John—Belle Vernon	Secondary
BURTON, Frances—Coal Center	Elementary	KERN, Milton—Monongahela	Secondary
BUTTERMORE, Patricia—Star Junction	Elementary	KOSSUTH, Albert—Swissvale	Industrial Arts
CANCILLA, Maxine—Pittsburgh	Elementary	KOSTURA, Rose—North Charleroi	Elementary
CARSON, James—Elco	Secondary	KRAUSE, Charlotte—Jefferson	Elementary
CELIDONIO, Robert—McKees Rocks	Industrial Arts	KUPETS, James—Republic	Secondary
CHURCHWELL, George—Charleroi	Secondary	KUZEMKA, Andrew—Donora	Secondary
CIANCIOTTO, Andrew—Claridge	Industrial Arts	LANNON, Edward—Bentleyville	Secondary
CLINGERMAN, Wade—Monessen	Elementary	LEWIS, Alice—Clairton	Elementary
COMP, James—Ligonier	Industrial Arts	LIEBEGOTT, John—Williamsburg	Industrial Arts
CRANDALL, John—Pittsburgh	Secondary	LUCAS, Mary—Newell	Elementary
CWIKLINSKI, Frank—Canonsburg	Elementary	MADIGAN, Alice—Fredericktown	Elementary
DANKO, William—California	Industrial Arts	MATHIEU, Anita—Charleroi	Elementary
DAVIS, William—Pittsburgh	Secondary	MAUERSBURG, Robert—Sigel	Industrial Arts
DeLANEY, JoAnne—Brownsville	Secondary	McDONOUGH, Francis—Fayette City	Secondary
DONOVAN, Frank—Roscoe	Secondary	McKEVITT, Charles—California	Industrial Arts
DORSEY, Alberta—Republic	Elementary	MEDINA, William—Sharpsburg	Industrial Arts
DRAHOBECKY, Victor—Monessen	Secondary	MILLER, James—Belle Vernon	Secondary
DUNCAN, Cynthia—Madison	Secondary	MONTGOMERY, Emerson—California	Industrial Arts
DURINZI, Rita—Republic	Secondary	MOUNTS, Kenneth—Washington	Secondary
EMLER, Mary Jean—Coal Center	Elementary	MUSAR, Norma—California	Elementary
ERMLICK, William—Stockdale	Secondary	MYRGA, Esther—Newell	Elementary
EYSTER, Elizabeth—Roscoe	Elementary	NAHAS, Lillian—Charleroi	Secondary
FARKOS, Evelyn—Charleroi	Elementary	NATALI, Elmo—Sunnyside	Elementary
FEATH, Robert—Ebensburg	Industrial Arts	NEWQUIST, Wallace—California	Industrial Arts
FLEMING, Bertha—West Brownsville	Elementary	NIZINSKI, William—Bentleyville	Secondary
FLEMING, Fred—Charleroi	Secondary	NURMINEN, Aake—Daisytown	Elementary
FUNK, Mildred—Uniontown	Elementary	OVITSKY, William—Mount Pleasant	Elementary
GEORGE, Joanne—Charleroi	Elementary	PAGANI, Frances—Elizabeth	Secondary
GOLEMBIEWSKI, Leonard—Hiller	Secondary	PAIGE, Clifford—Pittsburgh	Elementary
GRANDY, George—Dunlevy	Secondary	PAPTICK, Russell—Uniontown	Industrial Arts
GREAVES, Lois—Addison	Elementary	PASCOE, Joanne—California	Elementary
GRIEST, Julia—Washington	Elementary	PAULINE, Arthur—Old Forge	Industrial Arts
HAGERTY, Dorothy—Uniontown	Elementary	PERGOLA, Joseph—Monongahela	Secondary
HARRIS, Clara—Scenery Hill	Elementary	PIKE, Joan—Star Junction	Elementary
HARRIS, Isabelle—California	Elementary	POLAK, John—Wilkes-Barre	Industrial Arts
HARRISON, Ellen—Monessen	Elementary	PROHONIC, Michael—Windber	Industrial Arts
HATHAWAY, James—Belle Vernon	Industrial Arts	PROPER, Sybil—Donegal	Elementary
HENRY, William—Coraopolis	Industrial Arts	RANSHAW, Edward—Denbo	Secondary
HESS, Bertha—California	Elementary	RAPCHAK, Dorothy—Canonsburg	Elementary
HEZLEP, Morgan—Turtle Creek	Secondary	RAY, Robert—California	Industrial Arts
HILLIARD, Charles—Pittsburgh	Elementary	REBISH, Evelyn—Cokeburg	Elementary
HOLMAN, Charles—Uniontown	Secondary	RECHICHAR, Barbara—New Salem	Secondary
HRYNOWICH, Adam—Ambridge	Industrial Arts	REDA, Louis—New Castle	Industrial Arts
INSERRA, Cosmo—Roscoe	Secondary	REIGAL, Phillip—Clarion	Industrial Arts
JACOBS, Betty—Brownsville	Elementary	RIDGWAY, James—Fayette City	Secondary
JENKINS, Ruth—Daisytown	Elementary	ROBERTSON, Marjorie—Hanlin Station	Elementary

DIRECTORY

ROGERS, Hugh—Uniontown Industrial Arts
 ROMAN, Lois—Brownsville Elementary
 ROSENLIB, David—Beaver Industrial Arts
 ROSNACK, Robert—Fairbank Secondary
 ROTH, William—Bentleyville Secondary
 RUGH, Mary—Greensburg Secondary
 RYAN, Doris—Smithfield Elementary
 SAPP, Raymond—Bellevue Secondary
 SCHIFFBAUER, John—Uniontown Secondary
 SCHNEIDER, Violet—Erie Secondary
 SEGINA, Frank—Etna Industrial Arts
 SEITZINGER, Stanley—St. Clair Industrial Arts
 SEREDA, Vincent—Republic Elementary
 SHAW, Mary—Glassport Elementary
 SIAR, Irvin—Brookville Industrial Arts
 SINCEVICH, Stanley—West Brownsville Secondary
 SISKIND, Lewis—McKeesport Industrial Arts
 SMITH, Charles—Belle Vernon Industrial Arts
 SOETHE, Nancy—McKeesport Elementary
 STANLEY, John—Belle Vernon Industrial Arts
 STENSON, Norma—California Elementary

STERBENZ, Thomas—Coal Center Industrial Arts
 STERNBERG, Raye—Pittsburgh Elementary
 STOLFER, Rudolph—Washington Industrial Arts
 STRAUSS, Delores—California Secondary
 SULEK, Eleanor—California Elementary
 SWARTZLANDER, Harry—Fenelton Industrial Arts
 TAYLOR, Hugh—Oakmont Elementary
 THORPE, Leah—Perryopolis Elementary
 TURNEY, Ruth—Addison Elementary
 UNDERWOOD, Esther—Richeyville Secondary
 VITALBO, Robert—Monessen Secondary
 WALTERS, Hilda—Monessen Elementary
 WARNICK, Faye—Boswell Elementary
 WATKINS, Elizabeth—Uniontown Elementary
 WILHELM, John—Tarentum Industrial Arts
 WILLIAMS, Thomas—McKeesport Industrial Arts
 WILLIAMS, William—Uniontown Secondary
 WRITT, Thomas—Export Industrial Arts
 YOUNG, John—Coraopolis Industrial Arts
 ZELENAK, Marian—Donora Elementary

JUNIOR CLASS LIST FIRST SEMESTER—1951-52

ADAMS, Clarence—Republic Secondary
 ADAMSON, Mary—Vestaburg Elementary
 ANFIELD, Bernice—California Elementary
 APPLGATE, Edward—Fayette City Secondary
 ARNETT, Shirley—Clairton Elementary
 BAKER, Charles—Somerset Industrial Arts
 BALLEIN, June—Bentleyville Elementary
 BARCELONA, Joseph—Charleroi Secondary
 BARKER, Mary—Fayette City Elementary
 BARTOSH, John—Fredericktown Industrial Arts
 BELLAS, John—McKeesport Industrial Arts
 BISH, Ralph—California Industrial Arts
 BOZIK, Edward—Donora Secondary
 BRENCHAK, William—Seanor Industrial Arts
 BROWN, Nina—Amity Elementary
 CAHILL, Duane—Charleroi Industrial Arts
 CARDINALE, George—Erie Industrial Arts
 CASEY, William—Perryopolis Secondary
 CHAPALA, Walter—Ambridge Industrial Arts
 CHOMIAK, Catherine—Fairbank Secondary
 CICONI, Mary—Brownsville Secondary
 CLEMENTE, Ersilis—McKeesport Secondary
 COATSWORTH, Cyril—California Elementary
 COLLELI, Camillo—Perryopolis Secondary
 COMINSKY, John—North Charleroi Secondary
 COOPER, Donna—California Elementary
 COPENHAVER, Ronald—Richeyville Secondary
 CRAWFORD, Donna—Belle Vernon Elementary

CUSHEY, Raymond—Finleyville Secondary
 CUTERI, Josephine—Merrittstown Elementary
 DALLA SANTA, Pasquale—Millsboro Secondary
 DANOWSKI, John—Erie Secondary
 DAVIS, Mary—Charleroi Elementary
 DeROSA, Norma—Donora Elementary
 DOMINICO, Mary—Monessen Elementary
 DREWS, Dorothy—Republic Elementary
 DZARA, Fred—Star Junction Secondary
 EMMER, Thomas—California Secondary
 ENGLE, Allen—Greenock Industrial Arts
 ERMILICH, Constance—Roscoe Elementary
 ETHERIDGE, James—Belle Vernon Secondary
 EVANS, Thomas—Fayette City Secondary
 FAST, Naomi—Smithfield Elementary
 FIDELMAN, Clara—Washington Elementary
 FRANKS, William—Charleroi Secondary
 GARELLA, Albert—Allison Secondary
 GEORGEVICH, Maurice—Clairton Secondary
 GIESKE, George—Pittsburgh Industrial Arts
 GLASER, Harry—California Industrial Arts
 GOJICH, Edward—Monongahela Secondary
 GRANT, Raymond—Monessen Secondary
 GREENE, David—Belle Vernon Secondary
 HARDING, Paul—Washington Industrial Arts
 HARRIS, Thomas—Smock Industrial Arts
 HEIDRICH, Joseph—Pittsburgh Industrial Arts
 HENSHAW, Marjorie—Uniontown Elementary

DIRECTORY

HERRON, Francis—Marianna	Elementary	ROSEBERRY, Ralph—Rices Landing	Industrial Arts
HICKS, Loree—Brownsville	Elementary	ROSS, John—Monongahela	Elementary
HORNER, Ivadene—Johnstown	Secondary	ROTTLER, James—Connellsville	Industrial Arts
INGRAM, Woodrow—Altoona	Industrial Arts	RUBY, John—McKeesport	Industrial Arts
IZETT, Donna—Bentleyville	Elementary	RUMORA, Peter—Donora	Secondary
JOHNSTON, Donald—Pittsburgh	Industrial Arts	RUSSELL, Catherine—Fayette City	Secondary
JOHNSTON, Lloyd—Monessen	Industrial Arts	SANDERS, Marian—Pittsburgh	Elementary
JORDAN, James—Erie	Industrial Arts	SAPKO, Donald—Elco	Secondary
KOTUN, Edward—Aliquippa	Industrial Arts	SARGENT, William—Republic	Elementary
KOVALCHICK, John—California	Industrial Arts	SCHAFER, June—Eighty-Four	Secondary
KREMPASKY, Eleanor—Belle Vernon	Elementary	SCHENCK, Walter Howard	Industrial Arts
KUREK, Eugene—Brownsville	Elementary	SCHIRMER, David—Farrell	Industrial Arts
LaBORDE, Donald—DuBois	Industrial Arts	SCHUBERT, Donald—McKees Rocks	Industrial Arts
LATSNIC, Mary—Carmichaels	Elementary	SHERRY, Robert—California	Industrial Arts
LYTLE, Ruth—Roscoe	Elementary	SHULTZ, Agnes—Webster	Elementary
MAINS, Roy—Perryopolis	Secondary	SLEEMAN, Walter—Pittsburgh	Secondary
MANKAMYER, Donald—California	Industrial Arts	SLOAN, Marie—Roscoe	Elementary
MAPLE, Thomas—California	Secondary	SMITH, Wendell—Uniontown	Secondary
McADOO, Dorothy—West Alexander	Secondary	SMOLEC, Bruno—Washington	Secondary
McALPINE, Kay—Monessen	Elementary	SOLOPEX, Albert—Universal	Industrial Arts
McCARTY, Wayne—Farksville	Secondary	STACHE, Dorothy—Charleroi	Secondary
McCUNE, Donna—Brownsville	Elementary	STAVROS, Emmanuel—Adah	Secondary
McDOUGAL, Della—West Newton	Elementary	STEVENSON, Paul—McKeesport	Elementary
MEANS, Joan—Uniontown	Elementary	STEWART, Joan—Washington	Elementary
MELISSAS, Marie—Monessen	Elementary	STONICK, Joan—California	Elementary
MILLER, LaVerne—West Elizabeth	Elementary	STRENSKE, Patricia—Belle Vernon	Elementary
MOSER, Russell—Best Brownsville	Secondary	STROGUS, Mary—Brownsville	Elementary
MOUSER, Patricia—Uledi	Elementary	SUBA, Eleanor—York Run	Elementary
MOXIE, Francis—Glassmere	Industrial Arts	SYBERT, Keith—Coal Center	Industrial Arts
MUCKLE, Roy—North Charleroi	Secondary	TARDIO, Patricia—Pittsburgh	Elementary
MURPHY, Clara—Hiller	Elementary	TEKUCH, Anthony—Ellsworth	Secondary
NABORS, Gloria—Connellsville	Elementary	TODORICH, Rose—Monongahela	Elementary
NUSSAR, Tressa—Belle Vernon	Elementary	TONKAVITCH, Michael—California	Industrial Arts
OSBORNE, John—Charleroi	Secondary	TOWNSEND, Margaret—New Salem	Elementary
PATTON, Norma—Smock	Elementary	TSELEPIS, Steve—Aliquippa	Secondary
PAULMAN, Frank—Belle Vernon	Elementary	TURCHI, Peter—Arnold	Industrial Arts
PENDER, Nancy—Belle Vernon	Elementary	TWORZYDLO, Joseph—Richeyville	Secondary
PEPPER, Margaret—West Brownsville	Secondary	VICTOR, Wanda—Uniontown	Elementary
PERCY, Doris—Brownsville	Elementary	VINKOVICH, Ivan—Bentleyville	Secondary
PETERS, Patricia—California	Elementary	WAITE, Delbert—Coraopolis	Industrial Arts
PHILP, Nelson—Fredericktown	Industrial Arts	WALDBAUM, Clarabelle—McKeesport	Elementary
PIERNO, Michael—Uniontown	Industrial Arts	WATKINS, John—Uniontown	Secondary
PODLOGAR, John—LaBelle	Industrial Arts	WEBSTER, Mildred—California	Elementary
RANSHAW, Richard—California	Industrial Arts	WICKLINE, George—Pittsburgh	Industrial Arts
RHODES, Rhoda—Uniontown	Elementary	WOODWARD, William—Monessen	Secondary
RICHARDSON, Dolores—Monongahela	Elementary	YEDLOWSKI, Joseph—Ashley	Industrial Arts
RIDER, Frank—Coal Center	Industrial Arts	YENCISO, William—Belle Vernon	Industrial Arts
ROBERTS, John—Coal Valley	Industrial Arts	YODER, Jack—Nanty-Glo	Industrial Arts
ROBISON, Thomas—New Castle	Secondary	ZANOT, Ida—Fredericktown	Elementary
		ZETLER, Alan—Duke Center	Industrial Arts

DIRECTORY

SENIOR CLASS LIST FIRST SEMESTER—1951-52

ASHWORTH, Robert—Pittsburgh	Industrial Arts	KINBACK, George—Peckville	Industrial Arts
BAILEY, Mitchell—Roscoe	Secondary	KLEIN, Norman—California	Industrial Arts
BAILEY, Pauline—West Brownsville	Elementary	LABA, Michael—Hiller	Industrial Arts
BAMFORD, Shirley—McDonald	Secondary	LARSON, Herbert—McKeesport	Secondary
BARRETTA, Louis—Uniontown	Secondary	LAZZARI, Rio—Belle Vernon	Industrial Arts
BECKNER, William—Rimersburg	Secondary	LOWMAN, Marion—California	Elementary
BERCELI, Lou—Morgan	Industrial Arts	MARGETAN, Michael—Conemaugh	Industrial Arts
BERNLOHR, George—Butler	Industrial Arts	MARTIN, John—California	Elementary
BETLER, Dolores—Charleroi	Secondary	McCLAIN, Harold—Brownsville	Elementary
BLOUNT, Nancy—Beaver Falls	Elementary	McROBERTS, David—Pittsburgh	Industrial Arts
BOBBY, Andrew—California	Industrial Arts	MIHALY, Marian—Connellsville	Elementary
BROCKMAN, Patricia—California	Elementary	MOON, Wayne—Pittsburgh	Industrial Arts
BROWN, Thomas—California	Industrial Arts	MORAITIS, John—Verona	Industrial Arts
BRUMBAUGH, Lois—Charleroi	Elementary	MOUDY, William—Spruce Creek	Industrial Arts
BUGELAVICIUS, Alex—Daisytown	Elementary	MUNNALL, Walter—Pittsburgh	Industrial Arts
BURKE, Jack—California	Industrial Arts	MYETT, Wayne—Donora	Industrial Arts
CAPUTO, John—Republic	Elementary	NABORS, Lyle—Connellsville	Industrial Arts
CHERVENICK, Joseph—Irwin	Secondary	NASTA, Donald—McKeesport	Industrial Arts
CLAYPOOL, William—Leetsdale	Secondary	NETH, Clarence—Connellsville	Secondary
COFFMAN, Harry—Uniontown	Secondary	NEUNDORF, Norman—Homestead	Industrial Arts
COLLELI, Grace—Belle Vernon	Secondary	NICHOLAS, Robert—Pittsburgh	Industrial Arts
COVERT, Ernest—Mount Pleasant	Elementary	NOVAKOVICH, John—Monessen	Secondary
CROCKETT, Peter—California	Secondary	O'HARA, Donald—Ellwood City	Secondary
CUNNINGHAM, Marlene—Brownsville	Elementary	O'HARA, James—Pittsburgh	Industrial Arts
D'AMATO, Anthony—California	Industrial Arts	OLIVER, Thomas—Belle Vernon	Secondary
DANNA, John—Brownsville	Secondary	ORANGE, Leonard—Ebensburg	Industrial Arts
DEARTH, John—East Millsboro	Elementary	PECUCH, Raymond—Old Forge	Industrial Arts
DeBERARDINIS, Martin—Donora	Secondary	PEDERSON, William—Pittsburgh	Secondary
DEMETER, Donald—Donora	Secondary	PETERSON, Gloria—California	Secondary
DIAZ, Albert—Charleroi	Secondary	PIOTROWSKI, Thaddeus—Aliquippa	Industrial Arts
DOMYANCIC, Louis—Monessen	Industrial Arts	POWNEY, James—Monessen	Industrial Arts
DONOVAN, Miriam—Roscoe	Elementary	REYNOLDS, Joseph—Greensburg	Secondary
ELGIN, Florena—Black Lick	Secondary	RICCO, Louis—Brownsville	Secondary
EMLER, Ruth—California	Elementary	RIPEPI, Angelo—Gallatin	Secondary
FRAZIER, Rowena—California	Elementary	ROSENFELD, Norman—Pittsburgh	Secondary
GABLER, Wilmot—Chambersburg	Secondary	SELLARO, Samuel—Belle Vernon	Secondary
GAY, Joseph—Uniontown	Charleroi	SEPESY, Elaine—California	Secondary
GIALAS, Angeline—Stockdale	Elementary	SHIPLING, Heiny—California	Industrial Arts
GLADDEN, Ruth—Grove City	Elementary	SIMS, William—West Newton	Elementary
GRUBER, John—Munhall	Industrial Arts	STASAK, Dolores—New Kensington	Secondary
GUSWILER, Mary—Roscoe	Secondary	THOMAS, F. Dean—South Fork	Industrial Arts
HAINES, Evelyn—California	Elementary	THOMPSON, George—Brockway	Industrial Arts
HAINES, Norman—California	Industrial Arts	TRAINER, Winfield—Indiana	Industrial Arts
HARDESTY, William—Cumberland	Industrial Arts	TWIST, Roberta—California	Elementary
HAYDUK, Donald—North Charleroi	Secondary	WALKER, Foster—Pittsburgh	Industrial Arts
HICKLE, Delores—Denbo	Elementary	WEIR, Juanita—Bentleyville	Secondary
HICKS, William—Mount Union	Elementary	WENDELYN, Ellis—Monessen	Industrial Arts
HORNEY, Nick—New Castle	Industrial Arts	WISEMAN, Violet—Monessen	Secondary
HRABOS, Clarence—Tarentum	Industrial Arts	WRIGHT, Charles—Leetsdale	Secondary
JENNINGS, Carmen—Connellsville	Elementary	ZELEZNOCK, Richard—Smock	Industrial Arts
JOHNSON, Arthur—Hazleton	Industrial Arts	ZEMA, James—Mount Pleasant	Industrial Arts
JOYCE, Edward—Uniontown	Secondary	ZEMO, George—Uniontown	Secondary
KERNAN, William—Pittsburgh	Industrial Arts		

PATRONS LIST

- Bailey, Joseph, West Brownsville
- Ballein, Mr. and Mrs. C. A., Bentleyville
- Berceli, Mr. and Mrs. Frank, Morgan
- Bernlohr, George, Butler
- Blount, Joseph L., Rochester, New York
- Brown, Mrs. Thomas, Sr., California
- Brumbaugh, J. Blaine, Charleroi
- Claypool, Wm. J., Leetsdale
- Crockett, John M., California
- Cunningham, Mr. and Mrs. Herbert,
Brownsville
- Demeter, Louis, Donora
- Diaz, C. P., Belle Vernon
- Friedlander, Julius, California
- Gabler, Mr. and Mrs. W. Merle,
Chambersburg
- Gay, Joseph Jr., Uniontown
- Gladden, Mr. and Mrs. Wm. D.,
Grove City
- Gruber, Mrs. Marguerite H., Munhall
- Hardesty, Wm. D. Sr., Cumberland, Maryland
- Hayduk, Michael Jr., North Charleroi
- Jennings, J. A., Connellsville
- Johnson, Mr. and Mrs. Arthur L.,
Hazleton
- Kernan, Mr. and Mrs. A. R., Pittsburgh
- Kinback, Mrs. E. H., Peckville
- Klein, Mrs. Mary E., California
- Larson, Mr. and Mrs. C. H., McKeesport
- Nabors, Byran, Connellsville
- Nasta, Mr. and Mrs. Andrew J.,
McKeesport
- Nicholas, G. H., Pittsburgh
- Novakovich, Mr. and Mrs. Jack,
Monessen
- Orange, L. G., Ebensburg
- Pederson, Val, Wilmerding
- Powney, A. J., Monessen
- Rhodes, Mr. and Mrs. Kenneth L.,
Uniontown
- Ripepi, Angelo, Gallatin
- Ricco, Joseph Sr., Brownsville
- Richardson, Mrs. James C., Palmyra
- Russell, Mr. and Mrs. John, Fayette City
- Rygiel, Joseph R., Fayette City
- Schirmer, Rev. and Mrs. Provost, Farrell
- Sellaro, William, Belle Vernon
- Sims, Mrs. Margaret, West Newton
- Tardio, Mrs. Peter, Pittsburgh
- Townsend, Mr. and Mrs. Eugene,
New Salem
- Trainer, M. W., Indiana
- Webster, Herbert, California
- Weir, Mr. and Mrs. O. K., Bentleyville
- Wiseman, Roderick, Monessen
- Zeleznock, Mrs. Joseph, Smock

BUSINESS PATRONS

Winner's Jewelry Store, Brownsville
George E. Winner, Manager

Shure's Stores, Brownsville and Charleroi
Ruben Shure, Manager

Bush and Marsh Drug Store, Brownsville
Bert Wick, Manager

Hudson's Men's Store, Brownsville
W. E. Hudson, Manager

California Bottling Works, California
Mr. Filoni, Manager

Johnny's Market, California
John Tchinski, Manager

Pagonis Restaurant, California
Theodore Pagonis, Manager

J. W. Edwards Insurance Agency, California
J. W. Edwards, Proprietor

Davis Hardware Company, California
Robert Davis, Proprietor

People's Bank, California
John R. Gregg, Cashier

Miller Real Estate and Insurance, Fayette City
Gladys G. Miller, Proprietor

W J C Real Estate and Insurance, Fayette City
Wm. J. Coursin, Proprietor

Stockton Meat Market, Fayette City
Frank and Fred Stockton, Partners

ACKNOWLEDGMENTS

Canton Engraving Company
Canton, Ohio

Kurtz Bros.
Printing, Binding and Covers
Clearfield, Pennsylvania

Lambert Photographic Studio
California, Pennsylvania