

SOUTHWESTERN STATE NORMAL SCHOOL

CALIFORNIA, PENNSYLVANIA



TENTH DISTRICT

*Catalog, Alumni Register and
Announcements for*

1923-1924

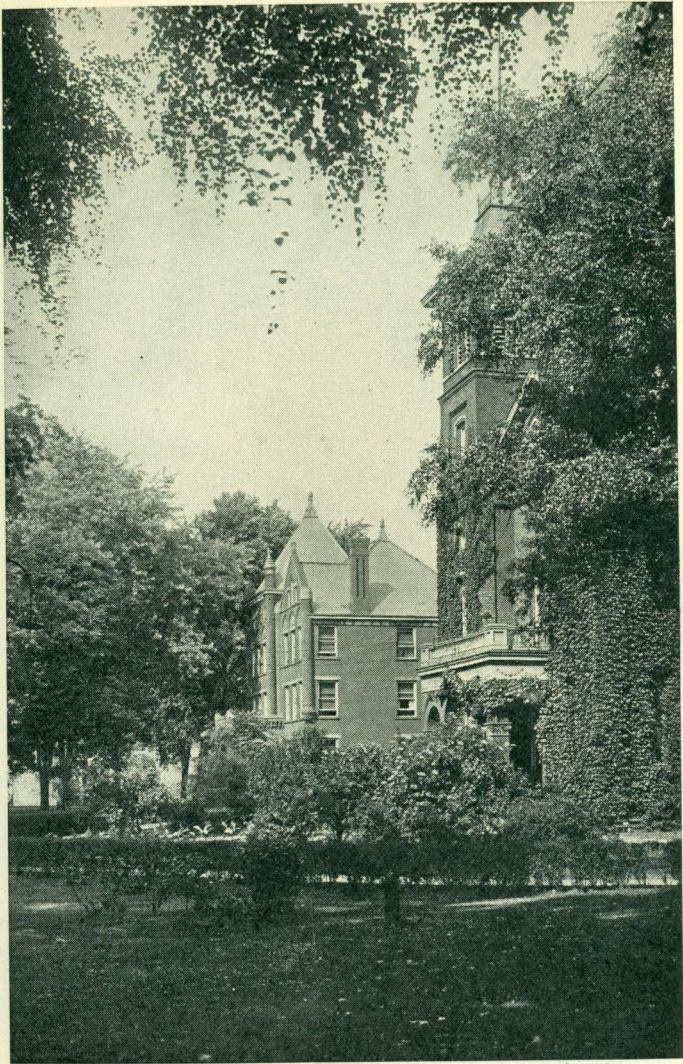

IVY CLAD TOWERS

WHY NOT TEACH?

1. It's fun.
2. It's service.
3. It's responsibility.
4. It's healthful.
5. Its remunerative.
6. It's intellectual.
7. It satisfies.
8. It develops personality.
9. It wins prestige.

COME TO CALIFORNIA

Our 1923 graduates are now receiving from \$90 to \$160 per month.

Older California graduates are receiving from \$3,000 to \$9,000 per year.

Experienced public school teachers to-day receive from \$150 to \$350 per month.

Public school administrators receive from \$250 to \$1500 per month.

The Pennsylvania State Educational Association has 43,000 members and is the largest state association in the country.

The National Association has 130,000 members.

There are 200,000 new positions to fill each year.

California State Normal can prepare you to fill one of them.

SOUTHWESTERN STATE NORMAL SCHOOL

is dedicated to the task of providing opportunity to prospective teachers.

1. To secure the highest type of professional training.
2. To equip for leadership.
3. To cultivate the highest moral and religious ideals.

Southwestern State Normal School expects to realize the **FIRST** of these aims

- (a) By providing adequate class room instruction.
- (b) By providing proper library facilities.
- (c) By providing a competent faculty with high professional attitude.

The **SECOND**:—

- (a) By student participation in school control.
- (b) By various group organizations for social life.
- (c) By recognition accorded initiative in class work.

The **THIRD**:—

- (a) By student participation in various religious services.
- (b) By maintaining a high standard of conduct in school activities (dances, games, etc.).
- (c) By the emphasis placed on proper attitude toward, and faithfulness in, the discharge of school duties.

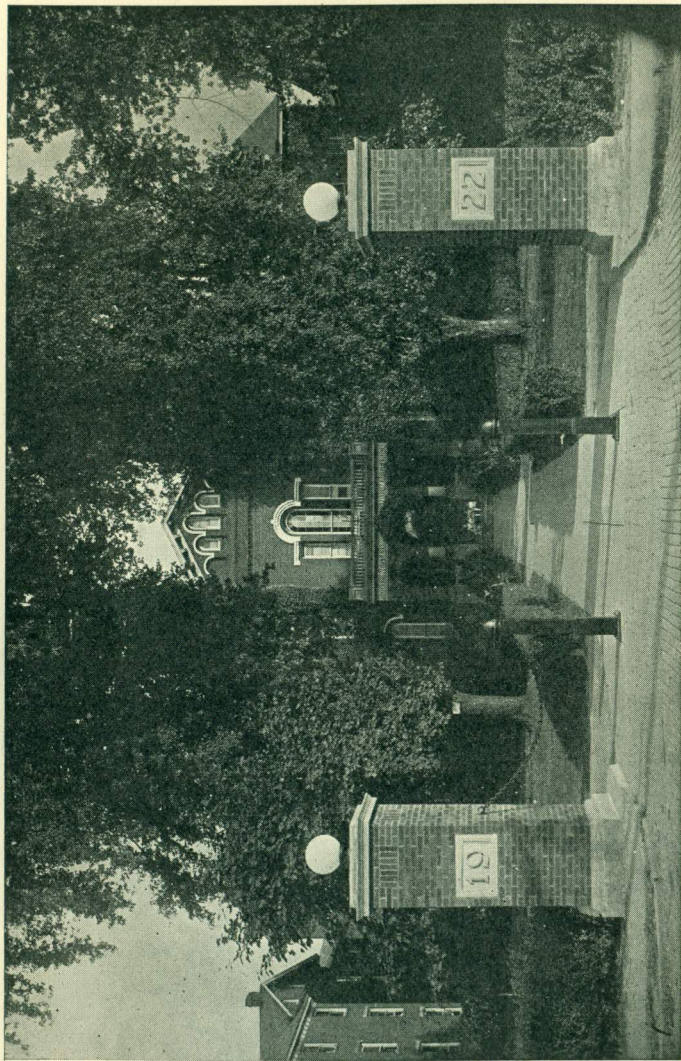

OLD MAIN

The curriculum in the Pennsylvania Normal Schools is broad and liberalizing, an exceptionally fine training for the general duties of life as well as admirable preparation for the responsibilities of public school instruction

SCHOOL CALENDAR 1923-1924

- JUNE 18. *Monday.* Summer Session Begins.
AUGUST 18. *Saturday.* Summer Session Ends.

FIRST SEMESTER (Eighteen Weeks)

- SEPTEMBER 10. *Monday.* Enrollment of Students.
NOVEMBER 28. *Wednesday.* Thanksgiving Vacation Begins 12:00 M.
DECEMBER 4. *Monday.* Recitations Resumed 8:00 A. M.
DECEMBER 21. *Friday.* Christmas Vacation Begins 12:00 M.
JANUARY 1. *Tuesday.* Christmas Vacation Ends 8:00 A. M.
JANUARY 25. *Friday.* First Semester Ends 12:00 M.

SECOND SEMESTER (Eighteen Weeks)

- JANUARY 28. *Monday.* Recitations Resumed 8:00 A. M.
APRIL 11. *Friday.* Easter Vacation Begins 3:35 P. M.
APRIL 21. *Monday.* Easter Vacation Ends 12:00 M.
JUNE 1. *Sunday.* Baccalaureate Sermon.
JUNE 2. *Monday.* Piano Recital—evening.
JUNE 3. *Tuesday.* Class Day—afternoon. Contest—evening.
JUNE 4. *Wednesday.* Commencement—morning.

BOARD OF TRUSTEES

	Term Expires
J. E. MASTERS	California, Pa. 1925
JOS. A. HERRON	Monongahela, Pa. 1925
DR. W. M. LILLEY	Brownsville, Pa. 1925
B. E. TOMBAUGH	Washington, Pa. 1924
DR. FRED C. STAHLMAN	Charleroi, Pa. 1924
MRS. B. M. LEWIS	Pittsburgh, Pa. 1924
THOMAS P. SLOAN, SR.	Charleroi, Pa. 1923
GEO. S. HORNBAKE	Coal Center, Pa. 1923
C. A. DORSEY	West Brownsville, Pa. 1923

OFFICERS

<i>President</i>	J. E. MASTERS
<i>Vice President</i>	BYRON C. TOMBAUGH
<i>Secretary</i>	GEORGE S. HORNBAKE, SR.

STANDING COMMITTEES

INSTRUCTION

JOSEPH A. HERRON	WILBUR M. LILLEY
MRS. ELSIE WOOD LEWIS	

BUILDINGS AND GROUNDS

GEORGE S. HORNBAKE, SR.	THOMAS P. SLOAN
C. A. DORSEY	

FINANCE

FRED STAHLMAN	C. A. DORSEY
GEORGE S. HORNBAKE, SR.	

ATHLETICS

THOMAS P. SLOAN	WILBUR M. LILLEY
C. A. DORSEY	

STATE OF PENNSYLVANIA

HIS EXCELLENCY GIFFORD PINCHOT, Governor
DR. J. GEORGE BECHT, Superintendent of Public Instruction

OFFICERS AND FACULTY, 1923-1924

JOHN ALVIN ENTZ
Principal

DR. J. B. SMITH
Bursar

IRA N. RIFFLE
Registrar

ARTHUR POLLACK
Superintendent Grounds and Buildings

ANNA M. SHUTTERLY
Librarian

VIRGINIA POUST
Secretary

LOUISE M. WARD
Supply Room

MRS. B. M. WILSON
Nurse

DR. CHARLES VEON
Piano

MRS. HARRIET RICHARDSON
Training Teacher—Sixth Grade

MISS HENRIETTA LILLEY
Geography Supervisor

MISS PEARL STEWART
Penmanship Supervisor

MISS SADIE LILLEY
Domestic Science

MISS IRENE NIEBAUM
Art

MISS GWEN TREASURE
Violin

MRS. SUSAN GODFREY
Supervisor Reading

MISS ELLEN REIFF
Nature Study and English

JOSEPH HURST
Science

CHESTER B. RENN
English and History

NEWTON KERSTETTER
Director of Training School

PAUL ALLISON
Boys' Coach and Mathematics

MISS DORIS STOCKDALE
Girls' Coach and Latin

MISS BESSIE OTTOSON
Kindergarten

MRS. GRACE HITCHCOCK
French

ELMER SCHRIENER
Physical Education

MISS RUTH YOUNG
Director of Junior High School

CARROLL D. CHAMPLIN
Education

MRS. HELEN CHAMPLIN
Psychology

MRS. THERESA DAY
Director of Public School Music

MRS. JESSIE O'BRIEN
Substitute Training Teacher

MISS MILDRED MASTERS
English

MISS MARGARET STROH
Dean of Women—Dramatics

MISS MARGARET SAMPSON
Art

MISS EMMA CUNNINGHAM
Public School Music

MISS MARIE ESCHER
First Grade Training Teacher

MISS MINNIE JONES
Second Grade Training Teacher

MISS ANNA SMITH
Third Grade Training Teacher

MISS CERILA THOMAS
Fourth Grade Training Teacher

MISS TWILA McDOWELL
Fifth Grade Training Teacher

MISS MABEL WALKER
Assistant, Piano

MISS MILDRED FREW
Clerk

Additional Faculty for Extension

H. H. DeLONG	Somerset, Pa.
MISS MARY BRICKMAN	Connellsville, Pa.
MISS HELEN SPEICHER	Berlin, Pa.
MRS. DELLA LIVENGOOD	Meyersdale, Pa.
CLAUDE MITCHELL	West Newton, Pa.
MISS ALICE DALE	Clairton, Pa.

ENTRANCE REQUIREMENTS

1. Graduates of secondary schools approved by the State Department will be admitted as regular students on presenting evidence of having completed fifteen units of high school work.

2. A unit shall consist of not less than thirty-six weeks of work requiring at least four periods per week of not less than forty minutes per period or its equivalent. (Subjects not requiring out-of-class preparation or study shall require double time in estimating the units.)

3. Credentials of all students entering the state normal schools shall be received and evaluated by the normal schools and submitted to the State Department of Public Instruction for approval.

4. Adequate knowledge of the subject matter in the elementary subjects will be presupposed on the part of all students admitted to the normal schools.

5. Required units for admission:

English	3 units
Mathematics	1 unit
Science	1 unit
Social Studies	1 unit —After Sept., 1923, 2 units
Elective	9 units—After Sept., 1923, 8 units
Total	15 units

6. The holders of permanent and professional certificates will be given one unit credit toward admission as regular students to the normal schools for each subject of high school grade written on the certificate.

7. Advanced credit will be given for equivalent courses in approved teacher training institutions, but no student may obtain a normal certificate without a minimum residence of one year.

8. High school subjects will be available for those who have not had the opportunity to get these in their locality.

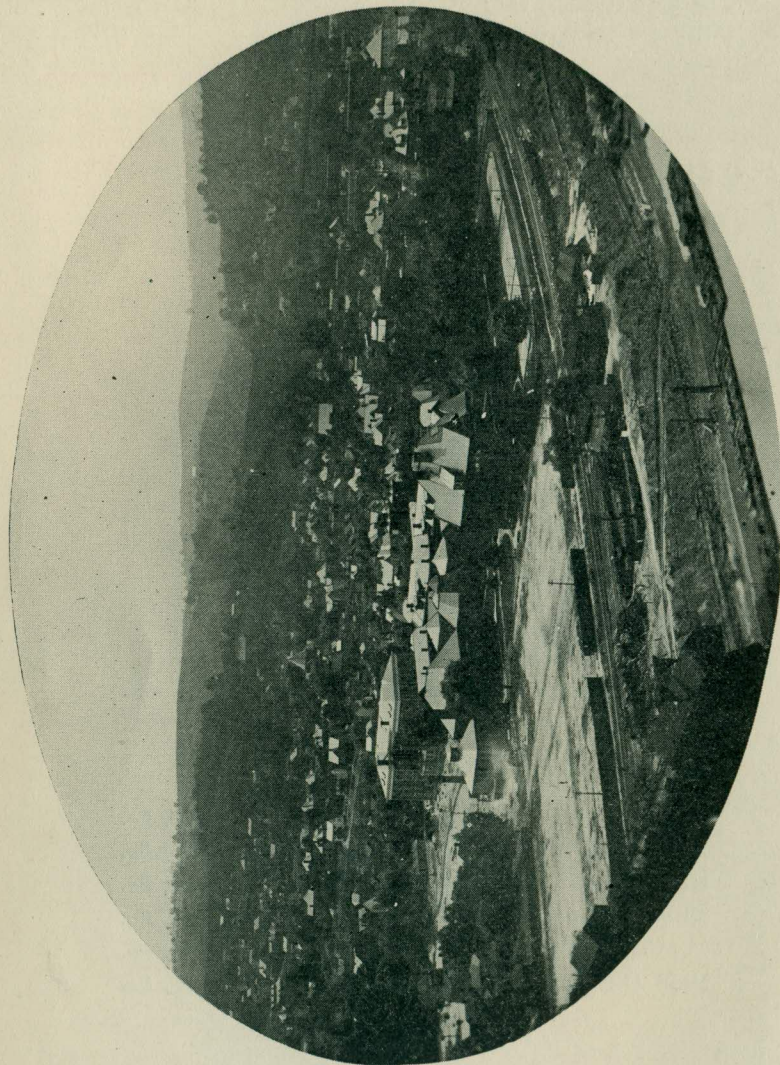

FROM THE HILLTOP, NORMAL ATHLETIC FIELD, AND
BUILDINGS IN THE FOREGROUND

CURRICULA OF PENNSYLVANIA NORMAL SCHOOLS

Students may select one of four curricula.

The four curricula that are offered to students have been organized upon the principle that teaching in the elementary schools can be classified into sufficiently definite types to require specialization. Each curriculum prepares for a specific type of teaching position.

The two years' work of the normal school is divided into four semesters. The work of the first semester is the same for all students. A large purpose of the work of the first semester is to acquaint students with the requirements for successful teaching in the different grades so that they may be able to decide intelligently in what grade or grades they prefer to teach. The course entitled "Introduction to Teaching", which includes observation and participation in the training school, is especially designed to aid students in a wise selection of a curriculum.

At the end of the first semester students are asked to select one of the four curricula for the purpose of specializing in a specific field of teaching. The work of each curriculum must be completed in its entirety. Students may be granted the privilege of changing from one curriculum to another only on condition that the prescribed courses of any curriculum so selected must be completed before a certificate of graduation is granted.

THE FOUR CURRICULA

Group 1. Kindergarten-Primary—for teachers of grades 1, 2 and 3.

Group 2. Intermediate grades—for teachers of grades 4, 5 and 6.

Group 3. Grammar Grades and Junior High School—for teachers of grades 7, 8 and 9.

Group 4. Rural—for teachers of rural schools.

PROGRAM OF STUDIES

GROUP 1—FIRST SEMESTER

	Periods	Sem. Hrs.
Introduction to Teaching	3	3
English Fundamentals	3	3
English Composition	2	2
Oral Expression	2	2
Nature Study	2	2
Personal and School Hygiene	2	2
Art	3	3
Music	3	3
Physical Education	3	1
	—	—
	23	21

GROUP 1—SECOND SEMESTER

	Periods	Sem. Hrs.
Psychology and Child Study	3	3
English Composition	2	2
Teaching of Primary Reading	3	3
Industrial Arts	2	2
Music	2	2
Handwriting	2	1
Nature Study	1	1
Physical Education	3	1
Elective	5	5
	—	—
	23	20

GROUP 1—THIRD SEMESTER

	Periods	Sem. Hrs.
Student Teaching, including School Efficiency and Conferences	15	15
The Teaching of Primary Subjects	3	3
Physical Education	3	1
	—	—
	21	19

GROUP 1—FOURTH SEMESTER

	Periods	Sem. Hrs.
History and Principles of Education	3	3
Children's Literature and Story Telling	3	3
Educational Sociology	3	3
Music	2	2
Art	2	2
Physical Education	3	1
Health and Hygiene	3	3
Elective	3	3
	—	—
	22	20

Total of 80 hours required for graduation.

INTERMEDIATE GROUP—FIRST SEMESTER

	Periods	Sem. Hrs.
Introduction to Teaching	3	3
English Fundamentals	3	3
English Composition	2	2
Oral Expression	2	2
Nature Study	2	2
Personal and School Hygiene	2	2
Art	3	3
Music	3	3
Physical Education	3	1
	—	—
	23	21

INTERMEDIATE GROUP—SECOND SEMESTER

	Periods	Sem Hrs.
Psychology	3	3
English Composition	2	2
The Teaching of Arithmetic	3	3
The Teaching of Geography	3	3
The Teaching of Social Studies	3	3
Music	2	2

	Periods	Sem. Hrs.
Art	2	2
Handwriting	2	1
Nature Study	1	1
Physical Education	3	1
	—	—
	24	21

INTERMEDIATE GROUP—THIRD SEMESTER

	Periods	Sem. Hrs.
Student Teaching, including Confer- ences and School Efficiency	15	15
The Teaching of English	3	3
Physical Education	3	1
	—	—
	21	19

INTERMEDIATE GROUP—FOURTH SEMESTER

	Periods	Sem. Hrs.
History and Principles of Education	3	3
Juvenile Literature	3	3
Educational Sociology	3	3
Art	2	2
Music	2	2
Physical Education	3	1
Health and Hygiene in Elementary Schools	3	3
Elective	2	2
	—	—
	21	19

Total of 80 hours required for graduation.

RURAL GROUP—FIRST SEMESTER

	Periods	Sem. Hrs.
Introduction to Teaching	3	3
English Fundamentals	3	3
English Composition	2	2
Oral Expression	2	2
Nature Study	2	2
Personal and School Hygiene	2	2
Art	3	3
Music	3	3
Physical Education	3	1
	—	—
	23	21

RURAL GROUP—SECOND SEMESTER

	Periods	Sem. Hrs.
Psychology and Child Study	3	3
English Composition	2	2
Teaching of Arithmetic	3	3
Teaching of Geography	3	3
Teaching of Social Studies	3	3
Art	2	2
Music	2	2
Handwriting	2	1
Physical Education	3	1
	—	—
	23	20

RURAL GROUP—THIRD SEMESTER

	Periods	Sem. Hrs.
Student Teaching and School Efficiency, including Conferences	15	15
The Teaching of Reading	3	3
Physical Education	3	1
	—	—
	21	19

RURAL GROUP—FOURTH SEMESTER

	Periods	Sem. Hrs.
History and Principles of Education	3	3
Children's Literature and Story Telling	3	3
Agriculture	3	3
Rural Sociology	2	2
Art	2	2
Music	2	2
Physical Education	3	1
Health and Hygiene in Rural Schools	3	3
Elective	3	3
	—	—
	24	22

Total of 82 hours.

Requires 80 hours for graduation.

JUNIOR HIGH SCHOOL COURSE—THREE-YEAR CURRICULUM

FIRST SEMESTER

	Periods	Sem. Hrs.
Introduction to Teaching	3	3
English Fundamentals	3	3
English Composition	2	2
Oral Expression	2	2
Nature Study	2	2
Personal and School Hygiene	2	2
Art	3	3
Music	3	3
Physical Education	3	1
	—	—
	23	21

SECOND SEMESTER

	Periods	Sem. Hrs.
Psychology A	3	3
English Composition	2	2
Oral Expression	2	2
Art	3	3
Music	3	3
Social and Industrial History of U. S.	3	3
Economic Geography of U. S.	3	3
Physical Education	3	1
	—	—
	22	20

THIRD SEMESTER

	Periods	Sem. Hrs.
Psychology B	3	3
World Problems in Geography	3	3
Physical Education	3	1
Elective	12	12
English	3—3 or 6—6	
Science I	3—3 or 6—6	
Social Studies	3—3 or 6—6	
Mathematics I	6—6	
Foreign Language	6—6	

FOURTH SEMESTER

	Periods	Sem. Hrs.
Purpose, Organization and Development of Junior High School	3	3
Physical Education	3	1
Elective	15	15
English	3—3 or 6—6	
Science II	3—3 or 6—6	
Social Studies II	3—3 or 6—6	
Mathematics	6—6	
Foreign Languages	6—6	
	—	—
	21	19

FIFTH SEMESTER

	Periods	Sem. Hrs.
Student Teaching, including School Efficiency and Conferences	15	15
Guidance	3	3
Physical Education	3	1
Free Elective	2	2
	—	—
	23	21

SIXTH SEMESTER

	Periods	Sem. Hrs.
Educational Sociology	3	3
History and Principles of Education	3	3
Educational Measurements	3	3
Physical Education	3	1
Health and Hygiene in Junior High School	3	3
Free Elective	7	7
	—	—
	22	20

Under "Free Elective", not more than three semester hours of Art, Music, or Health Education may be offered by any school.

Graduation requires 120 hours.

ELECTIVES

Each Normal School is required to offer at least one elective in each of the six groups of electives. Additional electives of a similar grade may be offered at the discretion of the principal.

All electives must be chosen with special reference to the group in which the teacher is preparing to teach and with the approval of the principal.

All electives are of college grade of work and are taught from the professional point of view.

Sem. Hours

EDUCATION—Educational Measurements	3
Educational Psychology	3
Kindergarten—Primary Methods	3
School Administration	3
Standard Tests and Measurements	3
Physiological Psychology	3
LANGUAGES—English Literature	3
Latin	6
Modern Language	6
MATHEMATICS—Solid Geometry	3
Plane and Spherical Trigonometry	3
Plane Trigonometry and Surveying	3
Intermediate Algebra	3
Advanced Algebra	3
SCIENCE—Agriculture	3
Biology	6
Botany	3
Zoology	3
Chemistry	6
Geography	3
Geology	3
Physics	6
Teaching of General Science	3
SOCIAL STUDIES—Economics	3
History	3
Sociology	3
ARTS—Cookery	2
Art	2
Music	2
Mechanical Drawing	2
Sewing	2

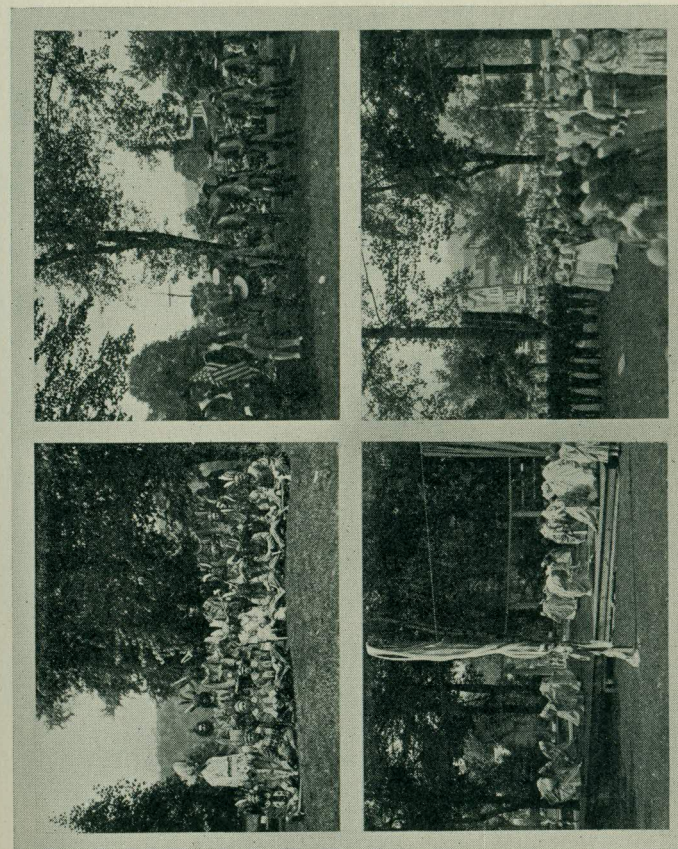

SCENES FROM HISTORICAL PAGEANT, JUNE 1923

THE TRAINING SCHOOL

THE TRAINING SCHOOL. The training school is the pivotal point of all the work of the normal school. It functions as a laboratory for every department of the school and articulates with peculiar intimacy with the Department of Education.

OBSERVATION AND PARTICIPATION. Although student teaching is confined to the senior year, junior students are given frequent opportunities for participation in the work of the training school and observation of expert teaching in the training school is a feature of all the courses in education and of many other courses throughout the curricula. One critic teacher is assigned to each two class-rooms and demonstration lessons are taught from time to time in exemplification of the various phases of good educational practice.

DISTRIBUTION OF TIME. A minimum of two consecutive sixty-minute periods per day for one semester is given to students teaching. Where two student teachers are assigned to the same class in the training school the assignments are so adjusted that each student teacher has a definite problem. The distribution of teaching time is designed to progressively give to the student an increasing class responsibility.

LESSON PLANS. Plan forms are used upon which all lessons taught by student teachers are planned. Critic teachers hold daily conferences with the student teachers under their charge and approve all lesson plans of student teachers before the lessons are taught.

STUDENT TEACHERS. Every student teacher confines his teaching to the grades of the group which he has elected. Student teachers electing group I and II have practice experience in all the subjects of the curriculum and, if possible, in all the grades of the group. Student teachers electing group III confine their practice largely to the subjects in which the student has elected to special-

ize and, if possible, have practice teaching in all the grades of the group. Student teachers electing group IV confine their practice teaching largely to the rural one-room ungraded school and have opportunity for contact with the community problems. All assignments for student teachers contemplate the completion of a unit problem.

TRAINING CLASSES. Training classes aim to have not less than twenty nor more than thirty pupils; that is, enough pupils to set up a normal social situation and yet not so many as to unduly tax the limited skill of the teacher.

THE PUPILS. The pupils in the training school by reason of the careful planning of each lesson and the close supervision of expert teachers, as well as through the use of abundant and elaborate equipment of the normal school, are most favorably situated to secure the best possible education.

GENERAL INFORMATION

California State Normal is growing both in body and spirit. During the past year she has had the largest enrollment in the history of the institution, and a school spirit pervaded the student body that has never before existed. An experienced, sympathetic faculty working with a congenial student body has created a feeling of friendly helpfulness and good fellowship that is most stimulating and encouraging. The physical condition of the school plant has been much improved. Class-rooms, corridors, and students' rooms have been redecorated, and tiled bath and shower rooms with modern equipment have recently been installed.

RELIGIOUS ADVANTAGES

Everything of a sectarian nature is avoided by the authorities of the school, but every endeavor is made to interest students in Christian work and to develop a clean, wholesome, moral atmosphere. Devotional exercises are conducted daily in the assembly hall and on Sunday evenings vesper services are conducted by the Y. M. C. A. and the Y. W. C. A. Students are expected to attend the church of their choice on Sunday mornings.

SOCIAL LIFE

Receptions are held at different times during the school year and every possible effort is made to have the students associate freely with each other and bring about a natural and homelike atmosphere.

ENTERTAINMENTS

A strong course of lectures and entertainments are provided at considerable cost that add much to the school life and give not only entertainment but culture and training that is very desirable for teachers. A Pathoscope machine is part of the school equipment and movies are given that are both educational and entertaining.

LITERARY SOCIETIES

Opportunity to participate in literary work is given through the two literary societies, Clonian and Philomathean. Great rivalry exists between Clio and Philo and this culminates each year in a big literary contest. Fine programs are rendered weekly by these societies and they assist very materially in promoting sociability as well as affording an opportunity to develop literary ability.

ATHLETICS

California Normal offers an unusual opportunity for students to develop their minds and bodies in the very best way by participation in all branches of athletics. Every boy and girl in school may engage in the sport for which they are best qualified. Football, basketball, baseball, hockey, tennis, track, volleyball, and hiking are some of the most popular sports. Intra-mural athletics give the beginner and the less experienced a chance to develop most rapidly by being a member of a team. The reward of honest effort and acquired skill is the honor of representing the Normal on the "Varsity" football camp in the early fall provides a wonderful opportunity for any boy to put himself in the best possible physical condition and as a consequence he applies himself to his academic work with a spirit and purpose that characterizes the best type of student everywhere.

The 1922 football team was undefeated throughout the season—a most enviable record when the schedule of games is considered. The schedule this fall contains the names of Kiski, Carnegie Tech Freshmen, Potomac State, and Slippery Rock.

Football camp opens next fall, August 27th, and we are very glad to have visitors at any time. Any young man graduating from high school would do well to consider the advantages in coming to California if he thinks he has average athletic ability.

STUDENT ORGANIZATIONS

Y. W. C. A. and Y. M. C. A.
 Clio and Philo Literary Societies
 Girls' Athletic Association
 Boys' Athletic Association
 Dramatic Club
 Glee Clubs
 Choruses
 Orchestra
 Science Club
 Tennis Association

SPECIAL FEATURES

The past year has been marked by some special features in the work of the normal that will stand out as great events in the history of the institution. A great pageant was presented portraying the development of this valley since the early colonial days, including the founding of the Normal School. Every student in the Normal Department and every child in the Training School participated. The work of the pageant was far-reaching in its effects, serving to unify and vitalize the work of many students and teachers. The pageant was written and arranged by the students and instructor of the class in Oral Expression. Thousands of people witnessed the growth of the valley from the time of the Indians and the visit of Lafayette to the present commencement exercises.

Each year the students in the Physical Education work give a field day demonstration, showing a program of marching, dancing, drills, calisthenics, tumbling, vaulting, boxing, plays, and games.

SUMMER SCHOOL

Many of the teachers now in service avail themselves of the opportunity to attend summer school where they may obtain additional credits toward the Normal Certificate or on whatever kind of State Certificates they may be working toward.

EXTENSION DEPARTMENT

An opportunity is given to teachers in service to continue their work on the Normal Certificate or other State Certificate toward which they may be working by forming classes in different convenient centers to which a teacher is sent. While resident work is the most valuable, having use of libraries and laboratories, yet extension work gives a valuable opportunity to those teachers in service who are not only anxious to save time but are unable to take the resident work needed.

PIANO DEPARTMENT

Beginners and those not far advanced are especially welcome as they possess few or none of the bad habits of performance which are so easily formed by wrong teaching or careless practice, and which prove in many cases almost insurmountable obstacles to high cultivation; they, therefore, receive more rapidly the correct fundamental principles and can, as a rule, make steady and rapid progress uninterrupted by the tedious progress of unlearning bad habits.

Candidates for graduation will be required to satisfy a Board of Examiners in several tests.

THE COST

No tuition is charged at a state normal. The following is a list of the expenses to be met:

Enrollment fee	\$ 10.00
Board and Room, including laundry per week	7.00
Tuition for high school subjects, per week (only for those who have not had high school available)	2.00
Deposit which is returned at end of session	5.00
Piano lessons for full semester, forty minutes	3.00
With assistants	1.00
Violin lessons	1.50

The total cost per school year of thirty-six weeks would include the following:

Enrollment, two semesters	\$ 20.00
Board and room, 36 weeks	252.00

WHAT TO BRING

The various rooms in the dormitories are all well-kept, and are furnished complete with bed, bedding, dresser, stand, rug, etc., and each student will find it necessary to bring only towels, napkins, and articles of personal use. Do not mark laundry until you have secured quarters. This will avoid the necessity of changing laundry marks and save confusion.

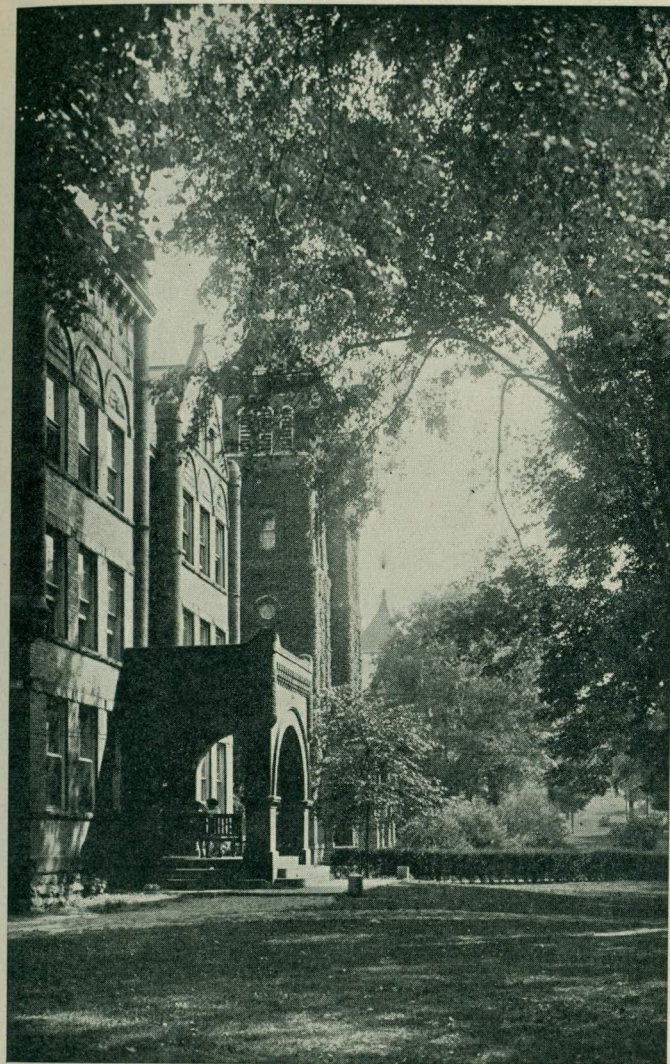

A SHADY CORNER

FOR PROSPECTIVE STUDENTS

Southwestern State Normal School

CALIFORNIA, PENNSYLVANIA

Name19.....
Home Address
Are you a high school graduate?.....
Are you teaching?.....
How many years have you taught?.....
What kind of certificate do you hold?.....
What church do you prefer to attend?.....
When do you expect to enter?.....
Do you want a room reserved in dormitory?.....

First Semester begins September 10, 1923.

Second Semester begins January 28, 1924.

Are you enclosing the enrollment fee?.....

Choice of room will be given only to those whose application is accompanied by the ten-dollar enrollment fee. Other room applications will be listed in the order in which they are made and the registrar will assign rooms. In case of cancellation of room reservation, notification must be received ten days before school begins in order to secure refund of ten dollars.

SENIORS, REGULAR CURRICULA. 1922-1923

Table with 3 columns: NAME, ADDRESS, COUNTY. Lists names of seniors and their corresponding addresses and counties.

NAME	ADDRESS	COUNTY	NAME	ADDRESS	COUNTY
FRANKS, BESSIE	R. D. 1, Brownsville	Fayette	MAUST, CLARENCE A.	Boynton	Somerset
FRYE, AUDREY	Main St., Bentleyville	Washington	MCCARTNEY, AGNES	Smithton	Westmoreland
GAULT, MARY	R. D., Scottdale	Westmoreland	MCCORMICK, GERTRUDE	West Brownsville	Washington
GAULT, WILLIAM	R. D., Scottdale	Westmoreland	MCCULLOUGH, LEILA M.	R. D. 1, Marianna	Washington
GLISAN, EDITH	Markleysburg	Fayette	MCMILLAN, DOROTHY	Ursina	Somerset
GNAGEY, ROBERT	R. D. 4, Berlin	Somerset	MENDELBLATT, ELSA H.	557 Corey Ave., Braddock	Allegheny
GOODMAN, LUZAN	Manor	Westmoreland	MILLER, DOROTHY	California	Washington
GRIFFITHS, RUTH R.	West Elizabeth	Allegheny	MINICH, RUTH H.	940 Fallowfield, Charleroi	Washington
GRIFFITHS, WILLIAM	West Elizabeth	Allegheny	MORRIS, WINIFRED	301 Fayette St., Belle Vernon	Westmoreland
GUTHRIE, JAMES	49 Center Ave., Crafton Branch Pittsburgh	Allegheny	NELSON, HELEN	201 Lincoln Ave., Charleroi	Washington
HAMILTON, MARY S.	21 W. College St., Canonsburg	Washington	NEWCOMER, BASIL	McClellandtown	Fayette
HANEY, ERMA	California	Washington	NEWCOMER, MRS. B.	85 Lenox St., Uniontown	Fayette
HARRIS, MILDRED L.	Speer St., California	Washington	NIXON, FLORENCE	R. D. 1, Frederick	Washington
HARRISON, EDNA A.	West Elizabeth	Allegheny	NOBLE, CHARLES	National Road, Brownsville	Fayette
HAUGHT, HARRY	R. D. 1, Masontown	Fayette	NOON, ELLEN	Orient	Fayette
HAWKINS, CHARLOTTE	California	Washington	OAKS, ELMER	Box 181, Hooversville	Somerset
HAY, SALLIE L.	R. D. 3, Berlin	Somerset	O'DONNELL, EVA	633 Allegheny St., Glassport	Allegheny
HEATH, BLANCHE R.	General Delivery, Glassport	Allegheny	ORBIN, MRS. GOLDIE T.	R. D. 1, Dawson	Fayette
HENDERSON, ALBERTA	515 Washington Ave., Charleroi	Washington	PAINTER, ROBERT R.	R. D. 1, West Newton	Westmoreland
HENRY, ERNEST	Barronvale	Somerset	PALMER, ANNA M.	261 N. Jefferson, Canonsburg	Washington
HENRY, RAY	359 E. Crawford, Connellsville	Fayette	PARKIN, LEVARA	Roscoe	Washington
HESS, C. E.	R. D. 1, Merrittstown	Fayette	PATTERSON, ELEANOR	R. D. 1, Eighty-Four	Washington
HODGSON, HELEN	Elizabeth	Allegheny	PATTERSON, FLORENCE	R. D. 1, Eighty-Four	Washington
HORNER, ANNA M.	223 N. Pittsbrugh, Connellsville	Fayette	PENN, AMANDA M.	2821 Webster Ave., Pittsburgh	Allegheny
HOSTETLER, BERNARD	Box 13, Somerset	Somerset	PIERSOL, EMMA	Star Junction	Fayette
HOUSTON, FLORENCE E.	R. D. 1, Bridgeville	Allegheny	PRICE, IDA M.	Three Springs	Huntington
HUNT, LYDA E.	Seventh St., Elizabeth	Allegheny	PROBERT, RHODA	404 Fallowfield, Charleroi	Washington
JENKINS, DELILA C.	California	Washington	PROVINS, MARY	502 Seventh St., Charleroi	Washington
JOHNSON, CATHERINE M.	420 Shady Ave., Charleroi	Washington	RAMSIER, E. I.	Perryopolis	Fayette
JOHNSON, HILDA	Johnston St., Bentleyville	Washington	RENN, MRS. C. B.	California	Washington
JONES, VELMA	727 Fallowfield, Charleroi	Washington	RENSTROM, HANNAH	Fayette City	Fayette
KELLEY, ELIZABETH	221 Second St., S. Brownsville	Fayette	RIFFLE IRA	Masontown	Fayette
KIRMEYER, DOROTHY R.	409 Glenn St., Wilson	Allegheny	RINEHART, W. L.	521 Sidney, Greensburg	Westmoreland
KNEPPER, JOHN L.	R. D. 2, Berlin	Somerset	ROBERTS, MADELINE	California	Washington
KNEPPER, MILDRED	R. D. 1, Garrett	Somerset	ROBERTSON, ELIZABETH	217 McKean Ave., Charleroi	Washington
KNIGHT, BERNICE	R. D. 4, Waynesburg	Greene	ROBINSON, JAMES G.	R. D. 1, Smock	Fayette
LACHMAN, ELLA	R. D. 1, Library	Allegheny	ROGERS, NELLIE	Jefferson	Greene
LACHMAN, SARA	R. D. 1, Library	Allegheny	ROSEN, FANNY	640 Wiley Ave., McKeesport	Allegheny
LAFFEY, LORETTA	152 N. Second St., Connellsville	Fayette	RUGG, LINCOLN	R. D. 1, Box 80, Mill Run	Fayette
LAIRD, MYRTLE A.	Wylandville	Washington	RUSH, FAY A.	Ursina	Somerset
LEONARD, MABEL E.	R. D. 1, Ohiopyle	Fayette	SANDERS, IRENE	Rutan	Greene
LEWIS, ROSENA	Wayne St., Roscoe	Washington	SCHELLER, EDNA L.	1021 E. Main St., Berlin	Somerset
LOGAN, RUTH M.	419 Graham St., Belle Vernon	Westmoreland	SCOTT, ETHEL K.	Murdocksville	Washington
LONG, MRS. OLIVE	Liberty St., California	Washington	SEATON, FLORENCE	246 E. Fayette, Uniontown	Fayette
LOWERS, JOHN R.	1011 Schoomaker Ave., Monessen	Westmoreland	SECHLER, MARY ETTA	Markleton	Somerset
MALONEY, HELEN J.	202 Duncan Ave., Washington	Washington	SEVERANCE, ELVA MAE	423 Chess St., Monongahela	Washington
MAPEL, WILDA	Dunkard	Greene	SHIPLEY, GEORGIA H.	Box 478, Republic	Fayette
MARSHALL, ALLISON	R. D. 4, Box 121, Irwin	Westmoreland	SHOBER, MARIE	Garrett	Somerset
MARSHALL, DELLA I.	R. D. 4, Irwin	Westmoreland	SHOBER, RALPH	R. D. 5, Somerset	Somerset
MARSHALL, MRS. HELEN	Lee St., Homestead	Allegheny	SHUPE, ERNEST	Smithton	Westmoreland
MARTIN, MARY E.	134 Bertha Ave., Donora	Washington	SHUTTERLY, VIRGINIA	232 Donner Ave., Monessen	Westmoreland
			SIREN, ELLA	628 Fifth St., Donora	Washington

NAME	ADDRESS	COUNTY
SMITH, MARGARET	California	Washington
SNYDER, GRACE	Dickerson Run	Fayette
SNYDER, NELLIE	Dickerson Run	Fayette
SNYDER, THELMA	701 Vermon Ave., Glassport	Allegheny
SPHAR, NELLIE L.	Box 326, Charleroi	Washington
SPHAR, NORA J.	Charleroi	Washington
SPROWLS, HAZEL	R. D. 1, E. Millsboro	Fayette
STAHL, CENTUREENA	269 Broadway, Berlin	Somerset
STEELE, JANET	Fayette City	Fayette
STULL, EVON	R. D. 2, Stoyestown	Somerset
TELBAN, CATHERINE	Finleyville	Washington
THORPE, ESTHER	R. D. 1, Perryopolis	Fayette
VANSICKEL, NELL	Ursina	Somerset
VANSICKEL, QUINCY	Confluence	Somerset
VENNERI, SYLVIA	321 Market St., Belle Vernon	Fayette
WAGNER, HILMA	Cairnbrook	Somerset
WALKER, MRS. ADELLA	R. D., Berlin	Somerset
WALTERS, HAZEL R.	R. D. 1, Somerset	Somerset
WARRENSFORD, EVELYN	327 Crest Ave., Charleroi	Washington
WATKINS, GRACE V.	224 Clover St., S. Brownsville	Fayette
WEAVER, ALICE	901 Washington, Windber	Washington
WEAVER, ANN M.	Third St., California	Washington
WELCH, JANE H.	Houston	Washington
WELSH, ANN E.	Box 138, Millsboro	Washington
WESTON, SARA A.	625 Mapelwood Ave., Ambridge	Beaver
WHITING, MRS. E.	First St., West Elizabeth	Allegheny
WILL, REBEKAH E.	311 Meyers Ave., Meyersdale	Somerset
WILLIAMS, GLENN H.	Box 116, West Middletown	Washington
YAHNER, MILDRED	600 Market St., Scottsdale	Westmoreland
YOUNG, MILDRED	Stockdale	Washington
YOUNKIN, OTTO R.	Ursina	Somerset
ZAHNISER, CLARENCE	401 Crest Ave., Charleroi	Washington
ZIMMERMAN, MAE	Ursina	Somerset

JUNIORS, REGULAR CURRICULA. 1922-1923

NAME	ADDRESS	COUNTY
ACHESON, JEAN	509 Allen Ave., Donora	Washington
AMMONS, GEORGE		
BAKER, EDNA K.	R. D. 11, Cheat Haven	Fayette
BARR, MARY E.	R. D. 2, Marianna	Washington
BASISTI, HELEN V.	810 Heslep Ave., Donora	Washington
BECKMAN, RUTH	85 Grant St., Monessen	Westmoreland
BENDER, ELSIE	Confluence	Somerset
BENNETT, HAZEL	Locust St., Elizabeth	Allegheny
RISSEL, ELLA G.	Seventh St., California	Washington
BLAKELY, ESTHER	Third St., California	Washington
BOAG, EDNA	651 Knox Ave., Monessen	Westmoreland
BOSSON, FELICIE E.	616 Crest Ave., Charleroi	Washington
BROWN, THOMAS	Charleroi	Washington
BUTTERMORE, MARY	College Ave., California	Washington

NAME	ADDRESS	COUNTY
CADMAN, RUTH	Monongahela	Washington
CARLOS, THOMAS P.	New Bethlehem	Clarion
CARSON, ANNETTA	Meadow Ave., Charleroi	Washington
CHANNING, ELSIE	Union St., California	Washington
CHANNING, VERNE	Union St., California	Washington
COATSWORTH, ELIZABETH	Liberty St., California	Washington
COATSWORTH, MARY	Liberty St., California	Washington
CRAIG, MILDRED	102 Fourth St., Monessen	Westmoreland
CROUSHORE, KATHRYNE	503 Graham St., Belle Vernon	Westmoreland
DAVIDSON, ARTHUR	105 First St., Allenport	Washington
DAVIS, MILDRED I.	121 Whyel Ave., Uniontown	Fayette
DAVISON, NANCY	Point Marion	Fayette
DAWSON, MABEL	Gastonville	Washington
DICK, ELIZABETH		
DICKEY, ADA	R. D. 3, Berlin	Somerset
DICKEY, EARL W.	Glade	Somerset
DIVELEY, MARIAN E.	607 Wash St., Berlin	Somerset
DONALDSON, AGY	Houston	Washington
DORSEY, REBECCA	R. D. 1, West Brownsville	Washington
DOUGLASS, MINNIE F.	R. D. 2, Canonsburg	Washington
DROBISZEWSKI, JOSEPH	218 Third St., Donora	Washington
EDWARDS, MABEL H.	308 Catherine Ave., S. Brownsville	Fayette
ELLIOTT, ELSIE MAE	320 Main St., Belle Vernon	Fayette
EMLER, MARIE	418 First St., Donora	Washington
ENEIX, AUDREY	405 Sixth St., Charleroi	Washington
FELTON, ELIZABETH	430 Park Ave., Monongahela	Washington
FERRIER, ANNA L.	Donora	Washington
FLACK, MARGARET I.	R. D. 7, Washington	Washington
FLICKNER, FLORENCE	Prospect Ave., Point Marion	Fayette
FRAZIER, SARA	312 Tenth St., Donora	Washington
FROEBE, MARGARET E.	R. D. 1, Finleyville	Washington
FRYE, KATHRYN E.	222 Fallowfield, Charleroi	Washington
GANGAWERE, LOYDELLA	Bryson Hill, Dunbar	Fayette
GEARING, MAE	810 Ohio Ave., Glassport	Allegheny
GIBBONS, RACHEL	803 Sherman St., Monongahela	Washington
GILMORE, RUTH	Heslep Ave., Donora	Washington
GRAZIER, ANNA	R. D. 1, Library	Allegheny
GREENWAY, CLARENCE	517 Jackson St., Monongahela	Washington
GRIFFITHS, DOROTHY	Mound St., Monongahela	Washington
HAINES, HELEN	R. D. 2, Canonsburg	Washington
HALEY, KATHERINE	Fourth St., California	Washington
HARRIS, SARA RUTH	California	Washington
HARVEY, MARY	611 Nevin Ave., Sewickley	Allegheny
HILL, ENID	R. D. 1, Fredericktown	Washington
HILL, WILLIAM M.	Liberty St., California	Washington
HOTT, FLORENCE B.	100 Lookout Ave., Charleroi	Washington
HOUGH, GWENDOLYN	817 Vermont Ave., Glassport	Allegheny
HOUGH, PHILLIS	Fayette City	Fayette
HULTZ, GLADYS	R. D. 2, Bridgeville	Allegheny
JACKSON, ADELAIDE	1 Stanley St., Pittsburgh	Allegheny
JEFFRIES, MARGARET	112 Wood St., Belle Vernon	Fayette
KABULISH, MARY	New Salem	Fayette

NAME	ADDRESS	COUNTY	NAME	ADDRESS	COUNTY
KARNS, RUSSEL J.	Benton	Columbia	SUHRIE, LOUISE	California	Washington
KEENAN, HAZEL	R. D. 2, Monongahela	Washington	SUMNEY, SARA E.	417 High St., Monongahela	Washington
KELLOG, FLORENCE L.	823 Lincoln Ave., Charleroi	Washington	SWARTZ, ANNA DEAN	R. D. 1, W. Brownsville	Washington
KENNEDY, HELEN	Hickory	Washington	TAYLOR, HAZEL	Railroad St., Lock No. 4	Washington
KERSTETTER, MRS. M.	California	Washington	THOMAS, ADELAIDE H.	California	Washington
KING, WILMA	New Salem	Fayette	THOMAS, DOROTHY	45 Maurice St., Uniontown	Fayette
KNEPPER, CLEO	211 High St., Berlin	Somerset	THOMPSON, VERONICA	619 Chestnut St., Donora	Washington
KOEHLER, DORIS J.	Fifth St., Donora	Washington	TOMASESKI, ANNA	105 First St., Donora	Washington
LANDIS, HARRIET	203 High St., Berlin	Somerset	TROUTMAN, VERNE A.	Finleyville	Washington
LARIMER, RUTH	R. D. 1, Eighty-Four	Washington	TUNING, ARCHIE	R. D. 2, Uniontown	Fayette
LEE, FRANK	103 Lookout Ave., Charleroi	Washington	VAN ZANDT, CORA	Point Marion	Fayette
LEONARD, ATHA J.	Ontario St., Point Marion	Fayette	VAUGHN, MARGARET	Ash St., California	Washington
LEWIS, ELIZABETH	Fourth St., West Elizabeth	Allegheny	WAGNER, FRANK	415 McKean Ave., Charleroi	Washington
LINT, ELSIE	909 Vine St., Connellsville	Fayette	WEAVER, DAVID	Conrad Ave., Charleroi	Washington
MALONE, LEOTA	Antram St., New Salem	Fayette	WEAVER, HELEN	Box 233, Coal Center	Washington
MARSHALL, JOSEPHINE H.	Box 233, Homestead	Allegheny	WEITZEL, EDNA	Ruffsdale	Westmoreland
MATZELLE, VICTORIA	Wood St., California	Washington	WELCH, HAZEL	Charleroi	Washington
MAURER, ANNA M.	Stoyestown	Somerset	WHITE, ELSIE E.	R. D. 2, Marianna	Washington
MCGUFFIE, AGNES	Deep Valley	Greene	WILLIAMS, FRANCES	R. D. 2, Monongahela	Washington
MCGUFFIE, JEANETTE	Deep Valley	Greene	WILSON, LEONA L.	R. D. 1, Uniontown	Fayette
McKOSKY, GIZELLA	249 Clover St., S. Brownsville	Fayette	WILSON, MARGARET	Crest Ave., Charleroi	Washington
McNULTY, HELEN	Ellsworth	Washington	YEUTSY, MARY	Fourth St., California	Washington
MEYERS, MARY J.	R. D. 3, Berlin	Somerset	ZELLERS, VIRGINIA	500 McKean Ave., Charleroi	Washington
MONTGOMERY, VASHTI	R. D. 1, Fayette City	Fayette	ZEMANY, ETHEL	College Ave., California	Washington
MURPHY, JOANNA	Coal Center	Washington			
MURPHY, MELISSA M.	Point Marion	Fayette			
NEIL, RUTH	Penn Ave., California	Washington			
NESTORSON, JULIA E.	California	Washington			
NICKESON, ZETA	501 Meadow Ave., Charleroi	Washington			
NUTT, VIRGINIA	501 Jackson, Monongahela	Washington			
PALMER, HELEN	536 McKean Ave., Charleroi	Washington			
PARDINY, IRENE	519 Lincoln Ave., Charleroi	Washington			
PARKS, HELEN	215 Third St., Charleroi	Washington			
PASCOE, ALBERTA	Second St., California	Washington			
PATTERSON, ANN	California	Washington			
PATTERSON, JAMES	R. D. 2, Bridgeville	Allegheny			
PIPER, WARREN	Wood St., California	Washington			
PORE, H. B.	529 Aden St., Confluence	Somerset			
PROVINS, SUE	502 Seventh St., Charleroi	Washington			
RALSTON, MARTHA	666 Braddock Ave., Monessen	Westmoreland			
REAGAN, LOIS JANE	Church St., Monongahela	Washington			
REED, HELEN	Wilson	Allegheny			
REICHARD, BUELAH R.	College Ave., California	Washington			
SAMPSON, HARRIET	R. D. 1, Claysville	Washington			
SARBER, REBECCA	704 McKean Ave., Donora	Washington			
SCHWARTZ, MARGARET	Roscoe	Washington			
SEEMAN, CLARICE V.	Republic	Fayette			
SMITH, ALICE	Sixth St., Wilson	Allegheny			
SMITH, FLORENCE	730 Thompson Ave., Donora	Washington			
SNEE, NORMA	R. D. 1, Willock	Allegheny			
SPRINGER, SARA R.	209 Broad St., Belle Vernon	Fayette			
STALEY, VELMA M.	California	Washington			



SECONDARY DEPARTMENT. 1922-1923

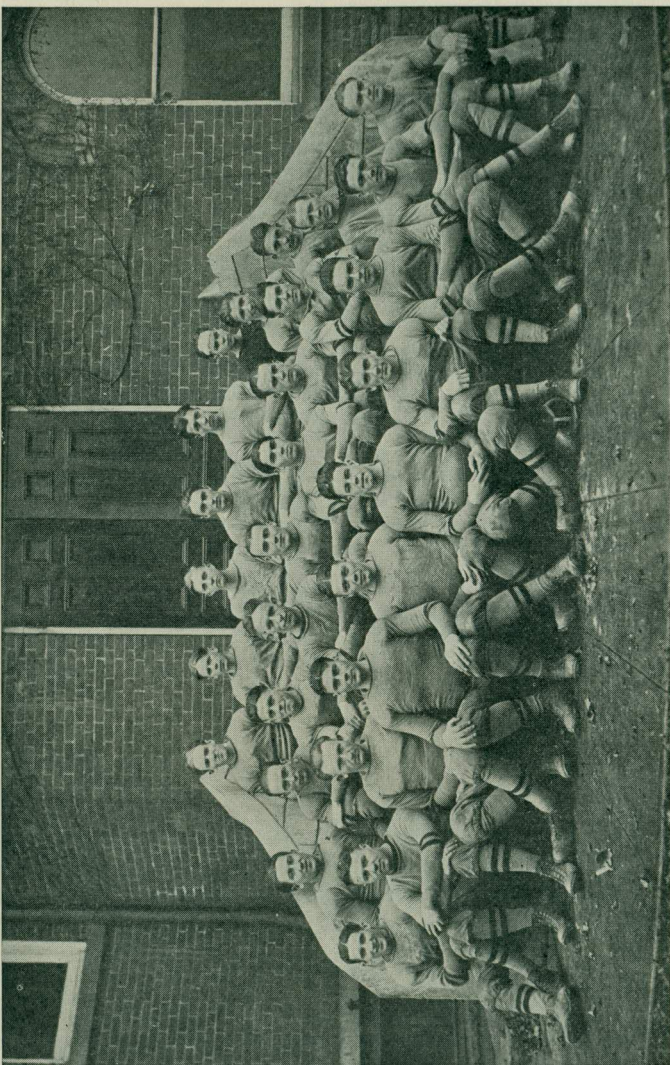

1922 FOOTBALL SQUAD

NAME	ADDRESS	COUNTY
ANKLEY, ELDA	Somerset	Somerset
BARBER, DOROTHY	R. D. 1, Somerset	Somerset
BARKLEY, JACOB	R. D. 1, Acme	Fayette
BARKLEY, JAMES H.	R. D. 1, Acme	Fayette
BRANT, NELLIE	R. D. 3, Berlin	Somerset
BRISBINE, WILLIAM	New Stanton	Westmoreland
COLLINS, NELLIE G.	Railroad St., W. Brownsville	Washington
CRAIG, THOMAS H.	Champion	Fayette
CURRY, ELIZABETH JANE	Fayette St., Fayette City	Fayette
GALBRAITH, ELIZABETH	R. D. 1, Coal Center	Washington
GOLLE, MAE	Roscoe	Washington
KENNEDY, GEORGE	Indian Head	Fayette
KENNEDY, RUTH	Indian Head	Fayette
KIMMEL, JENNIE	Somerset	Somerset
KLINE, CHARLES M.	Somerset	Somerset
KNEPPER, MYERS	R. D. 2, Berlin	Somerset
KREGER, ELIZABETH	R. D. 1, Markleton	Somerset
MARTIN, CLYDE	734 Washington Ave., Charleroi	Washington
MARTIN, EDNA M.	R. D. 1, Smock	Fayette
McLAUGHLIN, ARTHUR	Lebanon Ave., Uniontown	Fayette
McMANUS, CYRIL	420 Penn Ave., Pittsburgh	Allegheny
MILLER, ERNEST	Jones Mills	Westmoreland
MILLER, PAUL M.	Pitcairn	Allegheny
MILLER, BROOKS W.	Jones Mills	Westmoreland
NICHOLLS, B. MAE	R. D. 1, Belle Vernon	Westmoreland
O'ROKE, DOROTHY	Hyndman	Bedford
PATTERSON, REX A.	Indian Head	Fayette
POLLOCK, MARGARET	California	Washington
POLLOCK, RUTH	California	Washington
PRITTS, CHARLES	Indian Head	Fayette
RENN, CHESTER R.	California	Washington
RENN, MARGARET	California	Washington
REYNOLDS, ELIZABETH	California	Washington
REYNOLDS, JOSEPHINE	California	Washington
SCHRIENER, SARAH	California	Washington
SCHROCK, WILLIAM P.	R. D. 4, Somerset	Somerset
SILLAMAN, PEARLE	Ruffsdale	Westmoreland
SILLAMAN, RUTH H.	Ruffsdale	Westmoreland
SNYDER, JENNIE F.	Markleton	Somerset
SPROWLS, MIRIAM E.	West Finley	Washington
SPROWLS, WALLACE W.	R. D. 1, Claysville	Washington
TRAVIS, LEO	R. D. 1, Claysville	Washington
VERNER, JEAN C.	1614 Shaw Ave., McKeesport	Allegheny
WALKER, RUTH	R. D. 1, Somerset	Somerset
WOODWARD, ROY	West Newton	Westmoreland
YOTHERS, LEE ROY	R. D. 1, Connellsville	Fayette
ZELASKO, MIKE	Champion	Fayette



VARSITY BASKETBALL TEAM

MUSIC DEPARTMENT. 1922-1923

NAME	ADDRESS	COUNTY
ABRAMSON, HELEN	California	Washington
ALLSHOUSE, ALTA	California	Washington
ASCHMAN, THERESA	827 Lincoln Ave., Charleroi	Washington
AVNER, HANNAH	California	Washington
AVNER, LOUISE	California	Washington
AVNER, SAUL	California	Washington
BAGSHAW, DONNA	California	Washington
BARR, MARGARET	R. D. 1, Marianna	Washington
BELL, CATHERINE	California	Washington
BIRKENFELD, PEARL	California	Washington
BLAIR, CORAL L.	238 Clover St., S. Brownsville	Fayette
BONCAROWSKY, MARTIN	California	Washington
BROOKS, JOSEPHINE	California	Washington
BROSIUS, MARION	224 High St., S. Brownsville	Washington
BURNS, MARGARET	Vestaburg	Washington
BURTON, MILDRED	California	Washington
CAMPBELL, RALPH	High St., S. Brownsville	Washington
CARROLL, VIRGINIA	Fourth and Liberty, California	Washington
CARSON, HAZEL	California	Washington
CHILDS, ALBERTA L.	Eighth St., California	Washington
COLBORN, MARTHA L.	236 Clover St., S. Brownsville	Fayette
COLE, JACK	California	Washington
COLLINS, PAULINE	218 Washington Ave., Charleroi	Washington
COPENHAVEN, HELEN	California	Washington
COPENHAVEN, MARY	California	Washington
CRABLE, MARGARET	Coal Center	Washington
CRISPEN, OLIVE	Coal Center	Washington
DARROCK, SUSAN	California	Washington
DELMER, CHARLES W.	Newell	Fayette
DELMER, MARY	Newell	Fayette
DICK, EDNA C.	California	Washington
EASTON, JOHN	Box 803, California	Washington
EDWARDS, EARL	Coal Center	Washington
EDWARDS, MABEL	California	Washington
ELDER, WILLIAM	California	Washington
ELLIOT, GWENDOLYN	South Brownsville	Fayette
FOREMAN, HARRY	Coal Center	Washington
FOSTER, EDWARD	California	Washington
GARVELLA, JAMES	California	Washington
GARVELLA, MARY	California	Washington
GREGG, DOROTHY	California	Washington
GREENBERG, BEATRICE	330 Washington Ave., Charleroi	Washington
HAMILTON, WALLACE	California	Washington
HANKINS, Mrs. J. W.	California	Washington
HANNAH, WANDA	Coal Center	Washington
HARKNESS, GRACE	California	Washington
HARRIS, JOSEPH	228 Cadwalder St., S. Brownsville	Fayette
HARRIS, LEONA	228 Cadwalder St., S. Brownsville	Fayette

NAME	ADDRESS	COUNTY
HARRIS, WILMA	California	Washington
HARTLEY, ALEX.	West Brownsville	Fayette
HERSKOVITZ, DOROTHY	South Brownsville	Washington
HORNEAKE, HELEN	California	Washington
HUNT, ELOISE	California	Washington
ISAACSON, JENNIE	335 High St., S. Brownsville	Fayette
JENKINS, DELILA	California	Washington
JOHNSON, CARL	California	Washington
JOHNSON, SALMA	California	Washington
KELLOGG, FLORENCE	Lincoln Ave., Charleroi	Washington
KEMPTON, ANNABEL	544 High St., S. Brownsville	Fayette
KENNEDY, RUTH	Indian Head	Fayette
KLEIN, HENRIETTA	Roscoe	Washington
KOLINSKY, WALTER	California	Washington
KRAMER, PAULINE	South Brownsville	Washington
LAMB, HARRIET	California	Washington
LIGHTCAP, GILSON	California	Washington
LILLEY, LOUISE	California	Washington
LILLEY, OLJVER	California	Washington
LUNDY, EDNA	Charleroi	Washington
MALIN, MINNIE	Roscoe	Washington
MARSHALL, MABEL	Wood St., California	Washington
MARTIN, MARY	California	Washington
MASTERS, MILDRED	California	Washington
MATZELLE, VICTORIA	California	Washington
MCCONNELL, JEAN H.	Brownsville	Washington
MCCUE, MARIAN	California	Washington
McKOSKY, GIZELLA	California	Washington
MELNICK, BETTY	California	Washington
MERSKY, MORRIS	West Brownsville	Washington
MERSKY, ROSE	West Brownsville	Washington
MILLER, ANNA	California	Washington
MILLER, EMMA	California	Washington
MILLER, JANET	South Brownsville	Fayette
MONSHEIN, CARL	California	Washington
MOSS, ROSE	South Brownsville	Fayette
MYERS, PAULA I.	California	Washington
NEWMAN, MARGARET	California	Washington
NOBLE, LOUISE	Brownsville	Washington
NUTT, VIRGINIA	501 Jackson, Monongahela	Washington
OELTMAN, JOHN	California	Washington
OELTMAN, JOSEPH	California	Washington
ORR, MARY M.	462 High St., S. Brownsville	Fayette
PAGE, VELMA	Green St., California	Washington
PARKINS, LEVARA	Roscoe	Washington
PAVLUK, STELLA	Coal Center	Washington
PAXTON, PAULINE	California	Washington
PEACH, ALICE	Roscoe	Washington
PEACH, BLANCHE	Roscoe	Washington
PERCY, RUTH	West Brownsville	Washington
PORTER, DOROTHY	R. D., Coal Center	Washington
PORTER, JAMES	R. D., Coal Center	Washington

NAME	ADDRESS	COUNTY
POWELL, RUTH	California	Washington
REICHARD, RUTH E.	College Ave., California	Washington
RENN, MARGARET	California	Washington
ROBERTSON, MARY	Water St., California	Washington
ROBIN, REA	California	Washington
SCHREINER, SARAH	California	Washington
SCHREINER, VIRGINIA	California	Washington
SCHWARTZ, ERNEST	South Brownsville	Fayette
SHAFFER, VIRGINIA	California	Washington
SHUTT, DOROTHY	California	Washington
SLOAN, RUTH	California	Washington
SMITH, ALICE	Wilson	Allegheny
SMITH, MARY E.	California	Washington
SNEEDON, CATHERINE	California	Washington
SNEEDON, ROBERT	California	Washington
SPRINGER, MARY	South Brownsville	Fayette
STOREY, MARGARET	550 High St., S. Brownsville	Fayette
STOREY, VIRGINIA	Brownsville	Washington
STRAUSS, ELIZABETH	California	Washington
TELBAN, CATHERINE	Finleyville	Washington
TROWBRIDGE, GARNET	California	Washington
UNDERWOOD, ROSE	California	Washington
WALKER, MABEL	California	Washington
WALKER, MARGARET	California	Washington
WALTERS, HAZEL	R. D. 1, Somerset	Somerset
WARADY, HELEN	1619 Water St., S. Brownsville	Fayette
WATKINS, ROSS	Vestaburg	Washington
WATKINS, LAVON	Vestaburg	Washington
WEAVER, ELLA	California	Washington
WEAVER, HESTER	California	Washington
WESSEL, CLEVA	719 Lincoln Ave., Charleroi	Washington
WILKINSON, MARGARET	College Ave., California	Washington
WILLIAMS, MILDRED	Second St., California	Washington
WILLIAMS, ODESSA	South Brownsville	Fayette
WILSON, LEONA	R. D. 1, Uniontown	Fayette
WINFIELD, BYRON	California	Washington
WOLFE, EDNA	Second St., California	Washington
WRIGHT, ELIZABETH	234 Prospect St., S. Brownsville	Fayette
YARNALL, MILDRED	California	Washington
YASSEN, IDA	California	Washington
YOFFE, RENA	California	Washington
ZACKS, SYLVAN	California	Washington
ZENDRON, ADELAIDE	Box 35, Fredericktown	Washington



GIRLS' VARSITY BASKETBALL TEAM

EXTENSION DEPARTMENT. 1922-1923

Allegheny County

CLAIRTON, PA.

NAME	ADDRESS
BRADFORD, BESSIE	Clairton
CHAMBERLAIN, SARA MAE	Clairton
DENNY, HAZEL	Wilson
GANLEY, ELIZABETH	Wilson
GANLEY, REGINA	Wilson
HORNBAKE, MARJORIE	Clairton
HOUT, FERNELLE	Carnegie
KERR, EDNA	Clairton
KNIGHT, PHOEBE	Clairton
MCCLELLAND, OPAL	Wilson
MCLAUGHLIN, MARIE	McKeesport
MOORHEAD, GRACE	Wilson
MORGAN, ETHEL	Clairton
MULLEN, AGNES	Latrobe
OLIVER, NELLIE	Clairton
REED, BLANCHE	Coal Valley
SLEIGH, FRANCES	Clairton
STOKES, MARY	Coal Valley
TRIMBLE, ALBERTA	Clairton
WILSON, HELEN	Park Avenue, Clairton
WRIGHT, MARGARET	Elizabeth

Fayette County

CONNELLSVILLE, PA.

NAME	ADDRESS
ANDERSON, SYLVIA	1203 Chestnut, Connellsville
BAER, ROLAND	Vine St., Connellsville
BEAHM, LUCILE	Connellsville
BLAIR, MYRTLE	Dawson
BOWER, ELIZABETH	Confluence
CARROLL, HELEN	208 S. Prospect, Connellsville
CARROLL, LULU	208 S. Prospect, Connellsville
CLELLAND, HAZEL	Vanderbilt
CONN, RUTH	230 S. Eighth, Connellsville
COWAN, BIRDIE	Tarr
CRAIG, R. B.	
DIVLBISS, EDNA	Dickerson Run
DAYTON, FRANCES	Vanderbilt
DEARTH, LENA	Dunbar
EDMONDS, LILLIAN	309 E. Green, Connellsville
EDWARDS, ADA	208 S. Prospect, Connellsville
FERRARI, CATHERINE	Box 520, Connellsville
FOLEY, CATHERINE	144 E. Crawford, Connellsville

NAME	ADDRESS
FRANCES, KATHERINE	118 Carnegie, Connellsville
FRIEND, ROWENA	Connellsville
GILMORE, MAE	241 Fairview, Connellsville
GOLDEN, MABEL	Dunbar
GRAY, NELLIE	Dickerson Run
GREY, HELEN	313 Washington, Connellsville
GROSSMAN, JAMES	506 Wills Road, Connellsville
HARDY, FLORENCE	Dunbar
HARDY, MAE	Dunbar
HART, EDNA	422 S. Pittsburgh, Connellsville
HARRIGAN, WINNIE	107 W. Cedar, Connellsville
HARRIS, JESSIE	1125 Race St., Connellsville
HEARTY, JENNIE	Dawson
HEFFUER, DANIEL	404 Washington, Connellsville
HENRY, ELVA	R. D. 2, Connellsville
HENRY, S. B.	244 S. Prospect, Connellsville
HERWICK, CLARA	707 Franklin, Connellsville
HICKS, SUSAN	204 Cedar, Connellsville
HIXON, VERNA	Pennsville
HOLLOD, MAGGIE	Smithton
HONSACKER, NAOMI	
HOWARD, VILETTE	223 N. Pittsburgh, Connellsville
KAUFFMAN, MARTHA	208 E. Green, Connellsville
KELLER, ELIZABETH	443 E. Crawford, Connellsville
KING, MADELINE	Everson
KLEABISH, MARIE	South Connellsville
KNAPPENBERGER, EULA	309 E. Green, Connellsville
KOOSER, SADIE	223 N. Pittsburgh, Connellsville
LAFFEY, ANNA	152 N. Second, Connellsville
LEIGHTY, LAURETTA	Connellsville
LONGNECKER, LULU	Pennsville
LOOMIS, INA	106 E. Francis, Connellsville
MARTIN, JESSIE	
MENTZER, EMMA	Connellsville
LUCKEY, MARY	Dawson
MILLER, ADAH	Pennsville
MORELAND, SARA	101 Porter Ave., Connellsville
MORROW, LOU EMMA	210 N. Prospect, Connellsville
MCGROGAN, BERNADETTE	R. D. 1, Leisenring
MCLAUGHLIN, HENTIETTA	Vanderbilt
NAGLE, ISABEL	1304 W. Crawford, Connellsville
OBER, MRS. CAROLINE	Dawson
O'DONOVAN, AGNES	1401 W. Crawford, Connellsville
OGLEVEE, LUELLE	207½ Washington, Connellsville
PORTER, MARY	Connellsville
RILEY, JESSIE	540 E. Crawford, Connellsville
RHODES, FRANCES	114 W. Apple, Connellsville
SEMPLER, ANNA	1203 S. Oak, Connellsville
SCOTT, LUCY	Dunbar
SHAW, LULU	106 Snyder, Connellsville
SLAUGHTER, CATHERINE	145 N. Sixth, Connellsville
SNYDER, ALBERT	Vanderbilt

NAME	ADDRESS
SOMERVILLE, KATHRYN	Gibson Ave., South Connellsville
STILLWAGON, IDA	239 Fairview, Connellsville
STILLWAGON, MABEL	261 E. Crawford, Connellsville
STONER, HAZEL	Dickerson Run
SULLIVAN, SYLVIA	367 E. Crawford, Connellsville
TOMAN, JOHN	California
TOMBLIN, EMMA	Dawson
WALK, IDA	Connellsville
WHALEY, HELEN	Everson
WHITE, ALICE	303 W. Fayette, Connellsville
WINGROVE, BRADEN	Scottdale
WINTER, NITA	Connellsville
WOOD, JANE	Dunbar
YOHE, MARGARET	Monongahela
ZEKA, MARY	Vanderbilt

GRAY'S LANDING, PA.

NAME	ADDRESS
BECK, HIAWATHA	New Geneva
BLACK, ADA H.	Smithfield
DARRALL, LEANNA	R. D. 2, Smithfield
DAVIS, LUCRETIA	Greensboro
EBERHART, MARGARET	New Geneva
FAST, MARY S.	New Geneva
FRANKS, HAZEL	McClellandtown
GLENN, MARIE	Mt. Sterling
GROVE, MARY	McClellandtown
HAGER, GRACE	Masontown
HARFORD, LAURA	Mt. Sterling
HERNETISKY, ANNA	Martin
HONSACKER, NANCY	Masontown
HUHN, NANCY	Masontown
LEE, CLARA	Masontown
LOTT, MARIE	New Geneva
LOWRY, HELEN	New Geneva
NUTT, MARY F.	Hibbs
PRICE, ELIZABETH	Masontown
RIFFLE, HERMAN	R. D. 2, Smithfield
RIFFLE, HARRY	R. D. 2, Smithfield
RITTENBERGER, MARIE	Masontown
ROSS, SARA	Greensboro
SANDUSKY, LOUISE	New Geneva
SHARPNECK, FRANCES	Masontown
SHEPPARD, LELA	Masontown
STERLING, RUTH	Masontown
STILWELL, NELLIE	Masontown
TAYLOR, MABEL	Masontown
WALEK, EVA	Masontown
WEST, VADA	Smithfield

McCLELLANDTOWN, PA.

GIRLS' HOCKEY TEAM

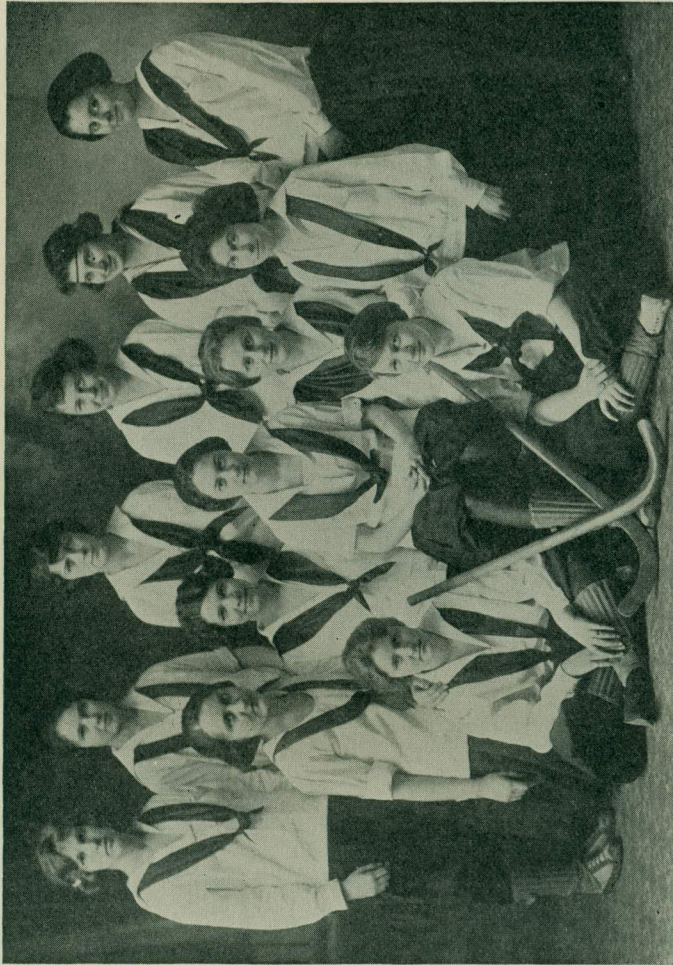

NAME	ADDRESS
ANDERSON, THELMA	Messmore
BROWN, RACHEL	Lechrone
CUNNINGHAM, HILDRED	Masontown
DUGGAN, CAROLINE	McClellandtown
FRANKS, ANNA	Lechrone
FRANKS, MARY	McClellandtown
FRANKS, SARAH	McClellandtown
GAULT, THOMAS	Fairbank
GILLEN, GERTRUDE	McClellandtown
GOODWIN, RUTH	Smithfield
HAGUE, MARY V.	Box 33, Renco
HAMILTON, MRS. MARY	McClellandtown
HARFORD, MRS. ELIZABETH	Messmore
HASTINGS, HALLIE	McClellandtown
HOSTETLER, MAE	McClellandtown
JEFFRIES, EDGAR	Uniontown
KELLEY, CLARA	McClellandtown
KUHNS, CHARLES	New Salem
LECKEY, CLARENCE	Smithfield
LEONARD, ANNA	Smithfield
MASTON, MRS. MARY	McClellandtown
McCANN, ETHEL	McClellandtown
McCLOY, MARGARET	McClellandtown
McGEE, MARIE	McClellandtown
McGINTY, CATHERINE	McClellandtown
NUTT, MARY F.	Hibbs
REX, KATHRYN	Lamberton
RIDER, ELIZABETH	Messmore
RIDER, RUTH	McClellandtown
RIFFLE, IRA M.	Masontown
ROYCROFT, HELENE	New Salem
ROYCROFT, SARA	New Salem
SHARPBACK, ELIZABETH	McClellandtown
SHARPBACK, MAE	McClellandtown
SMELL, EDNA	McClellandtown
SMELL, OPAL	McClellandtown
STERLING, BUELAH	Masontown
WEST, EDYTHE	Masontown
WOODFILL, FLORENCE	R. D. 2, Smithfield
WOODFILL, LONORA	R. D. 2, Smithfield
ZIMMERMAN, JAMES	McClellandtown

PERRYOPOLIS, PA.

NAME	ADDRESS
BAKER, BEATRICE	Perryopolis
BAKER, WILLIAM	Perryopolis
BARNER, RAYMOND	Starr Junction
BUTTERMORE, MARTHA	Perryopolis

NAME	ADDRESS
BYERS, ALVIN	Smock
BYERS, EMMA	Smock
CHRISTMAN, JOHN D.	
CHRISTMAN, MRS.	
ESKEN, CLARIBEL	Star Junction
FORGIE, JAMES	Star Junction
FORGIE, RUTH	Star Junction
HALL, DESSA	Perryopolis
JENKINS, DOROTHY	Star Junction
KELLER, ELLIOT	Star Junction
KURDILLA, CATHERINE	Star Junction
LINDERMAN, RALPH	Vanderbilt
LUCAS, H. V.	
McWILLIAMS, FRED	Perryopolis
PIERSOL, RUTH	Star Junction
RAMSIER, E. J.	Perryopolis
RITENOUR, PEARL	Star Junction
SECHRIST, HARRY	Perryopolis
SNYDER, MARIE	Perryopolis
TOMAN, JOHN	California

REPUBLIC, PA.

NAME	ADDRESS
BOYD, MAY	Brownsville
BOYLE, ANNA MAE	Republic
BROWN, MARGARET	Republic
CAMPBELL, MARGARET	Republic
CARBERRY, MRS. ANNA	Republic
CRAFT, LUCY	R. D. 1, Brownsville
DANNELLS, MRS. ANNA	Merrittstown
DANNELLS, EUGENE	Merrittstown
DANNELLS, HILMA	Merrittstown
EATON, MAZIE	Chestnut Ridge
ECKMAN, MARGARET	Republic
FLETCHER, MRS. MADELINE	Republic
FORD, HARRY D.	Grindstone
FOWLER, GRACE	Republic
FUNK, MARGARET	Brier Hill
GAULT, THOMAS	Fairbank
GLISAN, EDITH	Republic
GNAGEY, ROBERT	East Millsboro
GROOMS, ROBERT	Brier Hill
GUTHRIE, FRED A.	Republic
HANEY, RENA	East Millsboro
HARSHMAN, GERALD	R. D. 1, New Salem
HART, CECILIA	Republic
HART, MAE	Republic
HESS, CLARENCE	R. D. 1, Brownsville
HESS, MRS. C. E.	Republic
HESS, V. C.	Republic

NAME	ADDRESS
HIBBS, BESSIE	Brownsville
HIBBS, C. E.	Republic
HIBBS, MRS. RENA	Republic
HIGINBOTHAM, BEATRICE	Grindstone
HUGHES, COLETTE	Box 81, Orient
KELLEY, RUTH	Grindstone
KELLY, ISABELLE	Republic
KELLY, KATHRYN	Box 214, Republic
KELLY, NELLIE	Grindstone
KELLY, VIOLA	Grindstone
KOGLER, ELIZABETH	Grindstone
LEONARD, MABEL	Republic
LEWIS, HAZEL	New Salem
MEESE, ALICE	Braznell
MINTO, BERNICE	Brier Hill
MINTO, FLORENCE	Republic
MONSOUR, CATHERINE	Republic
MUNDELL, E. T.	New Salem
MUNDELL, CLYDE	New Salem
McCAFFNEY, MABEL	Brier Hill
McCLELLAN, MARGARET	R. D. 1, Brownsville
McCRORY, ELTA	Brownsville
NOON, ELLEN	Orient
PAULL, MRS. MARY	Uniontown
PHELAN, BEATRICE	Fairbank
RESHENBERG, JANE	R. D. 1, New Salem
RYAN, ANNA C.	Brownsville
SHIVES, NORMA	Republic
SIBERT, INZA	Republic
SPROWLS, W. H.	Republic
STALLARD, LAKIE	Republic
STEPHENS, ALICE	Grindstone
STEPHENS, MARY E.	Grindstone
TALBERT, ARTHUR	Allison
TOMAN, JOHN	California
WALSH, ELEANOR	Grindstone
WILLIAMS, ALBERT	Allison

SMITHFIELD, PA.

NAME	ADDRESS
BAKER, RUTH TARR	Point Marion
BLACK, NELLIE	Smithfield
BLANEY, LLOYD	Smithfield
BROWNFIELD, REBECCA	Smithfield
CLEMMER, ELLEN	Smithfield
CONN, RUTH	Gans
DOELIN, HAZEL	Pt. Marion
DILLS, H. C.	Smithfield
DOOLITTLE, OBALINE	Smithfield
EVERLY, IVAN	Smithfield

NAME	ADDRESS
EWING, MARGUERITE	Smithfield
GLENN, MARY S.	Smithfield
HUNTER, MARY	Smithfield
JENKINS, MARY	Smithfield
KING, EDNA	Smithfield
KING, T. J.	Smithfield
LOWE, DONALD	Smithfield
LOWE, C. J.	Smithfield
MITCHELL, WILLIAM	Fairchance
MYERS, RUTH	Smithfield
MCCRACKEN, MRS. MARY	Smithfield
MCDOWELL, EVELYN	Smithfield
RAYMAN, BLANCHE	Smithfield
RYAN, RUTH	Smithfield
RYAN, JESSIE	Smithfield
SUTTON, ESSIE	Smithfield
SUTTON, MAUDE	Smithfield
TRAVIS, ELLA	Point Marion
WILLIAMS, JENNIE	Smithfield

SOUTH BROWNSVILLE, PA.

NAME	ADDRESS
ALLEN, ISABELLE	South Brownsville
BREEN, MARGARET	South Brownsville
DELANEY, ETTA	South Brownsville
GILBERT, MRS. NETTIE	Denbo
MARTIN, MARY	South Brownsville
MORROW, ALICE	South Brownsville
NORTH, MRS. FLORENCE	South Brownsville
PERCY, RUTH	South Brownsville
RIDENOUR, PAUL	Brownsville
STARR, MARY	West Brownsville
STANSBERRY, MYRTLE	South Brownsville
STEYER, CARRIE	South Brownsville
TODD, HELEN M.	South Brownsville

STAR JUNCTION, PA.

NAME	ADDRESS
BAKER, BEATRICE	Perryopolis
BAKER, WILLIAM	Perryopolis
BARNER, RAYMOND	Star Junction
BYERS, EMMA	Smock
CUNNINGHAM, CLIFFORD	Dawson
ESKEN, CLARIBEL	Star Junction
ESKEN, MARGARET	Star Junction
FORGIE, JAMES W.	Star Junction
FORGIE, RUTH	Star Junction
HALL, DESSA	Perryopolis

NAME	ADDRESS
KURDILLA, CATHERINE	Star Junction
JENKINS, DOROTHY	Star Junction
LINDERMAN, RALPH	Vanderbilt
LUCE, EDNA	Perryopolis
MCWILLIAMS, MABEL	Perryopolis
PIERSOL, RUTH	Star Junction
RAMSIER, E. I.	Perryopolis
RITENOUR, PEARL	Star Junction
SECHRIST, HARRY	Perryopolis
SNYDER, MARIE	Perryopolis

UNIONTOWN, PA.

NAME	ADDRESS
ADAMS, PRISCILLA	Uniontown
ASENDORF, OLIVE	Uniontown
BAKER, MRS. RUTH T.	Point Marion
BARNHART, NELLIE	Uniontown
BARRICK, S. S.	Smock
BELLA, MARGARET	West Leisenring
BERRY, LETTYE	Uniontown
BIGELOW, ADAH	Uniontown
BOYLAND, MARY	Uniontown
BOYLAND, THERESA	Uniontown
BROCK, HELEN	Smock
BROCK, JAMES	Smock
BROOKS, MRS. CAROLINE	Uniontown
BROWN, ELIZABETH	Uniontown
BROWNFIELD, SARA	Uniontown
BURKS, LOUISE	Uniontown
BYERS, MARGARET	Uniontown
CAMPBELL, NORA	Uniontown
CARROLL, CATHERINE	Uniontown
CARSON, MILTON	Perryopolis
CASSIDY, ELIZABETH	Hillecoke
CLAYBAUGH, GLADYS	New Salem
CASTOLO, CONN	Hans
CRAIG, EDNA	Uniontown
CRAIG, IDA	Uniontown
CRAMER, MARY	Uniontown
DAVISON, JENNIE	Lemont Furnace
DEAL, HERSY	Uniontown
DIVVENS, MRS. L.	Uniontown
DOELIN, MRS. HAZEL	Point Marion
DUNN, MRS. MARIE	Uniontown
ENTERLINE, CLARENCE	Uniontown
FEE, MARY	Uniontown
FLESHER, MARGARET	Uniontown
FORD, MARTHA	Uniontown
FULTON, MRS. MARY	Point Marion
GADD, VIVIAN	Uniontown

NAME	ADDRESS
GALLAWAY, ANNE	Smock
GALLAWAY, LEWIS	Smock
GARBART, THOMAS	Farmington
GRIST, SILER	Uniontown
GENTILE, ANNA	R. D. 3, Uniontown
GERKE, BESSIE	Uniontown
GLASS, IDA E.	Somerfield
GLASS, WALTER	Somerfield
GLOVER, MABEL	Somerfield
GRIMES, MARY	Hopwood
GRIMM, STELLA	Latrobe
GRUBB, PEARL	R. D. 1, Uniontown
GUESMAN, FRANK	Uniontown
HANEY, CHARLES	Uniontown
HANKINS, JANE	Uniontown
HARRING, CORA	Smithfield
HAYDEN, EDITH	Uniontown
HERNIMAN, EDNA	Uppermiddletown
HIBBS, ETHEL	Uniontown
HOLLAND, LENORA	Uniontown
HOLT, W. D.	Uniontown
HUDLAK, MICHAEL	Point Marion
HUGHES, COLOTTE	Box 81, Orient
HUMBERT, CAROLINE	Uniontown
HUNT, LIDA	Uniontown
HUNT, VIRA	Uniontown
HUNTER, MARY	Smithfield
JOBES, MRS. R. H.	Lemont Furnace
JONES, MELISSA	West Leisenring
KLINK, VIOLA	West Leisenring
KNIGHT, HELEN	Uniontown
LAUDMAN, ORA	Somerfield
LANNIGAN, ELLEN	Allison
LEWIS, HAZEL	Vanderbilt
LYONS, KATHRYN	Mt. Braddock
MCCAY, ESTELLA	Uniontown
MARINELLI, ELIZABETH	Uniontown
MARKOVICH, VERONICA	Uniontown
MATTHEWS, MARY	Lemont Furnace
McMULLEN, A. J.	Somerfield
McNUTT, FRED	Lemont Furnace
MILLER, DOROTHY	California
MORGAN, NORA	Mt. Braddock
MOSER, ELIZABETH	Uniontown
MOSIER, GRACE	Uniontown
MOYER, LAURA	Mt. Braddock
MULLEN, MARY	Waltersburg
MULLEN, THERESA	Waltersburg
MYERS, RUTH	R. D. 1, Smithfield
NOON, ELLEN	Orient
NORSTEDT, SIGRED	Uniontown
O'NEAL, ARMALENE	Uniontown

NAME	ADDRESS
O'NEAL, MARTHA	Uniontown
O'NEAL, ORA	Uniontown
PALLADINO, ELVA	Uniontown
RESHENBERG, JANE	New Salem
RISHEL, MAE	Uniontown
ROBINSON, SARAH	Uniontown
RUTTER, ISABEL	Uniontown
RYAN, ISA	Uniontown
SAMPEY, MARY	Lemont Furnace
SAVADGE, MARY	Uniontown
SAVAGE, EDWARD	Hopwood
SCHNATTERLY, FLORENCE	R. D. 3, Uniontown
SCHNORR, ROSE	Uniontown
SEESE, ANNA	Vanderbilt
SMITH, ADA	Smithton
SPEARS, EDNA	Lemont Furnace
SPRINGER, ALFRED	Uniontown
STOCKDALE, WILLIAM	Mt. Braddock
STRONG, MARY	Uppermiddletown
STRONG, PEARL	Uppermiddletown
THOMAS, ROBERT	Mt. Braddock
THORNE, LILLIAN	Uledi
TODD, HELEN	Uniontown
VAN SICKLE, GOLDIE	Uniontown
WEINSWEIG, SARA	Uniontown
WILKINS, ZANA	Uniontown
WILKINSON, ELIZABETH	Uniontown
WILKINSON, RUTH	Uniontown
WILSON, GLENN	Lemont Furnace
WILSON, HARRY	Uniontown
YEARDLEY, JEAN	Lemont Furnace
YEARDLEY, CATHERINE	Lemont Furnace

*Somerset County***BERLIN, PA.**

NAME	ADDRESS
BAUMAN, LAURA	Meysersdale
BEACHLEY, HILDA	Garrett
BRANDT, ALMA	Berlin
BRANT, ALVERDA	Garrett
CARVER, CLARENCE	Berlin
COUGHENOUR, MARGARET	Berlin
GINDLESPARGER, ANNIE	Berlin
GLESSNER, CHARLES	Berlin
HAUGER, JAY	Berlin
HILLEGAS, JESSIE	Berlin
HOSS, ELIZABETH	Garrett
JUDY, EDNA	R. D. 3, Berlin
LANDIS, HARRY	R. D. 2, Friedens
LONG, VERDA	R. D. 2, Garrett

NAME	ADDRESS
LOWRY, JOHN	R. D. 1, Berlin
MCLUCKIE, PAUL	Berlin
MILLER, ANNA MAE	721 Division, Berlin
STULL, IDA	Berlin
SWEARMAN, GRACE	Berlin
SWEARMAN, MARY	Berlin
TIPTON, ELIZABETH	Berlin
TIPTON, LOUVENA	Berlin
WILL, LAWRENCE	Berlin

CONFLUENCE, PA.

NAME	ADDRESS
CRITCHFIELD, LEAH	Ursina
CRITCHFIELD, SARA	Ursina
DAVIS, JENNIE	Confluence
DEMMITT, EDNA	Ursina
FORQUER, ANNA	Ursina
GROFF, GLADYS	Confluence
KEEFER, HOWARD	R. D. 1, Confluence
KRETCHMAN, EFFIE	Confluence
MCMILLAN, HELEN	Ursina
RODGERS, LEO	Confluence
RUSH, FAY	Ursina
SHIPLEY, MABEL	Confluence
SHOWE, LEAH	Confluence
SMITH, CLARENCE	Confluence
VAN SICKLE, NELL	Ursina
WILSON, ERNEST	Confluence
ZIMMERMAN, MAE	Ursina

ELK LICK, PA.

NAME	ADDRESS
BEACHY, SARAH	Elk Lick
BUTLER, C. E.	Elk Lick
MARTZ, EDITH	Elk Lick
MAUST, SADIE	Meyersdale
McKINLEY, ANNA	Elk Lick
MILLER, RUTH	Elk Lick
RAMER, MRS. H. W.	Elk Lick
REARICK, LUTHER	Elk Lick
SCHRAMM, MAUD	Elk Lick
SIPPLE, ELSIE	R. D. 2, Meyersdale
SPEICHER, FRED	Elk Lick
SPEICHER, VELMA	Elk Lick

MEYERSDALE, PA.

NAME	ADDRESS
BAER, LEONA	Meyersdale
BARMOY, C. C.	Sand Patch
BEACHY, SARA	Elk Lick
BITTNER, MARY	Meyersdale
BOCHES, ELIZABETH	Meyersdale
COMPTON, MILDRED	Elk Lick
CHRISTNER, VILA	Garrett
FIKE, E. J.	Meyersdale
FORQUER, MARY	Meyersdale
GNAGEY, EDNA PEARL	Garrett
GNAGEY, NORVAL	Garrett
GROWALL, WILLIAM	Garrett
HOSTETTLER, EDGAR	Sand Patch
KNEPPER, CLARENCE	Berlin
KNEPPER, JOHN	Berlin
LEE, MARGARET	Meyersdale
MANKAMEYER, ELSIE	Sand Patch
MARTZ, EDITH	Elk Lick
MAUST, CLARENCE	Boynton
MAUST, SADIE	Meyersdale
MILLER, EDITH	Sand Patch
MILLER, IDELLA	Meyersdale
MILLER, GRACE	Sand Patch
MILLER, RUTH	Elk Lick
MILLER, WILLIAM	Meyersdale
PAUL, IDA	Sand Patch
PAUL, MINERVA	Sand Patch
PLATTER, GLEMBOY	Garrett
REARICK, LUTHER	Elk Lick
SCHRAMM, MAUD	Box 148, Elk Lick
SHOCKEY, RAY	Sand Patch
SHUNK, FLORENCE	Elk Lick
SIPPLE, ELSIE	R. D. 1, Meyersdale
SPEICHER, FRED	Elk Lick
SWEARMAN, BERTHA	Meyersdale
TRESSLER, EDNA	Meyersdale
WAHL, GRACE	Meyersdale
WEIMER, MARGARET	Sand Patch
WERNER, MINNIE	Meyersdale

SALISBURY, PA.

NAME	ADDRESS
COMPTON, MILDRED	Elk Lick
GRESS, IRVIN	Elk Lick
JOHNSTON, CARRIE	Elk Lick
MILLER, GRACE	Sand Patch
RAMER, H. W.	Elk Lick
MAUST, CLARENCE	Boynton

SOMERSET, PA.

NAME	ADDRESS
BAKER, MABEL	Somerset
BAUMAN, ALVERDA	Meyersdale
BRUNER, VIVA	R. D. 1, Somerset
CRITCHFIELD, LEAH	Ursina
COUGHENOUR, MARGARET	Berlin
CUPP, RUTH G.	R. D. 2, Somerset
DEITLE, IRVIN H.	Berlin
DULL, CARRIE	R. D. 1, Confluence
EDMINSTON, FANNIE	Acosta
FADELY, KATHERINE	Somerset
FOREMAN, MARGARET	Acosta
FRITZ, VIVIAN	Friedens
GINDLESPARGER, BERTHA	Rockwood
GINTER, EMMA	Somerset
GRIFFITH, RENA	R. D. 2, Boswell
GROF, PAUL	Somerset
HAY, LEORA	Rockwood
HAY, LLOYD	Berlin
HOFFMAN, ALDA	R. D. 5, Somerset
HOSTETLER, CLYDE	Rockwood
JUDY, EDNA	Berlin
KAUFMAN, MARY	Boswell
KNEPPER, CLARENCE	Berlin
MENSER, ALVERTA	Somerset
MENSER, EMILY	Somerset
MOSTOLLER, NEVIN	Somerset
NEDROW, EARL	Somerset
REESE, CLARENCE A.	R. D. 1, Somerset
ROSS, RUTH	Friedens
SALER, HARRY	R. D. 1, Somerset
SAYLOR, MARY ANN	Jennerstown
SHAULIS, GOLDIE	Box 232, Acosta
SHOBER, RALPH	R. D. 5, Somerset
SHOBER, RALPH W. E.	R. D. 5, Somerset
SMITH, JAMES	Friedens
SPANGLER, MYRTLE	Boswell
SPORY, LUCY	Boswell
SPORY, ORA	Boswell
STULL, EVON	Stoyestown
STULL, IDA	Berlin
SWANK, MARY	Bell
SWEARMAN, GRACE	Berlin
TIPTON, ELIZABETH	Berlin
TREVARROW, MARGARET	Somerset
WATKINS, ELSIE	Coleman
WEAMER, MARIAN	Stoyestown
WILHELM, MARGARET	Somerset
WILHELM, SUSAN	Wellersburg
WILL, T. G.	Berlin
ZIMMERMAN, NELLE	Somerset

Washington County
BURGETTSTOWN, PA.

NAME	ADDRESS
BELL, MRS. CAROLYN	Burgettstown
BOWERS, CECELIA	Burgettstown
CASSIDY, HOPE	Burgettstown
CENIS, JOSEPH	Joffre
CENIS, JOSEPH MARY	McDonald
ELDER, MYRTLE	Burgettstown
HALL, WILHELMINA	McDonald
HANNAN, SILVIA	Burgettstown
HART, MRS. ELLA	Burgettstown
KRAEER, MRS. MARGARET	Midway
LOVE, GEORGE	Burgettstown
LOVE, MAY	223 Liberty St., McDonald
MARTIN, WILLA	Bulger
MILLER, DAVID	Hickory
MONTGOMERY, MARIE	Midway
NEELY, ESTHER	Burgettstown
OVIAT, HOWARD	Burgettstown
PERKINS, IRENE	R. D. 1, Burgettstown
PERKINS, MARGARET	R. D. 1, Burgettstown
PROUDFIT, W. R.	Burgettstown
PLYE, JOSEPHINE	Burgettstown
SAVAGE, ANNELLA	Burgettstown
SCOTT, ETHELYN	Eldersville
SCOTT, LITITIA	Burgettstown
SEABRIGHT, ANNA	McDonald
STEVENSON, HAZEL	Bulger
WASSON, MARY	R. D. 1, Burgettstown
WHITE, ALVIN	Hickory
WHITE, JANET	Atlasburg

CANONSBURG, PA.

NAME	ADDRESS
ARMSTRONG, HARRIET	Canonsburg
BERGER, MARTHA	Canonsburg
CAMPBELL, PEARL	R. D. 1, Canonsburg
CARTIN, GERTRUDE	Canonsburg
CRUMM, KATHLEEN	Canonsburg
CROUCH, MARY	R. D. 2, Washington
CRAWFORD, LOUISE	Canonsburg
CRAWFORD, MARTHA	R. D. 1, Venetia
DEBLANDER, ALPHONSINE	Cecil
DENNICK, ELEANOR F.	330 Jefferson Ave., Canonsburg
DONLEY, DORA	Cecil
EMERICK, FLORENCE	R. D. 1, Bridgeville
FEE, CHARLES	Houston
FEE, ELIZABETH	R. D. 1, Canonsburg
GRAY, GERALDINE	Washington
HAMILTON, MARY S.	Canonsburg

NAME	ADDRESS
ISIMINGER, AUDREY	Canonsburg
JEFFREYS, FRED A	332 N. Jefferson Ave., Canonsburg
JONES, MARY L.	60 McKennan Ave., Washington
KRAFICK, MARGUERITE	Canonsburg
McVICKER, MINNIE	Washington
MURPHY, ANNA	Canonsburg
McNARY, DOROTHY	Canonsburg
MALONE, GLADYS	Canonsburg
PATTERSON, ESTHER	McDonald
RHYS, LENA	Canonsburg
SHEPPARD, EDNA	R. D. 3, Canonsburg
SCOTT, EVELYN	Claysville
SCOTT, JEAN	Houston
SPROWLS, L. S.	Houston
TAYLOR, WILMA	112 W. College St., Canonsburg
WEAVER, LORETTA	Grant St., Houston

CLAYSVILLE, PA.

NAME	ADDRESS
CLUTTER, WALTER	Claysville
COOPER, WILLIAM	Claysville
DUVALL, ADALYNE	Claysville
ELY, KATHERINE	Box 311, Claysville
GRIMES, BOWARD	Claysville
JAMISON, MARY	Claysville
KEENEN, ILAH	R. D. 2, Claysville
LARIMER, MRS. JUANITA	R. D. 2, West Alexander
McKEAG, MARY	Claysville
MORRIS, FRED A	Claysville
PICKETT, MARGARET	Washington
SHUMAN, LAURA	Claysville
SOUTH, MRS. CLARISSA	R. D. 5, Claysville
SUTHERLAND, J. ROY	R. D. 1, Claysville
SUTHERLAND, LAWRENCE	R. D. 1, Claysville
WALLACE, ORA L.	Taylorstown

MONONGAHELA, PA.

NAME	ADDRESS
ABBOTT, ELIZABETH	New Eagle
BARKBY, HARRIET	Monongahela
BARKBY, HAZEL	Monongahela
BOULANGER, A. L.	Charleroi
BOWMAN, ADELAIDE	Monongahela
BURKE, OLIVE	Lock No. 4
CAIRNS, MARGARET	Monongahela
CARLSON, AGNES	Donora
CARSON, RAYMOND	Charleroi
COATSWORTH, NANNIE	Donora
COOPER, SARAH	Monongahela
COULTER, AGNES	Monongahela

NAME	ADDRESS
FAGAN, HARRY	Monongahela
GIBBONS, KATHERINE	Monongahela
GRAFF, DOROTHY	Gallatin
GRAFF, LOIS	Gallatin
GRELL, FRANCES	Monongahela
HANLON, MARGARET	Donora
HANNAN, JEAN	Courtney
HILL, LAURA K.	Monongahela
JACOBS, EDNA	Monongahela
JONES, CAROLYN	R. D. 2, Finleyville
JONES, DAVID A.	R. D. 1, Charleroi
KEENAN, BERYL	R. D. 2, Monongahela
McDONOUGH, EULALIA	Donora
MILSOM, EDWARD, JR.	Monessen
PIEPER, MRS. MARY E.	Monongahela
PIERCE, EDITH E.	Monongahela
SEVERANCE, ELVA	Monongahela
SNYDER, ADELINE	Van Voorhis
SUMNEY, MARIAN	Monongahela
SUTHERLAND, ALICE	Belle Vernon
SUTMAN, ANNA	Monongahela
TOMER, SARAH	Webster
WHEELER, MRS. THELMA	Donora
WILLIAMS, MARIE	Courtney
WILLIAMS, NANCY	Monongahela
WYETH, GENEVIEVE	Monongahela

Westmoreland County
BELLE VERNON, PA.

NAME	ADDRESS
BAILEY, MARY	212 Second St., West Newton
BYRON, OLIVE	20 Athalia Ave., Monessen
COBER, JAMES	Belle Vernon
COBER, W. H.	R. D. 2, Belle Vernon
GRAY, NELLIE	212 McKee Ave., Monessen
HIXON, AGNES	123 Water St., Belle Vernon
HERMAN, FRED	203 Arch, Belle Vernon
KENNEDY, ELIZABETH	Belle Vernon
LOWRY, MARY	Belle Vernon
MILLS, H. A.	526 Henry St, Belle Vernon
MURPHY, CARRIE	519 Grant St., Belle Vernon
MURRY, KATHERINE	Belle Vernon
NICHOLS, RUTH	Ruffsedale
NULL, MRS. MARGARET	
OWENS, ELVA	1101 Division St., Monessen
PHILLIPS, HAZEL	30 Knox Ave., Monessen
STARK, JOHN	336 Speer St., Belle Vernon
SCHMITT, FRED A	West Newton
SMITH, ANNA E.	R. D. 1, Adah
WARBURTON, REBECCA	Box 1729, Monessen
WELSH, NELSON	30 Knox Ave., Monessen
WHITE, MARIE	815 State St., Belle Vernon

WEST NEWTON, PA.

NAME	ADDRESS
ALBIG, MARY	West Newton
BAILEY, MARY E.	West Newton
BATEMAN, MINNIE	Smithton
BERGGREN, IRENE	Sutersville
BINDER, ESTHER	West Newton
BOES, MATILDA	West Newton
BURKHART, HORTENSE	West Newton
CUMPSON, MARY	West Newton
DELPHINE, ANTO	West Newton
DUNKER, ANNA	West Newton
DUNKER, ELLA	West Newton
FETKENHOUR, MARGARET	Sutersville
FLEMING, MRS. FLORA	West Newton
FOEHRINGER, SARA	West Newton
FRETTS, CARL A.	Scottdale
GAMBLE, K. A.	West Newton
GOAL, JOSEPHINE	West Newton
HEPLER, ORPHA GAIL	Smithton
HILL, MARGARET	West Newton
HOOVER, ELIZABETH	West Newton
HOUGH, LAVINA	Smithton
KITE, ADA	West Newton
JELLISON, FLORENCE	West Newton
JELLISON, RUTH	West Newton
JELLISON, SADIE	West Newton
LASH, DANIEL	West Newton
LAWTHER, MRS. HANNAH	West Newton
LAVIN, SARAH	Sutersville
MARKLE, CATHERINE	West Newton
MELTON, NELLIE	West Newton
MOLOGNE, ANNA	Smithton
MOLOGNE, ROSA	Smithton
MURRAY, CATHERINE	West Newton
NICHOLLS, GLADYS	Smithton
NICHOLLS, GUY	Smithton
NICHOLLS, RUTH	Smithton
NULL, MRS. MARGARET	Smithton
OBLEY, EMILY	West Newton
PEEBLES, LILLIAS	West Newton
PIPPERT, BESSIE	West Newton
REYNOLDS, PAULINE	West Newton
RESNIK, ANNA	West Newton
ROUSE, FRANCES	West Newton
SHERBONDY, BESSIE	Smithton
SHIFFMAN, MARGARET	Sutersville
SMITH, MAUDE	West Newton
SNYDER, MILDRED	West Newton
SPAID, BERTHA	West Newton
SPEIGLE, CLARA	West Newton
STEINER, EMMA	West Newton

NAME	ADDRESS
STEINER, MARGARET	West Newton
STROBEL, ANNA C.	West Newton
SWEENEY, HELEN	West Newton
TIETZE, EDNA	Smithton
WEISGERBER, KATHRYN	West Newton
WILLIAMS, FLORENCE	West Newton
WILLIAMS, F. L.	West Newton
YOMAN, MARY	West Newton
ZEBRASKY, STELLA	West Newton



CORRESPONDENCE DEPARTMENT. 1922-1923

NAME	ADDRESS
ACKLEY, MRS. LOTTIE	Rutan
BAKER, MRS. OLA	Fredericktown
BARKBY, HARRIET	234 Marne Ave., Monongahela
BARKBY, HAZEL	234 Marne Ave., Monongahela
BLANK, MRS. HATTIE	Wellersburg
BOULANGER, A. L.	R. D. 1, Charleroi
BOWERS, CECELIA	Burgettstown
BROOKS, LILLIAN	Eighty-Four
BROOKS, MANILLA	Eighty-Four
BUCHANAN, LEAFY	R. D. 1, Amity
BURKE, MRS. OLIVE B.	Lock No. 4
CAIRNS, MARGARET	Monongahela
CALDWELL, MR. JOHN	Avella
CALDWELL, MRS. JOHN	Avella
CAMPBELL, EVELYN	Avella
CANAN, ETHEL	Midway
CARSON, RAYMOND	R. D. 1, Charleroi
CASSIDY, HOPE	Burgettstown
CLITES, ETHEL E.	R. D. 5, Berlin
CLITES, EDITH M.	Buffalo Mills
COMPTON, MILDRED	Elk Lick
CRUMRINE, GLADYS	Bentleyville
CRITCHFIELD, LEAH	502 Leora Ave., Rockwood
CUMMINS, JACOB	R. D. 1, West Finley
DAVIDSON, MRS. EARL	Avella
DAVIDSON, MILDRED	Avella
DIVELY, GEORGE	1219 Main St., Berlin
DREAMER, LOTTIE	Star Route, Cameron, W. Va.
DUGAN, RHODA	123 Avenue B, Latrobe
FLICK, H. PALMER	R. D. 4, Somerset
FORQUER, ANNA	Ursina
FULTON, C. W.	Marianna
GIBBONS, KATHERINE	803 Sherman St., Monongahela
GLEASON, WILLARD	California
GLOVOSKY, ROSE	United
GNAGEY, PEARL	Garrett
GUTHRIE, FRED A.	Republic
HALL, ROSALYN	Ralplton
HANKINS, ORABELLE	R. D. 1, Elizabeth
HANNAH, JEAN C.	Courtney
HARTSHORNE, MARGUERITE	Stoyestown
HEADLEY, SUE	West Middletown
HEBNER, ELSIE	Bradenville
HENRY, RALPH	Markleton
HIXON, VERNA	Pennsville
HOLOD, MAGGIE	Smithton
HUNTER, GLADYS	R. D. 3, West Alexander
ISCRUPE, MRS. R. C.	Ligonier

NAME	ADDRESS
JACORS, EDNA	R. D. 2, Monongahela
JOHNSON, ANNA	Box 43, Boston
JONES, DESIE A.	R. D. 1, West Alexander
KEEFER, HOWARD	Confluence
KEENAN, BERYL C.	R. D. 2, Monongahela
KERN, W. H.	Donegal
KIMMEL, ELSIE	Berlin
KINDER, MRS. RENA	Beallsville
LEMMON, ETHEL	Waynesburg
LEMLEY, VIOLET	Mt. Morris
LOWRY, EDNA	Stoyestown
LOWRY, MAGGIE	Stoyestown
MANSFIELD, C. E.	Boston
MARKLE, CATHERINE	Care John Bennett, Alverton
MAUST, CLARENCE	Boynton
MILLER, BERTHA	Bakersville
MILLER, GRACE	Meyersdale
MONTGOMERY, MARIE	Midway
MOWRY, RAY	White
MUNGER, BERYLE	Burgettstown
NEDROW, EARL J.	R. D. 1, Somerset
OBER, ROY B.	Ruffsdales
OWENS, ELVA L.	1101 Division St., Monessen
PYLE, MAUDE	R. D. 1, Markleton
REITZ, ETHEL	Berlin
RUTTER, IVY	Hunker
SEESE, JONAS	Clifton Mills, W. Va.
SCOTT, ETTA	Coal Center
SECHLER, ETHEL	Markleton
SHIPLEY, MABEL	Confluence
SHOCKEY, RAY	Sand Patch
SHOWE, LEAH	Confluence
SILLAMAN, MARGUERITE	Ruffsdales
SILLAMAN, LOUISE	Ruffsdales
SILLAMAN, ELIZABETH	Ruffsdales
SMITH, NORA	Care John C. Chambers, Willock
SNYDER, ADELINE	Cokeburg
SNYDER, ALBERT	Vanderbilt
SOUTH, ROBERT	Claysville
SPANGLER, IRVIN B.	Box 51, Stoyestown
STARKWEATHER, MARGARET	R. D. 4, Eldred
STEWART, WILHELMINA	Avella
STULL, EVON	Stoyestown
SUDER, SKYLES	Ursina
SUTHERLAND, MRS. ALICE	Dunlevy
SUMEY, MARY	Farmington
VAN SICKLE, NELL	Ursina
VOUGHT, NELLIE	Fort Hill
WAHL, GRACE	Ralplton
WEAMER, MARIAN	Stoyestown
WILKINS, ORVETTA	Addison
WILSON, BERTHA	Avella

NAME	ADDRESS
YOUNKIN, CLYDE	Rockwood
ZIMMERMAN, MAE	Ursina
ZIMMERMAN, NELLIE	Somerset

SUMMER SCHOOL STUDENTS, 1922

NAME	ADDRESS	COUNTY
ABBOTT, ELIZABETH	Main St., New Eagle	Washington
ABRAMSON, HELEN	California	Washington
ACKLEY, MRS. LOTTIE	Wind Ridge	Greene
ADAMS, ELIZABETH	West Elizabeth	Allegheny
ALBRIGHT, CLARA G.	R. D. 1, Ruffsdale	Westmoreland
ALLEN, CLARA MAE	Adelaide	Fayette
ALLEN, ISABELLA M.	430 Second St., Monongahela	Washington
ALLSHOUSE, ALTA	California	Washington
ANDERSON, ANN I.	502 Fourth St., Monongahela	Washington
ANDERSON, SYLVIA M.	R. D. 2, Dunbar	Fayette
ANDERSON, TOM C.	502 Fourth St., Monongahela	Washington
ARMSTRONG, MATTHEW	Fredericktown	Washington
ASCHMANN, THERESA	827 Lincoln Ave., Charleroi	Washington
ASENDORF, OLIVE	22 Race St., Uniontown	Fayette
ASHKETTLE, LAURA	Clarksville	Greene
ATKINSON, ESTHER L.	R. D. 1, Canonsburg	Washington
AUGHENOBLE, MYRA	105 Third St., Monongahela	Washington
BAER, BESSIE M.	R. D. 1, Smithfield	Fayette
BAILEY, IDA M.	R. D. 1, Mill Run	Fayette
BAILEY, L. NELLIE	Carmichaels	Greene
BAKER, BEATRICE	Perryopolis	Fayette
BAKER, HELEN	133 Oneida St., Monessen	Westmoreland
BAKER, MABEL M.	R. D. 5, Somerset	Somerset
BAKER, MILDRED	433 Second St., Monongahela	Washington
BAKER, MILTON A.	R. D. 2, Somerset	Somerset
BAKER, MRS. OLA S.	Fredericktown	Washington
BAKER, RUTH TARR	Penn St., Point Marion	Fayette
BAKER, WILLIAM M.	Perryopolis	Fayette
BANE, CLARENCE	R. D. 1, Fredericktown	Washington
BANE, EDNA B.	Fredericktown	Washington
BANE, LAURA	R. D. 1, Fredericktown	Washington
BANE, ORPHA	R. D. 1, Fredericktown	Washington
BARKBY, EMMA M.	New Eagle	Washington
BARKBY, HARRIET C.	234 Coal St., Monongahela	Washington
BARKBY, HAZEL B.	234 Coal St., Monongahela	Washington
BARNES, GRACE M.	R. D. 4, Uniontown	Fayette
BARNHART, CELESTE	R. D. 1, Woodruff, W. Va.	Marshall
BARNHART, NELLIE M.	R. D. 1, Uniontown	Fayette

NAME	ADDRESS	COUNTY
BARNHART, VALMA E.	Center Ave., Mt. Pleasant	Westmoreland
BARRETT, CLARA J.	620 Vankirk St., Clairton	Allegheny
BARRICK, STEPHEN	R. D. 4, Smock	Fayette
BARTHOLOMEW, LOUISE	Smock	Fayette
BARTOLETTE, MARY C.	452 High St., Monongahela	Washington
BAUER, BERTHA E.	R. D. 1, Fayette City	Fayette
BAUMAN, ALVERDA	R. D. 3, Meyersdale	Somerset
BAUMAN, LAURA A.	R. D. 3, Meyersdale	Somerset
BAUMGARDNER, J. M.	529 Grant St., South Fork	Cambria
BEACHLEY, HILDA F.	R. D. 1, Garrett	Somerset
BEAL, IRENE	719 Division St., Berlin	Somerset
BEAL, MATILDA	Box 186, Connellsville	Fayette
BEAZELL, MYRTLE E.	20 Speer St., Speers	Washington
BECK, GEORGIA H.	New Geneva	Fayette
BEDSWORTH, FAYE	Belle Vernon	Westmoreland
BEHANNA, ROMAYNE	Heslep Ave., Donora	Washington
BELL, CATHERINE	California	Washington
BELLA, MARGARET C.	West Leisenring	Fayette
BENKE, HILDEGARD	Leisenring	Fayette
BIGELOW, MARIE	Carmichaels	Greene
BIGELOW, ORA M.	Box 88, Carmichaels	Greene
BILLINGSLEY, EUNICE	Wood St., California	Washington
BINNS, LUCY R.	R. D. 1, West Brownsville	Washington
BLACK, MRS. ADA H.	R. D. 2, Smithfield	Fayette
BLACKBURN, ETHEL K.	Millsboro	Washington
BLAIR, CORAL L.	238 Clover St., South Brownsville	Fayette
BLAIR, MYRTLE M.	Dawson	Fayette
BLEAKLEY, DORIS	Box 1273, Bentleyville	Washington
BOALO, CLEO	1111 West Main St., Monongahela	Washington
BOKSHA, ANNA	Seanor	Somerset
BOLLINGER, C. DICK	R. D. 2, Ruffsdale	Westmoreland
BOLLINGER, IRENE E.	Market St., Brownsville	Fayette
BOSSART, MARY J.	Arona	Westmoreland
BOUCAROWSKY, MARTIN	California	Washington
BOUCAROWSKY, WILLIAM	California	Washington
BOWER, ELIZABETH	Confluence	Somerset
BOWMAN, ADELAIDE J.	504 Railroad St., Monongahela	Washington
BOWSER, DOROTHY G.	400 Lincoln Ave., Meyersdale	Somerset
BOYCE, CLARA	425 Jones St., Belle Vernon	Westmoreland
BOYD, MRS. MAY G.	R. D. 1, Merrittstown	Fayette
BOYD, PEARL	412 South Main St., Burgettstown	Washington
BOYER, GRACE D.	Library	Allegheny
BOYER, KATIE O.	R. D. 5, Berlin	Somerset
BOYLAN, THERESA A.	Box 482, Uniontown	Fayette
BOYLE, ANNA MAE	Republic	Fayette
BRADDOCK, IRENE J.	R. D. 3, West Finley	Greene
BRADFORD, ANN IRENE	234 Evans St., Uniontown	Fayette
BRANT, ALVERDA G.	R. D. 1, Garrett	Somerset
BRANT, JACOB H.	R. D. 1, Friedens	Somerset
BREWER, FRANCES	West Finley	Washington
PROCK, HARRIET	R. D. 1, Smock	Fayette
BROCK, JAMES W.	Smock	Fayette

NAME	ADDRESS	COUNTY
BROWN, CLARA M.	Republic	Fayette
BROWN, ELIZABETH	148 S. Mt. Vernon Ave., Uniontown	Fayette
BROWN, IRENE E.	Brownsville	Fayette
BROWN, THELMA H.	California	Washington
BROWNFIELD, REBECCA	Smithfield	Fayette
BROWNFIELD, SARA	R. D. 3, Box 58, Uniontown	Fayette
BRUNER, VIVA	R. D. 1, Somerset	Somerset
BRYAN, ROBERTA R.	Perryopolis	Fayette
BUCHANAN, LEAFY I.	R. D. 2, Rea	Washington
BURCHINAL, GRACE M.	Gans	Fayette
BURKE, OLIVE B.	Center Ave., Lock No. 4	Washington
BURKHOLDER, MARY	R. D. 1, Connellsville	Fayette
BURKS, LOUISE	Box 544, Uniontown	Fayette
BURNS, EDWARD M.	79 Greighton Rd., Crafton Branch Pittsburgh	Allegheny
BURNS, NELLIE C.	Adelaide	Fayette
BURRELL, DAVID E.	Stahlstown	Westmoreland
BURROWS, MRS. MILDRED	Brown St., Everson	Fayette
BUTLER, CATHERINE M.	1011 Race St., Connellsville	Fayette
BUTTERMORE, MARTHA J.	Perryopolis	Fayette
BUTTERMORE, PEARL	R. D. 1, Scottdale	Westmoreland
BYERS, EMMA I.	R. D. 1, Smock	Fayette
BYRON, OLIVE J.	20 Athalia Ave., Monessen	Westmoreland
CADMAN, MABEL I.	Monongahela	Washington
CADMAN, RUTH E.	Box 482, Monongahela	Washington
CALVERT, EVELYN	704 Lincoln St., Monongahela	Washington
CALVEY, MARGUERITE B.	R. D. 1, Connellsville	Fayette
CAMPBELL, NORA	208 S. Mt. Vernon Ave., Uniontown	Fayette
CAMPBELL, ORA P.	R. D. 1, Canonsburg	Washington
CARBERRY, ANNA C.	Republic	Fayette
CARLSON, AGNES	827 Thompson Ave., Donora	Washington
CARNACK, ANDREW	R. D. 4, Mt. Pleasant	Fayette
CAROTHERS, GLADYS	Vine St., West Newton	Westmoreland
CARROLL, HELEN N.	208 S. Prospect St., Connellsville	Fayette
CARROLL, LULU	208 S. Prospect St., Connellsville	Fayette
CARSON, PEARL	Allenport	Washington
CARTER, ERNEST F.	R. D. 26, Sandy Lake	Mercer
CARTER, MARTHA W.	Millsboro	Washington
CARTON, NETTIE W.	Gastonville	Washington
CARVER, ELTON E.	New Baltimore	Somerset
CASSADY, JOHN C.	R. D. 2, Stoyestown	Somerset
CASTNER, REBECCA D.	511 Prospect Ave., Donora	Washington
CENIS, JOSEPHINE	R. D. 1, Bulger	Washington
CENIS, JOSEPHINE M.	Union St., Midway	Washington
CHASE, VIRGINIA S.	707 Main St., Monongahela	Washington
CHAZEL, ROSE	333 N. McDonald St., McDonald	Washington
CHILDS, ALBERTA B.	Eighth St., California	Washington
CHILDS, MARJORIE	R. D. 1, East Millsboro	Fayette
CHIPPEAUX, MINNIE	West Leisenring	Fayette
CHRISTNER, VILA	Garrett	Somerset
CLARK, GEORGIA	Newell	Fayette
CLEGG, DOROTHY B.	Webster	Westmoreland

NAME	ADDRESS	COUNTY
CLELLAND, HAZEL	Vanderbilt	Fayette
CLENDANIEL, JEAN	Coal Center	Washington
CLITES, EDITH M.	R. D. 1, Buffalo Mills	Somerset
CLITES, ETHEL E.	R. D. 1, Buffalo Mills	Somerset
COATESWORTH, NANNIE	102 Tenth St., Donora	Washington
COATSWORTH, EARL	California	Washington
COBER, JAMES R.	R. D. 2, Belle Vernon	Westmoreland
COCHRANE, BERTHA	1115 West Main St., Monongahela	Washington
COCHRANE, EDGAR B.	72 West Main St., Somerset	Somerset
COE, ESTHER	Cokeburg	Washington
COLBORN, MARTHA L.	236 Clover St., S. Brownsville	Fayette
COLDREN, HELEN M.	Perryopolis	Fayette
COLE, BEATRICE M.	Gastonville	Washington
COLE, JACK	California	Washington
COLLIER, MARY G.	R. D. 3, Uniontown	Fayette
COLLINS, N. LOUISE	403 Crest Ave., Charleroi	Washington
COLVIN, HATTIE E.	R. D. 1, Charleroi	Washington
CONN, RUTH	Gans	Fayette
COOPER, SARAH J.	612 Hancock St., Monongahela	Washington
COPE, NELLIE B.	R. D. 1, Perryopolis	Fayette
CORWIN, LEONA	437 Speer St., Belle Vernon	Westmoreland
COUGHENOUR, MARGARET	E., 908 East Main St., Berlin	Somerset
COULTER, MABEL	56 Main St., Burgettstown	Washington
COWAN, BIRDIE	Tarr	Westmoreland
COWAN, SARAH A.	Box 603, Monongahela	Washington
CRABLE, MARGARET E.	Coal Center	Washington
CRAFT, LUCY	R. D. 1, Brownsville	Fayette
CRAIG, ANNA B.	R. D. 4, Mt. Pleasant	Fayette
CRAWFORD, LOUISE	203 S. Central Ave., Canonsburg	Washington
CRISPEN, OLIVE	Coal Center	Washington
CRISS, RUTH I.	Somerfield	Fayette
CRITCHFIELD, LEAH A.	Ursina	Somerset
CROCKETT, MARY NEILL	California	Washington
CROSSER, AGNES M.	142 Bertha Ave., Donora	Washington
CROUCH, MARY M.	R. D. 2, Washington	Washington
CRUMM, KATHLEEN	230 E. College St., Canonsburg	Washington
CRUMRINE, GLADYS B.	R. D. 1, Bentleyville	Washington
CULLEN, ETHEL M.	Vestaburg	Washington
CUMPSTON, VIVIA E.	1420 Fourth Ave., Coraopolis	Allegheny
CUNNINGHAM, H. C.	Dawson	Fayette
DAGGER, CLARA	East Elizabeth	Allegheny
DAGUE, EVELYN	R. D. 1, West Brownsville	Washington
DAGUE, GLADYS	R. D. 1, West Brownsville	Washington
DALTON, CLARENCE	Third St., California	Washington
DANLEY, MARY H.	West Finley	Washington
DANNELLS, ANNA M.	Merrittstown	Fayette
DANNELLS, HUGH L.	Grindstone	Fayette
DARRALL, LEANNA M.	R. D. 4, Mt. Pleasant	Westmoreland
DARROCK, SUSAN	California	Washington
DAVIDSON, LENA V.	Rice's Landing	Greene
DAVIN, ANNA B.	R. D. 1, Connellsville	Fayette
DAVIS, LUCRETIA	Outcrop	Fayette
DAVIS, MILDRED I.	121 Shyel Ave., Uniontown	Fayette

NAME	ADDRESS	COUNTY
DAVIS, WILMA L.	R. D. 1, Elk Lick	Somerset
DAVY, MARY ALICE	715 Grant St., Monongahela	Washington
DAYTON, FRANCES	Vanderbilt	Fayette
DEARTH, LENA	Dunbar	Fayette
DEETS, MAXINE	West Newton	Westmoreland
DELANEY, MRS. SARA	515 Market St., Brownsville	Fayette
DEMMITT, EDNA	Ursina	Somerset
DE'MOTT, IDA M.	Dunbar	Fayette
DIAS, GARNET W.	Second St., California	Washington
DILLS, H. C.	R. D. 3, Smithfield	Fayette
DILUCA, ADOLPH	Smithfield, Shoaf	Fayette
DIVILBLISS, EDNA	Dickerson Run	Fayette
DOOLITTLE, OBALENE	Smithfield	Fayette
DOUGLAS, ETHEL	Boston	Allegheny
DOUTHETT, MARGARET M.	Box 424, Elizabeth	Allegheny
DUDLEY, MABEL E.	318 Cumberland St., Berlin	Somerset
DUFFY, JULIA C.	R. D. 1, Connellsville	Fayette
DULL, CARRIE	R. D. 1, Confluence	Somerset
DULL, LESTER	Mill Run	Fayette
DUNFEE, IZOLA	California	Washington
DUNN, MRS. MARIE	86 Coolspring St., Uniontown	Fayette
DURNELL, ISABELLE B.	258 Fairview Ave., Connellsville	Fayette
DURCH, ROSALIE	Cokeburg	Washington
DWYER, EDITH	Centerville	Washington
EATON, MAZIE T.	Chestnut Ridge	Fayette
EBERHART, MARGARET D.	New Geneva	Fayette
ECHARD, MARY BELLE	Star Junction	Fayette
ECKMAN, MARGARET	Everson	Fayette
EDWARDS, ADA	208 S. Prospect St., Connellsville	Fayette
EISENBERG, ESTHER	Railroad St., Roscoe	Washington
ELD, EMILY M.	Jerome	Somerset
ELDER, WILLIAM H.	California	Washington
ELSAM, HAROLD G.	Bethany, W. Va.	Brooke
EMERICK, NORA V.	Box 15, R. D. 1, Glencoe	Somerset
ENEIX, AUDREY	405 Sixth St., Charleroi	Washington
ESKEN, CLARIBEL	Star Junction	Fayette
ESKEN, IDA M.	Star Junction	Fayette
ESPEY, FREEDA	R. D. 1, West Newton	Westmoreland
EVANS, HOWARD	Point Marion	Fayette
EVERLY, IVAN	R. D. 3, Smithfield	Fayette
FEE, ANNA E.	R. D. 1, Canonsburg	Washington
FEE, MARY	31 Byers Ave., Uniontown	Fayette
FELCH, DOROTHY	90 Center Ave., Burgettstown	Washington
FELLOWS, DOROTHY	700 Fallowfield Ave., Charleroi	Washington
FETKENHOUR, MARGARET	Suterville	Westmoreland
FETKENOUR, GLADYS E.	Roscoe	Washington
FITZGERALD, THOMAS E.	California	Washington
FLAHERTY, MARIE	R. F. D., McClellandtown	Fayette
FLESHER, MARGARET A.	24 Coffey St., Uniontown	Fayette
FLETCHER, MRS. M.	Republic	Fayette
FLICK, HARRY PALMER	R. D. 4, Somerset	Somerset
FLORO, BEATRICE	Van Meter	Westmoreland
FOLEY, WILLA A.	Mt. Braddock	Fayette

NAME	ADDRESS	COUNTY
FONTANA, EMMA	Pine St., New Eagle	Washington
FORD, HARRY D.	R. D. 1, Grindstone	Fayette
FORGIE, RUTH L.	Star Junction	Fayette
FORQUER, ANNA	Ursina	Somerset
FOSTER, EDWARD	California	Washington
FOWLER, DORIS HELEN	California	Washington
FOWLER, HELEN A.	Main St., Watsontown	Northumberland
FOX, MELLIE	R. D. 1, Garrett	Somerset
FRANKS, BESSIE	R. D. 1, Brownsville	Fayette
FRANKS, EMMA L.	R. D. 1, West Brownsville	Washington
FRANKS, MARY M.	R. D. 1, McClellandtown	Fayette
FRANKS, SARAH H.	R. D. 1, McClellandtown	Fayette
FREEMAN, RUTH	Beallsville	Washington
FRENCH, MRS. IVA M.	Box 311, Munhall, Pittsburgh	Allegheny
FRETTS, CARL A.	Scottdale	Westmoreland
FRITZ, VIVIAN R.	R. D. 1, Friednes	Somerset
FRYE, HENRIETTA	California	Washington
FULTON, C. WALTER	R. D. 2, Marianna	Washington
FULTON, EVA	R. D. 1, Normalville	Fayette
FULTON, FLORENCE R.	Wylandville	Washington
FUNK, MARGARET J.	Brier Hill	Fayette
GALLAWAY, ANNA M.	Upper Middletown	Fayette
GARVELLA, JAMES	California	Washington
GAULT, WILLIAM D.	R. D. 1, Scottdale	Westmoreland
GENTILE, ANNA G.	R. D. 3, Box 2, Uniontown	Fayette
GEORGE, ALMA E.	601 High St., Meyersdale, Pa.	Somerset
GIBBONS, KATHERINE L.	803 Sherman St., Monongahela	Washington
GIBSON, GEORGIA L.	Liberty St., California	Washington
GILBERT, MRS. N. JEAN	Denbo	Washington
GILDROY, RUTH	Dunbar	Fayette
GILLINGHAM, OLIVE	875 Heslep Ave., Donora	Washington
GILMORE, RUTH S.	Heslep Ave., Donora	Washington
GINDLESPARGER, ANNIE	Berlin	Somerset
GLESSNER, CHAS. J.	R. D. 1, Box 54, Berlin	Somerset
GLESSNER, HARRIET M.	R. D. 1, Berlin	Somerset
GLISAN, EDITH	Markleysburg	Fayette
GLOVER, MABEL M.	Somerfield	Somerset
GLOVER, REAU H.	Somerfield	Somerset
GLOVOSKY, ROSE	United	Westmoreland
GNAGEY, EDNA P.	R. D. 2, Garrett	Somerset
GNAGEY, ROBERT B.	R. D. 4, Berlin	Somerset
GOLDEN, IRENE I.	38 Braddock St., Uniontown	Fayette
GOLLE, MAE	Roscoe	Washington
GOTTBRATH, MARIE	438 McKean Ave., Donora	Washington
GRADISCHEK, ELIZABETH	R. D. 1, New Stanton	Westmoreland
GRADY, MAE	Shanksville	Somerset
GRAFF, DOROTHY	Gallatin	Allegheny
GRASS, MARY E.	Dunbar	Fayette
GRAY, NELLIE D.	Dickerson Run	Fayette
GRAY, NELLIE G.	212 McKee Ave., Monessen	Westmoreland
GREENHALGH, BERNICE I.	R. D. 2, Finleyville	Washington

NAME	ADDRESS	COUNTY
GREENWAY, CLARENCE	517 Jackson St., Monongahela	Washington
GRIFFITHS, WILLIAM W.	West Elizabeth	Allegheny
GRIGLAK, LULU	Perryopolis	Fayette
GRIMES, IRENE B.	Fairbanks	Fayette
GRIMM, STELLA	2516 Ligonier St., Latrobe	Westmoreland
GROFF, GLADYS	Confluence	Somerset
GROOMS, GRACE M.	R. D. 1, West Brownsville	Washington
GROOMS, ROBERT L.	Brier Hill	Fayette
GROSS, FRANCES H.	Walnut St., Uniontown	Fayette
GROVE, MARY.	McClellandtown	Fayette
GUE, BERTHA	R. D. 1, Coal Center	Washington
GUESMAN, JOSEPH F.	R. D. 2, Uniontown	Fayette
GUINN, LYNDA R.	Clairton	Allegheny
GUTHRIE, FREDA A.	Fairchance	Fayette
GUTHRIE, HELEN L.	54 Morgantown St., Fairchance	Fayette
GUTHRIE, JAMES N.	49 Center Ave., Crafton Branch Pittsburgh	Allegheny
HAGERTY, ROBERT J.	R. D. 1, Monongahela	Washington
HAGUE, RUTH K.	Newell	Jefferson
HALL, B. DESSA	Perryopolis	Fayette
HALL, HELEN J.	Bentleyville	Washington
HALLISEY, KATHRYN	Hopewell Ave., Aliquippa	Beaver
HAMILTON, MARY O.	Clairton	Allegheny
HAMILTON, MARY S.	21 College St., Canonsburg	Washington
HANEY, CHAS. J.	24 Wilcox St., South Uniontown	Fayette
HANEY, JOHN	Coal Center	Washington
HANEY, RENA J.	R. D. 1, East Millsboro	Fayette
HANKINS, MIRIAM	211 West Berkeley St., Uniontown	Fayette
HANKINS, ORABELLE	R. D. 1, Box 111, Elizabeth	Allegheny
HANLON, MARGARET	Fourth St., Monongahela	Washington
HARRBRANT, FRANCES M.	631 Park Ave., Johnstown	Cambria
HARDY, BESSIE MAE	Dunbar	Fayette
HARFORD, LAURA	Mt. Sterling	Fayette
HARRIS, LFONA M.	228 Cadwalder St., S. Brownsville	Fayette
HARRIS, MILDRED L.	Speer St., California	Washington
HARRISON, CRETA	R. D. 1, West Brownsville	Washington
HARROLD, VIOLA	R. D. 2, Greensburg	Westmoreland
HARSHMAN, GERALD K.	R. D. 1, New Salem	Fayette
HARTMAN, HILDA	Coal Center	Washington
HAUGER, MARY E.	27 Millview St., Uniontown	Fayette
HAUGHT, HARRY	R. D. 1, Masontown	Fayette
HAY, LLOYD M.	R. D. 2, Berlin	Somerset
HAYS, BENJAMIN	Elrama	Washington
HAYS, THELMA G.	422 Broadway St., Glassport	Allegheny
HAZLETT, HELEN	Marianna	Washington
HEADLEY, ESKIE	R. D. 1, Spraggs	Greene
HENRY, E. O.	Barronvale	Somerset
HENRY, ELVA	Somerset, Scullton	Somerset
HENRY, LILLIAN	West Newton	Westmoreland
HENRY, RUTH	Barronvale	Somerset
HESS, CLARENCE E.	R. D. 1, Merrittstown	Fayette
HIBBS, ETHEL	R. D. 2, Uniontown	Fayette
HIBBS, RENA W.	Box 137, Republic	Fayette

NAME	ADDRESS	COUNTY
HIGINBOTHAM, BEATRICE	Grindstone	Fayette
HILL, FRANK R.	R. D. 1, Fredericktown	Washington
HILL, LAURA K.	417 Perkinson St., Monongahela	Washington
HILL, MARGARET	West Newton	Westmoreland
HINEBAUGH, IRENE B.	Bentleyville	Washington
HINEBAUGH, RAY W.	Gibbon Glade	Fayette
HIXSON, VERNA	Pennsville	Fayette
HOFFMAN, ALDA	R. D. 5, Box 127, Somerset	Somerset
HOFFMAN, ALTHA L.	R. D. 5, Box 127, Somerset	Somerset
HOGAN, ELIZABETH	Lock No. 4	Washington
HOLLAND, LEONA	R. D. 4, Uniontown	Fayette
HOLLIS, DOLORES	Clairton	Allegheny
HOLOD, MAGGIE L.	Smithton	Westmoreland
HOSS, ELIZABETH	Garrett	Somerset
HORNE, NELLIE F.	730 Washington Ave., Charleroi	Washington
HORNER, ANNA M.	223 N. Pittsburgh St., Connellsville	Fayette
HOSTETLER, BERNARD	Box 13, Somerset	Somerset
HOSTETLER, EDGAR F.	R. D. 1, Sand Patch	Somerset
HOUGH, RALPH L.	515 Homestead Ave., Scottdale	Westmoreland
HOUT, EDITH E.	R. D. 1, Ruffsdale	Somerset
HOYMAN, BLANCHE L.	Uniontown	Fayette
HUFFORD, ALMA	R. D. 2, Eighty-Four	Washington
HUGHES, COLETTE	Box 81, Orient	Fayette
HUGHES, WILDA K.	300 Second St., Monongahela	Washington
HUHN, ELIZABETH	141 Blain St., McClellandtown	Fayette
HUMBERT, CAROLINE	R. D. 1, Uniontown	Fayette
HUNT, LIDA J.	61 Race St., Uniontown	Fayette
HUNT, MARY M.	110 Walnut St., Uniontown	Fayette
HUNT, VIRA	61 Race St., Uniontown	Fayette
HUNTER, MABEL	West Newton	Westmoreland
HUNTER, MARY	R. D. 1, Smithfield	Fayette
HUTCHINSON, ORILLA	New Eagle, Monongahela	Washington
HUTCHISON, MILDRED	Monongahela	Washington
IAMS, BYARD O.	Marianna	Washington
ISIMINGER, AUDREY	R. D. 3, Canonsburg	Washington
JAMES, FLORENCE E.	617 Buechley St., Meyersdale	Somerset
JARVIS, LILLIAN L.	Elizabeth	Allegheny
JEFFRIS, EDGAR	R. D. 4, Uniontown	Fayette
JEFFREYS, MAE M.	Addison	Somerset
JEFFREYS, BESSIE R.	Addison	Somerset
JENKINS, DOROTHY M.	Star Junction	Fayette
JENKINS, MARY	Smithfield	Fayette
JENNINGS, MYRTLE	R. D. 1, West Brownsville	Washington
JOHNSON, ANNA E.	Boston	Allegheny
JOHNSON, THELMA	Fayette City	Fayette
JOHNSON, VIOLET E.	High St., Mt. Jewett	McKean
JONES, CAROLYN V.	418 Chess St., Monongahela	Washington
JONES, DAVID A.	R. D. 1, Charleroi	Washington
JONES, MARY E.	314 Second St., Monongahela	Washington
JONES, MELISSA B.	West Leisenring	Fayette
JUDY, EDNA	R. D. 3, Berlin	Somerset
KACOROSKI, JOHN	Coal Center	Washington
KANE, LOU M.	Everson	Fayette

NAME	ADDRESS	COUNTY
KANE, MARGARET	Everson	Fayette
KEARNS, PAUL P.	Bentleyville	Washington
KEENAN, BERYL C.	R. D. 2, Monongahela	Washington
KEENAN, ELIZABETH A.	Allenport	Washington
KEIDEL, KATHARYN	Mance	Somerset
KEISER, WILLARD E.	Point Marion	Fayette
KELLER, MARY E.	443 Crawford Ave., Connellsville	Fayette
KELLEY, ELIZABETH	221 Second St., S. Brownsville	Fayette
KELLEY, NELLIE M.	Grindstone	Fayette
KELLEY, RUTH E.	Grindstone	Fayette
KELLEY, VIOLA	Grindstone	Fayette
KENNEL, IDA B.	R. D. 2, Canonsburg	Washington
KENNEY, BESSE	Brownsville	Fayette
KIBLER, VERDA M.	Lock No. 4	Washington
KIMMEL, ARLENE	Casselman	Somerset
KIMMEL, ELSIE M.	Berlin	Somerset
KING, ADELAIDE	328 Fallowfield Ave., Charleroi	Washington
KING, MADELINE	Everson	Fayette
KING, RUTH G.	306 Union St., Monongahela	Washington
KINNEER, MARY J.	R. D. 4, Stauffer	Fayette
KISTER, ORAN L.	R. D. 5, Somerset	Somerset
KLEIN, HENRIETTA	Roscoe	Washington
KNIGHT, BERNICE	R. D. 4, Waynesburg	Greene
KNIGHT, HELEN F.	26 Jefferson St., Uniontown	Fayette
KNOPSNIDER, MARY	Freed	Fayette
KOGLER, ELIZABETH	Grindstone	Fayette
KOSHAR, MARY M.	Star Junction	Fayette
KRAUSE, FLORENCE M.	R. D. 3, Berlin	Somerset
KUNKLE, ELLEN B.	Farmington	Fayette
KURDILA, CATHERINE	Star Junction	Fayette
LACEY, CATHERINE	Millsboro	Washington
LAKE, ESTHER I.	Washington Ave., Charleroi	Washington
LANDIS, HARRY C.	R. D. 2, Friedens	Somerset
LANDIS, ROY W.	R. D. 2, Meyersdale	Somerset
LANGENDORF, RUTH	220 Vine St., Monongahela	Washington
LARMI, LILJA M.	Box 962, Monessen	Westmoreland
LASH, DANIEL W.	R. D. 1, West Newton	Westmoreland
LAYTON, VIVIAN	California	Washington
LEAVER, FREDIA C.	464 Francis Ave., Monongahela	Washington
LECKEY, CLARENCE D.	R. D. 2, Smithfield	Fayette
LEES, NINA G.	Gastonville	Washington
LEGGIN, MARY	Sutersville	Westmoreland
LEIGHTY, LAURETTA	R. D. 1, Connellsville	Fayette
LEONARD, MABEL E.	R. D. 1, Ohio pyle	Fayette
LEONARD, MARGARET V.	146 Hall Ave., Washington	Washington
LEWIS, HAZEL M.	R. D. 1, New Salem	Fayette
LEWIS, JAMES G.	North Gallatin Ave., Uniontown	Fayette
LICHTY, MARIAN	R. D. 5, Somerset	Somerset
LIGHTCAP, GIBSON	California	Washington
LILLEY, OLIVER L.	California	Washington
LIVINGSTON, FLOY E.	Clairton	Allegheny
LIVINGSTON, MARGARET	R. D. 1, Box 240, Homestead	Allegheny

NAME	ADDRESS	COUNTY
LIVINGSTON, SARAH	206 Prospect St., S. Brownsville	Fayette
LOGAN, RUTH	419 Graham St., Belle Vernon	Westmoreland
LOHR, MARIAN N.	419 Ninth Ave., McKeesport	Allegheny
LONG, MRS. OLIVE B.	Liberty St., California	Washington
LONG, VERDA	R. D. 2, Garrett	Somerset
LOWE, DONALD	Smithfield	Fayette
LOWERS, JOHN R.	1011 Schonmaker Ave., Monessen	Westmoreland
LOWRY, EDNA S.	R. D. 1, Berlin	Somerset
LOWRY, JOHN W.	R. D. 1, Berlin	Somerset
LOWRY, MAGGIE	R. D. 1, Berlin	Somerset
LOWRY, MARY	State St., Belle Vernon	Westmoreland
LOWSTETTER, VIOLA	232 Clover St., S. Brownsville	Fayette
LUCKEY, MARY	R. D. 1, Dawson	Fayette
LUKER, ANNE E.	California	Washington
LUNDY, EDNA	Charleroi	Washington
LUTTON, MARION E.	320 Pearl St., S. Brownsville	Fayette
LUTZ, RALPH L.	Main St., Roscoe	Washington
LUZELL, AMELIA	Dunkard	Greene
LYNCH, FREDIA MAE	R. D. 1, Perryopolis	Fayette
LYONS, MARY K.	Mt. Braddock	Fayette
MACPHAIL, LAURA L.	Leechburg	Armstrong
MANROW, FLORENCE L.	75 Rosewood Ave., Washington	Washington
MARCHAND, RUTH	Newell	Washington
MARINELLI, ELIZABETH	Uniontown	Fayette
MAROVICH, VERONICA	Elma Ave., R. D. 3, Uniontown	Fayette
MARNHOUT, FLORA H.	R. D. 1, Imperial	Allegheny
MARSH, MRS. HELEN	Lock No. 4	Washington
MARSHALL, DELLA I.	R. D. 4, Irwin	Westmoreland
MARTIN, CLYDE L.	734 Washington Ave., Charleroi	Washington
MARTIN, JESSIE	Dunbar	Fayette
MARTIN, MARY E.	134 Bertha Ave., Donora	Washington
MASON, JANET	Yukon	Westmoreland
MATHIESON, ETHEL	222 Tenth St., Donora	Washington
MATTER, MYRA M.	West Elizabeth	Allegheny
MATTHEWS, KATHLEEN	Mt. Braddock	Fayette
MATZELLE, VICTORIA	California	Washington
MAUST, CLARENCE A.	R. D. 1, Meyersdale	Somerset
MAUST, HARRIET E.	Elk Lick	Somerset
MAUST, PEARL	R. D. 1, Meyersdale	Somerset
MAUST, SADIE	R. D. 2, Meyersdale	Somerset
MCCABE, ALICE	Grant St., Houston	Washington
MCCANN, ETHEL	McClellandtown	Fayette
MCCARTY, J. GRANT	Fredericktown	Washington
MCCARTHY, VERNON J.	R. D. 2, Marianna	Washington
MCCAY, ESTELLA	Highland Ave., Uniontown	Fayette
MCCLELLAN, MARGARET	R. D. 1, Brownsville	Fayette
MCCLOY, SARAH A.	639 Howard St., S. Brownsville	Fayette
MCCONNELL, JEAN H.	Brownsville	Fayette
MCCORMICK, GERTRUDE	West Brownsville	Washington
MCCORMICK, MARJORIE	R. D. 1, Eighty-Four	Washington
MCCRORY, ELTA	Allenport	Fayette
MCCUE, CHARLES C.	Coal Center	Washington
MCCUE, MARIAN	California	Washington

NAME	ADDRESS	COUNTY
MCDONOUGH, EULALIA	Donora	Washington
McGEE, MAIRE A.	McClellandtown	Fayette
McGINTY, CATHERINE C.	McClellandtown	Fayette
McGROGAN, BERNADETTE	Leisenring	Fayette
McILRAVEY, RUTH	Smock	Fayette
MCLAUGHLIN, HENRYETTA	Vanderbilt	Fayette
McLUCKIE, N. PAUL	R. D. 5, Berlin	Somerset
McMANUS, MARY	Roscoe	Washington
McMILLAN, DOROTHY L.	Ursina	Somerset
McMILLAN, OLIVE	R. D. 2, Perryopolis	Fayette
McNICOL, ELLEN	Seanor	Somerset
McNUTT, FRANCES	Fairchance	Fayette
McNUTT, FRED	R. D. 1, Box 21, Lemont Furnace	Fayette
McVICKER, MARGARET I.	R. D. 1, Monongahela	Washington
McVICKER, MARGARET R.	Rockwood	Somerset
McVICKER, MINNIE	R. D. 1, Washington	Washington
McWILLIAMS, MABEL M.	Perryopolis	Fayette
MEANS, JESSIE EDNA	R. D. 1, Percy	Fayette
MENSER, MARGARET	R. D. 5, Somerset	Somerset
MERSKY, MORRIS	West Brownsville	Washington
MERSKY, ROSE	West Brownsville	Washington
MESSNER, EVA	Suterville	Westmoreland
MEYERS, MARY J.	R. D. 3, Berlin	Somerset
MILLER, EDITH	Connellsville St., Dunbar	Fayette
MILLER, HELEN B.	Smithton	Westmoreland
MILLER, HELEN D.	500 Park Ave., Monongahela	Washington
MILLER, MAGDALENE	Dickerson Run	Fayette
MILLER, PAULINE R.	433 Fourth St., Monongahela	Washington
MILLER, PIERCE	R. D. 2, Somerset	Somerset
MILSOM, EDWARD J., JR.	570 Donner Ave., Monessen	Westmoreland
MINICH, MARGARET	940 Fallowfield Ave., Charleroi	Washington
MINICKS, JENNIE	West Brownsville	Washington
MINTO, BERNICE E.	Brier Hill	Fayette
MITCHELL, ALICE J.	204 High St., South Brownsville	Fayette
MITCHELL, WILLIAM	Fairchance	Fayette
MOCK, ALVERNA P.	27 East Patriot St., Somerset	Somerset
MOORE, MILDRED B.	R. D. 1, Marianna	Washington
MOORE, WINONA	R. D. 1, Grindstone	Washington
MORGAN, ETHEL M.	Chamber St., Clairton	Allegheny
MORRIS, WINIFRED	301 Fayette St., Belle Vernon	Westmoreland
MORROW, LOU EMMA	210 N. Prospect St., Connellsville	Fayette
MORTON, CHARLOTTE	Fredericktown	Washington
MOSER, ELIZABETH	74 Union St., Uniontown	Fayette
MOSS, ROSE	South Brownsville	Fayette
MOSTOLLER, HARRY T.	R. D. 1, Stoyestown	Somerset
MOSTOLLER, NEVIN	43 South East St., Somerset	Somerset
MULLEN, MARY JANE	Waltersburg	Fayette
MÜLLEN, THERESA	Waltersburg	Fayette
MULLIGAN, ROBERT	315 Pearl St., S. Brownsville	Fayette
MUNDELL, CLYDE S.	Box 41, New Salem	Fayette
MURPHY, ANNA	411 West Pike St., Canonsburg	Washington
MURPHY, HELEN	Daisytown	Washington

NAME	ADDRESS	COUNTY
MURPHY, MARGARET	303 Anton St., Monongahela	Washington
MURPHY, SARA ANNE	Monongahela	Washington
MYERS, CHARLES J.	Ruffsdale	Westmoreland
MYERS, HADESSA	902 Fourth St., Monongahela	Washington
MYERS, MARGARET	Coal Center	Washington
MYERS, RUTH	R. D. 1, Smithfield	Fayette
NEDROW, EARL J.	Somerset	Somerset
NEFF, MARGARET	West Newton	Westmoreland
NELSON, SADIE	125 West Main St., Monongahela	Washington
NEWCOMER, BASIL S.	McClellandtown	Fayette
NEWCOMER, BLANCHE E.	85 Lenox St., Uniontown	Fayette
NEWCOMER, MARGUERITE	85 Lenox St., Uniontown	Fayette
NICHOLL, FLORA E.	R. D. 1, Bentleyville	Washington
NICHOLLS, EDNA	R. D. 1, Belle Vernon	Fayette
NICHOLLS, GLADYS	Smithton	Westmoreland
NICHOLLS, RUTH	R. D. 1, Ruffsdale	Westmoreland
NICHOLSON, ELSIE E.	R. D. 1, Box 222, Connellsville	Fayette
NICHOLSON, MARIE	R. D. 2, Smithfield	Fayette
NICKESON, ZETA M.	510 Measow Ave., Charleroi	Washington
NOBLE, CHARLES L.	National Road, Brownsville	Fayette
NOBLE, LOUISE	Brownsville	Fayette
NOON, ELLEN	Orient	Fayette
NYSUANER, FAY E.	R. D. 1, Millsboro	Washington
OAKS, ELMER, C.	Box 181, Hooversville	Somerset
OBER, ROY B.	R. D. 1, Box 12, Stahlstown	Westmoreland
O'BRIEN, BESS	Republic	Fayette
O'DONNELL, CAMILLA	261 East Fairview Ave., Connellsville	Fayette
O'DONNELL, EVA	633 Allegheny Ave., Glassport	Allegheny
O'NEAL, ARMALENE	25 Downer Ave., Uniontown	Fayette
O'NEAL, MARTHA	25 Downer Ave., Uniontown	Fayette
O'NEAL, ORA BELLE	31 Morgantown St., Fairchance	Fayette
O'NELL, HAZEL AGNES	Box 72, R. D. 3, Connellsville	Fayette
ORBIN, MRS. GOLDIE T.	R. D. 1, Dawson	Fayette
ORR, GILBERT M.	462 High St., S. Brownsville	Fayette
OTTENBERG, ELIZABETH	R. D. 1, Dunbar	Fayette
OVIATT, HOWARD J.	R. D. 4, Burgettstown	Washington
PALLADINO, ALVA	218 Gallatin Ave., Uniontown	Fayette
PALMER, ANNA M.	361 N. Jefferson Ave., Canonsburg	Washington
PALMER, HELEN M.	536 McKean Ave., Charleroi	Washington
PANCOAST, MARY	60 W. Walnut St., Washington	Washington
PARDINY, IRENE	519 Lincoln Ave., Charleroi	Washington
PARKINS, LEVARA	Roscoe	Washington
PARKINS, BYRON	Corwin St., Roscoe	Washington
PARKS, HELEN	205 Third St., Charleroi	Washington
PASCOE, ALBERTA A.	Second St., California	Washington
PATTERSON, ESTHER	R. D. 3, McDonald	Washington
PAULO, MARY	79 Lemon St., Uniontown	Fayette
PAVLUK, STELLA	California	Washington
PAXTON, GLADYS	Daisytown	Washington
PEACH, ALICE	Roscoe	Washington
PENN, AMANDA	2821 Webster Ave., Pittsburgh	Allegheny
PENROD, LUELLA M.	231 S. Ninth St., Connellsville	Fayette

NAME	ADDRESS	COUNTY
PERCY, RUTH	West Brownsville	Washington
PETSCHAUER, ELIZABETH	R. D. 1, Fayette City	Fayette
PETTIT, ROXIE A.	R. D. 3, Dunn's Station	Washington
PHILLIPS, WINIFRED	R. D. 3, Canonsburg	Washington
PICKETT, MARGARET A.	57 N. Lincoln St., Washington	Washington
PIERCE, BESSIE M.	Monongahela	Washington
PIERSOL, RUTH A.	Star Junction	Fayette
PORTER, ELIZABETH	R. D. 1, East Millsboro	Fayette
POWELL, RUTH E.	Second St., California	Washington
PROVANCE, ELIZABETH J.	Point Marion	Fayette
PROVINS, MARY E.	502 Seventh St., Charleroi	Washington
PULFORD, GERTRUDE	Main St., Yukon	Westmoreland
PYLE, MAUDE	Ursina	Somerset
PYLE, MILDRED	Ursina	Somerset
RAINEY, GEORGE	R. D. 2, Scenery Hill	Washington
RAMSEY, LUCY	169 Chess St., Monongahela	Washington
RAMSIER, EDWARD I.	Perryopolis	Fayette
REAM, BLANCHE	R. D. 2, Box 32, Friedens	Somerset
REARICK, LUTHER M.	Elk Lick	Somerset
REARICK, OLIVE IRENE	Fifth St., West Newton	Westmoreland
REGISTER, WALTER W.	R. D. 1, Fredericktown	Washington
REICHARD, RUTH E.	College Ave., California	Washington
REITZ, ETHEL L.	R. D. 1, Berlin	Somerset
REMROLD, RACHEL M.	R. D. 1, Sand Patch	Somerset
RESHENBERG, JANE	R. D. 1, New Salem	Fayette
RHODES, FRANCES	114 Apple St., Connellsville	Fayette
RHODES, MILDRED G.	R. D. 4, Mt. Pleasant	Fayette
RHYS, LENA A.	231 Smithfield, Canonsburg	Washington
RICHARDS, MARY	Pitco	Washington
RICHIE, ADA	Sutersville	Westmoreland
RIDER, RUTH	McClellandtown	Fayette
RIDGWAY, LOTTIE L.	Allenport	Washington
RIFFLE, IRA M.	Masontown	Fayette
RINEHART, W. L.	521 Sidney St., Greensburg	Westmoreland
RINGLER, CHARLOTTE J.	R. D. 2, Berlin	Somerset
RISBECK, LIDA F.	Smock	Fayette
RISHEL, MAE A.	205 Morgantown St., Uniontown	Fayette
RITTENBERGER, MARIE	R. D. 1, Dunbar	Fayette
ROBERTS, MARY E.	R. D. 1, New Salem	Fayette
ROBERTS, NORMA	Box 406, McDonald	Washington
ROBINSON, FLORENCE E.	R. D. 1, Eighty-Four	Washington
ROBINSON, JAMES G.	R. D. 1, Smock	Fayette
ROMAN, LUCILLE F.	Bentleyville	Washington
ROMESBURG, RUTH	R. D. 2, Uniontown	Fayette
ROSS, MYRTLE E.	Shanksville	Somerset
ROSS, SARA	Greensboro	Greene
ROSSINI, MARY H.	101 Chess St., Monongahela	Washington
ROTHWELL, MRS. ROBERT	California	Washington
ROVILEA, LOUISE	1022 Fallowfield Ave., Charleroi	Washington
ROWE, N. FLORENCE	Jacob's Creek	Westmoreland
RUGG, LINCOLN	R. D. 1, Box 80, Mill Run	Fayette
RUNKLE, ANNA	Smithton	Westmoreland
RUSH, FAY A.	Ursina	Somerset

NAME	ADDRESS	COUNTY
RYAN, ANNA C.	Brownsville	Fayette
SACCO, EMMA A.	California	Washington
SALE, MRS. ELSIE H.	402 Speer St., Belle Vernon	Westmoreland
SAMPSON, HAROLD J.	R. D. 2, Monongahela	Washington
SANDUSKY, LOUISE	New Geneva	Fayette
SANTORA, ROSE	111 Diamond St., Mt. Pleasant	Westmoreland
SAVADGE, MARY	151 Fairview St., Uniontown	Fayette
SAVAGE, EDWARD H.	Hopwood	Fayette
SCHNATTERLY, FLORENCE	R. D. 3, Uniontown	Fayette
SCHORR, ROSE	99 E. Fayette St., Uniontown	Fayette
SCHRAMM, MAUD L.	Box 148, Elk Lick	Somerset
SCHREINER, SARAH	California	Washington
SCHROCK, CURTIS H.	R. D. 2, Garrett	Somerset
SCHWARTZ, WILLIAM	California	Washington
SCOTT, ETHELYN L.	Box 71, Eldersville	Washington
SCOTT, ETTA	R. D. 1, Coal Center	Washington
SCOTT, HELEN J.	Houston	Washington
SCOTT, INEZ FAE	R. D. 1, Fredericktown	Washington
SCOTT, JESSIE M.	Mt. Pleasant	Westmoreland
SCOTT, LUCY	Connellsville St., Dunbar	Fayette
SEATON, FLORENCE	246 Fayette St., Uniontown	Fayette
SECHLER, MARY ETTA	Markleton	Somerset
SECHRIST, HARRY	Perryopolis	Fayette
SEDLAK, MARY	Roscoe	Washington
SEEMAN, NELLIE	Republic	Fayette
SEESE, JONAS C.	R. D. 1, Clifton Mills	Fayette
SEILER, BERTHA	Finleyville	Washington
SESSI, ETHEL	Finleyville	Washington
SHAFER, ELVA	Lock No. 4	Washington
SHARPNAK, ELIZABETH M.	Main St., McClellandtown	Fayette
SHARPNAK, FRANCES J.	Church St., Masontown	Fayette
SHEPHARD, EDNA I.	R. D. 3, Canonsburg	Washington
SHEPHARD, MARY	19 Athalia St., Monessen	Westmoreland
SHEPPARD, ANNA B.	Dawson	Fayette
SHEPPARD, LAURA B.	Dawson	Fayette
SHEPPARD, LELA	Dawson	Fayette
SHEPARD, MARTHA	Dawson	Fayette
SHERBONDY, ALVERDA	Ruffsedale	Westmoreland
SHIPLEY, MABEL	Page St., Confluence	Somerset
SHIPLEY, GEORGIA H.	Box 478, Republic	Fayette
SHOBER, NAIRE	Garrett	Somerset
SHULTZ, ANNA A.	R. D. 1, Scenery Hill	Washington
SHUPE, ERNEST	Smithton	Westmoreland
SHUTT, DOROTHY	California	Washington
SIPLE, J. PAUL	R. D. 1, Rockwood	Somerset
SIPPLE, ELSIE	R. D. 2, Box 85, Meyersdale	Somerset
SLAUGHTER, AVIS	51 Third St., Scottdale	Westmoreland
SLAUGHTER, CATHERINE A.	145 N. Sixth St., Connellsville	Fayette
SLOAN, RUTH	Pennsylvania Ave., California	Washington
SMELL, EDNA	R. D. 1, McClellandtown	Fayette
SMELL, OPAL M.	R. D. 1, McClellandtown	Fayette
SMITH, ADA	Smithton	Westmoreland
SMITH, ALDINA G.	Dunlevy	Washington

NAME	ADDRESS	COUNTY
SMITH, ANNA E.	R. D. 1, Adah	Fayette
SMITH, ELIZABETH G.	West Newton	Westmoreland
SMITH, HARRIET L.	809 Coal St., Monongahela	Washington
SMITH, JOSEPHINE B.	716 N. Franklin St., Washington	Washington
SMITH, MARGARET	California	Washington
SMITH, MARY E.	California	Washington
SMITH, OSCAR C.	Box 32, Masontown	Fayette
SNYDER, ADELINE M.	Cokeburg	Washington
SNYDER, MARIE	Perryopolis	Fayette
SNYDER, MILDRED G.	806 Main St., West Newton	Westmoreland
SONDA, VIRGINIA B.	R. D. 2, Rea	Washington
SPEARS, EDNA RUTH	R. D. 1, Lemont Furnace	Fayette
SPEICHER, ELIZABETH	Rockwood	Somerset
SPEIGHT, SARA J.	Dunbar	Fayette
SPHAR, NORA J.	Charleroi	Washington
SPRINGER, ALFRED	R. D. 2, Uniontown	Fayette
SPRINGER, MARY	South Brownsville	Fayette
SPROWLS, HAZEL H.	R. D. 1, East Millsboro	Fayette
STAHL, SARA R.	209 Beachly St., Meyersdale	Somerset
STARK, IDA	Farmington	Fayette
STARK, SARA	R. D. 1, Fayette City	Fayette
STEPHENS, ALICE M.	Grindstone	Fayette
STEPHENS, MARY E.	R. D. 1, Grindstone	Fayette
STERLING, RUTH	219 Main St., Masontown	Fayette
STEWART, ANNA B.	California	Washington
STONER, HAZEL	Dickerson Run	Fayette
STOREY, VIRGINIA L.	Brownsville	Fayette
STROSNIDER, HAZEL	Whiteley	Greene
STRUNK, MAUDE E.	West Elizabeth	Allegheny
STUART, JESSIE O.	Rimer	Armstrong
STULL, ETHEL M.	117 Center Ave., Mt. Pleasant	Westmoreland
STULL, EVON B.	R. D. 2, Stoyestown	Somerset
STULL, IDA P.	R. D. 1, Berlin	Somerset
STULL, MYRTLE B.	117 Center Ave., Mt. Pleasant	Westmoreland
STURM, MARGARET	Uniontown	Fayette
SUDER, S. EUGINE	R. D. 1, Berlin	Somerset
SULLIVAN, SYLVIA M.	367 East Crawford Ave., Connellsville	Fayette
SUMEX, MARY	R. D. 1, Box 23, Farmington	Fayette
SUMNEY, MARIAN G.	417 High St., Monongahela	Washington
SUMNEY, MINNIE	235 Thompson Ave., Donora	Washington
SUMNEY, SARA E.	417 High St., Monongahela	Washington
SUTMAN, ANNA I.	1011 Try St., Monongahela	Washington
SWAN, MRS. SUDIE B.	22 Lenox St., Uniontown	Fayette
SWEARMAN, GRACE V.	732 Main St., Berlin	Somerset
SWEENEY, MARGARET	Leisenring	Fayette
TAYLOR, HAZEL L.	Railroad St., Lock No. 4	Washington
TEDROW, EARLE	115 Second Ave., Scottdale	Westmoreland
THEAKSTON, IRENE	R. D. 1, West Brownsville	Washington
THISTLETHWAITE, HELEN	West Brownsville	Washington
THISTLETHWAITE, J. R.	R. D. 1, West Brownsville	Washington
THISTLETHWAITE, M. L.	R. D. 1, West Brownsville	Washington
THOMAS, ELIZABETH	R. D. 1, Greensboro	Greene

NAME	ADDRESS	COUNTY
THOMPSON, CLARA	117 Rebecca St., Kittanning	Armstrong
THOMPSON, MARTHA C.	R. D. 3, Canonsburg	Washington
THOMPSON, PEARL	117 Rebecca St., Kittanning	Armstrong
THORNE, LILLIAN G.	Uledi	Fayette
THORPE, BESSIE M.	R. D. 1, Brownsville	Fayette
THORPE, ESTHER E.	R. D. 1, Perryopolis	Fayette
TIETZE, EDNA C.	Second St., Smithton	Westmoreland
TIPTON, ELIZABETH	Main St., Berlin	Somerset
TIPTON, MAE L.	1002 East Main St., Berlin	Somerset
TISSUE, NINA	R. D. 1, Mill Run	Fayette
TODD, HELEN	Box 845, Uniontown	Fayette
TODD, HELEN M.	Water St., South Brownsville	Fayette
TOMAYKO, CELILIA	114 Lookout Ave., Charleroi	Washington
TOMER, SARAH E.	Box 13, Webster	Westmoreland
TRESSLER, EVA P.	Dunbar	Fayette
TRESSLER, ZELDA	Dunbar	Fayette
TROWBRIDGE, GARNET	California	Washington
TROWBRIDGE, MABEL	Liberty St., California	Washington
ULLOM, NELLE	Aleppo	Greene
UNDERWOOD, CECILIA	803 Fourth St., Monongahela	Washington
UNDERWOOD, MARY E.	West Second St., California	Washington
VAN BREMEN, MRS. J. D.	R. D. 3, Uniontown	Fayette
VANDERSLICE, ALFREDA	407 High St., Monongahela	Washington
VANDYKE, EDNA	R. D. 2, Ruffsdale	Westmoreland
VANDYKE, MABEL	R. D. 2, Ruffsdale	Westmoreland
VAN RIPER, MYRTLE	Fayette City	Fayette
VAN SICKLE, GOLDIA P.	R. D. 4, Uniontown	Fayette
VAN SICKLE, KIMMEL	R. D. 1, Confluence	Fayette
VAN SICKLE, NELL	Ursina	Somerset
VENNERI, SYLVIA	321 Market St., Belle Vernon	Westmoreland
VICKERS, HAZEL	R. D. 2, Finleyville	Washington
VOUGHT, NELLE B.	Fort Hill	Somerset
WADSWORTH, GENEVA	R. D. 4, Mt. Pleasant	Fayette
WAGNER, HILMA E.	Cairnbrook	Somerset
WAHL, GRACE K.	Meyersdale	Somerset
WALKER, RUTH E.	R. D. 1, Somerset	Somerset
WALKER, VICTORIA	R. D. 2, Box 36, Berlin	Somerset
WALLACE, MARY J.	R. D. 3, Canonsburg	Washington
WALLACE, NORA	Gastonville	Washington
WALSH, ELEANOR N. C.	Grindstone	Fayette
WALTERS, ISABELLE	Wood St., California	Washington
WALTON, ALMA M.	325 Park Ave., Clairton	Allegheny
WARBUTON, REBECCA	1240 Walnut St., Monessen	Westmoreland
WARNE, LULU S.	Carmichaels	Greene
WARNER, AUDEAN	Bell	Somerset
WATKINS, ELSIE M.	Coleman	Somerset
WATKINS, ROSS	Vestaburg	Washington
WEAVER, ALICE L.	901 Washington St., Windber	Somerset
WEIGHLEY, ANNA M.	R. D. 1, Friedens	Somerset
WEIGLE, MYRTLE M.	R. D. 2, Friedens	Somerset
WEINSWEIG, SARA I.	Walnut St., Uniontown	Fayette
WELCH, JANE H.	Houston	Washington

NAME	ADDRESS	COUNTY
WELSH, DELLA	409 25th St., Barnesboro	Cambria
WELSH, NELSON P.	R. D. 1, Dawson	Fayette
WERNER, MARIAN	R. D. 3, Berlin	Somerset
WESSELL, CLEVA	719 Lincoln Ave., Charleroi	Washington
WHALEY, HELEN M.	Brown St., Everson	Fayette
WHEELER, MRS. THELMA	102 Tenth St., Donora	Washington
WHITE, ALICE	303 West Fayette St., Connellsville	Fayette
WHITTLESEY, LEVENA B.	Webster	Westmoreland
WILKINS, ORVETTA	Addison	Somerset
WILKINS, VIOLA A.	Addison	Somerset
WILKINS, ZANA	Coal Center	Washington
WILKINSON, ELIZABETH	95 Lenox St., Uniontown	Fayette
WILKINSON, RUTH I.	95 Lenox St., Uniontown	Fayette
WILL, EVA E.	R. D. 1, Berlin	Somerset
WILL, NENNE	R. D. 1, Berlin	Somerset
WILL, REBECCA E.	311 Meyers Ave., Meyersdale	Somerset
WILLEY, SUSAN	Aliphant Furnace	Fayette
WILLIAMS, FLORENCE H.	910 Vine St., West Newton	Westmoreland
WILLIAMS, GAYNELL	Allenport	Washington
WILLIAMS, GLENN H.	Box 116, West Middletown	Washington
WILLIAMS, MAE	Lemon St., Uniontown	Fayette
WILLIAMS, MARIE	Courtney	Washington
WILLIAMS, ODESSA	240 Bank St., S. Brownsville	Fayette
WILSON, ALICE A.	MacDonaldton	Somerset
WILSON, ERNEST R.	Confluence	Somerset
WILSON, HARRY W.	R. D. 1, Uniontown	Fayette
WILSON, VIRGINIA	322 N. Murtland St., Pittsburgh	Allegheny
WILTROUT, FLORENCE	Casselman	Somerset
WINFIELD, BYRON B.	California	Washington
WINGROVE, ALVERTA E.	Freed	Fayette
WINGROVE, BRADEN	Connellsville	Fayette
WINGROVE, NITA	Box 468, Connellsville	Fayette
WITT, ADA	211 Cedar Ave., Connellsville	Fayette
WOOD, ELIZABETH	203 S. Prospect St., Connellsville	Fayette
WOOD, JESSIE	Frank	Allegheny
WOODFILL, FLORENCE	R. D. 2, Smithfield	Fayette
WOODFILL, LENORE F.	R. D. 2, Smithfield	Fayette
WYETH, GENEVIEVE	433 Jackson St., Monongahela	Washington
YAUGER, EWING	McClellandtown	Fayette
YEARLEY, JEAN	R. D. 1, Lemont Furnace	Fayette
YEARLEY, MARY C.	R. D. 1, Lemont Furnace	Fayette
YEUTSY, IRENE C.	California	Washington
YOHE, MARGARET A.	Monongahela	Washington
YOTHERS, PEARLE L.	Connellsville	Fayette
YOUNG, MILDRED L.	Stockdale	Washington
YOUNKIN, OTTO R.	Ursina	Somerset
ZERFOSS, CATHERINE	California	Washington
ZIES, WALTER R.	Smock	Fayette
ZIMMERMAN, JAMES L.	Main St., McClellandtown	Fayette
ZIMMERMAN, JOHN H.	R. D. 2, Box 11, Hooversville	Somerset
ZIMMERMAN, MAE	Ursina	Somerset