



# Monoccal

1949



*Presenting*





*The*



*Editor*

WILBUR S. STANFORD

*Business Manager*

ELIZABETH M. STRAUSS

PUBLISHED BY THE STUDENTS OF THE STATE



# Monocal

## Alma Mater

California, alma mater;

Now we sing to thee

California, dear forever

In our memory.

With our voices loudly ringing,

Of thy fame we're ever singing

California, alma mater;

Hail! All hail to thee.

For the friends and joys you gave us,

We give thanks to thee

All thy knowledge we'll make worthy

For posterity.

May thy reign be ever prosperous

And thy name forever glorious.

California, alma mater;

Hail! All hail to thee.

—Phillip Rossi, '37



California State College  
Archives Collection



Pa 370.73  
P41cP2  
[v.35] [c.3]

# Foreword

As our college approaches its seventy-fifth commencement, it is appropriate that we should recognize the services rendered by the institution, its faculty, its graduates, and the students now in attendance.

Each section of the book is introduced by a reproduction of one of the buildings on the campus; each representing as closely as possible the field in which it serves. As we look back over the years at the long procession of graduates who have gone out to take up the task of serving others through teaching, we see persons who have devoted themselves wholeheartedly to giving others a helping hand. As time passed, there were some outstanding personalities who came to our campus and left a lasting impression on the college by their kind deeds and devotion to their adopted Alma Mater.

It is to those who served and those who serve so unselfishly that we dedicate this edition of the Monocal.

WILBUR S. STANFORD, JR.





022 7-1980

49

# Contents

- I. ADMINISTRATION, FACULTY, AND SECRETARIAL STAFF
- II. SENIORS
- III. UNDERCLASSMEN
- IV. SOCIETIES
- V. ACTIVITIES
- VI. ATHLETICS
- VII. COLLEGE LIFE

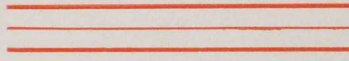
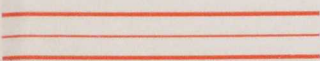

7-8-60 gff 49

47289

California State College  
Archives Collection









*Administration*  
*Faculty*  
*Secretarial Staff*



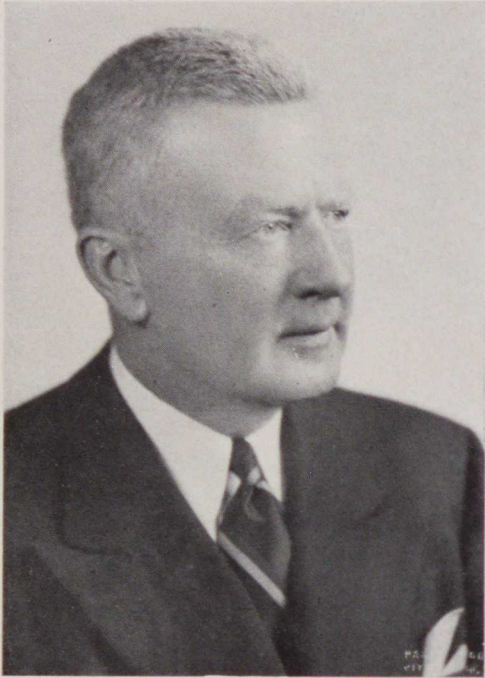

JAMES H. DUFF  
*Governor of Pennsylvania*



DR. FRANCIS B. HAAS  
*Superintendent of Public Instruction*



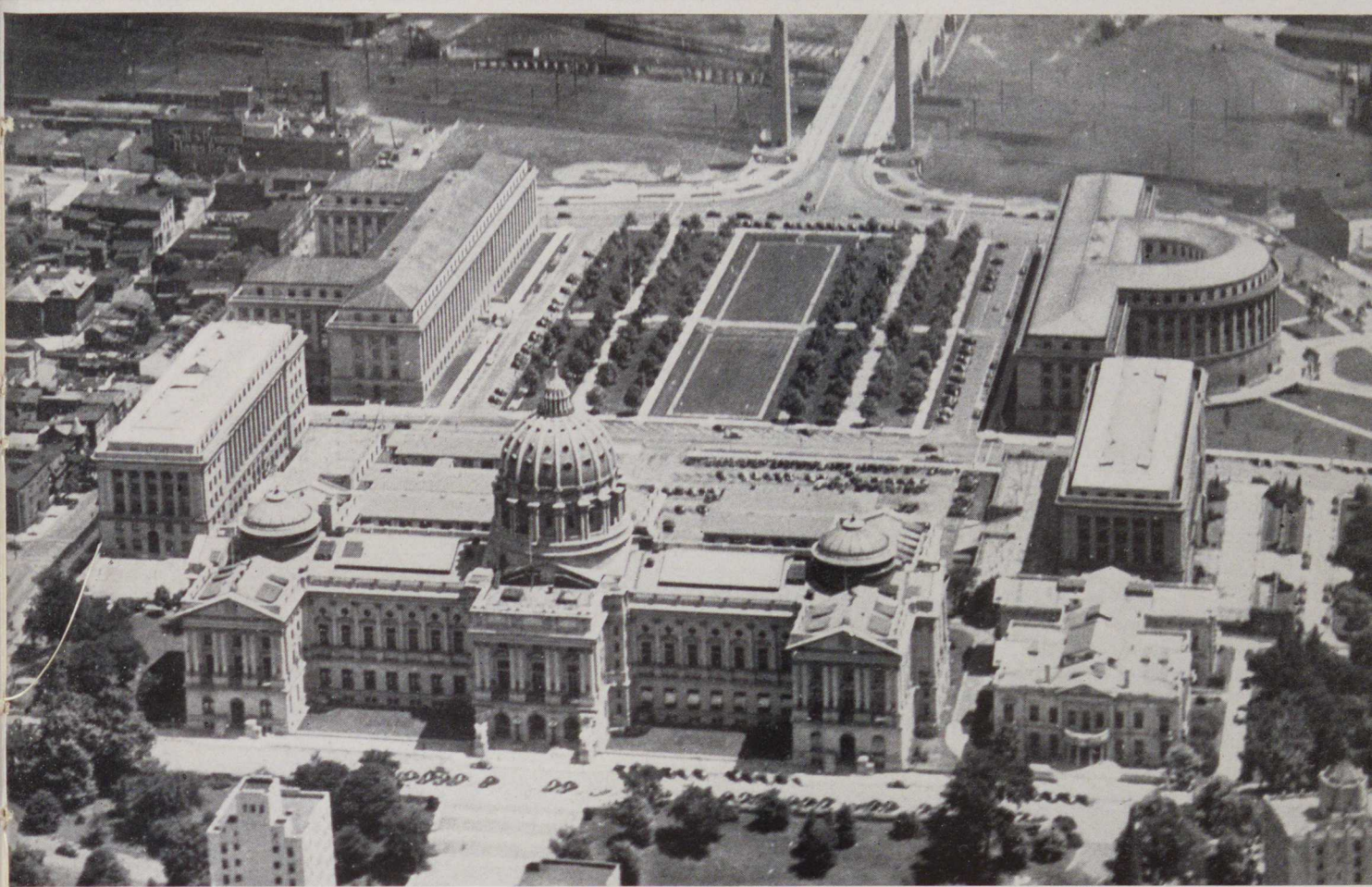

# College Board of Trustees

HARRY E. PRICE, <i>Chairman</i> . . . . .	Charleroi
BEN G. BINNS, <i>Vice Chairman</i> . . . . .	Monongahela
CHARLES A. GALLAGHER, <i>Secretary</i> . . . . .	California
D. C. LONGANECKER . . . . .	Waynesburg
MRS. FRANK M. ROBB . . . . .	Latrobe
JACOB B. SCHROCK . . . . .	Berlin
S. RAY SHELBY . . . . .	Uniontown
MRS. MARGARET B. THOMPSON . . . . .	Washington
JAMES HAMER . . . . .	Fayette City



# *Leadership and Loyalty*

**A**MERICAN education has greatly concerned itself with training for leadership. The great problems of life—business, industrial, cultural, and spiritual, have demanded the best minds and the greatest leaders. We have talked and acted as if leadership alone would save us from all our ills. But we have no guarantee of the direction which leadership may take. No assurance that the ability to lead carries with it the moral and spiritual qualities essential to the happiness of mankind or the benevolence that seeks not the leader's advantage, but the follower's profit. Hitler led his people to destruction. Stalin is leading—but where? Admittedly, America needs leaders, stalwart men and women of high purpose, intelligent, courageous, and of sterling integrity. But, what is of equal importance is great masses trained for intelligent followership because the masses in America must choose their leadership if they hope to remain free.

In its own way, our college seeks to give leadership the opportunity to emerge, but offers to all the right to choose their leaders and to follow toward agreed upon objectives. This book is an example, and it is our hope that in future years it may prove an aid to memory of pleasant days and a source of satisfaction in work accomplished.

ROBERT M. STEELE

*President*



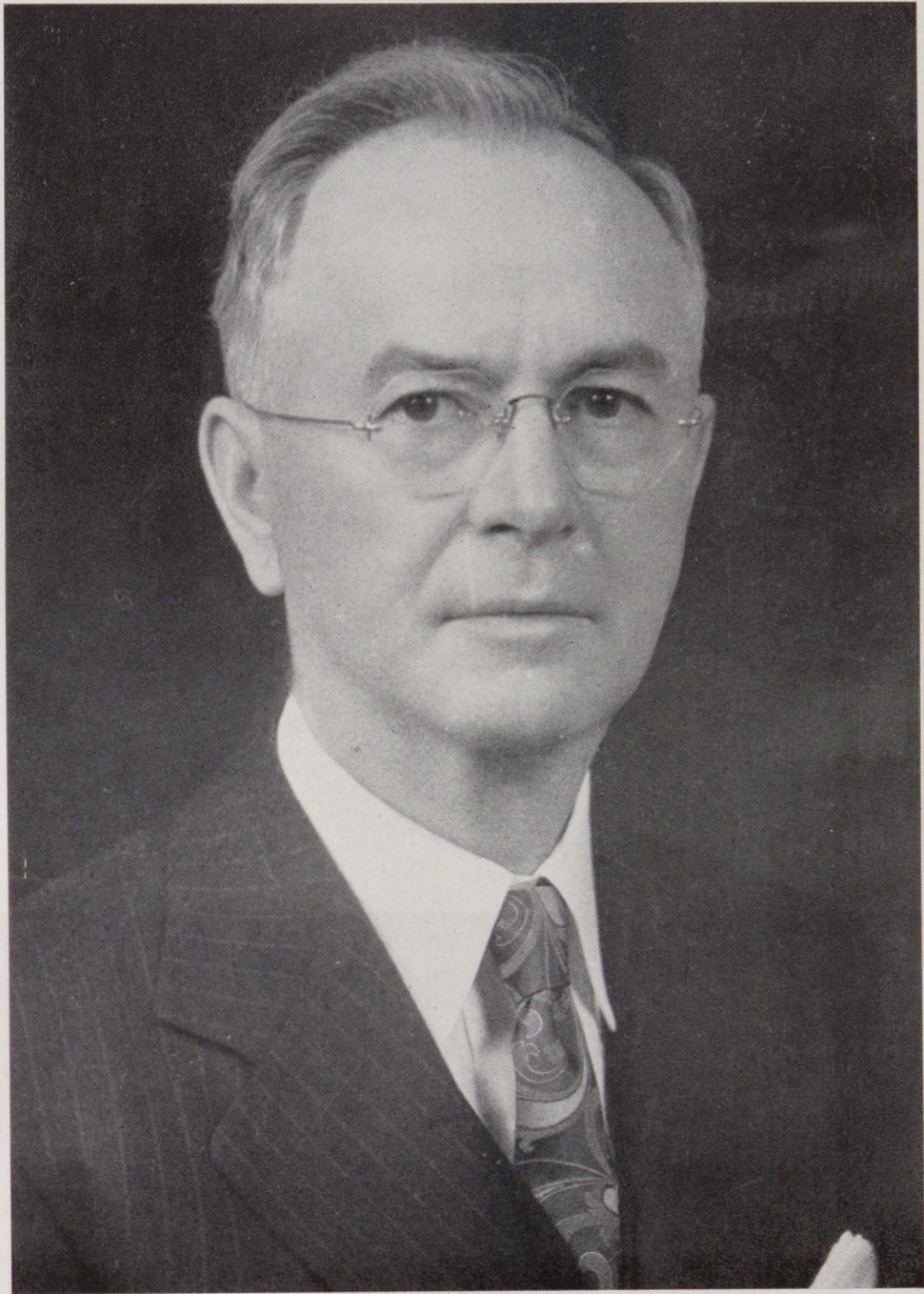

DR. ROBERT M. STEELE, *President*





PAUL N. WALKER  
*Dean of Instruction*



CYNTHIA E. BENZING  
*Dean of Women*

ROBERT M. KECK  
*Dean of Men*







LILLIAN J. STEWART  
*Bursar*

ARTHUR POLLOCK  
*Superintendent of  
Buildings and Grounds*



LOUISE S. MONSHEIN  
*Registrar*

RUTH UNDERWOOD  
*Bookkeeper*

DOROTHY M. REICHARD  
*Acting Librarian*

LOUISE WARD  
*Manager of Book Store*



LINNEA V. ECKEL  
*Nurse*

MAE HARRIS  
*Housekeeper*







FREDERICK ATKINS  
*Mathematics*



HARRY BARRETT  
*Mathematics*

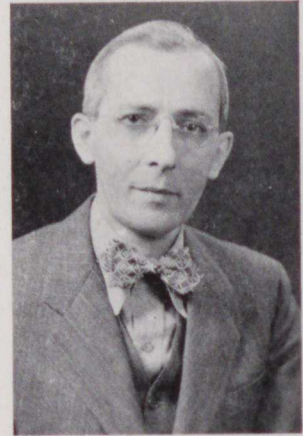

O. RAY BONTRAGER  
*Education*

## Faculty



J. HERSCHEL BOWLEN  
*Speech*

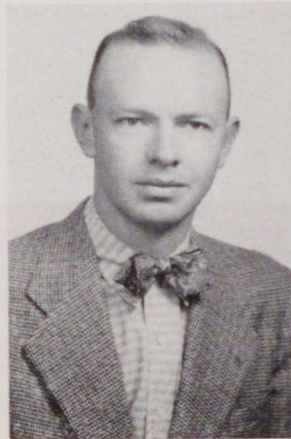

WALTER A. BOWMAN  
*Industrial Arts*



EARLE J. BRUCE  
*Football Coach*



MERRILL W. CAMPBELL  
*Industrial Arts*



EMMA C. CARROLL  
*Demonstration School*



HENRIETTA CARROLL  
*English and French*





RALPH CHARNEY  
*Industrial Arts*



SHRIVER L. COOVER  
*Director of  
Industrial Arts*



VIRGINIA W. CRANDALL  
*Speech*

## Faculty

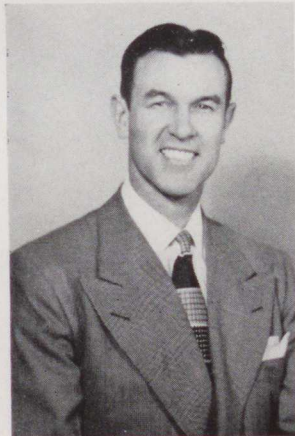

EDWARD H. CUBBON  
*Physical Education*



ANGUS DOUPLE  
*Industrial Arts*



MARIE T. ESCHER  
*Demonstration School*



J. CALVIN FLEMING  
*Physical Science*

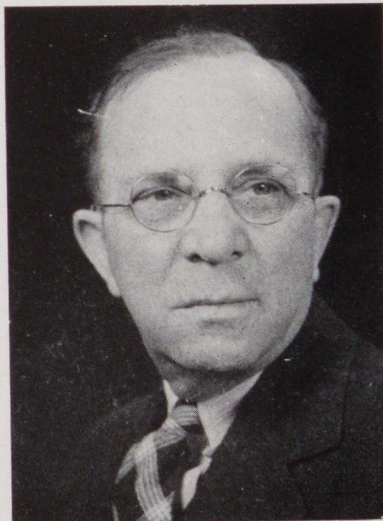

THOMAS L. GILLAND  
*Director of Demonstration  
School and Student Teaching*



NANCY W. GRIMES  
*Geography*



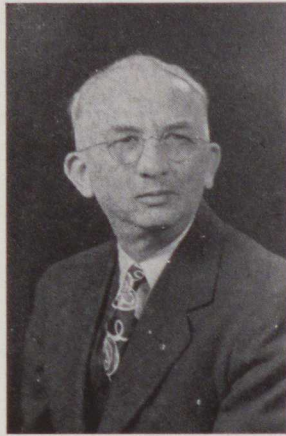

EDWIN E. HALSTEAD  
*Music*

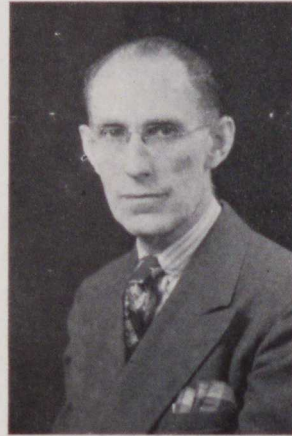

GEORGE E. HARDING  
*Geography*

## *Faculty*



GEORGE S. HART  
*Social Science*



CLYDE M. HARTMAN  
*Chemistry and  
Physical Science*



BESS HAZEN  
*Art*



EUGENE J. HESTER  
*Physical Education*



LOUISE A. HILDRETH  
*Physical Education*



MERRELL HOLMAN  
*Demonstration School*





AARON J. HOOVER  
*Industrial Arts*



JACK F. HOYES  
*English*

# Faculty



ROSE G. HUGHES  
*Demonstration School*



C. M. HUGHEY  
*English*



ELIZABETH JOHNSTON  
*English*



I. C. KELLER  
*English*



MARY C. KING  
*Demonstration School*



FRANK E. LENOX  
*Social Studies*





JOHN F. LEWIS  
*Biological Science*



ADA K. MARSH  
*Demonstration School*

# Faculty



ARLENE K. MILLER  
*Dietitian*



HARRY L. MONROE  
*Physical Science  
and Mathematics*

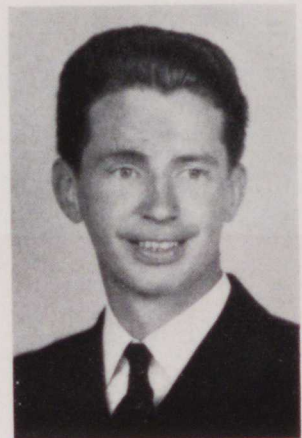

JOHN W. NEIL  
*Industrial Arts*



THEODORE J. NEMETH  
*Physical Education*



B. LOUISE RAKESTRAW  
*English*



GEORGE H. ROADMAN  
*Social Studies*





EMMA SACCO  
*Social Studies*



IRVIN J. SHUTSY  
*Industrial Arts*

## Faculty



ALEXANDER R. SMOYER  
*Industrial Arts*



ANTHONY T. STAVASKI  
*Industrial Arts*

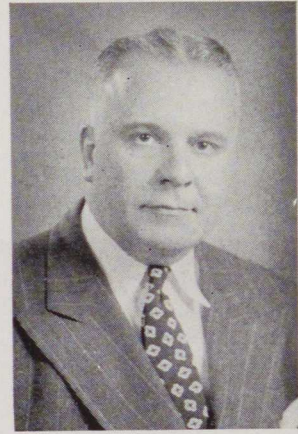

HAROLD W. TRAISTER  
*Education*



ARTHUR C. WENZEL  
*Industrial Arts*

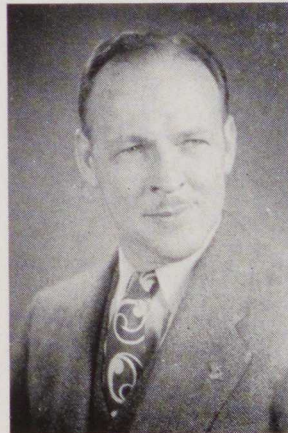

MALVERNE WOLFE  
*History*

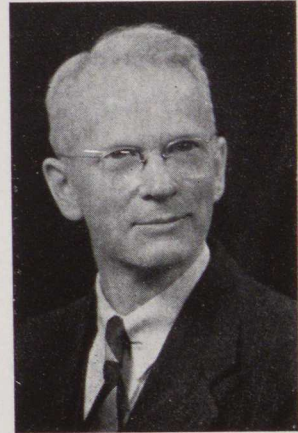

C. B. WILSON  
*Psychology*





IRENE ADAMS  
*Veteran's Clerk*



RUTH CAIRNS  
*Secretary to  
Dean of Men*

## *Secretarial Staff*



MRS. LOIS W.  
CASEBEER  
*General Office*



MRS. ELINOR W. IRVIN  
*Secretary to  
Dean of Instruction*



VIRGINIA SACCO  
*Business Office*



MRS. BETTY M.  
SCHNEIDER  
*Secretary to President*



MRS. HELEN STASKEVICH  
*Secretary to Director  
of Industrial Arts*



SARAH E. STEELE  
*Secretary to Director  
of Laboratory School*





---

---

# Honors

---

---





LLOYD CLEMENS



ROBERT DEVLIN



KATHERINE DURINZI

# *Who's*



THOMAS DUTCH



JANE HAAS



RUTH LAUGHERY



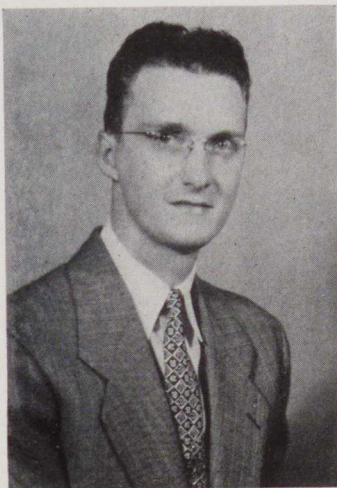

ALFRED J. PEARCE



JOHN PRITTS

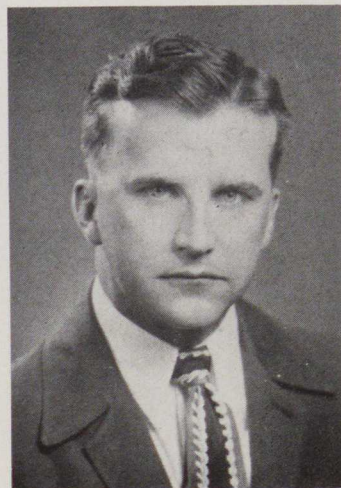

WILLIAM RANDOLPH

# Who

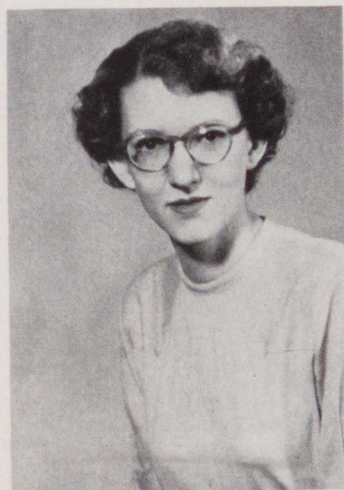

NANCY J. SHRIVER

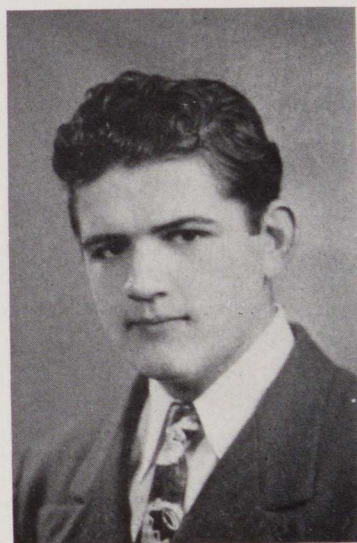

GEORGE TJIATTAS

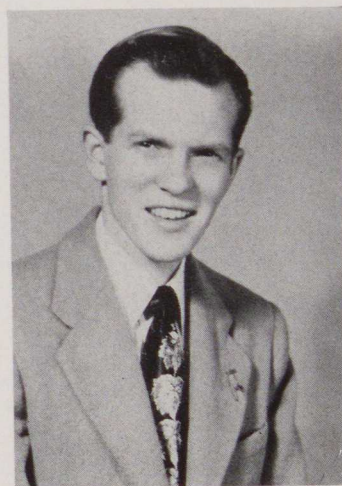

JOHN WILSON

ROBERT J. HARRIS, not pictured







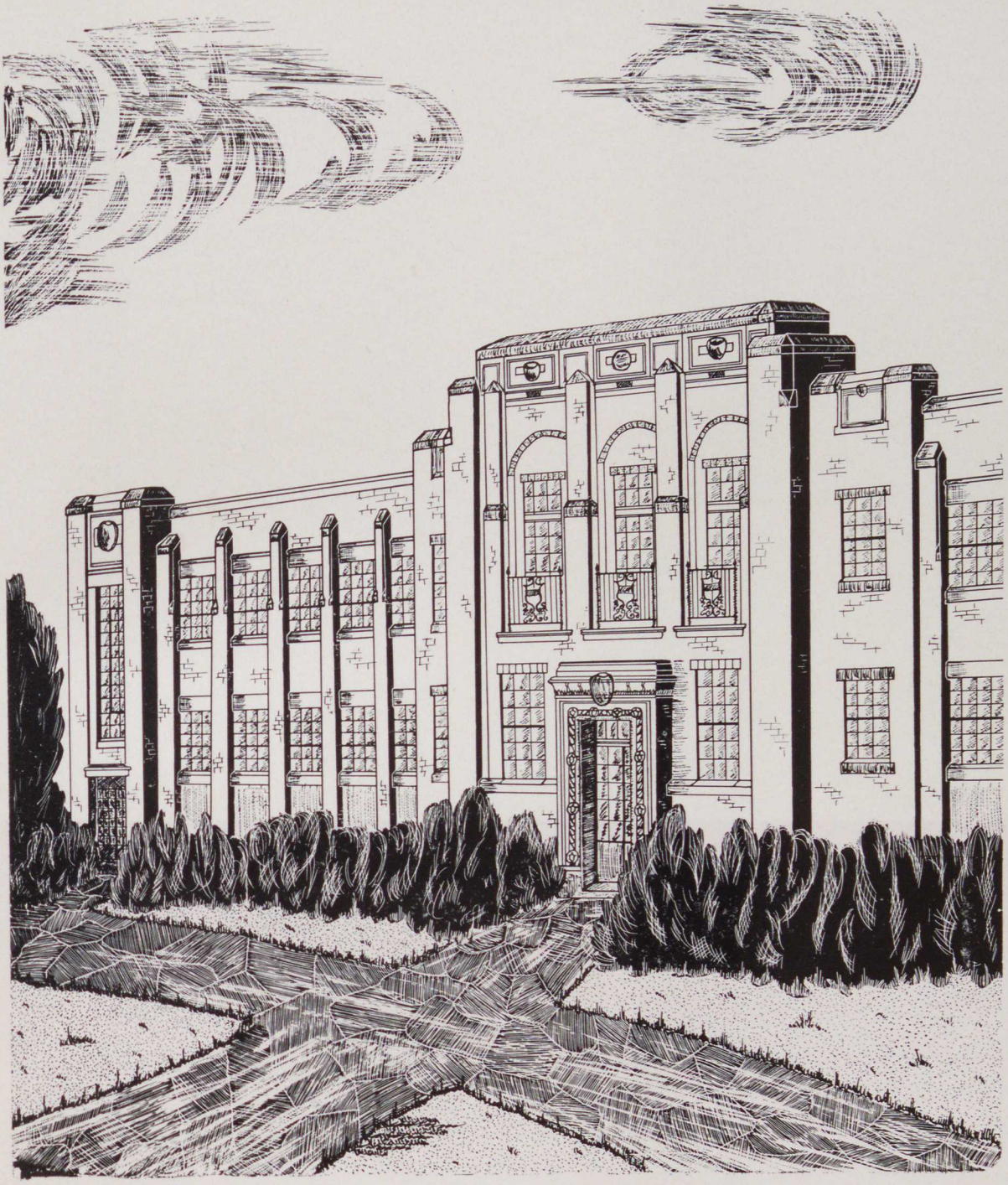

# Seniors



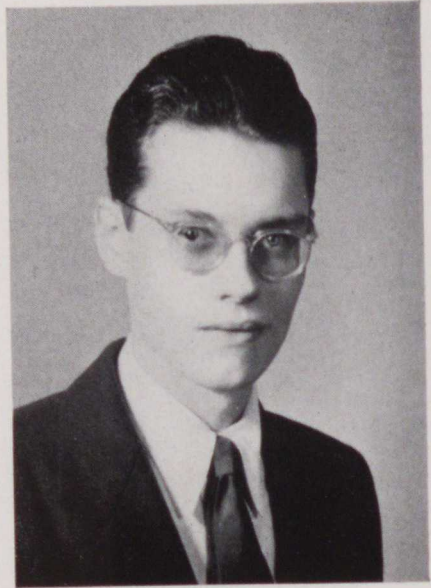

**T**O EDUCATE is to give. As we, prospective teachers, realize that we are about to take our places in the ranks of educators, we must prepare ourselves to give of our time, our knowledge, our skills, and our experiences. This "giving" is service of the first order for it is a giving of ourselves.

It should be remembered that only the free man chooses to serve his fellowman. And, by exercising this choice, we contribute to the preservation of freedom. This is the task of our educational system, and as members of this system, it becomes the task of teachers. Freely we chose, freely we serve to preserve that freedom of choice-service.

ROBERT J. DEVLIN

*Senior Class President*



MR. JOHN F. LEWIS  
*Sponsor*

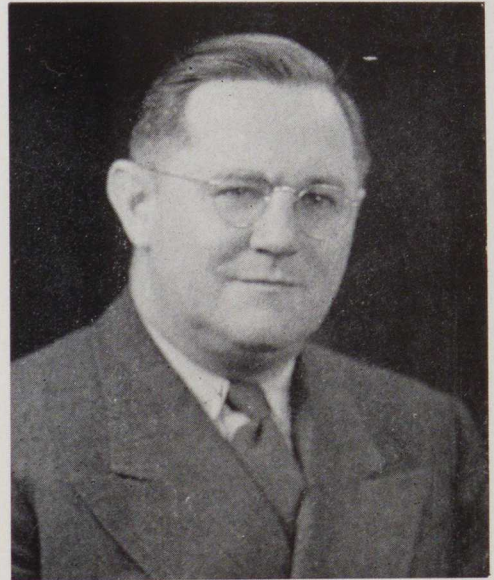

RAYMOND HELTERBRAN  
*Vice-President*

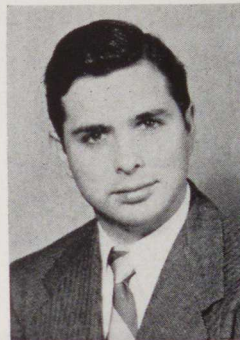

LOTTIE ALTO  
*Secretary*



HELENE SPIEGEL  
*Treasurer*

A few short years ago the Class of 1949 enthusiastically opened the door to college life. With the presentation of the "Top Hat Ball", a formal dance for faculty and students, the SENIORS climaxed their varied campus activities. Now, as they close that door, leaving college life behind them, we who have known them will remember them as intelligent leaders, conscientious students, and good friends.



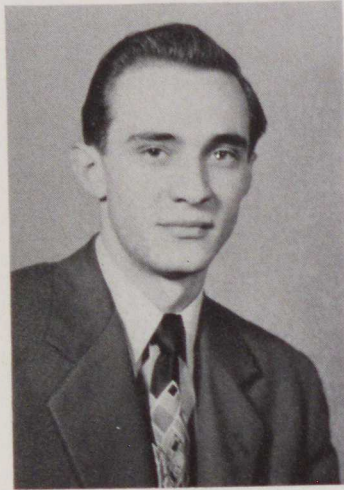

RAYMOND MUTH ALSNAUER  
Industrial Arts  
Sigma Gamma Beta

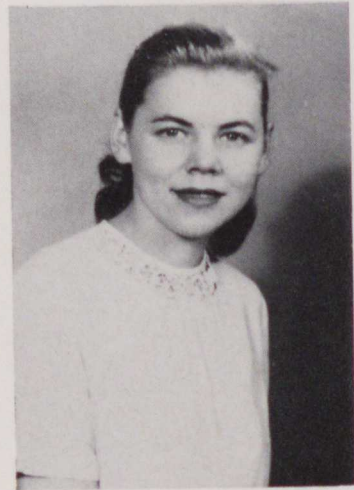

LOTTIE YVONNE ALTO  
Elementary  
Monvalea  
Women's Athletic Association  
Gamma Pi Chi

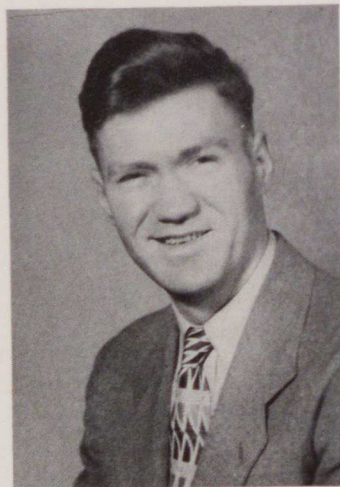

RICHARD WILLIAM ANDERSON  
Industrial Arts  
Varsity Club  
Printer's Guild  
Traveling Men's Council



WILLIAM ELDER ANDERSON  
Industrial Arts



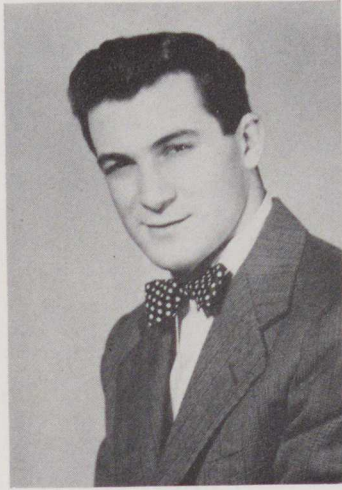

NICK R. ANTHONY  
Secondary  
Sketch Club



MATTHEW M. BARTHOLOMEW  
Industrial Arts  
Phi Sigma Pi  
Epsilon Pi Tau  
Saddle Club  
Discussion Club



MIRIAM ROSE BEHANNA  
Elementary  
"Y"  
Monvalea  
Saddle Club  
College Players

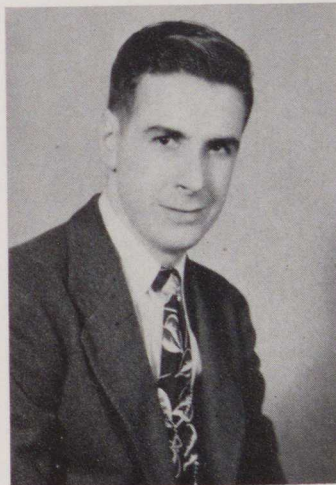

EUGENE JOSEPH BEICHNER  
Industrial Arts  
Epsilon Pi Tau  
Phi Sigma Pi  
Printer's Guild  
Discussion Club







JOHN ROBERT BELLIS  
Secondary  
Veteran's Club  
Discussion Club

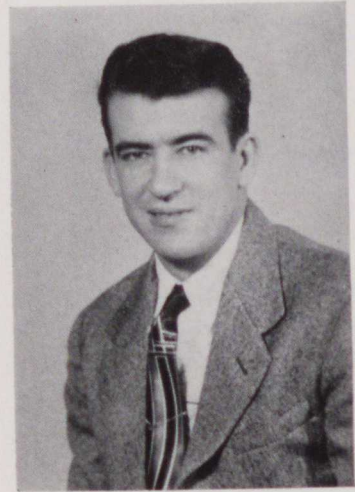

ALEX BELLOCK  
Industrial Arts

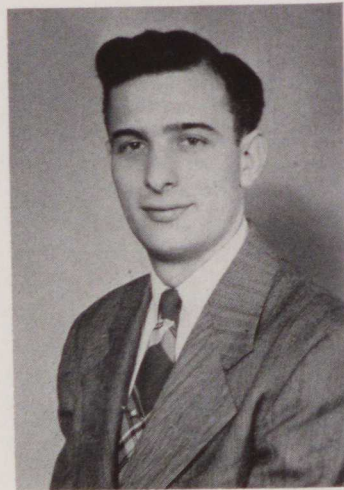

ERNEST A. BERTY  
Secondary



WAYNE GAY BLANEY  
Industrial Arts  
Student Cabinet  
Student Congress  
Publications Council  
Rifle Club  
Sigma Gamma Beta





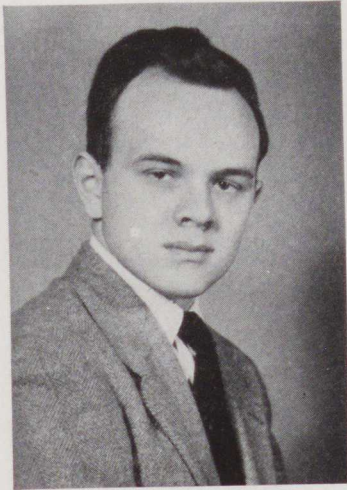

WILLIAM RICHARD BROWN  
Industrial Arts



ELIZABETH W. BURTON  
Elementary



DANIEL ANTHONY CARUSO  
Industrial Arts

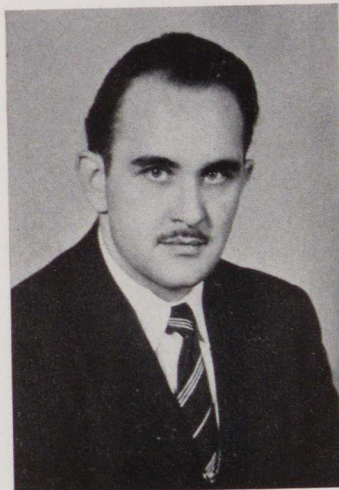

LYNN WALTER CAUFFMAN  
Industrial Arts  
Epsilon Pi Tau  
Phi Sigma Pi  
Rifle Club

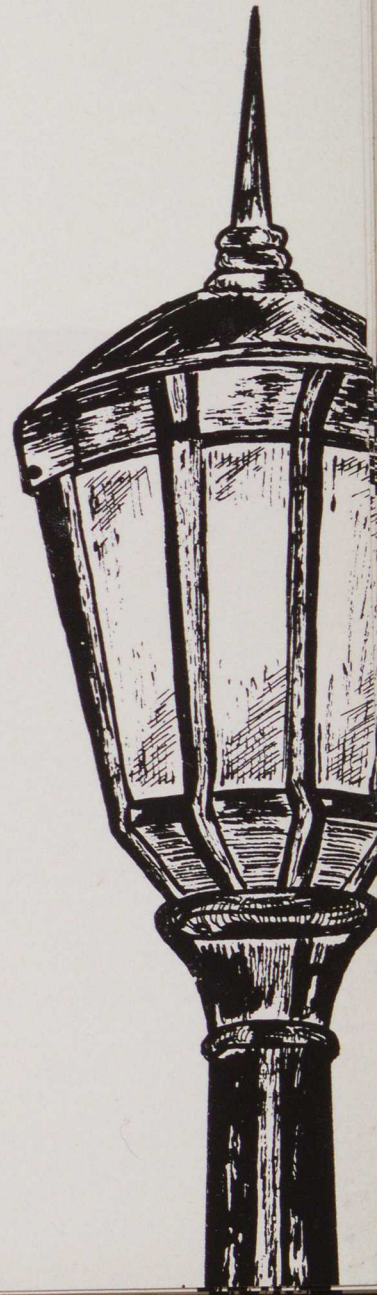





FRANK PAUL CAVA  
SECONDARY

Discussion Club  
Saddle Club  
Phi Sigma Pi  
Tower Times  
Varsity Club

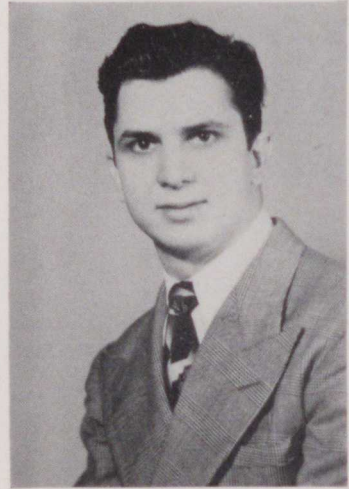

PAUL LOUIS CICCARELLI  
Industrial Arts

Sigma Gamma Beta  
Phi Sigma Pi  
Veteran's Club



LLOYD L. CLEMENS  
Secondary

Student Congress  
Student Cabinet  
Intercollegiate Conference on  
Government  
Monocal  
Pi Gamma Mu  
Rifle Club



DON A. COATSWORTH  
Secondary

Student Congress  
Debate Club



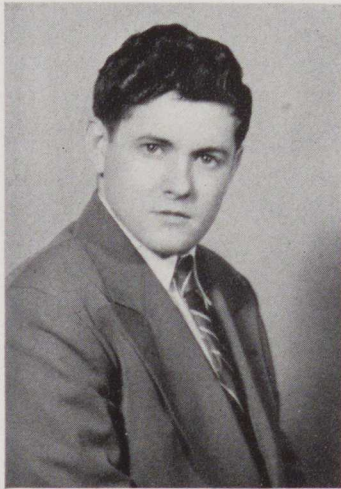

JOSEPH R. COLE  
Industrial Arts  
Veteran's Club



JEROME F. COSGROVE  
Industrial Arts  
Epsilon Pi Tau  
Industrial Arts Leader



FRANK CRISAFULLI  
Industrial Arts  
Mixed Chorus  
Men's Glee Club



FREDERICK DAVID CURCIO  
Secondary

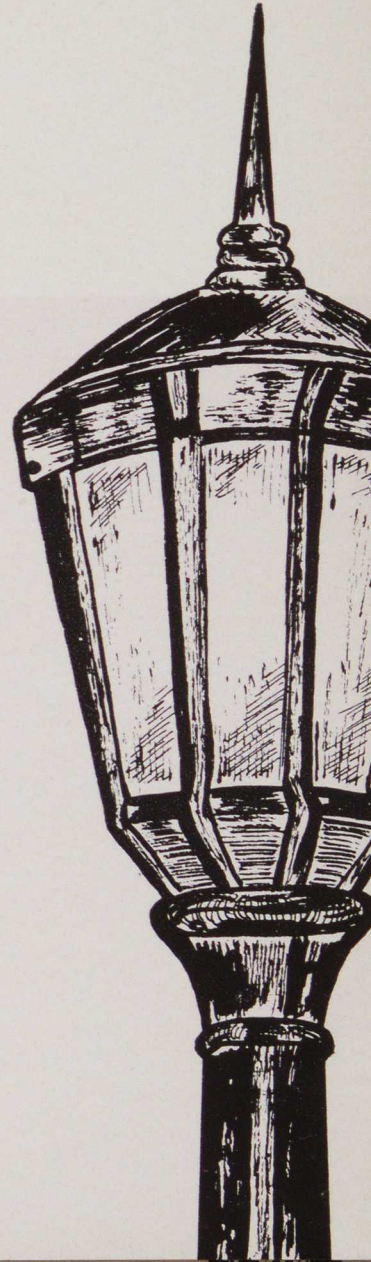





LOUISE DAVIS  
 Secondary  
 College Players  
 Alpha Psi Omega



LOUIS N. DEFEDE  
 Industrial Arts  
 Veteran's Club  
 Printer's Guild  
 Sigma Gamma Beta

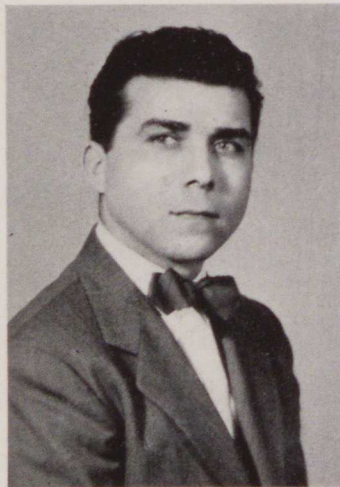

JOSEPH DOBRENIC  
 Industrial Arts  
 Band



FRANK A. DUDEK  
 Industrial Arts  
 Rifle Club  
 Veteran's Club  
 Sigma Gamma Beta







KATHERINE ANNE DURINZI  
Secondary  
Gamma Pi Chi  
Women's Glee Club  
VULCAN, Campus Queen 1947



THOMAS A. DUTCH  
Elementary  
Men's Glee Club  
Mixed Chorus  
Student Cabinet  
Student Congress  
Phi Sigma Pi  
College Players  
Pi Gamma Mu

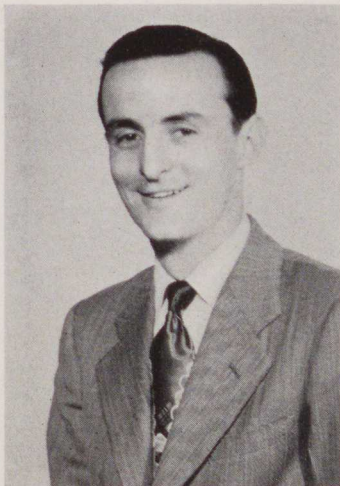

MORGAN EGIDI  
Industrial Arts  
Veteran's Club



MARTIN PAUL FARABAUGH  
Industrial Arts







ROBERT ALLISON FIKE  
Industrial Arts  
Veteran's Club



AL ANDREW GAISBAUER  
Industrial Arts  
Rifle Club  
Sigma Gamma Beta  
"Y"  
Veteran's Club



RENA M. GASKEY  
Elementary  
Women's Glee Club  
Campus Queen 1949



MARGARET EDITH GEARING  
Secondary  
Women's Athletic Association  
Women's Glee Club  
Mixed Chorus  
Sigma Gamma Beta  
"Y"





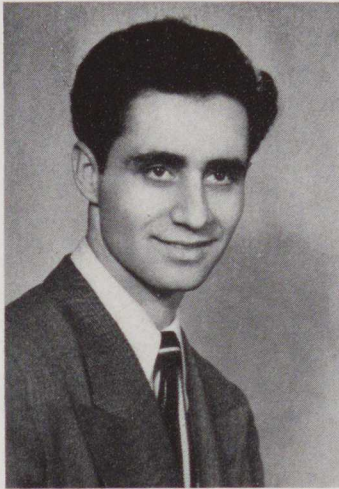

FRANK FRED GHINASSI  
Industrial Arts  
Veteran's Club

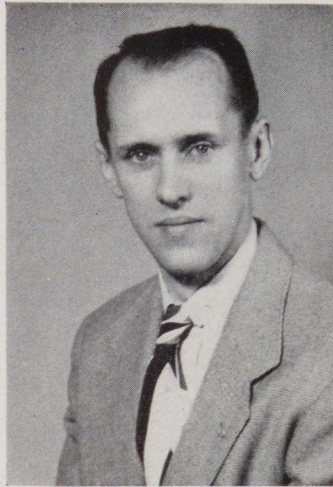

WYATT FRANK GILL  
Industrial Arts  
Printer's Guild  
Phi Sigma Pi  
Epsilon Pi Tau



CHARLOTTE ANN GLOD  
Elementary  
Alpha Psi Omega  
Tower Times



PATSY RICHARD GLOTT  
Secondary  
Discussion Club

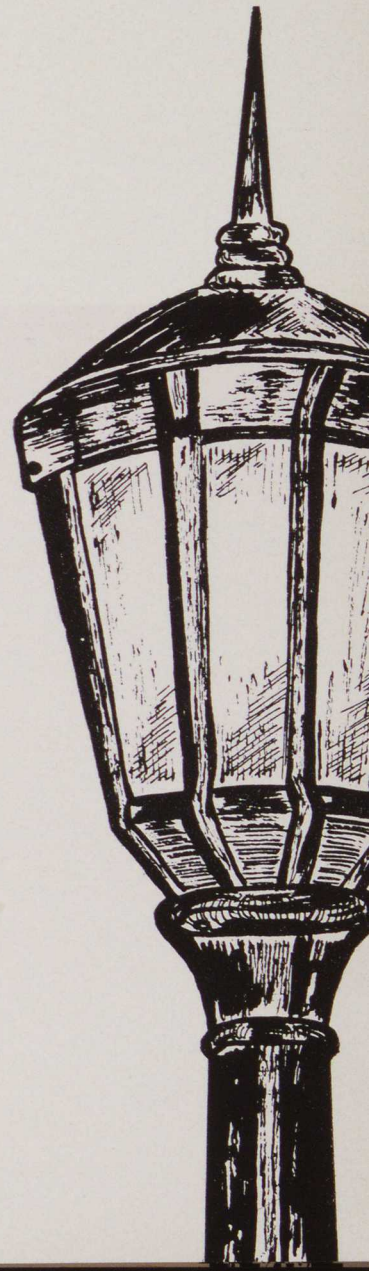



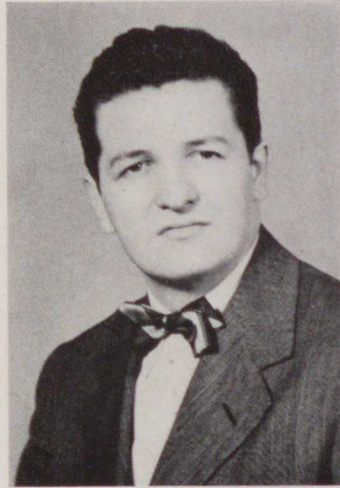

JOSEPH GLUS  
Industrial Arts

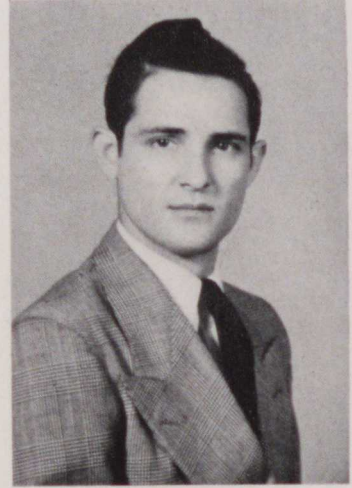

LARRY P. GRAZINANI  
Industrial Arts

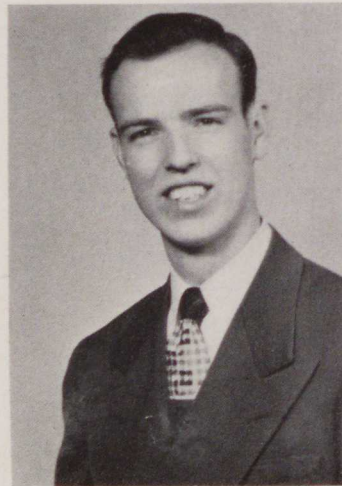

JOHN ALBERT GREEN  
Industrial Arts

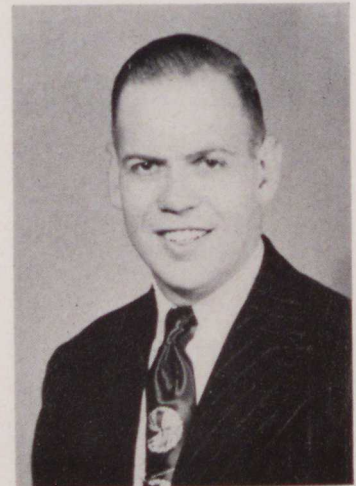

THOMAS A. GRIFFIN  
Secondary  
Varsity Club  
Rifle Club





CLINTON WILLIAM GRIFFITH  
Industrial Arts



FRANCIS LEO HAGGERTY  
Industrial Arts  
Veteran's Club



MATTHEW F. HAMILTON  
Industrial Arts  
Varsity Club  
Veteran's Club  
Printer's Guild



RALPH HAMILTON  
Industrial Arts  
Printer's Guild  
Men's Glee Club

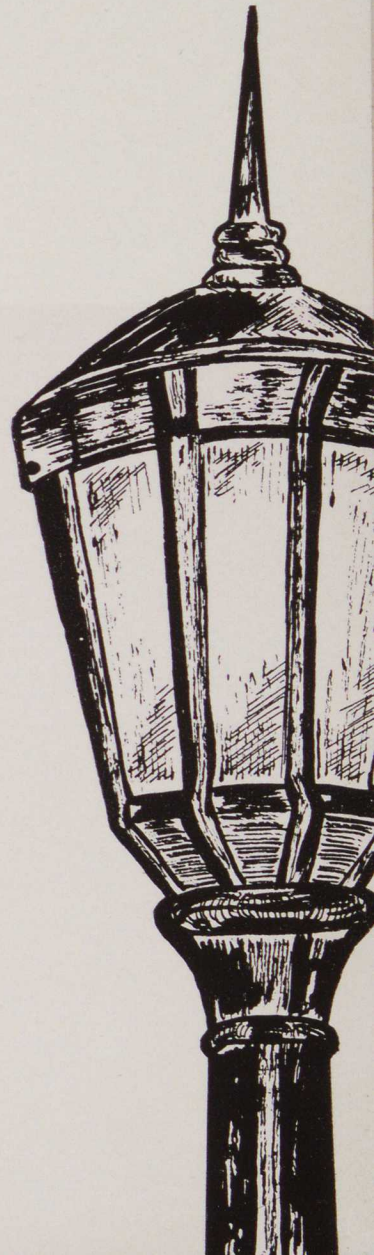





MARY ALICE HARRIS  
Elementary  
Women's Athletic Association  
Gamma Pi Chi



EDWARD BOYD HAWKINS  
Industrial Arts



RAYMOND HELTERBRAN  
Secondary  
Phi Sigma Pi  
Sigma Gamma Beta  
Traveling Men's Council

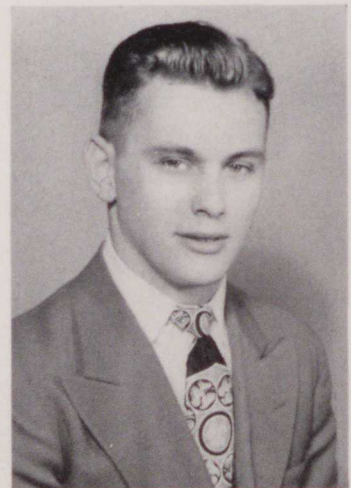

ROBERT JAMES HENDERSON  
Industrial Arts  
Phi Sigma Pi  
Veteran's Club  
"Y"  
Saddle Club





ROBERT W. HOLLAND  
Elementary  
Veteran's Club



FRANK M. HORNACK  
Secondary  
Student Congress  
Student Cabinet  
Varsity Club

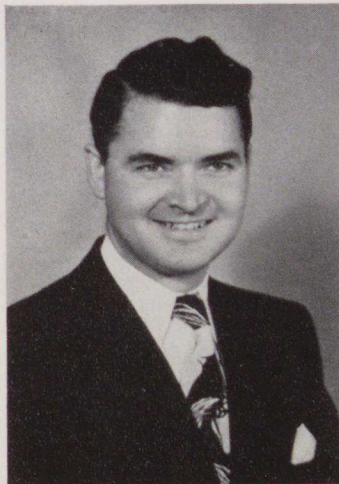

RAYMOND E. HOUGH  
Secondary  
Phi Sigma Pi  
Veteran's Club



HELEN JEAN HOUSTON  
Elementary  
Alpha Psi Omega  
Women's Athletic Association  
Gamma Pi Chi  
Student Congress  
Dixon Dormitory Council







RACHEL J. JEFFRIES  
Secondary  
Sigma Gamma Beta  
"Y"



AUDREY ROBERTA JONES  
Secondary

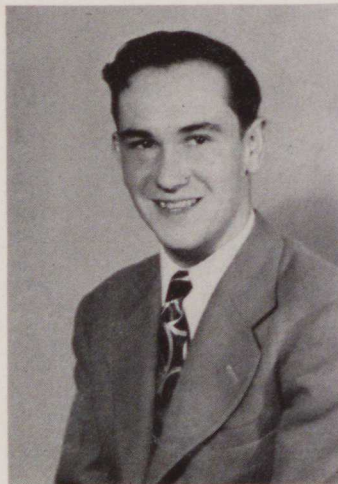

CHARLES S. KEREKES  
Secondary  
Phi Sigma Pi  
Bridge Club



ANDREW KOVACH  
Industrial Arts  
Tower Times  
College Players  
Varsity Club  
Veteran's Club  
Athletic Council





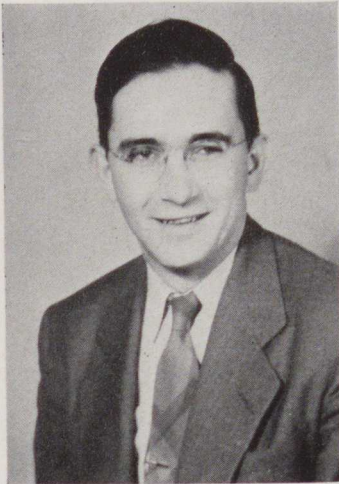

WILLIAM J. KUCHEL  
Industrial Arts

Rifle Club  
"Y"  
Discussion Club  
Varsity Club



JOHN KUKLISH  
Industrial Arts

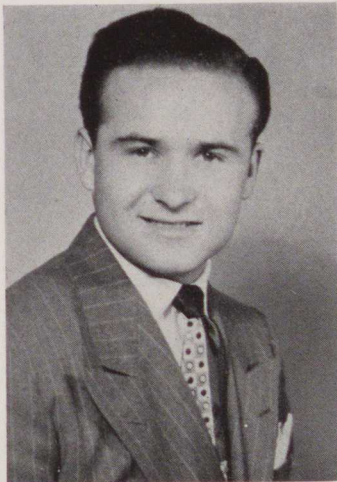

NICK KUKLISH  
Industrial Arts

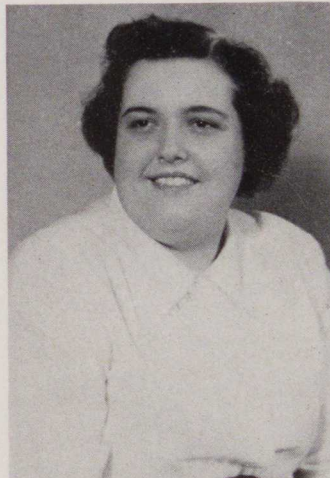

DELLA MAE LAMMAY  
Secondary

Monvalea  
"Y"  
Women's Athletic Association

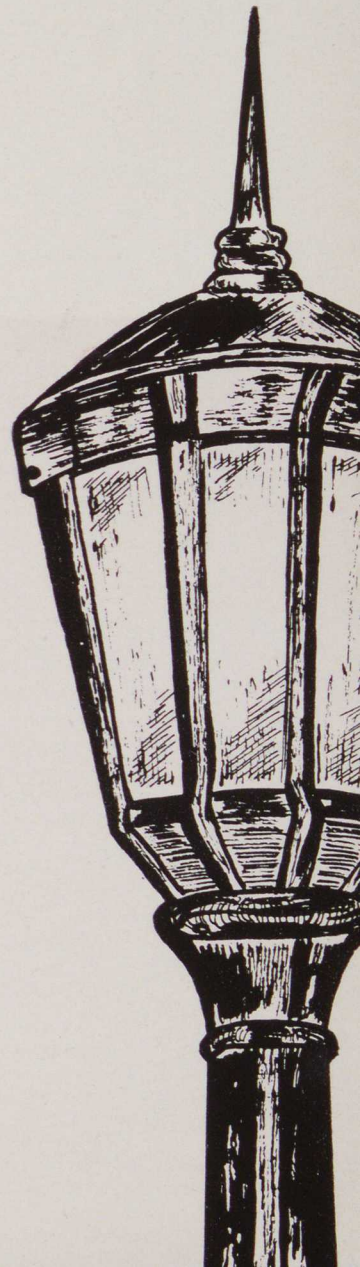



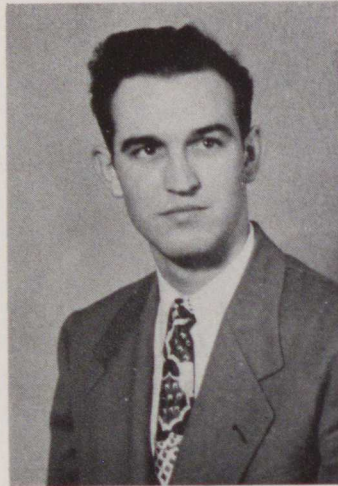

ROBERT G. LAMPING  
Industrial Arts  
Epsilon Pi Tau  
Printer's Guild  
Veteran's Club  
Sigma Gamma Beta



RUTH MAY LAUGHERY  
Secondary  
Women's Glee Club  
Alpha Psi Omega  
Gamma Pi Chi  
College Players  
Student Congress  
Student Cabinet  
Mixed Chorus



ELIZABETH LAWSON  
Elementary



MEARL LOUIS LeMAL  
Industrial Arts  
Rifle Club  
Discussion Club  
Men's Glee Club  
Veteran's Club

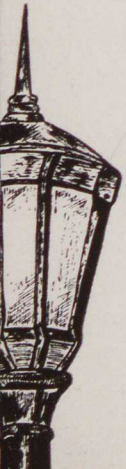



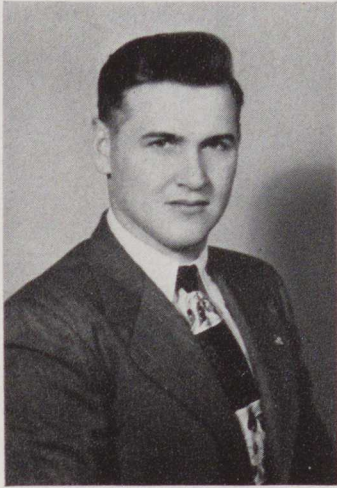

HUBERT DIXON LING  
Industrial Arts



NELSON RODMAN LUBOLD  
Industrial Arts  
Rifle Club  
Band

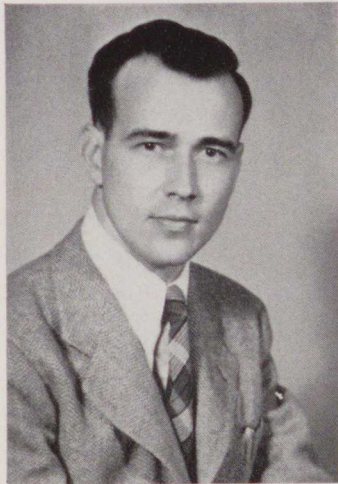

JOHN T. MacKINLEY  
Industrial Arts

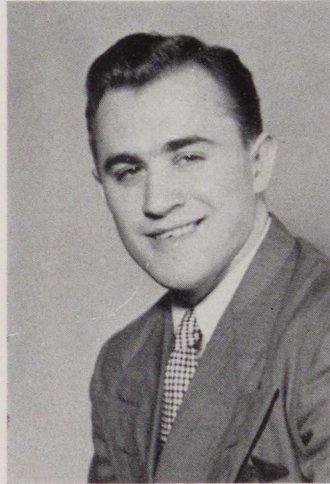

FRANK R. MARKOSKY  
Industrial Arts







RAMON T. MARTIN  
Industrial Arts

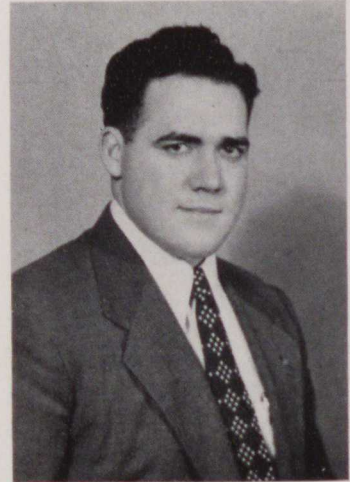

JAMES MELVIN McDONALD  
Elementary  
Men's Glee Club  
Mixed Chorus  
Veteran's Club  
Discussion Club  
Student Congress



RUSSELL L. MCKELVEY  
Industrial Arts  
Veteran's Club  
Rifle Club  
Industrial Arts Leader



JEAN MILLER  
Elementary  
Women's Glee Club  
Mixed Chorus  
Monvalea







KATHLEEN LUCILLE MILLER  
Elementary  
Monvalea

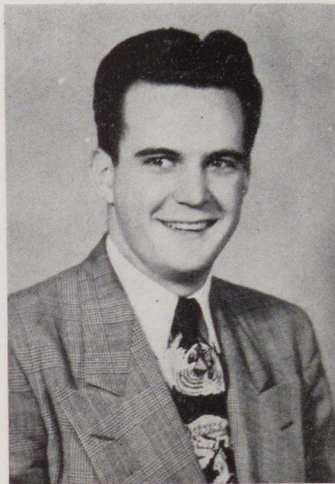

LAWRENCE C. MILLER  
Industrial Arts

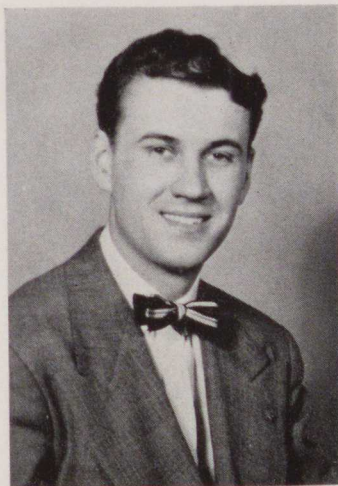

WILLIAM F. MILLER  
Industrial Arts



HAROLD THOMAS MOLTON  
Industrial Arts





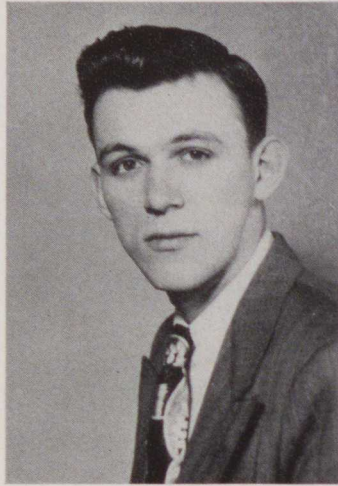

ROBERT JOSEPH MOUSER  
Industrial Arts  
Sigma Gamma Beta  
Glee Club  
College Players  
Student Congress

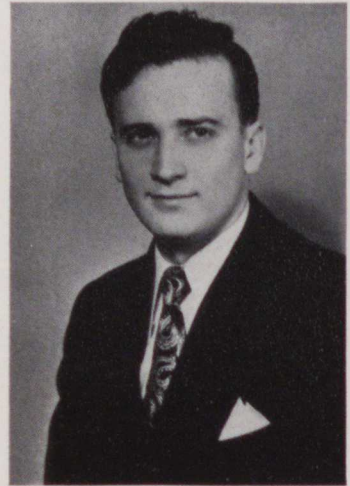

ELMER G. MUTH  
Industrial Arts  
Sigma Gamma Beta  
Epsilon Pi Tau



OWEN ROBERT NAUMANN  
Industrial Arts

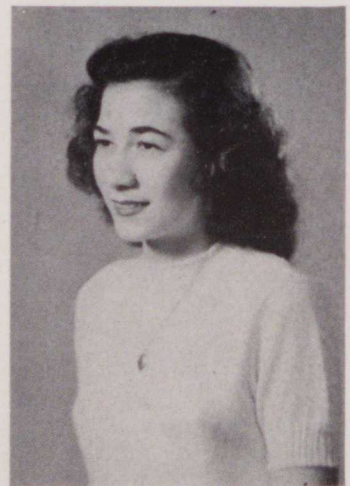

DIANA PADIVANI  
Elementary  
Dixon Dormitory Council  
"Y"

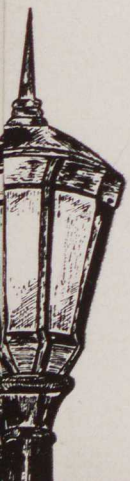



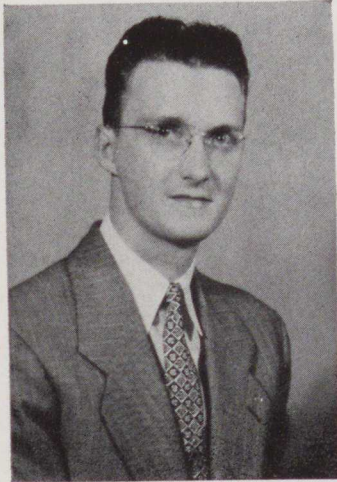

ALFRED J. PEARCE  
 Industrial Arts  
 Epsilon Pi Tau  
 Sigma Gamma Beta  
 Men's Dormitory Council  
 Rifle Club



AMELIA PETRILAK  
 Elementary  
 Monvalea  
 Gamma Pi Chi



ANGELINE LUCY PETROLO  
 Secondary  
 Gamma Pi Chi  
 Sigma Gamma Beta  
 Women's Athletic Association  
 "Y"



NORMA LUCILLE PHILP  
 Secondary  
 Women's Athletic Association



68314





CAMY PIAZZI  
Industrial Arts

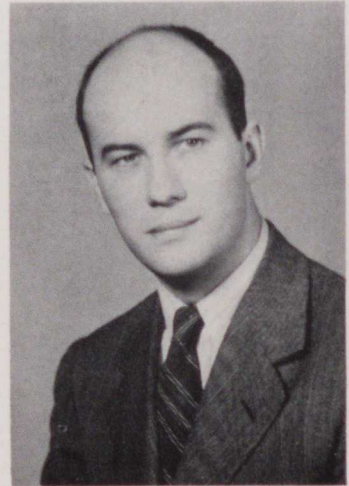

EUGENE FRANCIS POOLE  
Industrial Arts  
Printer's Guild



WILLIAM RANDOLPH  
Industrial Arts  
Epsilon Pi Tau  
Phi Sigma Pi  
Men's Glee Club

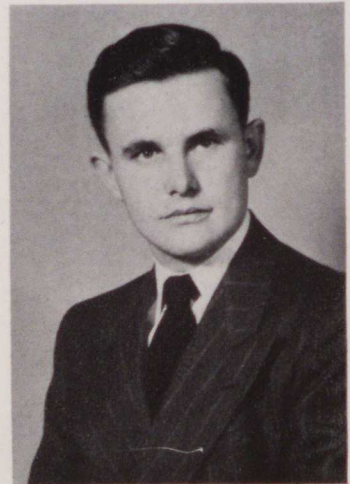

WILLIAM RAVEY  
Secondary  
College Players  
Bridge Club

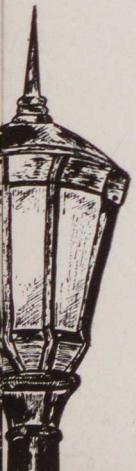





RICHARD L. ROBERTSON  
Industrial Arts  
Epsilon Pi Tau  
Printer's Guild



TILLIE JANE SEESE  
Elementary  
Dixon Dormitory Council  
Bridge Club  
Women's Glee Club  
Mixed Chorus  
"Y"



STANLEY D. SHEARS  
Industrial Arts  
Discussion Club



NANCY JANE SHRIVER  
Secondary  
Kappa Delta Pi  
Gamma Pi Chi  
Student Congress





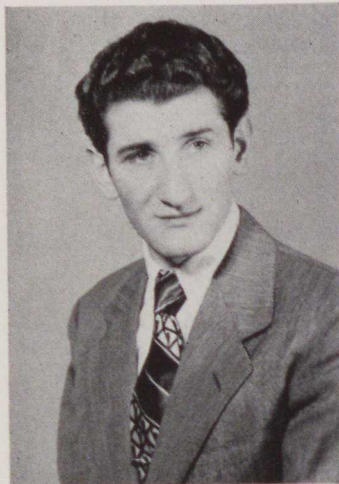

EDWARD CHARLES SIGNORINO  
Industrial Arts  
Veteran's Club

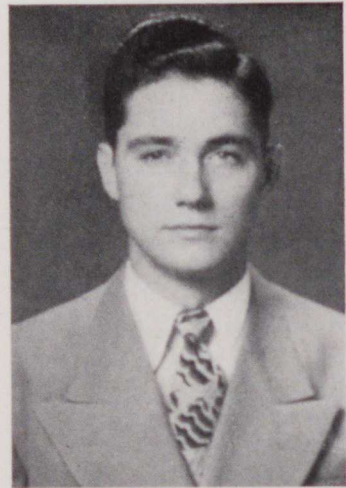

EDWARD JOHN SIKORA  
Industrial Arts



EDWARD MATTHEW SKVARNA  
Industrial Arts  
Sketch Club  
Veteran's Club  
College Players

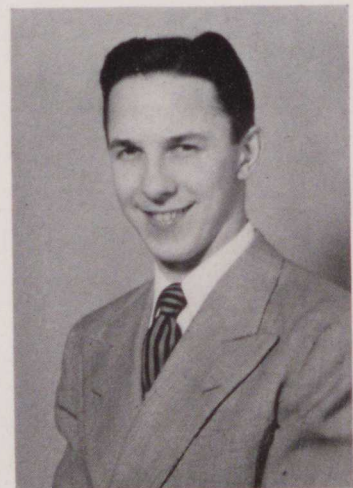

STEPHEN SMARSH  
Industrial Arts  
Phi Sigma Pi  
Sigma Gamma Beta  
Saddle Club







PAUL M. SOLLEY  
Industrial Arts  
Rifle Club



HELENE I. SPIEGEL  
Secondary  
Pi Gamma Mu  
Traveling Women's Council  
Women's Glee Club  
Mixed Chorus



WILLIAM A. STEVENS  
Industrial Arts

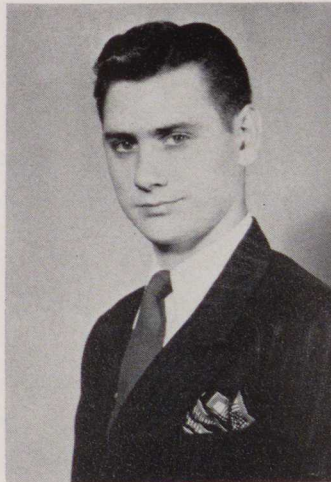

PAUL TIMASHENKA  
Industrial Arts







HARRY L. TRAUTVETTER  
Industrial Arts  
Epsilon Pi Tau

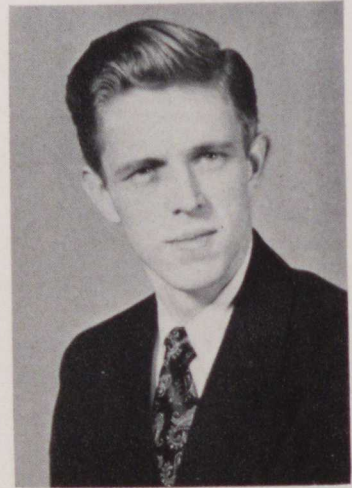

DONALD LEE TRIPLET  
Secondary  
Discussion Club

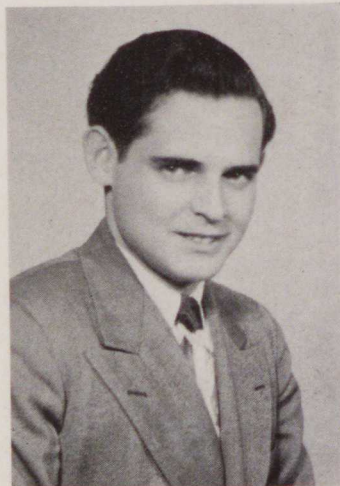

JOHN GEORGE TURANIN  
Industrial Arts



CHAUNCEY J. VARNER  
Secondary  
Student Activity Association  
Discussion Club  
Traveling Men's Council  
Student Congress  
Student Cabinet





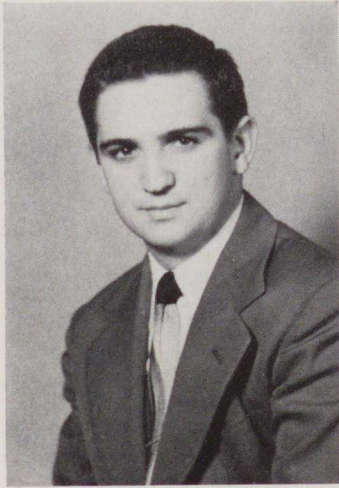

JOHN ROBERT WATKINS  
Secondary  
Varsity Club

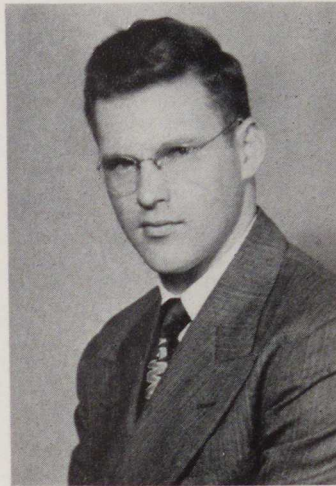

HARRY H. WATTERS  
Industrial Arts



NOREEN E. WHITE  
Elementary



EUGENE WINKLER  
Industrial Arts  
Epsilon Pi Tau







FRANK R. WODNICK  
Industrial Arts  
Sigma Gamma Beta  
Sketch Club  
"Y"  
Rifle Club  
Industrial Arts Leader  
Veteran's Club  
Discussion Club

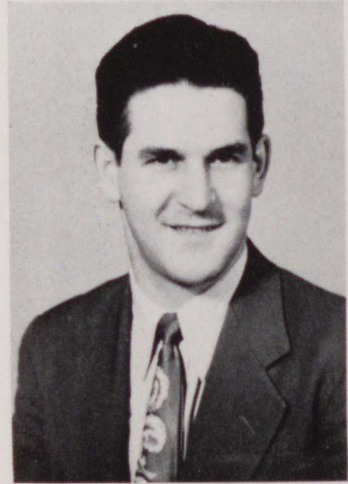

THOMAS G. YAKSICK  
Industrial Arts  
Veteran's Club  
Varsity Club  
Bridge Club



MARGARET ELAINE YOUNG  
Elementary  
Gamma Pi Chi  
Monvalea  
Women's Athletic Association  
"Y"



MICHAEL P. ZUKE  
Industrial Arts

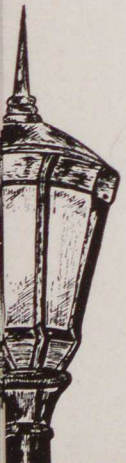





NYLE DEAN ZIEGLER  
Industrial Arts  
Men's Glee Club  
Band  
Mixed Chorus



ROBERT JOSEPH DEVLIN  
Secondary  
Monocal  
Student Congress  
Student Cabinet  
College Players  
Alpha Psi Omega



GEORGE ZIMMERMAN  
Industrial Arts  
Veteran's Club

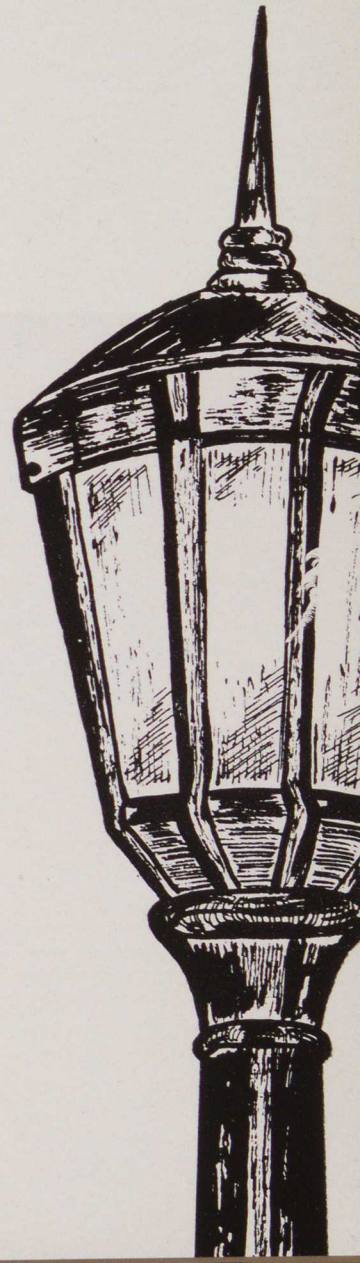







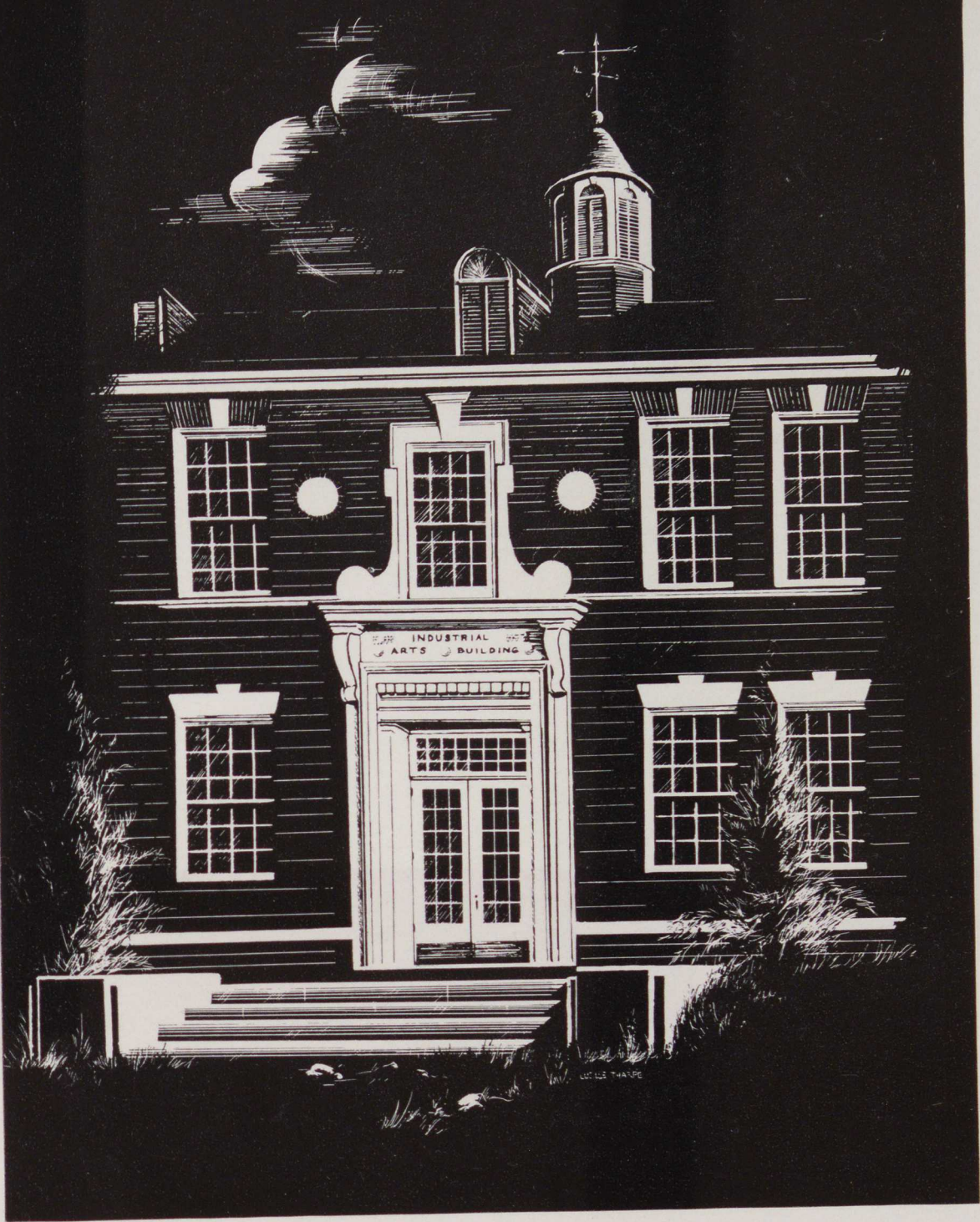

# Underclassmen





JOHN WILSON  
*President*



MR. HARRY MONROE  
*Sponsor*

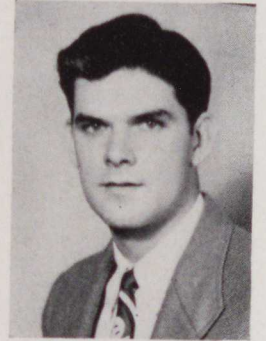

JOHN NEWMAYER  
*Vice-President*



KAY GRAHAM  
*Secretary*

With the thought of good fellowship, the Juniors invited the faculty and student body to their Christmas Dance. Having assumed the duties of host, the Class welcomed all and provided an evening of grand entertainment.

Realizing that the end of classroom preparation was not far off, the Class of 1950 returned in September to the campus. Now, with just another semester of studies before them, they approach their final year of college. A bit more serious and determined, they look forward to student teaching and graduation.

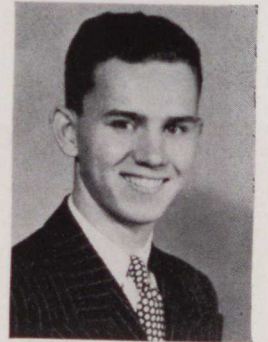

ORVILLE BERWICK  
*Treasurer*

---

---

# Juniors

---

---



DONALD BARR  
ANTHONY BELLINI  
EDWARD BERRINGER

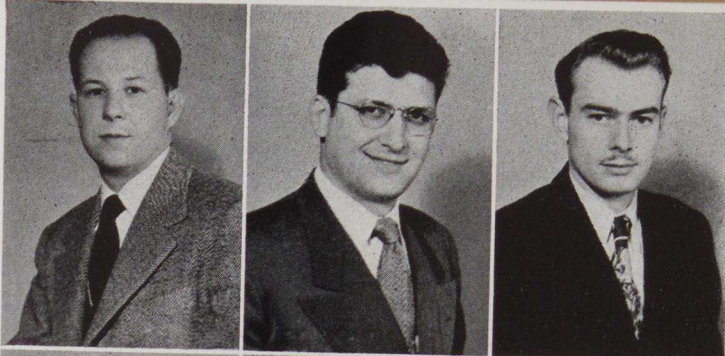

ORVILLE BERWICK  
BETTY BINDAS  
FRED BLOOM

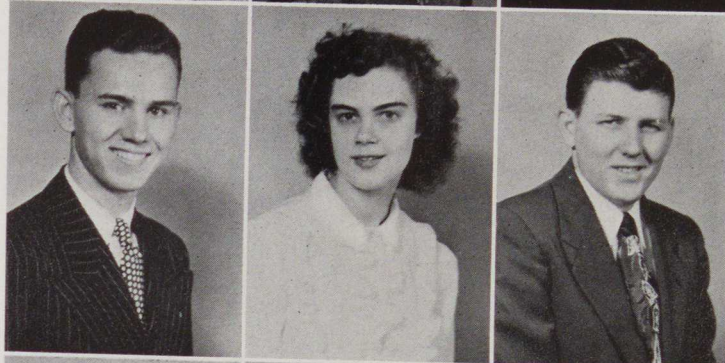

EDWARD BORDAS  
RICHARD BUDRIS  
ALBERT BURTON



CLIFFORD CARLSON  
ROBERT CASHDOLLAR  
MARJORIE CLIFFORD

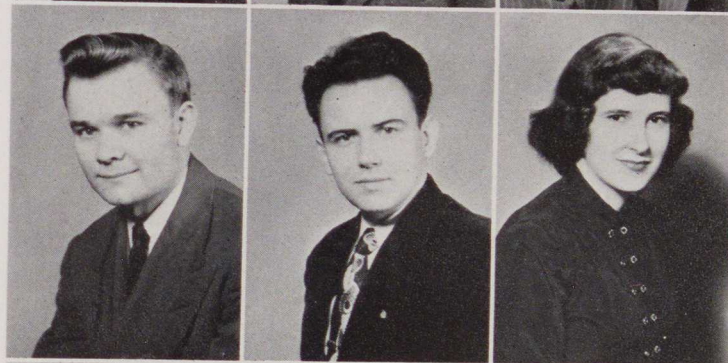

MARY COLLINS  
ROBERT COLTERYANN  
JAMES COUCH

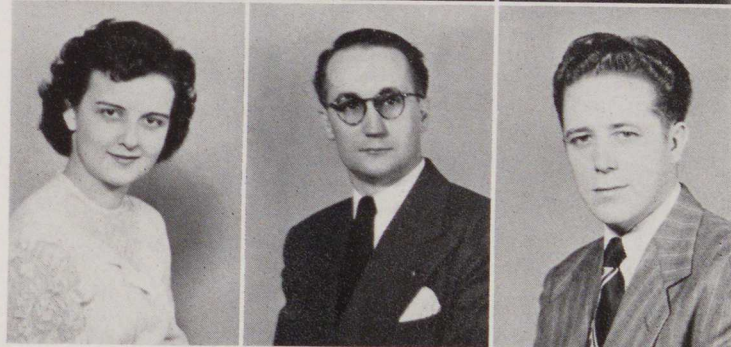





MARGARET CRAIG  
FRANCIS CRONAUER  
HAROLD CRONAUER



SUBRAY DAHOOD  
LAWRENCE DALLA BETTA  
EDWARD DAVIS



RALEIGH DAVIS  
RALSTON DENNIS  
GEORGE FALBO



PAUL FLEMMING  
JOSEPH FRAEDEL  
HOWARD FREEMAN



MICHAEL GARRY  
JOSEPH GENNAULA  
JOHN GERMOCK



JOSEPH GOSSEAU  
RALPH GOWETSKI  
KATHRYN GRAHAM



ALBIN GRIGUTIS  
EDWARD GROTTENTHALER  
WILLIAM GUEST



JANE HAAS  
GEORGE HARRIS  
JOHN HENDERSON



DONALD HEPLER  
WILLIAM HEPNER  
FRANK HERMAN

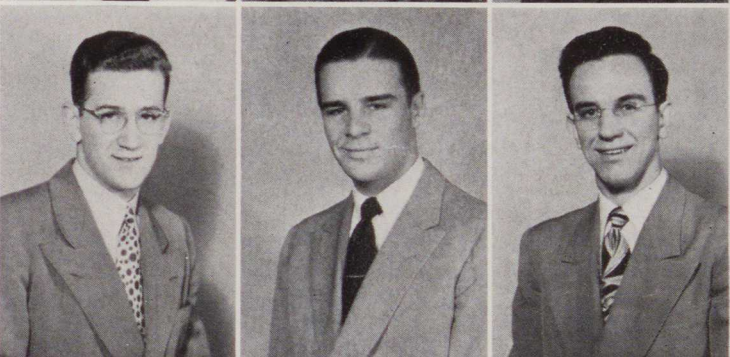

RODGER HICKS  
EDWIN HORSTMAN  
IRMA HOUSE







MILE IVKOVICH  
BETTY JOHNSTON  
CARL KACKENMEISTER



RALPH KINKEAD  
JOSEPH KOVACH  
TOM KRISTY

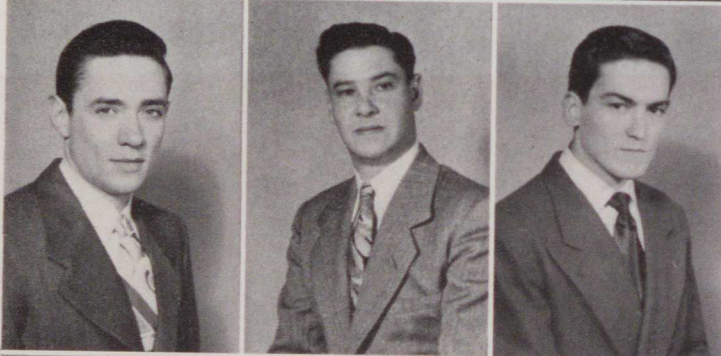

CHARLES LAUGHLIN  
ALVIN LEWIS  
JOHN LIKO

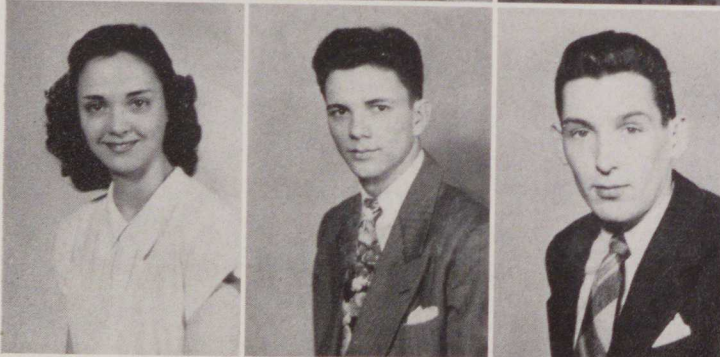

JOAN LOGAN  
JACK LOVELL  
NORMAN McFEE



ANDREW MAGUSCHAK  
RUDOLPH MALUSH  
JOHN MAYERS



THOMAS McCORMACK  
 GLORIA MICHAELSON  
 STANLEY MICKALOVICH



PATRICIA MORGAN  
 WILLIAM MORRISTON  
 FLOYD MURRAY



PETE NEMIC  
 JOHN NEWMeyer  
 ALVIN OLDHAM

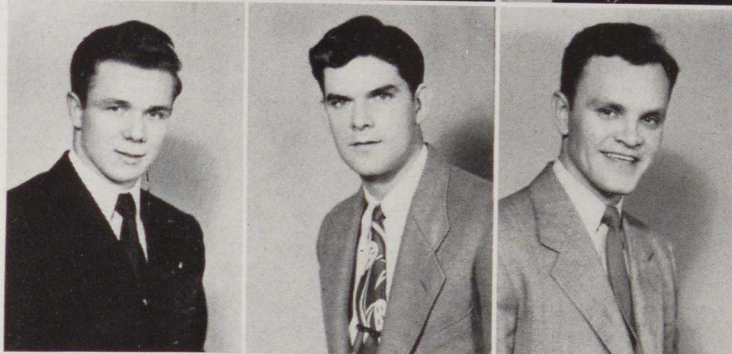

JOSEPH ORESKI  
 BERNA DEANE OVERAND  
 CHARLES PALMER



JOSEPH PEKAR  
 ROBERT PIVIROTTI  
 ALBERT POKOL

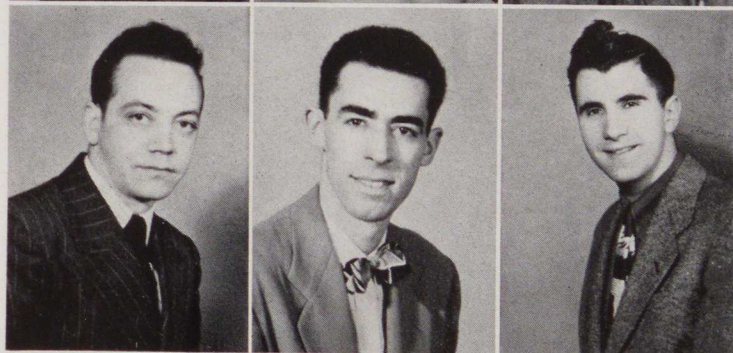





THEODORE POLESKY  
STEPHIEN POTOSNAK  
MICHAEL PROCKO



ANNE PYLE  
BRUNO PYSZNIK  
ROBERT REYBURN

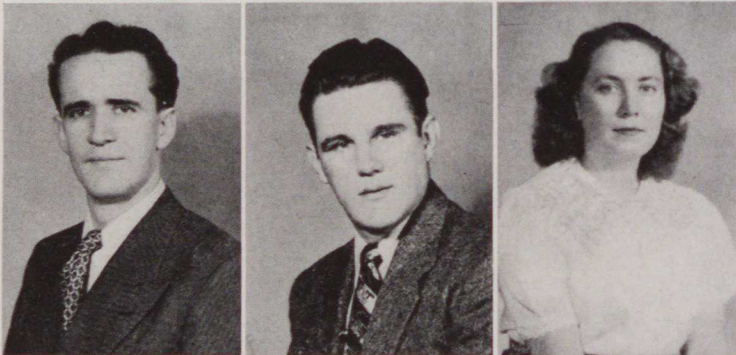

JAMES RICHARDS  
ROBERT RODEBAUGH  
JULIA ROSS



DOMINICK ROTELLA  
FRANK SAY  
RICHARD SCALES



BRYSON SCHUTTE  
KENNETH SEAMON  
JOHN SEBASTIAN



VILMA SEMETKOSKI  
MAX SHOPE  
WALTER SHUTOK



DERBERT SMITH  
NORMAN SMITH  
FRANK SOLOSKI

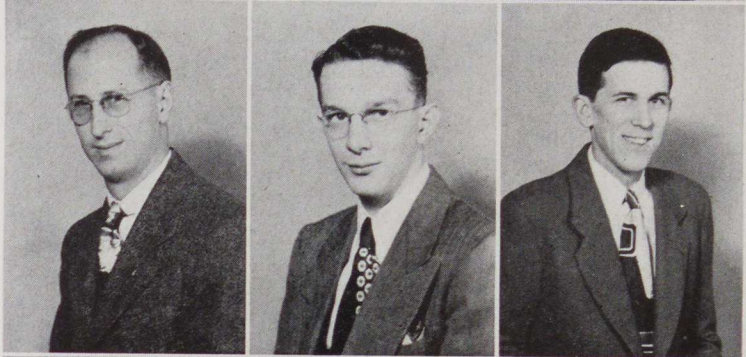

ELIZABETH STRAUSS  
ANDREW SUPRIC  
GEORGE TAROSKY



LOUIS TOGNOZZI  
EDWARD TOMKO  
GEORGE TRAUB

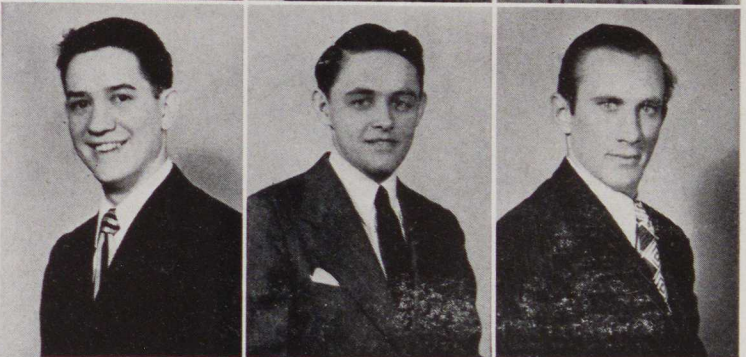

EDGAR VAN BREMEN  
WILLIAM WADLOW  
WILLIAM WALLS







LOIS WARMAN  
RALPH WATT



CLARENCE WEBER  
JOHN WILSON



ARTHUR WISSINGER  
JOHN WRIGHT



TIM YOUNT  
ROBERT ZIEGLER





WILBUR S. STANFORD  
*President*



HARRY E. BARRETT  
*Sponsor*



WILLIAM SACCO  
*Vice-President*



BETTY CODELUPPI  
*Secretary*

Although the members of the Class of 1951 have only reached the half-way mark in their college education, they have proved themselves capable students, both in and out of class. The highlight of their social endeavors, "Fiesta Time", was a striking success. However, the emphasis of these students has not been on social affairs; they have diligently kept to the task of preparing themselves for teaching.



DOLORES KUBOVICK  
*Treasurer*

---

---

# Sophomores

---

---





BETTY ALBIN  
FRANCES ANDALORA  
CHARLES AYMIN

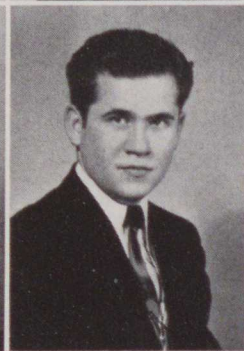

CHARLES BAKER  
CAROL BICKERTON  
THOMAS BISKUP



JOSEPH BLANC  
GEORGE BOSLEY  
EDWARD BRINDLE



JOSEPH BRISBANE  
RUSSELL BROWN  
VIRGINIA BULLARD

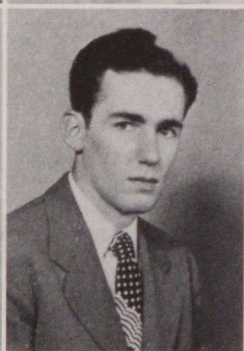

FRANCIS CARUSO  
JAMES CALULKETT  
JOSEPH CHIPSER



JOSEPH CHURJAK  
BETTY CODELUPPI  
WILSON COLLIER



SAMUEL CONWAY  
BESSIE DAVIS  
JAMES DELONGA



ANTHONY DONOVAN  
LILLIAN DOROBAN  
URBAN DRESSEL



JOHN DURANY  
EDWIN ELDER  
BERNARD ELKO



SUE ELLIOT  
JAMES EMLER  
DAVID FAUSER



DOLORES FLYNN  
EUGENE FONTANELLI  
STANFORD FORNOF



MARTHA FORSYTH  
GEORGE GARDINER  
HARRY GASCOINE







CHARLES GENNAULA  
ANGELINE GIALAS  
GEORGE GIALAS



MARY ANN GNAGEY  
ROBERT HAAS  
LOUIS HALTER

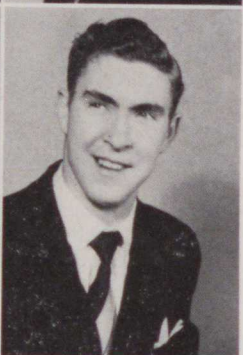

DONALD HENRY  
ELEANOR HERRING  
RONALD HILGERT



ROLAND HOLVEY  
GLENN HORMELL  
EMILIAN HREBENACHH

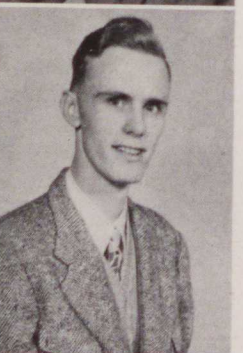

RICHARD HRICKO  
STERLING HUGGENS  
CLIFFORD HULINGS



DANIEL IRVIN  
DOLORES ITZEL  
JOSEPH JACOBS



JOHN JANOSIK  
ALBERT JOHNSON  
JOSEPH KANE

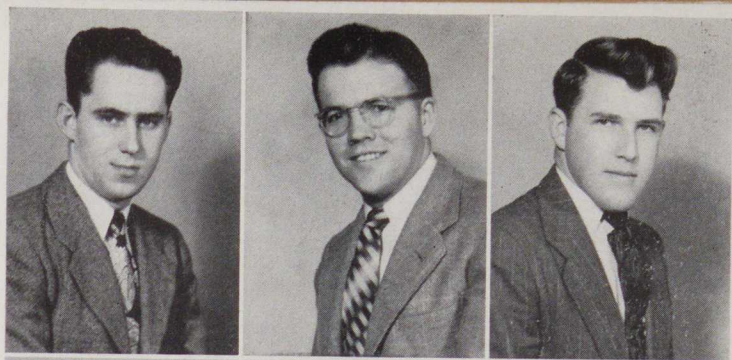

KENNETH KATZ  
FAYE KEGG  
PEARL KELLY

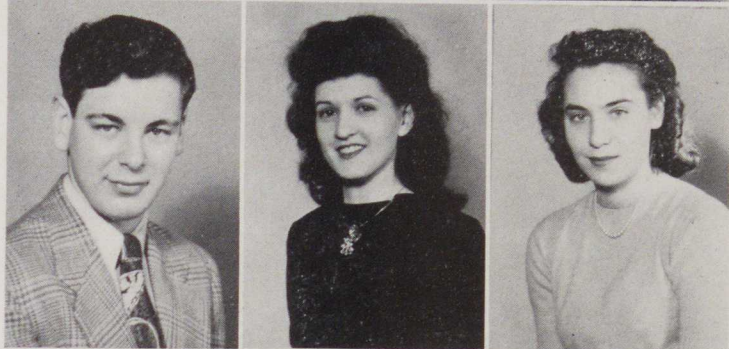

LOIS KERTH  
FREDERICK KING  
MICHAEL KIRLIK

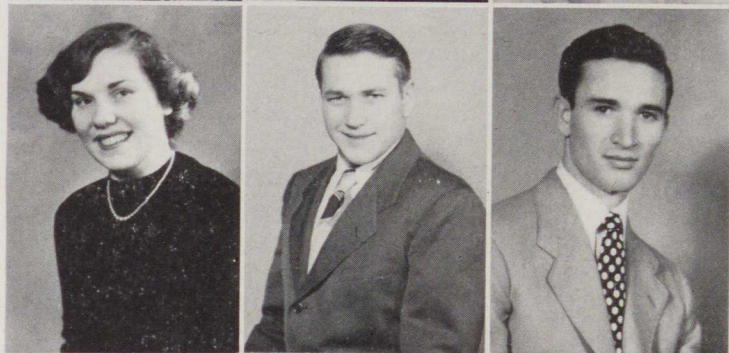

RUSSELL KRUPPA  
DOLORES KUBOVIC  
WILLIAM LAURICH



JOHN LINTON  
JOSEPH LUDWIG  
PETER MARINELLI

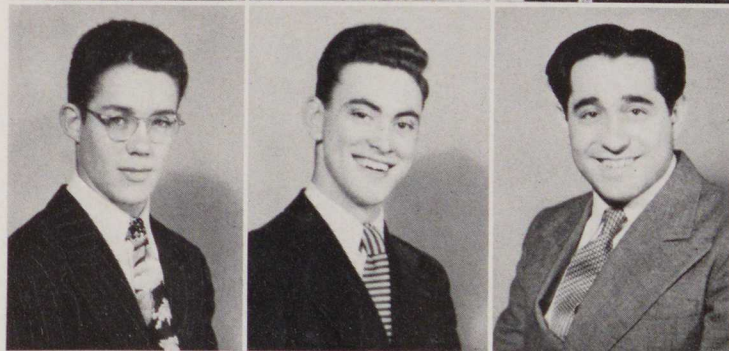

VINCENT MARTIN  
EARLE MARVEL  
WILLIAM MATTHEWS







DOROTHY MATSCO  
WILLIAM McLAREN  
JOHN MELCHITZKY



GEORGE MISLANOVICH  
MAXINE MOORE  
ARMAND MORI

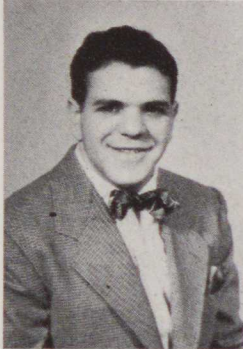

HUGH NESTI  
EVERETT NIEMELA  
JOHN NIKONCHIK



CLYDE OBER  
JOSEPH OWENS  
LOIS PARKINSON



ELAINE PEAIRS  
WILLIAM PEDERSEN  
WILLIAM PELINI

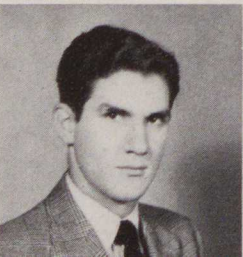

EDWARD PHILLIPS  
LOU ETTA PHILLIPS  
RAY PIETRZAK



HOWARD PLACCHI  
EDWARD POSA  
LAWRENCE RANKIN



MARY LOUISE RAY  
JAMES REA  
VIRGINIA RICE

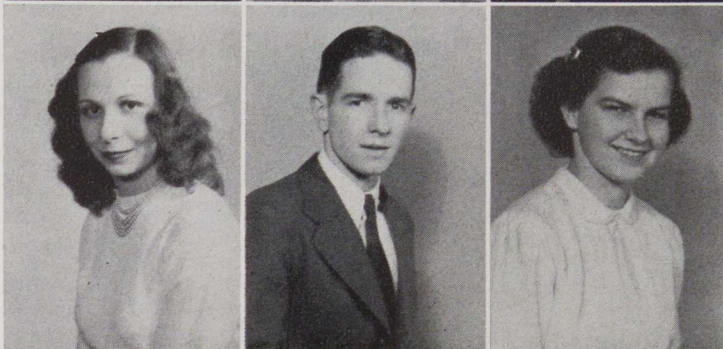

WILLIAM SACCO  
FREDERIC SAMMONS  
SHIRLEY SAVAGE

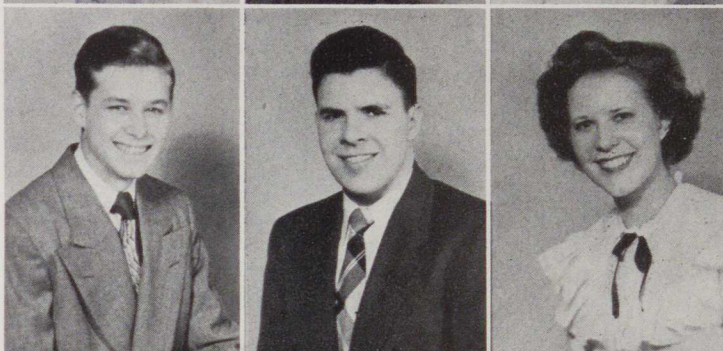

JOSEPHINE SCALISE  
ANTHONY SCARCELLA  
NANCY SCHAR

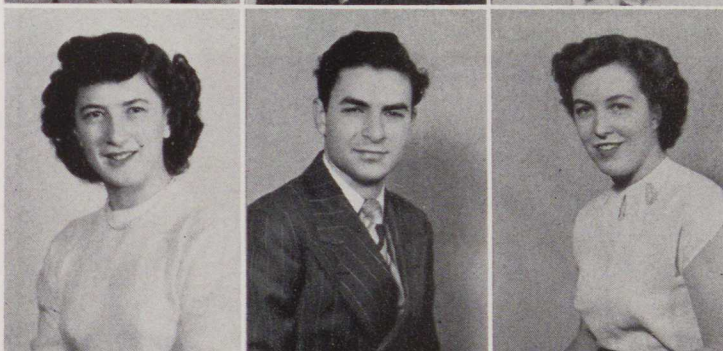

WILLIAM SCHEUERLE  
FLOYD SCOTT  
CARMINE SEBASTIAN

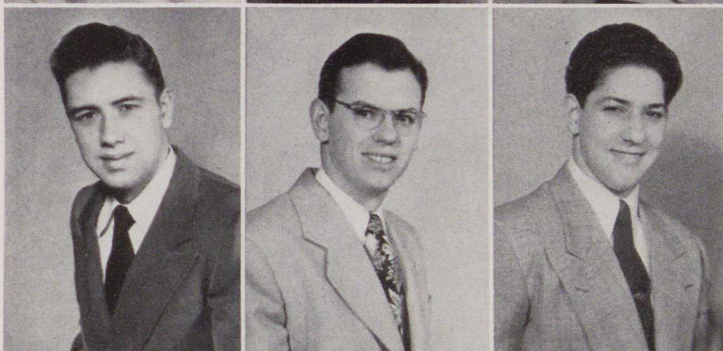

LAWRENCE SEIDLING  
FRANK SELDEN  
LOIS SHEA







DONALD SMITH  
 JAMES SMITH  
 WILLIAM STAGI



WILBUR STANFORD  
 JULIA STARINSKY  
 MARY ANN STASH

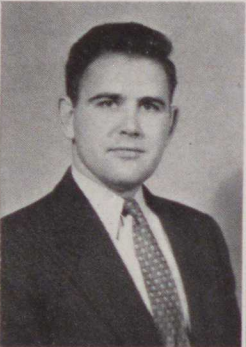

HILDA STRAUSER  
 WILLIAM SULLIVAN  
 JACK SWEARMAN



DONALD TANNER  
 ROBERT TARR  
 LUCILLE THARPE

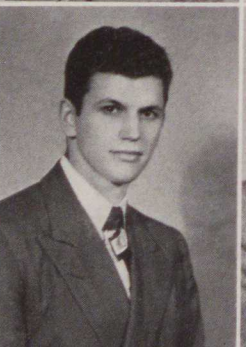

WINONA THARPE  
 WILLIAM UHL  
 GEORGE VARKONDA



WILLIAM WAWERCHAK  
 JAMES WEBECK  
 MARY WELTY



CARL WEITZEL  
ANCHOR WILLIAMS  
ROBERT WILSON

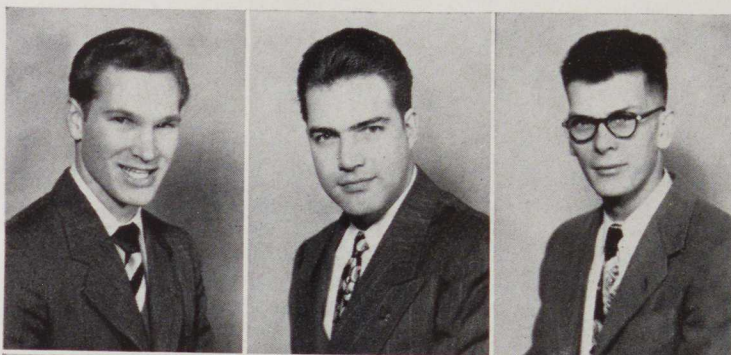

BERNARD WRIGHT  
CORA JEANNE YURCINA  
ELEANOR ZEHALA







JOSEPH  
ARTERITANO  
*President*

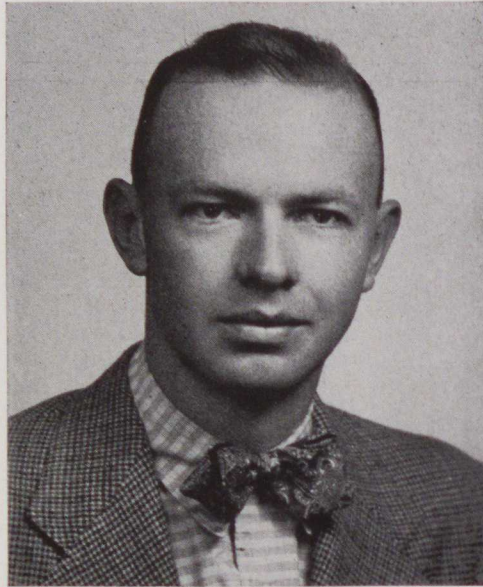

MR. W. A. BOWMAN  
*Sponsor*



PETER  
SARANTOPOULOS  
*Vice-President*



CARMEN  
JENNINGS  
*Secretary*

Adjustment to campus life was not a difficult task for the Class of 1952. They participated in activities and social affairs with whole-hearted enthusiasm. On February twenty-fifth, the class sponsored the "Baby Bounce", an informal dance, to which they invited the faculty and student body. Having assumed the responsibilities of college students, its members definitely have proved themselves capable. They have realized the first step toward their not too distant goal.



SALLY OSMOND  
*Treasurer*

---

---

# *Freshmen*

---

---



WILLIAM ABBOT  
JOSEPH ADAMS  
FRANCES ALEXANDER  
JANE ALEXANDER



LOUIS ALUARVEZ  
BETTY ANDERSON  
HARRY ANKENY  
JOSEPH ARTERITANO



PAULINE BAILEY  
SHIRLEY BAMFORD  
CLYDE BEHANNA  
JACQUELINE BENEDICT

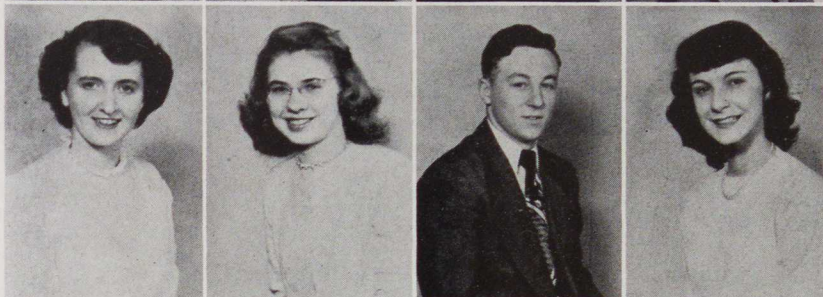

LOUIS BERCELI  
JAY BERKOSKY  
GEORGE BERNLOHR  
DOLORES BETLER



MELVIN BICKEL  
RICHARD BIRCH  
JENNIE BITTNER  
THOMAS BLACK



BARBARA BLASKO  
JANET BLEUTGE  
NANCY BLOUNT  
ROBERT BODNAR



PAUL BOSSART  
YOLANDA BOVALINA  
CHARLES BOYER  
MARGARET BRASUELL





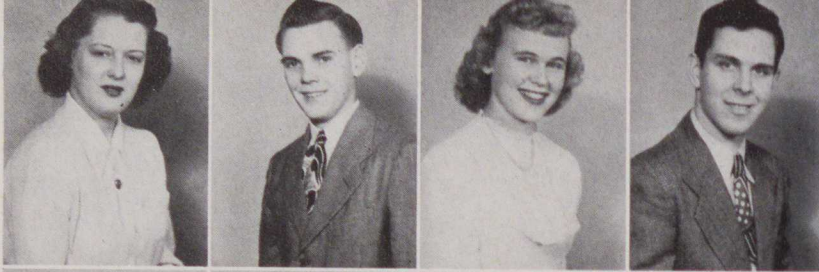

LOIS BRUMBAUGH  
WILLIAM BURTON  
MARY CARSON  
WILLIAM CLAYPOOL



MICHALINE CLAYSMITH  
JOHN COFFMAN  
ANNA COLARUSSO  
GRACE COLELLI



RAY CONFER  
THOMAS CONRAD  
JOHN COX  
SHIRLEY CRAVEN

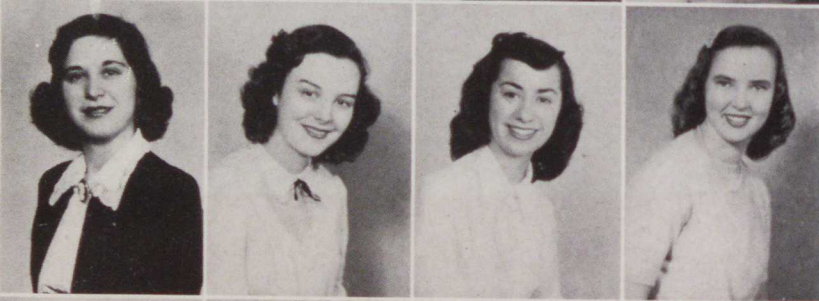

NORMA CURCIO  
ANNE CURRY  
CITZA DALSON  
MARY JANE DEAN

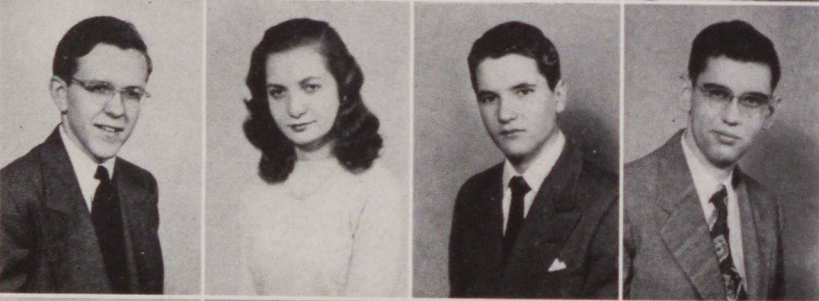

JOHN DEARTH  
ROSEMARY DELAHANTY  
JOSEPH DeSALVO  
PETER DeSANTO

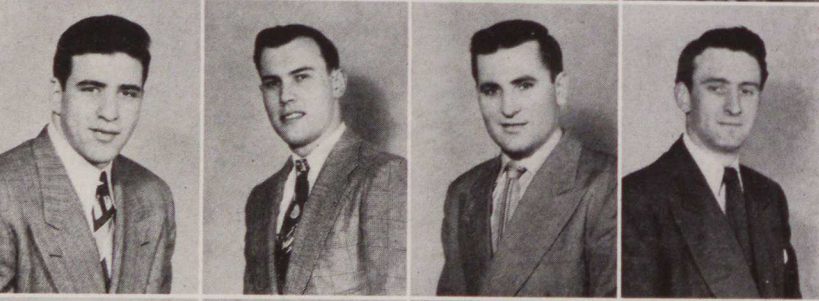

LOUIS DeVICARIS  
LAWRENCE DIEHL  
JOSEPH DOCHINEZ  
LOUIS DOMYANCIC

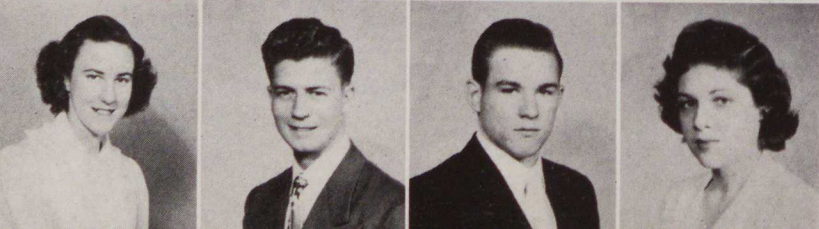

MARIAN EHLER  
THOMAS EHRHARDT  
WILLIAM EVERSON  
NORMA FETTY



RICHARD FLORA  
JOE FOYTICK  
HARRY FRANK  
RUTH GIBB

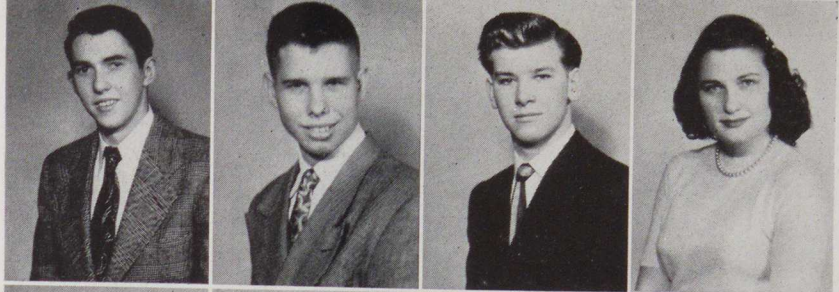

RUTH GLADDEN  
PAUL GLAGOLA  
SAMUEL GLICK  
VERONICA GOLEMBIEWSKI

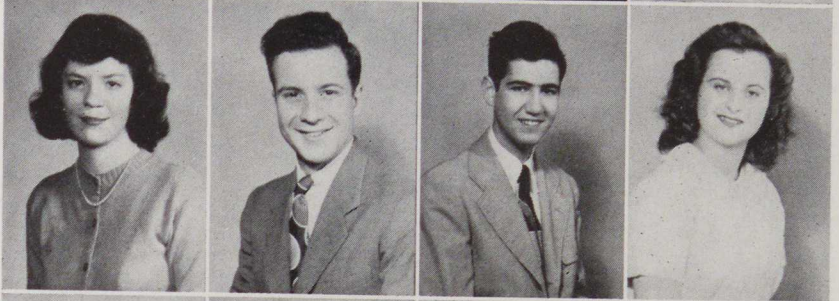

MARY GUSWILER  
JAMES HAILDE  
JOHN HALL  
ROSS HALT

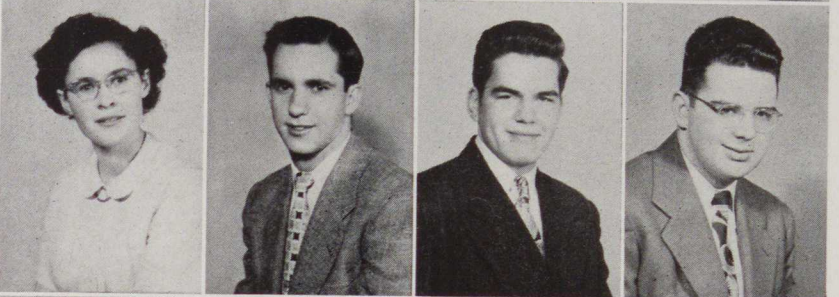

R. ALLEN HAMER  
GRACE HAMILTON  
PAUL HAMMAKER  
DONALD HANNA



DELORES HANSON  
WILLIAM HARDESTY  
RUTH HARDING  
VIVIAN HARTENBACH



LAURA HAUDENSHIELD  
KARL HERTIG  
JOHN HEYCOCK  
DELORES HICKLE

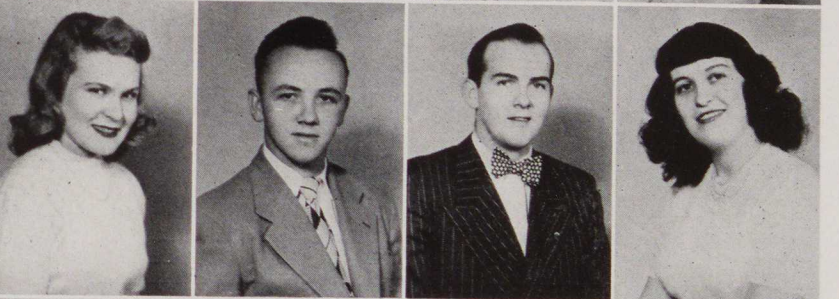

JO ANNE HICKLE  
WILLIAM HICKS  
GEORGE HOLLAN  
MARVIN HOROFF

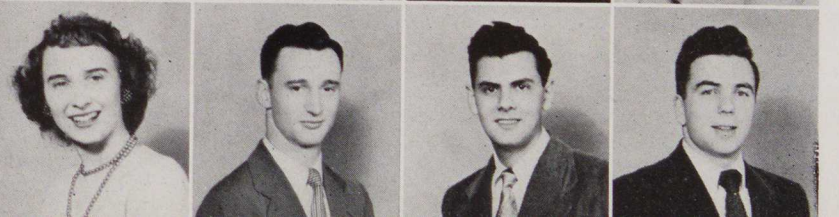



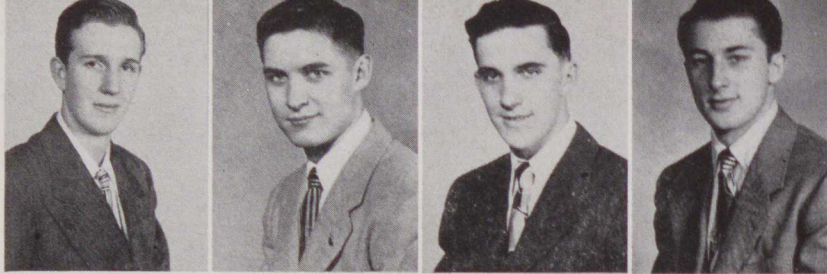

JOHN HORWATH  
HARRY HOUSTON  
J. ROBERT HUMES  
MALCOLM HUMPHRIES



THOMAS HUNTLEY  
THOMAS IRVING  
CARMEN JENNINGS  
ARTHUR JOHNSON

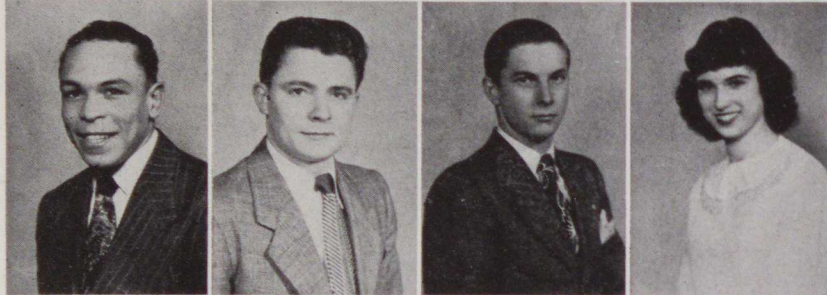

CHANDOIS JOHNSON  
JOHN KANUK  
WILLIAM KAUFFMAN  
SHIRLEY KELLER

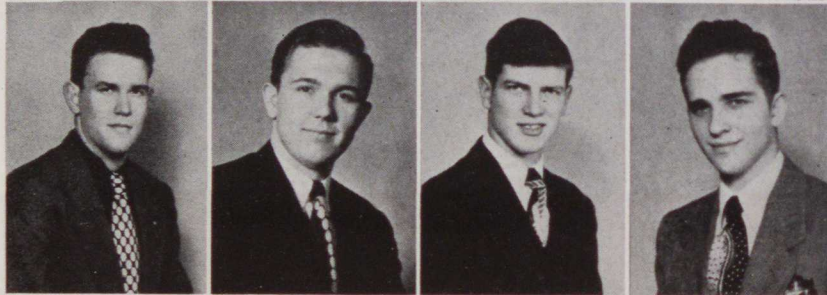

GEORGE KINBACK  
SAMUEL KINCAID  
NORMAN KLEIN  
ALEX KOVACS



WALTER LACH  
C. HERBERT LARSON  
DORIS LEIGHTY  
RICHARD LING

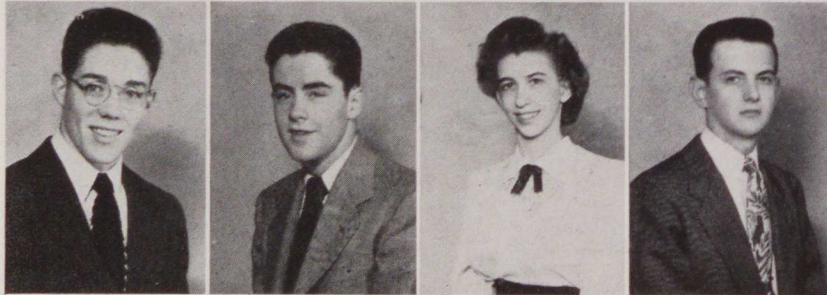

JAMES LINTON  
JAMES LOVETT  
MARION LOWMAN  
JAMES LUNDY



RICHARD LYONS  
THOMAS MADIGAN  
JOHN MALEY  
JAN MARSTRANDER



JOHN MARTIN  
 ROBERT MATASICK  
 WALTER MAUND  
 NANCY MAUREY



HOMER MAZER  
 LINDLEY McCANN  
 ROBERT McCLEERY  
 MARY McELRAVY



IVAN McGEE  
 MURRAY McHENRY  
 THOMAS McILWAIN  
 WALTER McJUNKIN

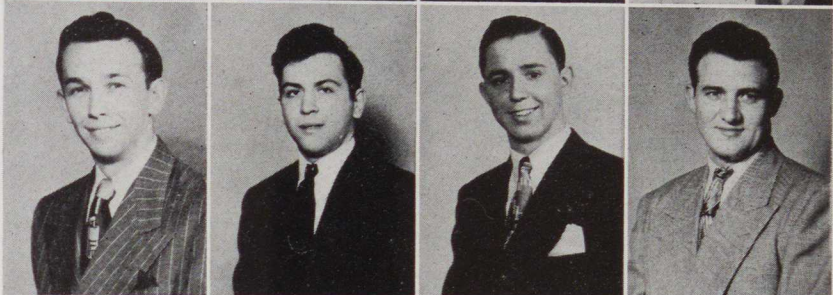

ROBERT McMURRAY  
 WILLIAM McMURRAY  
 WILLIAM MEDVICK  
 MARIAN MIHALY



ELEANOR MILLER  
 ROBERT MILLIKEN  
 JOHN MORAITIS  
 JOYCE MORGAN



JANE MORTON  
 EDWARD MOTTLE  
 PATRICIA MULLEN  
 EARLE MUNDELL



CHARLES MURPHY  
 LYLE NABORS  
 DONALD NASTA  
 GEORGE NEMEROFSKY

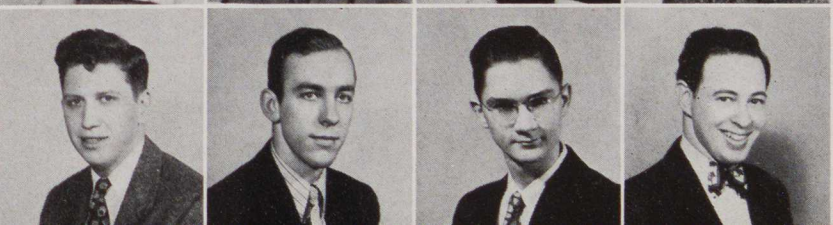



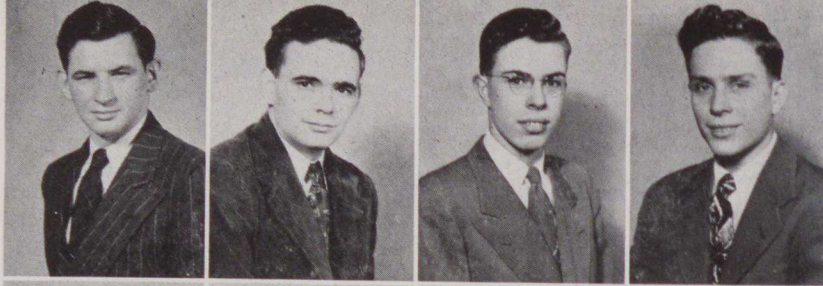

NORMAN NEUNDORF  
ROBERT NICHOLAS  
EVERETT NICKLOW  
HOWARD NICKLOW



EDWARD NOSS  
JAMES O'HARA  
SALLY OSMOND  
JOHN PALKO



GLADYS PARKER  
PATRICIA PATSAKAS  
MARION PATTON  
RAYMOND PECUCH



GEORGE PELKEY  
MICHAEL PERTA  
GLIDA PETITTO  
THOMAS PHILLIPS



THADDEUS PIOTROWSKI  
MILDRED PISHKO  
RAYMOND PODESTA  
JOHN PODRASKY



EUGENE POLM  
MARGARET PROTZ  
HERBERT RAMSEY  
JOSEPH REED



ROBERT REPP  
R. JOSEPH REYNOLDS  
LOUIS RICCO  
CHARLES RICH



JOHN RICHARD  
 DAVID RICHARDS  
 DELORES RICHARDSON  
 BETTY JEAN ROBB



THOMAS ROBERTS  
 ALAN ROSENTHAL  
 PETER SARANTOPOULOS  
 GLORIA SAVAGE



JANET SCHALEK  
 GUIDO SCHIAZZA  
 DAVID SCHIRMER  
 KATHLEEN SCHLEMMER



JOHN SCHNABEL  
 BERNICE SCHRECENGOST  
 ELAINE SEPESY  
 JOHN SHAINOFF



RICHARD SHANAHAN  
 DORIS SHARNACK  
 HEINY SHIPLING  
 JACK SHORE



SYLVIA SILVER  
 DONALD SIMMONS  
 ANDREW SKERO  
 GRANT SLOAN

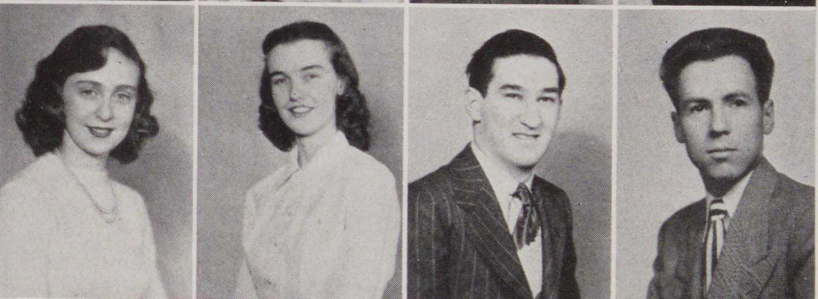

RUBY SPROUL  
 PATRICIA STOWE  
 CHARLES TEMPLETON  
 ROY TERLIZZI







ELEANOR TETLEY  
NELDA TINLEY  
WINFIELD TRAINER  
STEVE TSELEPIS



JOHN TWADDLE  
JOHN VOJNOVICH  
MAUREEN WADLOW  
CHARLES WAINE



CLARABELLE WALDBAUM  
W. FOSTER WALKER  
WARREN WARD  
JOSEPH WARZINSKI



EMMA WAY  
BETTY JANE WEBBER  
JUANITA WEIR  
ELLIS WENDELIN

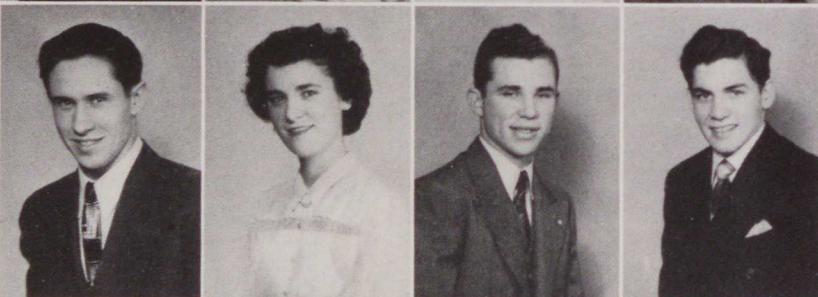

PAUL WHITE  
ELIZABETH WILKIE  
ROBERT WILLIAMSON  
CHARLES WILSON



MARY WISEMAN  
STANLEY WOODMAN  
CHARLES WRIGHT  
NORMAN YOUNG



BERNARD ZAHRADNIK  
NORMAN ZANEDEL



**In Memoriam**

JOHN R. PHENNEGER









---

---

# *Societies*

---

---



# Epsilon Pi Tau



*President*  
**MATHEW BARTHOLOMEW**

*Vice-President*  
**EUGENE BEICHER**

*Secretary*  
**RICHARD ROBERTSON**

*Treasurer*  
**ALFRED PEARCE**

*Sponsor*  
**MR. ANTHONY STAVASKI**

First row: Mr. Anthony Stavaski, Sponsor; E. Winkler, R. Robertson, E. Beicher, A. Pearce, Mr. Arthur Wenzel, Sponsor.  
 Second row: H. Trautvetter, A. Grigutias, R. Lamping, E. Muth, R. Davis.  
 Third row: D. Smith, C. Aymin, H. Cronauer, W. Stanford, F. Cronauer, M. Shope.



The Epsilon Pi Tau is a National organization for students of the Industrial Arts Education and Vocational Industrial Education. The local organization, the Psi Chapter, was installed on our campus in 1942. The purpose of the fraternity is to promote interest in the field to recognize social proficiency, and to foster and reward research in the Industrial Arts field. Mr. Anthony Stavaski is the faculty sponsor. The highlight of the year was the Industrial Arts Conference at California on April 22, 1949.



# Pi Gamma Mu

*President*

HELEN SPIEGEL

*Vice-President*

THOMAS DUTCH

*Sponsor*

MISS EMMA SACCO



First row: L. Clemens, Miss Emma Sacco, L. Phillips, Dr. George Hart.  
Second row: W. Hepner, R. Budris, H. Spiegel, A. Bellini, W. Mullan.

The Lambda Chapter of Pi Gamma Mu was organized on our campus in May, 1933 with twenty-three charter members. It is a national honorary society for men and women with a major or a minor in the social science fields. Its aim is to provide a broader background in the evolution of human progress.

Members of the organization include seniors, juniors, alumni, and faculty members. To become a member of the fraternity one must not only have an outstanding scholastic rating in the social science fields but he must also be a constructive leader on the campus.





# Phi Sigma Pi



First row: A. Maguschak, T. Piotrowski, O. Berwick, R. Hicks, R. Colteryahn, R. Wilson, F. Sammons.  
Second row: Mr. C. B. Wilson, Sponsor; D. Smith, T. Savel, J. Ludwig, R. Budris, H. Cronauer.  
Third row: G. Bosky, W. Hahn, H. Freeman, F. Cronauer.

*President*  
RAYMOND HELTERBRAN

*Vice-President*  
ROBERT M. CASHDOLLAR

*Secretary*  
RICHARD WILSON

*Sponsor*  
MR. C. B. WILSON



Phi Sigma Pi is a national fraternity for men interested in the advancement of teaching. Three types of services are presented to the members. They include knowledge about the place of education gained through conferences and discussions, development of skills in the problems of teaching through observation and participation in class instruction, and creating of good fellowship through united efforts. Lecturers are brought in to discuss the responsibilities and opportunities in the field of teaching. Highlight of the year for the Kappa Chapter was the annual spring Founders Day Banquet which was attended by many of the alumni and members.



# Alpha Psi Omega

*President*

RUTH LAUGHERY

*Vice-President*

BERNA DEAN OVERAND

*Secretary*

CHARLOTTE GLOD

*Treasurer*

ROBERT DEVLIN

*Sponsor*

MRS. CRANDALL

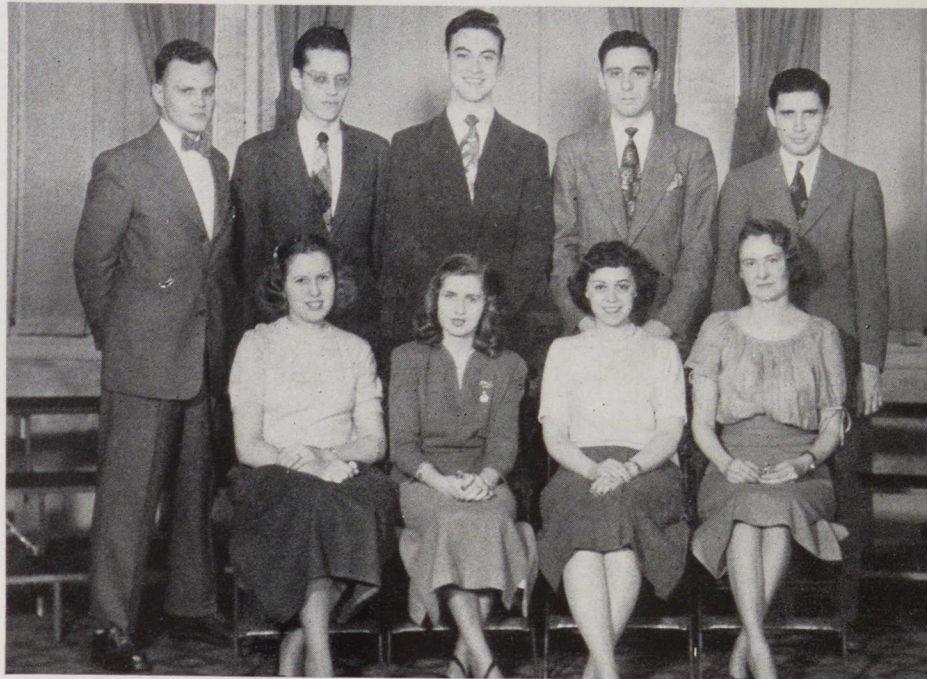

First row: R. Laughery, C. Glod, B. Overand, Mrs. V. Crandall, Sponsor.  
Second row: A. Oldham, T. Devlin, J. Ludwig, L. Dalla Betta, R. Reyburn.

The purpose of this, the Beta Omicron Cast of Alpha Psi Omega, is to stimulate interest in dramatics in California State Teachers College. Also, it secures for the college all the advantages and mutual helpfulness provided by a large national honorary fraternity. By electing students to membership, the organization serves as a reward for their worthy efforts in participating in the plays staged by the College Players.





# Gamma Pi Chi



First row: P. Morgan, M. Behanna, C. Glod, R. Laughery, J. Haas, M. Moore, J. Starinsky.  
Second row: A. Pyle, D. Logan, M. Collins, D. Kubovic, B. Overand, L. Parkinson, M. Young.  
Third row: B. Simmons, W. Tharpe, D. Lammay, H. Strauser, A. Petrola, V. Rice, L. Greene.

*President*  
RUTH LAUGHERY

*Vice-President*  
KAY DURINZI

*Secretary*  
JANE HAAS

*Treasurer*  
JOAN LOGAN

*Sponsor*  
MISS HENRIETTA CARROLL

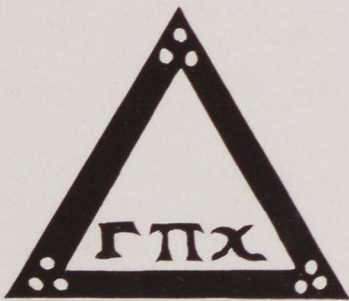

Gamma Pi Chi is a cognate group of girls who are chosen on the basis of scholarship, loyalty, and cooperation. Its aim is to help California women to become better developed in social leadership. The membership is limited to thirty and each semester new members are initiated into the organization.

During the last semester several meetings were devoted to making projects. Each girl either chose to make a child's sunsuit, a scrapbook, or a doll or toy animal. A prize was given for the best or most original project. The projects were then distributed to hospitalized children in nearby towns.



# Sigma Gamma Beta

*President*

JOHN NEWMAYER

*Vice-President*

RALPH WATT

*Secretary*

JOSEPHINE SCALISE

*Treasurer*

EDWARD TOMKO



First row: Mr. M. Campbell, Mr. J. Lewis, E. Tomko, P. Morgan, J. Scalise, J. Newmeyer, R. Watt, O. Berwick, Mr. G. Harding.  
 Second row: T. Biskup, G. Gardiner, W. Burton, R. Kinhead, F. Owens, D. Irvin, C. Gennaula, H. Nesti, W. Uhl, J. Gennaula.  
 Third row: W. Stanford, N. Neundorf, W. Guest, W. Sullivan, R. Tarr, J. Warzinski, W. Hardesty, L. Rankin, S. Woodman.  
 Fourth row: J. Tennyson, W. Medvick, B. Hricko, R. Anderson, J. Wiita, G. Nemerofsky, R. Halt, J. Kane.  
 Fifth row: J. Janosik, J. Nikoncheck, F. Owens, J. Wibeck, G. Sloan, J. Durany, J. Liko, C. Baker.  
 Sixth row: W. Schmidt, J. O'Hara, E. Phillips, K. Katz, E. Hrebenach, D. Nasta, H. Mazer, M. Kirlik, C. Hullings.

Sigma Gamma Beta was organized to further interest in the field of related sciences. It was organized in September, 1945. Geography, biology, agriculture, mathematics, physics, chemistry, photography, and radio are all recognized interests within the club.

Each study division within the club is given an opportunity to pursue its particular interest and present its findings at designated times in the general meetings. The fraternity, as a whole, meets twice each month with division meetings at stated or called times.

Each division is pursuing projects of interest to the individual members. During the past year this organization purchased visual aids and made them available for general college use.

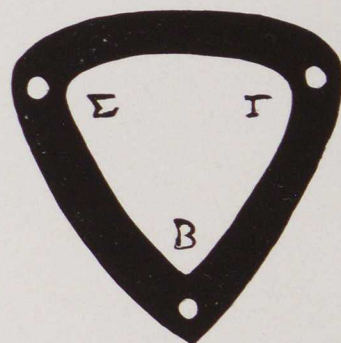









# *Activities*





First row: R. Laughery, Mr. Robert Keck, Advisor; T. Devlin, J. Scalise.  
 Second row: L. Clemens, J. O'Hara, R. Wilson, O. Berwick.

*President*  
 ROBERT DEVLIN

*Vice-President*  
 RICHARD WILSON

*Secretary*  
 LLOYD CLEMENS

*Ex-officio faculty members*  
 MR. ROBERT KECK  
 MR. GEORGE ROADMAN

## *Student Cabinet*

Student Cabinet was effected to act as a clearing-board for Congress, because much of the work of Student Congress is of detailed nature. Twelve members of Congress who have served one year are elected to Cabinet. It has no real powers of its own, but submits its recommendations concerning policy and actions to Student Congress for final authorization. Guided by the philosophy of student participation, the group works with the administration and enjoys complete freedom in requesting information and making suggestions on matters that are beneficial to the college in general.





*President*

THOMAS DUTCH

*Vice-President*

ORVILLE BERWICK

*Secretary*

VELMA SEMETKOSKI  
RUTH LAUGHERY

*Ex-officio faculty member*

MR. ROBERT KECK

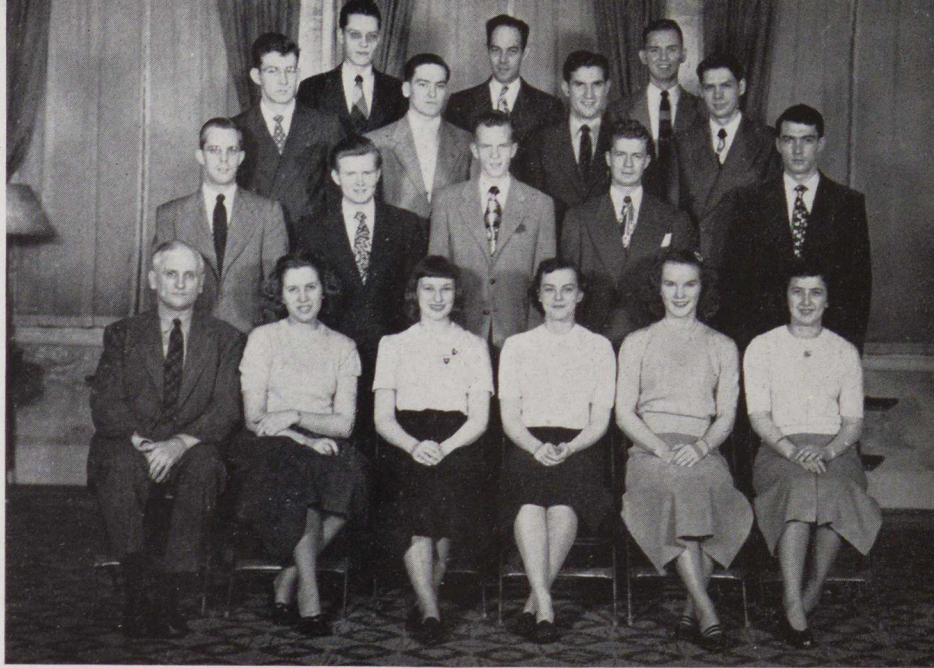

First row: Mr. Robert Keck, Advisor; R. Laughery, L. Parkinson, D. Logan, J. Haas, J. Scalise.  
Second row: L. Clemens, W. Wadlow, R. Wilson, T. Erhart, J. O'Hara.  
Third row: J. Blanc, J. Liko, E. Phillips, R. Hicks.  
Fourth row: T. Devlin, J. Caulkett, O. Berwick.

## *Student Congress*

To encourage and regulate school activities, to stimulate a spirit of unity within the student body, and to vitalize the principles of democratic government are the objectives of Student Congress. Members of this organization gain, among other benefits, valuable experience in parliamentary procedure.

This year, the annual Student Government Conference, which met at Kutztown, welcomed California's representatives, Richard Wilson, and Alvin Oldham, who there discussed campus principles and regulations. The delegates to the Eastern States Conference were Orville Berwick, Roger Hicks, Alvin Oldham, and Richard Wilson.







First row: A. Pyle, Miss Cynthia Benzing, Sponsor; H. Spiegel, J. Starinsky.  
Second row: L. Alto, G. Dalson, M. Forsythe.

*President*  
HELEN SPIEGEL

*Vice-President*  
NOREEN WHITE

*Secretary*  
JULIA STARINSKY

*Sponsor*  
MISS CYNTHIA BENZING

## *Traveling Women's Council*

The Traveling Women's Council under the direction of Miss Benzing, Dean of Women, is the executive and legislative body which governs the non-resident women students. This organization is responsible for the welfare of the group and for planning social programs. Among these programs were the Big Sister Tea, an affair planned jointly with the dormitory girls; a Christmas dessert luncheon, sponsored with the Traveling Men's Council; a Christmas Tea dance, held in connection with the other councils; and a traveling students party.

Although the traveling women are in school only part of the time, a real attempt is made to make their newly decorated quarters a home on the campus while they are here. There is always a welcome and a ready smile for anyone who visits the traveling women's quarters in the basement of North Hall.



The traveling Men's Council exerts executive and judicial power in promoting the welfare of commuting male students. This organization serves a dual purpose of eliminating personal problems, and attempting to improve the facilities for the group.

The council aids the school as a whole by helping with the Mother's Day and Dad's Day programs and serving on various committees for school activities. It also, as in other years, combines with the Men's Dormitory Council in sponsoring the last dance of the year.

## *Traveling Men's Council*

First row: F. Diederich, Mr. Robert Keck, Advisor; E. Phillips.  
Second row: C. Stevenson.

*President*

RAY HELTERBRAN

*Sponsor*

MR. ROBERT KECK

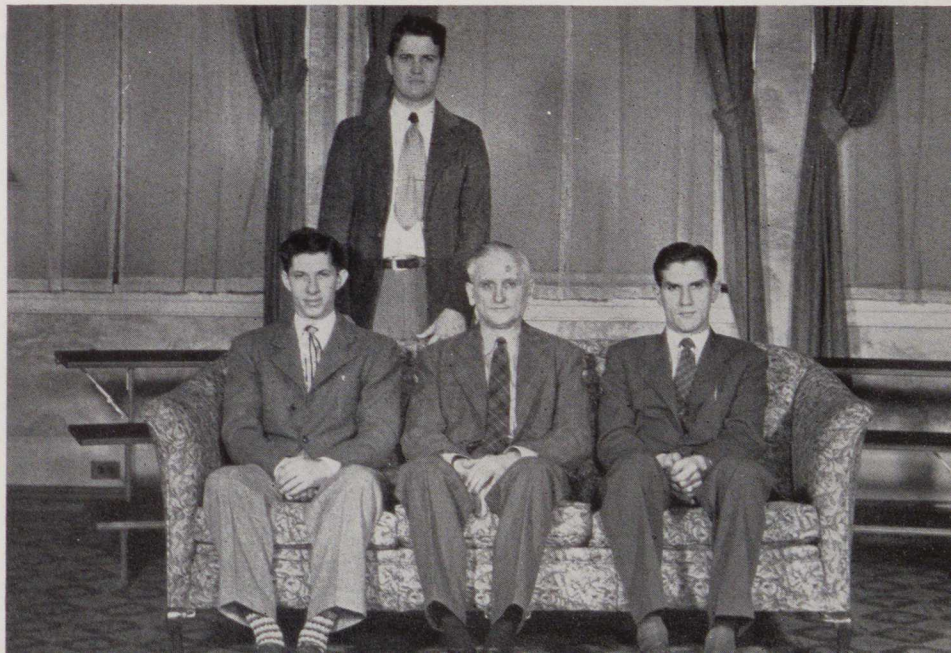





The Dormitory Council of Dixon Hall is a student organization which has drawn up its own system of government. Officers and representatives to Council are elected by the women; they comprise the governing body, with Miss Benzing, Dean of Women, serving as advisor. The Council selects a counselor corps to aid and maintain enforcement of self-made rules and regulations.

However, the council not only concerns itself with rules in order to make the dormitory a happy home, but they plan informal parties such as: the traditional Big Sister Tea, pajama parties, and Christmas Spirits. In cooperation with the Men's Dormitory Council, they planned a successful Christmas tea and arranged for week-end recreational activities for the year.

## *Dixon Dormitory Council*

First row: J. Haas, Miss Cynthia Benzing, Advisor; M. Clifford.  
Second row: A. Curry, D. Kubovic, B. Overand, T. Seese.

*President*

JANE HAAS

*Vice-President*

RUTH LAUGHERY

*Secretary*

MARJORIE CLIFFORD

*Sponsor*

MISS CYNTHIA BENZING







*President*  
GEORGE GROFF

*Sponsor*  
MR. ROBERT KECK

First row: J. Melchitzky, T. Piotrowski, Mr. Robert Keck, Advisor; G. Groff, W. Scheuerle.  
Second row: P. Sarantopoulos, U. Dressel, S. Kinkaid, G. Harvan, J. Flannigan.

## *Men's Dormitory Council*

The Men's Dormitory Council acts as an aid to the administration of the dormitories on the campus. Each elects a representative from each floor and house chairman who meet monthly under the guidance of the Dean of Men, Mr. Robert Keck. The problems of the men are brought to the attention of the administration through their representatives. The council aids in the promotion of various school functions, such as, Dad's Day, Mother's Day, and soliciting of funds for the World Student Service Fund. Each year this organization, in cooperation with the other councils, holds an informal dance for the students and faculty.







First row: W. Wadlow, Mr. Edward Cubbon, Mr. Clyde Hartman, J. Liko.  
Second row: A. Oldham, J. Blanc, R. Wilson.

*Athletic Director*  
MR. EDWARD H. CUBBON

*President*  
DR. H. W. TRAISTER

*Secretary*  
CLYDE FREEBURG

## *Athletic Council*

During the past fourteen years the Athletic Council, consisting of four faculty members and six students, has functioned successfully in coordinating the athletic activities of the college. The many duties and responsibilities of this committee include providing transportation and needed equipment, and preparing schedules for the seasonal sports. The financial support for the Athletic Department is derived primarily from an annual allocation which it receives from the Student Activities Fund by an act of Student Congress. This fund is supplemented by gate receipts.

To climax the athletic year, this council grants the letter "C" to all who earned it by participation in one or more major sports and other honors to members who have participated in the college sports program.



*Chairman*

WAYNE BLANEY

*Faculty Advisors*

MR. PAUL WALKER

MR. C. M. HUGHEY

MR. ANGUS DOUPLE

MR. GEORGE HARDING

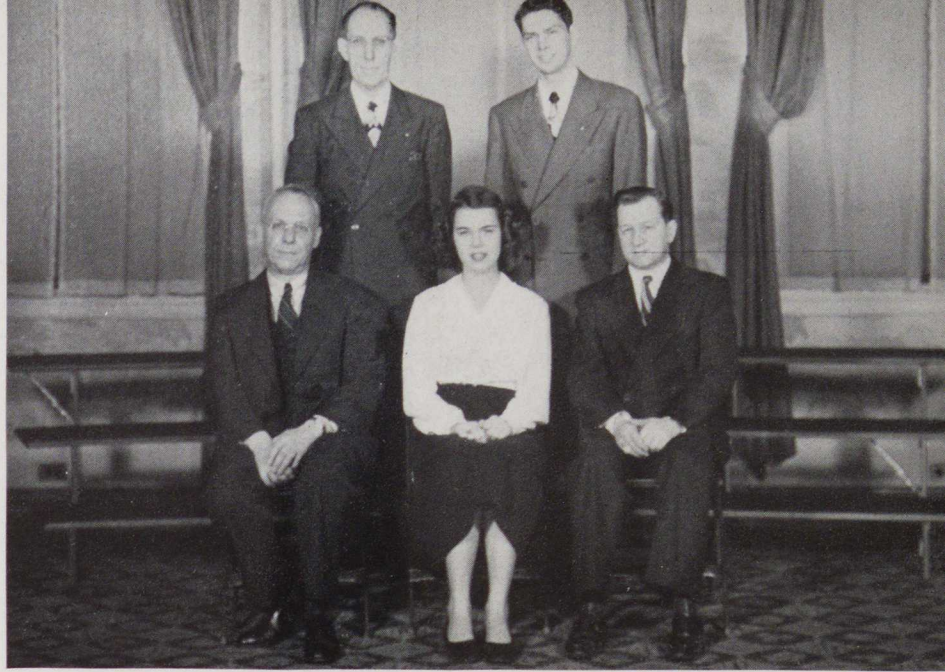

First row: Mr. C. M. Hughey, L. Johnson, Mr. Angus Douple.  
Second row: Mr. George Harding, R. Hicks.

## *Publications Council*

The Publications Council consists of faculty members and students chosen by Student Congress. Although it receives little recognition, the council executes its important duties very efficiently. Acting as an advisory body to solve the problems and coordinate the activities of the various student publications is its main assignment. Meetings of the board are called at the discretion of the chairman.





First row: Mr. C. M. Hughey, Advisor; R. Delahanty, S. Silver, J. Scalise, J. Schalek, B. Overand.  
 Second row: A. Gialas, W. Sacco, R. Wilson, J. Durany, R. Ray, D. Betler.  
 Third row: R. Hicks, J. Foytick, R. Wilson, L. Alvarez, W. Hahn.  
 Fourth row: T. Conrad.

*Editor-in-chief*  
 THOMAS HENDERSON

*Managing Editor*  
 RICHARD WILSON

*News Editor*  
 ROBERT WILSON

*Sports Editor*  
 WILLIAM HAHN

*Business Manager*  
 CHARLOTTE GLOD

*Circulation Manager*  
 SILVIA SILVERS

*Photographer*  
 JOHN DURANY

*Sponsor*  
 MR. C. M. HUGHEY

## Tower Times

*Tower Times*, the college's weekly newspaper, is distributed every Thursday, with the exception of holidays. The goal toward which its staff strives is the presentation of news in the quickest, most accurate, and most informative manner. To do this efficiently the members work constantly at finding the news, recording it, rewriting, copy reading, writing head lines, printing, proofreading, planning layouts, and finally editing the paper. This experience is valuable training for future teachers who may be expected to sponsor a school newspaper.

Maintaining its position as the "voice of the student", *Tower Times* has been instrumental in bringing about needed improvements and reforms. The paper is supported by student activity fees. Its publication is made under the management of the Council of School Newspaper Advisors, a training school for newspaper sponsorship.







Early last August the *Monocal* staff began work on the 1949 yearbook. At that time they concerned themselves with contracting a printer, an engraver, and a photographer. Working on a limited budget, they found the task of signing contracts a difficult one. While they concerned themselves with the business of the organization, members of the staff made plans for the lay-out and the art work. When regular sessions began in September and the rest of the staff returned to the Campus, work on other phases of the book was started. Meetings were held during two activity periods, and the staff often worked in the evening. Unfortunately, cancellation of one of the contracts slowed their pace for a while. Now through the co-ordinated efforts of the staff and faculty advisors, the yearbook has been published. We, the Staff, sincerely hope you like the 1949 *Monocal*.

## *Monocal*

First row: L. Doroban, V. Rice, W. Stanford, S. Huggens, Y. Bovalina.  
Second row: Mr. Angus Double, Advisor; W. Uhl, W. Hahn, P. Kelly, M. Stash.

*Editor*

WILBUR STANFORD

*Business Manager*

ELIZABETH STRAUSS

*Literary Editor*

VIRGINIA RICE

*Art Editor*

STERLING HUGGENS

*Photographer*

WILLIAM UHL

*Secretary*

THOMAS SAVEL

*Sponsors*

MISS LOUISE RAKESTRAW  
MR. ANGUS DOUPLE





The college handbook, known as the *Vulcan*, is one of the annual publications of the college. All matriculating students receive a handbook at registration in September. The book contains information concerning the customs and regulations of the college. Information of all campus activities and organizations, together with the officers and sponsors, is included in the book.

The officers, appointed by the Publications Council and approved by Dr. Steele, began the revision of the book in the early part of the second semester. Each year's book records the changes which have taken place on the college campus in order to furnish a guide to the students and members of the college faculty.

## *Vulcan*

First row: L. Tharpe, P. Morgan.

Second row: W. Gregg, Mr. George Harding, Advisor; E. Phillips.

*Editor*

WILLIAM GREGG

*Associate Editors*

PATRICIA MORGAN

ROBERT NESTI

EDWARD PHILLIPS

LUCILLE THARPE

*Faculty Advisor*

MR. GEORGE E. HARDING





*President*  
RALEIGH H. DAVIS  
*Vice President*  
JOSEPH KOVACH  
*Secretary*  
LILLIAN DOROBAN  
*Sponsor*  
MR. ANTHONY STAVASKI



First row: J. Kovach, L. Doroban, R. Davis, J. Caulkett, Mr. Anthony Stavaski, Sponsor.  
Second row: R. Kruppa, R. Anderson, J. Meyers, C. Ober.  
Third row: W. Hardesty, B. Elko, F. Cronauer, H. Cronauer.

## *The Benjamin Franklin Printer's Guild*

Membership in the Benjamin Franklin Printer's Guild has been limited to students who have attained a "B" average and have contributed at least fifty hours of work to school projects. The Guild is an active and useful organization. On Registration Day each student was given an attractive calendar as a gift from the Guild. Its members print greeting cards for all occasions. Other projects include the creating of book-plates and etchings.

Sponsored by Mr. Anthony Stavaski, the Guild serves to promote interest in printing in the Industrial Arts Curriculum.

This year the Guild celebrated its tenth anniversary. It was the first Industrial Arts organization on the campus.





*President*  
FRANK CAVA

*Vice President*  
RICHARD BUDRIS

*Secretary*  
JAMES McDONALD

*Sponsor*  
DR. GEORGE HART

First row: P. Kelly, M. Protz, C. Glod, R. Delahanty, L. Green.  
Second row: Dr. George Hart, D. Tanner, L. Halter, F. Hedman, W. Kuchel, A. Williams, R. Budris, Mr. Malvern Wolfe.  
Third row: A. Bellini, W. Mullan, J. Reynolds, E. Puglia.

## *Discussion Club*

The members of the Discussion Club meet each Friday afternoon to discuss problems of local, national, and international significance. The ultimate aim of the organization is to promote greater interest in, and a better understanding of these problems.

The wide range of topics discussed by round table discussion in which all members participated included socialized medicine, the national election, the Berlin situation, sex education in high schools, the Communist threat, curriculum revision, and the United Nations Organization.



*President*  
SUE ELLIOTT

*Manager*  
RICHARD WILSON

*Secretary-Treasurer*  
ROBERT WILSON

*Sponsor*  
DR. I. C. KELLER

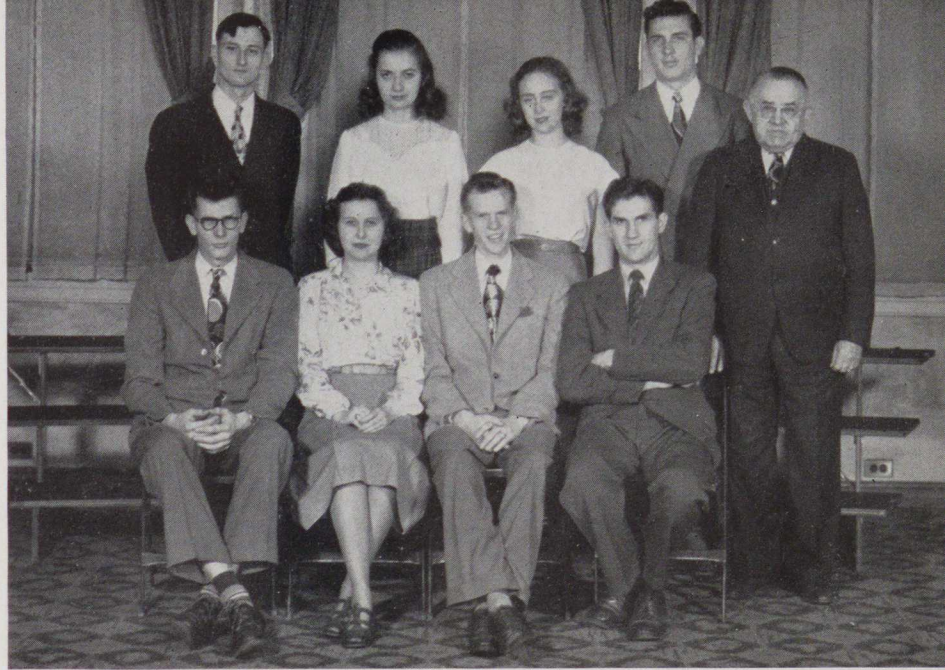

First row: R. Wilson, S. Elliott, R. Wilson, E. Phillips.  
Second row: C. Wright, R. Delahanty, S. Silver, H. Nawrocki, Dr. I. C. Keller, Sponsor.

## *Debate Club*

The Debate Club aims to develop wide-awake students who can think quickly and who can express themselves clearly and forcefully. It also seeks to maintain relations with other colleges and universities in the area.

Most of the inter-collegiate debating was done in February and March. California's squad met such colleges as St. Vincent, Waynesburg, Geneva, Slippery Rock, Seton Hill, and Duquesne University. In addition there were two large tournaments, one at Mt. Mercy, another at Allegheny.

After the inter-collegiate season, the debaters offered their services to the Lions Clubs, Rotary Clubs and other service clubs in the district.







First row: Mrs. Lillian C. Stewart, Sponsor; D. Logan, M. Young, A. Pyle, B. Johnston, D. Lammay.  
Second row: M. Gearing, L. Shea, A. Petrola, M. Behanna, J. Starinsky, J. Ross, M. Lowman, D. Betler.  
Third row: D. Matsco, E. Carson, J. Jones, B. Blasko.  
Fourth row: G. Hamilton, M. Forsyth, M. Welty.

*President*  
MARGARET YOUNG

*Vice President*  
ANN PYLE

*Secretary*  
BETTY JOHNSTON

*Treasurer*  
DELLA LAMMAY

*Sponsor*  
MRS. LILLIAN C.  
STEWART

## *Monvalea*

The Monvalea Club is a social organization for girls which stresses social leadership. At weekly meetings held in the Colonial Room, beginners are given instruction in the principles of bridge, and older members have an opportunity to improve their game. Monvalea gives an excellent opportunity for traveling and dormitory women to form friendships.

Each semester the weekly meetings are climaxed with an evening party at the home of Mrs. Stewart, the club sponsor. At these parties prizes are awarded for the highest and lowest accumulated scores.



College Players, the campus dramatic organization, provides activity to all students interested in college theatricals. By participation in College Player activities, students gain experience and skill in stagecraft, lighting, properties, make-up, and acting.

By their newly introduced point system, members receive credit for every phase of play production. Distinguished Service Recognition and College Players "Hall of Fame" are merit awards to members who have earned a sufficient number of points. However, Distinguished Service pins represent the highest honor of this organization.

Two full length plays, *George Washington Slept Here* and *Our Town*, were presented this year. In addition to these, a Mummies Play, an original play written by Anthony Donovan, was a part of the entertainment at the College Players Christmas party.

## College Players

First row: Mrs. Virginia Crandall, Sponsor; B. Robb, R. Sproul, M. Behanna, C. Glod, C. Jennings, B. Overand, J. Bleutge, E. Sepesy, Mr. Merle Campbell.  
Second row: C. Waldbaum, S. Savage, S. Silver, A. Curry, E. Miller, E. Way, N. Blount, M. Carson, J. Benedict.  
Third row: W. Claypool, J. DeLonga, R. Hanna, J. Arteritano, R. Reyburn, G. Kasich, F. Scott, A. Gialas, D. Betler.  
Fourth row: J. Reed, J. Berkosky, M. Bickel, R. Umberger, D. Schirmer, N. Klein, J. Ludwig, T. McCormick, L. Della Betta, R. Kinkead.

*President*

JOSEPH LUDWIG

*Vice-President*

LOUISE DAVIS

*Secretary*

CARMEN JENNINGS

*Treasurer*

BERNA DEANE OVERAND

*Sponsor*

MRS. VIRGINIA CRANDALL







The Sketch Club offers an excellent opportunity not only to talented art students, but also to the novice and to future elementary teachers interested in cultivating and developing their artistic ability.

This year the club attended the exhibition of the Masterpieces from the Berlin Museums held at the Carnegie Museum in Pittsburgh. These paintings were of special interest, because they had been buried for preservation in salt mines of Germany during World War II.

The main event of the year was the Spring Exhibit, in which a sample of each member's work was displayed. Oil paintings predominated in the show since oil has become the favorite medium.

## *Sketch Club*

First row: E. Tomko, I. House, R. Sproul, P. Sims, P. Patsakos, E. Wendelin.  
Second row: D. Taylor, Y. Bovolina, L. Warman, C. Bickerton, B. Alhbin, L. Kiikka.  
Third row: C. Jennings, K. Schlemmer, L. Gordon, F. Andalora, Miss B. Hazen, Sponsor.

*President*  
PATRICIA SIMS

*Vice-President*  
EMIL HREBENACH

*Secretary*  
RUBY SPROUL

*Sponsor*  
MISS BESS HAZEN





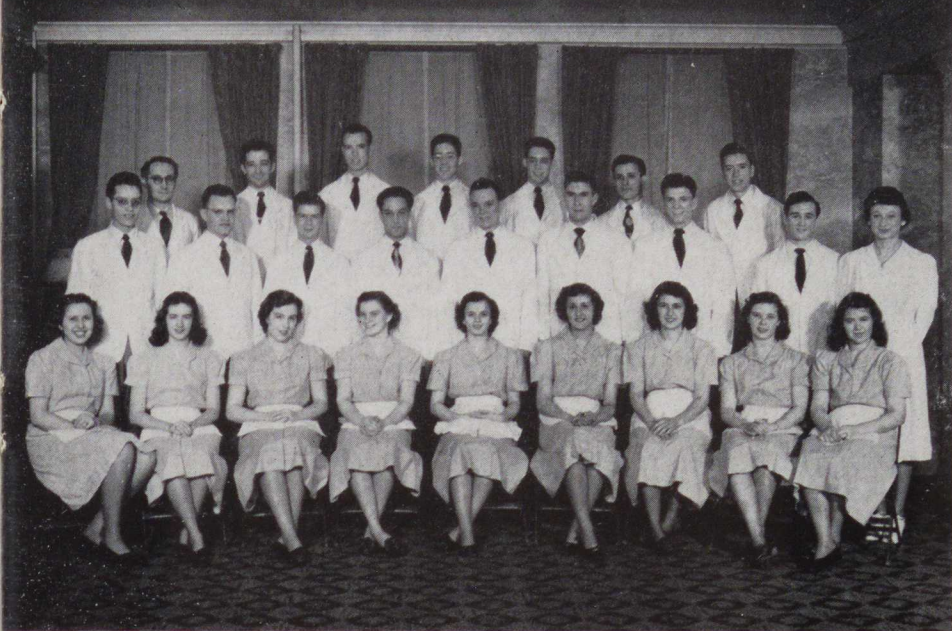

*Head Waiters*  
 THOMAS DUTCH  
 DONALD SMITH

*Dietitian*  
 MRS. ARLENE MILLER

First row: R. Laughery, C. Jennings, N. Schar, V. Rice, A. Restanio, B. Codeluppi, J. Scalise, M. Moore, R. Sproul.  
 Second row: T. Devlin, A. Oldham, T. Ehrhardt, J. Durany, D. Smith, R. Hilgert, J. Lovell, D. Fauser, Mrs. Miller, Dietitian.  
 Third row: R. Colteryahn, T. Dutch, J. Green, J. Linton, J. Linton, J. Melchitzky, W. Scheuerle.

## *Waiters and Waitresses*

The pleasant atmosphere of the Georgian Dining Room is in no small part accountable to the waiters and waitresses. This year, due to increased operating expenses, the staff of waiters and waitresses was reduced; however, under the guidance of Mrs. Arlene Miller, they have solved the problem of serving approximately 500 students, three times a day, with a minimum of confusion.

The dormitory students recognize the work of their fellow students whose friendly, efficient service has made eating a more pleasant part of college life.







First row: L. Parkinson, W. Tharpe, A. Restanio, J. Haas, B. Codeluppi.  
Second row: M. Gearing, A. Pyle, D. Logan, J. Weir, B. Webber.

*President*  
WINONA THARPE

*Vice-President*  
LOIS PARKINSON

*Secretary*  
ANGELINE RESTANIO

*Treasurer*  
BETTY CODELUPPI

*Sponsor*  
MISS LOUISE HILDRETH

## *Women's Athletic Association*

The purpose of the Women's Athletic Association is to create leadership through activity in sports. Intramural games consisting of basketball, volleyball, and tennis are played. (Other sections of the club consist of rifle shooting and swimming.)

The College and High School Playdays, which are climaxed with a banquet in the college dining hall, highlighted the activities of the year. Not only did the club sponsor playdays, but it also sent members to attend similar programs at Edinboro and Indiana. As a member of the Athletic Federation of College Women of Western Pennsylvania, they sent two delegates to the conference held at Grove City College.



*President*  
ROBERT RIDGE

*Vice-President*  
THOMAS YAKSICK

*Secretary*  
ALBERT BURTON

*Treasurer*  
BRYSON SCHUTTE

*Sponsors*  
MR. EDWARD CUBBON  
MR. EARL BRUCE

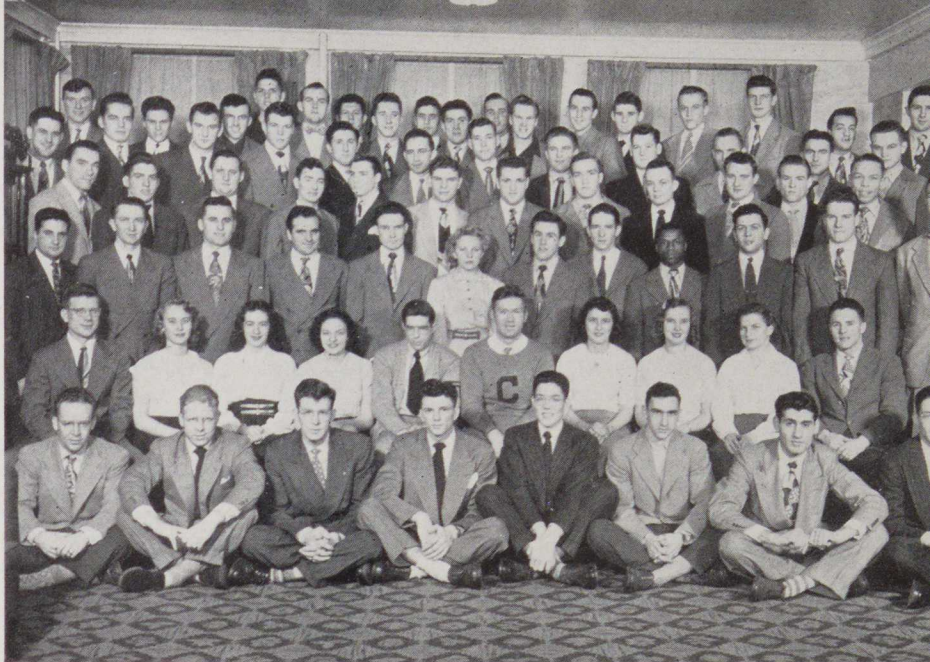

First row: H. Gascoine, E. Grottenhaler, J. Blanc, J. Lovell, J. Linton, J. Adams, M. Zarnas, J. Linton.  
Second row: A. Burton, K. Schlemmer, C. Jennings, Y. Buvolina, W. Hahn, R. Anderson, J. Scalise, M. Dean, V. Rice, V. Zielinski.  
Third row: J. Gennaula, A. Kovach, J. Dochinez, W. Kernan, D. O'Hara, J. Morgan, E. McCourt, J. Rea, E. Mundell, M. McHenry, N. Smith, Mr. Edward Cubbon, Sponsor.  
Fourth row: A. Dressel, G. Frey, J. Sinclair, W. Abbot, A. Helffrich, J. Pollard, J. Podrasky, G. Harvan, D. Smith, W. McJunkin, W. Everson, C. Johnson.  
Fifth row: T. Yaksick, J. Hall, C. Shibilski, E. Hoover, G. Schiazza, W. Kuchel, J. Twaddle, J. Flanigan, C. Wing, T. Pevarnick, P. Klocek, C. Waine.  
Sixth row: C. Naginey, T. Kristy, G. Mislavovich, J. Heycock, T. Smith, A. Silock, C. Weitzel, J. Shumock, C. Hrabos, T. Irving, N. Klein, J. Angello, J. Wilner.  
Seventh row: G. Zemo, H. Conner, L. DeVicaris, A. Betts.

## *Varsity Club*

The Varsity Club serves as a promoter of sportsmanship and enthusiasm in inter-collegiate athletics. Membership consists of those who have earned a varsity letter by participating in one or more major sports.

The features of their annual Sports Night program were a basketball game between the faculty and students, and an aquacade. In addition to these activities, the organization gave its spirited support at pep rallies, sold programs, and aided in collecting tickets at football games. The close cooperation displayed by these members exemplified the high plane of fellowship and sportsmanship which exists among them.

A highlight on the social calendar was the semi-formal dinner-dance held March twenty-sixth.





First row: R. Sproul, S. Savage, W. Diederich, E. Miller, W. Mathews, W. Wadlow, J. Ludwig, E. Way.  
 Second row: T. Piotrowski, R. Pecuch, A. Gialas, G. Savage, J. Humes, S. Osmond, E. Tetley, O. Berwick,  
 Mr. Ted Nemeth, Sponsor.  
 Third row: C. Stevenson, W. Taylor, D. Fauser, R. Lyons, D. Leighty, F. Alexander, N. Maurey.  
 Fourth row: A. Oldham, A. Johnson, P. Bossart, W. Ward, J. Benedict, J. Morgan.  
 Fifth row: J. Hall, J. Green, P. Hammaker, W. Maund, T. McCormick.

- President*  
 BILL MATHEWS
- Vice-President*  
 JOE LUDWIG
- Secretary*  
 ELEANOR MILLER
- Treasurer*  
 FRED DIEDERICH
- Sponsor*  
 MR. THEODORE NEMETH

## Saddle Club

The Saddle Club aims to promote and to provide wholesome recreation the year round. A prerequisite for membership is a genuine interest in riding. Every week committees of four are appointed to share the responsibility of feeding the horses. Beginners get training in riding, mounting, and saddling the horses, as well as taking care of them.

As part of their expanding program, the club now owns three horses and has opened a new bridle path at the college farm.







The Men's Rifle Club, a campus organization of long standing, gives experience and practice in small bore target shooting to many students. This year the club was organized into groups of eight, who were under the direction of a competent range officer. Each team met once a week for practice in the basement of the Noss Demonstration School. The club has been handicapped because of the difficulty in obtaining ammunition; as a result, activities for the second semester had to be curtailed.

New officers were elected at the close of the second semester and an extensive program of activities was planned for the coming year. Included were plans for making rifle shooting a varsity sport, selecting a rifle team of ten members, arranging traveling matches, and renewal of postcard matches National Rifle Association affiliated schools.

## Men's Rifle Club

First row: A. Maguschak, W. Kuchel, M. Kristy, C. Ober, J. Liko, L. Dalla Betta, Mr. Harry Monroe, Sponsor.  
 Second row: E. Marvel, L. Berceli, J. Mayers, J. Kovach, C. Behanna, T. Conrad.  
 Third row: G. Kasich, R. Lethaby, E. Noss, W. Hilty, W. Burdick.  
 Fourth row: R. Tarr, W. Elder, J. Webeck, S. Woodman, H. Freeman, J. Chipser.  
 Fifth row: A. Williams, D. Smith, G. Tarosky, G. Bosley, S. Conway, W. Lach.

*President*  
 CLYDE OBER

*Vice-President*  
 MELVIN McFEATERS

*Secretary-Treasurer*  
 TOM KRISTY

*Sponsor*  
 MR. HARRY MONROE





The Future Teachers of America is a junior branch of two large professional associations, the Pennsylvania State Educational Association and the National Educational Association. All college seniors are eligible for membership, which entitles them to free literature from large associations. At the monthly meetings the problems of teaching are discussed and the journals and other publications are distributed.

## *Future Teachers of America*

First row: B. Guest, M. Harris, R. Gaskey, R. Kinkead.  
Second row: Mr. C. B. Wilson, Advisor; J. Newmeyer, W. Ravey, L. Doroban, T. Devlin.

*President*  
ROBERT DEVLIN

*Vice-President*  
WILLIAM GUEST

*Secretary*  
ELIZABETH STRAUSS

*Treasurer*  
JOHN NEWMYER

*Sponsor*  
MR. C. B. WILSON







*Student Chairman*  
LLOYD CLEMENS

*Sponsors*  
MISS EMMA SACCO  
DR. GEORGE S. HART

First row: Miss Emma Sacco, Sponsor; C. Glod, M. Guswiler, L. Green.  
Second row: Dr. George Hart, Sponsor; W. Mullan, T. Dutch, R. Budris, A. Bellini, R. Ridge, L. Clemens.

## *Intercollegiate Conference on Government*

By attending the Intercollegiate Conference on Government, students acquire a clearer perception of the operation of our democracy. ". . . Our purpose is not to preach, nor even to teach, but merely to provide a means whereby students may learn together how their government operates." With this motto in mind, representatives from approximately fifty colleges and universities throughout Pennsylvania meet annually as a model legislature or convention. California has been a member of the Intercollegiate Conference on Government since its organization in 1933.

This year over five hundred delegates assembled in Harrisburg as a Model Unicameral State Legislature. California was represented in twelve of the thirteen committees. It was the duty of each delegate to study, prepare, submit, and defend bills relating to problems which might properly come before a state legislative body. At frequent meetings held on campus, members prepared for the conference by discussing pertinent problems and by becoming familiar with parliamentary procedure.





First row: L. Haudenshield, D. Flynn, F. Andalora, V. Golembiewski, N. Tinley, J. Hickie, D. Sharpnack, A. Restanio, V. Wiseman, V. Hartenbach.  
 Second row: L. Brumbaugh, J. Bleutge, M. Claysmith, F. Alexander, C. Bickerton, T. Seese, N. Curcio, J. Morgan, L. Kerth.  
 Third row: J. Schalek, M. Kurtz, M. Ehler, E. Tetley, H. Strauser, L. Phillips, E. Sepey, L. Parkinson, S. Keller.  
 Fourth row: G. Colelli, B. Robb, B. Anderson, M. Clifford, P. Brasuell, B. Webber, S. Craven, M. Stash, C. Jennings.  
 Fifth row: G. Petitto, D. Itzel, M. Gearing, H. Speigel, R. Gladden, R. Laughery, V. Bullard, M. Gnagey, R. Gibb, P. Patsakos.

- President*  
 RUTH LAUGHERY
- Vice-President*  
 KATHERINE DURINZI
- Secretary*  
 TILLIE SEESE
- Treasurer*  
 MARY ANN STASH
- Director*  
 MR. E. E. HALSTEAD

## *Women's Glee Club*

This year the Women's Glee Club worked to present pleasing music in a most interesting style. To do this they met weekly and practiced group singing and song interpretation. Members, selected by tryouts in the fall, must be able to read music of moderate difficulty and have average singing ability.

Like the other musical organizations, they contributed to the purchase of the new robes. With the Men's Glee Club, they gave programs at Waynesburg, Carmichaels, Bealsville, and Monessen. They also participated in the spring concert held in the college auditorium.





*President*  
WILLIAM McLAREN

*Vice-President*  
JAMES McDONALD

*Secretary*  
WILLIAM GREGG

*Treasurer*  
ROBERT NESTI

*Accompanist*  
MISS LOUISE JOHNSON

*Director*  
MR. E. E. HALSTEAD

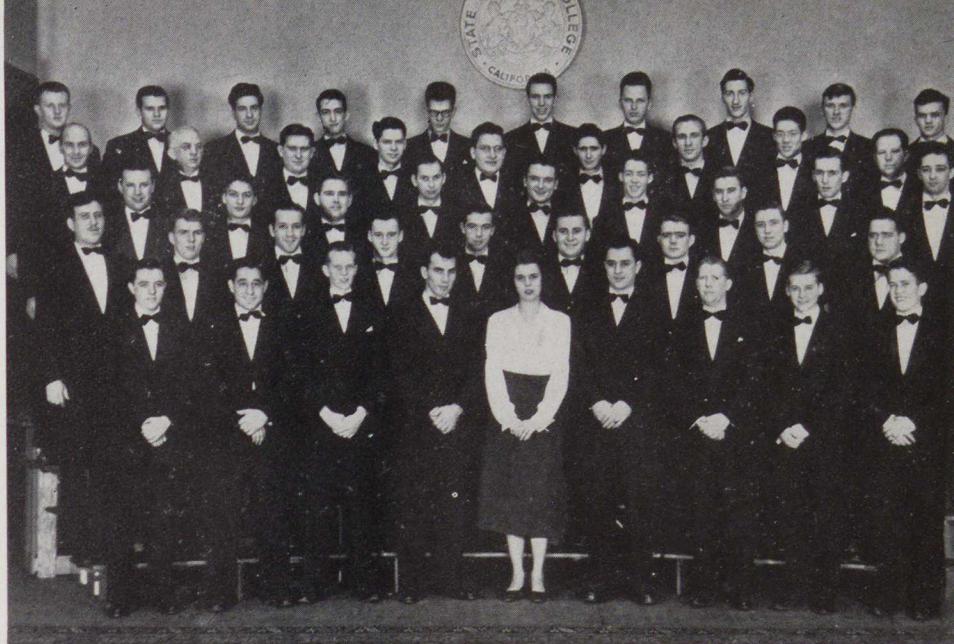

First row: W. Collier, P. Marinelli, R. Wilson, V. Martin, L. Johnson, W. McLaren, J. Hoyes, W. Sacco, G. Hormell.  
Second row: G. Harris, C. McCaffrey, R. Nesti, W. Hicks, J. Murphy, J. Dochinez, E. Phillips, W. Scheurele, J. McDonald.  
Third row: H. Shippling, J. Stagi, W. Sullivan, N. Ziegler, G. Varkonda, J. Linton, H. Freeman, J. Chipser, T. Dutch.  
Fourth row: E. Fontanelli, Mr. E. Halstead, Director; W. Spence, R. Hicks, D. Stoops, M. Perta, G. Traub, J. Linton, D. Barr.  
Fifth row: J. Cox, W. Wawerchak, J. Dodaro, W. Stagi, R. Wilson, H. Larson, R. Budris, S. Huggins, C. Naginey, L. Bonari.

## *Men's Glee Club*

The Men's Glee Club gives students a chance to gain musical experience through study and performance. The group gave financial support for the purchase of robes and risers. With the other vocal organizations they presented programs on campus and at district service meetings. The year's activities also included another "Minstrel Show," directed by Mr. Jack Hoyes, and the annual dinner-dance, which was held March twelfth.







<i>President</i> . . . . .	EUGENE FONTANELLI
<i>Vice-President</i> . . . . .	ROBERT WILSON
<i>Secretary</i> . . . . .	WILSON COLLIER
<i>Treasurer</i> . . . . .	LOIS PARKINSON
<i>Sponsor</i> . . . . .	MR. E. E. HALSTEAD

## *Mixed Chorus*

The Mixed Chorus, the combined talents of the Men's and Women's Glee Clubs, devotes its time to the study of choral work. This year its outstanding musical presentation was "The Messiah", a sacred oratorio by Handel; this performance also marked their first appearance in the new maroon and gold robes, which were purchased with the aid of Dr. Steele and the Alumni Association.

The Mixed Chorus sang at assemblies and accompanied the other choruses on trips to neighboring cities.



The Veterans' Club is an organization which has been formed for those persons who have been honorably discharged from the Armed Forces on or after September, 1940. The aims of the club are to aid the re-adjustment of the veteran and help him become an active member of the student body. A Service Officer is elected to contact the men and help them with their problems, in relation to veterans' laws and benefits.

Meetings are held during the first activity period on Tuesday. The club brought such noted personages as Dr. Douglas Kelly, a noted psychologist, and Joe Bafile and his instrumental trio, to the campus to entertain members and other interested students and faculty members.

## *Veterans' Club*

First row: G. Gardiner, R. Watt, Dr. Bontrager, Sponsor; A. Mori, R. Dennis, H. Cronauer, P. Sarantopoulos, M. Shope, T. Phillips.  
Second row: L. Bonari, E. Marvel, E. Grottenthaler, G. Gialas, W. Walls, J. Gennaula.  
Third row: R. Reyburn, J. Chervenick, G. Tarosky, J. Dodaro, E. Fontanelli, R. Scales, J. Richards, N. McGee.  
Fourth row: F. Cronauer, D. Stoops, J. Kovach, K. Katz, M. Kurlick, D. Boyer, M. Bickel, W. Pelini.

*President*

RALSTON K. DENNIS

*Vice-President*

ARMANO MORI

*Secretary*

HAROLD CRONAUER

*Treasurer*

PETER SARANTOPOULOS

*Sponsor*

DR. O. RAY BONTRAGER







The Young Men's and the Young Women's Christian Association, a joint organization serving to enrich the student's life on campus, plans and operates a fourfold program—spiritual, social, recreational, and inspirational.

One division of the group meets Wednesday at noon to serve the commuting students; another meets Wednesday evening for the students on campus.

During this year three spiritual services were held for the entire student body. They included the annual Thanksgiving service, Christmas caroling, and the Easter Sunrise service. The bonfire in the fall and spring, the Hallowe'en dance, and the talent nights comprised the social functions. At least once a month about one hundred and fifty boys and girls gathered in the gym where they participated in organized games. Then for the inspirational fold, faculty members and outside speakers entertained the group with interesting topics.

The "Y" seeks to serve not only students on this campus but students on campuses the world over. The support of worthy students in foreign countries is achieved by its contributions through the World Student Service Fund.

## *Young Men's and Young Women's Christian Association*

First row: Miss Cynthia Benzing, Sponsor; N. Tinley, E. Sepesy, D. Logan, B. Codeluppi, J. Linton, J. Linton, R. Gibb, M. Patton, Mr. John Lewis, Sponsor.  
 Second row: D. Lammay, N. Curcio, C. Jennings, Y. Bovalina, S. Osmond, M. Dean, V. Hartenbach, M. Welty, B. Webber, V. Rice.  
 Third row: D. Hanson, L. Shea, R. Harding, M. McElravy, M. Forsythe, J. Jones, J. Starinsky, J. Haas, N. Schar.  
 Fourth row: G. Kasich, A. Petrola, M. Gearing, J. Weir, J. Hickie, D. Sharpnack, R. Gladden, D. Itzel, P. Sarantopoulos.  
 Fifth row: A. Burton, R. Lethaby, T. Conrad, W. Scheurele, J. Chipser, H. Freeman, R. Brown, W. Matthews.

*President*  
 JAMES LINTON

*Vice-President*  
 WINONA THARPE

*Secretary*  
 DOROTHY LOGAN

*Treasurer*  
 BETTY CODELUPPI

*Sponsors*  
 MR. JOHN F. LEWIS  
 MISS C. E. BENZING





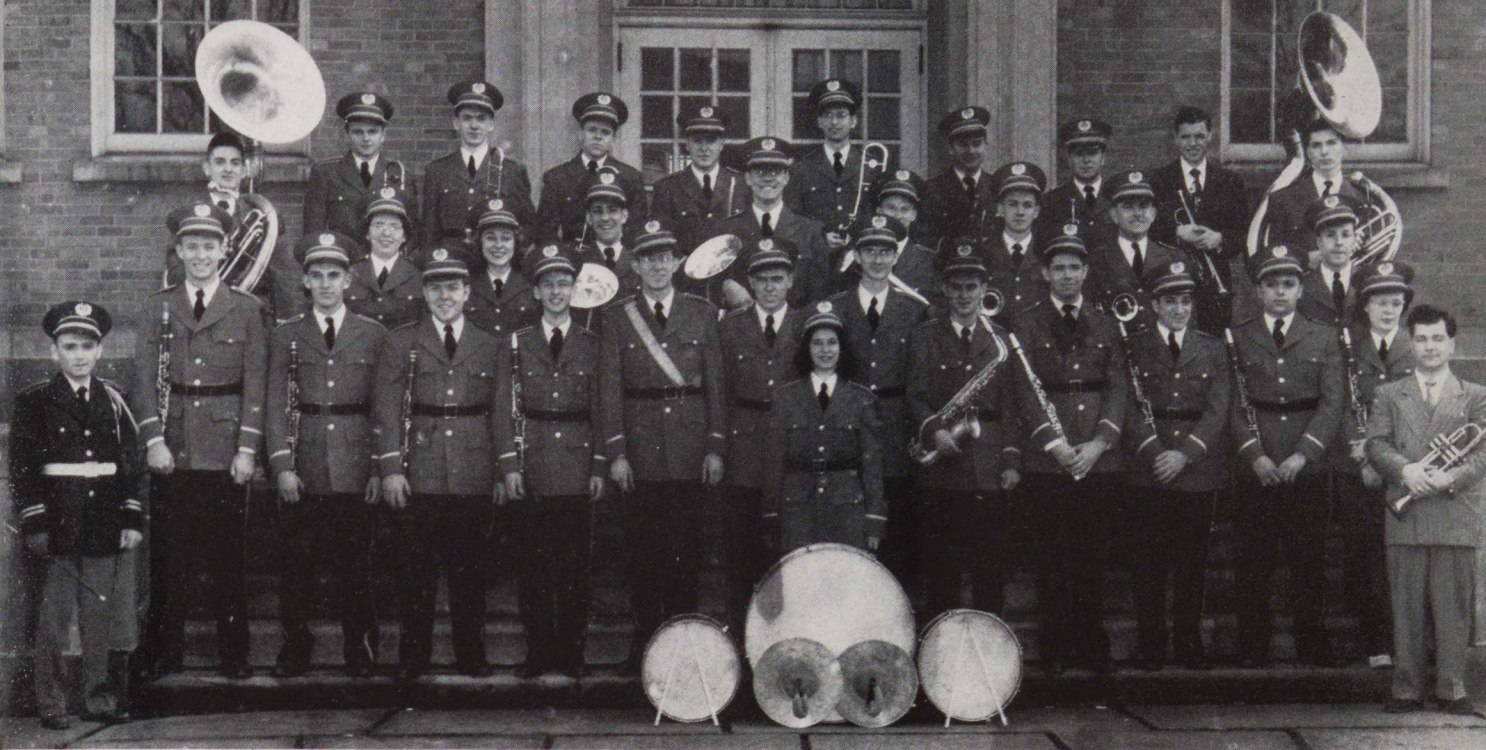

First row: Mr. Guy K. Corno, Director; R. Birch, J. Humes, W. Hardesty, T. Kolodychak, J. Blanc, K. Haas, N. Curcio, D. Nasta, W. McMurray, A. Perfetto, J. Sebastian, N. Kutska, M. Protz, N. Lubold.  
 Second row: R. McMurray, D. Matsco, V. Hartenbach, C. Sebastian, H. Bush, R. Anderson, R. Minor, W. Sullivan, P. Glagola.  
 Third row: A. Mottle, W. Gruber, G. Bernlohr, C. Naginey, N. Ziegler, T. Black, S. Bill, J. Hozdulick, W. Anderson.

## *Band*

Three years ago the Band had only eleven members; now this organization boasts the enrollment of forty members. This spirited group made appearances at pep rallies, snake parades, and football games. Its outstanding activity of the year was the annual concert, held in March, at which time they displayed for the first time their new black and red uniforms. California's Band has proved that it is an organization of which every member of our student body and faculty can be proud.

- |                                      |                |
|--------------------------------------|----------------|
| <i>President</i> . . . . .           | NELSON LUBOLD  |
| <i>Vice-President</i> . . . . .      | BRUCE ZIEGLER  |
| <i>Secretary-Treasurer</i> . . . . . | DOROTHY MATSCO |
| <i>Director</i> . . . . .            | MR. GUY CORNO  |
| <i>Sponsor</i> . . . . .             | MR. JACK HOYES |





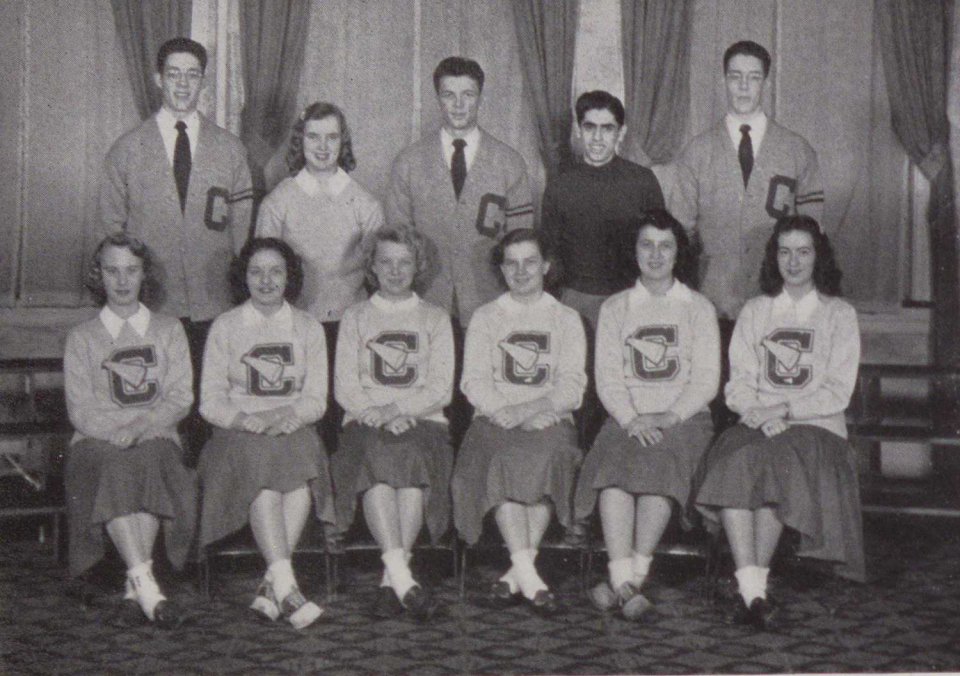

First row: K. Schlemmer, Y. Bovalina, J. Morgan, V. Rice, J. Scalise, C. Jennings.  
Second row: J. Linton, M. Dean, J. Lovell, D. Hanna, J. Linton.

*Co-captains*  
JACK LOVELL  
JOSEPHINE SCALISE

*Cheerleaders*  
YOLANDA BOVALINA  
MARY JANE DEAN  
CARMEN JENNINGS  
JAMES LINTON  
JOHN LINTON  
JOYCE MORGAN  
VIRGINIA RICE  
KATHLEEN SCHLEMMER

## *Cheerleaders*

The task of promoting and sustaining school spirit was capably handled by the seven girls and three boys who served as cheerleaders this year. The group introduced three new cheers, "Vulcan," "Your Pep," and "Alla-ka-nic." Aside from their duty of coordinating student enthusiasm into one voice, they arranged for transportation to games.

Student participation at bonfires, pep meetings, and snake parades and response with cheers at basketball and football games proved the success of their efforts.



*Editor*

THOMAS ORESKI

*Faculty Advisors*

MR. ARTHUR G. WENZEL

MR. ANTHONY T. STAVASKI

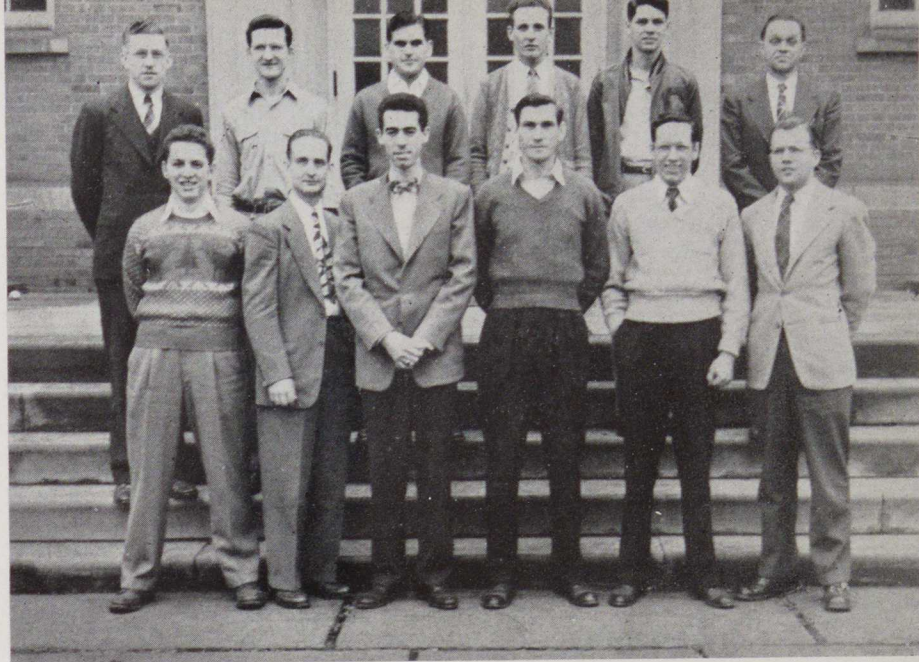

First row: K. Haas, R. Davis, R. Pivrotti, R. McKelvey, C. Aymin, A. Johnson.

Second row: A. C. Wenzel, Faculty Advisor; A. Grigutis, T. Oreski, H. Shippling, R. Hicks,  
A. T. Stavaski, printing advisor.

## *The Industrial Arts Leader*

The Leader is a newspaper published by the students of the Industrial Arts department. It is published four times a year for the purpose of keeping the alumni and those interested in Industrial Arts education informed of the latest developments in that phase of education. The Industrial Arts Leader is circulated to every state in the forty-eight and is also available to Industrial Arts students on the college campus.









# *Athletics*



The results of the third post-war record of athletic contests were gratifying to Vulcan fans. In each of the major sports they found teams of whom they could be justly proud. The Vulcans of California State Teachers College gained distinction for themselves in inter-collegiate athletic contests through their display of ability and sportsmanship; thus carrying out the two primary objectives of any athletic program.

Initially their task was not an easy one. The teams of the past two years started their seasons with many members who had had previous experience. The teams of this past season were not so fortunate in this respect, but the coaches did a commendable job in welding together formidable aggregations that made the opponent aware of our presence in any contest. The start of the season proved to be difficult but as the teams gained a better knowledge of the game and of themselves, they also gained victories. At the close of the season, when all of the rousing cheers had faded away and the pennants had been stored in moth-balls, the Vulcans were to be found in their accustomed position—at the top of the athletic totem pole—a position that they have maintained since the new coaching staff took command.



# Physical Education Department

THEODORE NEMETH  
*Intramural's Director  
Football*



ISAAC KELLER  
*Tennis*



EDWARD CUBBON  
*Department Head  
Basketball*



EARL BRUCE  
*Football*



EUGENE HESTER  
*Golf  
Football*



LOUISE HILDRETH  
*Women's Athletics*



# Football





ON THE RECORD

California . . . . .	19	Edinboro . . . . .	0
California . . . . .	6	West Liberty . . . . .	7
California . . . . .	14	Indiana . . . . .	12
California . . . . .	27	Slippery Rock . . . . .	0
California . . . . .	21	Clarion . . . . .	20
California . . . . .	20	Shippensburg . . . . .	8
California . . . . .	31	Millersville . . . . .	13







First row, left to right: Wing, Shaginaw, McCourt, Mundell, Zielinski, Everson, Schiazza, Pavarnik, Bartek, Shumock, DiVicaris.  
 Second row: Wilner, Frey, Mullins, Hepner, Klocak, Dochinez, Watkins, Barr, Mislanovich, Pollard, Sheppard, Silock, Rich, Betts, Twaddle, Hall, Shibilski.  
 Third row: McHenry, Conrad, Smith, Abbot, Adams, Flanigan, Heycock, Hoover, Zemo, Klein, Conner, Zarnas, Gracey, McJunkin, T. Smith, Duttine.





After a fair season in 1947, head coach Earl Bruce and his associates Gene Hester and Ted Nemeth, had the Vulcan steamroller going again in a manner similar to the 1946 juggernaut. Suffering only one defeat, a heartbreaking 7 to 6 loss to out-of-state West Liberty, the Vulcans finished the season with a perfect conference record to tie for honors with the Bloomsburg Eleven. Bloomsburg challenged the right of the boys from California to wear the champion's crown—but only on paper. On the gridiron, the Easterners did not care to mix with the Vulcans.

Football teams, like wine and hunting dogs, need a certain amount of aging to get the best results. With only four hold-overs, the Vulcans did not have time for aging but they got the results without it. The highlight of a most successful season came in their only losing game. Fighting off a determined West Liberty club, California hung tenaciously to a six point lead they had manufactured in the first quarter on Earle Mundell's brilliant ninety-yard run on a punt return. With less than a minute to go, the heavier, more experienced Hilltoppers pushed the ball over and kicked the extra point to nose out the Vulcans in true Merriwell fashion. The Vulcans were heroic in defeat and learned their lesson well; from then on no team came close to beating them.

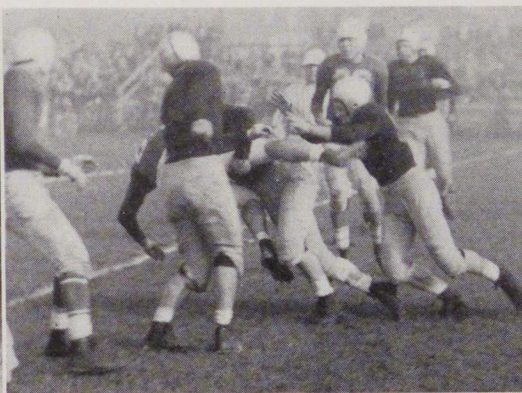



In a game that depends essentially upon teamwork, it is still the custom to single out certain players for individual merit, and this year's team was no exception.

When all the boys had cast their votes, speedy little Earle Mundell emerged as their choice as the most valuable player on the team. His wonderful running had sparked the team game after game. Next to Earle in the voting came his bosom buddy and roommate, Chandois Johnson, lanky end from Erie who was a key man on defense and a constant threat on offense. Both players have more than earned the honor accorded them.

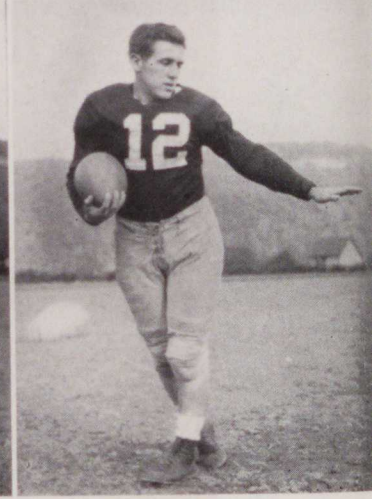
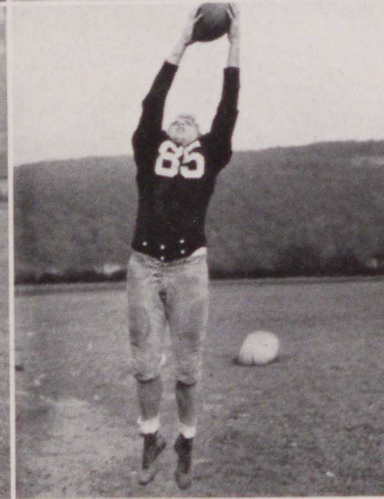
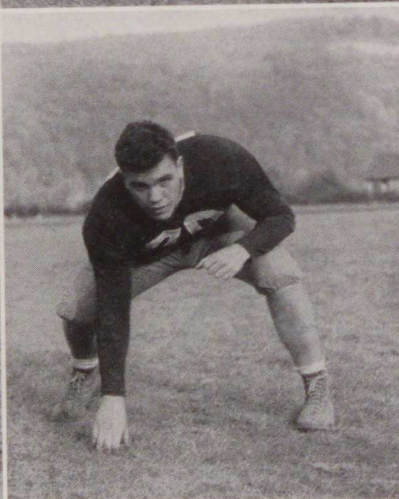
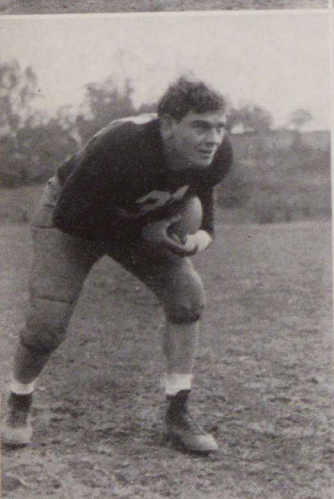
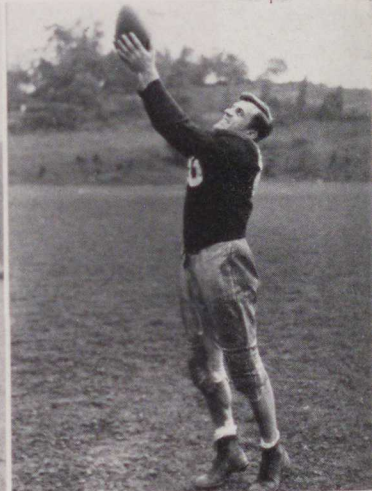
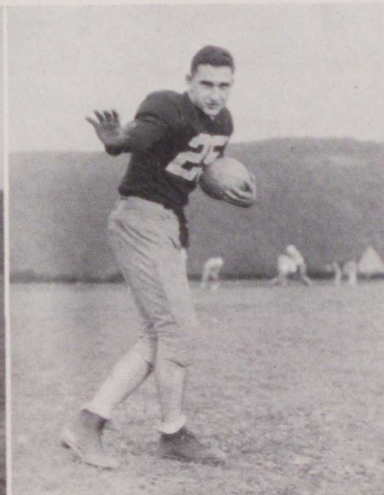
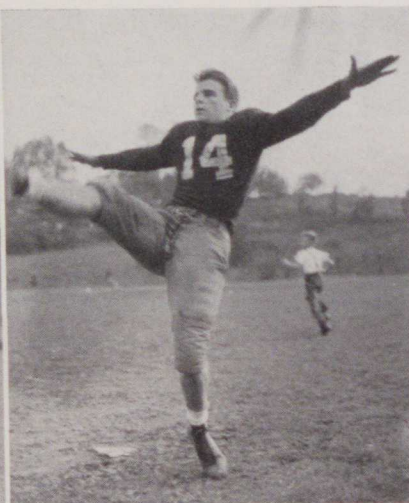
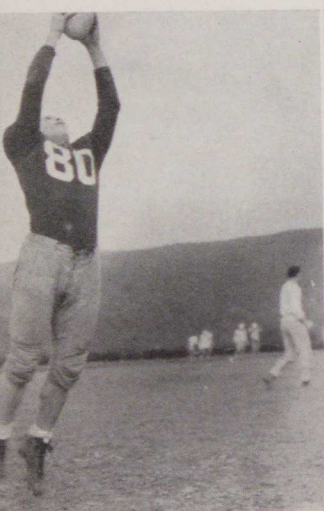





When the All-State Teachers College football selections were made, the Vulcans received their share of attention. Two men made the first team and one other was mentioned on the list of those receiving honors.

Nominee for the halfback position was Earle Mundell, the five foot five, one hundred fifty pound man who has been the explosive spark in the Vulcan attack all year. Tom Pevarnik, the tower of strength in the front wall, was nominated for the honor squad as guard. Fullback, Lan Shephard, received honorable mention in the selections.

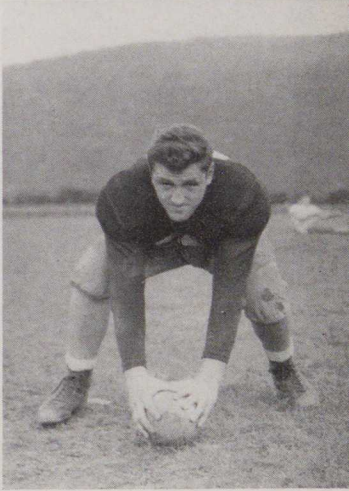
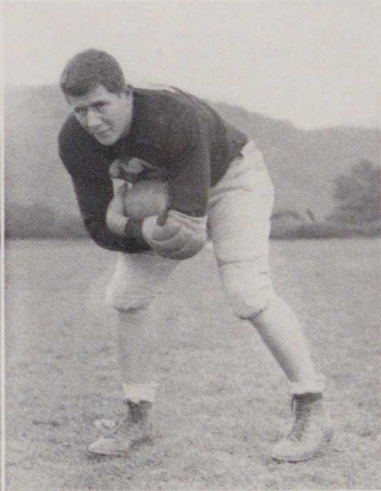
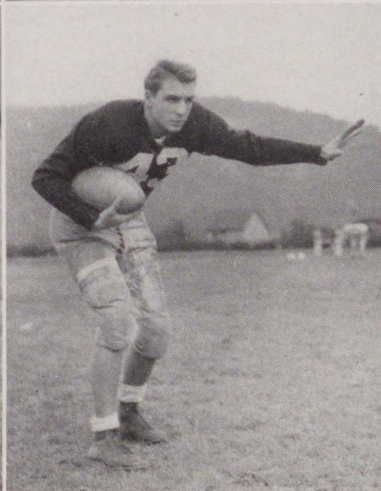
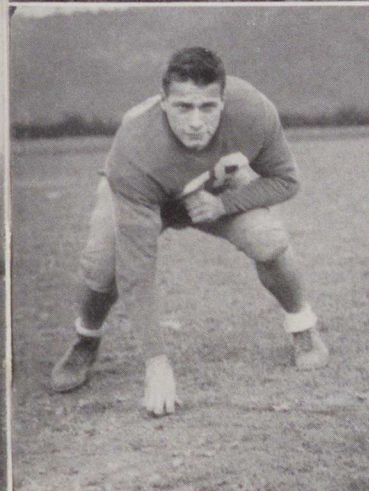
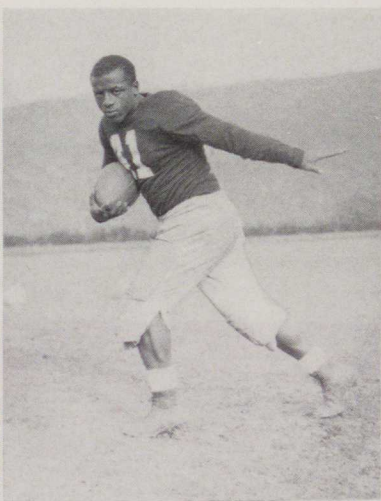
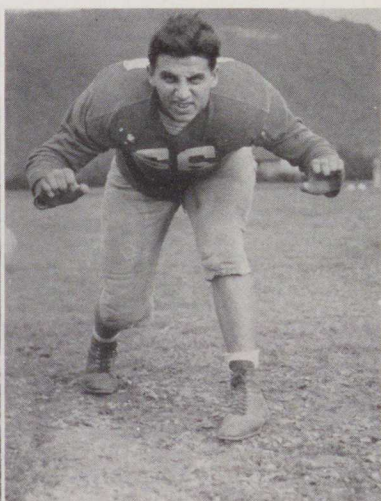
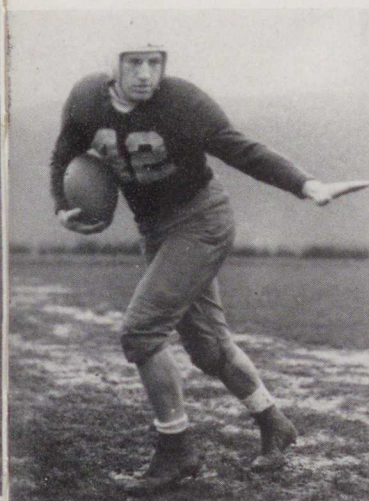



In the modern age of specialization, no good football team is complete without a player who can come in and boot the pigskin through the uprights for that all-important extra point. In Jerseyite Joe

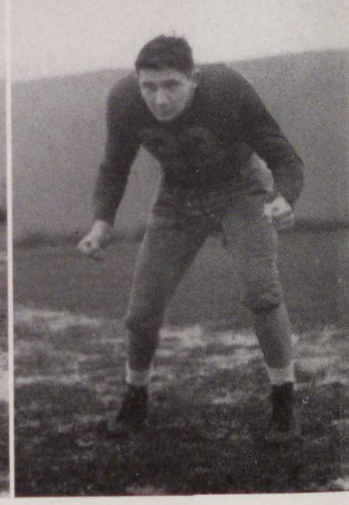
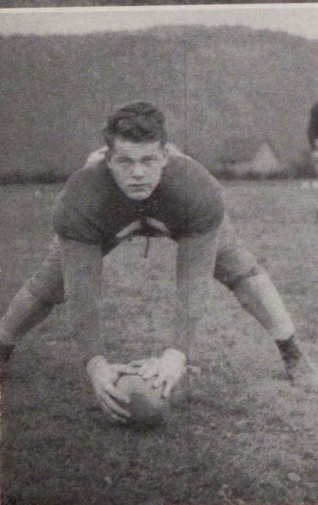
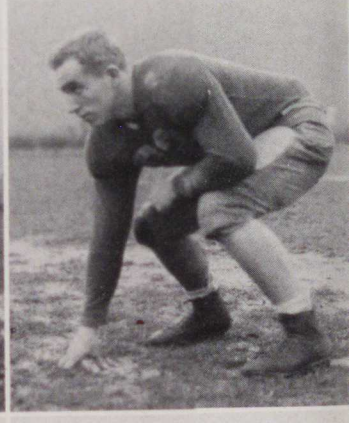
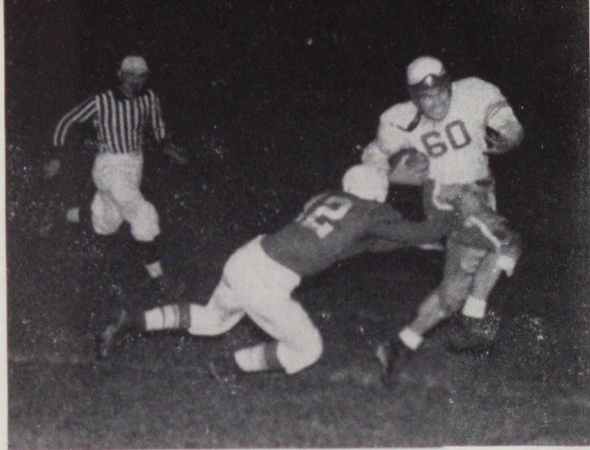





Flanigan, California found one of these specialists. Joe the "Toe," aided by little Vic Zeilinski, had more than moderate success this year which will probably place him on the team at Penn State.

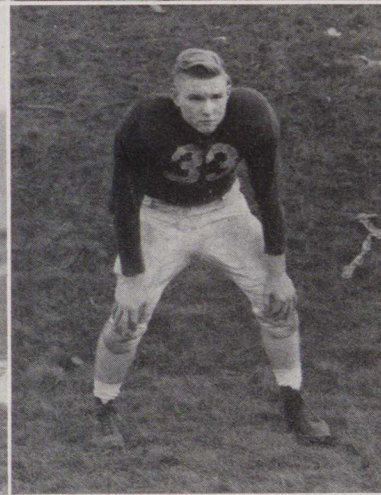
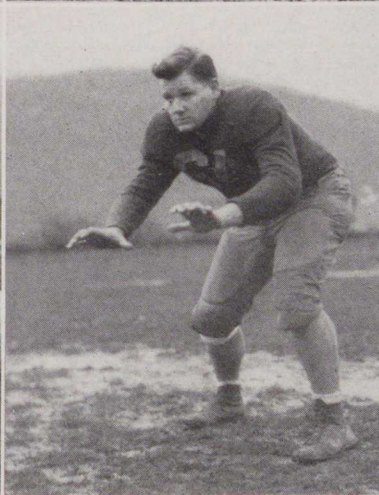
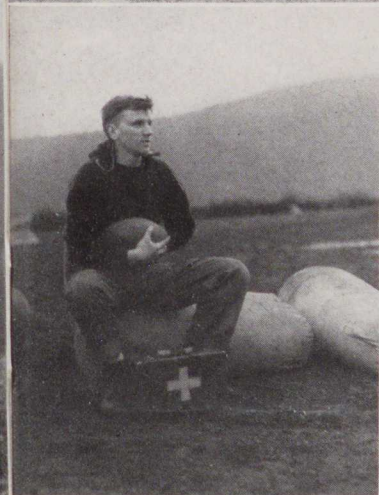
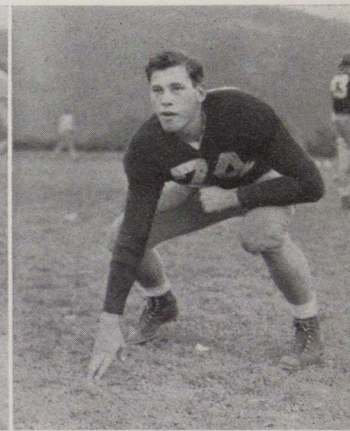
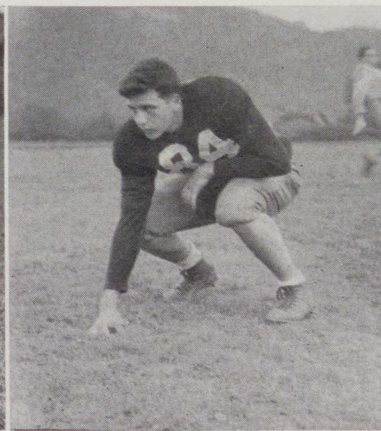



# Basketball



First row: Shumock, Everson, Watkins, Hamilton, Shephard, D. O'Hara.  
 Second row: E. Cubbon, Coach; D. Smith, Hrabos, Wilner, Mislanovich, E. Hester, Assistant Coach.  
 Third row: A. Johnson, Barr, Rea, J. Angelo.

## Individual Scores for the Season

Shephard . . . . .	334	Watkins . . . . .	21
Hamilton . . . . .	271	Mislanovich . . . . .	19
O'Hara . . . . .	254	Rea . . . . .	6
Betts . . . . .	209	Heycock . . . . .	3
Everson . . . . .	103	Houston . . . . .	2
Shumock . . . . .	56	Seither . . . . .	2
Smith . . . . .	40	Barr . . . . .	1
Hrabos . . . . .	31	Wilner . . . . .	1



# Games

California . . . 59	Salem . . . . . 74	California . . . 102	Frostburg . . . . 36
California . . . 42	Fairmont . . . . 79	California . . . 79	West Liberty . . . 90
California . . . 61	Bethany . . . . . 60	California . . . 71	Shippensburg . . 59
California . . . 47	Clarion . . . . . 62	California . . . 68	Bethany . . . . . 83
California . . . 61	Indiana . . . . . 68	California . . . 59	Edinboro . . . . . 57
California . . . 65	Stuebenville . . 66	California . . . 75	Frostburg . . . . . 56
California . . . 59	Fairmont . . . . . 91	California . . . 70	West Liberty . . . 66
California . . . 61	Clarion . . . . . 45	California . . . 88	Indiana . . . . . 60
California . . . 79	Slippery Rock . 65	California . . . 54	Alliance . . . . . 38
California . . . 89	Stuebenville . . 60	California . . . 69	Edinboro . . . . . 81





Eleven wins and nine losses may not be a record shattering performance, but the figures belie the facts. Chalk up six of the first seven games as losses while a new team was finding itself, and the record from then on is little short of amazing. Playing teams that carried from three to five holdovers against their one, the Vulcans had a rough first month. Once they got started; however, they became the hottest team in the district.

Sparking the team for the second straight year was Matt Hamilton, last year all-State Teachers guard. This year, despite an injured knee that kept his efficiency below par, he earned an honorable mention for the same post. Big point maker was Len Shephard, who flipped 334 points through the hoop and was nominated forward on the all-State Teachers College team. Hard driving Don O'Hara was more than adequate as running mate at forward. Completing the first five were Art Betts and Ace Everson, both of whom did first class jobs under the boards as the Vulcans marched to victory.

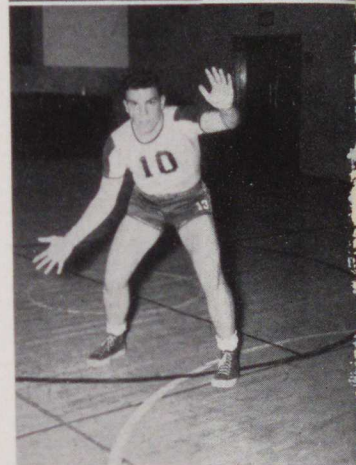



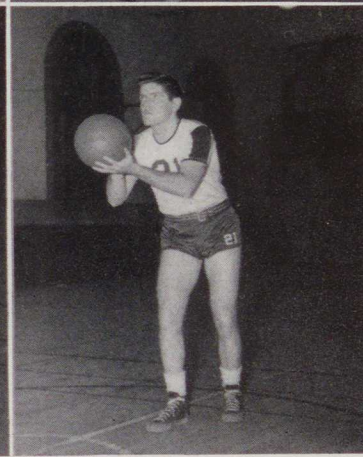
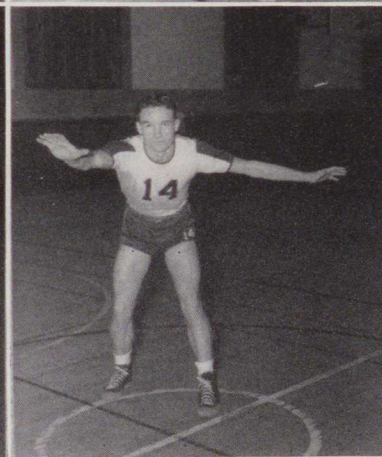
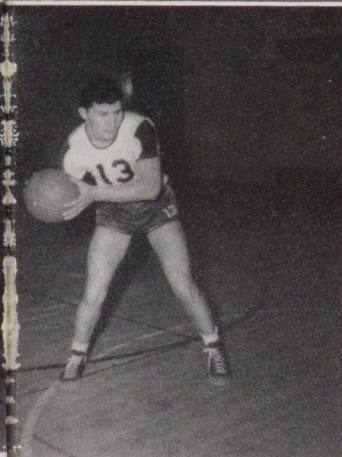
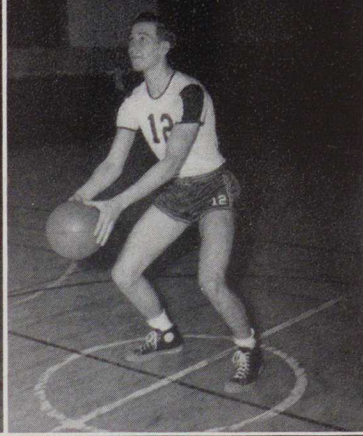
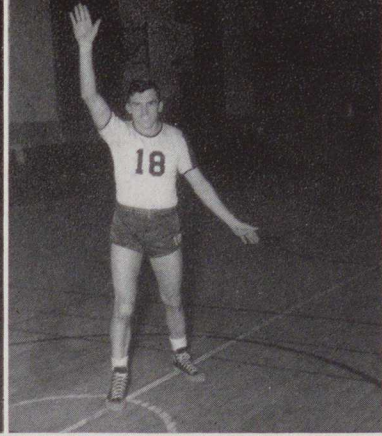



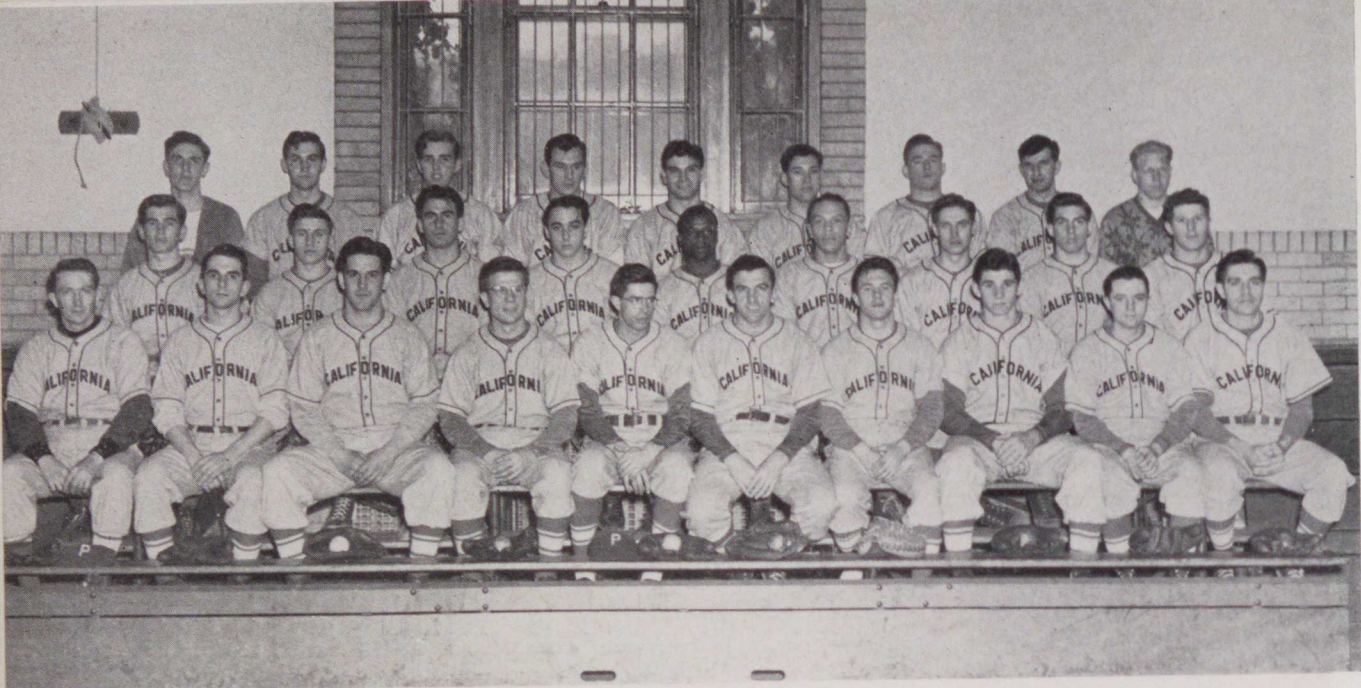

First row: A. Kovach, L. Monath, T. Yaksick, A. Burton, W. Hahn, G. Mislanovich, V. Zielinsky, C. Hrabos, W. Collier, E. Cone.  
 Second row: J. Kovalchick, R. Shaginaw, P. Klocek, G. Frey, E. Mundell, C. Johnson, A. Houston, W. Hopper, L. Shephard.  
 Third row: S. Fornof, J. Shumock, A. Betts, S. Shibilski, J. Pollard, J. Twaddle, W. Everson, C. Baker, E. Grottenthaler.

# Baseball

Something new was added to California athletics when the Vulcan Nine undertook a seven-day baseball road trip during the Easter Vacation. Back for another year under Coach Ed Cubbon were Judy Mislanovich, Bill Hahn, Clarence Hrabos, Ange Kovacs, Vic Zeilinski, and Al Burton.

California . . . . .	5	Shippensburg . . . . .	5
California . . . . .	8	Millersville . . . . .	1
California . . . . .	6	Shephard . . . . .	1
California . . . . .	6	Univ. of Baltimore . . . . .	7
California . . . . .	15	Loyola . . . . .	8
California . . . . .	11	West Liberty . . . . .	9
California . . . . .	12	Wash. & Jefferson . . . . .	6
California . . . . .	7	Indiana . . . . .	5
California . . . . .	8	Wash. & Jefferson . . . . .	6
California . . . . .	8	West Liberty . . . . .	4
California . . . . .	19	Stubenville . . . . .	6
California . . . . .	12	Stubenville . . . . .	4
California . . . . .	3	Waynesburg . . . . .	13
California . . . . .	6	Waynesburg . . . . .	14
California . . . . .	7	Indiana . . . . .	8
California . . . . .	7	Duquesne . . . . .	8
Won 10		Lost 5	





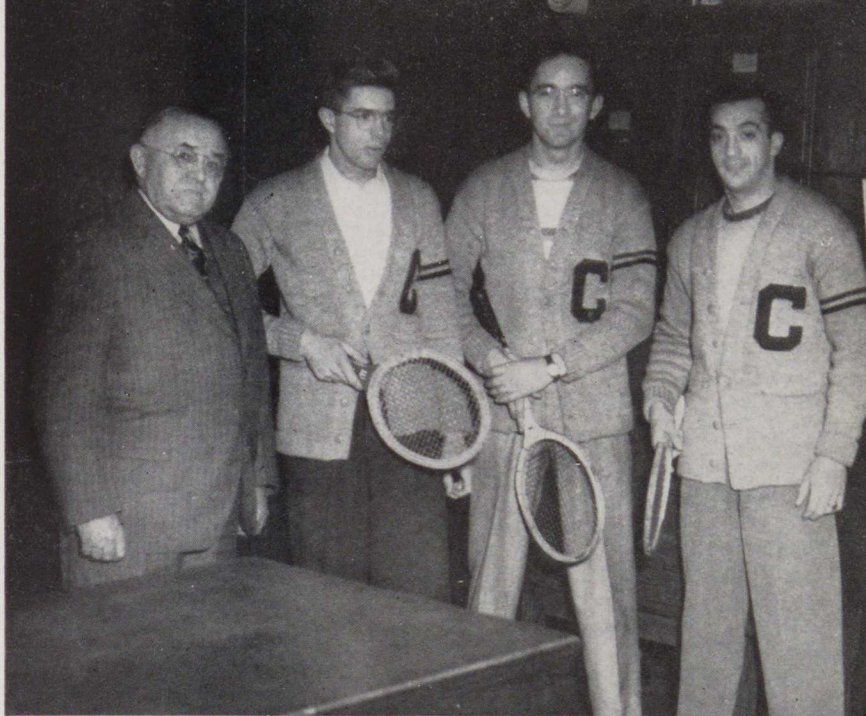

Dr. C. Keller, Coach; W. Hahn, W. Kuchel, J. Angello

# Tennis

In his twenty-fifth year at the helm of the Vulcan tennis teams, Dr. I. C. Keller found himself faced with perhaps the greatest shortage of tested material in his career. Back for the second year in the number one spot was Bill Hahn; Jim Angello moved up from the five spot that he held the year before and Willie Kuchel was advanced from number three doubles man to a role in both singles and doubles. The rest of the team was composed of the first year men.



California . . . . .	5	Fairmont . . . . .	4
California . . . . .	5	Waynesburg . . . . .	4
California . . . . .	5	Indiana . . . . .	4
California . . . . .	1	Duquesne . . . . .	8
California . . . . .	4	Fairmont . . . . .	5
California . . . . .	5	Waynesburg . . . . .	4
California . . . . .	2	Duquesne . . . . .	7
California . . . . .	5	Indiana . . . . .	4
Won 5		Lost 3	





## *Intramural Sports*

Somewhat hidden, but not totally obscured in the shadow of the excellent varsity teams during the 1948-49 school year, was the intramural sports program. Providing an opportunity for all those who were not quite good enough to make varsity teams to partake in athletics, the set up functioned in first class style again under the direction of Theodore Nemeth and his assistants. Winners in both team and individual sports were awarded medals for their prowess.

First sport to get under way in the intramural league was water polo, with seven teams battling it out in the pool. When the waves had subsided, the Sinkers from Somerset Hall were crowned kings of the pool. The burly "Sinkers", most of whom were gridiron performers in the fall, breezed through the schedule without losing a match.

From December to March the question in intramural basketball circles was "Who's going to stop the Scoreless Wonders?" When the season was over, the answer turned out to be the one Manager Bill Sacco and his stars had been giving all season—"No one". Losing one game in regular competition the "Wonders" tied the "Comets" for first place in the National League and then polished off the Comets in two straight games to win playoff honors for the league. Two more games took care of the American League, "Fayette Tigers" to win the championship for the "Wonders".



Winners in the  
Intramural Program

were:

**WATER POLO:** The Somerset Sinkers, composed of Joe Flanigan, George Harvan, Harold Bush, Harold Conner, Bud Frey, Leonard Bartek, Raymond Confer, Lou DeVicaris, and Alan Helfrich.

**BASKETBALL:** The Scoreless Wonders, composed of Bill Sacco, Bob Tarr, Glen Hormell, John Hall, Lou Alveraz, Bob Wilson, Wes Hill, and Joe Foytik.

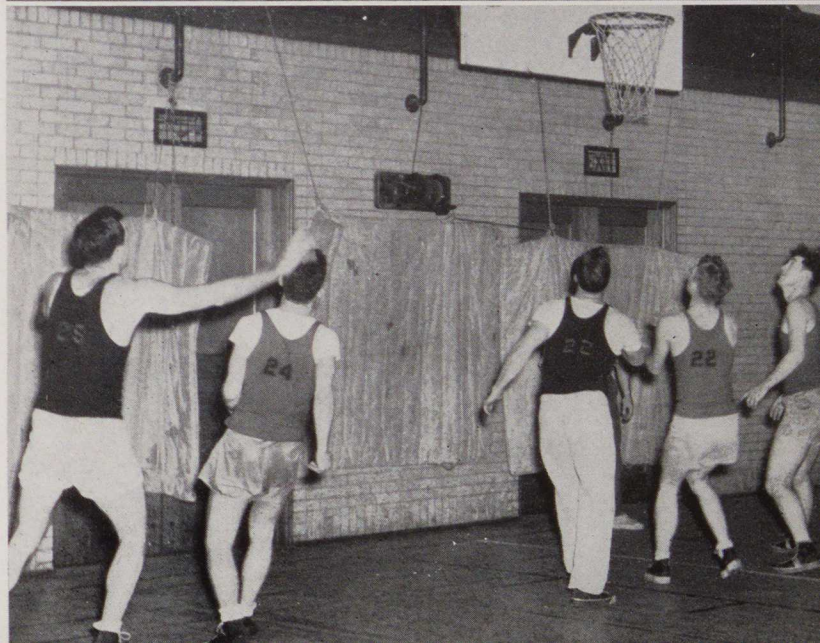





SWIMMING

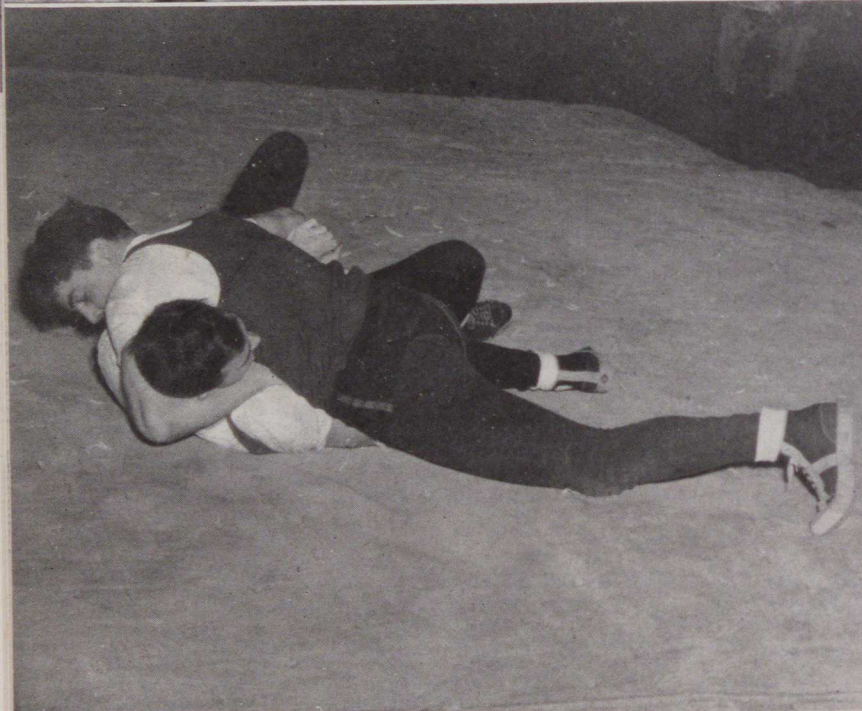

WRESTLING:

*Heavyweight*  
HAL CONNOR

*Light Heavy*  
JOHN VOJNOVICH

*Middleweight*  
CHUCK WILSON

*Welterweight*  
STAN WOODMAN

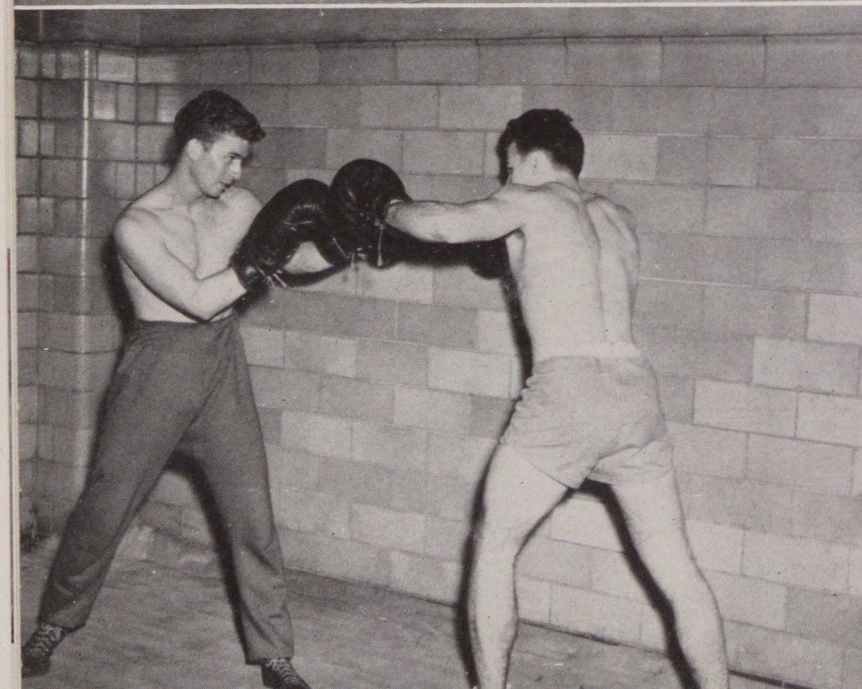

BOXING:

*Heavyweight*  
JIM BARR

*Middleweight*  
RON LETHABY

*Lightweight*  
JOHN BORDAS



# Women's Athletics



The Women's Athletic Association, of which all girls on campus are members, begins its activities near the end of September by hiking to the College Farm. This hike serves as an informal meeting at which the students become acquainted with the organization. The club also sponsored a Hallowe'en Party and a Valentine's Day Party, both of which were very successful.

The members took part in intercollegiate play days as well as playing host to the surrounding high schools for their play day. The Women's Athletic Association was also represented at conferences which were held at Grove City and Edinboro.

The girls engage in many intermural sports, but the most outstanding event this year was the basketball tournament. The winning team along with the newly elected members were honored at a tea which was held in the Colonial Room. This event climaxed a very active year for the Women's Athletic Association.

















*College Life*



# Mother's Day





# Dad's Day

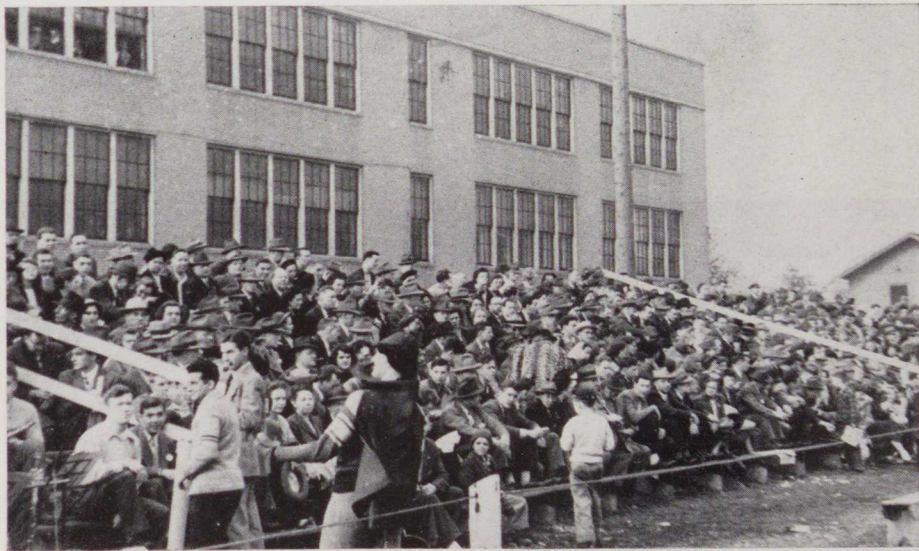



# Chapel Programs





# *Christmas Dinner*

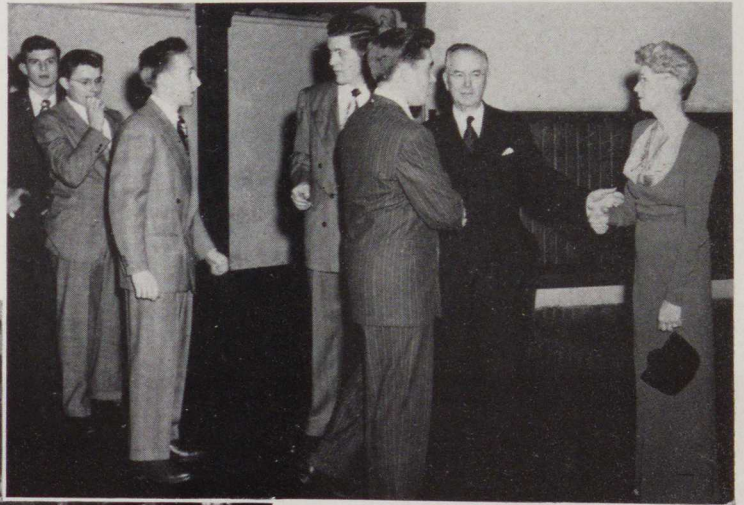



# Junior Dance





# Sophomore Dance

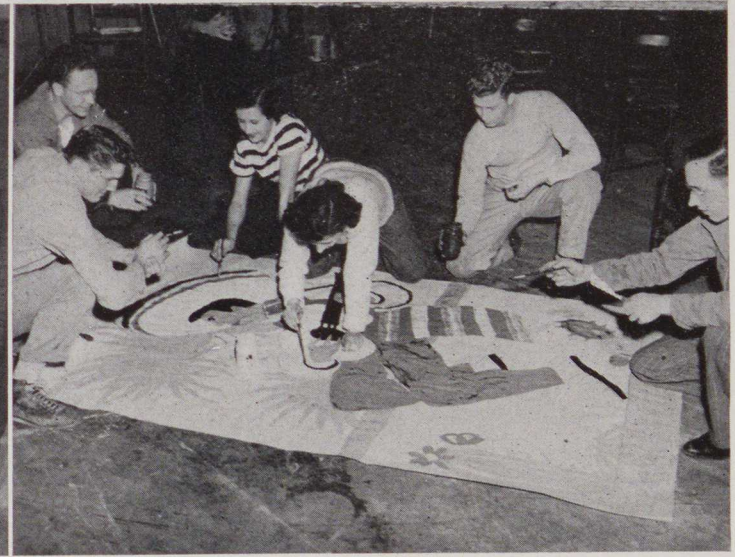



*G. W. slept here*

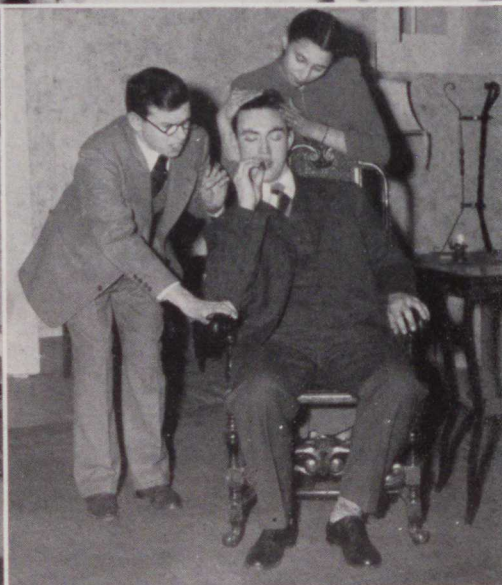



*... bring back those Minstrel days*





# Day Camp





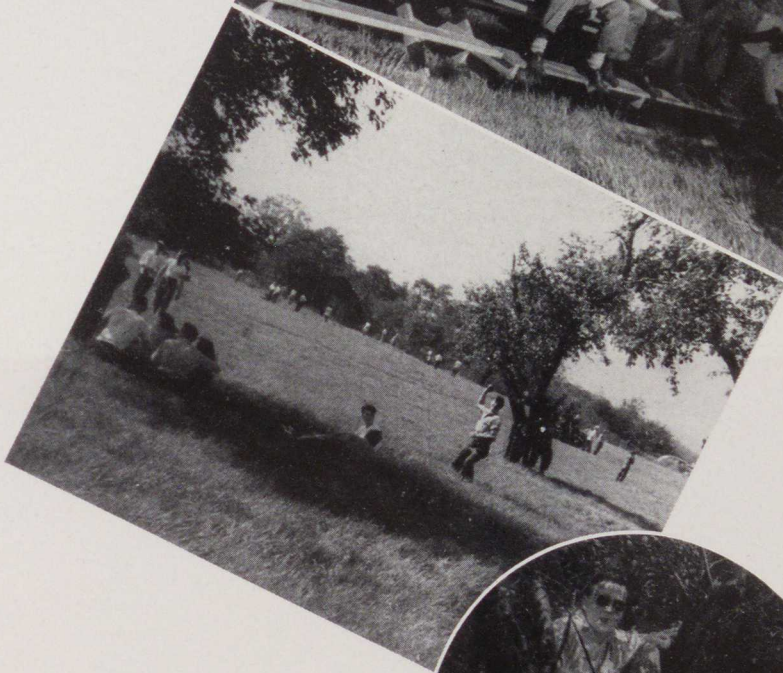
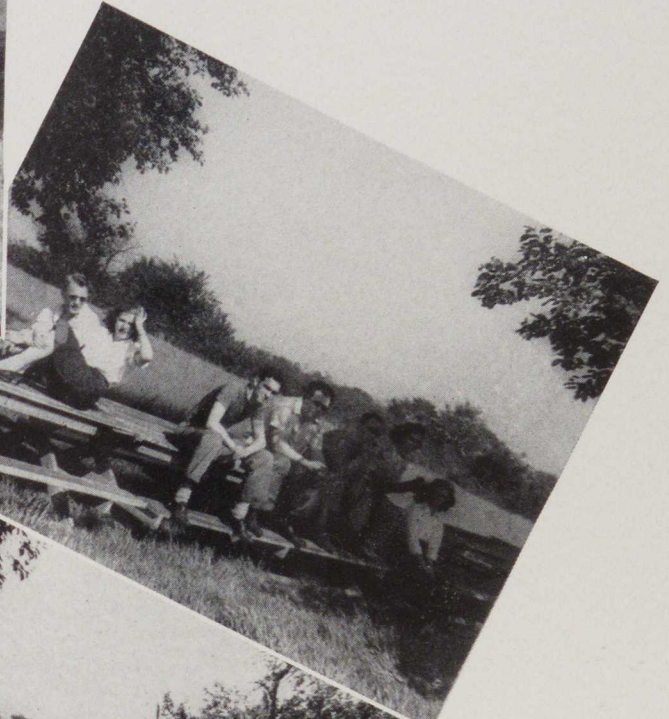

# *Farm Day*





*W. S. S. F.*



# Summertime

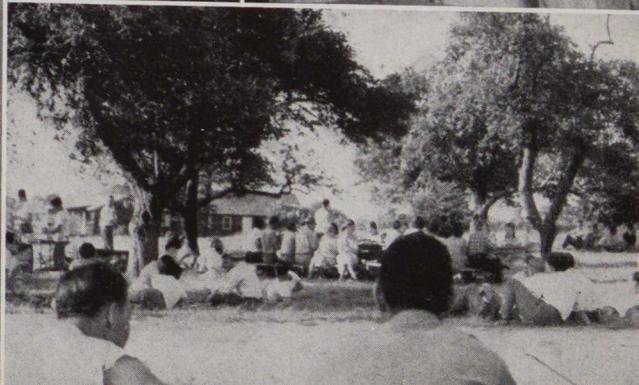



# Classes

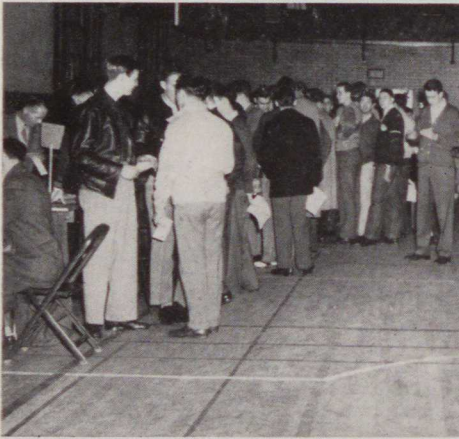
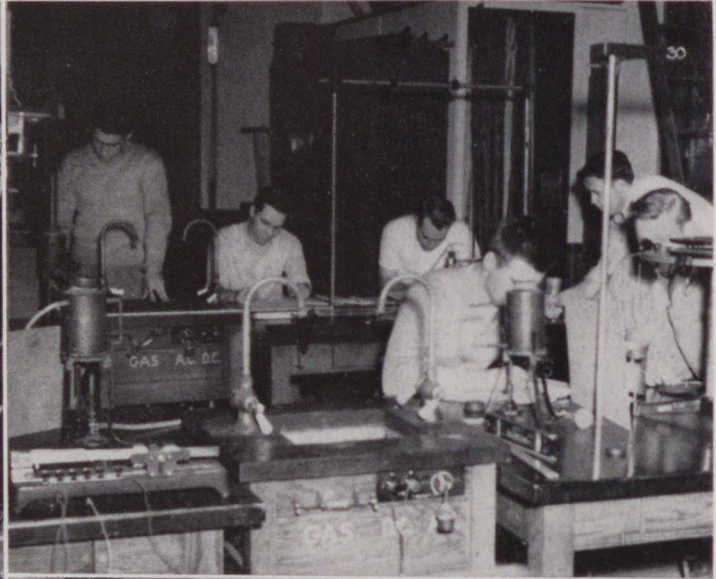



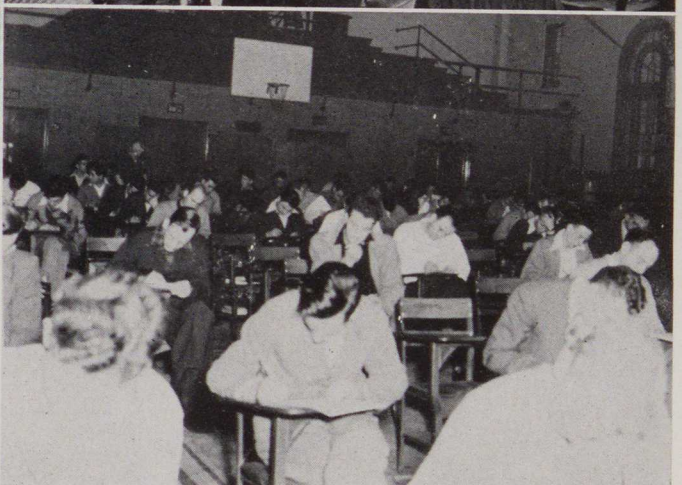



# Snack Bar



DOROTHY TARR, *Manager*

RUTH STANFORD, *Cashier*

## SNACK BAR COMMITTEE

ROBERT M. STEELE  
ARTHUR POLLOCK  
ROBERT M. KECK  
CYNTHIA E. BENZING  
ARLENE K. MILLER

CHAUNCEY VARNER  
THOMAS DUTCH  
CLYDE FREEBURG  
JOHN LIKO  
THOMAS EHRHARDT



# Remember?

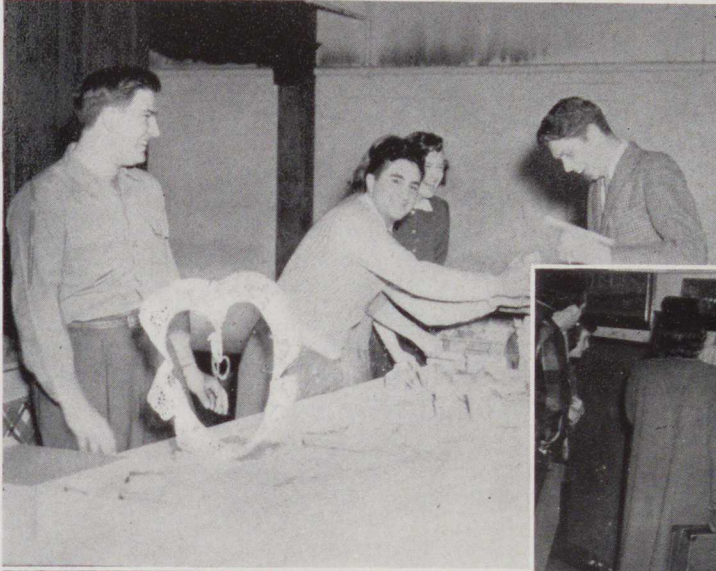







# Offices

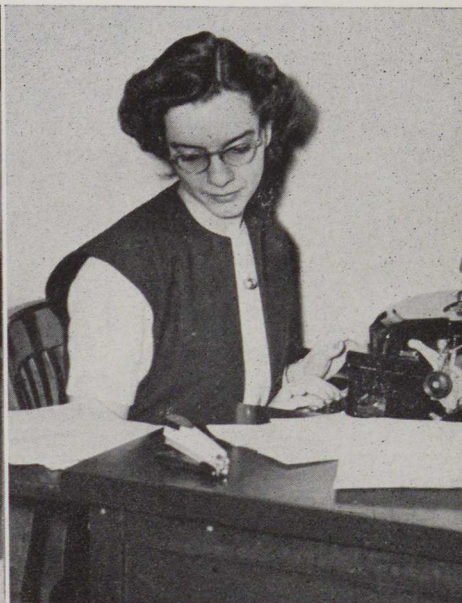



# *Service with a*

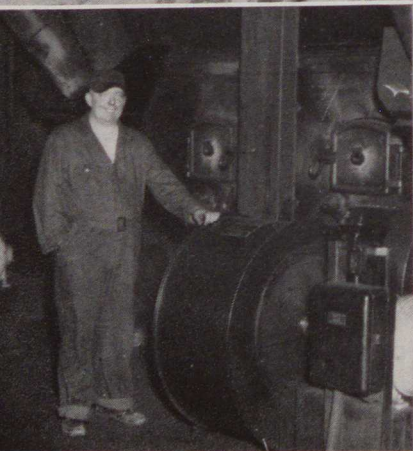



*smile!*





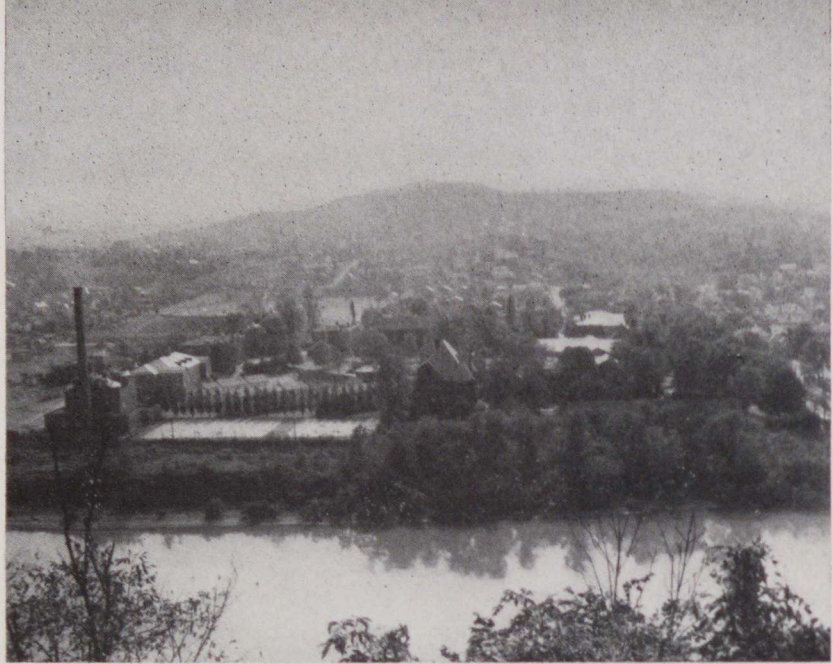



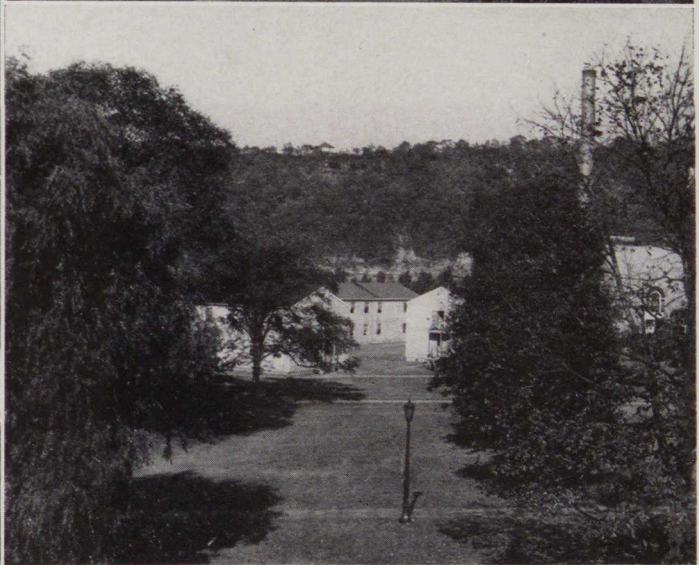



# *Our Campus*

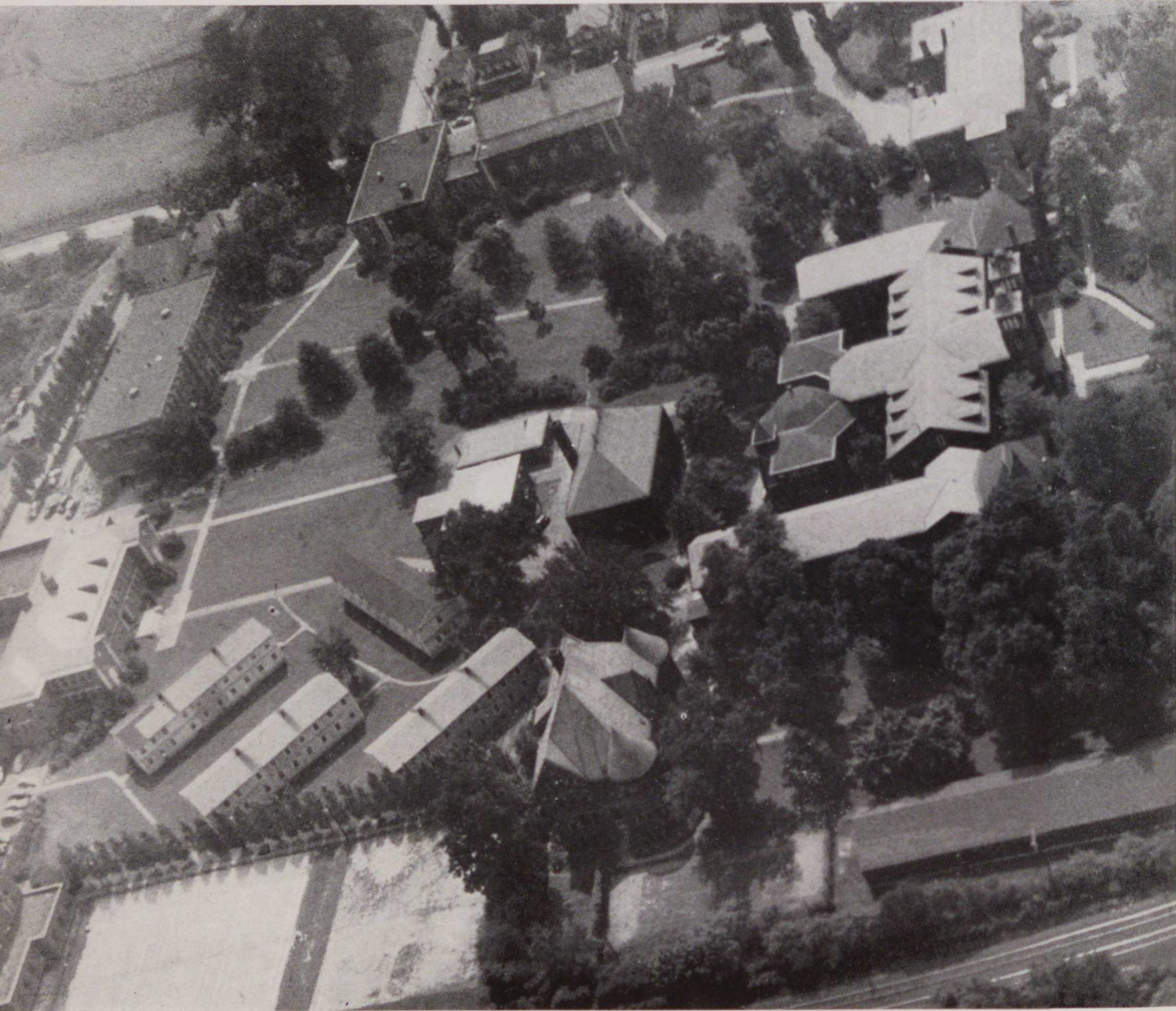



# Farewell





# Directory

## SENIOR CLASS LIST FIRST SEMESTER 1948-1949

Alsnauer, Raymond M., Pittsburgh . . . . .	Industrial Arts	Glott, Patsy R., California . . . . .	Secondary
Alto, Lottie Y., California . . . . .	Elementary	Glus, Joseph, McKeesport . . . . .	Industrial Arts
Anderson, Richard W., Daisytown . . . . .	Industrial Arts	Graziani, Larry P., Republic . . . . .	Industrial Arts
Anderson, William E., Dormont . . . . .	Industrial Arts	Green, John A., Sutersville . . . . .	Industrial Arts
Anthony, Nick T., Canton, Ohio . . . . .	Secondary	Gressly, Mary E., Ruffs Dale . . . . .	Secondary
Bartholomew, Matthew M., Windber . . . . .	Industrial Arts	Griffin, Tom A., California . . . . .	Secondary
Behanna, Miriam R., Charleroi . . . . .	Elementary	Griffith, Clinton W., Monongahela . . . . .	Industrial Arts
Beichner, Eugene J., Oil City . . . . .	Industrial Arts	Haggerty, Francis L., Pittsburgh . . . . .	Industrial Arts
Bellis, John R., West Irwin . . . . .	Secondary	Hamilton, Matthew F., California . . . . .	Industrial Arts
Berty, Ernest A., Charleroi . . . . .	Secondary	Hamilton, Ralph, Clymer . . . . .	Industrial Arts
Blaney, G. Wayne, Lake Lynn . . . . .	Industrial Arts	Harris, Mary A., California . . . . .	Elementary
Borland, William H., California . . . . .	Industrial Arts	Harris, Robert J., Bellevue . . . . .	Industrial Arts
Brown, William R., Elizabeth . . . . .	Industrial Arts	Hawkins, Alexander L., California . . . . .	Industrial Arts
Caruso, Daniel A., Washington . . . . .	Industrial Arts	Hawkins, Edward B., Fredericktown . . . . .	Industrial Arts
Caufman, Lynn W., Erie . . . . .	Industrial Arts	Hayden, Mary K., Markleysburg . . . . .	Elementary
Cava, Frank P., Washington . . . . .	Secondary	Helterbran, Raymond, Belle Vernon . . . . .	Secondary
Ciccarelli, Paul L., Monessen . . . . .	Industrial Arts	Henderson, Robert J., Herminie . . . . .	Industrial Arts
Clemens, Lloyd L., Washington . . . . .	Secondary	Holland, Robert W., Uniontown . . . . .	Elementary
Coatsworth, Don A., California . . . . .	Secondary	Hornack, Frank M., Monessen . . . . .	Secondary
Cole, Joseph R., California . . . . .	Industrial Arts	Hough, Raymond E., Charleroi . . . . .	Secondary
Cosgrove, Jerome F., Homestead . . . . .	Industrial Arts	Houston, Helen J., Venetia . . . . .	Elementary
Crisafulli, Frank, Easton . . . . .	Industrial Arts	Hustek, Ernest S., New Salem . . . . .	Industrial Arts
Curcio, Frederick D., Newell . . . . .	Secondary	Jeffries, Rachel J., Brownsville . . . . .	Secondary
Davis, Louise, Bentleyville . . . . .	Secondary	Jones, Audrey R., Clarksville . . . . .	Secondary
Defede, Louis N., California . . . . .	Industrial Arts	Kapp, Richard L., Kossuth . . . . .	Industrial Arts
Devlin, Robert J., New Salem . . . . .	Secondary	Kerekes, Charles S., California . . . . .	Secondary
Digangi, Carmella G., Pittsburgh . . . . .	Elementary	Kovach, Andrew, Grindstone . . . . .	Industrial Arts
Dobrenic, Joseph, Aliquippa . . . . .	Industrial Arts	Kuchel, William J., McKeesport . . . . .	Industrial Arts
Dudek, Frank A., McKeesport . . . . .	Industrial Arts	Lammay, Della M., Charleroi . . . . .	Secondary
Durinzi, Katherine A., Burgettstown . . . . .	Secondary	Lamping, Robert G., Pittsburgh . . . . .	Industrial Arts
Dutch, Thomas A., Monongahela . . . . .	Elementary	Langsner, Milton, Pittsburgh . . . . .	Industrial Arts
Egidi, Morgan, Monessen . . . . .	Industrial Arts	Laughery, Ruth M., Brownsville . . . . .	Secondary
Farabaugh, Martin P., Colver . . . . .	Industrial Arts	LeMal, Mearl L., McDonald . . . . .	Industrial Arts
Fike, Robert A., Star Junction . . . . .	Industrial Arts	Lindsay, John H., Cokeburg . . . . .	Industrial Arts
Gaisbauer, Al Andrew, Grindstone . . . . .	Industrial Arts	Ling, Hubert D., Charleroi . . . . .	Industrial Arts
Gaskey, Rena M., Coal Center . . . . .	Elementary	Lubold, Nelson R., Williamstown . . . . .	Industrial Arts
Gearing, Margaret E., Monongahela . . . . .	Secondary	MacKinley, John T., Rimersburg . . . . .	Industrial Arts
Ghinassi, Frank F., Monessen . . . . .	Industrial Arts	Markosky, Frank R., Irwin . . . . .	Industrial Arts
Gill, Wyatt F., Dawson . . . . .	Industrial Arts	Martin, Ramon T., California . . . . .	Industrial Arts
Glod, Charlotte A., Donora . . . . .	Elementary	McDonald, James M., California . . . . .	Elementary



# Directory

## SENIOR CLASS LIST, continued

### FIRST SEMESTER 1948-1949

McKelvey, Russell L., Irwin . . . . .	Industrial Arts	Scott, Harry W., Charleroi . . . . .	Industrial Arts
Miller, Jean, Monessen . . . . .	Elementary	Seese, Tillie J., Scotdale . . . . .	Elementary
Miller, Kathleen L., Uniontown . . . . .	Elementary	Shears, Stanley D., California . . . . .	Industrial Arts
Miller, Lawrence C., Greensburg . . . . .	Industrial Arts	Shriver, Nancy J., Point Marion . . . . .	Secondary
Miller, William F., Uniontown . . . . .	Industrial Arts	Signorino, Edward C., Perryopolis . . . . .	Industrial Arts
Mogan, Frank C., Pittsburgh . . . . .	Industrial Arts	Sikora, Edward J., Washington . . . . .	Industrial Arts
Molton, Harold T., Uniontown . . . . .	Industrial Arts	Skvarna, Edward M., Clairton . . . . .	Industrial Arts
Mouser, Robert J., Uledi . . . . .	Industrial Arts	Smarsh, Stephen, Woodville . . . . .	Industrial Arts
Muhleman, Fred J., Washington . . . . .	Industrial Arts	Solley, Paul M., Grampian . . . . .	Industrial Arts
Mullan, William E., Hibbs . . . . .	Secondary	Spiegel, Helen I., Charleroi . . . . .	Secondary
Muth, Elmer G., California . . . . .	Industrial Arts	Stevens, William A., Dravosburg . . . . .	Industrial Arts
Nagle, Franklin E., Pittsburgh . . . . .	Industrial Arts	Timashenka, Paul, Springdale . . . . .	Industrial Arts
Naumann, Owen R., Pittsburgh . . . . .	Industrial Arts	Tjiattus, George A., Pittsburgh . . . . .	Industrial Arts
Newson, Robert B., Grindstone . . . . .	Secondary	Trautvetter, Harry L., Pittsburgh . . . . .	Industrial Arts
Padovani, Diana, Brownsville . . . . .	Elementary	Triplett, Donald L., Lemont Furnace . . . . .	Secondary
Pearce, Alfred J., Crafton . . . . .	Industrial Arts	Tueche, Harry J., Monessen . . . . .	Industrial Arts
Petrilak, Amelia, Charleroi . . . . .	Elementary	Turanin, John G., Monessen . . . . .	Industrial Arts
Petrolo, Angeline L., Republic . . . . .	Secondary	Varner, Chauncey J., Monessen . . . . .	Secondary
Philips, Elizabeth M., Carmichaels . . . . .	Secondary	Watkins, Robert J., California . . . . .	Secondary
Philp, Norma L., Fredericktown . . . . .	Secondary	Watters, Harry H., Amity . . . . .	Industrial Arts
Piazzi, Camy, Monessen . . . . .	Industrial Arts	White, Noreen E., Donora . . . . .	Elementary
Poole, Eugene F., Monessen . . . . .	Industrial Arts	Wodnick, Frank R., Irwin . . . . .	Industrial Arts
Randolph, William E., Glassport . . . . .	Industrial Arts	Yaksick, Thomas G., Clairton . . . . .	Industrial Arts
Ravey, William, McKeesport . . . . .	Secondary	Young, Margaret E., Stockdale . . . . .	Elementary
Revello, Charles, Somerset . . . . .	Industrial Arts	Zuke, Michael P., Herminie . . . . .	Industrial Arts
Ridge, Robert G., Munhall . . . . .	Secondary	Ziegler, Nyle D., Van . . . . .	Industrial Arts
Robertson, Richard L., California . . . . .	Industrial Arts	Zimmerman, George, Gray . . . . .	Industrial Arts
Rothschild, William, Philadelphia . . . . .	Industrial Arts		

## JUNIOR CLASS LIST

### FIRST SEMESTER 1948-1949

Ames, Gladys G., California . . . . .	Elementary	Berwick, H. Orville, Brownsville . . . . .	Secondary
Amkrum, Esther M., Masontown . . . . .	Elementary	Bindas, Betty A., Grindstone . . . . .	Elementary
Barr, Donald E., Clairton . . . . .	Industrial Arts	Blankenbuehler, M. E. J., Monongahela . . . . .	Elementary
Barthels, Cecilia A., Smithton . . . . .	Elementary	Bloom, Fred J., Dunbar . . . . .	Elementary
Bauer, John W., California . . . . .	Secondary	Bonari, Lawrence P., Monessen . . . . .	Industrial Arts
Baxter, Eugenia M., Monongahela . . . . .	Elementary	Bordas, Edward D., Vanderbilt . . . . .	Industrial Arts
Bellini, Anthony J., Pittsburgh . . . . .	Industrial Arts	Budris, Richard A., Ellsworth . . . . .	Secondary
Berringer, Edward M., Pittsburgh . . . . .	Industrial Arts	Bullard, Paul C., Glenshaw . . . . .	Secondary



# Directory

## JUNIOR CLASS LIST, continued

### FIRST SEMESTER 1948-1949

Burger, Francis M., Monessen . . . . .	Industrial Arts	Gross, Norman, Wexford . . . . .	Industrial Arts
Burton, Albert G., Braddock . . . . .	Industrial Arts	Grottenthaler, Edward L., Springdale . . . . .	Industrial Arts
Butler, Charlotte H., Uniontown . . . . .	Elementary	Guest, William F., Jeannette . . . . .	Secondary
Cahill, James R., Charleroi . . . . .	Industrial Arts	Guttery, Margaret E., Washington . . . . .	Elementary
Cappellini, Laura D., Masontown . . . . .	Elementary	Haas, Jane Lee, Dawson . . . . .	Secondary
Carlson, Clifford O., Monongahela . . . . .	Industrial Arts	Hahn, William P., Coalport . . . . .	Secondary
Cashdollar, Robert M., Charleroi . . . . .	Industrial Arts	Harris, George F., California . . . . .	Secondary
Clifford, Marjorie, Uniontown . . . . .	Elementary	Henderson, John T., Donora . . . . .	Secondary
Cherry, John T., West Brownsville . . . . .	Secondary	Hepler, Donald E., West Newton . . . . .	Industrial Arts
Clelland, Hazel E., Vanderbilt . . . . .	Elementary	Hepner, William D., Altoona . . . . .	Secondary
Collins, Mary Louise U., New Salem . . . . .	Secondary	Herman, Frank V., McKeesport . . . . .	Secondary
Colbert, Gail R., Dickeson Run . . . . .	Elementary	Hess, Daniel E., Brownsville . . . . .	Industrial Arts
Colteryahn, Robert M., Pittsburgh . . . . .	Industrial Arts	Hibbs, Rena W., Republic . . . . .	Elementary
Couch, James S., Turtle Creek . . . . .	Industrial Arts	Hicks, Rodger H., Brownsville . . . . .	Industrial Arts
Craig, Margaret L., Washington . . . . .	Secondary	Hoffman, Eugene E., McKeesport . . . . .	Industrial Arts
Cronauer, Francis C., Portage . . . . .	Industrial Arts	Horstman, Edwin W., Moundsville, W. Va. . . . . .	Industrial Arts
Cronauer, Harold T., Portage . . . . .	Industrial Arts	House, Irma L., Centerville . . . . .	Elementary
Dahood, Subray, Monessen . . . . .	Industrial Arts	Hustey, Isabelle B., Brownsville . . . . .	Elementary
Dalla Betta, Lawrence L., Lowber . . . . .	Secondary	Ivkovich, Mile, Steubenville, Ohio . . . . .	Industrial Arts
Davis, Edward G., Richeyville . . . . .	Industrial Arts	James, Jack R., Connellsville . . . . .	Secondary
Davis, Raleigh H., Connellsville . . . . .	Industrial Arts	Johnston, Betty M., Monongahela . . . . .	Elementary
Dennis, Ralston K., Allison . . . . .	Industrial Arts	Kackenmeister, Carl, Williamsport . . . . .	Industrial Arts
Diederich, Fred W., Fayette City . . . . .	Secondary	Katchmark, Lloyd M., Belle Vernon . . . . .	Secondary
Falbo, George, Monessen . . . . .	Industrial Arts	Keener, Emma J., Masontown . . . . .	Elementary
Flemming, Paul R., West Sunbury . . . . .	Industrial Arts	Kennedy, Daniel T., California . . . . .	Secondary
Fradel, Joseph E., California . . . . .	Industrial Arts	Kinhead, Ralph V., Greensburg . . . . .	Secondary
Freeberg, Clyde H., Erie . . . . .	Industrial Arts	Korenko, Elizabeth, Republic . . . . .	Elementary
Freeman, Howard G., Albion . . . . .	Industrial Arts	Kovach, Joseph W., Cassandra . . . . .	Industrial Arts
Garry, Michael F., Finleyville . . . . .	Industrial Arts	Kristolich, Tom M., Pittsburgh . . . . .	Industrial Arts
Gennaula, Joseph A., Charleroi . . . . .	Secondary	Krotz, Robert C., North Irwin . . . . .	Secondary
Germock, John, Ruffsdale . . . . .	Industrial Arts	Kubis, Margaret N., Brownsville . . . . .	Elementary
Gibson, Theodore, Grindstone . . . . .	Secondary	Lasko, Robert E., Star Junction . . . . .	Industrial Arts
Gordon, Louise, Verona . . . . .	Elementary	Laughlin, Charles A., New Bethlehem . . . . .	Industrial Arts
Gosseaux, Joseph A., East Millsboro . . . . .	Industrial Arts	Lewis, Alvin, Fairchance . . . . .	Secondary
Gowetski, Ralph E., Manorville . . . . .	Industrial Arts	Liko, John, California . . . . .	Industrial Arts
Graham, Kathryn M., West Elizabeth . . . . .	Secondary	Logan, Joan L., Charleroi . . . . .	Secondary
Greene, John W., Yukon . . . . .	Secondary	Lovell, Jack R., Knox . . . . .	Industrial Arts
Gregg, William J., California . . . . .	Secondary	Lozar, Helen A., Masontown . . . . .	Elementary
Grigutis, Albin A., Kingston . . . . .	Industrial Arts	Macfee, Norman W., Butler . . . . .	Industrial Arts
Groff, George L., Confluence . . . . .	Elementary		



# Directory

## JUNIOR CLASS LIST, continued

### FIRST SEMESTER 1948-1949

Maguschak, Andrew J., Mingo Junction, Ohio	Industrial Arts	Reyburn, Robert H., California	Industrial Arts
Malush, Rudolph E., Monessen	Industrial Arts	Richards, James B., Warrendale	Secondary
Manoli, Anna F., Republic	Secondary	Richards, Lenora C., East Millsboro	Elementary
Mathews, Orrie G., Ellwood City	Industrial Arts	Rodacy, Charles E., Ellsworth	Secondary
Mayers, John S., Portage	Industrial Arts	Rodebaugh, Robert, Lowber	Secondary
McClurg, Grace E., Charleroi	Elementary	Roscoe, Wilbert T., McKees Rocks	Industrial Arts
McCormack, Thomas E., West Newton	Secondary	Ross, Julia L., Uniontown	Elementary
McCune, James P., Hunker	Elementary	Rotella, Dominick P., Steubenville, Ohio	Industrial Arts
McFeathers, Melvin J., Tire Hill	Industrial Arts	Say, Frank, Fredericktown	Secondary
Means, James R., Brownsville	Industrial Arts	Scales, Richard H., Sutersville	Secondary
Michaelson, Gloria A., Vestaburg	Secondary	Schmidt, William A., McKeesport	Secondary
Mickalovich, Stanley F., California	Secondary	Schutte, Bryson M., California	Industrial Arts
Mook, Reed N., North Girard	Elementary	Seamon, Kenneth E., Monessen	Industrial Arts
Moore, Robert L., Merrittstown	Industrial Arts	Seaton, Harold L., Brownsville	Industrial Arts
Morgan, M. Patricia, Belle Vernon	Secondary	Sebastian, John P., Glassport	Industrial Arts
Morrison, William A., Perryopolis	Secondary	Semetkoski, Vilma C., Donora	Secondary
Murray, Floyd M., Jones Mills	Elementary	Seneff, Isabelle R., Irwin	Elementary
Nemic, Pete V., Monessen	Secondary	Shaw, Rhesa G., Scottdale	Industrial Arts
Nesti, Robert, California	Secondary	Shope, Max R., Snow Shoe	Industrial Arts
Newmeyer, John J., Monongahela	Secondary	Shuma, Stephen, California	Secondary
Noon, Louise A., Fairbank	Elementary	Shutok, Walter M., Uniontown	Industrial Arts
Oldham, Alvin, Scalp Level	Elementary	Simmons, William E., Pittsburgh	Secondary
Oreski, Thomas J., Wall	Industrial Arts	Sims, Patricia R., Washington	Elementary
Overand, Berna D., McKeesport	Elementary	Sinclair, James, Donora	Industrial Arts
Owens, Fred C., Newell	Secondary	Singleton, Ira J., Brownsville	Industrial Arts
Palmer, Charles C., Pittsburgh	Industrial Arts	Skirtich, Joseph P., Pittsburgh	Industrial Arts
Parkins, Josephine S., Masontown	Elementary	Skubiak, Paul, Pittsburgh	Industrial Arts
Pekar, Joseph G., Donora	Industrial Arts	Smith, Derbert D., Port Matilda	Industrial Arts
Petach, Basil P., McKeesport	Secondary	Smith, Norman R., Smithfield	Industrial Arts
Philips, Carl H., Jersey City, New Jersey	Industrial Arts	Soloski, Frank E., Ford City	Industrial Arts
Pivrotti, Robert V., Pittsburgh	Industrial Arts	Steele, Helen B., Washington	Elementary
Pokol, Albert R., Donora	Secondary	Stevenson, Clarence L., Newell	Secondary
Polesky, Theodore S., Bentleyville	Secondary	Strauch, Frank W., Grindstone	Industrial Arts
Potosnak, Stephien R., Port Vue	Industrial Arts	Strauss, Elizabeth M., California	Secondary
Procko, Michael, Charleroi	Secondary	Supric, Andrew J., Monessen	Industrial Arts
Pyle, Ann Colvin, Donora	Elementary	Tarosky, George, Vandergrift	Industrial Arts
Pysznik, Bruno P., Springfield, Mass.	Industrial Arts	Teslovich, Charles, Brownsville	Industrial Arts
Quinn, Harold E., Star Junction	Secondary	Tippen, James E., McClellandtown	Elementary
Reckard, Robert H., Pittsburgh	Industrial Arts	Tognozzi, Louis J., Charleroi	Industrial Arts



# Directory

## JUNIOR CLASS LIST, continued

### FIRST SEMESTER 1948-1949

Tomko, Edward M., West Leisenring . . . . .	Secondary	Weber, Clarence A., Punxsatawney . . . . .	Industrial Arts
Traub, George B., Wilkes-Barre . . . . .	Industrial Arts	White, Eva B., Marianna . . . . .	Elementary
Van Bremen, Edgar W., Uniontown . . . . .	Industrial Arts	Wilkins, Ruth H., California . . . . .	Elementary
Volkavich, Stanley R., California . . . . .	Secondary	Wilson, John R., California . . . . .	Secondary
Wadlow, William F., Avalon . . . . .	Industrial Arts	Wissinger, Arthur C., Mount Pleasant . . . . .	Industrial Arts
Wallace, Eugene A., Washington . . . . .	Elementary	Wright, John A., California . . . . .	Industrial Arts
Wallis, Robert G., Zelienople . . . . .	Industrial Arts	Yingst, Nina F., Brownfield . . . . .	Elementary
Walls, William D., Kingwood, W. Va. . . . .	Industrial Arts	Yount, Tim B., Vandergrift . . . . .	Industrial Arts
Warman, Lois E., Masontown . . . . .	Elementary	Ziegler, Robert B., Van . . . . .	Industrial Arts
Watt, Ralph L., New Castle . . . . .	Industrial Arts	Zielinski, Victor S., Braddock . . . . .	Industrial Arts

## SOPHOMORE CLASS LIST

### FIRST SEMESTER 1948-1949

Alhbin, Betty M., Greensburg . . . . .	Elementary	Collier, Wilson L., Pittsburgh . . . . .	Secondary
Andalora, Frances C., Fairbank . . . . .	Elementary	Cone, Elmer, Brownsville . . . . .	Secondary
Angello, James P., Blandburg . . . . .	Secondary	Conway, Samuel J., Emsworth . . . . .	Industrial Arts
Astorina, Francis S., Slovan . . . . .	Secondary	Crompton, Albert H., Jr., Gallatin . . . . .	Elementary
Aymin, Charles F., Pittsburgh . . . . .	Industrial Arts	Cullen, Robert C., Leechburg . . . . .	Industrial Arts
Baker, Charles E., Coraopolis . . . . .	Industrial Arts	Davis, Bessie R., Uniontown . . . . .	Elementary
Barczuk, Adolph, Donora . . . . .	Industrial Arts	Davis, Helen C., California . . . . .	Secondary
Beiersdorfer, G. Walter, Jeannette . . . . .	Industrial Arts	De Longa, James C., Bridgeville . . . . .	Industrial Arts
Bickerton, Carol L., West Elizabeth . . . . .	Elementary	Donovan, Anthony, Republic . . . . .	Secondary
Biskup, Thomas E., Butler . . . . .	Industrial Arts	Doroban, Lillian M., California . . . . .	Elementary
Blanc, J. Vance, Lambertton . . . . .	Elementary	Dressel, Urban L., Dormont . . . . .	Industrial Arts
Bosley, George M., Portage . . . . .	Industrial Arts	Durany, John A., Brownfield . . . . .	Industrial Arts
Bowden, Holmes M., Pricedale . . . . .	Secondary	Elder, Edwin W., Williamsport . . . . .	Elementary
Brindle, Edward E., Latrobe . . . . .	Industrial Arts	Elko, Bernard, Scranton . . . . .	Industrial Arts
Brisbane, Joseph S., Lash . . . . .	Secondary	Elliott, Mary S., Brownsville . . . . .	Secondary
Brown, Russell A., Jr., Crafton . . . . .	Industrial Arts	Emler, James C., Donora . . . . .	Secondary
Brownfield, Frank W., Uniontown . . . . .	Secondary	Fausser, David K., Ambridge . . . . .	Secondary
Bullard, Virginia E., Glenshaw . . . . .	Elementary	Flynn, Dolores, Uniontown . . . . .	Elementary
Burns, Helen M., Merrittstown . . . . .	Secondary	Fontanelli, Eugene, Monessen . . . . .	Secondary
Buttermore, Donald O., Star Junction . . . . .	Secondary	Fornof, Stanford G., Oil City . . . . .	Industrial Arts
Caruso, Francis T., California . . . . .	Secondary	Forsyth, Martha A., New Eagle . . . . .	Secondary
Calulkett, James W., Elizabeth . . . . .	Industrial Arts	Fulton, Robert W., Monongahela . . . . .	Secondary
Chipser, Joseph F., Hellertown . . . . .	Industrial Arts	Gardiner, George S., Brownsville . . . . .	Industrial Arts
Churjak, Joseph F., Aspinwall . . . . .	Industrial Arts	Gascoine, Harry, Pittsburgh . . . . .	Industrial Arts
Ciarrocchi, Joseph, Monessen . . . . .	Industrial Arts	Gennaulla, Charles J., California . . . . .	Industrial Arts
Clifford, Marjorie A., Uniontown . . . . .	Elementary	Gialas, Angeline, Stockdale . . . . .	Secondary
Codeluppi, Betty J., Blythedale . . . . .	Elementary	Gialas, George J., Stockdale . . . . .	Industrial Arts



# Directory

## SOPHOMORE CLASS LIST, continued

### FIRST SEMESTER 1948-1949

Gnagey, Mary A., Meyersdale . . . . .	Elementary	Lucas, Sterguis R., Charleroi . . . . .	Industrial Arts
Grimes, Mabel D., Clarksville . . . . .	Elementary	Ludwig, Joseph D., Monongahela . . . . .	Secondary
Haas, Robert J., Bellevue . . . . .	Industrial Arts	Marinelli, Peter, California . . . . .	Industrial Arts
Halter, Louis N., McKeesport . . . . .	Secondary	Martin, Vincent C., McKeesport . . . . .	Secondary
Henry, Donald G., Washington . . . . .	Industrial Arts	Marvel, Earle E., Holly Oak, Delaware . . . . .	Industrial Arts
Herring, Eleanor M., Gibbon Glade . . . . .	Elementary	Mathews, William G., Pittsburgh . . . . .	Industrial Arts
Hilgert, Ronald A., Duquesne . . . . .	Industrial Arts	Matsco, Dorothy D., Donora . . . . .	Elementary
Hodinko, Bernard A., Uniontown . . . . .	Industrial Arts	McCune, Charles K., Fairmount City . . . . .	Secondary
Holland, Vesta E., Braddock . . . . .	Elementary	McDonough, Danny, Belle Vernon . . . . .	Secondary
Holvey, Roland H., Kingston . . . . .	Industrial Arts	McLaren, William J., Monessen . . . . .	Industrial Arts
Hormell, Joseph G., California . . . . .	Secondary	Melchitzky, John, Pittsburgh . . . . .	Industrial Arts
Hrebenach, Emilian J., Duquesne . . . . .	Industrial Arts	Mislanovich, George, Clairton . . . . .	Industrial Arts
Hriko, Bernard R., Hastings . . . . .	Industrial Arts	Moore, M. Maxine, Bulger . . . . .	Elementary
Huggens, Sterling D., Hanover . . . . .	Industrial Arts	Mori, Armand P., Monessen . . . . .	Secondary
Hulings, Clifford P., Daisytown . . . . .	Secondary	Mourier, Regis P., Charleroi . . . . .	Secondary
Hutchinson, James K., California . . . . .	Elementary	Nanns, Larry E., Grindstone . . . . .	Secondary
Irvin, Daniel W., Bellevue . . . . .	Industrial Arts	Nesti, Hugh W., California . . . . .	Industrial Arts
Itzel, Dolores M., Pittsburgh . . . . .	Elementary	Niemela, Everett A., Charleroi . . . . .	Industrial Arts
Jacobs, Joseph L., McKeesport . . . . .	Secondary	Nikonchik, John, Fairbank . . . . .	Secondary
Jameson, Robert L., Brownsville . . . . .	Elementary	Ober, Clyde E., Clymer . . . . .	Industrial Arts
Janosik, John E., Brier Hill . . . . .	Secondary	Oliver, Bennie F., Monessen . . . . .	Secondary
Johnson, Albert J., North Adams, Mass. . . . .	Industrial Arts	Owens, Joseph J., Masontown . . . . .	Secondary
Johnson, Louise C., Monongahela . . . . .	Secondary	Parkinson, Lois J., Monessen . . . . .	Secondary
Jones, Jacquelyn, Ellsworth . . . . .	Elementary	Pearis, Elaine D., Sutersville . . . . .	Secondary
Jones, Vencen P., Belle Vernon . . . . .	Industrial Arts	Pedersen, William H., Castle Shannon . . . . .	Secondary
Kane, Joseph H., Ridgeway . . . . .	Industrial Arts	Pelini, William A., New Castle . . . . .	Industrial Arts
Kasich, George, West Newton . . . . .	Secondary	Peton, Waitek S., Grindstone . . . . .	Industrial Arts
Katz, Kenneth, Pittsburgh . . . . .	Industrial Arts	Phillips, Edward, Brownsville . . . . .	Secondary
Kegg, Faye B., Belle Vernon . . . . .	Elementary	Phillips, Lou Etta, Brownsville . . . . .	Elementary
Kelly, Pearl, Republic . . . . .	Elementary	Pictrzak, Ray L., Pittsburgh . . . . .	Secondary
Kerth, Lois A., Monessen . . . . .	Elementary	Placchi, Howard S., Vestaburg . . . . .	Industrial Arts
King, Frederick H., Brownsville . . . . .	Industrial Arts	Posa, Edward R., Elizabeth . . . . .	Secondary
Kirlik, Michael O., Brownsville . . . . .	Secondary	Puglia, Eugene E., Brownsville . . . . .	Secondary
Kruppa, J. Russell, Leetsdale . . . . .	Industrial Arts	Rankin, Lawrence, Lemont Furnace . . . . .	Industrial Arts
Kubovic, Dolores V., Slovan . . . . .	Secondary	Ray, Mary Louise, Lash . . . . .	Secondary
Laurich, William G., Ruffsedale . . . . .	Industrial Arts	Rea, James G., Pittsburgh . . . . .	Industrial Arts
Lethaby, Ronald E., Erie . . . . .	Industrial Arts	Restanio, Angeline G., Joffre . . . . .	Elementary
Linton, John R., Irwin . . . . .	Industrial Arts	Rice, Virginia I., Larimer . . . . .	Elementary
Locke, James C., Monaca . . . . .	Industrial Arts	Roodhouse, James S., Arcadia . . . . .	Secondary
Logan, Dorothy, Charleroi . . . . .	Elementary	Russ, George J., California . . . . .	Industrial Arts



# Directory

## SOPHOMORE CLASS LIST, continued

### FIRST SEMESTER 1948-1949

Sacco, William J., Clairton . . . . .	Secondary	Sullivan, William S., Morrisville . . . . .	Industrial Arts
Salvo, Joseph, Dunlo . . . . .	Secondary	Swearman, Jack F., Meyersdale . . . . .	Industrial Arts
Sammons, Frederic W., Wattsburg . . . . .	Industrial Arts	Tabarella, Charles D., Cuddy . . . . .	Industrial Arts
Savage, Shirley I., California . . . . .	Elementary	Tanner, Don, Pittsburgh . . . . .	Industrial Arts
Savel, Thomas, Republic . . . . .	Secondary	Tarr, Robert C., California . . . . .	Secondary
Saylor, Donald E., Berlin . . . . .	Industrial Arts	Taylor, William J., Lash . . . . .	Secondary
Scalise, Josephine E., Donora . . . . .	Secondary	Teets, Edgar A., Uniontown . . . . .	Elementary
Scarcella, Anthony A., Herminie . . . . .	Secondary	Tennyson, James A., Burgettstown . . . . .	Industrial Arts
Schar, Nancy A., Pittsburgh . . . . .	Secondary	Tharpe, Wanda L., Brownsville . . . . .	Elementary
Scheverle, William A., Manor . . . . .	Secondary	Tharpe, Winona I., Brownsville . . . . .	Secondary
Scott, Floyd O., Washington . . . . .	Industrial Arts	Tremaine, Cecil H., Pittsburgh . . . . .	Industrial Arts
Sebastian, Carmine P., Glassport . . . . .	Industrial Arts	Uhl, William H., Pleasant Hills . . . . .	Industrial Arts
Seidling, Lawrence J., Clairton . . . . .	Industrial Arts	Varkonda, George, Monessen . . . . .	Industrial Arts
Selden, Frank A., Rouseville . . . . .	Industrial Arts	Veccheck, James C., Brownsville . . . . .	Industrial Arts
Shea, Lois J., Hibbs . . . . .	Elementary	Wallace, Stewart, Washington . . . . .	Elementary
Skoff, Robert W., Etna . . . . .	Industrial Arts	Wawerchak, William, Monessen . . . . .	Industrial Arts
Smith, Donald A., Latrobe . . . . .	Industrial Arts	Webeck, James E., California . . . . .	Secondary
Smith, James S., Everson . . . . .	Industrial Arts	Welty, Mary E., Herminie . . . . .	Elementary
Smith, Samuel A., Bangor . . . . .	Industrial Arts	Weitzel, Carl E., Fredericktown . . . . .	Industrial Arts
Spence, William W., Charleroi . . . . .	Industrial Arts	White, Loise R., Brownsville . . . . .	Elementary
Stagi, William R., Monessen . . . . .	Industrial Arts	Williams, Anchor L., Bedford . . . . .	Industrial Arts
Stanford, Wilbur S., Beaver Falls . . . . .	Industrial Arts	Wilson, Robert M., California . . . . .	Elementary
Starinsky, Julia, Belle Vernon . . . . .	Elementary	Wright, Bernard R., Aliquippa . . . . .	Industrial Arts
Stash, Mary Ann, Monessen . . . . .	Elementary	Yurcina, Cora J., Baden . . . . .	Secondary
Stipkovich, Steve, Vestaburg . . . . .	Secondary	Zehala, Eleanor M., Uniontown . . . . .	Elementary
Strausser, Hilda Ann, Charleroi . . . . .	Elementary	Zehnder, Harry E., Pittsburgh . . . . .	Industrial Arts

## FRESHMAN CLASS LIST

### FIRST SEMESTER 1948-1949

Abbadini, Jerry O., Fairbank . . . . .	Secondary	Anderson, Robert J., Parkers Landing . . . . .	Industrial Arts
Abbot, William Y., Middletown . . . . .	Physical Education	Ankeny, Harry C., Johnstown . . . . .	Industrial Engineering
Adams, Joseph W., Uniontown . . . . .	Industrial Arts	Arteritano, Joseph G., Vandergrift . . . . .	Commerce and Finance
Aebi, Charles J., Coal Center . . . . .	Agricultural Economics	Averbach, Donald, Pittsburgh . . . . .	Commerce and Finance
Alexander, Frances V., Finleyville . . . . .	Home Economics	Bailey, Mitchell M., Roscoe . . . . .	Secondary
Alexander, Jane A., Emsworth . . . . .	Home Economics	Bailey, Pauline J., Brownsville . . . . .	Elementary
Allison, Milton T., Perryopolis . . . . .	Secondary	Bamford, Shirley A., McDonald . . . . .	Secondary
Aluavez, Louis A., Donora . . . . .	Secondary	Barbera, Frank D., Sutersville . . . . .	Arts and Letters
Ameredes, Harry T., Werton . . . . .	Physical Education	Barr, James F., Ardmore . . . . .	Commerce and Finance
Anderson, Amos R., Wells Tannery . . . . .	Agricultural	Bartek, Leonard J., Berwick . . . . .	Physical Education
Anderson, Betty L., Clairton . . . . .	Elementary	Behanna, Clyde S., Elizabeth . . . . .	Secondary
Anderson, Florence A., Dormont . . . . .	Secondary		



# Directory

## FRESHMAN CLASS LIST, continued FIRST SEMESTER 1948-1949

Benedict, Jacqueline L., California . . . . .	Secondary	Conner, Harold, Pine Grove Mills . . . . .	Physical Education
Berceli, Louis C., Morgan . . . . .	Industrial Arts	Conrad, Thomas D., Pittsburgh . . . . .	Commerce and Finance
Berkosky, Jay S., Latrobe . . . . .	Business and Finance	Corcoran, Donald M., Middletown . . . . .	Aeronautical Engineering
Berlinsky, Thomas, California . . . . .	Secondary	Cox, John A., Mount Union . . . . .	Secondary
Bernlohr, George L., Butler . . . . .	Industrial Arts	Craven, Shirley M., Brownsville . . . . .	Secondary
Berry, John V., Johnstown . . . . .	Engineering	Curcio, Norma D., Newell . . . . .	Pre-Medical
Betler, Delores M., Charleroi . . . . .	Secondary	Curry, Anne W., State College . . . . .	Arts and Letters
Betts, Arthur H., Wilksburg . . . . .	Physical Education	Daley, Rudolph, Brownsville . . . . .	Secondary
Bickel, Melvin P., Mount Lebanon . . . . .	Engineering	Dalson, Gitza C., Brownsville . . . . .	Secondary
Bill, Samuel J., Republic . . . . .	Secondary	Daniels, Leo J., McDonald . . . . .	Industrial Arts
Birch, Richard M., Vestaburg . . . . .	Industrial Arts	Davies, Marcus O., Fredericktown . . . . .	Liberal Arts
Bird, Richard G., Pittsburgh . . . . .	Secondary	Dean, Mary J., Pittsburgh . . . . .	Home Economics
Black, Thomas H., Broadtop . . . . .	Industrial Arts	Dearth, John B., Millsboro . . . . .	Commerce and Finance
Black, Wilbur H., Jefferson . . . . .	Agricultural Education	Debolt, William H., Waynesburg . . . . .	Industrial Arts
Blackburn, Robert B., Bedford . . . . .	Commerce and Finance	Deibler, Robert B., Delmont . . . . .	Industrial Arts
Blasko, Barbara J., Charleroi . . . . .	Secondary	Delahanty, Rosemary J., Pittsburgh . . . . .	Journalism
Bleutge, Janet L., Meadville . . . . .	Commerce and Finance	Demeter, Donald L., Donora . . . . .	Secondary
Blount, Nancy B., Beaver Falls . . . . .	Elementary	De Salvo, Joseph M., Vandergrift . . . . .	Chemistry
Bodnar, Robert E., Scalp Level . . . . .	Industrial Arts	De Santo, Peter J., Oil City . . . . .	Industrial Arts
Bossart, Paul N., Cheswick . . . . .	Pre-Veterinarian	De Vicaris, Louis E., Philadelphia . . . . .	Liberal Arts
Bovalina, Yolanda, Slovan . . . . .	Secondary	Dittman, Meredith E., Foxburg . . . . .	Mechanical Engineering
Boyer, Charles D., Arnold . . . . .	Industrial Arts	Dochinez, Joseph N., Monongahela . . . . .	Secondary
Brasuell, Margaret T., Ridgway . . . . .	Elementary	Dodaro, John P., Monessen . . . . .	Arts and Letters
Brown, Thomas, California . . . . .	Industrial Arts	Dolan, Robert D., Stockdale . . . . .	Secondary
Brumbaugh, Lois M., Charleroi . . . . .	Elementary	Domyancie, Louis, Monessen . . . . .	Industrial Arts
Burdick, William L., Pittsburgh . . . . .	Industrial Arts	Donovan, John R., Republic . . . . .	Secondary
Burton, William T., Coal Center . . . . .	Secondary	Duerr, Geraldine H., Castle Shannon . . . . .	Elementary
Bush, Harold M., Leechburg . . . . .	Engineering	Duttine, Thomas H., Charleroi . . . . .	Secondary
Cairns, John C., Coal Center . . . . .	Secondary	Easter, Donald J., Perryopolis . . . . .	Secondary
Carson, Mary E., Allenport . . . . .	Secondary	Edwards, James V., Duquesne . . . . .	Secondary
Centofanti, Louis G., Republic . . . . .	Secondary	Ehler, Marian E., Lancaster . . . . .	Liberal Arts
Chervenick, Joseph N., West Newton . . . . .	Secondary	Ehrhardt, Thomas O., Washington . . . . .	Secondary
Clapper, Daniel G., Meyersdale . . . . .	Pre-Veterinarian	Everson, William H., Philadelphia . . . . .	Education
Claypool, William J., Leetsdale . . . . .	Secondary	Farah, Alice V., Coal Center . . . . .	Elementary
Claysmith, Michaline A., Pittsburgh . . . . .	Home Economics	Fekete, Andrew, Richeyville . . . . .	Industrial Engineering
Clendenien, Robert E., Star Junction . . . . .	Secondary	Fetty, Norma Lou, Maple View . . . . .	Liberal Arts
Coccolone, Frank D., Monessen . . . . .	Secondary	Ficks, Filmore, Brownsville . . . . .	Secondary
Coffman, John E., Butler . . . . .	Secondary	Fillo, Gene J., Daisytown . . . . .	Engineering
Colarusso, Anna M., Connellsville . . . . .	Liberal Arts	Fitch, Mary J., Jefferson . . . . .	Home Economics
Colelli, Grace A., Belle Vernon . . . . .	Secondary		
Condit, John A., Washington . . . . .	Mechanical Engineering		
Confer, Ray B., Rock Springs . . . . .	Mechanical Engineering		



# Directory

## FRESHMAN CLASS LIST, continued

### FIRST SEMESTER 1948-1949

Flanigan, Joseph G., Cynwyd	Commerce and Finance	Harvan, George R., Homestead	Mechanical Engineering
Flora, Richard, Harrisburg	Industrial Arts	Harvey, Frank C., Saxton	Secondary
Fordanish, Andrew R., Monessen	Industrial Arts	Haudenshield, Laura V., Carnegie	Home Economics
Forges, Louis, Springdale	Industrial Arts	Hawkins, Julian W. Wayne, Waynesburg	Agricultural Engineering
Forsythe, G. Wilbur, Jacobs Creek	Industrial Arts	Hayes, Gerald W., McKeesport	Pre-Agriculture
Foytick, Joe J., Donora	Industrial Arts	Heid, Walter F., Brackenridge	Commerce and Finance
Frank, Harry E., Harrisburg	Industrial Arts	Helffrich, Alan B., Old Greenwich, Conn.	Mechanical Engineering
Frankel, S. Arthur, Latrobe	Commerce and Finance	Hertig, Karl M., Claysville	Agricultural Engineering
Frey, Gerard R., Columbus	Hotel Administration	Heycock, John R., Lemoyne	Physical Education
Frohman, Marlene M., Donora	Liberal Arts	Hickle, Delores, Denbo	Elementary
Fuoco, William G., Monessen	Secondary	Hickle, Jo Anne E., Fairbank	Elementary
Furman, John E., Bobtown	Secondary	Hicks, William W., Mount Union	Secondary
Gall, Robert F., Beallsville	Electrical Engineering	Hill, Wesley S., Mather	Liberal Arts
Gibb, Ruth J., Monessen	Elementary	Hilty, William R., Tarentum	Industrial Arts
Gibson, Edward R., California	Secondary	Hoffman, Robert, Munhall	Physical Education
Gillis, Wilbur G., Brownsville	Industrial Arts	Hollenback, Hugh G., Morrisdale	Physical Education
Gismondi, Michael J., Scottdale	Industrial Arts	Hollis, Ralph Q., Titusville	Commerce and Finance
Gladden, Ruth Ellen, Connellsville	Elementary	Hoover, Edward C., Altoona	Physical Education
Glagola, Paul E., Masontown	Industrial Arts	Hopper, William E., Pittsburgh	Engineering
Glenn, George D., Monongahela	Secondary	Hormell, Donald I., California	Industrial Arts
Glick, Samuel J., Lewistown	Commerce and Finance	Horoff, Marvin B., Johnstown	Liberal Arts
Golembiewski, Veronica R., Republic	Elementary	Horwath, John M., Brownsville	Industrial Arts
Gracey, Barry A., Mount Union	Physical Education	Houston, Harry A., Venetia	Business Administration
Grove, Daniel A., State College	Physical Education	Hrabos, Clarence S., Tarentum	Industrial Arts
Grove, Richard P., McClellandtown	Industrial Arts	Humes, J. Robert, California	Industrial Arts
Guswiler, Mary L., Roscoe	Secondary	Humphries, Malcolm H., Charleroi	Engineering
Haas, Kenneth R., Dawson	Mechanical Engineering	Huntley, Thomas W., Vestaburg	Engineering
Haidle, James Thompson, Buena Vista	Industrial Arts	Irving, Thomas H., Saxonburg	Psychology
Hall, John K., California	Secondary	Jennings, Carmen C., Connellsville	Elementary
Hall, Joseph R., Brownsville	Secondary	Johnson, Arthur E., Hazelton	Industrial Arts
Hallal, George L., Brownsville	Commerce and Finance	Johnson, Chandois J., Erie	Chemistry
Halt, Rosser, Elizabeth	Industrial Arts	Kanuk, John, Rockingham	Industrial Arts
Hamer, R. Allen, Fayette City	Secondary	Kauffman, William S., Hamburg	Commerce and Finance
Hamilton, Grace, Charleroi	Elementary	Kaufmann, Charles F., Blue Bell	Industrial Arts
Hammaker, Paul B., Dormont	Mechanical Engineering	Keller, Shirley S., Johnstown	Home Economics
Hammer, Robert H., Bedford	Mechanical Engineering	Kernan, William C., Aspinwall	Industrial Arts
Hanna, Donald, Latrobe	Commerce and Finance	Kerns, James C., Richeyville	Industrial Arts
Hanson, Delores L., Fredericktown	Home Economics	Kerns, Shirley M., Monessen	Elementary
Hardesty, William D., Cumberland	Industrial Arts	Kibelbek, Anthony, Bentleyville	Commerce and Finance
Harding, Ruth A., Washington	Home Economics		
Hardy, William W., Connellsville	Secondary		
Hartenbach, Vivian J., Monaca	Home Economics		



# Directory

## FRESHMAN CLASS LIST, continued FIRST SEMESTER 1948-1949

Kiikka, Lauri W., Monessen . . . . .	Secondary	McCaffrey, Charles L., McKeesport . . . . .	Hotel Administration
Kinback, George H., Peckville . . . . .	Industrial Arts	McCann, Lindley L., Greensboro . . . . .	Industrial Arts
Kincaid, Samuel C., Blawnox . . . . .	Agronomy	McCleery, Robert B., West Alexander . . . . .	Agricultural Engineering
Klein, Norman A., California . . . . .	Industrial Arts	McCourt, Emory M., Havertown . . . . .	Commerce and Finance
Klocek, Philip N., Hazelton . . . . .	Physical Education	McElravy, Mary A., Washington . . . . .	Elementary
Kovacs, Alex E., McKeesport . . . . .	Industrial Arts	McGee, Ivan C., Marion Center . . . . .	Agriculture
Kovalchick, John E., California . . . . .	Mechanical Engineering	McHenry, Murray D., Johnstown . . . . .	Agriculture
Kramarewicz, Leonard A., Pittsburgh . . . . .	Engineering	McIlwain, Thomas E., Spring Church . . . . .	Animal Husbandry
Krumenaker, John R., Revloc . . . . .	Secondary	McJunkin, Walter W., Turtle Creek . . . . .	Physical Education
Kurtz, Monna J., Bentleyville . . . . .	Elementary	McKim, Franklin D., Oakmont . . . . .	Civil Engineering
Kutska, Nick, Monessen . . . . .	Industrial Arts	McLuckey, Robert P., Perryopolis . . . . .	Secondary
Lach, Walter, Irwin . . . . .	Industrial Arts	McMonagle, Regis D., California . . . . .	Secondary
Ladanyi, Louis R., Pittsburgh . . . . .	Industrial Arts	McMurray, Robert W., Oakdale . . . . .	Engineering
Larson, C. Herbert, McKeesport . . . . .	Secondary	McMurray, William J., Oakdale . . . . .	Physical Education
Leckemby, Merle R., Myersdale . . . . .	Industrial Arts	Medvick, William H., Stockdale . . . . .	Secondary
Lee, John E., Belle Vernon . . . . .	Secondary	Meyers, George W., Pittsburgh . . . . .	Industrial Arts
Leighty, Doris June, Connellsville . . . . .	Home Economics	Miller, Eleanor L., Pittsburgh . . . . .	Psychology
Lessik, Marty J., Charleroi . . . . .	Secondary	Miller, Harry B., West Elizabeth . . . . .	Secondary
Lewellen, Arthur W., Uniontown . . . . .	Industrial Arts	Milliken, Robert A., Wilkinsburg . . . . .	Agriculture
Ling, Richard R., Confluence . . . . .	Pre-Veterinarian	Minor, Robert C., Carmichaels . . . . .	Agricultural Engineering
Linton, James A., Irwin . . . . .	Industrial Arts	Monath, Lewis R., Newell . . . . .	Industrial Arts
Livingston, William D., Cokeburg . . . . .	Electrical Engineering	Moon, Wayne V., Pittsburgh . . . . .	Industrial Arts
Los, Carl J., Scenery Hill . . . . .	Physical Education	Moraitis, John V., Verona . . . . .	Industrial Arts
Lovett, James E., Trafford . . . . .	Commerce and Finance	Morgan, Joyce P., California . . . . .	Secondary
Lowery, John C., Pittsburgh . . . . .	Commerce and Finance	Morton, Jane E., Monongahela . . . . .	Liberal Arts
Lowman, Marian J., California . . . . .	Elementary	Mottle, Edward F., Hibbs . . . . .	Secondary
Lundy, James G., Pittsburg . . . . .	Engineering	Moudy, William H., Spruce Creek . . . . .	Industrial Arts
Lynch, James C., Newell . . . . .	Industrial Arts	Mullen, Patricia A., Uniontown . . . . .	Home Economics
Lyons, Richard D., Pittsburgh . . . . .	Pre-Veterinarian	Mullin, Frank C., Garrett Hill . . . . .	Physical Education
Lytle, Lila L., Monongahela . . . . .	Home Economics	Mundell, Earle D., North Hill . . . . .	Physical Education
Lytle, Ruth J., Roscoe . . . . .	Secondary	Murphy, Charles J., Feasterville . . . . .	Industrial Engineering
Madigan, Thomas W., Fredericktown . . . . .	Electrical Engineering	Murphy, John R., Nemaocolin . . . . .	Mechanical Engineering
Maley, John E., Buena Vista . . . . .	Industrial Arts	Murray, Lloyd L., Pittsburgh . . . . .	Civil Engineering
Marstrander, Jan H., Uniontown . . . . .	Electrical Engineering	Nabors, Lyle L., Connellsville . . . . .	Mechanical Engineering
Martin, John C., Salix . . . . .	Industrial Arts	Naginey, Charles H., Milroy . . . . .	Agricultural Engineering
Matasick, Robert A., Freedom . . . . .	Lower Division	Nasta, Donald A., McKeesport . . . . .	Industrial Arts
Maund, Walter H., Charleroi . . . . .	Secondary	Nawrocki, Harold H., Charleroi . . . . .	Agricultural Engineering
Maurey, Nancy J., Pottstown . . . . .	Liberal Arts	Neil, James W., California . . . . .	Secondary
May, Richard L., Uniontown . . . . .	Secondary		
Mazer, Homer F., Cumberland, Maryland . . . . .	Agricultural Engineering		



# Directory

## FRESHMAN CLASS LIST, continued

FIRST SEMESTER 1948-1949

Nemerofsky, George, Pittsburgh . . . . .	Industrial Arts	Ray, Robert M., Vandergrift . . . . .	Secondary
Neumdorf, Norman A., Munhall . . . . .	Industrial Arts	Reed, Joseph R., McKees Rocks . . . . .	Civil Engineering
Nicholas, Robert R., Pittsburgh . . . . .	Industrial Arts	Repp, Robert C., New Kensington . . . . .	Industrial Arts
Nicklow, Everett E., Markleton . . . . .	Agricultural Engineering	Reynolds, R. Joseph, Greensburg . . . . .	Secondary
Nicklow, Howard J., Markleton . . . . .	Agricultural Engineering	Ricco, Louis F., Brownsville . . . . .	Secondary
Nordsiek, Howard E., Pittsburgh . . . . .	Industrial Arts	Rich, Charles D., Jeannette . . . . .	Industrial Arts
Noss, Edward A., Pittsburgh . . . . .	Industrial Arts	Rich, Ralph L., Uniontown . . . . .	Journalism
O'Hara, Donald G., Ellwood City . . . . .	Physical Education	Richard, John C., Zelienople . . . . .	Industrial Arts
O'Hara, James, Pittsburgh . . . . .	Industrial Arts	Richards, David E., Huntingdon . . . . .	Civil Engineering
Osmond, Sally J., Pittsburgh . . . . .	Home Economics	Richardson, Delores A., Monongahela . . . . .	Elementary
Oxenreider, Robert G., Portage . . . . .	Industrial Arts	Ripepi, Angelo A., Gallatin . . . . .	Mechanical Engineering
Palko, John L., Farrell . . . . .	Commerce and Finance	Riser, Harry D., Washington . . . . .	Secondary
Palmer, Floyd V., Republic . . . . .	Secondary	Robb, Betty J., Mt. Lebanon . . . . .	Liberal Arts
Parker, Gladys B., Monongahela . . . . .	Secondary	Roberts, Thomas J., Edwardsville . . . . .	Secondary
Patsakas, Patricia H., Dalton . . . . .	Liberal Arts	Rosenfeld, Norman, Pittsburgh . . . . .	Agriculture
Patton, Marian R., Bunola . . . . .	Elementary	Rosenthal, Alan D., Munhall . . . . .	Engineering
Pavic, John W., Grindstone . . . . .	Civil Engineering	Rummell, Robert W., Bentleyville . . . . .	Industrial Arts
Paxton, Clifford R., California . . . . .	Secondary	Sarantopoulos, Peter T., Pittsburgh . . . . .	Physical Education
Pecuch, Raymond M., Old Forge . . . . .	Industrial Arts	Sargent, William E., Republic . . . . .	Liberal Arts
Pelkey, George F., Vestaburg . . . . .	Secondary	Savage, Gloria L., California . . . . .	Secondary
Perich, Nickolas O., Monessen . . . . .	Industrial Arts	Schaeffer, Ray V., Bernville . . . . .	Commerce and Finance
Perta, Michael F., Mount Union . . . . .	Electrical Engineering	Schalek, Janet I., Pittsburgh . . . . .	Liberal Arts
Petitto, Gilda, Belle Vernon . . . . .	Elementary	Schiazza, Guido D., Clifton Heights, Delaware . . . . .	Physical Education
Pevarnick, Thomas R., Carmichaels . . . . .	Agricultural Engineering	Schirmer, David C., Farrell . . . . .	Industrial Arts
*Phenneger, John R., Honey Brook . . . . .	Industrial Arts	Schlemmer, Kathleen, Pittsburgh . . . . .	Arts and Letters
Phillips, Thomas R., Ebensburg . . . . .	Industrial Arts	Schnabel, John W., Pittsburgh . . . . .	Industrial Engineering
Piotrowski, Thaddeus, Aliquippa . . . . .	Industrial Arts	Schoaf, Jack T., Monongahela . . . . .	Physical Education
Pishko, Mildred L., Daisytown . . . . .	Elementary	Schrecengost, Bernice A., Rural Valley . . . . .	Home Economics
Plesko, Emery, Roscoe . . . . .	Secondary	Seaberg, Lowell G., Fredericktown . . . . .	Secondary
Podesta, Raymond P., Monongahela . . . . .	Liberal Arts	Seither, Albert G., Riverton . . . . .	Industrial Engineering
Podrasky, John T., Jessup . . . . .	Electrical Engineering	Sepesy, Elaine M., California . . . . .	Arts and Letters
Pollard, James T., Monongahela . . . . .	Physical Education	Shaginaw, Roy E., Coraopolis . . . . .	Physical Education
Polm, Eugene E., Oil City . . . . .	Industrial Arts	Shainoff, John R., Coal Center . . . . .	Secondary
Porter, Shirley J., Brownsville . . . . .	Elementary	Shanahan, Richard H., Wilkensburg . . . . .	Secondary
Powell, Robert L., Washington . . . . .	Industrial Arts	Sharpnack, Doris I., Republic . . . . .	Secondary
Powney, James O., Monessen . . . . .	Industrial Arts	Shaw, Robert L., Monongahela . . . . .	Secondary
Prestia, Richard J., Pittsburgh . . . . .	Industrial Arts	Shephard, Leonard, Narberth . . . . .	Business Administration
Pringle, Edward M., Merrittstown . . . . .	Secondary	Shibilski, Charles J., Mount Pleasant . . . . .	Arts and Letters
Protz, Margaret M., Donora . . . . .	Secondary	Shippling, Heiny W., Johnsonburg . . . . .	Industrial Arts
Ramsey, Herbert P., Turtle Creek . . . . .	Agronomy		

\*Deceased



# Directory

## FRESHMAN CLASS LIST, continued

### FIRST SEMESTER 1948-1949

Shore, Jack J., Philadelphia . . . . .	Journalism	Turcaso, Rudy F., Monessen . . . . .	Physical Education
Showalter, Edward D., Latrobe . . . . .	Industrial Arts	Twaddle, John P., New Castle . . . . .	Journalism
Shumock, Joseph I., Shamokin . . . . .	Physical Education	Umberger, Richard V., Lancaster . . . . .	Industrial Arts
Silock, Andy R., Hazleton . . . . .	Physical Education	Vesco, Lewis M., Ellsworth . . . . .	Agricultural Engineering
Silver, Sylvia, Brownsville . . . . .	Secondary	Vinkovich, Ivan, Bentleyville . . . . .	Civil Engineering
Simkovich, George, Jacobs Creek . . . . .	Mechanical Engineering	Virosco, James G., Uniontown . . . . .	Chemical Engineering
Simmons, Donald H., Pittsburgh . . . . .	Horticulture	Vojnovich, John, Duquesne . . . . .	Industrial Arts
Simms, Ralph G., California . . . . .	Secondary	Wade, Dernald L., Emlenton . . . . .	Commerce and Finance
Sims, William P., Newton . . . . .	Industrial Arts	Wagner, Gaynell R., Charleroi . . . . .	Home Economics
Siskind, Lewis, McKeesport . . . . .	Industrial Arts	Waive, Charles R., Nemacolin . . . . .	Civil Engineering
Skero, Andrew, Rockingham . . . . .	Industrial Arts	Waldbaum, Clarabelle, McKeesport . . . . .	Elementary
Sloan, Grant E., Long Branch . . . . .	Secondary	Walker, W. Foster, Pittsburgh . . . . .	Industrial Arts
Smith, Nelson H., Johnstown . . . . .	Industrial Arts	Ward, Warren William, Lewistown . . . . .	Mechanical Engineering
Smith, Thomas H., Harrisburg . . . . .	Commerce and Finance	Warzinski, Joseph P., New Stanton . . . . .	Agriculture
Sokol, Gloria R., Brownsville . . . . .	Secondary	Washburn, Robert J., Caledonia . . . . .	Hotel Administration
Spahr, Ronald K., Monessen . . . . .	Secondary	Way, Emma J., Beaver . . . . .	Home Economics
Sproul, Ruby F., Ohiopyle . . . . .	Secondary	Webber, Betty J., Robesonia . . . . .	Physical Education
Stagi, Joseph V., Monessen . . . . .	Secondary	Weir, Juanita J., Bentleyville . . . . .	Secondary
Stasko, Benjamin, Glassport . . . . .	Industrial Arts	Wendelin, Ellis M., Monessen . . . . .	Industrial Arts
Stephens, Franklin A., Jr., Monongahela . . . . .	Civil Engineering	Whipp, Martha A., Point Marion . . . . .	Elementary
Sterbenz, Thomas, Coal Center . . . . .	Industrial Arts	White, Paul Edward, Frank . . . . .	Industrial Arts
Stofan, Betty J., Monessen . . . . .	Arts and Letters	Wicker, Robert S., Pittsburgh . . . . .	Industrial Arts
Stoops, Dale R., Sharon . . . . .	Industrial Arts	Wiita, John W., Monessen . . . . .	Secondary
Stowe, Patricia H., Monongahela . . . . .	Journalism	Wilkie, Elizabeth J., Daisytown . . . . .	Secondary
Strong, Harry P., Erie . . . . .	Industrial Arts	Williamson, Robert H., Carmichaels . . . . .	Electrical Engineering
Suder, Jack E., Ursina . . . . .	Industrial Arts	Wilner, Jack D., Pittsburgh . . . . .	Elementary
Taylor, Donald A., West Brownsville . . . . .	Secondary	Wilson, Charles L., Washington . . . . .	Industrial Arts
Tedron, Geraldine L., Brownsville . . . . .	Elementary	Wing, Charles, New Castle . . . . .	Physical Education
Templeton, Charles W., Pittsburgh . . . . .	Industrial Arts	Winkler, Eugene, Pittsburgh . . . . .	Industrial Arts
Terlizzi, Roy, Duquesne . . . . .	Mechanical Engineering	Wiseman, Mary V., Monessen . . . . .	Secondary
Tetley, Eleanor B., Wilkensburg . . . . .	Home Economics	Woodman, Stanley A., Somerton . . . . .	Industrial Arts
Thomas, Joseph W., Fredericktown . . . . .	Electrical Engineering	Wright, Charles T., Leetsdale . . . . .	Secondary
Tinley, Nelda L., California . . . . .	Elementary	Yezioro, Edward T., Keisterville . . . . .	Secondary
Todorich, Rose M., Monongahela . . . . .	Elementary	Young, Norman C., Allenport . . . . .	Secondary
Torchitti, R. Joseph, McKees Rocks . . . . .	Civil Engineering	Zahradnik, Bernard V., Uniontown . . . . .	Engineering
Trainer, Winfield S., Indiana . . . . .	Industrial Arts	Zanardelli, Norman C., Monongahela . . . . .	Journalism
Trimmer, Paul A., Crafton . . . . .	Electrical Engineering	Zarnas, Michael S., Brackenridge . . . . .	Arts and Letters
Trush, Alex, Grindstone . . . . .	Secondary	Zemo, George, Jr., Uniontown . . . . .	Secondary
		Zema, James W., Mount Pleasant . . . . .	Industrial Arts



# Acknowledgments

## PHOTOGRAPHY

LAMBERT STUDIO  
California, Pennsylvania

## ENGRAVING

JAHN & OLLIER  
Chicago, Illinois

## PRINTING

MOUNT PLEASANT PRESS  
Harrisburg, Pennsylvania