

MONOCAL^o

1

9

4

3

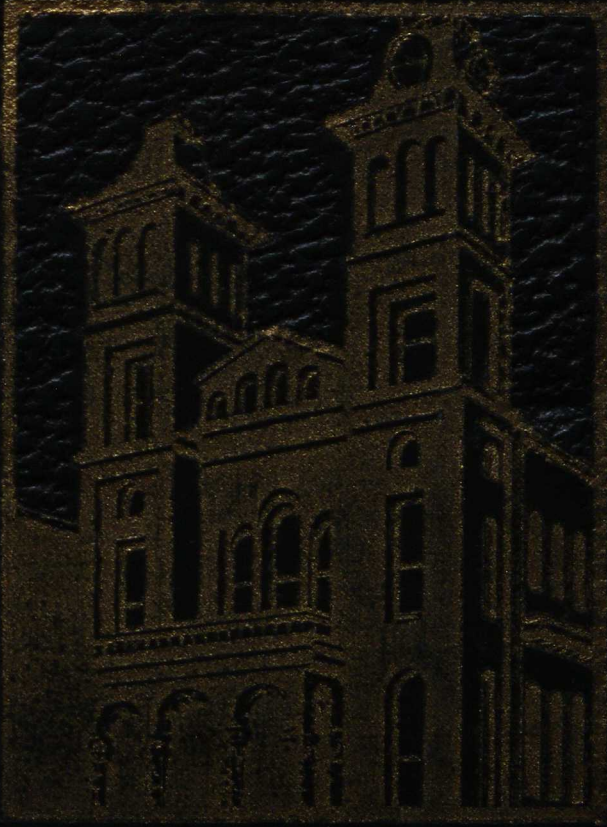

Stephen Hornick
 Doris Wright
 Canice Boord
 Tootsie Carles
 Theresa M. Noon
 Marian W. Loach
 Lyle Sinsby
 Hannah Pingle
 Louis Names
 Thomas Ann Wagner
 Wayne Nedley
 Irene Norman
 Dolores Ruth Nickle
 Fred Smiler
 Paul E. Noston
 Joan Rycraft
 Joanne M. Peitz
 Nesbit Neal
 Ruth Virginia Clark
 William Chicksee
 Doris Marie Woodward
 "Chuck" Meyer
 Dorothy Anne Good
 Ruth V. Davis
 Gladys J. Zojac
 Alcek Wozniak
 Jane Blackburn
 John Carroll
 Luther Bass
 Edwin S. Hollowood
 Doris S. Rutherford
 "Mim" Young
 Ann Davis
 Peg Evans
 P. Earl Jenkins
 Dorothy Lenio
 Helen Frickson

32356

32356

Compliments of
 The Annual Staff
 1943

Life

beneath

The Towers



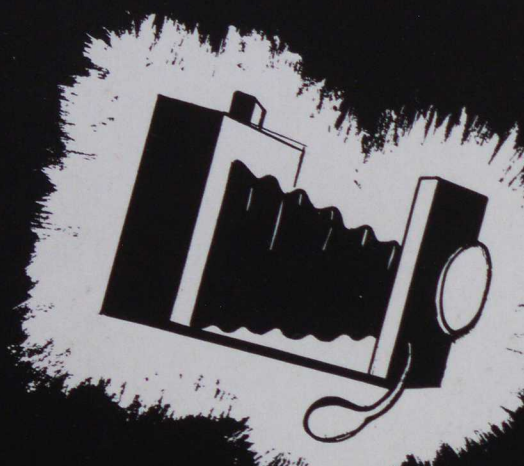

MONOCAL 1943

32386

Junior Class Publication
STATE TEACHERS COLLEGE
California, Pa.

RUTH A. ENEIX.....Editor
JOHN PELL.....Business Manager
ROSE M. GALICH.....Art Editor
CLETUS NESTLERODE.....Assistant Photographer

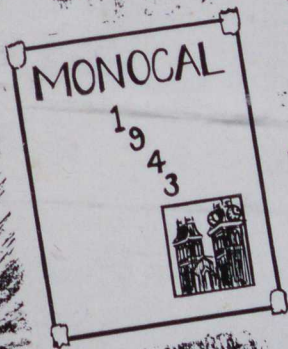
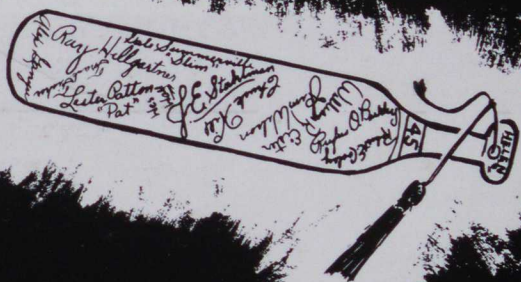
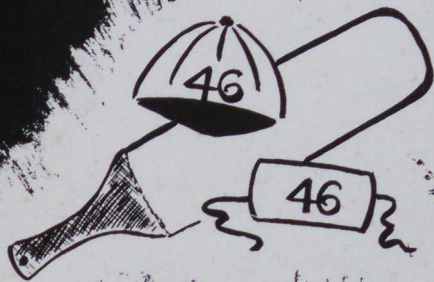



P2 370,737
P41CP2
[v.31]

Would that I could speak!

Year after year, month after month, day after day, here at California, I have ticked away the hours, some happy, some sad, but all interesting ones. No one noticed me except to see whether he was late for class, or he could steal a few moments' recreation in the Provincial Room or, perchance, whether there was time for a hurried trip to the drug store. Now, however, the time has come when I may tell my story. And what a story I could tell! I see "many, many things" of which "many, many people" are unaware, and each event is stored away in my hall of time.

My first thrill of the year 1942-1943 was the arrival of the Freshmen—their faces gleaming with hope, youth, and happiness. How loudly I ticked as they looked up at me; how ardently I hoped that college life would measure up to their expectations. Then gladly I welcomed the familiar Sophomores, Juniors, and Seniors, many of whom would leave my protecting towers before the school year had ended. Rapidly the days went by, days filled with activities, clubs, classes, sports, parties, and dances.

Then came that memorable day in January when the Army Reserve left the sheltering towers of "Old Main." How I tried to retard my journey round the clock, but how swiftly the seconds sped by, and the parting came. Since then other students have gone from the campus to enter various fields of service, but many remain to serve "Beneath the Towers."

How sadly I said goodbye, and how gladly I welcome my Service Men as they return to the college. I thrill with pride as I see a tall handsome khaki-clad lieutenant enter the gates, and I recognize a former student. Then, too, there are the men in the Marines, Navy, and Merchant Marine, for California is represented in every branch of the service. But I must not "run on" indefinitely, for the following pages with their pictures will tell you the story of Life Beneath the Towers in 1942-1943.



Rose M. Galich



Ruth Eneix



Upper Left: Joseph LeDonne, John Pell.
Upper Right: Henrietta Carroll, Anthony T. Stavaski.
First Row: E. Catrino, R. Eneix, J. Carson, J. Pell.
Second Row: M. Deter, W. Bailey, V. Scott, L. Kennedy, M. Chew,
C. Nestlerode, C. Breza, L. Rossi.

This year the Monocal Staff met with many difficulties with which previous staffs did not contend. Many changes had to be made in the staff as members were constantly called to the armed forces. Overcoming these obstacles, the Juniors were able to follow the tradition and to publish the Monocal as usual.

The 1943 Staff consisted of:—Editor, **Ruth A. Eneix**; Business Manager, **John Pell**; Assistant Business Manager, **Emily Catrino**; Typist, **Vera Scott**; Art Editor, **Rose Galich**. **Joseph Siebart** was the Business Manager, and **Andrew Ondrei** was the Photographer until they were both called into the Army Air Corps. **John Pell**, with the assistance of **Joseph LeDonne** and **Cletus Nestlerode**, took over both of their duties. Also assisting in the composing of the book were **Mary Louise Chew**, **Ju Jean Carson**, **Laura Rossi**, **Marjorie Deter**, **Leona Kennedy**, **Cecilia Breza**, and **Wilma Bailey**. Several members of the Sophomore and Freshmen Classes gave the staff invaluable aid.

Miss **Henrietta Carroll** and Mr. **Anthony Stavaski** were the faculty advisors.



Emily Catrino

John Pell



Cletus Nestlerode



Honor Roll

The staff of 1943 is proud to dedicate this Monocal to those noble and courageous men of California State Teachers College who are now serving in the Armed Forces of the United States. In a spirit of loyalty and service, they have laid aside their books and taken up arms that this

nation may be free, that little children may laugh and sing, that boys and girls may enjoy the happiness of childhood, that torments and sorrows may be lifted from the hearts of men and women, that peace, a just and lasting one, may come to all the nations and peoples of the world.

ARMY

Alberts, George
 Barczuk, Alfonso
 Bennett, Arthur
 Bradley, John
 Cooley, Robert
 Cressman, Paul
 Edwards, John W. Jr.
 Emler, Joseph
 Fawcett, William
 Hawk, Minor
 Hollowood, Edwin
 Johnson, Conrad
 Jordan, James
 Kitchens, Marcellus
 Kornick, Stephen
 McGill, Benjamin
 Miller, Theodore
 Ondrei, Andrew
 Peterson, Melvin
 Riley, Wayne
 Robbins, Henry
 Roby, George
 Ross, Melio
 Schoeppler, Jacob
 Saeli, Thomas
 Shuma, Edward
 Smith, Ewing
 Smoyer, Alexander
 Stahlman, James
 Summerville, Delbert

Supric, Andrew
 Susko, Michael
 Townley, James
 Uhl, John
 Wall, Wesley
 Washek, Richard

ARMY AIR FORCE

Abbot, Earl
 Baceski, Walter
 Barkley, Rufus
 Dowden, Ronald
 Edenfield, Edward
 Edwards, John W.
 Eister, William
 Ford, Harry
 Ganyu, Alexander
 Hamilton, George
 Heath, Earl
 Hoone, Byron
 Hornbake, Rodney
 Hough, Carl
 Jenkins, James
 Keller, Charles
 Lannon, Raymond
 Lilley, Earl
 Loftus, William
 Mayer, Charles
 Meggit, John
 Palmer, Thomas
 Reid, Thomas
 Riffle, Elmer

Riffle, James
 Snyder, Arthur
 Spivak, Saul
 Susko, John
 Siebert, Joseph
 Yarnall, Thomas

MARINES

Engelmeir, Ralph
 Kasovich, Thomas
 Neal, Nesbit
 Waite, Raymond

NAVY AIR FORCE

Frye, Robert
 Lozar, Victor
 Riley, George
 Stefanick, Ralph

NAVY

Bernhardy, Albert
 Follett, Lewis
 Steeb, Ralph
 Suddaby, Arthur

V-1

Ciccarelli, Guido
 Fulton, James
 Hill, Charles
 Jackson, David
 Leshar, Harold
 Marks, Eugene

Nedley, Lloyd
 Norton, Paul
 Ross, James
 Schwartz, Albert
 Stoops, John
 Zajac, Theodore

V-5

Bohn, William
 Dickson, James
 Nadolen, William
 Rehe, George
 Williams, John

V-7

Bohince, Samuel
 Chester, David
 Diehl, William
 Dugoni, Joseph
 Eaton, Charles
 Elliott, Davis
 Gordon, Byron
 Laboyko, John
 Loeffler, George
 Maley, Donald
 Roadman, Jack
 Sacks, Theron
 Steeb, Ralph
 Suddaby, Arthur
 Surgeon, William
 Teslovich, Michael
 Williams, Hugh



ARMY

Many fellows from CSTC are now going "over hill, over dale" and "into the great blue yonder" as members of Uncle Sam's immense army. We have representatives in every rank hitting the "dusty trail" to peace. It will be a happy day when we see all these doughboys come marching home.



NAVY

"Anchors Aweigh" is the theme song of these lusty gobs who have gone from the halls of CSTC to ride the waves of the seven seas as well as the air waves. Although we've said farewell to them for the duration "we're wishing them a happy voyage home."



Message for The Monocal

The world is coming, slowly but surely, to realize the utter futility of isolation. Narrow nationalistic conceptions and traditions are being swept away. It is today no more possible for a nation to live alone and disregard the interdependence of races and regions than it would be for an individual to live without the air he breathes.

Today life demands also of those great institutions—the home, the church, the school—which have evolved to serve man's teleological needs, that each one resolve its program into a round-the-clock pattern. The effectiveness of these institutions can be measured only by the all-round inclusiveness of their service. How a man serves his God in his daily work, his attitude toward, and his relationship with his fellow man are more significant than how he conducts his worship. The sincerity of his worship is best judged by his conduct. The home and the school likewise measure their ultimate accomplishments in terms of good will, understanding, wisdom and conduct that is socially desirable.

"Now we are engaged in a great . . . war, testing whether this nation or any nation so conceived and so dedicated can long endure"—a relentless, round-the-clock struggle to destroy despots and systems in order that eventually fundamental human values may be preserved.

May we hope that the night is far spent, and the day is at hand. In this day may all Californians continue their "round-the-clock" efforts to serve the "round-the-clock" needs of the new world which we hope will emerge.

Robert M. Steele



The Deans of Men



Acting Dean Speaks

The fine cooperation which I received from everyone at California, while carrying out my duties as Student Dean, is something long to be remembered. Of this typical California attitude we can all be proud, for a characteristic, such as cooperation, will be a great help in winning the war and the peace.

Jacob Schoeppler

The hands of the clock in the towers move on.

From the time in the Reconstruction Period after the Civil War when Main Hall was dedicated, through the Spanish American War, through World War I, and to World War II, in which we find ourselves involved today, the towers in Main Hall have pointed the way upward in educational leadership.

The hands of the clock in the towers move on.

The need for today is not only to win a war but to build a peace that is just, that is charitable, that is enduring. In all of this the teacher of the children in the elementary schools will play a large part. To all of us, as educators, comes that challenge to do our utmost in bringing a new order of understanding and good will to the peoples of the world.

The hands of the clock in the towers move on.

Ella E. Bernstorff



The Dean of Women



*The
Dean of Instruction*

Guiding Message!

As the tower clocks face the four corners to give impetus and regularity to the community, so California is a beacon, guiding youth in its pathway to education.

As the clocks run their interminable course, so each passing year brings new faces to the campus to be labelled with the California "seal." May all those who come under its influence be as constant, trustworthy, and dependable as are the clocks.

Paul N. Walker

Acting Dean of Instruction





Seated: Miss Steele, Mrs. Norton, Miss Smith.
Standing: Mrs. Monschein, Miss Kirby.

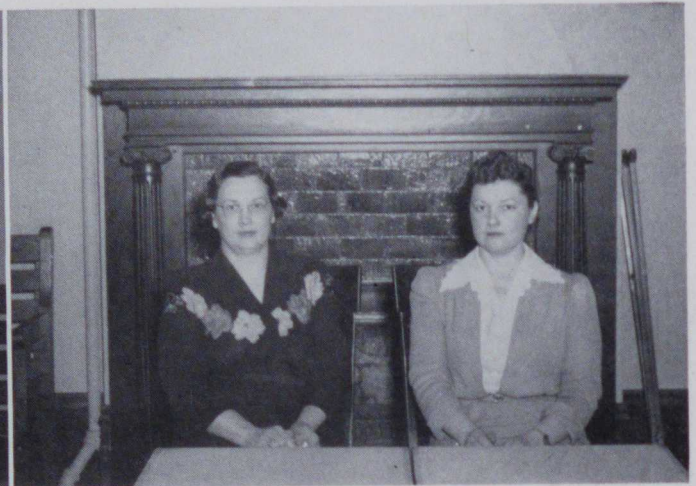

Mrs. Conlon, Miss Underwood



Miss Ward



Miss Ballentine
Mrs. Brown



Mrs. Callahan

**ADMINISTRATIVE AND
SECRETARIAL STAFF**

Lillian J. Conlon, 1928-1943.
Ruth Underwood, 1938-1943.
Louise Ward, B.S., 1899-1943.
Harriet Ballentine, R.N., 1938-1943.
Mary Brown, 1934-1943.
Louise Monschein, B.S., 1942-1943.
Madeline Kirby, 1941-1943.
Sara Steele, 1933-1943.
Harriet Norton, B.S., 1940-1943.
Betty Smith, 1940-1943.

DIETICIAN

Mrs. Elizabeth Callahan

SERVICE STAFF

George Hugney, 1934-1943.
Dooley Harris, 1929-1943.
Arthur Pollock, 1896-1943.



G. Hugney, D. Harris, A. Pollock



Miss Smith

Miss Staska

The Faculty

LIBRARY

Dorothy Reichard, B.S., 1931-1934;
1941-1943.

Ruth Dorsey, A.B., B.S., 1935-1943.



Miss Reichard

Miss Dorsey

EDUCATION

Samuel Neagley, Ph.D., 1927-1943.

Lethal Kiesling, M.A., 1936-1943.

O. R. Bontrager, Ph.D., 1936-1943.



Dr. Neagley

Miss Kiesling

Dr. Bontrager

DEMONSTRATION SCHOOL

Thomas M. Gilland, Ph.D., 1931-1943.

Rose G. Hughes, B.S., 1938-1943.

Neva Montgomery, M.A., 1929-1943.

Mary C. King, Ed.M., 1936-1943.

Alpha Graham, M.A., 1925-1943.

Marie Escher, M.A., 1922-1943.

Violet Claybour, M.A., 1940-1943.



Seated: Mrs. Montgomery, Miss Claybour, Mrs. Hughes.
Standing: Miss Graham, Mrs. King, Miss Escher.
Inset: Dr. Gilland.



Seated: Miss Hazen, Dr. Coover, Miss Leacock.
Standing: Mr. Stavaski, Mr. Hoover.

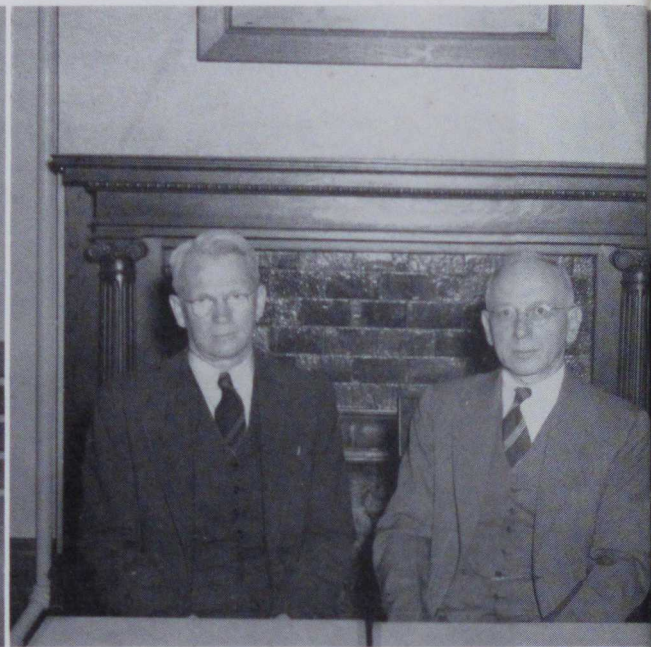

Mr. Wilson, Mr. Kerstetter

Mr. Morley



Miss Pardoe, Miss Carroll, Dr. Keller

INDUSTRIAL ARTS

- S. L. Coover, Ed.D., 1930-1943.
- Bess M. Hazen, M.A., 1926-1943.
- A. J. Hoover, Ed.M., 1936-1943.
- Rose A. Leacock, M.A., 1927-1943.
- Anthony T. Stavaski, M.A., 1935-1943.
- Robert M. Keck, M.A., 1935. Enlisted in the Army on January 16, 1943.

PSYCHOLOGY

- Newton Kerstetter, M.A., 1920-1943.
- C. B. Wilson, M.A., 1926-1943.

SPEECH

- D. E. Morley, M.A., 1940-1943.
- Leon H. Connell, M.A., 1927-1932; 1941. Joined the Marines on December 16, 1942.

ENGLISH

- Henrietta Carroll, M.A., 1926-1943.
- Issac Keller, Ph.D., 1924-1943.
- Nellie E. Pardoe, M.A., 1927-1943.



Seated: Miss Bernstorf.
 Standing: Mr. Harding, Dr. Staats, Dr. Stahl.



Dr. Hart, Miss Sacco, Dr. Montgomery

SCIENCE

G. E. Harding, M.A., 1927-1943.
 Ralph W. McCoy, Ph.D., 1939-1943.
 J. Riley Staats, Ph.D., 1935-1943.
 Karl F. Oerlein, Ph.D., 1938. Enlisted in the
 Navy on December 1, 1942.
 Paul N. Walker, M.S., 1930-1943.

MATHEMATICS

Ella E. Bernstorf, M.A., 1930-1943.
 Karl H. Stahl, Ph.D., 1940-1943.
 Elon G. Salisbury, Ph.D., 1930. Retired in Feb-
 ruary, 1943.

HISTORY

George S. Hart, Ph.D., 1938-1943.
 Emma Sacco, M.A., 1928-1943.
 Horace Montgomery, Ph.D., 1937. Volunteered
 for service in the Navy on February 11,
 1943.

PHYSICAL EDUCATION

Clarence L. Grove, M.A., 1926-1943.
 Louise A. Hildreth, M.A., 1936-1943.
 Edward E. Cubbon, M.A., 1941. Enlisted in the
 Navy on February 11, 1943.

MUSIC

E. E. Halstead, M.A., 1924-1943.
 Ruth L. Myers, M.A., 1924-1943.
 Charles Veon, Mus.D., 1909-1943.

Mr. Grove, Miss Hildreth, Mr. Cubbon



Mr. Halstead, Miss Myers



Freshman



Frolic

Class
of
"47"

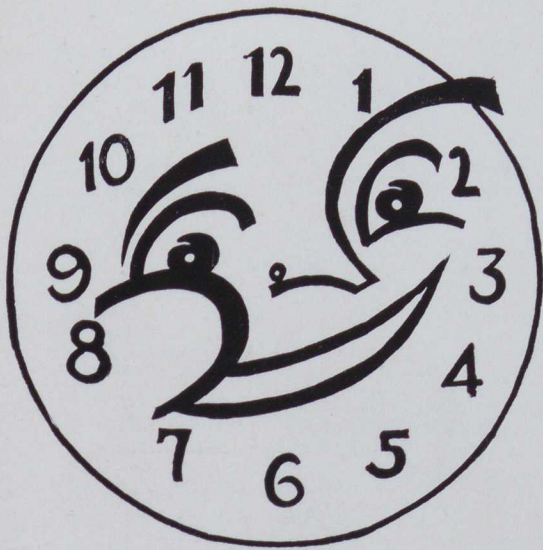

"All I know is that I know nothing."—Socrates.

FRESHMAN

Full of fears and expectations, the Freshman class made its debut on the campus of C.S.T.C. in the autumn of 1942.

Here the Freshmen were greeted with a much accelerated program. Nevertheless, the class missed none of the college traditions, for it has worn the green, avoided the main entrance, obeyed the upper classmen, and learned the Alma Mater in record-breaking time. (Tune not included.)

It was a busy year for our Freshmen. Their Freshman Frolic with its Valentine theme was very successful.

With renewed hope and spirit they are looking to the future, determined that they also serve who come to school.

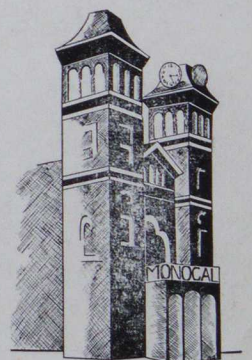

Class Officers



Charles Mayer, President
The right answer to a maiden's prayer.

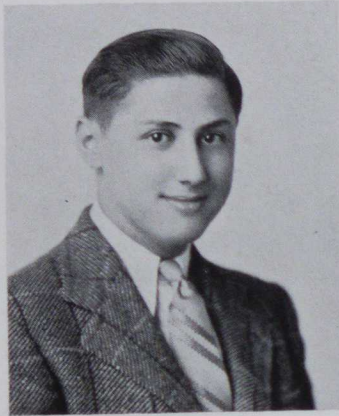

Louis Kanes, Vice-President
Hawk's protege.



Miriam Young, Secretary
Tall, attractive miss.



Margaret Evans, Treasurer
Smile, and the world smiles with you.



Traveling

FIRST ROW: H. Phillips, C. Taylor, T. Majoros, R. Davis, D. Wright, L. Amodio, F. Wagner, L. Kanes. SECOND ROW: L. Danti, V. Wheeler, J. Suter, R. Clark, I. Norman, A. Carpinelli, H. Pringle, D. Lenio. THIRD ROW: D. Bezy, S. Dipaola, A. Friend, T. Noon, H. Reardon, D. Good, G. Gallo. FOURTH ROW: B. Smail, B. Wilson, W. Nedley, C. Teslovich, E. Jenkins, J. Reitz. FIFTH ROW: T. Marriott, L. Sinsley.

Dormitory

FIRST ROW: M. Evans, A. Heffren, R. Dragon, E. Muchant, J. Ridenour, C. Vorrasi, M. Dean. SECOND ROW: M. Troup, M. Roach, D. Hickle, E. Edinfield, L. Hawkins, E. Boord. THIRD ROW: N. Neal, M. Young, A. Wozniak, M. Grubish, M. Farkas, H. Nolf. FOURTH ROW: D. Jackson, P. Norton, J. Stoops, J. Ross, T. Zajak, K. Snyder.



"Promise yourself to think only of the best, to work only for the best, and expect only the best."—Christian D. Larson.

SOPHOMORE

Having gone through the trials and triumphs of the freshman year, those of this class now refer to themselves as the "Wise Sophomores." "Provinciators" with initiative, Sophomores can be found in every campus organization. Proof of their initiative is the "Soph Hop" in which the "Victory Theme" was used. At this top-flight social event, patriotic escorts bought victory corsages for their "dates."

Keenly eager to do their share, many Sophomore men will be found in the ranks of Uncle Sam before the term is finished. Although some of the women may enter other fields, the majority of them will prepare to take their places among those who teach the principles of patriotism and citizenship to posterity.



Class Officers

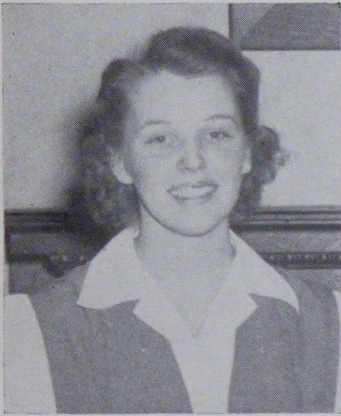

Marilyn Fiedler, President
—capable worker with an
abundance of personality.



Irma Sebben, Vice-Presi-
dent—cute little number
from the dorm.



Ann Garman, Secretary—
beauty and vitality plus.



Mary Jane Fiedler, Treas-
urer — could teach Cul-
bertson a few tricks in
bridge.

Dormitory "Sophs"



First row: H. Tre-
vorrow, V. Slavkos-
ky, A. Head, I. Seb-
ben, B. Miller.

Second row: R. Gal-
ich, L. Lint, J.
Lucky, M. Wycoff,
L. Stahlman.

Third row: R. Mc-
Gibbeney, C. Ham-
ilton, R. Jenkins, C.
Hill.



Traveling Sophs



First row: J. Clendenien, L. Anderson, J. Henck, E. Costella, M. Deter.

Second row: M. Fiedler, B. Simpson, L. Conrad, M. J. Fiedler, H. Edwards.

Third row: F. Greffrost, A. Herrington, V. Monack, F. McNight, A. Ryan.

Fourth row: L. Nedley, M. Kaufman, A. Garman, E. Sarada, R. Knepschild.

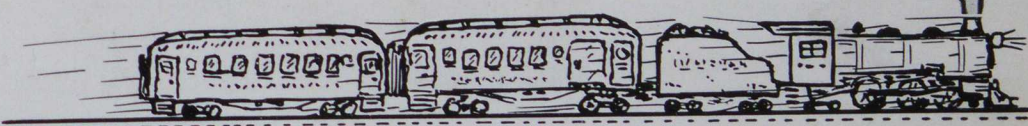
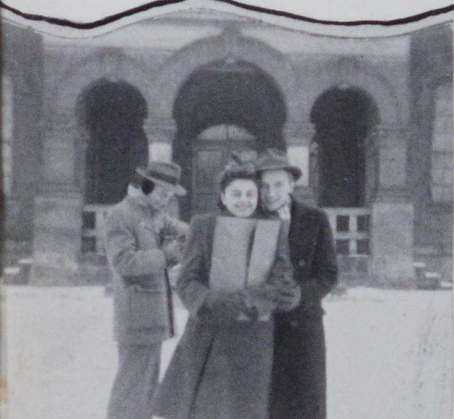

Junior Promenade

Sponsored by the Junior Class

On December 4, 1942, the Juniors presented their annual class Prom using as a motif a Sleigh Ride Serenade. Gay couples whirled to the beat of the Tucci-Barr orchestra which sat in a large red sleigh drawn by two white horses. Christmas trees, shining stars, bells, and refreshments added to the old-fashioned gaiety. In the receiving line were **Albert Maser**, class president, **Helen Belle Basarab**, **Carl Hough**, **Ruth Ann Mason**, **Mr. and Mrs. Morley**, **Dean and Mrs. Walker**, **Dr. and Mrs. Steele**, and **Miss Bernstorff**.





"Don't part with your illusions. When they are gone, you may still exist; but you have ceased to live."—Mark Twain.

JUNIOR

Now we have the Juniors—those students who look backward, knowing they have traveled far towards their goals, and forward, anticipating their final term.

They are "old hands" on the campus; rightfully, too, for they have talents which have found expression through the various interest clubs. For instance, this year book is a symbol of their perseverance, business ability, and originality. The Junior Prom is an expression of what the class can do in the social whirl.

Because of the accelerated program which the war has forced upon the educational field, many Juniors, having completed their courses in less than four years, will have entered the field of teaching; others will be in the Armed Forces.



Class Officers



Albert Samuel Maser



Helen Louise Michener



Zella Wilkinson



Ruth Rollins

MASER, ALBERT SAMUEL; McKeesport, Pa.; Industrial Arts

Junior Class President, Y.M.C.A., Junior Players, Phi Sigma Pi . . . a dormer from McKeesport . . . tall, light, and then some . . . quiet personality . . . nice to have around . . . very active in Y.M.C.A. . . . a second semester Senior . . . did an excellent job on the Junior Prom.

"By the work one knows the workman."—Fontaine.

MICHENER, HELEN LOUISE; Charleroi, Pa.; Elementary

Junior Class Vice-President, Traveling Women's Council (Secretary-Treasurer '40), Junior Players, College Players (Representative to Congress '42), Student Congress, Nature Lore Club, Y.W.C.A. . . . effective student teacher . . . has had experience as a leader of Girl Scouts . . . prominent in Y.W.C.A. . . . also a second semester Senior . . . noted for her big lunches . . . the rugged type, likes to hike and camp . . . lots of fun.

"A merry heart maketh a cheery countenance."—Proverbs.

WILKINSON, ZELLA; Munhall, Pa.; Elementary

Junior Class Secretary, Women's Glee Club (President), Who's Who, Gamma Pi Chi, Athletic Council (Secretary) . . . comely blonde who comes from Munhall . . . song-bird who also plays the piano beautifully . . . shoots a mean rifle . . . engaged to a certain Private Miller from the United States Army.

"What wisdom can you find that is greater than kindness?"—Rousseau.

ROLLINS, RUTH; Elrama, Pa.; Industrial Arts

Junior Class Treasurer, Junior Players, College W.A.A. . . . slim, tall, and graceful . . . paved the way for girls in Industrial Arts . . . now student teaching in North Belle Vernon . . . effervescent personality . . . usually seen in slacks . . . Mary Dean's "side kick" . . . did stage work for College Players.

"Enthusiasm is the greatest asset in the world."—Chester.



ELSIE ALLEN

Tall, dark, and striking . . . sleeps on the train all the way from Dravosburg — when a man in uniform isn't aboard . . . writes many letters to keep up the morale of our fighting forces . . . does excellent work on the staff of Hammer and Tongs.

*"A face with gladness overspread!
Soft smiles by human kindness bred!"—Wordsworth.*

DINA ANSELM

Locks as black as night . . . vacations in Baltimore . . . always ready for action . . . not much interested in the California "Eds," but we hear her "Ed" is in the Army now.

*"There are whole veins of diamonds in thine eyes,
Might furnish crowns for all the queens of earth."—Bailey.*



VIRGINIA LEE ARMOUR

"Bonnie" . . . charming transfer from Grove City . . . snazzy dresser—remember the fur coat? . . . loves to cook.

*"Heart on her lips, and soul within her eyes,
Soft as her clime, and sunny as her skies."—Byron.*

WILMA BAILEY

A pretty lass with a rose petal complexion, genuine, no rouge . . . a co-editor of Hammer and Tongs.

*"For she was jes' the quiet kind
Whose natures never vary,
Like streams that keep a summer mind
Snow hid in January." —Lowell.*

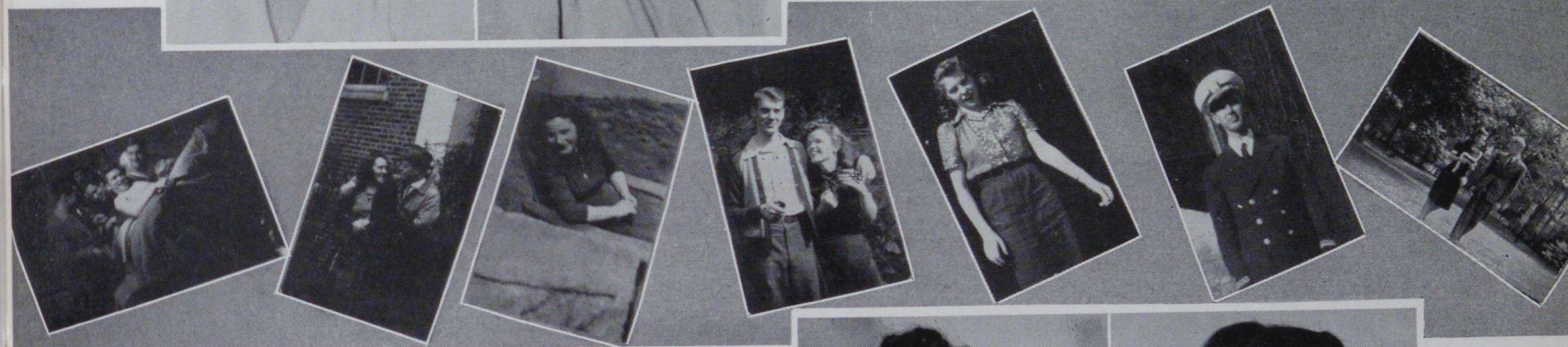

RUTH BAKER

Tall, dark, and athletic . . . better known as "Bake" . . . loves to dance . . . a Centerville saxaphonist, but a frequent visitor in Charleroi . . . spends much time in tracking down speech defects.

"I will sit down now, but the time will come when you will hear me."—Disraeli.

HELEN BELLE BASARAB

Little, but Oh! My! Have you seen "Minnie?" . . . likes to tell stories and dress dolls for Child Lit. Class.

*"Thanks to my friends for their care in my breeding,
Who taught me betimes to love working and reading."
—Watts.*

SAMUEL BOHINCE

I. A. Machine shop "pace setter" . . . likes to eat.

"He full of bashfulness and truth, loved much, hoped little, and desired naught."—Tasso.

MARGARET BOHNA

Quiet and unassuming, but never misses a trick. Plans to teach in Millsboro, but we should not be surprised to see her in the WAAC's.

*"The very room, coz she was in,
Seemed warm from floor to ceiling."—Lowell.*

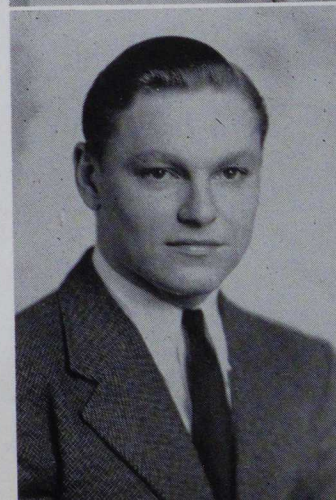
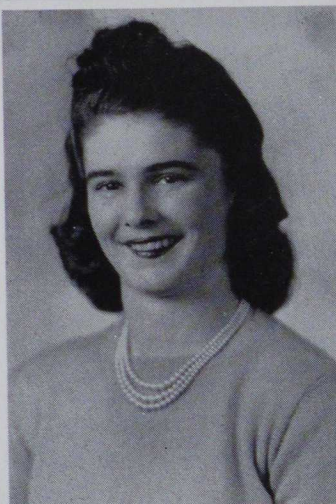

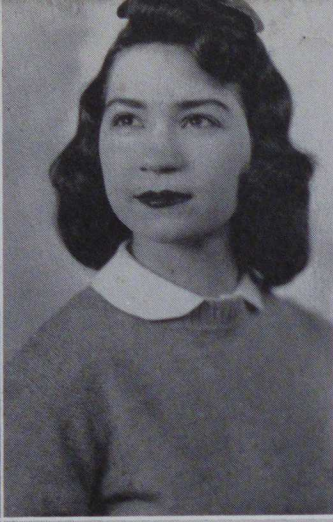
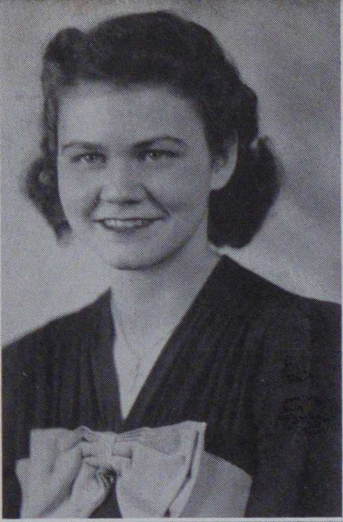

JESSIE BREAKIRON

North Hall's candy salesgirl . . . admires Andy's tenor, and is rather fond of Andy.

"Grace was in all her steps, heaven in her eye,
In every gesture, dignity and love."—Milton.

CECILIA ANN BREZA

"Cis." Pep, vim, and vigor aplenty . . . clever, witty, and original . . . makes her own good time.

"She comes with gusts of laughter,
The music as of rills;
With tenderness and sweetness,
The wisdom of the hills." —Carman.

RUTH BRYSON

Excellent student . . . full of fun . . . has a fine sense of humor . . . "How about a little shut-eye?"

"She is pretty to walk with,
And witty to talk with,
And pleasant, too, to think on."

HELEN BUDD

Pretty little miss that's wearing a diamond . . . sweet, demure, but quite "Hep" over one of our tennis stars.

"It's love, it's love that makes the world go round."
—Popular French Song.



JULIA JEAN CARSON

Neat and petite and a heart attached to Jerry's wings . . . weather forecaster??

"To see her is to love her
And love but her forever;
For nature made her what she is,
And never made another." —Burns.

TILLIE STOFHECK CASSERLY

Slim, sleek, sophisticated "Tillie" . . . added the Casserly at Christmas time . . . very happily in love.

"So, with decorum all things carry'd;
Miss frowned, and blush'd, and then was—married."
—Goldsmith.

EMILY CATRINO

"Amy" . . . her heart is in the air-corps . . . collects maxims, slogans, and clever rhymes . . . treasurer of Gamma Pi Chi.

"There is a lady sweet and kind,
Was never face so pleased my mind
I did but see her passing by,
And yet I love her 'til I die." —Googe.

MARY LOUISE CHEW

"Choo-Choo" . . . never misses a camping trip . . . Jack usually goes too . . . harmonizes with Kennedy?

"She can be as wise as we
And wiser when she wishes."—Meredith.



GUIDO CICCARELLI

Blushes prettily . . . why certain C.S.T.C. girls sigh so deeply . . . belongs to a wolf club.

"I am very fond of the company of ladies, I like their beauty. I like their delicacy. I like their vivacity, and I like their SILENCE." —Johnson.

EUGENA COLEMAN

One of the Brownsvillers . . . quiet . . . vacations in the South . . . nice, long hair . . . not interested in boys at C.S.T.C. . . . we know why.

"Those eyes, affectionate and glad, Which seemed to love what e'er they looked upon." —Campbell.

JEAN COLVIN

Up to the minute in fashionable clothes . . . sometimes seen with Sally, but more often seen in a big bright red coupe.

"Disguise it as you will To right or wrong 'tis fashion guides us still."—Wharton.

DONALD COVEN

Mighty Nimrod, takes to the woods every year . . . believes that two can live as cheaply as one, married in October.

"Emperors are only husbands in wives' eyes."—Byron.

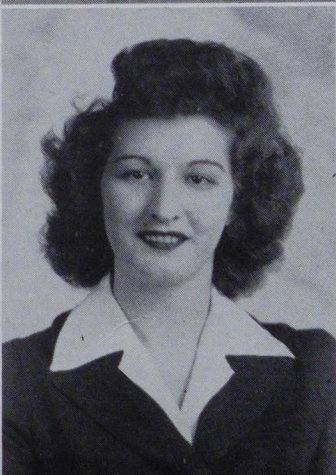
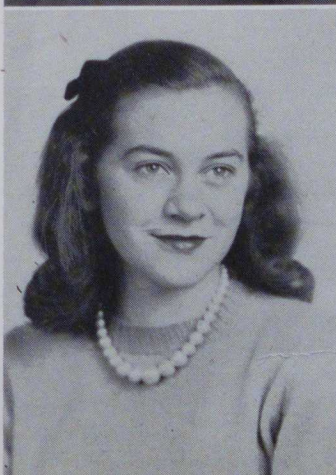
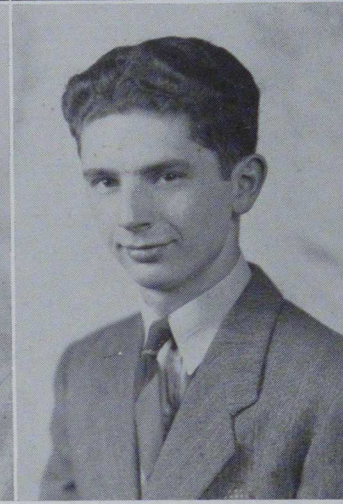

IRENE CURNOW

Ring on her finger . . . has taken to cooking and housekeeping, but manages to maintain her membership in Kappa Delta Pi.

"For nothing lovelier can be found In woman, than to study household good."—Milton.

DALE DAY

One of the dorm gang . . . very pretty curly hair . . . makes friends easily . . . Jujean's room-mate . . . where's the "Ouija Board," Dale?

"For she was beautiful; her beauty made The bright world dim, and everything beside Seemed like the fleeting image of a shade." —Shelley.

MARY LOUISE DeORE

"Beshie" . . . never still . . . effervescent . . . handy with material, and a sewing machine . . . always has the latest fad . . . member of Gamma Pi Chi.

"The glass of fashion, and the mould of form. The observed of all observers."—Shakespeare.

MAXINE DeROV

Friendly . . . jumpin' jiver . . . what's cookin' Max? . . . has a nice singing voice.

"Bright gem instinct with music, vocal spark." —Wordsworth.

KATHLEEN DILLON

Brownsville booster . . . direct from Mademoiselle . . . a friendly Irish lass and a real friend . . . did excellent work in student teaching, but her "real thrill" is elsewhere.

"Disguise our bondage as we will.
'Tis woman, lovely woman rules us still."

ELLEN DOWDEN

Always smiling . . . a speech correction major . . . could this be fostered by environment? . . . another "Delt."

"Thou speakest a word of great moment calmly."—Goethe.

RUTH ANNE ENEIX

Editor of the Monocal . . . a rare combination of beauty, brains, and good sense . . . learned the mysteries of cropping, half tones, developing, enlarging, splicing, etc. . . . another Who's Whoer.

"Nobody knows the trouble I've seen!"

ELIZABETH FRYE

Sober, steadfast, and demure Beth . . . socializes with the Brownsville gang . . . Y.W. gavel holder . . . has two brothers in the Air Corps and is she proud of them? . . . well, wouldn't you be?

"I'm shy, nervous, modest, retiring, and diffident."—Gilbert.

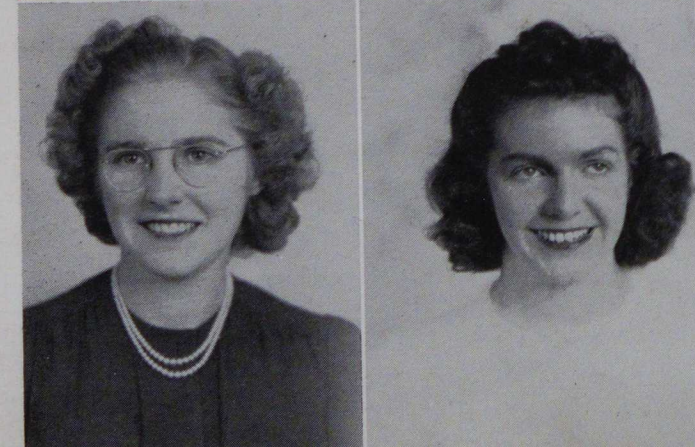
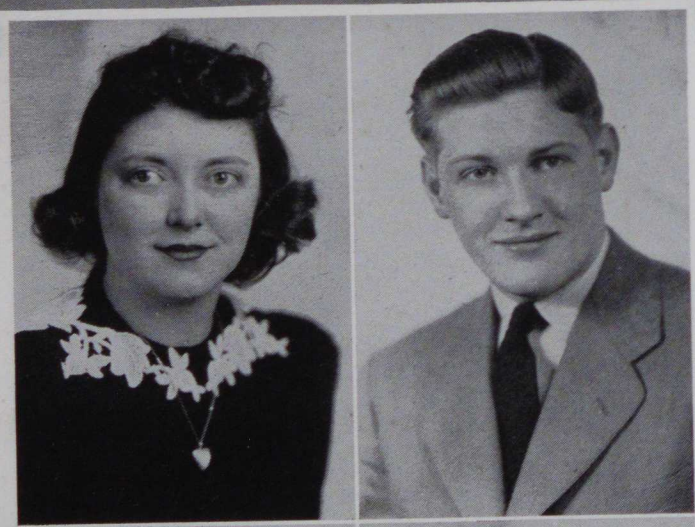
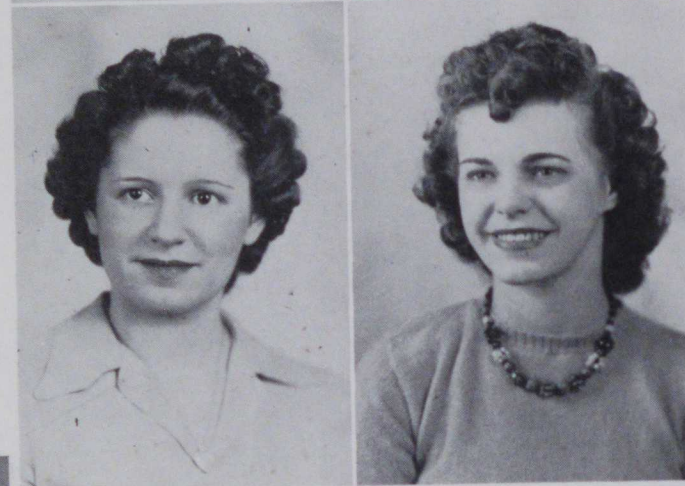

BETTE GASS

Soprano addition to the mixed ensemble . . . was seen often with one Rufus . . . an Alpha Psi member.

"All the world's a stage,

And all the men and women merely players."
—Shakespeare.

BYRON GORDON

Finds a good match for his wit in Pat . . . plays basketball . . . will join Uncle Sam at sea after graduation . . . has a finger in every pie.

"An ounce of wit is worth a pound of sorrow."—Baxter.

BETTY JEAN HOLLAND

Y.W. leader . . . sureproof that "good goods" come in small packages . . . a chocolate sundae (with marshmallow) is her idea of a real feast . . . plans to teach in her home town, but says, "not for too long."

"Fair was she to behold, that maiden of seventeen summers."—Longfellow.

THELMA HOEHL

"Thel" . . . red headed American beauty . . . in earnest about her speech work . . . excellent driver—Pontiacs—in the good old days.

"Persuasive speech, and more persuasive sighs,
Silence that spoke, and eloquence of eyes."—Homer.

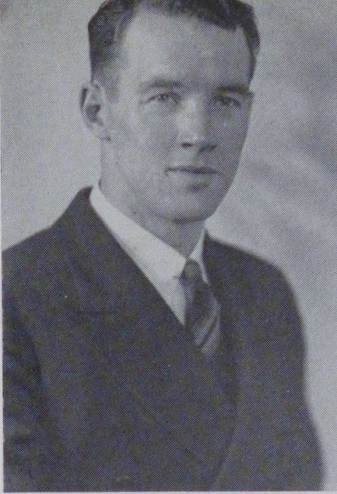

JOHN HARTLEY

A married man, gals, so stay away . . . has a time with Roadman on way to school . . . slim, tall, and jovial.

"An honest man, close buttoned to the chin, Broadcloth without, and a warm heart within."—Cowper.

EVELYN JOHN

Giggles continuously . . . loves to dance and she can really sing . . . forever reducing . . . one of our Brownsville lassies . . . interesting last name and that's not Blarney.

"Music hath charms to soothe a savage breast, To soften rocks, or bend a knotted oak."—Congreve.

LEONA KENNEDY

Happy-go-lucky courier from East Pike . . . loves to eat apples—or anything you give her . . . enjoys being "jack-of-all-trades" at Murphys.

"I find no abhorring in my appetite."—Donne.

MARCELLUS KITCHENS

Tall, neat . . . sports a moustache . . . studious . . . plugs away in the library.

"Exhausting thought, And living wisdom with each studious year."—Byron.

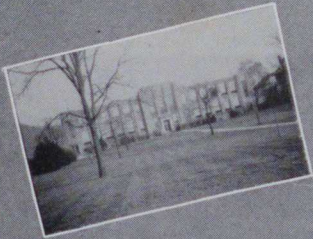
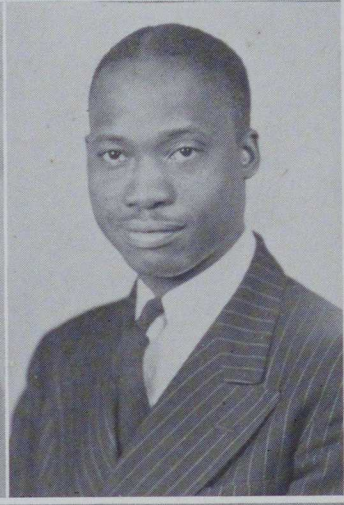

ANN KREITNER

True to the navy . . . one of the wing crowd . . . she is "in the know" on all dormitory affairs, but keeps most information to herself.

"Ah! you flavor everything: you are the vanilla of society."—Smith.

MARTHA LEICHLITER

Versatile brunette from La Belle . . . travels with Roadman . . . always seen with McKnight . . . likes to dance and does it well.

"Variety of all things form a pleasure."—Euripides.

OLGA MARUTIAK

Library worker . . . lustrous locks . . . very capable home town girl . . . can't you see the children in her room just loving her?

"I never knew More sweet and happy hours than I employed Upon my books." —Shirley.

LILLIAN JEAN McDONALD

Takes life seriously . . . aspires to be a missionary.

"A perfect woman, nobly planned, To warn, to comfort, and command; And yet a spirit still, and bright, With something of angelic light."—Wordsworth.



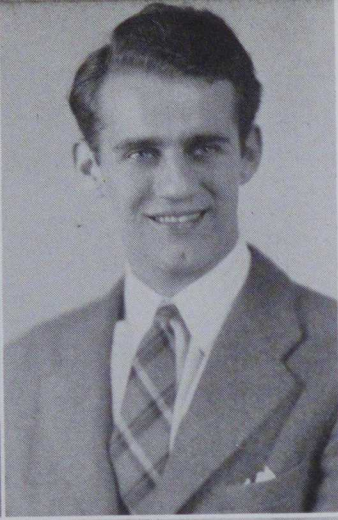
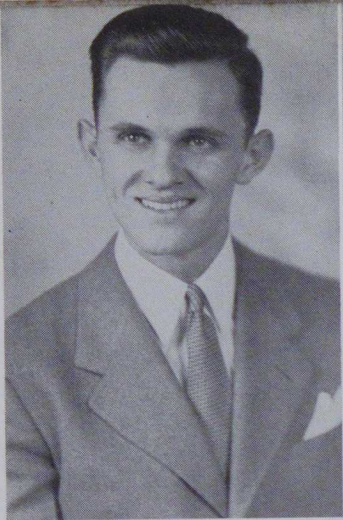

THEODORE MILLER

Very "Zell'ous . . . manages our Vulcans . . . left with the Army Reserves in February.

"The mildest manners and the gentlest heart."—Homer.

WILLIAM NADOLEN

Bill, the fellow with the clicking personality on the stage as well as off, and now is using it for Uncle Sam as a Naval Aviation Cadet.

"On the stage he was natural, simple, affecting,
'Twas only that when was off, he was acting."

—Goldsmith.



BLANCHE NEWCOMER

Industrious . . . serious . . . Y.M. accompanist—nice work if you can get it . . . likes to tell stories in elementary grades.

"How her fingers went when they moved by note
Through measures fine, as she marched them o'er
The yielding plank of the ivory floor." —Taylor.

DENA OTTENGA

Receives much mail from "You know where" . . . "Miss Dorsey's Pal."

"Tying her bonnet under her chin
She tied her raven ringlets in;
But not alone in the silken snare
Did she catch her lovely floating hair,
For, tying her bonnet under her chin,
She tied a young man's heart within."—Perry.



JUNE OWENS

Athletic type . . . formerly hiked from Coal Center—now comes down the hill from East Pike . . . at present shows much interest in her "school work" . . . give her time!

"Smooth waters run when the brook is deep."
—Shakespeare.

ELEANOR RAE PATTERSON

Quiet . . . one of our many Mrs.'s . . . never seemed to be intensely interested in affairs at California; now we know why.

"If two stand shoulder to shoulder against the gods
Happy together, the gods themselves are helpless
Against them, while they stand so." —Anderson.

JOHN PELL

"Shorty" . . . whiz in print shop . . . Mr. Stavaski's understudy . . . belongs to Phi Sig . . . a most invaluable member of the Monocal staff.

"Some said, John, print it, others said, Not so;
Some said, It might do good, others said, No."—Bunyan.

JACK ROADMAN

Makes feminine hearts do flipflops . . . "have you ever heard of my miraculous escape from the pigs?" . . . no use trying to make an impression girls—he leaves his heart in Republic.

"To love one woman only,
Cleave to her, and worship her by years of noble deeds."
—Tennyson.



LAURA ROSSI

Cute little package . . . takes life rather seriously . . . will be an excellent teacher but not for long.

*"Beautiful in form and feature,
Lovely as the day,
Can there be so fair a creature
Formed of common clay?" —Longfellow.*

THERON SACHS

Pledged to the Navy . . . Varsity Club member by virtue of his tennis ability . . . quiet and unassuming despite his bewitching smile.

"Sailors should never be shy."—Gilbert.

ANNA MARY ROTTLER

A pleasant smile . . . hard worker . . . congenial . . . strictly and definitely brunette . . . a Gamma Pi Chi girl.

*"Her very frowns are fairer far
Than smiles of other maidens are."—Coleridge.*

JOSEPH SIEBART

"Joe college" . . . motto—"Variety is the spice of life!" . . . jovial . . . gets around—with Downer . . . business manager of the Monocal.

*"Be merry, and employ your chiefest thoughts
To courtship and such fair ostents of love
As shall conveniently become you there."—Shakespeare.*

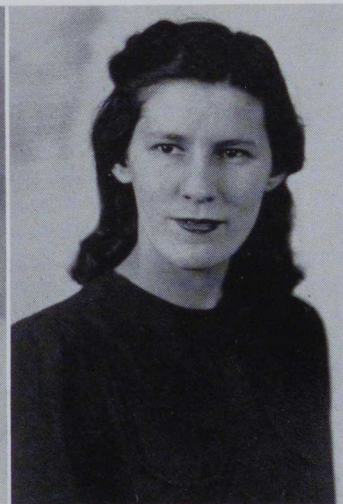
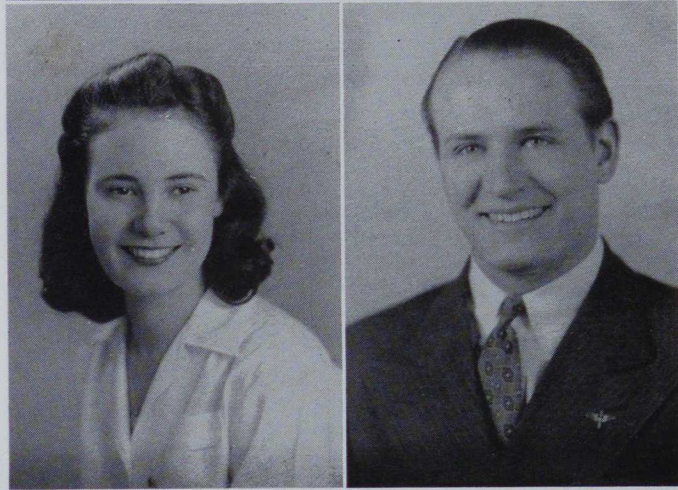
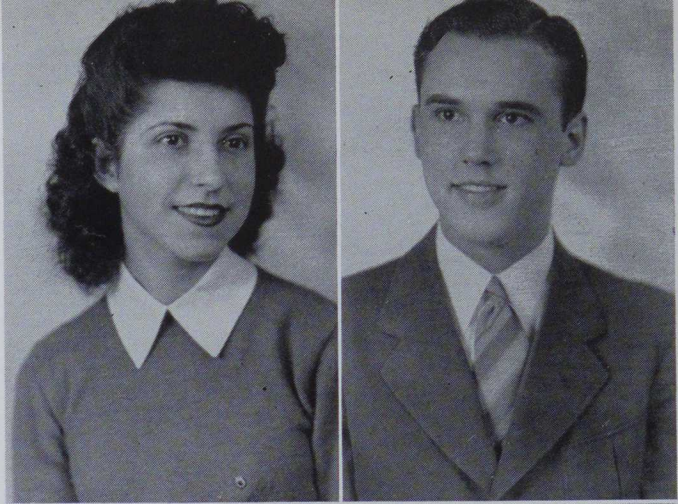

JANE SMITH

Shortstop . . . circulates with Earl . . . possesses a handsome photo of a former C.S.T.C.er.

*"But when he (man) shall have been taken from sight,
he quickly goes also out of mind."—Kempis.*

SARA MONTGOMERY SMITLEY

Has said, "I do . . . doesn't give a darn . . . Horace's sister—lucky girl.

*"Any color, so long as it's red,
Is the color that suits me best,
Though I will allow, there's much to be said
For yellow and green and the rest."—Field.*

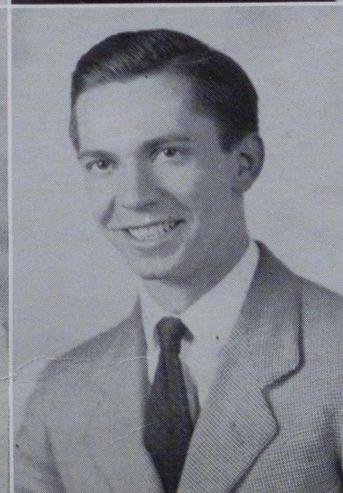

IRENE ROSE SOMALES

Carefree . . . from way up at Homestead . . . makes life peppy for those at Heiners . . . lately joined Sigma Tau Lambda.

"An admirable musician. Oh! she would sing the savageness out of a bear."—Shakespeare.

MICHAEL SUSKO

Ambitious . . . manual work in a mill at night, mental work at C.S.T.C. during the day . . . one of our many boys in service.

*"In every rank, or great or small,
'Tis industry supports us all."—Gay.*

MICHAEL TESLOVICH

Found in the library . . . quite the heckler . . . how many BTU's equal one horsepower, Mike??

"Learning by study must be won;
'Twas ne'er entail'd from son to son."—Gay.

JAMES TOWNLEY

Romeo . . . toots on a trumpet . . . catches mice for Pop's aquarium.

"Of science and logic he chatters,
As fine and fast as he can;
Though I am no judge of such matters,
I'm sure he's a talented man." —Praed.

FLORENCE VLASIC

"Pretty" . . . third finger, left hand sparkles as do her eyes . . . lives on a dream cloud called Ivan . . . plenty neat.

"The heart's letter is read in the eyes."—Herbert.

RICHARD WASHEK

Laments loss of his limousine for scrap . . . I.A. or English major?? . . . went with the Army Reserves in February.

"God grants liberty only to those who love it, and are always ready to guard and defend it."—Webster.

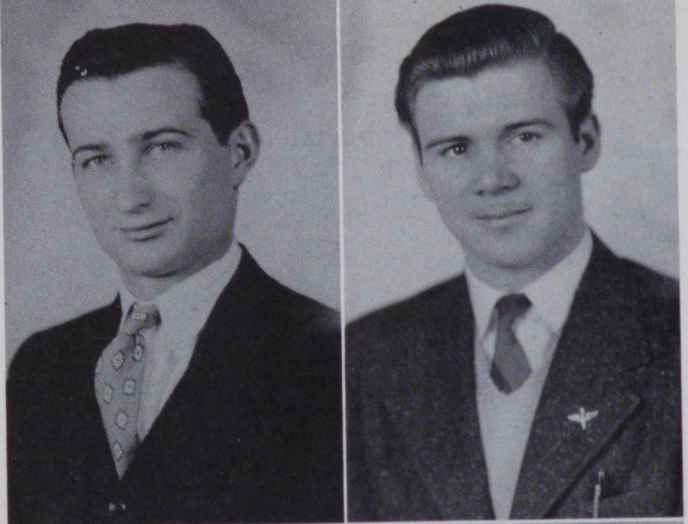

HUGH WILLIAMS

Commonly known as "Hug" . . . favorite song is "Clementine" . . . has dark curly hair.

"The hand that follows intellect can achieve."—Angelo.

HOMER STUCK

Industrious in Industrial Arts . . . his second sojourn at C.S.T.C. . . . is present Dean of Men . . . usually allows freshmen to stay out till one (if asked nicely) . . . a husband and a father.

"For sure no minutes bring us more content
Than those in pleasing, useful studies spent."—Pomfret.

STUDENTS OF WHOM WE HAVE NO PHOTOGRAPHS

The Elementary Curriculum

Galemspe, Anna; Uniontown
Roman, Mary Louise; Leetsdale
Sepac, Ann; Mather

The Secondary Curriculum

Keller, Charles; California

The Industrial Arts Curriculum

Marks, Eugene; Glassport
Protheroe, Joseph; Mt. Oliver



TOP ROW: Vera Sherbondy, Donald Malley, Edna Ruth Keller, Levan Hill, Ruth Eneix, David Chester, Zella Wilkinson.
 SECOND ROW: David Elliott, Kathryn Rudez, Alexander Smoyer, Alberta Girman.
 BOTTOM ROW: William Surgeon.

Who's Who among American Colleges

Each year a group of faculty members selects several Juniors and Seniors as students outstanding in college activities. Requisites for membership are character, scholarship, leadership in extra-curricular activities, and potentiality for usefulness to business and society. These names are published in the annual "Who's Who among Students in American Universities and Colleges." This year, ten Seniors and two Juniors received this distinction.

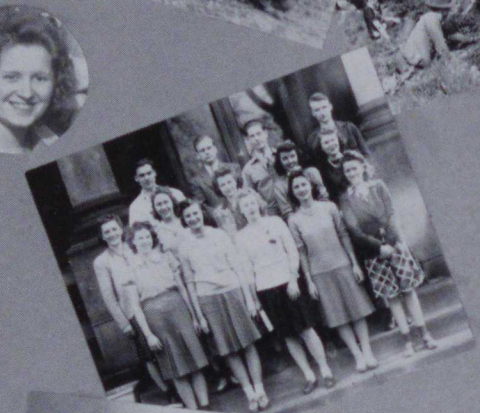
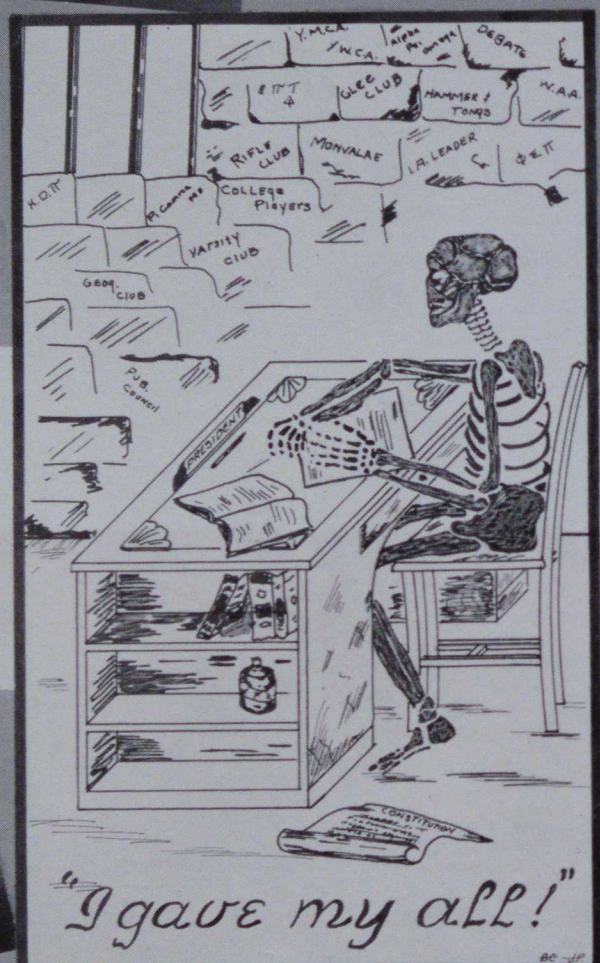

The True
End

of all
Presidents

"I gave my all!"

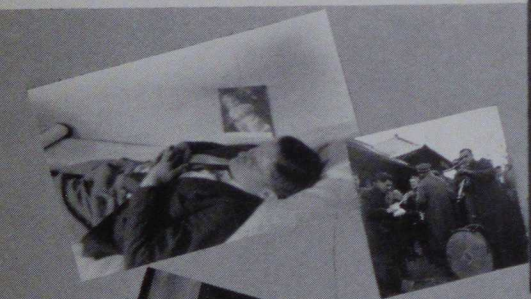

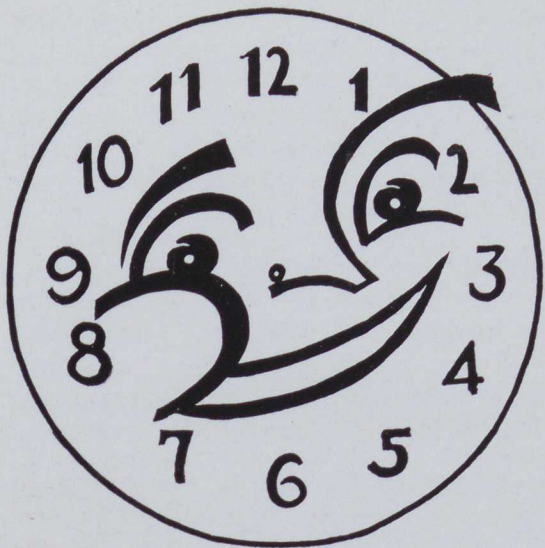

"Happiness is the only good. The place to be happy is here. The time to be happy is now. The way to be happy is to make others so."—Robert G. Ingersoll.

LUBS and FRATERNITIES

Sometimes in the early morning, sometimes late at night, students are seen hurrying back and fourth across the campus. Perhaps the victorious Vulcans are returning from a basketball trip; perhaps the College Players are on their way to "Ted's" after an extended rehearsal of "Abie's Irish Rose" or of "Ladies in Retirement;" perhaps the members of the Women's Athletic Association are off on a supper hike to the farm.

More than once students have appeared in grotesque costumes, armed with birdcages, fishing poles, scrub pails, etc. Evidently the Tribunal has been on duty again; some innocent Freshman has failed to obey the rules and regulations governing the conduct of the Freshman.

Thus time passes, hour after hour, day after day, for in addition to the regular class room work, there is a well organized extra-class activity program. Honorary fraternities, social clubs, special interest groups, and governing bodies—all endeavor to keep alive and ever active the College Pledge:

THE PLEDGE

I do solemnly pledge: That I will never consciously or wilfully bring discredit to this College; that I will faithfully perform any task entrusted to me; that I will do my utmost to raise the academic, social, and civic standards of this College; that I will obey its laws and customs, respect its ideals, and honor its traditions; that I will continually endeavor to prepare myself for the noblest of all professions—that of teaching; and in all these ways I will strive to transmit to my successors a greater, better, and more beautiful California than was inherited by me.





JUJEAN
CARSON

Every Tuesday in the Colonial Room, **Monvalea** teaches the girls of the college to play bridge. This year, however, bridge was often set aside, and the girls spent many hours in making surgical dressings for the Red Cross. Dessert bridge parties, held twice a year, were the social high-lights of the season.

THE OFFICERS: President, Jujean Carson; Vice-President, Rosadele Bonari; Secretary-Treasurer, Vivian Monack.

FIRST ROW: E. Dowden, I Coven, C. Breza, L. Kennedy, A. Catrino, A. Smith, J. Owens. SECOND ROW: Miss Pardoe, J. Carson, M. Fiedler, L. Danti, C. Chottiner, V. Niccolai, I. Sebbin. THIRD ROW: D. Good, E. McKain, L. McAlpine, M. J. Feidler, H. Pollock, E. Colvin. Members not present: E. Bell, M. Vanden Bosche, R. Clark, R. Eneix, H. Latini, O. Marutick, V. Monack, V. Taylor, E. Whitmoyer, R. Bonari, L. Ross, F. Vlasic, B. Holland, E. Thomas, L. Hails.



BYRON
GORDON

Student Cabinet may rightfully be called the "side-kick" of Student Congress. Twelve Congressmen, ten chosen by a caucus of class representatives in Congress, the President of Student Congress, and the President of the Student Activities Association comprise this governing group. To this body falls the difficult task of budgeting the student activity fees among the campus organizations. "One-third of the people in the United States promote, while the other two-thirds provide."

—Will Rogers.

THE OFFICERS: President, Byron Gordon; Vice-President, Betty Patterson; Secretary, Vera Sherbondy.

SEATED: W. Surgeon, R. Eneix, V. Sherbondy, B. Gordon. STANDING: J. Stoops, C. Keller, J. Dickson, J. Revetta.



IRENE
CURNOW

The **Geography Club**, organized in 1928, has for its specific aim a stimulation of interest in geography. This year the members of the club have emphasized war activities in their program and have spent much time in making maps of army camps located in various parts of the United States.

THE OFFICERS: President, Minor Hawk; Vice-President, Irene Curnow; Secretary, Helen Budd; Treasurer, Elizabeth Frye.

FIRST ROW: W. Hepler, H. Budd, D. Covin, I Covin, D. Sprouls, Mr. Harding. SECOND ROW: J. Revetta, M. Hawk, M. Yacko, M. Teslovich, E. Shepley. Members not present: J. Seiler, W. Lofgren.

John A. Brashear. Are there any scientists or mathematicians on the campus? In Science Hall you will find them on Monday afternoons in the John A. Brashear Society. Although there are no Einsteins present (or are there?), the group continues to discuss scientific problems of today. Due to government regulations, broadcasts over Station W8SUS were discontinued, but code practice was continued during the year.

THE OFFICERS: President, Harry Loftus; Vice-President, Jack Bradley; Secretary-Treasurer, Cecelia Breza.

FIRST ROW: J. Bradley, C. Breza, R. Eneix, W. Loftus.
SECOND ROW: P. Norton, G. Ciccarelli, T. Reid. Members not present: J. Carroll, J. Roadman, J. Labeka, M Susko, L. Kanes.

Vulcan. "Freshman, where's your handbook?" This is the question which every freshman hears when he is asked to present his Vulcan. The Vulcan staff attempts to acquaint new students on the campus with the activities and regulations of the college.

THE STAFF: Charles Hamilton, Ann Gorman, Editor, Gloria Gallo, Dr. Staats.

The **College Band** was organized by Joseph Le Donne last year (41-42). The need for a musical group to represent the college was great, and with Dr. Steele's consent and aid, the band became a stable and profitable organization on the campus. The band formerly numbered about thirty musicians, a combination of both traveling and dormitory students. However, the armed forces' continuous drain on students has been felt here also, and the original number has been cut in half. Despite this, however, the band has continued and has high hopes for the post-war future.

BAND

Director, Joseph Le Donne; **Brass:** D. Jackson, H. Leshner, J. Dugoni, J. Ross, L. Hawkins, L. Nedley, A. Bennett, D. Summerville, J. Townley, C. Keller, N. Neal, R. Dowden, E. Holowood. **Woodwind:** J. Stoops, B. Baceski, B. Smail, J. Le Donne. **Percussion:** J. Edwards, J. Wilson, R. Barkley.



H.W. LOFTUS



ANN GORMAN

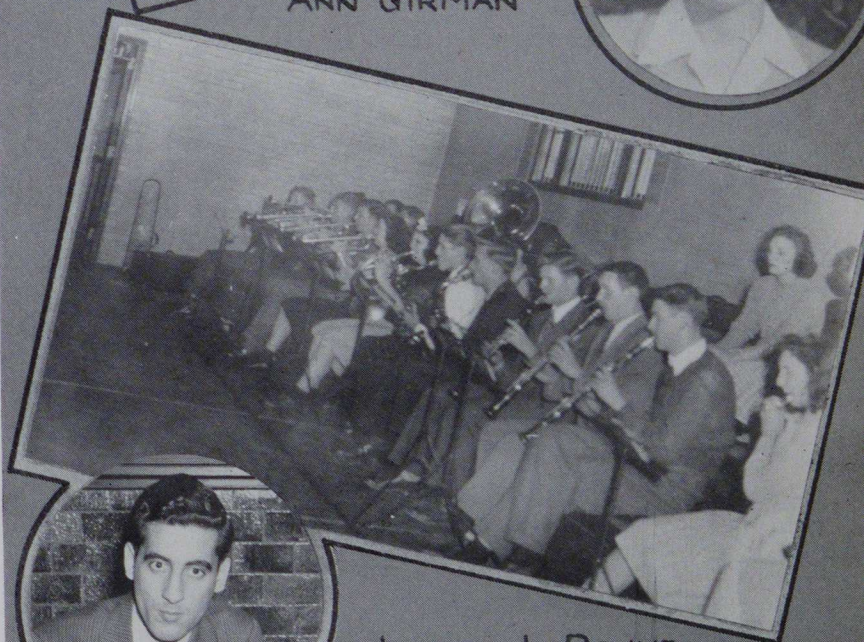

JOSEPH LE DONNE



ALBERT MASER

The **Young Men's Christian Association** has for its goal a spiritual, intellectual, and physical development of college men, united under a common bond of fellowship. The organization meets weekly and carries out a program consisting mainly of talks by men and women prominent in college and church circles.

THE OFFICERS: President, Albert Maser; Vice-President, Joseph Dugoni; Secretary, Charles Hill; Treasurer, Hugh Williams.

FIRST ROW: Dr. Hart. H. Williams, J. Dugoni, A. Maser.
SECOND ROW: J. Uhl, E. Marks, A. Bennet, A. Snyder.
THIRD ROW: J. Dickson, D. Summerville, B. Gordon.
FOURTH ROW: C. Hill, D. Jackson, C. Hamilton, R. Jenkins, H. Nolf. Members not present: H. Leshner, I. Zorb, H. Stuck, J. Le Donne, J. Stoops, A. Woznick, K. Snyder, T. Zajac, F. Ferens.



HELEN TREVARROW



The **Young Women's Christian Association** stresses leadership in all phases of college life. The "Big-Little Sister Party," which introduces Freshmen girls to upper class women, is the starting point for a long list of activities, such as musicals, teas, and parties. Topics of a religious and moral nature are discussed in a series of meetings held jointly with the Young Men's Christian Association. Candlelight vesper services, Christmas caroling, and planning for Mother's Day keep the girls busy throughout the year.

THE OFFICERS: President, Helen Trevarrow; Vice-President, Betty Jean Holland; Secretary, Irma Sebben; Treasurer, Ruby Adams.

FIRST ROW: Miss Bernstorff, E. Keller, E. Muchant, G. Gallo, C. Taylor, B. Holland, V. Lesco. **SECOND ROW:** A. Reynolds, R. Bryson, L. Hawkins, M. Troup, D. Snyder, R. Clark, A. Kreitner. **THIRD ROW:** H. Michener, J. McDonald, W. Bailey, J. Reitz, J. Clendenien, L. Anderson. **FOURTH ROW:** D. Day, B. Newcomer, E. Boord, A. Zoretich, J. Breakiron. **FIFTH ROW:** F. Vlastic, V. Slavkosky, L. Amodia. Members not present: M. Fitzgerald, M. Connors, D. Anselmi, E. Dayton, D. Williams, T. Casserly, V. Wheeler, E. Colvin, I. Somales, E. Bass, A. Davis, J. Blackburn, J. Owens, M. Bohna, E. Kasovich, S. Dapaola, T. Majoris, R. Patterson, H. Edwards, E. Frye, J. Coleman, L. Dagger, R. Adams, H. Basarab, J. Carson, M. Evans, R. Galich, V. Leslie, D. Ottenga, M. Roach, B. Miller, D. Rutherford, I. Sebbin, M. Schmitt, B. Sawhill, H. Trevarrow, C. Vorrasi, E. Whitmoyer, M. Young, B. Wilson, M. Roman, J. Ridenour, A. Heffren.

The **Varsity Club** is composed of the college athletes who have earned a varsity letter. One's scholarship and fellowship must be satisfactory before he is voted as a member. Sports Night is their pride and joy. This year volleyball, badminton, wrestling, boxing, and a rough game of "Commando Basketball" were played. The fellows from the third floor of South Hall played the fellows from the second floor with the former proving to be the better "Commandos."

FIRST ROW: M. Snyder, T. Sachs, J. Labeka, B. Gordon, A. Budnick. **SECOND ROW:** R. McGibbeney, C. Hill, W. Hepler, E. Marks, W. Surgeon. **Members not present:** R. Carpenter, S. Bohince, N. Neal, P. Swartz, E. Valdiserri.



BYRON GORDON

Women's Athletic Association sponsors athletic activities for the women of the college. An extensive program emphasizing tennis, badminton, volleyball, ping pong, and other activities is carried out during the year. The monthly meetings, High School Play Day, and conferences with representatives from other schools have been especially enjoyable this year.

THE OFFICERS: President, Leona Kennedy; Vice-President, Betty Simpson; Secretary, Wilma Bailey; Treasurer, Jane Smith.

FIRST ROW: C. Vorrasi, E. Boord, B. Miller, E. Muchant. **SECOND ROW:** Miss Hildreth, R. Rollins, D. Hickle, B. Smail, L. Hawkins, J. Smith. **THIRD ROW:** D. Rutherford, D. Good, D. Snyder, G. Gallo, W. Bailey, I. Sebben. **FOURTH ROW:** B. Newcomer, J. Breakiron, L. Lint, M. Young. **Members not present:** L. Amodia, L. Anderson, M. Brasnick, D. Bezy, R. Baker, A. Carpinelli, R. Clark, L. Conrad, R. Davis, M. Dean, M. Farkas, M. J. Fiedler, R. Galich, F. Grefrost, J. Hench, D. Hickle, T. Hoehl, L. Kennedy, M. Kaufman, H. Leib, R. Morgan, D. Ottenga, D. Parkins, C. Patterson, H. Reardon, M. Roach, A. Smith, E. Sarada, A. Sepac, B. Simpson, D. Sprouls, V. Slavosky, F. Wagner, A. Zoretich.

LEONA KENNEDY



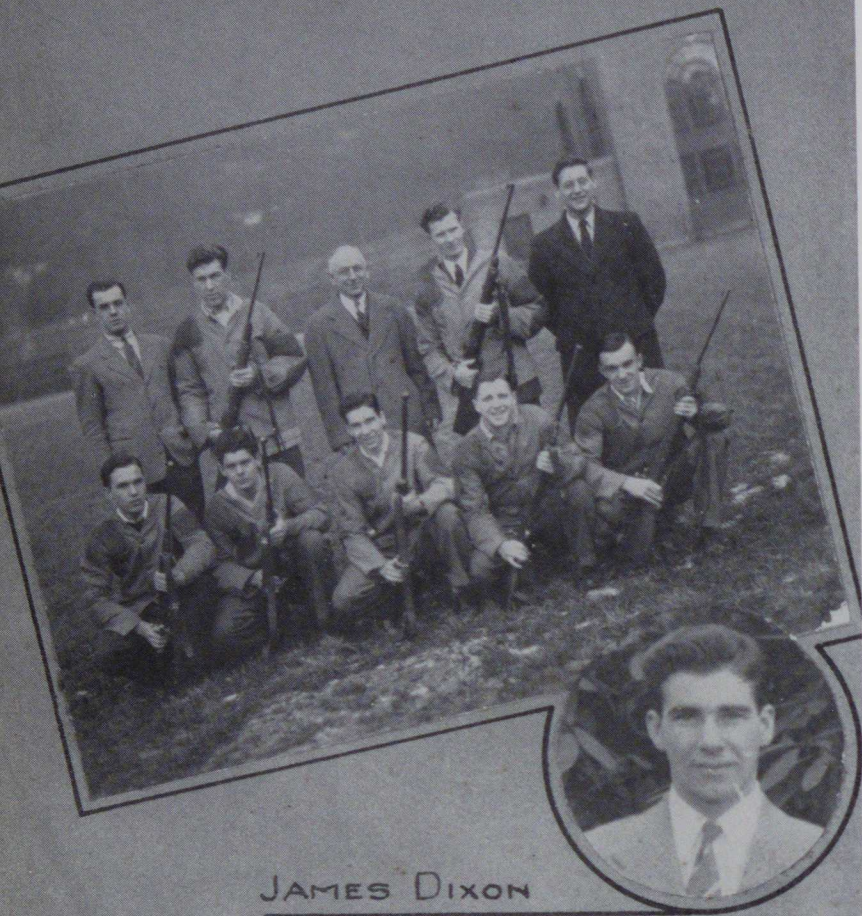

JAMES DIXON

The **Rifle Club**, co-sponsored by Mr. Kerstetter and Dr. Neagly, are perfecting the marksmanship of the men of the college. This organization is a member of the "National Rifle Association." Its members continue to follow the philosophy of Pershing, "Bend the shot until it hits the mark, and keep on plugging."

THE OFFICERS: President, James Dickson; Vice-President, David Elliot; Secretary, Dorothy Verderber; Treasurer, Virginia Romesburg.

FIRST ROW: T. Sachs, H. Williams, J. Dickson, E. Marks, J. Dugoni. SECOND ROW: T. Palmer, R. Engelmeier, Mr. Kerstetter, J. Jenkins, J. Uhl. Members not present: Dr. Neagly, J. Seiler, M. Teslovich, I. Zorb, T. Zajac, A. Woznick, W. Surgeon, J. Fulton, K. Snyder, H. Stuck, B. Gordon, A. Snyder, D. Verderber, G. Hamilton, E. Edenfield, D. Elliott, V. Romesberg, C. Teslovich.



BETTY MAE PATTERSON



Gamma Pi Chi is an organization of thirty girls, whose aims are to establish friendships and promote sociability among upper class women. The program this year has consisted of Red Cross work, book reviews, and several social meetings. The tea given in honor of the January Freshmen and the party for the Seniors were the outstanding events of the year.

THE OFFICERS: President, Betty Mae Patterson; Vice-President, Jujean Carson; Secretary, Dorothy Lowman; Treasurer, Mary Jane Fiedler.

FIRST ROW: M. Schmitt, E. Catrino, B. Holland, A. Krietner, S. Smitley, B. Gass. SECOND ROW: E. Coleman, F. Vlasic, M. J. Fiedler, V. Monack, W. Bailey. THIRD ROW: J. Colvin, B. Frye, D. Day, J. Carson, J. Breakiron. FOURTH ROW: I. Sebben, J. McDonald, E. Downer, A. Rottler. Those not present: I. Curnow, M. L. DeOre, M. Deter, K. Dillon, F. Fearer, J. Henck, A. Herrington, J. Howe, Z. Wilkinson, B. Patterson, D. Lowman, P. Paling, A. Girman, M. DeOre, K. Hester, P. Pollock, T. Hoehl, R. Baker, V. Armour, L. Stahlman, L. Rossi, B. Miller, M. Fiedler, R. Galich, E. Dowden.

Benjamin Franklin Guild is the cynosure of all printers in the Industrial Arts course. It is an organization honoring men outstanding in Graphic Arts. "Though an angel should write, still 'tis devils must print."—Moore.

THE OFFICERS: President, John Pell; Vice-President, Donald Maley.

SEATED: J. Pell, R. Washek, R. Engelmeier, H. Leshner.
 STANDING: C. Ross, J. Dickson, S. Spivak, Mr. Stavaski, D. Summerville, J. Schoeppler, R. Knepshield. Members not present: D. Elliot, D. Maley, J. Uhl, A. Suddaby, C. Campell, A. Smoyer, A. Bias.

On January 14, the print shop was open to the public for inspection. This "Open House" was to celebrate National Printing Education Week which is in commemoration of the birthday of Benjamin Franklin. Its purpose was to acquaint the consumers with various phases of the graphic arts and to promote an appreciation for fine printing.

The purpose of the **C.S.N.A.** is to serve the college students by the publication of a newspaper and to provide instruction and experience to the staff and to the council in the production and sponsorship of a student paper.

Membership is obtained by anyone who has completed at least two semesters of work on the Hammer and Tongs Staff. Cletus Nestlerode is the president.

C. Nestlerode, W. Bailey, E. Horne, M. Hawk

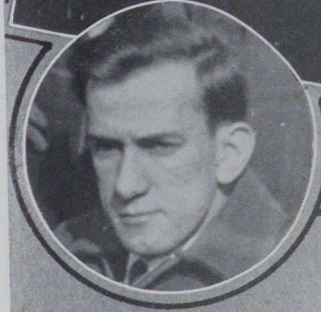

JOHN W. PELL

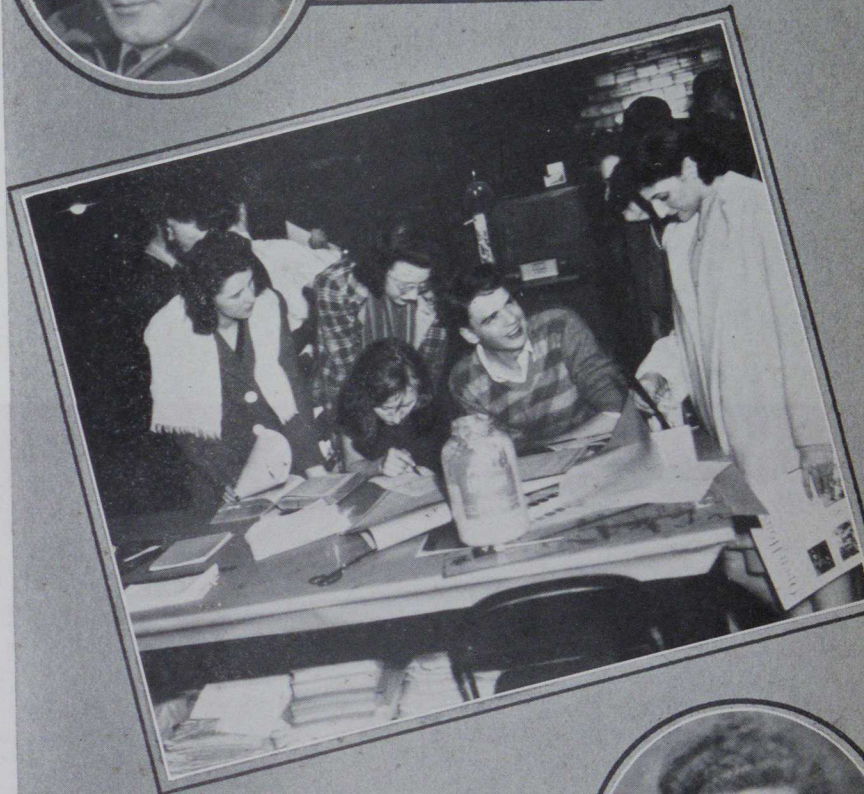

CLETUS NESTLERODE

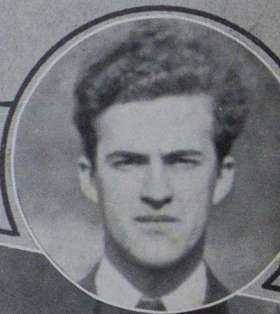



DONALD MALEY



DONALD MALEY



The **Publications Council** is the organization to which the three publications—**Monocal**, **Hammer and Tongs**, and **Vulcan**—are directly responsible. Its duties are to select the editors of the publications each year; to divide the allocation from the Student Activities fund among the three, as it sees fit; and to offer advice and assistance whenever necessary.

The Council is composed of: Jujean Carson, Chairman; Donald Maley, Executive Secretary; Gloria Gallo, student member; and Miss Dorsey and Dr. Hart, faculty members.

Miss Dorsey, C. Keller, J. Carson, Dr. Hart

The **Industrial Arts Leader**, published four times a year, is written and printed by the Industrial Arts Department. This paper contains news and timely topics of interest to school supervisors, instructors, and students interested in industrial education. Its mailing list, consisting of a thousand names, includes persons in every state in the United States.

Editor-in-Chief, Donald Maley; Associate Editor, David Elliott; Business Manager, Charles Ross; Re-Write Editor, Robert Carpenter; Circulation Manager, Alex Ganyu.

FIRST ROW: Mr. Stavaski, M. Dean, M. Roach, M. Farkas, J. Suter, Dr. Coover. SECOND ROW: R. Jenkins, C. Teslovich, E. Marks, D. Jackson, R. Knepshield. THIRD ROW: D. Elliot, T. Marriott. Members not present: D. Summer-ville, C. Mayer, B. Smith, D. Maley, R. Carpenter, C. Ross, A. Ganyu, R. Washek, W. Eister, A. Budnick, A. Pusateri, S. Bohince, J. Pell, Mr. Keck.

Women Day Students' Council, assisted by Miss Ella E. Bernstorf, Dean of Women, has a three-fold purpose: to uphold existing standards of the college, to provide a system of government for traveling women, and to plan social events for the traveling women.

THE OFFICERS: President, Dora Elaine Parkins; Vice-President, Elizabeth Frye; Secretary-Treasurer, Vivian Monack.

WOMEN DAY STUDENTS' COUNCIL: V. Monack, H. Edwards, E. Catrino, M. Miller. Members not present: D. Parkinson, R. Morgan, L. Kennedy, E. Frye.



DORA PARKINS

WILMA BAILEY



Hammer and Tongs is the bi-monthly newspaper written and compiled by the students and printed in the Industrial Arts Department. The purpose of the paper is to keep the student body informed of affairs on the campus. This year seven members of the staff attended the Pennsylvania School Press Association held at the University of Pittsburgh.

Editor-in-Chief, Wilma Bailey; Associate Editor, Marjorie Deter; News Editor, Robert Carpenter; Feature Editor, David Elliott.

FIRST ROW: J. Pell, W. Bailey, M. Deter, F. Grefrost.
SECOND ROW: D. Elliot, E. Allen, M. Kaufmann, J. Breakiron, Miss Pardoe. Members not present: I. Zorb, R. Carpenter, L. Danti, D. Jackson, D. Lenio, D. Rutherford, M. Troup, D. Wright, R. Clark, E. Dowden, E. Jenkins, M. Roach, T. Majoris, D. Maley.





Epsilon Delta Chapter of **Kappa Delta Pi**, a national honorary fraternity, is composed of twenty-five girls who were chosen because of excellent character and high scholastic standing. They have as their primary aim the promoting of high ideals in the teaching profession. Several instructors are members of this organization.

THE OFFICERS: President, Lena Lomagno; Vice-President, Dorothy Lowman; Secretary, Sara Smitley; Treasurer, Ruth Eneix; Historian, Esther Latini.

FIRST ROW: A. Zoretich, E. Dowden, M. Chew, V. Sherbondy, I. Coven. SECOND ROW: E. Allen, R. Eneix, R. Bryson, V. Leslie. Members not present: Dr. Steele, Mrs. Steele, Dr. Siedle, Miss Keisling, Dr. Bontrager, Dr. Neagley, Miss Myers, Dr. Staats, Mrs. Staats, J. Asa, M. Byers, F. Fearer, K. Hester, M. Krause, E. Latini, L. Lomango, D. Lowman, J. McDonald, P. Paling, K. Rudez, S. Smitley.



Pi Gamma Mu. Majors in social studies, who have attained honors in the scholastic field and who show marked qualities in leadership, comprise the membership of Pi Gamma Mu. "It is the true office of history to represent the events themselves, together with the counsels, and to leave the observations and conclusions thereupon to the liberty and faculty of every man's judgment."—Bacon.

THE OFFICERS: President, Kathryn Hester; Vice-President, George Alberts; Secretary-Treasurer, Miss Sacco; Sergeant-at-Arms, Edward Shuma.

FIRST ROW: S. Smitley, C. Chottiner, M. Chew. SECOND ROW: K. Hester, Miss Sacco, L. Lomango. Members not present: Dr. Steele, Dr. Hart, Dr. Montgomery, Dr. Staats, Mr. Harding, Dr. Salisbury, G. Alberts, O. Marutiak, M. Mastrocola, P. Paling, B. Shelley, W. Surgeon, A. Zoretich.



Phi Sigma Pi, sponsored by Mr. C. B. Wilson, is the national honorary educational fraternity. The aim of the organization is the promotion of high ideals and interests in the field of education. Qualifications for membership include a "B" average, leadership in campus activities, and high moral character. The annual banquet held by Phi Sigma Pi for its active and alumni members is a "real event" on the college calendar.

THE OFFICERS: Jacob Schoeppler; Vice-President, Carl Hough; Secretary, Donald Maley; Treasurer, James Dickson; Historian, David Elliott.

Large picture. FIRST ROW: A. Bennett, R. Barkley, J. Pell, B. Gordon, J. Dickson. **SECOND ROW:** C. Keller, J. Schoeppler, J. Bradley, H. Leshner. **THIRD ROW:** A. Maser, J. Labeka, R. Engelmeier, A. Smoyer.

MEMBERS NOT PRESENT: W. Surgeon, J. Bradley, G. Summer-ville, G. Alberts, D. Elliot, D. Maley, C. Hough, J. Hill, R. Steeb, B. Baceski, J. Roadman, J. Fulton, J. Susko, P. Ciccarelli.



Epsilon Pi Tau. A newcomer to the campus in the honorary fraternity field is Epsilon Pi Tau, the national honorary Industrial Arts fraternity. This organization was brought to California through the efforts of Mr. Anthony Stavaski, instructor in Graphic Arts. The purposes of the fraternity are to promote skill and social efficiency, and to foster and reward work in the research field.

THE OFFICERS: President, John Labeka; Secretary-Treasurer, Donald Maley.

FIRST ROW: Mr. Stavaski, B. Gordon, J. Pell, J. Dickson, Dr. Steele. **SECOND ROW:** C. Ross, A. Bennett, P. Cressman. **THIRD ROW:** J. Schoeppler, J. Labeka, H. Leshner. **Members not present:** D. Elliot, D. Maley, J. Hill, A. Smoyer, Mr. Keck, Mr. Hoover, Dr. Coover.



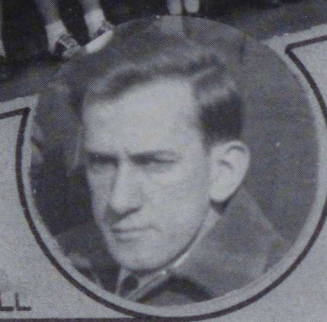

JOHN W. PELL

College Players, the goal of Junior Players, and the *sine qua non* of Alpha Psi Omega, is responsible for the dramatic activity on the campus. We all remember "Papa" and his "Rebecca" in Abie's Irish Rose, the major production during the first semester. Several excellent one-act plays have been produced at the regular meetings of the organization.

THE OFFICERS: President, John Pell; Vice-President, Byron Gordon; Secretary, Ann Head; Treasurer, Jessie Breakiron.

FIRST ROW: R. Davis, J. Pell, C. Vorrasi, J. Ridenour, A. Hefferon, P. Ferrere, L. Kennedy, W. Bailey, E. Boord, M. Dean. SECOND ROW: M. Fiedler, M. DeOre, B. Gordon, R. Dragon, E. Kasovich, J. Lucky, A. Head, E. Dowden, M. Chew, C. Breza, L. Conrad. THIRD ROW: E. Colvin, V. Armour, A. Girman, R. Clark, M. Wycoff, L. Stahlman, R. Galich, I. Coven, E. Muchant, B. McKain, D. Snyder, Mr. Morley. FOURTH ROW: H. Williams, B. Patterson, S. Dipaola, T. Casserly, T. Hoehl, L. McAlpine, J. Breakiron, B. Smail, L. Hawkins, G. Gallo, D. Lenio, K. Hester. FIFTH ROW: R. McGibbeney, A. Budnick, D. Jackson, C. Hill, J. Fulton, N. Neal. Members not present: G. Baker, M. Evans, A. Friend, H. Phillips, M. Roach, V. Scott, M. Troup, F. Vlasic, B. Simpson, M. Milick.

WILLIAM GASS



Alpha Psi Omega. The goal of all hard working Thespians is membership in Alpha Psi Omega, national honorary dramatic fraternity. The members have come up through Junior Players, College Players, and "Distinguished Service" to find themselves in the third largest honorary fraternity in the country. The sponsor, Mr. Leon Connell, is now Captain Leon Connell, United States Marines.

THE OFFICERS: President, William Gass; Vice-President, Isabel Adams; Secretary-Treasurer, Vera Scott; Sergeant-at-Arms, Charles Ross.

FIRST ROW: V. Scott, M. Schmitt, B. Gass, I. Adams. SECOND ROW: J. Pell, E. Zimmerman, C. Ross. Members not present: W. Gass, W. Terney, B. Patterson, C. Rudez, C. Hough, W. Sandmeyer.



ZELLA WILKINSON

Sigma Tau Lambda, more commonly known as Women's Glee Club, is sponsored by Miss Ruth Myers. This year the club presented "Pinafore" at its annual spring concert. The semi-formal dance held in the Provincial Room was a highly successful event. "Put on your velvet slippers."

THE OFFICERS: President, Zella Wilkinson; Vice-President, Janice Howe; Secretary, Bette Gass; Treasurer, Jean McDonald.

FIRST ROW: J. Carson, E. Patterson, L. Rossi, B. Bailey, R. Bonari, L. Hawkins. SECOND ROW: C. Breza, G. Gallo, T. Majoris, H. Edwards, V. Monack, H. Trevarrow, V. Leslie, L. Stahlman. THIRD ROW: M. Young, J. Blackburn, R. Clark, T. Noon, I. Somaes, J. McDonald, A. Garman. FOURTH ROW: J. Breakiron, M. Derov, J. Reitz, E. McKain, E. Colvin. FIFTH ROW: B. Wilson, H. Pollock, J. Howe, B. Smail. Members not present: D. Hickle, M. Wycoff, J. Luckey, R. Eneix, I. Norman, E. John, L. Lint, J. Smith.

Student Congress. Student legislators, who thrash out problems of school activities, are the members of Student Congress. All classes and organizations on the campus are entitled to representation in Congress. Having survived the trials and tribulations that inevitably accompany legislating, the members entertain themselves at a dinner dance each spring. "Is there a second to that motion?"

THE OFFICERS: President, Byron Gordon; Vice-President, William Surgeon; Secretary, Ruth Eneix.

FIRST ROW: A. Snyder, D. Ottenga, J. Revetta, R. Eneix, W. Surgeon, B. Gordon, V. Sherbondy. SECOND ROW: N. Caruso, M. J. Feidler, J. Carson, S. Smitley, R. Baker, C. Keller. THIRD ROW: J. Stoops, H. Michener, J. Jenkins, A. Smoyer, J. Dickson, M. Hawk. Members not present: E. Frye, M. Deter, L. Stahlman, D. Elliot, B. Patterson.

BYRON GORDON





ESTHER LATINI

This year, the **Debate Club** selected as its topic of discussion: "Promoting World Peace after the War." An excellent debate with a team representing the University of West Virginia was held during the first semester. OPA and gas rationing prevented the completion of a schedule which included debates with several colleges in Western Pennsylvania. The annual banquet which "wound up" the season was a most delightful affair.

THE OFFICERS: President, Esther Latini; Vice-President, Charles Keller; Secretary-Treasurer, Lena Lomango.

N. Artis, B. Wilson, R. Clark, L. Lomango, E. Latini, J. Reycroft, Dr. Keller. Members not present: M. Hawk, C. Keller.

Men's Glee Club. This organization, sponsored by Mr. Halstead, has attained an enviable position among the musical societies in the college area. Although many of the Glee Club members are now in the service of their country, rehearsals are held weekly, and plans are being formulated for the usual spring concert and dance.

THE OFFICERS: President, Joseph Siebart; Vice-President, Harold Leshar; Secretary, Byron Gordon; Treasurer, John Uhl.

FIRST ROW: B. Gordon, C. Rcss, R. Barkley, J. Siebert, J. Townley, D. Summerville. SECOND ROW: P. Norton, W. Clerihue, E. Edenfield, J. Williams, E. Hollowood, J. Edwards. THIRD ROW: Mr. Halstead, R. Washek, A. Ondrei, H. Lasher, C. Keller, J. Uhl. FOURTH ROW: D. Jackson, M. Snyder, G. Rehe, R. Cooley, J. Ross, B. Baceski. Members not present: J. Protheroe, W. Diehl, W. Surgeon, L. Nedley, J. Hartley, G. Ciccarella, W. Nedley, N. Artis, R. Dowden, N. Neal, J. Stoops, J. Wilson, N. Caruso.



HAROLD LESHER

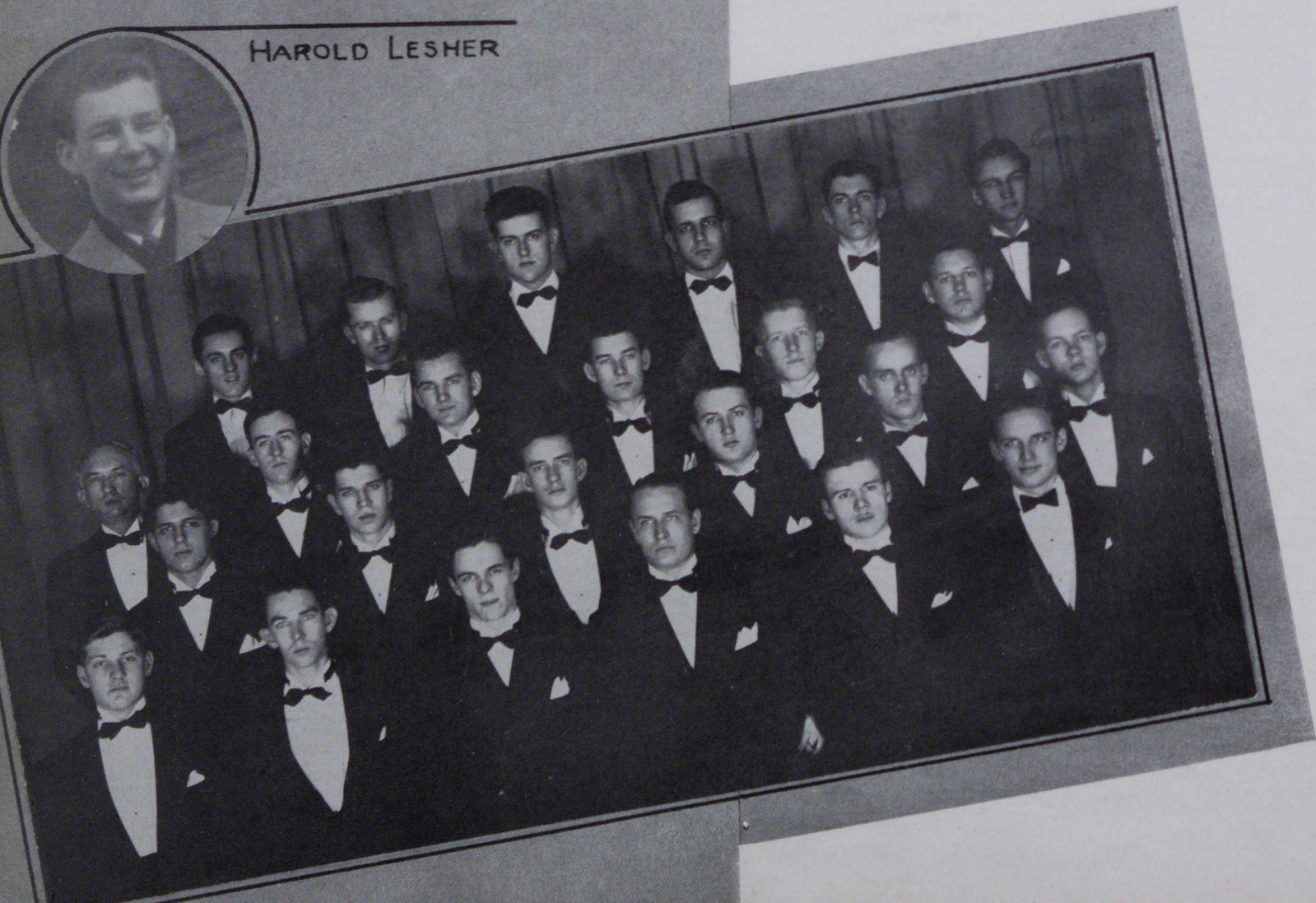

North Hall Council celebrates its sixty-ninth birthday, this year. This organization has for its purpose the creation of a friendly and co-operative fellowship among the women of North Hall. It works in connection with the Men's Council in planning social affairs for the dormitory students.

THE OFFICERS: President, Edna Ruth Keller; Vice-President, Zella Wilkinson; Secretary-Treasurer, Vilma Slavkosky.

NORTH HALL COUNCIL—SEATED: G. Baker, B. Bailey. STANDING: J. Breakiron, L. Lint, J. Carson, V. Slavkosky. Members not present: E. Keller, Z. Wilkinson.



South Hall Council, whose members are elected by popular vote of the dormitory men at the beginning of the college year, co-operate with the Dean of Men in promoting personal and group responsibility and in guiding and regulating the affairs of all men students residing in the dormitory.

THE OFFICERS: President, Byron Gordon; Vice-President, James Dickson; Secretary-Treasurer, Hugh Williams; Fire Chief, Joseph Dugoni.

SOUTH HALL COUNCIL: J. Dugoni, J. Dickson, H. Williams, B. Gordon.



Men Day Students' Council assists the Dean of Men in establishing and adjusting the various customs of the college. This group, in conjunction with the Dormitory Men's Council, is responsible for maintaining and upholding the traditions of the college.

THE OFFICERS: President, William Kasovich; Vice-President, Louis Kanes; Secretary-Treasurer, Wilfred Hepler.

FIRST ROW: J. Revetta, W. Wiggle, J. Townley, L. Kanes. **SECOND ROW:** F. Emler, M. Hawk, W. Slagle. Members not present: W. Hepler, W. Kasovich, N. Artis, L. Nedley, L. Sinsley.



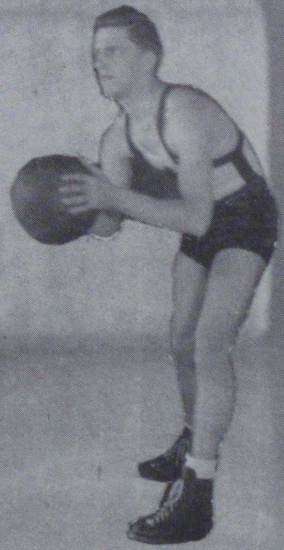

Victory Sports

Basketball

Although the results of varsity basketball, during the past season, must be penciled in red, much credit must be given to the players for a fine display of that fighting spirit typical of past Vulcan quintets.

Owing to the general inexperience of the squad, the Vulcans hit the proverbial dust nine times without showing as much as one win. Many other games were cancelled due to the difficulty in making proper transportation connections. Another indirect cause of the disastrous season may be attributed to the loss of several veterans of last season due to graduation and entrance into the armed forces.

Directing the Red and Black at the beginning of the season was the genial Edward Cubbon, but after being commissioned a lieutenant junior grade in the Navy, he turned over the coaching reins to our former coach, Clarence Grove, physical education director of the college.

FIRST TEAM: Gordon, Labeka, Schwartz, Carpenter, Marks, Hill, Valdeserri, Budnick.

SUBSTITUTES: Ganyu, Dowden, Yarnall, Hamilton, Hollowood, Jenkins, Spivak, Dugoni, Dickson.

W. A. A.

W.A.A. has been unusually active this year. Under a new plan inaugurated at the beginning of the second semester, every girl in school was a member of W.A.A. Thus, the girls gymnasium classes could be correlated with the W.A.A. Tournaments were played in basket-ball, volley-ball, tennis, and bowling, with the winning teams receiving awards. Several parties were held throughout the year, and the Girls Athletic Associations from both East Pike Run and California High Schools were entertained. The high spot of the year was a play day held in May for the high school friends of the W.A.A. members.

Tennis

Dr. Keller, coach of the tennis team, has several fellows from last year's tennis team. They are **Wilfred Hepler**, who is the number one man, **William Surgeon**, **Perry Schwartz**, **Theron Sachs**, **Reed McGibbeny**, and **Maynard Snyder**.

Due to OPA regulations these tentative spring games may not all be played:—Slippery Rock, Grove City, W and J, Carnegie Tech, Indiana, Pitt, Fairmont, Clarion, Bethany, and West Liberty. Whether or not these games will be played, the boys are not taking any chances and are getting plenty of practice on the courts.



The Beginning

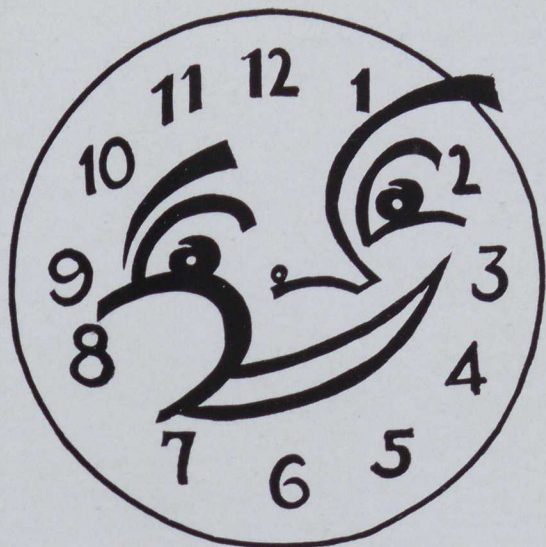

"Success is not measured by the heights one attains, but by the obstacles one overcomes in its attainment."—Booker T. Washington.

SENIOR

With pride, we salute our Seniors. For four years they have passed "Beneath the Towers of Old Main," and now they are ready to go out and pass on the knowledge and ideals which have been fostered during their school years.

This class has been rapidly decreasing in membership, due to existing conditions today. Those who are serving in the armed forces will be remembered by every Senior as former classmates.

As most Seniors are off the campus at least half of the year, the class as a whole does not sponsor many activities. Yet, the largest affair on the campus—the Senior Inter-Club Dance—was planned by the Senior Class.

Thus once again the hands reach the end of their journey around the clock, and another year comes to a close at California.

Good luck and success to you all, Seniors!



Class Officers



William D. Surgeon

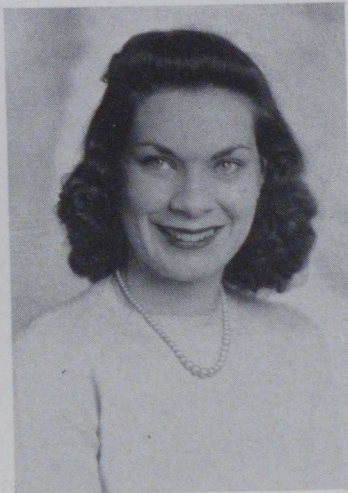

Kathryn Marie Hester



Dorothy Lowman

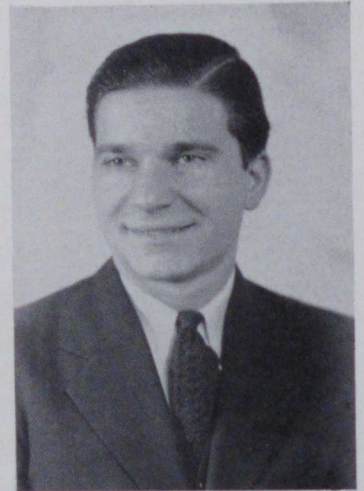

James Joseph Revetta

SURGEON, WILLIAM D.: McKeesport, Pa.; Secondary

President of Senior Class . . . was President of the Freshman Class and Sophomore Class and a member of Y.M.C.A., Pi Sigma Mu, Student Congress, Tribunal, Phi Sigma Pi, Pi Gamma Mu, Tennis Team, and in Who's Who in American Colleges and Universities . . . a man about town . . . "blessed" with the gift of gab . . . California's Arthur Murray . . . is chauffeur for the faculty.

HESTER, KATHRYN MARIE: Monessen, Pa.; Secondary

Vice-President of the Senior Class . . . active in Monvalea, Junior Players, College Players, Gamma Pi Chi, Pi Gamma Mu, Kappa Delta Pi, Intercollegiate Conference on Government . . . Dame Fashion . . . beautiful blue eyes . . . quite firm about what she believes . . . often seen knitting socks.

LOWMAN, DOROTHY: California, Pa.; Elementary

Secretary of the Senior Class . . . has been Vice-President of Kappa Delta Pi, Secretary of Gamma Pi Chi, Secretary of College Players, and a member of Junior Players and Y.W.C.A. . . . neat, quiet, and dependable . . . wears a diamond for Kenneth Lutz.

REVETTA, JAMES JOSEPH: Lallatin, Pa.; Elementary

Treasurer of the Senior Class . . . has been active in the Geography Club, John A. Brashear Society, Student Congress, and Student Cabinet . . . visits the Provincial Room every noon . . . the idol of the sixth grade and the life of the train gang.



ABERCROMBIE, IRMA GAIL; California, Pa.

Elementary

Junior Players, College Players.



ASA, JESSIE LORRAINE; California, Pa.

Elementary

Junior Players, College Players, Monvalea,
Kappa Delta Pi.

ADAMS, DONALD; Connellsville, Pa.

Industrial Arts

Rifle Club, Y.M.C.A.



ADAMS, RUBY CARALYN; Connellsville, Pa.

Elementary

Y.W.C.A., W.A.A., Women's Glee Club,
Gamma Pi Chi.

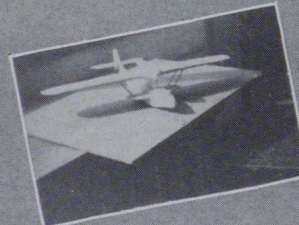
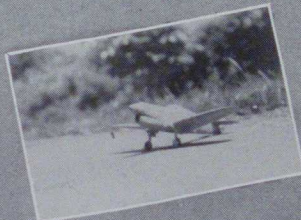
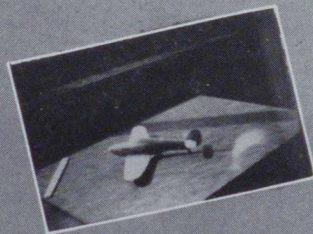

BAILEY, ELIZABETH MAE; Holsopple, Pa.

Elementary

W.A.A., Y.W.C.A., Junior Players,
College Players, Women's Glee Club.

BAKER, GENE ARDEL; Aliquippa, Pa.

Secondary

Junior Players, College Players,
Alpha Psi Omega, North Hall Council,
Women's Glee Club, Gamma Pi Chi.



BATWINIS, ROSE ALBERTA; Fayette City, Pa.

Elementary

W.A.A., Y.W.C.A., Geography Club.

BELL, EDNA RAE; California, Pa.

Elementary

Monvalea, Y.W.C.A.,
Representative to Congress.

BENNETT, ARTHUR; Dilliner, Pa.

Industrial Arts

Y.M.C.A. (President).
Epsilon Pi Tau, Phi Sigma Pi

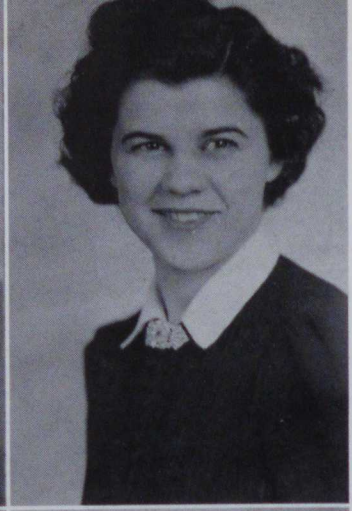
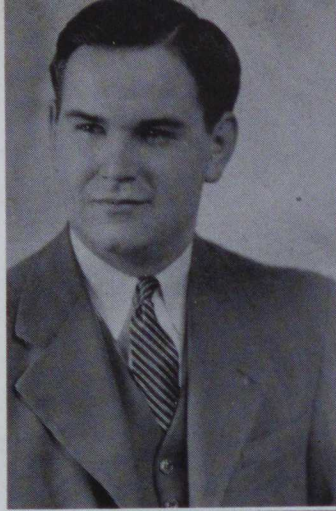

BONARI, ROSADELE; Monessen, Pa.

Elementary

Women's Glee Club,
Monvalea (Vice-President and Secretary),
John A. Brashear (Secretary-Treasurer).

CARPENTER, ROBERT CURTIS; Glassport, Pa.

Industrial Arts

Geography Club, Intramural Basketball,
Industrial Arts Leader.

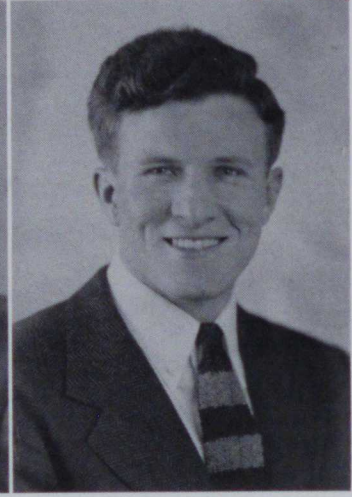

CHESTER, DAVID FORSYTH

Monongahela, Pa.: Secondary

President of Men's Dormitory, Tribunal,
Who's Who Among Students,
Varsity Club (Football and Basketball),
President of Traveling Council.

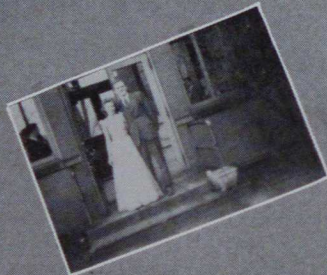

BREWER, CLYDE; Cokeburg, Pa.
Elementary

COLVIN, A. ELNORA; Connellsville, Pa.
Secondary

College Players, Glee Club, Monvalea,
Y.W.C.A.



CONNORS, MARGARET LOUISE
Lemont Furnace, Pa.; Elementary
W.A.A., Y.W.C.A., Monvalea, Camera Club.

CRESSMAN, PAUL; Harrisburg, Pa.
Industrial Arts

College Players, Epsilon Pi Tau

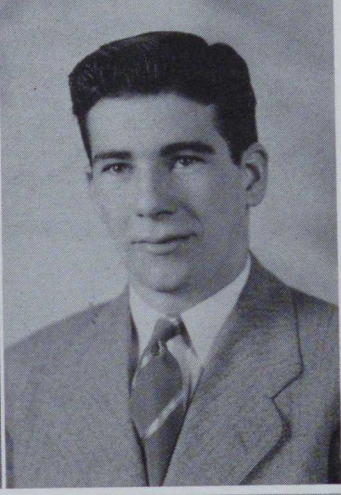
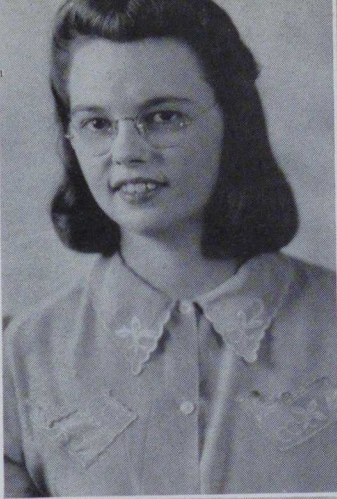

DAGGER, LEONA MAE; Floreffe, Pa.

Elementary

W.A.A., Monvelea, Y.W.C.A.

DAYTON, EDNA EVELYN; Masontown, Pa.

Elementary

W.A.A., Y.W.C.A. (Treasurer, '42).

DeORE, MARCELLA; Connellsville, Pa.

Elementary

College Players, Gamma Pi Chi.

DICKSON, JAMES SAMUEL; Pittsburgh, Pa.

Industrial Arts

Y.M.C.A. (Secretary), Rifle Club (President),
Phi Sigma Pi (Treasurer),
Basketball Junior Varsity, Epsilon Pi Tau,
Student Cabinet, Student Congress,
Printers Guild.

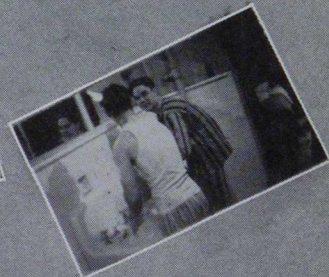
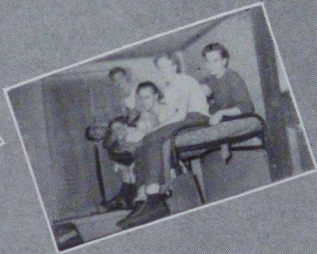
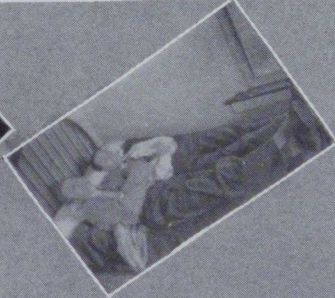

DONATELLI, TONY JAMES; Pittsburgh, Pa.

Industrial Arts

Y.M.C.A., Rifle Club, Stamp Club.

DOWNER, ELMA GENE; Newell, Pa.

Elementary

Junior Players, College Players, Monvelea,
Gamma Pi Chi (Secretary), W.A.A., Y.W.C.A.

DUGONI, JOSEPH; Frank, Pa.

Industrial Arts

Y.M.C.A. (Vice-President), Rifle Club,
Defense Council, Dixon Hall Council,
J.V. Basketball.

EATON, CHARLES; Jefferson, Pa.

Elementary

Y.M.C.A., Student Cabinet.

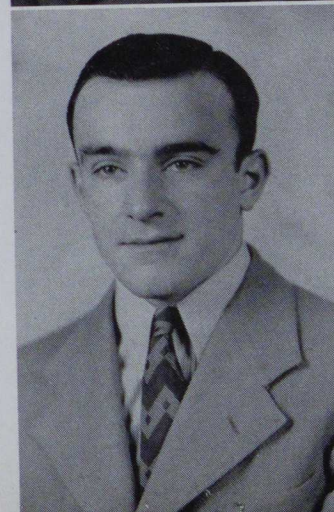

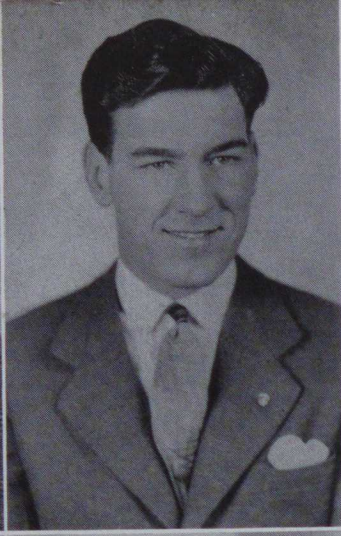
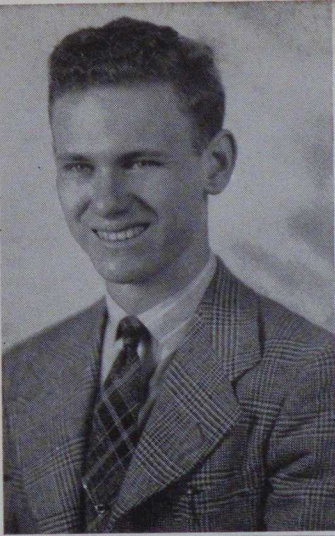

ELLIOT, DAVID; Beallsville, Pa.

Industrial Arts

Phi Sigma Pi (Historian), Epsilon Pi Tau, Rifle Club (Executive Officer), Printer's Guild, Student Congress, Who's Who among Students in American Universities and Colleges.

ENGELMEIER, RALPH WILLIAM;

Pittsburgh, Pa.; Industrial Arts

Varsity Football, Printer's Guild, Class Basketball, Phi Sigma Pi, President of Dixon Hall, Hammer and Tongs Staff, Rifle Club.

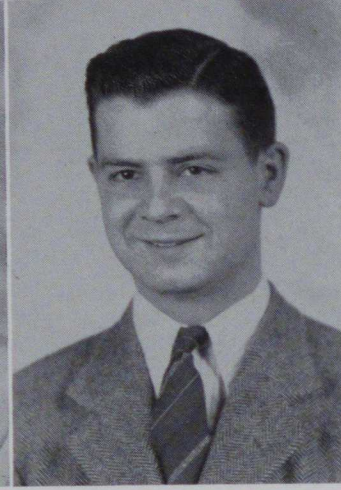

FEARER, FAITH ESTELLE; Uniontown, Pa.

Elementary

Y.M.C.A., Rifle Club, Penny Black Club.

FERENS, FRANK; Carmichaels, Pa.

Industrial Arts

Y.M.C.A., Rifle Club, Penny Back Club, Epsilon Pi Tau



**FITZGERALD, MARGARET ELAINE
Dunbar, Pa.; Elementary**

W.A.A., Camera Club, Y.W.C.A., Monvalea.

**GASS, WILLIAM R.; Charleroi, Pa.
Industrial Arts**

Junior Players (Vice-President), Freshman Class Vice-President, Men's Glee Club, College Players, Student Congress, Hammer and Tongs Assistant Editor, Alpha Psi Omega (President), C.S.N.A. (Secretary).

**GAVLAK, FRANK; Nemaocolin, Pa.
Industrial Arts**

Men's Glee Club, College Players, Stamp Club (Vice-President).

**GIRMAN, ALBERTA MARGARET, Donora, Pa.
Elementary**

Junior Players, Hammer and Tongs, College Players, Gamma Pi Chi, Who's Who Among Students, Vice-President of Junior Class.

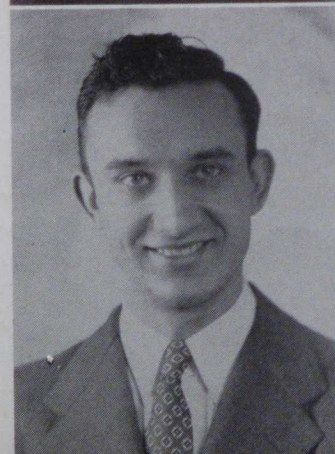
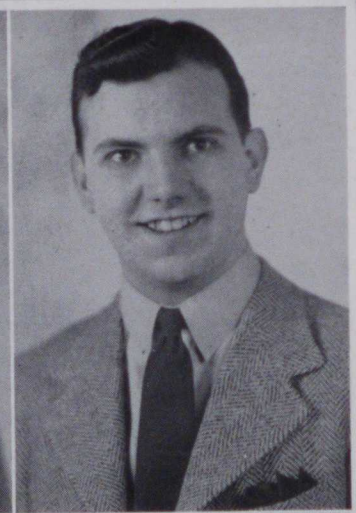

HANNAN, SARAH; Charleroi, Pa.
Elementary and Secondary
 Monvalea, College Players, W.A.A.,
 Y.W.C.A., Hammer and Tongs.



HAWK, MINOR CLYDE; Monongahela, Pa.
Industrial Arts

Debate Club (President), Football,
 Geography Club, Hammer and Tongs,
 Y.M.C.A., Industrial Arts News Leader,
 Student Congress (Representative of Junior
 Class), President of Senior Class, Tribunal,
 Customs Committee,
 Harrisburg and Millersville Conferences,
 Assembly Committee.

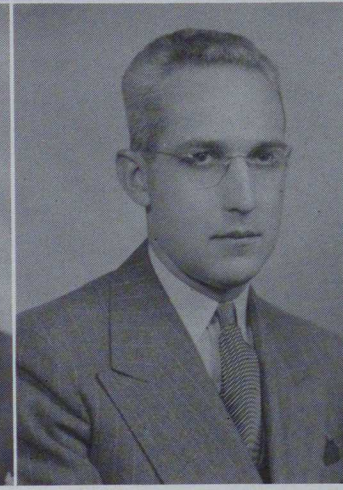

HEPLER, WILFRED LEROY, West Newton, Pa.
Secondary

Geography Club, Tennis Team,
 Varsity Club.

HILL, LEVAN; Altoona, Pa.
Industrial Arts

Stamp Club, Phi Sigma Pi, Epsilon Pi Tau,
 Who's Who Among Students in American
 Universities and Colleges.

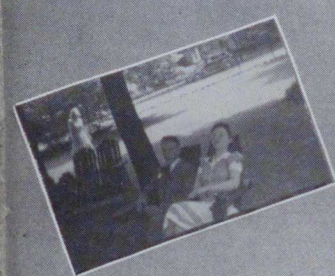

HORNE, RUTH ELLEN; Dunn's Station, Pa.
Elementary

W.A.A., Junior Players, Y.W.C.A.,
 Hammer and Tongs,
 Council of School Newspaper Advisors.

HOUGH, CARL; Brownsville, Pa.
Industrial Arts

Junior Players, College Players,
 Alpha Psi Omega,
 Phi Sigma Pi (Vice-President),
 Sophomore Class President.



JENKINS, JAMES WILLIAM; Coal Center, Pa.
Industrial Arts

Y.M.C.A., Rifle Club, Basketball.

JOHNS, GLADYS; Uniontown, Pa.
Elementary

JONES, HAROLD; LaBelle, Pa.
Secondary

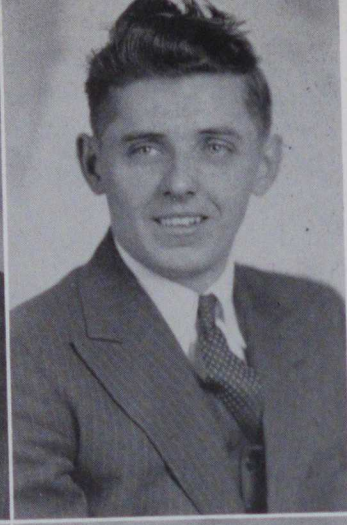

KASOVICH, WILLIAM PAUL; Hibbs, Pa.
Elementary

Rifle Club, Y.M.C.A., Geography Club,
Representative to Congress, College Players,
Alpha Psi Omega, Pi Gamma Mu,
President of Traveling Men's Council.

KELLER, EDNA RUTH; Dawson, Pa.
Elementary

Y.W.C.A., Women's Glee Club,
Nature Lore Club,
Representative to Student Congress,
Assembly Committee, Monvalea,
President of North Hall,
Treasurer of Senior Class,
Who's Who in American Colleges
and Universities.



KIMMEL, MABEL; New Salem, Pa.
Elementary

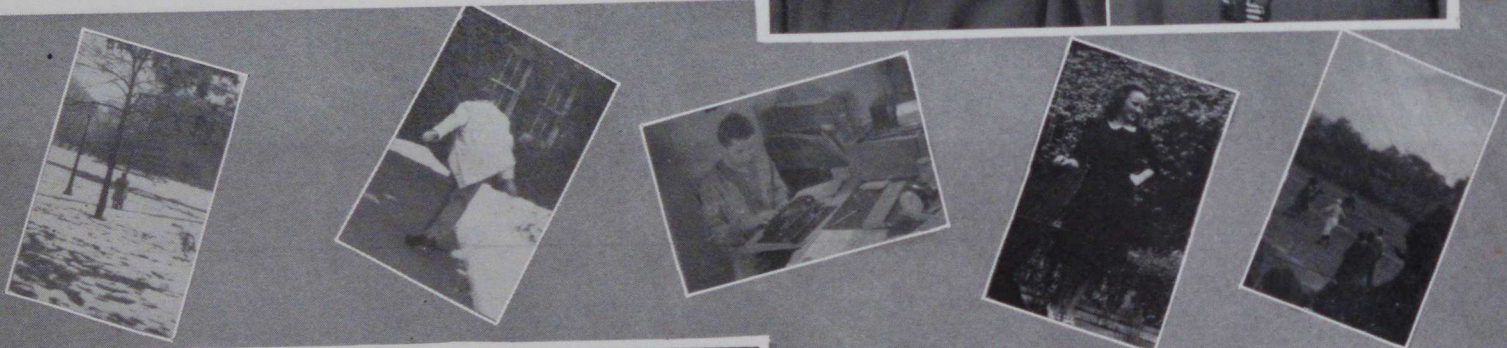

KONDRILA, MARY; Uniontown, Pa.
Secondary
W.A.A., Y.W.C.A.

LaPRESTA, MARTHA D.; New Salem, Pa.
Secondary and Elementary

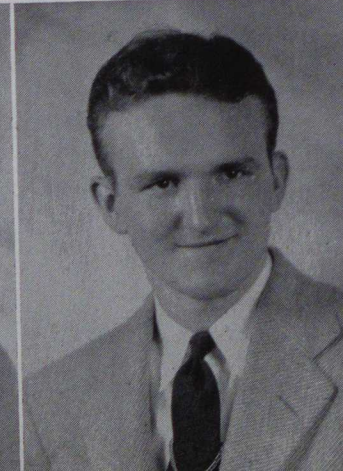

LATINI, ESTHER M.; Denbo, Pa.
Elementary

Junior Players, Debate Club, Monvalea,
College Players, Kappa Delta Pi,
Penny Black Club, Day Women's Council,
Student Congress.

LABOYKO, JOHN NESTOR; Monessen, Pa.
Industrial Arts

Varsity Basketball, Varsity Club,
Men's Glee Club, Intramural Volley Ball,
Phi Sigma Pi, Tribunal,
Assistant Editor Vulcan Handbook,
Epsilon Pi Tau (President, 1942-1943),
Athletic Council.

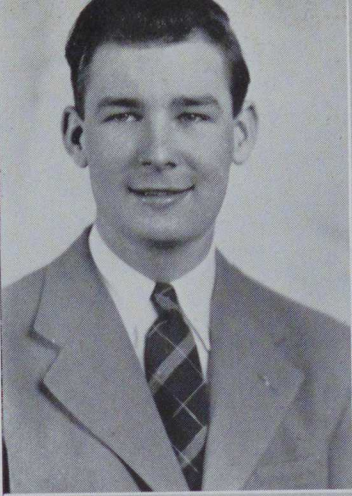

LESHER, HAROLD; New Kensington, Pa.
Industrial Arts

Phi Sigma Pi, Epsilon Pi Tau, Printers' Guild
Defense Council,
Men's Glee Club (Vice-President), Y.M.C.A.

LESLIE, VERA CATHERINE; Somerset, Pa.
Elementary

Women's Glee Club (Treasurer),
Kappa Delta Pi, Y.W.C.A., Nature Lore Club,
W.A.A.

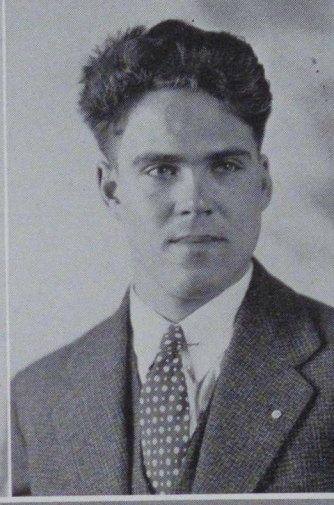
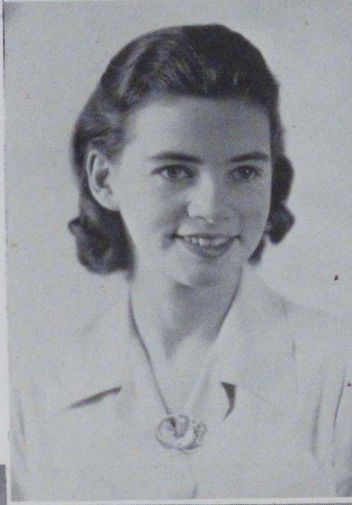

LIEB, HELEN KATHLEEN; Connellsville, Pa.
Elementary

Y.W.C.A., Nature Lore Club, Monvalea,
W.A.A.

LOEFFLER, GEORGE; Irwin, Pa.
Secondary

John A. Brashear.



LOFTUS, WILLIAM HENRY; Donora, Pa.
Industrial Arts

Junior Players,
John A. Brashear Society.

LOMAGNO, LENA L.; Perryopolis, Pa.
Elementary

Debate Club, Junior Players, College Players,
Stamp Club, Representative to Congress,
Kappa Delta Pi, Pi Gamma Mu.

MALEY, DONALD; Buena Vista, Pa.
Industrial Arts

I. A. Leader (Editor),
Publications Council (President),
Printer's Guild (Vice-President),
Phi Sigma Pi (Secretary),
Epsilon Pi Tau Secretary-Treasurer,
Hammer and Tongs,
Who's Who Among Students in American
Universities and Colleges.

MAXWELL, SARA JANE; Greensburg, Pa.
Elementary

Nature Club, Women's Glee Club,
North Hall Council,
Treasurer of Class of '43, Monocal, Monvalea.

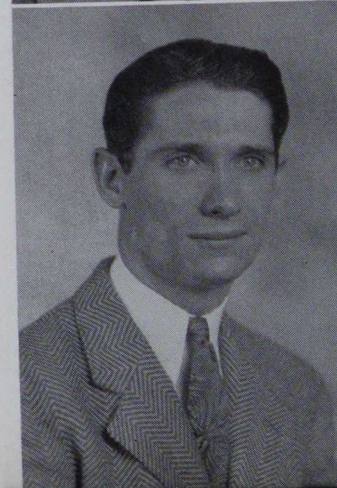
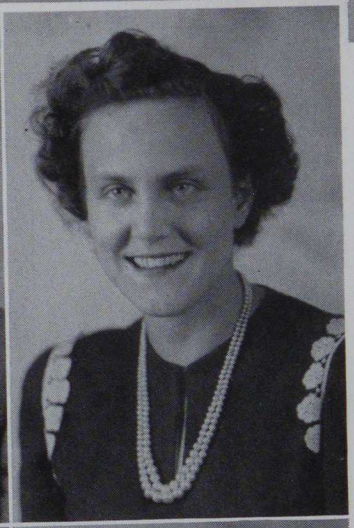
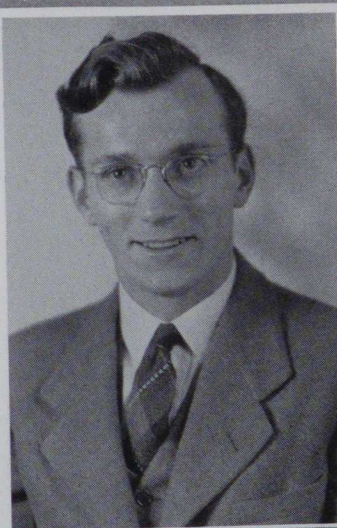



MILLER, MARY JANE; Charleroi, Pa.
Secondary

W.A.A., Traveling Council.

MORGAN, RUTH ANN; Cokesburg, Pa.
Elementary

W.A.A., Y.W.C.A.,
Senior Class Representative to Congress.



NESTLERODE, CLETUS MEDARD
North Charleroi, Pa.; Secondary

Nature Lore Club (President),
John A. Brashear Society, Student Congress,
Hammer and Tongs,
Monocal Assistant Photographer,
Council of School Newspaper
Advisors (President).

NICCOLAI, VIRGINIA MAE; Charleroi, Pa.
Elementary

W.A.A., Monvalea,
Traveling Women's Council,
Freshmen Initiation.



ODISIO, NORMA PATRICIA; Avella, Pa.
Elementary

Junior Players, College Players,
Y.W.C.A., W.A.A.

PALING, PAULINE; West Brownsville, Pa.
Secondary

Pi Gamma Mu, Kappa Delta Pi,
Gamma Pi Chi (Vice-President, '41),
Editor of '42-'43 Vulcan.

PALMER, THOMAS M.; Charleroi, Pa.
Industrial Arts

Photography Club, C.A.A.,
Intramural Track.

PARKINS, DORA ELAINE; Roscoe, Pa.
Elementary

W.A.A. (Treasurer '39), Y.W.C.A.,
President of Traveling Women's Council, '43.



**PATTERSON, BETTY; Monongahela, Pa.
Secondary**

Women's Glee Club (Representative
to Congress, College Players,
Alpha Psi Omega, Assembly Committee,
Student Cabinet (Vice-President),
Student Congress, Senior Class Representative,
Gamma Pi Chi,
Intercollegiate Conference on Government
(1941-1942).

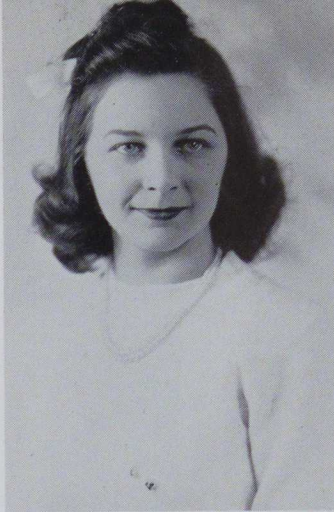

**PATTERSON, CORA; Elizabeth, Pa.
Elementary**

Geography Club,
Y.W.C.A. (Historian).

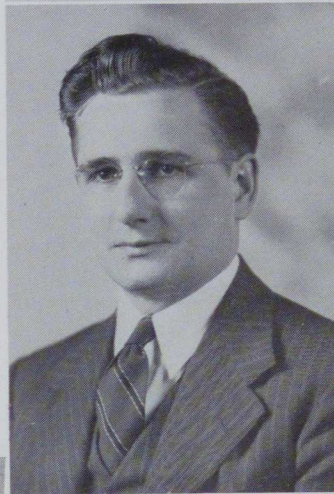

**PAVLAK, STEPHEN; California, Pa.
Elementary**

PIVARNIK, MILDRED AMELIA
Monessen, Pa.; Elementary
W.A.A.

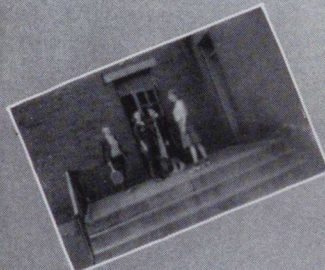

**POLLOCK, HARRIET JANE; California, Pa.
Secondary**

W.A.A., Women's Glee Club, Poetry Club,
Rifle Club, Monvalea.

POLLOCK, PHYLLIS ELIZABETH
California, Pa.; Elementary

Y.W.C.A., Gamma Pi Chi, Monvalea.

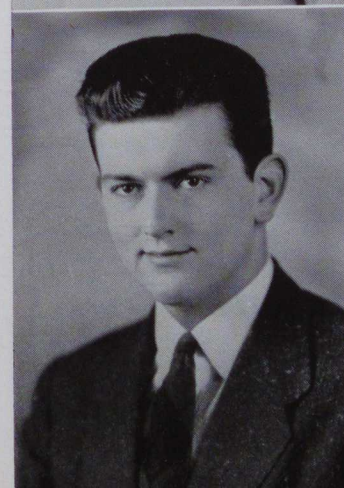

**REHE, GEORGE J.; Brownsville, Pa.
Industrial Arts**

Rifle Club, Y.M.C.A., John A. Brashear Club,
Men's Glee Club, Tribunal.

**REID, THOMAS; Allenport, Pa.
Industrial Arts**

John A. Brashear.

REYNOLDS, ANN MCGILL
 McClellandtown, Pa.; Secondary
 Y.W.C.A., Rifle Club,
 Geography Club (Secretary).



ROMESBURG, VIRGINIA ELIZABETH
 Smithfield, Pa.; Elementary
 Junior Players, W.A.A., College Players,
 Y.W.C.A., Monvalea, Penny Black,
 Rifle Club.

ROSS, CHARLES MAHOR; Carmichaels, Pa.
 Industrial Arts
 Men's Glee Club, Junior Players,
 College Players (President '42),
 Hammer and Tongs, Cheer Leader,
 Alpha Psi Omega,
 Industrial Arts News Leader (Senior
 Managing Editor),
 Assistant News Editor of Hammer and Tongs,
 Epsilon Pi Tau.



ROSS, RAMONA ANN; Clairton, Pa.
 Elementary
 Junior Players, College Players,
 Women's Glee Club,
 John A. Brashear Society, Monvalea.



RAU, ROSE UNDERWOOD; Republic, Pa.
 Elementary

ROZUK, ROBERT; Portage, Pa.
 Industrial Arts

Y.M.C.A., John A. Brashear Society.

RUDEZ, KATHRYN MARIE; Clairton, Pa.
 Elementary

W.A.A., Women's Glee Club, College Players,
 Monocal Publications Board, Gamma Pi Chi,
 Who's Who in American Colleges
 and Universities,
 New York Conference, Kappa Delta Pi,
 Alpha Psi Omega.



RYLAND, DOROTHY; Scenery Hill, Pa.
 Elementary

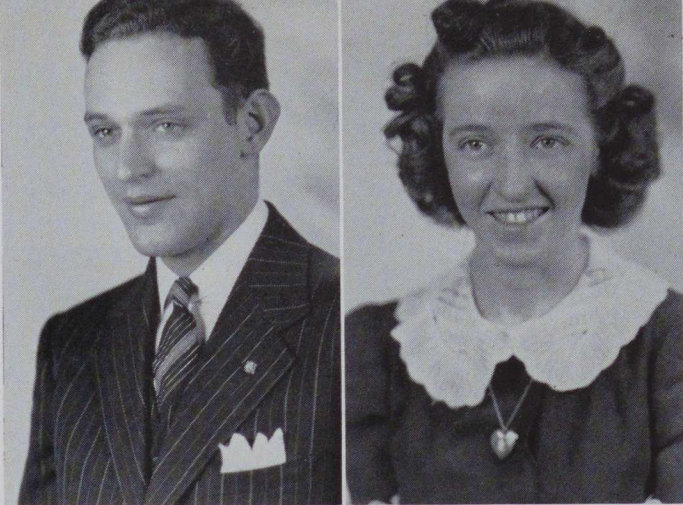

SANDMEYER, WILLIAM R.; McKeesport, Pa.
Industrial Arts

Y.M.C.A., Junior Players, College Players,
Nature Lore Club, Alpha Psi Omega.

SAWHILL, BETTY; Midway, Pa.
Elementary

W.A.A., Y.W.C.A., Junior Players.



SCHENCK, THOMAS; Uniontown, Pa.
Industrial Arts

Industrial Arts Leader.

SCHMITT, MARGARET ANNE; Houston, Pa.
Elementary

Nature Lore Club, Y.W.C.A., Junior Players,
W.A.A., Rifle Club, College Players,
Alpha Psi Omega, Gamma Pi Chi,
Monocal, Monvalea.



SCHOEPLER, JACOB; Beaver, Pa.
Industrial Arts

Rifle Club, Y.M.C.A., Intramurals,
Phi Sigma Pi (President '40), Epsilon Pi Tau,
Printer's Guild,
President of Men's Dorm Council.

SCOTT, VERA J.; North Charleroi, Pa.
Secondary

Junior Players, Women's Glee Club,
Hammer and Tongs,
College Players (Treasurer '42),
Alpha Psi Omega (Secretary-Treasurer '42-'43),
Traveling Women's Council, Monocal,
Senior Class Representative to Congress.

SEILER, JAMES; West Newton, Pa.
Industrial Arts
Geography Club.

SHELLEY, G. BERYL; Connellsville, Pa.
Elementary

Y.W.C.A., Junior Players, College Players,
Gamma Pi Chi, Women's Glee Club,
W.A.A., Pi Gamma Mu.



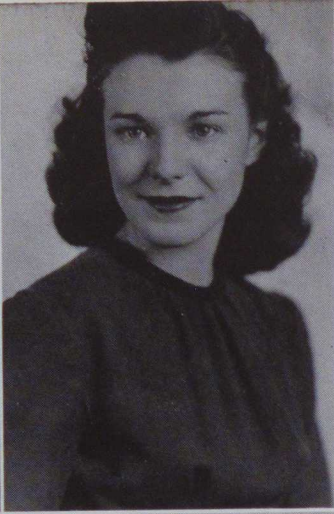

**SHEPLEY, EUGENE; Monessen, Pa.
Secondary**

Junior Players, Geography Club.

**SHERBONDY, VERA MAE; Smithton, Pa.
Elementary**

Junior Players, Y.W.C.A.
College Players (Secretary), Monvalea,
Gamma Pi Chi,
Junior Class Representative to Student
Congress, Student Cabinet (Senior Secretary),
Millersville Conference, New York Conference,
Kappa Delta Pi (President '42-'43),
Defense Council (Secretary '42-'43),
Who's Who Among Students in American
Universities and Colleges.



**SMITH, ALBERTA MAE; California, Pa.
Elementary**

Monvalea, W.A.A. (Treasurer '41).

**SMITH, EWING; Upper Middletown, Pa.
Elementary**

Rifle Club.



SMOYER, ALEXANDER REBHORN

Clairton, Pa.; Industrial Arts

Y.M.C.A., Phi Sigma Pi, Penny Black,
Printer's Guild, Camera Club,
Epsilon Pi Tau (President '42-'43),
Representative to Student Congress,
Who's Who Among Students in American
Colleges and Universities.

SNYDER, ARTHUR; Scottdale, Pa.

Industrial Arts

Men's Glee Club.

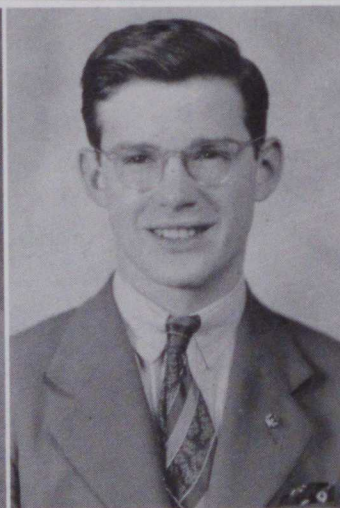

SNYDER, MAYNARD; Markleton, Pa.

Elementary

Men's Glee Club, Y.M.C.A.,
Junior Players.

SPROUL, DOROTHY; Ohiopyle, Pa.

Secondary

Geography Club, Y.W.C.A.,
W.A.A.



STEEB, RALPH V.; Pittsburgh, Pa.
Industrial Arts

Y.M.C.A. (Secretary '42 and Vice-President '43),
Phi Sigma Pi, Nature Lore Club,
Intramural Guild,
Industrial Art News Leader (Rewrite Editor),
Men's Dormitory Council.



THOMAS, ELIZABETH ROACH; Cokeburg, Pa.
Elementary

Y.W.C.A., Representative to Congress,
Monocal, Monvalea.

UHL, JOHN BENJAMIN; Glenshaw, Pa.
Industrial Arts

Y.M.C.A., Men's Glee Club, Printer's Guild,
Rifle Club.



VANDEN BOSCH, MARY LOUISE
Daisytown, Pa.; Elementary

Monvalea, Y.W.C.A.,
Sigma Tau Lambda, Band.

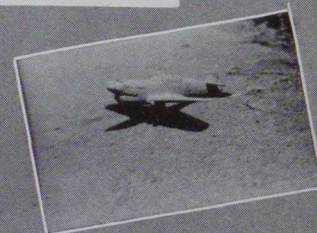
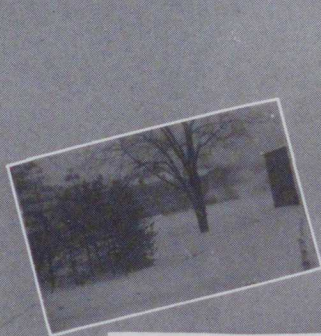

VERDERBER, DOROTHY GRACE
Washington, Pa.; Elementary

Y.W.C.A., W.A.A., Rifle Club (Secretary '42-'43),
Gamma Pi Chi.

WILLIAMS, JOHN CALVIN; Petrolia, Pa.
Industrial Arts

Men's Glee Club, Y.M.C.A.,
Varsity Club.

WILLIAMS, DOROTHY; West Newton, Pa.
Elementary

Y.W.C.A., John A. Brashear.

WHITMOYER, ELSIE IRENE; Dawson, Pa.
Elementary

Y.W.C.A. (Treasurer—Sophomore year;
President—Junior year),
Nature Lore Club (Secretary-Treasurer—
Sophomore year),
Monvalea.



WILLIAMS, WARREN; Monongahela, Pa.
Secondary

Debate Club (Vice-President '41; Secretary-Treasurer—'42; General Manager—'42), Men's Glee Club, Hammer and Tongs, Provincial Room Committee.

YACKO, MICHAEL, JR.; Bentleyville, Pa.
Secondary

Y.M.C.A., John A. Brashear Society, Intramural Basketball, Geography Club.

ZIMMERMAN, EARL RAY; Shiremanstown, Pa.
Industrial Arts

Junior Players, Varsity Club, Football, Basketball, College Players, Alpha Psi Omega, Y.M.C.A.

ZORB, IRVING; Butler, Pa.
Industrial Arts

Y.M.C.A. (President, I. A. Leader (Editor), Nature Lore, College Players, Epsilon Pi Tau, Printers' Guild.

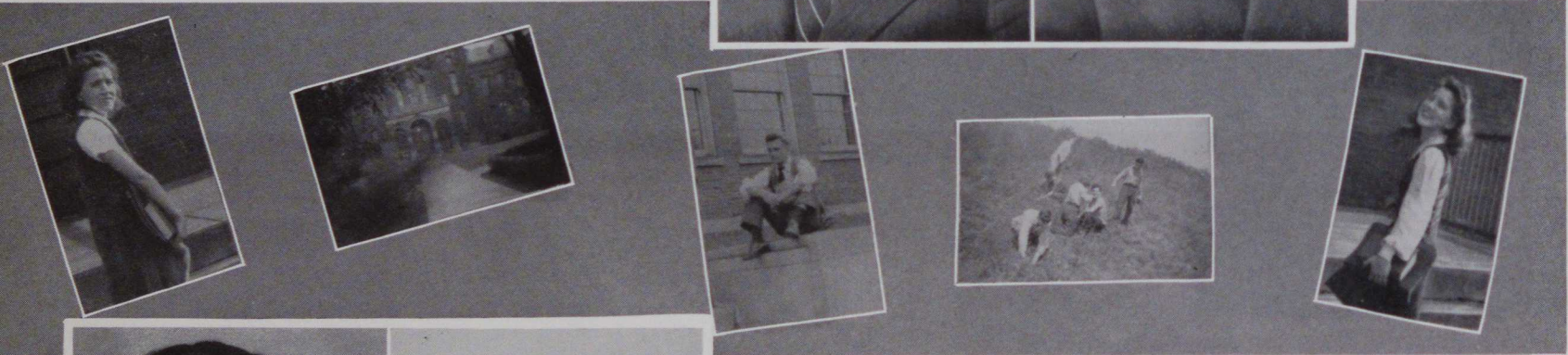
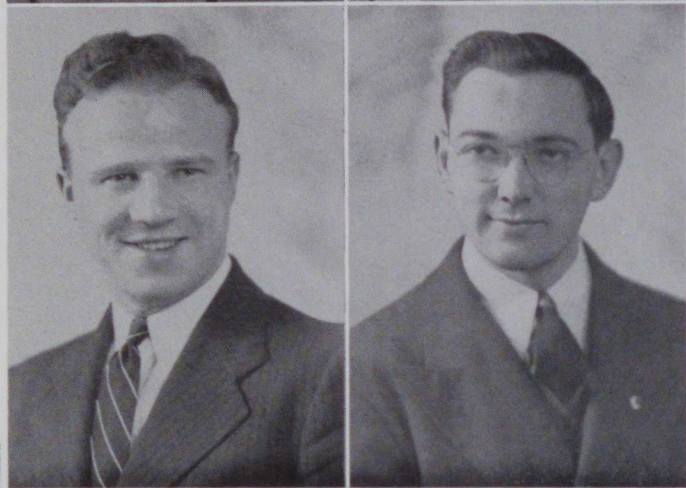

ZORETICH, ANNA HELEN; Monessen, Pa.
Elementary

W.A.A., Monvalea, Y.W.C.A., Kappa Delta Pi, Pi Gamma Mu.

CAMPBELL, CLARK; Elizabeth, Pa.
Industrial Arts
 Y.M.C.A.

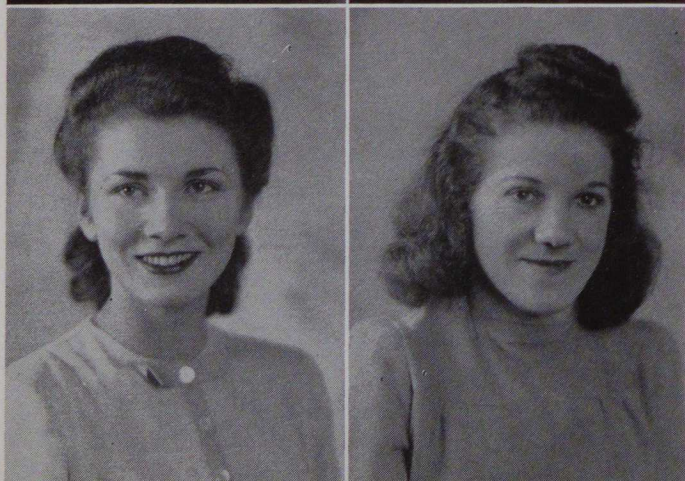

EDWARDS, LOIS MARIE; California, Pa.
Elementary

Junior Players, College Players, Gamma Pi Chi, Women's Glee Club.

PALO, JENNIE; Republic, Pa.
Intermediate

Class of 1943

Graduates of whom we have no photographs

ELEMENTARY

AUGUST 1942

Armstrong, Dorothy Margaret,
West Brownsville
Astorina, Clara Jean, Slovan
Castore, George F., Uniontown
Criswell, Esther L. Majoros,
Bentleyville
Cumpson, Mary A., West Newton
Edwards, Ruth Ann, Brownsville
Eslinger, Muriel Jean, Smock
Flavin, Margaret Evelyn,
Monessen
Greene, Betty Jeanne, Uniontown
Hagerstrand, Gladys Marie,
Monessen
Jenkins, Agnes Kathryn, Stockdale
Johnson, Ruth Staley,
West Brownsville
Jones, Mary Jane, Donora
Lynch, Catherine Cecelia, Newell
Maigre, Adrienne, Cecil
Maize, Betty Lou, California
McCoy, Martha Elizabeth,
Washington
Mooney, Dorothy Thomas,
Burgettstown Road, Washington
Sesler, Doris Faye, Perryopolis
Shellew, Norma Catherine, Donora
Sims, Gladys Louise, Venetia
Varva, Kathryn Jean, Uniontown
Vrahas, Violet E., Charleroi

JANUARY 1943

Bowness, Dorothy Mae, Monessen
Graff, Agnes Ferrell, Belle Vernon
Hoga, Virginia Lee Renne,
Uniontown
Krause, Margaret Alloise, Crucible
Marsh, Ada Kite, West Newton
Medvick, Anne Hope, Stockdale
Seghi, Albert William, Denbo

Seper, Frances Elizabeth, Isabella
Snowberger, Mary Mildred,
East McKeesport

MAY 1943

Adams, Isabelle Anne,
Coal Center
Burns, Catherine DeChantal,
Uniontown
Carnes, Dorothy Alberta,
Belle Vernon
Ceglarz, Helen Mary, Monessen
Duff, Sara Margaret, Clairton
Glod, Verna Marie, Denbo
Guseman, Hazel Randlett,
Uniontown
McCormick, Evalyne Jeane,
Monongahela
Moore, Vera Evelyn, Washington
Parks, Theda Mae, Charleroi
Perrone, Camella Jean, Millsboro
Rankin, Marie Hough,
Belle Vernon
Rishel, Clara Loadocia, Uniontown
Ryland, Dorothy Check,
Scenery Hill
Stetar, Margaret Willa,
Burgettstown

SECONDARY CURRICULUM

AUGUST 1942

Brock, Frances Adeline,
Uniontown
Carter, Louis Arthur, Belle Vernon
Caton, Ralph Edgar, Uniontown
Fritz, Alfred Wayne, Garrett
Kauffman, Albert Wendell,
Monessen
Koop, William J., California
McGowan, Frank Bernard,
Willock
Porter, Zelma Fell, Hopwoos
Welsh, Crystal Fern, Beallsville

JANUARY 1943

Alberts, George Paul,
New Salem

MAY 1943

Chottiner, Charlotte Diana,
Clairton

INDUSTRIAL ARTS CURRICULUM

AUGUST 1942

Albright, Harold Baldwin,
Somerset
Breakwell, Charles Earl,
Masontown
Downs, Irvin Harding, Kittanning
Fleming, H. Robert, Monessen
Floriani, Paul William, Sutersville
Jordan, James Francis, Rankin
Schaum, Robert Weitzel, Donora

JANUARY 1943

Onderko, Andrew George,
Monessen
Pancook, Everett Francis,
Monessen
Suddaby, Arthur John, Pittsburgh

MAY 1943

Diehl, William Russell, Harrisburg
Koste, Nicholas Joseph,
Perryopolis
Martin, Edward Andrew, Rankin



Distinguished Service Award



Dorothy Mae Lowman

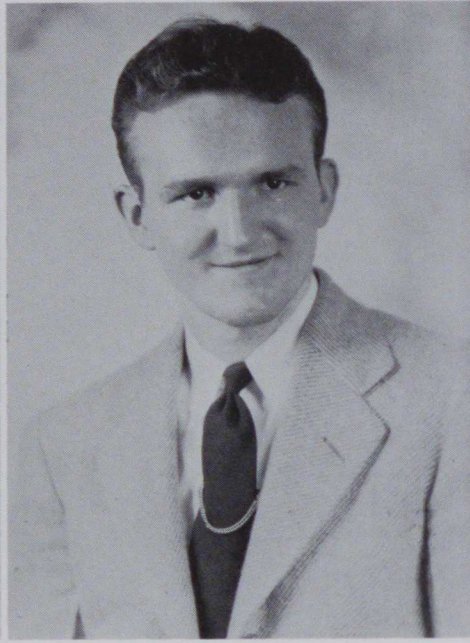

John Nestor Laboyko



Kathryn Marie Rudez

The Distinguished Service Award represents the highest attainment in meritorious service among the men and women graduated from the State Teachers College, at California, Pennsylvania.

This year, Dorothy Mae Lowman, John Nestor Laboyko, and Kathryn Marie Rudez are the honored students.

Success

Success to one of its fullest extents can be fully summed up in one word—graduation—the height toward which we all are climbing. The Seniors have reached this pinnacle, and it is up to each one as to what he will make of his talents.

Studies are completed but now is not the time to relax. In the years to come many will add to the records back at the Alma Mater some evidences of success. Remember, Seniors, that Montesquieu has said:

"I have always observed that to succeed in the world one should seem a fool, but be wise."



College

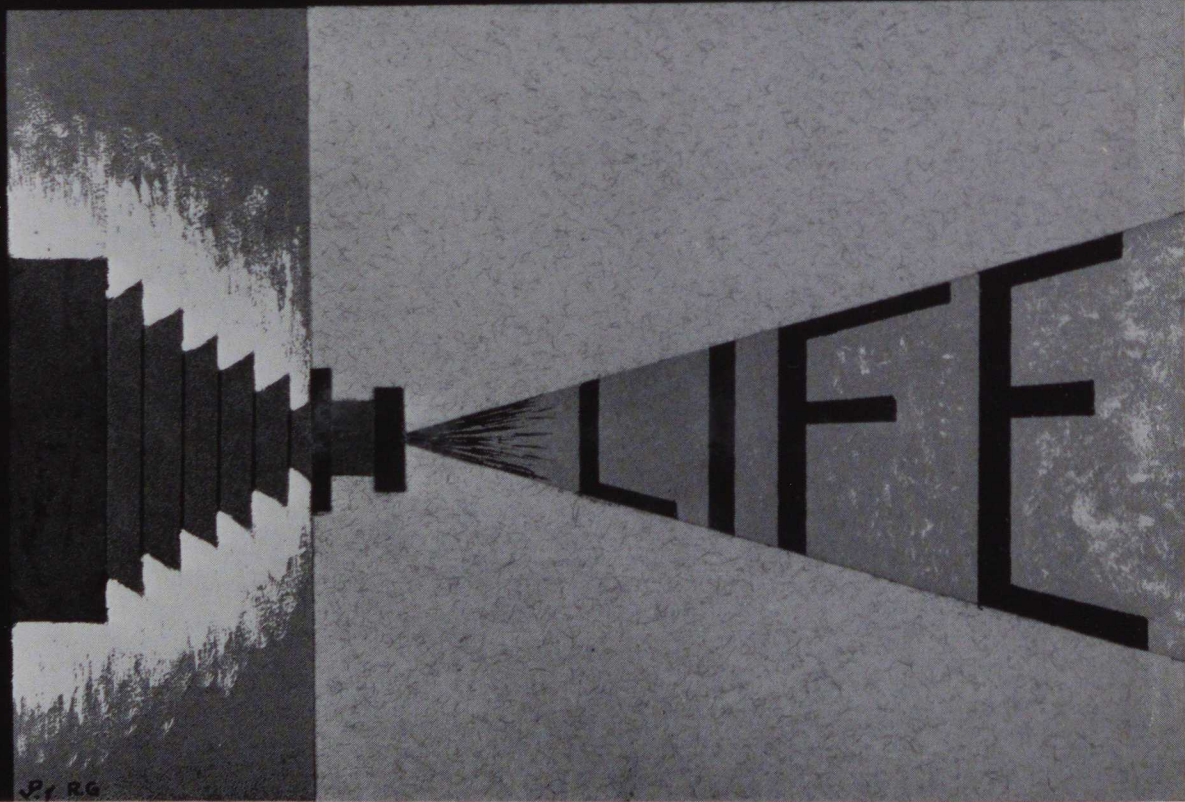

P. R. G.



"Pictures must not be picturesque."—Emerson.

ALIFORNIANS'

Photographic Album

In any pose,
In any place,
Where you may choose,
We have your face.

When years have passed and no longer do we walk the familiar paths of the campus, we can re-live our college days between the covers of this photograph album.

These priceless memoirs of personal experiences will help to keep pleasant memories forever with us.

Wherever there is a picture of a friend, there is an opportunity for happiness. Therefore, fill these pages and by doing so, your college life will be a happier one.

Your Fond Memories

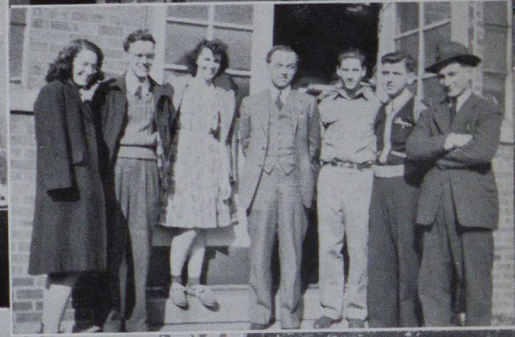
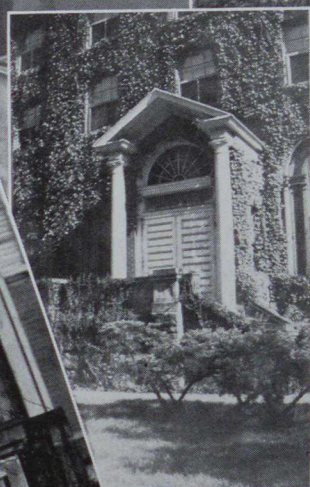
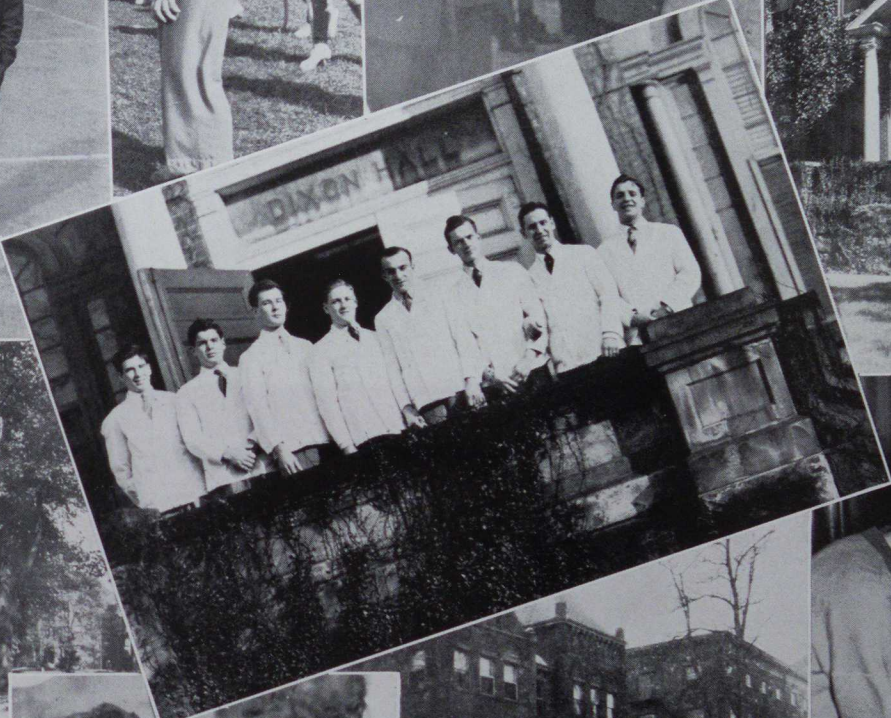
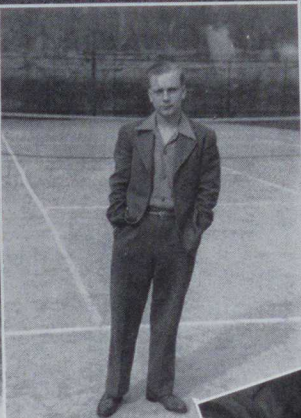
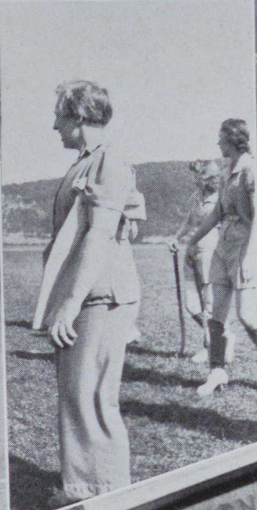
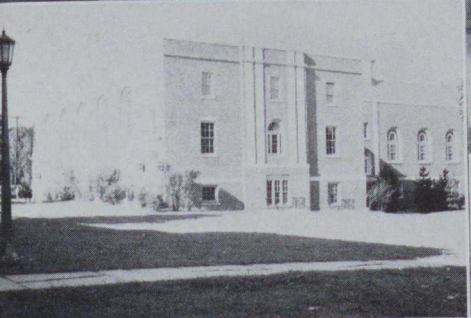

Your Fond Memories



Your Fondest Memories

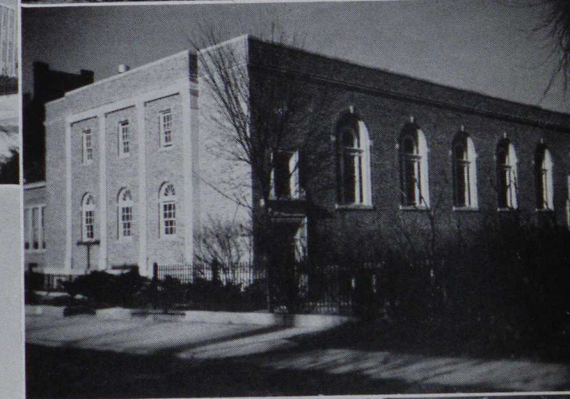
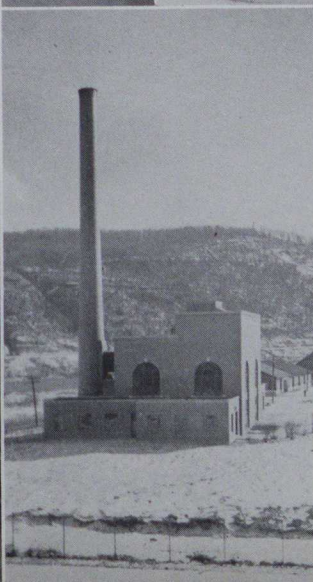
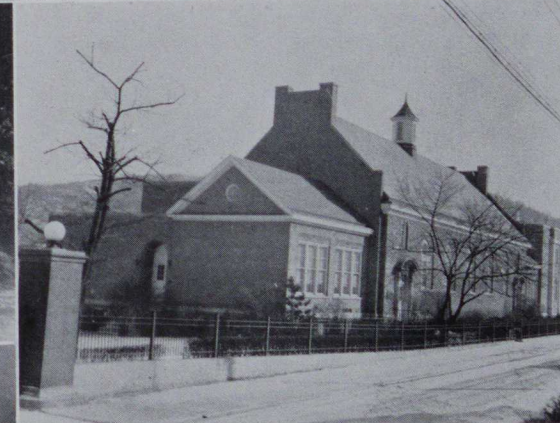
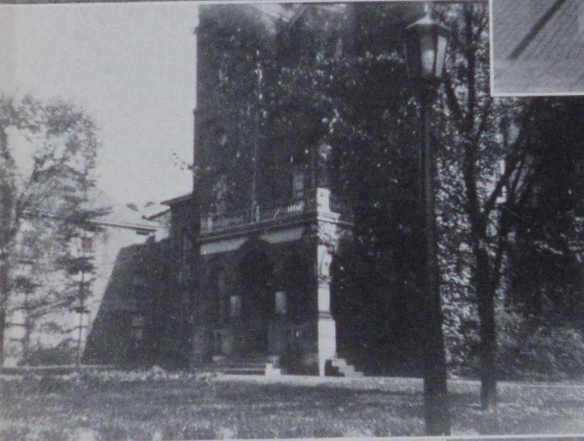
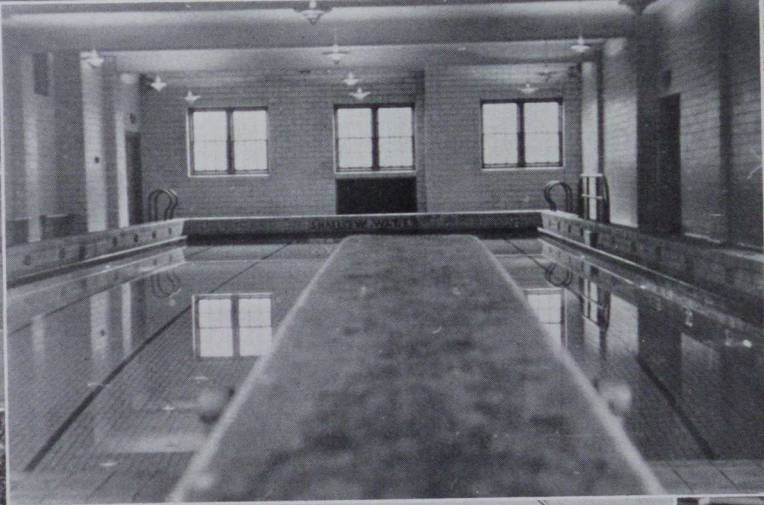

Your Favorite Snapshots

Monocal Diary

1942-1943

From the foregoing "Diary" one can soon see that the production of a yearbook is an all year proposition with everything but smooth sailing. There were even moments when the staff thought there would be no yearbook at all—but "we did it."

Many thanks must be given to John Pell, business manager, photographer, layout man; Cletus Nestlerode, assistant photographer; Emily Catrino, assistant business manager; Rose Galich, art editor, and Vera Scott, typist. Appreciation for additional work must be given to Jujean Carson, Mary Louise Chew, Laura Rossi, Cecelia Breza, Marjorie Deter, Leona Kennedy, Bette Gass, Nesbit Neal, Jane Blackburn, Byron Gordon, and Pat Patterson. Without the aid of any of these, the yearbook could never have been printed. Also to be remembered are Andrew Ondrei, photographer, and Joseph Siebart, business manager, both of whom were called with the reserves.

Miss Henrietta Carroll and Mr. Stavaski were invaluable to the staff in giving suggestions and advice.

To all those who gave help in any way toward the publishing of the 1943 MONOCAL, I extend my deepest thanks and appreciation.

RUTH A ENEIX, Editor.

May 1942 —two editors and two business managers appointed to head the staff of the next year's Monocal . . . no yearbook faculty advisors . . . Miss Henrietta Carroll and Mr. Anthony Stavaski appointed . . .

July —meetings with engraver . . . decided on theme . . .

Sept. —one editor and one business manager return . . .

Sept. —book planned and layouts made by staff . . . contracts had to be signed
to . . . Student Cabinet had not apportioned student funds . . . new members

Dec. must first be elected to Cabinet by Student Congress . . . Cabinet filled . . . apportioned money . . . Congress approved . . . no Publications Council . . . Congress had to meet to organize Council . . . Council organized . . . had to distribute allocated money among the various publications . . . MONOCAL GETS ITS MONEY . . . contracts signed . . . now . . . no assistants to help photographers . . . trouble, trouble, trouble . . . worry, worry, worry . . .

Jan. 1943 —individual portraits taken . . . campus pictures in progress of being taken
to . . . then . . . the draft . . . no business manager . . . no photographer

Feb. no hope . . .

Feb. —John Pell becomes "Jack of all trades" . . . staff remaining does double
to duty . . . position of business manager changed hands several times . . .

Apr. trips to Pittsburgh to engraver and printer . . . literary material and plates sent in . . .

—AT LAST . . . THE MONOCAL!

Names and Addresses

Name.....

Address.....

State.....

Name.....

Address.....

State.....

Name.....

Address.....

State.....

Name.....

Address.....

State.....

Name.....

Address.....

State.....

Name.....

Address.....

State.....

Name.....

Address.....

State.....

Name.....

Address.....

State.....

Name.....

Address.....

State.....

Name.....

Address.....

State.....

Name.....

Address.....

State.....

Name.....

Address.....

State.....

Name.....

Address.....

State.....

Name.....

Address.....

State.....

Name.....

Address.....

State.....

Name.....

Address.....

State.....