









COPYRIGHT 1931  
W. MILTON SISSON  
EDITOR IN CHIEF  
AND  
BUSINESS MANAGER

ENGRAVINGS BY  
JAHN & OLLIER ENGRAVING CO.  
CHICAGO, ILL.  
PRINTING AND BINDING BY  
THE ZIEGLER PRINTING CO., INC.  
BUTLER, PA.



*The 1931*

**MONOCHROME**

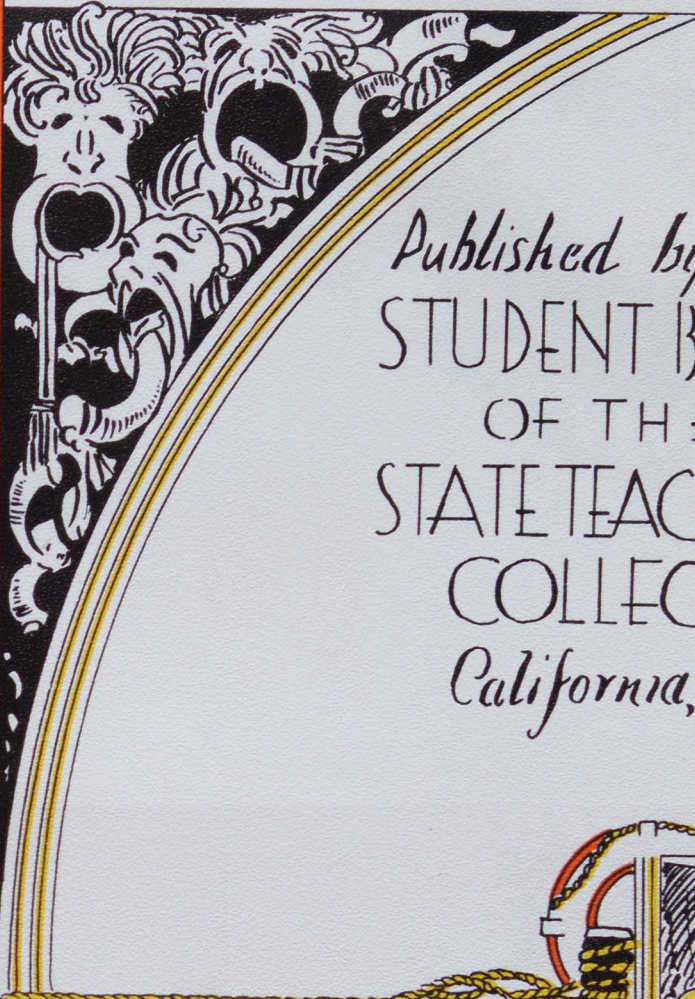

*Published by the*  
STUDENT BODY  
OF THE  
STATE TEACHERS  
COLLEGE  
*California, Pa.*

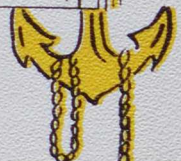



# FOREWORD

A steam calliope plays a tune, and we know that the Show Boat is in town.

For many years the gala event of the season was the coming of the Show Boat. Long before Edna Ferber and Florenz Ziegfeld made a tradition of "Old Man River", French's New Sensation and the Golden Rod tied up at the California wharf each spring. The whole town flocked down to witness the thrilling dramas which brought happy moments to the audience.

This book, in like manner, hopes to revive for the readers pleasant memories of the happy days spent during the first act of the drama of their lives.





# C ONTENTS

- Prologue - The Show Boat
- Act One - The Crew
- Act Two - The Actors
- Act Three - Ballyhoo
- Act Four - The Programme





# DEDICATION

"Go West, Young Man", becomes a bit of tempting advice when we realize that men similar to Coach Bill Steers are found there.

Smiling in defeat, modest in victory, considerate and fair to friend and foe, William H. Steers, Gentleman, has carved for himself a niche in the memory of all California students.

To that man, who plays such an important role in the interesting drama of California, the Class of Nineteen Hundred Thirty-one dedicates this volume.







WILLIAM H. STEERS





No other actors and actresses are like those on a Show Boat, and no other people live lives like theirs.

Versatility is the middle name of a Show Boat actor. He must be able not only to play a role in the regular production which the company is offering, but he must be able to double in vaudeville and in the orchestra.

Many different classes of shows are presented by the river theaters. A three or four act drama with vaudeville interspersed between acts is one of the favorites along the river.



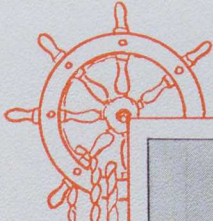

# P ROLOGUE



















*The tall, stately arches, which rise to greet the approaching student, form the time-worn portals that guard California traditions.*







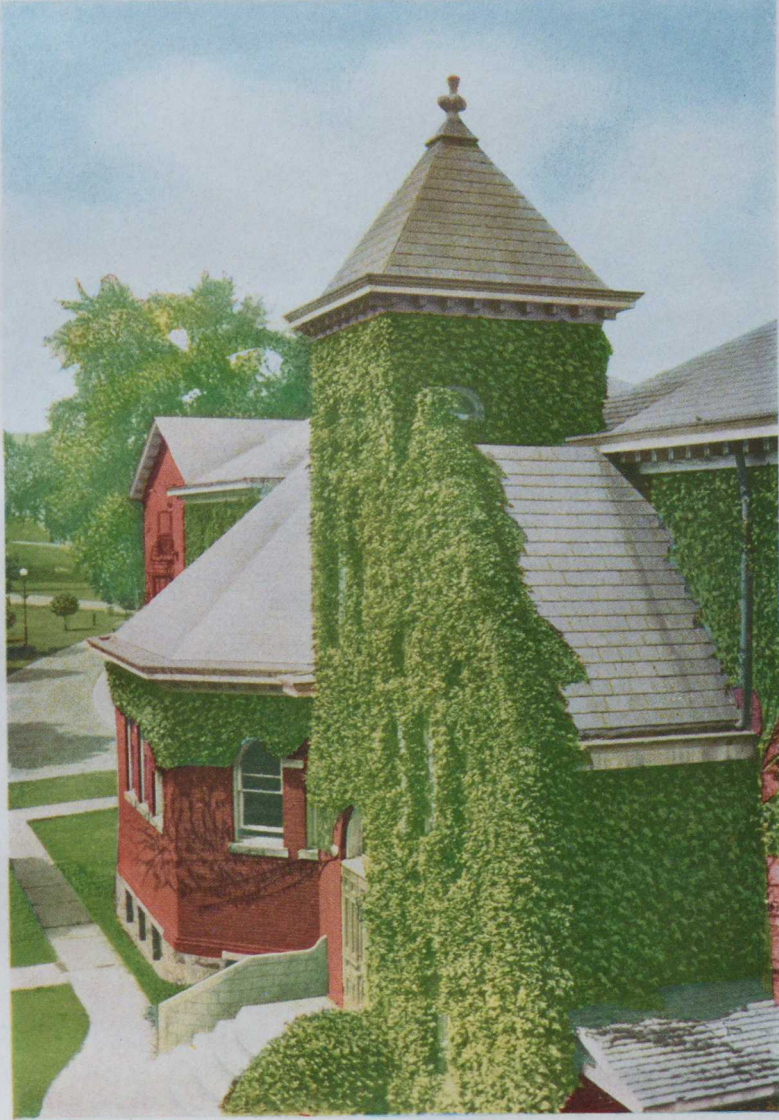

*One of California's spots of beauty  
is the Library Tower. Dull days in  
North are made brighter by this  
view.*









*Twin towers, ivy clad; a weather  
beaten clock, which no longer tolls  
the hours; these surmount the Main  
Entrance.*









*Through the arch we catch a glimpse of the President's home, surrounded by leafy foliage, and protected by the two sentinels in the foreground.*



**I**N the summer the troupe wanders up the Monongahela, the Ohio, and the Allegheny. Then they hit the Mississippi and play along its banks northward until the approach of cold weather. Upon its arrival, the boat wends its way back to winter quarters.

The majority of the Show Boats lay up for the winter on the upper Monongahela and Ohio Rivers. Opening in March or April on the Monongahela, where a large attendance is secured at the mines and mill towns, the boat then starts down the Ohio for the season.







1931 MONOCAL

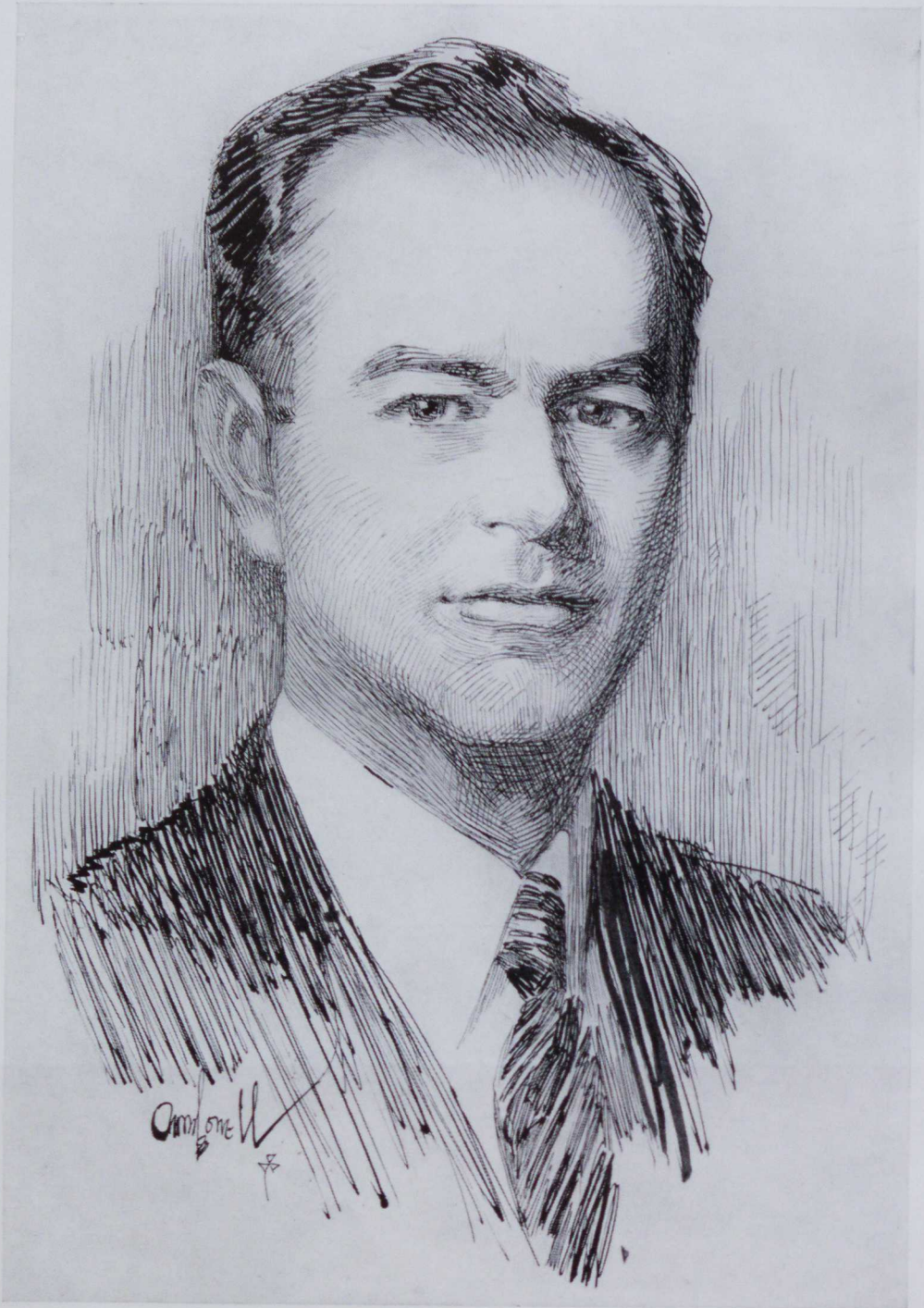

DR. ROBERT MCCURDY STEELE  
*Portrait by Orson Lowell*





CALIFORNIA'S rapid advance from Normal School to College can be largely traced to the zeal and interest with which Dr. Robert M. Steele, its president, has worked these past several years.

An able and understanding leader, Dr. Steele has won the respect and admiration of all of California's students.

California can look forward to great progress and fine accomplishments with such a man at its helm.



1931 MONOCAL



ELLA E. BERNSTORFF  
*Portrait by Frank Mutz*



1931 MONOCAL

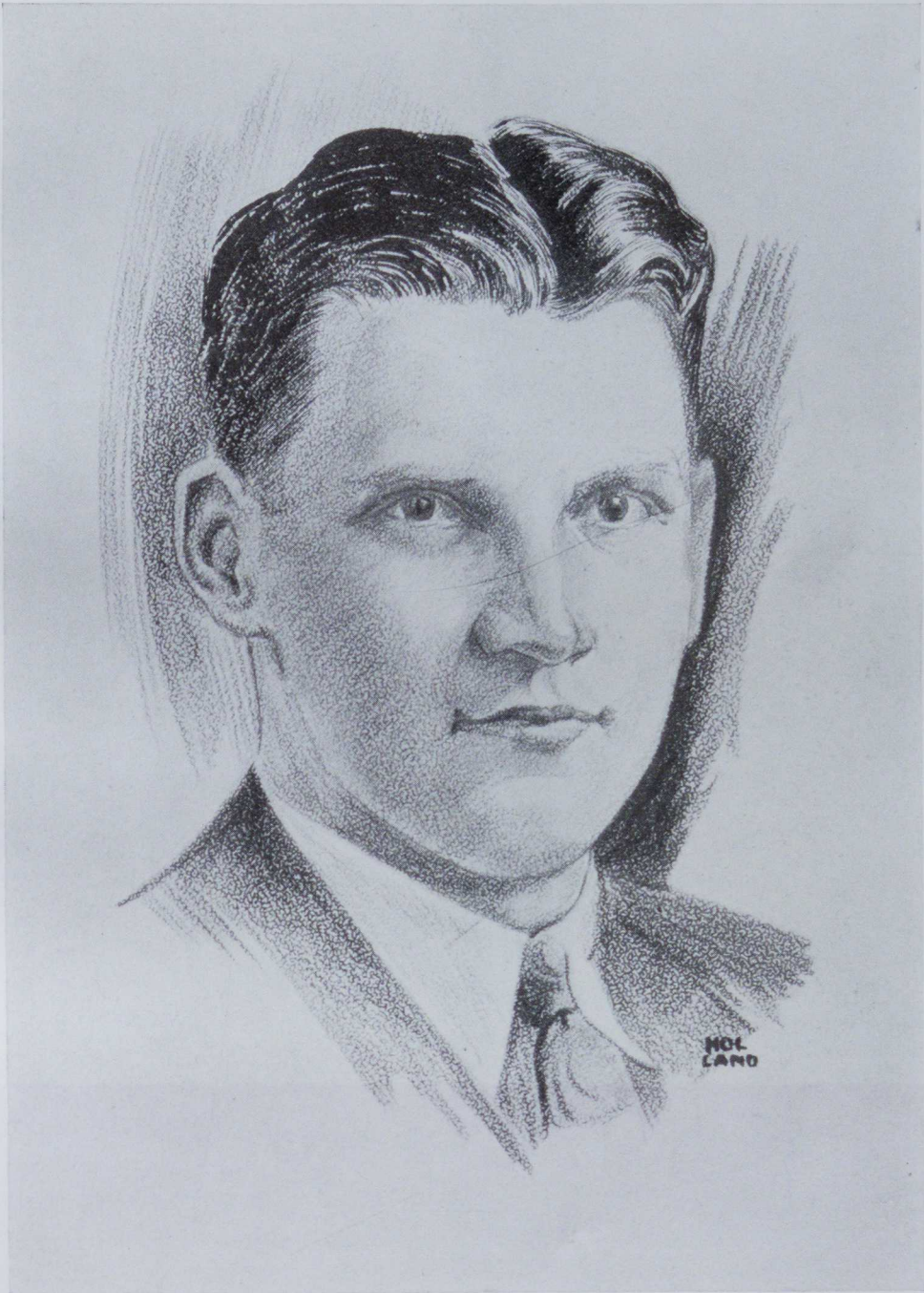

PAUL N. WALKER  
*Portrait by George Holland*



1931 MONOCAL



JOHN ALBERT FOBERG  
*Portrait by Grace Berst*





## Faculty

ROBERT M. STEELE, Ph. B., A. M., Ph. D.	- -	<i>President</i>
*HARRY L. KRINER, A. B., A. M.	- -	<i>Dean of Instruction</i>
JOHN A. FOBERG, B. S.	- -	<i>Acting Dean of Instruction</i>
ELLA BERNSTORF, A. B., A. M.	- - -	<i>Dean of Women</i>
PAUL WALKER, B. S., M. S.	- - - -	<i>Dean of Men</i>
IDA SHIVE BENTZ, Ph. B.	- - - - -	<i>Art</i>
*ROSE A. LEACOCK, B. S.	- - - - -	<i>Art</i>
BESSIE M. HAZEN, A. B.	- - - - -	<i>Art</i>
KATHARINE L. GROVE, B. S.	- - - - -	<i>Art</i>
ISAAC C. KELLER, A. B., A. M.	- - - - -	<i>English</i>
LIDIE W. BISSELL, A. B., A. M.	- - - - -	<i>English</i>
LEON H. CONNELL, B. L. I., A. M.	- - - - -	<i>English</i>
CORA BUEHLER, B. L.	- - - - -	<i>English</i>
C. M. HUGHEY, A. B.	- - - - -	<i>English</i>
HENRIETTA CARROLL, A. B., A. M.	- - - - -	<i>English</i>
*SAMUEL M. NEAGLEY, A. B., A. M.	- - - - -	<i>Education</i>
NEWTON KERSTETTER, A. B., A. M.	- - - - -	<i>Education</i>
*FADRA HOLMES WILSON, A. B., A. M.	- - - - -	<i>Education</i>
C. B. WILSON, B. S., A. M.	- - - - -	<i>Education</i>
C. A. MIDDLESWORTH, Ph. B., A. M.	- - - - -	<i>Education</i>
OTIS E. YOUNG, A. B., M. A., Ph. D.	- - - - -	<i>Education, Social Studies</i>

\*On leave of absence.



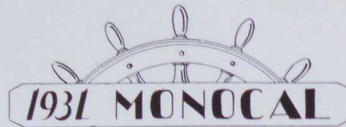

## Faculty

MERLE SWEITZER, B. S., M. A.	- - - -	<i>Education</i>
G. E. HARDING, B. S., M. A.	- - - -	<i>Geography</i>
NANCY W. GRIMES, A. B., A. M.	- - - -	<i>Geography</i>
NELLIE E. PARDOE, A. B.	- - - -	<i>Handwriting</i>
E. E. HALSTEAD, B. MUS., A. M.,	- - - -	<i>Music</i>
RUTH MEYERS, B. MUS.,	- - - -	<i>Music</i>
ELLA R. MOYER, B. S.	- - - -	<i>Music</i>
CHARLES VEON, B. MUS., D. MUS.	- - - -	<i>Music</i>
E. G. SALISBURY, B. S., M. A., PH. D.	- -	<i>Mathematics</i>
SCHRIVER CCOVER, B. S., M. S.	- - -	<i>Industrial Arts</i>
JOSEPH H. HURST, A. B., A. M.	- - - -	<i>Science</i>
J. H. SUTHERLAND, A. B., A. M.	- - - -	<i>Science</i>
ELMER SCHRIENER, A. B., A. M.	- -	<i>Physical Education</i>
WILLIAM H. STEERS, B. B. A., M. A.		<i>Physical Education (Coach)</i>
*LOUISE HILDRETH, B. S.	- -	<i>Physical Education (Health)</i>
CLARENCE GROVE, B. S.	- -	<i>Physical Education (Health)</i>
ELEANOR SNELL, A. B., A. M.	- -	<i>Physical Education</i>
MARY WESTON, R. N.	- - - -	<i>Nurse</i>
HELEN VAN CLEAVE, A. B.	- - - -	<i>Dietitian</i>
ARTHUR S. GILMORE, A. B., A. M.	- -	<i>Social Sciences</i>
LELAND G. EDINGER, B. S., A. M.	- -	<i>Social Sciences</i>
DORTHY K. CLEVELAND, A. B., A. M., B. L. S.	-	<i>Librarian</i>
VERNA E. MUTCH, A. B.	- - -	<i>Assistant Librarian</i>
THOMAS GILLAND, Ph. D.	- - -	<i>Director of Demonstration School and Student Training</i>
MARIE T. ESCHER, B. S., M. A.	- -	<i>Training Teacher</i>
ALPHA GRAHAM, A. B.	- - -	<i>Training Teacher</i>
MINNIE JONES, B. L. I.	- - -	<i>Training Teacher</i>
EVELYN KELLER, B. S.	- - -	<i>Training Teacher</i>
EMMA SACCO, B. S.	- - -	<i>Training Teacher</i>
NEVA MONTGOMERY, B. S., M. A.	- -	<i>Training Teacher</i>
HILMA JOHNSON, B. S.	- - -	<i>Training Teacher</i>

\* On leave of absence.



1931 MONOCAL





1931 MONOCAL





1931 MONOCAL







## Board of Trustees

JOSEPH A. HERRON, <i>President</i>	- - -	Monongahela
H. D. FREELAND, <i>Vice President</i>	- - -	Waynesburg
J. OLAN YARNALL, <i>Secretary</i>	- - - -	California
MRS. THOMAS S. CRAGO,	- - - -	Waynesburg
ALVARO B. COBER	- - - - -	Berlin
KERFOOT W. DALY	- - - - -	Charleroi
DR. W. M. LILLEY	- - - - -	Brownsville
BELA B. SMITH	- - - - -	Connellsville
SAMUEL E. TAYLOR	- - - - -	South Brownsville

## Administrative Employees

THOMAS P. SLOAN	- - - -	<i>Business Manager</i>
FRANCES M. SELL	- - - - -	<i>Registrar</i>
ARTHUR POLLOCK	-	<i>Superintendent of Grounds and Buildings</i>
LILLIAN JONES CONLON	- - - -	<i>Bookkeeper</i>
WILMA SISSON CONNELLY	- -	<i>Secretary to President</i>
MILDRED FRANCES SIMINGTON,		<i>Sec. to Director of Training School</i>
LOUISE M. WARD	- - -	<i>Manager of Supply Room</i>
MRS. MARTHA DEWAR	- - - - -	<i>Matron</i>



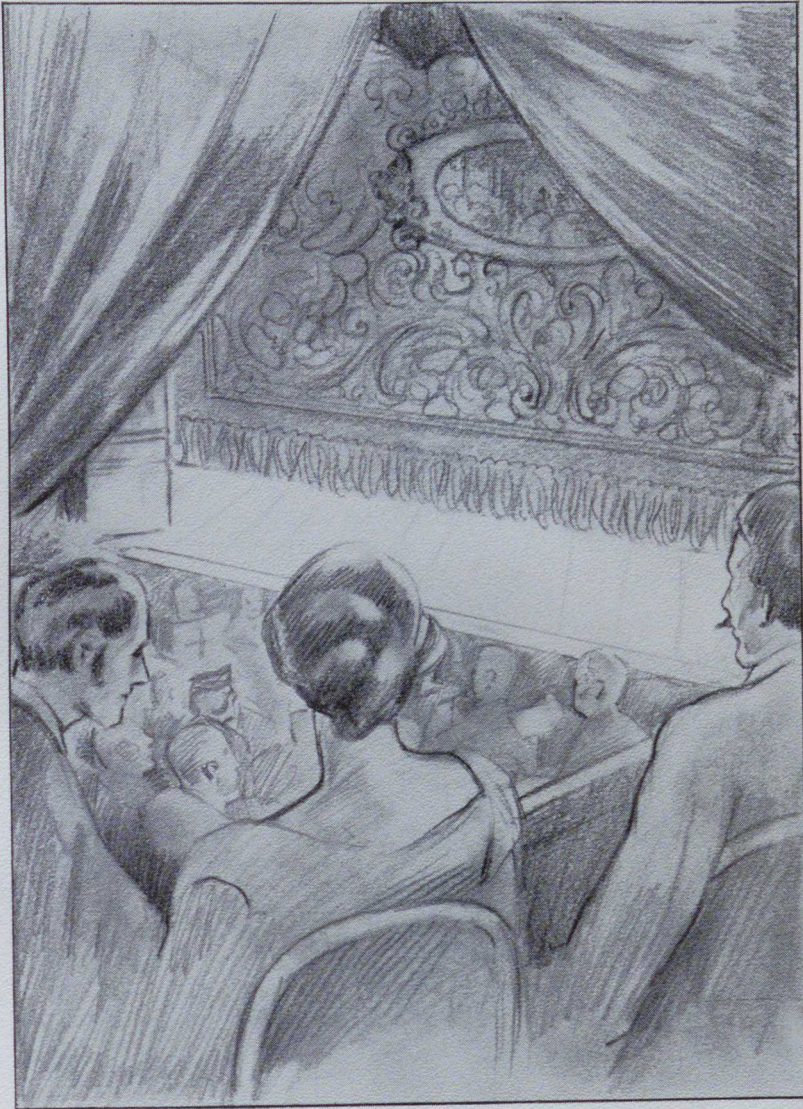

# ACT ONE













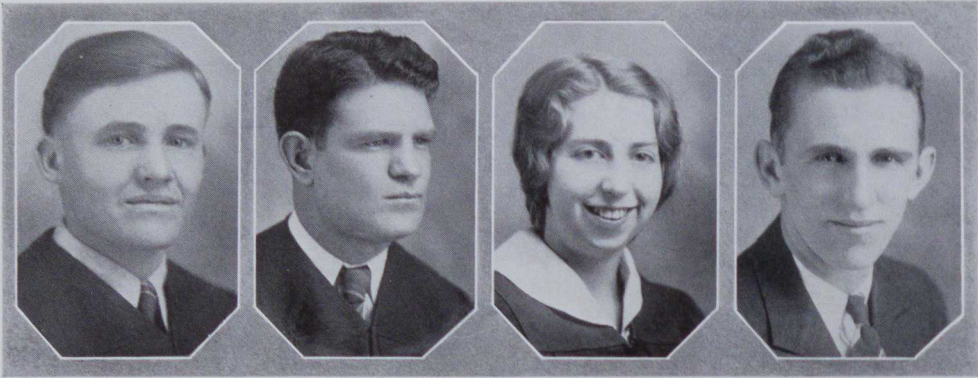

## Senior Class

Those students who came here in the Fall of 1927 are now ready to take the trail taken by all graduates. Together the members of this class have worked and played, shared their tasks and their fun. At last they can sigh with contentment and regret, for their work at California is finished.

The Seniors are proud of their class. They have been industrious, friendly and good-natured companions. In this class there are members capable of attaining great things. Many have achieved much as students.

Their real history, however, is yet to be made. It will not be made as a class going out to seek further knowledge, friends, or fortunes. It will be made by each, separately, as he makes his choices of the various things in the life before him.

There will always be with the graduates the impressions and the inspirations that they received at California. They shall have with them forever the happiness found here. Bonds that they have formed at California will never be broken.



1931 MONOCAL



With the closing of the Senior dance in May, this last social event will end their stay at California. In leaving they take with them their memories, and their hopes that sometime they shall return and serve California as they have in the past.

The officers are:

PATRICK McMANUS	-	-	-	-	<i>President</i>
ELDEN KENT	-	-	-	-	<i>Vice President</i>
RUTH STEPHENS	-	-	-	-	<i>Secretary</i>
HENRY PARKINS	-	-	-	-	<i>Treasurer</i>







**EVELYN PARKE DAVIES**

Charleroi, Pa.

*B. S. in Secondary Education*

Y. M. C. A.; Philo; W. A. A.; Hockey; Tennis; Press Club; Monvalea.

**PAT ANTHONY DISKIN**

Scottdale, Pa.

*B. S. in Secondary Education*

Y. M. C. A.; Philo; Varsity Club; Baseball; Football; Assistant Football Coach; Vice-President, Junior Class.

**ELLEN B. DOOLEY**

Charleroi, Pa.

*B. S. in Secondary Education*

Clio; W. A. A.; G. P. C.

**PETE GARNIC**

Charleroi, Pa.

*B. S. in Secondary Education*

Track; Baseball; Football.

**JONAS LEIB GEE**

Lock Four, Pa.

*B. S. in Secondary Education*

Philo; Varsity Club; Baseball; Football; Basketball; Science and Mathematics Club.

**MRS. HELEN WHALEY HURST**

California, Pa.

*B. S. in Elementary Education*

Clio; Student Council; Monocal; Photography Club.

**WYLIE EDWARD IRWIN**

Pittsburgh, Pa.

*B. S. in Secondary Education*

Y. M. C. A.; Vice-President Philo; Varsity Club; Baseball; Football; Basketball.

**VICTOR OLIVER WILLIAMS**

Swissvale, Pa.

*B. S. in Secondary Education*

Football; Basketball Captain; Track Captain; Tennis Captain; Baseball; President Students' Council; President Men's Glee Club; President Varsity Club; Treasurer Phi Sigma Pi; College Players; Y. M. C. A.; Clio; Campus Chronicle; Business Manager Handbook; So. Council.



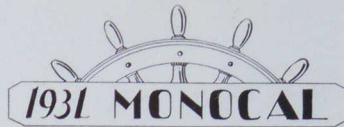

**JOANNA AGATHA ORSIE**

Penfield, Pa.

*B. S. in Elementary Education*

Gamma Pi Chi; W. A. A.; Campus Chronicle; Y. W. C. A.

**DOROTHY MAE REICHARD**

California, Pa.

*B. S. in Secondary Education*

W. A. A.; Hockey; Student Council; Tennis; President Girls' Outdoor Club.

**DAVID THOMAS SOLLEY**

Waltersburg, Pa.

*B. S. in Secondary Education*

Clio; Student Council; Glee Club; Geography Club; Nature Study Club.

**HARRIET DEARTH WILSON**

California, Pa.

*B. S. in Secondary Education*

Y. W. C. A.; Clio; W. A. A.; College Players; Secretary G. P. C.; G. O. C.

**NANCY MABEL WILSON**

Charleroi, Pa.

*B. S. in Secondary Education*

Monvalea Club.

**MARY J. BARNUM**

Allenport, Pa.

*B. S. in Secondary Education*

**CLIFFORD D. BUELL**

Belle Vernon, Pa.

*B. S. in Secondary Education*

President College Players; President Clio; Cross Country; Men's Glee Club; Y. M. C. A.; Track; Delta Psi Omega; Phi Sigma Pi.

**THOMAS CAPPALONGA**

California, Pa.

*B. S. in Secondary Education*

Y. M. C. A.; Eleusium Club; Philo; Geography Club.





1931 MONOCAL



**CLARA FREEMAN**

Beallsville, Pa.

*B. S. in Secondary Education*

**RUTH FREEMAN**

Beallsville, Pa.

*B. S. in Secondary Education*

**ASTRID HELENE HAMMERSTROM**

Monessen, Pa.

*B. S. in Secondary Education*

Clio; Gamma Pi Chi; Geography Club; W. A. A.;  
Photography Club.

**OREN WELCH HOLMAN**

California, Pa.

*B. S. in Secondary Education*

President, Phi Sigma Pi; Monocal; President, Philo;  
Men's Glee Club; Orchestra; Y. M. C. A.; Student  
Council; Tennis; College Players; Campus Chronicle;  
Handbook; Science and Mathematics Club; Mixed  
Chorus.

**GLADYS VERA HOWES**

West Brownsville, Pa.

*B. S. in Secondary Education*

Gamma Pi Chi; President, Monvalea; Clio; W. A. A.;  
Y. W. C. A.; Student Council.

**JOSEPH MARION KATARSKY**

California, Pa.

*B. S. in Secondary Education*

President, Philo; Assistant Basketball Manager; As-  
sistant Track Manager.

**JAMES SWARTZ**

Perryopolis, Pa.

*B. S. in Secondary Education*

**MRS. BESSIE R. WELCH**

Allenport, Pa.

*B. S. in Secondary Education*



  
**1931 MONOCAL**

**MARY REDMAN DE LANEY**

South Brownsville, Pa.

*B. S. in Secondary Education*

Clio; Outdoor Club.

**CLARENCE M. LONG**

Belle Vernon, Pa.

*B. S. in Secondary Education*

**RALPH EMERSON MILLER**

California, Pa.

*B. S. in Secondary Education*

Men's Glee Club; Varsity Club; Track Manager.

**JAMES EDWARD PEACOCK**

Marianna, Pa.

*B. S. in Secondary Education*

President, Clio; Y. M. C. A.; Football; Men's Glee Club.

**CLARA BELLE WOOLRIDGE**

California, Pa.

*B. S. in Secondary Education*

Monvalea Club; W. A. A. Board; Secretary, G. O. C.; Hockey; Basketball; Baseball; Hiking; Traveling Girls' Senate.

**MICHAEL WILLIAM ZEHEL**

California, Pa.

*B. S. in Secondary Education*

Y. M. C. A.; Debating; Glee Club; Philo.

**RUTH ESTELLA STEPHENS**

Charleroi, Pa.

*B. S. in Secondary Education*

President, Gamma Pi Chi; President, Traveling Girls' Senate; Monocal; Student Council.

**JOHN B. ANTHONY**

Charleroi, Pa.

*B. S. in Secondary Education*

Varsity Club; Football; President, Student Council; Eleusium Club; President, Senior Class.

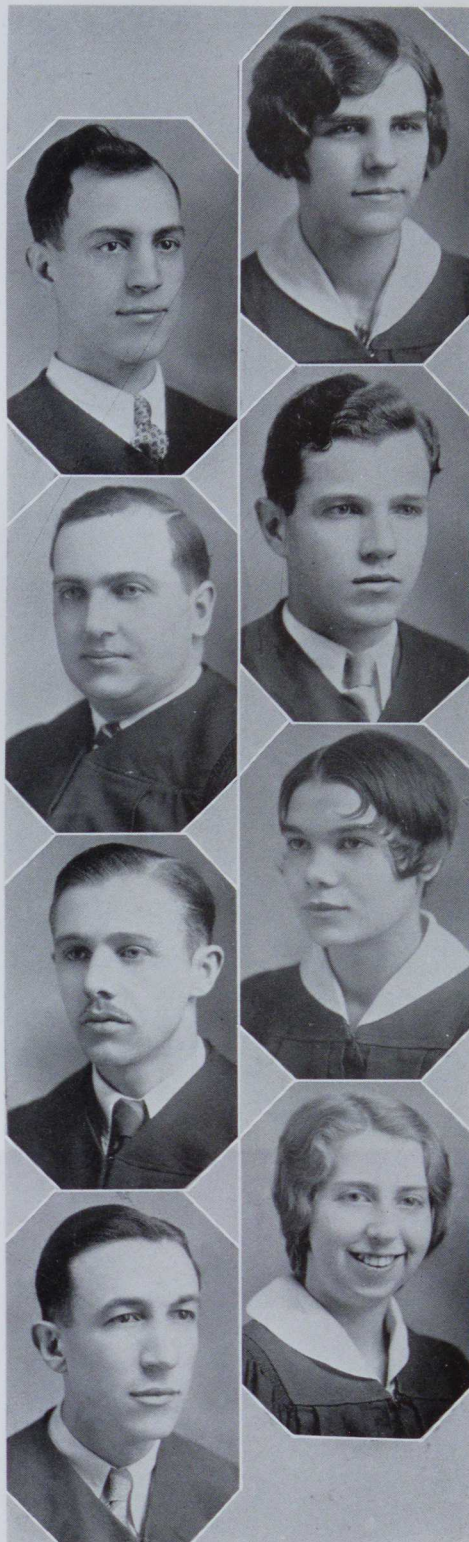







**ANTON C. LUKAS**

Roscoe, Pa.

*B. S. in Secondary Education*

**HENRY ALBERT PARKINS**

Roscoe, Pa.

*B. S. in Secondary Education*

President, Junior Class; Treasurer, Senior Class; Treasurer, Sophomore Class; Treasurer, Glee Club; President, Philo; College Quartet; Mixed Chorus; Monocal; President, Traveling Council; Orchestra; Y. M. C. A.; Student Council.

**GEORGE S. MARTIN**

New Castle, Pa.

*B. S. in Secondary Education*

Cheerleader; Debating; Student Council.

**PATRICK KEVIN McMANUS**

Roscoe, Pa.

*B. S. in Secondary Education*

President, Senior Class; Debating Club; President, Sophomore Class; Philo; College Players; Student Council; Phi Sigma Pi.

**UNA MARY NEWELL**

Hays, Pa.

*B. S. in Secondary Education*

**EMMA GARFIELD EVANS**

Brownsville, Pa.

*B. S. in Secondary Education*

Clio; Debating; W. A. A.; Monvalea.

**ELDEN SHERWIN KENT**

Monessen, Pa.

*B. S. in Secondary Education*

Football, Captain; Basketball, Captain; Baseball; President, Varsity Club; Vice-President, Senior Class; Y. M. C. A.

**ESTHER ELIZABETH CAPLAN**

Charleroi, Pa.

*B. S. in Secondary Education*





**TWO AND THREE  
YEAR GRADUATES**







**GOLDIE ETTA ADAMS**

Connellsville, Pa.

*Two Year Intermediate*

Y. W. C. A.; Philo; G. O. C.; Fayette County Committee.

**HARRY S. AIRSMAN**

Somerset, Pa.

*Two Year Intermediate*

Y. M. C. A.; Clio; President of Somerset and Greene County Committee.

**MRS. MATILDA ALLISON**

Hickory, Pa.

*Two Year Primary*

Y. W. C. A.; Girls' Glee Club; Student Council; G. O. C.

**ROSE ADALINE BAUMAN**

Glencoe, Pa.

*Two Year Rural*

Y. W. C. A.; W. A. A.; Student Council.

**LEDA PEARL BERPULITI**

Port Vue, Pa.

*Two Year Primary*

Clio; W. A. A.; Photography Club; President, Nature Study Club.

**MARGARET ANNE BENNETT**

Daisytown, Pa.

*Two Year Intermediate*

Y. W. C. A.; Philo; Dramatic Club; Geography Club.

**ELEANOR HILL BINNS**

South Brownsville, Pa.

*Two Year Intermediate*

W. A. A.; G. P. C.; Tennis.

**OLIVE REBECCA BLOOM**

Connellsville, Pa.

*Two Year Primary*

**MARY JANE BOYD**

Star Junction, Pa.

*Two Year Intermediate*

Philo; W. A. A.; Student Council.

**RUTH ALMEDA BROWN**

Waltersburg, Pa.

*Two Year Primary*

Y. W. C. A.; Secretary, Philo; W. A. A.; Dramatic Club.





**MARION OLIVER BUTLER**

Hanlon Station, Pa.  
*Two Year Intermediate*  
 Y. M. C. A.; Philo; Dramatic Club; Varsity Club; Manager,  
 Baseball; Men's Glee Club; Delta Si Omega.

**ANNA MARIE CASSIDY**

McClellandtown, Pa.  
*Two Year Intermediate*  
 G. O. C.

**FERN CLEAVENGER**

New Geneva, Pa.  
*Two Year Primary*  
 W. A. A.; Photography Club.

**MARY MARGARET COHILL**

Donora, Pa.  
*Two Year Primary*  
 Clio; W. A. A.; Geography Club; Monvalea Club.

**LEANNA M. DARRALL**

Masontown, Pa.  
*Two Year Intermediate*  
 Baseball; Basketball; Tennis; G. O. C.; Proctor.

**EVA HESS DAVIES**

Millsboro, Pa.  
*Two Year Primary*  
 Philo; Student Council; Photography Club; Treasurer, Nature  
 Study Club; W. A. A.; G. O. C.

**DWIGHT L. DICKEY**

Mill Run, Pa.  
*Three Year Junior High*  
 Baseball; Student Council; Men's Glee Club; Vice-President,  
 Fayette County Committee.

**THELMA BLANCHE EASTON**

Donora, Pa.  
*Two Year Intermediate*  
 W. A. A.; Monvalea Club.

**MARGARET Y. ENGLE**

Berlin, Pa.  
*Two Year Intermediate*  
 Y. W. C. A.; W. A. A.

**LENORE MARGARET FALLON**

Monessen, Pa.  
*Two Year Intermediate*  
 Philo; Photography Club.





  
**1931 MONOCAL**



**JAMES JEFFERSON FAST**

New Geneva, Pa.

*Three Year Junior High*

Secretary, Y. M. C. A.; Philo; Student Council; Men's Glee Club; Press Club; Campus Chronicle.

**IRENE YVONNE FELDMAN**

Monessen, Pa.

*Two Year Primary*

Philo; W. A. A.; Photography Club; Geography Club; Monvalea Club.

**LETITIA FERRARI**

Connellsville, Pa.

*Two Year Primary*

W. A. A.; Tennis; Vice-President, Nature Study Club.

**CHALLEN WALTER FULTON**

Brownsville, Pa.

*Two Year Intermediate*

Y. M. C. A.; Student Council; Treasurer, Washington County Committee.

**GAIL ELAINE FURNIER**

Allenport, Pa.

*Two Year Intermediate*

Girls' Glee Club; Baseball; Nature Study Club.

**AMELIA GULLA**

Elrama, Pa.

*Two Year Primary*

W. A. A.; Student Council.

**MARGARET LUCINDA GNAGEY**

Somerset, Pa.

*Two Year Intermediate*

Photography Club; G. O. C.

**LOIS ELLENOR GLENN**

Monongahela, Pa.

*Two Year Intermediate*

Philo; G. P. C.

**PAULINE CATHERINE HABERNET**

Bridgeville, Pa.

*Two Year Intermediate*

Philo; W. A. A.; Monvalea Club; G. O. C.

**GRACE HAGER**

Uniontown, Pa.

*Two Year Intermediate*

Y. W. C. A.; W. A. A.; G. O. C.



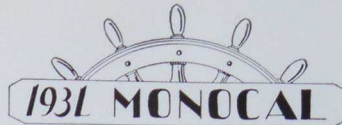

**CLARA CATHERINE HERWICK**

Connellsville, Pa.

*Two Year Primary*

G. O. C.

**NAOMI FRANCES HONSAKER**

Connellsville, Pa.

*Two Year Primary*

G. O. C.

**IVA MAE HUMBERTSON**

Somerfield, Pa.

*Two Year Intermediate*

Clio; W. A. A.; Student Council; G. O. C.

**MYRTLE BELLE HUTSON**

Uniontown, Pa.

*Two Year Intermediate*

**MARY FRANCES KENNEDY**

Smithfield, Pa.

*Two Year Primary*

Y. W. C. A. Choir; W. A. A.; Student Council; Photography Club.

**BEATRICE KOSSIS**

Bentleyville, Pa.

*Two Year Intermediate*

Philo; W. A. A.; Monvalea Club.

**MARGARET REBECCA LEONARD**

Elizabeth, Pa.

*Two Year Primary*

G. O. C.; President, Allegheny County Committee.

**PRISCILLA STEVENSON LOCKARD**

New Geneva, Pa.

*Two Year Intermediate*

Y. W. C. A.; W. A. A.; Monvalea Club.

**MARIE LOTT**

New Geneva, Pa.

*Two Year Primary*

W. A. A.; Photography Club.

**MARY THELMA McCANN**

Uniontown, Pa.

*Two Year Intermediate*

Clio; Student Council; Photography Club; Monvalea Club; Secretary, North Hall.





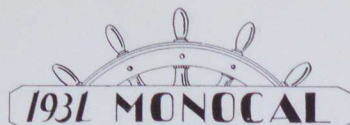



**MARGARET McCOMMONS**

Edinboro, Pa.

*Two Year Primary*

Student Council; Tennis; Art Club; G. O. C.

**MARGARET MAY MALLERY**

Meyersdale, Pa.

*Two Year Intermediate*

Clio; G. O. C.; Student Council.

**HAROLD MORGAN MARTIN**

Charleroi, Pa.

*Three Year Junior High*

**ALMA ELIZABETH MAZZARELLA**

Hays, Pa.

*Two Year Intermediate*

**ESTHER REBECCA MEANS**

New Salem, Pa.

*Two Year Intermediate*

W. A. A.; G. P. C.; Student Council; Tennis.

**EMMA MENTZER**

Connellsville, Pa.

*Two Year Primary*

Girls' Glee Club; G. O. C.; Student Council.

**HAZEL BELLE MILHOAN**

Monongahela, Pa.

*Two Year Intermediate*

Philo; W. A. A.; Nature Study Club.

**KATHERINE H. MILLER**

Jones Mills, Pa.

*Two Year Intermediate*

Y. W. C. A.; Philo; W. A. A.

**MRS. ALICE MILLIRON**

South Brownsville, Pa.

*Two Year Primary*

Baseball; Tennis; Hiking; G. O. C.; Girls' Sewing Club.

**RACHEL MARY MOSTOLLER**

Stoyestown, Pa.

*Two Year Intermediate*

G. P. C.



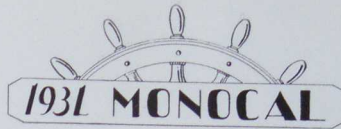

**EDITH MOWRY**

Acme, Pa.

*Two Year Intermediate*

Y. W. C. A.; W. A. A.; G. O. C.

**BERTHA MARGARET MT. JOY**

Smithfield, Pa.

*Two Year Intermediate*

Y. W. C. A.; Clip; W. A. A.

**EMMA PEARL NICHOLLS**

Scenery Hill, Pa.

*Two Year Intermediate*

Y. W. C. A.; W. A. A.; Basketball.

**LUELLA M. OGLEVEE**

Connellsville, Pa.

*Two Year Intermediate*

**MARY EMMA PEPPER**

West Brownsville, Pa.

*Two Year Intermediate*

G. P. C.

**EMMA FRANKS PHILLIPS**

West Brownsville, Pa.

*Two Year Intermediate*

W. A. A.; Treasurer, Nature Study Club.

**MAE M. RAY**

Barnesboro, Pa.

*Two Year Primary*

Philo.

**ELIZABETH JANE REED**

Brownsville, Pa.

*Two Year Primary*

W. A. A.; Monvalea Club.

**JESSE JAMES RITENOUR**

Hannastown, Pa.

*Two Year Intermediate*

Y. M. C. A.; President, Treasurer, Philo; Football; Assistant Manager Basketball; Men's Glee Club.

**ESTHER MARGARET SCHWARTZ**

Homestead, Pa.

*Two Year Intermediate*

W. A. A.; Hockey; Girls' Glee Club; Baseball; Basketball.





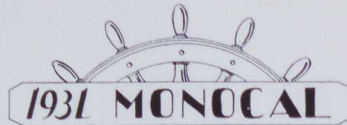



**JULIET ANNE SCOTT**

Waynesburg, Pa.  
*Two Year Primary*  
 Y. W. C. A.; W. A. A.

**ANNA ALBERTA SHULTZ**

Scenery Hill, Pa.  
*Two Year Intermediate*  
 G. P. C.; Nature Study Club; G. O. C.

**NORA ELIZABETH STERBUTZEL**

Cardale, Pa.  
*Two Year Primary*  
 Clio; Girls' Glee Club; Orchestra; G. A. A.

**DOROTHY ESTHER SUTHERLAND**

Charleroi, Pa.  
*Two Year Intermediate*  
 Philo; W. A. A.; Monvalea Club; Volley Ball; Archery.

**MARY LUCINDA SUTHERLAND**

Charleroi, Pa.  
*Two Year Intermediate*  
 Philo; W. A. A.; Archery; Monvalea Club.

**MARGARET RUTH THOMPSON**

Gastonville, Pa.  
*Two Year Primary*  
 Philo; W. A. A.

**GLADYS MARGUERITE WALTERS**

Upper Middletown, Pa.  
*Two Year Primary*  
 W. A. A.; Volley Ball.

**GERALDINE RUTH WEIMER**

Leechburg, Pa.  
*Two Year Primary*  
 Clio; W. A. A.; Student Council.

**ELIZABETH MAE WILKINSON**

Uniontown, Pa.  
*Two Year Intermediate*  
 G. O. C.

**MARGUERITE ANNA WILKINSON**

Belle Vernon, Pa.  
*Two Year Primary*  
 W. A. A.; G. P. C.; Student Council; Geography Club.





**TARENCE G. WILL**  
Berlin, Pa.

*Two Year Intermediate*

Y. M. C. A.; Baseball; Alle-Gro-Set Committee.

**ROSE WILLEY**  
Oliphant Furnace, Pa.

*Two Year Primary*

W. A. A.; Photography Club; Fayette County Boat Ride.

**LEONA VALERIA WOLINSKI**  
New Salem, Pa.

*Two Year Primary*

Philo; G. O. C.; Tennis.

**LENORA FRANCES WOODFILL**  
Uniontown, Pa.

*Two Year Intermediate*

G. O. C.

**CATHERINE MARY YEARDLEY**  
Lemont Furnace, Pa.

*Two Year Primary*

Art Club; Fayette County Committee.

**LEAHETTA GAYLE ALBRIGHT**  
Ruffsdale, Pa.

*Two Year Primary*

W. A. A.; Geography Club; Eurythmics.

**JOSEPH PAUL BARRICK**  
Smock, Pa.

*Two Year Intermediate*

Men's Glee Club; Art Club; Vice-President, Geography Club;  
Y. M. C. A.; Cross Country; Baseball; Philo.

**GRACE DIXON BILES**  
Elco, Pa.

*Two Year Primary*

W. A. A.; Monvalea; Traveling Council.

**ERMA ISOBEL BLAIR**  
California, Pa.

*Two Year Intermediate*

Monvalea Club; Philo; G. A. A.

**NAOMI RUTH CARLSON**  
Monongahela, Pa.

*Two Year Intermediate*

Geography Club; Philo; W. A. A.









**JOSEPH JAMES COSTERELLA**

Belle Vernon, Pa.

*Two Year Intermediate*

Art Club; Geography Club; Science and Mathematics Club;  
Orchestra.

**DOROTHY FRANCES CURNOW**

Webster, Pa.

*Two Year Intermediate*

Debating Club; Monvalea Club; Science and Mathematics  
Club; Nature Study Club; W. A. A.

**RUTH SILL CRAVEN**

Scenery Hill, Pa.

*Two Year Intermediate*

Y. W. C. A.; Clio; W. A. A.; Geography Club.

**HANNAH J. CARROLL**

Fredericktown, Pa.

*Three Year Junior High*

Gamma Pi Chi; W. A. A.; Traveling Council; President,  
Science and Mathematics Club; Geography Club; Student  
Council, Basketball.

**VIRGIE REBECCA DOLD**

Langeloth, Pa.

*Two Year Primary*

W. A. A.; Y. W. C. A.

**CLAUDE WALTER FRANKHOUSER**

Uniontown, Pa.

*Three Year Junior High*

Orchestra; Clio; Geography Club; Y. M. C. A.

**BERTHA MARIE GIFFIN**

Houston, Pa.

*Two Year Intermediate*

Clio; W. A. A.; Y. W. C. A.; Geography Club.

**LAURA GREEN**

Large, Pa.

*Two Year Primary*

College Players; W. A. A.; Vice-President, Y. W. C. A.

**BERTHA ELIZABETH ECKMAN**

Berlin, Pa.

*Two Year Intermediate*

Y. W. C. A.; W. A. A.; Clio.

**GRACE AMELIA ESTEP**

Canonsburg, Pa.

*Two Year Intermediate*

W. A. A.; Glee Club; Clio; Photography Club; Geography  
Club.



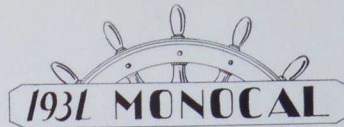

**MARGARET M. FARRELL**

Charleroi, Pa.

*Two Year Intermediate*

President, Glee Club; Clio.

**MARIE VICTORIA FLAMM**

Berlin, Pa.

*Two Year Intermediate*

Y. W. C. A.; Clio; W. A. A.

**THELMA VIRGINIA FRIEND**

Mill Run, Pa.

*Two Year Intermediate*

Y. W. C. A.; W. A. A.; Geography Club.

**ELLA MARY GINDLESPERGER**

Rockwood, Pa.

*Two Year Intermediate*

Y. W. C. A.; W. A. A.; Clio.

**RUBY JEAN HARDIN**

Uniontown, Pa.

*Two Year Intermediate*

College Players; W. A. A.; Geography Club; Photography Club.

**NORMAN J. HAVILCHECK**

Smock, Pa.

*Three Year Junior High*

Glee Club; Mixed Chorus; Clio; Y. M. C. A.; College Players; Geography Club.

**HARRIET RUTH HAY**

Berlin, Pa.

*Two Year Intermediate*

Y. W. C. A.; Clio; W. A. A.

**PEARL ELIZABETH HERSHBERGER**

Meyersdale, Pa.

*Two Year Intermediate*

Y. W. C. A.; Clio; Glee Club; W. A. A.

**RUTH VERNA HESS**

Merrittstown, Pa.

*Two Year Primary*

W. A. A.; Monvalea Club; Geography Club.

**BLANCHE JUNE HILEMAN**

Wilkinsburg, Pa.

*Two Year Primary*

Secretary, North Dixon Association; W. A. A.; Philo; Y. W. C. A.









**OLIVE ELIZABETH HORNBAKE**

California, Pa.

*Two Year Primary*

W. A. A.; Geography Club; Philo.

**JACK FRANCIS HOYES**

Belle Vernon, Pa.

*Three Year Junior High*

President, Treasurer, Glee Club; College Quartet; Men's Octet; Mixed Chorus; Vice-President, Sophomore Class; Campus Chronicle; Traveling Council; Monocal; Treasurer, Student Council.

**CARL GUSTAV JOHNSON**

California, Pa.

*Three Year Junior High*

Assistant Football Manager; Glee Club; Vice-President, Y. M. C. A.

**KATHRYN ELIZABETH KERR**

Willock, Pa.

*Two Year Intermediate*

W. A. A.; Y. W. C. A.

**IDA SARA KIMMEL**

Berlin, Pa.

*Two Year Intermediate*

Y. W. C. A.; W. A. A.

**ELIZABETH WINNIFRED KREINBROOK**

Mt. Pleasant, Pa.

*Two Year Intermediate*

Y. W. C. A.; W. A. A.; Clío.

**HELEN LAUBIN**

Glenfield, Pa.

*Two Year Intermediate*

President, Eleusium Club; Glee Club; W. A. A.; Eurythmics; Hockey; Basketball; Baseball; Archery; Secretary, Sophomore Class.

**MARY CATHERINE LOWRY**

Berlin, Pa.

*Two Year Intermediate*

W. A. A.; Y. W. C. A.

**HELEN RUTH LUDWIG**

Greensburg, Pa.

*Two Year Intermediate*

W. A. A.; Y. W. C. A.; Treasurer, Clío; Eleusium Club.

**IONE CECILIA LUDWIG**

Greensburg, Pa.

*Two Year Primary*

Y. W. C. A.; W. A. A.; Clío; Eleusium Club.



  
**1931 MONOCAL**

**BESSIE MALIN**

Roscoe, Pa.

*Two Year Intermediate*

Debating Club; College Players; Philo; W. A. A.; Press Club; Science and Mathematics Club.

**JOHN J. MEIGHAN**

West Alexander, Pa.

*Two Year Intermediate*

College Players; Philo; Y. M. C. A.; Delta Psi Omega.

**MARGARET NAGY**

Elrama, Pa.

*Two Year Intermediate*

W. A. A.; Y. W. C. A.; Geography Club; Photography Club; Philo.

**ALVIN DALE ORR**

California, Pa.

*Three Year Junior High*

**JOSEPHINE CATHERINE PAGANO**

Charleroi, Pa.

*Two Year Intermediate*

W. A. A.; Geography Club; Nature Study Club.

**MINNIE A. REED**

Wilson, Pa.

*Two Year Intermediate*

W. A. A.; Y. W. C. A.; Photography Club; Philo; Student Council; Geography Club.

**GLADYS VIRGINIA RHODES**

Uniontown, Pa.

*Two Year Intermediate*

W. A. A.; Y. W. C. A.; Vice-President, Photography Club; Geography Club.

**ISABELLA HARRIET ROBBINS**

Roscoe, Pa.

*Two Year Primary*

G. A. A.; Monvalea Club; Geography Club.

**JOSEPHINE RODE**

Brownsville, Pa.

*Two Year Intermediate*

W. A. A.; Geography Club; College Players; Photography Club; Eurythmics.

**LILLIAN RUTH ROUND**

Pricedale, Pa.

*Two Year Intermediate*

G. A. A.; Eleusium Club; Secretary, Geography Club.





  
**1931 MONOCAL**



**ROY ROSCOE SANNER**

Markleton, Pa.

*Two Year Intermediate*

Eleusium Club; Geography Club; College Players.

**MARION MILDRED SEABER**

Greentree, Pa.

*Two Year Intermediate*

W. A. A.; Geography Club; Photography Club; Y. W. C. A.

**MACK WELLINGTON SHAFER**

Somerset, Pa.

*Two Year Intermediate*

Y. M. C. A.; Geography Club; Vice-President, Clio; College Players; Baseball Manager; Cross Country.

**LEAH M. SHAFFER**

Coal Center, Pa.

*Three Year Junior High*

**MYRA GERALDINE SLANTA**

Pricedale, Pa.

*Two Year Intermediate*

Geography Club; W. A. A.; Monvalea Club.

**CHARLES EDWARD SPURGEON**

Somerfield, Pa.

*Two Year Intermediate*

Orchestra; Eleusium Club; Y. M. C. A.; Phi Sigma Pi; Cross Country; Treasurer, Sophomore Class; Geography Club.

**JOSEPHINE HAZEL SERSHEN**

Claridge, Pa.

*Two Year Intermediate*

W. A. A.; Geography Club; Eleusium Club.

**FRANCES WALTERS**

Upper Middletown, Pa.

*Two Year Primary*

W. A. A.; Clio; Y. W. C. A.; Eleusium Club; North Dixon Association.

**MARGARET WILLIAMS**

Dunbar, Pa.

*Two Year Intermediate*

Y. W. C. A.; W. A. A.; Science and Mathematics Club.

**MARGARET ISABEL WILKINSON**

California, Pa.

*Three Year Junior High*

Tennis; Vice-President, Student Council; Secretary, Philo; W. A. A.; Basketball; Hockey; Monocal; Gamma Pi Chi.

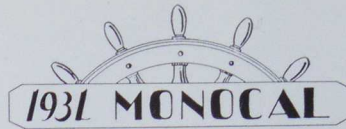

  
**1931 MONOCAL**

**ORLANDO J. BARCLAY**  
Somerset, Pa.

*Two Year Intermediate*

Clio; Y. M. C. A.; Geography Club; Photography Club.

**ALICE MARY BEAL**  
New Salem, Pa.

*Two Year Primary*

**ELSIE M. BITTNER**  
Boswell, Pa.

*Two Year Primary*

**MARY CECELIA BREZA**  
Monessen, Pa.

*Two Year Intermediate*

Gamma Phi Chi; Secretary, Clio; College Players; Geography Club.

**MARGARET ELEANOR BURTON**  
California, Pa.

*Two Year Intermediate*

Orchestra; Eleusium Club.

**ALICE IRENE CHAPMAN**  
Washington, Pa.

*Two Year Intermediate*

**ELIZABETH NAOMI CONNELL**  
Glassport, Pa.

*Two Year Intermediate*

W. A. A.; Geography Club; Press Club; Photography Club.

**LUCILLE H. CRAWFORD**  
Uniontown, Pa.

*Two Year Intermediate*

Student Council; W. A. A.; Y. W. C. A.; Treasurer, North Dixon Association.

**KATHARYN MARY CRILLEY**  
Monessen, Pa.

*Two Year Intermediate*

Secretary, College Players; Clio; President, Traveling Girls' Council; W. A. A.; Y. W. C. A.

**NORA GERTRUDE DUMBAULD**  
Indian Head, Pa.

*Two Year Intermediate*

Y. W. C. A.; W. A. A.; Glee Club; G. O. C.





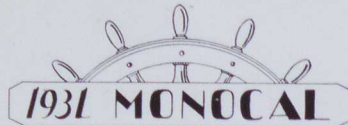



**HELEN EDITH FETCHO**

Adah, Pa.

*Two Year Intermediate*

Y. W. C. A.; Secretary, Clio; Hockey Manager; W. A. A.

**VIRGINIA CATHERINE FRIEND**

Uniontown, Pa.

*Two Year Intermediate*

W. A. A.; Eleusium Club.

**SARA MARGARET HAGERTY**

Fayette City, Pa.

*Two Year Intermediate*

Y. W. C. A.; Clio; W. A. A.; Geography Club.

**HAZEL MARIE HIMES**

Belle Vernon, Pa.

*Three Year Junior High*

W. A. A.; President, Secretary, G. P. C.; Student Council; Geography Club.

**ANNA MARGARET HOGGE**

Waynesburg, Pa.

*Two Year Intermediate*

W. A. A.; Monvalea Club; Geography Club; College Players.

**ELSIE GENEVA LEHMAN**

Berlin, Pa.

*Two Year Intermediate*

Geography Club; Y. W. C. A.; W. A. A.

**BERNICE LEWIS**

West Elizabeth, Pa.

*Two Year Primary*

G. A. A.; Y. W. C. A.; Geography Club; College Players; Photography Club; Philo.

**FRANCIS H. LOUTTIT**

Monongahela, Pa.

*Two Year Primary*

W. A. A.; Photography Club; Traveling Girls' Council; Treasurer, Monvalea Club.

**LAURETTA CATHARINE MCGINTY**

South Brownsville, Pa.

*Two Year Primary*

G. A. A.; Eleusium Club; Traveling Girls' Council; Geography Club.

**GERTRUDE ELIZABETH McILRAVEY**

Smock, Pa.

*Two Year Intermediate*

W. A. A.



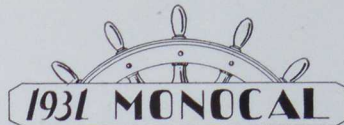

**FRANCES PEARL MAUST**

Meyersdale, Pa.

*Two Year Intermediate*

Y. W. C. A.; W. A. A.; Clio.

**MARTHA CATHERINE MOSER**

Smithfield, Pa.

*Two Year Intermediate*

Y. W. C. A.; W. A. A.

**MYRTLE ALICE NALE**

Wilson, Pa.

*Two Year Intermediate*

Geography Club; Traveling Girls' Council; W. A. A.; Debating Club; Girls' Outdoor Club.

**AUSTIN C. PIPER**

California, Pa.

*Three Year Junior High*

Y. M. C. A.; Treasurer, Philo; Varsity Club; Tennis; Campus Chronicle.

**RUTH ANN PORTER**

Millsboro, Pa.

*Two Year Primary*

G. A. A.; Geography Club; W. A. A.; Monvalea Club.

**LENA MAE SHAFFER**

Uniontown, Pa.

*Two Year Intermediate*

**BERTHA MARIE SHUPINK**

California, Pa.

*Two Year Intermediate*

W. A. A.; Clio; Y. W. C. A.; Geography Club; Photography Club.

**MIRIAM ELIZABETH SIPPLE**

Salisbury, Pa.

*Two Year Intermediate*

Y. W. C. A.; W. A. A.; Clio.

**ETHEL M. SMELL**

McClellandtown, Pa.

*Two Year Primary*

W. A. A.; Y. W. C. A.; Clio; North-Dixon Association.

**MARY RUTH TAYLOR**

Donora, Pa.

*Two Year Primary*

Philo; Secretary-Treasurer, Geography Club; Photography Club.









**THELMA LOUISE TAYLOR**

California, Pa.

*Two Year Intermediate*

Clio; Geography Club; Photography Club; W. A. A.; G. O. C.

**MILDRED CAROLYN LANDMAN**

Uniontown, Pa.

*Two Year Primary*

W. A. A.; Y. W. C. A.; Clio.

**LILLIAN MABEL TURNER**

Clarksville, Pa.

*Two Year Intermediate*

Philo; Photography Club; G. O. C.

**EVALYN HAZLETT WINNETT**

Elcoe, Pa.

*Two Year Intermediate*

Philo; W. A. A.; Monvalea Club.

**MARCELLA GRACE PICKERING**

New Eagle, Pa.

*Two Year Intermediate*

W. A. A.; Monvalea Club; Geography Club; Science and Mathematics Club; Archery.

**MARY MARTELLO**

New Eagle, Pa.

*Two Year Intermediate*

W. A. A.; Monvalea Club; Geography Club; Science and Mathematics Club; Archery.

**ADA LILLIAN GILLELAND**

Smock, Pa.

*Two Year Intermediate*

W. A. A.; Y. W. C. A.; President, Dixon Hall Council; Student Council.

**OLIVE KATHRYNE WIEGARD**

Dravosburg, Pa.

*Two Year Primary*

Y. W. C. A.; W. A. A.; Geography Club.

**JENNIE MAE BERTINI**

Donora, Pa.

*Two Year Primary*

Philo; W. A. A.; Geography Club; Photography Club.

**LORNA MAE PATTERSON**

Belle Vernon, Pa.

*Two Year Primary*

Philo; Geography Club; Photography Club; G. A. A.

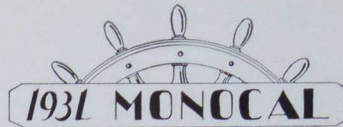

  
**1931 MONOCAL**

**HARRY SPROWLS HUSTON**

Washington, Pa.

*Two Year Intermediate*

Clio; Y. M. C. A.; President, Photography Club.

**JANE JAMISON**

Fayette City, Pa.

*Two Year Intermediate*

G. A. A.; Philo; Geography Club; Photography Club; Monvalea Club; G. O. C.

**DORA ANN JOHNSTON**

Belle Vernon, Pa.

*Two Year Primary*

Philo; Photography Club; College Players; G. A. A.; Geography Club.

**FRANCES VIRGINIA KATARSKY**

California, Pa.

*Two Year Primary*

Philo; G. A. A.; Sigma Tau Lambda.

**MARGARET C. KOVACS**

Brownsville, Pa.

*Two Year Intermediate*

Eleusium Club; College Players; Philo; Archery.

**MILDRED RUTH MALLORY**

Masontown, Pa.

*Two Year Intermediate*

Y. W. C. A.; Vice-President, North-Dixon Association; Clio; W. A. A.

**MARY E. McCOLLUM**

Donora, Pa.

*Three Year Junior High*

Gamma Pi Chi; Secretary, Traveling Girls' Council; Monocal.

**ETHEL MARGARET McCLANAHAN**

Perryopolis, Pa.

*Two Year Primary*

W. A. A.; Y. W. C. A.; Geography Club; Photography Club.

**CAROLINE DELLA MAE**

Republic, Pa.

*Two Year Intermediate*

Monvalea Club; Geography Club; Philo.

**ELSIE E. NICHOLSON**

Connellsville, Pa.

*Two Year Intermediate*

Y. W. C. A.



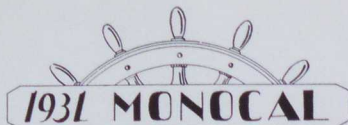

  
**1931 MONOCAL**



**DELMAS A. BUGELLI**

Belle Vernon, Pa.

*Three Year Junior High*

Eleusium Club; Geography Club; Monocal Art Editor.

**HELEN GRACE BRADLEY**

California, Pa.

*Two Year Intermediate*

Girls' Glee Club; Mixed Chorus; W. A. A.; Clio; Gamma Pi Chi; Student Council.

**JEAN KELLERMAN BARGER**

Charleroi, Pa.

*Two Year Intermediate*

Glee Club; Clio.

**HELEN R. GIBSON**

Brownsville, Pa.

*Two Year Intermediate*

W. A. A.; Geography Club; Philo; College Players; Traveling Girls' Council.

**EMILY GALUPPO**

Monessen, Pa.

*Two Year Intermediate*

W. A. A.; Geography Club; Archery.

**BESSIE MAE GRIEST**

Washington, Pa.

*Two Year Intermediate*

Clio; Treasurer, College Players; Secretary, W. A. A.; Y. W. C. A.; Hockey; Basketball; Hiking.

**ETHEL CATHERINE GROSS**

Rockwood, Pa.

*Two Year Intermediate*

Y. W. C. A.; W. A. A.; Clio.

**ANNA RUTH HARBAUGH**

Victoria, Pa.

*Two Year Intermediate*

Y. W. C. A.; W. A. A.; Clio; Geography Club.

**ISABEL CATHERINE HOLLAND**

Midway, Pa.

*Two Year Primary*

W. A. A.; Treasurer, North Hall Council; Sigma Tau Lambda.

**GENELDA ELIZABETH HORMELL**

Donora, Pa.

*Two Year Intermediate*

W. A. A.; Monvalea Club.

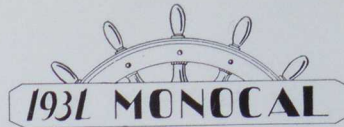

  
**1931 MONOCAL**

**RHODA DAWSON NIXON**

Uniontown, Pa.

*Two Year Primary*

Monocal; W. A. A.; Philo; Y. W. C. A.; T. E. C.

**ETHEL ELIZABETH PALIN**

Burgettstown, Pa.

*Two Year Primary*

W. A. A.; Y. W. C. A.

**BLANCHE ALINE PAINE**

California, Pa.

*Two Year Primary*

Clio; Geography Club; W. A. A.; G. O. C.

**ZELMA FELL PORTER**

Hopwood, Pa.

*Two Year Intermediate*

Treasurer, W. A. A.; Vice-President, North Hall Association; Y. W. C. A.; Geography Club.

**SYLVIA LORAYNE PRINGLE**

Merrittstown, Pa.

*Two Year Intermediate*

G. A. A.; Geography Club; Monvalea Club; G. O. C.

**DOROTHY M. PYLE**

Donora, Pa.

*Two Year Intermediate*

W. A. A.; Photography Club; Eurythmics; Philo.

**ELLANOIR RANDOLPH**

California, Pa.

*Two Year Primary*

Monvalea Club; Philo; W. A. A.; Y. W. C. A.; Gamma Pi Chi.

**EDITH AGNES REBOK**

Keisterville, Pa.

*Two Year Intermediate*

W. A. A.; Y. W. C. A.; Geography Club; North-Dixon Association; Secretary, Clio.

**GENEVIEVE BERNICE REPINE**

Charleroi, Pa.

*Two Year Intermediate*

Treasurer, Nature Study Club; Geography Club; W. A. A.

**MARY M. ROBERTSON**

California, Pa.

*Two Year Intermediate*

W. A. A.; Philo; Monocal; Gamma Pi Chi.









**RUTH E. RUPERT**

Masontown, Pa.

*Two Year Intermediate*

**ELSIE EVELYN SNYDER**

Belle Vernon, Pa.

*Two Year Intermediate*

**MARY ELIZABETH SNIDER**

Mt. Pleasant, Pa.

*Two Year Intermediate*

W. A. A.; Y. W. C. A.

**THELMA ROSE STEVENSON**

Charleroi, Pa.

*Two Year Intermediate*

W. A. A.; Baseball; Basketball; Geography Club; Traveling Girls' Council.

**ROMOLA IRENE SUTHERLAND**

Charleroi, Pa.

*Two Year Primary*

**SARAH TUCKER**

Morganza, Pa.

*Two Year Primary*

President, Monvalea Club; W. A. A.

**HELEN CLARICE UPHOLD**

New Salem, Pa.

*Two Year Primary*

**AGNES S. WILSON**

Duquesne, Pa.

*Two Year Primary*

Eleusium Club; W. A. A.; Y. W. C. A.

**ELAINE ELEANOR WRIGHT**

Monessen, Pa.

*Two Year Intermediate*

W. A. A.; Geography Club; Treasurer, Eleusium Club.

**EVELYN WOODY**

California, Pa.

*Two Year Intermediate*

G. A. A.; Geography Club; Photography Club; G. O. C.; Monvalea Club.



  
**1931 MONOCAL**

**THERESIA ANDREIS**

Belle Vernon, Pa.

*Two Year Primary*

Geography Club; W. A. A.; Monvalea Club.

**EDNA LAVERNE BREWER**

Perryopolis, Pa.

*Two Year Intermediate*

W. A. A.; Philo; Geography Club; North-Dixon Association.

**MARGARET BLANCHE BUTTON**

California, Pa.

*Two Year Intermediate*

Philo; W. A. A.; College Players; Geography Club.

**FRANCES M. BYERS**

Smock, Pa.

*Two Year Intermediate*

W. A. A.; Philo; Geography Club; North-Dixon Association.

**ALBERTA MILDRED CUPP**

West Leisenring, Pa.

*Two Year Intermediate*

**ANNE LAVERNE GRIFFITH**

Perryopolis, Pa.

*Two Year Intermediate*

Photography Club; Geography Club; Philo; G. A. A.; Monvalea Club.

**GERTRUDE MIRIAM NAHI**

Monessen, Pa.

*Two Year Intermediate*

**EDNA MABEL ROUND**

Pricedale, Pa.

*Two Year Intermediate*

W. A. A.; Eleusium Club; Geography Club.

**VIRGINIA LAURA TOMER**

Monessen, Pa.

*Two Year Intermediate*

Gamma Pi Chi; Geography Club; Art Club; Monocal; W. A. A.; Philo.

**FRED SIGWALT**

Republic, Pa.

*Two Year Intermediate*

Clio; Geography Club; Y. M. C. A.





  
**1931 MONOCAL**



**HELYN ELIZABETH COCHRAN**

Connellsville, Pa.

*Two Year Primary*

Y. W. C. A.; G. O. C.; Tennis; Geography Club, W. A. A.

**KATHERYN E. DURITZA**

New Salem, Pa.

*Two Year Primary*

W. A. A.; Geography Club.

**S. FRANCES FISH**

Belle Vernon, Pa.

*Two Year Intermediate*

W. A. A.; College Players; Clio.

**BERNICE VIRGINIA FLYNN**

California, Pa.

*Two Year Intermediate*

**ELIZABETH FAYE GOEHRING**

Charleroi, Pa.

*Two Year Primary*

W. A. A.; Geography Club; Gamma Pi Chi.

**MURIEL EDYTHE JOHNSON**

South Brownsville, Pa.

*Two Year Primary*

W. A. A.; Eleusium Club.

**VIRGINIA BRITTON MORRIS**

Washington, Pa.

*Two Year Primary*

Y. W. C. A.; Geography Club; W. A. A.

**ELIZABETH ELLEN McCARTY**

Coal Center, Pa.

*Two Year Intermediate*

Philo; Geography Club; Monvalea Club; W. A. A.

**FRANCES MARGARET LANE**

Midway, Pa.

*Two Year Primary*

W. A. A.; Y. W. C. A., President.

**JESSIE MABEL LAMBERT**

Belle Vernon, Pa.

*Two Year Primary*

W. A. A.; Photography Club; Geography Club, G. A. A.



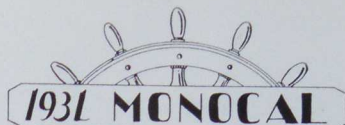

**VIOLA ELIZABETH ZIMMER**

California, Pa.

*Two Year Primary*

College Players; W. A. A.; Clio; Geography Club.

**RUTH EVELYN PEARLMAN**

Donora, Pa.

*Two Year Primary*

**SOPHIA JOAN POPLINE**

Canonsburg, Pa.

*Two Year Primary*

W. A. A.; Y. W. C. A.; Photography Club.

**GLADYS IRENE RIGGLE**

Eighty Four, Pa.

*Two Year Intermediate*

W. A. A.; Geography Club; Photography Club; Eurythmics; House Proctor.

**MARGARET JANE RIPPEL**

Monongahela, Pa.

*Two Year Intermediate*

W. A. A.; Y. W. C. A.; Geography Club; North-Dixon Association.

**GENEVIEVE SCHAEFER**

Ohiopyle, Pa.

*Two Year Intermediate*

W. A. A.; Y. W. C. A.

**HAZEL VIRGINIA WATKINS**

Donora, Pa.

*Two Year Intermediate*

Philo; W. A. A.; Geography Club; Photography Club; Gamma Pi Chi; Traveling Girls' Senate.

**ALMA FAITH SWARTZ**

Perryopolis, Pa.

*Two Year Intermediate*

Philo; Treasurer, College Players; Debating Club.

**FLORENCE KOVALCHICK**

California, Pa.

*Three Year Junior High*

Geography Club; Girls' Outdoor Club; W. A. A.

**THELMA ELIZABETH BATEMAN**

Clairton, Pa.

*Two Year Intermediate*

W. A. A.; Geography Club; Photography Club; Elysium Club.









**MARJORIE SHIRLEY EDWARDS**

Coal Center, Pa.

*Three Year Junior High*

W. A. A.; Treasurer, Orchestra; Traveling Girls' Council; Gamma Pi Chi; Basketball; Philo; Monocal.

**MARY R. GEE**

North Charleroi, Pa.

*Two Year Primary*

W. A. A.; Geography Club; Philo.

**MARTHA BLANCHE GEHO**

California, Pa.

*Two Year Primary*

Monvalea Club; W. A. A.

**AUDREGENE HAIR**

Dickerson Run, Pa.

*Two Year Intermediate*

Treasurer, Philo; Sigma Tau Lambda; Gamma Pi Chi; Monocal; Student Council; W. A. A.

**HULDA VAN LANDER**

Sutersville, Pa.

*Two Year Intermediate*

Geography Club; Monvalea Club; W. A. A.

**GRACE BOYD KLOSS**

Eighty Four, Pa.

*Two Year Intermediate*

**DORA RITA WATSON**

Roscoe, Pa.

*Two Year Intermediate*

**VIOLA ETHEL STEELE**

Farmington, Pa.

*Two Year Intermediate*

W. A. A.; Philo; Monvalea; Y. W. C. A.

**ELSIE IRENE STEFANIK**

California, Pa.

*Two Year Intermediate*

**DOROTHY JEAN THOMAS**

McKeesport, Pa.

*Two Year Primary*

Y. W. C. A.; W. A. A.; Geography Club.



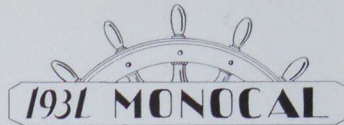

**F. GRACE WEGLEY**  
 Washington, Pa.  
*Two Year Primary*

**DOROTHY RUTH STEVENSON**  
 New Geneva, Pa.  
*Two Year Intermediate*

**JENNIE EVELYN WELSH**  
 Millsboro, Pa.  
*Two Year Intermediate*

**ELIZABETH LINZY STANLEY**  
 South Brownsville, Pa.  
*Two Year Intermediate*

**DORCAS MARY ALICE HARRIS**  
 California, Pa.  
*Two Year Primary*  
 Clio; Photography Club; Geography Club.

**MARY ALVERDA SNYDER**  
 Wilpen, Pa.  
*Two Year Primary*

**ELIZABETH K. ROBINSON**  
 Uniontown, Pa.  
*Two Year Intermediate*  
 Y. W. C. A.; G. A. A.; Philo; Basketball; North-Dixon  
 Association.

**DOROTHY REGINA TURNEY**  
 Belle Vernon, Pa.  
*Two Year Intermediate*  
 W. A. A.; Geography Club; Eleusium Club.

**THOMAS E. HANCOCK**  
 Canonsburg, Pa.  
*Two Year Intermediate*

**DOROTHY E. WHITLOCK**  
 Daisytown, Pa.  
*Two Year Intermediate*  
 Clio; W. A. A.; Hockey; Geography Club.







**T**HE publishers of THE MONOCAL wish to express their thanks and appreciation to Orson Lowell, George Holland, W. E. Heitland, Frank Mutz, Eugene Iverd, Grace Berst and R. F. Schablitz for the spirit in which they offered their services to this book.

These artists are all nationally known figures, and the publishers feel that it is a great honor to publish their work.

Again THE MONOCAL says, "Thank You."



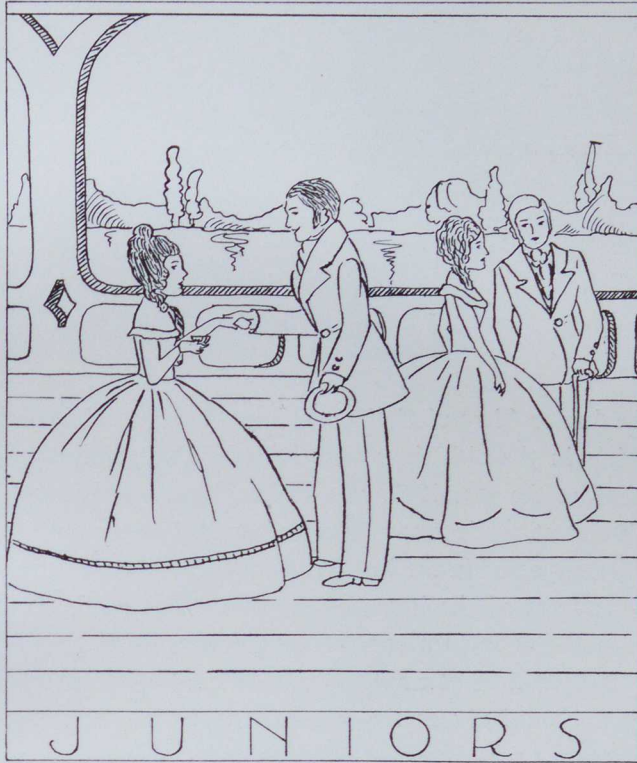





## Junior Class

The Junior Class of California State Teachers College had its beginning in the old, time-worn halls of that institution in the early Fall of the year 1928. As Father Time cut his swath, many have been lost, while many have been added to the roll of names that once appeared in the Registrar's office.

Having passed the hazards that are the lot of the Freshman, the Sophomores in turn secured their revenge upon reaching the second level of their attempt for recognition. However, the second year goes as quickly as the first, and with the beginning of the third college year there was found a group eager to learn, contrasting with a group that formerly scorned classes and textbooks.

The Junior Class has been entrusted with many responsible activities, the greatest one being that of publishing *The Monocal*.

The Junior Class takes this opportunity to extend its sincere thanks to all of those who have helped make possible the production of the book.

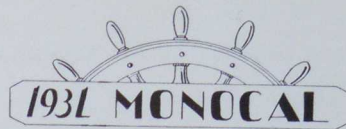
  
 1931 MONOCAL



The crowning social event of the year was the Junior Prom, which was held in January. Certainly those present will never forget that wonderful evening of entertainment as they danced to Walker Moore's famous orchestra. Under the efficient management of Ralph Manon, president of the Junior Class, the Prom was voted one of the most successful in the history of the college.

The achievements of the Junior Class do not stop with editorial duties and social functions. If one delves into any other type of activity on the campus, a Junior will be found to be partially responsible for the success of the undertaking.

The officers are:

- |                  |           |                       |
|------------------|-----------|-----------------------|
| RALPH MANON      | - - - - - | <i>President</i>      |
| SAMUEL VERNALLIS | - - - - - | <i>Vice President</i> |
| ANNA CAPPALONGA  | - - - - - | <i>Secretary</i>      |
| WILLIAM HALL     | - - - - - | <i>Treasurer</i>      |







**FANNIE GRACE BYTHEWAY**  
Mooween, Pa.

*B. S. in Secondary Education*  
Y. W. C. A.; Clio; W. A. A.

**ANNA CECILIO CAPPALONGA**  
California, Pa.

*B. S. in Secondary Education*  
W. A. A.; Philo; President Traveling Girls; Gamma Pi Chi; Editor Handbook; Students Council; Secretary Junior Class.

**ANNABELLE CONSTANCE EDWARDS**  
Coal Center, Pa.

*Three Year Junior High*

**LEON E. EBERT**  
West Brownsville, Pa.

*B. S. in Secondary Education*  
Orchestra; Geography Club; Student Council

**HELEN K. KOERBER**  
Duquesne, Pa.

*B. S. in Elementary Education*

**HARRY EMIL MANANDISE**  
Charleroi, Pa.

*B. S. in Secondary Education*  
President Photography Club; Philo; Geography Club; College Players.

**CHARLES EDWARD MALT**  
Irwin, Pa.

*B. S. in Secondary Education*

**BERNARD ANDREW NOEL**  
Hastings, Pa.

*B. S. in Secondary Education*  
President College Players; Clio; Y. M. C. A.; Student Council.

  
**1931 MONOCAL**

**JOSEPH C. KEIFER**

Coraopolis, Pa.

*B. S. in Secondary Education*

President Y. M. C. A.; Clio; Glee Club; President Orchestra; Student Council; South Hall Council; Football; Track; Monocal.

**H. D. SHEARER**

Connellsville, Pa.

*B. S. in Secondary Education*

South Hall Council; President Men's Glee Club; Treasurer Philo; Student Council; Photography Club; Male Quartet; President Eleusium Club; Monocal; College Players.

**CHARLES LEROY SHIRLEY**

Irwin, Pa.

*B. S. in Secondary Education*

**WILLIS MILTON SISSON**

California, Pa.

*B. S. in Secondary Education*

Editor, Business Manager Monocal; President, Treasurer Y. M. C. A.; Basketball; Track; Football; Eleusium Club; Student Council; Secretary Phi Sigma Pi; Editor Press Club; Campus Chronicle; Varsity Club.

**DAVID E. SNIDER**

Mt. Pleasant, Pa.

*Three Year Junior High*

**LILLIAN RUTH SNODGRASS**

Daisytown, Pa.

*B. S. in Secondary Education*

W. A. A.; Secretary Clio; President Gamma Pi Chi.

**LAWRENCE ROOSEVELT SUTHERLAND**

Claysville, Pa.

*B. S. in Secondary Education*

Cross Country; President Clio; Secretary Y. M. C. A.; Student Council; South Council; Science and Mathematics Club.

**EVELYN MORRIS STEVENSON**

New Salem, Pa.

*Three Year Junior High*

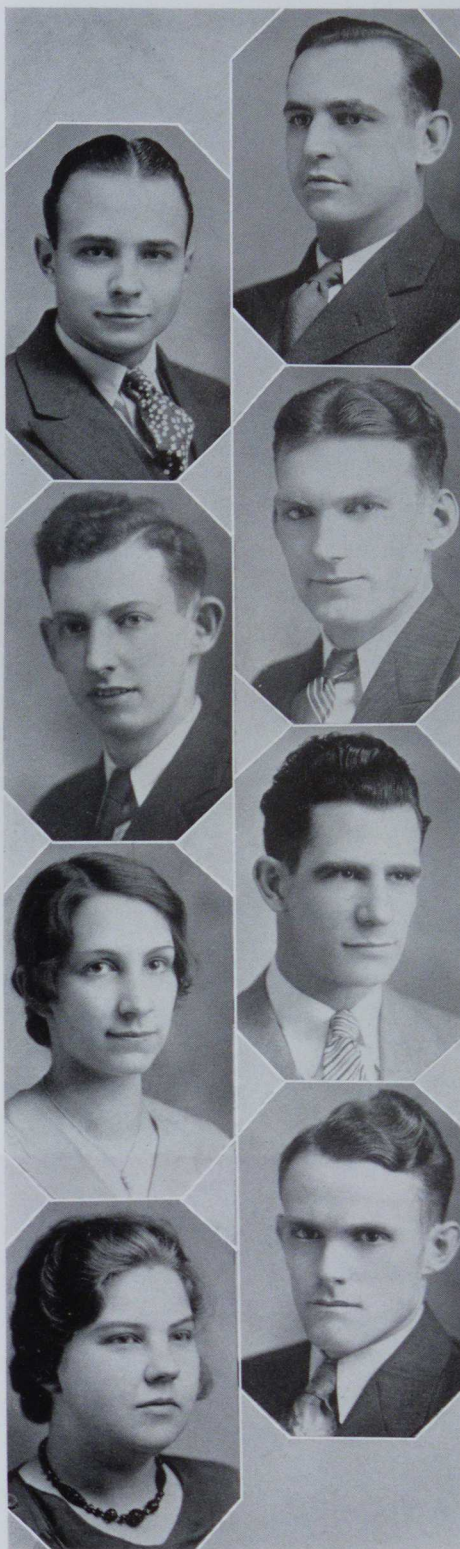





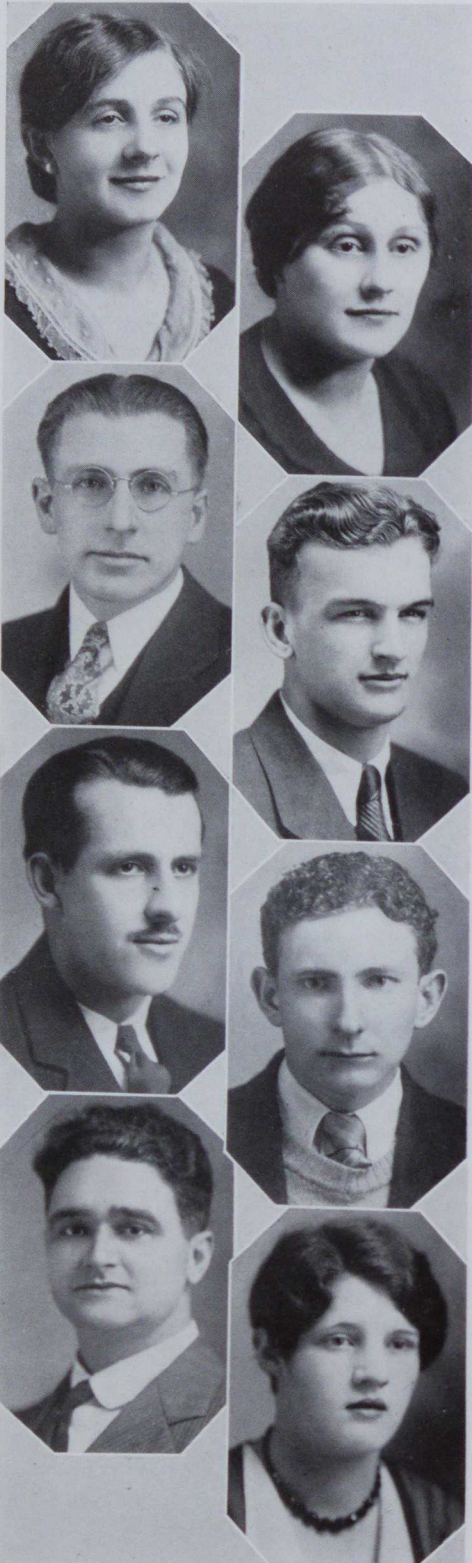

**BETHAL ADAMS**

Perryopolis, Pa.

*B. S. in Elementary Education*

**RUTH M. ADAMS**

Perryopolis, Pa.

*B. S. in Secondary Education*

**ERNEST FRANK CARTER**

Sandy Lake, Pa.

*B. S. in Secondary Education*

**WILLIAM MOORE HALL**

California, Pa.

*B. S. in Secondary Education*

Football; Tennis; Track; Varsity Club; Treasurer Junior Class; Philo.

**RALPH DODD MANON**

Charleroi, Pa.

*B. S. in Secondary Education*

President Junior Class; Football, Captain; Student Council; Track.

**RICHARD McMONAGLE**

California, Pa.

*B. S. in Secondary Education*

**EDWARD H. SAVAGE**

Hopwood, Pa.

*B. S. in Secondary Education*

**MARGARET MARY SINGER**

California, Pa.

*Three Year Junior High*

W. A. A.; Philo; Geography Club.

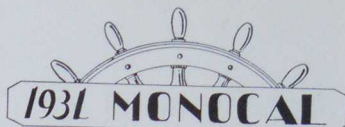

**FLORINDA RITA AMATELLI**  
Charleroi, Pa.

*B. S. in Elementary Education*  
Philo; G. A. A.; Geography Club.

**VIRGINIA ELIZABETH COPENHAVER**  
California, Pa.

*B. S. in Secondary Education*  
Glee Club; Mixed Chorus President.

**WILLIAM ALBERT CREE**  
Carmichaels, Pa.

*B. S. in Secondary Education*  
Football; Basketball; Baseball; Track.

**EMMA KATHRYN GOTTHELD**  
Charleroi, Pa.

*B. S. in Elementary Education*  
Philo; G. A. A.; Photography Club; Geography Club.

**FLOYD C. HILL**  
Lock Four, Pa.

*B. S. in Secondary Education*  
Philo; Science and Mathematics Club; Football; Track.

**SAMUEL KENNETH HILL**  
California, Pa.

*B. S. in Secondary Education*  
Geography Club; Football; Intra-mural Basketball; Baseball.

**JOHN W. MAGILL**  
Elrama, Pa.

*B. S. in Secondary Education*  
Science and Mathematics Club; Geography Club; Track; Student Council.

**BERTHA LOUISE McMURRAY**  
California, Pa.

*B. S. in Secondary Education*  
Geography Club; W. A. A.; Y. W. C. A.









**ANGELO JOSEPH PATA**  
California, Pa.

*B. S. in Secondary Education*  
Varsity Club; Philo; Football.

**JAMES MILLER UNDERWOOD**  
California, Pa.

*B. S. in Secondary Education*

**SAMUEL LLEWELLYN VERNALLIS**  
Bentleyville, Pa.

*B. S. in Secondary Education*  
Football; Basketball; President Sophomore Class;  
President Junior Class; Tribunal Council.

**ELIZABETH MARY WAGNER**  
Charleroi, Pa.

*B. S. in Elementary Education*

**GLENN WILSON**  
Lemont Furnace, Pa.

*B. S. in Secondary Education*

**MARY LOUISE WILLSON**  
Belle Vernon, Pa.

*B. S. in Secondary Education*  
Geography Club.

**FRANK COMPAGNA**  
California, Pa.

*B. S. in Secondary Education*  
Baseball; Football; Basketball; Glee Club.

**DAVID FORSYTH ELEY**  
California, Pa.

*B. S. in Secondary Education*  
Dramatic Club; Geography Club; Y. M. C. A.

1931 MONOCAL

**WILLIS E. SMITH**  
California, Pa.

*B. S. in Secondary Education*

Football.



**DELLA MARGARET KINDER**  
West Brownsville, Pa.

*B. S. in Secondary Education*

**HELEN E. PAYNE**  
Charleroi, Pa.

*B. S. in Secondary Education*





1931 MONOCAL







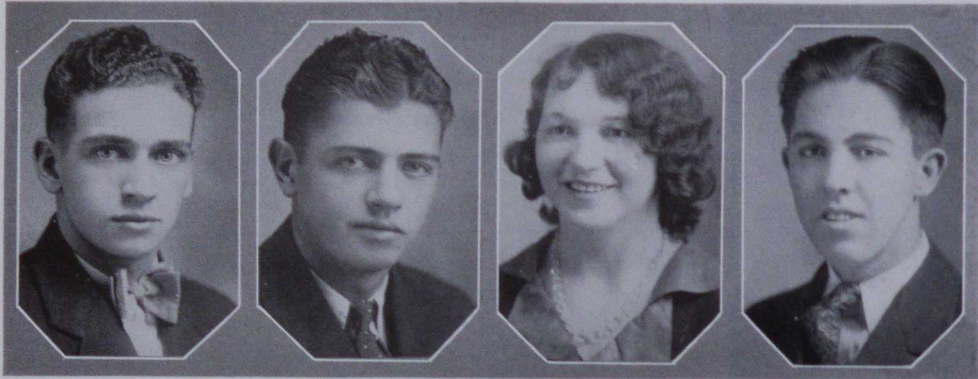

## Sophomore Class

Frosh! What does that mean? Yes, the word denotes inferiority and insignificance. But the word doesn't concern this class any more, for it has passed that stage. Its members have, after one year of successful progress, reached the stage where they are considered honorable Sophomores. No more does the venomous word, Frosh, haunt them. Yet, many noble deeds were performed which make them proud to have at one time been just Frosh; for example, the bucket brigade. What a noble spirit was shown when the whole Freshie Class rebelled against the Seniors. First hand information can be obtained from Mugnani, who proved to be the patriot who organized the rebellion. This event marked the beginning of Freshman independence. It was through this little act that they proved they are capable of taking care of themselves.

Sophomore! That means much. After days of speech making and campaigning, the officers of the Sophomore Class were elected. Even though the ballot box was stuffed, one couldn't say that there was an extreme amount of corruption in the election. Paul Rutherford was honored by having placed upon him the duties of president; Andrew Zeman was named his right hand man; Helen Laubin was asked to keep track of all that happened at the meetings, and Charles Spurgeon was chosen to take care of all the money of the class. With such a ruling body, and the right spirit backing it up, the Sophomores continued to do things.

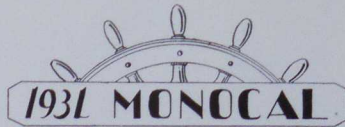

  
 1931 MONOCAL



An account of some of the contributions made by the Sophomore class must be left for posterity. All of the notable achievements of the Sophomores couldn't be recounted in this book. They are too numerous. Yet, to secure an idea of their greatness, just gaze into the Athletic Section of this book. The Organization Section, as well, shows records of Sophomore achievement.

"The good that they do lives after them"—so let it be with the Sophomores. It is a pleasure to think that this college will be a little better off when the Sophomores leave—not because they have gone, but because they have brought the college glory and honor.

The officers are:

PAUL RUTHERFORD	-	-	-	-	<i>President</i>
ANDREW ZEMANY	-	-	-	-	<i>Vice President</i>
HELEN LAUBIN	-	-	-	-	<i>Secretary</i>
CHARLES SPURGEON	-	-	-	-	<i>Treasurer</i>



1931 MONOCAL









## Freshman Class

On September 2, 1930, late in the afternoon, a troupe of bewildered people straggled through the iron gate of the massive structure of learning called California State Teachers College. This group of people, it was finally discovered, was the new Freshman Class.

With a little help here, and some advice there, the new people managed to arrive, thoroughly exhausted at the end of the long registration line. What a hectic day it had been!

After registration day was safely over, the next thing was to adapt one's self to the strange customs and ways of a new school. This was done with few accidents, and after initiation ceremonies were enacted by the high and mighty seniors, the lowly Freshmen settled down to hard work and fair play.

The class organized on October 14, 1930. Dave Watkins was elected president.

The class soon fell into the swing of college life, and took an active part in the social events. Then too, the scholastic honor role was graced by the names of quite a few Freshmen.

Perhaps Freshmen are green, but what good is a school without them? The Freshman class was a top-notch this year—but wait until next year. Come on gang—let's go!

The officers are:

DAVID WATKINS	-	-	-	-	<i>President</i>
ROBERT WOOD	-	-	-	-	<i>Vice President</i>
JULIA MOSER	-	-	-	-	<i>Secretary</i>
LAWRENCE BOONE	-	-	-	-	<i>Treasurer</i>



1931 MONOCAL



FOUR-YEAR FRESHMEN



TWO-YEAR FRESHMEN



1931 MONOCAL





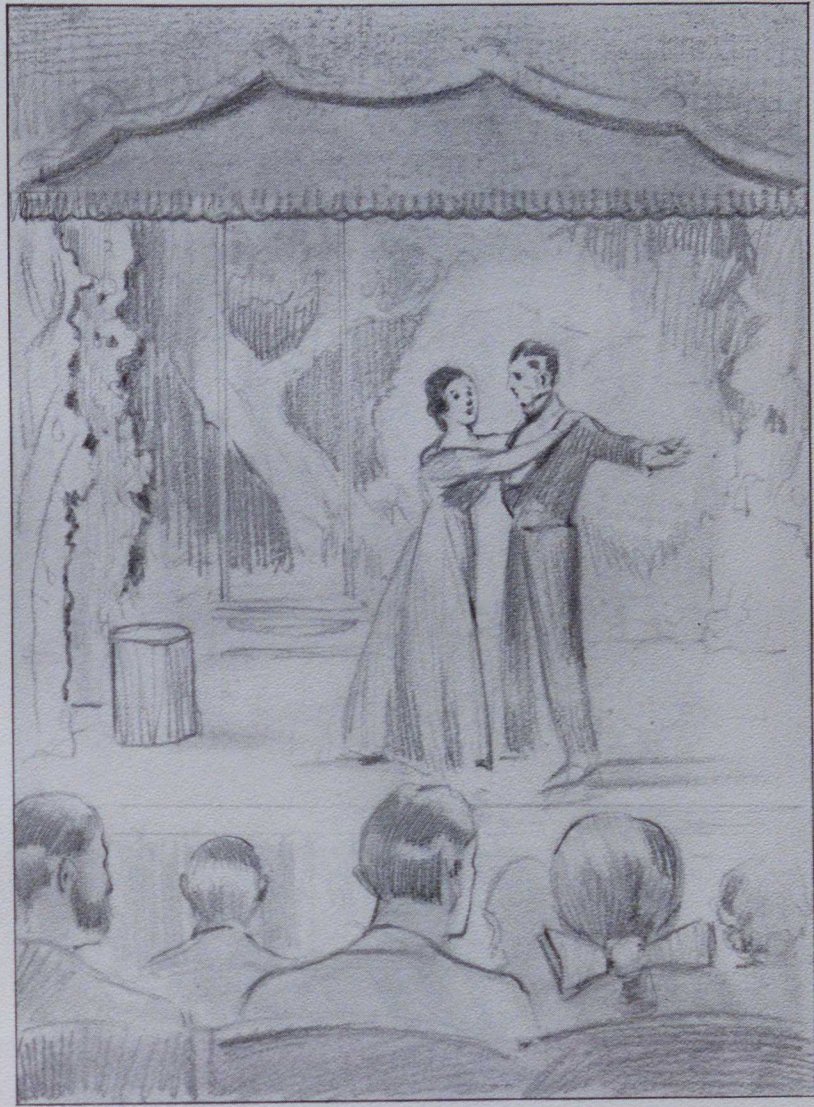
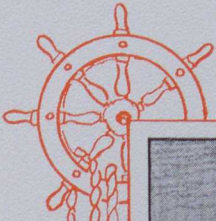

# ACT TWO









WILLIAM H. STEERS

## Athletics at California

The past year has seen a rapid advance in California's athletic accomplishments. To Coach William H. Steers must go the major portion of the credit for this progress. Through his untiring efforts, the college has become "athletic conscious."

Coach Clarence Grove and Coach I. C. Keller also must be given credit for their fine baseball and tennis teams.

California's football team was one of the sensations of the conference. Although the basketball and cross country teams were poor starters, both finished strong. Track reached a success never before known. Baseball and tennis shot to the top and stayed there.

As a result, California has reached the point where it is feared by every athletic adversary.

In the field of intra-mural activity much has been done. A basketball league for each sex flourished for the first time. For the girls, hockey, archery, hiking, tennis and baseball have gained a large following.

Miss Louise Hildreth and Miss Eleanor Snell have ably conducted this extensive women's program. Their many innovations have caused mass participation to become popular.

With the erection of the new \$100,000 gymnasium, with the completion of eight new tennis courts, a hockey field, and a new gridiron and diamond, California's athletic plant will equal all, and surpass many, of the other State Teachers Colleges.

California looks forward to a bright future in the athletic world.





## The 1930 Football Squad

WILLIAM H. STEERS - - - *Head Coach*  
 PAT A. DISKIN - - - *Assistant Coach*  
 MARION BUTLER - - - *Manager*

CHESTER SALS, *Captain*  
 GEORGE ZORETIC  
 ELDEN KENT  
 WILLIS SMITH  
 ALBERT CREE  
 WILLIAM PETERS  
 CHARLES SHIRLEY  
 VICTOR KRUPENSKY  
 TED MATHUES  
 CLIFFORD NELEIGH  
 STEVE SMITH  
 CHARLES MALT  
 HENRY NEILL  
 WILLIAM HALL  
 JAMES UNDERWOOD  
 RALPH MANON  
 HOWARD DRUM  
 EDMUND PRICE



DONALD HILLIARD  
 JOSEPH KEIFER  
 LESTER KLECKNER  
 CLAIR MORGAN  
 WENDELL SCHIVELY  
 JOHN REED  
 CARL NEWMAN  
 MARION VENTURI  
 MILTON SISSON  
 ALBERT HUSTON  
 JOSEPH WOLFE  
 WILLIAM BUELL  
 FLOYD HILL  
 RALPH DAVIS  
 VERNON PATTERSON  
 KENNETH MILLER  
 LEON SHAULIS

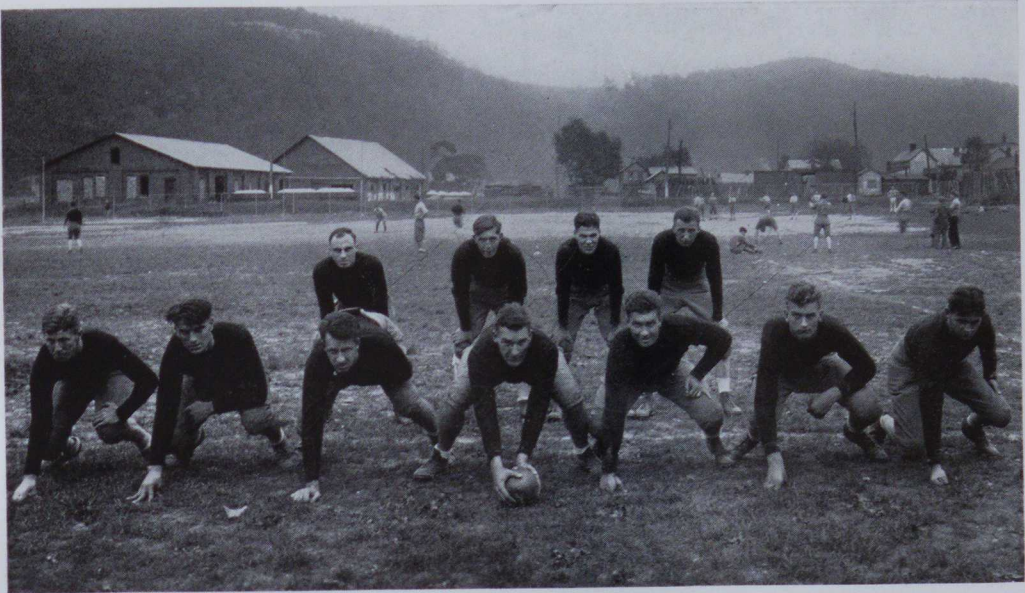

## 1930 Football Season

The California State Teachers College football team closed on November 15, the best season it has had since 1925. The grid squad was for the second year under the direction of William H. Steers. The season closed with five games won, one tied and two lost.





1931 MONOCAL

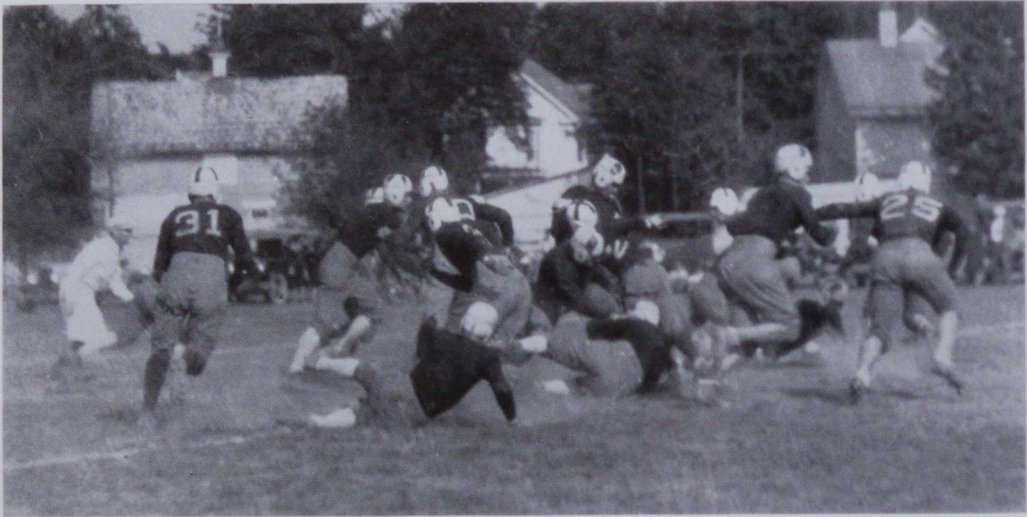

The opening game of the season was played at Millersville, September 27, on one of those hot Fall days. The "Dutchmen" offered the Red and Black plenty of opposition before the final score of 13-7 was chalked up in favor of California.

Captain Salsi and his team kept ploughing and plunging away until the third quarter of the contest against a stubborn foe. It was in this quarter that Patterson, fullback, ploughed through the line for the first touchdown. Captain Salsi soon followed with the second tally of the game. Millersville scored their lone count in the first period of the battle.

The Californians initiated night football at Governor's Field, Charleroi, Pennsylvania, on October 4, with their ancient rival, Slippery Rock. California kicked

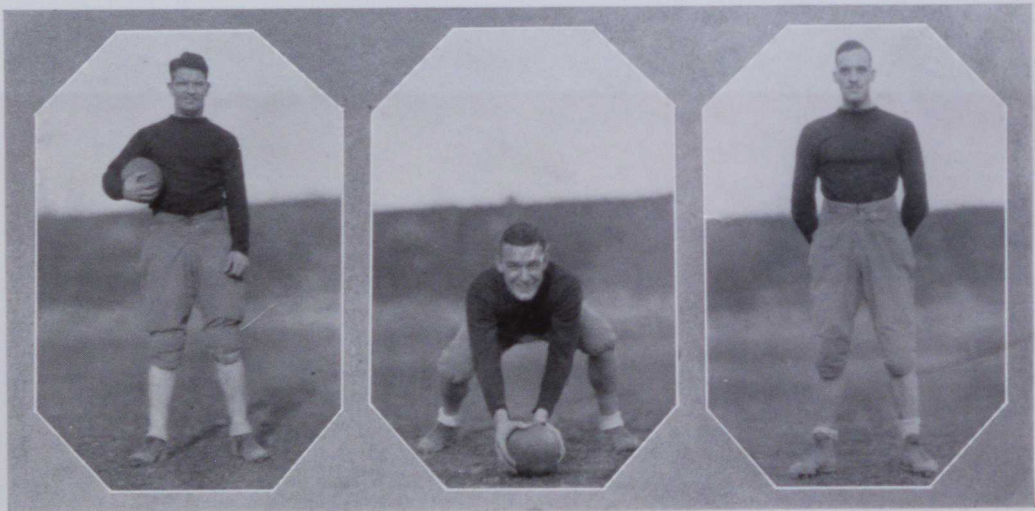



1931 MONOCAL



off and the ball was soon in midfield where it stayed for a greater portion of the game. The exceptionally fine punting of Drum kept Slippery Rock from scoring when California was forced to hold for four downs on the one-yard mark in the second period. After a scoreless first half, Slippery Rock returned the opening kick-off of the second half for a touchdown. The score remained 6-0 when the kick was blocked. The California boys then took the ball on a general march up the field and pushed the pigskin across the chalkline in the last period. The try for goal was missed, and the game ended in a 6-6 deadlock.

The next week California journeyed to Shippensburg, where they took another scalp on another very hot day. This one was hard to get, Shippensburg threatening throughout the game. "Skeezix" Krupensky, who was the star of the day, ran

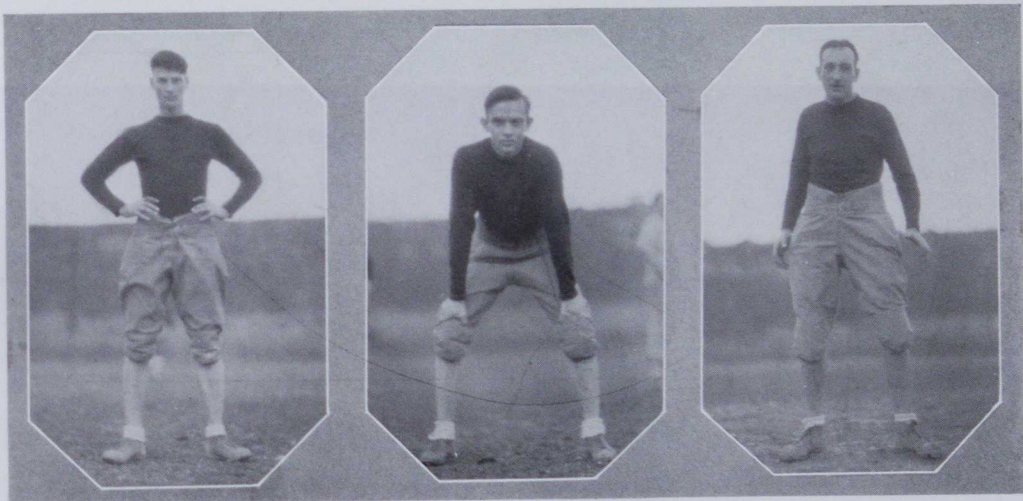



# 1931 MONOCAL

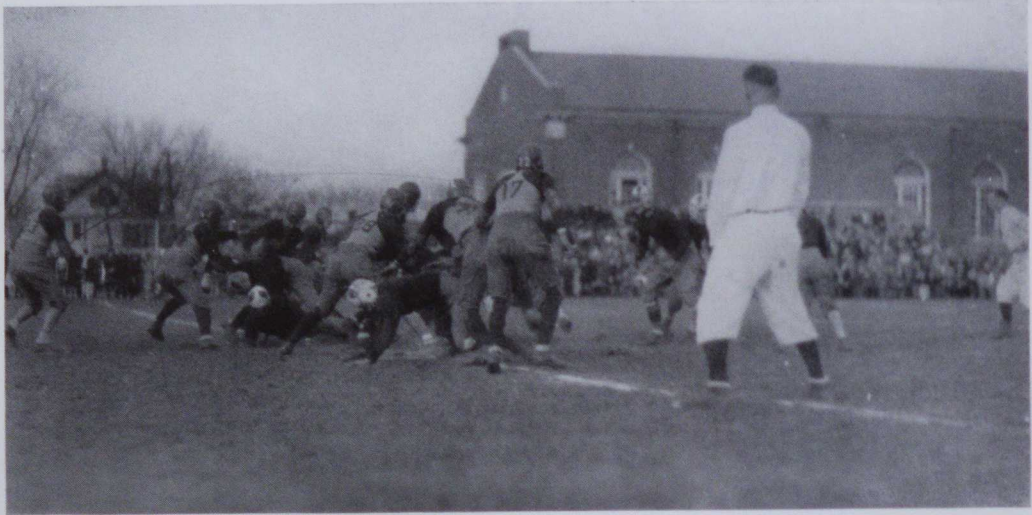

wild and scored 13 of the 14 points. The final score was: California 14; Shippensburg 12.

The meeting of Edinboro at Governor's Field at Charleroi marked the second night game for the local squad. Edinboro came to California with a clean slate. The Red and Black backs kept driving and pounding away at the heavy line, but all to no avail. Rooney, fullback, did plenty of the work for the visitors, while Anderson did some fine running. As the whistle blew to end the game, Edinboro had piled up a score of 18, and the local club had failed to register.

Home Coming Day, October 25, found the Bloomsburg team visiting California. Many of the old Alumni were present for the contest, and for once a large crowd



1931 MONOCAL



witnessed the struggle. The Eastern boys put up a mighty good fight, but soon the local boys had crossed the line. Patterson and Capt. Salsi scored touchdowns for the Red and Black, and the game ended, California 13, Bloomsburg 0.

The following week found the boys from Northern West Virginia, Fairmont, closing the home season for California. The visitors were expected to present a tough fight, according to reports. It was in this game that all of the California squad saw action. Despite the numerous substitutions of inexperienced players, the visitors were unable to cross the goal line. The locals kept piling up touchdowns until the final count was California 32, and Fairmont 0.

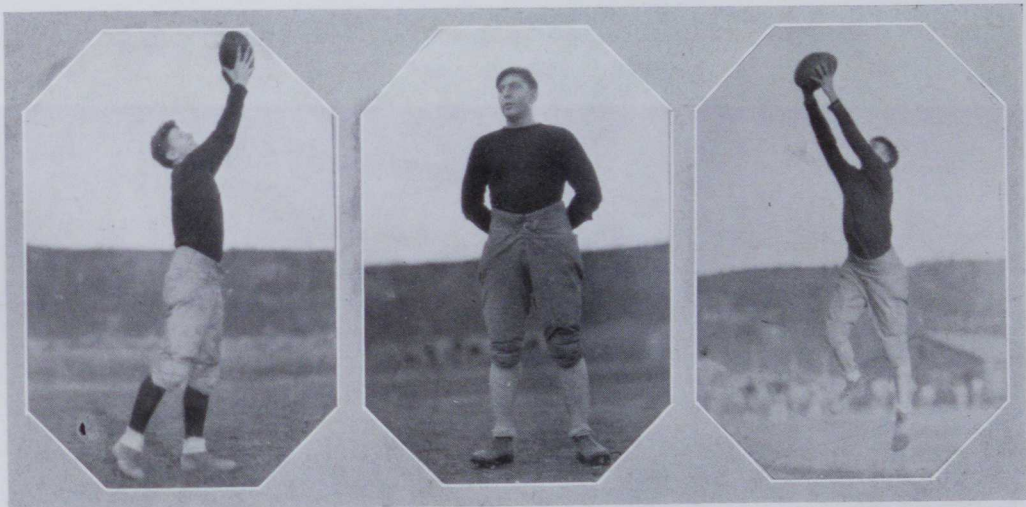



1931 MONOCAL



The following week, California visited the Teachers College at Clarion. It was at this school that California threatened to quit "clicking." The Red and Black squad was unable to do any scoring, and Clarion held the upper hand by a 2-0 score as the half closed. The second period was a different story. The scores began to pile up, and in a few minutes, California was leading. More touchdowns were made and the final reading of the score gave California 24, and Clarion 2.

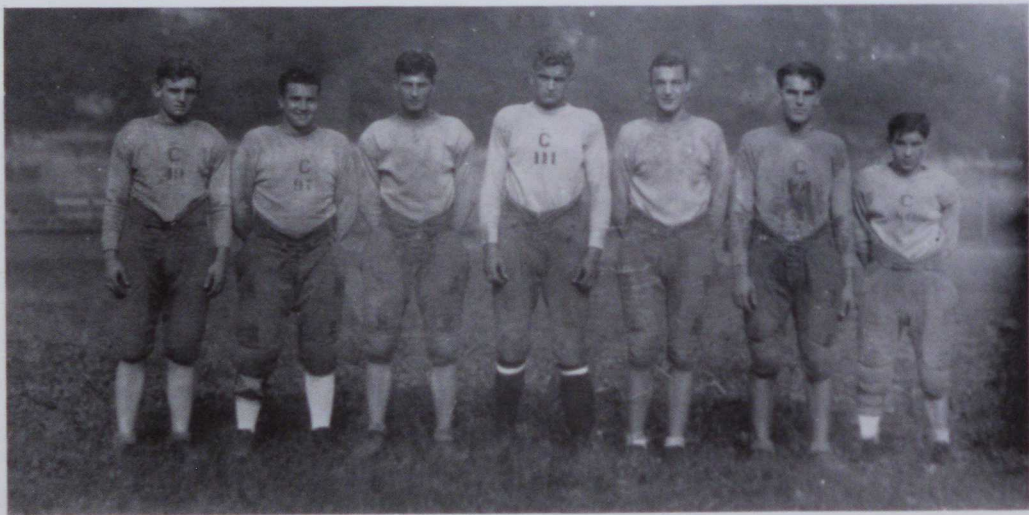

1931 MONOCAL



The season closed at Indiana on November 15. Indiana scored one touchdown before the half ended. When the second half started, California came back with a determination to win. Quarterback Kent called signals for plays on every part of the field, and finally a long pass found its way into the hands of "Red" Neill, who was behind the goal line. The Red and Black team was then forced into dangerous territory and a punt was blocked, giving Indiana a safety. This ended the scoring for the day, and California came back with the short end of an 8-6 score, to close the season.







## 1930-31 Basketball Squad

WILLIAM H. STEERS - - - - - *Coach*  
 CHARLES SHIRLEY - - - - - *Manager*

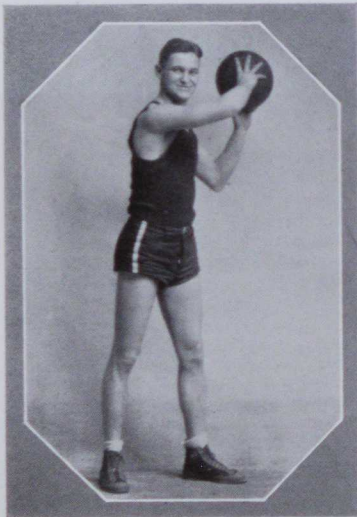

VICTOR KRUPENSKY,  
*Co-Captain*  
 ELDEN KENT,  
*Co-Captain*

- ALBERT CREE
- IGNATIUS HOKJI
- MILTON SISSON
- WILLIAM PETERS
- ALFRED HAZELBAKER
- FRED FELDMAN
- GEORGE ZORETIC
- SAM VERNALLIS
- HENRY NEILL
- FRANK COMPAGNA
- EDWARD LATIMORE
- ANDREW ZEMANY
- LESTER KLECKNER
- THOMAS HANCOCK

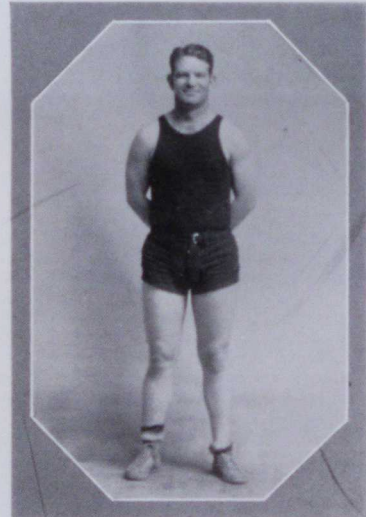

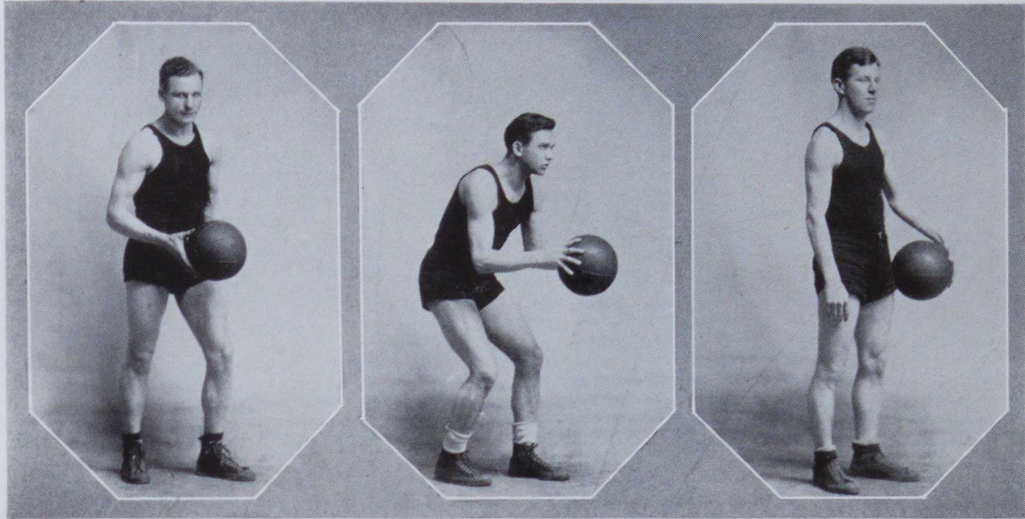

## 1930-31 Basketball Season

Last year, under Coach W. H. Steers, found the Red and Black team tying for second place in the Conference, but this year's results were not so pleasing. Out of a fifteen collegiate game schedule, the California quintet was successful in winning seven of the contests.

The Red and Black team had Kent, Neill, Vernallis, Sisson, Cree and Hazelbaker from the varsity squad of last year. Among the newcomers were Peters, Feldman and Hokji.

The first game of the season was played on the local court against St. Vincents College, on December 16, with Neill, Cree, Sisson, Kent and Vernallis in the starting lineup. This game proved to be one of the most exciting played on the home court. The whistle blew at the right time—just when California was leading by one point, 27-26. Neill was the high scorer for the Red and Black, scoring 12 of the 27 points.

Two days later, the local boys traveled to Fairmont. The Red and Black quintet brought back another victory when they took the West Virginia five over by a 31-28 count. Kent was the high scorer in this contest for the locals.

December 20, found Bloomsburg dominating the California court. This game broke the winning streak for the locals, as California went down to defeat by a 42-30 count. Neill again proved to be high scorer for California.



1931 MONOCAL

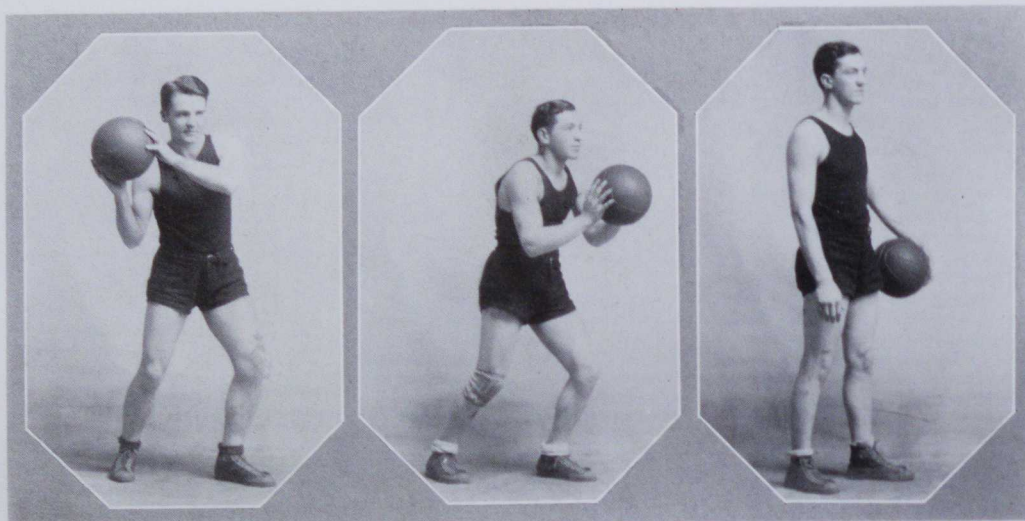

After the Christmas vacation Fairmont came to California for the return game. Christmas turkey must have improved the Fairmont boys, for they took away the game by a 59-26 score. The work of Mason and Bonar proved too much for the Red and Black. Kent came through for the most points for California.

Slippery Rock's invasion on January 10, marked the third consecutive game on the local court. California went down to defeat before a fast passing attack by a score of 30-23. Kent played best for California, scoring 12 of the 23 points.

California carried its losing streak away from home when the Indiana quintet was met at Indiana on January 17. The Red and Black boys were compelled to return home with the small end of a 45-34 score. Kent again proved to be the high scorer for the locals.

The week end of January 20, found California at Latrobe, battling the St. Vincent boys. The St. Vincent quintet was successful in handing out a 28-12 defeat to the visitors.

On January 24, the Clarion five visited the local gymnasium. The visitors offered plenty of opposition for the locals, but the good marksmanship of Neill, Sisson and Kent saved the day. The final score was 33-28.

Millersville came to California on February 6, and proved to be good enough to put California on the wrong side of a 36-26 score. Kent and Vernallis were high scorers for the California team.

1931 MONOCAL

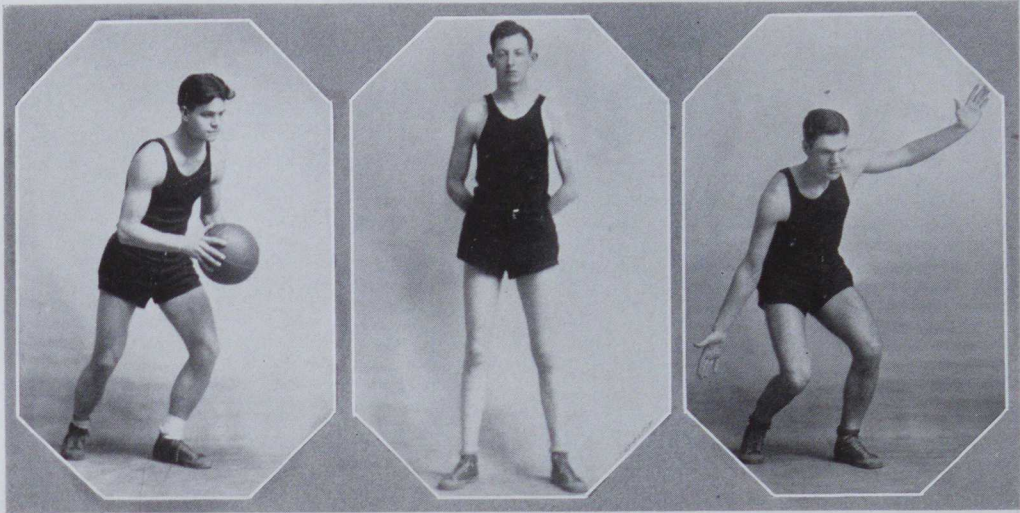

The next evening Indiana paid a return visit. All the thrills that could be found in any one evening were found in this game. Fast passing and good defenses marked the playing. Krupensky, out all season with injuries received in football, was in the lineup for the first time. Five baskets made him high scorer for California. Indiana finally lost out 41 to 40.

The Red and Black quintet then went visiting for two days to Clarion and Slippery Rock. Defeat was met at both schools. The Clarion quintet dealt out a 26-22 defeat, and the Slippery Rock five made it even worse by handing out a 48-26 score.

When Edinboro came from the lake region on February 21, the local boys were ready to turn over a new leaf, and turned back the visitors with a 38-24 score. The Red and Black did some fine passing, bringing the ball down the floor within shooting distance often enough to provide a four-point margin. Neill and Vernallis were high scorers for C. T. C., having five and four baskets respectively.

The following week, California went north to meet this powerful quintet a second time. This proved to be a game more interesting than the previous one. The Red and Black boys came back with another game in their favor by a 39-38 score. Kent was the star of the game.

The last game of the season was played at home on March 7, with Shippensburg. The Red and Black wound up another season by defeating the visitors by a 38-29 score. Neill was high scorer again in this game with six field goals. This game also marked the last collegiate game for two of the team, Kent and Krupensky.





## Boys' Intra-Mural Basketball

The California State Teachers College, under the direction of Coach William Steers, organized its first intra-mural basketball league during the 1930-31 season. This league was composed of ten teams, each team being selected from the men students of the college. The dormitory teams were selected by floors, each floor having a team.

The object of this successful experiment was to give the men who were not on the varsity squad a chance to participate in the game of basketball.

The Pirates were not beat during the regular season and were crowned champions in March. Each member of the team was awarded a silver basketball for his services during the season.

It is thought that in another year the league will be better organized, and that keener competition will be found.

### CHAMPION SQUAD

FRANK COMPAGNA	-	-	-	-	-	-	-	-	<i>Forward</i>
PAUL GIBSON	-	-	-	-	-	-	-	-	<i>Forward</i>
HOWARD DRUM	-	-	-	-	-	-	-	-	<i>Guard</i>
WILLIAM HALL	-	-	-	-	-	-	-	-	<i>Guard</i>
THOMAS HANCOCK	-	-	-	-	-	-	-	-	<i>Center</i>
JOHN BIELSKI	-	-	-	-	-	-	-	-	<i>Center</i>
JOSEPH KATARSKY	-	-	-	-	-	-	-	-	<i>Manager</i>





## Girls' Intra-Mural Basketball

Basketball has always been a very popular sport with the girls at California, but this year the interest increased. When the call was issued for practice, about sixty-five girls responded. This made it quite difficult to handle. The best solution was to divide them into Senior and Freshman traveling teams, and Senior and Freshman dormitory teams. There was also an A and a B team from each division. This made eight teams in all.

This year the girls played two-division rules instead of three-division rules. The results were quite interesting and very successful.

During the season a tournament was held, quite similar to that in hockey. The Senior-A Traveling team won the championship after playing every team and accepting all challenges.

The championship team includes:

WILKINSON	-	-	-	-	-	-	-	-	-	<i>Forward</i>
KENNEDY	-	-	-	-	-	-	-	-	-	<i>Forward</i>
SHAFFER	-	-	-	-	-	-	-	-	-	<i>Forward</i>
EDWARDS	-	-	-	-	-	-	-	-	-	<i>Guard</i>
KAVALCHICK	-	-	-	-	-	-	-	-	-	<i>Guard</i>
CORNELL	-	-	-	-	-	-	-	-	-	<i>Guard</i>





CAPTAIN FOSTER SISSON

## Track 1930

The California State Teachers College track team met with much success during the 1930 season. Meets were scheduled with the Shippensburg Teachers, Clarion Teachers, and Indiana Teachers, respectively. California was victorious over Indiana and Clarion, but they lost to an excellent team from the east, Shippensburg.

The first meet of the season was with Shippensburg Teachers

College at California. The Easterners brought a very fine squad to California and carried the laurels back home by a score of 64-41.

California journeyed to Indiana on May 11, to take on their old rival. The result was in doubt until the last event of the day, which was the relay race. After a thrilling victory in this event, California returned with a 64-45 victory to their credit. This climaxed the week-end during which California also won the baseball game and the tennis match.

The last meet of the season was held at California with another rival, Clarion Teachers College. This meet was thrilling from the first event until the last. The relay again decided the final score, and once more the Red and Black boys came through with a 64½-59½ win.

Out for the greater part of the season with a bad ankle, Captain "Fos" Sisson came back in the Clarion meet to run the most brilliant 440 of his career. William Buell, participating at one time or the other in nearly every event, did most of California's scoring. Henderson proved to be a find in the distance runs.

### TRACK EVENTS

100 yard Dash	- - - - -	CREE, MAGILL
220 yard Dash	- - - - -	CREE, MAGILL, W. BUELL
440 yard Dash	- - - - -	W. BUELL, F. SISSON, GAMBLE
Half Mile	- - - - -	C. BUELL, W. BUELL, A. HENDERSON
Mile	- - - - -	KUVINKA, A. HENDERSON
Relay Team	- - - - -	W. BUELL, F. SISSON, GAMBLE, C. BUELL

### FIELD EVENTS

High Jump	- - - - -	MANON, SISSON, ZEMANY
Broad Jump	- - - - -	W. BUELL, ANDREWS, CARLSON
Javelin	- - - - -	MALT, W. BUELL
Pole Vault	- - - - -	W. BUELL, ZEMANY
Shot Put	- - - - -	HALL, KEIFER, MATHUES
Discus	- - - - -	HALL, LEAF, MATHUES



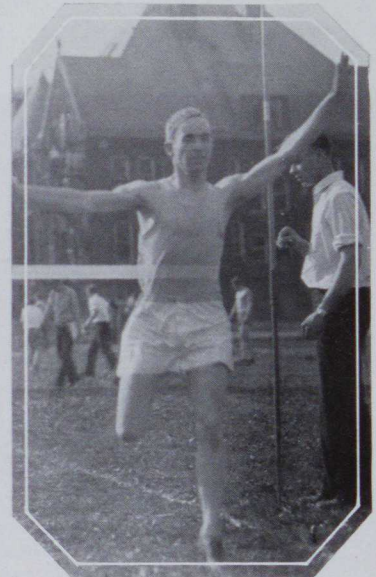
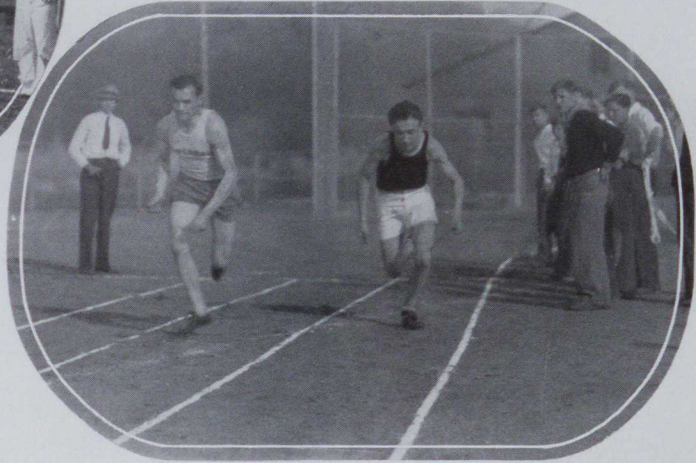
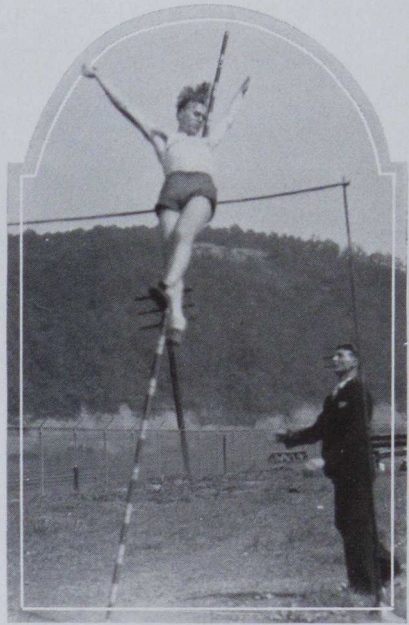





## Cross Country

The 1931 Cross Country squad was made up of four veterans, Henderson, Gamble, C. Buell, Sutherland and Anderson, a Freshman. Buell served as captain and led the boys throughout a fairly successful season.

The first meet of the season was against the Bloomsburg harriers. The cross country team of that school journeyed with the football team to meet the local runners on October 25. The visitors trounced the Red and Black team, counting for the first, third, fourth, seventh and eighth places, to win by a 23-32 score. Henderson, Gamble, Sutherland, Buell and Anderson finished in respective order for the local boys.

November 1 found California competing in the meet sponsored by the Allegheny Mountain Athletic Association. Here, the local boys were competing with five college teams and two independent teams. Henderson, the outstanding star of the team throughout the whole season, finished fifth out of a field of fifty participants. Although the local boys were unable to capture any of the medals, they gained fourth place among the other teams entered.

The last meet of the season, and perhaps the hardest to win, was with the Indiana Teachers on November 15. Henderson finished as first man, with Gamble coming in fourth. The sixth and seventh places were captured by Buell and Sutherland, respectively. At this point of the contest the score became tied, as an Indiana man scored the eighth place. Anderson was the only Californian in the field, and by his sprint at the last moment, brought a 27-28 victory to California.



1931 MONOCAL

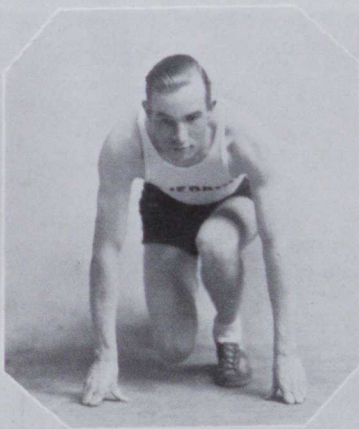
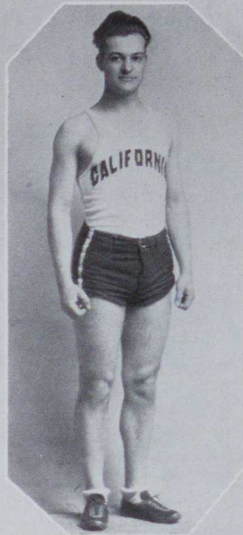
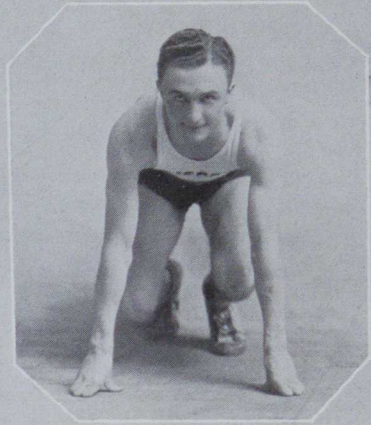
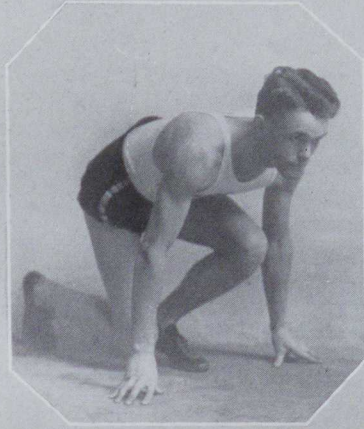



1931 MONOCAL

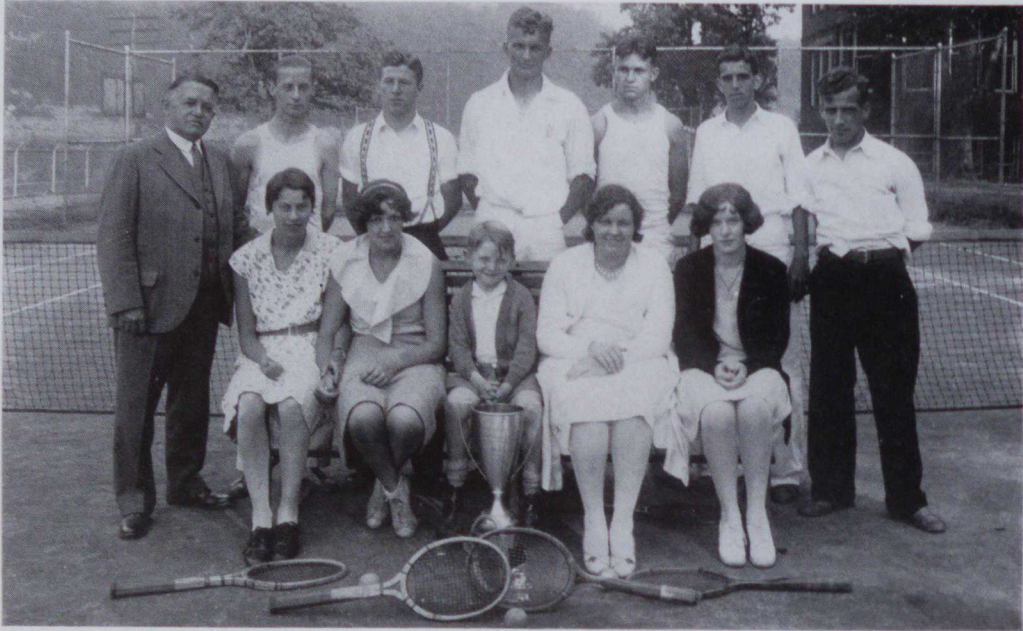

## Tennis 1930

The 1930 tennis team, under the coaching of Prof. I. C. Keller, had one of the most successful seasons ever experienced by any California tennis team. The team faced a four-match schedule with Waynesburg, Uniontown Jr., College and Indiana, and also participated in the Western Pennsylvania Teachers College Tournament. The Red and Black won every intercollegiate match and also the Teachers College Tournament.

The men's squad was made up of Victor Krupensky (Captain), William Hall, John Bosson, Paul Gibson and John Hentz. The women's squad was made up of Dorothy Reichard, Laura Buttermore, Margaret Wilkinson and Grace Wegley.

The first match was played at California with Waynesburg College, only men participating. California was victorious by a 4-2 score, losing only one doubles and one singles match.

Another affair strictly for men was conducted with the Pitt Junior College at Uniontown. The Juniors were unable to win a match, and consequently, the Teachers earned a 6-0 victory.

The next meet was held at Indiana on May 10. This was an eight-match encounter, with the women participating. The Red and Black team again came back with a 7-1 victory. The men won all of their matches, while the women lost the doubles match.

On May 13 and 14, the Red and Black team journeyed to the Western Pennsylvania Teachers College Tennis Tournament at Slippery Rock Teachers College. The three Teachers Colleges entered in this tournament were Indiana, California and Slippery Rock. The final scores for the tournament were as follows: California 12, Slippery Rock 6 and Indiana 6.

The last meet of the season was held at Waynesburg. California again came through by defeating their opponents by a 4-2 score.

The outstanding player of the year was Captain Krupensky, while Bosson showed promise of developing into an excellent contestant.



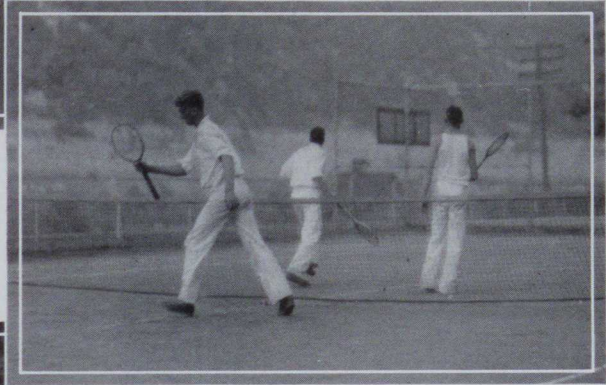
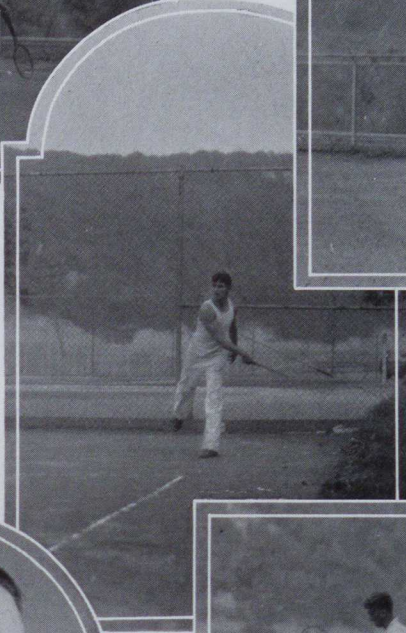
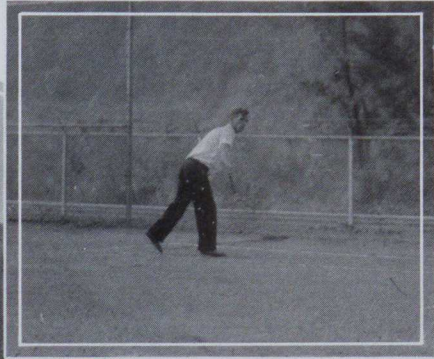
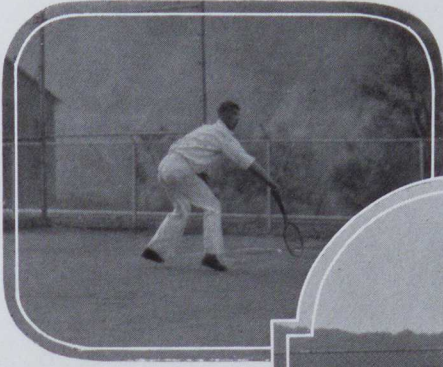



  
**1931 MONOCAL**



## Base Ball 1930

During the 1930 season California enjoyed, under the coaching of Clarence Grove, one of the finest years in its baseball history. The Teachers played a pre-season game with the Charleroi Middle Atlantic League Club, losing by an 8-2 score. They followed this defeat with four victories and one loss.

The first game of the scheduled season got under way at St. Vincents college. The Latrobe nine "socked" out a safe hit in a crucial moment for a run to leave the score 4-3 in their favor.

California then found its next foe in Indiana. With Smith's hooks and Kent's hard throw to second, the Indiana boys went home with one lone score while California had five to rejoice over.

The Fairmont Teachers College then gave opposition to the local nine at Fairmont. This almost proved to be fatal, but a good offense enabled California to return victorious by a 9-7 score.

The Red and Black nine then journeyed to Indiana to meet their old rivals for a second contest. A 7-6 victory for California was the result of a well played contest.

The final game was played with Fairmont. This was another sad day for the visitors, who were beat by the California nine to the tune of 8-0.

This game marked the final college baseball for Leaf, Diskin, Slosky and Childs.

The squad included: Kent, catcher; Diskin, first base; Zoretic, second base; Cree, shortstop; Garnic, third base; Slosky, left field; Childs, centerfield; Leaf, right field; Kewochiski and Smith, pitchers; Podany, Kleckner and Reagar, substitutes.



COACH GROVE





## Archery

Indians? No! Just girls participating in a new sport which has been introduced on the campus. Archery proved quite an interesting sport with the girls. At first everyone was green, but under the direction of the instructor, Miss Louise Hildreth, the girls soon began to hit the blue, white and red of the target. Of course the bull's eye was pierced a few times.

The number of girls in the archery class was limited due to the number of bows and arrows. More equipment will be secured by next Fall, enabling many more to participate.

Oh yes, it must be mentioned that some of the college boys tried their luck at hitting the target, too. They didn't succeed as well as the girls.



MISS HILDRETH





## Hockey

Hockey, which is a major sport of the W. A. A., is becoming more popular each year. This is shown by the increase in the number of girls who participate. The cool, crisp days of October and November make the season ideal for hockey, a sport full of action. The season this year began early in September.

The hockey players were divided into two groups; namely the Seniors and Freshmen. These groups were then subdivided into Senior Teams A and B, and Freshman Teams A and B.

After a period of constant and effective practice under the capable direction of the coach, Miss Louise Hildreth, the teams were definitely organized, and the tournament began. A schedule was arranged whereby the teams played each other. The championship was won by the Senior A team.

This, however, did not terminate the playing. The Alumni Hockey Girls scheduled a game with the Senior A team. The game was a close one, but after some hard fighting the Senior A's came through victorious.

The hockey season closed with the Annual Hockey Dinner in the college dining room. The honorary team was chosen at this time and presented with large chrysanthemums. The following girls make up the honorary team: Dorothy Reichard, Florence Kavalchick, Margaret Singer, Margaret Wilkinson, Hazel Minto, Anna Cappalonga, Katherine Kerr, Mary Perik, Katherine Fetcho, Emily Christopher and Dorothy Messner.



1931 MONOCAL





1931 MONOCAL

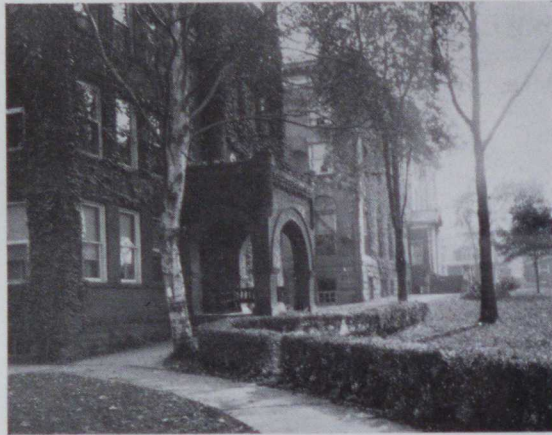



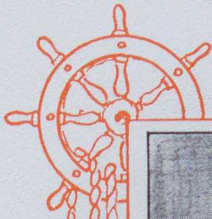

# ACT THREE













A PLAYHOUSE LIKE NO OTHER IN AMERICA

**ZIEGFELD THEATRE**

SIXTH AVE. AT 54TH STREET  
NEW YORK

March 27, 1931.

Mr. W. Milton Sisson,  
Editor & Business Manager,  
The Monocel 1931,  
State Teachers College,  
California, Pa.

Dear Mr. Sisson:

I am returning herewith the photographs sent to me to be judged. I have numbered my selections from one to six on the backs of the pictures.

Please understand that I have chosen what I consider the best looking "pictures" of the young ladies, as it is a very hard matter to be certain from a photograph as to just exactly what a girl is like, even when the photograph is a good one, and in this instance the photos sent to me were very poor. They did not show the figure and most of them are so small, it is almost impossible to judge them.

However, I have done the best I could under the circumstances and I trust my selection will meet with your approval.

Very truly yours,

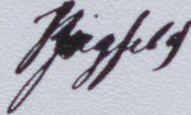





*Janet Carson*





*Audregene Hair*





*Mary McCollum*





*Ellanoir Randolph*



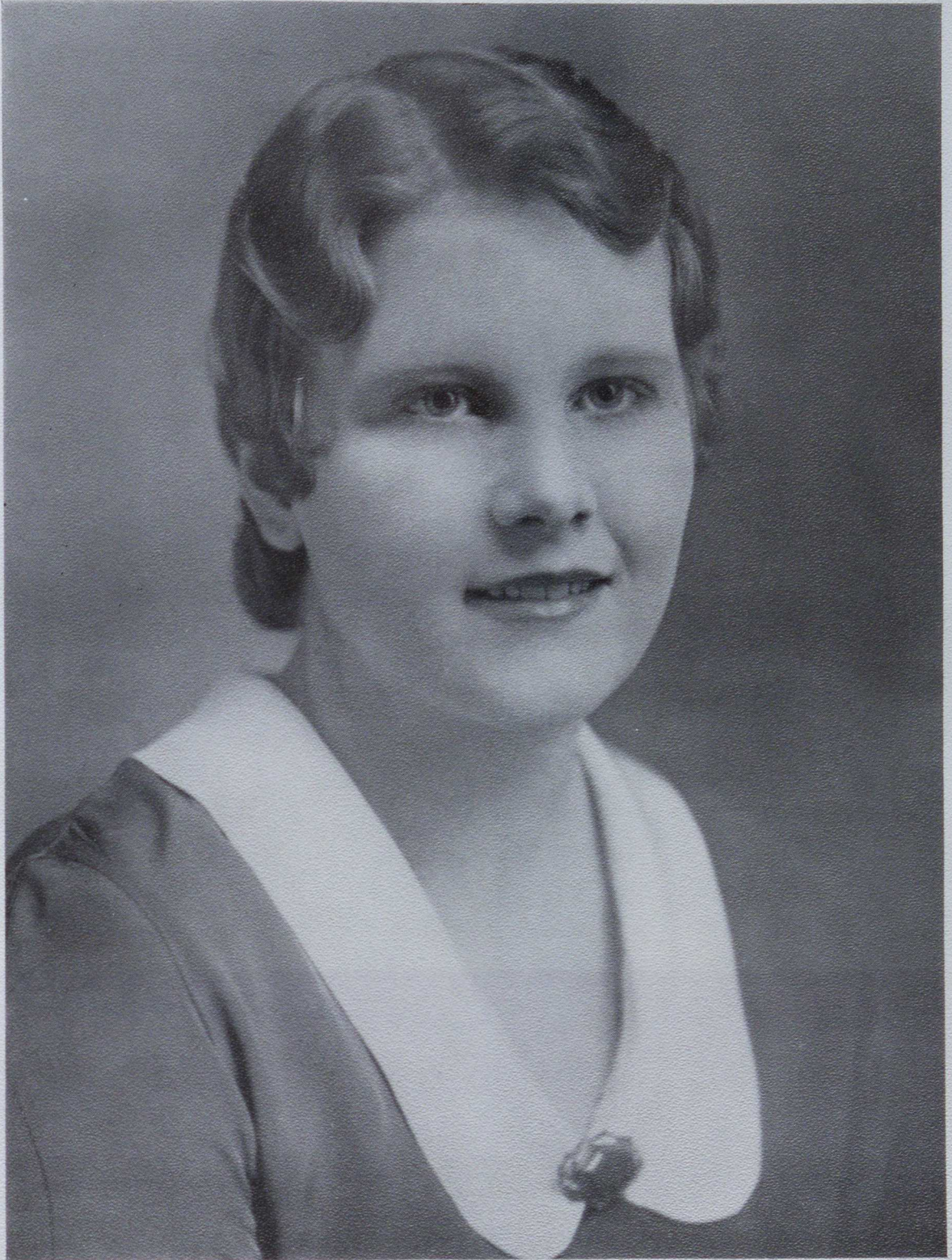

*Romola Sutherland*



## Thank You!

To Florenz Ziegfeld, America's supremely popular judge of feminine beauty, THE MONOCAL extends its sincere thanks and appreciation.

To all of the fifty-three women who entered their photographs in this competition THE MONOCAL also extends its hearty thanks. The good sportsmanship of these girls has carried this contest to a successful close.

The winners are not numbered according to their rank. They are NOT placed in the book in order of their excellence, but they have been arranged alphabetically. No partiality was shown to any of the entrants, and Florenz Ziegfeld was the sole judge.

The only regret that THE MONOCAL has is that the photographs of some were small and indistinct, which lessened the owner's chance of winning. However, it is felt that a representative group of California's women were competitors in this contest.

We wish to assure all that Mr. Ziegfeld's choice was final.







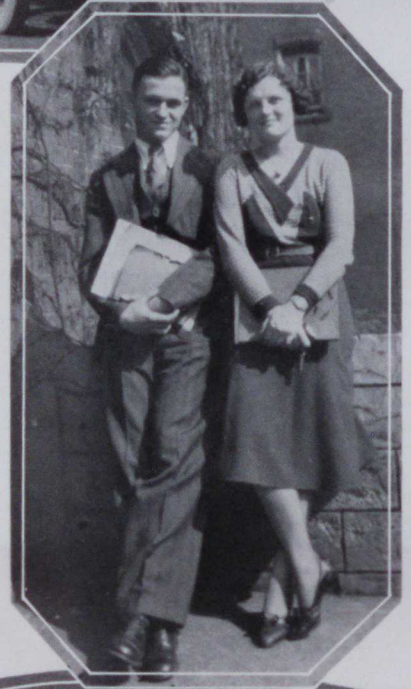



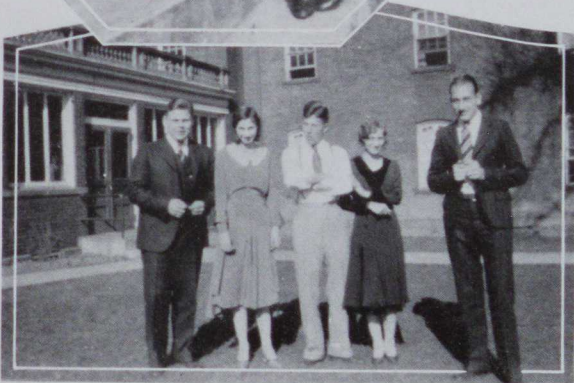
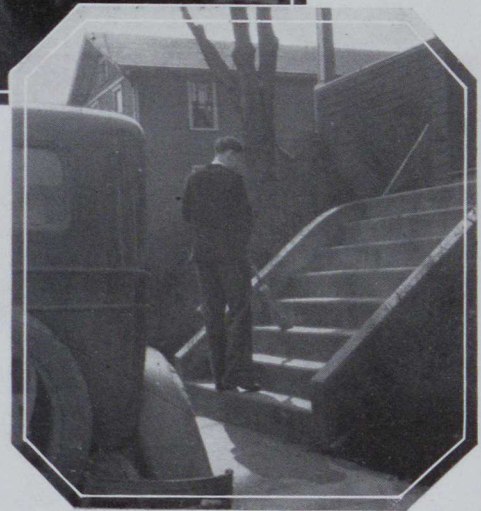
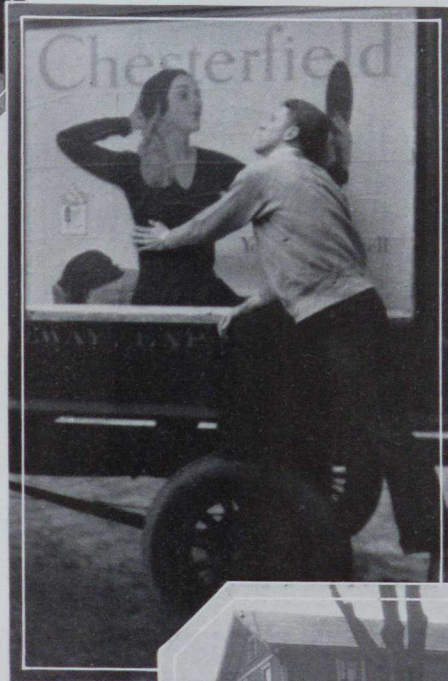



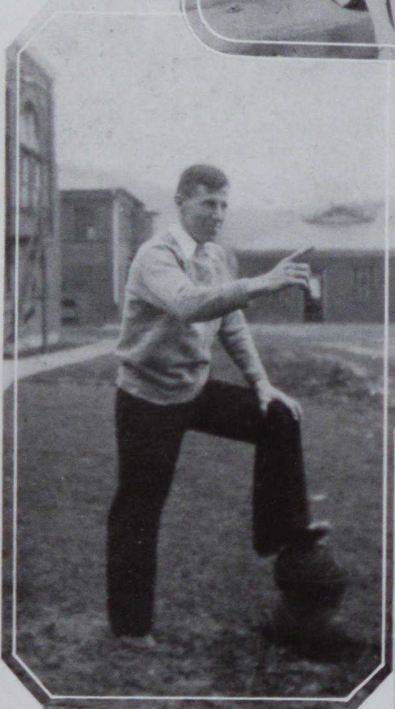



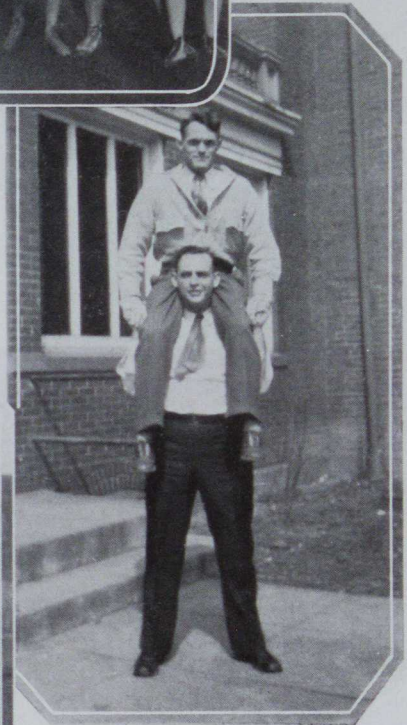







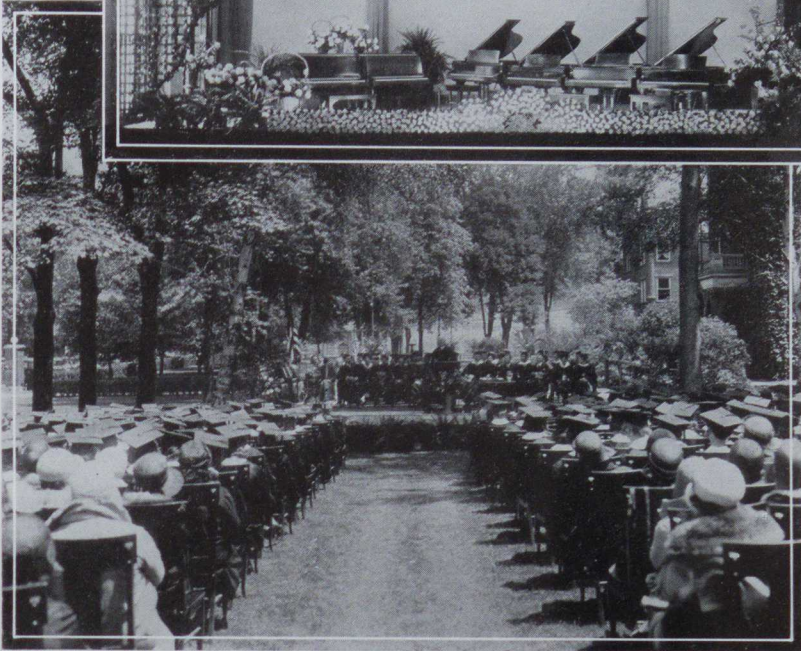
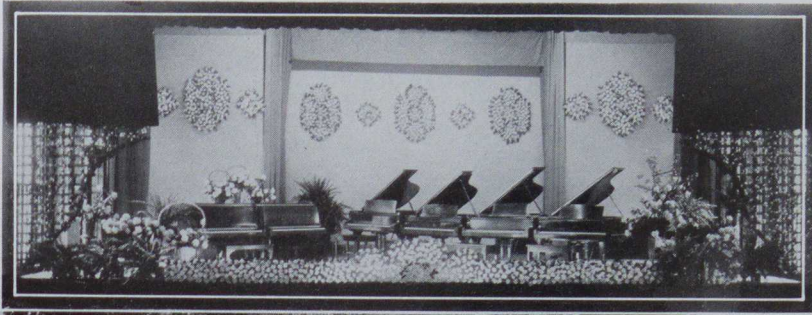



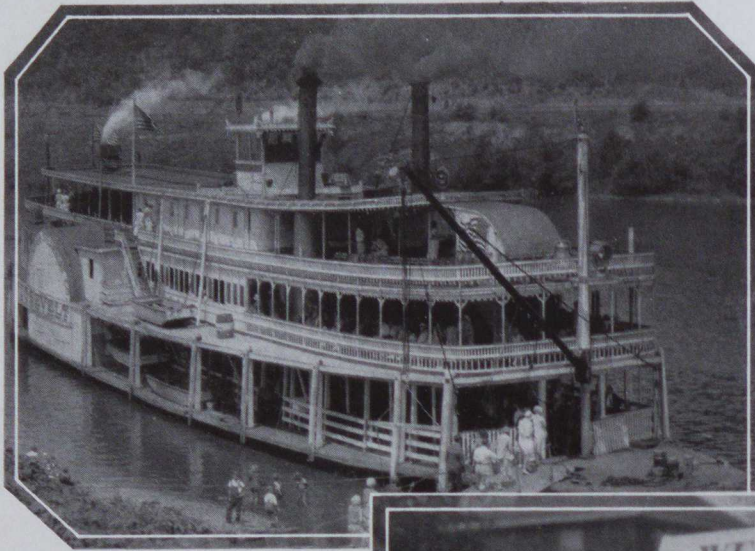

Ready to steam up the river \* \* \* A Shippensburg javelin thrower, if you should wonder. \* \* \* The key to the city. \* \* \* "Here Comes the Showboat" \* \* \* "Three O'clock in the Morning" \* \* \* Watch your step, Judy.

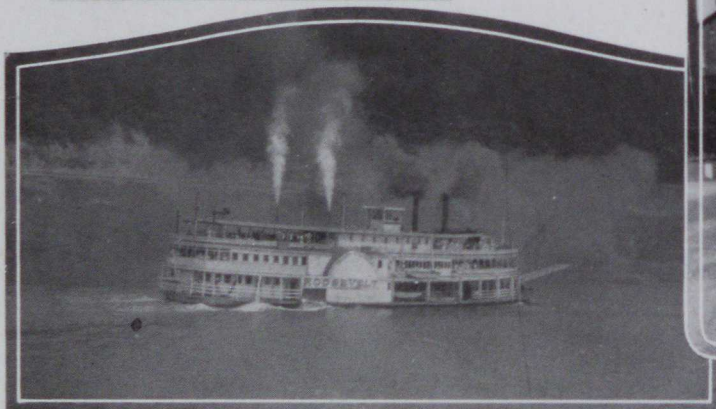



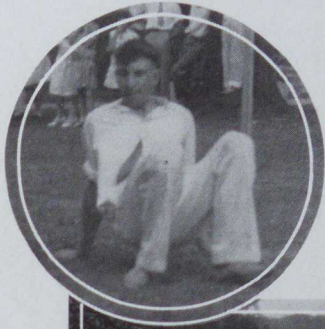

Merely Playday \* \* \* Magill comes in on all fours  
\* \* \* Watch that ball \* \* \* "Tip Toe  
Through The Tulips" \* \* \* A high one  
\* \* \* Look out, "Bull".









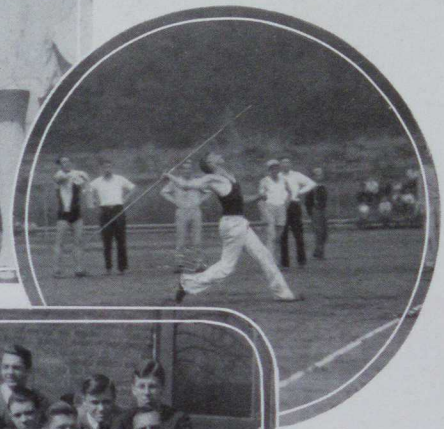



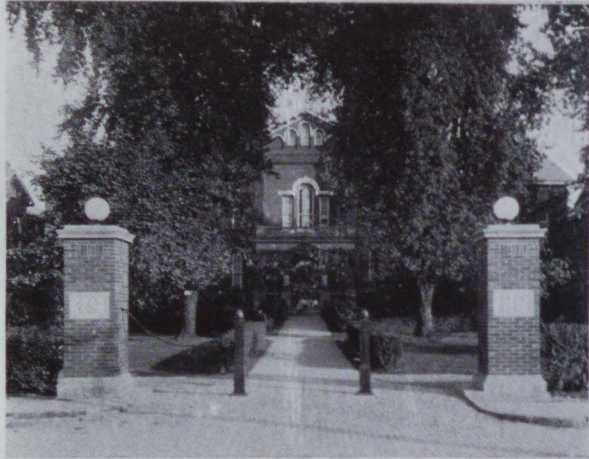



PROMINENT  
PEOPLE



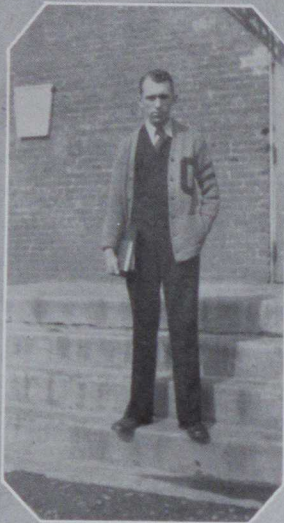
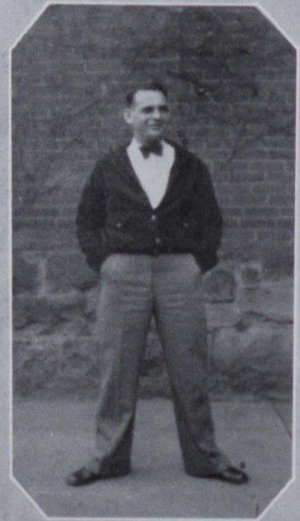



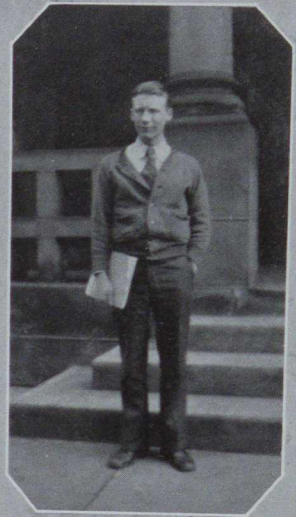
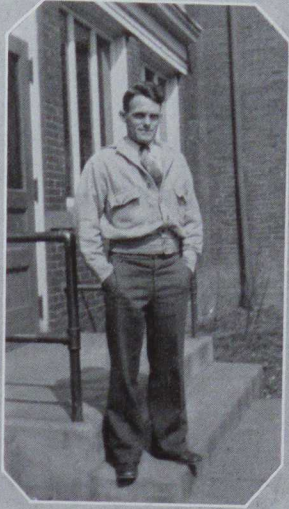



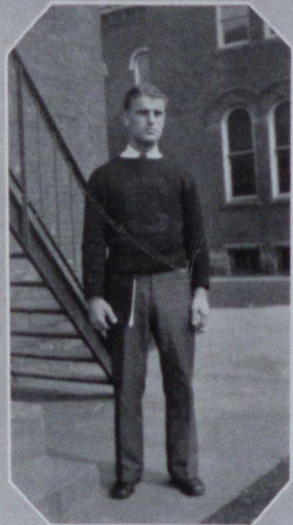



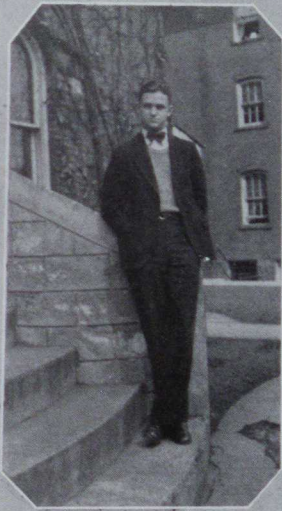
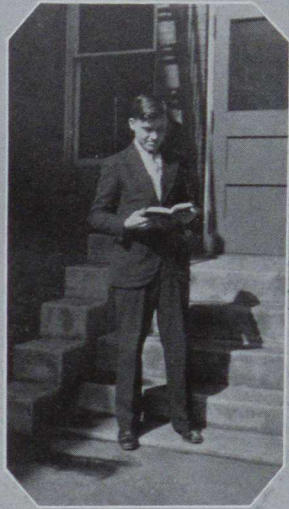
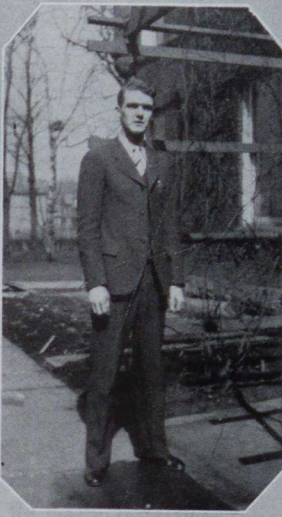
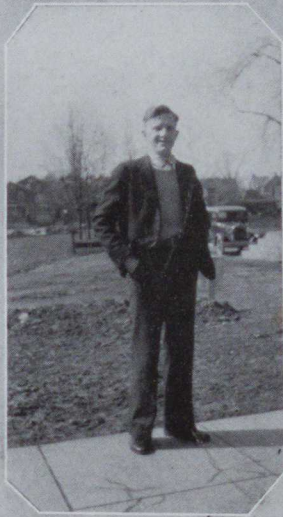
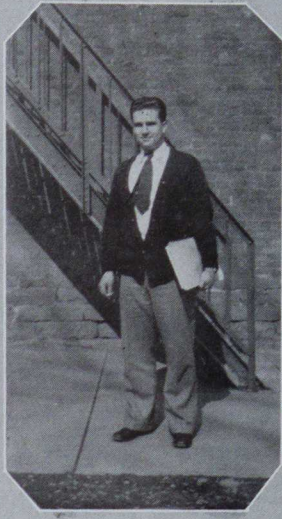



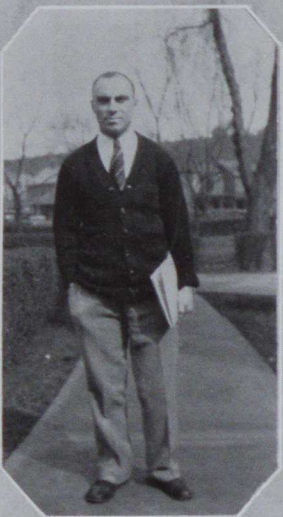



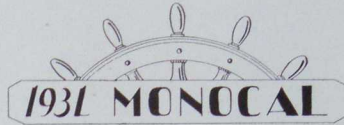

## To All Other Prominent People

Every year there appear on the campus certain people who contribute much to the happiness, the progress, and the fame of California.

It would be impossible to print all of the pictures of these justly deserving students. It is not claimed that the men and women appearing on the preceding pages are the MOST important, the best liked, or the most worthy. This group is picked from among the outstanding students of the past year. No definite rule or procedure was used in the selection, but chance and random picking went to make up the list.

To you who feel that your picture should have been included, we apologize. All pictures omitted were omitted because of lack of space, poor photographs, or lack of photographs.



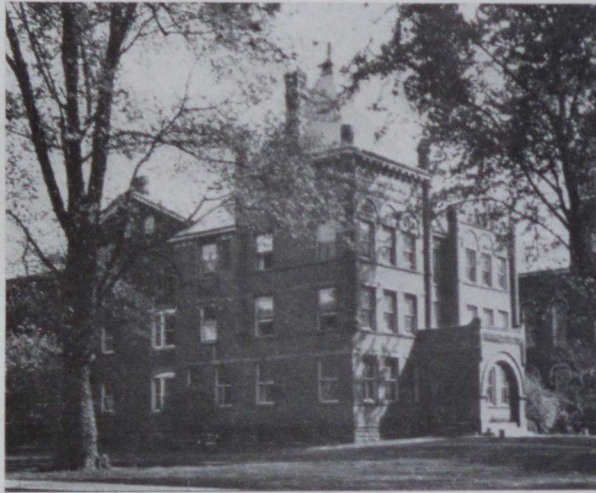



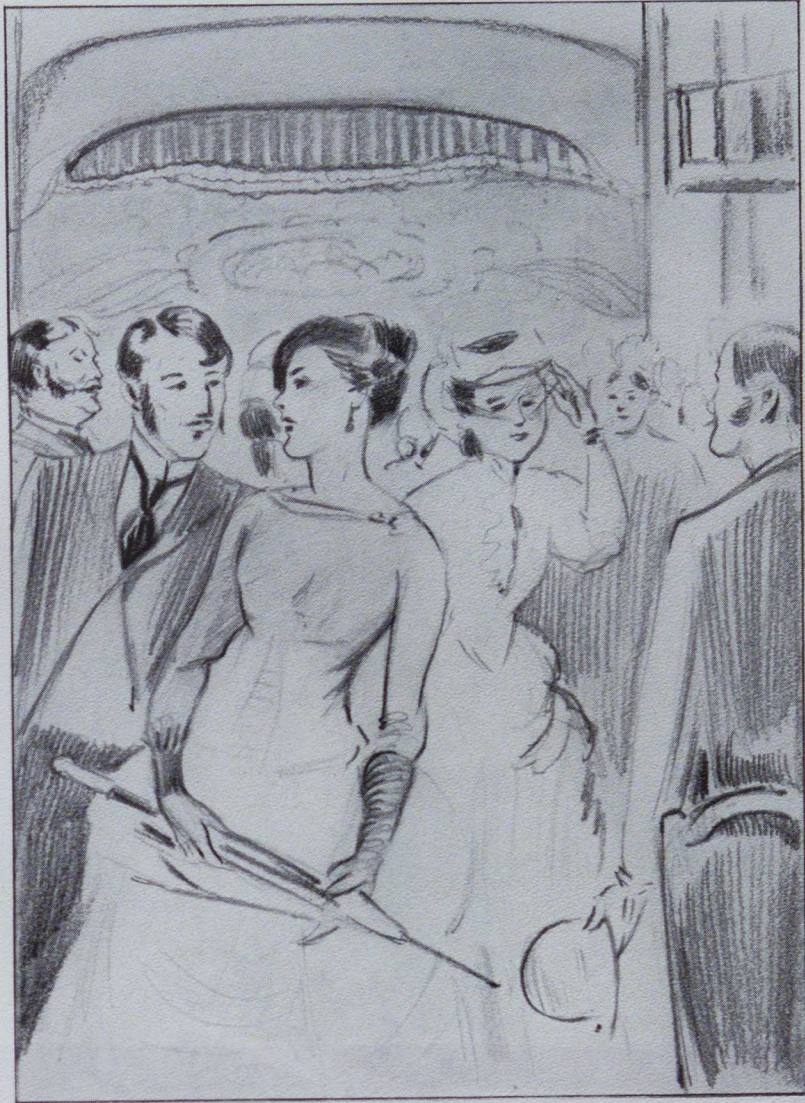
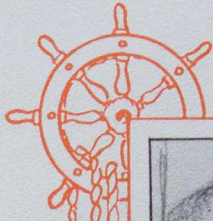

# ACT FOUR

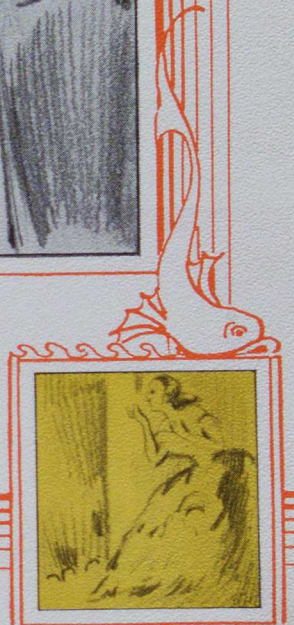









## Student Council

One of the most active and important organizations on the campus the past year has been the Student Council.

The year was marked by intense activity on the part of the members, cooperation among the members and able direction by the faculty.

The primary function of the organization is to govern the student body. Regulations and rules are laid down after careful consideration has been given them by both the students and the faculty.

The membership is made up of the president of each student organization and one representative other than the president from each organization.

Prof. A. S. Gilmore, head of extra-curricular activities, is the sponsor of the Council. He has been a large factor in the directing of all activities.

Some of the activities during the past year have been: establishing Freshman Customs; nominating publication officials; sponsoring Christmas and April Fool's Day parties.

The officers are:

VICTOR O. WILLIAMS	- - - - -	<i>President</i>
MARGARET WILKINSON	- - - - -	<i>Vice President</i>
NORA MAE RICHARDS	- - - - -	<i>Secretary</i>
JACK HOYES	- - - - -	<i>Treasurer</i>





1931 MONOCAL



WILLIS MILTON SISSON  
*Editor-in-Chief and Business Manager*

## The Monocal

This year's volume of THE MONOCAL marks the first publication of a yearbook by the Junior Class at California State Teachers College.

The book has been supported by a new financial arrangement, in which each student pledges himself to buy one book each year. Although this has decreased the revenue, it is thought that the purchasers will be more satisfied.

The 1931 edition carries with it many innovations. For the first time the view section appears in three colors. The art work also is printed in three colors, and the design is unique in thought and execution. In addition, the results of California's first beauty contest appear in the Feature Section of the book. Florenz Ziegfeld, famous New York musical comedy producer, was the sole judge of this contest. Work by such nationally known artists as George Holland, Frank Mutz, W. E. Heitland, Orson Lowell, Grace Berst and R. F. Schablitz places THE MONOCAL far ahead of many of its contemporary publications.



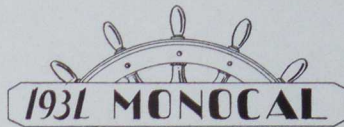

## The Monocal Staff - 1931

### EDITORIAL DEPARTMENT

<i>Editor-in-Chief</i>	-	-	-	-	-	W. MILTON SISSON
<i>Assistant Editor</i>	-	-	-	-	-	MERWIN HOLMAN
<i>Assistant Editor</i>	-	-	-	-	-	CARL MUGNANI
<i>Senior Editor</i>	-	-	-	-	-	RUTH STEPHENS
<i>Junior Editor</i>	-	-	-	-	-	MARY McCOLLUM
<i>Sophomore Editor</i>	-	-	-	-	-	VIRGINIA TOMER
<i>Freshman Editor</i>	-	-	-	-	-	AGNES PATTERSON
<i>Faculty Editor</i>	-	-	-	-	-	AUDREGENE HAIR
<i>Men's Sport Editor</i>	-	-	-	-	-	JOSEPH KEIFER
<i>Girls' Sport Editor</i>	-	-	-	-	-	MARGARET WILKINSON
<i>Joke Editor</i>	-	-	-	-	-	ANNABELLE EDWARDS
<i>Calendar</i>	-	-	-	-	-	RHODA NIXON
<i>Organizations</i>	-	-	-	-	-	MARJORIE EDWARDS
<i>Clipping Editor</i>	-	-	-	-	-	HAZEL MINTO

### ART DEPARTMENT

<i>Art Editor</i>	-	-	-	-	-	DELMAS BUGELLI
<i>Photography Editors</i>	-	-	-	-	-	H. D. SHEARER, HARRY HUSTON
<i>Assistant Art Editor</i>	-	-	-	-	-	ELEANOR STEWART

### BUSINESS DEPARTMENT

<i>Business Manager</i>	-	-	-	-	-	W. MILTON SISSON
<i>Assistant Business Manager</i>	-	-	-	-	-	THOMAS CAMPBELL
<i>Advertising Manager</i>	-	-	-	-	-	OREN HOLMAN
<i>Circulation Manager</i>	-	-	-	-	-	MARY ROBERTSON
<i>Sponsors</i>	-	-	-	-	-	{ Business—L. G. EDINGER Editorial—Miss IDA SHIVE BENTZ





## Clionian Literary Society

*Motto*—Opportunity For Service

*Colors*—Blue and Gold.

Every Tuesday evening at 7:15 the main corridor has been filled with students journeying up two flights of stairs to Clio Hall for recreational as well as literary purposes. The programs throughout the year have been above standard. They usually consisted of readings, essays, book reviews, debates and some music, such as piano and vocal numbers. However, on very rare occasions some uncommon number such as an "Amos 'n' Andy Stunt" was rendered, which was of course entertaining to everyone. Although the programs were enjoyable, the attendance was on the average of sixty per cent of the total membership throughout the entire year.

Clionian Literary Society not only functions during the winter term, but it is an active organization in the summer session. This year the society was informed of news about the campus by the weekly edition of a Clio paper known as "The Clionian," which was read at each meeting.

As a reward, a pin was granted to each of Clio's presidents, and letters were given to the other officers and outstanding members. Clio had no occasion to put on programs in assembly, but all meetings were open to visitors, so that the school could have an opportunity to enjoy the programs and to know of the work carried on during the year.

The officers are:

WILLIAM HARTLEY	- - - - -	<i>President</i>
NICK RIZZO	- - - - -	<i>Vice President</i>
MIRIAM SIPPLE	- - - - -	<i>Secretary</i>
HELEN LUDWIG	- - - - -	<i>Treasurer</i>





## Philomathean Literary Society

The Philomathean Literary Society had another fine year, typical of this organization. This year the group left its meeting place, and entered into several worthwhile campus activities.

Probably the most outstanding of these activities was the sponsoring of the Christmas cantata, "The Nativity". This splendid performance was directed by Miss Cora Buehler, and all who saw it proclaimed it a fitting climax to the pre-holiday season.

When the Young Women's Christian Association called on the different organizations to secure entries for "Stunt Night", Philo gladly responded. Again Philo showed the school what it was made of by winning first place in the competition. Their presentation was "The Tin Soldiers."

The success which has been enjoyed by the group for the present year has been due largely to the activity and leadership of the sponsors, Miss Cora Buehler and Dr. Otis Young.

The officers are:

OREN HOLMAN	- - - - -	<i>President</i>
VIRGINIA COATSWORTH	- - - - -	<i>Vice President</i>
FRANCES BROWN	- - - - -	<i>Secretary</i>
AUDREGENE HAIR	- - - - -	<i>Treasurer</i>





## Women's Athletic Association

The Women's Athletic Association is an organization whose purpose is to promote athletics, to provide recreation, and to instill within its members a love of sports and ideas of good sportsmanship.

The first event of the season was the Hobo Hike, which took place on September 24. Everyone looked the picture of a tramp on the return to the campus.

Several weeks later a Treasure Hunt was held. Directions were hidden along the trail, and at the end of the hunt was to be found the reward, which consisted of apples and lollipops hidden around the fountain on the front campus.

Nautical Night! To every girl at the college it is a reminder of a party for sailors. This was held in the gymnasium one night near the end of November.

During the first few months of the year most of the girls were interested in tennis, hiking and hockey. Later, November 24, the annual dinner for hockey players was held in the college dining hall.

The Bunko party ended the social affairs of the first semester.

Miss Louise Hildreth, the organization coach, was on leave of absence at Columbia University the second semester. Miss Eleanor Snell, a graduate of New York University and former coach at Shippensburg, ably filled the temporary vacancy.

Soon after the second semester began, girls reported for basketball practice. Games were played for a month, and then as the big climax came the basketball party which was held on February 27.

Tennis, volley-ball, baseball, hiking and archery were enjoyed during the spring days.

As the year for the athlete drew to a close, the W. A. A. banquet served as the climax. At this time sweaters and letters were presented, and officers were installed for the coming year.

The officers for 1930-'31 were:

MARY ESTHER SMITH	- - - - -	- President
VALERIA GRAHAM	- - - - -	- Vice President
ZELMA PORTER	- - - - -	- Treasurer
BESSIE GRIEST	- - - - -	- Secretary





## Eurhythmics Club

This club was organized three years ago and consists of the informal membership of those persons interested in rhythmic expression. The growth and development of the Dalcroze system of eurhythmics has been very rapid in recent years in this country, and the director of this club has the unique distinction of being a pupil of Dalcroze in France.

A number of brilliant exhibits of Eurhythmic dancing has been given by this group, which attracted wide attention, and much favorable comment. The meetings are open to college students, to others who have studied under the direction of Mr. Elmer Schreiner, and those who are interested in striving for the development and perfection of graceful movement.





## Phi Sigma Pi

The only national ranking scholastic fraternity on the campus is the Kappa Chapter of the Phi Sigma Pi Fraternity.

The Kappa Chapter was founded on May 2, 1930. The National President, Dr. Percival journeyed from Indiana State Teachers College to personally conduct the installation and the initiation. Assisting him were Dr. Foster, Professor Manwiller and Mr. Joseph Rudolph, also of Indiana.

At this meeting the following students and faculty members were initiated into the fraternity: Dr. Robert M. Steele, Dean Harry L. Kriner, Prof. J. A. Foberg, Prof. Samuel Neagley, Prof. C. B. Wilson, Oren Holman, Foster Sisson, Milton Sisson, Victor Krupensky, Charles Bryan, Ellwood Cooper and Patrick McManus.

Since that time, six new members have been taken in. They are: Anton Lukas, Morrison Bradley, Charles Spurgeon, John Magill, Thomas Campbell and Clifford Buell.

The qualifications necessary for admittance to this fraternity are very high. The applicant must have at least a sophomore standing. He must have a "B" average in his studies and his character must be good. Finally, he must have to his credit some service that he has rendered to the school.

The meetings vary in character. At least six meetings every year are professional in nature, in which important educational topics are discussed. One major research project is carried on each year by the members. Numerous business and social meetings round out the year's program. The Founder's Day banquet, held every May 2, is the high point of the social season.

The officers are:

OREN HOLMAN	-	-	-	-	-	-	-	-	-	-	-	-	-	-	<i>President</i>
PATRICK McMANUS	-	-	-	-	-	-	-	-	-	-	-	-	-	-	<i>Corresponding Secretary</i>
MILTON SISSON	-	-	-	-	-	-	-	-	-	-	-	-	-	-	<i>Recording Secretary</i>
VICTOR KRUPENSKY	-	-	-	-	-	-	-	-	-	-	-	-	-	-	<i>Treasurer</i>
CLIFFORD BUELL	-	-	-	-	-	-	-	-	-	-	-	-	-	-	<i>Chaplain</i>
THOMAS CAMPBELL	-	-	-	-	-	-	-	-	-	-	-	-	-	-	<i>Marshal</i>







## Gamma Pi Chi

With a membership of about thirty, the Gamma Pi Chi Sorority has done much to maintain the high scholastic standing of the women of California State Teachers College.

Its purpose is both cultural and social, and its activities are conducted along the lines that will bring about these two objectives.

In order to gain membership in this organization, three qualifications must be met. A student must have at least a Sophomore standing, have an average of "C" or better, and not join to gain extra-curricular points.

Among the more important activities carried out were the dressing of dolls and the making of scrapbooks for children in the Charleroi-Monessen Hospital.

Every year a tea is given in honor of the mothers of all of the members.

In the near future it is planned to have an instructor visit the organization from the Joseph Horne Department Store of Pittsburgh.

The membership is divided into committees, and each committee is responsible for at least two programs a semester. These meetings are not literary, but they usually are musical or social. Talks on etiquette, games, teas and plays often occur during the course of the year.

The officers are:

RUTH SNODGRASS	- - - - -	<i>President</i>
DELLA KINDER	- - - - -	<i>Vice President</i>
HARRIET WALKER	- - - - -	<i>Secretary</i>





## Delta Psi Omega

Delta Psi Omega is the national honorary dramatic fraternity on the campus. It was established two years ago and its growth has been quite slow due to the requirements. It now numbers seven active members, thirteen alumni members and two pledges.

A member of Delta Psi Omega must first be a member of College Players, the local dramatic organization. He must successfully play important roles in two three-act or four-act college productions, and he must have a high scholastic standing.

This is the largest honorary dramatic fraternity in the United States, numbering over sixty chapters, of which California's Chapter is the forty-ninth.

The fraternity, each season, plans many trips to Pittsburgh to see the leading stage productions. The Mothers Week End play is another of the projects. The cast is composed of all the active members and one pledge. This year's play was "Birthright", by Murry.

The active members are Faith Swartz, Joe Wolfe, John Meighan and Clifford Buell. The pledges are Karl Gamble and Bernard Noel.



  
 1931 MONOCAL



## The College Players

“College Players” is the name given to the organization for students interested in drama and the stage from a scholastic and technical viewpoint. It has been for many years one of the leading organizations of the campus.

At the regular weekly meetings the members enjoy dramatic practice, and a general good time. Besides the members who are especially interested in dramatics are those who take care of the business, costumes and stage designing.

The organization has presented to the college and to the community some of the leading productions that appear on the New York and Pittsburgh stages. The Christmas play was “The Fool”. Preparation is now underway for the Spring play, a mysterious three-act comedy, “Death Takes a Holiday”, by Alberto Costella.

The officers are:

BERNARD NOEL	- - - - -	<i>President</i>
FRED UPTON	- - - - -	<i>Vice President</i>
JOY KING	- - - - -	<i>Secretary</i>
KARL GAMBLE	- - - - -	<i>Treasurer</i>





## Sigma Tau Lambda

If one were to mention Sigma Tau Lambda of California State Teachers College, many people would not know what the organization is, but just mention "Girls Glee Club" and there is immediate comprehension.

The Girls' Glee Club became Sigma Tau Lambda in the early part of 1930, with a charter membership of forty music-loving girls. Since that time, musical and social life have been combined with very happy results.

The outstanding musical events of the year were two: singing in "The Nativity" the Christmas pageant presented by Philo, and the presentation of a Spring Cantata, "Pan On A Summer Day". The outstanding social event of the year was the annual banquet, although many smaller parties were enjoyed to the fullest extent.

Honorary members at present are: Mrs. Robert M. Steele, Helen Van Cleave, Dean Ella Bernstorff and Ruth Myers.

The officers are:

MARGARET FARRELL	-	--	-	-	-	<i>President</i>
VIRGINIA COPENHAVER	-	-	-	-	-	<i>Vice President</i>
HELEN UPHOLD	-	-	-	-	-	<i>Secretary</i>
HELEN BRADLEY	-	-	-	-	-	<i>Treasurer</i>
PEARL HERSHBERGER and JEAN BARGER	-	-	-	-	-	<i>Librarians</i>





## Men's Glee Club

The Men's Glee Club, under the capable direction of Prof. E. E. Halstead, enjoyed one of the most successful years in the history of the organization. The club was composed of thirty members the first semester, but due to graduation this number dwindled to twenty-seven the second semester. A large part of this number were first year men, but they entered into the spirit of the club and helped to make the year a success.

The Glee Club entertained a number of times, the outstanding events being at the California High School, East Pike Run School and the College Chapel.

The highlight of the year was the presentation of the Home Concert. The Glee Club was assisted by Miss Alberta Childs, Miss Mildred Hernblom and Mr. Howard Bell in presenting this entertainment. The feature of the program was the presentation of the sketch "Harmony Junction", by the quartet composed of Henry Parkins, H. D. Shearer, Jack Hoyes and Joseph Wolfe.

Although quite a few members will be lost by graduation, the Glee Club is anticipating a very successful year in 1931-'32.

The officers are:

H. D. SHEARER	- - - - -	<i>President</i>
HENRY NEILL	- - - - -	<i>Vice President</i>
JACK HOYES	- - - - -	<i>Treasurer</i>
JOHN EASTON	- - - - -	<i>Secretary</i>







## Orchestra

Under the direction of Miss Ella R. Moyer, twenty-two members of the orchestra have completed one of the most successful musical seasons at California State Teachers College. The orchestra proved its musical ability by playing programs of classical music which afforded entertainment to several student assemblies.

Interest among the members has been kept alive by rehearsals of one hour each week.

With the addition of new members and equipment this year, the orchestra has been able to give the college one of its most colorful seasons. The orchestra will make its final appearance at the commencement exercises.

The members are Roy Anderson, Grace Barris, Mark Barrick, James Blackburn, Margaret Burton, Joe Costrella, Patricia Darroch, Ralph Davis, Emerson Ebert, Marjorie Edwards, Claude Frankhouser, Joe Keifer, Bernard Lund, Leocadia Marek, Richard McMonogle, William Rollins, Alverda Soverns, Charles Spurgeon, Romola Sutherland, Richard Watkins, Byron Winfield and Robert Wood.

The officers are:

JOE KEIFER	- - - - -	<i>President</i>
ROMOLA SUTHERLAND	- - - - -	<i>Secretary-Treasurer</i>
GRACE BARRIS	- - - - -	<i>Student Council Representative</i>
MISS ELLA MOYER	- - - - -	<i>Director</i>





## Men's Quartet

This has been another successful year for the College Men's Quartet, composed of Henry Parkins, first tenor; H. D. Shearer, second tenor; Jack Hoyes, baritone, and Joseph Wolfe, bass. Besides numerous outside engagements, the quartet made a hit in chapel exercises. In a production, "Harmony Junction", they did quite a pleasing type of work.

At another appearance, the opening of the Traveling Mens' new room, they "clicked" in a big way. Here's hoping they are as successful in the future as in the past year of "harmony."







## Y. M. C. A.

The Y. M. C. A. has just completed the most successful year since its organization. The untiring efforts of President Joseph Keifer helped the Y. M. C. A. reach out to many new college men. The Y-men are proud of the fact that they won the prize at the Students' Fall Convention at Johnstown, for the largest number of representatives and for the greatest number of miles traveled as a group. They sent twenty-three students and two faculty men.

The Y. M. C. A. is the only religious organization for men on the campus. Each Wednesday evening the "Y" meets in its room. Problems are discussed that are of vital interest to the men of the college. The membership is about sixty men with an average attendance of about thirty-five.

It is not an organization founded to give extra-curricular points, but rather it is an organization for the purpose of stimulating a better Christian attitude among the men of the college.

The officers are:

JOE KEIFER	- - - - -	<i>President</i>
CARL JOHNSON	- - - - -	<i>Vice President</i>
LAWRENCE SUTHERLAND	- - - - -	<i>Secretary</i>
MILTON SISSON	- - - - -	<i>Treasurer</i>





## Y. W. C. A.

The Young Women's Christian Association was organized in order to help maintain the high ideals and the standards of right living of the women students of California State Teachers College. The purpose of the Young Women's Christian Association is the development of a well-rounded Christian life. For the fulfillment of this ideal the California Young Women's Christian Association desires the comradeship of all the young women of the college.

The Young Women's Christian Association has its regular weekly devotional meeting every Tuesday at 3:30. Members lead the discussions and interesting talks are given by faculty members and out of town guests.

One of the new features that was tried this year was "Stunt Night." An annual play is given under the direction of Prof. Leon Connell, and is a part of the Mother's Week-End, which is becoming one of the most interesting features of the school year.

The officers are:

FRANCES LANE	-	-	-	-	-	-	<i>President</i>
LAURA GREEN	-	-	-	-	-	-	<i>Vice President</i>
JULIA LUYTEN	-	-	-	-	-	-	<i>Secretary</i>
JEAN McPHERSON	-	-	-	-	-	-	<i>Treasurer</i>





## Eleusium Club

One dark misty October evening a weird, rhythmic beat rolled ominously across the campus. North Hall girls rushed excitedly to their points of observation. Some of the more brazen even called out questions concerning the white garbed procession moving slowly toward Science Hall. It was the metics of the Eleusium Club journeying to their annual Fall festival.

Perhaps such secret affairs as initiation ceremonies should not be mentioned, but it was funny to see Tommy paddling along in his twelve sandals and Joe shivering in his scant ballet costume, and even Miss Leacock becoming an accidental victim of some of the rites.

The members cut, stitched, fitted, ripped and re-ripped until the very thought of ceremonial robes made them weary and so they did not really appreciate the effectiveness of their accomplishments in designing and making costumes until they saw some of them in the Christmas pageant.

The club still believes in Santa Claus, despite the worldly views of Thete Burkholder, so they staged another Christmas party, with a tree and all the trimmings. The refreshment committee, not to be outdone by previous committees, managed to serve the cocoa lukewarm instead of scorched. The most outstanding feature of the evening was the dance of the "Highland Fling" by the sponsor.

This year the Eleusium Club has literally left its marks on the walls of California. Since the members could not paint masterpieces, they imported some, and these may be seen on the walls of the Art Department and of the Theodore B. Noss building:

The officers are:

HELEN LAUBIN	- - - - -	<i>President</i>
ROY SANNER	- - - - -	<i>Vice President</i>
FRANCES WALTERS	- - - - -	<i>Secretary</i>
MARK BARRICK	- - - - -	<i>Treasurer</i>





## Traveling Women's Student Council

This organization assumes the responsibility for representative government of the traveling women students. Problems arising from traveling student's affairs and the making of a social program for the year come under the jurisdiction of the council. Council members are chosen by direct vote of the students, and they are apportioned according to the number of students from each district or town they represent.

During the past term, the students have realized many novel affairs and have benefitted from improvements in housing facilities. The rooms of the traveling women have been rearranged and redecorated with attractive furniture, draperies and pictures. The latest improvement is the furnishing of a kitchen for the students, providing a diversion, a real help at social functions, and a money making proposition for several organizations. Improvements are not at a standstill, however, for many new plans have been made for new arrangements of rooms.

The social program has functioned successfully, each affair being well attended and interesting. There have been tea dances, game parties, teas, pop-corn parties, and parties planned for holiday occasions. Dean Bernstorf entertained the council at the tea as a get-acquainted affair.

The Representatives are: Grace Biles, Hannah Carroll, Rose Daniero, Marjorie Edwards, Hazel Himes, Frances Liuttit, Loretta McGinty, Minnie Reed, Margaret Russell, Thelma Stevenson, Clara Woolridge and Hazel Watkins.

The Senate is made up of:

ANNA CAPPALONGA	- - - - -	<i>President</i>
RUTH STEPHENS	- - - - -	<i>Vice President</i>
MARY McCOLLUM	- - - - -	<i>Secretary</i>
KATHRYN CRILLEY	- - - - -	<i>Treasurer</i>





## North Hall Council

It is a real job to manage a dormitory filled with women. If you don't think it is, ask any who were officers of the North Hall Council during the past year. The officers were elected at the end of last year and have served during the past two semesters.

With the policy of student participation installed in this institution, it is no more than right that the girls in the dormitories have a "say" in the management of their affairs. This is accomplished by the various councils.

The past year has been a very happy one for the girls in North Hall, and luckily the Council was not called upon to give a decision on any disagreeable situation.

The officers are:

HELEN UPHOLD	-	-	-	-	-	-	-	-	<i>President</i>
ZELMA PORTER	-	-	-	-	-	-	-	-	<i>Vice President</i>
BLANCHE HILEMAN	-	-	-	-	-	-	-	-	<i>Secretary</i>
ISOBEL HOLLAND	-	-	-	-	-	-	-	-	<i>Treasurer</i>





## Dixon Hall Council

Every woman student living in Dixon Hall is a member of this association. This organization is democratic, in that each girl has the right to express her opinion in all affairs.

The purpose of this organization is to insure cooperation, leadership and friendship among the girls. Throughout the year this organization has been active in the various functions of the student body. The social life of the hall began with the initiation of the Freshmen girls, which was of a humorous as well as a serious nature. If you don't believe it . . . well, ask any of the Freshmen girls.

The government of this organization is vested in the officers of the hall.

The officers are:

ADA GILLELAND	-	-	-	-	-	-	-	<i>President</i>
MILDRED MALLORY	-	-	-	-	-	-	-	<i>Vice President</i>
GRACE BLANEY	-	-	-	-	-	-	-	<i>Secretary</i>
LUCILLE CRAWFORD	-	-	-	-	-	-	-	<i>Treasurer</i>



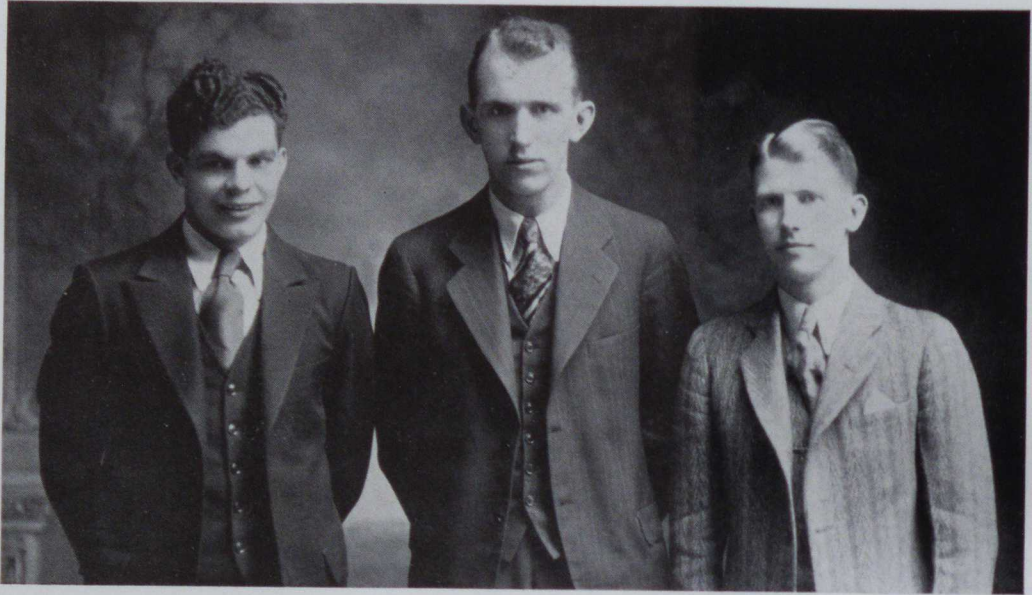

## Traveling Men's Student Council

Although there have been representative groups of men representing the traveling students before this year, the Council that began functioning at the opening of the second semester can be said to be the first real Council. The lack of interest and support in the past can be laid to the absence of a suitable gathering place for the students.

All of this is now a thing of the past. The equipment of a fine, well-furnished and well-lighted room in Science Hall has done much to rouse the spirit of the traveling students. It is proving to be a very popular meeting place for all of the men.

The Council is made up of three members who are nominated at large, at a meeting of the traveling men. Members regulate the actions of the occupants of the room and pass on all matters that come under their jurisdiction.

The officers are:

HENRY PARKINS	- - - - -	<i>President</i>
JACK HOYES	- - - - -	<i>Vice President</i>
CARL MUGNANI	- - - - -	<i>Secretary-Treasurer</i>



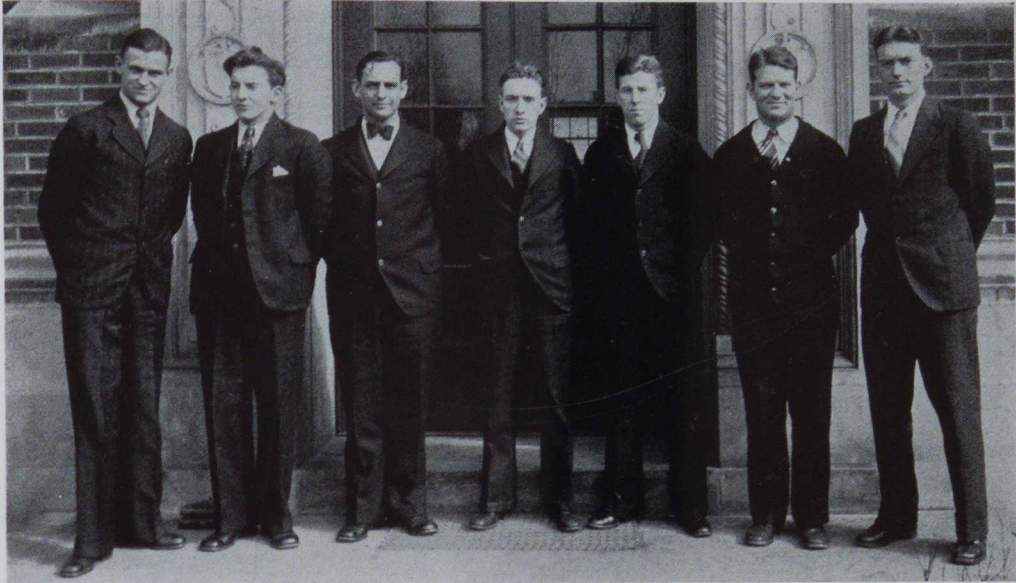

## South Hall Council

The South Hall Council, the ruling body of the men's dormitory, is composed of nine men, three from each floor. They are elected annually by a popular vote of the South Hall residents, after being approved by the Dean of Men.

This organization has existed for some time, and throughout its life has done many things to justify its existence.

The members of the council are:

HENRY R. NEILL, *President*

ELDEN S. KENT

JOHN MEIGHAN

JOSEPH KEIFER

H. D. SHEARER

JULES BERTIN

KENNETH MILLER

CHARLES SHIRLEY

VICTOR W. KRUPENSKY





## Varsity Club

The Varsity Club enjoyed a very successful year in 1931. One of the first events was the presentation of letters for football after the excellent season of 1930. After settling this matter, the Varsity Club turned to the realm of intra-mural athletics and organized a basketball league with an all-season schedule. This league proved to be one of the most popular activities on the campus, and at the close of the season the members of the winning team were given silver basketballs for their work.

At the time of this writing, a baseball league is being considered and will likely materialize in another enjoyable program of intra-mural activity.

The Varsity Club has done much in the past toward bringing about an extensive program of sports for recreation rather than for inter-scholastic competition, and their present program bids fair to outstep any plans of the past.

The officers are:

ELDEN KENT	- - - - -	<i>President</i>
HENRY R. NEILL	- - - - -	<i>Treasurer</i>
WILLIAM H. BUELL	- - - - -	<i>Secretary</i>





## Debating Club

Making up in sincerity of purpose and enthusiasm what it lacked in numbers, the debating club closed its season with a dinner held in the dining hall. Only eight people comprised the debating squad, yet much was accomplished.

The question for debate this season was: "Resolved—That the chain store system of distribution is detrimental to the best interests of the public." Dual debates were staged with the Fairmont, the Clarion and the Slippery Rock State Teachers Colleges. A home debate with Shippensburg was also held. The affirmative team won one debate out of four; the negative team won two debates out of three.

The personnel of the teams was as follows:

*Affirmative*

ANTON LUKAS  
FRANKLIN OELSCHLAGER  
HAROLD REPERT  
PATRICK McMANUS

*Negative*

NORA MAE RICHARDS  
ROBERT FULLER  
MARY ANDERSON  
GEORGE MARTIN





## Photography Club

The Photography Club, composed of eighty members, was very successful in its second year. The chief aim is to acquaint the members with the construction and use of the camera. The different types of pictures are taken, developed and printed before the members, and talks are given by the members, and outsiders on subjects of interest. There is an exhibition once a year of the pictures taken by the members.

An exhibition of prize-winning pictures taken by amateurs from all parts of the world was held last Spring in Science Hall. In this collection there were different types of pictures, including landscapes, portraits and still-life compositions and nature, street, industrial and moonlight scenes.

Although many of the club's members are graduating, a very successful year is expected in 1931-'32.

The officers are:

HARRY HUSTON	- - - - -	<i>President</i>
GLADYS RHODES	- - - - -	<i>Vice President</i>
JOAN POPLINE	- - - - -	<i>Treasurer</i>
JESSIE DAVIS	- - - - -	<i>Secretary</i>

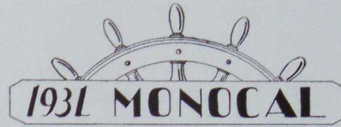

  
 1931 MONOCAL



## Monvalea Club

For the short length of time that this club has been in existence, it has accomplished much in the way of carrying out its ideals and purposes. It exists for the purpose of training and developing California's women students to become leaders in connection with children and to teach them how to organize and sponsor children's clubs wherever they may be.

This past year the club has grown until it is one of the outstanding organizations of the school. Its two main activities of the past year have been the sponsoring of two Girl Scout Leadership courses, directed by professional women leaders, and the organizing and carrying on of a children's club in the Theodore Noss Demonstration School.

The officers are:

SARAH TUCKER	- - - - -	<i>President</i>
RUTH HESS	- - - - -	<i>Vice President</i>
MARTHA GEHO	- - - - -	<i>Secretary</i>
FRANCES LOUITT	- - - - -	<i>Treasurer</i>



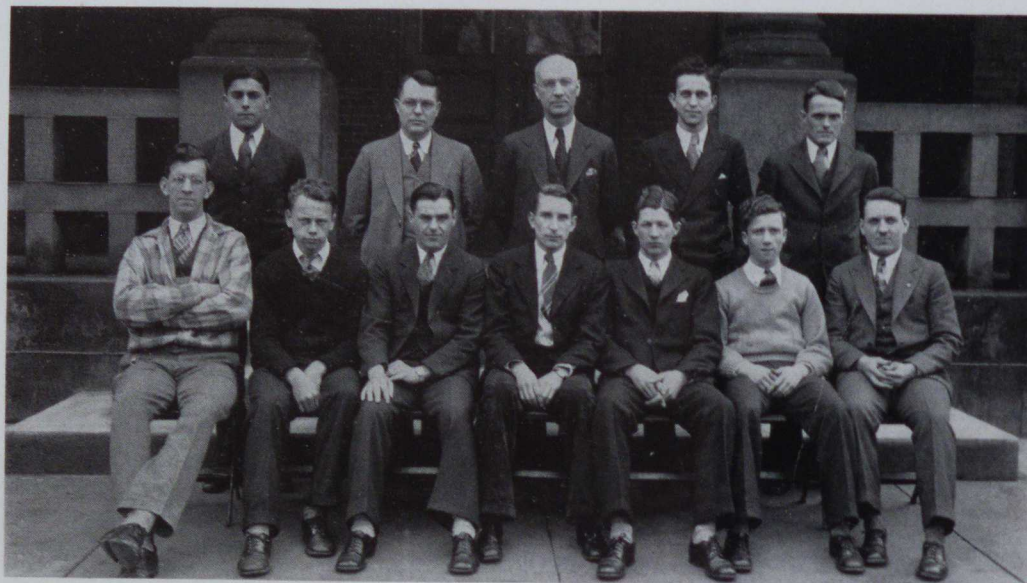

## Science and Mathematics Club

Acting upon a popular request, seventeen students of the Science and Mathematics Departments assembled on the afternoon of October 2, 1930, for the purpose of organizing a Science and Mathematics Club. Scholastic interests form a basis for the development of this club and the meetings have been arranged on a bi-monthly basis.

Although lacking in constitution and by-laws, the organization has moved along smoothly and progressively. Programs have been presented to meet the wide and varied interests of the members and sponsors. After a historical survey of the two fields, subjects of a practical nature, such as the slide-rule and the telescope have met with the approval of the entire club.

With the promise of yet greater success in future activities this club closes a most successful first year's activity.

The officers are:

ALVIN D. ORR,	- - - - -	<i>President</i>
CARL G. JOHNSON	- - - - -	<i>Vice President</i>
GWENDOLYN DEEMS	- - - - -	<i>Secretary</i>
HANNAH CARROLL	- - - - -	<i>Treasurer</i>





## Geography Club

The Geography Club entered upon its second year retaining all the popularity gained during the first year. This continued popularity is shown by a membership of over two hundred students. The meetings are held every alternate Monday in the Chapel.

The purpose of this organization is to acquaint and interest its members in World Geography. The high lights of World Geography are shown by lantern slides and are discussed by the members.

The spirit of cooperation and willingness which prevails among the members is one of the biggest factors in the success of the club. The great enthusiasm of the members in the geography field makes the Geography Club one of the most active clubs on the campus.

The importance and value of "extra-service work" to the beginning teacher is steadily increasing. What could be more valuable and pleasant than the work of the Geography Club! This successful club year closes with an even brighter and happier outlook for the future.

The officers are:

WILLIAM MCGOGNEY	-	-	-	-	-	<i>President</i>
JOSEPH BARRICK	-	-	-	-	-	<i>Vice President</i>
MARY RUTH TAYLOR	-	-	-	-	-	<i>Secretary and Treasurer</i>
RUTH HESS	-	-	-	-	-	<i>Assistant Secretary and Treasurer</i>





## 1931 MONOCAL

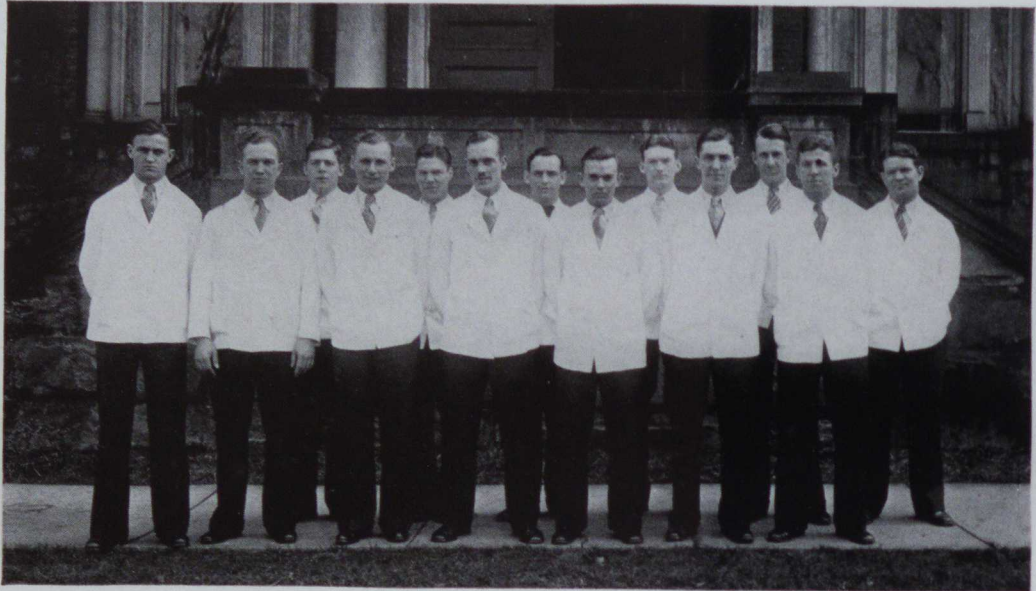

## Waiters

It is needless to remind you of the fact that the waiters of the California Teachers College dining room are important figures. Just think! They carry food to over two hundred people twice a day.

Miss Helen Van Cleave seems to be very much pleased with her husky waiting crew, and it is, without doubt, a fact that the waiters are glad to have such a pleasant and impartial person as their guide. Her instructions are carried out through her very able head waiter, "Sam" Vernallis.

"Buster" Kent and Victor Oliver Krupensky are seniors this year, and they will be missed very much next year. "Bus" started out at carrying one plate at a time to the kitchen, but now, he carries all the plates that he can stack on a large tray. Victor has also grown more serviceable with experience.

The Juniors of the staff are Ralph Manon, "Red" Neill, Charles Malt, Joseph Keifer, Albert Cree, George Zoretic and Charles Shirley. Kenny Miller is the only sophomore in the group, and "Bill" Peters and John Reed are Freshmen. They don't say much, but they mean well.



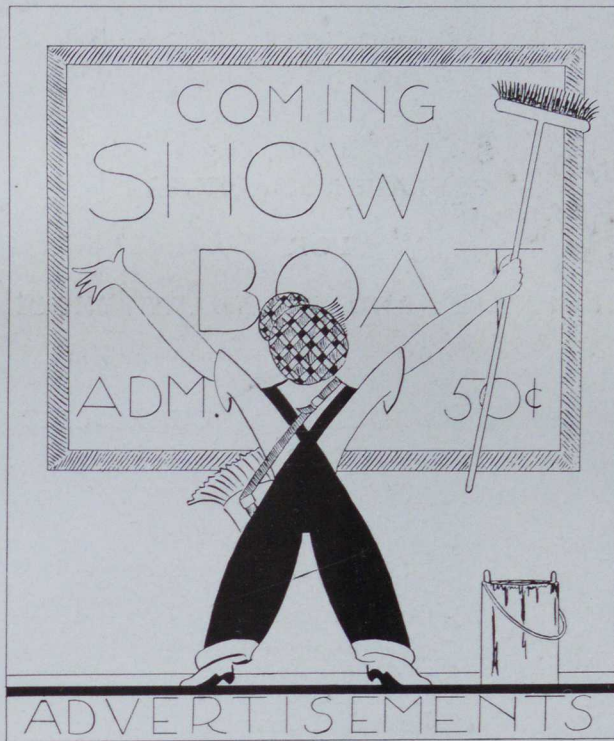



# *California State Teachers College*

The Busy College in the Busy  
Monongahela Valley

PREPARES TEACHERS  
FOR  
ELEMENTARY AND SECONDARY SCHOOLS

SPECIALIZED FOUR YEAR CURRICULUM  
FOR  
INDUSTRIAL ARTS TEACHERS

Good Equipment  
Excellent Instruction  
Practical Training  
Enjoyable Activities  
Beautiful Campus  
Successful Alumni  
Loyal Students  
Pleasant Living

Two Year and Four Year Curricula

GET YOUR DEGREE AT CALIFORNIA



# Hutter Construction Company

*Contractors Builders*

FOND DU LAC, WISCONSIN



*“Builders of Our New Physical  
Education Building”*



# Sisson Hardware Company

344 Third Avenue  
CALIFORNIA, PA.



*Distributors of*

**“CLEARCUT” HARDWARE**



**“Smithco” Household  
and Kitchen Utensils**



We have one hundred thirty-seven  
satisfied users of the famous Stanton  
Steel Hot Air Furnace.



# West Penn Portland Cement

AND

# Iron City Sand and Gravel

are being used in the construction of the new Physical Education Building.



Furnished by

**SISSON HARDWARE COMPANY**

344 Third Avenue  
CALIFORNIA, PA.



COMPLIMENTS  
OF  
**Miller & Coulson**  
PITTSBURGH, PA.

Keller—"Which is correct, to speak of a sitting hen or a setting hen?"

Shirley—"Don't know and don't care. What I'd like to know is when a hen cackles, has she laid or lied?"

---

Wolfe—"I haven't slept a wink all night on account of those insects."

Maid—"Oh, sir, you're mistaken. There isn't a single one in the whole dormitory."

Wolfe—"No, they're all married and have large families."

---

Freddy Feldman says, "Two pints make one cavort."

**EMIL R. JOHNSON**

**Registered Architect**

UNIONTOWN, PA.

**Fayette Title & Trust Bldg.**

CLARENCE F. WILSON, R.A.

Associate



There is nothing strange in the fact that the modern girl is a live wire. She carries practically no insulation.

---

Manon—"So you were in the hospital three months. Must have been pretty sick!"

Underwood—"No; pretty nurse."

---

There's a world of difference between the North and South Poles.

---

We understand that the school is to offer a "miniature" course this summer.

---

Paul R.—"What's the matter with your thumb, Joe?"

Joe K.—"I sprained it hitch-hiking."

**William Graham & Co.**

**Denatured Alcohol**

---

COMPLETELY AND ALL

SPECIAL FORMULAE

---

Linseed Oil, Turpentine, Rosin

---

BALTIMORE, MD.

**Candies, Tobacco, Soda Fountain Service  
at Hamilton's**

**Yellow Parrot**

COLLEGE AND THIRD ST.

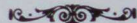

**Lunches and Plate Dinners  
at All Hours**



Visitor to California—"Is it healthy here?"

Neill—"Healthy? Say, we had to shoot a couple of people to start a cemetery."

---

Drummy—"So you want me to spill a yarn?"

Admirers—"Yes, a true one."

Drummy—"Well, I'll tell you about the time I was eaten by South Sea cannibals."

---

Her hat was on one side, her clothes were rumpled, and her shoes were in shreds.

"Were you knocked down by a motorist?" asked the Dean sympathetically.

"No, picked up," she snapped.

## Pomco Perfect Foods



For Sale at  
**YOUR NEIGHBORHOOD  
GROCER**

Established 1847

# Joseph Woodwell Company

## Hardware

Cor. Wood Street and Second Avenue

PITTSBURGH, PA.



**James C. Lindsay Hardware  
Company, Inc.**

**“Strictly Wholesale”**



12-14-16-18 Eighth St.  
PITTSBURGH, PA.

Romola—“Apologize to me instantly for that kiss.”

Spandy—“Gee, was it as bad as all that?”

Anton—“Was Audregene sore when you made a date with her while you had the mumps?”

Pat—“Yes, she said I had some ‘cheek.’”

Muggy—“I’ve got a cold in the head.”

Maxine—“That’s something.”

The first kiss is always the sweetest—because the lipstick has not worn off yet.

## National Deposit Bank

BROWNSVILLE, PA.

### Officers

Samuel E. Taylor	- - -	President
George J. Edel	- - -	Vice-President
Howard F. Taylor	-	Vice-President and Cashier
George D. Grimes	- -	Assistant Cashier

CAPITAL AND SURPLUS \$1,000,000.00

RESOURCES \$7,000,000.00

Transacts a General Banking Business. Offers Every Accommodation Consistent with Conservative Banking.

Four Per Cent Interest on Time Deposits.

Courtesy and Accommodation

In addition to the security and safety offered to the depositors by its strength and large surplus fund the National Deposit Bank makes a specialty of prompt and courteous service to all of its customers. The bank has grown steadily for forty years, until its resources are now over seven million dollars. This is evidence of the efficient service it has rendered to its depositors and to the community. This efficiency is being continually increased in an effort to meet every want of each individual customer.



Doctor—"I'm afraid I have bad news for you. You will never be able to work again."

Bielski—"What do you mean, bad news?"

---

The Boss—"On your way to Smith and Sons you will pass a football ground."

Office Boy (hopefully)—"Yes, sir!"

The Boss—"Well, pass it!"

---

The nation is so organized now that if you miss an evening of Amos 'n' Andy you hear most of it anyway in the course of the next twenty-four hours.

## M. H. JOHNSON

208 Third Street  
CALIFORNIA, PA.



WATCH, CLOCK, AND  
JEWELRY REPAIRING

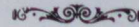

EXPERT AND CAREFUL AT-  
TENTION GIVEN TO ALL  
WORK.



THE COVER on this book  
is the product of an organization  
of specialists whose sole work is  
the creation of unusual covers for  
School Annuals, Set Books, Histories,  
Catalogues, Sales Manuals and  
other Commercial Publications

---

THE DAVID J. MOLLOY CO.

2857 North Western Avenue  
CHICAGO



## Bridgeport Distributing Company

Distributors of

Standard Ohio Stoneware, High  
Grade China Ware, Lamp Chim-  
neys, Gas and Lantern Globes.

John F. Utt, Mgr.

BRIDGEPORT, W. VA.

## Peters Cartridge Company

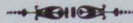

AMMUNITION YOU SHOOT  
WITH CONFIDENCE

Malt says, "Broadmindedness is the ability to smile when you learn that the ten bucks you lent your roommate is taking your girl to the show."

Prof. Sutherland—"What can you tell me about nitrates?"

Miss Weston—"Well—er—they're a lot cheaper than day rates."

Speaker at chapel—"The time will come, when women will get men's wages!"

Krupensky—"Yes, — next Saturday night."

# G. C. MURPHY CO.

## 5 and 10c STORE

### with Selected Articles to \$1.00

#### MERCHANDISING POLICIES

The Murphy Company aim is to give the people of this community what they want, at the time they want it and at the right price. We are striving to be of highest service, seeing how much we can give, not how much we can get. Our corps of trained buyers is continually scouring the markets, domestic and foreign for better values, for dependable money-saving merchandise to warrant your patronage.

We operate 5 and 10c stores with selected merchandise to \$1.00. Whether you spend a Nickel or a Dollar Murphy Company certifies honest value. Should you, at any time purchase any article, in any Murphy Store, not entirely to your satisfaction, return it! It will be cheerfully exchanged or your money refunded.





COLLEGIANS WE'VE NEVER  
MET

1. The freshman who bought chapel seats.
2. Any student who has worked his way through college selling magazines.
3. The boys who lock arms and walk down the streets singing fraternity songs.
4. The man who scored a touchdown with but two seconds to play.
5. The four letter man who is president of the senior class, editor of the college publication, a member of Phi Sigma Pi, and who is voted "The Handsomest Man".
6. The Pennsylvania student who couldn't hold his beer.
7. The man who would die for "dear old California."

**Compliments**  
**of**  
**N. C. Tarr**

**Gleason Motor Sales**

**Graham Motor Cars**

**Philco - Brunswick Radios**



236 THIRD STREET

CALIFORNIA, PA.



# Peoples Bank and Trust Company

CALIFORNIA, PA.



## OFFICERS

G. B. FRANTZ, President  
E. M. LILLEY, Vice-President  
JOHN R. GREGG, Cashier  
WILL S. HALL, Asst. Cashier

Vernallis—"Did you lose much when your store was robbed last night?"

Foreman—"Ha! Not as much as if I had been robbed the night before. You see, I just marked down prices 20 per cent on everything yesterday."

The statesman of the future will not boast that he was born in a log cabin. He will begin his autobiography: "My people were a one-car family."

Nora Mae—"Did you see much poverty in Europe?"

Miss Moyer—"Yes, indeed. A good deal. In fact I brought some home with me."

EAT AT THE

# Liberty Restaurant

The Best Food  
Prepared in the Best Way



REASONABLE PRICES



Liar—"Nine stitches they took and his throat still leaks."

Second Liar—"But you should have seen the other fellow! Doc had to stitch four buttonholes in him and button him up."

Mrs. Mosquito—"Where is your daughter?"

Mrs. Housefly—"She just went to the front door to make a screen test."

In days of yore, if anyone missed a stage-coach, he was content to wait three or four days for the next one. Now he lets out a squawk if he misses one section of a revolving door.

COMPLIMENTS

OF

**Joseph Sismondo**

GROCERIES, MEATS  
AND POULTRY

**Follansbee Forge Roofs**

Look Good Last Long  
Recommended by Leading  
Sheet Metal Contractors

**Follansbee Brothers  
Company**

PITTSBURGH, PA.

## Every Person Inter- ested in Gardening

farming, fruit growing, dairying, bee-keeping and poultry raising; or those who want to beautify the landscape of their home should have our catalogue, which may be obtained free upon request.

**The I. W. Scott Co.**

**Bulbs Seeds Shrubs**

*For over 50 years the best of  
Everything for Farm, Garden  
and Poultry.*

500 Liberty Ave. 113 Diamond St.  
PITTSBURGH, PA.

## KOZY KORNOR

For

**Sundaes - Fruit  
Tobacco - Candy**



Phone 2117

CALIFORNIA, PA.



**T**HERE never was a time like this, there never was a store like ours, making it as easy as the present for making your home look like a place to live in, and not a place to sleep in. This store has helped hundreds of fathers and mothers to fit their homes in the style the children appreciate, by our deferred payment plan on Rugs, Carpets, Linoleum, Shades, and Draperies—and Radios TOO!



**Wright-Metzler Co.**

of

BROWNSVILLE, PA.

#### HOME BREW RECIPE

Chase wild bullfrogs for three miles and gather up the hops. To them add ten gals. tanbark to give it a body, ½ pint shellac to make it smooth, 1 bar of soap to make it foam, and four doorknobs to hold it down after you drink it. Boil for thirty-six hours, then strain through an I. W. W. sock to keep it from working. Add one grasshopper to each pint to give it a kick. Pour a little into the kitchen sink, if it takes the enamel off it is ready for bottling.

---

Then there was the chap who did not answer when Opportunity knocked because he thought it was another installment collector.

# S. E. WILLIAMS

## PLUMBING AND HEATING

---

Phone — Office 1443 — Residence 922

---

72 EAST MAIN ST.

UNIONTOWN, PA.



Harding—"Why is a nautical mile longer than a land mile?"

Keifer—"Because things swell in water."

Miss Mutch—"You may not believe it, but I said 'No' to seven different men during the summer."

Miss Cleaveland—"What were they selling?"

Salsi combs his hair each night before going to bed because he's afraid he'll meet the girl of his dreams.

Salisbury—"What is a slide rule?"

Kleckner—"Never slide with your new pants on."

**Student**

**Headquarters**

**FRED KAMENS**

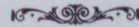

*"Men's Wear That Wear"*



Third Street

CALIFORNIA, PA.

## Buddies Tea Room

The Place to Go for a

**Delicious Lunch or Dinner**

**SANDWICHES OF ALL KINDS**

Home Cooking and Baking

*GIVE US A TRIAL*

Delicious Sundaes and Sodas

Most Up-To-Date Ice Cream

**Don't Forget, at BUDDIE'S PARLOR**



**HOUGH'S**  
**Medicines and**  
**School Supplies**

Third Street  
CALIFORNIA, PA.

**Earle W. Taylor**  
**Jeweler**

Wood Street  
CALIFORNIA, PA.

**STEWART HOLLAND CO.**

**Page Fence**  
**Association**



2020 West Liberty Avenue  
PITTSBURGH, PA.

**DUNLEVY-FRANKLIN COMPANY**

PITTSBURGH, PA.

**WHITE LILY**

**Hams - - Bacon - - Lard**



Compliments of

## George Silver

and his

### Club Kentucky Orchestra

GEORGE SILVER  
Director and Manager  
NICK SILVER  
Assistant Manager

UNIONTOWN, PA.

Phones

121 — 1291-W — 2521-J

Zoretic—"I don't know the meaning of the word fear."

Bus—"Well, I wouldn't let a little word like that stump me. Look it up in the dictionary."

Personally, we don't know the man who keeps on talking when people are no longer interested?"

Compliments of

## White Swan Hotel

UNIONTOWN, PA.  
J. T. Lambert, Mgr.

# California News Stand

Stationery, Sporting Goods, Magazines,  
Newspapers, Confectionery,  
Cigars

## CHARLES G. RODERICK

Phone 2135-2138

CALIFORNIA, PA.



COMPLIMENTS  
OF  
**NEW BISON  
THEATER**  
BROWNSVILLE, PA.



*"The Best In Photoplays"*

  
COMPLIMENTS  
OF

**Beachley & Hornbake**  
**Electrical  
Contractors**



**The First National Bank**  
CALIFORNIA, PA.



**"Large enough to serve any—  
Strong enough to protect all."**



J. ALBERT REED  
President

WILLIAM C. GRIMES  
Cashier



## Capitol Theater



*"We Aim to Please"*



Corner 3rd and Wood Streets

CALIFORNIA, PENNSYLVANIA

## California Service Station

DELBARRE BROS., Prop.



Union and Second Streets

CALIFORNIA, PA.

# HARRIS CONSTRUCTION CO.

## GENERAL CONTRACTORS

## Lumber and Building Supplies



CALIFORNIA, PA.



COMPLIMENTS

OF

**SWIMMER'S**

**Cash and Carry  
Cleaners**

---

Second and Wood Streets

CALIFORNIA, PA.

Compliments of

**A. B. WARD**

Latest Creation in  
FOOTWEAR

Third Avenue

CALIFORNIA

---

**Compliments  
of a  
Friend**

**Winfield Brothers**  
*Grocers*

---

**Prompt Delivery**

---

CALIFORNIA, PA.



**Woodward Furniture  
& Carpet Co.**

510-512 McKean Avenue  
CHARLEROI, PA.



*Buying for Five Stores  
We Sell for Less*

Phone 73

**FRANK MUGNANI  
Tailor**

*"We call for and deliver"*

Dial 4552  
CALIFORNIA, PA.

**Heating Supply Company**

*Distributors*

Telephone Fairfax 1900  
101 Lacock St. N. S., Pittsburgh, Pa.

*"Heating Materials Exclusively"*

Official Brake Station

Batteries Charged and Repaired

OPEN DAY AND NIGHT

**B. L. LAYTON & COMPANY**

**Gas, Oil, and Greasing**

**Tires and Tubes**

**Official Headlight Station**

PHONE 2275

CALIFORNIA, PA.



## The Monessen Daily Independent

covers the news of the Monongahela Valley, local, telegraphic, and sports. We specialize in Commercial Printing and have a plant equipped for every kind of work.



*PRINTERS  
OF HIGH SCHOOL AND  
COLLEGE ANNUALS*

Compliments of

### HART & COOLEY MFG. CO.

61 West Kinzie Street  
CHICAGO, ILLINOIS

"Manufacturers of Warm Air  
Registers and Ventilating  
Grilles."

### JANITORS SUPPLY COMPANY

Everything a Janitor Needs

Store and Display Room  
301 MARKET STREET

Office and Warehouse  
210 WARFIELD STREET, N. S.  
Cedar 7500—7501—7502  
PITTSBURGH, PA.  
Established 1900

This Annual was  
Produced by

## The Ziegler Printing Co., Inc.

BUTLER, PENNSYLVANIA



*Leading School Annual Printers  
for Twenty Years*



Specialists in Good Printing and Binding



THE ROOF REPAIRS ON DIXON HALL BY

**HENRY J. COOPER**

**General Roofing Contractors**

---

*NO JOB TOO LARGE*

---

Phone 797-J.

UNIONTOWN, PA.



**Elliott Nursery Co.**

336 Fourth Avenue  
PITTSBURGH, PA.

is  
supplying stock for planting  
on the grounds of State  
Teachers College, California,  
Pa.



Shop at

**MILLER'S**

For New

SUMMER COATS,  
SUITS, DRESSES AND  
MILLINERY

Our Style, Quality, and Price  
never so pronounced, never so  
alluring.

Our Summer Presentation marks  
a new era in style creation.

*Exclusive But Not Expensive*

MILLER'S DEPENDABLE  
STORE FOR WOMEN

CHARLEROI, PA.





HOME OWNED—HOME OPERATED  
"Thrift Plus Satisfaction"

**E. KEELER CO.**

WILLIAMSPORT, PA.



Heating and Ventilating  
Contractors

COMPLIMENTS

OF

**A. W. DICE CO.**

SPALDING SPORT SHOP



UNIONTOWN, PA.



HARRY G. KILE, Manager

BERTHA LEONARD KILE, Principal

*Ask a Former Student*

## Bertha J. Leonard School

Phone 609

211 FIFTH STREET

CHARLEROI, PA.

## CITY BAKERY

Is the Place for Sweets

PURITY—SERVICE—QUALITY

CALIFORNIA

PENNSYLVANIA

## FALLER COMPANY, INC.

Complete Home Furnishers

LARGEST FURNITURE STORE IN THE VALLEY

Choice of the world's best furniture, carpets, Packard pianos,  
radios, stoves, and electric refrigerators.

568-72-74-76-78 McKEAN AVENUE, DONORA, PA.

WILMERDING

TURTLE CREEK

WILKINSBURG

## THE EDUCATORS BENEFICIAL ASSOCIATION

Rooms 422 to 430 Woolworth Bldg.,  
LANCASTER, PENNSYLVANIA

Sickness, Accident, and Quarantine Protection at Cost.

FOR TEACHERS ONLY

*"The Original"*

*21st Year*

It is an interesting story. A card from you will bring  
full information. No obligations.



## HARRIS STUDIO

Framing  
Enlargements  
Photography

*Out-of-Door and Group Work  
Given Special Attention*

Photographic Work in This  
Book Done by Harris

SECOND STREET, NEAR THE  
COLLEGE

## Monarch Auto Supply Co.

Gas - Oil - Repairs  
Sparton Radios

Phone 639      Phone 9900

46 North Gallatin Ave.  
Beeson Blvd.      Church St.  
UNIONTOWN, PA.

COMPLIMENTS  
OF  
PALACE THEATRE



CHARLEROI, PENNA.

MAX M. KOTLER  
The Head To Foot  
Outfitter

Our Motto:  
*"Your Money's Worth or  
Your Money Back"*

CALIFORNIA, PA.



**Compliments of  
a  
Friend**





*"Jahn and Ollier Again"*  
We offer you a finessè in art and reproductions  
created through conscientious service, and in-  
spired by a genuine desire to distribute the best  
**The JAHN & OLLIER ENGRAVING CO.**  
*Photographers, Artists and Makers of Fine  
Printing Plates for Black and Colors*  
817 W. Washington Blvd., Chicago

THIS ANNUAL ENGRAVED BY JAHN & OLLIER





Ex  
Libris

Dallas  
Winchell

The 1931 MONOCAL

