

ENTZ.
JOHN A. ENTZ.

Southwestern State Normal School

California, Pennsylvania



JOHN A. ENTZ.

CATALOG NUMBER

ALUMNI REGISTER AND ANNOUNCEMENT'S

FOR 1919-1920

Published by the Southwestern State Normal School and entered as
second class matter at California, Pa.



PRINCIPAL W. S. HERTZOG 1912-1919

*Southwestern State
Normal School*

California, Pennsylvania



Tenth District

*CATALOG, ALUMNI REGISTER AND
ANNOUNCEMENTS
FOR 1919-1920*

1919							CALENDAR							1920						
JULY S M T W T F S 1 2 3 4 5 6 7 8 9 10 11 12 13 14 15 16 17 18 19 20 21 22 23 24 25 26 27 28 29 30 31							JANUARY S M T W T F S 1 2 3 4 5 6 7 8 9 10 11 12 13 14 15 16 17 18 19 20 21 22 23 24 25 26 27 28 29 30 31							JULY S M T W T F S 1 2 3 4 5 6 7 8 9 10 11 12 13 14 15 16 17 18 19 20 21 22 23 24 25 26 27 28 29 30 31						
AUGUST S M T W T F S 1 2 3 4 5 6 7 8 9 10 11 12 13 14 15 16 17 18 19 20 21 22 23 24 25 26 27 28 29 30 31							FEBRUARY S M T W T F S 1 2 3 4 5 6 7 8 9 10 11 12 13 14 15 16 17 18 19 20 21 22 23 24 25 26 27 28 29							AUGUST S M T W T F S 1 2 3 4 5 6 7 8 9 10 11 12 13 14 15 16 17 18 19 20 21 22 23 24 25 26 27 28 29 30 31						
SEPTEMBER S M T W T F S .. 1 2 3 4 5 6 7 8 9 10 11 12 13 14 15 16 17 18 19 20 21 22 23 24 25 26 27 28 29 30							MARCH S M T W T F S .. 1 2 3 4 5 6 7 8 9 10 11 12 13 14 15 16 17 18 19 20 21 22 23 24 25 26 27 28 29 30 31							SEPTEMBER S M T W T F S 1 2 3 4 5 6 7 8 9 10 11 12 13 14 15 16 17 18 19 20 21 22 23 24 25 26 27 28 29 30						
OCTOBER S M T W T F S 1 2 3 4 5 6 7 8 9 10 11 12 13 14 15 16 17 18 19 20 21 22 23 24 25 26 27 28 29 30 31 ..							APRIL S M T W T F S 1 2 3 4 5 6 7 8 9 10 11 12 13 14 15 16 17 18 19 20 21 22 23 24 25 26 27 28 29 30 ..							OCTOBER S M T W T F S 1 2 3 4 5 6 7 8 9 10 11 12 13 14 15 16 17 18 19 20 21 22 23 24 25 26 27 28 29 30 31						
NOVEMBER S M T W T F S 1 2 3 4 5 6 7 8 9 10 11 12 13 14 15 16 17 18 19 20 21 22 23 24 25 26 27 28 29 30							MAY S M T W T F S 1 2 3 4 5 6 7 8 9 10 11 12 13 14 15 16 17 18 19 20 21-22 23 24 25 26 27 28 29 30 31							NOVEMBER S M T W T F S .. 1 2 3 4 5 6 7 8 9 10 11 12 13 14 15 16 17 18 19 20 21 22 23 24 25 26 27 28 29 30						
DECEMBER S M T W T F S .. 1 2 3 4 5 6 7 8 9 10 11 12 13 14 15 16 17 18 19 20 21 22 23 24 25 26 27 28 29 30 31							JUNE S M T W T F S 1 2 3 4 5 6 7 8 9 10 11 12 13 14 15 16 17 18 19 20 21 22 23 24 25 26 27 28 29 30							DECEMBER S M T W T F S 1 2 3 4 5 6 7 8 9 10 11 12 13 14 15 16 17 18 19 20 21 22 23 24 25 26 27 28 29 30 31 ..						

CALENDAR FOR 1919-1920

State Board Examinations, June 26th-27th.
 Junior Class Play, "Snow White," 8 p. m., Saturday, June 28th.
 Baccalaureate Address, Rev George Darsie, 8 p. m., Sunday, June 29th.
 Piano Recital, Dr. Charles Veon, 7:30 p. m., Monday, June 30th.
 Senior Class Day, 2 p. m., Tuesday, July 1st.
 Annual Contest, 8 p. m., Tuesday, July 1st.
 Commencement Address, Newell Dwight Hillis, 9.30 a. m., Wednesday, July 2nd.
 Alumni Re-union and Banquet, Wednesday afternoon, July 2nd.
 Summer Term, six weeks, July 7th to August 15th.

FALL TERM—15 WEEKS

Enrollment of students.....Monday, September 8
 Class Work begins 8 a. m.....Tuesday, September 9
 Fall Term closes at noon.....Friday, December 19

WINTER TERM—12 WEEKS

Enrollment of Students.....Monday, January 5, 1920
 Class Work begins 8 a. m.....Tuesday, January 6
 Winter Term closes at noon.....Friday, March 26

SPRING TERM—13 WEEKS

Enrollment of Students.....Monday, March 29
 Class Work begins 8 a. m.....Tuesday, March 30
 State Board Examinations.....About June 17-18
 Baccalaureate Address.....Sunday, June 20
 Senior Class Day and Contest.....Tuesday, June 22
 CommencementWednesday, June 23

SUMMER TERM—6 WEEKS

Opens.....Monday, June 28

BOARD OF TRUSTEES

Appointed by the State Board of Education

J. E. MASTERS.....Coal Center
 JOSEPH A. HERRON.....Monongahela
 WILBUR M. LILLEY, M. D.....Brownsville

Term of office expires in 1919

ROBERT J. WHITEHEAD.....Charleroi
 BYRON E. TOMBAUGH.....Washington
 C. A. DORSEY.....West Brownsville

Term of office expires in 1920

HON. T. S. CRAGO.....Waynesburg
 HON. W. E. CROW.....Uniontown
 GEORGE S. HORNBAKE, SR.Coal Center

Term of office expires in 1921

OFFICERS OF THE BOARD OF TRUSTEES

J. E. MASTERS.....President
 JOSEPH A. HERRON.....Vice-President
 GEORGE S. HORNBAKE.....Secretary
 PRINCIPAL W. S. HERTZOG.....Resident Secretary
 PEOPLES BANK, CALIFORNIA, PA.Treasurer

STANDING COMMITTEES OF THE TRUSTEES**COMMITTEE ON INSTRUCTION AND LABOR**

JOSEPH A. HERRON
 WILBUR M. LILLEY

COMMITTEE ON BUILDINGS AND GROUNDS

ROBERT J. WHITEHEAD
 BYRON E. TOMBAUGH

COMMITTEE ON FINANCE

C. A. DORSEY
 HON. W. E. CROW
 HON. T. S. CRAGO

STATE BOARD OF EXAMINERS

G. C. L. RIEMER, Department of Public Instruction.
 EZRA LEHMAN, Principal Shippensburg.
 C. M. HEILMAN, Superintendent, Armstrong County.
 I. H. MAUSER, Superintendent, Northumberland County.
 E. R. BARCLAY, Superintendent, Huntingdon.
 C. H. OMO, Superintendent, Vandergrift.
 G. B. GERBERICH, Superintendent, Greenville.
 N. E. HEETER, Superintendent, Clarion County.

STATE OF PENNSYLVANIA

HIS EXCELLENCY, WILLIAM C. SPROUL, Governor.
 HIS EXCELLENCY, E. E. BEIDELMANN, Lieutenant Governor.

DEPARTMENT OF EDUCATION*Superintendent of Public Instruction*

THOMAS E. FINEGAN

Deputy Superintendents

REED B. TEITRICK

C. D. KOCH

High School Inspectors

WILLIAM S. TAFT

W. M. DENISON

G. C. L. RIEMER

J. G. PENTZ

Expert Assistants

L. H. DENNIS, Agricultural Education.

MILLARD B. KING, Industrial Education.

STATE BOARD OF EDUCATION

THOMAS E. FINEGAN, *President and Member Ex-Officio*

ROBERT C. SHAW.....Greensburg

WILLIAM LAUDER.....Riddlesburg

E. S. TEMPLETON.....Greenville

MARCUS AARON.....Pittsburgh

JOHN P. GARBER.....Philadelphia

L. E. MCGINNES.....Harrisburg

J. GEORGE BECHT, *Secretary*.....Harrisburg

GENERAL SCHOOL OFFICERS 1919-1920WALTER SCOTT HERTZOG, *Principal*FRANK FIELD, *Vice-Principal*J. B. SMITH, *Registrar*ARTHUR POLLOCK, *Superintendent of Grounds and Buildings*MRS. CLARA RIGG, *Matron*

FACULTY

*WALTER SCOTT HERTZOG, *Principal*

M. E. Southwestern State Normal School, A. B. and A. M. Hiram College, Student Leipsic University. Taught public schools 1891-1893. Principal Beaver Falls High School 1897-1901. Teacher in S. W. S. N. S. Training School 1897. Mathematics and Science 1903-1907. State High School Inspector 1907-1912. Principal 1912-1919.

*FRANK FIELD, *Vice Principal*

A. B. Waynesburg College, 1904. Student West Virginia University 1904-1905. Student University of Pittsburgh 1915-1916. A. M. Columbia University 1913. Diploma in Educational Administration, Teachers' College, 1913. Teacher in Public Schools 1899 and 1907-1908. Principal Richhill High School 1908-1912. Teacher S. W. S. N. S. 1913-1919.

J. B. SMITH, *Registrar*

M. E. and M. S., S. W. S. N. S., A. B., A. M. and Ph. D. Waynesburg College. Teacher S. W. S. N. S. 1876-1908. Registrar 1908—

ANNA M. SHUTTERLY, *Librarian*

S. W. S. N. S. 1884. Teacher in Public Schools three years. Normal Training School 1889. S. W. S. N. S. 1890-1892. Librarian 1892—

ANNA B. THOMAS

Training Teacher and Kindergarten Supervisor

Graduate S. W. S. N. S. 1880. Chautauqua Graduate. Primary Work under direction of Columbia University. Teacher Greensburg High School. Grade Work, Braddock. Supervisor Braddock Public Schools for four years. Training Teacher and Supervisor of Kindergarten S. W. S. N. S. 1895—

*ANNA BUCKBEE, *History and Geography*

M. E. State Normal School, Mansfield, Pa. Student Grove City College. Teacher Rural and Graded Schools eight years. County Superintendent of schools six years; Havana, Cuba, one year. City Training School and State Normal School twenty-five years. Teacher S. W. S. N. S. 1896-1919.

HENRIETTA M. LILLEY, *Training Teacher*

Graduate S. W. S. N. S., Cook County Normal School, Chicago, Ill. Student at University of Chicago. Training Teacher S. W. S. N. S.

LOUISE M. WARD, *Bookroom and Children's Library*

M. E. Southwestern State Normal School.

CHARLES VEON, *Director of Music*

Pupil of Santiago, Monguio y Acosta. B. M. Geneva College. Doctor of Music, University of the State of New York. Graduate of Pennsylvania Conservatory of Music and New York Conservatory of Music. Student at Harvard and Columbia and University Summer School, Berlin. Teacher S. W. S. N. S. 1908—

MRS. R. KIRK RICHARDSON, *Training Teacher*

Graduate S. W. S. N. S. 1888. Taught in Public Schools 1888-1897. Critic Teacher S. W. S. N. S. 1911—

*Resigned.

SADIE LILLEY, *Domestic Science*

Graduate S. W. S. N. Special Training for Domestic Science at University of Chicago and School of Domestic Arts and Science, Chicago. Taught in Public Schools of Pittsburgh. Teacher S. W. S. N. S. 1914—

BERTHA LINNELL, *Music Supervisor*

Graduate of Crane Normal Institute of Music, Potsdam, N. Y. Student at Cornell University Summer School 1919. Studied voice under William Whitney and A. R. Frank, Boston. Supervisor of Music, DuBois, Pa., 1916-1918. Teacher S. W. S. N. S. 1918—

*MRS. FRANK FIELD, *English*

A. B. and B. L., Waynesburg College. Teacher of Latin and French Meredith College, Raleigh, N. C., 1905-1906. Principal West Alexander High School 1910-1911. Teacher East Washington High School 1911-1912. Morris Township High School 1912-1913. Teacher S. W. S. N. S. 1914-1919.

*HELGA COLQUIST, *Department of Modern Languages*

Graduate of McKeesport High School 1903. Teachers' Training Course, McKeesport 1904. Student of Grove City College. A. B., University of Pittsburgh 1913. Teacher in Public Schools of McKeesport 1904-1912. Teacher of German in Clairton High School 1913-1915. Graduate student at Columbia University. Teacher S. W. S. N. S. 1915-1919.

GEORGE F. DUNKELBERGER, *Education*

A. B. and A. M. Susquehanna University. Teacher in Rural Schools for seven years. Supervising Principal of Schools for eight years. S. W. S. N. S. 1916—

JOHN H. CLAYPOOL, *Physics and Agriculture*

A. B., DePauw University. Student in Indiana State Normal School, Terre Haute, Ind. Special Student in Agriculture, Purdue University. Two years Teacher in Rural Schools, six years High School Principal, four years Superintendent Schools. Three years Supervisors Boys' and Girls' Clubs, Warren County, Indiana. S. W. S. N. S. 1916—

PEARL STEWART, *Penmanship*

Student Tri-State Normal, Fairview, W. Va. Graduate of the Zanarian College, Columbus, Ohio. Student in West Virginia State University, University of Wooster, Ohio, Michigan State College. Experience as Grade Teacher. Supervised Penmanship in Public Schools of Manistee, Mich., and Springfield, Mo. Teacher S. W. S. N. S. 1916.

*DAYE F. BRUNTON, *Public Speaking and Gymnasium*

Graduate of Beaver High School, Student Beaver College, Student with Dora M. Shartee, Physical Training for Girls. Graduate King's School of Oratory, Pittsburgh; Teacher in Public Schools. Teacher Wanamaker Institute of Philadelphia. Taught Physical Training and Expression in San Antonio Female College. Teacher King's school of Oratory. Teacher S. W. S. N. S. 1917-1919.

*Resigned.

JOHN ENTZ, *Vice Principal, Mathematics and Chemistry*

M. E., State Normal School, Lock Haven, Pa. B. S., Albright College. Chicago University 1914. Teacher Rural and Graded Schools five years. Principal and Teacher Potter County Summer Normal School seven years. Principal High School, Coudersport, Pa., 1906-1911. Supervising Principal Coudersport Schools 1911-1916. Mathematics S. W. S. N. S. 1916-1917. Supervising Principal Smethport, Pa., Schools 1917-1918. S. W. S. N. S. 1918—

*FLORENCE M. GLENN, *Latin and English*

Graduate of Johnstown High School 1908. A. B., Bryn Mawr College 1912. Teacher of Latin and German 1912-1915. Supervisor of German 1915-1918. Johnstown High Schools. National Teachers' Seminary, Milwaukee, Wisconsin, 1916. Private Tutor in College Latin 1917-1918. Teacher S. W. S. N. S. 1918-1919.

MRS. J. A. ENTZ

High School, Watsonstown, Pa. County Normal School, Muncy, Pa. Dickinson Seminary, Williamsport, Pa. Commercial College, Williamsport, Pa. Substitute work in Williamsport Commercial College, and National Bank of Newberry, Pa. Commercial and History Teacher in High School, Coudersport, Pa., five years. Commercial Teacher in Clearfield, Pa., High School one year.

IRENE C. NIEBAUM, *Art*

Graduate Pittsburgh Public Schools and Academic High School. Graduate of Indiana State Normal School. Teacher Allegheny County and Pittsburgh Public Schools. Student New York School of Fine and Applied Arts, University of Wisconsin, Margaret Morrison, Carnegie Technical School. Graduate Normal Art and Manual Training Course, Pratt Institute, Brooklyn, N. Y. Teacher Pittsburgh Public Schools. Teacher S. W. S. N. S. 1919—

SUBSTITUTES:

*HARRY F. WERNER, *Department of History and Geography*

Graduate Southwestern State Normal School 1915. Student State College 1917. Teacher in Rural Schools. Principal in Cambria and Fayette Counties. Teacher S. W. S. N. S. 1919.

*WILLIAM M. KETCHAM, *History Department*

B. A., Wesleyan, Conn., 1916; Graduate Work U. of N. C. 1917; Graduate Work University of Pittsburgh 1918. Principal Seven Springs Schools, N. C., 1916-1917. Principal Elkton Schools, Va., 1917-1918. Teacher of Elementary Branches and Manual Training G. H. Thurston School 1918. Teacher S. W. S. N. S. 1919.

MARIE G. MATZELLE, *Secretary*

Secretary to Principal S. W. S. N. S. 1916—

NEW TEACHERS

MARGIE M. LEE, *English and Public Speaking*

Graduate of Jackson, Minn., High School 1910. B. S. degree Hamline University, St. Paul, Minn., 1915. Graduate King's School of Oratory, Pittsburgh, Pa., 1917. One Semester University of Pittsburgh 1917. Five years teaching experience. S. W. S. N. S. 1919—

*Resigned.



VICE PRINCIPAL FRANK M. FIELD 1913-1919



FRONT WALK



PHYSICAL CULTURE



NORMAL ORCHESTRA

MARGARET C. KEISER, Physical Training

Graduate State Normal School, Bloomsburg, Pa. Harvard Summer School of Gymnastics three years. Graduate New Haven Normal School of Gymnastics 1919. Six years teaching experience. S. W. S. N. S. 1919—

GORDA L. DEBARBE, Department of French

Educated in France. Several years teaching experience in American Schools. S. W. S. N. S. 1919—

R. RAY SCOTT, Education

Dakota Wesleyan University 1910-1911. Hiram College, Ohio, 1911-1914. Ph. B., Teachers' College, Columbia University, 1914-1916; M. A., 1916. University of Wisconsin 1918. Principles of Education, University of Pittsburgh 1918. Settlement Worker Hiram House, Cleveland, 1914. Director of Boys' Club, New York City, 1914-1916. Professor Tarkio College, Tarkio, Mo., 1916-1918. Assistant in University of Wisconsin 1918. Educational Secretary Carnegie Hero Fund Commission, Pittsburg, Pa., June, 1918. S. W. S. N. S. 1919—

MRS. R. RAY SCOTT, Department of Latin, Assistant in English

Graduate Rayen School, Youngstown, Ohio, 1908. Western Reserve University, Cleveland, 1908-1910. Graduate Hiram College 1913, B. A. degree. Three years teaching experience. S. W. S. N. S. 1919—

S. M. STOFFER, Department of History and Geography

Graduate Shippensburg State Normal School. Graduate Susquehanna University 1917. Six years teaching experience. S. W. S. N. S. 1919—

FACULTY COMMITTEES 1918-1919

Discipline

FRANK FIELD	J. A. ENTZ
FLORENCE GLENN	ANNA B. THOMAS
CHARLES VEON	ANNA BUCKBEE

Literary Work

MRS. FRANK FIELD	MRS. J. A. ENTZ
DAYE BRUNTON	LOUISE WARD
ETTA LILLEY	J. H. CLAYPOOL
	HELGA COLQUIST

Junior Society

ANNA SHUTTERLY
J. A. ENTZ

G. F. DUNKELBERGER
FLORENCE GLENN
PEARLE STEWART

Social Life

BERTHA LINNELL
G. F. DUNKELBERGER

MRS. HARRIET RICHARDSON
SADIE LILLEY
PEARLE STEWART, *Chairman*

Religious Life

ANNA B. THOMAS
ANNA BUCKBEE

J. H. CLAYPOOL
G. F. DUNKELBERGER

Public Entertainments

G. F. DUNKELBERGER

J. H. CLAYPOOL
J. A. ENTZ

Classification

FRANK FIELD

J. H. CLAYPOOL
HELGA COLQUIST

Philo Supervisor

ETTA LILLEY

Clio Supervisor

LOUISE WARD

Clio Debates

FRANK FIELD

Philo Debates

J. A. ENTZ

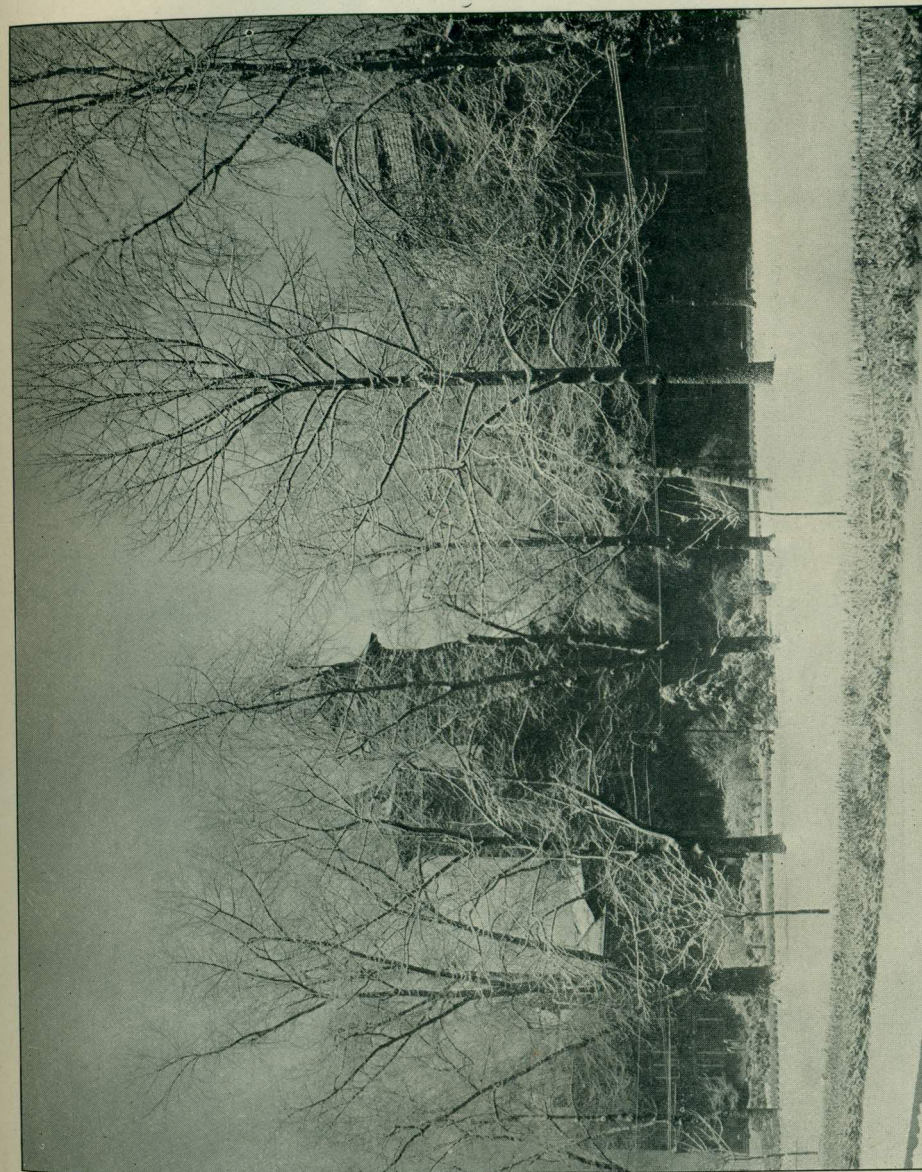

LOOK AT THE MAP

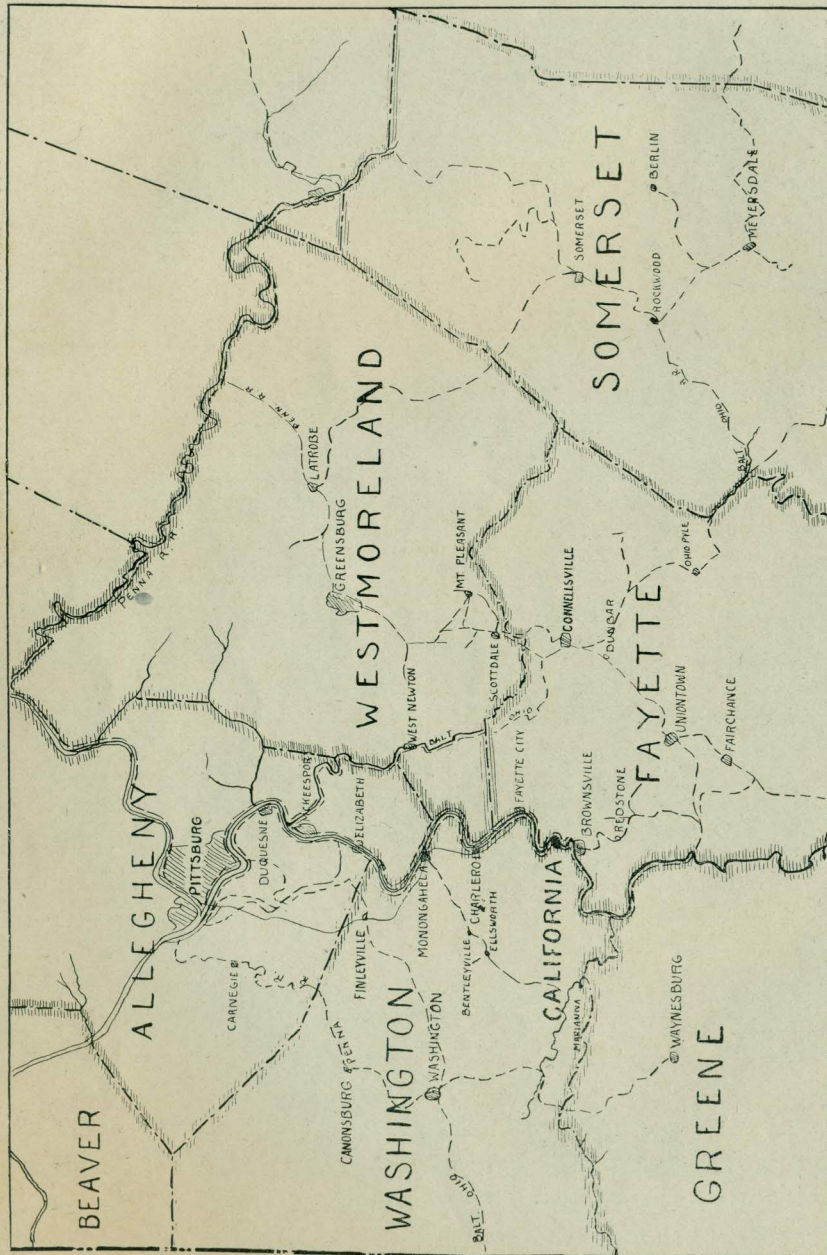

WHERE IS CALIFORNIA?

The Tenth Normal School District includes Washington, Greene, Fayette and Somerset Counties. When the School was finally secured for California the leaders of that day planned more wisely than they knew, because the development of the coal and steel industries in this vicinity have made California the geographical center of the population in Western Pennsylvania. It is located twenty miles from Uniontown, twenty miles from Waynesburg, twenty-five from Washington, and only ten miles from Charleroi. Parts of Allegheny and Westmoreland Counties contribute many students to the enrollment. Many graduates find positions in these very desirable counties where there are many school systems. The school is situated but a few blocks from the Pennsylvania station, and a good paved road leads from the ferry from the station known as East California on the New York Central lines. Excellent train service is maintained between Pittsburgh and California on both sides of the river. Many trains leave the Union Station, Pittsburgh, daily for California. New trains now running between Fairmont and Pittsburgh have opened up a new section of Greene and Fayette Counties. Many day students attend from the vicinity of Rice's Landing and other points along the river.

The "Good Roads Movement" has made it possible to reach California by automobile from all directions, and this movement is only in its infancy. There are at least two good roads from California to the National Pike; one by way of Malden, the other by Coal Centre, Daisytown, and Centerville.

In recent years the demand has been growing for the members of the Senior class to go out as substitutes for a few days when regular teachers are ill or off duty. The convenience of location has made it possible for the Normal to serve a large number of schools in this district during the last year.

California has no saloons, three good churches, paved streets, and many good stores. It is a most desirable residence town on account of its superior educational facilities. Many families are attracted here in order to educate their children.

HISTORY

The Southwestern State Normal School is the outgrowth of an Academy first opened in 1852. It is located at California, Washington County, Pennsylvania, on a site well chosen for the great educational work which the school was destined to carry on. The town, which was founded in 1849 by a company of six men, who gave it the name suggested by the discovery of gold in California state in that year, is noted for its beauty, its cleanness, and the excellence of its educational facilities. Many municipal improvements have been made in recent years, such as street paving, electric lighting, sewerage, etc., and some handsome edifices have been erected, including a fine new station, two of the bank buildings, and two of the largest business blocks in the valley, and a number of handsome churches. California attracts families seeking good educational advantages, together with the conveniences, culture, and comfort of a residence town. The private residences recently built are in keeping with the imposing new business houses, and the town is rapidly becoming one of beautiful homes. No saloons have been opened in the town or within several miles of it.

In 1865 the Academy was chartered by the State as the "Southwestern Normal College." August 26, 1868, the corner stone of the present main building was laid. The principal address on this occasion was made by General John W. Geary, then Governor of Pennsylvania. On May 26, 1874, the "Southwestern State Normal College" became, by state authority, the Southwestern State Normal School for the Tenth District, composed of the counties of Washington, Fayette, Greene and Somerset, and the first class of two members was graduated in the following year.

The school now occupies a group of seven buildings. The Main Building was first used in 1870; the North Hall in 1874; the South Hall in 1876; Science Hall in 1892; the Gymnasium in 1894; and the Laundry and Power Buildings in 1899. The last building to be erected is the Dixon Hall, used as a dining hall and dormitory, and was completed and first used at the beginning of the fall term of 1907. It is 132 feet in length and 80 feet in width, and occupies a commanding site just south of

South Hall. The first story space is used chiefly for a dining hall, accommodating about 500 persons, and a kitchen with necessary rooms attached. The second and third stories provide dormitory rooms for one hundred lady students and teachers. The basement story is used for class rooms and storage. In all the buildings of the school is to be found every modern improvement, such as electric lights, steam heat, running water, etc.

The campus contains 12 acres and is made most attractive by flowers, grass, shrubbery, shade trees and well constructed grounds for games, such as tennis, basketball, baseball and football.

Under the new code, State Ownership of Normal Schools became possible. The Legislature of 1913 appropriated \$100,000 to be devoted to this purpose. \$25,000 of this money was apportioned by the State Board for the purchase of the Southwestern State Normal School.

May 20, 1913, the stockholders of the Institution voted to accept the proposition of the State Board for the purchase of the Institution, and the dissolution of the corporation. February 17, 1914, committees representing the Board of Trustees and the State Board of Education signed the agreement, which received the approval of the Governor. On May 7, 1914, the actual transfer took place. A State Board of Trustees, consisting of nine members, who will conduct the business affairs of the Institution in the name of the Commonwealth, has been appointed by the State Board of Education. The State of Pennsylvania will never forsake these Institutions which have been taken under its fostering care. Increased appropriations with a corresponding efficiency will mark a new era in the development of the Institution.

The Legislature of 1917 appropriated a large sum of money for the payment of indebtedness of State-owned Normal Schools. At the present time the indebtedness of the Normal School is reduced to approximately \$37,500 worth of bonds. The maintenance appropriation was increased to \$16,000 per year, and the State Board of Education awarded \$32,000 to the Southwestern State Normal School for much needed improvements. With this increased support from the State the plant's physical condition has been greatly improved.

GENERAL ROLL

Name	Address—Town—State	County
Adamson, Hazel	Vestaburg, Pa., P. O. Box 84	Washington
Adamson, Helen	Waynesburg, Pa.	Greene
Allshouse, Alma	California, Pa.	Washington
Allshouse, Alta	California, Pa.	Washington
Albright, Rebekah	Brownsville, Pa.	Fayette
Anderson, Grace	Charleroi, Pa.	Washington
Andrew, Alta F.	Dunn's Station, Pa., R. D. 2	Washington
Antram, Jessie	E. Millsboro, Pa.	Washington
Arter, Elizabeth	Lock No. 4, Pa.	Washington
Avner, Saul	California, Pa.	Washington
Bagshaw, Ruth	California, Pa.	Washington
Baird, Louise	West Brownsville, Pa.	Washington
Bane, Lulu	Clarksville, Pa., R. D. 2	Greene
Barnard, Fannie	Fredericktown, Pa.	Washington
Barnard, Elizabeth	Fredericktown, Pa.	Washington
Barrass, Jeannette	Belle Vernon, Pa.	Fayette
Bayard, S. Moselle	Stockdale, Pa.	Washington
Bell, Mary T.	California, Pa.	Washington
Biles, Edith	Elco, Pa.	Washington
Black, Matilda	Nineveh, Pa.	Greene
Blythe, Ella V.	Fayette City, Pa.	Fayette
Braden, Louie	Rices' Landing, Pa.	Greene
Bradford, Mildred	Coal Center, Pa.	Washington
Broomhall, Olga	Clarksville, Pa.	Greene
Brown, Anna E.	Brownsville, Pa., 431 Front St.	Fayette
Brown, Gladys	Crucible, Pa.	Greene
Burig, Lillian	Washington, Pa.	Washington
Burns, Genevieve	Burgettstown, Pa.	Washington
Burrell, David E.	Stahlstown, Pa.	Westmoreland
Buttmore, Cerilla	Uniontown, Pa., Coolspring St.	Fayette
Buttermore, Margaret	California, Pa.	Washington
Byron, Elizabeth	Belle Vernon, Pa.	Westmoreland
Cairns, Margaret	Roscoe, Pa.	Washington
Calhoun, S. Margaret	Elizabeth, Pa.	Allegheny
Campbell, Beryl	California, Pa.	Washington
Campbell, Blanche	California, Pa.	Washington
Carson, Grace	Vanderbilt, Pa.	Washington
Carter, Irene	California, Pa.	Washington
Carter, Mrs. H.	Daisytown, Pa., R. D.	Washington
Chadwick, Edythe	South Brownsville, Pa.	Fayette
Chaifant, Margaret	Speers, Pa.	Washington
Chaifant, Marjorie	Speers, Pa.	Washington
Charlton, Agnes	Coal Center, Pa.	Washington
Clapperton, Mildred	California, Pa.	Washington
Clausen, Mary	McKees Rocks, Pa., 715 Fred'k St.	Allegheny
Clifford, Clara	Uniontown, Pa., 12 Grant St.	Fayette
Coe, Edna	Ellsworth, Pa.	Washington
Cole, Ella	Monongahela, Pa.	Washington
Cole, Fenwick	California, Pa.	Washington
Collier, Pauline	Roscoe, Pa.	Washington
Colquist, Helga	McKeesport, Pa., 1201 Sumac St.	Allegheny
Conn, Margaret	Smithfield, Pa.	Fayette
Conn, Ruth	Uniontown, Pa., 205 Connellsville St.	Washington
Coulson, Emalyn	Washington, Pa., 509 E. Chestnut	Washington
Corazzi, Clara	Fredericktown, Pa.	Washington
Cowell, Christina	Speers, Pa.	Washington
Crago, Phebe	Donora, Pa., 426 Fourth St.	Washington
Crockett, Mrs. John	California, Pa.	Washington
Crombie, Alpha	California, Pa.	Washington
Crombie, Lillian	California, Pa.	Washington
Cuppett, Laura	Belle Vernon, Pa.	Fayette
Darroch, Frances	California, Pa.	Washington
Darroch, Susan	California, Pa.	Washington
Davis, Grace	Elco, Pa.	Washington
Davis, Louise	Houston, Pa.	Washington

Name	Address—Town—State	County
Dearth, Sara	New Salem, Pa.	Fayette
Deily, Martha	Pitook, Pa., Island Ave. Ext.	Allegheny
Devers, Ruth	Coal Center, Pa.	Washington
Diaz, Garnet	California, Pa., Box 423	Washington
Dithridge, Alberta	Pittsburgh, Pa., 73 19th St.	Allegheny
Donaldson, Lida	Roscoe, Pa.	Washington
Dornan, Marie	Eighty-Four, Pa.	Washington
Dorsey, Ruth	West Brownsville, Pa.	Washington
Dunkelberger, Mrs. Geo. F.	California, Pa.	Washington
Dwyer, Bessie	West Brownsville, Pa.	Washington
Edwards, Ada	California, Pa.	Washington
Ely, Mary	Monessen, Pa., 100 McKee Av.	Westmoreland
Entz, Mrs. John A.	California, Pa.	Washington
Fearer, Audrey	Somerfield, Pa.	Somerset
Fearer, Zilpha	Somerfield, Pa.	Somerset
Ferrere, Katherine	California, Pa.	Washington
Ferrere, Virginia	California, Pa.	Washington
Ferrie, Florence	McKeesport, Pa., 600 Sill Ave.	Allegheny
Fisher, Alice	McKeesport, Pa., 314 Shaw Ave.	Allegheny
Flack, Wanda	Venetia, Pa., R. D. 1	Washington
Fordyce, Beatrice M.	Brownsville, Pa.	Fayette
Foreman, Anna	Newell, Pa.	Fayette
Francis, Jeannette	California, Pa.	Washington
Freeman, Mabel	Washington, Pa., R. D. 3	Washington
Frye, Orrel J.	Washington, Pa.	Washington
Furman, Lena	Davistown, Pa.	Greene
Galbraith, Carl	Coal Center, Pa.	Washington
Gales, Margaret	Roscoe, Pa.	Washington
Galley, Esther	Mt. Pleasant, Pa.	Westmoreland
Gamble, Evelyn	Bentleyville, Pa.	Washington
Gamble, Margaret	Bentleyville, Pa.	Washington
Gartley, William	Fredericktown, Pa.	Washington
Geho, Esther	California, Pa.	Washington
Geho, Mary	California, Pa.	Washington
Gelder, Elma	California, Pa.	Washington
Glenn, Florence M.	California, Pa.	Washington
Goldstohm, Harriet	Elizabeth, Pa., 15 Second St.	Allegheny
Gray, Pearl Deaves	West Brownsville, Pa.	Washington
Greenlee, Margaret	Bentleyville, Pa.	Washington
Griffiths, Elizabeth	Pittsburgh, Pa., Bryn Mawr Rd.	Allegheny
Gross, Rose	Harrisburg, Pa., 722 N. 6th St.	Dauphin
Gunderman, Robina	Charleroi, Pa., 302 Wash'tn Av.	Washington
Hackett, Rebecca	Charleroi, Pa., 403½ Meadow Av.	Washington
Haley, Mary	California, Pa.	Washington
Hall, Janet	Smithfield, Pa.	Washington
Hamilton, Mary B.	Belle Vernon, Pa.	Fayette
Hamilton, Mary	Star City, W. Va.	Monongalia
Hamilton, Mildred	Star City, W. Va.	Monongalia
Hackney, Ruth	E. Millsboro, Pa.	Fayette
Hare, Dorothy	Fayette City, Pa.	Fayette
Harmon, Elizabeth	South Brownsville, Pa.	Fayette
Harper, Margaret	Imperial, Pa.	Allegheny
Harris, Florabel	California, Pa.	Washington
Harshman, Sarah	Millsboro, Pa.	Washington
Hart, Alma B.	Elizabeth, Pa.	Allegheny
Hasson, Arthur	California, Pa.	Washington
Hasson, R. R.	California, Pa.	Washington
Haywood, Florence	Dunlevy, Pa.	Washington
Hays, Thelma	Glassport, Pa., 422 Broadway St.	Allegheny
Heath, Ruth	Elizabeth, Pa.	Allegheny
Herrington, Dorothy	New Salem, Pa.	Fayette
Herrington, Esther	Greensboro, Pa.	Greene
Herrington, Gertrude	Greensboro, Pa.	Greene
Hertzog, Virginia	California, Pa.	Washington
Hetherington, Rowena T.	Monongahela, Pa.	Washington
Heigh, Mattie	Brownsville, Pa., 105 Fifth Ave.	Fayette
Hildebrand, Ernest R.	Smithton, Pa.	Westmoreland
Hildebrand, Helen	Pt. Marion, Pa.	Fayette
Hill, Louise	Charleroi, Pa., 229 Fallow'd Av.	Washington
Hill, Sarah M.	Daisytown, Pa.	Washington

Name	Address—Town—State	County
Hornbake, Jessie	California, Pa.	Washington
Hough, Mildred	Stockdale, Pa.	Washington
Houston, Ella	Pittsburgh, Pa., 212 N. Highland	Allegheny
Houston, Frances	Venetia, Pa.	Washington
Howard, Chloe	Glassport, Pa.	Allegheny
Humphries, Thelma	California, Pa.	Washington
Hunter, Margaret	Belle Vernon, Pa.	Fayette
Janavitz, Anna	Monessen, Pa., 476 Reed Ave.	Westmoreland
Jenkins, Delila	California, Pa.	Washington
Janavitz, Elsie	Monessen, Pa., 476 Reed Ave.	Westmoreland
Johnston, Elizabeth	S. Brownsville, Pa., 101 Prospect St.	Fayette
Johnson, Frances K.	Masontown, Pa.	Greene
Johnston, Helen	Bentleyville, Pa.	Washington
Kelly, Clara E.	Webster, Pa.	Westmoreland
Kelley, Emma	S. Brownsville, Pa., 221 Second St.	Fayette
Kelley, Mary E.	E. Millsboro, Pa.	Fayette
Kendall, Meryl	McClellandtown, Pa.	Fayette
Keener, Grace	McClellandtown, Pa.	Fayette
Kibler, Goldie S.	Lock No. 4, Pa.	Washington
Kennison, Laurretta	Edenborn, Pa.	Fayette
Killius, Laura	Coal Center, Pa.	Washington
Killius, Howard	Coal Center, Pa.	Washington
Krause, Florence	South Brownsville, Pa.	Fayette
Krause, Herbert	South Brownsville, Pa.	Fayette
Kreger, Bertha	Markleton, Pa.	Somerset
Krepps, Charles	Mill Run, Pa.	Somerset
Krepps, Jeannette	Belle Vernon, Pa.	Fayette
Lake, Katherine	California, Pa.	Washington
Lamb, Frances	California, Pa.	Washington
Lamb, Helen	California, Pa.	Washington
Leadbeter, Mary	Coal Center, Pa.	Washington
Lenhart, Lucy	Somerfield, Pa.	Somerset
Letric, Mary	California, Pa.	Washington
Lewellyn, Mildred	California, Pa.	Washington
Lewis, Charliena	Roscoe, Pa.	Washington
Lewis, Mrs. Louise B.	California, Pa.	Washington
Lewis, Winifred	Clarksville, Pa.	Greene
Lewis, Virginia	California, Pa.	Washington
Livingston, Margaret A.	Option, Pa.	Allegheny
Lightcap, Mrs. H. G.	California, Pa.	Washington
Lightcap, Gilson	California, Pa.	Washington
Lilley, Oliver	California, Pa.	Washington
Locke, Elizabeth	Vestaburg, Pa., Box 548	Washington
Logan, Madalan	Crafton Heights, Pa., 143 Barr Av.	Allegheny
Lopp, Vera	South Brownsville, Pa.	Fayette
Lottitt, Elizabeth	Eighty-Four, Pa.	Washington
Lowman, Frances	Belle Vernon, Pa.	Fayette
Luce, Edna	Perryopolis, Pa., R. D. 2	Fayette
Lusk, Francis	Eighty-Four, Pa.	Washington
Lutz, Ralph	Roscoe, Pa.	Washington
Lynch, Hazel	Perryopolis, Pa.	Fayette
Lynn, Elizabeth	Dunlevy, Pa.	Washington
Mann, Philip	California, Pa.	Washington
Mann, Anna	California, Pa.	Washington
Maloney, Pauline	Donora, Pa.	Washington
Martin, Mary E.	Donora, Pa.	Washington
Martin, Sylvia	West Brownsville, Pa.	Washington
Martin, William P.	Smock, Pa.	Fayette
Matta, John	Brownsville, Pa.	Fayette
Matajzik, Peter	California, Pa.	Washington
Matzelle, Marie G.	California, Pa.	Washington
Maurer, Marian	Stoystown, Pa.	Somerset
McCallum, Ethel	California, Pa.	Washington
McClain, Ruth	Pt. Marion, Pa.	Fayette
McConaughy, Margaret	Venetia, Pa.	Washington
McDonald, Marie	Elizabeth, Pa.	Allegheny
McHenry, Lenna	California, Pa.	Washington
McKee, Madeline	Rices' Landing, Pa.	Greene
McNary, Mary H.	Eighty-Four, Pa.	Washington
McMurray, Mabel	California, Pa.	Washington

Name	Address—Town—State	County
McWilliams, Pearle	McClellandtown, Pa.	Fayette
Mendola, Josephine	Donora, Pa.	Washington
Miller, Anna	Somerset, Pa.	Somerset
Miller, Cecelia	West Brownsville, Pa.	Washington
Miller, Edith	California, Pa.	Washington
Miller, Louise	California, Pa.	Washington
Miller, Ruth	Claysville, Pa.	Washington
Mills, Alberta	California, Pa.	Washington
Minck, Mildred	California, Pa.	Washington
Montgomery, Lillian	Fayette City, Pa.	Fayette
Montgomery, Mary	Fayette City, Pa.	Fayette
Moore, Gail	Monongahela, Pa.	Washington
Moore, Jack	Monongahela, Pa.	Washington
Moore, Margaret	Dunbar, Pa.	Fayette
Morgan, Viola	New Kensington, Pa., 4th Av.	Westmoreland
Morris, Bertha	Belle Vernon, Pa.	Westmoreland
Munce, Aneita	Washington, Pa., R. D. 2	Washington
Mundell, Margaret	Stockdale, Pa., Box 106	Washington
Murphy, Mary	McClellandtown, Pa.	Fayette
Myers, Margaret	Washington, Pa., R. D. 2	Washington
Nallon, Beatrice	Roscoe, Pa.	Washington
Nayhouse, Lucy	Monessen, Pa., 409 McKee Av.	Westmoreland
Nevin, Mary S.	Elizabeth, Pa.	Allegheny
Newcomer, Mabel	McClellandtown, Pa.	Fayette
Nicholas, Freda	Belle Vernon, Pa.	Westmoreland
Nicholson, Charles	Markleton, Pa., R. D. 1	Somerset
Nicholls, Mary E.	Belle Vernon, Pa.	Westmoreland
Nicoletto, Doro	Roscoe, Pa.	Washington
Norris, Genevieve	California, Pa.	Washington
Norris, John	California, Pa.	Washington
Norris, Margaret	California, Pa.	Washington
Oeltmann, John, Jr.	California, Pa.	Washington
Oeltmann, Joseph	California, Pa.	Washington
Orange, Leila	Charleroi, Pa.	Washington
Overand, Ruth	Webster, Pa.	Westmoreland
Ober, Roy B.	Stahlstown, Pa.	Westmoreland
Parkinson, Catherine	California, Pa.	Washington
Parks, Mabel	Lock No. 4, Pa.	Washington
Parkins, Levara	Roscoe, Pa.	Washington
Peach, Alice	Roscoe, Pa.	Washington
Perovsky, Freda	Sharpsburg, Pa.	Washington
Perry, Lillian	Belle Vernon, Pa.	Westmoreland
Phillips, Kathryn	S. Brownsville, Pa., 128 Angle St.	Fayette
Phillips, Martha	Speers, Pa.	Washington
Phillips, Ruth	Speers, Pa.	Washington
Phillips, Winifred M.	Belle Vernon, Pa.	Westmoreland
Pierce, Marybelle	Elizabeth, Pa.	Allegheny
Piot, Rene	California, Pa.	Washington
Pribek, Susan	Roscoe, Pa.	Washington
Pogue, Marie C.	South Brownsville, Pa.	Fayette
Poletz, Virginia	Roscoe, Pa.	Washington
Poletz, Lucretia	Roscoe, Pa.	Washington
Porter, Kathryn	Coal Center, Pa.	Washington
Powell, Harriet	California, Pa.	Washington
Price, Georgia	Belle Vernon, Pa.	Washington
Purdy, Melva	Imperial, Pa.	Fayette
Raffle, Harriet	California, Pa.	Washington
Rankin, Grace G.	Elizabeth, Pa.	Allegheny
Rankin, Margaret	Eighty-Four, Pa.	Washington
Rankin, Martha	Elizabeth, Pa.	Washington
Reagan, Della I.	S. Brownsville, Pa., Box 774	Allegheny
Reagan, Hazel	Monongahela, Pa., 121 1/2 Church	Fayette
Regester, Ida F.	Fredericktown, Pa.	Washington
Reinhard, Kathleen	Dawson, Pa.	Washington
Rhoades, Naomi	Mt. Pleasant, Pa., 428 Main St.	Fayette
Rickard, Blanche	Roscoe, Pa., Box 354	Westmoreland
Ridenour, Paul	Brownsville, Pa., Shafner St.	Washington
Rifle, Blanche	McClellandtown, Pa.	Fayette
Rifle, Grace	Aleppo, Pa.	Fayette
Roberts, Bessie	New Salem, Pa.	Greene

Name	Address—Town—State	County
Roberts, Ethel	Monessen, Pa., 54 Reed Ave.	Westmoreland
Robinson, Gladys	California, Pa.	Washington
Robinson, Mary Esther	Somerfield, Pa.	Somerset
Rohrer, Frances	Scenery Hill, Pa.	Washington
Ross, Helen	Tyre, Pa.	Allegheny
Russell, Louisa	Smock, Pa.	Fayette
Rutter, Caroline B.	Uniontown, Pa., 49 Oakland Ave.	Fayette
Safier, Allen	Monessen, Pa.	Westmoreland
Saunders, Edna	California, Pa.	Washington
Savage, Harriet	California, Pa.	Washington
Scroggs, Anna Olivia	Fayette City, Pa.	Fayette
Sechler, Mary Etta	Markleton, Pa., R. D. 1.	Somerset
Seals, Ethel	California, Pa.	Washington
Sharpneck, Helen	Lock No. Four, Pa.	Washington
Shapiro, Freda	Monessen, Pa.	Westmoreland
Schauer, Josephine	Fredericktown, Pa.	Washington
Shaw, Dora	McClellandtown, Pa.	Fayette
Shellito, Violet	McKees Rocks, Pa., R. D. 1.	Allegheny
Shidler, Dorothy	Marianna, Pa.	Washington
Shidler, Marjorie	Marianna, Pa.	Washington
Shoaf, Irene	West Elizabeth, Pa.	Allegheny
Shober, Etha	Garrett, Pa.	Somerset
Shaber, Helen	Garrett, Pa.	Somerset
Shontz, Mildred	Daisytown, Pa., R. D. 1.	Washington
Shuster, Rhodelle	Monessen, Pa.	Westmoreland
Shutt, Dorothy	California, Pa.	Washington
Sloan, Eugene	Charleroi, Pa., 607 Meadow Ave.	Washington
Small, Andy, Jr.	California, Pa.	Washington
Smith, Annabel	Stockdale, Pa.	Washington
Smith, Anna	California, Pa.	Washington
Smith, Elizabeth	California, Pa.	Washington
Snee, Olive	Option, Pa.	Allegheny
Sphar, Ruth	Coal Center, Pa.	Washington
Springer, Helen	Belle Vernon, Pa.	Fayette
Sprohls, E. Cossetta	Bentleyville, Pa.	Washington
Stephens, Myrtle	Parkersburg, W. Va.	Washington
Staley, Edna	Fredericktown, Pa., R. D. 1.	Washington
Stewart, William	Brownsville, Pa.	Fayette
Stewart, Margaret	California, Pa.	Washington
Stonesipher, Mary	Murdocksville, Pa.	Allegheny
Stromer, Madeline C.	McKeesport, Pa., 522 Monon. Ave.	Allegheny
Stroud, Walter	N. S., Pittsburgh, Pa.	Allegheny
Swaney, Perie	Fairchance, Pa.	Allegheny
Sweet, Marjorie	New Kensington, Pa.	Westmoreland
Spyhers, Louise	Rices' Lanting, Pa.	Greene
Telban, Rose	Hackett, Pa.	Washington
Tesi, Mary	Belle Vernon, Pa.	Fayette
Tess, Stella	Charleroi, Pa.	Washington
Theakston, Mildred	West Brownsville, Pa., R. D. 1.	Washington
Thistlewaite, Jessie	California, Pa.	Washington
Thomas, Mary	Rices' Landing, Pa.	Greene
Thompson, Daisy	Chicora, Pa.	Butler
Thompson, Elizabeth	Floreffee, Pa.	Allegheny
Thompson, Fannie	Rices' Landnig, Pa.	Greene
Thompson, Rebecca	West Brownsville, Pa.	Washington
Thornton, Sara	S. Brownsville, Pa., 230 Thornt'n Av.	Fayette
Throckmorton, Victor	Sycamore, Pa.	Greene
Thumm, Freda	Belle Vernon, Pa.	Westmoreland
Tilton, Mary	Deer Lick, Pa., R. D. 1.	Greene
Todd, Alfaretta	Belle Vernon, Pa.	Westmoreland
Treasure, Elizabeth	Monessen, Pa., 10 Reed Ave.	Westmoreland
Underwood, Harriet	Roscoe, Pa.	Washington
Walb, Lillian	Wilksburg, Pa., 201 E. End Ave.	Allegheny
Walker, Anna B.	Washington, Pa., R. D. 5.	Washington
Walker, Mabel	California, Pa.	Washington
Walker, Margaret	California, Pa.	Washington
Walters, Ruth	California, Pa.	Washington
Ward, Marian	California, Pa.	Washington
Warman, Mrs. Sadie	Brownsville, Pa.	Fayette

Name	Address—Town—State	County
Weaver, Gladys	Fayette City, Pa.	Fayette
Welch, Mary	Charleroi, Pa.	Washington
Werton, Margaret	California, Pa.	Washington
Whittaker, Bernice M.	Terra Alta, W. Va.	Preston
Wilkey, Marguerite	Pt. Marion, Pa., 207 Sadler St.	Fayette
Wilkins, Charles S.	California, Pa.	Washington
Williams, Bessie	Monongahela, Pa.	Washington
Williams, Harriett	Monessen, Pa., 482 Reed Ave.	Westmoreland
Williams, Margaret	West Brownsville, Pa.	Washington
Williams, Martha	Monongahela, Pa.	Washington
Wilson, Donna	California, Pa.	Washington
Wilson, Eva	California, Pa.	Washington
Wilson, Helen	Donora, Pa.	Washington
Wilson, Mabel	Charleroi, Pa., 116 Fallow'ld Av.	Washington
Wilson, Mildred	West Brownsville Junction.	Washington
Wilson, Virginia	California, Pa.	Washington
Winer, Arthur	California, Pa.	Washington
Winer, Sylvia	California, Pa.	Washington
Winnett, Elsie	Belle Vernon, Pa.	Westmoreland
Woodring, Bessie	California, Pa.	Washington
Woodruff, Susie	Brownsville, Pa.	Fayette
Woods, Lida D.	New Eagle, Pa.	Washington
Wood, Adah	Uniontown, Pa., 76 Coolspring St.	Fayette
Wright, Edna	Daisytown, Pa.	Washington
Young, Sarah R.	Daisytown, Pa.	Washington
Yoffee, Rene	California, Pa.	Washington
Zwayer, Mary	Patton, Pa.	Cambria
Yeutsy, Helen	California, Pa.	Washington
Yeutsey, Mary	California, Pa.	Washington



SENIORS 1919

Albright, Rebekah, South Brownsville, Pa.
 Arter, Elizabeth, Lock Four, Pa.
 Barnard, Fannie, Fredericktown, Pa.
 Barrass, Jeannette, Belle Vernon, Pa.
 Bayard, S. Moselle, Stockdale, Pa.
 Blythe, Ella, Fayette City, Pa., R. D.
 Burig, Lillian, Washington, Pa.
 Buttermore, Margaret, California, Pa.
 Calhoun, Sara M., Elizabeth, Pa.
 Campbell, Blanche, California, Pa.
 Clifford, Elizabeth S., Uniontown, Pa.
 Coe, Edna, Ellsworth, Pa.
 Cole, Bernice E., Parkinson St., Monongahela, Pa.
 Conn, Margaret, Smithfield, Pa.
 Cowell, Christina, Speers, Pa.
 Dearth, Sara, New Salem, Pa.
 Devers, Ruth, Coal Center, Pa.
 Dickson, Leila M., Wilkinsburg, Pa.
 Dwyer, Bessie, W. Brownsville, Pa.
 Fearer, Audrey, Somerfield, Pa.
 Fearer, Zilpha, Somerfield, Pa.
 Flack, Wanda, Venetia, Pa.
 Foreman, Anna, Newell, Pa.
 Francis, Jeannette, California, Pa.
 Freeman, Mabel, Washington, Pa., R. D. 3.
 Frye, Orrel, California, Pa.
 Gales, Margaret, Roscoe, Pa.
 Gamble, Margaret, Bentleyville, Pa.
 Geho, Mary, California, Pa.
 Goldstrohm, Harriet, Elizabeth, Pa.
 Gray, Pearle Deaves, W. Brownsville, Pa., R. D.
 Greenlee, Margaret, Bentleyville, Pa.
 Griffiths, Elizabeth, 923 Bryn Mawr Rd., Pittsburgh, Pa.
 Gross, Rose, 722 N. 6th St., Harrisburg, Pa.
 Gunderman, Robina, Charleroi, Pa.
 Haley, Mary, California, Pa.
 Hall, Janet, Smithfield, Pa.
 Hamilton, Mary, Star City, W. Va.
 Hamilton, Mildred, Star City, W. Va.
 Hasson, R. R., California, Pa.
 Herrington, Esther A., Greensboro, Pa.
 Hildebrand, Helen, Pt. Marion, Pa.
 Howard, Chloe, Glassport, Pa.
 Humphries, Thelma, California, Pa.
 Kelley, Mary E., Millsboro, Pa., R. D. 1.
 Kibler, Goldie, Lock Four, Pa.
 Leadbeter, Mary, Coal Center, Pa.
 Lenhart, Lucy, Confluence, Pa.
 Letrick, Mary, California, Pa.

Lewis, Virginia, California, Pa.
 Locke, Elizabeth P., Vestaburg, Pa.
 Lopp, Vera, South Brownsville, Pa.
 Lynn, Elizabeth, Dunley, Pa.
 Maloney, Pauline, California, Pa.
 Mills, Alberta, California, Pa.
 Moore, Margaret, Dunbar, Pa.
 McClain, Ruth, Pt. Marion, Pa.
 McConnaughey, Margaret, Venetia, Pa.
 McDonald, Marie, Elizabeth, Pa.
 McKees, Madeline, Rices' Landing, Pa.
 McWilliams, Pearle, McClellandtown, Pa.
 Mendola, Josephine, Donora, Pa.
 Nevin, Sibyl, Elizabeth, Pa.
 Newcomer, Mabel, McClellandtown, Pa.
 Parks, Mabel, Lock Four, Pa.
 Perovsky, Freda, Sharpsburg, Pa.
 Phillips, Martha, Speers, Pa., R. D.
 Purdy, Melva, Imperial, Pa.
 Rankin, Martha, Elizabeth, Pa., R. D.
 Reinhard, Kathleen, Dawson, Pa.
 Riffle, Blanche, McClellandtown, Pa.
 Riffle, Grace, Aleppo, Pa.
 Roberts, Bessie, New Salem, Pa.
 Roberts, Ethel, Monessen, Pa.
 Ross, Helen, Imperial, Pa.
 Saunders, Edna, California, Pa.
 Sharpneck, Helen, Lock Four, Pa.
 Shaw, Dora, McClellandtown, Pa.
 Shidler, Dorothy, Marianna, Pa.
 Shidler, Marjorie, Marianna, Pa.
 Shober, Etha, Garrett, Pa.
 Shober, Helen, Garrett, Pa.
 Shonts, Mildred, Daisytown, Pa., R. D.
 Shutt, Dorothy, California, Pa.
 Snee, Olive, Option, Pa.
 Sphar, Ruth, Coal Center, Pa., R. D.
 Springer, Helen, Belle Vernon, Pa.
 Stephens, Myrtle, Parkersburg, W. Va.
 Tesi, Mary, Belle Vernon, Pa.
 Tess, Stella, Charleroi, Pa.
 Thomas, Mary, Rices' Landing, Pa.
 Thompson, Elizabeth, Floreffe, Pa.
 Thompson, Fannie, Rices' Landing, Pa.
 Walker, Mabel, California, Pa.
 Ward, Marian, California, Pa.
 Welch, Mary, Charleroi, Pa.
 Wildey, Marguerite, Pt. Marion, Pa.
 Williams, Harriet, Monessen, Pa.
 Williams, Margaret, West Brownsville, Pa.
 Wilson, Donna, California, Pa.
 Wilson, Mabel, Charleroi, Pa.
 Woodring, Bessie, California, Pa.

SPECIAL SENIORS
 MUSIC DEPARTMENT

Marjorie Sweet, New Kensington, Pa.
 Pauline Collier Whitaker, Roscoe, Pa.

TEXTBOOKS USED IN 1918-1919

FIRST YEAR.

Algebra—Hawkes—Luby—Touton's First Course. Wells and Hart's Second Course.
 Latin—Smith's Latin Lessons.
 School Management—Wilkinson's Rural School.
 Public Speaking—King's Practice of Speech.
 Ancient and Mediaeval History—Breadstead's Short Ancient History. Myers' Rome: Its Rise and Fall.
 Physical Geography—Davis' Elementary.
 Arithmetic—Hamilton's Complete.
 Grammar—Maxwell's School Grammar.
 Classics—Lamb's Tales from Shakespeare. Scott's Lady of the Lake. Dicken's Tale of Two Cities.
 Spelling—Bell's Orthography.
 Drawing—Ives' Essentials in Art.

SECOND YEAR.

Plane Geometry—Wentworth and Smith's.
 English II—Huntington's English Composition.
 Classics—The Golden Treasury. Milton's L'Allegro, Il Penseroso, Comus and Lycidas, Scott's Ivanhoe, Heydrick's Types of Short Stories, Shakespeare's Merchant of Venice.
 Botany—Coulter's Plant Life and Plant Uses.
 Zoology—Kellogg and Doane's Economic.
 English History—Larson's.
 Latin II—Beeson and Scott's Latin Book.
 Methods—Kendall and Mirick's How to Teach the Fundamental Subjects. Foght's Rural Teacher and His Work.
 French—First Year—The New Chardanal Grammar. Meras and Roth's Petits Contes de France. Hutchison's Le Chevalier de Blancheffeur.
 Vocal Music—Dann's Complete Manual for Teachers. Dann's Third Year Music Book.
 Civics—Beard's American Citizenship.
 Drawing—Ives' Essentials in Art.

THIRD YEAR.

Psychology—Colvin and Bagley's Behavior.
 Cicero—Gunnison and Harley's. Shumway's Latin Synonyms.
 German—Second Year—Bagster—Collins' First Book in German. Storm's Immensee. Wildenbruch's Das Elde Blut.
 French—Second Year—The New Chardanal Grammar. Bruno's Le Tour de la France. Dupres' Grames et Comedies.
 English Literature—Long's English and American Literature. Newcomer and Andrew's Twelve Centuries of English Poetry and Prose.
 American Literature—Newcomer and Andrew's Three Centuries of American Poetry and Prose.
 United States History—Bourne and Benton's. Methods—Wayland's How to Teach American History.
 Geography—Tarr and McMurry's New Geographies, Second Book. Methods—McMurry's Special Methods in Geography. MiMurry's Geography of the Great War.
 Physiology—Walker's Anatomy, Physiology and Hygiene.
 Solid Geometry—Wentworth and Smith's.
 Geology—Norton's Elements of Geology.
 Astronomy—Todd's New Astronomy.
 Trigonometry—Wentworth and Smith's Plane Trigonometry and Tables.
 Chemistry—Brownlee's Chemistry, Revised.—Manual—Brownlee's Laboratory Manual.

FOURTH YEAR.

History of Education—Graves' Student's History of Education.
 Agriculture—Water's Essentials of Agriculture.

Arithmetic—Walsh—Suzzallo's Arithmetic (Business and Industrial Practice).
 Methods—Klapper's Teaching of Arithmetic.
 Grammar—Maxwell's School Grammar. Royster-Thompson's Manual and
 Notebook for Composition. Methods—Carpenter, Bakes and Scott's
 Teaching of English.
 German—Third Year—Bagster-Collins' First Book in German. Schiller's
 Wilhelm Tell. Fulda's Der Talisman.
 French—Third Year—The New Chardenal Grammar. L' Abbe' Constantin by
 Halevy. Maeterlinck's L'Oiseau Bleu.
 Public Speaking—King's Practice of Speech.
 Domestic Science—Kinne and Cooley's Foods and Household Management.
 Drawing—Ives' Essentials in Art.
 Vocal Music—Dann's Complete Manual for Teachers.
 Ethics—
 Sociology—Towne's Social Problems.
 Physics—Black and Davis' Practical Physics. Manual— Black and Davis'
 Physics Manual.
 Virgil—Fairclough and Brown's. D'Oge's Latin Composition Parts 2 and 3.

TEACHERS' COURSE.

Arithmetic—Hamilton's Complete.
 Grammar—Maxwell's School Grammar.
 Geography—Tarr and McCurry's New Geographies, Second Book.
 Methods—Charter's Teaching the Common Branches.
 Physiology—Walker's Anatomy, Physiology and Hygiene.
 United States History—Bourne and Benton's. Methods in History—Way-
 land's How to Teach American History.

**COURSES OF STUDY FOR PENNSYLVANIA STATE
 NORMAL SCHOOLS**

(As finally revised and adopted at a meeting of Normal School
 Principals, held at Harrisburg, December 30, 1910.)

NOTE—This course is based on the "unit" plan as proposed
 by the Carnegie Foundation.

A "unit" represents a year's study in any subject in a sec-
 ondary school constituting approximately a quarter of a full
 year's work.

(This statement is designed to afford a standard of measure-
 ment for work done in a secondary school. It takes the four-
 year High School course as a basis and assumes that the length
 of the school year is from thirty-six to forty weeks, that a
 period is from forty to sixty minutes in length, and that the study
 is pursued for four or five periods a week; but, under ordinary
 circumstances, a satisfactory year's work in any subject cannot
 be accomplished in less than one hundred and twenty sixty-

minute hours or their equivalent. Schools organized on a differ-
 ent basis can nevertheless estimate their work in terms of this
 unit.)

Students admitted to the First Year shall have a fair knowl-
 edge of Arithmetic, Reading, Penmanship, United States His-
 tory, Geography, Grammar, Physiology, Civics, and the ele-
 ments of Algebra to Quadratics. Test by Faculty.

FIRST YEAR

	No. of 60 min. Periods	No. of 40 min. Periods
Algebra	120	160
Latin	120	160
School Management and School Law....	120	160
Orthography	30	40
Reading and Public Speaking	40	50
Ancient and Mediaeval History	80	100
Physical Geography	40	50
Arithmetic	80	100
Grammar	120	160
Vocal Music	40	50
Physical Training	60	80
Manual Training or Domestic Science...	40	50
		1160

SECOND YEAR

	No. of 60 min. Periods	No. of 40 min. Periods
Plane Geometry.....	120	160
Rhetoric, Composition, Classics.....	120	160
Botany	80	90
Zoology	60	80
Civics	40	50
Modern History and English History....	80	100
Caesar	120	160
General Methods	120	160
Drawing	80	100
Physical Training	60	80

THIRD YEAR

	No. of 60 min. Periods	No. of 40 min. Periods
Psychology and Observation	120	160
Cicero, German or French	120	160
Literature, English and American.....	80	100
History, U. S., and Methods in History..	80	100
Physiology and School Sanitation.....	60	80
Geography and Methods in Geography...	80	100
Solid Geometry and Trigonometry.....	120	160
Chemistry	120	160
Physical Training	60	80
Geology	60	80
Astronomy	60	80
Penmanship	60	80
		1340

FOURTH YEAR

	No. of 60 min. Periods	No. of 40 min. Periods
Practice Teaching	120	160
History of Education	80	100
Agriculture and Nature Study	40	100
Arithmetic	40	50
Grammar	40	50
Methods in Arithmetic and Grammar...	80	100
Virgil, German or French	120	100
Public Speaking	40	50
Physics	120	160
Drawing	40	50
Manual Training or Domestic Science...	40	50
Physical Training	60	80
Ethics and Rural Sociology	60	80
Vocal Music	40	50
		1180

SUBSTITUTIONS

In the Third Year in addition to Psychology, Literature, History of the United States, Geography, Physiology and School Sanitation, Methods in History and Geography, Chemistry and Physical Training as now required, there shall be included one of the following: Cicero, French, German, Solid Geometry and Trigonometry, Geology and Astronomy, Economics or any two half-units of Rural School Management, Methods of Teaching Special Subjects, Hand and Basketry work.

CONDITIONS OF ADMISSION

1. Properly certified graduates of approved Pennsylvania High School of the first grade and city High Schools as listed by the Department of Public Instruction, shall be admitted to the third year of the Four Years' Course of the State Normal Schools without examination, and be conditioned in the branches that have not been satisfactorily completed by such students.
2. Properly certified graduates of approved Pennsylvania High Schools of the second grade shall be admitted to the second year of the Four Years' Course of the State Normal Schools without examination, and be conditioned in the branches that have not been satisfactorily completed by such students.
3. Properly certified graduates of approved Pennsylvania High Schools of the third grade shall be admitted to the first year of the Four Years' Course of the State Normal Schools without examination and be conditioned in the branches that have not been satisfactorily completed by such students.
4. A person who desires to be admitted to the second or third year without having previously attended an accredited High School, must have a certificate of a commissioned Superintendent of Schools, showing that he has pursued the branches of the first year or the first and second years with his standing in those branches, or must pass a satisfactory examination by the Faculty in said branches, or be conditioned in them. But the studies in which anyone is conditioned under this rule or any of the rules shall not foot up more than 120 weeks.

5. If the Faculty of any State Normal School or the State Board of Examiners decide that a person is not prepared to pass an examination by the State Board, he shall not be admitted to the same examinations at any other State Normal School during the same school term.

6. If a person who has completed the State Board Examinations required for admission to the classes of any year at any State Normal School desires to enter another Normal School, the Principal of the School at which the examination was held shall send the proper certificate to the Principal of the school which the person desires to attend. Except for the reason here stated, no certificates setting forth the passing of any studies at a State Normal School shall be issued.

7. Candidates for graduation shall have the opportunity of being examined in any higher branches, including vocal and instrumental music, double entry bookkeeping and all studies completed by them shall be named in their certificates. Persons who have been graduated may be examined at any State Board Examination in any higher branches, and the Secretary of the Board of Examiners shall certify on the back of their diplomas as to the passing of the branches completed at said examination. No certificate or diploma is valid for teaching except the one regularly issued by the State Board of Examiners to regular graduates shall be issued by any State Normal School or any person connected with any such school.

8. A certificate setting forth the proficiency of all applicants in all studies in which they desire to be examined by the State Board of Examiners shall be prepared and signed by the Faculty and presented to the Board. Studies that have been completed at a high school shall be distinguished by the words "high school" or the initials "H. S." A separate list of each class shall be prepared for the use of the examiner, together with a separate list of students conditioned in any branch, with the branches in which they were conditioned, in the grades shall be indicated in every list where substitution is made or extra branches are taken. These lists shall be ready for the State Board before the examination begins.

9. No State examination shall be given to any student on part of a year's work, unless the study is completed, but (ex-

cept in the last year's examination, a student may be conditioned by the State Board of Examiners in not more than two subjects, covering not more than one period of work for a year). Accurate records of these conditions shall be promptly sent to the Superintendent of Public Instruction, and the fact that the students thus conditioned have taken up such subjects and passed them by Faculty shall be certified to in writing to the State Board of Examiners before such students are admitted to another State examination.

10. Within fifteen days after the examination by the State Board at any Normal School, the Principal of the school shall send to the Department of Public Instruction a complete list of these branches; also a list of those to whom diplomas and certificates were granted, and a list of those who have passed the State examination in any years, naming the year.

11. Residence for the last two years shall be required of all students, except in the case of graduates of Four Years' Courses in Colleges approved by the College and University Council, who may be graduated after one year's residence.

STATE BOARD EXAMINATIONS

At a special meeting of the Board of Principals in Harrisburg in December 1918, it was decided henceforth to omit examinations in Academic subjects in both the Junior and Senior Years.

The subjects in which examinations were given in June 1919 were:

Seniors	Juniors
History of Education	Psychology
Arithmetic	History of the U. S.
Grammar	Political Geography
Methods in Arithmetic	Methods in Geography
Methods in Grammar	Methods in History
Drawing	Physiology and Sanitation
Methods in Public School Music	Rural School Management
Agriculture and Nature Study	

This is a great advantage to High School students who took their Academic work several years ago.

COURSES IN INSTRUCTION

I. LATIN

The regular course covers four years and prepares directly for more advanced college work.

I. Latin 1. A preparation for Cæsar. This class aims to enable students to read Cæsar intelligently and with pleasure. It is desired that each student have a good knowledge of English before taking up this work, that he may, in the shortest possible time, master all the regular inflections and all common irregular forms, understand the fundamentals of syntax, and acquire a good working vocabulary. There are daily drills in translating from Latin to English, as well as from English to Latin.

II. Latin 2. Text books form 1917-18, Miller and Beeson Second Year Latin, and the composition books based upon it. The year's work covers a thorough grammar review and one lesson a week of elementary prose composition. Emphasis is placed upon the reading at sight, both in the regular class period and in examinations.

III. Cicero. Four Orations against Catiline. The Manilian Law, Archias. Sight reading of Marcellas, or of selections from Ovid's Metamorphoses and the like. Prose composition based in Cicero.

IV. Virgil. Books I-IV are read, but Book V is covered extensively rather than intensively. This course involves the mastery of the elements of Prosody, special grammatical constructions, and a grammar review, a study of the literary and historical allusions, and advanced prose composition in connected discourse.

II. PROFESSIONAL COURSES

First Year. School Management. In this course emphasis is placed upon the development of routine school work, on methods and devices in school and class room organization, on methods of securing and holding attention, on school discipline, on

the relation of the arrangement of the school room and grounds to efficient school work, on the disposition of the teacher's time and her relations to the higher school authorities. The ethics of the teaching profession are also studied. Practical work is given in program making and in the arrangements of records and reports.

School Law is studied with the idea of giving the student a knowledge of the general organization of the State School system. Special emphasis is placed upon the law as it relates to the powers and duties of teachers and their relations to the School boards and superintendents.

Second Year. Methods. This course includes a detailed discussion of the factors which affect methods of teaching: first, the nature of the child; second, the preparation, outlook, interests and attitude of the teacher; third, the kind of school as to size, location, grading, supervision, equipment, special teachers, nationality and ideals of the community.

The commonly accepted Pestalozzian principles are taken up and illustrated. Other important topics are: Oral instruction, why, when, how much and how; the assigning of lessons; teaching children to study books; incentives to study; the recitation; reviews and examination; and some helpful correlations: In addition to the study of the text, students in this course are required to do a considerable amount of collateral reading in books and educational periodicals.

Third Year. Psychology. The terminology of psychology is learned. The different kinds of thoughts and feelings are studied. Enough of physiological psychology is given that the student may know of the relations of the nervous system and other parts of the body to thoughts and feelings. In dynamic psychology the human instincts are studied with reference to their influence upon the actions and thoughts of people; habits, their origin, development, and control are fully considered; the formation, control and importance of mental connections in the teaching and learning processes are studied. Hereditary influences and individual differences are studied in their relation to the abilities of children to learn. Simple experiments are carried out and pupils work frequently upon exercises.

Fourth Year. History of Education. Attention is given to the development of educational thought. The influence of such leaders as Rousseau, Pestalozzi, Herbart, Froebel and Spencer are studied in detail. The origin of common schools, the organization of state school systems, and the progress of universal free education are thoroughly studied. Original investigations of present-day influences in education, the study of N. E. A. reports, of State and National official reports, and of educational magazines and newspapers is continued throughout the course, so that the student may see at first hand the influence of educational ideas and may be taught to use educational literature.

SOCIOLOGY

tions are conducted. Reading and reports form a part of the

The course in sociology is largely a study of social conditions in Southwestern Pennsylvania with reference to their influence upon the work of the school. The peoples, industries, customs and institutions are studied at first hand. Investigative work. The idea kept in mind continually is the relation of the school to society and the effects of social and industrial conditions upon the school.

ETHICS

The course in ethics continues certain features of the course of Sociology since public morality constitutes a part of the work of the class. This forms a basis for practical reading of Civics. Methods of teaching morals in school are considered. The moral relations of public and private conduct are studied.

CHILD STUDY

The purpose of this course is to give prospective teachers a practical knowledge of the physical and mental natures of school children. The study is developed from the evolutionary standpoint, showing that mental and moral characteristics develop gradually and that they can be directed by the teacher. Hereditary influences are investigated. The students work individually on exercises and carry out simple experiments. More complex mental measurements are carried on by the instructors and results explained to the class. In much of the work children are the actual basis of study.

III. ENGLISH

First Year. Elementary English.

- (a) Grammar, Maxwell's School Grammar, Analysis and Synthesis, Punctuation.
- (b) Composition, Principles of Narration; the sentence.
- (c) Reading—Interest chiefly upon plot.
 1. Tales from Shakespeare.
 2. Lady of the Lake.
 3. Tale of Two Cities.
 4. Julius Caesar.
- (d) Selected poems from (1), (2), (4).

Second Year. Composition—Huntington's Elements of Composition.

- (a) The Paragraph.
- (b) Description.
- (c) The Sentence (review).
2. Literature.
 - (a) Golden Treasury—Elizabethan poetry selected ones for memorywork.
 - (b) Milton's Sonnet on his Blindness.
Milton's L'Allegro and Il Penseroso
(stress laid upon description and allusion).
 - (c) Ivanhoe. Scott's description.
 - (d) Types of the Short Story (suggestive of third year work, leading into the essay, collateral reading.
 - (e) Merchant of Venice (Shakespeare) Elizabethan drama. Selected lines to memorize.

Third Year. Text Books—Long's English and American Literature; Twelve Centuries of English Poetry and Prose. New-comer-Andrews. What can Literature Do for Me? Alphonse Smith. Three Centuries of American Poetry and Prose. New-comer-Andrews-Hall.

Fourth Year. One-third of the time is spent in reviewing English Grammar. The terminology of Maxwell's School Grammar is followed in the class room.

The course in methods of teaching English in the grades covers one-third of the school year. This includes the completion of the text by Carpenter, Baker and Scott in connection with supplementary work from Chubb's and Goldwasser's texts on "Methods of Teaching English." Individual assignments from current educational writings are a part of the regular schedule of work. The discussion of plans for the presentation of subjects and the making and the correcting of plans in the class room are emphasized with the aim of developing the ability to select and organize material for grade work.

One-third of the time is devoted to oral and written composition, the basis of which is CURRENT EDUCATIONAL LITERATURE. Errors made in the class room are corrected by the systematic use of the NOTE BOOK which is co-ordinated with the MANUAL by ROYSTER-THOMPSON. This Text also furnishes definite standards by which pupils are taught methods of grading and marking errors in written work.

DEPARTMENT OF EXPRESSION AND ORATORY

The course of study offered by the Department of Expression and Oratory furnishes a means of education and culture. When taken together with the regular course of the school, it amounts to a liberal education.

Literature is the universal means of expression; the voice its natural instrument. There is no greater factor for the building of character than the reading of good literature, but the results are infinitely greater from the constant effort to interpret the spirit of that literature.

COURSES OF STUDY

First Year. "Spoken English" or "Little Classics," S. S. Curry. Articulation, breathing, voice, placing; Wordsworth, Longfellow; recitations; story telling; debating.

Second Year. "Foundation of Expression" or "Lessons in Vocal Expression," S. S. Curry. Pronouncing, breathing voice placing, gesture, impersonation; stories from Tennyson, Shakespeare; public recitals.

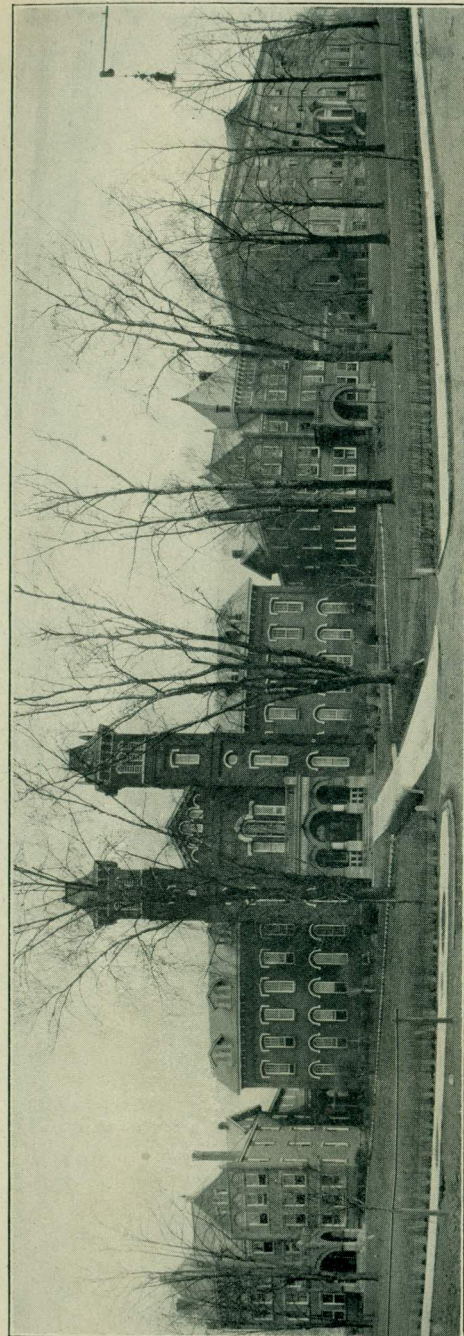

VIEW OF BUILDINGS FROM COLLEGE AVENUE



DRAMATIC ACTIVITY. CASTE IN CINDERELLA

Third Year. "Mind and Voice," S. S. Curry. Philosophy of gesture; conversation; recitations; stories; Whittier, Browning, Longfellow; public recitals.

Fourth Year. "Browning and the Dramatic Monologue," and "The Province of Expression," S. S. Curry. Succession, Opposition, Parallelism; recitals of adaptation of classics or of modern fiction for graduate recital.

IV. HISTORY

First Year. Greek and Roman History. Supplementary reading. Literary reference. Map work. Collateral reading. note book work.

Second Year. English History. College requirements, including a brief history of contemporary European history.

CIVICS

The aim of the work in civics is to fit the student for efficient citizenship. To this end the largest part of our time is put upon the right duties and obligations of citizens, including the students themselves, and these mainly as related to their own community, for the study of government should begin at home. In this work we use as a guide such new books as Dunn's, Nida's and Beard's. The framework of the State government is studied with especial attention to the State administrative department, whose various activities touch life at so many points now that no person ignorant of them can be an intelligent citizen. Finally, the machinery of our national government as planned a century or more ago is taken up, and is followed by a study of the ways in which it actually does its work today—how it serves the people and is controlled by them. By thus beginning at home in the center of the student's experience and leading outwards, he obtains an ever-widening concept of his duties, until he finally sees himself a responsible citizen of the United States.

UNITED STATES HISTORY

The problems in teaching History are: first, what history shall be taught, and second, how shall it be presented?

Under the first head the classes in *Methods of Teaching the History of the United States*, take up the following points:

(a) For primary grades, the selection and use of stories of primitive people, suitable stories from the lives of great men, simple stories of a few groups of early settlers, and the simplest phases of pioneer life in Western Pennsylvania.

(b) For intermediate grades, plans for teaching four large divisions of history material are considered, i. e. (1) the work of explorers; (2) typical settlements throughout the United States; (3) the great roads along which our people have moved westward, and (4) local history.

Under "How to Present History," the following topics are discussed:

When and how to use oral instruction.

How to teach the study of the text book.

How to use collateral reading.

How to make and use maps in history.

The place of biography in teaching history.

The use of literature in history.

The value of pictures, real and imagined.

Handwork—what and how.

The art of questioning.

Reviews and outlines.

Dramatizing history.

The relation between geography and history.

In order to take the above course, it is necessary that a student have a knowledge of American history equal to that contained in a High School text such as Hart's, Muzzey's or McLaughlin's. Such a course is offered here in the first half of the third year; but no student should think of taking it who does

not have a good grasp of elementary history, such as is given in books like Montgomery's *Barnes'* or Kendall and Thwaites.'

V. SCIENCE

Physical Geography. This subject is taught largely from the pedagogical standpoint. The work in the text is supplemented by outdoor observations. Special attention is given to nature-study features and practical science topics of value to the teacher.

Botany. Text used, Coulter's "Plant Life and Plant Uses." The work is conducted along modern lines. Plant analysis and plant mounting is taught merely to give a general acquaintance with the methods of this type of botany.

The following are some of the features receiving special attention:

Principles of plant growth.

Plant relation to animals and their organic importance.

Plants of economic value.

Plants as destructive agents.

Bacteria and their economic relations.

Microscopic study of plant structure.

Zoology. Text used, Davenport's "Elementary Zoology." Special attention is given to the economic features and to the welfare topics that will add to the usefulness of the teacher. One careful dissection is required:

The following topics are emphasized:

Reproduction.

The cycle of life history (including actual observation).

Out-door studies.

The use of the microscope.

Economic values of animal food supply.

Destructive animals.

Animals as related to health and sanitation.

Agriculture. Text used, Cromwell's "Agriculture and Life." Special attention is given to the pedagogical phases of the subject. Much supplementary work is done along practical lines and in the study of government bulletins which are outlined and discussed as class requirements.

The Normal owns and operates a school garden for the benefit of the Model School and teaching training. Each senior has charge of one or more model schools pupils in gardening one of the plots. Prizes are awarded for superior gardens. Some features of the work include:

Corn judging.

Tree and grape pruning.

Orchard spraying.

The Babcock milk test.

Chemistry. To the prospective teacher, (health is of the greatest importance; under ordinary circumstances a sound body means a vigorous mind, industrious habits and a cheerful disposition.) The study of chemistry, more than any other science, will teach the students to appreciate properly their own bodies, and to guard themselves against quack nostrums and questionable remedies of daily life.

Foods, beverages, drugs and medicines are analyzed, and helpful as well as harmful properties determined. The analysis of water and milk; the determination of the amount of alcohol in patent medicines, "soft drinks" and other beverages; the search for coal-tar products; these are a few of the efforts made to provide for the physical well-being of the students through a knowledge of chemical laws; while the removal of stains, the dyeing of cloth, the preparation of essence and extracts and the determination of the nutritive value of foods are planned to correlate with the domestic science department.

In a word, our aim is to create, if necessary, and to foster a real interest in the great science of chemistry; to give a broader outlook on life, and to create a belief that every teacher is a real and vital factory in the busy, living world, and to furnish her with information by which she can keep both body and mind in an alert, healthy condition.

Physics. Although High School students receive credit for their work in Physics, many of them wish to review the subject in the classes with those who have never had an opportunity to take the study. Much time has been devoted to laboratory work.

On account of the large number of girls in Normal School the practical phases of the subject which may be included under the head "Household Physics" has received much emphasis.

The demands of a scientific age make such subjects as Physics and Chemistry more essential than ever before in the equipment of an up-to-date teacher, even for the elementary schools. So many lessons in nature study need a scientific background that there can be no argument as to the value of these studies.

VI. FINE ARTS

1. *Art Interpretation.* Study of composition, means of production through content and feeling, art criticism and appreciation.

2. *Freehand and Perspective Drawing.* Study from models of form, proportion, perspective, values, light and shade, using of pencil, charcoal, ink with brush and chalk. Nature work, memory sketching and rapid blackboard work for schoolroom illustration.

3. *Color Work.* Handling of water colors and colored chalk; study of color values, painting fruit, vegetables, flowers, landscapes; simple illustration.

4. *Designs.* Principles of design, design in outline, two and three tones and colors.

5. *Clay Modeling.* Study of form and construction, relation to other forms of artistic expression.

6. *Elementary Handwork.* Drawing, design, color work studied in relation to actual working out of problems in weaving, cardboard construction and decoration, reed and raffia, clay, book making.

7. *Pedagogical Course.* Value of drawing, painting and modeling in educative power, importance and place in public school course, relation to other subjects; study of guided and unguided artistic expressions of children; study of different theories and methods of teaching.

VII. FRENCH

French 1.—

Grammar. "The New Chardenal," lessons 1 to 35 inc.

Reading: Conversation and composition based upon "Petit Contes de France" by Meras and Roth.

Dramatization of "Le Chevalier de Blanchefleur" by Hutchison.

French 2.—

Grammar. "The New Chardenal," Lessons 1 to 70 inc.

Reading: Conversation and composition based upon "Le Tour de la France" by Bruno.

Dramatization of "Drames et Comedies" by Dupres.

French 3.—

Grammar. "The New Chardenal" completed.

Reading: Conversation and composition based upon "L'Abbe Constantin" by Halevy.

Dramatization of "L' Oiseau Bleu" by Maeterlinck.

VIII. GERMAN

German 2.—

"First Book in German" by Bagster-Collins completed.

Reading: Conservation and composition based upon Storm's "Immensee" and Wildenbruch's "Das Edle Blut."

German 3.—

"First Book in German" by Bagster-Collins.

Reading: Conversation and composition based upon Schiller's "Wilhelm Tell," and Fulda's "Der Talisman."

Hauptman's "The Weaver's and Sudermann's "The Vale of Content" read in English.

IX. MATHEMATICS

Algebra I is offered to those who have not had this subject before entering the Normal. The course covers the usual topics of Elementary Algebra up to quadratics.

Algebra II is required in the First Year for those who have had before entrance the equivalent of Algebra I. This course consists of a review of the topics of the preceding course followed by a more thorough study of the remaining topics through simultaneous quadratics and the theory of exponents.

Algebra II is required of those who take Algebra I during their first year or who have not had the equivalent of Algebra II before entrance.

Plane Geometry. The usual theorems found in any standard text are studied, together with a few originals and as many problems as time will permit.

The course in Solid Geometry is elective, and may be taken in either the third or fourth year of the Course. It includes the usual theorems together with a few originals and as many problems as time will permit.

The course in *Solid Geometry* is elective, and may be taken

in either the third or fourth year of the Course. It includes the usual theorems of any good text, supplemented by many practical problems in mensuration of solids, with particular emphasis upon the development of the formulas used.

Trigonometry follows the preceding course and may be elected by any one who has had Solid Geometry either here or elsewhere. Emphasis is placed in this subject upon the solution of right and oblique triangles, and of problems from various sources which involve the solution of triangles.

In the Senior Year, one-half year is devoted to a practical review of *Arithmetic* with special emphasis upon the Methods of Teaching the subject. A special text, Klapper's "Methods of Teaching Arithmetic" has been used to good advantage. The course of study in the grades and the subject matter for problems in industrial and commercial life have been discussed. The aim of the course is to strengthen the weak places in the student's preliminary education and to give a broad outlook upon the demands of the subjects in the common schools.

X. VOCAL MUSIC

Students who expect to complete the course in Voice must arrange their work for the following studies. The work, however, will be flexible to a certain extent to suit the individual needs of the pupil:

Voice development and song.....	120 hours, 1 per week.
Piano.....	120 hours, 1 per week
Ear, training, sight reading, music history..	80 hours, 1 per week
Harmony.....	40 hours, 1 per week
English.....	160 hours, 4 per week
French or German	160 hours, 4 per week
Model School Teaching.....	60 hours, 4 per week

The Vocal Music Department is second to none in the State. The simplicity of voice development is constantly imparted to the pupil, that each one may learn to work for himself. Special care is given to breathing and freedom of the organs used in singing.

Very choice song material is used, which is endorsed by the best singers and teachers. Pupils are urged to sing some of the Italian, French, and German songs in their original language. Concert, oratorio, and opera songs are given to those most capable.

Vocal exercises are given to develop agility and fluency, and the usual drudgery in this line is avoided. The same time used for a vocal exercise can be better spent upon a suitable song which will be of some use in the future. The equipment of practice rooms, the variety of subjects taught, the assistance of a song coach, and the many opportunities for public appearances both in school and neighboring towns, make this a school of music well worth considering.

Song recitals are frequently given and seniors must give a special recital before receiving a diploma.

PUBLIC SCHOOL MUSIC COURSE

A course is offered for those who wish to qualify to teach music in the public schools. There is a demand for these graduates.

Voice development.....	80 hours, 1 per week
Piano.....	80 hours, 1 per week
Harmony.....	60 hours, 1 per week
Ear training, sight reading, history of music.....	80 hours, 1 per week
Model School teaching and observation...	120 hours, 4 per week
School Management.....	160 hours, 4 per week
Chorus Directing.....	

The school and town choruses combined have presented such work as "The Rose Maiden," "Joan of Arc," "Messiah," "The Creation," and "Pinafore."

XI. PIANO DEPARTMENT

Beginners and those not far advanced are especially welcome, as they possess few or none of the bad habits of performance which are so easily formed by wrong teaching or careless

practice, and which prove in many cases almost insurmountable obstacles to high cultivation; they, therefore, receive more rapidly the correct fundamental principles, and, can, as a rule, make steady and rapid progress uninterrupted by the tedious progress of unlearning bad habits.

Candidates for graduation will be required to satisfy a Board of Examiners in the following tests:

(a) Major and harmonic minor scales, the hands commencing a third, sixth, eighth, or tenth apart; and chromatic scales commencing a major or minor, major or minor sixth, or minor tenth apart; all in similar and contrary motion. Melodic minor scales will be required in similar motion only, an eighth apart.

(b) Major and chromatic scales in double thirds in similar motion only.

(c) Major, harmonic and melodic minor, and chromatic scales in double eighths in similar motion, the hands commencing an eighth apart. Scales in double eighths in contrary motion in major keys only, both hands commencing on the key note.

(d) Arpeggios of major and minor common chords and their inversions, and dominant seventh of their inversions, in similar and contrary motion, the two hands to play the same position of the chord.

All the scales and arpeggios, as above stated, to be played with legato and staccato touch—four octaves in similar motion and two octaves in contrary motion, except scales in double eighths, which are to be played in three octaves in similar motion and two octaves in contrary motion. The staccato touch to comprise both fingers and hand staccato (except scales in double thirds and double octaves, which will be required with hand staccato only). The scales are to begin on the highest or lowest note, at the discretion of the teacher.

Candidates for graduation must be prepared to play before the Examiners the following compositions: One piece from

list A, one piece from list B, and four pieces from list C. The compositions in lists A and C must be played from memory. Equivalent for list C will be accepted, at the discretion of the Director.

LIST A

One prelude and fugue from Bach's Well tempered Clavichord.

List B

One Complete Sonata by.....*Beethoven*

LIST C

Minuetta Humoresque*Grieg*
 Norwegian Bridal Procession*Grieg*
 Wedding Day Op. 65 No. 6.....*Grieg*
 Fugue in g minor..... *Rheinberger*
 La Gondola Op. 13 No. 2.....*Henselt*
 Maiden's Wish.....*Chopin-Liszt*
 Love Dream No. 3.....*Liszt*
 The Maid of Ganges.....*Mendelssohn-Liszt*
 Faust Waltz.....*Liszt*
 My Sweet Repose.....*Schubert-Liszt*
 Moments Musical Op. 94.....*Schubert*

HARMONY

The work in harmony is conducted with this object constantly in view; to develop in the student the capacity to think music, that is, to understand and recognize melody, harmony and rhythm as conscious and definite elements of his thought. To attain this object, melody is taken as the starting point, and the student is taught in progressive order to create his own melodies, to develop through the medium of melody, a definite feeling for the characteristic quality of each harmony, and to employ correctly all the harmonies (in the various chord formation) in the harmonization of melodies, both original and given. The conscious musical fact is emphasized in each step more than the written symbol. Hence, instead of learning first the formal and dry rules for writing and then writing merely by rule, the student

is, from the beginning, made acquainted with music as a real and thinkable something, the necessity for certain rules thus becoming logically apparent.

This process of making music an audible fact in the student's thought, rather than a merely visual fact on paper—of hearing music before writing it—is carried on through every step in harmony, counterpoint and composition. Candidates for graduation must have had not less than one year of harmony.

HISTORY OF MUSIC

This course is required of all candidates for the diploma from the Department of Music. It consists of thirty lectures on the general development of music. Practical illustrations of the lectures are given in the class-room by the Victrola or actual performance by members of the faculty. Candidates, in addition to this, must present a copy in ink of one piece by each of the great masters. These copies must include all, signs of legato staccato, slurs, pedal marks, and words indicating tempo or delivery. The student must be able to explain to the Board of Examiners all such marks found in these compositions.

SCIENCE OF MUSIC

This course includes the study of Harmony, Counterpoint, Fugue, History of Music, Musical Form, Orchestration and Composition. Candidates for graduation must have had at least two years of piano.

XII. TRAINING DEPARTMENT

The Model School is the center of activity throughout the Senior Year. This is a work shop where theory is translated into practice. Seventy of the Seniors teach during each half of the year. Many of them teach two or three periods per day; some teach one and observe one. Every apprentice teacher has an opportunity to gain first-hand knowledge of child life. 160 children have taken advantage of the opportunities offered in this school. Our Training School has received the patronage of pupils from Pittsburgh and Brownsville as well as from the immediate vi-

city of the Normal School. A special feature of the work this year has been the weekly sales of Thrift Stamps." This has given valuable training in Arithmetic and business as well as in economy.

The work of observation in the third year class has been carried on in four groups. Each group observes a lesson taught by one of the regular teachers, after which a report of the lesson is carefully prepared, and given to the critic teacher. A week later the same group returns to that teacher for a period of consultation and discussion concerning these reports. When these students become seniors they will have a thorough understanding of what is expected in the Training School, and how the regular teachers obtain the results which they desire. The curriculum followed in the Model School is closely patterned after the State Course of Study published by the Department of Public Instruction.

Teachers and directors from this district are invited to inspect the various departments of this school. Its aim is to render the greatest amount of service possible, not only to the students in the school, but to teachers in the district.

A new feature in the Training School has been the lessons taught before the third year class by heads of departments in the Normal School. These lessons have formed a connecting link between the Methods work of the Normal School and the practical Training of the Model School. No school exercise has been more valuable to these prospective teachers than the Wednesday afternoon Observation and Consultation periods.

When the Superintendents and Principals visited the Normal in February, a splendid exhibit of school work of every variety was the center of their interest.

KINDERGARTEN

The four years works in the Kindergarten has further demonstrated the value of such work in the Normal School. The kind of training that it offers to the students desiring that work is of a high order. An average of 40 girls has been enrolled in

the Kindergarten. A number of girls who are anxious to make this sort of work a life work, have an opportunity to take their training in this department. Besides being a feeder for our Training School, the Kindergarten will turn out a very creditable product for Kindergarten work in public schools of the State. Children are admitted between the ages of 4 and 6 on condition that they continue to attend the Training School when they are old enough.

The work consists of plays, games songs and stories, dramatization and work including paper cutting and folding, clay modeling, and many other forms. Visitors are always much interested in this line of work. Prospective students who desire training work in this branch of the Model School should correspond with the Principal relative to the matter.

XIII. DOMESTIC SCIENCE

The department of Domestic Science was opened on the second floor of Science Hall in the fall of 1913. Three rooms are devoted to this work. The sewing room contains two sewing machines, a cutting table, ironing board and tables for individual work for 24 girls. The kitchen consists of 24 fully equipped outfits, with one regular range. In the dining room meals are actually served, and the students come in contact with this phase of the work. In no department of the school has the work been more practical, and the students have been enthusiastic in their praise of this sort of instruction. The department is well located and well equipped. Children in the Training School from the third grade up have had work in both cooking and sewing.

A feature of the year's work has been the providing of cookies, doughnuts, cocoa, etc., for some social occasions in the Training School like Hallowe'en, Thanksgiving and Christmas.

In order to facilitate the work in the senior year, a text book has been introduced which gives many valuable suggestions to the girls and avoids a large amount of dictation that would otherwise be necessary. The seniors of the class of 1919 have now completed all that is offered in the four-year Normal Course

and from this time on all students who graduate will have all of the work. It is hoped that an additional feature may be conducted in the near future which will consist of the proper care of a bedroom including the making of beds.

An annual even of this department which is looked forward to with great interest by the members of the senior class is a dinner to the Board of Trustees at their June meeting, also when the State Board of Examiners come the girls keep open house in order to show these men what they have accomplished during the year.

In order to meet the expense of material, both cooking and sewing, students are charged a fee of \$2.00 per term.

XIV. MANUAL TRAINING

The large basement room under the dining room in Dixon Hall has been equipped for the use of students in Manual Training. A splendid course in Mechanical Drawing and woodwork is given. The equipment of individual benches, fully supplied with tools, and three power machines, including band-saws, lathe and combination grindstone. The equipment in this department cost about \$1,000. Children in the Training School have been making good use of the shop since it was opened. The boys thoroughly enjoy this new method of expression.

During the past year many useful articles have been made by the boys in the Training School for use in the school and in the home. The largest project undertaken has been the making of three desks for the critic teachers in the training school. The material was furnished by the school, and the boys of the first year have done the work. The finished product can be seen in the Training School today.

Normal students taking the course in Manual Training will be charged a fee of \$1.00 per term, to cover the cost of the material. Where students desire to make any large piece in wood, the actual cost of the material involved must be met in addition to this fee, if the piece is to become personal property.

XV. PENMANSHIP

Penmanship is the most difficult and skillful art that the public in general is expected to acquire. It is not an inherited but an acquired art; an art worth attaining by every man and woman, and certainly by teachers—for they have no moral right to place poor forms before the pupils of an impressionable age.

Our instruction is based upon the Zaner Method of arm movement. The forms are a medium between the Spencerian of the Nineteenth Century and the Vertical of the Nineties.

The work in Penmanship is designed to give the students a mastery of arm movement and considered and considerable proficiency in legible, rapid and accurate writing both on the paper and at the blackboard and to equip them with a working knowledge of the fundamental principles in teaching form and movement in the primary, intermediate and grammar grades.

Every one who is endowed with good health and a generous supply of determination can learn to write well.

SUMMER SCHOOL

Beginning on July 7th 1919, the fourth Summer School under the auspices of the Normal School will be conducted.

If local Supervisors, Superintendents and School Boards co-operate properly, there is no reason why the Summer School shouldn't be a permanent feature of the Institution.

Many of the teachers in service should avail themselves of the opportunity to get credit toward the new Four Year Diploma, or additional work for the high grade certificates which are now awarded under the conditions of the new School Code. There is no reason why these great State owned Institutions should lie idle for ten weeks every summer. Their extensive Libraries, Laboratories and equipment can be put to good use in this manner.

The Boarding Department of the Institution will be opened at the regular rate of \$5.50 per week. An enrollment fee of \$5

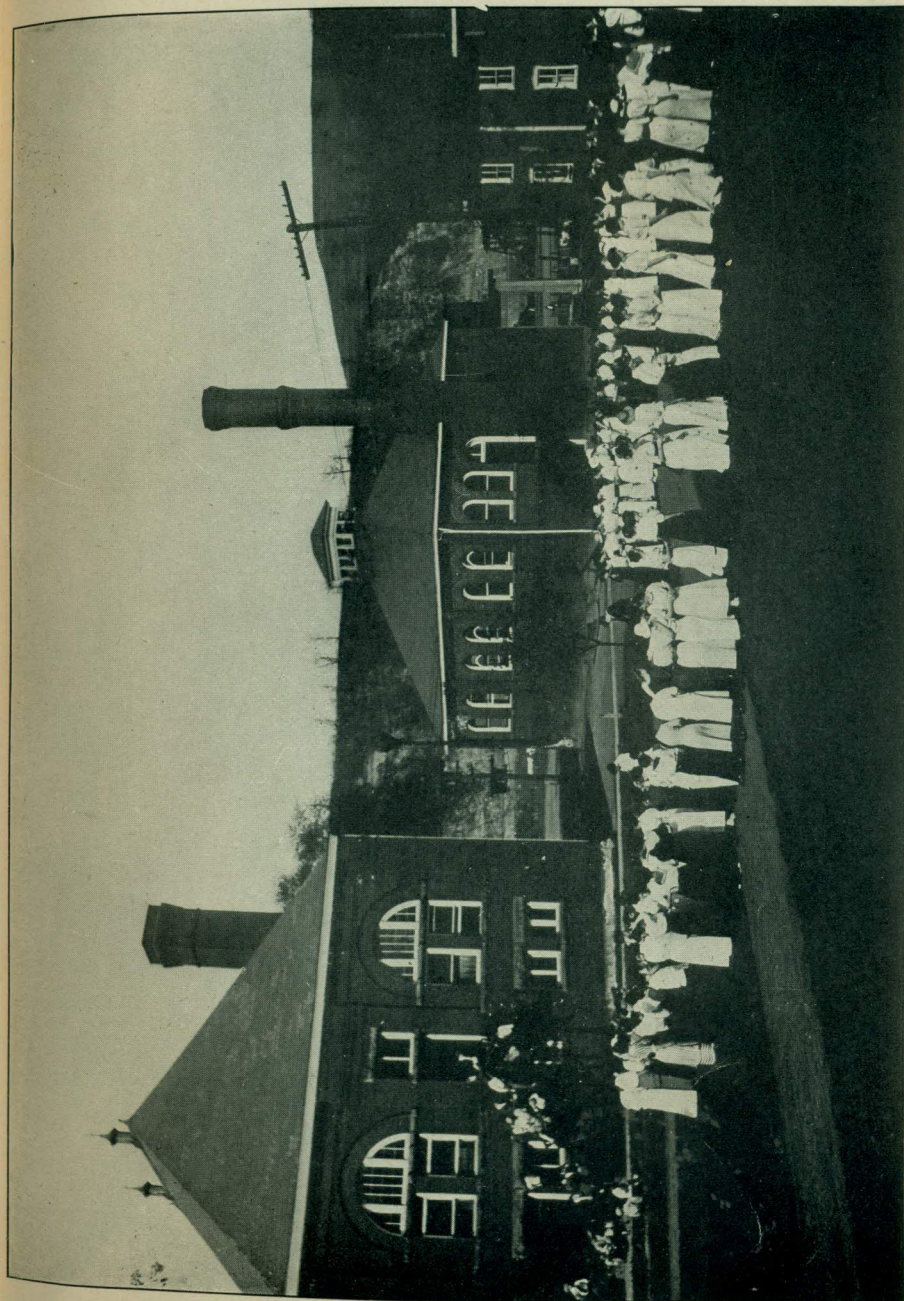

TREE DAY

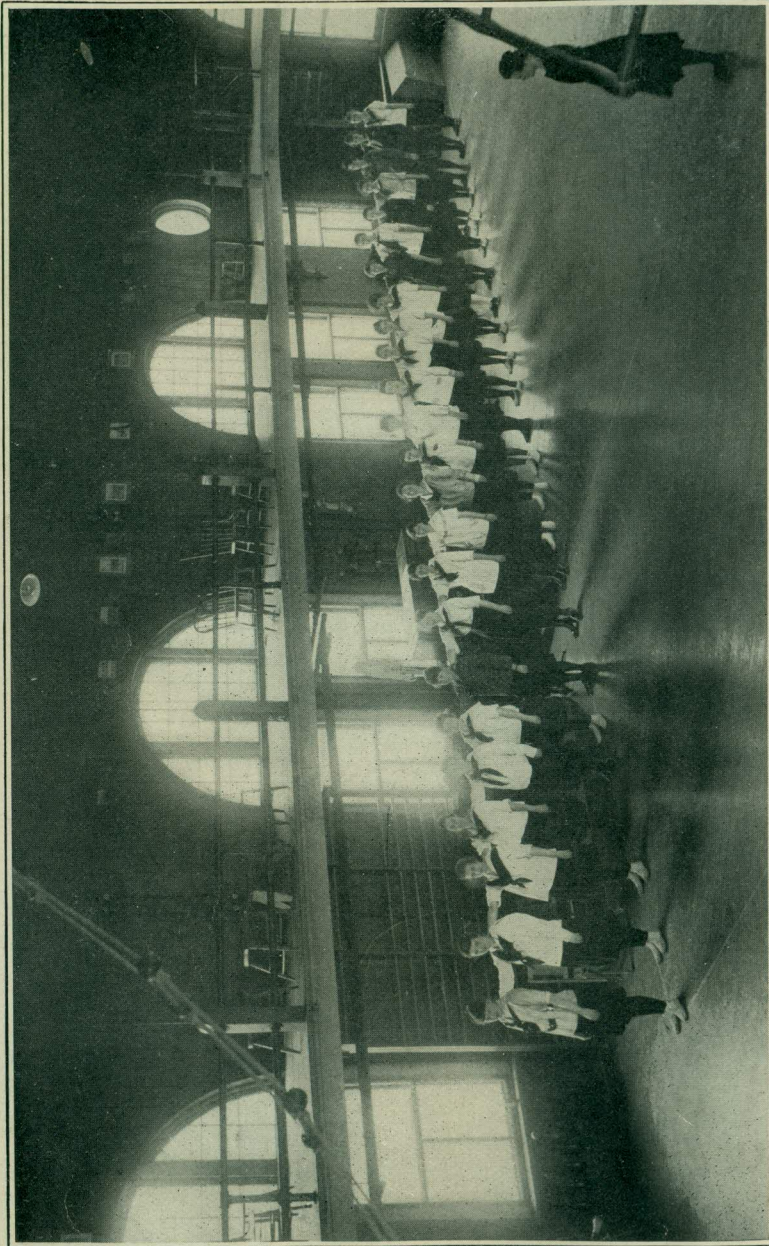

INTERIOR OF GYMNASIUM

will be charged, provided the State gives free tuition. Otherwise the tuition will be \$10 for two studies, \$12 for three, and \$15 for four.

A sufficient number of the faculty of the regular school year will form the faculty for the Summer Term. Vice-Principal Frank Field, who is at the head of the Department of Education, will act as Dean of the Summer School this year.

ADMISSION

GENERAL CONDITIONS

Applicants for admission should present their credentials from other institutions which they have attended. Blanks may be obtained from the Principal's office. All work that is satisfactorily completed in approved High Schools is credited on the Normal Course. Subjects that have been passed with high grades in teachers' examinations given by County Superintendents will also be credited when the certificate is presented.

PURPOSE

The function of this Normal School is to prepare and qualify teachers for service in the public schools of Pennsylvania. Two distinctive lines of work are carried on—the academic and the professional. The academic courses are intended to broaden the horizon of the individual and arouse his scholastic enthusiasm and secure the highest grade of mental training and alertness. The professional attitude, however, predominate in every department of the school, even the special courses in music, both vocal and instrumental, in elocution, and in the commercial subjects, look toward the teaching profession. The more recent subjects including Agriculture, Domestic Science, Manual Training, Mechanical Drawing, and the work in the Kindergarten all are conducted with reference to their influence upon the prospective teacher, and to increase his efficiency in the community which he may serve.

FITNESS FOR THE WORK

Good health is a prime prerequisite to entrance upon a Nor-

mal School course of study. While the work is not too exhaustive for a person in good health, yet those who are lacking in physical vigor will find it to their profit to delay entrance until they have fully recovered from all physical weakness.

The qualification of mental aptitude is as fully an essential characteristic as mere physical health. It is always to be recognized that the finest scholar does not necessarily make the most successful teacher; but, on the other hand, the Normal School does not pretend to form capable teachers of those who are lacking either in learning or the skill to instruct and manage the ordinary pupil of the elementary school.

Further, the board of instruction does not assume to itself infallibility of judgment as to the fitness in individual cases. It merely intends to look for the essential characters of alertness, integrity, love of work, enthusiasm, inspiration, energy that never wearies, and a proper conception on the part of the teacher of the relation of the school to the individual and the community.

DISCIPLINE

The aim of the administration is to lead students to be self-governing. The relation which a Normal School sustains to the State, and the guarantee of self-control which it must vouch for in regard to its students, compel a much more rigid and careful daily oversight of the habits of students than would be either necessary or advisable in institutions of different character.

This school can in no measure take over the function of a reform school. Its one disciplinary function is to offer the opportunity for young men and women of well defined purpose and age to cultivate under the most favorable circumstances, habits of good order, self-respect, and leadership. Individuals who cannot adapt themselves to such an atmosphere will find it necessary to seek other schools for their education. Fitness for the profession of teaching is the one end to be sought, and any person who cannot comprehend such an ideal is a misfit.

VISITORS

Visitors at the Normal expecting to remain over night

should make arrangements at the Registrar's office or with some of the school officials for a room, and the small charge of 25c will be made for such privilege. If the offices are closed, temporary arrangements can be made with floor teachers.

Visitor's tickets in the Dining Room may be obtained at 25c each.

EXCUSES

No excuse will be granted for absence from the dormitories in cases where regular work is interfered with, unless accompanied by a written request from parents or guardians.

Attendance at church on Sunday morning and at Vespers on Sunday evening is required. Also attendance at Chapel during the week and membership in the Literary Society. No excuse will be accepted for Literary performance. Occasionally performances are postponed.

Many students seriously handicap their work by too many visits at home. When a visit home makes it necessary to lose all or part of a day's work, and a large part of Monday morning's, with probably poor preparation for all of Monday's work, excuses will not be granted unless a written request from a parent or guardian is presented. Frequent visits are entirely too expensive in many respects. Parents should consider these matters in granting excuses.

ABSENCE FROM RECITATION

1. No excuses for absence from recitation, for any reason whatever, will be accepted.
2. Absences during the first week of any term will be graded zero.
3. Absences subsequent to the first week of the term in excess of the number hereafter mentioned will be graded zero.
4. The number of absences not affecting grades will be as follows:

In subjects reciting four or five time a week, for a term or for a year, *three* absences a term.

In semester subjects reciting four or five times a week, *four* absences for the semester.

In all other subjects, *five per cent* of the recitations.

5. Students having a smaller number of absences than that mentioned above, may have credits canceling an equal number of poor daily recitations.

PHYSICAL CULTURE AND ATHLETICS

The Normal Gymnasium is a large, well lighted and ventilated building, fully equipped with apparatus, such as vaulting horse, parallel bars, horizontal bar, climbing ladders, traveling and flying rings, hand ball, board window screened for basket ball indoor baseball, etc., a large number of tumbling mats, chest weight machines of all kinds, spring boards, vaulting standards and poles, punching bag, etc.

An annual event of great interest is a gymnasium exhibition in which the students of the Normal Department give a program of marching, dancing, club swinging, apparatus work, boxing, plays and games. In the year 1915-16 the students organized an Athletic Association, electing students among themselves for the various teams, and awarding sweaters to the students who fulfilled necessary conditions in making the athletic teams. In order to represent the Institution on an Athletic Team, a candidate must carry at least 20 hours work per week and for the week prior to the game must have made an average of C in three-fourths of his subjects.

A strong athletic organization in the school is the Tennis Association, whose representatives won the championship on the Normal courts from Indiana and Clarion at the meeting in 1915 and on the Clarion courts in 1916 and at Indiana in 1917. The Normal possesses five courts and it is difficult to accommodate all the students who are eager to play. It is one of the best games for physical development. The interest in the tournament was very great.

The Athletic Field is one of the finest grounds in this part of the State for baseball, football and track athletics.

The aim of the athletic work is to give every student the chance of not only keeping in good physical health, but of building up the body by systematic training, and of overcoming the defects brought about by careless habits of position and movement; also in the vigorous games of baseball, football, etc., to develop courage, determination, self-control, aggressiveness, self-reliance, obedience, quickness of decision, united action as well as agility, strength and endurance, qualities all of which are so essential to a team member and to a large extent throughout life.

PHYSICAL FOR WOMEN

In the physical training for young women of the school, health and grace are considered the goal, in reaching with which a multitude of other desirable qualities are encouraged. The course is about equally divided between educational recreative work. In good weather out-door games occupy the time while during the winter months Swedish gymnastic work in hand apparatus—for instance, clubs and wands—and games, form each day's program.

This work forms a part of the regular course, and a physician's certificate is required from any student unable to enroll in a gymnasium class. New pupils are requested to wait until arriving at the school before providing themselves with suits, as uniform suits are required and they are supplied at reasonable prices at the school.

INFIRMARY

In the Fall of 1914 a new infirmary was planned and equipped on the second floor of one of the dwellings owned by the school, on the rear of the campus. Three good bedrooms, a bathroom and a kitchen were fully equipped. From these rooms there are two separate stairways, so that it would be possible to have five or six patients there at one time in care of the nurse, and the rooms being absolutely separate, it would be possible for both boys and girls to be treated at any time, and in case of a contagious disease breaking out, the patient is removed at once to the infirmary.

TRAVELING STUDENTS

So many students have been traveling on the trains that the Board of Trustees, at the suggestion of the Principal, decided to provide better accommodations for this group. To this end a lunch room in the basement of the North Hall has been opened, where students may obtain, at the noon hour, at a very small cost, some well prepared food. Soups, beans, sandwiches, pies, coffee, cocoa, are among the things served. Lunch tickets amounting to \$1.00 are on sale in the Registrar's office. The amount purchased is punched out of this ticket at the lunch counter. Students wait on themselves to some extent, and return the empty dishes to the counter. No move in recent years has been more popular nor more needed. The school furnishes table linen, and chairs for the students are placed in the dining room, a good strong spigot supplying spring water for drinking purposes, and in the outer room is provided wash bowls, hot and cold water, liquid soap equipment, plate glass mirror, paper towels, shoe brushes for the convenience of these day students. There are days in the week when more than 160 persons patronize these new facilities. Students need not purchase anything; but most of them do. Thus far no higher charge for any article than 5 cents have been made.

In this same basement three ironing boards have been arranged for the use of boarding students, with a three burner hot plate and a set of irons. Friday evening from three to five, and Saturday morning from eight to ten, the girls may use these facilities for pressing their clothes. At one o'clock Saturday afternoon the young men may use the same facilities. All of this activity is under careful supervision.

LIBRARY COURSE

1. The purpose of the Library course is to create a "Library spirit" and to develop a love of literature, as well as to teach the use of the library. The first three years of the course embrace the following work:

(a) Use of the catalogue, Reader's Guide, and other indexes, including bibliography.

(b) Reference books and how to use them as tools in the preparation of lessons.

(c) Diacritical marking.

(d) Our periodical literature.

(e) How to review and outline biography, drama, essays, and fiction.

(f) How to select subject matter for debates.

(g) Study of classified list of authors and their works.

2. The Senior, or fourth year, is given over to such advanced work as will aid the students in their own school library work, as outlined below.

This work is designed to prepare teachers, especially for grade and rural schools, for the selection, use and care of a school library.

(a) Preparation and selection of stories are given in the course of study for the elementary schools of Pennsylvania.

(b) Selecting reading, and purchasing of children's books.

(c) Mending of books, purchase and mounting of pictures.

(d) Work of State Library Commission.

(e) Cataloging of small library.

LITERARY SOCIETIES

Literary work has been fostered and aided by the strong literary societies called the Clionian and Philomathean. Considerable rivalry exists between these two societies, and they have vied with each other in preparing splendid programs throughout the past year. They promote sociability as well as literary effort. Much of the success of California Normal graduates is due to the training in these societies. The annual contest between these two societies is by far the most interesting event of the year. Each society has prepared a special number of the Normal Review during the current year. Each has supervised a

social given to the rest of the school. All of these activities have been conducted in splendid fashion and the society spirit forecasts excellent work in the future.

At the beginning of the year the two Junior Societies were joined into one organization meeting in the two Society Halls on alternate Wednesday afternoons. Splendid work has been done in this Society for the younger students.

It was thought best not to have any contest until war conditions have past. Society work is required for graduation.

RELIGIOUS LIFE AT THE NORMAL

Strangers who come to this Institution for the first time are impressed by the unusual religious atmosphere which they find. The active Christian work of the students and the faculty is an inspiration to every new student. The Y. M. C. A. and the Y. W. C. A. send delegates each year to Summer Conferences. These young people become leaders in promoting a healthy moral atmosphere. The authorities of the school avoid everything of a sectarian nature, but endeavor in every proper way to interest students in Christian work. Sunday evening vesper services have been notable in interest and power. Devotional exercises are conducted each morning in the chapel.

SOCIAL LIFE

Several receptions are held during the school year in order that students may learn the usages of good society. After Literary Society on Friday evenings a brief social is held in Main Hall. Teachers and students associate freely and their relations are most homelike and natural.

LECTURES AND ENTERTAINMENTS

During the last year the course of lectures maintained by the school has been unusually strong. Not a weak number has appeared. It is believed that these entertainments and lectures add very much to the school life and that they aid in giving that culture and training that are so desirable in the experience of a prospective teacher.

The following numbers have appeared during the last year:

Glenn Frank, Lecturer.

Gordon Ross, War Lecture.

Burnell Ford, Magician.

Margaret Stahl, Reader, "The Bachelor's Romance."

Welch Glee Quartet.

Mather Hilburn, Impersonator.

Judge Woodruff, Philadelphia, Pa.

E. E. Bach, Americanization Work in Pennsylvania.

Rev. George Darsie.

A Pathoscope machine has been added to the Normal School equipment. It has enabled the school to give occasional "Movies" on Saturday evening that have proved to be both amusing and educational.

HOUSEHOLD DEPARTMENT

The buildings are heated by steam and lighted by electricity. Reception rooms and parlors are conveniently located, thus foregoing the necessity of visitors in the dormitories. Modern fire escapes, electric alarm bells, fire hose connected with pumps and reservoir, and night watchman give special protection against fire.

Many improvements have been made in the last year in the students' rooms. They are heated, lighted, carpeted, many of them newly papered, provided with dressing case, table, bed, washstand and wardrobe. The nurse inspects students' rooms and grades them upon their condition, and any injury or damage will be charged to the occupants.

North Parlor was entirely refurnished last summer. The Main Hall was much improved by the laying of a tile floor in the school colors. The dining-room, one of the finest in the country is spacious, well ventilated, lighted by electricity and unusually pleasant. Excellent table board has been furnished.

Two students usually occupy each room, although a few single rooms have been provided. During the year a splendid infirmary has been provided. It consists of three complete and separate bedrooms, with a kitchen and bathroom. These rooms are so arranged that both male and female patients could be taken care of at the same time. These rooms are approached by stairways from the outside, and are so isolated from the rest of the school buildings that there is no danger of it being a source of contagion. The work of the nurse tends to prevent illness and the chances of carrying it. When students are ill, a slight charge is made for trays sent to the rooms. The health of the school has been remarkable during the last year. The nurse has charge of the relief keys and a small charge is made for their use in order to discourage carelessness.

The Boys' Parlor has been tastefully decorated and much genuine pleasure has been gained by the use of a pool table installed during the last year.

Young men are given the privilege of attending picture shows in town one evening per week.

EXPENSES

	Fall Term 15 weeks	Winter Term 12 weeks	Spring Term 13 weeks	Entire Year 40 weeks	Less than a Term per week
Boarding, including furnished room, steam heat, electric light and laundry	\$82.50	\$66.00	\$71.50	\$220.00	\$5.75
Tuition, Normal Department.....	22.50	18.00	19.50	60.00	1.50
Tuition, Music Department.....					
One lesson a week.....	15.00	12.00	12.00	39.00	1.05
With Dr. Veon.....	22.50	18.00	18.00	58.50	1.55
Two lessons a week.....	30.00	24.00	24.00	78.00	2.10
With Dr. Veon.....	45.00	36.00	36.00	117.00	3.10
Piano Rent, forty minutes daily.....	2.00	2.00	2.00	6.00	
Enrollment Fee	3.00	3.00	3.00	9.00	
Laboratory Fee, Chemistry.....	1.00	1.00	1.00		
Laboratory Fee, Domestic Science....	2.00	2.00	2.00		
Laboratory Fee, Manual Training....	1.00	1.00	1.00		
Late Enrollment Fee	4.00	4.00	4.00		

Please tear this page out and send it to the Principal

FOR PROSPECTIVE STUDENTS OF THE
SOUTHWESTERN STATE NORMAL SCHOOL
 CALIFORNIA, PENNSYLVANIA.

..... 191.....

Name in full

Home Address

How many years have you attended High School?

Did you graduate?

What Teacher's Certificate do you hold?

How many years have you taught,

Your age

The church you prefer to attend?

When do you expect to enter?

Do you want a room reserved in the Dormitory?

Fall Term begins Monday, September 8, 1919.

Winter Term begins Monday, January 5, 1920.

Spring Term begins Monday, March 29, 1920.

Summer Term begins Monday, June 28, 1920.

Except in case of a deficit in the State Aid Appropriation the State pays the tuition of all students who are over 17 years of age and who declare their intention to teach at least two terms in the common schools of the State.

In case of a deficit in the State Aid Appropriation, students at the different State Normal Schools will receive the same pro rata share of the appropriation. No deficit has occurred in recent years.

Graduates making application for a second, or permanent diploma, should send a new health certificate with one dollar as a fee for engrossing and mailing the diploma.

DEDUCTIONS

No deduction will be made for the last two weeks of a term, or for the last three weeks of the spring term. Table board will be deducted for absence for three consecutive weeks, or longer, on account of personal sickness.

PAYMENTS

The expenses for each term are payable at the opening of the term. Payment for part of the term will be accepted in special cases in order to accommodate patrons.

Bills may be paid in cash, check, or post office money order. Checks should be made payable to the order of "S. W. State Normal School."

Board at above rates includes fully furnished rooms, steam heat, electric light and ordinary washing. Students furnish their own napkins and towels. An extra charge of \$1.00 per term will be made for material used in the chemical laboratory.

There is no extra charge for vocal music taken in the regular course.

The Alumni List

Because of the large body of Alumni and because of the fact that many of the addresses are incorrect and catalogs do not reach them, entailing an unnecessary large expense upon the school, catalogs will be sent only to graduates of the last five years; but catalogs will be sent to all Alumni, or to any persons who write to the school for the same.

All items intended for this register may be sent to the Principal of the School.

Members of the Alumni are earnestly requested to notify the Principal of any error in name, address or occupation, as given in the register, of changes of address or occupation, and of deaths among the Alumni that the same may appear correctly in the next register.

Notice of marriage of the ladies of the Alumni is also desired, with the full name of the husband.

The officers of the association are continued until their successors are elected.

OFFICERS FOR 1916-1919

President—J. Albert Reed, '08

Secretary—Etta Lilley, '91—Ella Pollock, '02

Treasurer—Dr. J. B. Smith, '76

1875—2

Axtell, Thomas L. Died September 26, 1904.
Hemphill, George E., Douglas, Ariz.

1876—6

Ammon, Sue—Mrs. L. B. Anderson, Monongahela, Pa.
Beal, Levi C. Died October 29, 1902.
Cope, Albert B. Died about 1909.
Peck, Charles B., 856 Pacific Ave., Glendale, Cal. Mechanical Engineer.
Smith, James Boydon, California, Pa. Registrar S. W. S. N. S.
Stoody, William M. Died March 29, 1884.

1877—9

Crookham, Mary P.—Mrs. W. J. Conklyn, Osceola, Nebr.
Fry, W. S., McKeesport, Pa.
Frye, Frank, Belle Vernon, Pa. Hardware Dealer.
Jackman, W. S. Died January 28, 1907.
Kiehl, H. S. Third Ave., Pittsburgh, Pa. Supt. Mon. Con. R. R. Co.
McCollum, John B. Died about 1888.
Newkirk, Donetta—Mrs. W. H. Winfield, California, Pa.
Newlin, Rev. A. W. Died August 15, 1895.
VanDyke, John W., California, Pa.

1878—22

Craig, Belle—Mrs. Richard Park, Donora, Pa.
Douglas, J. H., Eldred, Pa. Physician.
Eberman, John S., 210 Times Bldg., Pittsburgh, Pa. Broker.
Esler, James M., Tarentum, Pa. Postmaster.
Griffith, Henry W., Cerubusco, Ind. Farmer.
Hagerty, Linda—Mrs. James Craig, 542 E. 8th St., Tarentum, Pa.
Kell, Nathan B., Connellesville, Pa.
Lange, Clara S. Died 1904.
Larimer, Marie L. Died April 28, 1905.
Lutz, George D., Jeannette, Pa. Real Estate and Insurance.
Martin, Andrew E., Greensburg, Pa. Druggist.
McKee, Daniel H., Wilkinsburg, Pa. Pastor Presbyterian Church.
Mitchell, Walter, Bentleyville, Pa. Farmer.
Patton, Etta—Mrs. D. C. Murphy, Slippery Rock, Pa.
Patton, Noah W. Died 1915.
Phillips, H. Lenore—Mrs. Rev. J. L. McCutcheon, Franklin, Va.
Reis, Ella A.—Mrs. W. S. Jackson, 3720 Kimbark Ave., Chicago, Ill.
VanDyke, George M. Died December 14, 1902.
VanDyke, W. S., 5621 Staunton Ave., Pittsburgh, Pa. Real Estate & Trust Co.
Wakefield, Thomas B. Died 1909.
Wells, J. Truman. Died December, 1896.
Wilson, Mary F.—Mrs. Joseph W. Smith, San Luis Obispo, Cal.

1879—30

Browne, Millie S., 155 Lincoln Ave., New Castle, Pa.
Brown, Rebekah B., Washington, Pa. Teacher in Seminary.
Camp, Rev. Harry W. Died October 23, 1894.
Craft, B. W. Deceased.
Crawford, Tillie, Duquesne, Pa.
Dearth, Orlando P., Washington, Pa. Physician.
Dunn, William C., Bloomfield, Colo. Stock Raiser.
Grant, R. Q., Phoenix, Ariz. U. S. Weather Bureau.
Hackney, H. H., Atchison, Kan. Cashier First National Bank.
Hall, Frank R. Died 1911.
Holland, H. R., Long Beach, Cal. Retired.
Horner, George O., East Millsboro, Pa. Farmer.
Longwell, H. E., Pittsburgh, Pa. Westinghouse Machine Co.
McClure, Sallie A.—Mrs. H. S. Clark. Died December 10, 1902.
Mackey, John F., 13 Rue Spontini, Paris, France.
McDonough, Dora—Mrs. Edward Clark. Died 1899.
Mehaffey, Annie N.—Mrs. M. C. Horton, Poplar Bluff, Mo.
Morgan, P. W., Wilmerding, Pa. Cashier National Bank.
Murphy, D. C., Slippery Rock, Pa. Prof. Normal School.
Parkhill, Clayton L. Died January, 1901.
Peck, Bennett W., McConnellsburg, Pa. Editor and Publisher.
Phillips, Hettie B.—Mrs. W. S. Frye. Died November 18, 1886.
Ralston, Laura—Mrs. L. R. Williams, 578 Oakwood St., Pittsburgh, Pa.
Rea, Jesse L., Carmichaels, Pa. Merchant.
Shutterly, Arthur P. Died March 17, 1903.
Stewart, Belle C., Newville, Pa.
Stoody, Lou L. Died October 4, 1886.
Thirkield, Margaret E., Monongahela, Pa.
Williams, L. B.—Mrs. A. P. Supplee, 514 Elliott St., Wilkinsburg, Pa.
Wilson, Anna M., 708 Center St., Versailles, Pa.

1880—25

Axtell, L. M. Died March 18, 1891.
Browne, Joseph K. Died September 22, 1882.

DeHaven, Maggie, 705 Corson Street, McKeesport, Pa.
 Drumm, J. A. Died October 3, 1887.
 Frye, Joseph K., Lorain, Ohio.
 Gamble, Bower T., 502 Lowell St., E. E., Pittsburgh, Pa. Real Estate.
 Hall, Marie—Mrs. B. D. Rutledge, 233 S. Wood St., Chicago, Ill.
 Jones, Belle V.—Mrs. E. D. Piersol, Bentleyville, Pa.
 Kendall, John C., Meyersdale, Pa. Lumber Dealer.
 Mackey, Agnes M.—Mrs. Leslie Mullen, Campbell, Minn.
 Masters, Minnie V., Coal Center, Pa. Principal Coal Center School.
 McClure, Ella M.—Mrs. Walter Howell, Flushing, Ohio.
 McNorton, Francis V., 243 Winterburn Ave., Pittsburgh, Pa.
 Neel, Mary E.—Mrs. J. Lawson Bayne, Loveland, Ohio.
 Noss, Clara H.—Mrs. John M. Park, Montandon, Pa.
 Potts, C. J., Bedford, Pa. Newspaper and Life Insurance Dealer.
 Reno, W. W. Address unknown.
 Rhoades, L. S., Mt. Pleasant, Pa. Justice of the Peace.
 Robison, W. L., Canon City, Colo.
 Robertson, O. A., Endicott Bld., St. Paul, Minn. Pres. Land Co.
 Small, H. J., 912 Berger Bldg., Pittsburgh, Pa. Attorney-at-Law.
 Spindler, Alvin C., 431 Fourth Ave., Pittsburgh, Pa. Attorney-at-Law.
 Swan, Laura, Brownsville, Pa.
 Sweeney, J. F., 607 Diamond Bldg., Pittsburgh, Pa. Real Estate.
 Thomas, Anna B., California, Pa. Training Teacher, Normal School.

1881—28

Adams, Jennie E.—Mrs. J. W. Carter. Died January 3, 1891.
 Barnum, W. V., Phoenix, Ariz. Fruit Farmer.
 Barr, Maggie J.—Mrs. John Dewar, 218 Washington Ave., Allegheny, Pa.
 Best, James S. Died November 17, 1883.
 Bryan, W. S. Died October 17, 1917.
 Claybaugh, A. M., 56 Evans St., Uniontown, Pa. Journalist.
 Core, John McMullen, Uniontown, Pa. Attorney-at-Law.
 Eshelman, Ella D.—Mrs. H. J. Small, 912 Berger Bldg., Pittsburgh, Pa.
 Graham, Mary E.—Mrs. T. B. Noss, Athens, Ohio.
 Hertig, Louise M.—Mrs. F. H. Taylor, 1800 N. 3d St., Harrisburg, Pa.
 Hutchison, Flora—Deceased.
 Jackman, Hattie E.—Mrs. J. F. Colvin, California, Pa.
 Jennings, Maggie—Mrs. Newton Wolfe. Died 1893.
 Kussart, Lee, Columbus, Ohio.
 Lyons, Sadie, Kittanning, Pa.
 McAlpin, Agnes. Deceased.
 Miller, Elwood J., Waco, Nebr. Ticket Agent and Telephone Operator.
 Monroe, Jantha M., 30 Leadie Ave., Pittsburgh, N. S. Pa.
 Moredock, Thomas P., South Bend, Ind. Real Estate and Insurance.
 Neel, Mary M.—Mrs. J. I. Burwell, Napone, Nebr.
 Phillips, Mary L.—Mrs. W. H. Jarrett, 2117 Carson St., Pittsburgh, Pa.
 Porter, Lou B., Uniontown, Pa.
 Rhoades, Noah E., Smithton, Pa.
 Shallenberger, Hugh D., Vanderbilt, Pa. Bookkeeper.
 Shepler, Josephine L.—Mrs. Dr. Eli B. Brown, Los Angeles, Cal.
 Thornburg, George G. Died October 8, 1894.
 Walker, William J. Died April 7, 1914.
 Wickham, Julia—Mrs. E. M. Watson, 128 Huntington Ave., Everett, Mass.

1882—40

Alter, Ella—Mrs. Rev. I. B. Ruter. Died April 1, 1906.
 Baker, George P., Washington, Pa. Attorney-at-Law.
 Beazell, Kate B., Munhall, Pa.
 Charlton, Thomas J. Died October 29, 1886.
 Colebank, G. C., Octavia, Nebr. Bank Cashier.
 Collins, Judith Elnora, Webster, Pa.
 Cooper, A. F. Died April, 1917.
 Crumrine, Mary E.—Mrs. John N. Lewis, Dunn's Station, Pa.
 Darsie, James, Munhall, Pa. Merchant.
 Day, Stephen E., May St., McKeesport, Pa.
 DeBolt, George W., Fairmont, W. Va. Coal Operator.
 Donaldson, N. May—Mrs. C. G. McIlvaine, Prospect Ave., Ingram, Pa.
 Frye, L. S., 525 N. Manhattan Ave., Manhattan, Kan.
 Fuester, Elma, Smock, Pa.
 Gans, John Lyons, Connellsville, Pa. Civil Engineer.
 Grant, Florence—Mrs. C. Dressler, 2203 Gladys Ave., Chicago, Ill.
 Holland, Carrie M., 203 S. Craig St., Pittsburgh, Pa.
 Holland, Cora M., 203 S. Craig St., Pittsburgh, Pa.

Jeffries, George B., 54 Pennsylvania Ave., Uniontown, Pa. Attorney-at-Law.
 Jenkins, Janie S., 810 Arch St., Allegheny, Pa. Teacher of Painting.
 Jenkins, Julia H.—Mrs. Crawford. Died March 3, 1904.
 Johnson, William J., Uniontown, Pa. Attorney-at-Law.
 Jones, Martha E.—Mrs. Frank Gibson, 205 S. Ave., Wilkensburg, Pa.
 Lackey, T. S., Uniontown, Pa. Attorney-at-Law.
 Leonard, Lizzie M. Died January 12, 1901.
 Moser, O. P., Connellsville, Pa. Principal Ward School.
 Reed, Ella M.—Mrs. James Jenkins, 524 Virginia St., Clarksburg, W. Va.
 Robinson, John C. Died October 17, 1898.
 Rush, S. R., Omaha, Nebr. Attorney-at-Law.
 Shrock, Jacob, 728 Grant St., Johnstown, Pa. Contractor.
 Shrontz, William F., Kalaska, Mich. Pastor Christian Church.
 Scott, E. E., 123 Bancroft St., Toledo, Ohio. Physician.
 Snodgrass, Milton R., Kernsey, Nebr. Prof. in Normal School.
 Speers, Anna F.—Mrs. Albert J. Speers, Edelstein, Ill.
 Thomas, Flora K.—Mrs. W. C. Colmery, Swissvale, Pa.
 Ulery, Lucy—Mrs. E. D. Fulton, Uniontown, Pa.
 Will, John A. Died January 5, 1893.
 Williams, Sallie A.—Mrs. L. Z. Birmingham, Pittsburgh, Hazelwood, Pa.
 Williams, Martie B., Belle Vernon, Pa.
 Woods, Lizzie—Mrs. J. B. Secrest, West Newton, Pa.

1883—47

Acklin, Anna E., Wilkensburg, Pa.
 Applegate, Minnie E.—Mrs. W. S. Abbott. Died April 1, 1917.
 Armstrong, L. Etta—Mrs. W. D. Craig, Summerlea Ave., Washington, Pa.
 Barker, Mattie J. Deceased.
 Barnum, Lizzie, California, Pa.
 Beard, Lucy E.—Mrs. T. H. Haug, 207 Glenwood Ave., Knoxville, Tenn.
 Beard, Stella S., Far Rockaway, N. Y.
 Berryman, W. I., Pittsburgh, Pa. Trust Officer, Union Trust Co.
 Blackburn, Ida E., Greensburg, Pa. Physician.
 Cassidy, Amanda, Paris, Pa.
 Cleaver, Mattie J.—Mrs. J. C. Kendall. Died January, 1901.
 Collins, Wilmot, Erie, Pa. Physician.
 Cook, Mattie L.—Mrs. Rev. C. A. Clark, Punxsutawney, Pa.
 Cooper, Walter. Died April 9, 1902.
 Coulter, Carrie—Mrs. B. D. McCormick, 119 11th Ave., Homestead, Pa.
 Finley, Belle M.—Mrs. R. A. Rankin, 522 Monongahela Ave., McKeesport, Pa.
 Hackney, Lida E.—Mrs. E. B. McDonald, Confluence, Pa.
 Hartranft, Belle—Mrs. W. S. Bryan, Carnegie, Pa.
 Hart—Ella—Mrs. George Henning. Deceased.
 Husted, Josephine—Mrs. Edward Snider, Uniontown, Pa.
 Hutton, D. S., Smithton, Pa. Physician.
 Johnston, Oscar S. Address unknown.
 Jones, Bertie C.—Mrs. B. M. Crouch, Bentleyville, Pa.
 Jones, Minnie—Mrs. G. P. Weaverling, Homestead, Pa.
 Jones, William T., Charleroi, Pa., R. F. D. 27. Farmer.
 Lilley, Laura L.—Mrs. A. N. McKinzie, Lompoc, Cal.
 McClure, John C., Tuscon, Ariz. Civil Engineer.
 McCollum, J. Roscoe, Albuquerque, N. M. Mgr. S. W. Educational Ex.
 McKnight, Ada K.—Mrs. M. S. Robinson, 1705 Fremont St., N. S., Pittsburgh.
 Newmyer, Wm.H., 81 Harrison S., Bellevue, Pa. Supt. Boggs and Buhl Store.
 Nutt, Maude—Mrs. F. E. Pelton. Died 1897.
 Overly, Ada, Mammoth, Pa.
 Peebles, Sadie L., Pleasant Unity, Pa.
 Patton, Celia A., 126 Union St., Uniontown, Pa.
 Pfisterer, Anna R.—Mrs. Rev. S. V. Fait, Onadarko, Okla.
 Pittman, John H., McConnellsburg, Pa. Physician.
 Reis, Lilly—Mrs. Fred W. King, 7006 Perry Ave., Englewood, Ill.
 Rush, Charles W., Uniontown, Pa. Attorney-at-Law.
 Snyder, Allie M.—Mrs. W. S. Nicodemus, California, Pa.
 Stockdale, Margaret—Mrs. Dr. L. T. Hess. Died January 30, 1901.
 Sutherland, Rev. J. H., Monterey, Cal. Major and Chaplain 12th U. S. Inf.
 Sutherland, L. O., Sorrento, Fla. Minister.
 Swearer, Lizzie May—Mrs. Rev. A. Bash, Waynesburg, Pa.
 Thompson, John. Died July 18, 1886.
 Tombaugh, Byron B., Washington, Pa. Attorney-at-Law.
 Torrence, Kate M.—Mrs. Thomas Martin. Died 1890.
 Weitzel, Sue, Greensburg, Pa. Pharmacist.

1884—29

Bierer, Retta C., 221 West Main St., Uniontown, Pa.

Bell, J. F., Elgin, Ill. Physician.
 Berkey, J. A., Somerset, Pa. Attorney-at-Law.
 Dunn, M. E., 1425 7th Ave., Spokane, Wash. Pastor U. P. Church.
 Gallagher, G. W. New Haven, Pa. Physician.
 Galley, Belle N.—Mrs. Sleeman, Dickerson, Pa.
 Gamble, W. E., Conconully, Wash.
 Guffey, Mary M.—Mrs. J. E. Eberman. Deceased.
 Hertig, Wendell, 811 Life Bldg., Minneapolis, Minn. Physician.
 Hertzog, Elva M. Deceased.
 Humbert, J. I., Sigel, Pa. Pastor C. P. Church.
 Holland, Rena C.—Mrs. R. H. Hook, Deceased.
 Jamison, J. F., 603 Converse Ave., McKeesport, Pa. Clerk National Bank.
 Kefover, G. F., Uniontown, Pa. Attorney-at-Law.
 Lindsay, Effie B., Brownsville, Pa. Teacher.
 Longanecker, Carrie E.—Mrs. D. W. Showalter, Springfield, Ohio.
 Longdon, J. C., Valencia, Pa. Retired Merchant.
 McKee, Joseph H., 317 Main Ave., Carnegie, Pa. Physician.
 Moffitt, Cora B. Deceased.
 Perkins, Emma M. Died 1917.
 Pollock, J. R., Ontario, Cal. Attorney-at-Law.
 Pratt, Mary E.—Mrs. John Kelly, Jamestown, Kansas.
 Rigg, Rev. M. S., California, Pa. Minister.
 Saunders, W. M., 49 Lincoln St., Uniontown, Pa. Pastor Pres. Church.
 Coal Center.
 Shutterly, Anna M., California, Pa. Librarian S. W. S. N. S.
 Silveus, J. G., 440 Diamond St., Pittsburgh, Pa. Attorney-at-Law.
 Smith, Jennie S.—Mrs. Clyde Kimball, Dunbar, Pa.
 Wakefield, Katherine, 132 E. Main St., Connellsville, Pa. Physician.
 Wilson, Emma M.—Mrs. P. T. Gamble, 11 Chester Ave., Avalon, Pa.

1885—22

Adair, Maggie, 20 First St., N. S., Pittsburgh, Pa.
 Bell, Sadie, Idlewood, Pa.
 Bridgman, Gertrude—Mrs. C. C. Henry, 249 Lennox Rd., Brooklyn, N. Y.
 Crowthers, R. C., 406 E. Third St., Cincinnati, Ohio. Coal Dealer.
 Greathead, Carrie S., 4304 Haines St., Johnstown, Pa.
 Hopkins, Ara—Mrs. Henry Allman, Scenery Hill, R. D. 3, Pa.
 Hoover, Elda N.—Mrs. Charles Peters, West Liberty, Iowa.
 Hughes, Hattie E., 1 W. 82nd St., New York City. Physician.
 Hornbake, Joseph D., California, Pa. Justice of the Peace.
 Huntley, Orella—Mrs. George Dixon, Uniontown, Pa.
 Keys, Mary—Mrs. T. Baird Graham, Uniontown, R. D. 4, Pa.
 Lewellen, L. W., 43J 4th Ave., Tarentum, Pa. Pastor Presbyterian Church.
 Morgan, Elizabeth, California, Pa.
 Porter, Hettie M.—Mrs. David Cartwright, Ellwood City, Pa.
 Roub, Mary—Mrs. Charles B. Evans, Newark, Del.
 Rothwell, A. Lee, California, Pa.
 Swan, Mattie—Mrs. James Goe, Grindstone, Pa.
 Watters, Minnie—Mrs. James Darsie, Munhall, Pa.
 Weaver, Annie E., Fredericksburg, Pa.
 Wilson, Carrie E. Deceased.
 Woolsey, Orville L., Monessen, Pa.
 Worcester, Clara B.—Mrs. G. E. Dresser, Hazelwood, Pittsburgh, Pa.

1886—23

Armstrong, Belle, Pembroke, N. C. Teacher Indian School.
 Chalfant, O. S., Washington, Pa. Attorney-at-Law.
 Chalfant, Harry M., Philadelphia, Pa. Sec. Anti-Saloon League.
 Chalfant, Luna—Mrs. Thomas Fry. Died September, 1903.
 Cope, Florence—Mrs. T. S. Lackey, Uniontown, Pa.
 Debolt, William, Greensboro, Pa. Contractor.
 Downer, Eve C.—Mrs. Dr. E. W. Chubb, Athens, Ohio.
 Hertzog, Lucy C., Chardon, Ohio. Physician.
 Hockenberry, J. Coulter. Died June, 1913.
 Jenkins, Annie M.—Mrs. F. R. Hall, Washington, Pa. Teacher.
 Kinder, Avie—Mrs. H. M. Curry, Washington, Pa.
 McConegly, W. L., Homestead, Pa. Attorney-at-Law.
 McGill, E. E., West Alexander, Pa.
 McGinnis, Carrie—Mrs. F. S. Kinder, 143 S. Perry St., Denver, Colo.
 Moore, Maude, West Newton, Pa.
 Smith, C. M. Address Unknown.
 Snodgrass, G. W., Buffalo, Pa. Pastor Upper Buffalo Presbyterian Church.
 Teeters, Nettie—Mrs. George T. Linn. Died February 6, 1897.
 Thomas, E. F., Priest River, Idaho. Ranchman.
 West, S. P., Brownsville, Pa. Elder A. M. E. Church.
 Wilson, D. B., Rochester, Minn. Hospital Physician and Surgeon.
 Wingett, S. E., Waynesburg, Pa. Physician.
 Wood, Annie—Mrs. Charles Swan. Address Unknown.



BASKET BALL TEAM

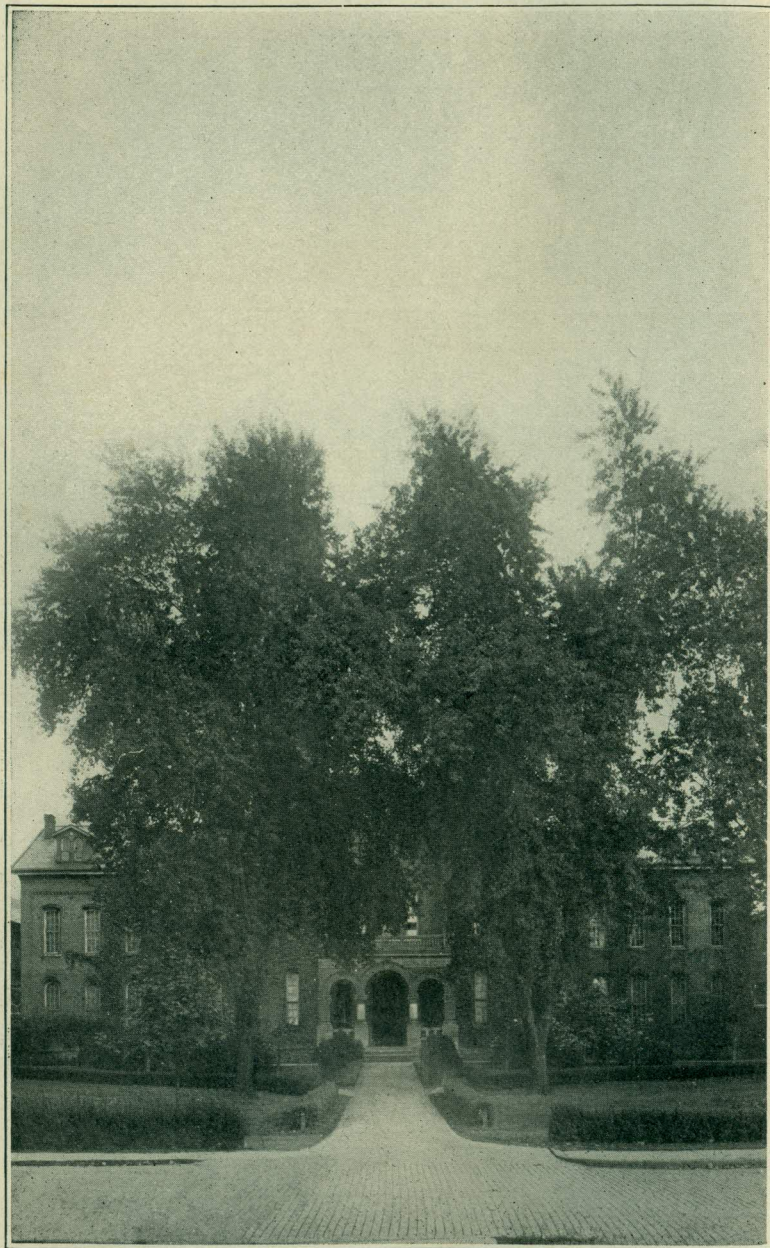

NATURAL ARCH

1887—23

Berryman, John D., Charleroi, Pa. Merchant.
 Brant, John A., Ligonier, Pa.
 Cunningham, W. D., Connellsville, Pa. Missionary, Tokio, Japan.
 Curry, R. M., 502 Atlantic Ave., McKeesport, Pa. Attorney-at-Law.
 Darsie, Priscilla, Washington, Pa. Teacher.
 Flanigan, A. S., Urbana, Ill. Pastor M. E. Church.
 Fritzius, Jennie N.—Mrs. S. H. McCreary. Died 1893.
 Guffey, Albert A., Washington, Pa.
 Hallam, James B., Washington, Pa., R. D. 15. Carpenter.
 Johnson, Effie M. Died 1893.
 Keys, Hugh L., Uniontown, Pa.
 Kiehl, Harry L. Died November, 1902.
 Mayhugh, Joseph F., 426 Diamond St., Pittsburgh, Pa. Attorney-at-Law.
 McDonough, Bernette, Washington, Pa. Teacher.
 Powell, Anna M.—Mrs. Charles Ashley, Homestead, Pa.
 Rader, Vincent. Died March 4, 1908.
 Reeves, Sara R.—Mrs. J. E. McIlvaine, Monongahela, Pa.
 Ruple, Anna C., 209 N. Main St., Washington, Pa.
 Semans, F. M., Uniontown, Pa. Financier.
 Sheeran, Lizzie M., 1117 Trenton Ave., Wilkinsburg, Pa.
 Stiffy, Clara Z.—Mrs. Pickering, 806 E. Oklahoma Ave., Guthrie, Okla.
 Stockdale, Eldora—Mrs. W. C. McKean. Deceased.
 Ward, Ethel—Mrs. Thomas M. Dickie, Dennison Ave., E. E., Pittsburgh, Pa.

1888—29

Ailes, Stephen G., California, Pa. Printer.
 Applegate, W. A. Died November 14, 1912.
 Billingsley, Vada, California, Pa.
 Boyd, Mary B., 535 First St., Tarentum, Pa. Teacher.
 Danley, Grant M. Died October 31, 1889.
 Fowles, G. M., 150 Fifth Ave., New York City. Minister M. E. Church.
 Geho, Harriet—Mrs. R. K. Richardson, California, Pa. Teacher Training
 S. W. S. N. S.
 Gunn—Ada—Mrs. G. W. Orme, Canon City, Colo.
 Lowstuter, William, Denver, Colo.
 Marquis, Amber M. Died December, 1913.
 McConnell, Ella M., 1001 Berlin St., McKeesport, Pa.
 McFarland, Mary E.—Mrs. Smith, 2266 Jackson Blvd., Chicago, Ill.
 Mellon, Josephine—Mrs. N. S. Leyda. Address Unknown.
 Mountsier, Mabel, 417 West 118th St., New York City, N. Y.
 Mulhollan, Clara—Mrs. Thomas G. Brown, Belle Vernon, Pa.
 Nickeson, Frances—Mrs. H. G. Lincoln, 835 Jefferson Ave., Washington, Pa.
 Packer, Flora B., Braddock, Pa.
 Patterson, Eva., Sewickley, Pa.
 Parker, George B., 506 Berger Bldg., Pittsburgh, Pa.
 Pears, W. F., Suterville, Pa. Physician.
 Powell, Van V., East Riverside, Cal. Attorney-at-Law.
 Roley, Minnie—Mrs. Edward A. Riddle, Donora, Pa.
 Scott, Sadie—Mrs. A. D. McCormick, Florence, Pa.
 Singer, Clara E., California, Pa. Teacher.
 Stephens, Ada P.—Mrs. Van B. Powell, East Riverside, Cal.
 Stephens, Hanna E., Elizabeth, Pa.
 Stewart, Charles J., Brownsville, Pa.
 Teggart, Eva—Mrs. C. M. Smith. Address Unknown.
 Vance, Anna M.—Mrs. C. F. Campbell, 484 McLenore Ave., Memphis, Texas.

1889—30

Ache, Jennie, Uniontown, Pa.
 Berthel, Anna M., Mt. Pleasant, Pa.
 Brown, Lillian, Mrs. W. R. McPhetridge, 1026 Lincoln Ave., Pittsburgh, Pa.
 Baker, Allie F.—Mrs. Frank Hilles, Alliance, Ohio, R. D. 2.
 Coursin, Minnie St. Clair, 416 Ella St., Wilkinsburg, Pa. Teacher.
 Crawford, Nettie J., 527 Tingley Ave., Bellevue, Pa.
 Cunningham, Millie—Mrs. A. D. Mornes, 221 E. Fall St., New Castle, Pa.
 Dague, Ida S.—Mrs. A. L. VanVoorhis, 143 Elm St., Washington, Pa.
 Darsie, Catherine, Washington, Pa. Principal 5th Ward School.
 Eichbaum, Mary—Mrs. T. W. Simpson, Radford, Va.
 Gilmore, Maddie—Mrs. Archbald Lawson, Finleyville, Pa.
 Goe, Ada C.—Mrs. R. M. Curry, 502 Atlantic Ave., McKeesport, Pa.
 Hertzog, Annie I.—Mrs. L. A. Thompson, 424 9th St., Fremont, Nebr.
 Hugg, Ida. Died October, 1916.
 Jamison, Lizzie A., Monongahela, Pa.
 Joseph, Mary A.—Mrs. Henry Knapp, School Road, Crafton, Pa.

Kinder, Anna—Mrs. Dr. E. H. McIlvaine, Monongahela, Pa.
 Lewis, Bert, 5434 Baywood St., Pittsburgh, Pa. Ass't Cashier Mellon Bank.
 Lilley, Sadie, California, Pa. Domestic Science Teacher S. W. S. N. S.
 Long, James C. Died March 11, 1896.
 Luckey, Joseph M., Dawson, Pa.
 McMunn, Minnie A., 216 Sprague Ave., Bellevue, Pa.
 Musgrave, Lizzie—Mrs. George Lawson, Wireton, Pa.
 Musgrave, Josephine—Mrs. A. Lytle, East McKeesport, Pa.
 Neemes, Ella S., Tarentum, Pa.
 Paxton, Minnie—Mrs. J. D. Berryman, Charleroi, Pa.
 Smith, Lee, Uniontown, Pa. Attorney-at-Law. Member of Legislature.
 Teggart, Ella E. Died February 5, 1892.
 VanVoorhis, Sallie—Mrs. D. C. McConnell, Houston, Pa.
 Vogel, Mary—Mrs. James Young, Webster, Pa.

1890—48

Arnold, Jesse O., 4149 N. Broad St., Philadelphia, Pa. Physician.
 Butler, William N., Washington, Pa. Attorney-at-Law.
 Campbell, Janet—Mrs. Dr. T. M. Faddis, Charleroi, Pa.
 Cottom, F. P., Uniontown, Pa. Attorney-at-Law.
 Countryman, N. B. Died May 6, 1898.
 Crow, W. E., Uniontown, Pa.
 Duncan, Anna, Alverton, Pa.
 Farquhar, W. H., West Brownsville, Pa., R. D. 81. Farmer.
 Foster, Birdie—Mrs. E. P. Junker, 213 9th Ave., McKeesport, Pa.
 Gallagher, Ida J., West Newton, Pa.
 Gass, Emma—Mrs. Fred Eckert, 687 Preble Ave., Allegheny, Pa.
 Goodman, Fannie—Mrs. J. Kenneth Watkins, Smithton, Pa.
 Graves, Charles, Monongahela, Pa. Physician.
 Greathead, Fannie, Athens, Ohio. Teacher.
 Gumbert, Ida—Mrs. C. H. Walsh, 511 Market St., McKeesport, Pa.
 Hank, Olive J.—Mrs. C. L. Schoemaker, Monongahela, Pa.
 Higbee, Lizzie B.—Mrs. M. C. McAnulty, Finleyville, Pa., R. D. 1.
 Hornbake, Nannie B.—Mrs. J. Hornbake, California, Pa.
 Hurst, Anna—Mrs. J. W. Latimer, Bedford City, Va.
 Johnson, A. J. Died June 29, 1901.
 Kinney, Lucy—Mrs. T. L. Hanny, Allison Park, Pa.
 Kreger, W. S. Address Unknown. Minister.
 Layhue, J. M. Died April 10, 1918.
 Leech, Lennie—Mrs. R. F. Stevenson, 126 Jefferson Ave., Washington, Pa.
 Luce, Ella M., Grindstone, Pa., R. D. 3.
 Masters, J. E., Coal Centre, Pa. Merchant, Charleroi.
 McCullough, William, Ohio, Pa.
 McCrickart, Maude, Address Unknown.
 McKown, Georgie—Mrs. Carl C. Wilson, Coraopolis, Pa.
 McVay, F. W., Canonsburg, Pa.
 McWhirter, Mamie—Mrs. J. O. Meaner, Imperial, Pa.
 Meredith, B. F., Craig and Fillmore Sts., Pittsburgh, Pa. Reader Christian Science.
 Murray, Mary, 944 Washington Ave., N. S., Pittsburgh, Pa.
 Parsons, H. F. Charleroi, Pa. Insurance Agent.
 Phillips, Charles B., California, Pa. Attorney-at-Law.
 Reed, Anna. Died October, 1916.
 Richard, Gertrude, Latrobe, Pa. Teacher.
 Ross, A. M., 541 Sixth Ave., Seattle, Wash.
 Scott, W. R., 143 S. Wilkinson St., Dayton, Ohio. Physician.
 Sibbitt, Ella, Coal Center, Pa.
 Smith, Clara E., 90 Grant St., Uniontown, Pa. Teacher.
 Sterling, Belle R.—Mrs. G. G. Honsaker, Masontown, Pa.
 Sterling, Chat—Mrs. Solomon F. Hogue, Masontown, Pa.
 Taylor, Eliza. Died September 18, 1890.
 Thomas, Jennie. Died December 29, 1897.
 Thomas, Sadie—Mrs. Daniel Pierce, Fair Haven, Pittsburgh, Pa.
 Westbay, Laura, Carnegie, Pa. Teacher.
 Yarnall, Stella—Mrs. H. H. Moser, Terra Alta, W. Va.

1891—35

Applegate, Harriet—Mrs. W. T. Everett. Died February 6, 1917.
 Armstrong, Irene M.—Mrs. Reed, West Alexander, Pa.
 Bentley, Mary M.—Mrs. Benjamin Ross, Monongahela, Pa.
 Bowman, John W., Rockford, Colo. Editor Tribune.
 Boyd, E. E., Wilkinsburg, Pa. Principal Wilkins Township.
 Brightwell, William D., Washington, D. C. Clerk War Department.

Burke, Flo—Mrs. Rev. Snodgrass. Died August 11, 1896.
 Corneille, Henry W. Died June 3, 1892.
 Day, Ransom M., Sunset, Pa.
 DeHaven, Elizabeth—Mrs. S. O. Nicholas, 109 Ravine St., Woodlawn, Pa.
 Dickey, Charles E., 5576 Wilkins Ave., Pittsburgh, Pa. Assistant Supt.
 Dils, C. H., Monessen, Pa. Real Estate Agent.
 Hertzog, Walter S. Prin. Southwestern State Normal School, California, Pa.
 Howe, William C. Died November 22, 1896.
 Hutton, Laura A.—Mrs. R. F. Sadler, Dravosburg, Pa.
 Jennings, Lucinda J., Wilkinsburg, Pa.
 Keener, Eva M.—Mrs. E. H. Everly, Morgantown, W. Va.
 Latimer, William J., Bedford City, Va.
 Lilley, Henrietta, California, Pa. Critic Teacher S. W. S. N. S.
 Martin, William H., Perryopolis, Pa. Sup. Principal.
 McGrew, Mary A.—Mrs. J. A. Hartman, 13 Holland Ave., Braddock, Pa.
 McKnown, Jennie E., Coraopolis, Pa.
 Momeyer, Letitia, 714 Grandview Ave., McKeesport, Pa.
 Morgan, Albert T., 34th St., Nicholas Bldg., Pittsburgh, Pa. Attorney-at-Law.
 Morgan, Martha S.—Mrs. James W. Buttermore, Connellsville, Pa.
 Moyle, Lily A.—Mrs. F. M. McElroy, Sheridanville, Pa.
 Phillips, Eli C., Belle Vernon, Pa. Dentist.
 Reis, Mary A., 120 Broadway, New York City. Equitable Life Ins. Co.
 Small, Samuel M., Pitcairn, Pa. Attorney-at-Law.
 Smith, Calvin L., Pittsburgh, Pa. Bridge Foreman.
 Smith, Ira L., Fairmont, W. Va. Attorney-at-Law.
 Westbay, Hattie C.—Mrs. J. G. Walker, 606 Beechwood Ave., Carnegie, Pa.
 Whitsett, Ray E.—Mrs. J. C. Fisher-Motz, Monessen, Pa.
 Wilson, Harry W., California, Pa. Bookkeeper.
 Zook, Mary F., 1331 Federal St., Allegheny, Pa.

1892—54

Andrew, Anna M., McDonald, Pa. Teacher.
 Baker, Harry T., 6717 Perry Ave., Chicago, Ill.
 Barnes, Jennie—Mrs. W. H. Thornton, Duquesne, Pa.
 Bell, Mary B., Idlewood, Pa.
 Billingsley, Romaine—Mrs. N. B. Hammond, Utica, N. Y.
 Campbell, Lucy—Mrs. Charles Wallace, Wall, Pa.
 Carter, Charles E., Franklin, Pa. Supt. of Schools.
 Chalfant, Alva, Ursina, Pa. Teacher.
 Cline, Venia—Mrs. Rev. James Hamilton, Carmichaels, Pa.
 Colebank, Lawrence W., Swastika, N. D. Supt. of Schools.
 Conder, Emma G.—Mrs. Dr. W. L. Dodd, Amity, Pa.
 Dague, Anna, Odell, Pa. Teacher.
 Enoch, Lizzie F., Lone Pine, Pa. Teacher.
 Fazenbaker, Walter, Farmington, Pa. Teacher.
 Gabler, Mary B.—Mrs. Clyde Garwood. Died April 27, 1908.
 Gallagher, Eleanor—Mrs. A. H. Browne, 705 N. 6th Ave., Steubenville, Ohio.
 Garwood, Clyde H., 6830 Kelley St., Pittsburgh, Pa.
 Geary, Maria J. Died February 27, 1918.
 Goodall, Vella—Mrs. Thomas Begg. Died September 2, 1900.
 Graf, Francis M., Meadville, Pa. With Erie Railroad Co.
 Greathead, Elsie C. Address Unknown.
 Hart, John S., Glassport, Pa. Principal of Schools.
 Hester, Margaret L., Elizabeth, Pa. Principal of Clairton High School.
 Horne, Flora—Mrs. R. W. Johnson, Ingram, Pa.
 Horton, Edmund T., 6101 Penn Ave., Pittsburgh, Pa. Insurance Agent.
 Husk, Thomas O., 345 Walnut St., Johnstown, Pa. With Cambria Steel Co.
 Killius, Hannah E., Coal Center, Pa. Teacher.
 Knotts, W. C. Died March, 1913.
 Latimore, Minnie R. Died September 26, 1904.
 Longdon, Arizona H.—Mrs. W. E. Blair, Oakmont, Pa.
 Loughman, Lida J.—Mrs. Dr. M. L. Johnson, Uniontown, Pa.
 Lytle, Maude E., 26 W. Wheeling St., Washington, Pa. Teacher in H. S.
 McClain, Ella B., Belle Vernon, Pa. Teacher.
 McClure, Etta May, West Middletown, Pa. Teacher.
 McCorkle, M. Dora, Burgettstown, Pa. Teacher.
 McLain, Maude A.—Mrs. John T. Wilson, Coraopolis, Pa.
 McLain, Maude A., Monessen, Pa. Teacher.
 Meloy, Ada J., West Middletown, Pa.
 Meyers, Ira B. Died 1915.
 Orange, U. S., Charleroi, Pa. Merchant.
 Patterson, Eleanor W., 1011 Evans Ave., McKeesport, Pa.
 Peterson, Lydia G.—Mrs. J. C. Barrett, 714 Brynston St., Youngstown, O.
 Phillips, Mary J.—Mrs. Mary J. Koller, Puente, Cal.
 Phillips, Milton, Pittsburgh, Pa. Professor in High School.

Powell, Archibald W., Glassport, Pa. U. S. Army Aviation.
 Powell, Estelle—Mrs. Alex M. Ashley, Washington, D. C. Chevy Chase, R. D.,
 Box 40.
 Powell, Eva—Mrs. Fred Latta, California, Pa.
 Sloan, Thomas P., Lock Four, Pa. Member Erie Canal Commission.
 Smith, Charles Sheldon. Address Unknown.
 Smith, Margaret—Mrs. John W. Furen, Estero, Fla.
 Steffey, Mary B.—Mrs. Shomo, Dorona, Pa.
 Washabaugh, J. S., Canonsburg, Pa. Merchant.
 Watt, Josephine L.—Mrs. William Luke, Morganza, Pa.
 Watt, Rachel, Ohioville, Pa. Teacher.

1893—26

Boydston, J. D., Arnold, Pa.
 Clark, E. E., 1785 Bathgate Ave., New York City.
 Carroll, Bertha F.—Mrs. Rev. William A. Atkinson, Belle Centre, Ohio.
 Fell, Jennie M., McKeesport, Pa. Teacher.
 Fierstone, N. B., Conemaugh, Pa. Pastor M. E. Church.
 Gilmore, Blanche—Mrs. W. J. Walker, 304 West St., Wilksburg, Pa.
 Hummel, Randolph, San Jose, Cal. Board of Foreign Missions.
 Karns, Cornelia, R., Tarentum, Pa. Teacher.
 Lewellyn, Elizabeth B., E. E., Pittsburgh, Pa. Teacher in High School.
 Lewis, Ross L., Tulsa, Okla. Oil Business.
 Lough, Lona—Mrs. E. F. Bowlby, Dunkard, Pa.
 McKee, Margery H.—Mrs. James P. Hazen, Smock, Pa.
 Miller, Mary K., 21 S. Franklin Ave., Washington, Pa.
 Miller, Elsie L.—Mrs. A. C. Eldridge, 145 Washington St., Loraine, Ohio.
 Miller, S. Grant, 7124 Bennett St., Pittsburgh, Pa. Real Estate.
 Mitchell, David E., Lebanon, Tenn. State Geological Survey.
 Patterson, Lulu S. Address Unknown.
 Phillips, Maggie H. Died 1918.
 Powell, Sadie, Coal Bluff, Pa. Teacher.
 Singer, Kate M.—Mrs. L. R. Lewis, Tulsa, Okla.
 Singer, Jennie M.—Mrs. Wm. Breese, Ben Avon, Pittsburgh, Pa.
 Sloan, Bernard C., Milledgville, Ga.
 Spragg, Harriet C.—Mrs. H. A. Badgerms, 1351 Anolie St., Chicago, Ill.
 Tilton, Laura—Mrs. T. R. Craig, Claysville, Pa.
 Tomer, Amelia M.—Mrs. Dr. W. H. Lewis, Donora, Pa.
 Weddell, Joseph B., 524 4th Ave., Pittsburgh, Pa. Attorney-at-Law.

1894—63

Allen, Edwin R. Died October 30, 1894.
 Alten, Margaret—Mrs. Thomas C. Farquhar, Monongahela, Pa.
 Altman, Ora S.—Mrs. Charles P. Chick, Uniontown, Pa.
 Bair, W. E., Oakmont, Pa. With Elliott-Fisher Co.
 Baldwin, Ruth J., 152 Mifflin Ave., Wilksburg, Pa.
 Barnes, J. A., 112 West Grant Ave., Duquesne, Pa.
 Berthel, Gertrude, Mt. Pleasant, Pa.
 Black, Margaret A., Coulters, Pa. Teacher.
 Boyd, Jean—Mrs. F. O. Reed, 642 Shaw Ave., McKeesport, Pa.
 Boyd, Sara M., 430 Duquesne Way, Pittsburgh, Pa.
 Boydston, Anna M., Morgantown, W. Va.
 Brown, Frank C., Memphis, Tenn.
 Brown, Jessie—Mrs. Lawrence L. Litman, Dunbar, Pa.
 Bryan, W. H., Glenhazel, Pa. Teacher.
 Campbell, Leonora—Mrs. Joseph Griffith, 1320 Fair Ave., Columbus, Ohio.
 Carson, John S., Allenport, Pa. Bookkeeper.
 Cisney, A. J. 515 Temple Bar Bldg., New York City. Real Estate.
 Crumrine, Lucy E., Beallsville, Pa. Teacher.
 Dalby, Margaret E.—Mrs. Whitehead, 422 Rebekah Ave., Pittsburgh, Pa.
 Eckels, Fannie K., West Brownsville, Pa.
 Eisanman, Ada K.—Mrs. O. Leech, Fisher Lane, Edgewood Park, Pa.
 Eisanman, Lillie M., 186 Knox Ave., Pittsburgh, Pa.
 Fazenbaker, Alvey. Died July 22, 1917.
 Fife, Alma E., 1964 Lytle St., Pittsburgh, Pa.
 Fowler, Marjorie—Mrs. William Whitaker, Dravosburg, Pa.
 Fritz, Charles D., Garrett, Pa. Merchant.
 Fritz, W. D., Garrett, Pa.
 Gamble, Harvey L., El Paso, Texas. Attorney-at-Law.
 Harrison, Lottie M., 436 South Ave., Wilksburg, Pa.
 Henderson, D. W., Uniontown, Pa. Attorney-at-Law.
 Hertzog, Carl S. Died October 27, 1904.
 Houseman, Mina A., Belle Vernon, Pa. Teacher.

Jenkins, Nellie—Mrs. William P. McCable, Coraopolis, Pa.
 Knotts, Bertha—Mrs. James Junk, Upper Middletown, Pa.
 Kretschman, W. J., Meyersdale, Pa. Principal of Schools.
 Kuhn, M. Hilda. Died February 13, 1898.
 Kunkelman, G. P., Monongahela, Pa., Box 173.
 Lattimore, Hettie—Mrs. Fred Pippert, West Newton, Pa.
 Lutz, Ethel I., 1213 23rd St., Des Moines, Iowa.
 McKinley, Anna O., Elk Lick, Pa. Teacher.
 McKinney, Ina, 214 Winebiddle Ave., Pittsburgh, Pa. Nurse.
 Miller, Cora G.—Mrs. C. N. Fraser, 905 Center St., Wilksburg, Pa.
 Miller, R. G., 334 E. Beau St., Washington, Pa. Attorney.
 Mock, R. D., Flotill Way, E. E., Pittsburgh, Pa.
 Moore, W. J., Vandergrift, Pa. With American Tin Plate Co.
 Parks, Mollie C., Uniontown, Pa., R. D. 1. Teacher.
 Patten, Belle, Homestead, Pa. Teacher.
 Rhoads, H. S., Moxham, Pa. Pastor Lutheran Church.
 Rice, Bertha E., Burgettstown, Pa. Teacher.
 Richards, Frances—Mrs. P. E. Richford, Swissvale, Pa.
 Ross, Charles R., 21 Morsemore Ave., Yonkers, N. Y. Pastor M. E. Church.
 Rothwell, Elizabeth, California, Pa. Art Teacher Training School, Pittsburgh.
 Smalley, Ella K.—Mrs. Edward P. VanKirk, Elizabeth, Pa.
 Spahr, Sadie B., Roscoe, Pa. Teacher, Rochester, N. Y.
 Spragg, Margaret H., 1717 Arch St., Philadelphia Pa.
 Staley, R. G., Beallsville, Pa. Teacher.
 Steele, Maggie E.—Mrs. William A. Chambers, Struthers, Ohio.
 Streng, A. A., Pittsburgh, Pa.
 Suhrie, A. L., Cleveland, Ohio. Principal City Training School.
 Swihart, Ella W.—Mrs. C. L. Hartman, 832 Jefferson Ave., Washington, Pa.
 Tipton, John J. Student, John Hopkins University, Baltimore, Md.
 Wallace, Clarence E. Died April 20, 1901.
 Wood, Elsie—Mrs. Bert Lewis, 5434 Baywood St., Pittsburgh, Pa.

1895—46

Bowman, John L., Berlin, Pa. Minister.
 Boyd, John A., 25 Wabash Ave., Pittsburgh, Pa. Physician.
 Bristow, Evangeline H., 326 Bedford St., Johnstown, Pa.
 Brownfield, Harriet, 12 Nut St., Uniontown, Pa.
 Brownfield, Lee B., Fairchance, Pa. Attorney-at-Law.
 Burdette, Kate A., 1406 Milfin St., Homestead, Pa.
 Cisney, George W., 515 Temple Bar Bldg., New York City. Real Estate Agt.
 Craven, Sadie L., Charleroi, Pa. Teacher.
 Dague, Samuel N., Scenery Hill, Pa. Physician.
 Deems, Charles R., Ft. Rock, Oregon. Teacher.
 Eakin, Mary E.—Mrs. William S. Guy., Ridge Ave., Crafton, Pa.
 Early, Mollie E.—Mrs. Dr. G. H. Vaux, 5300 Liberty, E. E., Pittsburgh, Pa.
 Frost, William C., Waltersburg, Pa. U. S. Gauger.
 Garrett, Carrie J.—Mrs. F. B. Smith. Died July 15, 1898.
 Gibson, Birdie H.—Mrs. Alex Galbraith. Died 1911.
 Gibson, Nina M.—Mrs. George Clark, E. Orange, N. J.
 Gillespie, Minnie M.—Mrs. H. P. Davis, 97 W. Chester Ave., Columbus, Ohio.
 Griffith, Ada M., 834 Pine St., Philadelphia, Pa. Commercial Museum.
 Junk, Ella S., Vanderbilt, R. D. 28, Pa. Teacher.
 Kelley, Lizzie A., Carnegie, Pa. Teacher.
 Lange, Bessie M.—Mrs. Samuel Speer, Webster, Pa.
 Marston, Arthur R., Belle Vernon, Pa. Bookkeeper.
 Marston, Grace E.—Mrs. D. A. Miller. Died May, 1908.
 Maust, Abraham L., Garden City, Kans. Merchant.
 McGill, Joseph N., Outcrop, Pa. Foreman.
 McKain, Charles, Col. 77th Inf., U. S. A., Camp Custer, Battle Creek, Mich.
 McKinley, Janet O., Elk Lick, Pa. Died June 8, 1915.
 Miller, Cora M., 1907 Carson St., Pittsburgh, Pa.
 Miller, Edmund D., Uniontown, Pa. Attorney-at-Law.
 Miller, G. Shannon, Fishertown, Pa. Railroad Clerk.
 Minford, Pauline—Mrs. Will Phleghardt, Charleroi, Pa.
 Mock, Frank G., 2289 N. 7th St., Harrisburg, Pa. Merchant.
 Morrison, Minnie—Mrs. Alex Galbraith, Coal Center, R. D. Pa.
 Patton, Minnie, Elizabeth, Pa. Teacher.
 Penney, Jessie J.—Mrs. Charles D. Markle, West Newton, Pa.
 Rabe, Pearl L.—Mrs. W. S. Behanna, Connellsville, Pa.
 Rabe, Wylie F., Winnipeg, Canada. Bookkeeper.
 Redman, Leila B., 118 18th St., Pittsburgh, Pa.
 Ryan, Clara, 6924 Hamilton Ave., Pittsburgh, Pa.
 Seibert, Daniel W., Somerset, Pa.
 Shaver, Clarence L., Somerset, Pa. Attorney-at-Law.
 Schrock, Jacob B., Berlin, Pa. Cashier.

Stanley, Maude K.—Mrs. Robert McMillian, California, Pa.
 Williams, Thomas R., Pittsburgh, Pa. Reporter.
 Wood, Jean L., 401 Graham St., Pittsburgh, Pa.
 Wright, Mary E.—Mrs. M. N. Dodd, Beaver Falls, Pa., R. D. 2.

1896—44

Arnold, Anna C.—Mrs. A. Swichard, 225 Adams St., E. San Jose, Cal.
 Baker, Jessie, 6336 Phillips St., Pittsburgh, Pa.
 Bair, Maggie B.—Mrs. Dr. I. M. Eisaman, 643 Braddock Ave., Braddock, Pa.
 Barnes, William H., Pittsburgh, Pa. Cashier Nelson-Morrison Co.
 Barron, Luna A., Latrobe, Pa. Teacher.
 Bowman, Calvin, Crafton, Pa.
 Bowers, Elizabeth J.—Mrs. Bert Hunt, Duquesne, Pa.
 Clingerman, Anna L.—Mrs. G. T. McFarlane, 1017 Lexington Av., Altoona, Pa.
 Craven, Elizabeth T., Charleroi, Pa. Teacher.
 Darrall, Boyd H. Died April 18, 1898.
 Dawson, Julia H.—Mrs. Oliver D. Porter, Hopwood, Pa.
 Depuey, Jeanne E.—Mrs. C. A. Glasser, 431 9th Ave., Munhall, Pa.
 Dunn, Grace H., Adair, Iowa.
 Edmundson, Anna—Mrs. Jameson, McKeesport, Pa.
 Fowles, Nancy B.—Mrs. George Francis, 620 Alexander St., Greensburg, Pa.
 Garland, Rose—Mrs. T. J. Crombie, California, Pa.
 Graham, Lillian W., Belle Vernon, Pa. Teacher.
 Higbee, Dora H., Venetia, Pa.
 Hildebrand, Frank A., Washington, Pa.
 Hildebrand, Zoe I.—Mrs. J. P. Sullivan, 206 Duncan Ave., Washington, Pa.
 Howe, Lillian—Mrs. Ed. Sheets, Died July, 1903.
 Kreger, Oliver J., Monessen, Pa. Physician.
 Longdon, Lida E.—Mrs. Guy Lindly, Prosperity, Pa.
 Lynn, Blanche D., Washington, Pa., R. D. 3. Teacher.
 McCarrell, Andrew, Address unknown.
 McCaslin, Lucy—Mrs. Robert Young, St. Clairsville, Ohio.
 McClelland, Maude B., 1700 Jenny Lind St., McKeesport, Pa.
 McMichael, Erastus N., Port Bue, Pa. Bookkeeper.
 Miller, Nora B.—Mrs. Harry B. Nichel, Johnstown, Pa.
 Mills, Matilda M., Kammerer, Pa. Teacher.
 Patterson, Mary N.—Mrs. Andrew Brown, Fayette City, Pa.
 Phillips, Pearl E.—Mrs. D. J. Roberts, 5712 Margaret St., Pittsburgh, Pa.
 Pritts, Miles E., Scottdale, Pa. Auditor.
 Reisinger, May—Mrs. Rev. J. E. Curry, Cranbury, N. J.
 Roley, Janet L.—Mrs. Dr. A. V. Lewis, 525 E. Beau St., Washington, Pa.
 Smith, Belle A., Monessen, Pa. Teacher.
 Sterling, Estella C.—Mrs. William L. Graham, Masontown, Pa.
 Stevenson, Carrie B.—Mrs. C. W. Leeper, Terrace, Pa., Box 96.
 Sturgis, Blanche, C.—Mrs. W. S. Deffenbaugh, U. S. Bureau of Education,
 Washington, D. C.
 Troth, Mabel C.—Mrs. H. C. Andress, Homestead, Pa., R. D. 1.
 Walter, Bertha M.—Mrs. H. C. Hugh, Braddock, Pa.
 Watkins, John F., Brownsville, Pa., R. D. 81.
 Weller, Harry S., 413 Butler St., Pittsburgh, Pa. P. R. R.
 Wilson, Harry H., Amity, Pa., R. D. Township Principal.

1897—74

Allison, Della M.—Mrs. F. H. Ridgeley, Died February 6, 1908.
 Albig, Belle N.—Mrs. F. M. Kaufman, Ruffsedale, Pa., R. D. 3.
 Altman, Adaline, Hudson Place, Pittsburgh, Pa. Teacher.
 Altman, Edna—Mrs. Frank Branthoover, Hudson Place, Pittsburgh, Pa.
 Arnold, Leroy O., Attorney, Converse, Ind.
 Augustine, D. B., 4313 Butler St., Pittsburgh, Pa. P. R. R.
 Booth, Almeda M., 82 N. Main St., Washington, Pa. Teacher.
 Burdette, Edith B., 429 East 64th St., New York City, N. Y. Reg. Nurse.
 Burroughs, Francis C., Pitcairn, Pa. P. R. R. Clerk.
 Brownfield, Anna C., 59 S. Gallatin Ave., Uniontown, Pa. Teacher.
 Campbell, Nancy D., 475 Shaw Ave., McKeesport, Pa. Teacher.
 Chamberlain, P. Lucia—Mrs. Hirman Kerr, Carmichaels, Pa.
 Cober, Alvaro B., Manila, P. I.
 Compton, Charles A., Ben Avon, Pa. Salesman.
 Conn, Helen E.—Mrs. Lyons, Pt. Marion, Pa.
 Day, Evelyn G.—Mrs. Dr. H. Huffman, Connellsville, Pa.
 Donaldson, Mary J.—Mrs. John F. Ralston, Wilkinsburg, Pa.
 Dunn, W. L., Uniontown, Pa.
 Fife, Margaret Y., 5008 Lytle St., Pittsburgh, Pa. Teacher.
 Fife, Olive M., West Elizabeth, Pa. Teacher.

Flickinger, Pearl C.—Mrs. L. S. Brown, 163 Front St., Wheeling, W. Va.
 Frye, Price G., Charleroi, Pa.
 Goodwin, Mollie—Mrs. A. H. McMillian, 612 Arch St., N. S., Pittsburgh, Pa.
 Hertzog, Herbert H., Bentleyville, Pa. Bank Cashier.
 Holland, Jessie R.—Mrs. C. N. Savage, California, Pa.
 Holland, Marjorie M.—Mrs. J. O. Golden, Los Angeles, Cal. (Gen. Del.)
 Hubbs, Cherrie T.—Mrs. A. E. Frye, 337 Center St., Marion, Ind.
 Jones, Almira E.—Mrs. R. L. Walker, West Newton, Pa.
 Jones, Pearl A., West Newton, Pa.
 King, Charles F., Barronvale, Pa. Farmer.
 Lambert, Jennie R., Elizabeth, Pa. Teacher.
 Lemon, Agnes B.—Mrs. T. B. Sloan, Lock Four, Pa.
 Lewellyn, Pearl S., Wallace Bldg., Pittsburgh, Pa. Music Teacher.
 Lose, G. L. Died December 10, 1902.
 McCabe, M. Clyde—Mrs. Clifton H. Black, Marion, Ind.
 McCarty, Ethel W.—Mrs. C. Dowler, 331 West St., Wilkinsburg, Pa.
 McDonough, Josephine—Mrs. J. M. Sheers, Texas City, Texas.
 McCollum, Mary J.—Mrs. George W. Ramsey, Washington, Pa., R. D. 4.
 McEwan, William, Windsor, Ohio. Pastor M. E. Church.
 Mechling, Bessie—Mrs. T. G. Grieg, 1401 Carson St., Pittsburgh, Pa.
 Meyers, Herbert P., Confluence, Pa. Physician and Surgeon.
 Minehart, Valear L., 1417 47th Ave., Oakland, Cal.
 Milliron, Ira A., Franklin, Pa. Attorney-at-Law.
 Mitchell, Nellie—Mrs. J. E. Hines, Coal Center, Pa.
 Moore, James H., Address Unknown.
 Moore, John L., Glade, Pa. Teacher.
 Nicholl, Joseph M., Scenery Hill, Pa., R. D. 21.
 Nicolay, Minnie M.—Mrs. W. D. Nixon, Dawson, Pa. R. D. 30.
 Ober, Bert F., Latrobe, Pa. Physician and Surgeon, U. S. Army.
 Orr, Anna M., 418 John St., Braddock, Pa. Teacher.
 Owen, T. H., Farmers' Bank Bldg., Pittsburgh, Pa. Coal Salesman.
 Patterson, Frances, Vanderbilt, Pa. Teacher.
 Powell, Walter G., Homestead, Pa. Attorney-at-Law.
 Rasel, Charles L. R., East McKeesport, Pa. Attorney-at-Law.
 Ruoff, Sarah S.—Mrs. Will H. Fox, Irwin, Pa., R. D. 3.
 Saint Clair, Clara I., Address Unknown.
 Shaver, L. Clyde, Cleveland, Ohio.
 Shomo, C. B., 732 Delanan St., Kansas City, Mo. With Scale Co.
 Simpson, Mary A.—Mrs. J. H. O'Brien, San Pedro, Cal.
 Smith, Elizabeth—Mrs. D. E. Mitchell, Lebanon, Tenn.
 South, Lucy A., Uniontown, Pa. Teacher.
 Stark, May J., Homestead, Pa. Principal Ward School.
 Stark, Sudie E.—Mrs. Stock, 117 Ivy St., Edgewood, Pa.
 Stout, Edith M.—Mrs. Albert W. Kelley, New Kensington, Pa.
 Swindell, Mary L., Sharpsburg, Pa. Teacher.
 Thompson, James S., Pennsville, Pa.
 Wagner, C. May, Died June, 1899.
 West, Morrison J., California, Pa. With Vesta Coal Co.
 Whited, Della D., Sharpsburg, Pa. Teacher.
 Whiteman, Daisy R.—Mrs. S. McCleary, 1208 Evans Ave., McKeesport, Pa.
 Wicks, Ella M., Finleyville, Pa. Teacher.
 Wiley, Laura T.—Mrs. F. W. Allison, Charleroi, Pa.
 Williams, Alma, Avalon, Pa. Teacher.
 Witts, Silas C., Summitt, Pa. Somerset Coal Co.

1898—93

Ailes, Herbert, Rochester, Pa. Banker.
 Albig, W. Espey, Braddock, Pa. Prin. North Braddock High School.
 Baker, Rebecca M.—Mrs. Dr. R. E. Grove, 1600 Maplewood Ave., Wilkins-
 burg, Pa.
 Bayne, Lester H., Donora, Pa. Dentist.
 Bierer, Lida, 221 W. Main St., Uniontown, Pa. Teacher.
 Bristow, M. Katherine, Calle De La Reina 90, Havana, Cuba.
 Billingsley, Charles M., St. Louis, Mo. Railroad Clerk.
 Binns, Willis C., Asbestos, Ind. Treasurer Asbestos Mfg. Co.
 Brown, Jean P., 345 Mellwood St., Pittsburgh, Pa.
 Brubaker, Etta, Stouquestown, Pa. Teacher.
 Campbell, William J., Donora, Pa. Minister.
 Cober, William H., Belle Vernon, Pa. Township Supt.
 Cooper, Gertrude—Mrs. Frank R. Sloan, Evans City, Pa.
 Craft, Walter F., Brownsville, Pa. Bookkeeper.
 Cooper, Sarepta—Mrs. Philip Kussart, 75 Flowers Ave., Pittsburgh, Pa.
 Crouch, Thomas B., Venetia, Pa. R. D. 36. Teacher.
 Cruse, Ailverda, McClellandtown, Pa.
 Cruse, John C., McClellandtown, Pa. R. D. 16.

Dennis, P. T., Smock, Pa., R. D. 24. Minister.
 Edmonds, Anna M., West Elizabeth, Pa. Teacher in Panama.
 Edwards, Anna, Mt. Pleasant, Pa. Teacher.
 Fox, W. V. Pittsburgh, Pa. Carnegie Tech.
 Fox, Logan O., Santa Maria, Cal. Principal.
 Furlong, W. Rea, 440 Riverside Drive, New York City. U. S. Navy.
 Gantt, Martha A., 704 Seventh Ave., Altoona, Pa.
 Gantt, Stella S., 704 Seventh Ave., Altoona, Pa.
 Greer, Jessie—Mrs. S. J. Schlappich, McKeesport, Pa.
 Hering, Mary R., 909 Seventh Ave., Altoona, Pa.
 Hilton, Sara B., Claysville, Pa. Teacher.
 Hoffman, Henry D., Youngstown, Pa. Teacher.
 Hornbake, Herbert O., Brownsville, Pa. Druggist.
 Jamison, Mary F.—Mrs. Warren Hoyt, Altoona, Pa.
 Johnstin, Elsie M., 525 Corson St., McKeesport, Pa. Teacher.
 Jones, Josie—Mrs. H. H. Jennewine, Wilkinsburg, Pa.
 Karns, Frances M., Tarentum, Pa. Teacher.
 Karns, John H. Address Unknown.
 Laughlin, Iva C.—Mrs. William H. Teggert, Fayette City, Pa.
 Lewis, Myrtle L.—Mrs. Lawrence Sphar, Charleroi, Pa.
 Martin, W. C., California, Pa. Physician.
 McClure, M. Olive—Mrs. S. H. DeWalt, Monongahela, Pa.
 McCullough, W. T., Monaca, Pa. Principal of Schools.
 Millslagle, I. Myrtle—Mrs. H. H. Hague, Homewood, Pittsburgh, Pa.
 Morey, Margaret H.—Mrs. M. H. Dalbey, Middlebourne, W. Va.
 Morgan, A. Roberts—Mrs. F. W. Oldfield.
 Moser, Harry N., Terra Alta, W. Va. Physician.
 Mowry, Howard, 246 Ninth Ave. West Homestead, Pa.
 Myers, Bertha L.—Mrs. Harry Whitaker, Youngstown, Ohio.
 Newcomer, M. Eleanor—Mrs. Charles Stewart, Brownsville, Pa.
 Nugent, Anna R., 441 John St., Braddock, Pa. Bookkeeper.
 Patterson, Elizabeth B., Washington, Pa. Teacher.
 Patton, Anna C.—Mrs. E. V. Henckel, 694 Genesee St., Cleveland, Ohio.
 Phillips, Harry F., Washington Pa.
 Pollock, Josephine—Mrs. Walter Cooley, Roosevelt Ave., Bellevue, Pa.
 Porter, Lula—Mrs. Charles O. Frye, 354 Seaview Ave., Bridgeport, Conn.
 Powell, Mabel—Mrs. George Yorty, Wilkinsburg, Pa.
 Powell, Lillian M.—Mrs. R. R. James, 2171 Bedford Ave., Brooklyn, N. Y.
 Price, Susie R.—Mrs. Charles Conrad, Belle Vernon, Pa.
 Ream, Samuel E., 542 Homer St., Johnstown, Pa. Bookkeeper.
 Rhey, Bessie O., Elizabeth, Pa. Teacher.
 Robertson, Sadie F., Carlisle, Pa. Teacher.
 Richardson, Mary H.—Mrs. Walter Chalfant, Coal Center, Pa.
 Rogers, Wilbur J., Mt. Morris, Pa. Bank Cashier.
 Rogers, Ruth—Mrs. Leamon Moore, Roscoe, Pa.
 Roley, Jennie K., Belle Vernon, Pa. Teacher.
 Roley, Jessie M., Belle Vernon, Pa.
 Rose, Sara G.—Mrs. H. M. Fisher, 1029 Church St., Johnstown, Pa.
 Schaffer, Andrew K., Coal Center, Pa. Principal.
 Shellenberger, Anna L.—Mrs. H. E. Kessler, 718 Sixth Ave., Altoona, Pa.
 Shultz, Charles R., Swissvale, Pa. Teacher High School.
 Sillaman, James W., Ruffsedale, Pa.
 Singer, Bertha—Mrs. Dr. W. C. Martin, California, Pa.
 Singer, Frances L.—Mrs. R. Fleming, 228 Park Ave., Ben Avon, Pa.
 Sloan, Lella K.—Mrs. Lawrence S. Schwenk, Mannington, W. Va.
 Sopher, Nellie E., Care Berkley Hotel, Minneapolis, Minn.
 Sphar, Lucy S., Roscoe, Pa. Teacher.
 Sprowls, Edna L., Indiana, Pa. Teacher at Normal School.
 Sprowls, Leona V.—Mrs. Wylie McCarty, 514 E. Chestnut St., Washington, Pa.
 Stewart, Bertha A., Braddock, Pa. Teacher.
 Storer, Etta, Monongahela, Pa. Teacher.
 Tarr, Fox D., Greensburg, Pa. Real Estate.
 Thistlewaite, J. Russell, East Bethlehem, Pa. Teacher.
 Thompson, Bertha M., Webster, Pa. Teacher.
 Vance, Margaret D. Died 1914.
 Ward, Louise M., California, Pa. Mgr. Book Room S. W. S. N. S.
 Westbay, Mary—Mrs. C. Finney, Elizabeth, Pa.
 White, Anna B.—Mrs. Harry H. Greer, 4738 Bayard St., Pittsburgh, Pa.
 White, Harry M., Belle Vernon, Pa. Civil Engineer.
 White, Jessie M., California, Pa. Artist.
 Wiley, Edward, California, Pa. With Vesta Coal Co.
 Wiley, Mina G.—Mrs. Harry Newcomer, Scottsdale, Pa.
 Wilkinson, B. Y., Belle Vernon, Pa. Principal N. Belle Vernon.
 Will, Alice C.—Mrs. J. L. Moore, Glade, Pa.
 Wise, Lillie M.—Mrs. W. T. McCullough, Monaca, Pa.

1899—100

Armstrong, Maude E., W. Alexander, Pa.
 Arthur, Theodore J., Roscoe, Pa.
 Ault, William H., Weston, W. Va. Teacher.
 Bailey, Jennie L., Pittsburgh, Pa. Teacher.
 Bañe, Martha F.—Mrs. W. T. Bane, Washington, Pa., R. D.
 Boucher, David S., Care The Albert P. Hill Co., Inc., Pittsburgh, Pa.
 Britt, Mary H., Smithfield, Pa. Telegraph Operator.
 Britton, Nellie V., West Brownsville, Pa. Teacher.
 Brown, Pearl W.—Mrs. Walter Clingerman, Pittsburgh, Pa.
 Campbell, Mayme L., West Newton, Pa. Teacher.
 Campbell, Mary L.—Mrs. H. D. Grable, Los Angeles, Cal.
 Carson, Van, Allenport, Pa. Bookkeeper.
 Charlton, Isabell—Mrs. H. B. Noell, 112 Eighth St., Esplen, Pittsburgh, Pa.
 Cockran, Mae E.—Mrs. S. A. Carson, 1722 Irwin Ave., N. S., Pittsburgh, Pa.
 Coldren, Jesse, Brownsville, Pa. Principal.
 Coldren, William A., Perryopolis, Pa., R. D. 29.
 Conway, H. Virginia—Mrs. Ed. Shelby, 327 E. Tenth St., Connellsville, Pa.
 Cornwell, Florence M.—Mrs. George A. Rowe, 290 Reservoir Place, New York City.
 Craft, Lenora B., Briar Hill, Pa. Teacher.
 Craig, Blanche, Tarentum, Pa. Newspaper.
 Craven, Armour T., Charleroi, Pa. Postman.
 Crossland, Cora E.—Mrs. D. C. Lanphear, Denver, Col.
 Cummings, W. Leroy, Greensburg, Pa. Teacher.
 Davis, Blanche—Mrs. Edwin I. Keiser, Coraopolis, Pa.
 Daugherty, Pearl A.—Mrs. F. H. Thompson, Elsworth, Pa.
 Day, Edith H. Mrs. P. R. Brenman. Died September 18, 1913.
 Deems, Walter A., LaFayette, Ind.
 Dewar, Ella—Mrs. Ira Powell, Bedford, Pa.
 Donham, Charles B., Waynesburg, Pa. Clerk.
 Drum, Edward C., Charleroi, Pa.
 Edwards, Lauretta, Roscoe, Pa. Teacher.
 Elliott, Olive M.—Mrs. Edgar Conaway, Mannington, W. Va.
 Evans, Elizabeth O., 1110 Center Ave., Wilkinsburg, Pa. Teacher.
 Fausold, Ada, Latrobe, Pa. Teacher.
 Frazee, M. E., Connellsville, Pa. Principal.
 Friedline, Flora—Mrs. Prof. H. W. Harmon, Grove City, Pa.
 Frye, C. Oella—Mrs. Herman L. Dague, 241 E. Washington Square, New Castle, Pa.
 Garland, Nelle M.—Mrs. R. C. Redhead, 2112 Hampton Ave., Swissvale, Pa.
 Gibbons, W. H., Philippine Islands. Supt. of Schools at Naboa and Bato.
 Gill, Charles W., Chautauqua, N. Y. Merchant.
 Gleason, Fred, Wilson, Pa. Principal Schools.
 Hagerty, Anna M.—Mrs. Henry Schmidt, West Brownsville, Pa.
 Hallam, Anna E.—Mrs. H. E. McCollum, Sunset, Pa.
 Hastings, George E., Fairbault, Minn. Teacher.
 Hayward, S. Elizabeth, Monongahela, Pa.
 Hill, Anna C.—Mrs. Randall B. Brubaker, 255 E. Snyder St., Mt. Amy, Philadelphia, Pa.
 Hoenshel, May—Mrs. O. S. Love, South Ave., Wilkinsburg, Pa.
 Holbert, Harry H., 725 S. Olive St., Los Angeles, Cal.
 Hough, Pearl, Fitz Henry, Pa. Teacher.
 Humbert, Harry, Dunbar, Pa. Pastor M. E. Church.
 Iams, Lida M.—Mrs. Ely, 810 Jefferson St., Washington, Pa.
 Jones, Anna L.—Mrs. Frank S. Weddle, Scottdale, Pa.
 Keyser, Edna M.—Mrs. Arthur Freed, Connellsville, Pa.
 Kinder, Josephine—Mrs. Talmadge Jennings, Washington, Pa.
 Latchem, Edwin, Wilson, Pa. Bank Cashier.
 Leadbeater, Alice, Homestead, Pa., R. D. 1.
 Lindley, Lina—Mrs. O. T. Irwin, 122 Shirls Ave., Washington, Pa.
 Long, Mabel, 318 E. 11th St., Davenport, Iowa.
 Madden, Charles E. Died 1905.
 Maeder, Mary C., West Newton, Pa. Teacher.
 Marks, Maude, Duquesne, Pa. Teacher.
 Marston, Albion, J., Belle Vernon, Pa.
 May, Emma, Hyndam, Pa. Teacher.
 McKelvy, Ella J.—Mrs. I. H. Mabon, New Florence, Pa.
 Moore, Martha J., Trent, Pa. Teacher.
 Morrison, Anna G., 552 Lincoln Ave., Bellevue, Pa.
 Murray, Mary A., Homestead, Pa. Teacher.
 Phillips, Orestes C., Missouri Trust Bldg., St. Louis, Mo. Attorney-at-Law.
 Pickett, Nellie M., 240 N. Lincoln St., Washington, Pa.
 Pollock, Mary A., 5146 Liberty Ave., Pittsburgh, Pa.
 Porter, Mary N., Ontario, Cal. Teacher.
 Post, Frank B., 100 N. Wade Ave., Washington, Pa. Merchant.

Qualk, Anna E., 115 N. First St., Duquesne, Pa. Teacher.
 Rabe, Paul B., Chicago, Ill.
 Rhodes, Frace L., Cheat Haven, Pa. Teacher.
 Ruble, Fred L., Gans, Pa. U. S. Weather Bureau.
 Salkeld, Martha V. D.—Mrs. Wilberforce Akers, Ardmore, Pa.
 Sloan, Clarence T., 105 W. Montgomery Ave., N. S., Pittsburgh, Pa. With P. R. R.
 Smith, Harriet, Pittsburgh, Pa.
 Smith, James Melvin, Philadelphia, Pa. Physician.
 Snyder, Charles M., Monongahela, Pa.
 Snyder, Emory C., Address Unknown.
 Snyder, Ross A., Wilcox, Pa.
 Sumney, Grace—Mrs. Dr. S. S. Wolf, 269 N. Franklin St., Washington, Pa.
 Thomas, Allie M., Webster, Pa. Teacher.
 Thomas, Bert, Died 1913.
 Thompson, Anna M., New Geneva, Pa. Teacher.
 Thompson, Hannah B.—Mrs. S. M. Mason, 705 Oakland Ave., Charleroi, Pa.
 Thompson, Mary F., 7423 Race St., Pittsburgh, Pa. Teacher.
 Tomer, Laura V., Webster, Pa. Teacher.
 Walker, Charles T., Latrobe, Pa. Bank Cashier.
 Walker, Paul A., Oklahoma City, Okla. Corporation Commission of Oklahoma (Legal Department).
 Wallace, U. Belle, 202 Trenton Ave., Pittsburgh, Pa. Bookkeeper.
 Ward, Russel H., 1301 Murtland Ave., Pittsburgh, Pa. Railroad Storekeeper.
 Weaver, Lena M.—Mrs. Harry A. Bush, Bentleyville, Pa.
 Widney, May—Mrs. Well Branch, Reid Christian College, Lucknow, India.
 Wiggins, Margaret—Mrs. Bert Irwin, 4415 Uber St., Philadelphia, Pa.
 Williamson, Anna B.—Mrs. Dr. James H. Corwin, 100 Jefferson Ave., Washington, Pa.
 Wingsett, Isa M.—Mrs. Dr. Frederick L. Muth, Wilmerding, Pa.
 Yorty, Valentine J., 1129 N. Lange Ave., Pittsburgh, Pa. M. D.

1900—118

Abel, Bertha M., Eugene, Oregon.
 Aten, Jean J., Imperial, Pa., R. D. 1. Teacher.
 Baker, Blanche J., Beallsville, Pa. Teacher.
 Barnes, Vida—Mrs. D. B. Cuppett, Thomas, W. Va.
 Binns, James G., Rochester, Pa. Bank Cashier.
 Birkinshae, Agnes, California, Pa. Teacher.
 Blythe, Millie J.—Mrs. H. C. Devore, Monongahela, Pa.
 Bollinger, Lawrence, Youngstown, Pa. Supt. Construction Co.
 Boyd, Kate I.—Mrs. J. B. Coldren, Newell, Pa.
 Brown, Edward D., Uniontown, Pa. Attorney-at-Law.
 Bullock, Sue E.—Mrs. J. L. Gillispie, Sheridanville, Pa.
 Byers, Annetta M.—Mrs. Bert Frazee, Connellsville, Pa.
 Callaghan, Patrick J., Uniontown, Pa. Mine Foreman.
 Carson, Della O., Allenport, Pa. Teacher.
 Christner, Lloyd W., Scottsdale, Pa. Teacher.
 Claybaugh, Lon W., San Francisco, Cal.
 Clendenning, Nellie G.—Mrs. Nellie G. Braddock, Lewiston, Idaho.
 Coldren, Mary E., Perryopolis, Pa., R. D. Teacher.
 Conklin, Blanche—Mrs. A. E. Eldridge, 257 Southern Ave., Pittsburgh, Pa.
 Cummins, J. W., Venetia, Pa., R. D.
 Dalbey, Herschel, Millsboro, Pa.
 Davis, Laura C.—Mrs. C. H. Westgate, 548 Braddock Ave., Braddock, Pa.
 Davis, Marion L., Buena Vista, Pa. Teacher.
 Davison, Gertrude W.—Mrs. George Robson, Englishtown, Pa.
 Dias, Anna A., Sharpsburg, Pa. Teacher.
 Duvall, Chauncey, Monessen, Pa. Real Estate Agent.
 Duvall, Jenne N.—Mrs. J. R. Thistlethwaite, Brownsville, Pa., R. D.
 Duvall, J. B., Monessen, Pa. Real Estate.
 Edmondson, Charlotta M., Gibsonton, Pa. Teacher.
 Edwards, Mildred P., Duquesne, Pa. Teacher.
 Evans, Nellie A.—Mrs. C. T. Walker, 337 Main St., Latrobe, Pa.
 Farquhar, David C., Monessen, Pa., M. D.
 Frazee, Bert T., Connellsville, Pa. Bookkeeper.
 Frazee, A. A., Morgantown, W. Va.
 Friedline, Nettie E.—Mrs. Amos Kreeper, Somerset, Pa.
 Foster, Dora—Mrs. S. C. Endeman, Roscoe, Pa.
 Galloway, Faye, Duquesne, Pa. Teacher.
 Garmen, Leora, 411 Kelley Ave., Wilkinsburg, Pa.
 Gibson, Leo C., Latrobe, Pa. Mining Engineer.
 Gill, George C., Clark Summit, Pa., M. D.
 Hay, Ralph N., Bloomingdale, Ohio.
 Hayes, Nettie K., Ruffsedale, Pa.

Hayes, Roy W., Latrobe, Pa. U. S. Army.
 Henderson, Pearl M., Behvar, Pa.
 Henry, Will W., Corning, Ark. Bank Cashier.
 Hill, Emily F.—Mrs. E. F. Cusick, Beallsville, Pa., R. D.
 Hissem, Bird M.—Mrs. Dr. Valentine J. Yorty, 1129 Lange Ave., Pittsburgh, Pa.
 Hobbs, C. B., 340 Locust Ave., Washington, Pa.
 Horner, Russell, Canonsburg, Pa.
 Hoy, Theodore B., Montandon, Pa. Attorney-at-Law.
 Hunter, H. J. Claysville, Pa., R. D.
 Keighley, Grace M., Millington, Pa. Teacher.
 Kelly, Lulu M., Address Unknown.
 Kerr, Mary B., Canonsburg, Pa., R. D. Teacher.
 Lemmon, Luella E., Mt. Pleasant, Pa., R. D. 2. Teacher.
 Lewis, Clyde T., Donora, Pa. Real Estate Agent.
 Lindroth, Cecelia C., Wilson, Pa. Teacher.
 Lommel, Eva C.—Mrs. C. H. Franklin, Ambridge, Pa.
 Lotzman, Zelma A., 40 Fourth Ave., Braddock, Pa.
 Love, O. S., Scottsdale, Pa.
 Luce, Maude M.—Mrs. R. C. Stephens, Monessen, Pa.
 Marston, Joel B., Donora, Pa. Manager Allen Lumber Co.
 May, Catherine, 56½ Iron St., Johnstown, Pa.
 May, George H., Connellsville, Pa.
 McCreary, Anna M., Carothers, Pa.
 McCreary, Caroline, Buena Vista, Pa. Teacher.
 McKelvey, Mary E., 1100 South Ave., Wilkinsburg, Pa.
 Melchi, R. M., Donora, Pa.
 Mewherter, Margaret M.—Mrs. Albert Buker, Latrobe, Pa.
 Milligan, Adlyn G.—Mrs. H. C. Keffer, 236 Woodbine St., Harrisburg, Pa.
 Mills, Emma—Mrs. William Dawson, 204 W. Main St., Uniontown, Pa.
 Minford, Margaret—Mrs. Herbert Ailes, Rochester, Pa.
 Mitchell, Florence, Wilkinsburg, Pa. Teacher.
 Morgan, Winifred G., 1413 Hays St., Homestead, Pa.
 Mowry, Mabel N.—Mrs. R. M. Heath, Library Road, Carrick, Pa.
 Murray, Harry Y., Warren, Ohio.
 Myers, Pearl C.—Mrs. John C. Duvall, California, Pa.
 Neale, Kathryn—Mrs. F. M. Blower, Trimble, Ohio.
 Nichols, A. E., 2301 Chaplain St., Wheeling, W. Va., M. D.
 Noble, Katherine, California, Pa.
 Paul, J. Halden, Washington, Pa., R. D. Teacher.
 Pennington, Anna, Carmichaels, Pa.
 Pennsly, William E., Connellsville, Pa.
 Peterson, Lucy A., Cleveland, Ohio. Physician, St. Clair Hospital.
 Petterson, Percy, O. Scottsdale, Pa.
 Phillips, Claire M.—Mrs. Dr. C. P. Paxton, California, Pa.
 Phillips, Albert W., Deceased.
 Phillson, Rose E.—Mrs. H. H. Henington, 1305 S. 36th St., Omaha, Nebr.
 Pilgram, Mary E.—Mrs. N. S. Haseltine, 2009 Monongahela Ave., Swissvale, Pa.
 Pollock, T. L., Charleroi, Pa. Superintendent Charleroi Schools.
 Porter, Nattie—Mrs. Leroy Smith, Claysville, Pa.
 Price, Mary R.—Mrs. Irwin Vanatta, Connellsville, Pa.
 Rankin, Ella M., 37 Bell Ave., Braddock, Pa. Teacher.
 Richardson, John T., Carleroi, Pa.
 Ripple, Jessie E.—Mrs. F. Opperman, 2910 Walnut St., McKeesport, Pa.
 Rist, Cleo, Mt. Pleasant, Pa. Teacher.
 Rohrer, Olive M.—Mrs. Harry Payne, California, Pa.
 Shaner, Maude L., Deceased.
 Sherbondy, Belle, Ruffsedale, Pa. Teacher.
 Skirball, Rosa, 740 Gibbons Ave., Wilkinsburg, Pa.
 Smith, Augustus E., South Forks, Pa., M. D.
 Smith, Arthur W., Mifflin Ave., Wilkinsburg, Pa.
 Smith, Catherine—Mrs. Rev. Kerr, Deceased.
 Smith, Marie, 508 Wayne St., McKeesport, Pa.
 Smith, Florence, Washington, Pa.
 Smith, Maude M.—Mrs. John P. Steele, 210 Tenth Ave., Aspinwall, Pa.
 Stathers, Fred D., Webster, Pa.
 Steele, John R., Pittsburgh, Pa.
 Steele, Maude E.—Mrs. Dr. H. M. Lacock, West Finley, Pa.
 Strathern, Daisy T.—Mrs. John Hendig Leberman, Braddock, Pa.
 Strobel, Anna C., West Newton, Pa. Teacher.
 Thomas, Marian D.—Mrs. Theodore Bera, 30 Donnan Ave., Washington, Pa.
 Thompson, Kate L.—Mrs. Paul Besser, Waynesburg, Pa.
 Thornton, Woody A., Mobile, Ala.
 VanVoorhis, Viola—Mrs. H. A. Irwin, 637 Reed Ave., Monessen, Pa.
 Ward, Winnie M.—Mrs. H. Higgins, Brownsville, Pa.
 West, Irene D.—Mrs. Victor M. Moffitt, 609 Crest Ave., Charleroi, Pa.

Young, Stella—Mrs. W. L. Ainsley, 2925 Cherry St., Erie, Pa.

1901—94

Adams, Ethel. Died August, 1909.
 Ashford, Lenora—Mrs. E. D. Naylor, Seneca Castle, N. Y.
 Auld, Eizle C., Scottdale, Pa.
 Baxendell, J. A., Fredericktown, Pa.
 Best, Guenn C., Dravosburg, Pa.
 Bills, Mildred M., Somerset, Pa. Teacher.
 Buckbee, June D.—Mrs. T. F. Reep, Lawrenceville, Pa.
 Burd, Genevieve J.—Mrs. James Lierney, Duquesne, Pa.
 Calihan, J. Resler, 102 Corey Ave., Braddock, Pa.
 Chambers, Dillie C.—Mrs. D. C. Stone, 1226 N. Maplewood Ave., Chicago, Ill.
 Clark, Ella M., 715 Talbot Ave., Braddock, Pa. Teacher.
 Claybaugh, Eva S.—Mrs. Fred A. VanPelt, Swissvale, Pa.
 Cober, F. G., Pine Hill, Pa. Teacher.
 Conlin, Sadie A. Died April 11, 1904.
 Corter, Frances B., Monongahela, Pa. Teacher.
 Covert, William A., Aspinwall, Pa.
 Crowthers, Will Roy, 1302 Wareman Ave., Pittsburgh, Pa. Bookkeeper.
 Culbertson, Mary A.—Mrs. Dr. Harry K. Gerow, Kerney, N. Y.
 Davis, David, California, Pa. Electrician.
 Denney, George, Greensburg, Pa. Commercial Traveler.
 Dunlap, Ethel J., 900 Fourth Ave., Beaver Falls, Pa. Teacher.
 Echar, Ada A.—Mrs. John Shannon, Scottdale, Pa.
 Eggers, Georgia—Mrs. Charles J. Thomas, Donora, Pa.
 Elliott, Edith—Mrs. Chester S. Miller, Wilson, Pa.
 Erickson, Isabella C.—Mrs. Elgie C. Auld, Scottdale, Pa.
 Fallow, Margaret, Roscoe, Pa.
 Fraikes, Etta M., Washington, Pa.
 Gayman, Ida V. Died, 1913.
 Gilliland, Elizabeth L.—Mrs. B. F. Jones. Address Unknown.
 Guess, Frances L.—Mrs. A. R. Garrison, West Alexander, Pa.
 Heath, Minnie R., 665 Everett St., Portland, Oregon.
 Herron, Emma V. Address Unknown.
 Hileman, Laura F.—Mrs. C. R. Shultz, Swissvale, Pa.
 Hipps, Frank, Carrolltown, Pa. Teacher and Lecturer.
 Humbert, Alice—Mrs. Address and Married Name Unknown.
 Hunker, Tillie W.—Mrs. Walter F. Stoner, Scottdale, Pa.
 Johnson, Marie C.—Mrs. William B. Nelson, 151 Amber St., Buffalo, N. Y.
 Johnson, Chester B., New Salem, Pa., M. D.
 Keenan, Mary L., Uniontown, Pa.
 Kessler, Harry L., Belle Vernon, Pa.
 Ketzner, Pearl J.—Mrs. W. W. Davis, Duquesne, Pa.
 Kinder, Gertrude S., Moneta, Los Angeles, Cal. Teacher
 Knepper, Winnie G., Somerset, Pa. Teacher.
 Lenhart, Edward C., Belle Vernon, Pa.
 Lommel, Mary C. Died April 28, 1903.
 Lotz, Erma. Died.
 Marshall, Elizabeth, 812 7th St., Beaver, Pa.
 Mathewson, Mary G.—Mrs. J. D. Simpson, Herminie, Pa.
 McClure, Sara B.—Mrs. C. S. Anderson, Homestead, Pa., R. D.
 McCormick, Charles P., Charleroi, Pa.
 McLuckie, Estelle—Mrs. John W. Stevens, Roscoe, Pa.
 McMahan, Luella—Mrs. F. F. Rinehart, 208 Phillips St., E. Cleveland, Ohio.
 McNeil, Janet—Mrs. Harrison Hannen, Charleroi, Pa.
 Miller, Florence H.—Mrs. Blanchard S. Oliver, Wilmerding, Pa.
 Milslagle, Viola M., Duquesne, Pa. Teacher.
 Mitchell, Charles L., Pittsburgh, Pa. U. S. Weather Bureau.
 Mitchell, Elizabeth—Mrs. John Reed, Brownsville, Pa.
 Montgomery, Vera, 913 Evans Ave., McKeesport, Pa.
 Mountsier, Alatheia D.—Mrs. U. J. Walker, Elizabeth, Pa.
 Mumbower, John H. Address Unknown.
 Myers, Agnes L., Ebensburg, Pa. Teacher.
 Negley, Jeannette B., Belle Vernon, Pa.
 Newton, Ada L., Elizabeth, Pa. Teacher.
 Noss, Carrie E., Mt. Pleasant, Pa.
 Parkinson, Clara J.—Mrs. John T. Longdon, Prosperity, Pa.
 Peden, Emma S.—Mrs. Willard Porter, Claysville, Pa.
 Peterson, Elizabeth Z., Scottdale, Pa. Teacher.
 Phillips, John U., Moore, Mont. Bank Employee.
 Porter, Anna W.—Mrs. Address and Married Name Unknown.
 Pritchard, Edna M., 223 Orchard St., Pittsburgh, Pa. Teacher.
 Reid, Margaret G., 225 Hay St., Wilkinsburg, Pa. Teacher.
 Reppert, Emma M.—Mrs. Harry S. Robinson, Belle Vernon, Pa.

Richardson, Margaret M.—Mrs. Tomer, 112 Elm St., Edgewood Park, Pa.
 Robinson, Elizabeth J., Smithfield, Pa., R. D. Teacher.
 Russell, Lillian, 92 E. Maiden St., Washington, Pa. Teacher.
 Shannon, Hallie L.—Mrs. Harry Frazer, Donora, Pa.
 Sheplar, Ethel M., Knoxville, Pittsburgh, Pa. Teacher.
 Sheplar, Katherine E., Scottdale, Pa. Teacher.
 Sheplar, Mabel F., Knoxville, Pittsburgh, Pa. Sec. Michigan University.
 Sloan, Earl D. Died June 24, 1903.
 Smith, Carolin B., Heola, Pa. Teacher.
 Squibb, Sadie M., West Newton, Pa. Teacher.
 Spiegel, Clara, Lash, Pa. Teacher.
 Sturgis, Pearl—Mrs. Dr. Howard. Address Unknown.
 Thompson, Mary H.—Mrs. B. R. Newson, Jacksonville, Fla.
 Tillman, Lena, Missionary. Address Unknown.
 Underwood, Zelma M., 2206 Seventh Ave., N. S., Pittsburgh, Pa. Teacher.
 Vogel, Clara A., West Newton, Pa. Teacher.
 Vossler, Eleanor P., Maysville, W. Va. Teacher.
 Weller, Robert C., Erie Pa. Secretary Board of Commerce.
 Welty, Lucy, Welty, Pa. Teacher.
 Woodward, Anna L.—Mrs. O. G. Leichter, Brownsville, Pa.
 Woodward, Mary E.—Mrs. G. H. Piper, Charleroi, Pa.
 Yertzel, Mary C., Sharpsburg, Pa. Teacher.

1902—108.

Bailey, Mary B. Died, 1910.
 Bair, Edna, Bealsville, Pa.
 Balsley, John H. Died July 31, 1903.
 Beazel, Iva L.—Mrs. Arthur Witherspoon, Washington, Pa.
 Bell, Della N., 144 Jefferson Ave., Washington, Pa. Teacher.
 Binns, Benjamin G., Donora, Pa. Banker.
 Bowman, Mildred C., Smithfield, Pa. Teacher.
 Boyer, Samuel P., Downey, Pa. Teacher.
 Britton, Georgia A.—Mrs. William Shriver, Brownsville, Pa.
 Carrol, Grace A., West Alexander, Pa. Teacher.
 Campbell, Mary F., Uniontown, Pa. Teacher.
 Carey, Anna M., Dunn's Station, Pa. Teacher.
 Carson, Elma—Mrs. J. H. Rotenhofer, Haviland, Ohio.
 Clister, Eva, Markleysburg, Pa. Teacher.
 Conger, Agnes L., West Union, Pa. Teacher.
 Connell, Florence H.—Mrs. W. B. Wyant, Wilkinsburg, Pa.
 Crouch, Joela—Mrs. Harris, Ellsworth, Pa.
 Cummings, John A., Mt. Pleasant, Pa.
 Davis, Lucy M.—Mrs. E. L. Ridas, Hopwood, Pa.
 Duppstadt, Clarence W., Somerset, Pa. Teacher.
 Duvall, John S., Monessen, Pa. Peoples National Bank.
 Fausold, Lucian C., Glenshaw, Pa.
 Faust, Bert, 69 W. 2nd St., Greensburg, Pa. Insurance.
 Ferree, Lillian, Manor, Pa. Teacher.
 Fordyce, Nannie L., Fordyce, Pa.
 Freewalt, Nannie E., 159 Wabash St., Pittsburgh, Pa.
 Furlong, Mary H.—Mrs. Robert Shelbaer, Monongahela, Pa.
 Furnier, Effie J., California, Pa. Teacher in Charleroi, Pa.
 Garwood, Evelyn L.—Mrs. William S. Rial, Greensburg, Pa.
 Geho, Ida—Mrs. George Parkins, Ninevah, Pa.
 Ghrist, Leela—Mrs. William Laight, California, Pa.
 Gilmore, Carrie E., Coal Bluff, Pa. Teacher.
 Gregg, Bertie, California, Pa. Teacher.
 Gregg, Agnes—Mrs. Chauncey Duvall, Monessen, Pa.
 Grimes, George D., Brownsville, Pa. Bookkeeper National Deposit Bank.
 Hammitt, Lillian E., Uniontown, Pa. Teacher.
 Hancock, Hallie—Mrs. Cary A. Schenk, Monessen, Pa.
 Hancock, Wayne, Monessen, Pa. Banker.
 Hantz, Carrie B., 104 W. Otterman St., Greensburg, Pa. Teacher.
 Harrison, Bertha—Mrs. Frank Welfer, Greenfield Ave., Pittsburgh, Pa.
 Hastings, Anna, Fredericktown, Pa. Teacher.
 Hay, Harry B. Died April 7, 1903.
 Hayden, Ida M.—Mrs. Samuel Stein, Elizabeth, Pa.
 Hays, Nellie—Mrs. William G. Greenwood, Dunbar, Pa.
 Hawthorne, Bertha—Mrs. Thomas Pollock, Charleroi, Pa.
 Hetherington, Bessie B.—Mrs. E. T. Scott, Bentleyville, Pa.
 Hopkins, Nellie, Mrs. Dr. W. C. Yarnall, California, Pa.
 Hopwood, Helen—Mrs. John Irwin, Uniontown, Pa.
 Horn, B. R., Eighty-Four, Pa., R. D. 84.
 Hoy, Mary—Mrs. J. H. Clavis, Brave, Pa.

Hunker, Maude W.—Mrs. H. G. T. Kettering, 1602 Irwin Ave., N. S., Pittsburgh, Pa.
 Keefer, Clarence, Room 107 Union Station, Pittsburgh, Pa.
 Koontz, Anna L., Riverside, Cal. Teacher.
 Lane, Mary J.—Mrs. H. C. Ringer, 7040 Monticello St., Pittsburgh, Pa.
 Lemmon, Ida C., Kecksburg, Pa. Teacher.
 Letherman, D. Malcolm, Monongahela, Pa.
 Lowe, George H., Ruffsdale, Pa. Teacher.
 Luther, Rachael, 256 Welsh Ave., Wilmerding, Pa. Teacher.
 Malcolm, Mary M., 31 Walnut St., Uniontown, Pa. Teacher.
 Marsh, Anna L.—Mrs. W. B. Hepler, West Newton, Pa.
 McClain, Frank, Delaware, Ohio.
 McClure, Silveus L., Washington, Pa.
 McKee, Jurdie, Deer Lick, Pa., R. D. Teacher.
 McLean, Mary L.—Mrs. Dr. W. J. Marshall, Meadville, Pa.
 McLean, Thomas A., Latrobe, Pa. Commercial College.
 McMinn, Clara, 7928 Susquehanna St., Pittsburgh, Pa.
 McNamara, Mayme—Mrs. Joseph Levy, Somerset, Pa.
 McVay, Blanche—Mrs. Rev. G. D. Mullendore. Address Unknown.
 McWilliams, Emma—Mrs. H. D. Clifford, McClellandtown, Pa.
 Meager, Emma—Mrs. C. H. Williams, Pendleton, Oregon.
 Meyers, Emma J.—Mrs. Dr. Oliver J. Kreger, Monessen, Pa.
 Meese, Hugh P., Swissvale, Pa. With Carnegie Steel Co.
 Montgomery, Maudress—Mrs. Rev. Jos. R. Laughlin, Washington, Pa., R. D. 6.
 Openshaw, Ira B., Finleyville, Pa., R. D. Teacher.
 Openshaw, Anna, Finleyville, Pa. Teacher.
 Patterson, Almira—Mrs. W. A. Colvert, 406 Eastern Ave., Aspinwall, Pa.
 Pollock, Ella, Morgantown, W. Va. Teacher in W. Va. University.
 Rager, Dora B., Ruffsdale, Pa. Teacher.
 Reed, Kate L., 1323 Rich St., Los Angeles, Cal. Clerk.
 Rhoades, Edward G., 1621 Sumner St., Philadelphia, Pa. With Cambria Steel Co.
 Richardson, Ethel B., Bentleyville, Pa. Teacher.
 Rodham, Etta, Frank, Pa. Teacher.
 Robinson, Harry S., Belle Vernon, Pa.
 Roley, Elizabeth E., Belle Vernon, Pa. Teacher.
 Rutter, Nellie M.—Mrs. Samuel Agnew, Clairton, Pa.
 Seabright, Lottie C., 915 Evans Ave., McKeesport, Pa. Teacher.
 Segelman, Minnie, Homestead, Pa. Teacher.
 Shaffer, Gertrude, 321 Maple Ave., Greensburg, Pa. Teacher.
 Shepler, Adele E., Physician in China, address unknown.
 Sherrick, Mary E.—Mrs. E. C. Lightly, 510 Ann St., Tanville, III.
 Shirey, Ada, Youngstown, O. Teacher.
 Shirey, Estella, Youngstown, O. Teacher.
 Shoemaker, Mamie B., 253 Second Ave., Homestead, Pa. Teacher.
 Smith, Essie L.—Mrs. J. C. Sutherland, 121 Moyné Ave., Washington, Pa.
 Streater, Helen, Ottawa, Kansas. Teacher in High School.
 Swaney, Ida M., 931 Fruit Ave., S. Sharon, Pa.
 Tannehill, Jennie K.—Mrs. Dr. A. B. Miller, Wilmerding, Pa.
 Uphouse, Albert M., Stoyestown, Pa. Physician.
 Vogel, Anna M., West Newton, Pa. Teacher.
 Vossler, Emilie—Mrs. Charles Wetzell. Died 1912.
 Walters, William H., Coal Center, Pa.
 Washabaugh, Mary J.—Mrs. James Neil, North Strabane, Pa.
 Welty, Benton, Welty, Pa. Teacher in Mt. Pleasant, Pa.
 Wheeler, William H., 5202 Second Ave., Hazelwood, Pa.
 Wiley, Bessie B., Detroit, Mich. Teacher in Public Schools.
 Williams, John A., California, Pa. Merchant.
 Witherspoon, Arthur, Washington, Pa. Attorney-at-Law.
 Wolf, Eli, Monessen, Pa. Real Estate Agent.

1903—27

Anderson, L. Earle, Millsboro, Pa. Died 1919.
 Aydelotte, Will E., Denver, Colo. U. S. Army.
 Beazell, Kathryn, Speers, Pa. Teacher.
 Brinton, Jean G.—Mrs. D. M. Donaldson, Pitcairn, Pa. Deceased.
 Brinton, Mary, Pitcairn, Pa. Teacher.
 Campman, George W., East Pittsburgh, Pa.
 Craven, Margaret, Mrs. C. H. Drum, California, Pa.
 Cree, W. Frank, New York City.
 Gillespie, Alma T., 778 S. Grant St., Meadville, Pa. Teacher.
 Goodwin, Golden G.—Mrs. R. M. Porter, Washington, Pa.
 Gregg, Lulu—Mrs. William Simpson, California, Pa.
 Hugus, Mabel L.—Mrs. Elton Drum, Williamsport, Pa.

Iams, Mary M., Ninevah, Pa. Teacher.
 Jacobs, Sadie L.—Mrs. Fred Gleason, Wilson, Pa.
 Martin, Della—Mrs. S. S. Gaylord, Lakewood, N. J.
 Morris, W. Reed, New York City. Engineer with By-Products Co.
 Myers, Viola, Mt. Pleasant, Pa. Teacher.
 Post, Etta M., Claysville, Pa., R. D. 68. Teacher.
 Reed, M. Edna, Ambridge, Pa. Teacher.
 Reeves, Anna L.—Mrs. Homer Hendricks, 400 West 118th St., New York City.
 Ruder, Will E., 642 Rugby Rd., Schenectady, N. Y.
 Schlaflay, Aura—Mrs. F. P. Drumm, 1020 S. Market St., Canton, Ohio.
 Silk, Bessie. Died 1911.
 Stern, E. Odessa—Mrs. George N. Jones, 761 E. Parkway, McKeesport, Pa.
 Streater, Helen, Ottawa, Kansas. Teacher in Academy.
 Young, Clarence H., California, Pa.
 Young, Elizabeth W., Roscoe, Pa. Teacher.

1904—62

Adams, Mary W.—Mrs. R. Roy Nicholls, 1245 Webb Rd., Lakewood, Ohio.
 Barnes, Nannie—Mrs. Charles Burner, Brandonville, W. Va.
 Beeson, Helen, Uniontown, Pa. Teacher.
 Bell, Joseph, California, Pa. Attorney-at-Law.
 Bird, Mary E., Groveton, Pa. Teacher.
 Boggs, Robert H., Glassport, Pa. Principal High School.
 Brass, Eva G., Oakmont, Pa. Teacher.
 Bricker, Irene, Bridgeville, Pa. Teacher.
 Cameron, Jean—Mrs. Daniel Baker, Belle Vernon, Pa.
 Cary, Dale, Waynesburg, Pa. Teacher.
 Coe, Jennie E., Tarentum, Pa. Teacher.
 Colmery, Albert, Wilkinsburg, Pa. Prof. Carnegie Tech.
 Cook, Mildred N., Park Ave., Meadville, Pa. Teacher.
 Cooper, Katherine—Mrs. J. G. Handlan, Monessen, Pa.
 Crowthers, Earl J., Roscoe, Pa.
 Crowthers, Ruth—Mrs. George Denny, Greensburg, Pa.
 Davis, Margaret—Mrs. E. C. Myers, Grove City, Pa.
 DeCius, Edward, Grove St., Washington, Pa.
 Easter, Edgar, Minneapolis, Minn. Attorney-at-Law.
 Furlong, Grant, Donora, Pa. M. D.
 Hall, Priscilla, Pittsburgh, Pa. Nurse in Allegheny General Hospital.
 Harris, Jennie—Mrs. Richard Knight, Fayette City, Pa.
 Heilman, Floy, Oakmont, Pa. Teacher.
 Holland, Minnie—Mrs. Charles Lilley, 121 Summers St., Bluefield, W. Va.
 Hopwood, Alverda E., 1220 W. 12th St., Riverside, Cal. Teacher.
 Hopwood, Julia H., 352 Glendale Ave., Oakland, Cal.
 Hornbake, Leslie, California, Pa. Supv. Principal.
 Huffman, Bessie, Hackney, Pa. Teacher.
 Hough, Dessie M.—Mrs. Ben Robertson, Banning, Pa.
 Hufford, J. H., Brama, Pa. M. D.
 Jones, Thomas H., Uniontown, Pa. Principal.
 Keath, Grace—Mrs. W. F. Irwin, Monongahela, Pa.
 Kelly, Sarah M., Webster, Pa. Teacher.
 King, Mary E., Mt. Morris, Pa.
 Lambert, Lydia, Charleroi, Pa. Postal Clerk.
 Lemmon, Mabel, Kecksburg, Pa. Teacher.
 Lewis, Mary V.—Mrs. Dr. A. B. Linhart, California, Pa.
 Llewellyn, Charles, Uniontown, Pa. Attorney-at-Law.
 Lynch, Bernice, 3001 Riverton St., McKeesport, Pa. Teacher.
 McBride, Essie, Coraopolis, Pa. Teacher.
 McCool, Katherine, 121 Baltimore Ave., Washington, Pa. Teacher.
 McMinn, Vaun, Jefferson, Pa.
 Miller, William A., Uniontown, Pa. Attorney-at-Law.
 Moore, Grace E.—Mrs. Anna Murphy Hall. Died December, 1915.
 Murphy, Anna—Mrs. Anna Murphy Collins, Elco, Pa.
 Noss, Mary T., Athens, Ohio. Teacher in Ohio University.
 Rees, Bessie A.—Mrs. R. C. Weller, 337 S. Normal Park Way, Chicago, Ill.
 Remington, Beulah, 423 Second St., Braddock, Pa. Teacher.
 Riley, Annie N. Died December 30, 1915.
 Riley, Irene N., First St., Duquesne, Pa. Teacher.
 Robinson, Ralph V., Pittsburgh, Pa., 8111 Jenkins Arcade. Physician U. S. Army.
 Rodibaugh, Marian C., Spokane, Wash. Americus Hilyard Sta.
 Shaw, A. Myrtle—Mrs. Wood, Wilmerding, Pa.
 Smolenske, Mattie B., 1401 Fifth Ave., McKeesport, Pa. Teacher.
 Spiegel, Flora, Lash, Pa. Teacher.
 Stoup, Clara E.—Mrs. Howard Smith, Braddock, Pa.

Stroup, Bessie, Braddock, Pa.
 Taylor, W. Wilhelmina, 2903 Eighth St., Tuscaloosa, Ala. Teacher.
 Tewell, O. Mae—Mrs. A. C. Morse, Oswego, Ill.
 Tobin, Elgie W., Morgantown, W. Va. Coach, Football, University of W. Va.
 VanKirk, Julia, Wilkensburg, Pa. Teacher.
 Widney, May—Mrs. Wells Branch, Reid Christian Colleges, Lucknow, India.
 Missionary in India.

1905—59

Achard, Alice, 332 Second Ave., Homestead, Pa. Teacher.
 Aston, Elsie—Mrs. W. Lawrence Hingle, Mt. Pleasant, Pa.
 Axtel, Sarah, California, Pa. Principal East Pike Run Twp. High School.
 Baer, Oretha, West Newton, Pa. Teacher.
 Bailey, Helen, 729 Liberty St., Meadville, Pa. Teacher.
 Bell, Martha, McDonald, Pa. Teacher.
 Bennett, Charles, Port Vue, Pa. Teacher.
 Breese, Bertha, Hackney, Pa. Teacher.
 Campbell, Clara, Oakmont, Pa. Teacher.
 Campbell, Mabel, Oakmont, Pa. Teacher.
 Chester, Mary, Deceased.
 Corter, Edith, Monongahela, Pa. Teacher.
 Croner, Mabel, California, Pa. Teacher.
 Dainty, Nellie—Mrs. H. W. Farrow, Renfrew, Pa.
 Elrick, Blanche—Mrs. B. E. Pamp, 2305 Douglas Ave., Omaha, Neb.
 Gregg, Mary—Mrs. Charles L. McDonough, Mt. Washington, Pittsburgh, Pa.
 Gregg, Mary E., 126 Oneida St., Monessen, Pa. Teacher.
 Guess, Bessie—Mrs. Maldoon, West Alexander.
 Harshey, Elsie, Penn Station, Pa. Teacher.
 Hawthorne, Jean—Mrs. Thomas Copeland, Newell, Pa.
 Henshaw, Caroline, Uniontown, Pa. Teacher.
 Hertzog, Charles, Los Molinos, Cal. Teacher.
 Hugus, Maude, Whitney, Pa. Teacher.
 Iams, Mabel, Address Unknown.
 Jobb, Madola, Elizabeth, Pa. Teacher.
 Killius, James, Johnstown, Pa. Principal.
 Lenhart, Elsie, Belle Vernon, Pa. Teacher.
 Long, Georgia—Mrs. Oliver Gibson, California, Pa.
 Luther, Myrtle, New Florence, Pa., R. D. 1.
 MacLuckie, May L., 281 W. Fourth St., Pomona, Cal. Teacher.
 McCandless, Margaret—Mrs. Charles Scott, Oakdale, Pa., R. D.
 McCleery, Lottie, Munhall, Pa. Teacher.
 McClellan, Alice, Upland, Ind.
 McMichael, Bernice, 321 Ninth St., McKeesport, Pa. Married.
 Mead, Gilbert, Care Columbia University, New York City, N. Y.
 Mitchell, Florence, Darlington, Pa. Teacher.
 Moon, Anna—Mrs. John Richards, 327 Twelfth St., Homestead, Pa.
 Morris, Madge, Elizabeth, Pa. Teacher.
 Munce, Maude—Mrs. S. J. Clokey, Address unknown.
 Paxton, Margaret—Mrs. Clyde Lewis, Donora, Pa.
 Pollock, Ella, Morgantown, W. Va. Teacher in West Virginia University.
 Powell, Edgar, California, Pa.
 Price, Flora M.—Mrs. George Etheridge, Belle Vernon, Pa.
 Raffle, Mammie—Mrs. Andrew K. Shaffer, Coal Center, Pa.
 Rankin, Anna—Mrs. Ray McCandless, Oakdale, Pa., R. D.
 Reed, Blanche—Mrs. Wall. Died August 29, 1913.
 Riley, Christine, Elco, Pa. Teacher.
 Scott, Marguerite—Mrs. Earl Springer, California, Pa.
 Sheplar, Sara—Mrs. B. T. Miller, Cockranton, Pa.
 Shirey, Jessie B., Youngstown, Pa. Teacher.
 Soles, Cora—Mrs. E. W. Saylor, 453 Stewart Ave., Lansdown, Pa.
 Stockdale, Louise, Stockdale, Pa. Teacher.
 Taggart, Evelyn, 275 Addison St., Washington, Pa.
 Titzell, Martha, McKeesport, Pa. Teacher.
 Tannehill, Clarence, Pittsburgh, Pa. N. S., High School.
 Wakefield, Ethel—Mrs. H. B. Mansell, Missionary, Singapore, China.
 Wakefield, Mary—Mrs. Fred Graham, Grindstone, Pa.
 Walton, Thomas, Detroit, Mich.
 Whigham, Belle, 612 Petty St., McKeesport, Pa. Teacher.

1906—79

Aunks, Bessie—Mrs. (Marrie name and address unknown).
 Baldwin, Edith—Mrs. Dr. Frank Kyle, Belle Vernon, Pa.
 Barnum, Ruth, California, Pa. Teacher in California High School.

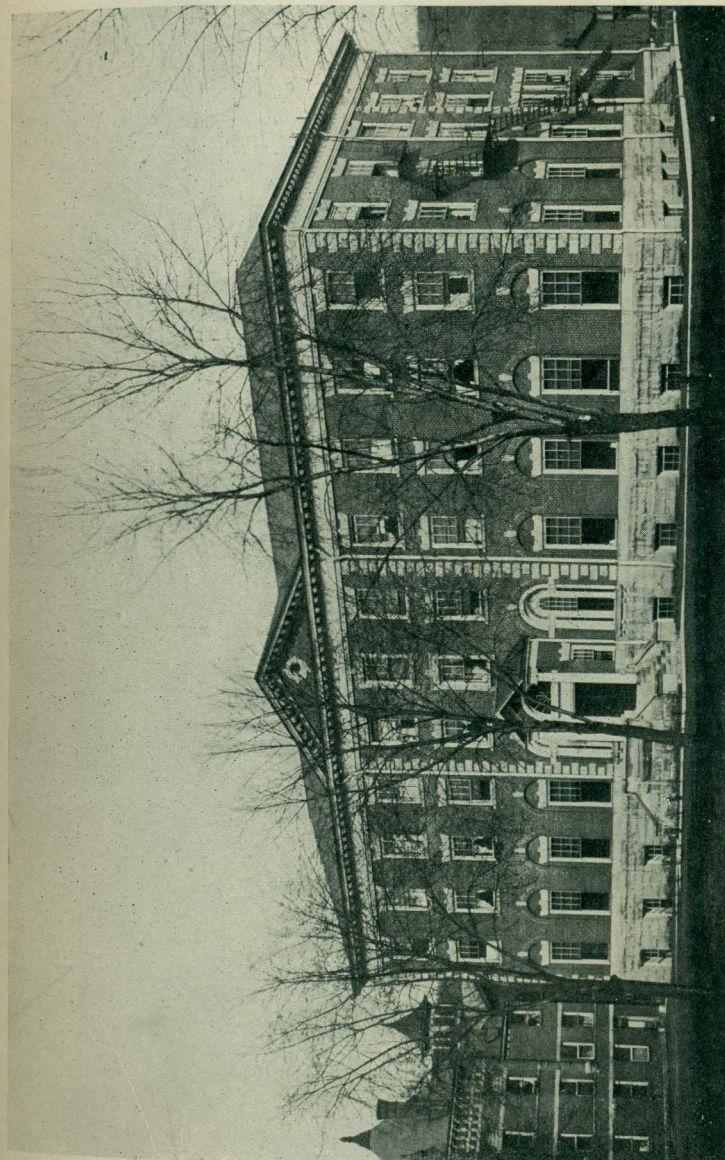

DIXON HALL FOR GIRLS

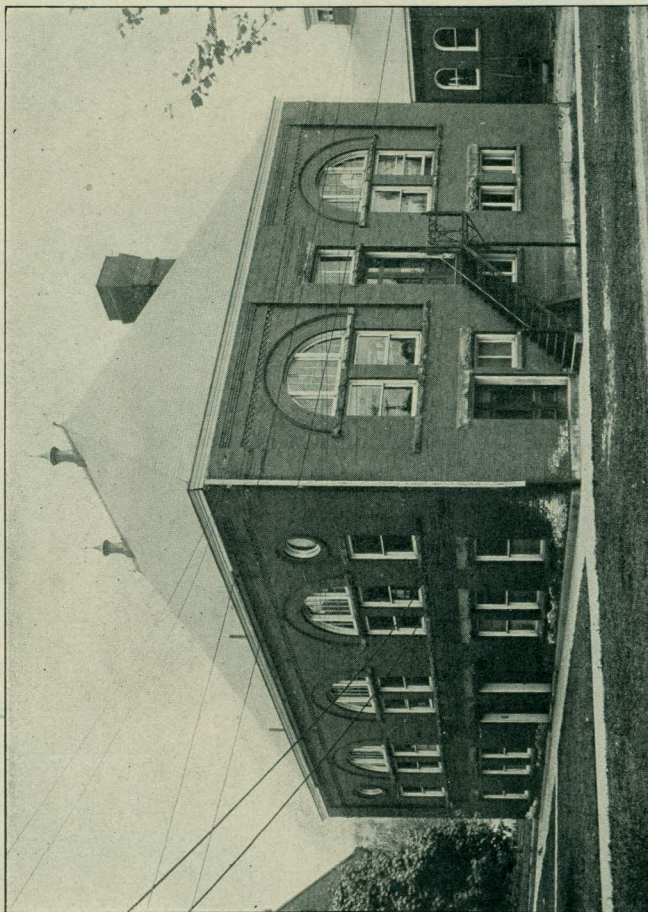

GYMNASIUM

- Byers, Mary M., Coraopolis, Pa. Teacher.
 Brightwell, Blanche, Fayette City, Pa.
 Carrick, Emma. Died 1910.
 Chalfant, Mary L. Died 1908.
 Colvin, Garnet—Mrs. Howard C. Colgan, Donora, Pa.
 Cox, Goldie—Mrs. A. A. Gayloff, Imperial, Pa.
 Crawford, C. Elizabeth, Bulger, Pa. Teacher.
 Cupps, Laura—Mrs. (Married Name Unknown), Wilksburg, Pa.
 Dale, Nellie—Mrs. (Married Name Unknown), McKeesport, Pa.
 Davis, David L., Coal Center, Pa. Electrician.
 Dickey, Mollie H., 1322 Pritchard St., Pittsburgh, Pa. Teacher.
 Dillon, Jean, Braddock, Pa. Teacher.
 Dodds, Sarah M. Deceased.
 Drum, Raymond B., California, Pa. Dep. Co. Controller, Washington, Pa.
 Duvall, Belya—Mrs. J. K. Carson, Coal Center, Pa., R. D.
 Edmundson, Jessie, Pasadena, Cal.
 Elliott, Paul. Minister. (Address unknown).
 Ferguson, Lulu, 810 Ligonier St., Latrobe, Pa. Teacher.
 Frantz, William, Coal Center, Pa.
 Gault, Nora V., Courtney, Pa. Teacher.
 Griffith, Edith—Mrs. Normand Moffit, Daisytown, Pa., R. D.
 Grimm, Mae, Verona, Pa. Teacher.
 Hardie, Anna D., Verona, Pa. Teacher.
 Harris, Lenore, Philadelphia, Pa. Teacher.
 Harris, Margaret—Mrs. John Neil, Bridgeville, Pa.
 Hopkins, Clarence, 559 Solano Ave., Los Angeles, Cal.
 Hopkins, Paul, Los Angeles, Cal.
 Hornfech, Edna M., Los Angeles, Cal.
 Johnston, James, California, Pa. Associate Prof. Harvard University.
 Kirk, Jennie—Mrs. Daniel Daugherty, Roscoe, Pa.
 Lewellyn, Frank B., Morgantown, W. Va. Y. M. C. A. Secretary.
 Lowdermilk, Alvin D., Hoyes, Md.
 Magee, Della—Mrs. Henry Paul Taylor, Jr., Exeter, Cal.
 McCleary, Edward, Allenport, Pa.
 McCleary, Lemira, Munhall, Pa.
 McKean, Nellie, Oakmont, Pa.
 McNight, Martha, Blythedale, Pa. Teacher.
 McPhail, Ray, Southwest, Pa.
 Meese, Helen—Mrs. Charles G. Swartz, Wilmerding, Pa.
 Minehart, Dora—Mrs. Fay Gainer, Carmichaels, Pa.
 Moon, Jean, Homestead, Pa.
 Moore, Susan—Mrs. Dr. E. Ache, Uniontown, Pa.
 Mountsier, Robert, New York City. Newspaper Work.
 Neeson, A. P., Belle Vernon, Pa.
 Neil, John, Bridgeville, Pa. Bookkeeper.
 Packer, Muriel, Greensburg, Pa. Teacher.
 Palmer, Harry G., 618 Nile St., Bakersfield, Cal. M. D.
 Peterson, Bernice, Bunola, Pa. Teacher.
 Posey, Beatrice, Homestead, Pa. Teacher.
 Price, Nola, McKeesport, Pa. Teacher.
 Paul, Maggie—Mrs. L. G. Ashcroft. (Address Unknown).
 Reed, Lucretia. Address Unknown.
 Reed, Alberta—Mrs. Alberta Reed Clarke, 1115 Jancey St., Pittsburgh, Pa.
 Rees, Thomas, Greentown, Ohio.
 Richards, Elsie B., California, Pa. Teacher in Monessen, Pa.
 Richardson, Elizabeth—Mrs. R. C. Lightcap, 163 Blaine Ave., Detroit, Mich.
 Shaulis, E. E., Greensburg, Pa.
 Shaw, Carrie—Mrs. J. I. Walker
 Sloan, Grace—Mrs. Dr. J. H. Wilson, Belle Vernon, Pa.
 Smith, David, Ellsworth, Pa.
 Smith, Ella A., Trauger, Pa. Teacher.
 Smith, Iola B.—Mrs. R. E. Guyton, Larimer Ave., Pittsburgh, Pa. Teacher.
 Smith, Sara E., Elk Lick, Pa. Teacher.
 Snyder, Millie—Mrs. James K. Conn, St. Cloud, Florida.
 Snyder, Ada, Monongahela, Pa.
 Springer, Earle, California, Pa. With P. R. R. Y. M. C. A.
 Steele, Nellie—Mrs. Stewart McKean, Fayette City, Pa.
 Stine, Elizabeth, Taylorstown, Pa. Teacher.
 Thompson, Mary E., Springdale, Pa. Teacher.
 Watkins, Emma F., West Brownsville, Pa. Teacher.
 Whitehead, Jean—Mrs. W. S. Wick, 10 Castleton St., Jamaica Plain, Boston, Mass.
 Wientge, Anna M.—Mrs. Alvin Amos, Scenery Hill, Pa.
 Wilson, Pearl. Died January 24, 1908.
 Wise, Gertrude, Bentleyville, Pa. Teacher.
 Yarnall, Olan, California, Pa. Attorney-at-Law.
 Young, Edith—Mrs. Ray Crowthers, Elizabeth, Pa.

1907—77

Abel, Alice L., Eugene, Oregon. Teacher.
 Baird, Grace, West Brownsville, Pa. Teacher.
 Berkey, Mabel—Mrs. Ross Sanford Rinard, Somerset, Pa.
 Boyer, B. S., Parkersburg, W. Va. M. D.
 Burkett, Grace, Carnegie, Pa. Teacher.
 Cannon, Lily—Mrs. Alfred Stubbs, 7110 Upland St., Pittsburgh, Pa.
 Clark, Mary, 621 Atlantic Ave., McKeesport, Pa. Teacher.
 Coatsworth, Van, California, Pa. Clerk, River Coal Company.
 Cober, Emma, Pine Hill, Pa. Teacher.
 Cockran, Flossie—Mrs. A. C. Truxall, 120 Camp Ave., Braddock, Pa.
 Conklin, Isabelle, Washington, Pa., R. D.
 Crow, Lillian—Mrs. W. H. Wayt, Masontown, W. V.
 Crumrine, Anna, 1104 22d St., Sacramento, Cal. Teacher.
 Eller, Ruth—Mrs. A. P. Neeson, Belle Vernon, Pa.
 Emerick, Nevada—Mrs. Alvin Sherbine, care First National Bank Bldg
 Johnstown, Pa.
 Emerson, Chelsea. Teacher, Manor, Pa.
 Fausold, Charles, Mt. Pleasant, Pa., R. D.
 Flinn, May, Donora, Pa. Teacher.
 Garver, Frances, 271 N. Franklin St., Washington, Pa.
 Gregg, John R., Coal Center, Pa. U. S. Army, somewhere in France.
 Griffin, William, Smithfield, Pa., R. D.
 Grimes, Fred, Coal Center, Pa., R. D.
 Haberlen, John, Latrobe, Pa. Teacher.
 Hawkins, Irene, Hoboken, Pa., R. D. Teacher.
 Hemminger, Kathryn—Mrs. O. T. Saylor, Rockwood, Pa.
 Hodge, Nannie—Mrs. Horace Edwards, Coal & 8th St., Monongahela, Pa.
 Holliday, Grace—Mrs. John Paxton, California, Pa.
 Hormell, Glenn. Died October 2, 1918.
 Howe, Sadie. Deceased.
 Kenyon, Carrie. Missionary. (Address unknown).
 Iams, Grace—Mrs. Weaver. Died July, 1914.
 Iams, Nevada—Mrs. G. A. Bonvier, Marianna, Pa.
 Johnston, Bertha, Wilmerding, Pa. Teacher.
 Keitzer, Relda, 202 15th Ave., Homestead, Pa. Teacher.
 Kelley, Olive—Mrs. H. V. Lucas, Jefferson, Pa.
 Kenyon, Carrie. Missionary to Singapore, China.
 King, Frank, California, Pa. Postal Clerk.
 Lewis, Amanda, Camden, Pa. Teacher.
 Lewis, Edna—Mrs. Edna Zimmerman, Pittsburgh, Pa.
 Lewis, Ethel A.—Mrs. Joseph Cornelius, 214 Barr Ave., Crafton, Pa.
 Leydig, Marion, Glenco, Pa. Teacher.
 Long, Edna, California, Pa. Teacher.
 Lynn, Elsie May, Donora, Pa. Teacher.
 Masters, H. G., 1510 Beechview Ave., Pittsburgh, Pa.
 McBride, Mattie, 213 Barr Ave., Crafton, Pa. Teacher.
 McCoy, Olive, 405 Charles St., Knoxville, Pittsburgh, Pa. Teacher.
 McCune, Ethel, 2015 Jenny Lind St., McKeesport, Pa. Teacher.
 McDowell, Stella, 220 Lobinger Ave., Braddock, Pa. Teacher.
 McShane, Olive, 108 S. 13th St., Pittsburgh, Pa. Teacher.
 Moore, Clara—Mrs. Harry Hoagland, Donora, Pa.
 Meser, Mary, Uniontown, Pa., R. D. Teacher.
 Mowry, Sadie, Option, Pa. Teacher.
 Naugle, Evelyn, Meyersdale, Pa. Teacher.
 Newlin, Lucy, Clairton, Pa. Teacher.
 Oler, Bertha—Mrs. Clyde C. Jenkins, Monongahela, Pa.
 Oliver, Laura—Mrs. Laura Upton, Duquesne, Pa.
 Parkhill, Mary S., Connellsville, Pa. Teacher.
 Patterson, Beatrice, Connellsville, Pa. Teacher.
 Patterson, Katherine—Mrs. Clinton F. Smith, 124 Park Heights, Youngs-
 town, Ohio.
 Pickford, Edith—Mrs. Thomas J. Bratley, Turtle Creek, Pa., R. D.
 Rankin, Pearle—Mrs. Samuel M. Greenwalt, 441 Fifth St., Donora, Pa.
 Reed, Dolores, Mt. Pleasant, Pa. Teacher.
 Rhoades, Edith, 428 Main St., Mt. Pleasant, Pa. Teacher.
 Richards, Alice—Mrs. Dr. B. K. Crow, Ft. Marion, Pa.
 Richards, Mary—Mrs. Archie Stevenson, 2709 West 8th St., Los Angeles, Cal.
 Riebling, Beatrice. Deceased.
 Simpson, Sara, Dravosburg, Pa. Teacher.
 Stewart, Earle, Coal Center, Pa.
 Stroup, Mayme—Mrs. Howard C. B. Smith, Braddock, Pa.
 Tarr, Jessie, Kittanning, Pa. Teacher.
 Tewell, Anna F., Artemas, Pa. Teacher.
 Thomson, Mary, 1631 Gower St., Los Angeles, Cal. Teacher.

Trimble, Prudence, 230 N. Dithridge St., Pittsburgh, Pa. Teacher.
 White, Merrell, California, Pa.
 Williams, Flora, Uniontown, Pa. Teacher.
 Woodring, Mabel—Mrs. Frank Sharpneck, Charleroi, Pa.
 Work, Ora, Washington, Pa. Teacher.

1908—85

Abbott, Hallie, Carnegie, Pa. Teacher.
 Anderson, Aline—Mrs. K. B. Miller, Donora, Pa.
 Binlyn, Elizabeth, Webster, Pa. Teacher.
 Binns, David H., Fayette City, Pa.
 Bitner, Clyde. Address Unknown.
 Blakeney, Ella, 70 Mayfield Ave., Akron, O. Teacher.
 Bowman, Mary, 317 Eleventh Ave., Homestead, Pa.
 Breed, Florine—Mrs. James Love, W. Main St., Carrollton, Ohio.
 Brown, Amelia, Homestead, Pa. Mrs. (Married name not known).
 Cameron, Anna, Belle Vernon, Pa. Teacher, Monessen.
 Coldren, Gordon, Perryopolis, Pa. Teacher.
 Collins, Ethel. (Address unknown).
 Cooper, Lindsay, Charleroi, Pa. U. S. R. R. Mail Clerk.
 Cooper, Nan R., Monongahela, Pa. Teacher.
 Craig, Cora, Tarentum, Pa. Teacher.
 Dewar, Grace—Mrs. H. H. Provin, Hanover Apt., 9 McKee Pl., Pittsburgh, Pa.
 Dills, Mary A., Uniontown, Pa. Teacher.
 Downey, Alice C., Duquesne, Pa. Teacher.
 Dunlevy, Jessie F., Duquesne, Pa. Teacher.
 Dushane, Cora, Carnegie, Pa. Teacher.
 Ewig, Harry T., Fort Omaha, Nebr. U. S. Army.
 Evans, Charles M., Mt. Morris, Pa. Teacher.
 Faidley, Edna, Duquesne, Pa. Teacher.
 Fox, Ida—Mrs. A. E. Peaslee, 818 Fawcett Ave., McKeesport, Pa.
 Fouché, Bessie, Donora, Pa. Teacher.
 Frosch, Mary, 222 Conniston Ave., Pittsburgh, Pa. Teacher.
 Gallagher, Katherine, California, Pa. Nurse W. Penn Hosp., Pittsburgh, Pa.
 Garard, Ira D., Grove City, Pa. U. S. Army.
 Gibson, Lavania—Mrs. Hugh Graham, Uniontown, Pa.
 Griffin, Florence, Ft. Marion, Pa. Teacher.
 Griffiths, Minerva—Mrs. B. Perse Campbell, Bessemer Terrace, E. Pitts-
 burgh, Pa.
 Groleau, Georgia—Mrs. David C. Locke, Monaca, Pa.
 Hackney, Blanche—Mrs. William C. Funk, Box 1199, Woodlawn, Pa.
 Hagan, Marian G. Address Unknown.
 Harrigan, Anna—Mrs. John W. Soisson, Connellsville, Pa.
 Hetherington, Ruth, Bentleyville, Pa. Teacher.
 Johnson, Eva M., Wheeling, W. Va. Stenographer.
 Johnston, Jane, California, Pa. Teacher in California High School.
 Jones, Frank W., 311½ Cedar Ave., Connellsville, Pa. Supv. Prin.
 Kasten, Marie. Deceased.
 Keim, Cora, 524 Grove Ave., Johnstown, Pa. Teacher.
 Kennedy, John, California, Pa.
 Knepley, Nelle, Duquesne, Pa. Teacher.
 Lambert, Mayme, Coal Center, Pa.
 Lane, Elma L., Orange, Cal. Teacher.
 Latta, Virginia, Braddock, Pa. Teacher.
 Leonard, Ellen F., New Salem, Pa. Teacher.
 Lewis, Anna M., Vanderbilt, Pa. Teacher.
 Lockridge, Ethel, Brownsville, Pa. Teacher.
 Logan, Elizabeth—Mrs. James E. Snowden, Roscoe, Pa.
 Markle, Rose P., Lincoln Place, Pa. Teacher.
 Martin, Elizabeth—Mrs. C. E. Goodrich, California, Pa.
 McAllister, Mary. Died May 10, 1917.
 McClellan, Edith, Fredericktown, Pa. Teacher.
 McCullough, Katherine—Mrs. Dr. E. C. Shryock, Bridgeville, Pa.
 McDonough, Agnes. Address Unknown.
 McNally, Annie, Duquesne, Pa. Teacher.
 Miller, Anna—Mrs. Thurman Black, Allenport, Pa.
 Miller, Madge, 320 Laurel St., Edgewood Park, Pa. Teacher.
 Minehart, Edna—Mrs. Andrew Gregg, Brownsville, Pa.
 Piersol, Robert J., Tulane University, New Orleans, La.
 Raffle, Bessie—Mrs. Fred Grimes, California, Pa. Teacher.
 Reed, Albert, California, Pa. Attorney-at-Law.
 Rhoades, Anna E., McKeesport, Pa. Teacher.
 Ridgway, Eliza, Uniontown, Pa.
 Rodibaugh, Edna—Mrs. Edna R. Nale, 426 Duff St., Clarksburg, W. Va. Tch.

Roney, Edna, Beaver Falls, Pa. Teacher.
 Rush, Blaine, Holbrook, Pa. Teacher.
 Savage, Olice—Mrs. Paul J. Forsythe, 184 Blaine Ave., Detroit, Mich.
 Schmauser, Gertrude, 416 Delph St., Avalon, Pa. Teacher.
 Smith, Robert W., California, Pa. M. D.
 Snyder, Leroy, New Centerville, Pa. Teacher.
 Spragg, Leah, Address Unknown.
 Steen, Harriet C.—Mrs. Dr. Bli Phillips, Belle Vernon, Pa.
 Sweeney, Alice M., Bartlesville, Okla. Teacher.
 Warne, Blanche, Monongahela, Pa. Teacher.
 White, Andrew J., Monessen, Pa. Banker.
 Wientge, Charles M., New Salem, Pa. Principal.
 Wilkins, Ray, Coal Center, Pa.
 Wilson, Anna M.—Mrs. George Plummer, Flushing, Ohio.
 Wilson, Victoria—Mrs. Thomas Frazer, Donora, Pa.
 Winnette, Ethel M.—Mrs. F. B. Parriott, 1198 Chislet St., Pittsburgh, Pa.
 Wright, Homer C., Connellsville, Pa., R. D.
 Wycoff, Sara L.—Mrs. Dr. Robert W. Smith, California, Pa.
 Yarnall, Eva—Mrs. Winton Williams, California, Pa.

1909—97

Allshouse, Mary—Mrs. Mary Gayman, California, Pa.
 Ammons, Nellie P., Morgantown, W. Va.
 Armstrong, Martha. (Address unknown).
 Armstrong, Mayme. Address Unknown.
 Atkinson, Wilmer, 573 Lincoln Ave., Bellevue, Pa. Teacher.
 Baer, Sara Roberta—Mrs. Sam Jones, Dunbar, Pa.
 Bake, Bessie M., Speers, Pa. Teacher.
 Bannen, William J., Verona, Pa.
 Boalo, Angeline Edith, Monessen, Pa. Teacher.
 Bowers, Lizzie Mae. Address Unknown.
 Braucher, Mary C.—Mrs. R. R. Pickering, Vancouver, B. C.
 Burns, Charles, Brownsville, Pa. Insurance Agent.
 Crill, Florence, Millvale Ave., Pittsburgh, Pa. Teacher.
 Crispen, Raymond B., Kelley Ave., Wilkinsburg, Pa.
 Cross, Mary—Mrs. William Bailey, Charleroi, Pa.
 Currie, Anna M. Address Unknown.
 Dale, Elizabeth—Mrs. J. M. Reed, 1415 Centennial St., McKeesport, Pa.
 Davis, Bess B., Duquesne, Pa. Teacher.
 Dean, Effie, Pitcairn, Pa. Teacher.
 Denney, Carolina A.—Mrs. Robert W. Tissue, California, Pa.
 Dunn, Kitty L., Dunn's Station, Pa. Teacher.
 Elgin, Enid, 125 Trenton Ave., Pittsburgh, Pa. Teacher.
 Elliott, Sara F., 159 Clinton Ave., Crafton, Pa.
 Engle, Lloyd F., Greensburg, Pa. Agricultural Agent.
 Enos, Andrew J., Normalville, Pa.
 Escher, Marie T., Swissvale, Pa. Teacher.
 Gabler, Raymond B., Brownsville, Pa.
 Galbraith, Wilbur F., Pittsburgh, Pa. Attorney-at-Law. U. S. Army.
 Gibson, Clare V.—Mrs. R. B. Crispen, Kelley Ave., Wilkinsburg, Pa.
 Gordon, Anna J.—Mrs. Howard Phillips, Cuddy, Pa.
 Graham, Hugh K., Uniontown, Pa.
 Gregg, Alpharetta—Mrs. Clayton Martin, Monessen, Pa.
 Hague—Donna M.—Mrs. Kenneth F. Treschowd, Beechview, Pa.
 Hambray, Frances—Mrs. Grover W. Boyd, Donora, Pa.
 Harvey, Ethel D., 3646 Oakland Ave., Pittsburgh, Pa. Teacher.
 Hawkins, Clarence H., Grove City, Pa.
 Hawkins, Lillian M., Grove City, Pa.
 Headlee, Ella M., Mt. Morris, Pa. Teacher.
 Headley, Bertha L., Mt. Morris, Pa. Teacher.
 Hetherington, Ray R., 3400 Spruce St., Univ. Hosp., Philadelphia, Pa.
 Hoge, Mary R., Waynesburg, Pa., R. D. Teacher.
 Hough, Happie M., Somerset, Pa. Teacher.
 Hughes, Bessie M., Washington, Pa. Teacher.
 Humphreys, Florence A., Ellsworth, Pa. Teacher.
 Kalar, Sara, California, Pa. Teacher.
 Kirkland, L. Amelia, 119 Ridge St., Washington, Pa. Teacher.
 Kline, Ina W., Lock Four, Pa. Teacher.
 Kookendorfer, Bertha. Address Unknown.
 Latta, Viola M.—Mrs. Frank Thompson, Roscoe, Pa.
 Leader, Irene K., Duquesne, Pa. Teacher.
 Leach, Ruth N., Donora, Pa. Teacher.
 Lewis, Anna J. Address Unknown.
 Lewis, Madge, Dunn's Station, Pa. Teacher.

Lohr, Charles W., Grindstone, Pa.
 Lutes, Olan S., Coal Center, Pa. U. S. Army.
 Makinson, Edna, Greensboro, Pa. Teacher.
 Martin, Winifred C.—Mrs. Herbert Mason, Youngstown, Ohio.
 Martin, Charles C., Monessen, Pa. Banker.
 McCue, Olive—Mrs. Victor Grimes, Coal Center, Pa.
 McDonough, Ethel, Duquesne, Pa. Teacher.
 McKelvie, Margaret, Uniontown, Pa. Teacher.
 Miller, Lyman K., Connellsville, Pa.
 Miner, Edward C., Connellsville, Pa. Teacher.
 Miner, Roy S., Philadelphia, Pa. M. D.
 Mitchell, Elsie E., Monessen, Pa. Teacher.
 Morris, Guy E., Mt. Morris, Pa.
 Morris, Maude C. Address Unknown.
 Myers, Jane E., Scenery Hill, Pa. Teacher.
 Nemon, Agnes, Dunbar, Pa. Teacher.
 Patterson, Cora H.—Mrs. Guy Brown, Fayette City, Pa.
 Penn, Nelle G.—Mrs. Roy S. Miner, Philadelphia, Pa.
 Robinson, Frances Grace, Connellsville, Pa. Teacher.
 Schrock, Katherine M., Johnstown, Pa. Teacher.
 Scott, Roy L., Fairchance, Pa.
 Shutterly, Carrie M., Monessen, Pa. Teacher.
 Shutt, Ruth L., California, Pa. Teacher.
 Smith, Bessie M., Stockdale, Pa. Teacher.
 Snowden, Mary E., Roscoe, Pa.
 Sorber, Blanche, Somerset, Pa. Trained Nurse.
 Speers, Sara M.—Mrs. W. L. Lorimer, Essex, N. Y.
 Sprowls, Garret E., St. Margaret's Hospital, 46th St., Pittsburgh, Pa.
 Steiner, Esther L.—Mrs. Frank Young, Fayette City, Pa.
 Stockdale, Stanley H., Stockdale, Pa.
 Stockdale, Jennie J., Stockdale, Pa.
 Tobin, Emma, Youngstown, Ohio. Teacher.
 Vannay, Clemence V., Swissvale, Pa. Teacher.
 Wagner, Harriet P., Charleroi, Pa.
 Walker, Naomi H.—Mrs. W. Albert Hampson, Bentleyville, Pa.
 Walker, Martha H., Walkers Mills, Pa. Teacher.
 Weddell, Florence L., Elizabeth, Pa. Teacher.
 Wolfe, Leah W., Address Unknown.
 Wyatt, Elizabeth—Mrs. Robert Allen, Charleroi, Pa.
 Wycoff, Lota B.—Mrs. Frank Cooper, Coraopolis, Pa.
 Yothers, Jennie M.—Mrs. C. C. Boyd, Connellsville, Pa., R. D.
 Young, Ada P., Ellsworth, Pa. Teacher.
 Young, Edna, California, Pa. Teacher.
 Young, Hazel B., Somerset, Pa. Teacher.

1910—132

Auld, Sara A., 7234 Monticello St., Pittsburgh, Pa. Teacher.
 Bell, J. Earle, 1617 Hillsdale Ave., Dormont, Pa.
 Bickert, Etta, Donora, Pa. Teacher.
 Billingsley, Emma—Mrs. Samuel Randall, Bentleyville, Pa.
 Bitner, Clarence L., Somerset, Pa.
 Blackburn, Wade F., Stahlstown, Pa.
 Bowman, A. Kent, Johnstown, Pa.
 Bulmer, Ella M., Munhall, Pa. Teacher.
 Campbell, Alice, Bellevue, Pa. Teacher.
 Campbell, Elizabeth, Bellevue, Pa. Teacher.
 Chalfant, Pearl—Mrs. Harry Stone, Perryopolis, Pa.
 Clendaniel, Edna—Mrs. (Married name unknown), Donora, Pa.
 Clendenon, Myrtle, Belle Vernon, Pa. Teacher.
 Creehan, Mary, Castle Shannon, Pa. Teacher.
 Cornwall, Mary. (Address unknown).
 Crockett, Mary—Mrs. Frank King, California, Pa.
 Cunningham, Edith—Mrs. Clyde Jones, Belle Vernon, Pa.
 Dague, Ethel, Washington, Pa., R. D. 3. Teacher.
 Dewar, Mary—Mrs. William Andrews, Washington, Pa.
 Davis, Nellie, 209 North Ave., Washington, Pa. Teacher.
 Denney, Mary—Mrs. Dr. J. W. Farquhar, California, Pa.
 Diesel, Ande, Aliessboro Ave., Pittsburgh, Pa. Teacher.
 Dixon, Blanche—Mrs. Earle Winnett, Speers, Pa., R. D.
 Donaldson, Mary. Died December, 1918.
 Downing, Bertha, Glassport, Pa. Teacher.
 Downing, Bessie, 1104 Lake Ave., Elyria, Ohio. Student Chicago University.
 Dunkin, Merle, Pittsburgh, Pa. Teacher.
 Duvall, Jessie—Mrs. Charles Duvall, California, Pa.

Elmer, Frances—Mrs. Earl Biddle, San Diego, Cal.
 Emerick, Elsie, Shanksville, Pa. Teacher.
 Evans, Jennie, Pittsburgh, Pa.
 Fielding, Mabel, Donora, Pa. Teacher.
 Floto, Louise, Meyersdale, Pa. Teacher.
 Franks, Jessie, Smithfield, Pa. Teacher.
 Gallagher, Anna, Duquesne, Pa. Teacher.
 Gibbs, Nina, Donora, Pa. Teacher.
 Glasser, Ruby—Mrs. James M. Shilliday, Pittsburgh, Pa.
 Goehring, Vida, Charleroi, Pa. Teacher.
 Graham, Bernice—Mrs. C. E. Thompson, 1715 E. Erie St., Massillon, Ohio.
 Hawkins, Ella, Hoboken, Pa. Teacher.
 Hawthorne, Ethel—Mrs. Bert Ross, California, Pa.
 Hay, Pearl, Rockwood, Pa. Teacher.
 Henry, Bertha, Barronvale, Pa. Teacher.
 Henry, Hattie, Scullton, Pa. Teacher.
 Hews, Audubon—Mrs. Ray Smith, Monessen, Pa.
 Holmes, Laura, 15th St. & Denver Ave., Kansas City, Mo.
 Hoover, Eva P., Meyersdale, Pa. Teacher.
 Hornbeck, Daine—Mrs. J. B. Bell, 1617 Hillsdale Ave., Dormont, Pa.
 Howard, Mary, Duquesne, Pa. Teacher.
 Hughes, Amelia, Fitz Henry, Pa. Teacher.
 Iams, Effie—Mrs. Charles Braden, Rices Landing, Pa.
 Jenkins, Martha, Elizabeth, Pa. Teacher.
 Jones, Hazel, Belle Vernon, Pa. Teacher.
 Kane, Clara. Address Unknown.
 Kelley, Gertrude. Address Unknown.
 Kennedy, Harriet, Belle Vernon, Pa. Teacher.
 King, Etta, Scullton, Pa.
 Lamb, Mildred—Mrs. Charles Seals, Charleroi, Pa.
 Latta, Alice, Elco, Pa. Teacher in Monessen, Pa.
 Laub, Pansy—Mrs. Pansy Clister, Somersfield, Pa.
 Leadbeater, Grace—Mrs. Frank Rankin, Vestaburg, Pa.
 Lineburg, J. B., Woodsfield, Ohio.
 Lynn, Mayme—Mrs. Holmes. Address Unknown.
 McCandless, Jane, Oakdale, Pa. Teacher.
 McCarty, Anna, 296 Fayette St., Washington, Pa. Teacher.
 McClure, D. W., Greensburg, Pa., R. D.
 McCurdy, Mary, Carnegie, Pa., R. D.
 McDonough, Mary, California, Pa. Teacher.
 McGrew, Octavia—Mrs. (Married name and address unknown).
 McLain, Anna, Allenport, Pa. Teacher.
 McLean, Edith, Houston, Pa. Teacher.
 McLuckie, Anna—Mrs. Hay, Berlin, Pa.
 McNeil, Euphemia—Mrs. Curtis Wilson, Brownsville, Pa.
 Matzelle, Josephine A.—Mrs. Arthur D. Wilson, Chalk Hill, Pa.
 Maxwell, Inez—Mrs. Earl Bryan Caldwell, West Newton, Pa.
 Mickey, Jennie, Floreffe, Pa. Teacher.
 Mitchell, Clara J.—Mrs. (Married name and address unknown).
 Mitchell, Lillian—Mrs. E. J. Schmidt, East Chicago, Ill.
 Morgan, Emma J.—Mrs. Eli Wolf, Monessen, Pa.
 Morgan, Maud, Roscoe, Pa. Teacher in Monessen, Pa.
 Morris, Grace, Waynesburg, Pa. Teacher.
 Morris, Perry, Speers, Pa., R. D.
 Myers, Mabel, Belle Vernon, Pa. Teacher in Monessen.
 Naser, Elizabeth, Uniontown, Pa. Teacher.
 Null, Estella. Address Unknown.
 O'Connor, Laura. Student Pratt Institute, 250 Lafayette Ave., Brooklyn, N. Y.
 Ostrander, Mae, Donora, Pa. Teacher.
 Palmer, Jennie—Mrs. Ewing Porter, Brownsville, Pa.
 Parcell, Hazel, Francis St., Fairhaven, Pa. Teacher.
 Patterson, Mabel, Elizabeth, Pa., R. D. Teacher.
 Paxton, Grace—Mrs. Harvey Seibert, California, Pa.
 Peden, Besse, Dunn's Station, Pa. Teacher.
 Piper, Daisy M., Wilmerding, Pa. Teacher.
 Platt, Mary, Meyersdale, Pa. Teacher.
 Plotner, Eva, Mt. Pleasant, Pa. Teacher.
 Porter, Eva, Waynesburg, Pa. Teacher.
 Reiman, Milton M., Lingayen, P. I. Pagasium High School.
 Rhoades, Olive G.—Mrs. Vaughn D. Shunk, West Virginia University, Morgantown, W. Va.
 Richardson, Quince E., Lingayen, Pangasinan, Philippine Islands. Teacher.
 Ridge, Dessaix—Mrs. S. E. Harvey, East Millsboro, Pa., R. D.
 Riley, Eliza, Elco, Pa. Teacher in Monessen.
 Roberts, Nelle, Elizabeth, Pa. Teacher.
 Rosenthal, Gertrude—Mrs. H. J. Brodie, Punxsutawney, Pa.

Schrontz, S. Braden, Monessen, Pa.
 Scott, Nelle. Deceased.
 Shutterly, Sara—Mrs. P. J. Johnson, Monessen, Pa.
 Smith, Mary, Monessen, Pa. Teacher.
 Snead, Leah, Fayette City, Pa. Teacher.
 Sorber, Pearl, Somerset, Pa. Teacher.
 Stahl, Elsie M.—Mrs. Henry Barron, Somerset, Pa.
 Steele, Alice, Brownsville, Pa. Teacher.
 Stewart, Clifford, 2093 Peasley Ave., Columbus, Ohio.
 Stockdale, Stella, Stockdale, Pa. Teacher.
 Stratton, Edythe—Mrs. Dr. R. C. Tinsley, Lexington Ave., Altoona, Pa.
 Sutman, Jessie, Monessen, Pa. Teacher.
 Tannehill, Alice—Mrs. Bowman, Johnstown, Pa.
 Thomas, Emma, Markleysburg, Pa. Teacher.
 Titus, A. Norton, Dunkard, Pa.
 Titus, Thurman, Edenborn, Pa.
 Vetesk, Andrew, 125 Bridgeport St., Mt. Pleasant, Pa.
 Watson, Grover, Dunkard, Pa.
 Weaver, Howard K. Deceased.
 Weddle, Lula, Monessen, Pa. Teacher.
 Weltner, Corda M., Smithfield, Pa. Teacher.
 Whoolery, Maude, 739 Penn Ave., Wilksburg, Pa. Teacher.
 Wilhelm, Edith, Meyersdale, Pa. Teacher.
 Wilson, Arthur D., Chalk Hill, Pa.
 Witherspoon, Ella, Duquesne, Pa. Teacher.
 Wood, Edna, Wilmerding, Pa. Teacher.
 Yarnall, Audra, California, Pa. Physician.
 Young, Charles R., Eighty-Four, Pa. U. S. Army.
 Young, Mary, Eighty-Four, Pa. Teacher.

1911—139

Allison, Maggie W., Houston, Pa. Teacher.
 Andrew, Ola G., Dunn's Station, Pa. Teacher.
 Armstrong, Beulah—Mrs. George Harris, Midway, Pa.
 Bakehouse, Harriet T., 611 Griffin St., Pittsburgh, Pa. Teacher.
 Barnum, David, Allenport, Pa. U. S. Army.
 Barr, Alice W., Aspinwall, Pa. Teacher.
 Bebout, Fannie—Mrs. Fannie B. List, 224 Twelfth St. S. E., Washington, D. C.
 Bowlin, Susan, Confluence, Pa. Teacher.
 Boyd, Edith E., 7317 Monticello St., Pittsburgh, Pa. Teacher.
 Bradford, Ralph M., Mercersburg, Pa.
 Brewer, Amos, Davistown, Pa. Teacher.
 Brogan, Minnie, Wilson, Pa. Teacher.
 Brown, Beatrice S., Everson, Pa. Teacher.
 Cameron, Jean M., 6525 Aylesboro Ave., Pittsburgh, Pa. Teacher.
 Cary, Goldie, Waynesburg, Pa. Teacher.
 Charles, Bertha L., Charleroi, Pa. Teacher.
 Cheeseman, Marjorie, Finleyville, Pa. Teacher.
 Christy, Carrie E., Greenville, Pa. Teacher.
 Coatsworth, Paul E., 2312 Woodstock Ave. Swissvale, Pa. Clerk P. R. R.
 Coffey, Elizabeth—Mrs. John McDowell, Washington, Pa.
 Colvin, Mabel—Mrs. Ray Carson, 4218 Wall St., Los Angeles, Cal.
 Cook, Elizabeth T., Somerset, Pa. Teacher.
 Cornell, Damie—Mrs. R. H. Fitzgerald, Knoxville, Tenn.
 Crowe, Eva, Washington, Pa. Teacher.
 Crumrine, Margaret T.—Mrs. George L. Zimmerman, Waynesburg, Pa.
 Donaldson, Emma K., California, Pa. Teacher in Allenport, Pa.
 Dripps, Alice L. (Married name and address unknown).
 Duff, Anna, Belle Vernon, Pa. Teacher, Monessen.
 Ferguson, Jennie, Belle Vernon, Pa. Teacher.
 Fisher, Mary, Centerville, Pa. Teacher.
 Forquer, Mary A., Ursina, Pa. Teacher.
 Forsythe, Hester M., New England, Pa. Teacher.
 Frost, Margaret—Mrs. G. B. Lineburg, Uniontown, Pa.
 Frye, Mabel, Monongahela, Pa.
 Gallagher, Amelia—Mrs. Edward Cartwright, Charleroi, Pa.
 Gibson, Charles G., Option, Pa.
 Gibson, Melissa, Dawson, Pa. Teacher.
 Glass, Bessie M., Rockwood, Pa. Teacher.
 Goltz, Olga I., Duquesne, Pa. Teacher.
 Gooding, Sara, McKeesport, Pa. Teacher.
 Graham, Nora, Belle Vernon, Pa. Teacher.
 Grant, Alice N., Duquesne, Pa. Teacher.
 Gunther, Regina, Brier Hill, Pa. Teacher.

Gwynn, Ethel, Charleroi, Pa. Teacher.
 Hamilton, Frank, Gans, Pa. Principal Springhill Township.
 Harrigan, Emma P., Uniontown, Pa. Teacher.
 Hanlon, Louise—Mrs. Dr. Lloyd Myers, Bverett, Pa.
 Harris, Martha D., Perryopolis, Pa. Teacher.
 Harris, George L., Midway, Pa. Teacher.
 Harrison, Gazell M., Monongahela, Pa. Teacher.
 Harvey, Ruth C., 3646 Oakland Ave., Pittsburgh, Pa. Teacher.
 Hathaway, Mary, Carmichaels, Pa. Teacher.
 Hay, Edward F., Rockwood, Pa. Teacher.
 Hay, Maude, Salisbury, Pa. Teacher.
 Hay, Nellie, Box 205, Salem, Oregon. Teacher.
 Hastings, M. Ruth. Address Unknown.
 Herrington, A. Marguerite, 56 Beltzhoover Ave., Pittsburgh, Pa. Teacher.
 Hilty, Mary. Address Unknown.
 Hodgkiss, Mary. Address Unknown.
 Hoge, Jean L., Waynesburg, Pa., R. D. 6. Teacher.
 Hornbeck, Blanche, Donora, Pa. Teacher.
 Hutton, Lorn S., Smithton, Pa. Teacher.
 Iams, Melverne, Box 564, Donora, Pa. Teacher.
 Jobs, Lillian—Mrs. Frank Thomas, California, Pa.
 Kelley, Lenore—Mrs. Lenore Nugent, Margaret St., Munhall, Pa.
 Key, Dillie A., Greenville, Pa. Teacher.
 Laska, John E., Monessen, Pa. Teacher.
 Lafferty, Ellen, Wampum, Pa. Teacher.
 Landenberger, Izetta—Mrs. Clarence N. Evans, Connellsville, Pa.
 Lemley, Ida P., Masontown, Pa. Teacher.
 Lenhart, Bertha. Died July 26, 1916.
 Lineburg, G. B., Uniontown, Pa.
 Long, J. Howard, Monongahela, Pa. Clerk P. R. R.
 Long, Rube J., Duquesne, Pa. Clerk P. R. R.
 Longstreth, Thomas, Waynesburg, Pa., R. D. Teacher.
 Lowstuter, Mildred, Charleroi, Pa. Teacher.
 Lytle, Lawrence D., California, Pa.
 Mattson, Henry L., West Brownsville, Pa. Teacher.
 McAllister, Sarah, Monticello St., Pittsburgh. Teacher.
 McClain, Bess, Belle Vernon, Pa. Teacher.
 McClellan, Mary A., Millsboro, Pa. Teacher.
 McDonald, Bertha, Elizabeth, Pa. Teacher.
 McDonald, Mary E., Greenville, Pa. Teacher in Beaver Falls, Pa.
 McLean, Margaret, Bradford, Pa. Teacher.
 McMullen, Ruth S., Glassport, Pa. Teacher.
 Maloney, Florence E., Donora, Pa. Teacher.
 Matter, Mabel S., West Elizabeth, Pa. Teacher.
 Mellinger, Frances E., Monessen, Pa. Teacher.
 Metz, Kathryn, Belle Vernon, Pa. Teacher.
 Mika, Gaza H., 672 Elm St., New York, N. Y. Secretary Slav Press Bureau.
 Miller, Paul O., 910 Pine St., Philadelphia, Pa. M. D.
 Minehart, Goldie, Glassport, Pa. Teacher.
 Montgomery, Bethella C., Homestead, Pa. Teacher.
 Moser, Walter D., 161 Morgantown St., Uniontown, Pa. Teacher in H. S.
 Nicholas, Phyllis—Mrs. Arthur Odbert, Fairchance, Pa.
 O'Reilly, Novella, Monessen, Pa. Teacher.
 Oursler, Rebecca M.—Mrs. (Married name and address unknown).
 Parker, Bertha M., 1178 W. Seventh St., Riverside, Cal. Teacher.
 Parry, Lillian, Woodlawn, Pa. Teacher.
 Patterson, Ethel M., Blythedale, Pa. Teacher.
 Patton, Mary O., 227 First St., Aspinwall, Pa. Teacher.
 Paxton, Ernest C., California, Pa.
 Pirl, Catherine N., Duquesne, Pa. Teacher.
 Porter, Gladys, Dawson, Pa. Teacher.
 Rankin, Emma—Mrs. Franklin Gamble, McDonald, Pa., R. D. 1.
 Reed, Sara M., Elizabeth, Pa. Teacher.
 Reinhard, Fidelis, Dawson, Pa. Teacher.
 Renkin, Margaret, 67 Millbridge St., Pittsburgh, Pa. Teacher.
 Rhoades, Isabell D., Mt. Pleasant, Pa. Teacher.
 Rice, Bernice, Mrs. A. C. Huber, Canton, Ohio.
 Rice, Ruth, Mrs. D. A. Schmitz, Charleroi, Pa.
 Richardson, Marion W.—Mrs. (Married name and address unknown).
 Rigs, Mabel L., Leechburg, Pa. Teacher.
 Shumaker, Edna, South Brownsville, Pa. Teacher.
 Schwartz, Alice M., Brownsville, Pa. Teacher.
 Shank, Martha, Ellsworth Pa. Teacher.
 Shultz, Mary, Ellwood City, Pa. Teacher.
 Sickels, Ethel, Donora, Pa. Teacher.
 Sickman, M. Agnes, Dravosburg, Pa. Teacher.
 Smith, Ethel, Waynesburg, Pa. Teacher.

Sparks, Ida M.—Mrs. Andrew Brown, Glassport, Pa.
 Spragg, Elizabeth G., 154 W. Greene St., Waynesburg, Pa. Teacher.
 Stahl, William R., Somerset, Pa.
 Steen, Marie—Mrs. Francis Odbert, Monessen, Pa.
 Strickler, Amanda C.—Mrs. Myers, 84 Woodside Ave., Buffalo, N. Y.
 Tarr, Golden, Greensburg, Pa. Teacher.
 Thompson, Mabel L.—Mrs. Thomas J. Foley, Belone, Pa.
 Todd, Nina F.—Mrs. (Married name and address unknown).
 Walker, Verna M., Walkers Mills, Pa. Teacher.
 Ward, Genevieve L., California, Pa. Teacher.
 Wientge, Mabel L. Died May 3, 1916.
 Williams, Edna E., 35 Connellsville St., Uniontown, Pa. Teacher.
 Williams, Florence—Mrs. W. C. Johnson, California, Pa.
 Williams, Marie E., 242 Marie St., Pittsburgh, Pa. Teacher.
 Williamson, Dora—Mrs. Kenner, Greensburg, Pa. Teacher.
 Wilson, Cora E., Leckrone, Pa. Teacher.
 Wilson, Mary B., Leckrone, Pa. Teacher.
 Wolfe, M. Lucille, Rochester, Pa. Teacher.
 Woodring, Lulu, California, Pa. Teacher.

1912—153

Allen, Estella—Mrs. O. K. Davis, California, Pa.
 Bales, Elizabeth, 210 First St., Versailles, Pa. Teacher.
 Barnum, Grace—Mrs. Wilbur Galbraith, 7235 Penn Ave., Pittsburgh, Pa.
 Berthel, Margaret E., 522 Bessemer Ave., Pittsburgh, Pa. Teacher.
 Blackburn, Lawrence, Stahlstown, Pa. U. S. Navy.
 Blanchard, Hazel—Mrs. Harry Worthington, Uniontown, Pa.
 Boose, Jennie, Somerset, Pa. Teacher.
 Bovard, Mary, Belle Vernon, Pa. Teacher.
 Boyer, Ressa, Pittsburgh, Pa. Teacher.
 Braden, Charles B., Rices Landing, Pa.
 Breese, Nellie—Mrs. Harvey Manon, 11 Donnan Ave., Washington, Pa.
 Brown, Rose A., 7623 Westmoreland Ave., Swissvale, Pa. Teacher.
 Bryson, Nellie N., Gallatin Ave., Uniontown, Pa. Teacher.
 Butler, Laura, New Kensington, Pa. Teacher.
 Butts, Sue B., West Newton, Pa. Teacher.
 Cairns, Anna, Roscoe, Pa. Teacher in Donora, Pa.
 Camp, Rachel—Mrs. R. E. Suffolk, Newportnews, Va. Teacher.
 Carlson, Ellen, Donora, Pa. Teacher.
 Charles, Ruby, Charleroi, Pa. Teacher.
 Clark, Margaret M., McDonald, Pa. Teacher.
 Clistor, Florence, Markleysburg, Pa. Teacher.
 Coatsworth, Martha—Mrs. Richard Cole, California, Pa.
 Colvin, Wilbur, California, Pa. Clerk.
 Conway, Regina, Monessen, Pa. Teacher.
 Cornwell, Margaret—Mrs. Joseph Greshaw, Childress, Texas.
 Cowell, Sylvester B., Point Marion, Pa. U. S. Army.
 Crosseit, Sadie, Kittanning, Pa. Teacher.
 Crumrine, Norman R., Washington, Pa., R. D. 3. Student Philadelphia Medical College.
 Dannels, William, Monongahela, Pa. Surveyor.
 Davidson, Lela B., Uniontown, Pa. Teacher.
 Davis, Anna, Grove City, Pa. Teacher.
 Dearth, Marguerite, Uniontown, Pa. Teacher in High School.
 Dewar, Bessie—Mrs. Walter Weaver, Jr., California, Pa.
 Dewar, Dora—Mrs. R. E. Craven, Kansas City, Mo.
 Dinsmore, Nelle, Mt. Braddock, Pa. Teacher.
 Dickson, Leila, 212 Franklin Ave., Wilkinsburg, Pa.
 Dom, Edith, 1905 Warnock St., West Liberty, Pittsburgh, Pa. Teacher.
 Drum, Dora—Mrs. Kingham Montgomery, Turtle Creek, Pa. Died Apr. 15, '18.
 Duvall, Olive—Mrs. Ernest C. Paxton, California, Pa.
 Edwards, Elizabeth, Lock Four, Pa. Teacher.
 Edwards, Wilbur, California, Pa.
 Eley, Bessie, Stockdale, Pa.
 Engle, Laura, Hamilton Ave., Pittsburgh, Pa.
 Ewing, Grace, 5922 Pasadena Ave., Los Angeles, Cal.
 Fellabaum, Anna N., Hays, Pa. Teacher.
 Ferguson, Burna, 714 Hamilton Ave., Pittsburgh, Pa. Teacher.
 Fowler, Lloyd H., Point Marion, Pa. Teacher.
 Frantz, Emma, Donora, Pa. Teacher.
 Frye, Katherine, California, Pa. Stenographer.
 Gallagher, Mary. Died January, 1916.
 Galloway, Marie—Mrs. H. P. Gallagher, Duquesne, Pa. Teacher.
 Gayman, Helen, Scenery Hill, Pa. Teacher.

Geho, Bella, Lock Four, Pa. Teacher.
 Gibson, Mai, Scottsdale, Pa. Teacher.
 Gilchrist, Margaret, 621 Reed Ave., Monessen, Pa. Teacher.
 Gillingham, Elizabeth, Donora, Pa. Teacher.
 Gordon, Mary. Address Unknown.
 Gray, Jennie, Roscoe, Pa. Teacher in Donora, Pa.
 Griffith, Blanche, Fredericktown, Pa. Teacher.
 Griffith, Norman, Holsopple, Pa.
 Guffey, Iva, Elizabeth, Pa. Teacher.
 Guswiler, Frances, Roscoe, Pa. Teacher.
 Hackney, Harry E., Bast Millsboro, Pa., R. D. U. S. Army.
 Haseltine, Louise, Swissvale, Pa. Teacher.
 Hay, Homer W., 549 Vickroy Ave., Johnstown, Pa. Teacher.
 Hayden, Myrrel, Belle Vernon, Pa. Teacher.
 Hile, Charles C., Pleasant Unity, Pa. Teacher.
 Hipsch, Jennie, Homestead, Pa. Teacher.
 Holiday, Olive, Allison, Pa. Teacher.
 Howard, John C., Brownsville, Pa. P. R. R. Clerk.
 Howarth, Clara. Died May 1918.
 Hudson, Eunice, 659 Spruce St., Morgantown, W. V. Teacher.
 Humphries, Irene—Mrs. William Paxton, California, Pa.
 Irwin, Harriette, Ogden, Utah. Teacher.
 Karnes, Edna, 330 Ohio Ave., Glassport, Pa. Teacher.
 Kirk, Freda, South Brownsville, Pa. Teacher.
 Lamb, Dorothy—Mrs. L. E. Sands, Bentleyville, Pa.
 Lefley, Florence, Oakdale, Pa. Teacher.
 Lutes, Elma, Charleroi, Pa. Teacher.
 MacBurney, Marie, Vanderbilt, Pa. Teacher.
 Martin, Clyde, Scenery Hill, Pa. U. S. Army.
 Martz, Elton E., Monessen, Pa. Teacher.
 Matzelle, Elizabeth E., California, Pa. Teacher in Junior High School, Monessen, Pa.
 McCue, Katherine, Coal Center, Pa. Teacher.
 McClintock, Mildred, Harnedsville, Pa. Teacher.
 McCormick, Elizabeth, Coraopolis, Pa. Teacher.
 McIntyre, Cora, Library, Pa.
 McMurrough, Frank X., 311 Russelwood Ave., McKees Rocks, Pa. Student University of Pittsburgh.
 Meyers, Lloyd R., Everett, Pa. M. D.
 Meyers, Hester, Meyersdale, Pa. Teacher.
 Minerd, Bess, Pittsburgh, Pa. Teacher.
 Moore, Anna, California, Pa. Teacher.
 Moore, Mary, Fredericktown, Pa. Teacher.
 Morford, Fannie, Deep Valley, Pa. Teacher.
 Morgan, Laura, Port Vue, Pa. Teacher.
 Mills, Gladys, California, Pa. Teacher.
 Myers, Thora—Mrs. Dr. Lowell A. Orrison, Waynesburg, Pa.
 Noel, Anna, Hastings, Pa. Teacher.
 Penrod, Sarah, California, Pa. Teacher.
 Pierce, Ethel, Elizabeth, Pa. Teacher.
 Piersol, Mary, Bentleyville, Pa. Teacher.
 Platt, Mabel L., Coraopolis, Pa. Teacher.
 Proelochs, Helen, Hazelwood, Pittsburgh, Pa. Teacher.
 Prosser, Beatrice, Hazelwood, Pittsburgh, Pa. Teacher.
 Radcliffe, Leona, West Elizabeth, Pa. Teacher.
 Ream, Hazel, Charleroi, Pa. Teacher.
 Reckard, Oscar, D. D. S., 302 Forbes Bldg., Pittsburgh, Pa.
 Redding, Agnes, Box 168, McKees Rocks, Pa. Teacher.
 Reeves, Hazel—Mrs. Harry Finch, Belle Vernon, Pa.
 Rhodes, Edna, Scottsdale, Pa. Teacher.
 Riddle, Diantha, Donora, Pa. Teacher.
 Ridgway, Ella, Allenport, Pa. Teacher.
 Riffe, Nellie—Mrs. Benjamin McCrackin, McClellandtown, Pa.
 Rockwell, Mamie, Lock Four, Pa. Teacher.
 Rodibaugh, David, Hillyard Station, Spokane, Wash.
 Rupert, Gertrude—Mrs. Frank Sample, Charleroi, Pa.
 Saylor, Laura—Mrs. George Brant Moore, New Lexington, Pa.
 Shupe, Lela, Scottsdale, Pa. Teacher.
 Sickels, Nellie, Donora, Pa. Teacher.
 Sloan, Wilma—Mrs. Roy Hazlett, California, Pa.
 Smith, Elsie, Dunbar, Pa. Teacher.
 Smith, Etta, Wilson, Pa. Teacher.
 Smith, Laura, Wilson, Pa. Teacher.
 Smith, May L. (Married name and address unknown).
 Smith, Sara, Uniontown, Pa. Teacher.
 Sneed, Clara, Speers, Pa. Teacher.

Snyder, Edwin D., Rockwood, Pa.
 Spangler, Mary, Johnstown, Pa., R. D. 4. Teacher.
 Speicher, Helen, Shanksville, Pa. Teacher.
 Springer, Laura—Mrs. Pollock Cameron, Belle Vernon, Pa.
 Stephens, Margaret, Charleroi, Pa.
 Stockdale, Esther. Died August, 1917.
 Stockdale, Florence, Stockdale, Pa. Teacher.
 Sullivan, Cecelia, Bridgeville, Pa. Teacher.
 Vetter, Corrine, Masontown, Pa. Teacher.
 Talbot, Corrine, Scenery Hill, Pa. Teacher.
 Tombaugh, Frances, Scenery Hill, Pa. Teacher.
 Ulery, Edith, Scenery Hill, Pa., R. D. 3. Teacher.
 Underwood, Hila—Mrs. J. Olan Yarnall, California, Pa.
 Vetter, Rosa—Mrs. Herbert Ewing Steinman, Uniontown, Pa.
 Walker, Hannah, 251 West 3rd St., Erie, Pa.
 Walsh, Katherine, West Elizabeth, Pa. Teacher.
 Ward, Bessie—Mrs. J. L. Griffin, California, Pa.
 Weaver, Elva, Canonsburg, Pa. Teacher.
 Weigle, Frank, 431 Atwood St., Pittsburgh, Pa. Student Carnegie Tech.
 Welch, Roberta, Ebra, Pa. Teacher.
 Wherry, Donna, Scenery Hill, Pa. Teacher.
 White, Helen, West Elizabeth, Pa. Teacher.
 Whyte, Janet, 1626 Davis Ave., N. S., Pittsburgh, Pa. Teacher.
 Will, Martha, Shanksville, Pa. Teacher.
 Wood, Martha, Wilmerding, Pa. Teacher.
 Wyant, Clyde, 53 Byer Ave., Uniontown, Pa. Teacher.
 Wycoff, Margaret, Elizabeth, Pa. Teacher.
 Yothers, Campbell, Mt. Pleasant, Pa. Teacher.

1913—169

Aiken, Helen—Mrs. Lloyd Charles French, Raymond, South Dakota.
 Amend, Enid, Coraopolis, Pa. Teacher.
 Austin, Esther, Meyersdale, Pa. Teacher.
 Baer, Ruth—Mrs. B. D. Hetrick, 518 Fallowfield Ave., Charleroi, Pa.
 Barnhart, Jessie, 517 Coal St., Wilkingsburg, Pa.
 Baum, Essie, Elizabeth, Pa.
 Beam, Eula—Mrs. A. W. Boltze, 306 Lighthouse St., Erie, Pa.
 Bigelow, Myrtle, 925 Gaskill Ave., Jeannette, Pa. Teacher.
 Bitner, Della, Latrobe, Pa. Teacher.
 Bonner, Rose, Braddock, Pa. Teacher.
 Boyd, Katherine—Mrs. (Married Name and Address Unknown).
 Boucher, E. R., Glade, Pa. U. S. Army.
 Brightwell, Catherine—Mrs. G. E. Loghner, Monessen, Pa.
 Brown, Martha S., Scenery Hill, Pa. Teacher.
 Brown, Ruth O., Scenery Hill, Pa. Teacher.
 Bumer, Elsie, Monessen, Pa. Teacher.
 Burrie, Femia, Chalk Hill, Pa. Teacher.
 Burrie, Stella, Chalk Hill, Pa. Teacher.
 Caldwell, Rebecca, Hays, Pa. Teacher.
 Caseber, Elmer, Venetia, Pa. U. S. Army.
 Casey, Anna B., Sharpsburg, Pa. Teacher.
 Charlesworth, Sarah, Donora, Pa. Teacher.
 Charlton, Helen N., Belle Vernon, Pa. Teacher.
 Clutter, Emma, Charleroi, Pa. Teacher.
 Coatsworth, Winona—Mrs. Howard Long, Monongahela, Pa.
 Collins, Loma E., Uniontown, Pa. Teacher.
 Colvin, Frances—Mrs. J. Harvey Johnston, Donora, Pa.
 Conaway, Goldie, California, Pa. Teacher.
 Crago, B. H., Carmichaels, Pa.
 Craven, Kate, Harrisburg, Pa. Clerk.
 Crossland, Mildred—Mrs. Charles Cummins, Boswell, Pa.
 Crow, Wilma, West Finley, Pa. Teacher.
 Darroch, Henry, California, Pa. Clerk, Chemical Co.
 Decker, Marguerite, Canonsburg, Pa. Teacher.
 Dempster, Anna, Donora, Pa. Teacher.
 Dickey, Ralph, Somerset, Pa. Teacher.
 Dolan, Elizabeth, Fayette City, Pa. Teacher.
 Donaldson, Katherine, 1315 Woodrun Ave., Pittsburgh, Pa. Teacher.
 Dull, John R., Glade, Pa. Student, University of Pittsburgh.
 Ebenhoch, Grace, Belle Vernon, Pa. Teacher.
 Eberhart, Frank J., New Geneva, Pa. U. S. Army.
 Fisher, Catherine M., Swissvale, Pa. Teacher.
 Fox, Byrd R., New Stanton, Pa. U. S. Army.
 Frantz, Alta. Died November, 1918.
 Froebe, Elizabeth, Venetia, Pa. Teacher.

Gamble, Kate, Charleroi, Pa. Teacher.
 Garwood, Helen, West Brownsville, Pa. Teacher.
 Given, Ruth, Smithfield, R. D. 7, Pa. Teacher.
 Goshorn, J. Calvin, Wooster, Ohio. Student. Wooster College.
 Goshorn, Chalmers H., Wooster, Ohio. Student. Wooster College.
 Grice, Bertha, Pittock, Pa. Teacher.
 Griffiths, Anna G., West Elizabeth, Pa. Teacher.
 Haines, Emilie—Mrs. Sowers, Masontown, Pa.
 Hall, Elizabeth, Lock Four, Pa. Teacher in Charleroi, Pa.
 Hanlon, Frances, Monongahela, Pa. Teacher in Donora, Pa.
 Harris, Eva M.—Mrs. Samuel W. Inks, Newell, Pa.
 Hasson, Effa A., California, Pa. Teacher in High School. Pt. Marion, Pa.
 Hawkins, Ada, 1526 Middle St., Sharpsburg, Pa. Teacher.
 Hays, Lulu, Donegal, Pa. Teacher.
 Heiner, S. Clarice—Mrs. James Killius, Johnstown, Pa.
 Hewitt, Eliza, Uniontown, Pa. Teacher in Scenery Hill High School.
 Hickman, Mary, Uniontown, Pa. Teacher.
 Hile, Lucy J., Greensburg, Pa. Teacher.
 Hixon, Irene, Finleville, Pa. Teacher.
 Holder, Nellie, Belle Vernon, Pa. Teacher.
 Hopkins, Edith, 403 Meadow Ave., Charleroi, Pa. Teacher.
 Hornell, Marjorie, West Brownsville, Pa. Teacher.
 Hufford, Bernice, Amity, Pa. Teacher.
 Huston, Lillie, 5500 Second Ave., Pittsburgh, Pa. Teacher.
 Jackson, Ethel, Donora, Pa. Teacher.
 Jacobs, Donald, Waynesburg, Pa. U. S. Army.
 Jones, Garnet, Star Junction, Pa. Teacher.
 Kantner, Lillian, Brownsville, Pa. Teacher.
 Keehan, Helen A., Monessen, Pa. Teacher.
 Keys, Ernest J., Charleroi, Pa. U. S. Army.
 Keys, Roy V., Charleroi, Pa. Clerk.
 King, Irene, Oak Station, Pa. Teacher.
 Lawrence, Nelle—Mrs. C. E. Held, 846 W. Otterman St., Greensburg, Pa.
 Lesnett, Grace, Bridgeville, Pa. Teacher.
 Lesnett, Sara A., Tucson, Ariz. Teacher, Indian Training School.
 Lester, Martha, Midway, Pa. Teacher.
 Lewis, Grace, 929 Gaskill Ave., Jeannette, Pa. Teacher.
 Lutes, Eugene Coal Center Pa., R. D. U. S. Army.
 Love, Edna—Mrs. H. W. B. Fugate, Homestead, Pa.
 Lyons, Maude, Mt. Pleasant, Pa., R. D. 4. Teacher.
 Lyons, Herbert, Canonsburg, Pa. U. S. Army.
 Lowery, John, Carnegie, Pa., R. D. 2.
 MacPherran, May, 5321 Turrett St., Pittsburgh, Pa. Teacher.
 Mankey, Lee, Dawson, Pa. Teacher.
 McCleary, Grace—Mrs. F. L. Overholser, Oakland, Cal., care University.
 McClain, Raymond, Point Marion, Pa. Teacher.
 McCormick, Adlai, Bentleyville, Pa. Teacher.
 McDonough, Bertha, California, Pa. Teacher.
 McDonough, Leola—Mrs. Russell J. Carrol, Lock Four, Pa.
 McDonough, Otto, Missoula, Mont. Student. University of Montana.
 McEnergy, Katherine, 99 N. Evans St., McKeesport, Pa. Teacher.
 Mehaffey, Lloyd, Rea, Pa. U. S. Army.
 Michener, Kate—Mrs. Cyril Geho, California, Pa.
 Miller, Gail E., Deer Lick, Pa.
 Miller, Hazel, Connellsville, Pa. Teacher.
 Mills, Hilda—Mrs. A. C. Hogdon, California, Pa.
 Mills, Maria O., California, Pa. Teacher.
 Minford, Eva, Clairton, Pa. Teacher.
 Molton, Harry, McClellandtown, Pa. Principal, Uniontown, Pa.
 Moore, Bessie, Rockwood, Pa. Teacher.
 Moran, Mary, Belle Vernon, Pa. Teacher.
 Morgan, Blanche, New Kensington, Pa. Teacher.
 Murdock, Jessie E., Pitcairn, Pa. Teacher.
 Nickels, Gertha, Ligonier, Pa. Teacher.
 Nieman, Jessie, Pt. Marion, Pa. Teacher.
 Null, Thomas, Addison, Pa.
 Noss, Lucille, Mt. Pleasant, Pa. Teacher.
 Nyswaner, Frank E., Clarksville, Pa. Teacher.
 O'Brien, Irene, Homestead, Pa. Teacher.
 O'Connor, Kathryn, F. M., Connellsville, Pa. Teacher.
 Osler, Hestern, Woodlawn, Pa. Teacher.
 Owens, Grace A.—Mrs. H. K. Tower, 467 Clarendon Ave., Monessen, Pa.
 Parkins, Susannah—Mrs. Leslie L. Simpson, Stockdale, Pa.
 Parkins, Pearl—Mrs. George Brakewell, Webster, Pa.
 Patrick, Belle, Blythedale, Pa. Teacher.
 Patterson, Carrie, California, Pa. Teacher in Monessen Junior High School.

Patterson, Florence, Connellsville, Pa. Teacher.
 Pipes, Edna, Donora, Pa. Teacher.
 Pollock, Ella M., Star Junction, Pa. Teacher.
 Power, Helen E., Monongahela, Pa. Teacher.
 Reeves, Charlotte, Belle Vernon, Pa. Teacher.
 Rhodes, Garnet, Smithton, Pa. Teacher.
 Rhodes, Olive G.—Mrs. Vaughn D. Shunk, Morgantown, W. Va.
 Romesburg, Persis, Uniontown, Pa. Teacher.
 Ross, Madge, Greensboro, Pa. Teacher.
 Rush, Olive, Dunn's Station, Pa.
 Rush, Lillian, McClellandtown, Pa. Teacher.
 Ryland, Florence, Ellsworth, Pa. Teacher.
 Ryland, Myrtle, Ellsworth, Pa. Teacher.
 Sager, Ruth, Donora, Pa. Teacher.
 Saylor, Clara E., Rockwood, Pa. Teacher.
 Schneider, Mary, Yohogany, Pa. Teacher.
 Schomaker, Margaret, Mars, Pa. Teacher.
 Schrock, Gertrude, Garrett, Pa. Teacher.
 Shape, Bess, Claysville, Pa. Teacher.
 Silbaugh, Laura, Uniontown, Pa. Teacher.
 Snowden, Jennie S., Elizabeth, Pa. Teacher.
 Springer, Bertha, Mt. Pleasant, Pa. Teacher.
 Steele, Jane, Brownsville, Pa. Teacher.
 Stewart, Joseph, Jefferson, Pa. U. S. Army.
 Sumney, Pearl—Mrs. James A. Barr, Finleyville, Pa.
 Talbot, Clara—Mrs. S. C. Darr, Masontown, Pa.
 Tannehill, Helen—Mrs. Logan Hovis, McKees Rocks, Pa.
 Tannehill, Matilda, Scottdale, Pa. Teacher.
 Thompson, Margaret—Mrs. L. R. Ellwood, 327 Second St., Monongahela, Pa.
 Upton, Laura—Mrs. Avery Bishop, Church St., Swissvale, Pa.
 Vardell, Bessie, Uniontown, Pa. Teacher.
 Vey, Elizabeth, Braddock, Pa. Teacher.
 Walker, Edith, Wooster, Ohio. Student, College of Wooster.
 Welsh, Emma K., Dawson, Pa. Teacher.
 Wade, Jesse F., Mt. Morris, Pa. U. S. Army.
 Wilkinson, Gertrude, California, Pa. Teacher.
 Williams, Lorena, Monessen, Pa. Teacher.
 Williams, Ella F., West Brownsville, Pa. Teacher.
 Williams, Roger E., West Brownsville, Pa. Teacher.
 Wilson, Helen, McKees Rocks, Pa. Teacher.
 Winnett, Lester, Eighty-Four, Pa. Teacher.
 Woodring, Florence, California, Pa. Teacher.
 Wright, Grace, Elk Lick, Pa. Teacher.
 Wright, Hazel, Eighty-Four, Pa. Teacher.
 Wright, Sara T., Elizabeth, Pa. Teacher.
 Wycoff, Randolph, Elizabeth, Pa. U. S. Army.
 Zundell, Edith, Mt. Pleasant, Pa. Teacher.
 Zwayer, Wayland, Patton, Pa. U. S. Army Chaplain.

1914-43

Barber, Melissa O., Roscoe, Pa. Teacher.
 Blackburn, Mildred—Mrs. Charles Hulton, 1824 N. Grand Blvd., E. Detroit, Mich.
 Bower, Earl Guy, 820 Packer St., McKeesport, Pa. Teacher.
 Chandler, Elsie, Akron, Ohio. Teacher.
 Close, Irene, Mount Pleasant, Pa. Teacher.
 Collier, Grace E.—Mrs. W. M. Kemps, Uniontown, Pa., R. D. 3.
 Collins, Elma, Charleroi, Pa. Teacher.
 Condon, Marguerite—Mrs. Wayland Zwayer, Dennison, Ohio.
 Crowthers, Sara—Mrs. Russell Tippins, Allenport, Pa.
 Dalzell, Harriet, Alamosa, Colo. Teacher.
 Danielson, Christine, Smithton, Pa. Teacher.
 DeLaney, Madeline, Shenandoah, Pa. Teacher.
 DeVore, Ethel, Rockwood, Pa. Teacher.
 Dorsey, George, West Brownsville, Pa. Teacher.
 Evans, Elizabeth, Pitcairn, Pa. Teacher.
 Gregg, Joetta—Mrs. Haney, Coal Center, Pa.
 Griffith, C. Augusta, West Brownsville, Pa., R. D. 1.
 Groleau, Eudore, Monaca, Pa. Principal.
 Herrington, Mary, Greensboro, Pa. Teacher.
 Louage, Jean—Mrs. Clarence L. McCoy, Washington, Pa.
 Lutes, Violet—Mrs. Roy Carson, Charleroi, Pa.
 McDonough, Dora, California, Pa. Teacher.
 McHenry, Lillian, California, Pa. Teacher.

McRoberts, Helen, Beallsville, Pa. Teacher.
 Minicks, Lloyd, Washington, Pa. Student, Pitt University.
 Oskey, Blanche, Bakerstown, Pa. Teacher.
 Patton, Wilda, West Brownsville, Pa. Teacher.
 Pritchard, Harriet, Moon Run, Pa. Teacher.
 Riggs, Gladys M., California, Pa. Teacher.
 Scannell, Inez, Terrace, Pa. Teacher.
 Scott, Sara, Belle Vernon, Pa. Teacher.
 Siebert, Matilda, Pitcairn, Pa. Teacher.
 Smith, Priscilla, Penns Station, Pa. Teacher.
 Strouse, Jean, Monongahela, Pa. Teacher.
 Suter, C. Guy, 912 Dickey St., Tarentum, Pa. Teacher.
 Swartz, Elizabeth, South Brownsville, Pa. Teacher.
 Thomas, Jean, Elco, Pa. Teacher.
 Thomas, Edna, Munhall, Pa. Teacher.
 Todd, Martha, Belle Vernon, Pa. Teacher.
 Whitehead, Marie—Mrs. N. J. Ramsey, Claysville, Pa.
 Williams, Jane—Mrs. Harry Binns, West Brownsville, Pa.
 Van Sickle, Clifton E., Percy, Pa. Teacher.
 Zerby, Marion E., West Brownsville, Pa. Teacher.

1915—122

Anderson, Blanche—Mrs. J.W. Mallory, Charleroi, Pa. Teacher Monessen, Pa.
 Balsinger, Helen E.—Mrs. Samuel Snowden, Fifth Ave., McKeesport, Pa.
 Barclay, Margaret, Elizabeth, Pa. Teacher.
 Barker, Marie, Fayette City, Pa. Teacher.
 Bruce, Margaret, Allenport, Pa. Teacher.
 Burke, Violet, Donora, Pa. Teacher.
 Buttermore, Irene, Uniontown, Pa. Teacher.
 Butterworth, Bess, Donora, Pa. Teacher.
 Cain, Hazel L., 9208 Yale Ave., Cleveland, O. Teacher.
 Carnahan, Ella, 516 Rebecca St., McKeesport, Pa. Teacher.
 Cartin, Gertrude, 164 E. College St., Canonsburg, Pa. Teacher.
 Colbert, Brice, Dickerson Run, Pa. Teacher.
 Cowell, Elizabeth, Speers, Pa. Teacher.
 Darby, Minnie, Lemont Furnace, Pa. Teacher.
 Davis, Gaynelle, Greensboro, Pa. Teacher.
 Devers, Hallie, Coal Center, Pa. Teacher.
 Dickson, Irene, 212 Franklin Ave., Wilkesburg, Pa. Teacher.
 Donahue, Marian, 425 Atwood St., Pittsburgh, Pa. Teacher.
 Donaldson, Alice, Eighty-Four, Pa., R. D. 1. Teacher.
 Duff, Mary, Perryopolis, Pa. Teacher.
 Dunn, William, Arnold, Pa. Student University of Pittsburgh.
 Easton, Ellen J.—Mrs. Edward M. Zemay, California, Pa.
 Edwards, Mary, California, Pa. Teacher.
 Evans, Jane, Pt. Marion, Pa. Teacher.
 Evans, Lavinia, Pitcairn, Pa. Teacher.
 Ferguson, Hannah, Box 375, Washington, Pa. Teacher.
 Ferguson, Josephine, Belle Vernon, Pa. Teacher.
 Finley, Lavina G., Belle Vernon, Pa., R. D. 1. Teacher.
 Fisher, Florence, West Brownsville, Pa. Teacher.
 Frazier, Bertha—Mrs. Bertha Frazier Weygandt, 312 10th St., Donora, Pa.
 George, Bessie, California, Pa. Teacher.
 George, Ruth, Frank, Pa. Teacher.
 Gerstner, Gertrude, Bryn Mawr, Pa. Teacher.
 Gibson, Anna, Washington, D. C. Ordnance Dept.
 Gillespie, Nettie, Dickerson Run, Pa. Teacher
 Graham, Elizabeth, 317 Barnes St., Wilkesburg, Pa. Teacher.
 Grimes, Ruth M., Coal Center, Pa. Teacher.
 Grof, Pauline, Meyersdale, Pa., Teacher.
 Heiner, Clarice—Mrs. James Killius, Johnstown, Pa.
 Haines, Armour, McClellandtown, Pa.
 Haines, Ethel, Allenport, Pa. Teacher.
 Hall, Margaret, Belle Vernon, Pa. Teacher.
 Hamilton, Margaret, Belle Vernon, Pa. Teacher.
 Harbison, Elda, Carnegie, Pa. Teacher.
 Harris, Isabelle, California, Pa. Supervising Principal, Perry Twp.
 Harper, Catherine, 1702 Vamer Ave., Coraopolis, Pa. Teacher.
 Hartley, Nellie, Clarksville, Pa. Teacher.
 Hendershot, Anna, Charleroi, Pa. Teacher.
 Herbold, Emma, Uniontown, Pa. Teacher.
 Herron, Btta, Speers, Pa. Teacher.
 Higinbotham, Eliza, New Salem, Pa., R. D. Teacher.
 Hill, Marie, Beallsville, Pa. Teacher.
 Hoge, Ellen, Waynesburg, Pa., R. D. 2. Teacher.
 Hornbake, Marjorie, Clairton, Pa. Teacher.
 Hasson, Effie, California, Pa. Teacher in Pt. Marion High School.
 Jamison, Lola, Claysville, Pa. Teacher.
 Kennedy, Elizabeth, 207 Linden Ave., Sharpsburg, Pa.
 Killius, William J., Johnstown, Pa. Medical Student, University of Pitts-
 burgh.
 Lavery, May, West Leisenring, Pa. Teacher.
 Lemon, Edith, Uniontown, Pa. Teacher.
 Leonard, Bertha, Charleroi, Pa. Teacher in Douglas Business College.
 Letchworth, Alvin, Manorville, Pa. U. S. Army, Walter Reed Hospital,
 Washington, D. C.
 Long, Elizabeth, 1504 Alabama Ave., Dormont Sta., Pittsburgh, Pa. Teacher.
 Love, Ruth, Rices Landing, Pa. Teacher.
 Luckey, Mary, 278 Grand St., Morgantown, W. Va. Teacher.
 Lundeen, Esther, Swissvale, Pa. Teacher.
 Lynn, Garnet, Monessen, Pa. Teacher.
 Lyon, Carrie, Turtle Creek, Pa. Teacher.
 Lytle, Hazel—Mrs. Hazel Lytle Rabe, Donora, Pa.
 Marshall, May, Irwin, Pa., R. D. 4. Teacher.
 Maxwell, Rizpah—Mrs. Carmen Gallatin, Donora, Pa.
 McDermitt, Marguerite, 209 Whyel Ave., Uniontown, Pa. Teacher.
 McDonough, M. Catherine, Belle Vernon, Pa. Teacher.
 McKee, Horace, Mt. Morris, Pa. U. S. Army.
 McLean, Jennie, Houston, Pa. Teacher.
 McLean, Katherine, Moon Run, Pa. Teacher.
 Miller, Lena, Beallsville, Pa. Teacher.
 Morton, Nora, Millsboro, Pa. Teacher.
 New, Paul G., California, Pa. U. S. Government Service.
 Nutt, Genevieve, Lock Four, Pa. Teacher.
 Nye, Bertha, Wampum, Pa. Teacher.
 O'Malley, Florence, 1302 Louisa St., Munhall, Pa. Teacher.
 Parikns, Edna, Roscoe, Pa. Teacher.
 Peppers, Lloyd, California, Pa. U. S. Army.
 Pirl, Louise—Mrs. Louise Pirl Schmiky, Duquesne, Pa. Teacher.
 Price, Georgia, Gibsonton, Pa. Teacher.
 Reed, Margaret E., Chestnut Ridge, Pa. Teacher.
 Richie, Bess, Charleroi, Pa. Teacher.
 Ridgway, Bessie, Allenport, Pa. Teacher.
 Riggs, Inez, California, Pa. Teacher.
 Schroyer, Ethel, Pt. Marion, Pa. Teacher.
 Scott, Emily, Died July 1918.
 Seitz, Leatta, Homestead, Pa. R. D. 1. Teacher.
 Sharpnack, Margaret, Rices Landing, Pa. Teacher.
 Shepler, Edith, West Elizabeth, Pa. Teacher.
 Sieber, Dora, Belle Vernon, Pa. Teacher.
 Sincok, May, 32 Hortense Ave., Uniontown, Pa. Teacher.
 Smith, Mabel—Mrs. William Emery, California, Pa.
 Stewart, Edna, Waynesburg, Pa., R. D. 4. Teacher.
 Stonesipher, Margaret, Murdocksville, Pa. Teacher.
 Sumney, Eva, Donora, Pa. Teacher.
 Swearingen, Mabel, Washington, D. C. Clerk, Ordnance Dept. (Married
 name and address unknown).
 Taylor, Alice, Monongahela, Pa. Teacher.
 Thompson, Mary, Rices Landing, Pa. Teacher.
 Thompson, Ruth, Donora, Pa. Teacher.
 Touche, Josephine, Monessen, Pa. (Married name and address unknown).
 Van Bremen, Mary, Coal Center, Pa. Teacher.
 VanKirk, Beatrice—Mrs. William B. Johns, Waynesburg, Pa.
 VanZandt, Mildred, Pt. Marion, Pa. H. S. Teacher.
 Walters, Mabel, Uniontown, Pa., R. D. 1. Teacher.
 Walters, Mary, Fairchance, Pa. Teacher.
 Weaver, Hazel, Fayette City, Pa. Teacher.
 Weight, Edna, Lock Four, Pa. Teacher.
 Werner, Harry, Uniontown, Pa. State Highway Department.
 Williams, Hanna, Dunbar, Pa., R. D. Teacher.
 Williams, Hazel, Allenport, Pa. Teacher.
 Williamson, Hazel, Charleroi, Pa.
 Woodring, Opal, California, Teacher
 Woerner, Helen, 1318 N. Canal St., Sharpsburg, Pa. Teacher.
 Yorke, Edna, Died 1915.
 Zanardelli, Tenia, Monongahela, Pa. Teacher.
 Zebley, Anna, Lemont Furnace, Pa. Teacher.

1916—127

Andrew, Adelaide—Mrs. Harry Carter, Dunn Station, Pa., R. D. 2.

Barnum, Mary, Allenport, Pa. Teacher.
 Barr, Charles F., Marianna, Pa., R. D. 1. Student W. and J.
 Bell, Emma, Dravosburg, Pa. Teacher.
 Bleuel, Lillian, Monessen, Pa. Teacher.
 Bockes, Lloyd E., 934 5th Ave., Akron, O. U. S. Army.
 Bradshaw, Ruth, Elizabeth, Pa. Teacher.
 Brookes, Edna, Rices Landing, Pa. Teacher.
 Campbell, Claire, Charleroi, Pa. Teacher.
 Carrick, Ethel—Mrs. Walter Scott, Monongahela, Pa.
 Carson, Hazel, Speers, Pa. Teacher.
 Chester, Sevilla—Mrs. Harry Carson, Speers, Pa.
 Cockran, Pauline, Uniontown, Pa. Teacher.
 Coffroth, Gertrude, Somerset, Pa. Teacher.
 Cozad, Bertha—Mrs. Paul C. Lewis, Nineveh, Pa., R. D. 1.
 Crossland, Howard, Brier Hill, Pa. U. S. Army.
 Deily, Rebekah, Pittock, Pa. Teacher.
 Desetti, Lena, Monongahela, Pa. Teacher.
 Dornan, Chas. E., Eighty-Four, Pa. Clerk, Donora.
 Dove, Etta, Masontown, Pa. Teacher.
 Dull, Martha—Mrs. Brugh, Rockwood, Pa., R. D. 1.
 Estenfelder, Johanna, Mrs. Lloyd Engle, Greensburg, Pa.
 Evans, Anna Maine—Mrs. Renstrom, Fayette City, Pa.
 Fee, Ruth, Brownsville, Pa. Teacher.
 Ferrier, Jeanne, Donora, Pa. Teacher.
 Fitch, Mary, Alicia, Pa. Teacher.
 Forbes, Alice M., California, Pa. Teacher.
 Fox, Byrd R., Hunker, Pa., R. D. 1. U. S. Army. (Killed).
 French, Maria—Mrs. Holzapfel, Finleyville, Pa., R. D. 1.
 Furnier, Jean, Mrs. Eland, Allenport, Pa.
 Gallagher, Edward, 709 Crest Ave., Charleroi, Pa. U. S. Army.
 Gallagher, James, 709 Crest Ave., Charleroi, Pa.
 Gates, Paul E., Fairchance, Pa.
 Gordon, Margaret, Venetia, Pa. Teacher.
 Graham, Marie, 8 Ellzy Ave., N. S., Pittsburgh, Pa. Teacher.
 Gregg, Charles, Speers, Pa., R. D. 1.
 Gregg, Elizabeth, Speers, Pa. Teacher.
 Guinn, Verner, California, Pa.
 Hackett, Margaret—Mrs. Edward Barndollar, Charleroi, Pa.
 Hall, Elizabeth, Charleroi, Pa. Teacher.
 Hamilton, Virginia, Roscoe, Pa. Teacher.
 Harris, Margaret, California, Pa. Teacher.
 Harshey, Hazel, Penn's Station, Pa. Teacher.
 Hawk, Edith, 1206 Rebecca Ave., Wilksburg, Pa.
 Hayden, Ruth, Elizabeth, Pa., R. D. 2. Teacher.
 Hersche, Sadie, Charleroi, Pa. Teacher.
 Hille, Sylvia D., Belle Vernon, Pa. Teacher.
 Holt, Charles W., Farmington, Pa. Teacher.
 Hormell, Estella—Mrs. Edward Jenkins, California, Pa.
 Houston, Patty, Cameron, W. Va. Teacher, Aleppo High School.
 Huffman, Janet, Bentleyville, Pa. Teacher.
 Hunt, Madeline, Elizabeth, Pa. Teacher.
 Irwin, Pauline—Mrs. Frank Flint Rittenhouse, Elm Grove, W. Va.
 Johnston, Hattie, Student, Storer College, Harper's Ferry, W. Va.
 Kimmel, Hazel, Somerset, Pa. Teacher.
 Klatt, Anna, 810 Hillsboro St., Sheridan, Pa. Teacher.
 Locke, Anna J.—Mrs. Charles W. Strawn, Vestaburg, Pa.
 Louden, Mary, McKees Rocks, Pa. Teacher.
 Lutes, Hazel—Mrs. Roy Carson, Charleroi, Pa.
 Masters, Mildred, Coal Center, Pa. Student Wellesley College.
 Mattison, Hazel, Monessen, Pa. Teacher.
 Maust, John E., Clifton Mills, W. Va. U. S. Army.
 Michener, Dorothy, Millsboro, Pa. Teacher.
 Miller, Claire, Crafton, Pa. Teacher.
 Minicks, Catherine, West Brownsville, Pa. Teacher.
 Minor, Galia M., Rogersville, Pa. Teacher, High School.
 Moffit, Iva V., Daisytown, Pa., R. D. 2. Teacher.
 Montgomery, Alice—Mrs. Wm. Lynch, West Elizabeth, Pa.
 Montgomery, M. Belle, Fayette City, Pa. Teacher.
 Morgan, Maude, 708 Burbridge St., McKeesport, Pa. Teacher.
 Mountser, Ruth, Gibsonton, Pa. Teacher.
 Murphy, Blanche, Perryopolis, Pa. Teacher.
 Murphy, Mary V., Roscoe, Pa. Teacher.
 Myers, Roy, Markleysburg, Pa. Clerk, Brownsville, Pa.
 McClune, Effie L., 330 E. North Ave., Pittsburgh, Pa. R. R. Mail Clerk.
 McClure, William W., Davistown, Pa.
 McCombs, Marie, Venetia, Pa., R. D. Teacher.

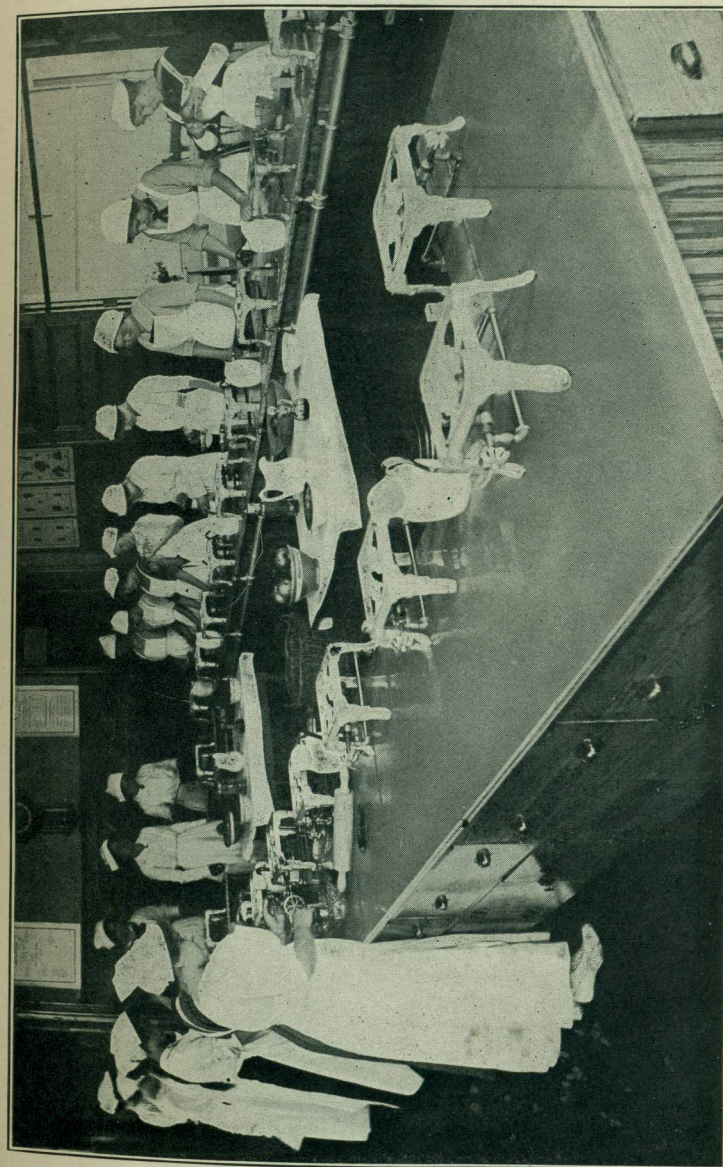

DOMESTIC SCIENCE KITCHEN

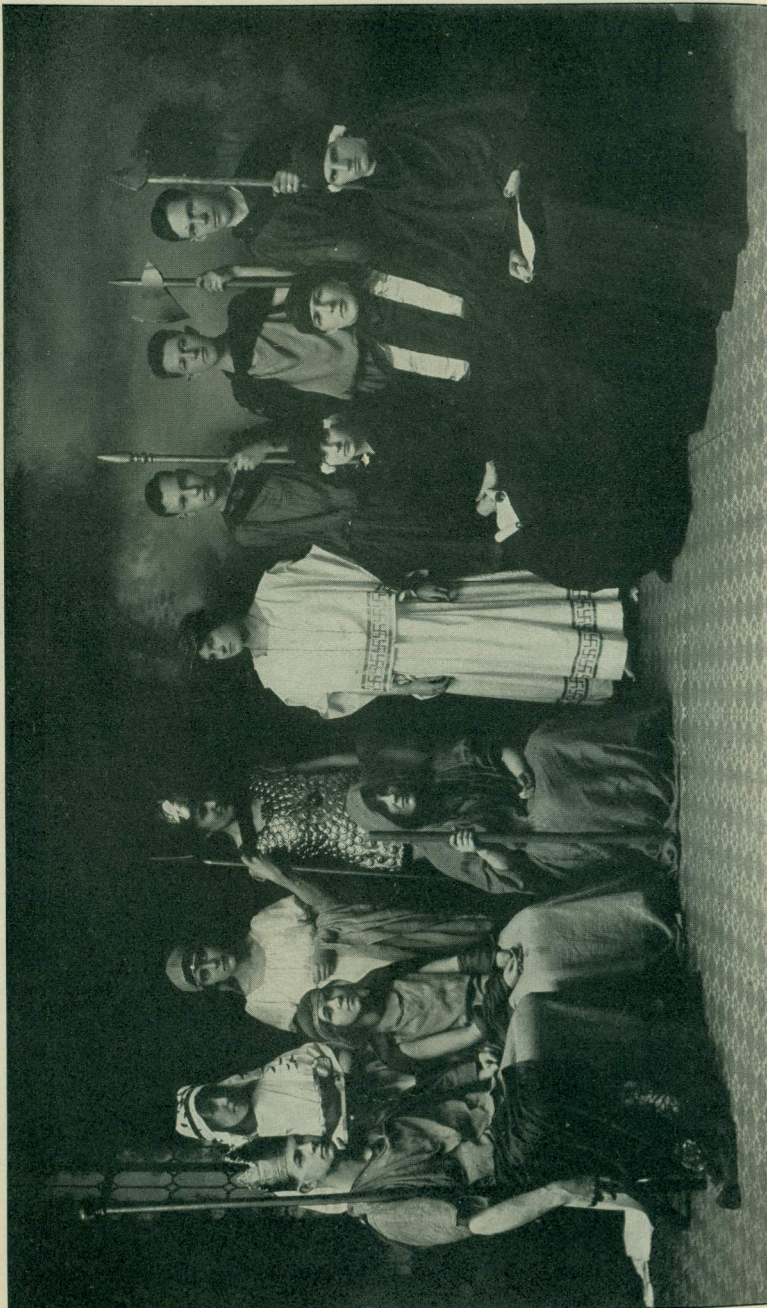

LATIN CLUB PLAY

McCracken, Lou Olive, McCracken, Pa. Teacher.
 McDonald, Maude, Elizabeth, Pa. Teacher.
 McGuffie, Ruth, Deep Valley, Pa. Teacher.
 Patterson, Frances E., Claysville, Pa. Teacher.
 Phillips, Alice, Speers, Pa. Teacher.
 Phillips, Reva, Library, Pa. Teacher.
 Powell, Ruth, California, Pa. Teacher.
 Preece, Sarah—Mrs. DeHaas, Dunbar, Pa.
 Rankin, Elva, Elizabeth, Pa. Principal.
 Reckard, Lester, Clifton Mills, W. Va., R. D. 1.
 Reed, Lella, California, Pa. Teacher.
 Rhoades, I. Lucille, Elizabeth, Pa., R. D. 1.
 Robinson, Ruth, 222 N. 3d St., Connellsville, Pa. Teacher.
 Scannell, Hortense, Terrace, Pa. Teacher.
 Seabright, Madelyn, McDonald, Pa., R. D. 4. Teacher.
 Seinar, Mary, California, Pa. Teacher.
 Shannon, Lillian, Charleroi, Pa. Teacher.
 Shaw, Sara, 210 Monongahela Ave., Otto, Pa. Teacher.
 Show, A. W., Smithton, Pa. U. S. Army.
 Sickman, Ruth, West Elizabeth, Pa. Teacher.
 Siebart, Esther, California, Pa. Teacher.
 Silbaugh, Della, 256 E. Fayette St., Uniontown, Pa. Teacher.
 Sloan, Bessie, California, Pa. Nurse, Mercy Hospital.
 Smith, Fannie, California, Pa. Teacher in Hlco.
 Snyder, Edna G., Rockwood, Pa. Teacher.
 Sphar, Helen M., Coal Center, Pa., R. D. Teacher.
 Sproul, R. G., Ohio, Pa.
 Sprowls, W. H., Clarksville, Pa. Teacher, Luzerne Township.
 Stockdale, Marion, Stockdale, Pa. Teacher.
 Storer, Sarah, West Brownsville, Pa. Teacher.
 Sugar, Adelaide, (Address unknown).
 Theakston, Margaret—Mrs. I. G. Williams, Denbo, Pa. Teacher.
 Thomas, Hazel—Mrs. T. E. Morgan, 1309 Margaret St., Munhall, Pa.
 Townsend, Nannie, Venetia, Pa. Teacher.
 Underwood, Mildred, California, Pa. Substitute Teacher.
 Walker, Henry J., Somerset, Pa. U. S. Army.
 Watson, Hazel, Lock Four, Pa. Teacher.
 Weaver, Fave, Fayette City, Pa. Teacher.
 Welsh, Elizabeth, Dawson, Pa., R. D. 1. Teacher.
 White, Kathleen, Natrona, Pa. Teacher.
 Whiteman, Steward, California, Pa. U. S. Navy.
 Williams, Cora, California, Pa. Teacher in Brownsville, Pa.
 Williams, Helen, Uniontown, Pa. Teacher.
 Williams, Irvin G., West Brownsville, Pa. Mining.
 Willig, Florence, 738 Frederick St., McKees Rocks, Pa. Teacher.
 Winnett, Elsie, Gibsonton, Pa. Teacher.
 Wright, Malinda, Mrs. D. F. Davison, Elizabeth, Pa.
 Young, Consuela, 912 Second St., McKees Rocks, Pa. Teacher.
 Youngson, June, Arnold, Pa. Teacher.
 Zimmerman, Sarah Belle, Edenburg, Pa. Teacher.

1917—156

Addleman, Nellie, Clarksville, Pa., R. D. 1.
 Ames, Charlene, Bentleyville, Pa. Teacher.
 Arensburg, Floribel—Mrs. Harry C. Martin, Uniontown, Pa. Teacher.
 Arter, Helen, Donora, Pa. Teacher.
 Askins, Bessie C., Roscoe, Pa. Teacher.
 Banks, Arminta, Washington, Pa. Teacher.
 Barr, Alice, California, Pa. Clerk, U. S. Government.
 Berg, Nelle, Point Marion, Pa. Teacher.
 Berkey, Mary, Somerset, Pa. Student, Goucher College.
 Billick, Sara E., Elizabeth, Pa. Teacher.
 Black, Webster, Ninevah, Pa. U. S. Army.
 Boyd, Lucretia, Finleyville, Pa. Teacher.
 Brant, Mamie V., Rockwood, Pa. Teacher in High School.
 Boyle, Virgil, Hazzard, Pa. Teacher.
 Brown, Anna, Brownsville, Pa. Teacher in High School.
 Bush, Odessa, McKeesport, Pa., R. D. 1. Teacher.
 Buttermore, Mabel, California, Pa. Teacher.
 Carson, Alma M., Coal Center, Pa. Teacher in Roscoe.
 Charleton, Clara, Coal Center, Pa. Teacher in Roscoe.
 Christy, Minnie, Leetsdale, Pa., Box 51. Teacher.
 Christy, Grace, Elizabeth, Pa. Teacher.
 Church, Walter, Rodgersville, Pa. Principal Aleppo High School.

Conaghan, Helen, Belle Vernon, Pa. Teacher.
 Conn, Virginia, Point Marion, Pa. Teacher.
 Connelly, Margaretta, Died October, 1918.
 Cope, Rue Alice, Beaver Falls, Pa. Teacher.
 Countryman, Elwood, Berlin, Pa.
 Cozzens, Catherine, Weirton, W. Va. Teacher.
 Crawford, Ina, California, Pa. Teacher.
 Crossland, Edith, Brier Hill, Pa.
 Davis, Ethel M., Frank, Pa. Teacher.
 Dawson, Clara B., Monessen, Pa. Teacher.
 Dickey, Mary M., Monongahela, Pa., R. D. 2. Teacher.
 Dixon, Iva, Coal Center, Pa. Teacher.
 Duff, Ruth, Belle Vernon, Pa. Teacher.
 Dull, Marion, Glade, Pa. Teacher.
 Duncan, Vera, 7415 Duquesne Ave., Swissvale, Pa. Teacher.
 Dwyer, Olive, West Brownsville, Pa. Teacher.
 Elcher, Lida, Mill Run, Pa. Teacher.
 Evans, Bessie, Fayette City, Pa. Teacher.
 Evans, Myrtle, Fayette City, Pa. Teacher.
 Everly, Guy E., Dunkard, Pa. U. S. Army.
 Fielding, Winifred, Mrs. Robert Bradstock, Donora, Pa. Teacher.
 Fife, Jean M., Venetia, Pa. Teacher.
 Filby, Raymond, 109 Brady Ave., Washington, Pa. U. S. Army.
 Finley, Lois E., Webster, Pa. Clerk War Department, Washington, D. C.
 Freeman, Edward B., Washington, Pa., R. D. 3. Teacher in Donora, Pa.
 Froebe, Eva F., Finleyville, Pa., R. D. 1. Teacher.
 Ganley, Regina, Finleyville, Pa. Teacher.
 Gebert, Ruth, Diamond Square, Sistersville, W. Va. Teacher.
 Gillogly, Fred, Rogersville, Pa. U. S. Army.
 Graham, Anne, Belle Vernon, Pa. Teacher.
 Graham, Clara, 7805 Riverview Ave., Swissvale, Pa. Teacher.
 Graham, Erla, 7805 Riverview Ave., Swissvale, Pa. Teacher.
 Graham, Helen, Elizabeth, Pa. Teacher.
 Gray, Elsie, 503 Pitt St., Wilkinsburg, Pa. Teacher.
 Greenberger, Stella, 211 Chartiers Ave., McKees Rocks, Pa. Teacher.
 Hackney, Mildred, East Millsboro, Pa., R. D. 21. Teacher.
 Hankinson, George, 827 E. 105th St., Cleveland, O. U. S. Army.
 Harper, Mary, Glenwillard, Pa. Teacher.
 Hartman, Vincent, Coal Center, Pa. Mining.
 Hayden, Margaret, Monongahela, Pa. Teacher.
 Hazlett, Florence, Monessen, Pa. Teacher.
 Heinonen, Alvar, 459 Clarendon Ave., Monessen, Pa. U. S. Army.
 Helsel, Florence, Wilson, Pa. Teacher.
 Herrington, Edgar, 56 Beltzhoover Ave., Pittsburgh, Pa. U. S. Army.
 Hess, Anna, Scenery Hill, Pa. Teacher.
 Hill, Freda Bell, Monongahela, Pa. Teacher.
 Horner, Walter, East Millsboro, Pa. U. S. Army.
 Huston, Robert, Humbert, Pa. Teacher.
 Irwin, Frances, California, Pa. Teacher.
 Jarvis, Minnie, Elizabeth, Pa. Teacher.
 Keller, Evelyn, California, Pa. Teacher at Coal Center.
 Kepple, Pauline, Belle Vernon, Pa. Teacher.
 Kinder, Marguerite, Scenery Hill, Pa. Teacher.
 Kistler, Gladys, Roscoe, Pa.
 Klein, Helen, 127 4th Ave., McKeesport, Pa. Teacher.
 Kramer, Margaret, Bridgeville, Pa., R. D. 2. Teacher.
 Latchem, Mary T., Roscoe, Pa. Teacher.
 Lawson, Mary G., Finleyville, Pa. Teacher.
 Letrick, John, California, Pa.
 Llewellyn, Elizabeth, 610 Filbert St., Pittsburg, Pa. (Married name unknown.)
 Lockard, Mabel, Point Marion, Pa. Teacher.
 Long, Bertha E., Coal Center, Pa. Clerk.
 Magee, Grace, South Brownsville, Pa. Clerk.
 Maloney, Imogene, Elizabeth, Pa. Teacher.
 Markle, Edith, Lincoln Place, Pa. Teacher.
 Menser, H. A., Somerset, Pa. 1st Lieut. U. S. Army.
 Meyers, Perle Z., Rockwood, Pa. Teacher.
 Miller, Anna P.—Mrs. Geo. B. Gabler, Republic, Pa.
 Miller, Jenny, Stoyestown, Pa. Teacher.
 Moats, Nelle, Smithfield, Pa. Teacher.
 Montgomery, Lottie, Fayette City, Pa. Teacher.
 Moore, Charles, Smoke Run, Pa. U. S. Army.
 Morgan, Elizabeth, Belle Vernon, Pa. Teacher.
 Morris, Eva, Belle Vernon, Pa. Teacher.
 Morton, Joseph, Millsboro, Pa. Student.
 Moutser, Rebecca, Gibsonton, Pa. Teacher.

McGill, Olive, West Alexander, Pa. Teacher.
 Nelson, J. Wilbur, Monongahela, Pa., R. D. 3.
 Ober, Ida M., Stahlstown, Pa. Teacher.
 Parkins, Florence E., Roscoe, Pa. Teacher.
 Patterson, Luella, Elizabeth, Pa., R. D. 2. Teacher.
 Petrie, Phillip, McKees Rocks, Pa. Teacher.
 Phillips, Eleanor M., Finleyville, Pa., R. D. 1.
 Phillips, Sara, Library, Pa. Teacher.
 Phillips, Theodore, California, Pa.
 Rankin, Grace, Newcomer, Pa. Teacher.
 Reynolds, Frances, Donora, Pa. Teacher.
 Rhoades, Esther L., Mt. Pleasant, Pa. Teacher.
 Richards, Mary, Hazzard, Pa. Teacher.
 Richardson, Eleanor, California, Pa. Supv. of Drawing and Penmanship.
 Riva, Adelmina, Charleroi, Pa. Teacher.
 Robinson, Nellie—Mrs. Snow, Charleroi, Pa.
 Rodgers, Josephine, 266 E. Beau St., Washington, Pa. Teacher.
 Rogers, Elizabeth, Jefferson, Pa. Teacher.
 Russell, Maude, Smock, Pa. Teacher.
 Rutan, Mary, Dunn's Station, R. D. 2, Pa. Teacher.
 Sacco, Emma, Coal Center, Pa. Teacher.
 Saylor, Bessie, Hooversville, Pa. Teacher.
 Schwartz, Esther—Mrs. E. C. Moorehouse, Brownsville, Pa.
 Schwartz, Lavina, West Brownsville, Pa. Principal in Phillipsburg, Pa.
 Scott, Martha, Mount Pleasant, Pa. Teacher.
 Scott, Vernon, Uniontown, Pa.
 Shaulis, Bess, Friedens, Pa. Teacher.
 Shaw, Grace E., 411 West Fifth Ave., McKeesport, Pa. Teacher.
 Shirk, Lollie, East Brook, Pa., R. D. Teacher.
 Smith, Bruce, Stockdale, Pa. U. S. Army.
 Smith, Zana, Eighty-Four, Pa. Teacher.
 Snowden, Grace, Roscoe, Pa. Teacher.
 Sparks, Howard, Indian Head, Pa. U. S. Army.
 Springer, Ferne, Mount Pleasant, Pa. Teacher.
 Steinbarger, Anna, Belle Vernon, Pa. Teacher.
 Stewart, Margaret—Mrs. Frank Payne, 716 S. Union Ave., McKeesport, Pa.
 Strain, Glaquet, Dennison, Ohio. Teacher.
 Tanzi, Marino, Fredericktown, Pa. Teacher in Springdale, Pa.
 Thompson, Edna A.—Mrs. Harry Moredock, Rices Landing, Pa.
 Trunick, Esther, Coraopolis, Pa., R. D. Teacher.
 VanBremen, Wilbur, Coal Center, Pa. Teacher.
 VanSickel, Irene, Casselman, Pa. Teacher, Monessen.
 Wakefield, Ethel, Belle Vernon, Pa. Teacher.
 Ward, Lucile, California, Pa. Teacher.
 Watson, Margaret, Roscoe, Pa. Teacher in East Pike Run Township.
 Weaver, Margaret J., California, Pa. Teacher in Fredericktown, Pa.
 Webster, Florice, Rutan, Pa. Teacher.
 Wells, Ada B., Grindstone, Pa., R. D. 1. Teacher.
 Wells, Jane E., Grindstone, Pa., R. D. 1. Teacher.
 Werner, Ellis S., Berlin, Pa. Teacher, Luzerne Township, Fayette County.
 Wherry, Hazel, Scenery Hill, Pa. Teacher.
 White, Elizabeth, New Kensington, Pa. Teacher, Claysville.
 Wilkins, Henry, California, Pa. Teacher.
 Willey, Wilma, West Elizabeth, Pa. Teacher.
 Wilson, Queene, Charleroi, Pa. Teacher.
 Winning, Nellie, Republic, Pa.
 Wolfe, Madeline, California, Pa. Teacher.
 Wright, Maude, Elizabeth, Pa. Died November 1918.

1918—140

Adair, Mary, Donora, Pa. Teacher in Donora.
 Adamson, Marie, Waynesburg, Pa., R. D. Teacher.
 Allen, Mae, Fayette City, Pa. Teacher.
 Anderson, Anna C., Monongahela, Pa. Teacher.
 Ayres, Iva G., Eighty-Four, Pa. Teacher.
 Baker, Edna, Crellin, Md. Teacher.
 Bales, Harriet, Versailles, Pa. Teacher.
 Bell, Priscilla, California, Pa. Teacher in Blainsburg, Pa.
 Black, Gladys, Nineveh, Pa. Teacher.
 Blythe, Paul, Fayette City, Pa. Principal.
 Boarde, Mildred, Belle Vernon, Pa. Teacher.
 Booth, Sara, Belle Vernon, Pa. Teacher.
 Boyd, Gladys, New Salem, Pa. Teacher.
 Braun, Anna, West Elizabeth, Pa. Teacher.

Brown, Eleanor, Newell, Pa. Teacher.
 Burton, Earl, California, Pa.
 Buttermore, Sara, California, Pa. Teacher in Donora, Pa.
 Calhoun, Grace, Elizabeth, Pa. Teacher.
 Cameron, Helen, 810 Grand Ave., McKeesport, Pa. Teacher.
 Camp, Josephine, Elizabeth, Pa. Teacher.
 Carson, Marie, Speers, Pa. Teacher.
 Chaney, Margaret, Charleroi, Pa. Teacher.
 Chester, Irene, Speers, Pa. Teacher in Charleroi.
 Coatsworth, Margaret, California, Pa. Teacher in Blainsburg, Pa.
 Cole, Jenny, California, Pa. Teacher in Lock Four, Pa.
 Coleman, Marie, 514 Sixteenth St., McKeesport, Pa. Teacher.
 Conner, Charlotte, Box 97, Belle Vernon, Pa. Teacher.
 Conway, Beatrice, Monessen, Pa. Teacher.
 Craft, Raymond, Lock Four, Pa. Died of injury in France.
 Craig, Evelyn, Washington, Pa.
 Cropp, Milton, South Brownsville, Pa.
 Davis, Evelyn, South Brownsville, Pa. Teacher, Fayette County.
 Dell, Beryl, 134 N. Second St., Duquesne, Pa. Teacher.
 Dolan, Mary, Uniontown, Pa., R. D. 1. Teacher.
 Dull, Bernice, Hooversville, Pa. Teacher.
 Edwards, Esther, Uniontown, Pa. Teacher.
 Eichler, Elizabeth, Vanderbilt, Pa. Teacher.
 Elliott, Marion, Belle Vernon, Pa. Teacher.
 Filby, John, 109 Brady Ave., Washington, Pa. Principal.
 Flowers, Edgar, 1115 Sheffield Ave., Pittsburgh, Pa.
 Frantz, Anna, Coal Center, Pa. Teacher.
 Gamble, Lucille, Bentleyville, Pa. Teacher.
 Garwood, Edna, Uniontown, Pa. Teacher.
 Goldstein, Mollie, 402 B. Main St., Monongahela, Pa. Teacher, Lock Four, Pa.
 Goretzka, Bertha, Greenock, Pa. Teacher.
 Gransebaugh, Mary B., 2255 Brownsville Road, Carrick, Pa. Teacher.
 Haines, Margaret, Perryopolis, Pa. Teacher.
 Hannen, Bertha, West Brownsville, Pa., R. D. 1. Teacher.
 Hannen, Elizabeth, West Brownsville, Pa., R. D. 1. Teacher.
 Hicks, Lavon, Belle Vernon, Pa. Teacher.
 Higbee, Catherine, Venetia, Pa. Teacher.
 Hildebrand, Ethel, Point Marion, Pa. Teacher.
 Hood, Jean, Monessen, Pa. Teacher.
 Hough, Evelyn, Glassport, Pa. Teacher.
 Hough, Russell, Fayette City, Pa. U. S. Army.
 Humphries, Annie, California, Pa. Teacher.
 Huston, Vera, Humbert, Pa. Teacher.
 Johnston, Emily, Canonsburg, Pa., R. D. 2. Teacher.
 Johnston, Howard, South Brownsville, Pa. Bank Clerk.
 Johnston, Nellie, Canonsburg, Pa., R. D. 2. Teacher.
 Kaufman, Dorothy, Fredericktown, Pa. Student.
 Kifer, Laura, Irwin, Pa. Teacher.
 Kinder, Lillian, Scenery Hill, Pa. Teacher.
 Kirmeyer, Carrie, Wilson, Pa. Teacher.
 Kohout, Myrtle, Hazzard, Pa. Teacher.
 Kossack, Helen, Grindstone, Pa.
 Lambert, Lillian, Belle Vernon, Pa. Teacher.
 Langham, Maude, Stockdale, Pa. Teacher.
 LaPoe, James, Dilliner, Pa. Teacher, South Brownsville, Pa.
 Laughlin, Lillie, Wilson, Pa. Teacher.
 Lenhart, Lourena, Belle Vernon, Pa. Teacher.
 Leque, Adelaide, Charleroi, Pa. Teacher.
 Llewellyn, Mildred, California, Pa. Teacher in East Pike Run Twp. Schools.
 Linn, Lois, Monessen, Pa. Teacher.
 Long, Belle, Library, Pa. Teacher.
 Long, Edna, Library, Pa. Teacher.
 Lowers, Iome—Mrs. Samuel Lindsay, 7470 McClure Ave., Swissvale, Pa.,
 Lytle, Minetta, Eighty-Four, Pa. Teacher.
 MacFarline, Melvina, Fayette City, Pa. Teacher.
 Martin, Elizabeth, Marianna, Pa. Teacher.
 Matzelle, Frances H., California, Pa. Teacher in Jefferson Twp.
 Melnik, Anna, 273 Third Ave., Rankin, Pa. Teacher.
 Miller, Bessie, Belle Vernon, Pa. Teacher in Monessen.
 Miller, Faye, Belle Vernon, Pa. Teacher.
 Miller, Marjorie, Newell, Pa. Teacher in Newell, Pa.
 Miller, Mary G., Smithton, Pa. Teacher.
 Mills, Kepler, California, Pa. U. S. Army.
 Moats, A. W., Grindstone, Pa. Supv. Prin. Jefferson Twp.
 Mollenauer, Ella, Eighty-Four, Pa. Teacher.
 Moorhead, Vivian, New Kensington, Pa. Teacher.

Moore, Lyda, Blackfield, Pa. Teacher.
 Momyer, Wendell J., Scottdale, Pa.
 Moskovitz, Helene, Donora, Pa. Teacher.
 Myers, Gladys, Washington, Pa., R. D. Teacher.
 McCague, Virginia A., Monongahela, Pa. Teacher.
 McClaskey, Gladys, Dunbar, Pa. Teacher.
 McCombs, Hazel, Venetia, Pa. Teacher.
 McCurdy, Velma, McKees Rocks, Pa., R. D. Teacher.
 McNulty, Marie, Burgettstown, Pa. Teacher.
 Nieman, Lula, Point Marion, Pa. Teacher.
 Peyton, Gwendolon—Mrs. Clarence Taylor, Lock Four, Pa.
 Phillis, Margaret, Belle Vernon, Pa. Teacher.
 Piper, Pauline, California, Pa. Student, Maryland College.
 Reeder, Hortense, Belle Vernon, Pa. Teacher.
 Renstrom, Gladys, Fayette City, Pa. Teacher in Monessen.
 Robison, Mildred, Point Marion, Pa. Teacher.
 Robson, Ruth, Hazzard, Pa. Teacher.
 Rupert, Mary B., Allenport, Pa. Teacher.
 Rush, Elizabeth, Dunns' Station, R. D. 3. Teacher.
 Schnuth, Anna, Venetia, Pa., R. D. 1. Teacher.
 Seanor, Reah, Monessen, Pa. Teacher.
 Simmons, Bertha, Lincoln Place, Pa. Teacher.
 Smith, Elizabeth, California, Pa. Teacher in East Pike Run Twp. Schools.
 Smith, Marie, Newell, Pa.
 Sneed, Isla, Fayette City, Pa. Teacher.
 Sneed, Virginia, Speers, Pa. Teacher.
 Springer, Clara, Belle Vernon, Pa. Teacher.
 Stark, Winsome, Smithton, Pa. Teacher.
 Stockdale, Agnes, Stockdale, Pa. Teacher.
 Stoy, Virginia, Beallsville, Pa. Teacher in Monessen.
 Strenske, Freda, Belle Vernon, Pa. Teacher.
 Styche, Elizabeth, Died May, 1919.
 Tanzer, Edith, Monessen, Pa. Teacher.
 Taylor, Adela, Donora, Pa. Teacher.
 Thomas, Beryl, Fayette City, Pa. Teacher.
 Thorpe, Evaree, Perryopolis, Pa., R. D. Teacher.
 Tippins, Gertrude, Allenport, Pa. Teacher.
 Tomasek, Helen, Uniontown, Pa. Teacher.
 Treasure, Elizabeth, Monessen, Pa.
 Underwood, Mary—Mrs. Walter Baderschneider, Monongahela, Pa.
 VanSickel, Lillian, Bruner Run, Pa. Teacher.
 Ward, Florence, Washington, Pa. Teacher.
 Weaver, Blanche, Fredericktown, Pa., R. D. Teacher.
 Welsh, Thelma, West Elizabeth, Pa. Teacher.
 Weltner, Caroline, McClellandtown, Pa. Teacher.
 Whetsel, Bernice, Fayette City, Pa. Teacher.
 Will, Bernice, Meyersdale, Pa. Teacher.
 Williams, Florence, West Brownsville, Pa., R. D. Teacher.
 Williamson, Hazel, Whiteley, Pa. Teacher.
 Wycoff, Helene, Fayette City, Pa. Teacher.