

Southwestern  
State Normal  
School

1901.

California, Pa.

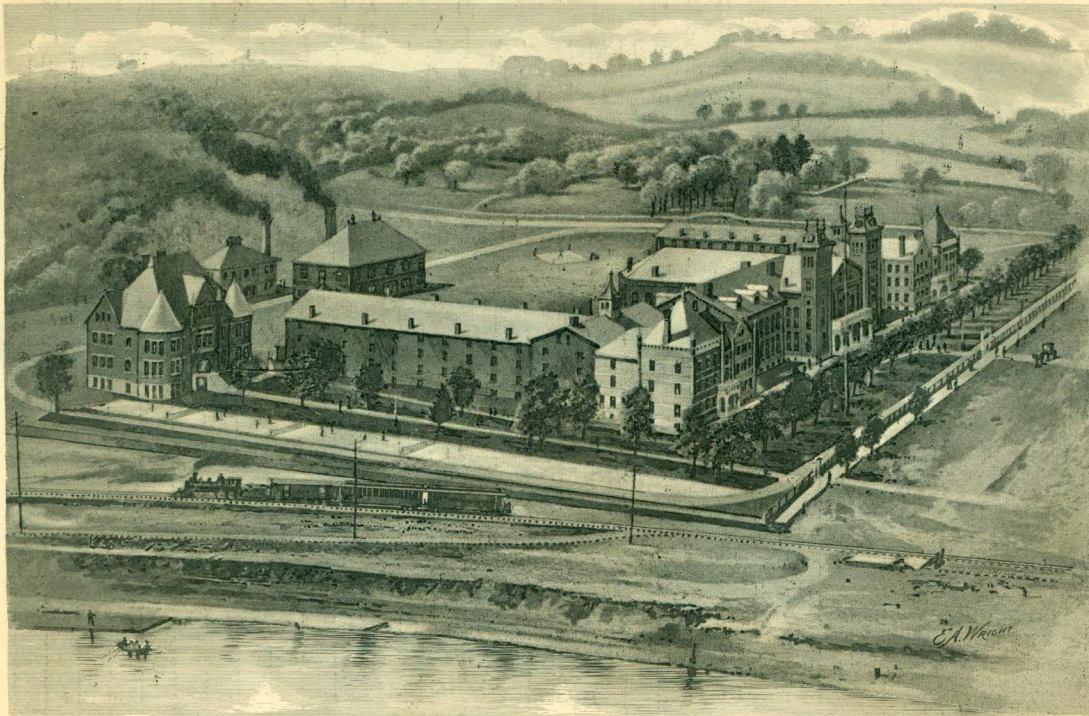

T. A. WRIGHT, PHILA.

*South Western State Normal School, California, Pa.*

1901							1902													
<b>July</b>							<b>January</b>							<b>July</b>						
S	M	T	W	T	F	S	S	M	T	W	T	F	S	S	M	T	W	T	F	S
...	1	2	3	4	5	6	...	...	1	2	3	4	...	...	1	2	3	4	5	
7	8	9	10	11	12	13	5	6	7	8	9	10	11	6	7	8	9	10	11	12
14	15	16	17	18	19	20	12	13	14	15	16	17	18	13	14	15	16	17	18	19
21	22	23	24	25	26	27	19	20	21	22	23	24	25	20	21	22	23	24	25	26
28	29	30	31	...	...	...	26	27	28	29	30	31	...	26	28	29	30	31	...	...
...	...	...	...	...	...	...	...	...	...	...	...	...	...	...	...	...	...	...	...	
<b>August</b>							<b>February</b>							<b>August</b>						
...	...	...	...	1	2	3	...	...	...	...	...	1	...	...	...	...	1	2		
4	5	6	7	8	9	10	2	3	4	5	6	7	8	3	4	5	6	7	8	9
11	12	13	14	15	16	17	9	10	11	12	13	14	15	10	11	12	13	14	15	16
18	19	20	21	22	23	24	16	17	18	19	20	21	22	17	18	19	20	21	22	23
25	26	27	28	29	30	31	23	24	25	26	27	28	...	24	25	26	27	28	29	30
...	...	...	...	...	...	...	...	...	...	...	...	...	31	...	...	...	...	...	...	
<b>September</b>							<b>March</b>							<b>September</b>						
1	2	3	4	5	6	7	...	...	...	...	...	1	...	1	2	3	4	5	6	
8	9	10	11	12	13	14	2	3	4	5	6	7	8	7	8	9	10	11	12	13
15	16	17	18	19	20	21	9	10	11	12	13	14	15	14	15	16	17	18	19	20
22	23	24	25	26	27	28	16	17	18	19	20	21	22	21	22	23	24	25	26	27
29	30	...	...	...	...	...	23	24	25	26	27	28	29	28	29	30	...	...	...	...
...	...	...	...	...	...	...	30	31	...	...	...	...	...	...	...	...	...	...	...	
<b>October</b>							<b>April</b>							<b>October</b>						
...	...	1	2	3	4	5	...	...	1	2	3	4	5	...	...	1	2	3	4	
6	7	8	9	10	11	12	6	7	8	9	10	11	12	5	6	7	8	9	10	11
13	14	15	16	17	18	19	13	14	15	16	17	18	19	12	13	14	15	16	17	18
20	21	22	23	24	25	26	20	21	22	23	24	25	26	19	20	21	22	23	24	25
27	28	29	30	31	...	...	27	28	29	30	...	...	20	27	28	29	30	31	...	
...	...	...	...	...	...	...	...	...	...	...	...	...	...	...	...	...	...	...	...	
<b>November</b>							<b>May</b>							<b>November</b>						
...	...	...	...	1	2	3	...	...	...	1	2	3	...	...	...	...	1	2		
3	4	5	6	7	8	9	4	5	6	7	8	9	10	2	3	4	5	6	7	8
10	11	12	13	14	15	16	11	12	13	14	15	16	17	9	10	11	12	13	14	15
17	18	19	20	21	22	23	18	19	20	21	22	23	24	16	17	18	19	20	21	22
24	25	26	27	28	29	30	25	26	27	28	29	30	31	23	24	25	26	27	28	29
...	...	...	...	...	...	...	...	...	...	...	...	...	30	...	...	...	...	...	...	
<b>December</b>							<b>June</b>							<b>December</b>						
1	2	3	4	5	6	7	...	...	...	...	...	...	...	1	2	3	4	5	6	
8	9	10	11	12	13	14	1	2	3	4	5	6	7	7	8	9	10	11	12	13
15	16	17	18	19	20	21	8	9	10	11	12	13	14	14	15	16	17	18	19	20
22	23	24	25	26	27	28	15	16	17	18	19	20	21	21	22	23	24	25	26	27
29	30	31	...	...	...	...	22	23	24	25	26	27	28	28	29	30	31	...	...	...
...	...	...	...	...	...	...	29	30	...	...	...	...	...	...	...	...	...	...	...	

Twenty-seventh  
Annual Catalogue

OF THE  
Southwestern  
State Normal School.

Tenth District.

California, Washington County, Pa.

1900-1901.

## Table of Contents.

	PAGE
Calendar .....	3
Board of Trustees.....	4
Standing Committees.....	5
State Board of Examiners .....	5
Board of Instruction .....	6
Courses of Study for Pennsylvania State Normal Schools .....	8
General Statement.....	12
Aim and Departments of the Schools.....	14
Normal Department.....	14
Practice Department .....	15
Music Department.....	15
Physical Culture Department.....	16
Commercial Department.....	17
Characteristic Features of the School.....	18
The Library.....	18
Literary Societies .....	19
Commencement Exercises.....	19
Lectures.....	20
Science and Nature Study.....	21
Social Life at the Normal.....	21
Religious Life at the Normal.....	22
Art Study .....	22
Students' Rooms and Boarding .....	23
Expenses.....	24
Text Books.....	25
Graduating Class, 1900.....	26
Junior Class of 1900.....	27
Catalogue of Students .....	29
Students in Model School.....	40
Summary.....	45
Alumni Register.....	46

## Calendar.

School Year Consists of Forty Weeks. Three Terms.

1901.

- June 11-13—Examination of Senior and Junior Classes.
- June 16—Sunday Evening..... Baccalaureate Sermon, by Rev. John  
H. Prugh, D.D., Pittsburg, Pa.
- June 17—Monday Evening..... Reception to Graduating Class.
- June 18—Tuesday, 10 A. M..... Junior Class Day Exercises.
- June 18—Tuesday Evening..... Annual Contest of Literary Societies.
- June 19—Wednesday, 9:30 A. M. Commencement.
- Sept. 2—Monday..... Fall Term (15 weeks) Opens.
- Dec. 13—Friday..... Fall Term Closes.
- Dec. 30—Monday..... Winter Term (12 weeks) Opens.

1902.

- March 21—Friday..... Winter Term Closes.
- March 24—Monday..... Spring Term (13 weeks) Opens.
- June 15—Sunday Evening..... Baccalaureate Sermon.
- June 17—Tuesday Evening..... Annual Contest of Literary Societies.
- June 18—Wednesday..... Commencement.

## Board of Trustees.

### Trustees Representing the Stockholders.

JOHN N. DIXON,  
L. W. MOGRAN,  
L. T. CLAYBAUGH,  
W. H. WINFIELD, } Term of office expires in 1902.

J. A. LETHERMAN,  
W. H. BINNS,  
L. P. BEAZELL,  
ALEX. B. DUVALL, } Term of office expires in 1903.

R. B. DRUM,  
G. G. HERTZOG,  
LOUIS S. MILLER,  
G. S. HORNBAKE, } Term of office expires in 1904.

### Trustees Representing the State.

J. K. BILLINGSLEY,  
California,  
JOS. A. HERRON,  
Monongahela, } Term of office expires in 1902.

J. A. BERKEY,  
Somerset,  
J. B. FINLEY,  
Monongahela, } Term of office expires in 1903.

GEO. M. MITCHELL,  
California,  
H. T. BAILEY,  
Washington, } Term of office expires in 1904.

[The regular meetings of the Board are held on the first Wednesday of each month, at 2 P. M.]

### OFFICERS OF BOARD OF TRUSTEES.

JOHN N. DIXON, President. G. G. HERTZOG, Secretary.  
L. W. MORGAN, Vice-President. J. D. MEESE, Treasurer.

FRANK CRAVEN, Steward. Mrs. EVA G. SCOTT, Matron.

## Standing Committees.

Committee on Grounds and Buildings,  
G. S. HORNBAKE, L. S. MILLER, ALEX. B. DUVALL.

Committee on Household,  
W. H. BINNS, J. A. LETHERMAN, W. H. WINFIELD.

Committee on Discipline and Instruction,  
L. W. MORGAN, R. B. DRUM, JOS. A. HERRON,

Committee on Finance,  
G. G. HERTZOG, G. M. MITCHELL, G. S. HORNBAKE,

Committee on Library,  
W. H. WINFIELD, J. K. BILLINGSLEY, L. T. CLAYBAUGH.

Committee on Public Relations,  
THEO. B. NOSS, H. T. BAILEY, J. A. BERKEY,  
JOS. A. HERRON, J. B. FINLEY, L. P. BEAZELL.

## State Board of Examiners.

EXAMINATION. JUNE 11-13.

JOHN Q. STEWART, Deputy Superintendent of Public Instruction.  
G. M. D. ECKELS, Principal, Shippensburg.  
DAVID A. HARMAN, Superintendent, Hazleton.  
J. W. CANON, Superintendent, New Castle.  
EBENEZER MACKEY, Superintendent, Reading.  
HENRY S. WERTZ, Superintendent, Blair County.  
HOWARD I. PAINTER, Superintendent, Butler County.  
FRANK R. HALL, Superintendent, Washington County.

## Board of Instruction.

REV. THEODORE B. NOSS, Principal,  
A. M. and Ph. D., Syracuse; Student, Berlin and Jena.

REV. CHARLES L. EHRENFELD, Vice-Principal,  
Psychology and Latin.  
A. M. and Ph. D., Wittenberg.

JAMES B. SMITH,  
Algebra and Arithmetic.  
A. M. and Ph. D., Waynesburg.

GEORGE G. HERTZOG,  
Geometry and Arithmetic.

JOHN D. MEESE,  
Literature and English.  
M. Ph., Mt. Union; A. M., Franklin and Marshall.

HERBERT W. HARMON,  
Natural Science. Director of Gymnasium and of Field Athletics.  
B. L. and M. L., Hobart College; B. S., Cornell University.

AUGUSTA ACKEN,  
Elocution.  
O. M., Emerson College of Oratory.

ANNA BUCKBEE,  
History and Civil Government.  
M. E., Mansfield, Pa., State Normal School.

GERTRUDE A. CLEVELAND,  
Bookkeeper and Stenographer. Commercial Department.  
Pernin Shorthand Institute, Detroit; Meadville Business College.

EDWARD A. STOCKER,  
Latin and English.  
A. B., Oberlin, Ohio.

MRS. MARY G. NOSS,  
Geography and History of Art.  
M. E., Southwestern State Normal School.

FACULTY.



MARIE RUDELOFF,  
German and French.  
Alumna Teachers' Seminary, Dresden, Saxony.

CALVIN HUGH DILS,  
Physiology and Botany.  
Southwestern State Normal School, 1891; Cook Co. (Ill.) Normal  
'92; Student University Pa., '96-7; A. B., Univ. of Indiana, 1901.

FRANK AYDELOTTE,  
English and Athletics.  
A. B., Indiana State University.

J. HART KINSEY,  
Music.  
Syracuse University.

HERMAN T. LUKENS,  
General Pedagogy and Training Teacher, Fifth Grade.  
A. M., University of Pennsylvania; Ph. D., University of Jena; Docent  
in Pedagogy in Clark University, Mass.

FRANK A. HILDEBRAND,  
Geography; Training Teacher, Sixth Grade.  
M. E., Southwestern State Normal School.

KATHERINE A. GRIEL,  
Drawing; Training Teacher, Fourth Grade.  
Philadelphia School of Design; Cowles Art School, Boston.

ELLEN REIFF,  
Training Teacher, Third Grade.  
M. E., Kutztown, Pa. State Normal; Chicago University.

HENRIETTA M. LILLEY,  
Training Teacher, Second Grade.  
M. E., Southwestern State Normal School; Chicago Normal School.

ANNA B. THOMAS,  
Methods; Primary Training Teacher.  
M. E., Southwestern State Normal School.

ANNA M. SHUTTERLY,  
Librarian.  
M. E., Southwestern State Normal School.

LOUISE M. WARD,  
Assistant Librarian.  
B. E., Southwestern State Normal School.

## Courses of Study for Pennsylvania State Normal Schools.

As Revised November 8, 1900.

### REGULAR COURSE.

[Studies marked with a (\*) are to be reviewed in Senior Year.]

#### Junior Year.

Pedagogics.—School Management.

Language.—English Grammar,\* Reading and Orthography,  
Latin to Cæsar.

Mathematics.—Arithmetic,\* Algebra.

Natural Science.—Physiology, Botany.

Historical Science.—Geography,\* United States History,\*  
Civil Government of the United States and Pennsylvania.

Arts.—Penmanship (an approved system, with a fair hand-  
writing), Drawing (daily lessons for at least twenty weeks),  
Vocal Music (elementary principles and daily exercises for at  
last ten weeks), Bookkeeping (single entry), with a knowledge  
of common business papers).

Physical Culture.

#### Middle Year.

Pedagogics.—Psychology, Methods of Teaching.

Language.—Rhetoric and Composition, with elocutionary  
exercises; three books of Cæsar.

Mathematics.—Plane and Solid Geometry.

Natural Science.—Elements of Chemistry, Elements of  
Zoology, Elements of Geology.

Historical Science.—General History.

Arts.—Manual Training.

Physical Culture.

#### Senior Year.

Pedagogics.—History of Education, Methods of Teaching,  
Practice of Teaching in Model School (at least twenty weeks,  
forty-five minutes daily), Thesis.

Language.—Literature and Classics, three Orations of  
Cicero, three Books of Virgil, Review of English Grammar.

Mathematics.—Plane Trigonometry and Surveying, Review  
of Arithmetic.

Natural Science.—Physics, Review of Geography.

Historical Science.—Review of United States History.

Physical Culture.

### Substitution.

The following substitutions may be made:

Middle Year.—Chemistry and Astronomy for Latin; Greek,  
German or French for Chemistry and Solid Geometry.

Senior Year.—English History, Ethics and Logic for Latin;  
Greek, German or French for Trigonometry and Surveying.

### SUPPLEMENTARY COURSE.

(In addition to the Regular Course.)

#### Leading to the Degree of Bachelor of Pedagogics.

Philosophy of Education; Advanced Psychology.

Discussion of Educational Questions; School Supervision,  
including School Law; Devices for Teaching; Educational  
Theories, etc.

School Apparatus and Appliances; Description, Use, Pre-  
paration.

#### Leading to the Degree of Master of Pedagogics.

Two years' teaching after graduation in the Regular Course.

Professional Reading, with abstracts: History of Education  
in the United States (Boone), European Schools (Klemm), Sys-  
tems of Education (Parsons).

Sanitary Science, School Architecture, etc.

Thesis.

A full equivalent will be accepted for any of the text books  
named above. The courses in reading and classics for all the  
courses shall be determined by the Board of Principals at their  
annual meeting, and shall be the same for all Normal Schools.



## Rules for Final Examinations, Admissions to the Middle and Senior Classes, Etc.

[For all the Normal Schools of Pennsylvania.]

1. Admission to the senior and middle classes shall be determined by the State Board of Examiners at the annual examination by the Board.

2. In order to be admitted to the middle class at any State Normal School, students must be examined by the State Board in all the junior studies (except English Grammar, Arithmetic, Geography, and United States History), and this examination shall be final. Persons who desire to be admitted to the middle class without having previously attended a State Normal School, must pass an examination by the faculty and State Board of Examiners in the academic studies of the junior year (except the senior review studies), and Plane Geometry or the first Book of Cæsar, and must complete School Management in the middle year. No conditions or substitutions other than those named shall be allowed for any of the studies required for admission to the middle class.

3. In order to be admitted to the senior class, students must be examined by the State Board in all the middle year studies (except Methods), and this examination shall be final. Persons who desire to be admitted to the senior class without having previously attended a State Normal School, must pass an examination by the faculty and State Board in the academic studies of the entire course, except the review studies of the senior year; and must devote their time during the senior year to the professional studies of the course, and the review studies. No conditions or substitutions other than those named shall be allowed for any of the studies required for admission to the senior class.

4. If the faculty of any State Normal School, or the State Board of Examiners, decide that a person is not prepared to pass an examination by the State Board, he shall not be admitted to the same examinations at any other State Normal School during the same school year.

5. If a person who has completed the examinations required for admission to the middle or senior class at any State Normal School, desires to enter another Normal School, the principal of the school at which the examination was held shall send the proper certificate to the principal of the school which the person desires to attend. Except for the reason here stated, no certificate setting forth the passing of the junior or middle year studies shall be issued.

6. Candidates for graduation shall be examined by the State Board in all the branches of the Senior year, including English Grammar, Arithmetic, Geography, and United States History. They shall have the opportunity of being examined in any higher branches, including vocal and instrumental music and double-entry bookkeeping; and all studies completed by them shall be named in their certificates.

7. Persons who have been graduated may be examined at any State examination in any higher branches, and the Secretary of the Board of Examiners shall certify on the back of their diplomas to the passing of the branches completed at said examination.

8. A certificate setting forth the proficiency of all applicants in all the studies in which they desire to be examined by the State Board of Examiners shall be prepared and signed by the faculty and presented to the Board. The certificate for the studies of the junior year shall also include the standing of applicants in the review studies of the senior year.

9. Graduates of State Normal Schools in the regular course and graduates of accredited colleges may become candidates for the degrees of Bachelor of Pedagogics and Master of Pedagogics. To obtain these degrees, candidates must be examined by the faculty and State Board upon the studies of the supplementary course. Three years successful teaching in the public schools of the State since graduation (or two years in the case of candidates who taught in the Model School) will be required of all candidates for the degree of Master of Pedagogics, in addition to the branches of study indicated above.

10. Attendance at a State Normal School during the entire senior year will be required of all candidates for graduation; but candidates for the pedagogical degrees may prepare the required work *in absentia*.

## General Statement.

This institution, usually called the "Southwestern State Normal School," is one of the thirteen schools having the powers and privileges of State Normal Schools under the laws of Pennsylvania. There are in the State thirteen "Normal School Districts," in each of which a State Normal School has been established. The first of these schools to receive "recognition" as a State Normal was the one at Millersville, Lancaster county, in 1859.

The business affairs of each State Normal School are managed by a board of eighteen trustees, two-thirds of whom are elected by stockholders (or contributors), and one-third appointed by the State Superintendent of Public Instruction.

This school was officially recognized in 1874 as the State Normal School for the Tenth District, composed of the counties of Washington, Fayette, Greene and Somerset.

The Southwestern State Normal School is the outgrowth of an Academy, first opened in 1852. Three years earlier the town of California was laid out. It owes its name to the excitement then prevailing over the discovery of gold in the State of California.

A bill incorporating the "California Academy" with the privileges of a State Normal School was vetoed by Governor Packer in 1859. In 1865 the school was chartered under the name of "Southwestern Normal College." The corner-stone of the present Main Building was laid August 26th, 1868. The Ladies' Dormitory was first used about four years later, and the Gentlemen's Dormitory in 1876.

Science Hall was built in 1892 and the Gymnasium in 1894.

The front extensions to the dormitories were completed in 1899. The new laundry building was also completed in 1899. The new library extension was completed in 1901.

### Location of School.

The Southwestern State Normal School is beautifully and healthfully located on the south bank of the Monongahela river,



CAMPUS FRONT IN AUTUMN.

fifty miles from Pittsburg. It is in the heart of the Monongahela Valley, and is conveniently reached from all points, being but thirty miles distant from Pittsburg by air line. Direct road from Union Station, Pittsburg. There are seven trains each way daily. The school is distant only twenty miles by rail (three trains daily) from Uniontown. There is but one change of cars from Greensburg, Scottsdale and Connellsville. Two changes from Hyndman and Meyersdale. Direct boat from Rice's Landing, Greensboro and Morgantown.

### **Grounds and Buildings.**

The School grounds consist of about 12 acres, covered with a beautiful sod, and planted with ornamental and shade trees, shrubbery and flowers. There are six buildings—a central massive and imposing edifice, having the general form of a Greek cross, with two wings used as dormitories—the one by ladies, the other by gentlemen,—Science Hall, the Gymnasium, and the Laundry.

A smooth and well graded bicycle track ten feet in width, made of fine cinders, has recently been constructed for the use of students. It surrounds the campus and is about half a mile in length. The new athletic field purchased and graded in 1900 is a model of its kind. It is about 500 feet in length, about 350 in width, and is enclosed by a board fence 8 feet in height.

## The Aim and Departments of the School.

### AIM.

The main object of the school is to furnish a thorough course of professional training for teachers in the public schools. This renders necessary first of all and most of all a body of instructors who have an ample knowledge of the subjects they teach, a deep interest in those whom they teach, and a full realization of the ever-changing needs of the public schools.

"As is the teacher, so is the school." As is the faculty of a normal school, so is the normal school. If the true teaching spirit pervades the atmosphere of a normal school, students will catch it, but not otherwise.

The faculty of this school is composed of experienced and helpful teachers — men and women who are devoted to their work, earnestly endeavoring by their teaching and their lives to set before young people high ideals of character and the surest road to true success in the teacher's calling.

Constant efforts are made by the instructors to improve and enrich their work. Some are actively engaged in the work of teachers' institutes and as contributors to educational periodicals. Faculty Conferences are held weekly. These are chiefly devoted to literary and pedagogical discussions, and are most helpful in keeping teachers abreast of the best educational thought of the day.

### DEPARTMENTS.

The division of the work of the school into several departments serves to promote better the one great object of the school, viz., the thorough preparation of teachers.

#### Normal Department.

The normal department includes all pupils who are pursuing the studies of the Elementary or Advanced Courses. Those who have completed satisfactorily the study of the common branches in the public schools at home are prepared to enter the Normal Course here.

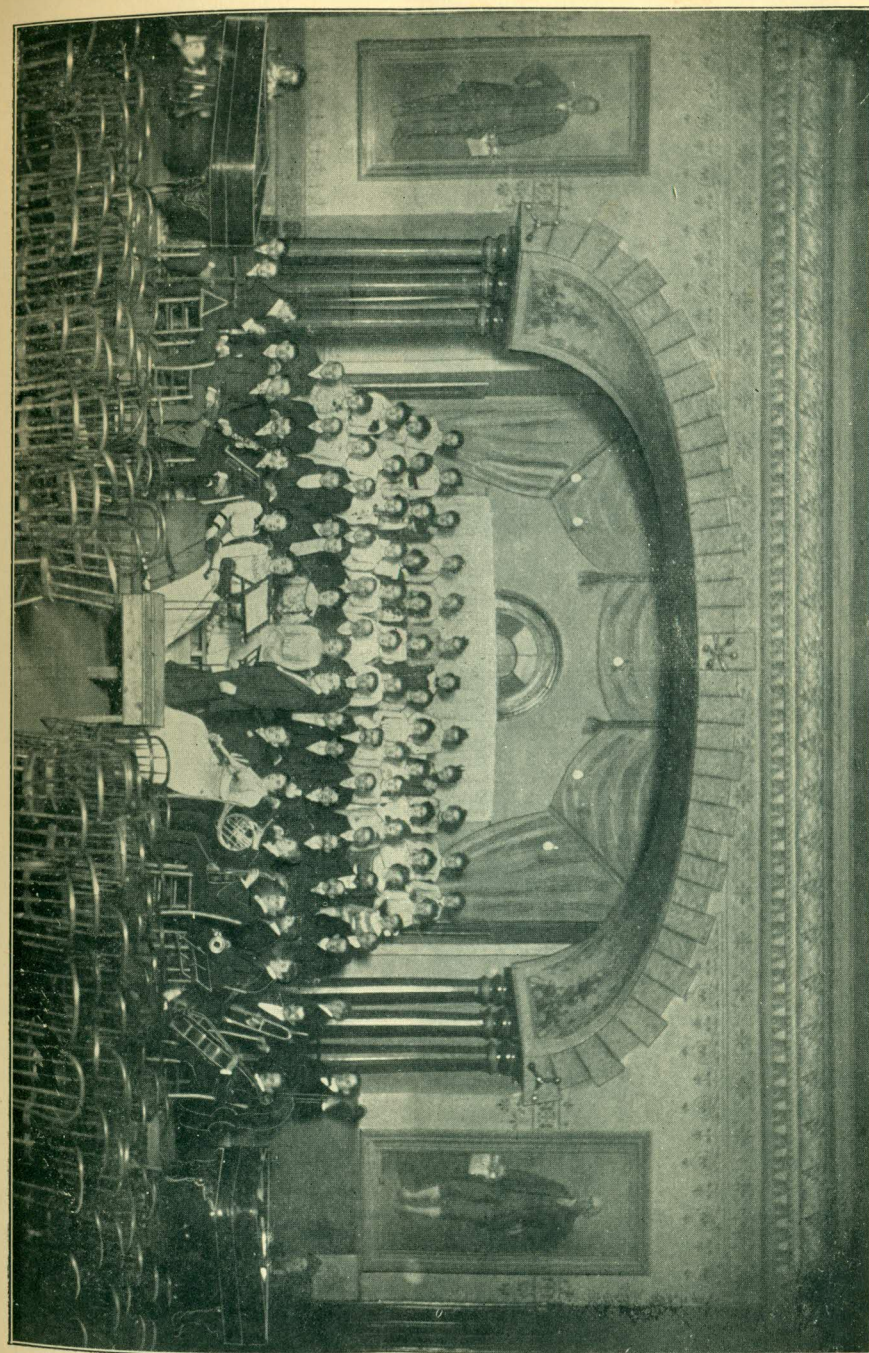

ORCHESTRA AND GLEE CLUB.

The school stands for a high grade of scholarship as well as good teaching ability. Yet there is no desire to consume more of a student's time than is really necessary to do the work well.

### **The Practice Department.**

#### **THE MODEL SCHOOL.**

The central aim at California is the training of teachers. For the preparation of these, in any adequate degree, an efficient practice school is necessary. "Practice is the best of all instructors."

Students study not only the theory of teaching, but engage also in the practice. The Senior class is divided into small groups, one member teaching a class of children in the presence of the critic teacher and of the other members of the group. By means of written plans for each lesson and kindly but searching criticism, each practice teacher is kept at his best. Nothing is gained by repeating mistakes, and hence we endeavor to eliminate errors as speedily as possible. The most approved methods are used. The student has before him constantly a high standard of teaching.

### **Department of Music.**

The branches taught are Piano, Violin, Voice Culture, and Theory of Music. The regular course on the pianoforte consists of three years of carefully graded work, the completion of which prepares the pupil to enter any of the best Conservatories of Music. Students may enter the course at any stage and will be graded according to their ability.

Singing is thoroughly taught, not only in the Normal department, but in all grades of the Model School. Vocal organizations, such as quartettes, choirs for the literary societies, glee clubs, etc., are numerous and afford abundant practice.

At the daily chapel exercises the regular music is often supplemented by vocal duets, quartets, etc., and by the use of such instruments as violins, cornets, etc., by students, whose help is willingly given.

In the public schools of the State vocal music has been greatly neglected. Our students are impressed with the fact

that all children may learn to sing, that a songless child Nature is rarely responsible for, but neglect or bad teaching often.

Music, especially vocal music, we use largely as an educational means and not merely as an art by itself. It promotes habits of close attention, concerted action, mental alertness, development of the vocal organs, good cheer, greater interest in school.

### Physical Culture Department.

It is the duty of a normal school to send out students who are physically as well as intellectually and professionally well equipped for the arduous tasks of the teacher's vocation.

### GYMNASIUM.

The work in our gymnasium has the two-fold object of securing the symmetrical development and promoting the general health of students, and making them familiar with the best methods of physical education suited to the needs of the common schools.

The new gymnasium is fully equipped with the best and most useful modern appliances for developing the body and correcting physical defects.

The regular class drills, which all students in the senior and junior classes are required to attend, consist of Indian club, dumb-bell and wand exercises; also free exercises and apparatus work, together with marching and various recreations. Gymnasium suits are required. Suits (dark maroon) for ladies may be purchased or rented at the school.

We encourage, within limits, such games as base ball, foot ball, basket ball, lawn tennis, etc.

### HEALTH RECORD OF CALIFORNIA.

Few schools, if any, can show such a remarkably good health record as California. Aside from ordinary colds and the occasional prevalence of such light diseases as measles, the cases of sickness have been extremely rare. Among the thousands of students who have resided at the school in the last twenty years, there have been but three cases of typhoid fever and three of scarlet fever, none of which were malignant. There has never been a death at the school, nor an epidemic of any dangerous

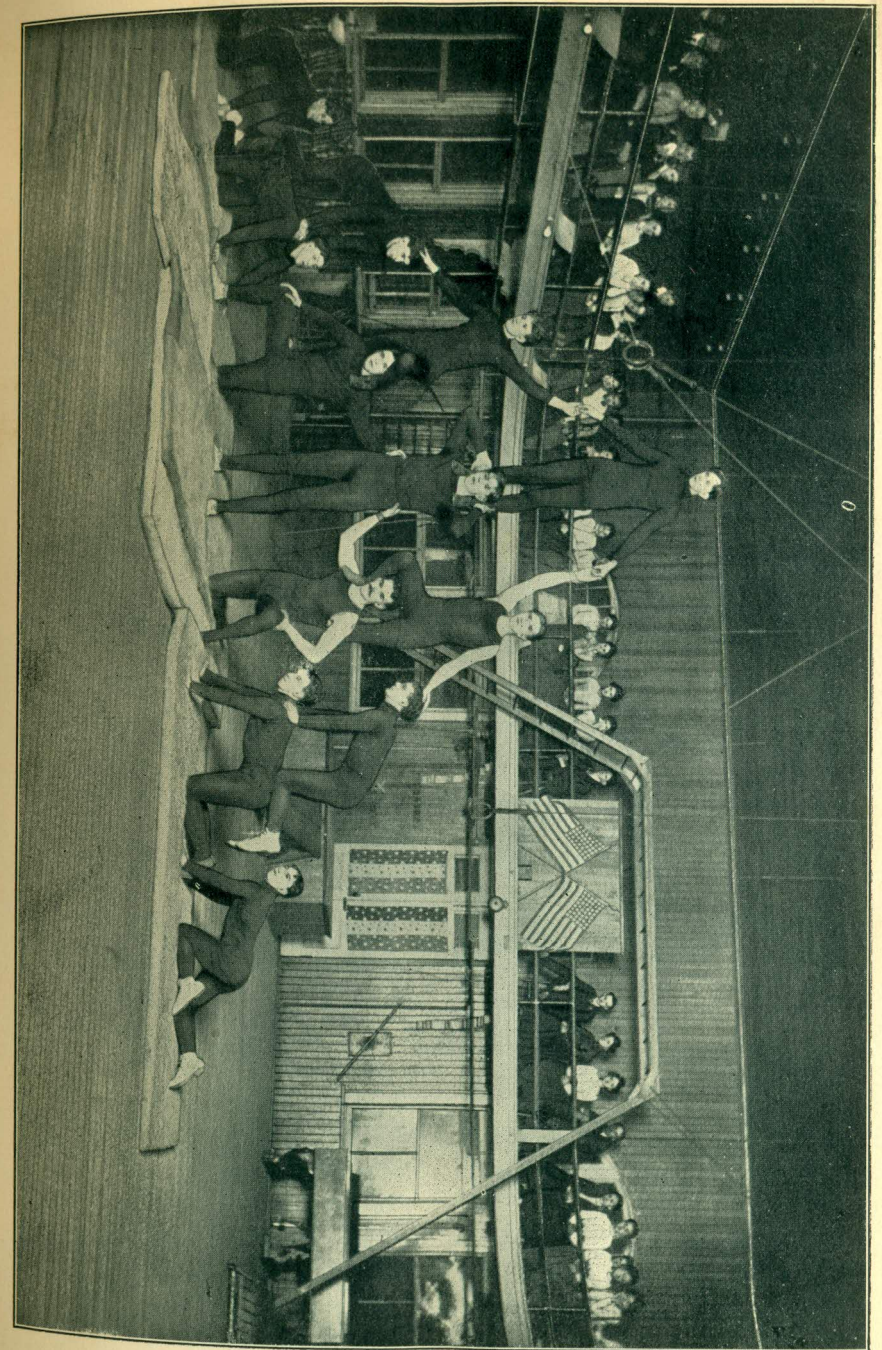

GYMNASIUM.

disease, and for years in succession we have been exempt from any case of serious illness. The sanitary condition of the buildings is the safest and best.

### **Commercial Department.**

In this department, instruction is largely individual, thus enabling students to enter at any time. The aim is to fit students to undertake at once the duties of qualified amanuenses, type-writers, and bookkeepers, upon leaving school. The course includes Bookkeeping, Shorthand, Typewriting, Banking, and Commercial Law, with supplementary training in Spelling, Punctuation, etc., Manifolding, Indexing, Letter Filing, Business Forms, and Correspondence. If desired, students may enter for one of these branches only. The Pernin system of Shorthand is used, the most concise, brief, rapid, legible, comprehensive, and easily learned system of shorthand in practice. Diplomas are granted to all who complete the course and pass the final examination.

### Characteristic Features of the School.

#### The Library.

The Normal Library is one of the finest school libraries in the State. The collection of books is large and choice. Many daily newspapers, about forty weekly papers and the leading magazines, and illustrated periodicals are to be found on the tables. The new Library Annex will be ready for use Sept. 1. It will more than double the present size of the library.

The reading room is very large and is beautifully lighted with electric lamps. It is centrally located in the buildings, and is central to most of the work done in the school. Impressive silence prevails, even when the library is thronged with readers.

The Library is a very hive of industry. The conditions are such as to give the student familiarity with the best books and power in using them. The work in the class room shows the effect of the Library. The Library method characterizes the whole literary side of the school, and the laboratory method the science side. The aim is to promote research, independence of thought, and vital interest in all work done.

We have sought earnestly, and successfully, to make our reading room highly attractive and valuable to our students.

The Library and Reading Room are combined. The room is open an average of seven and one-half hours daily. Book cases cover six hundred and fifty-two square feet of sides of room. The books are classified, arranged, and shelved so that even the youngest student in the school can find reference books on any subject.

A Reading Course on some special line of work is prepared for each class in the school. This is kept in the Library and the name of each student using the books is placed on file.

Each student is required to read not less than three hours a week on this special course, not including reference work, and at stated times to present a report of what has been read. The so-called "book report" is a most interesting and valuable feature of the literary work of the school.

#### Literary Societies.

There are two flourishing Literary Societies, the Clonian and the Philomathean, at the Normal. They have worked side by side in friendly rivalry for many years. Each Society occupies a large and beautiful hall, complete in all its appointments. The weekly exercises are of a very interesting character and afford to the members a most valuable literary training. Much of the success of California Normal graduates is due to the training received in these societies. No event of the year at California is quite so popular as the "Annual Contest" between these two societies, and the Normal Chapel is usually crowded by the audience assembled to witness this "battle of the giants."

The Contest Program for 1901 is as follows:

Philomathean.	Clonian.
1. Essay . . . . Zelma Underwood. The Old Red School House.	1. Essay . . . . Estella McLuckie. The Giantess of the East.
2. Oration . . William A. Covert. Beyond the Potomac.	2. Oration . . . . Frank Hipps. The Mission of Song.
3. Recitation . . Luella McMahan. The Honor of Zenda.	3. Recitation . . Elizabeth Miller. The Stranded Ship.
4. Debate—Affirmative, Benton Welty.	4. Debate—Negative, P. G. Cober.

QUESTION:—Resolved, That the "Trusts" are detrimental to the best interests of the people.

Vocal solos at Contest and Commencement by Mr. Ernest Gamble, basso, of Pittsburg.

#### Commencement Exercises.

The custom of the school in recent years has been to have the graduating class represented on Commencement day by certain of their number, chosen by the faculty.

The Commencement Program for 1901 is as follows:

MUSIC.	
PRAYER.	
Guenn C. Best . . . . .	Thaddeus Stevens
Alathea D. Mountsier . . . . .	The Schoolmaster in Literature
R. C. Weller . . . . .	The Orient and the Occident
June D. Buckbee . . . . .	Gems
MUSIC.	
Ella M. Clarke . . . . .	A Ray of Sunlight
Winnie Knepper . . . . .	The Fate of the Boers
Elizabeth Marshall . . . . .	The Slavery of Custom
MUSIC.	
Vera Montgomery . . . . .	The Bow of Ulysses
Tillie W. Hunker . . . . .	The Survival of the Fittest
E. C. Auld . . . . .	The Civilizing Influence of Gunpowder



MUSIC.

- Lucy Welty . . . . . The Defects of State Education
- Carrie Noss . . . . . Song—The Chords of Life—Lloyd
- Mabel Sheplar . . . . . The Imagination in Literature
- Elizabeth Robinson . . . . . The Sphinx Among the Nations

MUSIC.

- Conferring Degrees . . . . . By the Principal

DOXOLOGY.

BENEDICTION.

Class Day.

MUSIC.

- President . . . . . Earl D. Sloan
- Orator . . . . . John H. Mumbower
- Poet . . . . . Etta Fraikes

MUSIC.

- Historian . . . . . Ada P. Echard
- Optimist . . . . . Isabella E. Erickson
- Pessimist . . . . . Mary H. Thompson
- Prophet . . . . . Marie C. Johnson

MUSIC.

- Reciter . . . . . Margaret G. Reid
- Donor . . . . . David Davis
- Cartoonist . . . . . J. Resler Calihan
- Class Song . . . . . Elizabeth Z. Peterson

Lectures.

Impressed with the belief that those preparing to teach should be persons of broad culture and ample knowledge, the authorities of the school, with the hearty co-operation of a generous and public-spirited community, have brought before the students many of the most prominent lecturers on the American platform.

Among those who have lectured in the Normal Chapel may be named:

- |                                 |                             |
|---------------------------------|-----------------------------|
| Joseph Cook (twice),            | T. DeWitt Talmage,          |
| Robt. J. Burdette (twice),      | Fred Douglass,              |
| Mrs. Mary A. Livermore,         | Edward Brooks,              |
| Bishop John H. Vincent (twice), | Col. Francis W. Parker,     |
| Edward Everett Hale,            | Gen. John B. Gordon,        |
| A. E. Winship,                  | Hon. John J. Ingalls,       |
| Thos. M. Balliet,               | Rev. Anna H. Shaw,          |
| Roswell G. Horr,                | Dr. James M. Buckley,       |
| Geo. R. Wendling (twice),       | John B. DeMotte,            |
| Will Carleton,                  | Russell H. Conwell (twice), |
| Bishop C. C. McCabe,            | Patrick Geddes,             |
| Col. Geo. W. Bain (twice),      | Samuel T. Dutton,           |
| Robert Collyer,                 | Ex-Governor Robert Taylor.  |

Science and Nature Study.

The Science Rooms are especially well arranged and equipped. The Lecture room accommodates on its rising tiers of seats over one hundred persons. For illustrative purposes, a solar camera and magic lantern are in use. The Laboratory is a large room well provided with individual tables for students, cases for apparatus, etc.

The course in Physics consists of lecture room experiments and recitations covering the subjects of Properties of Matter, Mechanics of Solids and Fluids, Heat, Electricity, Sound, and Light. Individual experiments in laboratory are carried through the year, each student performing twenty or more experiments verifying important principles.

The work in Botany, as well as in other lines of science, is begun in the lowest grades of the practice school as systematic observation lessons.

The study of Physiology is aided and supplemented by frequent dissections, material from the butchers, models, charts, manikins, etc. Excellent facilities are found to render the study of Chemistry, Geology, Zoology, attractive and profitable.

Social Life at the Normal.

Education without social culture is incomplete; and none stand more in need of refined tastes and polite manners than the teacher. Every public school should have a teacher with a well informed mind, refined manners and a pure life. Ample opportunities for social culture are given in the school. Through the fall and winter terms, receptions and sociables are frequently held. These are attended by students and teachers; and the aim is to blend instruction with entertainment, and to cultivate that ease of manner and, at the same time, that becoming reserve, which should characterize the associations of ladies and gentlemen. During the spring term, indoor socials are less frequent, general games on the campus meeting to a large extent this need.

The Twice-a-Week Club.

This association, formed one year ago for faculty and all boarding students, has proved to be a most popular and fruitful means of entertainment and instruction.

Reception committees meet new students at the station, when they arrive, and show them just those kindly attentions that are most needed and appreciated at such a time.

No occasion for embarrassment or homesickness is allowed to arise if it can be prevented. The spirit of the best home is the spirit of the school. The motto of the school is "Help Everybody, Hinder Nobody."

### Art Study.

The study of Art, although incidental to the direct purpose of the school, is emphasized in an unusual degree. A large collection of photographs of great works of art, paintings, statues, and buildings, has recently been received from Europe. These are appropriately framed and adorn the walls of the buildings. They are all silent teachers of art.

The works of Michael Angelo, Raphael, Leonardo da Vinci, Guido Reni, Murillo, Rembrandt, Rubens, Titian, and many later masters are represented by numerous specimens. The teaching of such subjects as literature, history, geography, etc., is illustrated by these pictures and by the use of the stereopticon.

### Religious Life at the Normal.

The religious atmosphere of the Normal impresses every one. The active Christian work of the students and faculty is an inspiration to every new student. There are strong organizations of the Y. M. C. A., Y. W. C. A., etc. Each year delegates are sent to Moody's Summer School at Northfield, Mass. Earnest young people and thoughtful parents appreciate the advantages of a school that provides a safe Christian home. A healthful moral atmosphere should surround the student. While the authorities of this school avoid everything of a sectarian nature, they endeavor in every proper way to interest students in Christian work. Devotional exercises are conducted on the morning of each day in the Chapel. Attendance at some church service in town on Sabbath morning is expected of all, as is also attendance at Sabbath evening services in the Chapel. A voluntary students' prayer meeting is held on Sabbath evening just previous to the Chapel service. This meeting has been largely attended for several years, and has been a means of

great good. In all the religious services of the schools students are encouraged to take an active part.

### The Students' Rooms

are large, light, and cheery. They are heated by steam, lighted by electricity, carpeted, newly papered, and provided with dressing case, table, spring bed, washstand, and wardrobe. They are cosy and attractive.

### The Boarding

at a boarding school is always inquired about with genuine interest by those who are to enjoy it, or at least to endure it, for a year or more. We have made a careful study of the whole problem. We do not promise such a variety in the table fare as may be had at a hotel where the charges are as much per day as they are here per week. We provide, however, substantial food, in sufficient quantity and of a good quality, with neat and careful service. We can say for our boarding that our students like it. "The proof of the pudding is in the eating."

The dining room is a spacious, pleasant hall, well lighted by electricity. The meal times at the Normal are among the hours that will linger long and pleasantly in the memories of students. The teachers and most advanced students are so distributed as to make conversation interesting and profitable at each table.

## Expenses.

	Fall Term. (15 Weeks.)	Winter Term. (12 Weeks.)	Spring Term. (13 Weeks.)	Total for Year.
For tuition and board, which includes furnished room, heat, light and laundry (12 pieces per week).....	\$75 00	\$60 00	\$65 00	\$200 00
For tuition alone.....	\$22 50	\$18 00	\$19 50	\$60 00
For music (piano, organ, violin or voice) two lessons per week.....	\$18 75	\$15 00	\$16 25	\$50 00
For less than full term, per lesson.....	75			
For Music (piano, organ, violin, or voice) one lesson per week.....	11 25	9 00	9 75	30 00
Lessons in harmony and counterpoint (two per week)....	18 75	15 00	16 25	50 00
Rent of piano for period of 45 minutes daily .....	2 00	2 00	2 00	6 00
Tuition in commercial department .....	\$22 50	\$18 00	\$16 25	\$50 00

No deduction for board or tuition for the first week or last two weeks of term, except by previous agreement with the Principal.

One-half the above expenses per term is due at the opening, the balance at the middle of each term.

The Principal acts for Trustees and receipts all bills.

Bills may be paid by cash, check, or postoffice money order.

**Board at above rates includes fully furnished room, heat and light, and ordinary washing. Students furnish their own napkins and towels. There are no extra charges.**

## STATE AID TO STUDENTS.

**If the expected appropriation of \$1.50 per week is made to Normal School students who are preparing to teach, tuition to such students will be free, and the total expenses per year will be reduced from \$200.00 to \$140.00.**

## Text Books.

The following are among the text books now used in the school:

### JUNIOR CLASS.

Overton's Physiology,  
Reed & Kellogg's Higher Lessons in English,  
Emerson's Evolution of Expression No. 1,  
Thorpe's Civil Government,  
McMaster's History of U. S.,

White's Complete Arithmetic,  
Frye's Complete Geography,  
Williams & Rogers' Bookkeeping,  
The New Arithmetic (by 300 authors),  
Latin, Bellum Helveticum,  
Gray's School and Field Botany,

### SENIOR CLASS.

Myer's General History,  
Hallock's Psychology,  
Wentworth's Geometry,  
Emerson's Evolution of Expression No. 2,

Carhart & Chute's Physics,  
Quick's Educational Reformers,  
Kelsey's Cæsar.

### SCIENTIFIC AND SPECIAL CLASSES.

Latin—Kelsey's Cæsar,  
Harper and Miller's Virgil,  
German—Grimm's Mærchen,  
Lessing's Minna Von Barnhelm,  
Schiller's Jungfrau Von Orleans,  
Otis' Grammar.

Greek—Goodwin's Greek Grammar,  
White's Beginning Greek,  
Pernin's Universal Phonography,  
Barnes' Manual of Typewriting,  
Williams' Chemistry.

### SUGGESTIONS TO THOSE EXPECTING TO BECOME STUDENTS.

1. You are prepared to enter here when you have completed the usual course in common schools at home.
2. If you expect to take a course in this school, you will probably save both time and money by coming here at once.
3. It is better to enter at the beginning of the term, but you can enter at any time.
4. If you can attend but a few weeks, come for that time. Even this may give you new aims and higher ideals of teaching, and may prove a turning point in your life.
5. Expect to do faithful, earnest work while here, and to make study your single aim.
6. Come on first day of term, neither earlier nor later, unless circumstances require it.
7. Bring with you for reference whatever text books you have; you will find such books useful. The new books you may need can be bought cheaper here than at home.
8. The Normal School is but five minutes' walk from the station. Leave trunk checks with the agent, and come at once to the Principal's office at the school. The baggage will be delivered at the school free of charge.

## Senior Class, 1901.

Adams, Ethel	Hileman, Laura F.	Parkinson, Clara J.
Ashford, Lenora	Hipps, Frank	Peden, Emma S.
Auld, Elzie C.	Humbert, Alice B.	Peterson, Elizabeth Z.
Baxendell, John A.	Hunker, Tillie W.	Phillips, John N.
Best, Buenn C.	Johnson, Chester B.	Porter, Anna
Bills, Mildred M.	Johnson, Marie C.	Pritchard, Edna M.
Buckbee, June D.	Keenan, Mary L.	Reid, Margaret
Burd, Genevieve	Kessler, Harry L.	Reppert, Emma M.
Calihan, Jay Resler	Ketzner, Pearl J.	Richardson, Margaret N
Chambers, Dillie C.	Kinder, Gertrude S.	Robinson, Libbie J.
Clark, Ella M.	Knepper, Winnie G.	Russell, Lillian
Claybaugh, Eva S.	Lenhart, Edward C.	Shannon, Hallie L.
Cober, Peter G.	Lommel, Marie	Sheplar, Mabel F.
Conlin, Sadie A.	Lotz, Erma C.	Shepler, Katherine E.
Corter, Frances B.	Marshall, Elizabeth	Sheplar, Ethel
Covert, William A.	Mathewson, Mary G.	Sloan, Earl D.
Crowthers, Will Roy	McClure, Sara B.	Smith, Caroline B.
Culbertson, Mary A.	McCormick, Chas. P	Spiegel, Clara
Davis, David	McLuckie, Estella	Squibb, Sadie M.
Denny, George C.	McMahan, Luella H.	Sturgis, Pearl
Dunlap, Ethel J.	McNeil, Janet W.	Thompson, Mary H.
Echard, Ada P.	Miller, Florence H.	Tillman, Lena
Eggers, Georgia	Milslagle, Viola M.	Underwood, Zelma
Elliot, Edith	Mitchell, Charles L.	Vogel, Clara A.
Erickson, Isabella C.	Mitchell, Elizabeth	Vossler, Eleanora P.
Fallow, Margaret	Montgomery, Vera	Weller, Robert C.
Fraikes, Etta M.	Mountsier, A. DeM.	Welty, Lucy
Gayman, Ida V.	Mumbower, John H.	Woodward, Anna L.
Gilliland, Elizabeth L.	Myers, Agnes L.	Woodward, Mary E.
Guess, Francis L.	Negley, Jeannette B.	Yertzell, Marie E.
Heath, Minnie R.	Newton, Ada L.	
Herron, Emma V.	Noss, Carrie E.	

SENIOR CLASS, 1901.



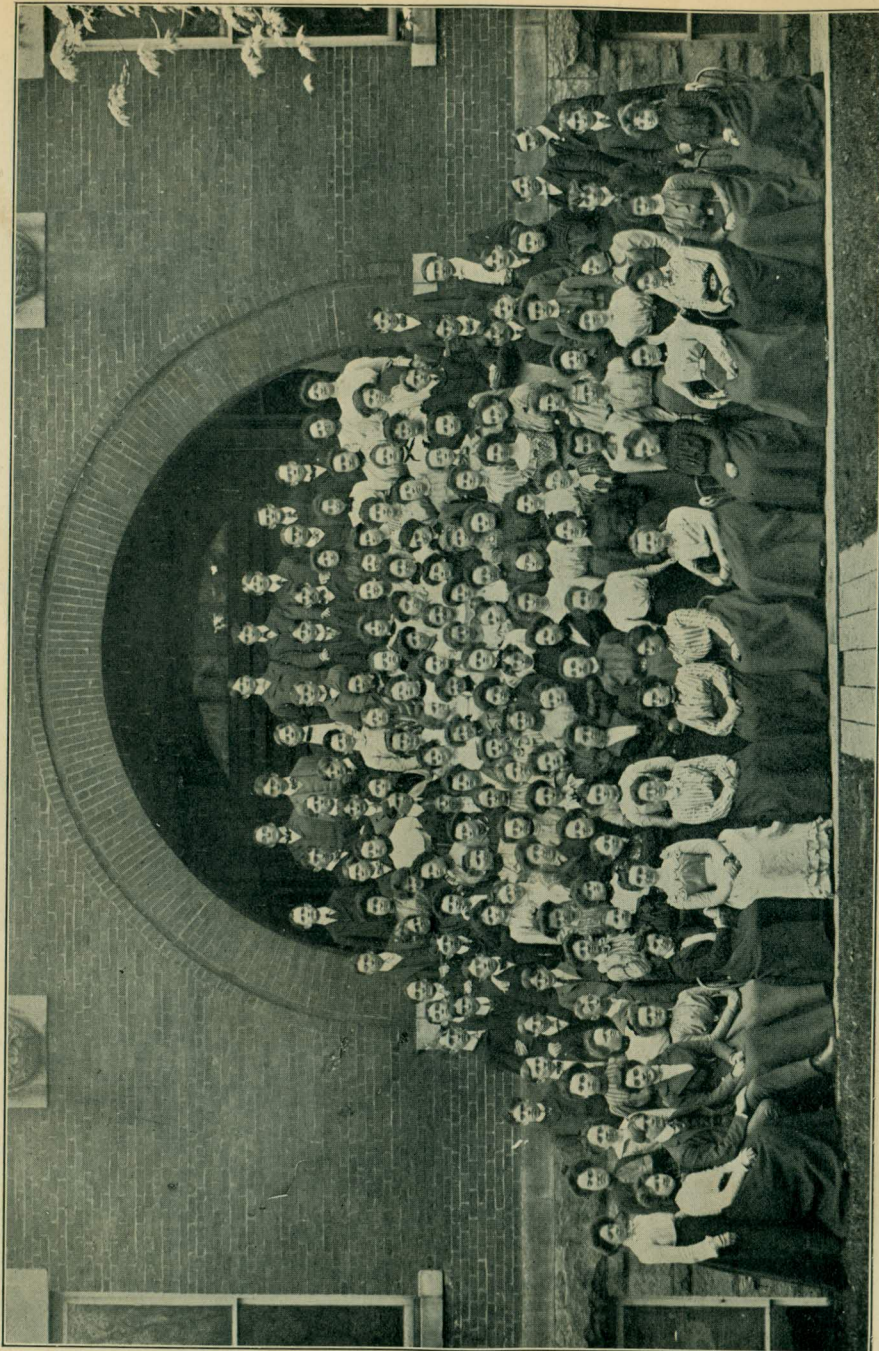

JUNIOR CLASS, 1901.

## Junior Class, 1901.

Anchors, I. Inez	Campbell, Mary F.	Geho, Ida
Anderson, Earle	Craven, Margaret	Gilmore, Carrie F.
Best, Elizabeth E.	Culp, Minnie E.	Grimes, William C.
Brinton, Jean G.	Crouch, Joella	Hampson, Lulu
Brinton, Mary C.	Carey, Anna M.	Hays, Nellie
Bates, Letha	Carroll, Grace A.	Hoy, Mary E.
Beazell, Iva L.	Carson, Elma	Hirth, Alice
Bair, Edna P.	Crowthers, Earl J.	Harrison, Bertha
Bailey, Mary	Cummings, John R.	Havican, Mary C.
Baker, Mary M.	Dunn, Martha F.	Hayden, Ida M.
Balsley, John H.	Davis, Lucy M.	Hough, Dessie M.
Binns, Benjamin G.	Duppstadt, Clarence W.	Hammit, Lillie E.
Bowman, Mildred	Duvall, John S.	Hall, Bertha M.
Brooks, Omer V.	Faust, Bert	Hopwood, Helen
Brooks, Maud	Freewalt, Nannie E.	Hood, Anna E.
Boyer, Samuel P.	Furnier, Effie J.	Hancock, Helena M.
Bair, Charles L.	Furlong, Mary H.	Hawthorne, Bertha
Conlin, Mame L.	Feree, Lillie	Hastings, Annie M.
Connell, Florence A.	Fausold, Lucien O.	Hetherington, Bessie B.
Christy, Harriet B.	Garwood, Evelyn L.	Hunker, Maude W.
Cameron, Jean E.	Ghrist, Leela M.	Hantz, Caroline E.
Cameron, Mary E.	Gregg, Bertie C.	Hesse, Mary
Cliester, Eva M.	Gregg, Agnes	Hancock, William W.
Conger, Agnes L.	Gregg, Lulu E.	Horn, Bowman R.

## Junior Class, 1900—Continued.

Iams, Mabel R.	Meese, Hugh P.	Sheplar, Adele E.
Jacobs, Sadie L.	Morris, Walter R.	Sheplar, Sara O.
Jennings, Della B.	McCammon, James L.	Smith, Stella B.
Koontz, Annie L.	McClain, Frank	Smith, Pearl
Lane, Mary J.	Openshaw, Ida	Streator, Helen M.
Laney, Grace A.	Pollock, Ella	Shaffer, Gertrude H.
Lemmon, Ida M.	Patterson, Almira S.	Shirey, Ada E.
Luther, Rachel	Potts, J. Elwood	Shirey, Estella
Lowe, George H.	Roley, Elizabeth E.	Sherrick, Mary E.
Mickey, Jennie	Rabe, Bernice C.	Sager, Mary E.
McWilliams, Emma J.	Reed, Kate	Scott, Blaine W.
McKee, Jurdie E.	Robinson, Nanna M.	Stoner, Walter F.
McMinn, Clara	Reeves, Anna L.	Swaney, Ida M.
Martin, Della P.	Rutter, Nellie M.	Tannehill, Jennie K.
Minehart, Lena	Rager, Dora B.	Vogel, Clara A.
Mollenauer, Sadie W.	Rhoads, Ed. G.	Vossler, Emilie
Malcolm, Mary	Richardson, Ethel B.	Williams, Mollie D.
Marsh, Anna L.	Robinson, Harry	Wiley, Bessie B.
Meager, Emma S.	Ruder, William E.	Walters, Wm. E.
Myers, Emma J.	Sammons, Clarence G.	Wheeler, William E.
McCammon, Elizabeth	Seigh, M. Alice	Witherspoon, Arthur R.
McCalmont, Mary M.	Segelman, Minnie	Wolf, Eli H.
McNamara, Mayme	Shoemaker, Mamie B.	Young, Elizabeth W.
Myers, Viola R.	Searight, Lotta C.	Young, Clarence

## General Roll.

LADIES.			
Name.	Postoffice.	County.	State.
Adams, Ethel A.	913 Evans Ave., McKees-	Allegheny,	Pa.
	port,		
Arras, Harriet	1719 Carson St., S. S.,	"	"
	Pittsburg,		
Ashford, Lenora	Bailey Ave., Pittsburg,	"	"
Allshouse, Lillian J.	California,	Washington,	"
Anderson, Maude	"	"	"
Ausburn, Edna L.	"	"	"
Abbott, Mame A.	Monongahela,	"	"
Anchors, I. Inez	35 Sumner Ave., Wash-	"	"
	ington,		
Best, Elizabeth E.	Duquesne,	Allegheny,	Pa.
Best, Guenn C.	Dravosburg,	"	"
Brinton, Jean G.	Pitcairn,	"	"
Brinton, Mary C.	"	"	"
Bates, Letha	Belleverson,	Fayette,	"
Brooks, Maude M.	Indian Head,	"	"
Bowman, Mildred C.	Smithfield,	Fayette,	"
Bills, Mildred M.	Somerset,	Somerset,	"
Buckbee, June D.	Lawrenceville,	Tioga,	"
Bezell, Iva L.	California,	Washington,	"
Bezell, Pauline A.	"	"	"
Burson, Nellie R.	"	"	"
Bailey, Mary	Monongahela,	"	"
Bair, Edna P.	Deemston,	"	"
Baker, Mary M.	E. Bethlehem,	"	"
Britton, Georgia	W. Brownsville,	"	"
Bryan, Effie	Fredericktown,	"	"
Burd, Genevieve J.	Derry Station,	Westmoreland,	"
Clarke, Ella M.	Braddock,	Allegheny,	Pa.
Conlin, Mame L.	Duquesne,	"	"
Conlin, Sadie A.	"	"	"
Connell, Florence A.	Lock No. 3,	"	"
Christy, Harriet B.	Elizabeth,	"	"
Crane, Alice M.	Swissvale,	"	"
Cameron, Jean F.	Belleverson,	Fayette,	"
Cameron, Mary E.	"	"	"
Clistler, Eva M.	Markleysburg,	"	"
Craft, Annie	Grindstone,	"	"
Craft, Lulu B.	"	"	"
Cunningham, Lydda M.	Belleverson,	"	"

Name.	Postoffice.	County.	State.
Campbell, Mary F.	Uniontown,	Fayette,	Pa.
Conger, Agnes L.	West Union,	Greene,	Pa.
Campbell, Agnes	California,	Washington,	"
Craven, Margaret	"	"	"
Croner, Mabel J.	"	"	"
Corter, Frances B.	"	"	"
Crow, Nellie L.	"	"	"
Crowthers, Ruth L.	Coal Center,	"	"
Culp, Minnie E.	"	"	"
Claybaugh, Eva S.	Donora,	"	"
Claybaugh, Ruth	"	"	"
Crouch, Joella	Bentleyville,	"	"
Clark, Etta B.	Odell,	"	"
Clutter, Grace J.	Conger,	"	"
Comer, Frances A.	Hazzard,	"	"
Culbertson, Mary A.	Washington,	"	"
Carey, Anna M.	Dunns Station,	"	"
Carroll, Grace A.	West Alexander,	"	"
Crosby, Lettye C.	645 E. Pittsburg St., Greensburg,	Westmoreland,	"
Carson, Elma	Rostraver,	"	"
Chambers, Dillie C.	Cameron,	Marshall, W. Va.	"
Cooper, Belle V.	97 Walnut St., Uniontown,	Fayette,	"
Dunn, Martha F.	Brinton,	Allegheny,	Pa.
Dunlap, Ethel J.	Beaver Falls,	Beaver,	"
Davis, Lucy M.	Uniontown,	Fayette,	"
Davis, Margaret	California,	Washington,	"
Day, Mrs. Cora	"	"	"
Deems, Sarah E.	Coal Center,	"	"
Dewar, Lillian L.	California,	"	"
Donaldson, Maude C.	"	"	"
Dye, Helen J.	Marietta,	Washington, Ohio.	"
Elliot, Edith	Homestead,	Allegheny,	"
Echard, Ada P.	Mt. Pleasant,	Westmoreland, Pa.	"
Eggers, Georgia	Bellevernon,	Fayette,	"
Erickson, Isabella C.	McKeesport,	Fayette,	"
Freewalt, Nannie E.	159 Wabash St., Pittsburg.	Allegheny, Pa.	"
Forsythe, Mary B.	Brownsville,	Fayette,	"
Furnier, Effie J.	California,	Washington,	"
Furnier, Nellie P.	"	"	"
Frantz, Susannah G.	Coal Center,	"	"
Furlong, Mary H.	Elco,	"	"
Fallow, Margaret	Roscoe,	"	"
Fraikes, Etta M.	Washington,	"	"
Foster, Donetta	E. Bethlehem,	"	"
Feree, Lillie	Manor,	Westmoreland,	"
Feree, Martha	"	"	"

Name.	Postoffice.	County.	State.
Gilmore, Carrie F.	Coal Bluff,	Allegheny,	Pa.
Gilliland, Elizabeth L.	Homestead,	"	"
Gray, Clara	Curfew,	Fayette,	"
Garwood, Bessie M.	Brownsville,	"	"
Garwood, Evelyn L.	California,	Washington,	"
Gayman, Ida V.	"	"	"
Gibson, Pearl P.	"	"	"
Ghrist, Leela M.	"	"	"
Gregg, Bertie C.	"	"	"
Gregg, Lulu E.	"	"	"
Gregg, Agnes	Monongahela,	"	"
Geho, Ida	"	Washington,	Pa.
Guess, Frances L.	Elco,	"	"
Garee, Anna L.	West Alexander,	"	"
Humbert, Florence G.	305 Bell Ave., Braddock,	Allegheny,	Pa.
Humbert, Alice B.	"	"	"
Heath, Minnie R.	Dravosburg,	"	"
Havican, Mary C.	Homestead,	"	"
Hirth, Alice	"	"	"
Hampson, Lulu	"	"	"
Hoy, Mary E.	"	"	"
Harrison, Bertha	Munhall,	"	"
Hayden, Ida M.	Lock No. 3,	"	"
Hough, Dessie M.	Banning,	Fayette,	"
Hammitt, Lillie E.	Bellevernon,	"	"
Hall, Bertha M.	Star Junction,	"	"
Hale, Elizabeth S.	Uniontown,	"	"
Hopwood, Alverda E.	"	"	"
Hopwood, Helen	Grant St., Uniontown,	"	"
Hood, Anna Eliza	Connellsville,	"	"
Hileman, Laura F.	Somerset,	Somerset,	"
Hancock, Helena M.	California,	Washington,	"
Harris, Jennie,	"	"	"
Hawthorne, Bertha	"	"	"
Hawthorne, Jean A.	"	"	"
Hertzog, Letty	"	"	"
Hopkins, Nellie	"	"	"
Hornbake, Ethel L.	"	"	"
Hall, Priscilla	Coal Center,	"	"
Herron, Emma V.	Allenport,	"	"
Harrison, Anna C.	Roscoe,	"	"
Hastings, Annie M.	Deemston,	"	"
Huffman, Bessie	R. D. 93 Hackney,	"	"
Hetherington, Bessie B.	Bentleyville,	"	"
Hildebrand, Ellen C.	Charleroi,	"	"
Hunker, Tillie W.	Ruffsedale,	Westmoreland,	"
Hunker, Maude W.	"	"	"

Name.	Postoffice.	County.	State.
Hantz, Caroline E.	Hamilton St.,	Greensburg, Westmoreland,	Pa.
Hofelt, Jessie	Jones Mills,	"	"
Hesse, Mary	Pleasant City,	Guernsey,	Ohio.
Hays, Nellie M.	Smithfield,	Fayette,	Pa.
Iams, Mary H.	Nineveh,	Greene,	Pa.
Iams, Mabel R.	California,	Washington,	"
Jacobs, Sadie L.	Duquesne,	Allegheny,	Pa.
Johnson, Marie C.	"	"	"
Jeffries, Mary E.	California,	Washington,	Pa.
Jennings, Della B.	"	"	"
Jeffries, Ruth V.	Donora,	"	"
Jones, Elizabeth E.	Venetia,	"	"
Ketzner, Mary J.	Knoxville,	Allegheny,	"
Ketzner, Pearl J.	"	"	"
Koch, Amanda	28 Arlington Ave., Pitts- burg,	"	"
Keenan, Mary L.	Uniontown,	Fayette,	"
Kisinger, Maude H.	Brownsville,	"	"
Knepper, Winnie G.	Somerset,	Somerset,	"
Kallar, Elizabeth	California,	Washington,	"
Keath, N. Grace	"	"	"
Kinder, Gertrude	"	"	"
King, Ida E.	"	"	"
*King, Lena M.	"	"	"
Kane, Marie	Millsboro,	"	"
Koontz, Annie L.	Harrison Ave.,	Greensburg, Westmoreland,	"
Laney, Grace A.	Homestead,	Allegheny,	Pa.
Lewellen, Almeda M.	California,	Washington,	"
Lilley, Bernice	"	"	"
Letherman, Anna B.	Monongahela,	"	"
Linton, Eva O.	E. Bethlehem,	"	"
Litton, Mary A.	Fredericktown,	"	"
Long, Margaret M.	Greensburg,	Westmoreland,	"
Luther, Rachel	Fort Palmer,	"	"
Lane, Mary J.	Latrobe,	"	"
Lemmon, Ida M.	Kecksburg,	"	"
Lommel, Marie	Robbins Station,	"	"
Lotz, Erma E. C.	Minerva,	Carroll,	Ohio.
Mickey, Jennie	Jones Station,	Allegheny,	Pa.
Miller, Kathryn A.	East Pittsburg,	"	"
Miller, Florence	1719 Freemont St., Alle- gheny,	"	"
McMinn, Clara M.	7928 Susquehanna St., Pittsburg,	"	"
Montgomery, Vera	McKeesport,	"	"
McCormick, Martha E.	Pitcairn,	"	"

\*Deceased.

Name.	Postoffice.	County.	State
Myers, Agnes L.	"	Allegheny,	Pa.
Mertz, Ethel F.	Elliot Borough,	"	"
Milsagle, Viola M.	Duquesne,	"	"
McClure, Sara B.	Homestead,	"	"
Marshall, Elizabeth	Beaver Falls,	Beaver,	"
Mason, Clara	Brownsville,	Fayette,	"
Mitchell, Elizabeth	"	"	"
Malcolm, Mary M.	* 31 Walnut St., Uniontown,	Fayette,	"
Milliken, Elizabeth N.	Cadwallader,	"	"
Maust, Sarah A.	Edinborn,	"	"
McWilliams, Emma J.	McClellandtown,	"	"
Mundorff, Jennie E.	Vanderbilt,	"	"
McCormick, Willa	Waynesburg,	Greene,	"
McKee, Jurdie E.	Nineveh,	"	"
McMinn, Vaun	Jefferson,	"	"
McNamara, Mayme	Meyersdale,	Somerset,	"
Meager, Emma E.	"	"	"
McLuckie, Estella	Stony Creek,	"	"
Martin, Della P.	California,	Washington,	"
McCain, Mezula E.	"	"	"
McColum, Mary	"	"	"
McKenna, Elsie	"	"	"
McKenna, Margaret	"	"	"
Miller, Elizabeth	"	"	"
Miller, Gwendola	"	"	"
Minehart, Dora	"	"	"
Minehart, Lena	"	"	"
Montgomery, Estella M.	"	"	"
Moore, Grace	"	"	"
Moore, Margaret B.	"	"	"
Moore, Julia M.	Coal Center,	"	"
Miller, Sarah M.	Allenport,	"	"
Mollenauer, Sadie W.	Thomas,	"	"
Mathewson, Mary G.	Stockdale,	"	"
Markell, Eliza T.	Monongahela,	"	"
Mountsier, A. DeM.	Charleroi,	"	"
Mowell, Daisey E.	Odell,	"	"
McNeil, Janet W.	Wilna,	"	"
McNulty, Lucretia	Washington,	"	"
McMahan, H. Luella	"	"	"
McCammon, Elizabeth	W. Alaxender,	"	"
Myers, Emma J.	Lock No. 4,	"	"
McCalmont, Mary M.	R. D. 68, Claysville,	"	"
Mears, F. Gertrude	Herminie,	Westmoreland,	"
Mulvehill, Stella M.	Jeannette,	"	"
Makinson, Emma	Greensburg,	"	"
Myers, Viola, R.	Mt. Pleasant,	"	"



Name.	Postoffice.	County.	State.
Marsh, Anna L.	Fitz Henry,	Westmoreland,	Pa.
Negley, Jeannette B.	Kenneth,	Fayette,	Pa.
Newcomer, Ada M.	California,	Washington,	"
Newcomer, Lulu M.	"	"	"
Newkirk, Edna	"	"	"
Noss, Mary T.	West Newton,	Westmoreland,	"
Newton, Ada L.	"	"	"
Neff, Edna A.	"	"	"
Noss, Carrie E.	Mt. Pleasant,	"	"
Oliver, Ella	Wilmerding,	Allegheny,	Pa.
Openshaw, Anna M.	Shire Oaks,	Washington,	"
Openshaw, Ida B.	"	"	"
Obley, Flo E.	West Newton,	Westmoreland,	"
Pritchard, Edna M.	Knoxville,	Allegheny,	Pa.
Patterson, Ethel R.	Uniontown,	Fayette,	"
Patton, Lucy V. P.	Whitsett,	"	"
Pollock, Ella	Jefferson,	Greene,	"
Paxton, Margaret	California,	Washington,	"
Parkinson, Clara J.	Prosperity,	"	"
Peden, Emma S.	"	"	"
Peters, Wilhelmina E.	Courtney,	"	"
Patterson, Almira S.	Monongahela,	"	"
Porter, Anna	W. Brownsville,	"	"
Peterson, Elizabeth Z.	Lycippus,	"	"
Richardson, Margaret N.	7761 Susquehanna St.,	Westmoreland,	"
	Pittsburg,	Allegheny,	Pa.
Reppert, Emma M.	Bellevernon,	Fayette,	"
Russell, Lillian	Beham,	"	"
Roley, Elizabeth E.	Bellevernon,	"	"
Rabe, Bernice C.	California,	Washington,	"
Reed, Kate	"	"	"
Reed, Lavina	"	"	"
Robinson, Nanna M.	"	"	"
Reeves, Anna L.	Coal Center,	"	"
Rossell, Elsie B.	"	"	"
Rutter, Nellie M.	Meyersdale,	Somerset,	"
Reid, Margaret	Jeannette,	Westmoreland,	"
Rager, Dora B.	Ruffsedale,	"	"
Rasel, Odessa E.	R. D. No. 7,	Washington,	"
Richardson, Mae	Charleroi,	"	"
Robinson, Libbie J.	New Geneva,	"	"
Richardson, Ethel B.	Bentleyville,	"	"
Rutan, Mayme	W. Brownsville,	"	"
Reilly, Margaret C.	Courtney,	"	"
Seigh, M. Alice	E. Pittsburg,	Allegheny,	Pa.
Segelman, Minnie	Homestead,	"	"

Name.	Postoffice.	County.	State.
Shoemaker, Mamie V. B.	"	Allegheny,	Pa.
Searight, Lotta C.	McKeesport,	"	"
Stern, E. Odessa	2002 E. Ninth St., McKeesport,	"	"
Smith, Christina M.	141 Steuben St.,	Pittsburg,	"
Squibb, Sadie M.	Frank,	"	"
Snuder, Millie	Pt. Marion,	Fayette,	"
Steele, Nellie G.	Kenneth,	"	"
Sturgis, Pearl	Morris Cross Roads,	Washington,	"
Scott, Marguerite	California,	"	"
Shaffer, Garland L.	"	"	"
Sheplar, Adele E.	"	"	"
Sheplar, Ethel	"	"	"
Sheplar, Mabel F.	"	"	"
Sheplar, Sara O.	"	"	"
Smith, Stella B.	"	"	"
Sphar, Blanche C.	Washington,	"	"
Shannon, Hallie L.	Coal Center,	"	"
Sloan, Margaret E.	"	"	"
Smallwood, Maude N.	Canonsburg,	"	"
Smith, Caroline B.	Charleroi,	"	"
Sullivan, Julia	Washington,	"	"
Streator, Helen M.	81 E. Pittsburg St., Greensburg,	Westmoreland,	"
Shaffer, Gertrude H.	"	"	"
Shirey, Estella	Youngstown,	"	"
Shirey, Ada E.	"	"	"
Sherrick, Mary E.	Scottsdale,	"	"
Shepler, Katherine E.	Ruffsedale,	"	"
Spiegel, Clara	Lash,	"	"
Smith, Eva F.	Rostraver,	"	"
Smith, Pearl V.	Derry Station,	"	"
Sager, Mary E.	23 McConnell St., Cleveland,	Cuyahoga,	Ohio.
Swaney, Ida M.	Bellaire,	Belmont,	Ohio.
Tannehill, Jennie K.	Caldwell St., Wilmerding,	Allegheny,	Pa.
Teggart, Ada	Gillespie,	Fayette,	"
Townsend, M. Gene	Braznell,	Washington,	"
Trenton, Jessie L.	California,	Westmoreland,	"
Thompson, Mary H.	Irwin,	"	"
Tillman, Lena	Jeannette,	"	"
Todd, Margaret H.	Rostraver,	"	"
Tomer, Mary	Webster,	"	"
Underwood, Zelma	Beaver Falls,	Pa.	Pa.
Vogel, Clara A.	West Newton,	Westmoreland,	Pa.
Vogel, Anna M.	"	"	"
Vossler, Emilie	Maysville,	Grant,	W. Va.
Vossler, Eleanora P.	"	"	"

Name.	Postoffice.	County.	State.
Whiting, Eleanor J.	420 Charles St., Knoxville,	Allegheny,	Pa.
Wilkinson, Mabel	Belleverson,	Fayette,	Pa.
Wilson, Pearl A.	Woodside,	"	"
Woodward, Anna L.	Brownsville,	"	"
Wheeler, Vivenna R.	California,	Washington,	"
Williams, Mollie D.	"	"	"
Williams, Nellie P.	"	Washington,	Pa.
Williams, Nannie B.	R. D. 29, Monongahela,	"	"
Woodward, Mary E.	Monongahela,	"	"
Williams, Ella V.	Elco,	"	"
Watkins, Margaret	W. Brownsville,	"	"
Wilkin, Sara K.	Coal Center,	"	"
Welty, Lucy	Welty,	"	"
Wiley, Bessie B.	Scottdale,	Westmoreland,	"
Widney, C. May	Lyndon,	Osage,	Kan.
Yertzell, Marie E.	Sharpsburg,	Allegheny,	Pa.
Yorty, Ella	Centreville,	Washington,	"
Young, Elizabeth W.	Roscoe,	"	"
Young, Loretta	Bentleyville,	"	"
Yendole, Gertrude E.	Jeannette,	Westmoreland,	"

## GENTLEMEN.

Auld, Elzie C.	West Union,	Greene,	Pa.
Anderson, Earle	California,	Washington,	"
Anderson, John C.	"	"	"
Ashcom, Richard S.	Ligonier,	Westmoreland,	"
Balsley, John H.	Connellsville,	Fayette,	"
Binns, Benjamin G.	Fayette City,	"	"
Brooks, Clarence W.	Mill Run,	"	"
Brooks, Omer V.	"	"	"
Boyer, Samuel P.	Downey,	Somerset,	"
Bell, Joseph	California,	Washington,	"
Billingsley, Quay	"	"	"
Birmingham, D. C. W.	"	"	"
Birmingham, Harry,	"	"	"
Birmingham, Lewis Z.	"	"	"
Baxendell, John A.	Coal Centre,	"	"
Bradford, Wm. G.	"	"	"
Bair, Charles L.	Beallsville,	"	"
Beall, Jesse H.	"	"	"
Braznell, Carl W.	Stockdale,	"	"
Calihan, Jay Resler	Braddock,	Allegheny,	"
Campfield, Martin	Bunola,	"	"
Covert, William A.	Merrittstown,	Fayette,	"
Cunningham, C. Clayton	Dawson,	"	"
Cree, Frank	Khedive,	Greene,	"
Cober, Peter G.	Pinehill,	Somerset,	"

Name.	Postoffice.	County.	State.
Campbell, Thomas S.	California,	Washington,	Pa.
Carson, Paul E.	R. D. 25, Coal Center,	"	"
Crowthers, Will Roy	Coal Center,	"	"
Crowthers, Earl J.	Roscoe,	"	"
Claybaugh, Lucian T.	Donora,	"	"
Crouch, Chas. H.	Fredericktown,	"	"
Cummings, John R.	Donegal,	Westmoreland,	"
Darby, William W.	Cadwallader,	Fayette,	"
Duwall, Walter	Belleverson,	"	"
Duppstadt, Clarence W.	Somerset,	Somerset,	"
Davis, David	California,	Washington,	"
Denney, George C.	"	"	"
Drum, Raymond	"	"	"
Drum, Elton R.	"	"	"
Duvall, Bartley, J.	Coal Centre,	"	"
Duvall, John S.	"	"	"
Florence, Jos. S.	Brownsville,	Fayette,	"
Farquhar, John W.	California,	Washington,	"
Frye, Harry R.	Charleroi,	"	"
Fausold, Lucien O.	Kecksburg,	Westmoreland,	"
Faust, Bert	Champion,	"	"
*Griffith, David	Imler,	Bedford,	"
Grooms, Arthur M.	New Geneva,	Fayette,	"
Gibson, Leo C.	California,	"	"
Garland, Cecil	California,	Washington,	"
Gleason, Fred S.	"	"	"
Griffith, Homer V.	Claysville,	"	"
Grove, James A.	Dearth,	"	"
Grimes, William C.	W. Brownsville,	"	"
Hines, Albert B.	24 Finley St., Ex. Alle-	Allegheny,	"
	gheny,		
Hipps, Frank	St. Lawrence,	Cambria,	"
Hancock, Wm. W.	California,	Washington,	"
Hart, Wm. E.	"	"	"
Hertzog, Chas.	"	"	"
Hornbake, Leslie W.	"	"	"
Horn, Bowman R.	Eighty-Four,	"	"
Hastings, Francis R. L.	Deemston,	"	"
Hammond, Allen J.	Bolivar,	Westmoreland,	"
Hatch, Warner E.	Springfield,	Clarke,	Ohio.
Inglis, James M.	Claysville,	Washington,	Pa.
Johnson, Chester B.	New Salem,	Fayette,	"
Jones, Thomas H.	Scottdale,	"	"
Junk, James	Laurel Hill,	"	"
Jenkins, Ray	California,	Washington,	"
Kessler, Harry L.	Belleverson,	Fayette,	"

\*Deceased.

Name.	Postoffice.	County.	State.
Killius, Earl	California,	Washington,	Pa.
Kefover, Arthur K.	R. D. 17, Scenery Hill,	"	"
Lenhart, Edward C.	Belleverson,	Fayette,	"
Lewellen, Charles L.	California,	Washington,	"
Lyons, Rev. T. W.	"	"	"
Lilley, Charles E.	Coal Centre,	"	"
Lacock, Lester O.	Washington,	"	"
Letherman, D Mac.	Monongahela,	"	"
Lowe, George H.	Ruffsdale,	Westmoreland,	"
Myers, George H.	Belleverson,	Fayette,	"
McCune, William W.	Fayette City,	"	"
Mumbower, John H.	Bristoria,	Greene,	"
Mailey, George R.	California,	Washington,	"
Martin, Alva C.	"	"	"
McCain, James P.	"	"	"
Meese, Hugh P.	"	"	"
Miller, William A.	"	"	"
Moffitt, Guy	"	"	"
Montgomery, Earl	"	"	"
Morris, Walter R.	"	"	"
McCue, Francis J.	Coal Centre,	"	"
Murray, James McC.	Thomas,	"	"
Maxwell, Randall	Allenport,	"	"
Mancha, Clyde H.	Monongahela,	"	"
McDaid, Homer E.	West Finley,	"	"
Mitchell, Charles L.	Eighty-Four,	"	"
McCammon, James L.	W. Alexander,	"	"
McClain, Frank	Rostraver,	Westmoreland,	"
McCormick, Charles P.	California,	Washington,	"
Newcomer, Joseph W.	California,	Washington,	Pa.
Peterson, Elmer O.	Bunola,	Allegheny,	"
Peyton, Russell	Cadwallader,	Fayette,	"
Potts, J. Elwood	Fayette City,	"	"
Pollock, Arthur M.	California,	Washington,	"
Powell, Edgar H.	"	"	"
Poole, Charles H.	Ruffsdale,	Westmoreland,	"
Phillips, John W.	Utica,	Fergus,	Mont.
Robinson, Harry	Belleverson,	Fayette,	Pa.
Reed, Chill T.	"	"	"
Rowan, Marshall E.	Nicolay,	"	"
Rabe, Fred O.	California,	Washington,	"
Regester, Clyde	Beallsville,	"	"
Richardson, Barclay I.	Bentleyville,	"	"
Robison, Wayne M.	Coal Centre,	"	"
Ruder, William E.	Roscoe,	"	"
Rhoads, Edward G.	Friedens,	Somerset,	"
Rupert, Victor B.	Nickleville,	Venango,	"

Name.	Postoffice.	County.	State.
Squibb, Abram G.	Frank,	Allegheny,	Pa.
Shibley, Eli G.	Mill Run,	Fayette,	"
Smith, Matthias D.	Flatwoods,	"	"
Shearer, Lee D.	Fayette City,	"	"
Steen, Earl H.	Belleverson,	"	"
Sproat, Harry W.	Waynesburg,	Greene,	"
Springer, Earl H.	California,	Washington,	"
Sprowls, Newton	West Finley,	"	"
Sammons, Clarence G.	"	"	"
Scott, Blaine W.	Washington,	"	"
Sloan, Earl D.	Ruffsdale,	Westmoreland,	"
Stoner, Walter F.	Scottdale,	"	"
Taylor, Lon L.	Lippincott,	Greene,	"
Tobin, Robert C.	Roscoe,	Washington,	"
Weller, Robert	Belleverson,	Fayette,	"
Weaver, Clarence O.	Khedive,	Greene,	"
Wheeler, William E.	California,	Washington,	"
Walters, William H.	Coal Centre,	"	"
Walters, Clyde B.	"	"	"
Williams, J. Allen	"	"	"
Wise, Levi	R. D. 15, Scenery Hill,	"	"
Witherspoon, Arthur R.	Burgettstown,	"	"
Wolf, Eli H.	E. Bethlehem,	"	"
Welty, Benton	Welty,	Westmoreland,	"
Yorty, Samuel	California,	Washington,	"
Yorty, James M.	"	"	"
Young, Clarence	"	"	"
Young, Clarion M.	"	"	"
Young, E. Chess	Monongahela,	"	"

## Model School.

### ROOM I—BOYS.

- |                        |                         |
|------------------------|-------------------------|
| 1. Allshouse, Howard   | 25. Lewellin, Russell   |
| 2. Birmingham, Hobart  | 26. Lancaster, Lloyd *  |
| 3. Baker, Robert       | 27. Mason, Archie       |
| 4. Beveredge, Willie   | 28. Morris, Earl        |
| 5. Bohicik, Stephen    | 29. McGoldrick, Francis |
| 6. Coatsworth, Raymond | 30. Mitzconny, Andrew   |
| 7. Campbell, George    | 31. Marshall, Charley   |
| 8. Drum, Leslie        | 32. Michener, George    |
| 9. Dawson, Charlie     | 33. Pierce, David       |
| 10. Edwards, George    | 34. Provance, James     |
| 11. Edwards, Wilbur    | 35. Raffle, Homer       |
| 12. Edwards, Willie    | 36. Rompilla, Andrew    |
| 13. Eaglin, Harold     | 37. Reynolds, Isaac     |
| 14. Fox, Joseph        | 38. Smith, Irwin        |
| 15. Gart, Anton        | 39. Schnapp, Willie     |
| 16. Gallagher, John    | 40. Sutton, Raymer      |
| 17. Higgens, Walter    | 41. Seals, Albert       |
| 18. Holliday, Fielden  | 42. Stefanick, Stephen  |
| 19. Harris, Raymond    | 43. Storpirstis, Pedie  |
| 20. Harris, Harvey     | 44. Stuler, Clyde       |
| 21. Jennings, Robert   | 45. Thomas, Abel        |
| 22. Jennings, Oliver   | 46. Weil, Fritz         |
| 23. Jones, Harry       | 47. Watchorn, John      |
| 24. Lee, Charles       |                         |

### ROOM I—GIRLS.

- |                        |                         |
|------------------------|-------------------------|
| 1. Blair, Mary         | 18. Mayer, Lizzie       |
| 2. Bennett, Ida        | 19. Mayer, Julia        |
| 3. Clinton, Mary       | 20. McCain, Mary        |
| 4. Carlrossi, Mary     | 21. Mitchell, Lucy      |
| 5. Covert, Sida        | 22. McClary, Grace      |
| 6. Dines, Elizabeth    | 23. Rompilla, Mary      |
| 7. Daminski, Cazamira  | 24. Swingle, Lily May   |
| 8. Daminski, Alexandra | 25. Smith, Ethel        |
| 9. Edwards, Elsie      | 26. Smith, Fannie       |
| 10. Furlong, Elsie     | 27. Swaney, Gladys      |
| 11. Gallagher, Hilda   | 28. Veatch, Vesta       |
| 12. Higgens, Anna      | 29. Wright, Ruth        |
| 13. Hornbake, Rhoda    | 30. Wilson, Nellie      |
| 14. Kajoka, Lisa       | 31. Wilkinson, Gertrude |
| 15. Ledwith, Margaret  | 32. Wilburn, Ruth       |
| 16. Lancaster, Laura   | 33. Walton, Maude       |
| 17. Lowe, Lillian      |                         |

### ROOM II—BOYS.

- |                       |                      |
|-----------------------|----------------------|
| 1. Blair, William     | 14. McCallum, Rufus  |
| 2. Coatsworth, Paul   | 15. Morris, Orville  |
| 3. Clinton, Earl      | 16. Morris, Harry    |
| 4. Clark, Fred        | 17. Savage, Ralph    |
| 5. Edwards, John      | 18. Smith, Walter    |
| 6. Edwards, Joe       | 19. Siebert, Harvey  |
| 7. Geho, Ralph        | 20. Thomas, William  |
| 8. Harris, Edward     | 21. Veatch, Edgar    |
| 9. Jackman, Ralph     | 22. Veatch, Russell  |
| 10. Jones, Walter     | 23. Whitehead, James |
| 11. Lancaster, Alfred | 24. Weil, Carl       |
| 12. Mason, Herbert    | 25. Walton, Harry    |
| 13. Marshall, Edward  |                      |

### ROOM II—GIRLS.

- |                         |                        |
|-------------------------|------------------------|
| 1. Barnum, Grace        | 15. McLackie, Maggie   |
| 2. Dewar, Bessie        | 16. McAllister, Carrie |
| 3. Dewar, Dora          | 17. Neff, Winnie       |
| 4. Davis, Onnie         | 18. Penrod, Sara       |
| 5. Fowler, Maggie       | 19. Pollock, Harriet   |
| 6. Guthree, Alma        | 20. Rossell, Lillian   |
| 7. Graham, Edna         | 21. Stefanic, Julia    |
| 8. Harris, Henrietta    | 22. Smith, Louisa      |
| 9. Humphries, Carrie    | 23. Underwood, Hila    |
| 10. Humphries, Irene    | 24. Ward, Bessie       |
| 11. Montgomery, Rebecca | 25. Ward, Genevieve    |
| 12. Mitchell, Ealine    | 26. White, Mabel       |
| 13. Morris, Louise      | 27. Woodring, Florence |
| 14. McKenna, May        |                        |

### ROOM III—BOYS.

- |                        |                      |
|------------------------|----------------------|
| 1. Anderson, Harry     | 14. King, Earl       |
| 2. Barnum, Paul        | 15. Lowe, Gween      |
| 3. Birmingham, William | 16. Martin, Edgar    |
| 4. Bennett, Harry      | 17. Nuce, Joseph     |
| 5. Conlin, Aaron       | 18. Paxton, Ernest   |
| 6. Freeman, Harrison   | 19. Pollock, Charles |
| 7. Freeman, Wesley     | 20. Rabe, Lloyd      |
| 8. Fowler, Adam        | 21. Smith, Emery     |
| 9. Geho, Cyril         | 22. Trenton, Edward  |
| 10. Harrison, John     | 23. Veatch, Herbert  |
| 11. Harris, George     | 24. Wilkins, Frank   |
| 12. Jennings, Harold   | 25. Winfield, Ernest |
| 13. Kifer, Alvry       | 26. Yarnall, Andra   |

## ROOM III—GIRLS.

- |                      |                       |
|----------------------|-----------------------|
| 1. Allshouse, Mary   | 12. Kaller, Sarah     |
| 2. Croner, Kathrine  | 13. Mills, Hannah     |
| 3. Denney, Mary      | 14. Mills, Gladys     |
| 4. Drum, Dora        | 15. McCain, Miriam    |
| 5. Gregg, Victoria   | 16. McCain, Josephine |
| 6. Gregg, Clara      | 17. McCain, Janna     |
| 7. Gallagher, Amelia | 18. Rowe, Gladys      |
| 8. Gallagher, Martha | 19. Shutt, Ruth       |
| 9. Gallagher, Mary   | 20. Veatch, Vesta     |
| 10. Harris, Edna     | 21. Woodring, Lulu    |
| 11. Higgins, Mary    | 22. Wilson, Grace     |

## ROOM IV—BOYS.

- |                      |                           |
|----------------------|---------------------------|
| 1. Askins, Wilbert   | 13. Lowe, Robert          |
| 2. Davis, Evan       | 14. Martin, Clayton       |
| 3. Edwards, Harry    | 15. Marshall, Howard      |
| 4. Edwards, Earl     | 16. Mills, Harry          |
| 5. Graham, Harry     | 17. Mitchell, Henry       |
| 6. Gregg, Howard     | 18. Rossell, Charles      |
| 7. Harris, Aaron     | 19. Rowe, Carl            |
| 8. Jones, Joseph     | 20. Stuler, Edward        |
| 9. Jones, William    | 21. Thistlethwait, Ernest |
| 10. Lee, Carl        | 22. Thomas, Edward        |
| 11. Lee, Robert      | 23. Whitehead, Frank      |
| 12. Letherman, Ralph | 24. Whitehead, John       |

## ROOM IV—GIRLS.

- |                         |                        |
|-------------------------|------------------------|
| 1. Abrams, Ada          | 15. Mason, Mildred     |
| 2. Allender, Leona      | 16. Mitchell, Lillie   |
| 3. Bradford, Ina        | 17. Paxton, Grace      |
| 4. Craig, Laura         | 18. Penrod, Rebecca    |
| 5. Cross, Mary          | 19. Powell, Margaret   |
| 6. Dewar, Nellie        | 20. Phillips, Margaret |
| 7. Edwards, Clara       | 21. Rompella, Annie    |
| 8. Harris, Lillie       | 22. Stokes, Blanche    |
| 9. Huggins, Edna        | 23. Watkins, Pearl     |
| 10. Killius, Lizzie     | 24. Williams, Florence |
| 11. Lancaster, Gail     | 25. Wilson, Mabel      |
| 12. Lancaster, Annie    | 26. Wright, Effie      |
| 13. Lewellen, May       | 27. Yorty, Vesta       |
| 14. McAllister, Frances |                        |

## ROOM V—BOYS.

- |                      |                   |
|----------------------|-------------------|
| 1. Brown, Frank      | 4. Croner, Wilbur |
| 2. Campbell, William | 5. Eaglen, Edward |
| 3. Conlin, Clark     | 6. Edwards, John  |

- |                      |                       |
|----------------------|-----------------------|
| 7. Fowler, Ben       | 16. McAllister, Floyd |
| 8. Gregg, Howard     | 17. McClary, Ivan     |
| 9. Harris, Delmer    | 18. Marshall, Elgie   |
| 10. Iams, Harry      | 19. Newcomer, Lloyd   |
| 11. Jackman, John    | 20. Paxton, Willie    |
| 12. Jackman, Joseph  | 21. Smith, Robert     |
| 13. Lewellen, Edward | 22. Veatch, Earl      |
| 14. Lewellen, James  | 23. Winer, Louis      |
| 15. Lewellen, Melvin |                       |

## ROOM V—GIRLS.

- |                          |                     |
|--------------------------|---------------------|
| 1. Abrams, Lillie        | 15. Johnston, Jane  |
| 2. Allender, Elizabeth   | 16. Lee, Lucy       |
| 3. Anderson, Aline       | 17. McCain, Marjory |
| 4. Bell, Josephine       | 18. Miller, Vera    |
| 5. Clarke, Ella          | 19. Mitchell, Clara |
| 6. Cover, Clara          | 20. Mitchell, Elsie |
| 7. Cover, Elizabeth      | 21. Moffitt, Mary   |
| 8. Cross, Edith          | 22. Provance, Effie |
| 9. Denny, Caroline       | 23. Raffle, Bessie  |
| 10. Fowler, Mary         | 24. Savage, Olive   |
| 11. Fox, May             | 25. Smith, Sadie    |
| 12. Gallagher, Katharine | 26. Watchorn, Flora |
| 13. Hawthorne, Ethel     | 27. Yarnell, Eva    |
| 14. Jobes, Lillian       |                     |

## ROOM VI—BOYS.

- |                        |                      |
|------------------------|----------------------|
| 1. Birmingham, Harry   | 15. Seals, Charles   |
| 2. Bell, Joseph        | 16. Smith, Hamilton  |
| 3. Dewar, Herbert      | 17. Smith, Clinton   |
| 4. Drum, Raymond       | 18. Smith, Fred      |
| 5. Gatskill, John      | 19. Stokes, John     |
| 6. Hornbake, Earl      | 20. Stuler, Rudolph  |
| 7. Hormell, Glen       | 21. Stuler, Robert   |
| 8. Harris, Virginius   | 22. Veatch, Clinton  |
| 9. Johnston, James     | 23. White, Merrill   |
| 10. King, Frank        | 24. Williams, Winton |
| 11. Killius, Joseph    | 25. Williams, Ira    |
| 12. McCollum, Peter    | 26. Watkins, David   |
| 13. Pollock, Strickler | 27. Yarnell, Olon    |
| 14. Rossell, Edgar     |                      |

## ROOM VI—GIRLS.

- |                     |                      |
|---------------------|----------------------|
| 1. Allshouse, Pearl | 6. Dewar, Grace      |
| 2. Allshouse, Vada  | 7. Dainty, Nellie    |
| 3. Barnum, Ruth     | 8. Everly, Lizzie    |
| 4. Corter, Edith    | 9. Freeman, Cornelia |
| 5. Craig, Cora      | 10. Gregg, Mary      |



## Alumni Register.

(NOTE—This register gives the present address of each graduate so far as known. Errors should be reported for correction.)

### Class of 1875.—2.

Axtell, Thomas L.	Waterbury, Conn.,	Physician.
Hemphill, George E.	91 Hemlock St., Allegheny, Pa.,	Lumber Dealer.

### Class of 1876.—6.

Ammons, Sue	Mrs. L. B. Anderson,	California, Pa.
Beal, L. C.	Uniontown, Pa.,	Physician & Druggist.
Cope, Albert B.	111 E. Main St., Columbus, O.,	Physician.
Peck, Charles E.	Delaware, O.,	Machinist.
Smith, J. B.	California, Pa.,	Prof. in St. Nor. Sch.
Solomon, John B.	State Certificate granted,	Masontown, Pa.
Stoody, Wm. M.	Died March 29, 1884.	

### Class of 1877.—9.

Crookham, Mary P.	Mrs. W. J. Conklyn,	Osceola, Neb.
Frye, Frank	Bellevernon, Pa.,	Telegraph Operator.
Frye, W. S.	Walnut St., McKeesport, Pa.,	Physician.
Horne, Dr. A. R.	State Certificate granted,	Allentown, Pa.
Jackman, W. S.	690 Wells St., Chicago, Ill.,	Dean of Chicago In.
Kiehl, Henry S.	Third Ave. and Try St., Pittsburg, Pa.,	Supt. Mon. Con. R. R. Co.
McCullum, John B. K.	Deceased.	
Newkirk, Donetta	Mrs. W. H. Winfield,	California, Pa.
Newlin, Rev. A. W.	Died 1895.	
VanDyke, John W.	California, Pa.,	Merchant.

### Class of 1878.—22.

Craig, Belle	Coal Bluff, Pa.,	Teacher.
Douglas, J. H.	Blythedale, Pa.,	Physician.
Eberman, John S.	Times Bldg., Pittsburg, Pa.,	Broker.
Esler, James M.	Tarentum, Pa.,	Druggist.
Griffith, Henry William	Kecksburg, Pa.,	Teacher.
Haggerty, Linda	Mrs. L. Craig,	California, Pa.
Kell, Nath B.	Dawson, Pa.,	Farmer.
Lang, Clara S.	Bellevernon, Pa.,	Teacher.
Larimer, Marie Louise	Fayette City, Pa.,	Teacher.
Lutz, George D.	Norborne, Mo.,	Teacher.
Martin, Andrew E.	Greensburg, Pa.,	Druggist.
McKee, Daniel H.	Ardmore, Pa.,	Pastor. M. E. Ch.
Mitchell, Walter	Indiana, Pa.,	Prof. in Nor. School.
Patton, H. Etta	Mrs. D. C. Murphy,	Slippery Rock, Pa.
Patton, Noah W.	Charleroi, Pa.,	Physician.

Philips, H. Lenore	Mrs. Rev. J. L. McCutcheon,	Morgantown, W. Va.
Reis, Ella A.	Mrs. W. S. Jackman,	690 Wells St., Chicago, Ill.
VanDyke, George M.	West Newton, Pa.,	Physician.
VanDyke, William S.	West Newton, Pa.,	Banker.
Wakefield, Thomas R.	Uniontown, Pa.,	Attorney-at-Law.
Wells, J. Truman	Died Dec. 4, 1896.	
Wilson, Mary F.	Mrs. Jos. W. Smith,	San Luis Obispo, Cal.

### Class of 1879.—30.

Browne, Millie S.	New Castle, Pa.	
Browne, Rebekah E.	New Castle, Pa.,	Teacher.
Camp, Rev. Harry W.	Died Oct. 23, 1894.	
Craft, Brashear W.	Merrittstown, Pa.,	Teacher.
Crawford, Tillie	Duquesne, Pa.,	Teacher.
Dearth, Orlando P.	Washington, Pa.,	Physician.
Dunn, William C.	Cherrylynn, Col.	
Grant, R. O.	Lexington, Ky.,	U. S. Weath. Bureau.
Hackney, H. H.	Atchison, Kan.,	Cash. First Nat. Bk.
Hall, Frank R.	Washington, Pa.,	Co. Supt. of Schools.
Holland, H. R.	Washington, Pa.,	Insurance Agent.
Horner, George O.	Ormond, Pa.,	Teacher.
Longwell, Harry Edgar	400 Homewood Ave., Pittsburg, Pa.,	Draughtsman.
Mackey, John F.	13 Rue Spontini, Paris, France.	
McClure, Sallie A.	Mrs. H. S. Clark,	Uniontown, Pa.
McDonough, Dora	Mrs. Edward Clark,	Deceased, 1899.
Mehaffey, Annie M.	Mrs. M. C. Horton,	Poplar Bluff, Mo.
Morgan, P. W.	Wilmerding, Pa.,	Cashier of Bank.
Murphy, D. C.	Slippery Rock, Pa.,	Prof. in Nor. School.
Parkhill, C. L.	Denver, Col.,	Prof. in Med. Col.
Peck, Bennett W.	McConnellsburg, Pa.,	Editor Fulton Dem.
Phillips, Hettie L.	Mrs. W. S. Frye,	Died Nov. 18, 1886.
Ralston, Laura	Wilkinsburg, Pa.,	Teacher.
Rea, Jesse L.	Carmichaels, Pa.	
Shutterly, Arthur P.	Fairchance, Pa.,	Bookkeeper.
Stewart, Belle C.	Newville, Pa.	
Stoody, Lou L.	Died Oct. 4, 1886.	
Thirkield, Margaret E.	Fayette City, Pa.,	Teacher.
Williams, Laura B.	Mrs. Supplee,	Homestead, Pa.
Wilson, Anna M.	McKeesport, Pa.,	Teacher.

### Class of 1880.—25.

Axtel, L. M.	Died March 18, 1891.	
Browne, Jos. K.	Died Dec. 22, 1882.	
DeHaven, Madge	Webster, Pa.,	Teacher.
Drumm, J. A.	Died Oct. 3, 1887.	
Frye, John K.	Lorain, O.,	Johnson Steel Co.
Gamble, Power T.	6501 Meadow St., Pittsburg, Pa.,	Merchant.
Hall, Marie	2911 South Park Ave., Chicago, Ill.,	Chicago, Ill.
Jones, Belle V.	Mrs. Warren Piersol,	Bentleyville, Pa.
Kendall, John C.	Homestead, Pa.,	Supt. of Schools.
Mackey, Agnes M.	Mrs. Leslie Mullen,	Campbell, Minn.
Masters, Minnie V.	Coal Center, Pa.,	Milliner.
McClure, Ella M.	Mrs. Walton Howell,	Flushing, O.

McNorton, Frank V. 243 Winterburn Ave.,  
Pittsburg, Pa., Teacher.  
Neel, Mary E. Mrs. Lawson Bane, Homestead, Pa.  
Noss, Clara H. Mrs. John M. Park, Montandon, Pa.  
Potts, C. J. Bedford, Pa., Editor.  
Reno, William Wilson Rochester, Pa., Attorney-at-Law.  
Rhoads, L. S. Mt. Pleasant, Pa., Real Estate Agent.  
Robertson, O. A. Endicott Bldg., St. Paul,  
Minn., Manager Land Co.  
Robison, W. L. Hill City, Kan., Teacher.  
Smail, E. J. Braddock, Pa., Attorney-at-Law.  
Spindler, Alvin C. 431 Fourth Ave., Pitts-  
burg, Pa., Attorney-at-Law  
Swan, Laura Brownsville, Pa.  
Sweeney, J. F. 239 Fourth Ave., Pitts-  
burg, Pa.,  
Thomas, Anna B. California, Pa., Real Estate Agent.  
Training Teach. Nor.  
School.

## Class of 1881.—28.

Adams, Jennie F. Mrs. J. C. Carter, Died 1890.  
Barnum, W. V. Santa Barbara, Cal. Allegheny, Pa.  
Barr, Maggie J. Mrs. John Dewar, Prin. of Schools.  
Best, James S. Died Nov. 16, 1883. Journalist.  
Bryan, W. S. Carnegie, Pa., Attorney-at-Law.  
Claybaugh, A. M. Uniontown, Pa., Braddock, Pa.  
Core, John McMullen Uniontown, Pa., Teacher in Nor. Sch.  
Eshelman, Ella D. Mrs. E. J. Smail, Physician in Hospital.  
Graham, M. B. Mrs. T. B. Noss, Cali-  
fornia, Pa.,  
Hertig, Louise M. Elwyn, Pa.,  
Hutchison, Flora Died April 11, 1886.  
Jackman, Hattie E. Mrs. F. Colvin, East Bethlehem, Pa.  
Jennings, Maggie Mrs. Newton Wolf, Died 1893.  
Kussart, Lee Columbus, Ohio.  
Lyons, Sadie Beech Cliff, Pa., Teacher.  
McAlpin, Agnes Sewickley, Pa., Teacher.  
Miller, J. Elwood Modesto, Ill., Teacher.  
Monroe, Iantha May 30 Ledlie St., Allegheny,  
Pa.  
Moredock, Thomas P. South Bend, Ind., Real Estate Agent.  
Neel, Mary M. Mrs. J. I. Burwell, Lincoln, Neb.  
Phillips, May L. Mrs. W. N. Jarrett, 2117 Carson St.,  
Pittsburg.

Porter, Louisa B. Uniontown, Pa., Clerk.  
Rhoads, Noah E. Van Meter, Pa., Bookkeeper.  
Shallenberger, Hugh D. Vanderbilt, Pa., Monongahela, Pa.  
Sheplar, Josephine L. Mrs. I. B. Miller, Physician.  
Thornburg, George C. Died Oct. 8, 1894. E. Marshfield, Mass.  
Walker, Wm. J. Homestead, Pa.  
Wickham, Julia Mrs. E. M. Watson,

## Class of 1882.—40.

Alter, Ella Mrs. Rev. J. B. Rutter, Milan, Ill.  
Baker, George P. Washington, Pa., Attorney-at-Law.  
Bezell, Kate B. Homestead, Pa., Teacher.  
Charlton, Thomas J. Died Oct. 29, 1886.  
Colebank, G. C. Octavia, Nebraska, Bank Cashier.  
Collins, Judith Lenora Webster, Pa., Teacher.  
Cooper, Allen F. Uniontown, Pa., Attorney-at-Law.

Crumrine, Mary E. Mrs. Homer Lewis, West Union, Pa.  
Darsie, James Munhall, Pa., Merchant.  
Day, E. S. McKeesport, Pa., Prin. of High School.  
Debolt, George W. Fairmont, W. Va., Coal Dealer.  
Donaldson, M. May Mrs. C. A. McIlvane, Monongahela, Pa.  
Fry, L. S. Manhattan, Kas., Farmer.  
Fuester, Elma L. Tippecanoe, Pa., Teacher.  
Gans, John Lyons New York City, Manager Ad. Dept.  
"Electricity."  
Grant, Florence Mrs. Charles Dressler, 2303 Gladys Ave.,  
Chicago.  
Holland, Carrie M. 203 S. Craig St., Pitts-  
burg, Pa.  
Holland, Corrie M. 203 S. Craig St., Pitts-  
burg, Pa.  
Jeffries, George B. Uniontown, Pa., Attorney-at-Law.  
Jenkins, Janie S. 98 Arch St., Allegheny,  
Pa.  
Jenkins, Julia H. Mrs. Julia H. Crawford, 98 Arch St., Alle-  
gheny, Pa. Attorney-at-Law.  
Johnson, William Jasper Uniontown, Pa.,  
Jones, Eddie Mrs. F. Gibson, Wilkins-  
burg, Pa., Teacher.  
Lackey, T. S. Uniontown, Pa., Attorney-at-Law.  
Leonard, Lizzie M. Cumberland, Md., Teacher.  
Mosier, O. P. Connellsville, Pa., Prin. of Ward Sch.  
Reed, Ella M. Mrs. James Jenkins, Fayette City, Pa.  
Robinson, John C. Died Oct. 17, 1898.  
Rush, S. R. Omaha, Neb., Attorney-at-Law.  
Shrock, Jacob Johnstown, Pa., Teacher.  
Schrontz, F. W. Taylorstown, Pa., Minister.  
Scott, E. E. Toledo, Ohio, Physician.  
Snodgrass, Milton R. Wisner, Neb., Lawn Ridge, Ill.  
Speers, Anna Mrs. Speers, Braddock, Pa.  
Thomas, Flora K. Mrs. W. S. Colmery, Uniontown, Pa.  
Ulery, Lucy Mrs. E. D. Fulton,  
Will, John A. Died Jan. 5, 1883. California, Pa.  
Williams, Sallie A. Mrs. L. Z. Birmingham, Teacher.  
Williams, Mattie B. Bellevernon, Pa., West Newton, Pa.  
Woods, Lizzie Mrs. John Carothers, Supt. of Schools.

## Class of 1883.—47.

Acklin, Annie E. Wayneburg, Pa., Preceptress of Col'ge.  
Applegate, Minnie Evelyn Mrs. W. S. Abbott, McKeesport, Pa.  
Armstrong, L. Etta Mrs. W. Craig, Washington, Pa.  
Barker, Mattie J. 7915 Maderia St., Pitts-  
burg, Pa., Teacher.  
Barnum, Lizzie Coal Center, Pa., Teacher.  
Beard, Lucy E. Mrs. T. H. Haug, Salisbury, N. C.  
Beard, Stella S. Far Rockaway, N. Y., High Sch. Teacher.  
Berryman, W. I. Pittsburg, Pa., Attorney-at-Law.  
Blackburn, Ida E. Greensburg, Pa., Physician.  
Cassidy, Amanda Pittsburg, Pa., Teacher.  
Cleaver, Mattie J. Mrs. J. C. Kendall, Homestead, Pa.  
Collins, Wilmot East, End, Pittsburg, Pa., Physician.  
Cook, Mattie I. Mrs. Rev. C. A. Clark, Bellevernon, Pa.  
Cooper, Walter L. Derrick City, Pa., Prin. of Schools.  
Coulter, Carrie E. Homestead, Pa., Teacher.  
Finley, Belle M. Mrs. Rankin, Greensburg, Pa.  
Hackney, Lide E. Mrs. E. E. McDonald, Ohiopyle, Pa.



Hart, Ella L. Mrs. Geo. Henning, 158 Meridan St., Duquesne Heights, Pittsburg, Pa.

Hartranft, Belle Mrs. W. S. Bryan, Carnegie, Pa.

Hustead, Josephine M. Mrs. Edward Snider, Uniontown, Pa.

Hutton, D. S. Smithton, Pa., Physician.

Johnston, Oscar S. Pittsburg, Kansas, Prin. of Bus. College.

Jones, Bertie Bentleyville, Pa., Teacher.

Jones, Minnie Mrs. Geo. P. Weaverling, Everett, Pa.

Jones, William S. Bentleyville, Pa., Teacher.

Lilley, Laura L. Mrs. A. N. McKinzie, Arroyo Granda, Cal.

McClure, John C. Los Angeles, Cal., Civil Engineer.

McCullum, J. Roscoe McIntire, Iowa, Principal of Schools.

McKnight, Ada M. 118 Fremont St., Allegheny, Pa., Teacher.

Newmyer, William H. Sewickley, Pa., Merchant.

Nutt, Maud Mrs. F. E. Pelton, Deceased.

Overly, Ada Ridge View, Pa., Teacher.

Patton, Celia A. Uniontown, Pa., Teacher.

Peebles, Sadie D. Pleasant Unity, Pa., Teacher.

Pfasterer, A. R. Mrs. Rev. Fait, Onadarko, Indian Territory, Indian Ter. Miss'nry.

Pittman, John H. McConnellsburg, Pa., Physician.

Reis, Lily R. Mrs. Fred W. King, 6916 Perry Ave., Englewood, Ill.

Rush, Charles W. Uniontown, Pa., Attorney.

Snyder, Allie M. Mrs. William Lytle, Duquesne, Pa.

Stockdale, Maggie Mrs. Dr. L. T. Hess, Dec'd Jan. 30, 1901.

Sutherland, J. H. 19th U. S. Inf., Cebu, P. I., Chaplain.

Sutherland, L. O. Sumner, Iowa, Minister.

Swearer, Lizzie Mary Mrs. Rev. A. Bash, Beaver, Pa.

Thompson, John Died July 18, 1886.

Tombaugh, B. E. Washington, Pa., Attorney-at-Law.

Torrence, Kate M. Deceased.

Weitzel, Sue Greensburg, Pa., Pharmacist.

**Class of 1884.—29.**

Bierer, Retta C. Uniontown, Pa., Teacher.

Bell, J. F. Elgin, Ill., Physician.

Berkey, J. A. Somerset, Pa., Attorney-at-Law.

Dunn, M. E. Circleville, Pa., Minister.

Gallagher, G. W. New Haven, Pa., Physician.

Galley, Belle N. Mrs. W. N. Stahl, Pittsburg, Sta.D., Pa.

Gamble, W. E. Boundary City, Wash., Teacher.

Guffey, Mary N. Mrs. J. S. Eberman, Died March 1, 1893.

Hertig, Wendell Minneapolis, Minn., Attorney-at-Law.

Hertzog, Elva M. Died Jan. 18, 1894.

Humbert, J. I. Sigel, Pa., Minister.

Holland, Rena C. Mrs. Robert H. Hook, Died Sept. 30, 1895.

Jamison, J. F. 1402 Jenny Lind St., McKeesport, Pa., Attorney-at-Law.

Kefover, C. F. Uniontown, Pa., Teacher.

Lindsay, Effie B. Brownsville, Pa., Teacher.

Longanecker, Carrie E. Mrs. D. W. Showalter, Springfield, O.

Longdon, J. C. Stahlstown, Pa., Minister.

McKee, Joseph H. Carnegie, Pa., Physician.

Moffitt, Cora B. Died Aug. 20, 1886.

Perkins, Emma M. Webster, Pa., Bookkeeper.

Pollock, J. R. Ontario, Cal., Attorney-at-Law.

Pratt, Mary E. Jewell City, Kan., Teacher.

Rigg, M. A. Allegheny, Pa., Minister.

Saunders, W. M. Alverton, Pa., Bookkeeper.

Shutterly, Anna California, Pa., Librarian Nor. Sch.

Silveus, J. G. 426 Diamond St., Pittsburg, Pa., Attorney-at-Law.

Smith, Jennie S. Mrs. Clyde Kimball, Dunbar, Pa.

Wakefield, Kate Connellsville, Pa., Physician.

Wilson, Emma M. Mrs. P. T. Gamble, cor. Lowell & Meadow Sts., Pittsburg, Pa.

**Class of 1885.—22.**

Adair, Maggie M. 20 First St., Allegheny, Pa., Teacher.

Bell, Sadie Idlewood, Pa., Teacher.

Bridgman, Gertrude Newark, Del.,

Crowthers, R. C. 2520 W. Sixth St., Cincinnati, Ohio,

Greathead, Carrie S. McConnellsburg, Pa., Teacher.

Hopkins, Ara Mrs. Henry Allman, Garwood, Pa.

Hoover, Elda N. Mrs. Chas. A. Peters, Dean, Minn.

Hughes, Hattie E. Lebanon, Pa., Physician.

Hornbake, Jos D. California, Pa., Justice of the Peace.

Huntley, Orella Mrs. George Dixon, Uniontown, Pa.

Keys, Mary Mrs. T. Graham, Haddenville, Pa.

Lewellen, Leroy W. Tarentum, Pa., Minister.

Morgan, Lizzie California, Pa., Bookkeeper.

Porter, Hattie M. Mrs. David Cartwright, Elwood City, Pa.

Raub, Mame Mrs. Chas. D. Evans, Newark, Del.

Rothwell, A. Lee California, Pa., Teacher.

Swan, Mattie Mrs. James Goe, Tippecanoe, Pa.

Watters, Mattie Mrs. James Darsie, Munhall, Pa.

Weaver, Annie E. Fredericksburg, Teacher.

Wilson, Carrie E. Charleroi, Pa., Teacher.

Woolsey, Orville I. New Geneva, Pa., Teacher.

Worcester, Clara B. Mrs. G. E. Dresser, Pittsburg, Pa.

**Class of 1886.—23.**

Armstrong, Bell Washington, Pa., State Certificate, Uniontown, Pa., Teacher.

Baker, L. E. Brownsville, Pa., Minister.

Chalfant, Harry M. Mrs. Thomas Fry, Charleroi, Pa.

Chalfant, Luna Washington, Pa., Attorney-at-Law.

Chalfant, O. S. Washington, Pa., Uniontown, Pa.

Cope, Florence Mrs. T. S. Lackey, Prin. of Schools.

Debolt, William Greensboro, Pa., Athens, O.

Downer, Eva C. Mrs. E. W. Chubb, Physician.

Hertzog, Lucy S. Chardon, Ohio, Supt. of Schools.

Hockenberry, J. Coulter Haddonfield, N. J., Washington, Pa.

Jenkins, Annie Mrs. F. R. Hall, California, Pa.

Kinder, Avie Mrs. H. M. Curry, Attorney-at-Law.

McConegley, W. L. Homestead, Pa., Teacher.

McGill, E. E. West Alexander, Pa.,

McGinnis, Carrie Mrs. F. S. Kinder, 2254 Stout St., Denver, Col.

Moore, Maude West Newton, Pa., Teacher.

Smith, C. M. 3202 Boquet St., Oakland, Pittsburg, Pa., Bookkeeper.

Snodgrass, G. W. Charleroi, Pa., Minister.

Teeters, Nettie  
Thomas, E. F.  
West, S. P.  
Wilson, L. B.

Wingett, S. E.  
Wood, Annie

Mrs. George T. Linn,  
Rankin, Ill.,  
Charleroi, Pa.,  
624 Fifth St., E. E., Min-  
neapolis, Minn.,  
Waynesburg, Pa.,  
Mrs. Charles Swan,

## Class of 1887.—23.

Berryman, J. D.  
Brant, John A.  
Cunningham, W. D.  
Curry, R. M.  
Darsie, Priscilla  
Flanigan, A. S.  
Fritzius, Jennie N.  
Guffey, Albert A.  
Hallam, James B.  
Johnson, Effie M.  
Keys, Hugh I.  
Kiehl, Harry L.  
Mayhugh, Joseph F.

Charleroi, Pa.,  
Ligonier, Pa.,  
California, Pa.,  
Reynoldton, Pa.,  
Homestead, Pa., \*  
Tuscola, Ill.,  
Mrs. S. H. McGeary,  
Walls, Pa.,  
Strabane, Pa.,  
Died 1893.  
Uniontown, Pa.,  
Fayette City, Pa.,  
426 Diamond St., Pitts-  
burg, Pa.,  
Charleroi, Pa.,  
Mrs. Charles Ashley,  
West Elizabeth, Pa.,  
Mrs. J. E. McIlvaine,  
Washington, Pa.,  
Uniontown, Pa.,  
318 Euclid Ave., Pitts-  
burg, Pa.,  
Beaver, Pa.,  
Mrs. W. C. McKean,  
Mrs. G. M. Danley, 5847  
Center Ave., Pittsburg,  
Pa.,

Monongahela, Pa.  
Prin. of Schools.  
Minister.  
Physician State Uni-  
versity.  
Physician.  
Heisterburg, Pa.

Merchant.  
Lumber Merchant.  
Minister.  
Attorney-at-Law.  
Teacher in Mif. Twp.  
Minister.  
Died 1893.

Teacher.

Teacher of Music.  
Physician.  
Attorney-at-Law.

Homestead, Pa.  
Physician.  
208 Jacunda St., Pitts-  
burg.  
Teacher.  
Bank Cashier.  
Teacher.  
Merchant.  
Died May 3, 1890.

Teacher in Lincoln  
School.

## Class of 1888.—29.

Ailes, Stephen G.  
Applegate, W. A.

Billingsley, Vada  
Boyd, Mary E.  
Danley, Grant M.  
Fowles, George M.

Geho, Harriet  
Gunn, Ada  
Lowstuter, William  
Marquis, Amber M.  
McConnell, Ella M.  
McFarland, Mary E.

Mellon, Josephine  
Mountsier, Mabel  
Mulhollan, Clara M.  
Nickeson, Frances  
Packer, Flora B.  
Patterson, Eva

California, Pa.,  
426 Diamond St., Pitts-  
burg, Pa.,  
California, Pa.,  
Tarentum, Pa.,  
Died Oct. 31, 1889.  
2190 Seventh Ave., New  
York City,  
Mrs. R. K. Richardson,  
Mrs. G. W. Orme,  
Vanderbilt, Pa.,  
Burgettstown, Pa.,  
McKeesport, Pa.,  
4409 Cyprus St., Pitts-  
burg, Pa.,  
Mrs. N. S. Leyda,  
Charleroi, Pa.,  
Mrs. Thos. G. Brown,  
Mrs. H. G. Lincoln,  
Braddock, Pa.,  
Monongahela, Pa.,

Printer.  
Attorney-at-Law.

Teacher.

Minister.

California, Pa  
Canon City, Col.  
Minister.  
Teacher.  
Teacher.  
Teacher.

Beaver Falls, Pa.  
Teacher.  
Belleverson, Pa.  
Carmichaels, Pa.  
Teacher of Music.  
Teacher.

Parker, George  
Peairs, W. F.  
Powell, Van B.

Roley, Minnie  
Scott, Sadie E.  
Singer, Clara E.

Stephens, Ada P.  
Stephens, Hannah E.  
Stewart, Charles J.  
Taggart, Eva

Vance, Anna M,

426 Diamond St., Pitts-  
burg, Pa.,  
Suterville, Pa.,  
518 Fourth Ave., Pitts-  
burg, Pa.,  
Mrs. Ed. A. Riddle,  
Mrs. A. D. McCormick,  
Pittsburg, Pa.,

Attorney-at-Law.  
Physician.  
Attorney-at-Law.  
Belleverson, Pa.  
Florence, Pa.  
Teacher in Peebles  
School.  
Monongahela, Pa.  
Teacher.  
Merchant.

Mrs. Van B. Powell,  
West Elizabeth, Pa.,  
Belleverson, Pa.,  
Mrs. C. M. Smith, 3292  
Bouquet St., Oakland,  
Pittsburg, Pa.  
Mrs. Chas. F. Campbell,  
McLemore Ave., Mem-  
phis, Tenn.

## Class of 1889.—30.

Ache, Jennie  
Baker, Allie F.  
Berthel, Anna  
Brown, Lillian  
Coursin, Minnie St. C.  
Crawford, Nettie J.

Cunningham, Millie  
Dague, Ida S.  
Darsie, Catherine  
Eichbaum, Mary  
Gilmore, Maggie  
Goe, Ada  
Hertzog, Annie I.  
Hugg, Ida  
Jamison, Lizzie A.  
Josephs, Mary A.

Kinder, Anna  
Lewis, Bertie

Lilley, Sadie  
Long, James C.  
Luckey, Joseph M.  
McMunn, Minnie A.

Musgrave, Josephine  
Musgrave, Lizzie  
Neemes, Ella S.  
Paxton, Minnie  
Smith, Lee  
Teggart, Ella  
VanVoorhis, Sallie  
Vogel, Mary

Arnold, Jesse O.  
Butler, William N.  
Campbell, Janet

Uniontown, Pa.,  
Mrs. Frank Hillis,  
Mt. Pleasant, Pa.,  
Mrs. W. R. McPhetridge,  
McKeesport, Pa.,  
72 Sedgwick St., Alle-  
gheny, Pa.,  
Mrs. A. D. Morris,  
Mrs. A. L. VanVoorhis,  
Homestead, Pa.,  
Mrs. T. W. Simpson,  
Mrs. Archibald Lawson,  
Mrs. R. M. Curry,  
Mrs. L. A. Thompson,  
Belleverson, Pa.,  
Monongahela, Pa.,  
Mrs. Henry Knapp,

Teacher.  
Alliance, O.  
Teacher.  
New Castle, Pa.

Teacher.  
Teacher.  
New Castle, Pa.  
Washington, Pa.  
Teacher.  
Abingdon, Va.  
Shousetown, Pa.  
Reynoldton, Pa.  
Greeley, Col.  
Teacher.  
Teacher.  
1608 Colwell St.,  
Pittsburg, Pa.  
Monongahela, Pa.

Mrs. Dr. McIlvane,  
512 Smithfield St., Pitts-  
burg, Pa.,  
California, Pa.,  
Died March 11, 1896,  
Stickel, Pa.,  
109 Market St., Alle-  
gheny, Pa.,  
Mrs. Anderson Lytle,  
Mrs. George Lawson,  
Tarentum, Pa.,  
Mrs. J. D. Berryman,  
Uniontown, Pa.,  
Died Feb. 5, 1892.  
Monongahela, Pa.,  
Mrs. James Young,

Teller in Mellon's  
Bank.  
Teacher.  
Teacher.  
Teacher.  
East McKeesport, Pa.  
Shousetown, Pa.  
Teacher.  
Charleroi, Pa.  
Supt. of Schools.  
Teacher.  
Webster, Pa.

2503 N. 18th St., Phila-  
delphia, Pa.,  
Washington, Pa.,  
California, Pa.,

Physician.  
Attorney-at-Law.  
Bookkeeper.

Cottom, F. P.	Uniontown, Pa.,	Genius of Liberty.
Countryman, N. B.	Died May 6, 1898.	
Crow, W. E.	Uniontown, Pa.,	District Attorney.
Duncan, Anna	Uniontown, Pa.,	Teacher.
Farquhar, W. H.	East Bethlehem, Pa.,	Teacher.
Foster, Martha M.	Mrs. Ed. Junker,	McKeesport, Pa.
Gallaher, Ida	West Newton, Pa.,	Teacher.
Gass, Emma	Mrs. Frederick Eggert.	Preble Ave., Alle-
		gheny, Pa.
Goodman, Fannie	Mrs. Kenneth Watkins,	Jacobs Creek, Pa.
Graves, Charles	Beallsville, Pa.,	Physician.
Greathhead, Fannie	Connellsville, Pa.,	Teacher.
Gumbert, Ida	Mrs. C. H. Wash,	511 Market St., Mc-
		Keesport.
Hank, Olive, J.	Mrs. C. Shoemaker	Monongahela, Pa.
Higbee, Lizzie B.	Mrs. M. C. McAnulty,	Upper St. Clair, Pa.
Hornbake, Nannie B.	Mrs. Jeff Hornbake,	California, Pa.
Hurst, Anna	Mrs. W. J. Latimer,	Scottdale, Pa.
Johnson, A. J.	Uniontown, Pa.,	Attorney-at-Law.
Kinney, Lucy	Mrs. T. L. Hanny,	583 E. Ohio St., Al-
		legheny.
Kreger, W. S.	Allegheny, Pa.,	Minister.
Layhue, J. M.	Seattle, Wash.,	Prin. High School.
Leech, Linnie E.	Washington, Pa.,	Teacher.
Luce, Ella M.	Redstone, Pa.,	Teacher.
Masters, J. Edgar	Coal Center, Pa.,	Merchant.
McCullough, William	Ohiopyle, Pa.,	Teacher.
McCrickart, Maude	5104 S. Atlantic Ave.,	Teacher.
	Pittsburg, Pa.,	
McKown, Georgia	Coroapolis, Pa.,	Teacher.
McVay, F. W.	Cadwallader, Pa.,	Principal Bridgeport
		Schools.
McWhirter, Mamie	Mrs. J. O. Meanor,	Virsoix, Pa.
Meredith, B. F.	Turtle Creek, Pa.,	
Murray, Mary	944 Washington Ave.,	Teacher.
	Allegheny, Pa.,	
Parsons, H. F.	Charleroi, Pa.,	Clerk Pittsburg Plate
		Glass Co.
Phillips, Charles	California, Pa.,	Attorney-at-Law.
Reed, Anna	McKeesport, Pa.,	Teacher.
Richard, Gertrude	Latrobe, Pa.,	Teacher.
Ross, A. M.	Seattle, Wash.,	Prin. Public School.
Scott, W. R.	Dayton, Ohio,	Physician.
Sibbitt, Ella	Coal Center, Pa.,	Teacher.
Smith, Clara	Connellsville, Pa.,	Teacher.
Sterling, Bell R.	Masontown, Pa.,	
Sterling, Chat	Masontown, Pa.,	Teacher.
Taylor, Lida	Died Sept. 16, 1890.	
Thomas, Jennie	Died Dec. 29, 1897.	
Thomas, Sallie R.	Mrs. Daniel Pierce,	Webster, Pa.
Westbay, Laura	Elizabeth, Pa.,	Teacher in Carnegie.
Yarnell, Stella	California, Pa.,	Teacher.
	<b>Class of 1891.—35.</b>	
Applegate, Harriet	Mrs. W. J. Everett,	McKeesport, Pa.
Armstrong, Irene M.	West Alexander, Pa.,	Teacher.
Bentley, Mary M.	Mrs. Benj. Ross,	Monongahela, Pa.
Bowman, John W.	Washington, Pa.,	Principal of Schools.
Bcyd, Elmer E.	McKeesport, Pa.,	Teacher in 5th Ave.
		School.

Brightwell, William D.	Manzanola, Col.,	Principal of Schools.
Burke, Florence	Mrs. Rev. G. W. Snod-	Died Aug. 11, 1896.
	grass,	
Corneille, Henry D.	Died June 3, 1892.	
Day, Ransom M.	R. D. No. 1, Washing-	Teacher.
	ton, Pa.,	
DeHaven, Elizabeth M.	Mrs. John R. Neal,	Esplen, Pa.
Dickey, Charles E.	Avalon, Pa.,	Principal of Schools.
Dils, C. H.	Bloomington, Ind.,	College Student.
Hertzog, Walter S.	Beaver Falls, Pa.,	Prin. High School.
Howe, William C.	Died Nov. 22, 1896.	
Hutton, Laura A.	Mrs. R. F. Sadler,	Reynoldton, Pa.
Jennings, Lucinda J.	Wilkinsburg, Pa.,	Teacher.
Keener, Eva M.	Mrs. E. M. Everly,	Dunkard, Pa.
Latimer, William J.	Scottdale, Pa.,	Prin. of E. Hunting-
		don Twp.
Lilley, Henrietta M.	California, Pa.,	Train. Teacher Nor.
		School.
Martin, William H.	Perryopolis, Pa.,	Teacher.
McGrew, Mary A.	Mrs. James Hartman,	McKeesport, Pa.
McKown, Jennie E.	Corapolis, Pa.,	Teacher.
Momeyer, Letitia	McKeesport, Pa.,	Teacher.
Morgan, Albert T.	Washington, Pa.,	Attorney-at-Law.
Morgan, Martha S.	Mrs. Jas. W. Buttermore,	Connellsville, Pa.
Moyle, Lily A.	Mrs. F. M. McElroy,	Sharpsburg, Pa.
Phillips, Eli C.	711 Penn Ave., Pittsburg,	Dental Dept. West-
	Pa.,	ern University.
Reis, May A.	110 Franklin St., Buffalo,	Stenographer.
	N. Y.,	
Smail, Samuel M.	Braddock, Pa.,	Attorney-at-Law.
Smith Calvin L.	High House, Pa.	
Smith, Ira L.	Apollo, Pa.,	Principal of Schools.
Westbay, Hattie C.	Mrs. J. H. Walker,	Carnegie, Pa.
Whitsett, Ray E.	Mrs. C. C. Ruse,	Dawson, Pa.
Wilson, Harry W.	Coal Center, Pa.,	
Zook, Mary F.	Waynesburg, Pa.,	Teacher 14th Ward,
		Allegheny.
	<b>Class of 1892.—53.</b>	
Andrews, Anna M.	Bulger, Pa.,	Teacher.
Baker, Harry T.	6715 Perry Ave., Chicago,	Teacher in Chicago
	Ill.,	Nor. School.
Barnes, Jennie	Mrs. W. H. Thornton,	Duquesne, Pa.
Bell, Mary B.	Idlewood, Pa.,	Teacher.
Billingsley, Romaine	Beaver, Pa.,	Teach. of Elocution,
		College.
Campbell, Lucy	Mrs. Chas. Wallace,	Dravosburg, Pa.
Carter, Chas. E.	Tarentum, Pa.,	Principal of Schools.
Chalfant, Alva	Perryopolis, Pa.,	Teacher.
Cline, Vena	Mrs. Rev. Jas. Hamilton,	Carmichaels, Pa.
Colebank, Lawrence W.	Crafton, Pa.,	Principal of Schools.
Conger, Emma G.	Mrs. Dr. W. L. Dodd,	Amity, Pa.
Dague, Anna	Odell, Pa.,	Teacher.
Enoch, Lizzie F.	Lone Pine, Pa.,	Teacher.
Fazenbaker, Walter	Farmington, Pa.,	Teacher.
Gabler, Mary C.	Mrs. C. H. Garwood,	6830 Kelly St., Pitts-
		burg, Pa.
Gallagher, Eleanor	West Newton, Pa.,	Teacher.
Garwood, Clyde H.	6830 Kelly St., Pittsburg,	Principal of Home-
	Pa.,	wood Schools.

Geary, Marie J.	Midway, Pa.,	Teacher.
Goodall, Vella	Bellevernon, Pa.,	Teacher.
Graff, Frank	Meadville, Pa.,	Clerk in R.R. Office.
Greathead, Elsie S.	McConnellsburg, Pa.,	Teacher.
Hart, John S.	West Newton, Pa.,	Teacher.
Hester, Margaret L.	Duquesne, Pa.,	Teacher.
Horne, Flora	Mrs. R. W. Johnson,	Crafton, Pa.
Horton, Edmund T.	Walls, Pa.,	Principal of Schools.
Husk, Thos. O.	345 Walnut St., Johnstown, Pa.,	Physician.
Killius, Hannah E.	Coal Center, Pa.,	Teacher.
Knotts, William C.	Reynoldton, Pa.,	Principal of Schools.
Latimore, Minnie A.	West Newton, Pa.,	Teacher.
Longdon, Arizona H.	E. Washington, Pa.,	Teacher.
Loughman, Lida J.	Mrs. Dr. J. L. Johnson,	Uniontown, Pa.
Lytle, Maude E.	Washington, Pa.,	Teacher.
McClain, Ella B.	Rostraver, Pa.,	Teacher.
McClure, Etta May	Johnstown, Pa.,	Teacher.
McCorkle, M. Dora	Scottdale, Pa.,	Teacher.
McIntyre, Mary H.	McKeesport, Pa.,	Teacher.
McLain, Maude H.	Corapolis, Pa.,	Teacher.
Meloy, Ada J.	W. Middletown, Pa.,	Teacher.
Meyers, Ira B.	690 Wells St., Chicago, Ill.,	Teacher in Chicago Institute.
Orange, Ulysses S.	Charleroi, Pa.,	Merchant.
Patterson, Eleanor W.	McKeesport, Pa.,	Teacher.
Peterson, Lydia G.	Wilksburg, Pa.,	Teacher.
Phillips, Mary J.	Mrs. T. C. Rankin,	Boston, Pa.
Phillips, Milton	Meyersdale, Pa.,	Col. Student. Delaware, O.
Powell, Archibald	Homestead, Pa.,	Lawyer.
Powell, Eva	California, Pa.,	Clerk.
Sloan, Thomas P.	Washington, Pa.,	Co. Commissioner.
Smith, Chas. S.	Morgantown, W. Va.,	Student in Univer'ty.
Smith, Margaret	Beadling, Pa.,	Teacher.
Steffey, Mary B.	Duquesne, Pa.,	Teacher.
Washabaugh, J. S.	Beck's Mills, Pa.,	Farmer.
Watt, Josephine L.	Ohioville, Pa.,	Teacher.
Watt, Rachel D.	Ohioville, Pa.,	Teacher.
<b>Class of 1893.—27.</b>		
Boydston, J. D.	McKeesport, Pa.,	Principal 11th Ward Schools.
Clark, E. E.	1785 Bathgate Ave.,	New York City.
Carroll, Bertha F.	Mrs. Rev. William A. Atkinson,	Washington, Pa.
Fell, Jennie M.	McKeesport, Pa.,	Teacher.
Fierstone, N. B.	Homestead, Pa.,	Teacher.
Gilmore, Blanche	Mrs. Dr. W. J. Walker,	Homestead, Pa.,
Hummel, Redolpho	Smith's Ferry, Pa.,	Student at Western University.
Karns, Cornelia R.	Tarentum, Pa.,	Teacher, Tarentum.
Lewellen, Lizzie V.	Morgantown, W. Va.,	Student in W. Va. University.
Lewis, L. Ross	Wilmerding, Pa.,	Bookkeeper.
Lough, Lona	Mrs. Ed Bowlby,	Dunkard, Pa.
McKee, Margery H.	Connellsville, Pa.,	Teacher.
Miller, Elsie I.	Mrs. A. C. Eldridge,	Lorain, O.
Miller, Mary K.	Verona, Pa.,	Teacher.
Miller, S. Grant	Brownsville, Pa.,	Principal of Schools.

Mitchell, David E.	Lebanon, Tenn.,	Student.
Patterson, Sarah L.	Fayette City, Pa.,	Student Oberlin College.
Phillips, Maggie H.	Searights, Pa.,	Teacher.
Powell, Estella	Mrs. Alex. M. Ashley,	906 23rd St., N. W., Washington, D. C.
Powell, Sadie	Coal Bluff, Pa.,	Teacher.
Singer, Kate M.	Scottdale, Pa.,	Teacher.
Singer, Jennie M.	Scottdale, Pa.,	Teacher.
Sloan, Bernard C.	223 North Ave.,	Allegheny, Pa.
Spragg, Harriet C.	Mrs. Harry A. Badger,	6541 Normal Ave., Englewood, Ill.
Tilton, Laura	Mrs. T. B. Craig, Jr.,	Claysville, Pa.
Tomer, Amelia M.	Mrs. Dr. W. H. Lewis,	Webster, Pa.
Weddell, Joseph B.	Monarch, Pa.,	Teacher.
<b>Class of 1894.—63.</b>		
Allen, Edwin R.	Died Oct. 30, 1894.	
Alten, Margaret	Monongahela, Pa.,	Teacher.
Altman, Ora S.	Masontown, Pa.,	
Bair, W. E.	Oakmont, Pa.,	Principal of Schools.
Baldwin, Ruth J.	508 Kelly Ave.,	Wilksburg, Pa.
Barnes, J. Q.	Duquesne, Pa.,	Jeweler.
Berthel, Gertrude	Mt. Pleasant, Pa.,	Teacher.
Black, Margaret A.	Duquesne, Pa.,	Teacher.
Boyd, Jean	Mrs. F. O. Reed,	McKeesport, Pa.
Boyd, Sara M.	Tarentum, Pa.,	Teacher.
Boydston, Anna M.	1609 Collingwood Ave., Toledo, Ohio,	Teacher.
Brown, Frank C.	Johnstown, Pa.,	Prin. Morrellville School.
Brown, Jessie	Uniontown, Pa.,	Teacher.
Bryan, W. H.	Buffalo, N. Y.,	404 Mooney-Brisbane Bldg.
Campbell, Leonora	Mrs. Joseph Griffith,	Hazelwood, Pa.
Carson, John	Allenport, Pa.,	Teacher.
Cisney, A. J.	Pittsburg, Pa.,	Real Estate Agent.
Crumrine, Lucy E.	Zollarsville, Pa.,	Teacher.
Dalby, Margaret E.	Dravosburg, Pa.,	Teacher.
Eckels, Fannie K.	West Brownsville, Pa.,	Teacher.
Eisaman, Ada K.	Mrs. Oliver Leech, Knox Ave., Knoxville, Pa.,	Teacher.
Eisaman, Lillie M.	166 Knox Ave., Knoxville, Pa.,	Teacher.
Fazenbaker, Alvey	Farmington, Pa.,	Teacher.
Fife, Alma E.	McKeesport, Pa.,	Teacher.
Fowles, Marjorie	Mrs. Wm. Whitaker,	Dravosburg, Pa.
Fritz, Chas. D.	Pine Hill, Pa.,	Teacher.
Fritz, Wm. D.	Pine Hill, Pa.,	Teacher.
Gamble, H. L.	Monongahela, Pa.,	
Harrison, Lotta M.	436 South Ave., Wilksburg, Pa.	Teacher.
Henderson, D. W.	Uniontown, Pa.,	Law Student.
Hertzog, Karl S.	Los Angeles, Cal.,	Teacher.
Houseman, Mina A.	Bellevernon, Pa.,	Teacher.
Jenkins, Nellie	Coraopolis, Pa.	
Knotts, Bertha	Mrs. James Junk,	Dunbar, Pa.
Kretzman, W. H.	Summit Mills, Pa.,	College Student.
Kuhn, M. Hilda	Died Feb. 13, 1898.	
Kunkleman, Geo. P.	Dravosburg, Pa.,	Teacher.



Mills, Matilda M.	Kammerer, Pa.,	Teacher.
Patterson, Mary N.	Mrs. Andrew Brown,	Fayette City, Pa.
Phillips, Pearl E.	Connellsville, Pa.,	Teacher.
Pritts, Miles E.	Scottdale, Pa.,	Teacher.
Reisinger, May	Beaver, Pa.,	
Roley, Jennet L.	Mrs. Dr. A. V. Lewis,	Belle Vernon, Pa.
Smith, Belle A.	Youngstown, Pa.,	Teacher.
Sterling, Estella C.	Mrs. Wm. L. Graham,	Bradford, Pa.
Stevenson, Carrie B.	Braddock, Pa.,	
Sturgis, Blanche C.	Mrs. W. S. Deffenbaugh,	Smithfield Pa.
Troth, Mabel C.	Mrs. Harry C. Address,	Homestead, Pa.
Walter, Bertha M.	Braddock, Pa.,	Teacher.
Watkins, John F.	West Brownsville, Pa.	
Weller, Harry S.	Johnstown, Pa.,	Teacher.
Wilson, Harry H.	Houstonville, Pa.,	Principal of Schools.

## Class of 1897.—74.

Allison, Della M.	22 Garrison Ave., Alle-	Teacher.
Albig, Belle N.	gheny, Pa.,	
Altman, Adaline	Scottdale, Pa.,	Teacher.
	838 Linden Ave., Pitts-	Teacher.
	burg, Pa.,	
Altman, Edna	838 Linden Ave., Pitts-	Teacher.
	burg, Pa.,	
Arnold, Leroy O.	Hiram, O.,	College Student.
Augustine, D. B.	Confluence, Pa.,	Teacher.
Booth, Almeda M.	West Findley, Pa.,	Teacher.
Brownfield, Anna C.	Smithfield, Pa.,	Teacher.
Burdette, Edith B.	Homestead, Pa.,	Teacher.
Burroughs, Francis C.	Fort Hill, Pa.,	Teacher.
Campbell, Nancy D.	McKeesport, Pa.,	Teacher.
Chamberlain, P. Lucia	Mrs. Robert Kerr,	Carmichaels, Pa.
Cober, Alvaro B.	Berlin, Pa.,	Teacher.
Compton, Charles A.	Bellevernon, Pa.,	Principal.
Conn, Helen E.	Pt. Marion, Pa.,	Teacher.
Day, Evelyn G.	Braddock, Pa.,	Teacher.
Donaldson, Mary J.	Wilkinsburg, Pa.,	Teacher.
Dunn, Wilbur L.	Flatwoods, Pa.,	Teacher.
Fife, Margaret Y.	1964 Lytle St., Hazel-	Teacher.
	wood, Pa.,	
Fife, Olive M.	West Elizabeth, Pa.,	Teacher.
Flickinger, Pearl C.	Charleroi, Pa.,	Teacher.
Frye, Price G.	Charleroi, Pa.,	Teacher.
Goodwin, Mollie	Bradonville, W. Va.,	Teacher.
Hertzog, Herbert	California, Pa.,	Teacher.
Holland, Jessie R.	California, Pa.,	Teacher.
Holland, Marjorie M.	Bookkeeper.	
Hubbs, Cherrie T.	Mrs. J. O. Golden,	Washington, Pa.
Jones, Almira E.	Charleroi, Pa.,	Teacher.
Jones, A. Pearl	Irwin, Pa.,	
King, Charles F.	Irwin, Pa.,	Teacher.
Lambert, Jennie R.	Barronvale, Pa.,	Teacher.
Lemon, Agnes B.	Elizabeth, Pa.,	Teacher.
Lewellen, Pearl S.	Duquesne, Pa.,	Teacher.
	California, Pa.,	Teacher in Phillips-
		burg.
Lose, George L.	Bradenville, Pa.,	Teacher.
McCabe, M. Clyde	Coraopolis, Pa.,	Teacher.
McCarthy, Ethel W.	Mrs. George Dowler, 418	Teacher.
	West St., Wilkinsburg,	
	Pa.	

McDonough, Josephine	Duquesne, Pa.,	Teacher.
McCollum, Mary J.	Dunlevy, Pa.,	Teacher.
McEwan, William	Alliance, O.,	Student Mt. Union
		College.
Mechling, Bessie P.	Homestead, Pa.,	Teacher in Mif. Twp.
Meyers, Herbert P.	3008 Penn Ave., Pitts-	Student Penna. Med.
	burg, Pa.,	College.
Milliron, Ira A.	Franklin, Pa.,	Law Student.
Minchert, Valear L.	Washington, Pa.,	Student W. & J. Col-
		lege.
Mitchell, Nellie J.	Mrs. Jas. E. Hines,	Coal Centre, Pa.
Moore, James H.	Trent, Pa.,	Teacher.
Moore, John L.	Glade, Pa.,	Teacher.
Nichol, Joseph	Bentleyville, Pa.,	Teacher.
Nicolay, Minnie	Stickel, Pa.,	Teacher.
Ober, Bert F.	Latrobe, Pa.,	Teacher.
Orr, Anna M.	Braddock, Pa.,	Teacher.
Owen, Thos. H.	1130 Lincoln Ave., Den-	
	ver, Col.	
Patterson, E. Frances	Vanderbilt, Pa.,	Teacher.
Powell, Walter G.	609 Diamond Sq., Mead-	Student Allegheny
	ville, Pa.,	College.
Rasel, Charles L. R.	Point View, Pa.,	Teacher.
Ruoff, Sarah E.	Mrs. Will H. Fox,	Herminie, Pa.
Shaver, L. Clyde	Friedens, Pa.,	Teacher.
Shomo, Charles E.	Wooster, O.,	College Student.
Simpson, May A.	Washington, Pa.,	Teacher.
Smith, Elizabeth	Mrs. D. E. Mitchell,	Lebanon, Tenn.
South, Lucy A.	Uniontown, Pa.,	Teacher.
Stark, J. May	Homestead, Pa.,	Teacher.
Stark, Sudie E.	Mrs. C. W. Stock,	621 Lincoln Ave.,
		Pittsburg, Pa.
St. Clair, Clara I.	Braddock, Pa.,	Teacher.
Stout, Edith M.	Derry, Pa.,	Teacher.
Swindell, Mary L.	Sharpsburg, Pa.,	Teacher.
Thompson, James S.	Stahlstown, Pa.,	Teacher.
Wagner, C. May	Died June, 1899.	
West, J. Morrison,	California, Pa.,	Bookkeeper.
Whited, Delia D.	Sharpsburg, Pa.,	Teacher.
Whiteman, Daisy R.	Mrs. Sam'l McCleary,	McKeesport, Pa.
Wicks, Ella M.	Gill Hall, Pa.,	Teacher.
Wiley, Laura T.	Scottdale, Pa.,	Teacher.
Williams, Alma	Taylor Ave., Avalon, Pa.,	Teacher.
Witt, Silas E.	Summit Mills, Pa.,	Teacher.

## Class of 1898.—93.

Ailes, Herbert	Roscoe, Pa.,	Bank Teller.
Albig, William E.	Morgantown, W. Va.,	Student W. Va. Uni-
		versity.
Baker, Rebecca M.	Charleroi, Pa.,	Teacher.
Bayne, Lester H.	238 S. 10th St., Philadel-	Dental College.
	phia, Pa.,	
Bierer, Lida	Uniontown, Pa.,	Teacher.
Billingsley, Charles M.	California, Pa.,	
Binns, Willits C.	Charleroi, Pa.,	Bank Teller.
Bristow, M. Katherine	San Juan, Porto Rico,	Teacher.
Brown, Jean P.	56 Greenbush St., Pitts-	Teacher.
	burg, Pa.,	
Brubaker, Etta	Charleroi, Pa.,	Teacher.
Campbell, William J.	Smithfield, Pa.,	Teacher.

Cober, William H.	Fayette City, Pa.,	Teacher.
Cooper, Gertrude	Aspinwall, Pa.,	Teacher.
Cooper, Sarepta	Mrs. Philip Kussart,	306 Winsten St., Hazelwood, Pa.
Craft, Walter F.	Brownsville, Pa.,	Teacher.
Crouch, Thomas R.	Bower Hill, Pa.,	Teacher.
Cruse, Alverda	High House, Pa.,	Teacher.
Cruse, John C.	High House, Pa.,	Teacher.
Dennis, Philip T.	Flatwoods, Pa.,	Teacher.
Edmonds, Anna M.	W. Elizabeth, Pa.,	Teacher.
Edwards, Anna	Mt. Pleasant, Pa.,	Teacher.
Fox, Logan O.	Adamsburg, Pa.,	Teacher.
Fox, William V.	Lover, Pa.,	Teacher.
Furlong, W. Rea	Annapolis, Md.,	Student U. S. Naval Academy.
Gantt, Martha A.	704 Seventh Ave., Al-	Teacher.
Gantt, Stella S.	toona, Pa.,	
Greer, Jessie	704 Seventh Ave., Al-	Teacher.
Hering, Mary R.	toona, Pa.,	
Hilton, Sara	McKeesport, Pa.,	Teacher.
Hoffman, Henry D.	996 Seventh Ave., Al-	Teacher.
Hornbake, Herbert O.	toona, Pa.,	
Jamison, Mary	Claysville, Pa.,	Teacher.
Johnstin, Elsie M.	Youngstown, Pa.,	College Student.
Jones, Josie	California, Pa.,	Clerk.
Karns, Frances M.	2237 18th Ave., Altoona,	Teacher.
Karns, John H.	Pa.,	
Laughlin, Iva C.	McKeesport, Pa.,	Teacher.
Lewis, Myrtle L.	Scottdale, Pa.,	Teacher.
Martin, William C.	Tarentum, Pa.,	Teacher.
McClure, M. Olive	Youngstown, Pa.,	Teacher.
McCullough, Wm. T.	Kenneth, Pa.,	Teacher.
Millslagle, I. Myrtle	Charleroi, Pa.,	Teacher.
Morey, Margaret H.	California, Pa.,	Teacher in Monon-
Morgan, A. Roberta	Bunola, Pa.,	gahela.
Mosier, Harry N.	Morgantown, W. Va.,	Student W. Va. Uni-
Mowry, Howard G.	Duquesne, Pa.,	versity.
Myers, Bertha L.	Deemston, Pa.,	Teacher.
Newcomer, M. Eleanor	Homestead, Pa.,	Teacher.
Nugent, Anna R.	Ruble, Pa.,	Teacher.
Patterson, Elizabeth B.	Beamville, Pa.,	Teacher.
Patton, Anna C.	Dravosburg, Pa.,	Teacher in Mif. Twp.
Phillips, Harry F.	Mrs. Chas. E. Stewart,	Heistersburg, Pa.
Pollock, Josephine	441 John St., Braddock,	Teacher.
Porter, Lulu	Pa.,	
Powell, Mabel	Washington, Pa.,	Teacher.
Price, Susie A.	Somerset, Pa.,	Teacher.
Powell, Lillian M.	Washington, Pa.,	Student in W. & J. College.
Ream, Samuel E.	California, Pa.,	Teacher.
Rhey, Bessie L.	Breneman, Pa.,	Teacher.
Richardson, Mary H.	California, Pa.,	Teacher.
	Gibson, Pa.,	Teacher.
	California, Pa.,	Teacher.
	941 Bedford St., Johns-	Teacher.
	town, Pa.,	
	Elizabeth, Pa.,	Teacher.
	California, Pa.,	Teacher.

Robertson, Sara F.	West Newton, Pa.,	Teacher.
Rogers, J. Wilbur	Carmichaels, Pa.	
Rogers, Ruth	Mrs. Leamon Moore,	Roscoe, Pa.
Roley, Jennie K.	Belleverson, Pa.,	Teacher.
Roley, Jessie M.	Belleverson, Pa.,	Teacher.
Rose, Sara G.	123 Chapin St., Johns-	Teacher.
	town, Pa.,	
Shaffer, Andrew K.	Coal Center, Pa.,	Teacher.
Shellenberger, Anna L.	719 Sixth Ave., Altoona,	Teacher.
	Pa.,	
Shultz, Charles R.	Oberlin, O.,	College Student.
Sillaman, Jas. W.	Ruffsdale, Pa.,	Teacher.
Singer, Bertha A.	California, Pa.,	Teacher.
Singer, Frances L.	California, Pa.,	Teacher.
Sloan, Lelia K.	Ruffsdale, Pa.,	Teacher.
Sopher, Nellie E.	954 14th Ave., Detroit,	Teacher.
	Mich.,	
Sphar, Lucy S.	Roscoe, Pa.,	Teacher.
Sprowles, Edna L.	Canonsburg, Pa.,	Teacher.
Sprowls, Leona V.	Bentleyville, Pa.,	Teacher.
Stewart, Bertha A.	Coraopolis, Pa.,	Teacher.
Storer, Etta	California, Pa.,	Teacher.
Tarr, Fox D.	Hollidaysburg, Pa.,	Bank Clerk.
Thistlewaite, J. Russell	East Bethlehem, Pa.,	Teacher.
Thompson, Bertie M.	Webster, Pa.,	Teacher.
Vance, Margaret D.	Washington, Pa.	
Ward, Louise M.	California, Pa.,	Assistant Librarian.
Westbay, Mae	Elizabeth, Pa.,	Teacher.
White, Anna B.	Stoneboro, Pa.,	Teacher.
White, Harry M.	609 Diamond Sq., Mead-	Student in Allegheny
	ville, Pa.,	College.
White, M. Jessie	California, Pa.	
Wiley, Edward	California, Pa.	
Wiley, Mina G.	Scottdale, Pa.	
Wilkinson, Benjamin Y.	California, Pa.,	Teacher.
Will, Alice C.	Mrs. J. L. Moore,	Glade, Pa.
Wise, Lillie M.	Charleroi, Pa.,	
	<b>Class of 1899.—100.</b>	
Armstrong, Maude E.	West Alexander, Pa.,	Teacher.
Arthur, Theodore J.	Morgantown, W. Va.,	College Student.
Ault, William H.	Berlin, Pa.,	Teacher.
Bailey, Jennie L.	Carmichaels, Pa.,	Teacher.
Bane, Martha F.	Fredericktown, Pa.,	Teacher.
Boucher, Dave S.	Glade, Pa.,	Teacher.
Britt, Mary H.	Smithfield, Pa.,	Teacher.
Britton, Nellie V.	West Brownsville, Pa.,	Teacher.
Brown, Pearl W.	West Newton, Pa.,	Teacher.
Campbell, Mame L.	West Newton, Pa.,	Teacher.
Campbell, Mary L.	California, Pa.,	Teacher.
Carson, Van	Allenport, Pa.,	Teacher.
Charlton, Isabella	McKees Rocks, Pa.,	Teacher.
Cochran, Mae E.	New Haven, Pa.,	Teacher.
Coldren, Jesse	Brownsville, Pa.,	Teacher.
Coldren, William A.	Redstone, Pa.,	Teacher.
Conway, H. Virginia	Uniontown, Pa.,	Teacher.
Cornwell, Florence M.	Monessen, Pa.,	Teacher.
Craft, Lenora B.	Davidson, Pa.,	Teacher.
Craig, Blanche	California, Pa.,	
Craven, Armour T.	Beallsville, Pa.,	Teacher.

Crossland, Cora E.	Connellsville, Pa.,	Teacher.
Cummings, W. Leroy	Donegal, Pa.,	Teacher.
Davis, Blanche	Coraopolis, Pa.,	Teacher.
Daugherty, Pearl A.	Mrs. F. H. Thompson,	Bellevue, Pa.
Day, Edith H.	Braddock, Pa.,	Teacher.
Deems, Walter A.	Beallsville, Pa.,	Teacher.
Dewar, Ella	California, Pa.,	Teacher.
Donham, Charles B.	Greensboro, Pa.,	Teacher.
Drum, Edward C.	609 Diamond Sq., Mead-	Student in Allegheny
	ville, Pa.,	College.
Edwards, Laurretta	Roscoe, Pa.,	Teacher.
Elliott, Olive M.	Waynesburg, Pa.,	Teacher.
Evans, Elizabeth O.	McKeesport, Pa.,	Teacher.
Fausold, Ada	Lycippus, Pa.,	Teacher.
Frazee, Mansfield E.	Selbyport, Md.,	Teacher.
Friedline, Flora	Mt. Pleasant, Pa.,	Teacher.
Frye, C. Oella	Charleroi, Pa.,	Teacher.
Garland, Mellie M.	California, Pa.,	Clerk.
Gibbons, William H.	Brownsville, Pa.,	Teacher.
Gill, Charles W.	Morgantown, W. Va.,	Student in W. Va.
		University.
Gleason, Fred S.	California, Pa.,	
Hagerty, Anna M.	Bellevernon, Pa.,	Teacher.
Hallman, Emma E.	Strabane, Pa.,	Teacher.
Hastings, George E.	Washington, Pa.,	W. & J. Student.
Hayward, S. Elizabeth	Monongahela, Pa.,	Teacher.
Hill, Anna C.	Homestead, Pa.,	Teacher.
Hoenshel, May	Scottdale, Pa.,	Teacher.
Holbert, Harry H.	West Newton, Pa.,	Teacher.
Hough, Pearl	Fitz Henry, Pa.,	Teacher.
Humbert, Harry L.	Webster, Pa.,	Minister.
Iams, Lida M.	W. Finley, Pa.,	Teacher.
Jones, Anna L.	Scottdale, Pa.,	Teacher.
Keyser, Edna M.	Crafton, Pa.,	Teacher.
Kinder, Josephine	California, Pa.,	
Latchem, Edwin	Roscoe, Pa.,	Teacher.
Leadbeter, Alice	Munhall, Pa.,	Teacher.
Lindley, Lina	Van Buren, Pa.,	Teacher.
Long, Mabel	Khediye, Pa.,	Teacher.
Madden, Charles E.	Monessen, Pa.,	Teacher.
Maeder, Mary C.	West Newton, Pa.,	Teacher.
Marks, Maude	Duquesne, Pa.,	Teacher.
Marston, Albion J.	Bellevernon, Pa.,	Teacher.
May, Emma	Hyndman, Pa.,	Teacher.
McKelvey, Ella J.	Ft. Palmer, Pa.,	Teacher.
Moore, Martha J.	Trent, Pa.,	Teacher.
Morrison, Anna G.	Bellevue, Pa.,	Teacher.
Murray, Mary A.	Homestead, Pa.,	Teacher.
Phillips, Orestes C.	Vincennes, Ind.,	Attorney-at-Law.
Pickett, Nellie M.	Washington, Pa.,	Teacher.
Pollock, Mary A.	Washington, Pa.,	Teacher.
Porter, Mary N.	Brownsville, Pa.,	Teacher.
Post, Frank B.	Washington, Pa.,	Teacher.
Qualk, Anna E.	Duquesne, Pa.,	Teacher.
Rabe, Paul B.	California, Pa.,	
Rhodes, Grace L.	Morris X Roads, Pa.,	Teacher.
Ruble, Fred L.	Gans, Pa.,	Teacher.
Salkeld, Martha V. D.	Six Mile Run, Pa.,	Teacher.
Sloan, Clarence T.	Westford, Pa.,	Teacher.
Smith, Harriet	21 Worcester St., Pitts-	Teacher.

	burg, Pa.,	Teacher.
	Dunbar, Pa.,	Teacher.
Smith, James M.	Vanderbilt, Pa.,	Teacher.
Snyder, Charles M.	Garwood, Pa.,	Teacher.
Snyder, Emory C.	Ludden, N. D.,	Teacher.
Snyder, Ross A.	Mrs. Dr. S. H. Wolf,	267 N. Franklin St.,
Sumney, Grace		Washington.
	Webster, Pa.,	Teacher.
Thomas, Allie M.	Markleysburg, Pa.,	Teacher.
Thomas, Bert J.	New Geneva, Pa.,	Teacher.
Thompson, Anna M.	Charleroi, Pa.,	
Thompson, Hannah B.	McKeesport, Pa.,	Teacher.
Thompson, Mary F.	Webster, Pa.,	Teacher.
Tomer, Laura V.	Homestead, Pa.,	Steel Tester.
Walker, Charles T.	Coal Center, Pa.,	Teacher.
Walker, Paul A.	1707 Maplewood Ave.,	Teacher.
Wallace, U. Belle	Wilkinsburg, Pa.,	
	915 Maryland Ave., Pitts-	Bookkeeper.
Ward, Russell H.	burg, Pa.,	
	Bentleyville, Pa.,	Teacher.
Weaver, Lena M.	Monongahela, Pa.,	Teacher.
Widney, May	Chalk Hill, Pa.,	Teacher.
Wiggins, Margaret	Washington, Pa.,	Teacher.
Williamson, Anna B.	Charleroi, Pa.,	Teacher.
Wingett, Isa M.	California, Pa.,	Teacher.
Yorty, Valentine J.		
	<b>Class of 1900.—118.</b>	
Abel, Bertha M.	Duquesne, Pa.,	Teacher.
Aten, Jean A.	McMinn, Pa.,	
Baker, Blanche I.	Beallsville, Pa.,	Teacher.
Barnes, Vida	Brandonville, W. Va.,	Teacher.
Binns, James G.	Fayette City, Pa.,	Bank Clerk.
Birkinsha, Agnes B.	California, Pa.,	Teacher.
Blythe, Millie J.	Monongahela, Pa.,	Teacher.
Bollinger, Lawrence E.	Youngstown, Pa.,	Teacher.
Boyd, Kate I.	Dickerson Run, Pa.,	Teacher.
Brown, Edward	Ruble, Pa.,	Principal of School.
Bullock, Sue E.	Homestead, Pa.,	Teacher.
Byers, Annette M.	Mrs. Bert Fraze.	
Callaghan, Patrick J.	Uniontown, Pa.,	Teacher.
Carson, Della O.	Allenport, Pa.,	Teacher.
Christner, Llovd M.	Keffer, Pa.,	Teacher.
Claybaugh, Lon W.	Donora, Pa.,	
Clendenning, Nellie G.	W. Finley, Pa.,	Teacher.
Coldren, Mary E.	Redstone, Pa.,	
Conklin, Blanche	Prosperity, Pa.,	Teacher.
Cummins, John W.	Library, Pa.,	Teacher.
Dalbey, Herschel M.	Millsboro, Pa.,	Teacher.
Davis, Laura C.	Sharpsburg, Pa.,	Teacher.
Davis, Marian	Sharpsburg, Pa.,	
Davison, Gertrude M.	Cranbury, N. J.,	Teacher.
Dias, Anna A.	Buena Vista, Pa.,	Teacher.
Duvall, Chauncey S.	Coal Centre, Pa.,	Teacher.
Duvall, Jennie N.	Coal Centre, Pa.,	Teacher.
Duvall, John B.	Lover, Pa.,	Teacher.
Edmondson, Charlotta M.	Bellevernon, Pa.,	Teacher.
Edwards, Mildred P.	Duquesne, Pa.,	Teacher.
Evans, Nellie A.	Mrs. Chas. T. Walker,	Homestead, Pa.
Farquhar, David C.	E. Bethlehem, Pa.,	Teacher.
Fraze, Austin A.	New Haven, Pa.,	Teacher.



Frazee, Bert T.	Watsondale, Pa.,	Teacher.
Friedline, Nettie B.	Alliance, O.	Student Mt. Union College.
Foster, Dora	Elco, Pa.,	Teacher.
Galloway, Faye	Duquesne, Pa.,	Teacher.
Garman, Leora J.	Berlin, Pa.,	Teacher.
Gibson, Leo C.	California, Pa.,	Teacher.
Gill, George G.	Spruce Creek, Pa.,	Teacher.
Hayes, Nettie K.	Ruffsdale, Pa.,	Teacher.
Hay, Ralph N.	Mt. Pleasant, Pa.,	Teacher.
Hayes, Roy W.	Washington, Pa.,	Student W. & J. Col- lege.
Henderson, Pearl M.	Bolivar, Pa.,	Teacher.
Henry, Will W.	Bellevernon, Pa.,	Teacher.
Hill, Emily F.	E. Bethlehem, Pa.	Teacher.
Hissem, Bird M.	Geary, Pa.,	Teacher.
Hobbs, Cora B.	New Cumberland, W. Va.	Teacher.
Horner, Russell E.	Independence, Pa.,	Teacher.
Hoy, Theodore B.	Walker, Pa.,	Teacher.
Hunter, Hutchinson J.	Prosperity, Pa.,	Teacher.
Keighley, Grace M.	Uniontown, Pa.,	Teacher.
Kelley, Lulu M.	Patterson, Pa.,	Teacher.
Kerr, Mary B.	McMurray, Pa.,	Teacher.
Lemmon, Luella E.	Kecksburg, Pa.,	Teacher.
Lewis, Clyde T.	Beallsville, Pa.,	Teacher.
Lindroth, Cecelia C.	Dravosburg, Pa.,	Teacher.
Lommel, Eva C.	Robbin's Station, Pa.,	Teacher.
Lotzman, Zelma A.	Braddock, Pa.,	Teacher.
Love, O. S.	Scottdale, Pa.,	Teacher.
Luce, Maude M.	Perryopolis, Pa.,	Teacher.
Marston, Joel B.	Bellevernon, Pa.,	Teacher.
May, George H.	Mill Run, Pa.,	Teacher.
May, Kathryn B.	Patton, Pa.,	Teacher.
McCrerey, Anna M.	Washington, Pa.,	Teacher.
McCreary, Caroline	Fishertown, Pa.,	Teacher.
McKelvey, Mary E.	Swissvale, Pa.,	Teacher.
Melchi, Raymond M.	Donora, Pa.,	Penna. R. R.
Mewherter, Margaret M.	Derry Station, Pa.,	Teacher.
Milligan, Adlyn G.	Washington, Pa.,	Teacher.
Mills, Emma	Uniontown, Pa.,	Teacher.
Minford, Margaret	Elco, Pa.,	Teacher.
Mitchell, Florence	Charleroi, Pa.,	Teacher.
Morgan, Winifred G.	Homestead, Pa.,	Teacher.
Mowry, Mabel N.	Beamville, Pa.,	Teacher.
Murray, Harry Y.	Aleppo, Pa.,	Teacher.
Myers, Pearl C.	Washington, Pa.,	R. D. 6.
Neale, Kathryn	Stockdale, Pa.,	Teacher.
Nichols, Albert B.	109 E. Pleasant St., Bal- timore, Md.,	Student Med. Col.
Noble, Katherine M.	California, Pa.	Teacher.
Paul, Haldes J.	Lone Pine, Pa.,	Teacher.
Pennington, Anna	Millsboro, Pa.,	Teacher.
Pensyl, William E.	Springhope, Pa.,	Teacher.
Phillips, Albert W.	Died April 12, 1901.	
Peterson, Percy O.	Lycippus, Pa.,	Teacher.
Peterson, Lula A.	Bunola, Pa.,	Teacher.
Phillips, Claire M.	California, Pa.,	Teacher.
Philson, Rose E.	Berlin, Pa.,	Teacher.
Pilgram, Mary A.	Braddock, Pa.,	Teacher.
Pollock, Thomas L.	California, Pa.,	Teacher.

Porter, Mettie	Harveys, Pa.,	Teacher.
Price, Mary R.	Gibson, Pa.,	Teacher.
Rankin, Ella M.	Braddock, Pa.,	Teacher.
Richardson, John T.	California, Pa.,	Teacher.
Rippel, Jessie E.	McKeesport, Pa.,	Teacher.
Rist, Cleo	Pennsville, Pa.,	Teacher.
Rohrer, Olive M.	California, Pa.,	Teacher.
Shaner, Maude L.	New Kensington, Pa.,	Teacher.
Sherbondy, Belle	Mendon, Pa.,	Teacher.
Skirball, Rose	Homestead, Pa.,	Teacher.
Smith, Arthur W.	Coal Centre, Pa.,	Teacher.
Smith, Augustus E.	Dunbar, Pa.,	Teacher.
Smith, Catharine	Cadwallader, Pa.,	Teacher.
Smith, Florence	Coal Centre, Pa.,	Teacher.
Smith, Marie	313 Hill St., McKees- port, Pa.,	Teacher.
Smith, Maude M.	Sharpsburg, Pa.,	Teacher.
Stathers, Fred D.	E. Bethlehem, Pa.	Teacher.
Steele, John R.	Kenneth, Pa.,	Teacher.
Steele, Maude E.	Majorsville, W. V.,	Teacher.
Strathern, Daisy T.	Braddock, Pa.,	Teacher.
Strobel, Anna C.	West Newton, Pa.,	Teacher.
Thomas, Marian D.	Claysville, Pa.,	Teacher.
Thompson, Kate L.	Waynesburg, Pa.,	Principal High Sch.
Thornton, Woody A.	California, Pa.,	Teacher.
VanVoorhis, Viola	Monongahela, Pa.,	Teacher.
Ward, Winnie M.	915 Maryland Ave., Pitts- burg, Pa.,	Teacher.
West, Irene D.	Alliance, O.,	Student Mt. Union College.
Young, Stella P.	Homestead, Pa.,	Teacher.