

#### Thought for the Day

Happiness is having friends who laugh at your stories when you're not so good and sympathize with you in your troubles even when they're not so bad.

Submitted by Anonymous

The

# campus voice

Bloomsburg State College

Friday, November 13, 1981

#### Inside the Voice:

An evening with Livingston Taylor  
page 4

## Women's Cross Country Team Goes to Nationals

# Post Season Athletic Funding Questioned

By ANGEL GRASSO

The BSC Women's Cross Country Team will travel to Pocatella, Idaho for the AIAW Nationals, the CGA Executive Committee decided.

A discussion concerning the allocation of funds for post-season competitions took place at the Nov. 9 meeting of College Council.

"We have to take a good, hard look at the way a team qualifies for post-season tournaments," said Robert Norton, Dean of Student Life.

It was also decided that an ad hoc committee will be formed to develop new policies for past-season athletic activities.

Theresa LaForgia, Executive Assistant, announced that four positions are now open on the Non-Academic Grievance Committee. The purpose of the

committee will be to investigate any student grievances which are not related to courses or faculty.

John Trathen, assistant director of student Activities, spoke about improving the registration system. He passed out a questionnaire asking students their likes and dislikes about the current system.

Trathen also announced that a total of 660 pints of blood were given on Nov. 4 and 5 — a record high for BSC.

Paul Stockler, treasurer, discussed the need for different types of fund raisers. "I get sick of having a candy bar shoved in my face wherever I go," he added.

The committee plans to look into the legality of holding a raffle on campus.

## Search on for Acting Associate VP of Academic Affairs

BSC is now conducting a search for a person to serve as Acting Associate Vice President for Academic Affairs from December 26, 1981, through July 2, 1982. Because of the time constraints, the search will be restricted to current members of the academic community who have the qualifications outlined below. An external search will be announced at a later date to fill the position permanently. The Acting Associate Vice President will also be eligible to apply for the permanent position.

The Acting Associate Vice President for Academic Affairs is responsible to the Vice President for Academic Affairs, and works closely with that individual and the Council of Academic Deans. He - she participates in institutional policy-making as a member of the Council of Academic Deans, and assists in the development and implementation of the academic plan. The position requires close cooperation with Institutional Research, General Administration and the Computer Center in the collection of appropriate data to facilitate that process. His - her responsibility and authority in the areas of budget and complement control is exceeded only by the Vice President.

The Acting Associate Vice President is responsible for insuring that Academic Affairs manages its resources, both human and fiscal, so as to maximize benefits to students. He - she will also be responsible

for the supervision of the Office of Admissions, the Registrar, the Center for Academic Development and the Office of Academic Advisement. The Acting Associate Vice President may also supervise, if warranted, other individuals within Academic Affairs as designated by the Vice President for Academic Affairs. In the absence of the Vice President for Academic Affairs, this individual represents all the elements of Academic Affairs, assumes all duties of the Vice President, and acts on his - her own initiative when and if circumstances warrant.

The position requires an earned doctorate and an ability to work with individuals in many segments of the academic community. Preference will be given to individuals with a record of college teaching or other scholarly activity, budget preparation and personnel management.

If you are interested in applying for this position, please submit a vita, two letters of recommendation, and a letter of application indicating the strengths you would bring to the job. The letters of recommendation should also describe your appropriateness for this position. All materials should be addressed to:

Search and Screen Committee  
Acting Associate Vice President  
for Academic Affairs  
c-o Cindy Kelley, Director's  
Office  
Andruss Library

Bloomsburg State College

Deadline for application is 4:30 p.m. Monday, November 16, 1981. The Committee will forward its recommendations to the Vice President by 4:30 p.m., November 30, 1981. The final selection will be made by Monday, December 7, 1981.

## R.A. Selections Begin

By DIANE DRAKE

Have you ever thought about becoming one of the few, the proud, the R.A.'s at Bloomsburg State College?

Now is the time to begin giving serious consideration to a position as an R.A. "Applications will be made available right after Thanksgiving vacation," according to Ed Nardi, Assistant Dean of Student Life in Montour Hall.

Students should not apply for an R.A. position without reviewing all the responsibilities that are involved. Besides weekly staff meetings with a Resident Dean, R.A.'s are required to be available to their residents two nights a

cont. on page 4

## Program Board Presents an Evening with Livingston Taylor

By VIRIGNIA REED

Picture yourself relaxing in an intimate setting with someone close. You are listening to the mellow music of a special artist. His songs speak directly to you and move your spirit to places you never knew existed.

This evening could be a reality if you attend the

Livingston Taylor concert. Two shows have been scheduled for Friday evening, December 4. They will be at 7:00 and 9:30 p.m. in Carver Hall.

Taylor first appeared at BSC in the fall of 1979 with McGuinn, Clark and Hillman and the Cooper Brothers. When asked about the concert, many people

cont. on page 4

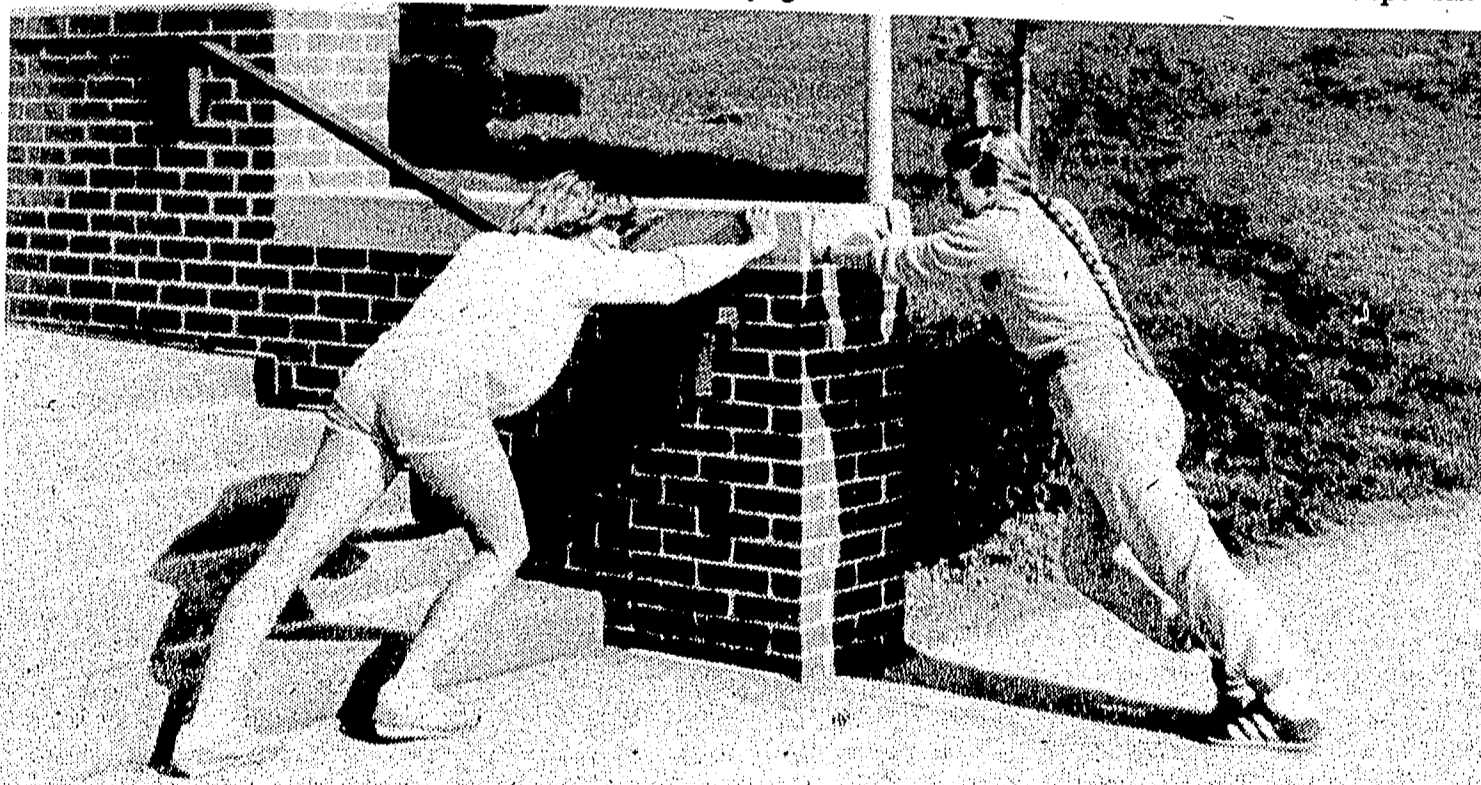

**EARTHQUAKE?**—Recently, the Campus Voice investigative photographer surfaced with a report of the earthquake which hit the Bloomsburg area this summer. The quake was so weak it was nearly unnoticeable except at its epicenter, which was located at the main entrance of the Waller Building. One of the low brick walls began to collapse just before this photograph was taken. Fortunately, two joggers happened along and pushed the wall back into place before it could fall. They did such a fantastic job that the wall appears as if nothing happened. Doubters may inspect the wall to confirm this fact. The photographer attempted to apprehend and identify the good Samaritan joggers, but failed as he could not equal their pace. All BSC owes them a debt of gratitude.

Photo by Dan Marash

## Professional Studies offer varied majors

"One-third of the undergraduate students at BSC have applied or intend to apply to the School of Professional Studies," states Dr. Howard K. Macauley, dean of the School of Professional Studies. These students are majoring in Medical Technology, Radiologic Technology, Nursing, Education (Early Childhood, Elementary, Secondary and Special Education) and Communication Disorders.

Most students, with the exception of nursing majors, apply to the School of Professional Studies at the end of their freshman or beginning of their sophomore year. Nursing has a more selective admissions policy because of the limited nursing facilities at BSC; therefore, all screening for admission is done before these students enter college.

The remaining departments have screening committees which reviews the credentials

and applications of those who apply. The committee also interviews each applicant who meets the specified requirements.

For example, each student must pass Composition I and Composition II. "I know a senior who has not yet been accepted. He has not been able to pass Composition II," Macauley remarks. In addition, the student must have earned thirty credits prior to the interview.

If the screening committee accepts the applicant, the committee chairperson recommends the student to Macauley, who then issues a letter of approval to the student. Students who are not accepted are notified directly by the committee.

"The number of students accepted varies from semester to semester. This number is affected by the number of students who apply each semester," Macauley notes.

# Letters to the Editor

Dear Editor:

Last week there were two opposing editorials, on the same subject, in your newspaper. The first of these editorials (Nov. 4) suggested that the Concert Committee's budget problem was mainly the fault of the Concert Committee. The second one (Nov. 6) blamed students for most of the Committee's budget problem. I would like to respond to the second editorial.

By blaming the Committee's budget problem on students failure to go to concerts, the writer ignored the first and most important point. Why should students be expected to tailor their musical tastes to fit the Concert Committee's selections for concerts? And why should the writer and the Committee expect most students to go to concerts most of them do not want to go to—regardless of when the concert starts or how much the tickets cost.

Like it or not, the Concert Committee must be run as a

business. Successful businesses satisfy their customers' demands. The Concert Committee must do the same thing, or it faces what all businesses face when they fail to supply their customers' demands: they run in the red.

The writer of the second editorial criticized student for not "expanding" their musical tastes beyond "Top 40" music. But what student can justifiably serve as the musical God for students? No student. The only point that matters is getting the groups the majority of students want to see.

The writer said a survey was conducted to determine what type of music students wanted for their concerts. The verdict, the writer said, was in favor of "hard rock." However, I doubt that most students want hard rock groups. The majority probably want Top 40 acts. Was the survey random and inclusive?

To me, the apparent problem with a survey seems to lie in a

## Editorials and Concerts

person's ability to classify rock music. Most students, I questioned, did not classify Todd Rundgren, Gary U.S. Bonds or Ian Hunter as hard-rockers. They said each musician fell somewhere in between hard rock and pop rock. They cited "Led Zepplin," "The Who," and "Ac-Dc" as hard rock groups.

Perhaps a good way to determine what students want for their concerts would be to ask them what specific groups, they want, as a requirement of registration. This would make classification easier, by example, and would not be a complimentary request as was done in the past.

I am not condemning any students on the Concert Committee, but rather, questioning some of their methods.

In closing, I would like to pose one question: why was it necessary to have two editorials on the same subject in the newspaper? Correct me if I'm wrong, but isn't the job of an

editorial to express the views of the majority of the editorial staff? Once printed, these views should not be changed or questioned by the staff, and in no way should another editorial be written opposing previously

written editorial. It's not only bad journalism, but it shows that the newspaper, as a whole, is not strong enough to back its own stands.

Sincerely yours,  
Bob Stiles

## Refreshing Inspite No Sex or Violence

By RICK DiLIBERTO

A neat little film called *The Watcher in the Woods* is currently playing down town at the Twin Capitol Theatre.

The Walt Disney Production release offers a concise plot of a deep, dark secret kept by three people for 30 years. As children, the three were involved in an initiation rite for a secret society, when a terrible accident happened to the girl they were inducting; she disappeared.

As the years passed, Bette Davis, the girl's mother, searched for clues to her disappearance, but found nothing. One strange occurrence, however, kept her hopeful in her secluded home in the deep dark woods—a voice, or rather a sense of a voice from the chapel in the woods where the little girl disappeared.

The large home next to Bette Davis's small cottage is rented to a family for an unbelievably cheap price (Well, did you EVER hear of a haunted house being expensive?) The family has two girls: one a teenager and the other elementary school age. Strange things begin to happen to the older daughter (Lynn Holly Johnson), which lead her on a dangerous investigation of the strange happenings all those years ago.

The movie can be described as unmistakably, "Disney"

with no sex or violence and a happy ending...refreshing in this era of the blood and gore film.

**QUICK FLICKS:** Bravo to Dr. Ralph Smiley and Luzerne Hall RA Andy McCarthy for bringing the John Wayne classic *Stagecoach* to Luzerne Hall on Thursday night...The financial squeeze is apparently hitting the movie crowd. I counted eight people in *The Watcher in the Woods*, including myself,

**"The movie can be described as unmistakably "Disney," with no sex or violence and a happy ending."**

my date, and the man running the projector...What ever happened to the 50 cent movie?...I had a free audio show of *Halloween II* during *Watcher*. It seems that every sound from the downstairs theatre in the Twin filters its way up. It does get annoying...Thanks to the BSC Program Board, those hard-working wonders, the film *Heaven Can Wait* will appear on campus in the near future. I highly recommend it.

## A Greek Speaks

A GREEK SPEAKS

Dear Editor:

In regard to the article, "Rep. Assembly Discusses Pledging," in the November 6 issue of the *Campus Voice*, I would like to respond to the statement by Dr. Larry Mack—"Peer pressure to pledge a Greek organization is so strong that students will risk the loss of a degree or job in order to have a friend."

This is a broad and generalized statement, which, in many cases is not true. Each individual decides whether or not to pledge and should be held responsible for his or her own decision. I, for one, increased my cumulative average while pledging and do not believe I am an isolated case.

I also feel there are many beneficial things which come

from pledging that people are unwilling to recognize. I do not feel the majority of people who join a Greek organization are doing it merely "to have a friend." In many pledging programs: independence, an ability to work as part of a group, more active involvement in the college community, and individuality are stressed. I feel these are all good assets in obtaining a future job.

Though most Greek organizations at BSC are socially oriented, there are many service projects that are often overlooked. Recently, a majority of the Greeks on campus participated in a Blowball contest that benefited the Easter Seals campaign.

Other service projects are also done for the college

community. A few examples are ushering at campus events,, volunteer work at the fair, working for the Red Cross, Christmas caroling at a nursing home, and visiting the children's wings at Geisinger Medical Center.

Lately, the Greek system and pledging have been under much criticism at BSC. I think people should be more aware of what is going on before they are so quick to jump on the bandwagon and point an accusing finger. Let's gibe the Greek system some of the credit it deserves before we are so ready to put it down.

Sincerely,  
A Concerned Greek

## THE CAMPUS VOICE

Bloomsburg State College, Bloomsburg, PA 17815 Bo. 97 KUB 389-3101  
VOL. LX NO. 20

Executive Editor..... Roberta Clemens  
Ad Manager..... Brian Duart  
Asst. Ad Manager..... Inga Eissman  
News Editors..... Deb Berkley Brenda Martin  
News Associates..... Angel Grasso  
Jim Lyman, Patti Martin  
Feature Editor..... Virginia Reed  
Feature Asst..... Mike Yamrus  
Sports Editor..... Kevin Kodish  
Sports Asst..... Dan Campbell  
Photo Editor..... Pat Murphy  
Editorial Editor..... Bob Stiles  
Copy Editors..... Nancy Barg, Karen Halderman  
Circulation Managers..... Sue Hicks, Hilarie Runyon  
Business Manager..... Karen Troy  
Advisor..... Mr. Richard Savage

The Voice is governed by the Editorial Board with the final responsibility for all material resting with the executive editor as stated in the Joint Statement of Freedom, Rights and Responsibilities of students at BSC.

The Voice reserves the right to edit all letters and copy submitted. A maximum of 400 words will be placed on all letters to the editor with an allowance for exceptions. All letters must be signed and have an address and phone number. Names will be withheld upon request.

The opinions voiced in the columns, articles and notices are not necessarily shared by the entire staff. An unsigned staff editorial denotes a major consensus of the editorial board.

## All That Smells Good May Not Be Good

Campus Digest News Service

A cup of coffee in the morning before class hits the spot for thousands of students. Especially if it is an early class. When that nice aroma is wafting through the air, it makes an avid coffee drinker want to sit down with his cup of black brew.

But all that smells good may not be good. Everyone knows what gives coffee its zing. Good old caffeine. When its not in coffee, caffeine is an odorless, bitter white powder found in some types of plants.

Caffeine is found in lesser amounts in tea, cola soft drinks and some non-cola citrus flavored soft drinks. So the same thing that makes you want a cup of coffee might make you crave one of these other beverages.

But what's so bad about caffeine. Afterall, even though

it's a stimulant, it is natural. Some of America's top notch researchers at John Hopkins University School of Medicine went to work on that. They intended to find out just what caffeine did for the human body. Their findings: a natural compound called adenosine found in the human body keeps the brain's activity low, in essence, it tells the brain it's time to slow down. Caffeine works against adenosine, neutralizing it and actually reversing the effects, and keeping the brain active.

Another effect of caffeine is the constriction of cerebral blood vessels and the dilation of other blood vessels. This makes the heart work harder. Since it also makes the heart beat faster a person's blood pressure usually is not affected.

Those who drink coffee regularly develop an immunity

to it so it takes more coffee to give the same effect. And you regularly drink coffee and you decide to quit, you may experience withdrawal symptoms such as anxiety, headaches and increased muscle tension. It should also be pointed out that coffee does not affect everyone the same way.

The American Council on Science and Health has released a report stating that moderate amounts of coffee do not harm most people, but that people who drink seven cups of coffee or more a day may have some related health problems.

Because warnings about caffeine have been bombarding the public, the trend today is toward more decaffeinated coffee. But coffee is still an extremely popular beverage and chances are that is not going to change.



Dr. O.L. Davis Jr., national president of Kappa Delta Pi, will present the Keynote address at BSC's 50th anniversary induction into the national education society.

## Honor Society Celebrates Anniversary

Kappa Delta Pi, BSC's Honorary Education Society, is celebrating their 50th year anniversary at BSC.

BSC's chapter, Gamma Beta, was established at BSC on Feb. 21, 1931. There are now over 400 chapters across the country.

Along with the celebration of their 50th anniversary, the group is presently holding its 100th initiation (two are held each year). The 100th initiation ritual will be held on Nov. 17, at 7:30 in the Kehr Union. The event will honor the new members and also commemorate the anniversary.

Dr. O. L. Davis, national president of Kappa Delta Pi, will be keynote speaker at the event.

Davis is a professor at the

University of Texas at Austin and is president-elect of the American Association for Supervision and Curriculum Development.

Dr. Ted Shanoski, advisor for the group at BSC for the past 16 years, explained that the society was founded to encourage excellence in scholarship and improve teacher preparation. The society also recognizes outstanding contributions to education.

Members of Kappa Delta Pi throughout the commonwealth are encouraged to attend the event. Shanoski stressed that former members are encouraged to get in contact with him so that an alumni network can be established.

# 137 to Student Teach

By MARY TREON

Students majoring in Elementary Education are required to have a semester of student teaching during their senior year. Approximately 137 students will be participating this year.

Several steps must be followed in order to become a student teacher. The first is to change his - her status from Pre-Professional Studies (PPS) to Professional Studies (PS). This is accomplished by filling out an application for admission to PS. This application consists of: a declaration of intent to be an Elementary Education major; the results of an examination of speech, hearing, and vision; a summary of a field experience (ten days observing an elementary class); an autobiography; and a personal interview.

The student then fills out an application for student teaching. On this application, the student selects his-her grade level preferences (two are chosen because each student teaches two different grades) and three location preferences. The locations available are school districts within the campus area, e.g.

Berwick, Bloomsburg, Danville; off-campus areas; Bucks, Montgomery, and Delaware Counties and overseas; England, Brazil and Ecuador.

The student teaching assignments are then made by Dr. Gorman Miller, Coordinator of Pre-Service Clinical Experience. He works with the principals or supervisors of each school district involved to assign each student to a specific class.

While student teaching, the student must also take a Professional Seminar which is taught by his-her supervisor.

Currently the college has four supervisors, two of whom are full-time. They are Robert Remalley, supervisor for the southern part of the campus area including Selinsgrove and Shikellamy and Ed Ward, supervisor for the off-campus area. Dr. William Wosneck and Dr. Gorman Miller are the part-time supervisors. The supervisors are required to observe each student at least six times at the cooperating school.

The student earns twelve credits for teaching and three for the Professional Seminar.

A student must complete all of the previous actions in order

to graduate with a degree in Elementary Education and to apply for a teaching certificate.

## Letters lose candor

Letters of reference are not as candid as they once were, and employers are placing less value in them.

More former employees are suing their former bosses over negative comments, charging slander or libel. This exposure to potential law suits is toning down their letters of recommendation. Companies may give a bland reply rather than get itself in legal trouble.

This causes potential employers to take letters with a "grain of salt."

## Frat suspended

Stanford University's Zeta Psi fraternity has been suspended for three years following an investigation that reported a pattern of "destructive and abusive acts" by its members.

The fraternity has until the end of this quarter to move out of its house.

# JEANS and THINGS

**10% OFF**

any item in stock,  
(excluding sale items),  
to all college students on  
presentation of this coupon.  
Expires 11/24/81

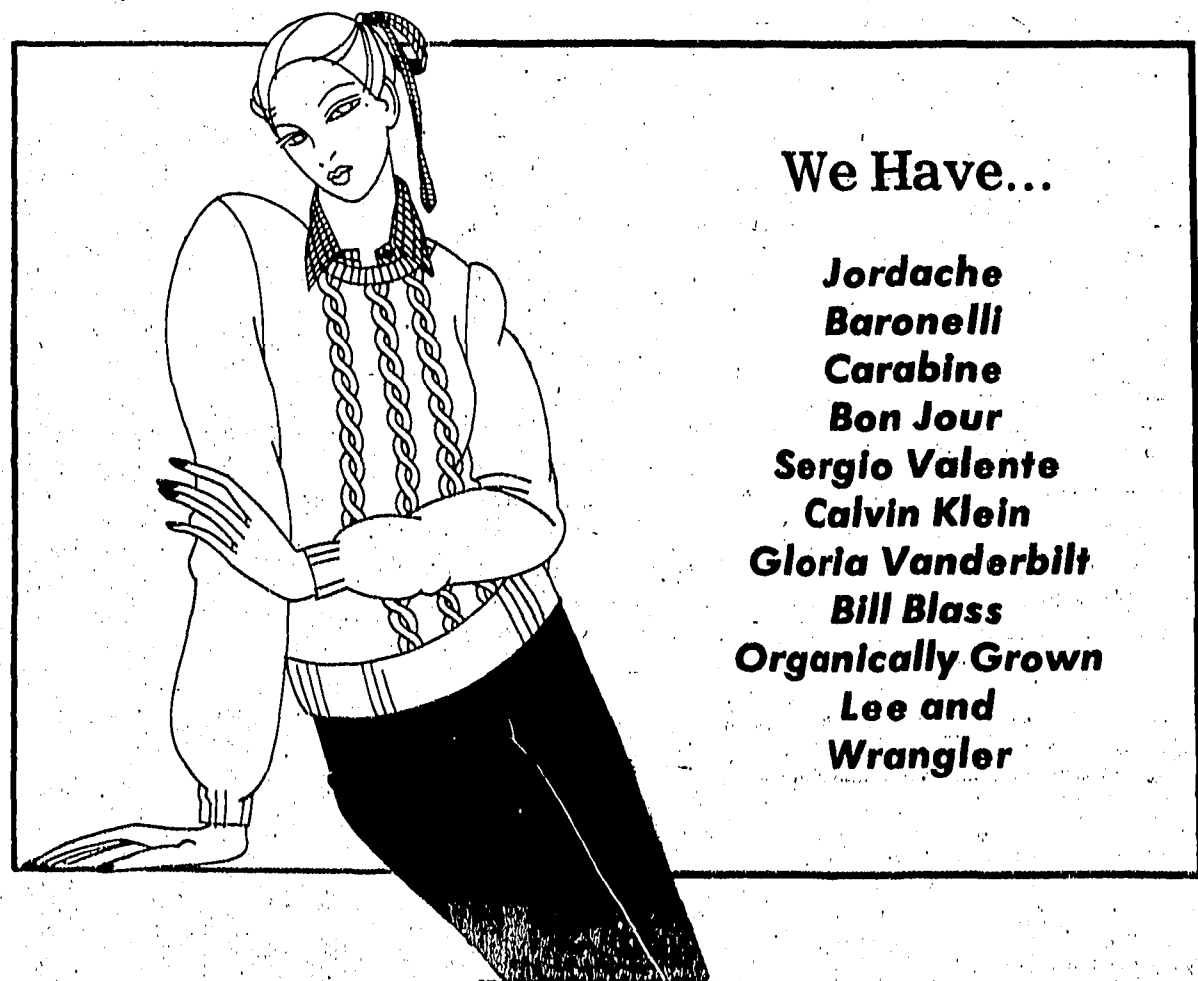

We Have...

- Jordache
- Baronelli
- Carabine
- Bon Jour
- Sergio Valente
- Calvin Klein
- Gloria Vanderbilt
- Bill Blass
- Organically Grown
- Lee and
- Wrangler

**Ritter's Office Supplies**  
for all your school supply needs!  
112 Main St. Bloomsburg

**Jane Wolfe Beauty Salon**  
FULL SERVICE SALON  
5150 Old Berwick Rd. Bloomsburg, Pa. 784-3573  
By Appointment Only

**Lightstreet Hotel**  
SINCE 1856  
For A Delightful Dining Experience  
for reservations: 784-1070



# Musical Groups Perform Sunday

The Bloomsburg College - Community Orchestra with John Master directing, will present its initial concert of the 1981-82 season in Haas Auditorium, Sunday afternoon, November 15, at 2:30 p.m.

Deborah Reeder, cellist with the famed Philadelphia Orchestra, will be soloist. The Women's Choral Ensemble, Richard Stanislaw director, will perform the Magnificat by Vaughan Williams, with Lucille Rosholt, contralto soloist.

Admission is \$2.00. Tickets are available at Kehr Union Information Desk - telephone 389-3902, and at the door. There is no charge for those with Community Activities Cards or Patron Cards.

**LIVINGSTON TAYLOR.** The Kehr Union Program Board will present an evening with Livingston Taylor, Friday, December 4. Tickets are \$3.00 and \$3.50 at the door. Shows will be at 7:00 and 9:30 p.m. and seating is limited to 550 per show. It will be held in Carver Hall.

## An Evening with Livingston Taylor

cont. from page 1

said they thought Taylor stole the stage from the other performers.

Taylor's smooth style and laid-back stage presence have won the hearts of many audiences. The rapport he establishes enables them to become engrossed in the total performance.

"I'm in a good mood, enjoying

myself and my career," says a pleased Livingston Taylor. In his own words he says, "I'm an optimistic person, and after being burdened with years of negative feelings and negative music, a lot of people are looking for something positive and up, and I aim to give it to 'em."

According to Taylor's record company, Livingston's got reason to be up and positive, and a lot of it has to do with the success of his recent Epic album, *Man's Best Friend*. This album shows his talents of singer, songwriter and performer off to a great effect.

The songwriting on *Man's Best Friend* is a more collaborative effort—something which is a bit out of the ordinary for Taylor. "I find that when

you only write with yourself, you get ingrown," says Taylor. "I really enjoy bouncing ideas off other people who make music, and if in the process of bouncing ideas back and forth, they make a good suggestion to me, they get part of the time."

The end result is six co-written tunes. Most were written with close musical friends, including his wife Maggie.

Also appearing on the stage with Taylor will be Jim Lyman. Lyman, a veteran of the BSC stage, will open the shows with his own driving style of rock.

Tickets are on sale now at the KUB Information Desk, and seating is limited to 550 each show. Prices will be \$3.00 or \$3.50 at the door. All seats are general admission.



**WARSAW WILLIE.** Pictured above is Warsaw Willie, one of the three comedians featured at Sunday night's Comedy Concert. The event, which drew a capacity crowd at the coffeehouse, was sponsored by the KUB Program Board.

(Photo by Patrick J. Murphy)

## Resident Advisor Process to Begin

cont. from page 1

week. An R.A. also works every other weekend.

Wendy Eichelberger, a

sophomore and first year R.A. in Montour Hall, finds the experience she has received to be extremely beneficial. Eichelberger feels she has learned to be more responsible, more confident and a much better manager of her time. "Learning to budget my time between classes, the job and my social life is probably the hardest part of the R.A. job," said Eichelberger.

Of course, some R.A.'s find that being "forced" to stay in two nights has made them better students. Their philosophy seems to be that if you have to be in you might as well get some work accomplished.

A recent addition to the R.A. program at BSC is a mandatory three-credit course entitled *Psychology of Adjustment*. This class deals with many of the areas that an R.A. encounters every day.

So, if you are giving some thought to becoming an R.A., talk to an R.A. and find out some facts about their job. But do it soon because applications are due Friday, January 29.

A workshop will be held on Saturday, February 7. This all-day workshop is mandatory if you want to be considered as a candidate.

Interviews with Resident Deans and Senior R.A.'s begin after the workshop. Selections will be made Saturday, February 27, and the candidates should be informed by March 4.

### CAPITOL TWIN Bloomsburg

"The Pursuit of D.B. Cooper" also "Halloween II"

Fri., Nov. 13th thru Thurs. Nov. 19th

**In Theatre No. 1**  
Starts tonight  
Robert Duvall Treat Williams in  
"THE PURSUIT OF D.B. COOPER" (PG)

Shows: 7 & 9  
Special Bargain Matinee Sun. at 2:00 P.M.

**In Theatre No. 2**  
Held Over  
**The Nightmare Isn't Over!**

More Of The Night He Came Home.

ALL NEW

**HALLOWEEN II**  
A UNIVERSAL RELEASE

Shows: 7 & 9:15 PM  
Special Bargain Matinee Sun. at 2:00 PM

### COLUMBIA Bloomsburg

"Rich and Famous" Nov. 13th thru Nov. 19th

JACQUELINE BISSET

CANDICE BERGEN

**RICH and FAMOUS**

UNITED ARTISTS

Starts Tonight Shows: 7 & 9

### SPECIALS

<b>MONDAY</b> - Zucchini - stuffed shells	\$3.95
21 shrimps and basket of french fries	\$3.45
<b>TUESDAY</b> - Sicilian pizza - all you can eat	\$2.25
Chicken Cacciatore - spaghetti	\$4.45
<b>WEDNESDAY</b> - Spaghetti w/meatballs	\$3.45
Veal Parmigiana and spaghetti	
<b>THURSDAY</b> - Stromboli; Calzone, Jancetto	\$2.25
Bar-B-Que Ribs w/french fries	\$4.95
<b>FRIDAY</b> - Lasagna, Manicotti, Cannelloni	\$3.95
w/meat sauce	
<b>SATURDAY</b> - Large Pizza for price of small	\$3.75
Egg plant parmigiana w/french fries or spaghetti	\$3.75
<b>SUNDAY</b> - Stuffed Flounder w/french fries and spaghetti	\$3.75
Rigatoni Supreme	\$3.95

### SAL'S PLACE



Take-out order

784-3385

### MONDAY

Sm. Stromboli, Calzone Pierogies 20% Off

### TUESDAY

Deep Fried Mushrooms w/fries \$1.25  
Cheese Steak \$1.45

### WEDNESDAY

Manicotti & Garlic bread \$2.50  
Lasagna & Garlic Bread \$3.50  
Stuffed Shells & Garlic bread \$3.50

## TWO BOYS FROM ITALY

784-1680

CALL FOR DELIVERY

### THURSDAY

All Cold Hoagies \$1.55

### FRIDAY

Large Pizza for price of small

### SATURDAY

Large Stromboli \$5.25  
Pierogies (order of six) \$1.75  
Shrimp basket \$2.50  
Pickup or Delivery

## Men's Swim Team Strives for Quality

Versatility will be the main asset of the BSC men's swimming team when it opens the 1981-82 campaign at Ithaca College on November 14.

"Most of our team members can swim all the competitive strokes very well and that will provide us with adaptability in event entries throughout the season," stated 20th year head coach Eli McLaughlin. "It should prove as an important asset to our small program, but does not mean that we will not specialize," he added.

Five returning veterans, including captain Phil Spampinato, will join with many newcomers to try to improve upon last year's 3-9 mark. Spampinato, a junior, will perform mainly in the butterfly and backstroke races.

Four sophomores make up the remainder of the returning group. They are: Phil Christian, Carl Helstrom, Tom DiMarco, and Matt Thran. Christian will specialize in the backstroke, Helstrom in the butterfly, DiMarco in the freestyle events, and Thran will compete in the breaststroke along with the individual medley.

McLaughlin commented, "I will depend on these five to help acclimate the newcomers to our system of training. One of our major objectives will be to strive for quality performances through hard work and improve with each meet in our attempts to regain the recognition once enjoyed on the state and national levels."

Newcomers expected to compete in the swimming events are junior Tom Baumann, who will join Thran in the breaststroke, and freshmen John Connolly, John Murphy, and Jim McFadden, will add needed depth in the freestyle. Rick Fenton and Dave Henwood will swim in the individual medley, while Kurt Hilss will compete in the butterfly races.

Sophomore Tom Grazioli will return to the squad with experience in both one and three

meter diving where he will be joined by another sophomore, George Weatherstone.

"The new guys will have the opportunity to discipline themselves to our program goals and once that happens will be an integral part of our stress on quality performances," stated the BSC mentor.

After the season opener at Ithaca, the Huskies will return home to host the 1st Invitational Swimming and Diving Relays on Saturday, November 21. "The Invitational will provide us with the opportunity to get an overview of all our talent as we prepare for the rest of our schedule," noted McLaughlin.

Try looking at yourself through another culture; schedule one of the culture and civilization courses being offered by the Department of Languages and Cultures in the Spring semester, 1982. Current French culture and civilization is featured in "France Today" (10.212), offered Tuesday and Thursday at 9:30. Spanish-American Culture and Civilization (12.211) will be offered Tuesday and Thursday from 8-9:15 and German Culture and Civilization (11.212) will be offered Wednesday evenings from 6:30-9:30. All three courses are taught in English.

French-Canadian Culture, found in Quebec Province, our nearest international neighbor less than a day away, will be taught in a one-credit Special Topics course, "Quebec, Fascinating and French" (10.282), on Tuesday evenings from January 26 to February 23, for one credit. Pick up that extra credit and find out why the Quebecers are so passionately guarding their language and culture.

For real immersion into French Art and Culture, keep in mind the study-tour to France next summer (Art and Culture of France, June 13-30, 1982). This can be scheduled as part of

your summer program, and is being sponsored for the third time by the Departments of Art and Languages and Cultures. For details, see Professors Kenneth Wilson of the Art Department and Mary Lou John of the Department of Languages and Cultures. (Dr. John is currently on sabbatical leave and will be back in January.)

## Classifieds get Results

# YOUR LAST 2 YEARS OF COLLEGE COULD BE YOUR FIRST 2 YEARS OF MANAGEMENT.

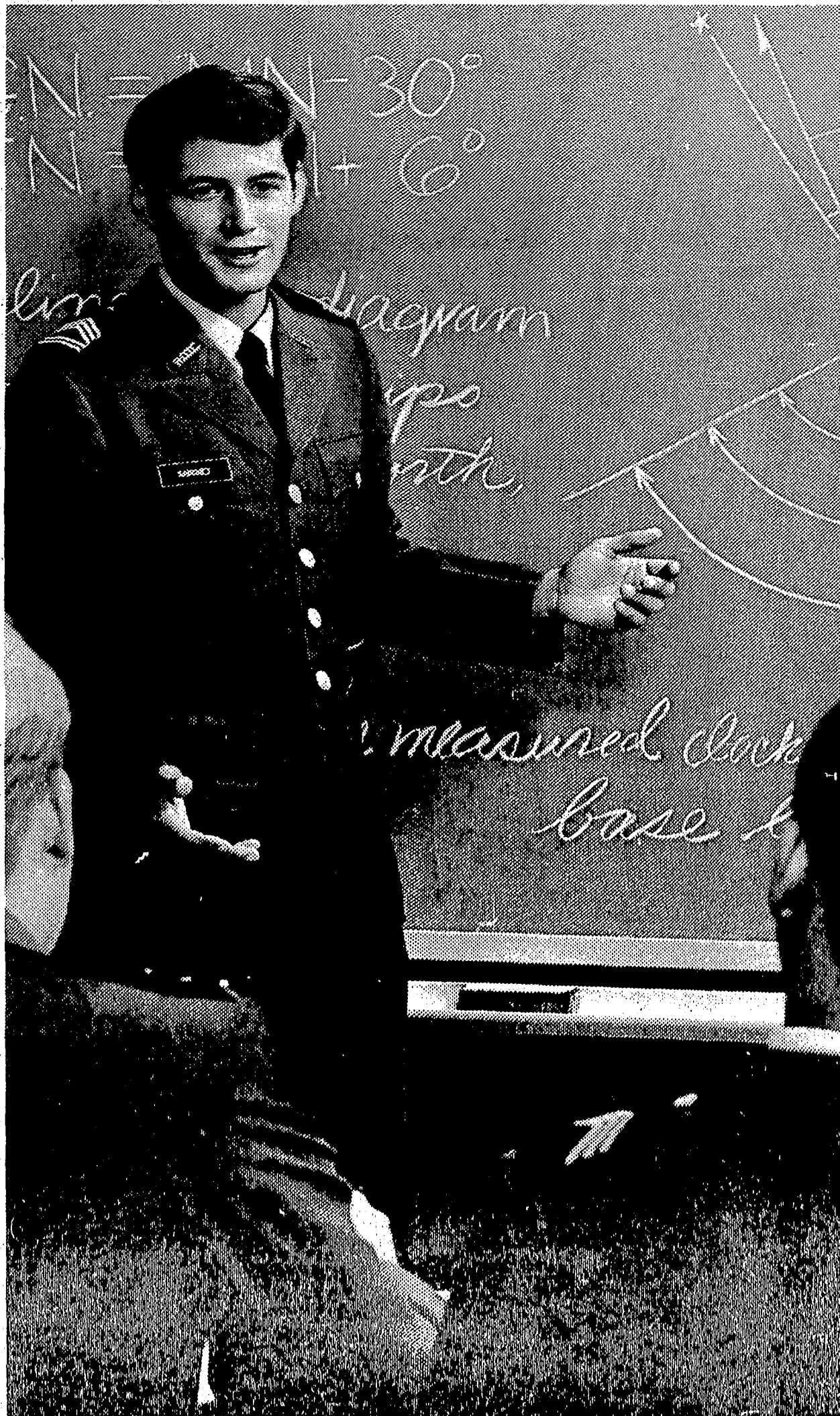

The Army ROTC 2-year program trains you to become an officer for a modern organization — today's Army — which also includes the Army Reserve and Army National Guard.

An officer who is not only a leader of men, but a manager of money and materials as well.

That's why one of the things you'll learn in our 2-year program is management training skills.

Your training will start the summer after your sophomore year by attending a six-week Army ROTC Basic Camp.

You'll earn over \$400 for attending Basic Camp. And up to \$1,000 for each of your last 2 years of college.

But the most rewarding part is you'll graduate with both a college degree and a commission. And become a member of the Army management team.

For more information, write: Army ROTC, Box 7000, Larchmont, New York 10538.

## ARMY ROTC.

LEARN WHAT IT TAKES TO LEAD.

FOR MORE INFORMATION ON ROTC CALL:  
Dept. of Military Science

Bucknell University  
717-524-1100 (collect)

See C.V.  
Classified Ads

A Beautiful Way to Start Your Day

WBSC 640 am

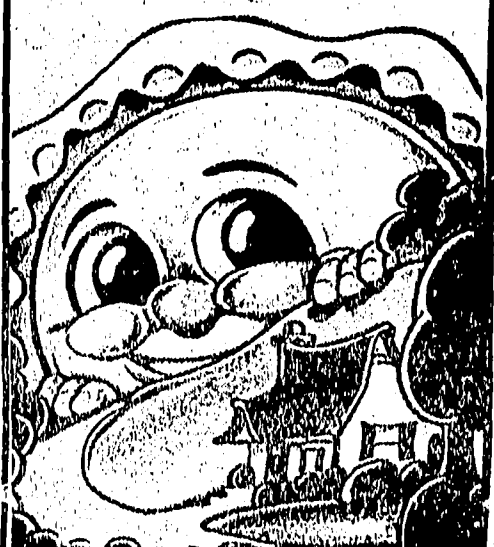



# BSC Campus Shorts



## Hunter Postponed

The appearance of Dr. Robert E. Hunter, Senior Fellow at the Center for Strategic and International Studies at Georgetown University, Washington, D.C., scheduled to speak at BSC next Wednesday has been postponed until Monday, November 23. The postponement was made at Dr. Hunter's request. He will speak on "The Middle East Without Sadat" in Kuster Auditorium of Hartline Science Center at 8:00 p.m. on the new date.

## All-Sports Exchange to be held

The Community Friends School is sponsoring an All-Sports Exchange on Sat., Nov. 14, 1981, at the Saint Matthew Lutheran Church, Bloomsburg.

An All-Sports Exchange provides an opportunity for people to Exchange all types of sporting goods, such as skates, skis, bicycles, tennis rackets, baseball gloves & Bats, sleds, hockey sticks, basketballs, soccer balls, bowling balls, golf clubs, physical fitness equipment, etc.

The method of exchange begins with the drop-off of goods at the central location the night prior to the event. At the time of drop-off the seller fills out a tag to be attached to his or her item for sale. Information on the tag will include the seller's name, address, description of the item (size, etc.), and the asking price. If the item is sold, 15 percent of the asking price will be donated to the school.

The actual sale will take place on the following day, St., Nov. 14, from 10:00 A.M. to 4:00 P.M. All unsold items or money

received from items sold must be picked up by 6:00 P.M. sharp.

The Community Friends School hopes every family in the community will benefit from this public service. Please consider how you could take part in this unique event. Bring your items to the church on Friday, Nov. 13, from 6:00 P.M. to 8:00 P.M. Then come Saturday for Good bargains and Good food. Sandwiches, pizza, baked goods, and beverage will be for sale also.

## Tucker rescheduled for 1982

At the request of college officials and interested alumni of BSC, the affair honoring professional football player Bob Tucker scheduled for this Saturday afternoon and evening has been postponed until next year's Homecoming on October 16.

Tucker, a 1968 BSC alumnus and former outstanding tightend with the New York Giants and the Minnesota Vikings of the national football league, was to be honored during half-time ceremonies at this Saturday's season-ending football game with Edinboro State College by having his college jersey, number 81, officially retired. A dinner dance was to follow that evening at the Bloomsburg Elks Club.

"We have decided to reschedule the event at a more convenient time to accommodate the many alumni and friends who have expressed interest in attending, but are unable to do so at this time," Athletic Director Cecil Turberville stated. Tucker was in agreement with the postponement.

Persons who have purchased tickets for Saturday evening will be refunded the purchase price.

## Wrestlers to Hold Fund Raiser

The B.S.C. Annual Invitational Wrestling Tournament scheduled for November 20 and 21, 1981 has been granted as a fund-raiser for the Wrestling team. Student and Faculty Committee Activities stickers and cards will not be honored at the gate. Life-time Athletic Passes will be honored, as agreed in the past. Please advertise and present this information to your area to insure that our students, faculty, and fans are well aware of this fact and can avoid embarrassment at the door.

## Machine Vandalism Causes Replacement

By MICHAEL HALLOCK

Vandalism is cited as the cause for the replacement of the cold food machine in Hartline Science Center lobby, according to Weller Vending Service's president, Ron Weller.

This machine is being vandalized and food removed at the rate of one or two times a week. So far this semester 10 or 12 doors have been replaced. This problem is forcing Weller to replace this machine with one considered more secure, but with less food variety.

"From profit being stolen, as well as the doors being replaced and the time necessary for the repair," Weller said, "it has cost us approximately \$150 this semester."

The same vandalism problem had occurred previously with this type of machine in the dormitories forcing their removal. If the vandalism continues to the new machines, Weller will consider the permanent removal of the machines from Hartline.

## Madrigal Singers to Perform Elizabethan Feast



MADRIGAL SINGERS, The Madrigal Singers will have their annual Christmas Feast, December 2 through 5. This year's theme is an Elizabethan Christmas. Tickets are available by calling 389-3107.

Tickets are now available for the BSC Madrigal Singers Christmas Feast, December 2 through 5. This year's theme is an Elizabethan Christmas.

Richard Stanislaw of the Department of Music, and William Baillie of the English Department have combined efforts with the Madrigal Singers and nearly a score of other talented performers, to recreate the festivities of a 1581 London court Christmas celebration.

Joseph Duke and his professional staff, with the menu advice of Maryan McCormick, have prepared an authentic sixteenth century English Feast.

Rebecca Ermisch has designed costuming for the entire cast.

Musical selections include works in English and Latin from the period, as well as a postlude of twentieth century seasonal sentiments.

Saturday's performance has only a few tickets remaining; Friday has choices only for the second sitting; Wednesday and Thursday still offer good seats. Ticket order blanks are available from the Department of Music, 389-3107.



## SKI KILLINGTON VERMONT January 10-15

Price \$240.00

Includes:

- Accommodations at scenic Trailside Lodge
- Two hearty meals a day
- Transportation to and from Vermont
- Lift Tickets
- Live entertainment and more!!!

\$50.00 due at time of sign-up

Sponsored by Kehr Recreation and Leisure Service

For further info call 3305



## The Olympian

ON SALE

AT THE KUB INFO DESK

The OLYMPIAN is the Bloomsburg State College Magazine

Contributions are accepted from any person associated with the BSC community.

Contributions for next year's issue are now being accepted at Box 16 KUB.

Support BSC Athletics



# THE VOICE

# SPORTS

## Sports Briefs

### BASKETBALL

Senior Trina Knittel and junior Hilarie Runyon, have been named as captains for the 1981-82 Bloomsburg State College women's basketball team.

Knittel performed in all 17 contests a year ago for the Huskies, who finished with a 6-11 mark. The forward connected on 76 of 166 field goal attempts and was successful on 11 of 19 free throws for 163 points, an average of 9.6 per contest. She also pulled down 91 rebounds and had the lowest turnover total (28) among the five starters. She also tied for the team lead in blocked shots (16).

Runyon also saw action in every game last season and finished the campaign with 202 points (11.9 p.p.g.) on 75 of 226 field goals and 52 of 71 charity tosses. She led BSC in rebounding from her center position with an average of 11.8 per game. She currently holds two school records including most rebounds in a season (210) set last year and most points by a freshman in one season (119) in the 1979-80 season.

Coach Sue Hibbs commented, "We'll look to these two for leadership both on and off the floor. Both of them are talented players and should have good years for us."

### FOOTBALL

Bloomsburg State College defensive and Chris Blackburn has been named to the ECAC Division II Weekly Honor Roll for his performance in the Huskies' 48-24 loss to Pennsylvania Conference Eastern Division rival Kutztown State last Saturday. The 6-0, 200

pound senior from South Williamsport had five solo tackles and four assisted tackles, to go along with a sack of the Golden Bears' quarterback. In addition, he caused one of two Kutztown fumbles and recovered the other for a touchdown.

He was second on the BSC team through the first eight games with 91 defensive points. The lineman has contributed 22 solo tackles, 26 assisted tackles, and has had two fumble recoveries and five quarterback sacks.

### Football recruiting war

OXFORD, Miss (CH) — The annual football recruiting war took a vicious turn at the University of Mississippi this year when a mail campaign citing racial problems at the school apparently convinced five or six black high school football players not to attend Ole Miss.

UM coaches still don't know who mailed copies of newspaper articles to the prospective students prior to the signing date for high school recruits. One article dealt with verbal racial abuse received by a black quarterback after his team played Mississippi State last while another dealt with racial unrest at UM stemming from the use of the Confederate flag and a rebel soldier as athletic symbols.

The letters were mailed from Memphis and carried the handwritten message "Give Southern a thought." UM coaches say it's not clear what school the writer is referring to.

## Reese 'Coach of Year'

Bloomsburg State College tennis coach Burt Reese has been named "Coach of the Year" by the Central Pennsylvania Tennis Association.

During the past year the Huskies captured their third straight Pennsylvania State Athletic Conference championship and posted an 18-7 dual match record. For the second time in the history of the conference, BSC swept all nine flights and amassed a perfect 36 team points. The only other time the feat was accomplished was in 1969 by East Stroudsburg.

The netters also completed their eighth straight undefeated

fall season with a 6-0 dual match mark. They placed sixth in the BSC Invitational behind perennial NCAA Division II power Hampton (VA) Institute, Mercyhurst, Navy, West Virginia and Penn State.

The Huskies were the only Division II school invited to be one of the 16 teams in the elite field at the ECAC Division I Fall Tournament. Reese's charges responded with a 10th place finish.

In his 13' year stint at Bloomsburg, Reese has coached 24 PSAC singles and doubles champions including the nine this season and has an overall record of 148-61.

In addition to his duties as the men's head coach, Reese also oversees the rapidly improving women's program. While his assistant coach handles most of the coaching responsibilities, he has been instrumental in building the program into a winner. The lady netters have a 34-11 record over the past four years.

During the summer months the BSC menior works to promote tennis in the greater Bloomsburg area by running clinics for all ages and abilities as well as hosting numerous tournaments for all levels of play.

\*\*\*\*\*

## Atlantic City

Nov. 14

Departure times:

**Elwell 8:00 a.m.**  
**Atlantic City 8:00 p.m.**

**Price: \$13.50**

Limited seats available  
so sign up at Info. desk  
**NOW!**

Sponsored by the Kehr  
Recreation and Leisure Service



\*\*\*\*\*

Campus Information Line:  
Call 389-3123

# CLASSIFIEDS

Campus Weather Station:  
Call 389-3624

### ANNOUNCEMENTS

ATTENTION GRADUATING SENIORS, Dec. 81, May 82 and Aug. 82. Sign up for Senior Portraits in 1981-1982. Obiter. They are being taken Nov. 9-13 & Nov. 16-20. Sign up NOW! 3rd Floor KUB Obiter Office.

INTERNSHIP OPPORTUNITY, Spring Semester, Geisinger Medical Center. Work with development of promotional materials in office personnel. Need experience or skills in working with multi-media equipment and techniques. For further information contact Dr. Brian Johnston, Campus Coordinator of Internships Rm. 230 Hartline, 389-3600.

ANYONE INTERESTED in becoming a member of the concert band, for this year, as a drum or clarinet player, please call Nancy at 3183 or Cindy at 2681.

The picture on page one is not factual, but rather intended to be humorous.

### HELP WANTED

PART-TIME WORK distributing advertising materials for a nationwide firm. Choose own hours, 4-15/wk. No selling — pay based on amount of material distributed. Average rep earns \$6/hr.; successful reps earn over \$15/hr. Other benefits. Requires independence and reliability. E.O.E. For information, contact Kathi Rossi, 500-3rd Av. W., Seattle, WA 98119. (206) 282-8111.

### NEEDED

WANTED: Baseball cards, football and non-sport gum cards. Cash paid for good condition cards and other baseball items. Call J.J., 784-8213.

MALE needs off campus housing for Spring '81. Call 784-6909

### PERSONALS

BOB, I understand. Take all the time you need and if you want, call me. I didn't mean to crowd you. I'm sorry - I hope that's enough. A worried rose

The ROMAN LEGION confesses to NO ONE

SLEEZY ED, Illegal use of hands; fifteen yard penalty. Capacity crowd watches intently. Couldn't score a touchdown-stick to baseball; at least you can steal second. Jerry Mumphy.

WORDS WERE DIFFICULT IN MY SITUATION Boop, but just knowing how much you cared helped. tons of thanx - I'm so lucky and glad to know you're always there!

IT TAKES a B"RAY"VE MAN to capture the hog of the month award.

SUSIE H. Please take note of the Quote for the day. Gail. P.S. I guess I'm not happy.

PATTI, You're our favorite convict. DB & AG

TWEEDLE DEE and tweedle dum! Cute costumes. Love, Cal?

TO 4 and 5 EAST ELWELL. Why don't you take lessons in how to walk and talk quietly. Some people like to sleep and others have to study!

## Classified

I wish to place a classified ad under the heading:

- Announcements
- Lost and Found
- For Sale
- Personals
- Services
- Wanted
- Other

I enclose \$ \_\_\_\_\_ for \_\_\_\_\_ letters. (At 2¢ a letter)

Send to: Box 97 KUB or drop in the Campus Voice mail slot, 3rd floor Union before 5 p.m. on Sunday or before 5 p.m. on Tuesday. All classified must be pre-paid.

# 'Kevin's Korner'

BY KEVIN KODISH

College basketball fans should be happy! Besides the regular coverage provided by NBC television on weekends, the ESPN cable television network has announced it will provide a 91-game television coverage package this year.

The ESPN schedule will include 93 teams representing 21 conferences. Louisville, the 1980 titlist, will appear six times, UCLA and Georgetown five times each, DePaul three times and North Carolina twice. Other potential powers on the roster include Villanova, Iowa, Notre Dame, Marquette, Virginia, St. Johns, Tulsa and Wichita State.

When you add the ESPN coverage with Metro Sports coverage of Notre Dame basketball, WTAF-TV's ACC package and the ECAC game of the week, it looks like a big winter of televised college hoop action.

Locally, the BSC Husky basketball team is practicing hard for the upcoming season. Charlie Chronister's charges open the season on the 28th at Penn State. The CV Sports department will have the winter preview for basketball and wrestling next Friday. Coach Roger Sanders and his wrestlers appear headed for another banner season.

On the forecasting front, I had a ho-hum 10-4-1 last week. My UPSET SPECIAL pick of

Oklahoma State over Nebraska really went down the tubes, as the Huskers annihilated the Cowboys.

My season record for predicting is now 9-28-3. Here goes with this round of picks:

**ARMY AT PITTSBURGH:** The Panthers continue on their merry journey this week. I really think that this easy schedule is going to cost the Panthers later this year (Bowl Time). Give Sherill's men a 48-3 victory.

**MARYLAND AT CLEMSON:** This is the last real chance for the Tigers to bite the dust in the regular season, and I don't see it happening. Look out, though, if there is a letdown after the victory last week. Clemson, 22-17.

**USC AT WASHINGTON:** This game, like many others that the Trojans play, will be close. USC doesn't seem to play its best unless it is a really big game. The Trojans put another win on the board with a 27-27 thumping of the Huskies.

**AUBURN AT GEORGIA:** How about them DOGS?! Herschel Walker and Company looked a little shaky against Florida, but when it counted they were right there! Auburn will put up a little fight before succumbing 31-20.

**ALABAMA AT PENN STATE:** Well, let me look into my crystal ball. Bear Bryant brings his Tide into Nittany

Lion country this weekend. Will he come up to a plateau with Mr. Stagg this week? No, sorry Bear, but the Lions are ready and waiting for you. PSU chalks up a 24-17 win.

**NORTHWESTERN AT OHIO STATE:** The "MILDCAT" fans are giving away pins that say, 'Draw the line at 29!' Be serious! The Buckeyes will watch the end of this game on the sidelines, as the cheerleaders, band, and water boys get some action. OSU, 56-3.

**YALE AT PRINCETON:** Yale is having a super season this year, and Princeton won't have enough in this Ivy league matchup. Keep Yale's perfect season going with this 31-13 win.

**NOTRE DAME AT AIR FORCE:** The Falcons are having an up-and-down season this year. The Irish are getting untracked now, and I don't care if the Falcons have an "up" day or not, Gerry Faust's leprechauns tally a 38-7 triumph.

**BYU AT HAWAII:** This is a good game, believe it or not! Hawaii is unbeaten, while the BYU team has a mighty offense. The Cougars will be favored, but I'll go with Hawaii, 42-41.

**BLOOMSBURG AT EDINBORO:** What a year for BSC football. Hopefully the team will pick up some good high school players for next year, blend that with what they have, and come

back to true respectivity. Edinboro finishes off this sorry campaign with a 39-14 victory.

**MICHIGAN AT PURDUE:** Well, it's that time again. To tell you the absolute truth, I don't think I have a real bonafide UPSET SPECIAL pick this week. But, I'll say that the Boilermakers will upset the Wolverines 28-27.

**CHIEF LOGAN AT LEWISTOWN:** What in the world is this? This is the week that my high school team meets its arch rival. I couldn't resist putting this game in my Korner. If anyone is interested, Chief Logan brings a 4-6 record into the game, while Lewistown (MY TEAM) is winless at 0-10. I

don't care about my record — Lewistown 18-14!

A COUPLE MORE: TEXAS 28 TCU 10; WISCONSIN 27, IOWA 24.

**KEVIN'S TOP FIFTEEN**

1. USC
2. CLEMSON
3. PITTSBURGH
4. GEORGIA
5. ALABAMA
6. PENN STATE
7. NEBRASKA
8. MICHIGAN
9. HAWAII
10. TEXAS
11. MIAMI
12. A. MISSISSIPPI
13. FLORIDA STATE
14. BYU
15. OKLAHOMA

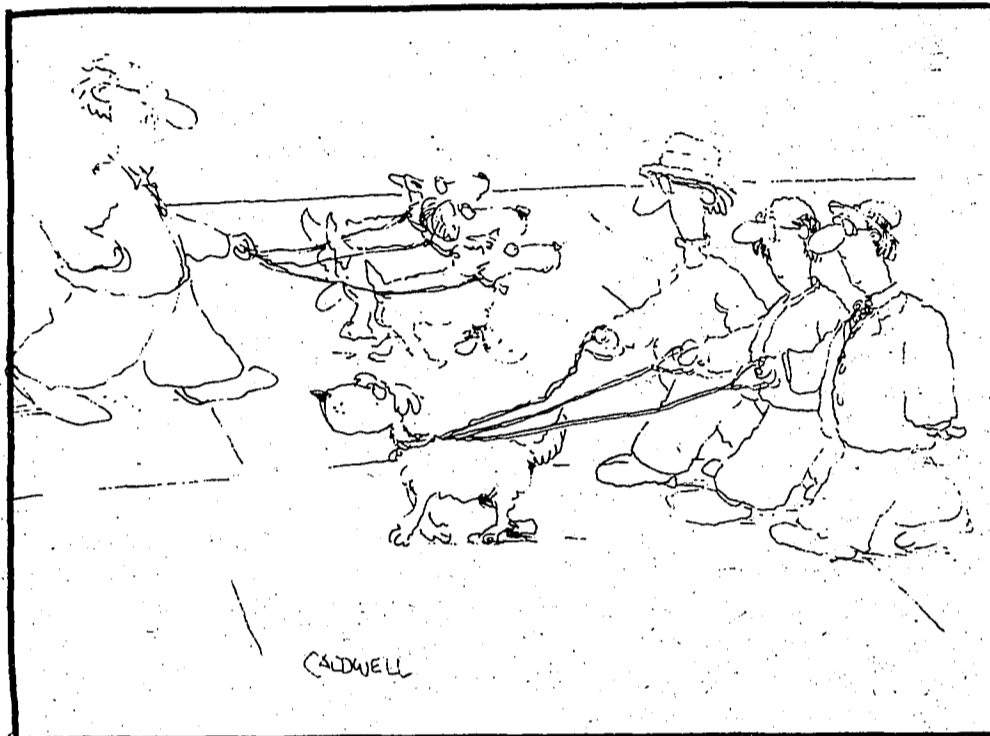

## BLOOMSBURG STATE COLLEGE WRESTLING

**1981-82 WRESTLING SCHEDULE**

11-20-21	*Bloomsburg State Invit. ....	3:00
12-2	Shippensburg .....	5:00
12-4-5	Lehigh Invitational .....	7:00
12-10	*Millersville .....	7:30
12-12-13	Mat Town Tournament	
12-29-30	Wilkes Open Tournament .....	1:00
1-4	Iowa State .....	7:30
1-5	Drake University .....	7:30
1-6	University of Minnesota .....	7:30
1-7	Mankato State .....	7:30
1-9	Univ. of Delaware Invit. ....	1:00
1-15	*Indiana University .....	8:15
1-16	*Slippery Rock .....	8:00
1-20	*West Chester .....	7:30
1-23	*Clarion .....	7:30
1-27	Lock Haven .....	7:30
1-30	Cleveland State Univ. ....	2:00
2-5	*Univ. of Pittsburgh .....	7:30
2-6	Quadrangular Meet .....	1:00
	West Virginia University, Kutztown, East Stroudsburg	
2-12-13	Pa. State College Conference Championships .....	1:00
2-18	Penn State University .....	7:30
2-26-27	Eastern Wrestling League Championships .....	1:00
3-11-13	NCAA Championships	

\*Home Matches

*Follow the EWL's  
Finest in the Round-up*

*... Join the  
Excitement of  
Huskie Wrestling  
in 1981-1982*



1981 Eastern Wrestling League Team Champions