















obiter 1972























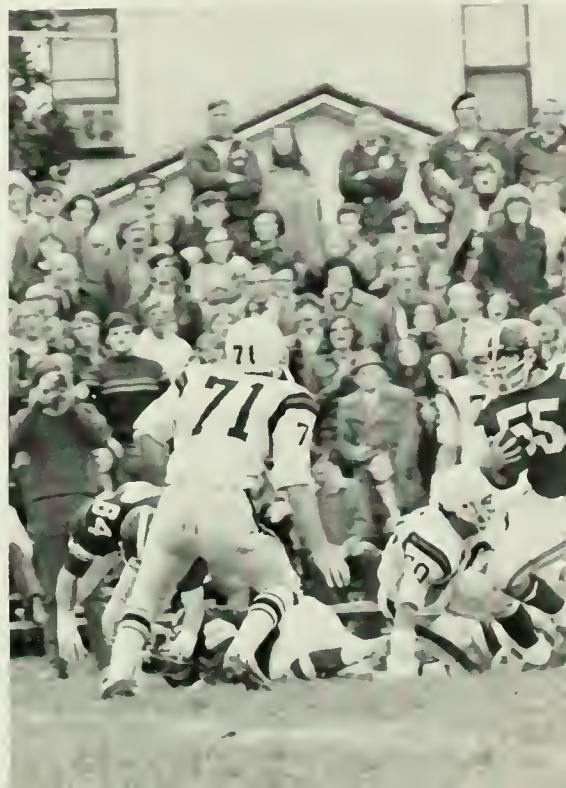
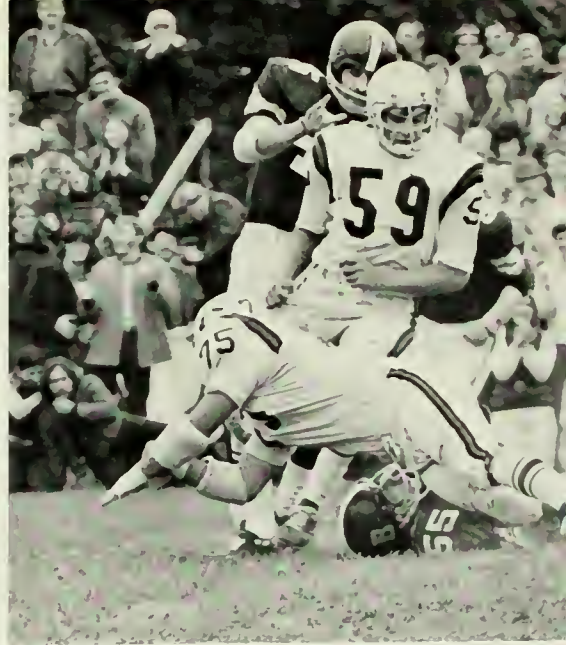

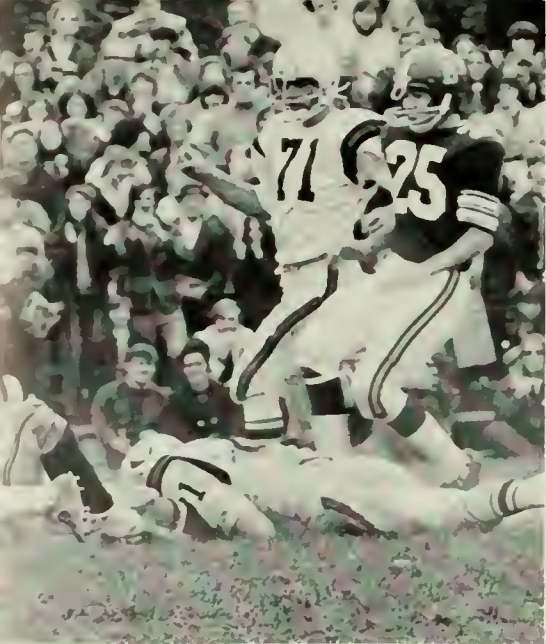







homecoming queen  
lori johnson















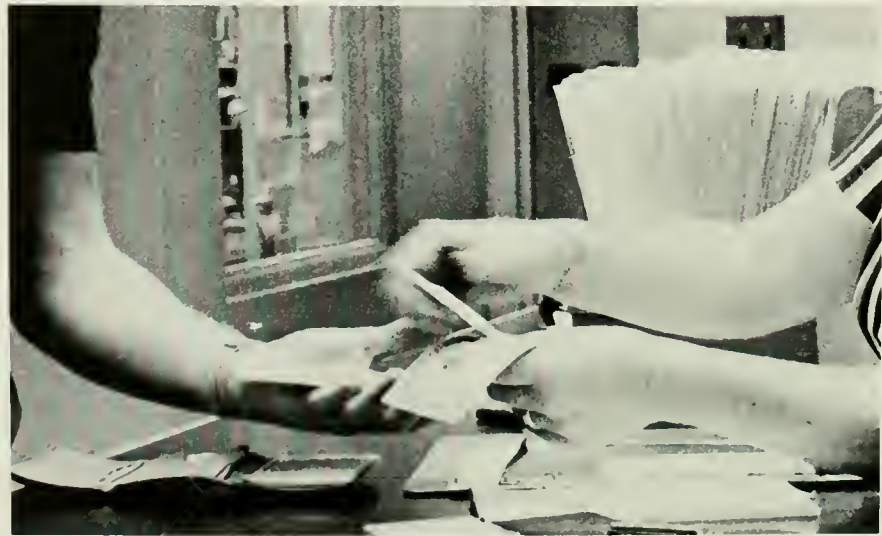













bread

bread

bread

bread

bread

bread

bread

bread

bread









the  
new york rock  
ensemble



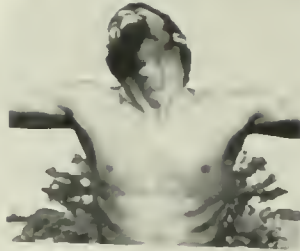

jesus christ superstar









arsenic and old lace













skin of our teeth



richard III





lystrata















greek week



















shirley chisholm

pictures by greg moyer

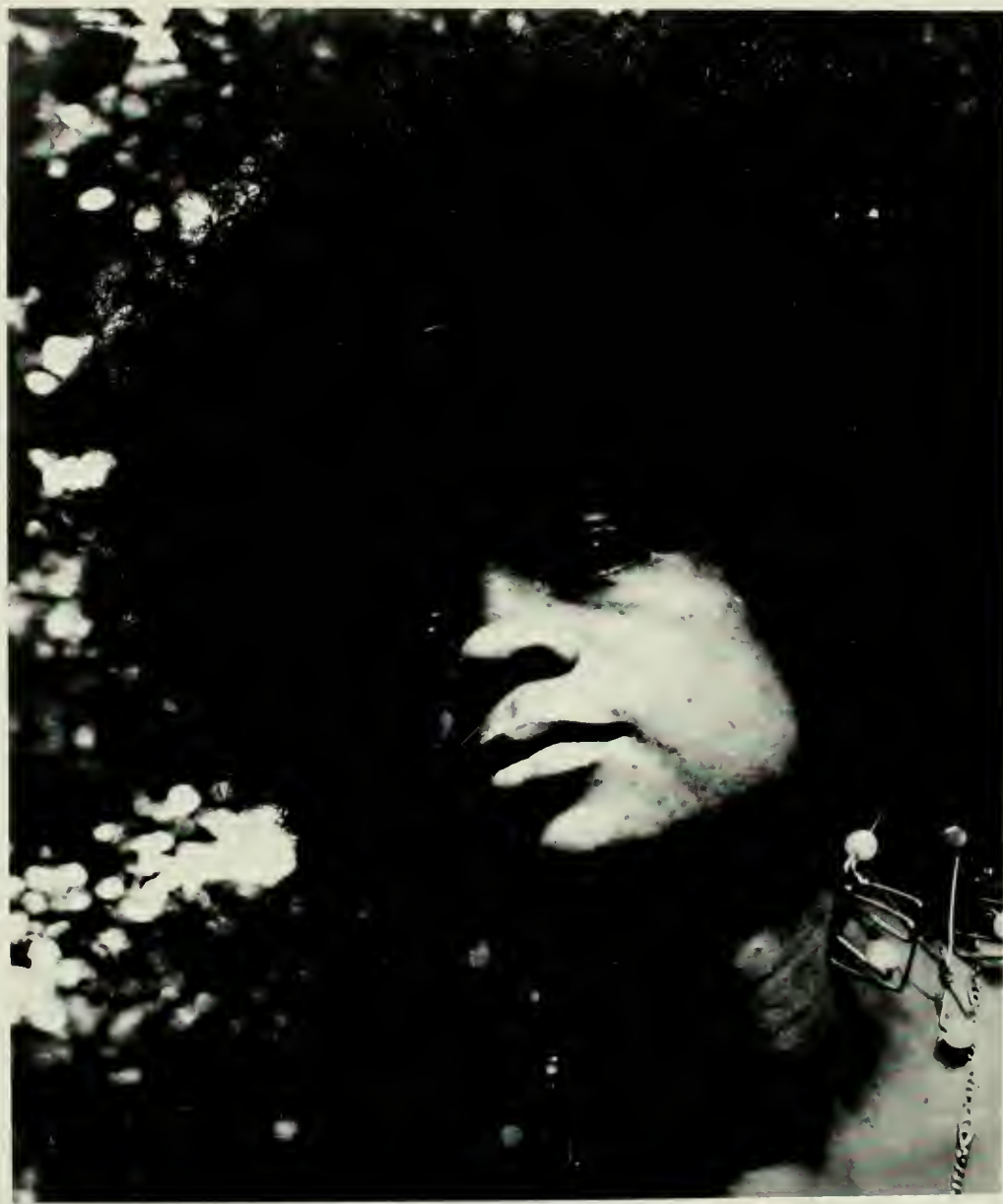

sonia sanchez



b.s.c. . . . black weekend





williamsport ballet



gallaudet deaf dance troupe



bernard pieffer







board of trustees meeting with investigating committee



robert nossen bloomsburg state college president 1969-1972



dr. jerrold griffis  
vice-president of student life



dr. hobart heller  
acting vice-president and  
dean of the faculties



dr. donald springman  
vice-president for administrative services

thomas davies  
director of placement







boyd buckingham  
associate vice-president for  
development and external relations



elton hunsinger  
associate vice-president for  
campus services



john quatroche  
assistant to the president





## art . . .

ronald berchert  
 ronald bower  
 percival roberts  
 walter simon  
 barbara strohman  
 kenneth wilson



## biology . . .

james cole  
 george gellos  
 craig himes  
 jerome klenner  
 julius kroschewsky  
 thomas manley  
 louis mingrone  
 donald rabb  
 joseph vaughan

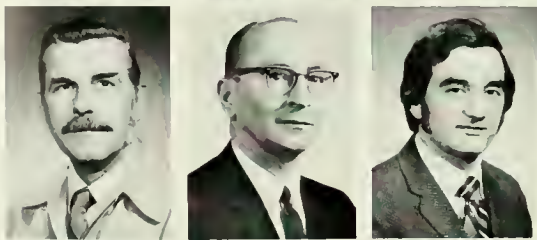







## business . . .

charles bayler  
 lester dieterick  
 bernard dill  
 doyle dodson  
 norman hilgor  
 carl hinkle  
 clayton hinkle  
 ellen lensing  
 margaret mccern  
 jack meiss  
 francis radice  
 emory rarig jr.  
 william williams  
 robert yori  
 b.w. benson

## chemistry . . .

clyde noble  
 roy pointer

## chemistry continued . . .

herbert reichard  
norman white



## economics . . .

ujagar bawa  
devinder bhatia  
barbara dilworth  
robert macmurray  
young park  
robert ross  
tejghan saini  
philip siegal



## education . . .

h.m. afshar  
lee aumiller  
raymond babineau  
glenn good  
royce johnson  
warren johnson  
martin keller  
a.j. mcdonnell  
donald miller  
robert miller





## education

ann marie noakes  
 kenneth roberts  
 ray rost  
 gilbert selders  
 donald vannan  
 edward warden  
 lynn watson  
 richard wolfe  
 william woznek  
 matthew zoppetti



## english

dale anderson  
 virginia duck  
 william eisenberg  
 ronald ferdock  
 lawrence fuller  
 nancy gill  
 ervine gulley  
 kenneth hoffman  
 margaret lauer





## english . . .

dorothy mchale  
alva rice  
susan rusinko  
cecil seronsy  
gerald strauss  
thomas sturgeon  
louis thompson



## foreign language . . .

ben alter  
dr. whitney carpenter, III  
blaise delnes  
ariadna foureman  
marylou john  
george neil  
edilberto marban  
eric smithner  
christine whitmer



## geography . . .

bruce adams  
w.r. frantz  
john a. enman





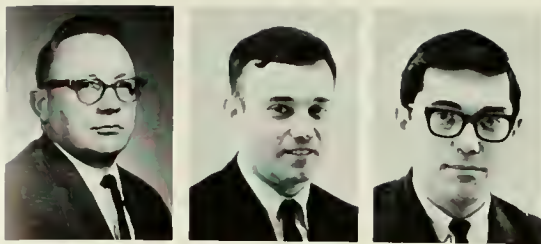

## geography . . .

n.a. hornberger  
 brian johnson  
 james lorelli  
 lavere mcclure  
 joseph pifer  
 john serff jr.



## health and physical ed . . .

joan auten  
 stephen bresett  
 roderick boier  
 russell houk  
 joanne mccomb  
 eli mclaughlin  
 jerry medlock  
 ron puhl  
 burton reese  
 william sproule  
 karen tesreau  
 cecil turbotville  
 m. eleanor wray

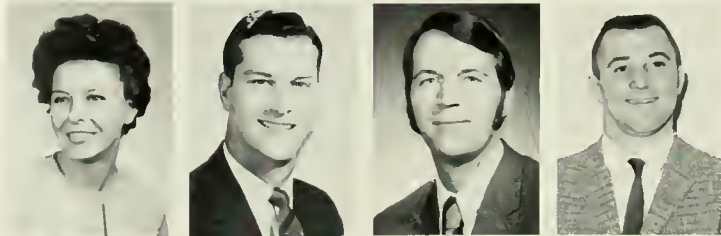

## history . . .

arthur w. lysiak  
james neiswender  
craig newton  
b. powell  
ralph sell  
john serff  
ted shanoski  
ralph smiley  
anthony sylvester  
john williman

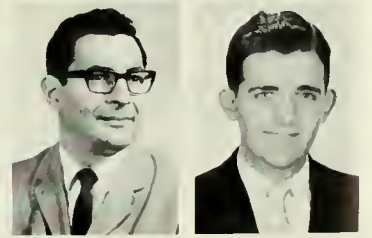

## library . . .

james watts  
janet olsen





## mathematics . . .

harold bailey  
 stephen beck  
 charles brennan  
 joanne growney  
 paul hartung  
 robert klinedinst  
 joseph mueller  
 ronald novak  
 thomas ohl  
 clinton oxenrider  
 charles reardin  
 george stradtman  
 june trudnak



## mental retardation . . .

andrew karpinski  
 john mclaughlin  
 emily reuwsaat  
 margaret webber



## music . . .

william decker  
mary decker  
john master  
richard stanislaw  
stephen wallace



## physics . . .

joseph garcia  
halbert gates  
david harper  
stephen wukovitz



## political science . . .

martin gildea  
charles jackson  
prakash kapil  
richard mecheri  
james percey  
robert rosholt







## psychology . . .

donald bashore  
james pietrangeli  
martin satz  
j. calvin walker



## sociology . . .

david greenwald  
ralph ireland  
robert reeder  
seymour schwimmer  
robert solenberger

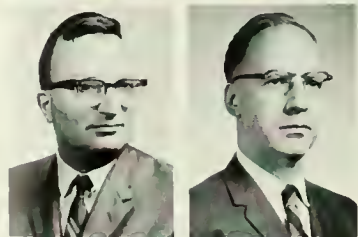

## speech . . .

william acierno  
richard alderfer  
james mccubbin  
virginia doerflinger  
erich frohman  
melville hopkins  
michael mchale  
robert richy  
harry strine



## speech correction . . .

james bryden  
margaret lefevre  
g. donald miller  
powers  
richard smith























service and honor fraternities . . .

TOWN PARK  
NO INDECENCY  
OR EXPOSURE  
ALLOWED





## phi alpha theta

honorary history fraternity

dr. hans gunther  
frank sanders  
linda mensch  
machiko kamiya  
dave o'brien  
phil bosha  
kim cadman  
pat knapp  
tom kopetskie, jr.  
sharon federovich  
linda motter  
frank mincavage



sigma  
tau  
delta:

jean flynn  
brenda bullock  
beth banfield  
joann kuren  
sue green  
john gidea  
kathleen roarty  
kathleen yontz  
claire jepps  
christine conner  
barbara haight  
jackie feddock  
cheryll roccograndi  
maureen wood  
miss rice





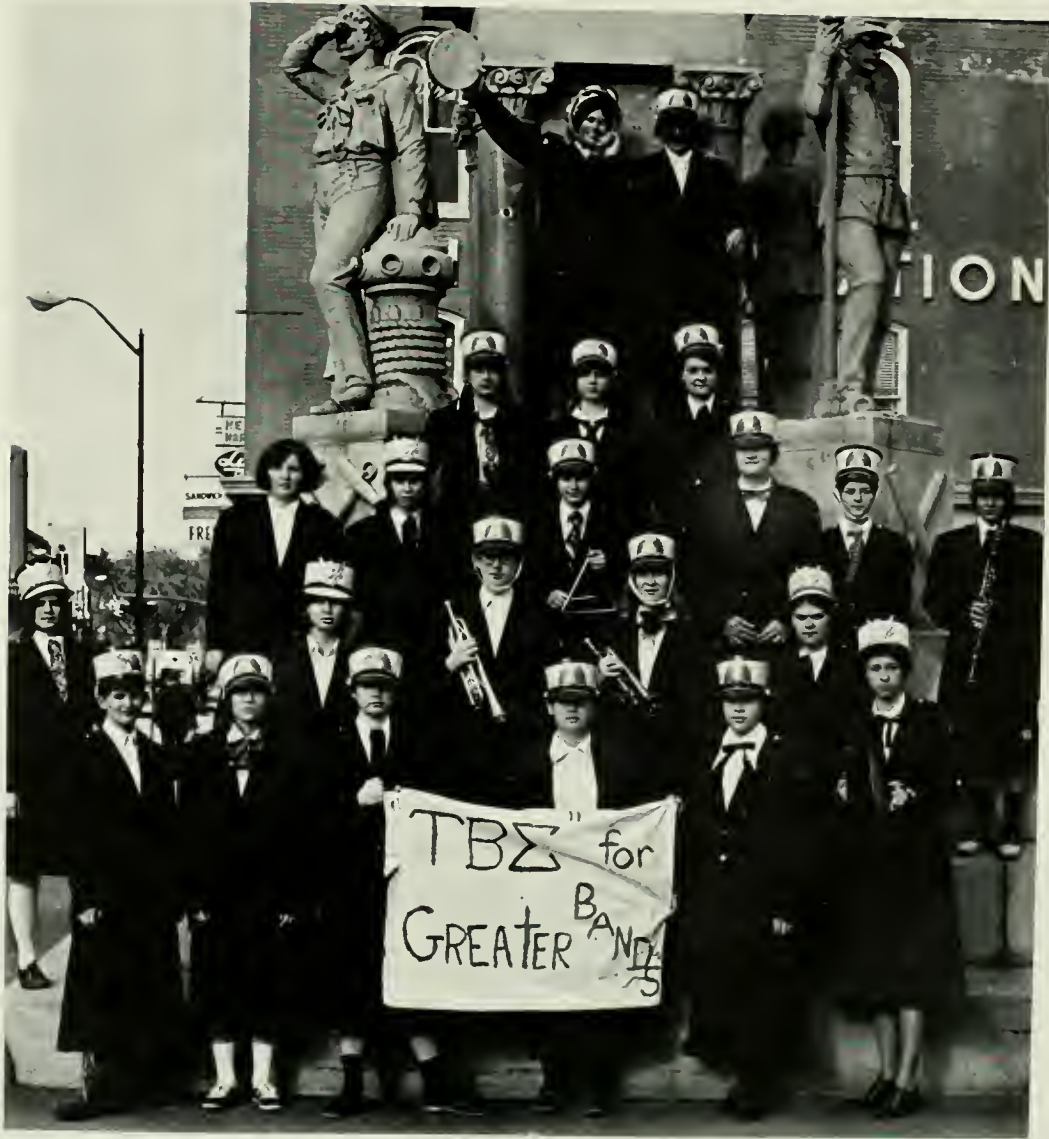

tau  
beta  
sigma



## alpha phi gamma

sue sprague  
elaine pongratz  
tom schofield  
karen keimard  
pam hickey  
bob casey  
nancy van pelt  
richard savage  
allen maurer  
jim sachetti  
tom funk  
alan klawitter  
dave o'brien  
bob oliver









## phi beta lambda

rick boardman — president  
anne barcza  
carol ryndock  
kathleen yodzio — secretary  
dr. emory ravig — advisor  
sharon steel  
barbara schultz  
janice smith  
betty harris  
barb dodson — vice president  
tom blass  
linda szoke  
elaine soltysik — treasurer  
jessie welliver  
bonnie miller  
judith ryman  
connie cook  
georgianna cherinchak  
carol lindsay  
rita rohrbach  
vicki sindoni  
anne hanzl  
carol purtell

# sigma alpha eta

judi gibbets, president  
connie noble, secretary  
miss marks, advisor  
sherry adams  
donna allen  
debbie artz  
marcia barton  
nancy berry  
jan bittle  
sharon blackburn  
joan bogden  
carol bolton  
mary ruth boyd  
paulette chabak  
patti chappel  
janis ciccone  
carol connor  
cathy clay  
cathy cramer  
sue dennis  
che che dimmick  
corrie dungey  
carol edwards  
alhea ellis  
sue green  
lish haerter  
anne hanzel  
marlene klacik  
marietta mcicken  
caroline mikitka  
jennie moyer  
jean munro  
patti noble  
raphael palucci  
sue pape  
joannie planko  
jean radziewiecz  
joan radziewiecz  
ann rames  
diane rider  
claud schad  
sue sheaffer  
molly simpson  
carol snook  
ann rutledge  
amy schalles  
cathy stolarick  
karen sirzelecki  
sharon turner  
joanne vitale  
diane walworth  
karen welker  
wendy williams  
karen williamson  
karen winkler  
pam yablonski  
jude yapsuga  
jean yazgier





lambda alpha mu









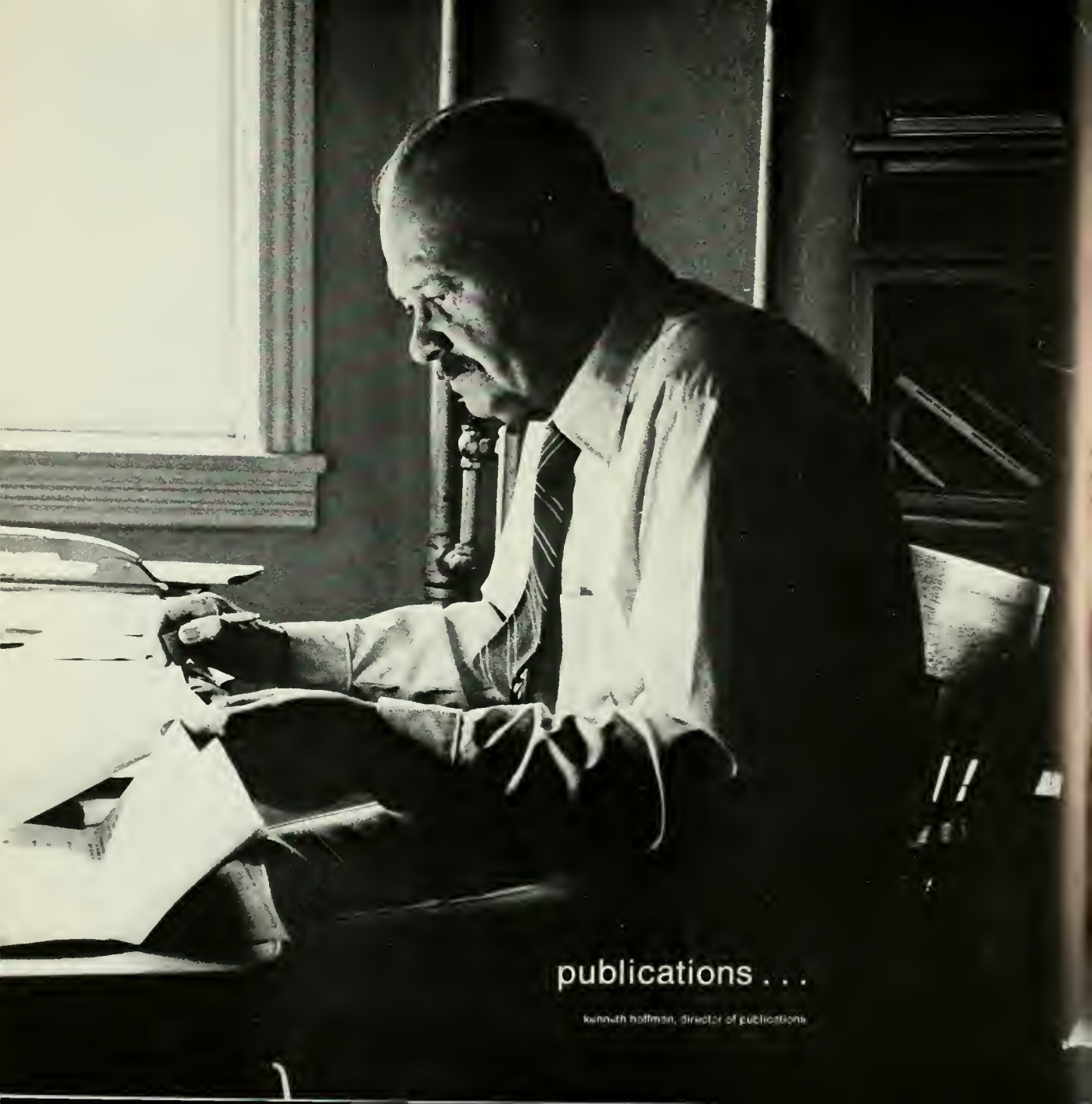

publications . . .

kenneth hoffman, director of publications

**The**

# **MARION & GOULD**

**Editorial Staff:** Editor-in-chief, jim sachetti; Business Manager, sue sprague; Managing Editor, Karen Keinard; News Editor, Frank Pizzoli; Assistant News Editors, John Dempsey and Michael Meizinger; Co-Feature Editors, Joe Miklos and Terry Blass; Sports Editor, Bob Oliver; Art Editor, Denise Ross; Circulation Manager, Elaine Pongratz; Co-Copy Editors, Ellen Doyle and Nancy Van Pelt; Photography Editor, Tom Schofield; Contributing Cartoonist, John Stugrin; Advisor, Ken Hoffman.

**Photography Staff:** Mark Foucart, Dan Maresh, Craig Ruble, Scott Lawvere.

**Reporters:** Suzyann Lipousky, Cindy Michener, Leah Skladany, Denny Guyer, Don Enz, Bob McCormick, Rose Montayne, Paul Hoffman, Russ Davis.

**Office Staff:** Barb Gillott, Joyce Keefer, Ann Renn, Debby Yachym, Ruth MacMurray.

The M&G is located in room 234 Waller, Ext. 323, Box 301.



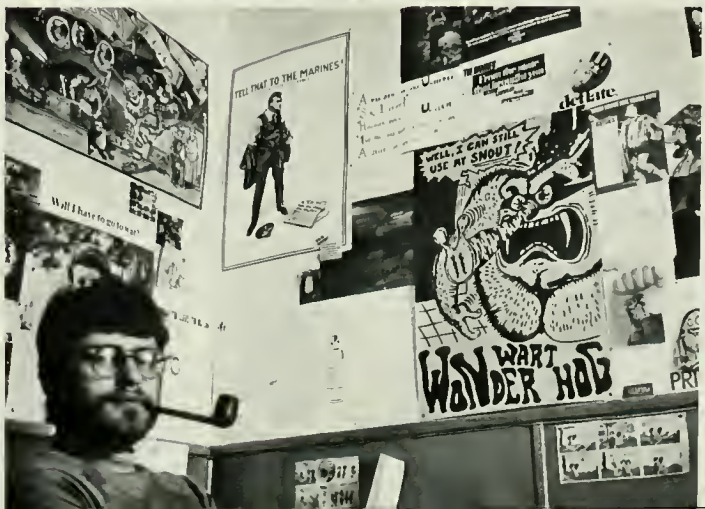







alan klawitter, sports editor; bob oliver, photographer, pam hickey, editor, david o'brien, assistant editor, tom schofield, photography editor

obiter 1972

staff:

lin 1 funk feydele xytr m funk jhnstug rnk l hneede th d dent bcl iwar lnm rch sh d n woc d 3 r ng cherylsam es sm r ng hnk kimox / m n

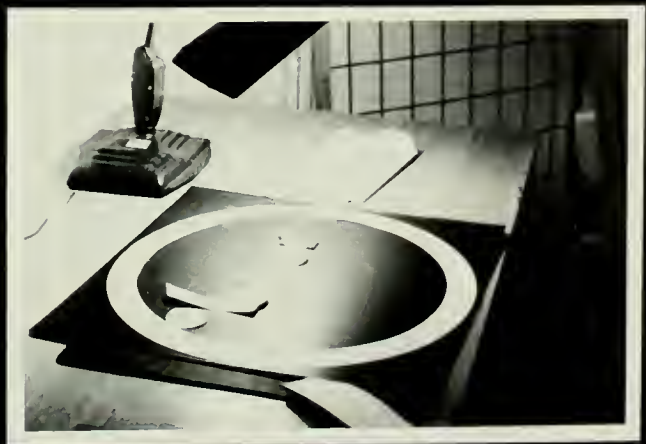

## jim sachetti

running a college newspaper frequently resembles leading a band of thirsting cape buffalo into a lake without allowing them to drink. in a college year fraught with rampant bickerings, bitchings, and various assorted tripe, sachetti managed not only to sift out the valuable and informative news from the worthless and inferior garbage; but he presented it in a clearly understandable way. with the *morning press* being the only other "newspaper" in the good ole bsc homestead, the importance of the *maroon & gold's* coverage of such events as the january (*et. al.*) board of trustees meeting proved invaluable to the college community. despite threats from everyone from advertisers to deake porter, jim sachetti wrangled his way through to become one of the most successful college newspaper editors in bloomsburg's history. but the problems on campus were not the only headaches of the paper's editor. organizing and directing a staff of aspiring young journalists (from lost freshmen to know-it-all upperclassthings) is an important task of the editor. jim was not immune to grumbles and gripes from those who felt "things" should be different. jim actually managed to get his staff to work, most of the time. in bloomsburg, that's something. now that sufficient praise has been aptly showered over he who peers from the opposite page, we close on a somber note — gone home to his "cooch" in metropolitan hazleton, sachetti reigns no more.





the olympian



john woodward, editor



elaine pongratz, business manager







varsity cheerleaders:

kathy molnar, joanne goles, sharon guida, mary pat treuthart,  
ingrid karnes, jennifer jones, bonne blough, chris daggit, kathy  
thompson





j.v. cheerleaders: gale weaver, carol haughwot, kathy klemmick, donna bruder, pearl lubassi, donna wint

## chess club

david sheaffer  
ann marie shultz  
mary angus  
joyce hillemann  
jack franks  
jim kitchen  
doc selders  
john searer  
david kistler  
andy cherinka  
dan maresh

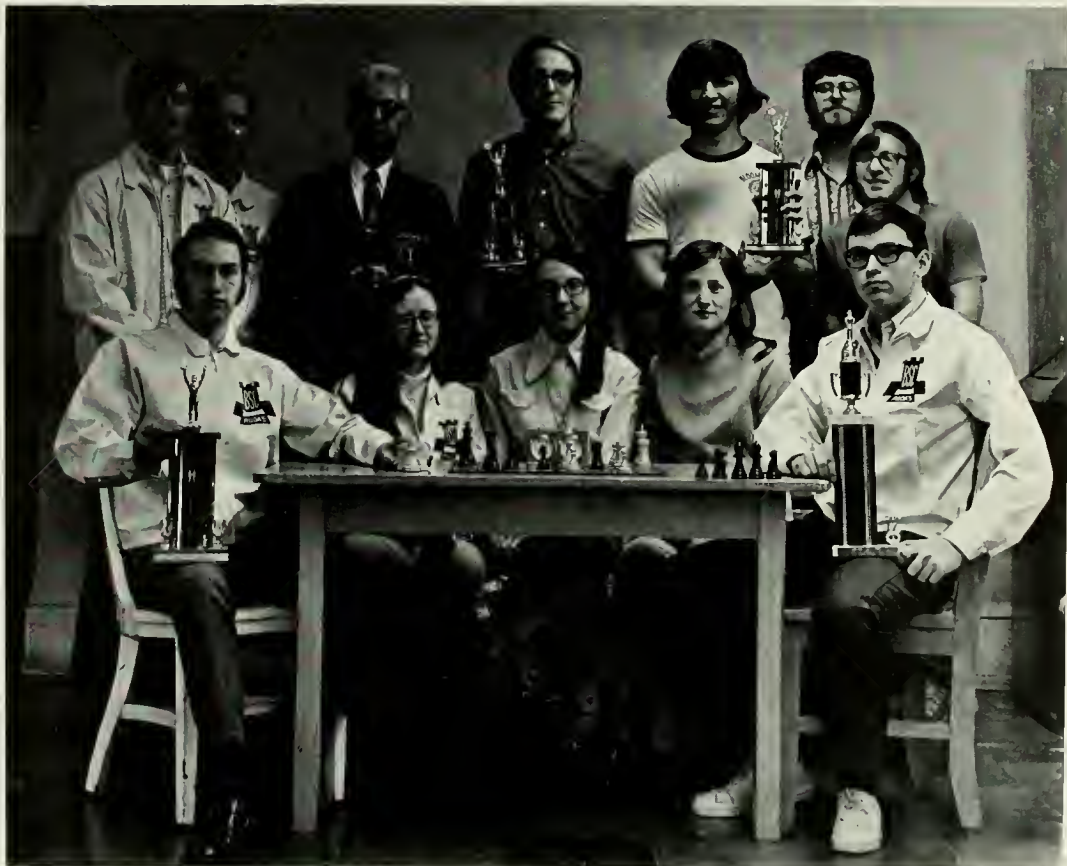

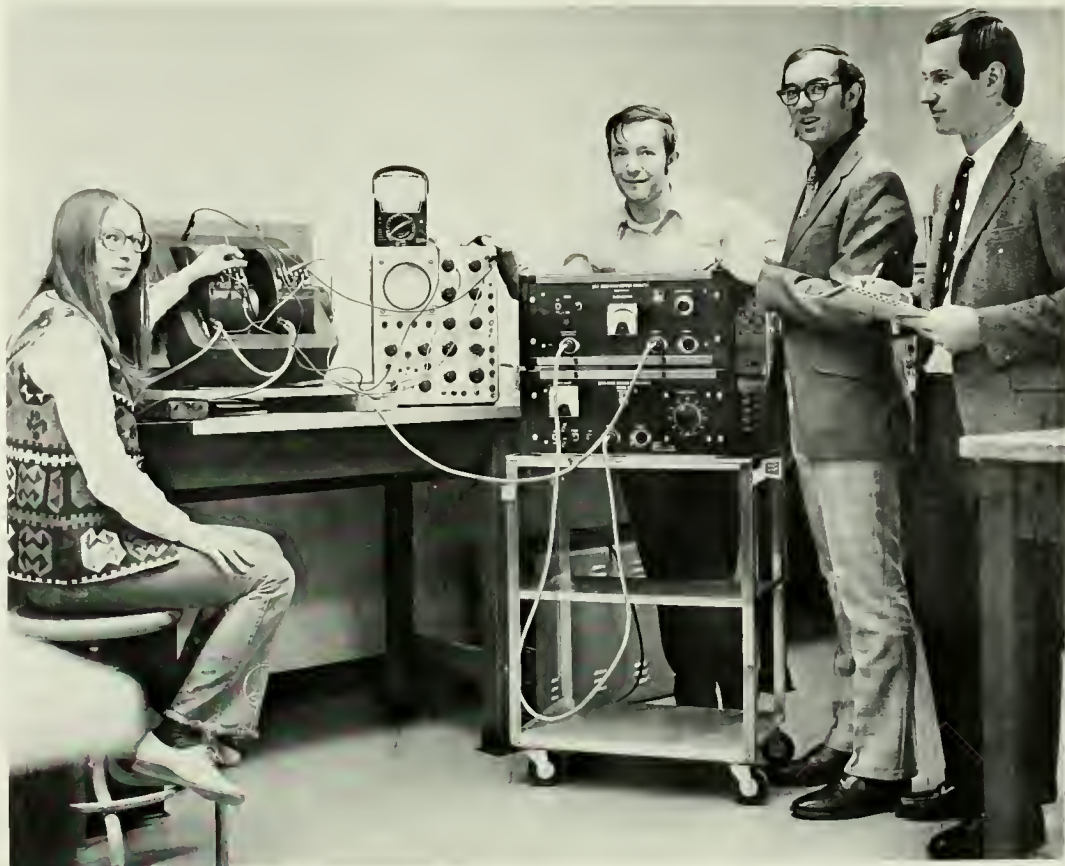

## physics club

p. r. taylor  
dennis magargal  
louise kanouse  
jim kitchen  
barry letterman  
arlene terry



# american chemical society

ben wagner  
doc taebel  
ed cieslak  
kathy beinlich  
tim mccllosky  
jean cooke























athletics





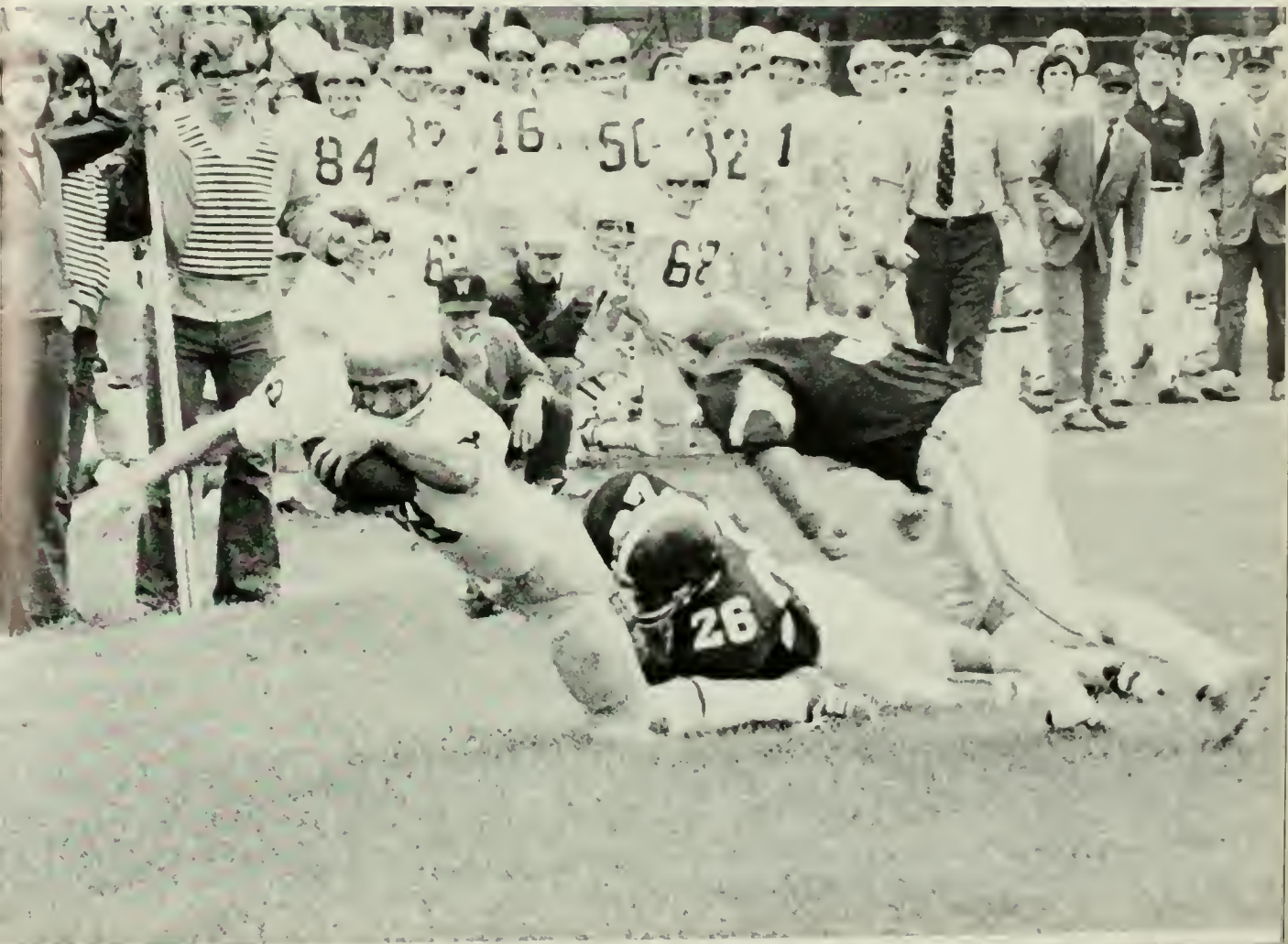

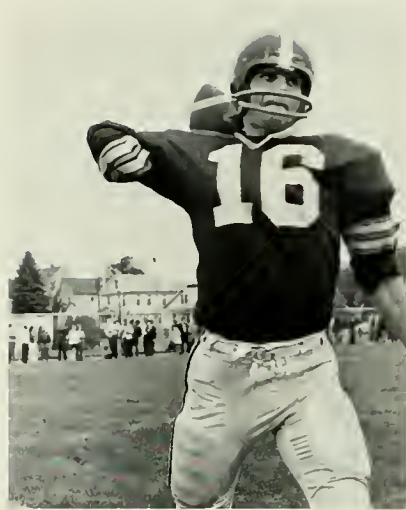







it has been a year of rebuilding for rookie coach sproule and the huskies. however, the young team edged out a 4-5 record in rough conference competition.

bob warner, co-captain of the huskies, was the leading rusher with 543 yards and second highest scorer with 32 points. he also was second in rushing in the conference, named twice to the e.c.a.c. player of the week, and placed on the first team of the all penn conference. in the thirteenth round of the pro-football draft, he was selected by the denver broncos. along with bob, other three-letter winners were; tom baltuskonis, kenneth klock, robert parry, and daniel stellfox.

rich walton was picked by the all penn conference for their first team. rich, john cox, glen dewire, len house, henry johns, neil oberholtzer, steve shiffert, galen troup, and jeff white were all double letter recipients.

named to the second team for the all penn conference were; joe courter, bill o'donnell, ken klock, dan greenland, and steve shiffert.

with the loss of only three seniors and the experience of the sophomores and juniors, coach sproule will have fine veteran players for the club next season.





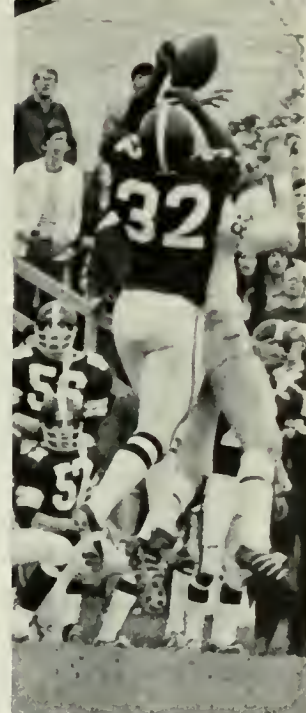

left to right (row one) neil oberholtzer, daniel stellfox, alexander horvath, thomas baltuskonis, rich walton, bob warner, kenneth klock, john cox, robert parry, david toth, john buccioni, jim henning, christopher sweet

(row two) joe goleneski, leonard house, stephen shiffert, daniel link, joe seibert, jim weber, james hippie, c david pruet, david navrocki, richard pierson, galen troup, daniel greenland

(row three) vincent knezewski, glenwood dewire, david sitosky, mark constable, dick loust, larry donovan, jeffery white, joe semion, richard hahn, john arrigoni, bill tierney, robert grebb

(row four) eddie hollenbeck, george bruber, joe geiger, gerry witcoski, bob beiter, dawi livingston, kenneth vancas, anthony karam, dwight hunsberger, joe courter, henry johns

(row live) assistant coach cecil turberville, john james, john carroll, mike kreglow, donald fallon, bill pasukinis, charles devanney, joe micko, richard belinsky, steve andrejack, assistant coach tom lyons

(row six) assistant coach clark boler, bernard salek, john crossley, mike yarmey, william o'donnell, daniel collins, eugene zubey, joe donahoe, tomas jacobs, coach william sproule

### football scores

bloomsburg	28	u. of scranton	6	bloomsburg	7	west chester	56
bloomsburg	8	lock haven	54	bloomsburg	7	millersville	48
bloomsburg	27	mansfield	20	bloomsburg	21	cheyney	14
bloomsburg	35	california	26	bloomsburg	0	kutztown	43
		bloomsburg	7	east stroud	26		



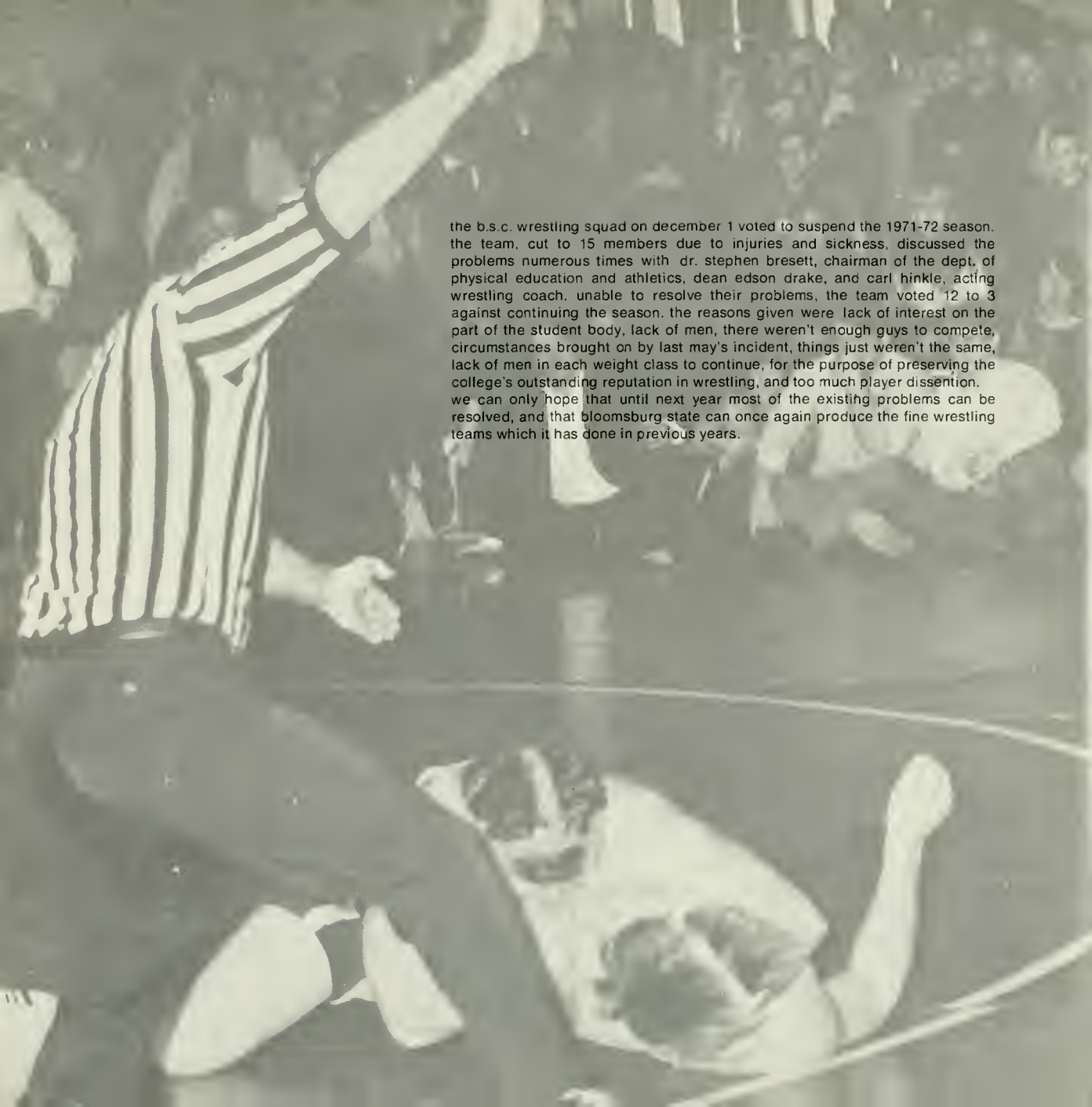

the b.s.c. wrestling squad on december 1 voted to suspend the 1971-72 season. the team, cut to 15 members due to injuries and sickness, discussed the problems numerous times with dr. stephen bresett, chairman of the dept. of physical education and athletics, dean edson drake, and carl hinkle, acting wrestling coach. unable to resolve their problems, the team voted 12 to 3 against continuing the season. the reasons given were lack of interest on the part of the student body, lack of men, there weren't enough guys to compete, circumstances brought on by last may's incident, things just weren't the same, lack of men in each weight class to continue, for the purpose of preserving the college's outstanding reputation in wrestling, and too much player dissention. we can only hope that until next year most of the existing problems can be resolved, and that bloomsburg state can once again produce the fine wrestling teams which it has done in previous years.

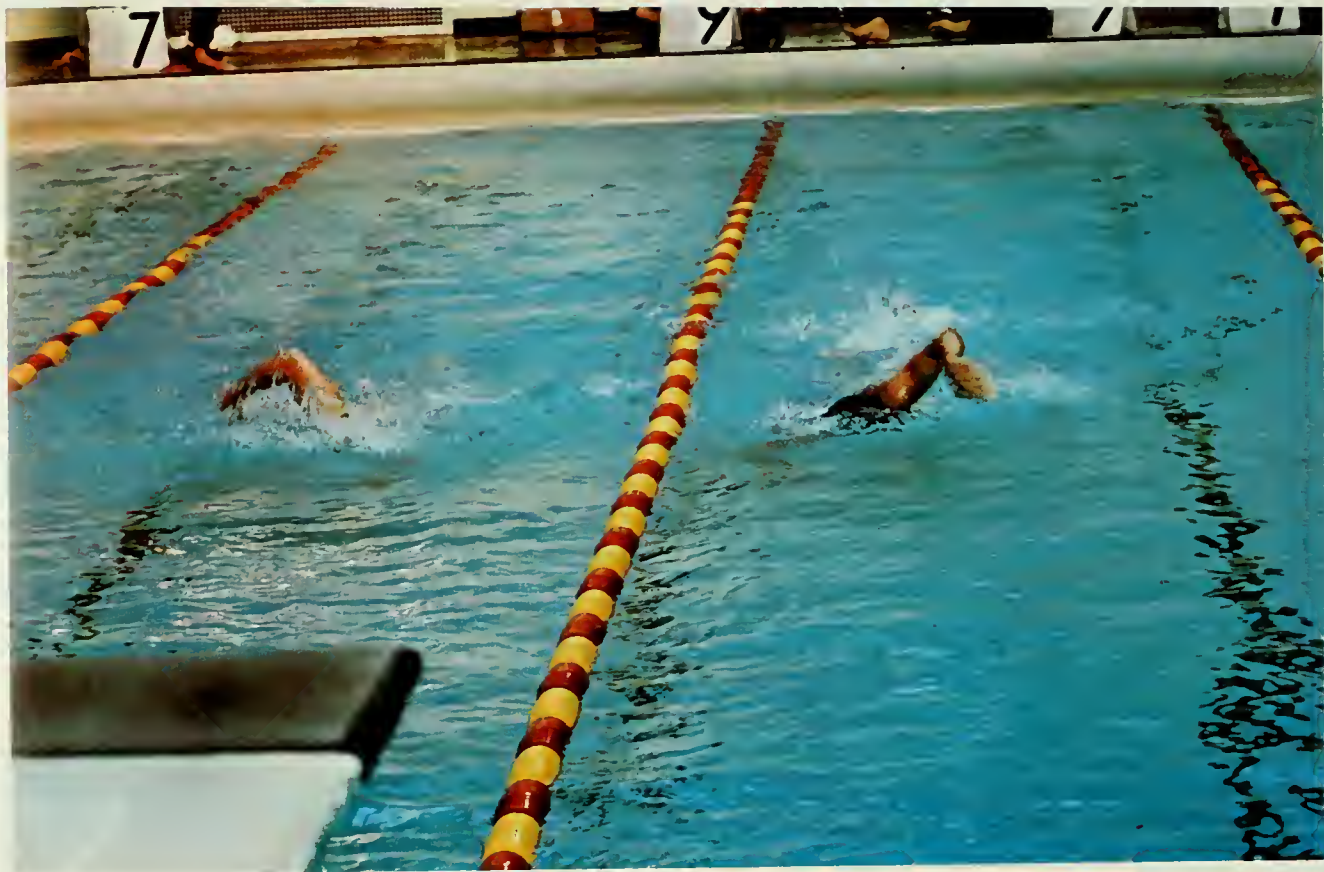



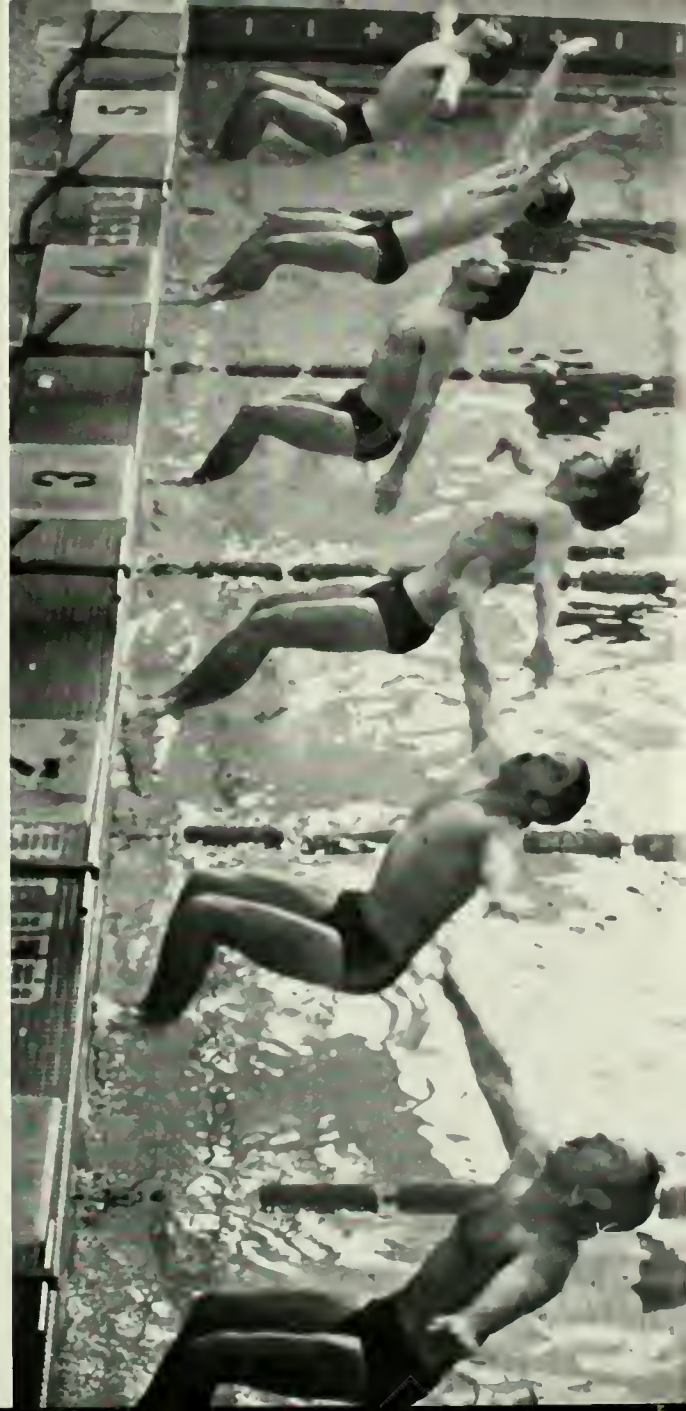





coach mclaughlin and his aquamen kept their winning streak rolling for the seventh successive year. after dropping the first couple meets, the tankmen won nine straight meets. they ended their season with a 10-4 record.

dave gibas, bloomsburg's all american swimmer, led the team to a third place finish at the penn conference championships at clarion state. dave placed first in the 50 yd. and 100 yd. freestyle events, both in record breaking times. following dave was bob herb, he placed third in the 50 and sixth in the 100 yd. freestyle events. doug yocum took seventh in the 200 yd. freestyle. ken narsewicz seized tenth in the 200 yd. butterfly. dale alexander took tenth and bob jones swam to seventh place in the 200 yd. backstroke. jim koehler placed seventh in the 100 yd. breaststroke. jon stoner, bob herb, doug yocum, and dave gibas broke the state record in the 400 yd. freestyle relay. steve coleman took twelfth and eric cureton seized tenth in the one meter diving event. bob myers found eleventh place in the three meter diving contest. dave went on to take fourth in the 50 yd. and eighth place in the 100 yd. freestyle events at the n.a.i.a. championships. many congratulations are due to coach mclaughlin and team for their fine performance.

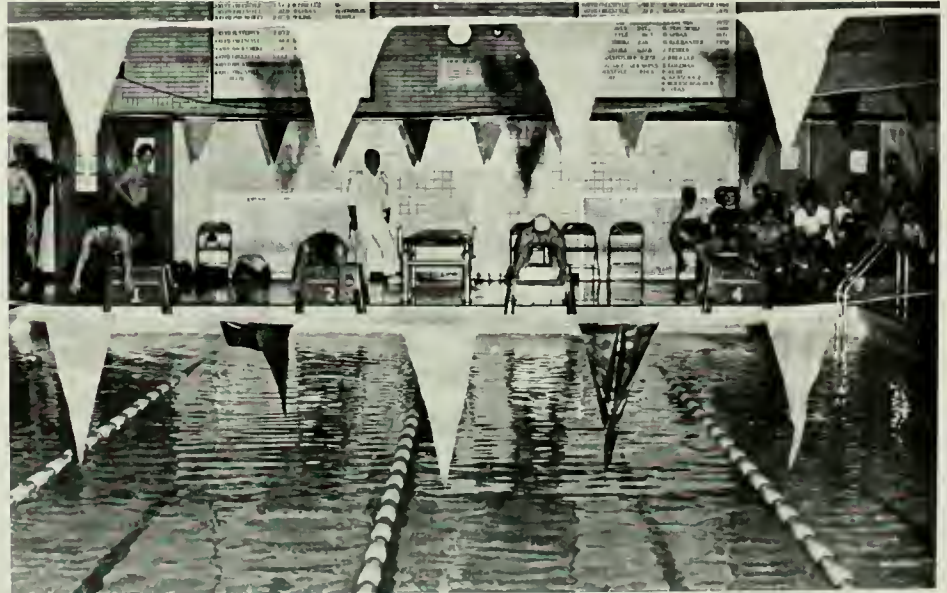

## swimming results

b.s.c.	44	temple	67	b.s.c.	58	millersville	54	b.s.c.	89	lock haven	23
b.s.c.	34	monmouth	79	b.s.c.	69	kutztown	44	b.s.c.	76	slippery rock	37
b.s.c.	50	wilkes	32	b.s.c.	69	east stroud	44	b.s.c.	65	california	48
b.s.c.	71	kings	41	b.s.c.	71	indiana	42	b.s.c.	48	west chester	65
		b.s.c.	75	trenton	37	b.s.c.	37	clarion	76		

row one (l to r) robert herb, john feyrer, doug yocum, dennis school, robert jones, robert jensen.

row two (l to r) garth sprecher, steve coleman, eric cureton, dale alexander, tom foss, joe hilgar, coach eli mcLaughlin.

row three (l to r) james carlin, jon stoner, ralph o'banion, fred steinhart, ken narsewicz, dave gibas, jim koehler.

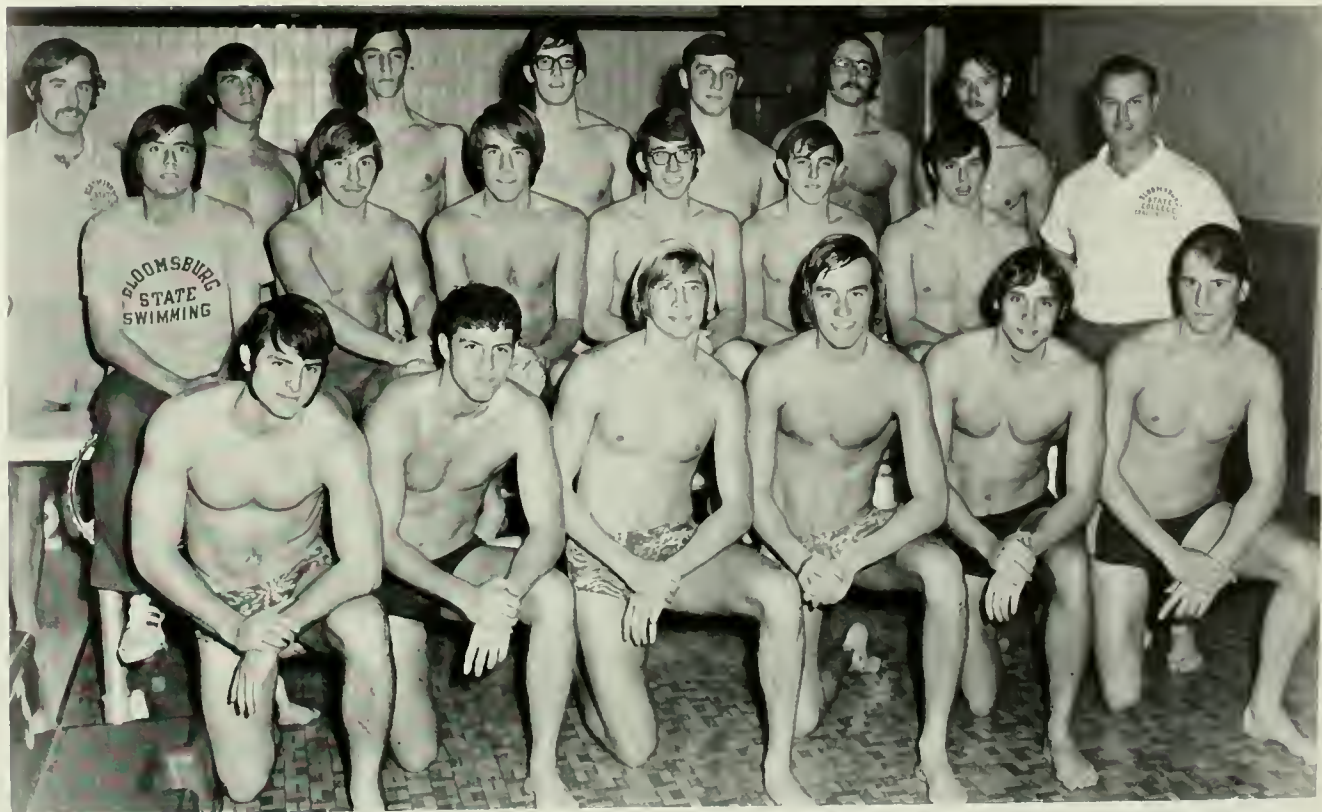













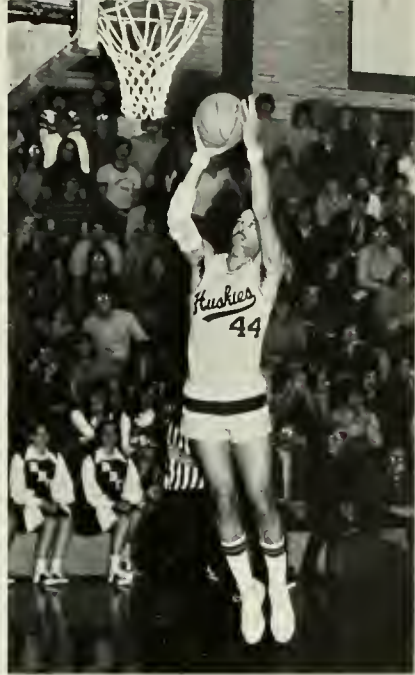

b.s.c.	127	bapt. bible	67	b.s.c.	81	shippensburg	61	b.s.c.	69	west chester	61
b.s.c.	52	cheyney	61	b.s.c.	79	east stroud.	78	b.s.c.	99	bapt. bible	53
b.s.c.	83	kutztown	80	b.s.c.	85	mansfield	75	b.s.c.	89	cheyney	82
b.s.c.	70	shippensburg	54	b.s.c.	87	west chester	72	b.s.c.	89	millersville	67
b.s.c.	70	lock haven	68	b.s.c.	85	east stroud.	90	b.s.c.	78	mansfield	80
				b.s.c.	63	kings	76				

standing (l to r) art luptowski, gary choyka, paul kuhn, bob consorti, howard johnson, john willis, dennis mealy, david jones, gary petcavich, george hamilton, tony dare.

kneeling (l to r) dr. michael herbert, coach charles chronister, coach burton reese.





the b.s.c. basketball team behind coach charles chronister finished the 71-72 schedule with an 18-7 overall record, the best season since 1963. they went on to place second along side of east stroud in the eastern division of the pennsylvania conference.

senior paul kuhn averaged 15.6 points per game and scored 390 points. he was the team's top scorer. he and howard johnson, who netted 363 points. were this year's co-captains. the center, john willis, a 6'8" sophomore averaged 7.9 rebounds and 14.5 points per game. the playmaker, art luptowski, contributed 146 assists and 275 points. gary choyka, another sophomore, scored 192 points for a season's average of 8.7. senior forward, bob consorti, hit over 50 percent of his shots from the floor and grabbed many key rebounds.

luptowski was named twice and johnson once to the weekly team of the e.c.a.c. division 3. kuhn and willis received honorable mention twice. they all were named to the second team of the all penn conference team.

rookie coach chronister and the huskies have had an outstanding year, something they and we can be proud of.

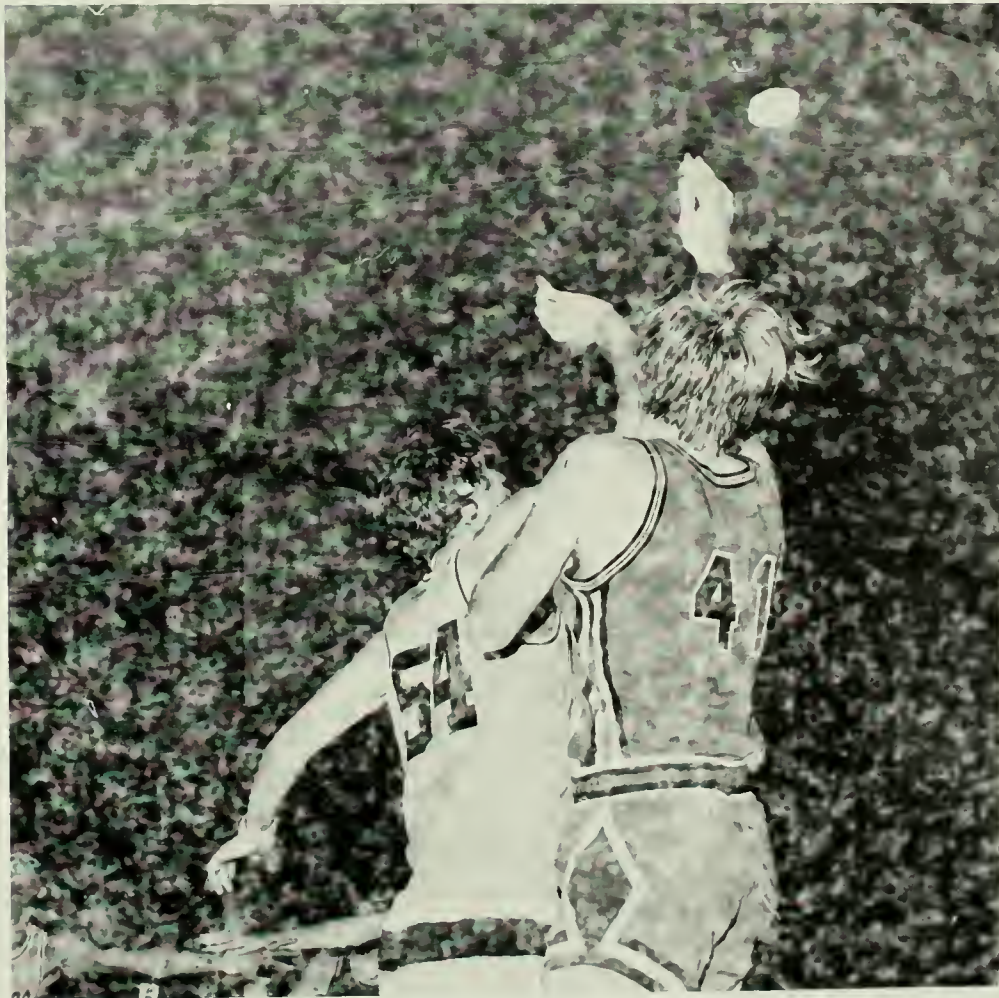

















first row (l-r): don horn, bill houck, daryl saylor, john reznick, bill levine, mike costanzo, steve andrejack, gary kurisko, linc  
 welles, dan kashner, bob herring, lee saverio, coach boier.  
 second row (l-r): curt muschock, bill hayes, george jansson, mike dougherty, leo skorwa, rich bower, lanny sheehan, gary  
 beatty, glenn haas, tom storer, barry kocher, bob wizeman, bill navich, al ream, jim zanainger, earl hoover, dave nyce,  
 scorekeeper — sandy gibson.



b.s.c.	4	shippensburg	6
b.s.c.	1	shippensburg	4
b.s.c.	1	lock haven	2
b.s.c.	2	lock haven	12
b.s.c.	7	e. stroudsburg	0
b.s.c.	6	e. stroudsburg	3
b.s.c.	9	kutztown	14
b.s.c.	2	mansfield	5
b.s.c.	4	mansfield	3
b.s.c.	8	kings	1
b.s.c.	9	kings	4
b.s.c.	3	wilkes	4
b.s.c.	6	wilkes	5
b.s.c.	4	patterson	2
b.s.c.	8	patterson	9

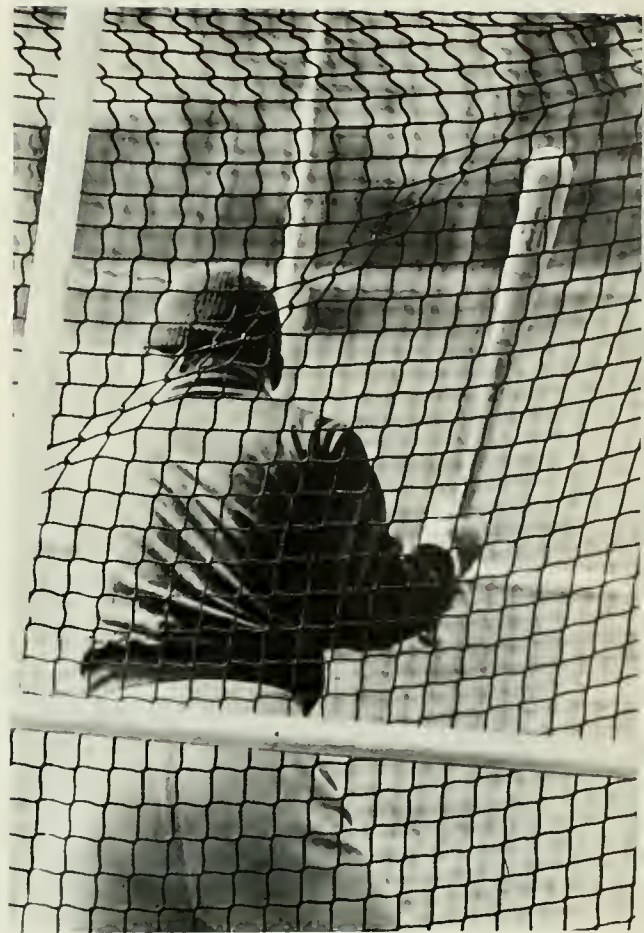



it has been a rough year for coach noble and the marathon men. many injuries to top runners kept the team at less than full strength the entire season. however, the team captured third place in the district 19 n.a.i.a. meet on october 26 at millersville state college and placed sixth at west chester on november 6 in the penn conference championships. coach noble will be losing only two men and have a strong core of veterans returning for next years schedule.



b.s.c.	30	mansfield	25	b.s.c.	36	lock haven	23	b.s.c.	15	cheyney	50
b.s.c.	15	wilkes	50	b.s.c.	19	east stroud	36	b.s.c.	16	kings	47
b.s.c.	18	kutztown	45	b.s.c.	16	susquehanna	43	b.s.c.	37	millersville	23
				b.s.c.	41	bucknell	18				

kneeling (l-r): larry horwitz, tim waechter, pete koury, terry lee, bob quaroli.  
standing (l-r): rod dewing, mike hippie, don nauss, larry strohl, rick vanhorn, paul pelletier, and coach noble.





ron puhl's cindermen capped a successful season with a second place finish in the 37th annual state championships. the record stands at 11-2 with losses only to the university of maryland and millersville, ending the year five points away from a defeatless season.

senior captain, jim davis set a new record in the 100 yd. dash and became a double winner in the 100 and the 220 yd. contests at the state meet. larry strchl was undefeated in the one half mile event. state record holder john flook lost once this season in the shot contest. bob lapock set a new b.s.c. mark in the high jump at 8'5". a freshman, eric ketariz, vaulted 13' for another b.s.c. record. over the past three years, the cindermen have compiled a most impressive 36-3 record. the new field house should be in use for the 72-73 season, improving the practice facilities for a greater, if possible, year.

b.s.c.	80	u. of maryland	84
b.s.c.	80	lowson state	46
b.s.c.	80	montgomery college	25
b.s.c.	80	centonsville	9
b.s.c.	80	rider college	65
b.s.c.	76	millersville	77
b.s.c.	76	shippensburg	25
b.s.c.	71	e. stroudsburg	58
b.s.c.	71	kutztown	52
b.s.c.	66	lock haven	59
b.s.c.	109	mansfield	36
b.s.c.	104	kutztown	60
b.s.c.	104	cheyney	16

first row (l-r): rick vanhorn, mark constable, john flook, sandy kuzma, jim davis, rick eckert, john byer, larry horwitz.

second row (l-r): john doyle, dave beywils, john crimm, hank plunty, john shelly, dana heck, eric kneteritz, roger boomer, bob umrall.

third row (l-r): brach carl hinkle, elench ron puhl, john dragonini, tim kniss, larry belbert, dan nauss, terry lee, bob lapock, kurt prizer, jay bears.

fourth row (l-r): kurt zurn, mark shurlinsky, larry strchl, ronny yacum, charles jrahim, gary krill, bob burb, joe courtier, george cells, dan burkholder.





b.s.c.	12½	lycoming	5½	b.s.c.	5½	e. stroudsburg	13½
b.s.c.	2	wilkes	16	b.s.c.	11½	kutztown	6½
b.s.c.	7½	york	10½	b.s.c.	6½	shippensburg	11½
b.s.c.	433	susquehanna	390	b.s.c.	433	bucknell	387
b.s.c.	13½	millersville	4½	b.s.c.	8½	kings	9½
b.s.c.	16	lock haven	2	b.s.c.	4½	kutztown	13½
b.s.c.	2	mansfield	16	b.s.c.	10	patterson	9
		b.s.c.	7½	kings			10½



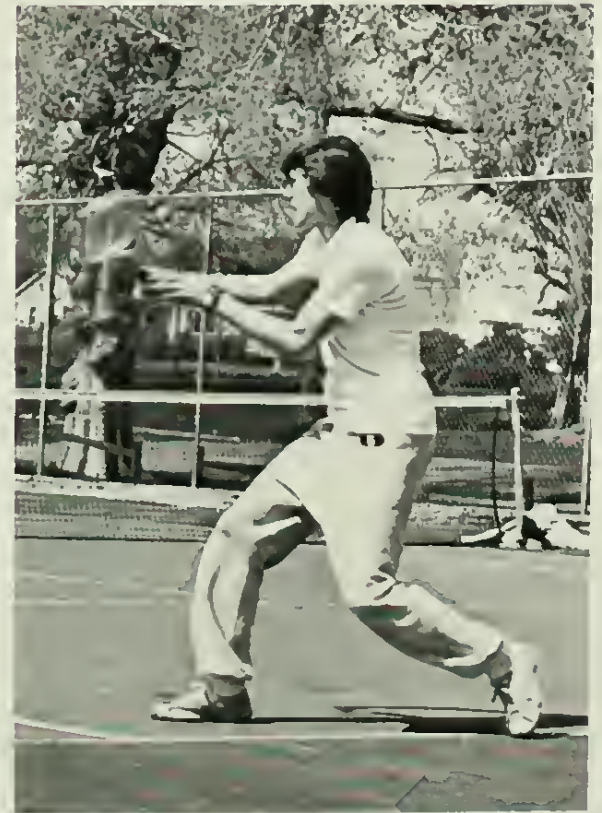



b.s.c.	5	kutztown	4	b.s.c.	6	kings	3
b.s.c.	5	lock haven	4	b.s.c.	5	wilkes	4
b.s.c.	7	millersville	2	b.s.c.	4	mansfield	5
b.s.c.	3	e. stroud	6	b.s.c.	5	susquehanna	1

lying: tom sweitzer, kneeling (l-r): dick grace, curt hannaman. standing (l-r): coach burt reese, duane greenly, dennis hartzell, tom leedom, jim brewer





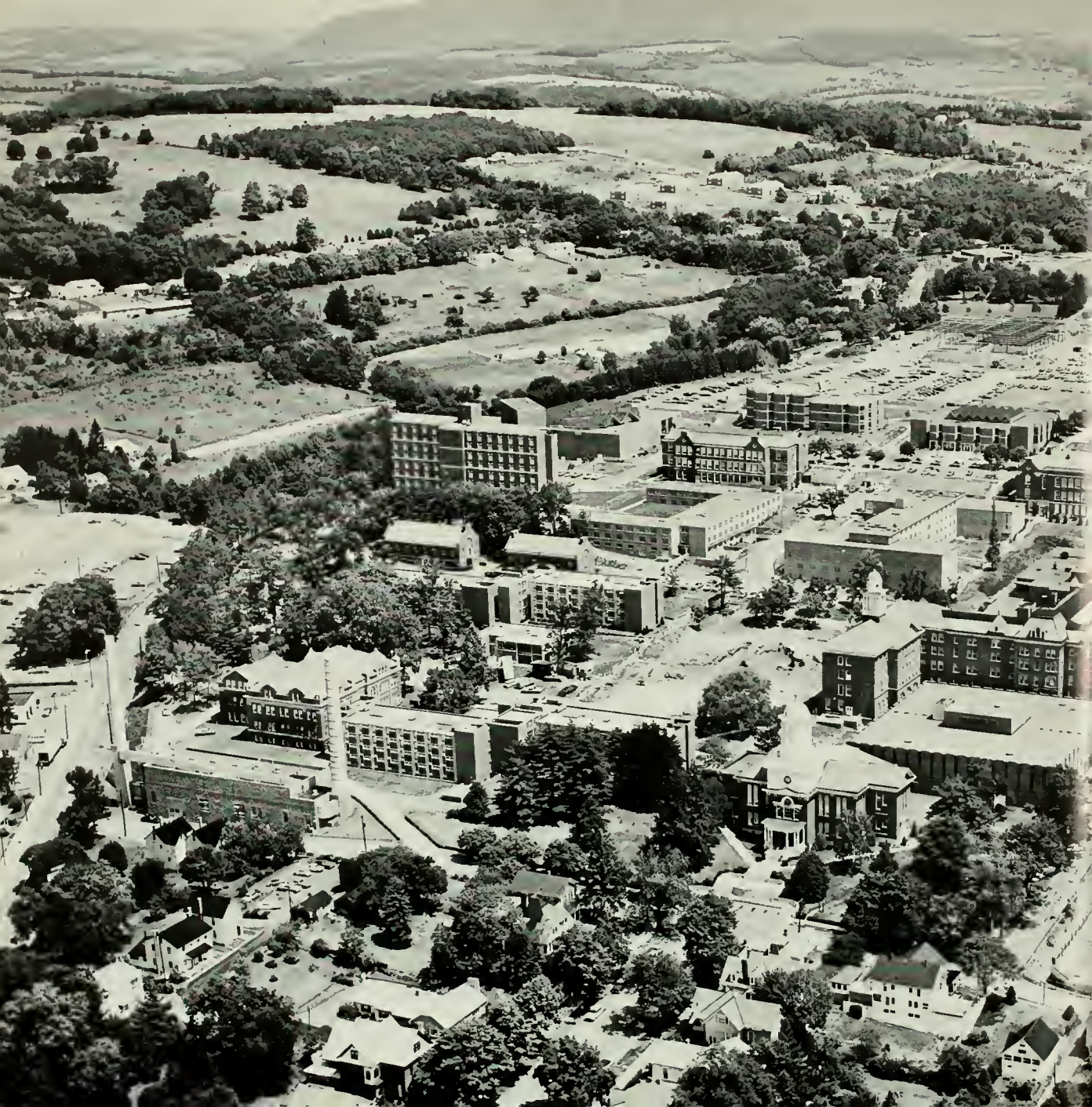





campus







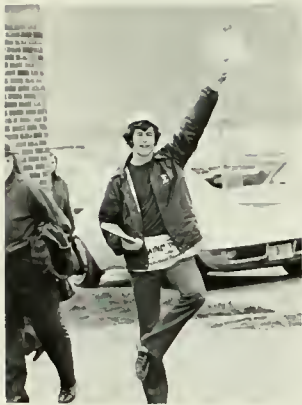







seniors "72"



glenn wesley adams



michael d. adams



sarah lee adams



katherine albright

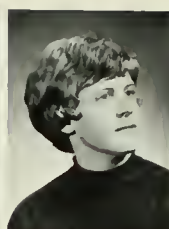

donna c. allhusen



betsy e. alling



caroline b. alois



richard alunni



charles anderson



paul angelillis



mary-jo angotti



bonnie jean aten



lewis attardo



leonard aurand



alfred avellino



kerry s. ayers



roberta j. ball



victoria a. ball



paula a. balog



tom baltuskonis



todd baney



patricia bangor



cynthia bankes



anne i. barcza



mary m. barry



daniel f. bartos



brenda basala



david beaver



susan beaver



mary c. becker



sheryl i. behm



james bell



sarina bellanco



linda k. bennick



gregory benschhoff



ellen r. benson



joyce berlanda



david i. berran



nancy t. berry



michael bickhart



rodney bickert



terry bieber



judith bielawa



sharon blackburn



edward blackwell



robert blair



wayne blasi



thomas blass



maryann blazick



rachel bloch



elizabeth bonner



christine borowski



fred n. bower



janet boyanoski



d. michael brauner



beth bredbenner



catherine brennan



daniel brennan



james brewer



jeffrey brouse



eloise brown



george bruchko



larry brusseau



john buccioni



rosemary bujno



brenda bullock



joni burak



jeanne burns



thomas burns



bertha busocker





rowena byrne



dennis r. campbell



mary campbell



janice canterbury



kathy caporaletti



linda cappellano



carol caprione



lois carpenter



ruth carpenter



margaret carr



michael carroll



donna casale



donna cash



carol casper



maryellen  
cavanaugh



regina cerasaro



frances chaballa



deborah chaffee



james chapman



judith charney



g. chermchak



ann chesonis



john r. choyka



louis cicci



stephen cicioni



joanne cino



anthony ciofalo



carmen ciullo



judith claypool



richard clevestine



cynthia cone



patricia cooney



barbara cox



susan crawford



joellen cressman



deborah crone



leslie cronin



diane crouthamel



tommy curtis



david cwalina



david dallabrida



james davis



jane ann dean



jon decker



rich james decker



john dellegrotto



sandra deloplaine



jean dempsey



david p. derose



jeanne derose



jeanne e. derose



robert desilver



thelma detz

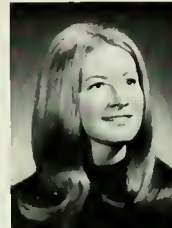

jan deykes



charles diehle



anne dietterick



sonia dimatteo

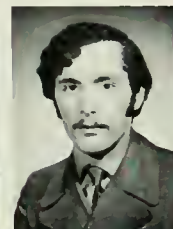

bob disebastian



debbie dixon



linda dixon



barbara dodson



sharon domurad



georgia donadi



susan dorneman



thomas dowman



candice downs



james doyle



corinne dungey



joyce dunheimer



terry easterday





ricky eckert



vickie l. edwards



margaret e. eidam



kathleen a. eisley



linda m. ennis



nina carol eppley



thomas r. evans



eileen j. fabrizio



regina m. fair



denise fanella



charles favata



jacqueline feddock



ann m. fedock



joan m. fedyk



janet ference



thomas ferrick



shirley i. fester



karleen fetterman



harry fetterman



richard fetterman

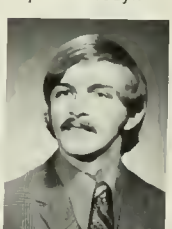

john fetterolf



john feyrer



peggy j. fiedler



robert c. figlock



gregory fisher



linda s. fisher



robert e. fisher



peggy flanagan



mary flannery



gail a. folk



william e. fox



john c. franks



sofia freeman



nancy fruehan



mary fucito





linda p. fullmer



diane i. furry



elise fuss

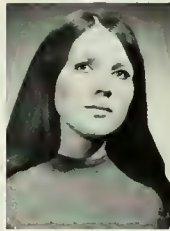

margaret gallagher



alexis gamble



mary p. gamble



ann m. gamby



denise garinger



james p. gates



philip j. genova



dixie i. getz



sandra a. gibson



joyce a. gill



jean m. glavich



maryellen golden



phoebe a. golden



rosalie goldstein



robert gordish



patricia gordner



susan j. goudy



douglas grady



james c. graf



neal i. gray



e. barry greb



diane m. green



sharon m. green



duane r. greenly



pamela r. griffin



donald r. grinaway



alan g. gryshuk



marie grazdauskas



thomas p. gulash



irene gulycz



robert gutheiwz



florian gutkowski



michael haduck



barbara j. haight



kay i. hahn



samuel g. hamm



marilyn handschuh



curt hannaman



shelby m. harer



nancy a. harhood



mark harlor



anna harris



florence harris



joanne harrison



charleen hartman



james hatton



maryann haytmanek



howard hendrickson



carole henning



linda henry



charlotte hensel



robert herb



roy herrold



cyril j. hesse



michael hessling



pamela g. hickey



maryjane higgins



wanda i. hill



anna i. hinaman



sandra hinckley



john r. hnasko



jessie a. hnатов



bonnie hoffman



marysue hoffman



donna k. hollopeter



edwina holloway



richard holloway





trudy i. holly



dennis m. holub



sally s. holvey



albert s. homiak



scott hopkins



james j. horan



suzann hornberger



edward horvath



audrey e. hower



richard j. huber



sandra hunsberger



richard huntington



lynn huseman



mary a. huth



sandra jadick



leonard e. jago



steven janke



claire jeppen



maurita johnson



margaret jones



robert e. jones



tamea a. jones



william jones



carole a. juliano



beverly jungmann



rebecca kalanick



mary c. kane



connie m. kaniper



gail karas



dale e. kashner



brenda i. kauffman



bette a. keck



mark i. keithan



frances j. keller



james a. kelly





rickey b. keller



mona l. kenny



david g. kinder



sherri kindig



carol kishbaugh



kenneth kline



ronald klinetob



jean klinger



kay l. klinger



robert klinger



kenneth klock



brenda l. knelly



timothy e. kniss



margaret knoebel



david c. koehler



michael h. kolb



robert kolenda



john koller



nancy kollar



louann m. koons



thomas kopetskie



loretta h. korch



dennis kormonick



george j. kost



mary e. kost



dale j. kostick



mary a. kowalski



gloria j. koziel



kay ann krothe



edward j. krzykwa



jane beth kuchar



barbara c. kulesa



joseph m. kundrot



aldona m. kupstas



janet m. kurzinsky



joanne kusmider



george b. kuzo



cheryl labarr



robert lacock



ronald laczkowski



arthur g. lane



marcia b. lane



elizabeth j. lanyon



george j. lapore



gerald laubach



margaret lavin



joan e. lawson



loisann lazarski



connie leiby



elaine lenoncelli



william lennartz

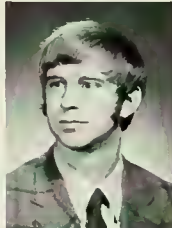

john lepley



george letkiewicz



philip levine



vicki m. lewis



nicholas lezinsky



suzanne i. liepin



john w. tiggett



janice lineburger



john e. lines



richard j. lipka



ronald lofft



david a. london



jane e. long



joann long



collings i. loren



debra lorenzoni



rebecca e. loven



rose lucarelli



nancy lukish





suzanne lupin



p. maciejewski



brian i. major



mary i. manning



martha i. manzick



gary m. marsch



nick martelli jr.



stephen matsick



allan maurer



fred mccann



robert mcdermott



ann mcelwee



john mcelwee



paula mcgoff



jim mcgowan



dan mckinney



marietta mcicken



michael meholic



john mellon



sandie melnikoff



louis melovage



susan menko



holly mensch



sharon metz



john michaels



caroline mikitka



bonnie miller



charles miller jr.



daren miller



larry miller



robert miller



brenda minnich



joseph misero



john mitchell



susan mitchell





rae mitstifer



susan moeri



maryellen moran



jean morgan



marguerite morris



nardi mroz



linda mueller



william mulhern



karen mundy



kenneth narsewicz



karen neilson



nancy nesbitt



florence nestarick



stephen neumyer



linda neyhard



patricia neyhard



christine nicholl



edward a. nolan



william o'donnell



christine ohl



michael orlando



regina osilka



carol oswald



james oswald



loretta oswald



stephen oxenrider



jane palumbo



kathy pantoliano



robert parks



harold parkyn



carole parry



robert parry jr.



thomas parry



shelly partlon



john paul



ted pedergrana



john penman



pamela penayer



judy peterman



joe peters



john petrosky



rodney pewing



barbara pettengill



nancy pfeegor



vincent phillips



angie piccola



paul pieper



suzanne piper



gerald pisano



robert pochakilo



m. jay pope



robert popielarz



michael poremsky



janice poris



maryann paulos



george potenla



margaret price



jean pulaski



eugene f. ramn



daniel w. rarig



william reber



inez c. reed



cynthia reichart



connie reigil



chet n. reimer



gary rice



mary richards



kathleen roarty



david robinson



kenneth robinson





laurie robinson



floyd roby



harrison roche



mary rocuba



edward rillstone



charles ripa III



scott rogers



barbara a. russell



margaret russell



sharon russell



pamela rutherford

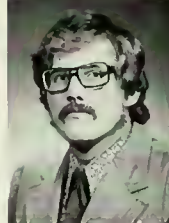

john sabol



maria salvatori



kathleen sandy



john santucci



frank sarinelli



michael sauer



paul savka



claudia schad

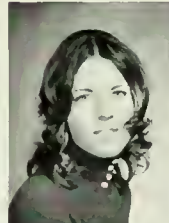

susan scholato



max schlesinger



carol schmidt



kathleen schneider



pamela scott



nora searfoss



cheryl seifert



cathy setcavage



marilyn sever



david seybert



margaret shafer



cindy shaffer



thomas shaver



david sheaffer



eve shellenberger



c. shmidheiser





d. shollenberger



bonita sue shirk



james h. shultz



kathleen simpson



linda singer



lee e. sitler



cheryl e. slack



bart j. slough



robert c. sluzis



shelly l. small



michael a. smalllets



connie j. smith



curry e. smith



tania j. smith



nancy a. smutny



peggy r. snyder



elaine m. soltysik



patricia a. sonday



marilyn j. sparks



william spencer



glenn a. spotts



gerald stavisky



debbie stahl



barbara stancliffe



donna stanton



miriam steffen



barbara stewart



gerald stonge



kathy j. streleckis



larry s. strohl



barbara strohm



david i. suda



walter sullivan



ronald swatski



lauren szuch



david talanca



william talmon



simone taylor



norman teitsworth



holly thomas



neil thompson



patricia thornton



george titus



david toth



linda trainer

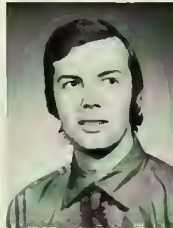

sam trapane



robert traugh



stosh tunney



margaret turner



paul turner



sharon turner

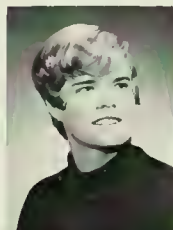

susan turner



thomas turner



charlene tuzinski



elaine undeck



robert urbas



jody a. urso



raydell vack



james vanhorn



marian volak

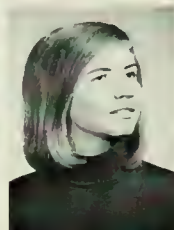

claudia vonkovic



elizabeth wagner



cynthia walker



robert walsh



adele waltan



david walter



karl waltman



mary wachter



patricia wantz



elizabeth weiner





steven weiss



jane welliver



connie e. welliver



amy e. welker



james f. welsch



donna i. werbicky



leslie a. werley



joan b. white



john r. whitebread



karren i. winkler



sheldon winnick



alice s. witmer



sara e. willemet



william williams



karen williamson



nancy wintersteen



nancy e. wisdo



ruth a. wonsock



william c. woodrill



gregory c. wolf



janet j. wolfe



david c. wright



celestine wrona



barbara a. wynn



victor w. wills



pamela yablonski



paul yaniga



james yannes



mike yanuskiewicz



christine a. yanish



louise yeany



carol a. yoder



kathleen yodzio



linda g. yohey



kathleen yontz





claudia m. zaboski



barbara zajac



joseph zakorchemny



susan zalota



melinda zeares



christine zegarski



claudia zehner



david zelner



marion zigmont



kirk lee zurn



walter zwatty

senior  
directory



- glenn wesley adams, jr., 1539 north main st., allentown, pa.; business, general; bloomsburg flying club 4, ski club 4; phi beta lambda 3,4,
- michael d. adams, box 106 kingsley, pa.; liberal arts, political science; phi sigma xi 2,3,4, bloomsburg players 1, freshmen orientation staff 3,4, intramurals 1,2,3,4, association of resident men 1,2; baseball 1,2, freshman class advisor 4,
- sarah lee adams, 1700 west front st., berwick, pa.; special education, council for exceptional children 2,3,4,
- katherine jane albright, limerick road, schwenksville, pa.; elementary, art, chi sigma rho 2,3,4; freshman orientation staff 2, intramurals 3; big-little-sister coordinator 2, extramural hockey 1,
- donna carol allhusen, box 162 cayuga, new york, business, general, spsea 3, inter varsity christian fellowship 4, president 4;
- betsy elaine alling, box 411 rd. #1, pittston, pa., secondary, chemistry; american chemical society 1,2,3,4; secretary-treasurer 2,3; physics club 3; association of resident women 1,2,3,4, young republican club 2,
- caroline b. alois, 220 north twentieth st., pottsville, pa.; elementary, art, intramurals 3,4;
- richard william alunni, 281 laurel st., archbald, pa.; elementary, history, sigma pi; intramurals;
- charles joseph anderson; 445 ridge ave., spring city, pa., secondary, history, intramurals 4,
- paul angelillis jr., 314 east mt. kirk ave., norristown, pa., business, accounting, sigma pi 2,3,4, german club 4; track 1; intramurals 1,2,3,4, huski club 1,2,3,4, association of resident men 1,2,3,4, archaeology club 4,
- mary jo angotti, 28 seventh ave., carbondale, pa., elementary, psychology, intramurals 3,
- bonne jean aten, 408 east water st., hughesville, pa.; elementary, english; chi sigma rho; spsea;
- lewis charles attardo, 77 durkee st., forty fort, pa.; liberal arts, economics; gamma alpha 1,2; cga, finance committee 4, circle k 1,2; intramurals 3,4; economics club 3,4;
- leonard r. aurand, rd. 1, sehnsgrve, pa., secondary, social studies; bloomsburg players 1,2, literary and film society 2; intramurals 3;
- al avellino, 415 east fourth st., bloomsburg, pa.; business, data processing, phi beta lambda, president veteran's association 2,3,4; newman club 3; intramurals 4, day men's association 2,3,4;
- kerry s. ayers, criswell drive, boiling springs, pa.; secondary, speech-theatre; concert choir, bloomsburg players, men's glee club; alpha psi omega, vice president 3; young republican club;
- roberta jean ball, box 14 whitehouse station, new jersey; secondary, sociology; chi sigma rho 2,3,4; freshmen orientation staff 2; literary and film society 1,2; newman club 1; intramurals 1,2,3, association of resident women 1,2; inter-sorority council, president 3,
- victoria ann ball, 122 maple st., athens, pa., elementary, english; bloomsburg players 2,3, literary and film society 1,2; spsea 1,3; association of resident women 1,2,3,4; judicial board 3,
- paula ann balog, 242 main st., fern glen, pa.; secondary, biology; spsea 4, kappa delta pi 2,3,4, day women's association 1,2,3,4,
- thomas john baltuskonis, 630 tioga ave., kingston, pa., business, general; football 1,2,3,4, intramurals 1,2,3,4; association of resident men 1,2; student security aide; lambda chi alpha 2,3,4, treasurer 3,
- todd michael baney, 407 pine st., darville, pa., elementary, english, spsea 1,4, day men's association 1,2,3,4,
- patricia c. bangor, 827 north vine st., hazleton; elementary, sociology; bloomsburg players 1, spsea 2; newman club 2,3,4, association of resident women 1,2,3,4; sociology club 2,3,4,
- cynthia ann banks, rd #1, nescopeck, pa.; elementary, biology, tau sigma pi; biology club 2,3,4,
- anne loraine barcza, 2920 avon road, Bethlehem, pa., business, secretarial, phi beta lambda 2,3,4, "b" club 1,2,3; spsea 1; pi omega pi 3,4, intramurals 1,2,3,
- mary m. barry, 830 william st., avoca, pa., secondary, english;
- daniel f. bartos, 150 east columbia ave., atlas, pa.; secondary, math; spsea 1,4, phi sigma pi 3,4, intramurals 1,3,
- brenda melissa basala, 1205 west front st., bloomsburg, elementary, math, tau sigma pi;
- david l. beaver; 704 wood st.; ringtown, pa.; elementary, music; harmonettes 1, concert choir 1,2,3,4, spsea 1,2,4,
- mary catherine becker, box 121 union springs, new york, secondary, business,
- sheryl lorraine behm, 701 high ave., hatboro, pa., elementary, exceptional children; council for exceptional children 4, intramurals 3,
- james bell, 18 first st., pittston, pa.; secondary, social studies, literary and film society 2,4, spsea 1,4; kappa delta pi 3,4, phi sigma pi 3,4, intramurals 1,2,3,4,
- sarina mary bellance, 148 chapel st., pittston, pa.; communications disorders; sigma eta 3,4,
- linda k. bennick, rd #3, sunbury, pa.; special education, mental retardation; obiter 1, council for exceptional children 2; literary and film society 2,3, spsea 1, intramurals 2; psychology club 1,
- gregory d. benschoff, 631 iron st., bloomsburg, pa., elementary, history; m & g band 1,2,3,4, intramurals 2,3, kappa kappa psi 3,4,
- ellen r. benson, rd #1, susquehanna, pa.; elementary, english, literary and film society 2,3; spsea 1,4,
- joyce elaine berlenda, 3375 whitehall drive, willow grove, pa.; secondary, social studies; chi sigma rho 2,3,4, spsea 1,2; intramurals 2,3;
- david i. berran, 819 east clay st., shamokin, pa.; business, general; veteran's association 4,
- nancy theresa berry, 2009 wilson ave., bristol, pa.; secondary, french; spsea 1, le cercle francais 1,2,3,4, lambda alpha mu 1,2,3,4, vice president 3, newman club 1,2,3,4, kappa delta pi 2,3, association of resident women 3,
- michael e. bickhart, 218 south tenth st., bloomsburg, pa.; liberal arts, sociology, chess club 1, young republican club 2;
- rodney robert bickert, 319 north second st., catawissa, pa.; business, education, phi beta lambda 4; concert choir 2,3,4, men's glee club 1, madrigal singers 4,
- terry j. bieber, 15 school st., montgomery, pa.; secondary, social studies;



- judith anne bielawa, 459 garfield st., nanticoke, pa. elementary, sociology; spsea 2,3,4, intramurals 3; association of resident women 1,2,3; day women's association 4, sociology club 3,4.
- sharon lee blackburn, 9105 yvonne ave., baltimore, maryland; communications disorders, mental retardation council for exceptional children 2,3,4, lambda alpha mu 3,4; pennsylvania association for retarded children 2,3,4.
- edward a. blackwell, jr., 263 south york road, hatboro, pa.; liberal arts, sociology; m & g band 1,2,3,4; secretary-treasurer 4, bloomsburg players 1,2,3,4, men's glee club 2; newman club 1,2,3,4; kappa kappa psi 3,4.
- robert j. blair, 2 1/2 cone st., wellsboro, pa.; secondary; political science,
- wayne l. blasi, box 44, mildred, pa.; secondary, math; intramurals 1,2,3,4;
- thomas c. blass, bloomsburg, pa., business, accounting, pi omega pi 3,4,
- maryann t. blazick, 97 penn st., kingston, pa.; elementary, english; chi sigma rho 2,3,4, newman club intramurals;
- rachel e. bloch, west main st., valley view, pa.; elementary, music; harmonettes; intramurals; association of resident women;
- elizabeth marie bonner, 17 east center st., nesquehoning, pa.; secondary, french; bloomsburg players 2; spsea 1, le cercle francais;
- christine ann borowski, rd #2, williamsport, pa.; secondary, french, delta epsilon beta 2,3,4, class officers, secretary 3; spsea 2,3,4; le cercle francais 1,2,3,4; president 3; kappa delta pi 2,3,4, huski club, vice president 2; president 3; resident advisor 3,4.
- fred neil bower, jr., rd #2, milton, pa.; business,
- janet louise boyanoski, 617 park place, dupont, pa., elementary, english; sigma sigma sigma 2,3,4, cga 2; secretary 3,4, freshmen orientation staff 3,4; lambda alpha mu 1,2; kappa delta pi 1,2,3,4, president's advisory board 3,4, student-faculty senate 3.
- d. michael brauner, 454 north evans st., pottstown, pa.; special education, mental retardation; concert choir 1,2,3,4, men's glee club 2; association of resident men 2; madrigal singers 2,3,4.
- elizabeth ann bredbenner, rd #5, bloomsburg, pa., business, secretarial; phi beta lambda 1,2,3; day women's association 1,2,3,4;
- catherine anne brennan, 338 putman st., scranton, pa.; liberal arts, sociology; harmonettes 1,2; council for exceptional children 1,2, sigma alpha eta 2;
- daniel j. brennan, rd #2, hegins, pa.; business, accounting; bloomsburg flying club 2;
- james c. brewer, 125 robin lane, bloomsburg, pa., business, general; alpha phi omega 2,3,4; freshmen orientation staff 4, tennis 1,2,3,4, intramurals 2,3,4, day men's association 1,2,3,4;
- jeffrey wayne brouse, rd #5, danville, pa.; liberal arts, math;
- eloise nora brown, 2570 euclid ave., williamsport, pa.; secondary, math; sociology club 2,3,4.
- george leonard bruchko, 1416 north sumner ave., scranton, pa., business, general; sigma iota omega 2,3,4, basketball 1; intramurals 1,2,3,4.
- larry eugene brusseau, 584 old berwick road, bloomsburg, pa.; business, accounting; le cercle francais 1; intramurals 1,2,3,4, day men's association 1,2,3,4.
- john d. buccioni, 1101 frost road, endicott, new york, secondary, social studies; delta omega chi, historian 3, football, track; association of resident men, secretary 3;
- rose mary l. bujno, 483 monroe st., berwick, pa., business, general; phi beta lambda 3;
- brenda carol bullock, box 245 wyalusing, pa., elementary, english; sigma tau delta 4, spsea 4,
- joni burak, 100 north st., keiser, pa.; elementary, math; spsea 1,2; newman club 1,2,3, kappa delta pi 2,3, association of resident women 1,2,3; math club 3; gymnastics 3,
- jeanne e. burns, gettysburg, pa., elementary, psychology; delta epsilon beta 2,3,4, obiter 1,
- thomas lloyd burns, 11 haas ave., sunbury, pa., secondary, social studies, spsea 4, day men's association 1,2,3,4, sociology club 3,4.
- bertha r. busocker, 2303 fleur lane, bethlehem, pa., elementary, math; spsea 1, intramurals 1,2,3, association of resident women 1,3; girl's basketball, manager 2,3;
- rowena byrne, 31 brookside terrace, cedar grove, new jersey; special education, mental retardation, m & g band 2,3, colorguard, council for exceptional children 2,3; newman club 1,2,3; swimming, water bailer 3; intramurals 1, youth care, publicity chairman 2,3;
- dennis richard campbell, 350 sunbury road, riverside, pa., elementary, psychology; day men's association 1,2,3,4; newman club 4;
- mary shaffer campbell, rt #1, millertown, pa.; elementary, psychology, association of resident women 1,2; day women's association 3,4.
- janice canterbury, 43 long drive, rd 4, lewistown, pa.; elementary, english; sigma sigma sigma 2,3,4, pledge mistress 2, recording secretary 3, cga 3; freshmen orientation staff 3, spsea 1; intramurals; association of resident women;
- kathy jean caporaletti, 1518 spring garden, berwick, pa.; secondary, biology; "b" club 1, bloomsburg players 1,2; biology workshop chairman 2,3,4, biology club 1,2,3,4.
- linda susan cappellane, 203 north seventh st., easton, pa., elementary, geography; harmonettes 1,2,3, president 2; bloomsburg players 2,3; newman club 1,2,3,4; intramurals 2,3;
- carol ann caprione, 90 franklin st., edwardsville, pa.; secondary, english, bloomsburg players 1,2,3,4, association of resident women 1,2,3,
- lois frances carpenter, 78 east parker st., scranton, pa.; secondary, english; literary and film society 1,2,3,4; spsea 1, intramurals;
- ruth m. carpenter, ulyssees, pa.; business, secretarial; phi beta lambda 3,4, bloomsburg players 2, spsea 1,
- margaret anne carr, 214 west elm st., hazleton, pa.; elementary, english; spsea, newman club; intramurals;
- michael joseph carroll, 423 east center st., mt. carmel, pa.; secondary, social studies; literary and film society 1; association of resident men board of appeals 3; peace committee 2,3; gadfly 3,4.
- donna rose cassie, 403 glenwood ave., williamsport, pa.; elementary, english; chi sigma rho 2,3,4, obiter 1; bloomsburg players 1, le cercle francais 1, big and little sister co-ordinator 1,2, intramurals 3, extramural hockey 1,

donna cash, 28 east sixth st., lansdale, pa., special education, mental retardation, "b" club 1,2, council for exceptional children 1,2,3,4, spsea 1, intramurals 1,2; b.s.c. water show 1,2,3, director 3; field hockey 2,3;

carol n. casper, 1 cindy drive, west hazleton, pa.; elementary, psychology and sociology; psychology club 4,

maryellen a cavanaugh, 126 dorrance ave., wyoming, pa.; secondary, speech, olympian 3; forensics 1,2,3,4, secretary 3, bloomsburg players 1,2,3,4, literary and film society 3,4, sigma tau delta 3,4, treasurer 3; kappa delta pi 3,4, pi kappa delta 3,4,

regina a cerasare, 750 peace st., hazleton, pa., secondary, economics, literary and film society 2, association of resident women 3; economics 3,

frances ellen chaballa, rd #3, belle varnon, pa., business, general; maroon and gold 1, phi beta lambda 2,3,4; bloomsburg players 2; literary and film society 1; spsea 1,2,4; water ballet 3; association of resident women 1,2,3;

deborah fuller chaffee, 2290 monocacy creek road, bath, pa., elementary, physical education; spsea 1,2; basketball; intramurals 1,3;

james francis chapman, 704 walnut st., ashland, pa., secondary, english; maroon and gold 3,4; intramurals 3,4, association of resident men 2,3, treasurer 3,

judith k charney, 710 mcateer st., houtzdale, pa.; elementary, history; newman club 1,2,3, intramurals 2,3, young democrats 3; russian club 1;

georgianna n. cherinchak, 9 porter st., simpson, pa.; business, general, maroon and gold 3; phi beta lambda 4, chess club 4; newman club 3,4; pi omega pi 3,4, intramurals 3,4, association of resident women 3,4,

ann m. chesonis, 224 middle st., minersville, pa., secondary, business, tau sigma pi 2,3,4, recording secretary 2,3; phi beta lambda, "b" club; spsea, newman club; intramurals,

john robert choyka, 417 parker st., clarks summit, pa.; business, accounting, sigma iota omega, president 3, treasurer 4, cga 3,4, vice president 4, freshmen orientation staff 3,4, intramurals 1,2,3,4; baseball 1,2,4, bne chairman; tennis, intramurals champion 3; basketball champion 3,4, grand award champs 3,

louis a. cicci, 5 moosic lake road, jessup, pa., secondary, earth and space science; sigma pi; intramural,

stephen albert cicioni, 29 north west st., shenandoah, pa.; secondary, math, spsea 4, intramurals 3; association of resident men 1,2,3; dining room committee 3;

jeanne marie cino, 410 parker st., clarks summit, pa., communication disorders, sigma alpha eta 4, association of resident women 3; assistant resident adviser 2; resident adviser 3;

anthony f. ciolfalo jr., 315 west lafayette st., easton, pa.; liberal arts, business and economics, judicial review board;

carmen anthony ciulle, 909 price st., scranton, pa.; elementary, english, maroon and gold 3,4; intramurals 1,2,3,4,

judith e. claypool, 83 upland ave., metuchen, new jersey, special education, communication disorders, council for exceptional children 1,2, bloomsburg players 1, sigma alpha eta 1,2,3,

richard francis clevestine, 436 fourth st., mt. carmel, pa., secondary, biology; sigma iota omega treasurer 3, spsea 1,2,3,4, men's glee club 1; kappa delta pi 2,3,4, phi sigma pi 2,3,4; association of resident men 1,2,3;

robert albert casey, stillwater, pa.; elementary, education-speech-theatre, alpha phi gamma 3,4, sergeant-at-arms 4, obiter 2,3, co-editor 2, assistant editor 3; con-

cert choir 2,3,4; bloomsburg players 1,2,3,4, international club 4, alpha psi omega 2,3,4, parl. 2,3, literary and film society 1,2; day men's association 1,2,3,4,

cynthia louise cone, 250 west pine st., shamokin, pa.; elementary, psychology; spsea 1, day women's association 1,2,3,4;

patricia ann cooney, 41 east main st., lansdale, pa., special education, mentally retarded; council for exceptional children 1,2,3; association of resident women 3; academic affairs committee,

barbara anne cox, 27 almond lane, levittown, pa.; secondary social studies, intramurals 1,2,3;

susan mary crawford, highland drive, dallas, pa.; secondary, social studies; chi sigma rho 2,3,4, treasurer 3, bloomsburg players 2; spsea 1,2; intramurals 3, huski club 1,

jo ellen cressman, 700 north fifth st., perkasio, pa.; special education, mental retardation; concert choir 1,2,3,4, council for exceptional children 1,2,3,4, president 4, kappa delta pi 3,4, intramurals 1,2,3,4, association of resident women 1,2,3,4,

deborah kay crone, 2349 fairview st., allentown, pa.; elementary, physical education; sigma sigma sigma sigma cheerleaders 1,2,3, freshmen orientation staff 3; intramurals 3; water ballet 1;

leslie edith cronin, 4 woodmont lane, malvern, pa.; special education, mental retardation; tau sigma pi 3, council for exceptional children 1,2,3; bloomsburg players 1, literary and film society 3, intramurals 3;

diane gail crouthamel, 914 mohr st., allentown, pa., elementary, math; tau sigma pi; spsea 1; math club 2;

tommy e. curtis, 36 east main st., bloomsburg, pa., elementary, art, maroon and gold 2; obiter 2,3, concert choir 1,2,3,4, bloomsburg players 1,2,3,4, men's glee club 1,2, alpha psi omega 2,3,4,

david ned cwalina, 419 south shamokin st., shamokin, pa., business administration; spsea 1;

david b. dallabrida, 1236 chestnut, kulpmont, pa., elementary, geography,

james william davis jr., 286 lathrop st., kingston, pa.; secondary, social studies, sigma iota omega historian 3; varsity club 2,3,4; track 1,2,3,4; intramurals 1,2,3,4, student-faculty senate 3;

jane ann dean, 3819 hearthstone road, camp hill, pa.; secondary, english; spsea 4;

jon robert decker, 35 romaine ave., jersey city, new jersey, special education, mental retardation; olympian 4; council for exceptional children 1,2,3,4, freshmen orientation staff 4, bloomsburg players 1,2, spsea 1, international relations club 4, youth care 1,2,3, president 3; sigma alpha eta 2,3; huski club 1; association of resident men 1,2,3; the womb 3,4, senate committee on international education;

rich james decker, 81 firtree road, levittown, pa., business, general administration; phi sigma kappa, vice president 3,4,

john t. dellegrotto, 1101 first ave., berwick, pa.; communication disorders; council for exceptional children 2; sigma alpha eta 2,3,4, president 3;

sandra l. deloplaine, rd #1, gilbertsville, pa.; special education, mental retardation, chi sigma rho 3, president 3; kappa delta pi 2,3; council for exceptional children 2,3;

jean m. dempsey, 47 copeland ave., carbondale, pa.; elementary, art; delta epsilon beta, spanish club; intramurals 3; association of resident women 1,2,3,4,

- david peter derose, rd #3, bloomsburg, pa.; liberal arts, math, intramurals 2,3,4, huski club 2,3,4, day men's association 2,3,4.
- jeanne angela derose, 848 burmont road, drexel hill, pa., elementary, psychology; chi sigma rho; intramurals;
- jeanne ellen derose, 238 kent road, springfield, pa., elementary, music; m & g band 3, spsea 2, huski club 1; menc 3,4;
- robert hunter desilver, 2037 kemmerer st., bethlehem, pa., business, administration; lambda chi alpha 3,4, phi beta lambda 4, football 1,2, intramurals 2,3,4, social committee of union;
- thelma mary detz, 129 susquehanna blvd., west hazleton, pa., secondary, spanish, spanish club 1,2,3,4, president 4, kappa delta pi 2,3,4, secretary 4, spsea 1;
- jan ellen deykes, star route, moscow, pa.; elementary, english, lambda alpha mu, recording secretary 4, swimming; colorguard;
- charles r. diehle, 24 glasgow road, richboro, pa., liberal arts, math, golf 1, intramurals 2,3,
- anne dieterick,
- sonia dimatteo, harmony hills, downington, pa., secondary, english, cga 2,3, election committee, m & g band 1, intramurals 3,4;
- robert d. disebastian, 7252 bradford road, upper darby, pa.; business, accounting and computer science,
- debbie a. dixon, 36 crystal place, levittown, pa., elementary, history, bloomsburg players 1, freshmen orientation staff 2, spsea 1; kappa delta pi 3; chi sigma rho 1,
- linda jeanne dixon, 175 west king st., malvern, pa., elementary, music, harmonettes 2,3,4, bloomsburg players 1,2; spsea 1,
- barbara r. dodson, country club drive, bloomsburg, pa.; business, accounting, phi beta lambda 2,3,4, secretary 3, pi omega pi 2,3,4, vice president 3;
- sharon e. domurad, olcott lane, bernardsville, new jersey; elementary, psychology; chi sigma rho 2,3,4, cga, hospitality chairman 2; spsea 1,
- georgia ann donadi, tresckow, pa., elementary, education; concert choir 1, bloomsburg players 1, kappa delta pi 3, association of resident women 3;
- susan jean dorneman, 267 south gulph road, king of prussia, pa., elementary, math, kappa delta pi 2,3, treasurer 3, president 4, intramurals 1,2,3; philosophy club 2,3,4, delta phi alpha vice president 4,
- thomas j. dowman, 1015 galbraith ave., boothwyn, pa., elementary; bloomsburg players 1,2, men's glee club 1,2; association of resident men 1,2,3,4.
- candice victoria downs, box 545 rd 1, palmyra, pa.; elementary, psychology, spsea 3,4,
- james joseph doyle, 372 east fifth st., berwick, pa., secondary, english;
- corinne barbara dungey, 38<sup>1</sup>/<sub>2</sub> south goodwin ave., kingston, pa.; special education, mental retardation; lambda alpha mu treasurer 3; "b" club 1,2,3,4; council for exceptional children 1,2,3,4, lambda alpha mu 2,3,4, kappa delta pi 3,4; intramurals 1,2,3,4, association of resident women 1,2,3,4;
- joyce a. dunheimer, 1240 mt. hope ave., pottsville, pa., elementary, sociology, chi sigma rho, recording secretary 3; m & g band 2,3, majorettes; spsea 1, intramurals 1,2,3; association of resident women 2,
- terry lee easterday, 1956 pennsylvania ave., bethlehem, pa., business, accounting, sigma pi, president 3, inter-fraternity council 4, freshmen orientation staff 3,4, wrestling 1, track 1, intramurals 2,3,4; student-faculty senate 4, student union board 3, off-campus judicial board 3,
- rickey l. eckert, 130 liberty st., hiltz, pa., business, general administration, varsity club 2,3,4, football 1,4, track 1,2,3,4, intramurals 3;
- vickie lynn edwards, 12 chesnut st., mt. holly springs, pa., elementary, speech and theatre arts, bloomsburg players 1,2,3,4, freshmen orientation staff 2, spsea 1, association of resident women 1,2,3,4, parliamentarian 3;
- margaret edith eidam, 233 west sunbury st., shamokin, pa., communication disorders, concert choir, historian, sigma alpha eta;
- kathleen anne eisley, rd #2, milton, pa.; secondary, biology, theta tau omega; biology club 2,3; intramurals 2,3, extramural field hockey 2;
- linda mary ennis, 165 oakland ave., audubon, new jersey; elementary, english, maroon and gold 1,2,3; cga 1, intramurals 1,3, association of resident women 3, alpha phi gamma 4,
- nina carol eppley, rd #3, red lion, pa., secondary, sociology; "b" club 2,3,4, literary and film society 1; intramurals 1,2,3,4, archaeology club 2,3,4, women's recreation association;
- thomas richard evans, rd #1, orangeville, pa., elementary, economics, chi gamma iota 3,4, veteran's association 3,4, huski club 3,4, economics club;
- eileen joyce fabrizio, 717 north second st., minersville, pa., elementary, english, literary and film society 3; spsea 1, le cercle francais 1, association of resident women 3;
- regina m. fair, 7232 souder st., philadelphia, pa., elementary, special education, council for exceptional children 1,2, freshmen orientation staff 2,3, spsea 1, lambda alpha mu 1,2; carc 2,3,
- denise marie fanella, 209 indiana ave., shenandoah, pa., elementary, english; sigma sigma sigma, inter-sorority council, secretary 3; women's judicial board 2;
- charles a. favata, 226 harrison st., bristol, pa.; secondary, earth and space science, cga 3; gamma theta upsilon 3,4, intramurals 2,3,4, baseball 1,
- jacqueline a. feddock, secondary english, delta epsilon beta 2,3,4, cga 1,2,3,4, executive council 4, senior class president 4, m & g band 2; freshmen orientation staff 3,4, chairman 3, student union program board, secretary 2,3,
- ann marie fedock, 1305 scott st., kulpmont, pa.; elementary, speech; bloomsburg players 2,3,4, spsea 1,4, alpha psi omega 3,4, kappa delta pi 3,4,
- joan m. fedyk, route 663 rd #1, perkkiomenville, pa., elementary, art,
- janet louise ference, 935 west mulberry st., shamokin, pa., special education, mental retardation; theta tau omega 2,3,4, vice president 2; council for exceptional children 1,2,3,4, spsea 1,2, intramurals 2,3,
- thomas a. ferrick, jr., 1101 west state st., shamokin, pa., elementary, history; day men's association;
- shirley louise fester, rd #2, danville, pa.; elementary, speech; bloomsburg players 1,2; spsea 1,2,3; day women's association 3; forensic society 1,2;
- karleen dawn fetterman, rd #2, bloomsburg, pa.; elementary, psychology, psychological association 3,4,
- harry e. fetterman, rd #2, catawissa, pa.; secondary, mathematics; spsea 1, math club 1,2,



richard r fetterman, 217 east eleventh st., berwick, pa.; secondary, physics; alpha phi omega 2,3,4, corresponding secretary 3; bloomsburg players 2; physics club 2,3,4, phi sigma pi 2,3,4, intramurals 1,2,3,4;

john p. fetterolf, klingerstown, pa., secondary, social science sociology; spsea 1,

john donald feyrer, 500 senera st., bethlehem, pa., business, business administration, lambda chi alpha 2,3,4, swimming 1,2,3,4;

peggy jane fiedler, rd #2, bloomsburg, pa.; elementary, french; literary and film society 2,3,4, le cercle francais 1,2,3,4, treasurer 3; day women's association 1,2,3,4,

robert charles figlock, 70 shoemaker st., forty fort, pa., secondary, math; phi sigma pi;

gregory anthony fisher, 30 beechwood drive, reading, pa., business, administration and computer science; intramurals;

linda sue fisher, box 31, montandon, pa.; elementary, english; bloomsburg players 2,3,4, spsea 1, kappa delta pi 2,3,4, association of resident women 3;

robert eugene fisher, 235 west twelfth st., bloomsburg, pa., business, accounting, m & g band 2,3,4; kappa kappa psi 3,4, president 3;

peggy ann fianagan, 804 north orange st., selinsgrove, pa.; elementary, english; "b" club 3,4, spsea 2,3,4, newman club 2,3,4, intramurals 3,4;

mary c. fiannery, 114 north jordin st., shenandoah, pa., elementary, sociology; spsea 1,2, newman club 1,2,3,4; association of resident women 1,2,3; sociology club 2,3,4;

gail a. folk, st. johns, pa.; elementary, english, bloomsburg players 1, spsea 4, newman club 1,

william earle fox, 219 south sixth st., shamokin, pa., business, administration; intramurals 1,2,3, appeals board 3,4,

john charles franks, 403 iron st., bloomsburg, pa., secondary, earth and space science; chess club 2; gamma theta upsilon 4; intramurals 2;

sofia marie freeman, 122 woodside ave., narberth, pa., business, secretarial; spsea 1,4, kappa delta pi 3,4, day women's association 2,3,4,

nancy elaine fruehan, 527 cedar ave., scranton, pa.; secondary, math and earth and space science; freshmen orientation staff 2, literary and film society 1; spsea 1; gamma theta upsilon 2,3,4, president 3, corresponding secretary 2, kappa delta pi 2,3,4, association of resident women 1,2,3,4,

mary clare fucito, 112 park drive, scranton, pa.; liberal arts, sociology; sociology club 4,

linda paulette fulmer, 227 summer st., williamsport, pa.; elementary, english, sigma sigma sigma intramurals 2,3;

diane louse furry, 826 maple st., bethlehem, pa.; secondary, computer-social studies, footnote 1, bloomsburg players 1,2,3,4, alpha psi omega 3,4, gamma theta upsilon 3,4, vice president 3,

elise maria fuss, 728 pelham ave., warminster, pa.; elementary, sociology; chi sigma rho 2,3,4, spsea 1,2; intramurals 3; off-campus freshman council 1; association of resident women; sociology club 3,

margaret v. gallagher, 105 east main st., girardville, pa., secondary, social studies, lambda alpha mu; newman club 1,2,3,4, intramurals 1,2,3; association of resident women 1,2,3;

mary p gamble, 320 susquehanna st., forest city, pa., elementary, sociology; spsea 1,2; newman club 1,2,3,4, association of resident women 1,2,3; day women's association 4; sociology club 2,3,4;

ann marie gamby, box 419-g rd #1, northumberland, pa., elementary, math; sigma alpha eta 2; math club 3,4,

denise a. garinger, 24 lake st., dallas, pa.; elementary, english; bloomsburg players 1,2,3; spsea 1,

james paul gates, 51 east pettebone st., forty fort, pa.; secondary, social studies; sigma iota omega;

philip j. genova, 1305 academy st., scranton, pa.; communication disorders; sigma alpha eta, intramurals;

dixie lee getz, center ave., beaver springs, pa., elementary, english; literary and film society 1,2,3,4, spsea 1,

sandra a. gibson, 523 stewart road, hatboro, pa.; secondary, math; "b" club; basketball, intramural, hockey;

joyce ann gill, 445 fairhill drive, churchville, pa., elementary, exceptional children, council for exceptional children 4, intramurals 3;

jean m. glavich, 713 main st., vanding, pa.; special education, communication disorders; theta gamma phi 2; sigma sigma sigma 3,4, sigma alpha eta 1,2,3,4, vice president 3;

maryellen theresa golden, 215 kirby ave., mountain top, pa.; secondary, speech, bloomsburg players 2,3,4; newman club 2; intramurals 3; association of resident women 2,3,4, forensics 2,3,4,

phoebe a. golden, saint johns, pa.; elementary, education of the deaf, newman club 3; sigma alpha eta 3,4,

rosalie, goldstein, 2402 south sixth st., allentown, pa.; elementary, german; german club 1,2,3,4; spsea 1,2,3,4, international relations club 3,4; intramurals 1,2,3, association of resident women;

robert gordish, 72 market st., tresckow, pa.; secondary, education; sociology club;

patricia ann gardner, rd #1, orangeville, pa., elementary, spanish; spanish club 2,3; bloomsburg players 3; spsea 2,3,4,

susan jean goudy, 305 greenhill road, willow grove, pa., special education, mental retardation; sigma sigma sigma, council for exceptional children 1,2,3,4; freshmen orientation staff 2; spsea; kappa delta pi 2,3,4, huski club 1,2, secretary 2; association of women students, judicial board 2; vice president 3;

douglas albert grady, 94 iron st., bloomsburg, pa.; liberal arts, biology; phi sigma xi 2,4, freshmen orientation staff 2; wrestling 1,2,3,4, intramurals 3,4,

james carl graf, 2554 valley view drive, huntingdon valley, pa.; liberal arts, sociology; literary and film society 2; intramurals 3; archaeology club 4; sociology club 3,4,

neal l. gray, 642 south main st., lewistown, pa.; liberal arts, biology, m & g band 1,2,3,4, kappa kappa psi 3,4; biology club 2;

e. barry greb, 900 twelfth st., scranton, pa.; secondary, math; alpha phi omega 2,3,4, tennis 1,2,3,4; intramurals 2,3,4;

diane marie green, 613 east second st., berwick, pa.,

sharon maureen green, 582 wood st., mt joy, pa.; secondary, english; concert choir 2,3, secretary 3; literary and film society 4; huski club 1,2;

duane r. greenly, 120 west twelfth st., bloomsburg, pa., secondary, chemistry, american chemical society 4, phi sigma pi 3; tennis 2, intramurals 4, day men's association 3;

pamela ruth griffin, 2122 shawnee ave., scranton, pa.; elementary, psychology; bloomsburg players 1,2; spsea 1; intramurals 1; association of resident women 1,2,3; psychology club 2,3;

donald r. grinaway, 411 east cameron st., shamokin, pa.; business, general.

alan gene gryshuk, 1120 ferris ave., berwick, pa.; track 1.

marie c. grazdauskas, 1403 gardner ave., scranton, pa.; elementary, mathematics, bloomsburg players 2,3,4, spsea 1, kappa delta pi 3,4; association resident women 1,2,3,4.

thomas paul gulash, west market st., sheppton, pa.; secondary, history; literary and film society 4, newman club 4, intramurals 1,2,3; association of resident men 1,2,3;

irene gulycz, 1060 ridge ave., allentown, pa.; special education, mentally retarded; tau sigma pi 2,3,4, treasurer 3, maroon and gold 2; council for exceptional children 1,2,3,4, spsea 1, kappa delta pi 2,3, youth parc 2,3.

robert alfred guthewiz, 640 willow st., scranton, pa.; elementary, sociology; m & g band 1; literary and film society 1,2, german club 1, intramurals 1,2,3,4; association of resident man 2; intervarsity christian fellowship 3,4, sociology club 3;

florian j. gutkowski, 825 west chestnut st., shamokin, pa.; business, general; spsea 1; intramurals 1,2,3,4, association of resident men 1,2,3; baseball 1.

michael mark haduck, 1210 spring st., durysa, pa.; elementary, social studies, intramurals 1,2,3.

barbara j. haight, 471 chestnut st., nutley, n.j.; secondary, english-speech, delta epsilon beta; vice president 3; freshman orientation staff 2; sigma tau delta 3,4; association resident women 2; intersorority council; vice president 3;

kay louise hahn, 1 sleepy hollow lane, bangor, pa., elementary, english; tau sigma pi 2,3,4, president 4, maroon and gold 2; freshman orientation staff 3; spsea 1.

samuel g. hamm, jr., rd #1, lenharsville, pa.; business, accounting;

marilyn eileen handschuh, 2529 parklane, breemall, pa., secondary, french; cga dining room committee 2,3; spsea 1,4; le circle francais 1,2,3,4, lambda alpha mu 3,4, intramurals 1,2,3,4, intervarsity 3,4.

curt parry hannanman, 375 pine st., emmaus, pa., business, general; sigma iota omega, freshman orientation staff 2,3,4, tennis 1,2,3,4; swimming 1; intramurals 1,2,3,4;

shelby marie harer, 1123 colonial road, lancaster, pa., elementary, speech-theater; concert choir 1,2; bloomsburg players 1,2,3,4, sec. 3; alpha psi omega 2,3,4, kappa delta pi 2,3,4.

nancy ann harhood, rd #1, clarks summit, pa.; elementary, mathematics; spsea 1,2; intramurals 1,2,3; math club 1,2;

mark r. harlor, 404 east center st., mahoney city, pa.; special education, communication disorders; phi sigma pi 2; sigma alpha eta 4, arm judicial board 1.

anna k. harris, 3 grier st., warninster, pa., elementary, psychology; bloomsburg players 3; lambda alpha mu association resident women;

florence s. harris, rd #2, bloomsburg, pa., elementary, history;

joanne m. harrison, 1110 fourth st., berwick, pa., elementary, music; intramurals 1,2, association resident women 1,3; day womens association 3; color guard 1,2,3; girls chours 2,4.

charleen joy hartman, rd #1, bloomsburg, pa.; elementary, mathematics; bloomsburg players 1,2,3; day women association 1,2,3,4.

james r. hatton, 408 east market st., scranton, pa., business, accounting, phi beta lambda 2,3,4, m & g band 1,2; studio band 2; men's glee club 1,2; intramurals 1,2,3,4, association of resident men 1,2,3,4;

maryann haytmanek, 818 north 28th st., allentown, pa.; liberal arts, english, bloomsburg players 1, intramurals 3,4.

howard ray hendrickson, 1411 market st., lewisburg, pa.; secondary, mathematics; phi sigma 2,3,4; track 1,2,3;

carole henning, 917 perkiomen ave., lansdale, pa.

linda ann henry, rd #1, route 663, perkiomenville, pa., elementary, math;

charlotte elizabeth hensel; rd #2, box 25 weatherly, pa., liberal arts, sociology; theta gamma phi 2,3, archaeology club; sociology club 2,3,4.

robert f. herb, 4325 chetwin terrace, easton, pa.; elementary, physical education; lambda chi alpha; track 4; swimming 4;

roy james herrold, 156 orange st., northumberland, pa., business, accounting;

cyril joseph hesse, 50 ann st., saint clair, pa., elementary, english; football 1, intramurals 1,2,3,4.

michael robert hesslering, 290 terrace st., honesdale, pa.; secondary, social studies; literary and film society 1, spsea 1;

pamela gail hickey, 3545 quincy lane, bethlehem, pa.; secondary, english; maroon and gold 2,3, advertising manager 3; obiter 2,3,4; organization manager 3; editor 4; olympian 2,3; bloomsburg players 1; literary and film society 2; newman club 2; alpha phi gamma; association of resident advisors;

maryjane m. higgins, 411 packer st., shamokin, pa., special education, mental retardation; council for exceptional children 1,2,3,4, membership chairman 3; intramurals 1,2,3,4, association of resident women 1,2,3;

wanda l. hill, 441½ fairmount, sunbury, pa., elementary, health and physical education; day women's association 2,3;

anna louise hinaman, 3 east mountain ave., south williamsport, pa.; nursing education;

sandra k. hinkley, 1018 market st., berwick, pa.; liberal arts; sociology; literary and film society 2; day women's association 4; archaeology club, secretary 3, vice president 4; russian club secretary 3;

john robert hnasko, elementary, psychology;

jessie a. hnatow, rd #2, bath, pa.; business, education; phi beta lambda 2; spsea 2; pi omega pi 2,3,4, intramurals 2,3.

bonnie l. hoffman, valley st., mounted route, enola, pa.; liberal arts, psychology; sigma sigma sigma.

marysue petrole hoffman, market st., tresckow, pa.; secondary, spanish; olympian 2; spanish club 1,2,3,4; concert choir 1,2,3,4, treasurer 3, homecoming candidate 3; bloomsburg players 3; spsea 1,2,3,4; menc 3; newman club 1,2,3,4, association of resident women 1,2,3,4, madrigal singers 1,2,3,4.

donna kingsbury holloper, 117 garfield ave., berwick, pa., secondary, english; harmonettes 1, spanish club 1; spsea 1,2; day women's association 1,2,3,4; campus radio station 1.

edwina h. holloway, 203 west maple st., mahanoy city, pa., secondary, math, bloomsburg players 2; student representative of math department.

richard lee holloway, 809 fowler ave., berwick, pa., secondary, spanish, spanish club; literary and film society; spsea, day men's association;

trudy luise holly, 11 knollwood ave., madison, new jersey, elementary, psychology, chi sigma rho pledge mistress 2,3,4; literary and film society 2,3;

dennis m. holub, 1636 commonwealth blvd., reading, pa.; business, management, class offices vice president 4, track 1,2; intramurals 1,2,3,4, phi sigma kappa treasurer 3, president 4,

sally s. holvey, 119 park st., dallas, pa., elementary, geography, "b" club 3,4; bloomsburg players 1,2,3,4, spsea 1,2,3; intramurals 2,3;

albert stephen homiak, 1335 scott st., kulpmont, pa., business, administration; phi beta lambda 4, newman club 3,4, day men's association 3,4,

scott hopkins, 37 kingwood lane, levittown, pa., business, administration; intramurals 1,2,3,4,

james j. horan, 18 beechtree road, levittown, pa., business, general, bloomsburg flying club 4,

suzann hornberger, elysburg, pa., business, secretarial; phi beta lambda, day women's association,

edward george horvath, 921 addingham ave., drexel hill, pa.; art education; concert choir 1, literary and film society 3,4; international relations club 3,4; le cercle francais 2; men's glee club 1,2; newman club 1,2,3,4,

audrey elene hower, 572 west main st., bloomsburg, pa.; secondary, math, harmonettes 1,2,3,4, spsea 1,4, math club 4,

richard j. huber, 719 hamilton ave., Bethlehem, pa., business, accounting; spsea 1,2,3, phi sigma pi 2,3,4,

sandra lee hunsberger, route 73, obelisk, pa.; elementary, spanish, harmonettes 2; spsea 1,2, kappa delta pi 2,3; intramurals 3; lutheran student association 1,2;

richard e. huntington, rd #4, danville, pa.; liberal arts, biology; biology club 1,2;

lynn elizabeth huseman, 510 twelfth ave., Bethlehem, pa.; elementary, geography, spsea 3,4,

mary a. huth, 115 bayside drive, Baltimore, Maryland, literary and film society 2,3,

sandra jadick, 530 kickory st., old forge, pa., communication disorders; council for exceptional children 1,2; sigma alpha eta 1,2,3,4,

leonard edward jago, 283 east broadway, larksville, pa.; secondary, biology, newman club 4, biology club 2,3,4, vice president 2, president 3,

steven edward janke, 116 litzwafertown road, willow grove, pa., business, general, cga legislative committee chairman 4, football 1,2, judicial board 3,4,

claire j. jeppsen, 803 north st., weatherly, pa., elementary, english; sigma tau delta 4;

maurita p. johnson, rd 1, bloomsburg, pa., nursing,

margaret e. jones, 1462 31st., Allentown, pa., elementary, math; spsea 4,

robert e. jones, 726 coleman st., easton, pa., liberal arts, math; swimming 4;

tamea ann jones, 26 myrtle st., feasterville, pa., elementary, physical education; kappa delta; intramurals 3;

william rodney jones, 443 bugler, bloomsburg, pa., special education, mental retardation; council for exceptional children 4,

carole ann juliano, rd #1, Cochection, New York, secondary, english; intramurals 1,2,3,4; dean of woman staff as receptionist,

beverly a. jungmann, 328 hornet st., Lebanon, pa., elementary, speech; cga 1, freshman orientation staff 1, association resident women, president; student-faculty senate;

rebecca ann kalanick, 1238 freas ave., berwick, pa.; elementary, sociology,

mary candace kane, 309 old forest road, Philadelphia, pa., elementary, psychology; spsea 1, newman club 2; intramurals 1; association resident women 3, bloomsburg psychological society;

connie marie kaniper, box 122, Mt. Bethel, pa., secondary, mathematics, sigma sigma sigma 2,3, president 4, freshman orientation staff 3,4; literary and film society 2; spsea 1; lambda alpha mu 2; association resident women, big name entertainment committee 3; hospitality committee 2;

gail ann karas, rd #1, Leighton, pa., special education, mentally retarded, theta gamma phi 2,3; sigma sigma sigma 4, m & g band 1,2,3; majorette; spsea 1, resident advisor 3;

dale edward kashner, rd #2, danville, pa.; elementary, history; spsea 1,2,3,4,

brenda lee kauffman, 207 king ave., Shamokin Dam, pa., special education; day women's association;

bette ann keck, 161 greyhorse road, willow grove, pa.; elementary, physical education; delta epsilon beta, executive board rep., membership committee, spsea 1, intramurals 1,2,3,4, huski club 1,2; judicial board;

mark lane keithan, 36 east main st., ringtown, pa.; elementary, social studies, sociology club 2,3,4,

frances j. keller, 2515 pleasant hill road, hatboro, pa., elementary, speech-theater; concert choir 2,3,4, bloomsburg players 1,2,3,4;

james a. kelly, 15 gable hill road, levittown, pa., secondary, earth and space science; sigma pi; freshmen orientation staff 2,3; golf 1; intramurals 1,2,3,4, association of resident men 1,2; vice president of student union program board;

ricky bruce keller, 228 west fifth st., bloomsburg, pa.; liberal arts, sociology; intramurals 2,3,4, day men's association 1,2,3,4; sociology club 2,3,4,

nona l. kenny, 1406 pine grove ave., westfield, new jersey; elementary, sociology; chi sigma rho;

david george kinder, 908 east chestnut st., Shamokin, pa., secondary, social studies; phi sigma epsilon, 2,3,4, recording secretary 3; harmonettes; freshmen orientation staff 2,3; spsea 1,2; kappa delta pi 2,3; intramurals 1,2,3,4,

sherri kathryn kindig, 367 centre st., bloomsburg, pa., liberal arts, biology; bloomsburg players 1,2,3, day women's association 1,2,3,4,

carol jean kishbaugh, 732 first st., Nescopeck, pa., secondary, english; maroon and gold 2,3,4, business manager 3, staff co-circulation manager 4, literary and



film society 1; alpha phi gamma 3,4, secretary-treasurer 4.

kenneth lee kiene, box 187, mcclure, pa.; secondary, chemistry; american chemical society 1,2,3,4, vice president 3, spsea 1.

ronald b. kinetob, secondary, speech, sigma pi; bloomsburg players 2,3,4, alpha psi omega 4, intramurals 1,2,3,4, association of resident men, president of district 1,2,3, forensics 3,4.

jean louise klinger, rd # 1, hegins, pa.; secondary, history, harmonettes 1,2,3, spsea 1.

kay leanne klinger, 388 duke st., northumberland, pa., secondary, english, bloomsburg players 2; literary and film society 4, intramurals 3.

bob d. klinger, 652 east third st., bloomsburg, pa., elementary, physical education; intramurals 4; day men's association 3.

kenneth w. kloek, 115 coal st., trevorton, pa.

brenda lee knelly, drums rd # 2, pa., secondary, social studies; debating club 1,2,3,4, treasurer 2; historian 3; spsea 1,2,4, gamma theta upsilon 2,3,4, secretary 3; kappa delta pi 2,3,4; pi kappa delta 2,3,4, secretary-treasurer 3; association of resident women 1,2,3; young republican club 1,2.

timothy eugene kniss, secondary, math, m & g band 2,3,4, spsea 1, track 1,2,3,4, intramurals 2,3,4, kappa kappa psi 2,3,4.

margaret ellen knoebel, rd # 1, elysburg, pa.; elementary, health and physical education; m & g band 1,2,3, president 2; extramural girls basketball 1, tau beta sigma 3; orchestra 3.

david c. koehler, 212 walton drive, morrisville, pa.; business, management, intramurals 3,4.

michael h. kolb, 408 west lemon st., lancaster, pa., secondary, social studies; phi sigma kappa 2,3,4, maroon and gold 1, newman club 1,2,3,4, football 1,2; intramurals 1,2,3,4, day men's association 4.

robert l. kolenda, 33 blue spruce lane, levittown, pa., secondary, biology, obiter 3,4, science club 4.

nancy ann kollar, rd # 1, quakertown, pa., business, secretarial, intramurals;

john brinton koller, 557 west valley forge road, king of prussia, pa.; secondary, political science; m & g band 1,2; studio band 2,3,4, bloomsburg flying club 2,3,4.

louann m. koons, 225 crabapple lane, bloomsburg, pa., secondary, sociology, maroon and gold 1,2; day women's association 1,2,3,4, sociology club 3,4.

thomas paul kopetskie jr., 115 franklin st., hazleton, pa., secondary, history; spsea 1,2,3,4, basketball 1, intramurals 2, day men's association 1,2; phi alpha theta 3,4.

loretta helen korch, 79 kenther road, hatboro, pa.; secondary, social sciences, sociology club;

dennis louis kormonick, west hazleton, pa., secondary, social studies; basketball 1,2; intramurals 1,2,3,4, huski club 2; sociology club 3,4.

george joseph kost, 221 south second st., trackville, pa., secondary, sociology; sociology club;

mary elaine kost, 41 north canal st., shickshinny, pa., elementary, speech; bloomsburg players 2,3,4; spsea 1.

dale j. kostick, 359 centre st., freeland, pa., business, accounting,

mary a. kowalski, 1336 dartmouth st., scranton, pa., elementary, psychology

gloria j. koziel, 129 webster ave., west hazleton, pa., elementary, sociology, sociology club;

kay ann krothe, 132 susquehanna ave., shickshinny, pa., elementary, speech and theater, "b" club 2,4, bloomsburg players 1,2,3,4, vice president 4, alpha psi omega 3,4; intramurals 1,2,3,4; association of resident women 1,2,3,4.

edward joseph krzykwa, 7 south rock st., shamokin, pa., secondary, biology; alpha phi omega 3,4, science club 1; spsea 3,4, newman club 4, day men's association 1,2,3; biology club 3,4.

jame beth kuchar, dippel manor, hazleton, pa.; secondary, social studies, spsea 2,4, sociology club 3,4.

barbara cynthia kulesa, 187 wilbur st., scranton, pa., liberal arts, spanish; obiter 3; spanish club 2,3, intramurals 1,2,3; association of resident women 2,3.

joseph michael kundrot, 28 south empire st., wilkes-barre, pa., secondary social studies; concert choir 2, international relations club 3.

aldona marie kupstas, 411 east northampton st., wilkes-barre, pa., secondary, social studies, obiter 1, literary and film society 1; sociology club 2.

janet marie kurzinsky, 4 shoemakers road, mahoning city, pa., secondary, math; spsea 1,4, intramurals 3,4, math 1,2,3,4.

joanne therese kusmider, route 309, drums, pa., elementary, geography, delta epsilon beta 2,3,4, theta gamma upsilon 2,3,4

george bernard kuzo, state highway, atlas, pa.; liberal arts, biology, phi sigma pi; intramurals; association of resident men;

cheryl d. labarr, box 81 morris, pa., business, secretarial; chi sigma rho 2,3,4, vice president 3, cga, hospitality 2, freshmen orientation staff 2; literary and film society 1, association of resident women 1,2,3.

robert dwight lacock, 3145 quarry ave., ardsley, pa., business, general, basketball 1, track 4; intramurals 3;

ronald john laczkowski, 1117 tioga st., shamokin, pa.; secondary, english; alpha phi omega 3,4, recording secretary 4, concert choir 2,3,4, librarian 3, bloomsburg players 3; intramurals 1,2,3,4, men's glee club 2,4.

arthur grandison lang III, 214 idlewild lane, media, pa., business, administration; sigma pi 4; football 1, intramurals 4.

marcia b. lane, 1700 cherry st., williamsport, pa.; speech pathology, communications disorders, bloomsburg players 1, sigma alpha eta 2,3,4, recording secretary 3.

elizabeth jane lanyon, rd # 1, phoenixville, pa.; elementary, math; intramurals 3; association of resident women 1,2,3.

george j. lapore, jr., 525 south fifteenth st., harrisburg, pa., business, general; phi sigma epsilon 2,3,4, pledge master, bloomsburg players 1, intramurals 1,2,3,4, huski club 2,3,4.

gerald theodore laubach, jr., rd # 4, danville, pa., secondary, earth and space science; literary and film society 1,2, spsea 4, ski club 4.

margaret ann lavin, 160 potter st., dunmore, pa.; special education mental retardation; delta epsilon beta 2,3,4 council for exceptional children 1,2,3,4, as-

sociation of resident women 1,2;

joan ellen lawson, 86 perrin ave., shavertown, pa., elementary, english; lambda alpha mu 2,3,4; intramurals 1,2,3; huski club 1; young republican club 1; appellate judicial board 3;

loisann terese lazarski, 856 walnut st., kulpmont, pa., special education, mental retardation; council for exceptional children 3,4; bloomsburg players 1,2; intramurals 3; association of resident women 1,2;

connie r. leiby, 3526 old berwick road, bloomsburg, pa.; speech correction, communication disorders; zeta psi little sisters 2,3. secretary 4; vice president 4, harmonettes 1;

elaine darlene lenoncelli, 750 crystal st., peckville, pa.; special education; council for exceptional children 1,2,3,4,

william john lennartz, 1008 susquehanna ave., sunbury, pa., business, economics; zeta psi, president 3; basketball 1, golf 1, freshmen orientation staff 1, intramurals 1,2,3,4; omega delta epsilon;

john carl lepley, 580 front st., northumberland, pa.; secondary, biology; intramurals 1,2,3,4, baseball 1,2,3,4, biology club;

george f. letkiewicz, 342 south shamokin st., shamokin, pa.; liberal arts, math; baseball 1, math club 3,4,

philip m. levne, 1036 east 85th st., brooklyn, new york; elementary, health and physical education; phi sigma kappa; baseball 3;

vicki m. lewis, 272 glendale ave., pottstown, pa., elementary, sociology; kappa delta pi 3,4, spsea 1,

nicholas lezinsky, 550 hickory st., old forge, pa., business, accounting; spsea 1, intramurals 1,2,3; association of resident men, treasurer;

suzanne l. liepin, 119 white oak road, worth wales, pa., special education; mental retardation; council for exceptional children 2,3,4,

john w. liggett, 805 chestnut st., shoemakersville, pa.; special education, mental retardation; council for exceptional children; spsea;

janice louise lineburger, 610 bradley place, latayette hill, pa.; elementary, psychology; chi sigma rho 2,3,4, freshmen orientation staff 2; spsea 1,2;

john e. lines, rd #2, leraysville, pa., elementary, psychology; lambda chi alpha 2,3,4, cga substitute 2,3; class offices 2,3, vice president 2,3; freshmen orientation staff 2,4, spsea 1,4, intramurals 1,2,3,4, captain 3,4,

richard j. lipka, 487 church st., minersville, pa., business, accounting; phi beta lambda 2,3,4; bloomsburg players 1,2; intramurals 2,3; association of resident men 1,2,3,4;

ronald edward loftt, 206 east tioga st., allentown, pa., business, general,

dawd alan london, 685 duke st., northumberland, pa., secondary, english; olympian 1,4, concert choir 3, literary and film society 1,2,4; spsea 1; association of resident men 2,3; day men's association 1,4,

jane elizabeth long, 5357 devon shire road., harrisburg, pa.; elementary, math; literary and film society 2,3; spsea 1, intramurals 2;

jo ann long, 115 spruce st., sunbury, pa., elementary, psychology; spsea, day women's association;

collings l. loren, 15 church road, norristown, pa.; secondary, general science;

huski club;

dabra ann lorenzoni, 2841 east oakland drive, wilmington, delaware; mental retardation; council for exceptional children 2,3,4; intramurals 2;

rebecca elaine loven; 209 harrison ave., scranton, pa.; elementary; psychology, spsea 1,2; association of resident women 1,2,3, swim show 2,3;

rose m. lucarelli, 322 14th ave., scranton, pa., elementary, psychology; literary and film society 3; intramurals 1,2,3; psychological association 4;

nancy sheila lukish; 522 north fifth st., allentown, pa., elementary, english; spsea 3,

suzanne lupin;

p. maciejewski, 914 hope st., avoca, pa.;

brian lee major, 1770 north st., berwick, pa.; secondary, spanish; spanish club 1,2,3,4, secretary-treasurer 3; president 4, literary and film society 4, spsea 1,2,3,4, day men's association 1,2,3,4,

mary louise manning, 265 holly drive, levittown, pa.; elementary, music; harmonettes, women's choral ensemble 2,3, m & g band 1,

martha irene manzick, maple ave., mar-lin, pa., secondary, english; delta epsilon beta, class offices, secretary-treasurer 4; freshmen orientation staff 2; spsea 2,3, lambda alpha mu 1,2; association of resident women 1,2; president 2, resident advisor 3,4;

gary m. marsch, 319 allen st., west hazleton, pa.; elementary, geography, phi sigma pi 2; intramural 1,2,3, association of resident men 1,2,3,

nicholas andre martelli jr., 515 la salle st., berwick, pa.; liberal arts, psychology; bloomsburg psychological society;

stephen g matsick, 424 west calawissa st., nesquehoning, pa., business, accounting, phi beta lambda 2,3,4, intramurals 1,2,3, association of resident men 1,2,3,4,

allan dale maurer, apt. b-1011, colonnade park, 351 broad st., newark, new jersey; secondary, english, maroon and gold 1,2,3,4, copy editor 1, feature editor 2,3, contributing editor 4; obiter 2,3,4, olympian staff 2,3; editor 4; footnote 1,2, cga alternate 1, bloomsburg players 1; literary and film society 1,2,4; spsea 3; pilot, editor 3, alpha phi gamma, president 3, treasurer 4,

fred james mccann, main st., mahoncy plane, pa.; secondary, social studies, intramurals 1; baseball 2,

robert v mcdermott, 124 regent st., wilkes-barre, pa., business, general; intramurals 3,4,

ann maue mcelwee, 209 west oak orchard st., medina, new york; special education, mental retardation, council for exceptional children 2,3, parc 2,3,

john joseph mcelwee, 219 thriawell ave., hazleton, pa.; business, general; harmonettes; circle k, phi sigma pi 2,3,4, intramurals 1,2,3,4, association of resident men 2; bloomsburg flying club 2, lambda chi alpha, treasurer,

paula marguerite mcgoff, 17 kingapple lane, levittown, pa., secondary, spanish, sca 2,3,4, spanish club 2,3, freshmen orientation staff 3; student union program board 2,3,

jim e. mcgowan, 123 parkview ave., pennel, pa.; business, accounting; cga representative 4, judicial board 3; bloomsburg flying club, president 4, student mobilization committee 4,

daniel arthur mckinney, 175 north eleventh st., sunbury, pa.; secondary, english; literary and film society 4, spsea 4, day men's association 1,2,3,4,

marietta marie mcMicken; rd #2, laceyville, pa., elementary, english; lambda alpha mu 3,4;

michael g. meholic, 39 east grant st., mcadoo, pa., business, accounting; phi sigma xi, president 3; intramurals 4, ski club;

john p. mellon, 310 east market st., mahanoy city, pa.; business, administration; intramurals 1,

sandie marie melnikoff, 1453 west locust st., scranton, pa., elementary, history; international club 3, phi alpha theta 4,

louis melovage, hanover township; elementary, history; spsea 1; veteran's association 4,

susan louse menko, 507 east ave., mt. carmel, pa.; secondary, english; theta tau omega, corresponding secretary 3; bloomsburg players 1; literary and film society 1,2,3; newman club 1; association of resident women 1,2,3;

hilly kay mensch; rd #1, catawissa, pa.; business, secretarial; phi beta lambda 3,4, concert choir 4, harmonettes, day women's association 2,3,4, social coordinator 4,

sharon elizabeth metz, 639 derstine road, hatfield, pa.; secondary, german; theta gamma phi 2, sigma sigma sigma 3,4, german club 1,2,3,4,

john michaels, 1006 lincoln ave., blakely, pa., secondary, math; math club 3,4;

caroline ella mikitka, 1005 spring st., bethlehem, pa.; elementary, english; m & g band majorette 1,2,3, co-captain 3; lambda alpha mu 1,2,3,4; newman club 1,2,3,4; kappa delta pi 3,4, intramurals 2,3; association of resident women, dorm president 3;

bonnie miller, 605 east fourth st., berwick, pa., business, education; tau sigma pi, corresponding secretary 2,3,4, bloomsburg players 1; literary and film society 1; spsea 1, kappa delta pi 2,3,4; pi omega pi 3,4, intramurals 3;

charles miller jr., 2389 high road, huntingdon valley, pa.; liberal arts, business; zeta psi 3,4, intramurals 1,2,3,4, huski club 1,2,4, economy club 2,3,4,

daren douglas miller, 2217 tairmont st., allentown, pa., business, administration;

larry duane miller, 320 east first st., bloomsburg, pa., secondary; intramurals 3,4,

robert t. miller, 1443 south jefferson st., allentown, pa., business, general; sigma iota omega; freshmen orientation staff 4; intramurals 1,2,3,4,

brenda marie minnich, rd #1, klingerstown, secondary, math,

joseph anthony misero, 1042 washington st., easton, pa., business, accounting,

john michael mitchell, 725 north james st., hazleton, pa.; secondary, math; spsea 1, phi sigma pi 2,3,4, intramurals 3; association of resident men 1,2,3; math club 1,2; election board 3;

susan jean mitchell, 32 wetmore st., wellsboro, pa., business, accounting; phi beta lambda 2,3; "b" club 2,3; spsea 1; basketball 1,2,3; intramurals 1,2,3;

rae l. mitstifer, 121 willow drive, berwick, pa.; secondary, biology; tau sigma pi, directress 3; biology club;

susan l. moeri, 4 hillcrest ave., mendham, new jersey; secondary, sociology,

council for exceptional children 1,2; youth carc 1,2,3;

maryellen e. moran, 1424 lindent st., scranton, pa., secondary, accounting, literary and film society 2; spsea 1, intramurals 2; association of resident women 3;

jean evelyn morgan, 280 morvale road, easton, pa.; elementary, math; cheerleaders 1, spsea 2;

marguerite i. morris, 534 donnelly st., duryea, pa.; secondary, spanish; delta epsilon beta 2,3,4, pledge mistress; spanish club 2,3,4; freshmen orientation staff 3; intramurals 2,3,4, association of resident women 1,2,3, kappa delta pi 3,4;

nardi mroz, 440 hudson blvd.; avenel, new jersey; communication disorders; maroon and gold 1; council for exceptional children; newman club 1; kappa delta pi 2,3,4, sigma alpha eta 1,2,3,4, association of resident women 1,2,3,4,

linda l. mueller, 40 mercer drive, newark, delaware; secondary, english; spsea 1,2,3,4; association of resident women 3; cga dining hall committee;

william francis mulhern, 274 south hancock st., wilkes-barre, pa.; special education, mental retardation; council for exceptional children 1,2,3,4,

karen ann mundy, 476 fourth st., plymouth, pa., secondary, english; delta epsilon beta, vice-president 3, freshmen orientation staff 1, spsea 1, social chairman south hall 2;

kenneth john narsewicz, 3540 south ruch st., whitehall, pa.; business, administration; swimming,

karen l. neilson, 1333 perbroke drive, west chester, pa.; secondary, sociology; delta epsilon beta; freshmen orientation staff; sociology club;

nancy lou nesbitt, 218 south fourth st., catawissa, pa., elementary, psychology; spsea 1,2,3,4; day women's association 1,2,3,4, psychological society 3,4,

florence anne nesarick, rd #1, box 51 ringtown, pa., secondary, english; "b" club 2,3,4, sigma tau delta 2,3,4, newman club 1,2,3,4, kappa delta pi 2,3,4; intramurals 1,2,3,4; association of resident women 1,2,3,4;

stephen e. neumyer, 12 sharon road, enola, pa., business, general; sigma pi 2,3,4, vice-president 4, varsity club 2,3,4; golf 1,2,3,4; intramurals 1,2,3,4, ski club 4,

patricia ann neyhard, 537 market st., bloomsburg, pa.; liberal arts, sociology; psychology club treasurer; sociology club 3,4,

christine lee nicholl, rd 1, west highland ave., enola, pa., elementary, biology, sigma sigma sigma, intramurals 3, colorguards 2,

edward a. nolan, 201 keystone st., hawley, pa.; secondary, history, concert choir 1,2; sigma alpha eta 3,4, collegiate choir 2; association of resident men 1,2,3, bloomsburg flying club 2, madrigal singers 1,2;

william john o'donnell, 158 morningside circle, wayne, pa.; business, general; phi beta lambda 2; intramurals 1,3;

christine kay ohl, 326 penn st., bloomsburg, pa., elementary, health and physical education; "b" club 1,2,3; literary and film society 2,3; spsea 1; intramurals 2; day women's association 1,2,3,

michael joseph orlando, jr., 271 parsonage st., pittston, pa.; secondary, math; phi sigma epsilon 2,3,4, spsea 1, intramurals 1,2,3,4, huski club 1,2,3,4;

regina ann osilka, 304 west ferry road, morrisville, pa., special education, mental retardation; council for exceptional children 1,2,3,4, spsea 1, newman club 1,2,3,4, intramurals 1,2;



carol ann oswald, rd #3, tamaqua, pa., elementary, geography; tau sigma pi 2,3,4, vice president 3, maroon and gold 2, harmonettes 1; council for exceptional children 2, spsea 1; inter-sorority council 2,

james robert oswald, route 401, west green st., west hazleton, pa., special education, communication disorders; veteran's association 1; sigma alpha eta 1; day men's association 2,

loretta mary oswald, 1161 seventh st., north catasauqua, pa.; communication disorders, delta epsilon beta 2,3,4, m & g band majorettes 2, head 3; sigma alpha eta 2,3,4,

stephen paul oxenrider, box 20 millersburg, pa., secondary, spanish, spanish club 4; literary and film society 2;

jane mary palumbo, 3515 post road, huntingdon valley, pa., elementary, bloomsburg players 2, spsea 1; sociology club 3;

kathleen m. pantoliano, 345 east diamond ave., hazleton, pa.; special education, mental retardation; sigma sigma sigma, council for exceptional children;

robert l. parks, box 66, beech creek, pa.; business, accounting, phi beta lambda 3,4, intramurals 1,2,3,4;

harold vaughn parkyn, 203 south market st., shamokin, pa., business, general; bloomsburg players 2,3, spsea 1, intramurals 1,2,3, association of resident men 1,2,3;

carol j. parry, 111 west pettebone st., wyoming, pa.; elementary, psychology; chi sigma rho 2,3,4, spsea 2; intramurals 2,3; psychology club, treasurer 2;

robert william parry jr., 50 monroe ave., dallas, pa.; business, accounting; sigma pi, treasurer 3, president 4, circle k 1, football 1,2,3,4, basketball; intramurals 1,2,4,

thomas joseph parry, 518 henry st., hellertown, pa., liberal arts, business-economics, zeta psi, vice president; golf, omega delta epsilon

shelly joe parton, 33 edge hill ave., chatham, new jersey; elementary, speech, lambda chi alpha 2,3,4; bloomsburg players 3,4, phi sigma pi 2,3,4, intramurals 2,3,4, bloomsburg flying 1,2,3,4,

john bruce paul, 351 west fifth st., bloomsburg, pa., business, general; intramurals 1,2,3,4, association of day men, 1,2,3,4, huski club 1,4;

theodore c. pedergrana, 349 south vine st., mt. carmel, pa., secondary, french; alpha phi omega 2,3,4, m & g band 1,2, bloomsburg players 2; spsea 1, studio band 1,2, vice-president 2;

john c. penman, carroll park, bloomsburg, pa., liberal arts, math and economics; alpha phi omega 1,2,3; omicron delta epsilon 4

pamela lauren penayer, 1 lauder st., cortland, new york, elementary, physical education; delta epsilon beta, spsea 1,2; intramurals 2,3,4, huski club 1,

judith m. peterman, rd #1, muncy valley, pa.; secondary, social studies; spsea 1, association of resident women; phi alpha theta 3,4, sociology club 2,3,4,

joe a. peters, p.o. box 988, macclenny, florida, liberal arts, geography, phi sigma kappa, vice president, inter-fraternity club representative; freshmen orientation staff 4, golf 1,2, intramurals 1,2,3,4, huski club 1,2;

john william petrosky, 404 rosehill place, elizabeth, new jersey; elementary, psychology; bloomsburg players 1,2, literary and film society 1,2,4, spsea 1,2; newman club 1,2,

rodney abell pewing, warren center, pa., elementary, social studies; concert choir 3,4, track 2; intramurals 1,2,3,4; cross country 3,4,

barbara lynn pettengill, 704 grove st., avoca, pa., liberal arts, sociology; maroon and gold 1, spanish club 4, bloomsburg players 1,2,3,4; spsea 1; newman club 1,2,3,4,

nancy elizabeth pteegor, 419 mahoning st., milton, pa., elementary, music; harmonettes 1, pianist; spsea 1,4; association of resident women 1,2,3,4, women's choral ensemble, secretary 2, pianist 2,3,4,

vincent depaul phillips, 1423 penn ave., scranton, pa., liberal arts, business-economics, zeta psi treasurer 3, intramurals 2,3,

angie piccola, 29 nearwood lane, levittown, pa., elementary, english, delta epsilon beta;

paul pieper, 532 gibson ave., philadelphia, pa.; liberal arts, geography, phi sigma kappa,

suzanne kay piper, 515 park terrace, harrisburg, pa., elementary, education of the deaf, sigma alpha eta 3,4, women's coral ensemble 3;

gerald pisano, 435 fern hill road, w. chester, pa.; business, accounting, intramurals 2;

robert paul pochakilo, 1046 chestnut st., kulpmont, pa.; business, accounting; sigma iota omega 2,3,4, corresponding secretary, president, intramurals;

m. jay pope, 95 warden ave., trucksville, pa.; secondary, social studies; alpha phi omega 2,3,4, historian 4, circle k 1, concert choir vice president 1,2,3,4, spsea 1,2; intramurals,

robert theodore popielarz, 54 susquehanna ave., dallas, pa.; business, general; circle k 1,2; bloomsburg players 1,2,3;

michael joseph poresmsky, 502 mcclay ave., lewisburg, pa.; elementary, math; literary and film society 3; spsea 1, newman club 1,2;

janice theresa poris, 214 nicholson st., wilkes-barre, pa., secondary, biology; freshmen orientation staff 2,3; spsea; lambda alpha mu 1,2;

maryann poulos, 203 weymouth road, darey, pa.; elementary, math; sigma sigma sigma, m & g band 1,3; freshmen orientation staff 2, spsea 1;

george brian potenla, 154 parsonage st., pittston, pa.; secondary, social science, intramurals 3,4;

margaret ann price, 7 drummond ave., carbondale, pa.; secondary, english; delta epsilon beta 2,3,4, executive board 2, president 3, freshmen orientation staff 2,3,4, spsea 1, huski club; association of resident women; hospitality committee; social recreation committee; big name entertainment committee;

jean m. pulaski, 225 south vine st., mt. carmel, pa.; secondary, math, math club 3,4,

eugene frederick ramon jr., 109 west central ave., south williamsport, pa.; secondary, geography and earth and space science; circle k 1,2,3,4, spsea 1, intramurals 1,2,3,4, biology club 1,2;

daniel w. rarrig, p.o. box 97, montandon, pa., business, administration, general; phi sigma pi 2,3;

william a. reber, rd #1, box 182, auburn, pa.,

inez carol reed, box 172 rd 2, shamokin, pa.; elementary, art; bloomsburg

players 3; intramurals 2;

cynthia a reichart, scenic knolls, rd 5, bloomsburg, pa., liberal arts, psychology and sociology; intramurals; psychology club;

connie lou reigel, 227 west main st., bloomsburg, pa.; elementary, english

chet n. reimer, 114 putman st., west hazleton, pa.; business, accounting; phi beta lambda 2;

gary carl rice, 3635 mark twain creek, bethlehem, pa., secondary, social studies, alpha phi omega 3,4, intramurals 3,4.

mary alison richards, rd #2, dalton, pa.; liberal arts, sociology; theta tau omega 2,3,4, bloomsburg players 1,2,3; sociology club 2,3; archaeology club 3,4, secretary 4, russian club 1;

kathleen m. roarty, 29 north thomas ave., kingston, pa., secondary, english; maroon and gold 1,2; sigma tau delta 2,3,4, newman club 1,2,3,4; keppa delta pi 2,3,4; association of resident women 3;

david james robinson, 722 itaska st., bethlehem, pa., business, general; cga, international relation committee; bloomsburg players 1,2,3,4; newman club 2,3, young republican club 2.

kenneth b. robinson, 1319 jefferson ave., chesterton, indiana; secondary, math, circle k; spsea 1; intramurals 3; math club 2;

laurie jean robinson, 2741 country lane, langhorne, pa., special education, concert choir 2; freshmen orientation staff 3, sigma alpha eta 2,3, intramurals 2,3; association of resident women 2,3.

floyd k. roby, 866 roosevelt st., hazleton, pa.; liberal arts, biology;

harrison lee rochey, 213 north third st., clearfield, pa., business, management;

mary a. rocuba, 346 jefferson st., simpson, pa.; business, secretarial; newman club 1, intramurals 3;

edward f. rillstone, 1 carlton place, scranton, pa.; secondary, social science; bloomsburg players 4, alpha psi omega 2;

charles edward ripa III, 345 west main st., plymouth, pa.; secondary, math; phi sigma epsilon 2,3,4, treasurer 2,3,4, intramurals 1,2,3,4; math club 1,2;

scott rogers, rd #2, box 322, athens, pa.; business, accounting; alpha phi omega 2,3,4, corresponding secretary 3; concert choir 2,3,4; m & g band 3,4, men's glee club 1,3,4, intramurals 2,3,4, bloomsburg flying club 2,3; cross-country 1,2;

barbara anne russell, 3 hilltop drive, cedar grove, new jersey; liberal arts; sociology; maroon and gold 1, council for exceptional children 1, bloomsburg players 1,2; literary and film society 1,2; association of resident women 1,2,3, sociology club; student representative to sociology department;

margaret louise russell, 6026 cannon hill road, fort washington, pa.; liberal arts, art, intramurals 1; huski club 1;

sharon l. russell, rd #1, sunbury, pa., elementary, english; literary and film society 2,3,4, intramurals 2;

pamela rutherford, box 153, harford, pa., secondary, social studies; m & g band 1,2,3, literary and film society 1; kappa delta pi 2,3,4, association of resident women 1,2,3,4; phi alpha theta 2,3,4.

john george sabol, 525 west pine st., mahanoy city, pa.; liberal arts, anthropology, archaeology club;

maria d. salvatori, 2239 newberry st., williamsport, pa., secondary, biology;

kathleen ann sandy, 68 pine avenue, richboro, pa., secondary, spanish, theta tau omega, vice president 3; president 3, spanish club; class offices secretary 1,2; freshman orientation staff 2,3, intramurals 1,2,3.

john a. santucci, rd #4, mountaintop, pa., liberal arts, psychology; intramurals 4, psychology club 3; intersarsity christian fellowship 4,

frank joseph sarinelli, 68 grant st., dover, new jersey, business, accounting, phi beta lambda 4; varsity 2,3,4, wrestling 1,2,3,

michael andrew sauers, 20 north kenney drive, mcadoo, pa.; lambda chi alpha 2,3,4, president 3,4; freshmen orientation staff 2; intramurals 2,3,4, association of resident men 1,2;

paul gerard savka, 435 taylor ave., scranton, pa., business, accounting; maroon and gold 3; circle k 1,2; intramurals 1,2,3,4, delta omega chi 3,4.

claudia theresa schad, 9971 yerree road, philadelphia, pa., liberal arts, sociology, lambda alpha mu 2,3; newman club 3,4, association of resident women 1,2,3,4; archaeology club 2;

susan scholato, 51 north iame st., hazleton, pa.,

max elliot schlesinger, 218 west tenth st., hazleton, pa., secondary, biology; science club 1; biology club 2,3,4,

carol a. schmidt, 26 magna drive, coplay, pa.; secondary, english, bloomsburg players 1,2,3; alpha psi omega 2,3;

kathleen carrera schneider, 128 hennessey ct., scranton, pa., elementary, history;

pamela j. scott, 9 viburnum lane, levittown, pa.; elementary, math; concert choir 1, intramurals 2,3,4;

nora louise searfass, 114 silk st., jim thorpe, pa., secondary, english; spsea 1,2,3,4, intramurals 1,2,3; association of resident women 1,2,3,4,

cheryl seifert, 3850 dartmouth drive, bethlehem, pa., elementary, math, cga dining room committee 2,3; secretary 3; spsea 1,4; intramurals 1,2,3,4; lutheran student association 1,2,3,4, intersarsity 3,4, math club 1,

catherine anne setcavage, 125 west pine st., mahanoy city, pa.; special education mental retardation; council for exceptional children 3,4; bloomsburg players 1,2, forensics 1;

marilyn ann sever, 27 high st., carbonadale, pa.; elementary, english; bloomsburg players 3; spsea 3, intramurals 3;

david wayne seybert, 405 carleton ave., hazleton, pa.; liberal arts, chemistry and biology; american chemical society 2,3,4, president 3; m & g band 1, science club 1, studio band 1,2; treasurer 2; phi sigma pi 2,3,4, secretary 4, intramurals;

margaret ann shafer, 145 west ninth st., bloomsburg, pa., elementary, art; psea 1,2,3,4;

cindy lou shaffer, 229 hughes st., berwick, pa., special education, mentally retarded, day women's association;

thomas paul shaver, 166 east overbrook ave., shavertown, pa.; elementary, music;

m & g band 1,2,3,4, studio band 2,3; president 2; intramurals 3; kappa kappa psi 3,4.

david samuel sheaffer, rd #1, williamsport, pa.; secondary, mathematics; chess club 1,2,3,4.; vice-president 3; president 4; intramurals 2,3, math club 4;

eve shellenberger, rd #4 bloomsburg, pa.; secondary, earth and space science; spanish club 1, chess club 1, gamma theta epsilon 2,3,4; president, zeta zeta chi alpha 2,3,4, president;

c. lynne schmidheiser, 1535 norristown road, maple glen, pa.; elementary, english; theta tau omega 3,4, spsea 4.

diane kathleen shollenberger, 2554 east landis ave., vineland, n.j.; elementary, english; harmonettes 1, literary and film society 1,2; spsea 1,2,3,4, intramurals 1,2,3,4.

bonita sue shirk, box 78, schoeneck, pa.; special education, communication disorders, council for exceptional children 3,4; sigma alpha eta 3,4.

james h. shultz, 1307 tacoma st., allentown, pa.; business, accounting; circle k 1, intramurals 1,2,3;

kathleen simpson, 2205 beechwood ave., wilmette, ill.; secondary, speech-theater, harmonettes 1, concert choir 1,2,3,4, bloomsburg players 1,3,4, alpha psi omega 3,4, newman club 1,2.; association of resident women 1.

linda a. singer, 65 market st., rd # 2 wilkes-barre, pa., business, general business, phi beta lambda 1,2,3,4.

lee elwin sitler, rd #2, berwick, pa.; secondary, earth and space science; basketball 3;

cheryl evelyn slack, 323 ninth st., sunbury, pa., secondary, comprehensive social studies; delta epsilon beta, maroon and gold 1, spsea 1; intramurals 2,3,4, association resident women 2, sociology club.

bart jeffrey slough, 38 julia st., sunbury, pa.; elementary; concert choir 3,4, spsea 4; studio band 2,3,4, secretary, men's glee club 2; day men's association 1,2,3,4, menc 3,4;

robert christopher sluzis, 335 west pine st., mahoney city, pa.; elementary, english; bloomsburg players 2,3.

shelly small, 12 concord drive, new city, n.j., secondary, social sciences; intramurals 1,2,3, association resident women 1, sociology club 1,2,3,4.

michael allen smallets, 207 south diamond st., shamokin, pa.; liberal arts, mathematics, philosophy club 2,3,4.

connie jean smith, 812 south front st., sunbury, pa.; elementary, psychology, spsea, day women's association;

curry e. smith, rd #1 glen rock, pa.; elementary, psychology, bloomsburg flying club 3,4, psychology club 2,3;

tania jean smith, rd #1 montgomery, pa., elementary, health and physical education; spsea 1, intramurals 2,3,4;

nancy a smutny, 587 carson st., hazelton, pa., secondary, german; bloomsburg players 1,2, german club 1,2,3,4, lambda alpha mu 2,3,4.

peggy ruth snyder, main st., herndon, pa., elementary, m & g band, spsea 1, day women's association 1,

elaine marie soltysek, 1274 benet st., old forge, pa.; business, business education; phi beta lambda 2,3,4; phi omega pi 2,3,4, historian 3,

patrica ann sunday, 18 brown st.; swayersville, pa.; elementary history; spsea 1,2; newman club 3,4, association resident women; judicial board 3,4,

marilyn june sparks, rd #1 forest city, pa., elementary; spsea 3;

william xavier spencer, 517 grant st., hazelton, pa., secondary, comprehensive social studies; phi sigma xi; bloomsburg 1,2; freshman orientation staff 4, basketball 1; intramurals 1,2,3,4, sociology club 1,2,3;

glenn a spotts, 361 pine st., millersburg, pa.; liberal arts, physics; maroon and gold 3,4; obiter 3,4; physics club 3,4; studio band 3,4; bloomsburg flying club 3,4, treasurer,

gerald william stavisky, south main st., hughesville, pa.; elementary, mathematics; spsea 1; intramurals 2,3,4;

debbie hauke stahl, box 33, dewart, pa.; dear coed staff; spsea 1,4, secretary 4, president 3; cga orientation 2; pep 2;

barbara ellen stancliffe, 12 auden court, williamsville, n.y.; elementary, art, delta epsilon beta; treasurer 3; class treasurer 3; bloomsburg players 1, spsea 1; association resident women 2; wra 3;

donna stanton, 80 west gibson st., canandaigua, n.y.; special education, mentally retarded; council for exceptional children 1,2,3,4, bloomsburg players 1.

miriam steffen, rd #2 port trevorton, pa.; elementary, english;

barbara dian stewart, 77 warrior road, drexel hill, pa., secondary, biology; tau sigma pi 3,4, bloomsburg players 1; science 2; spsea 1,2;

gerald robert stonge, box 24, mighty oaks, airville, pa.; liberal arts, sociology, concert choir; intramurals; track, sociology club; cross-country,

kathy jean streleckis, 108 monticello drive, cinnaminson, n.j.; elementary, mathematics; maroon and gold 1; b club 1,2,3,4, kappa delta pi 2,3,4, basketball 1,2,3; intramurals 1,2,3,4, association resident women;

larry s strohl, 431 east muir ave., hazelton, pa.; elementary, biology; sigma pi; freshman orientation staff 4, spsea 1, varsity club 3; track 1,2,3,4; intramurals 1,2,3,4, cross-country 2,3,4;

barbara j. strohm, krievel mill road, collegeville, pa., elementary, art, theta tau omega; bloomsburg players; spsee;

david i suda, 51 moyallen st., wilkes-barre, pa., elementary, health and physical education; basketball 3,4.

walter p. sullivan, rd #2 towanda, pa., mathematics; chess club 2,3; intramurals 2,3,4;

ronald joseph swatski, 635 east fifth st., mt. carmel, pa.; liberal arts, chemistry, american chemical society 1,2,3,4, literary and film society;

laureen jean szuch, 539 blvd. ave., dickson city, pa., elementary, history, bloomsburg players 1; spsea 1, kappa delta pi 3,4, newman club 1,2,3; association resident women 2;

david g. talanca, 1156 fifth ave., berwick, pa., elementary, art,

william talmon, 547 front st., wilkes-barre, pa., elementary, social studies, intramurals 3,4, judo club 3,4;



simone ann taylor, rd #1 millville, pa., elementary, psychology, spsea 1,2,3,4, international club 3,4; day women's association 1,2,3,4;

norman c. teitworth, rd 5, bloomsburg, pa.; liberal arts, physics, physics club 2,3;

holly patricia thomas, 841 valley vien road, medin, pa., special education, mentally retarded, b club 3; council for exceptional children 2;

neil john thompson, rd #3 shickshinny, pa.; secondary, biology, biology club;

patricia ann thornton, 1012 ridge st., olyphant, pa.; business, secretarial;

george e. titus, 278 courtdale ave., courtdale, pa., secondary, english; maroon and gold 4; intramurals 1,2,3;

david l. toth, 1353 whitaker st., hellertown, pa.; business, accounting, sigma iota omega 2,3,4, football 1,2,3,4; intramurals 1,2,3,4.

linda trainer, rd #4 leighton, pa.; elementary, health and physical education; sigma sigma sigma; treasurer 3; b club 3,4, intramurals 1,2,3,4, women's extramural hockey 2.

sam trapane, 2337 west front st., berwick, pa.; secondary, speech; maroon and gold 2,3,4, obiter 3,4, bloomsburg players 1,2,3; international club 3,4; association resident men 1,2,3.

robert foster traugh, 619 monroe st., berwick, pa., elementary, art;

stosh tunney, 531 east fourth st., bloomsburg, pa., business, accounting; phi sigma xi; football; wrestling, intramurals.

margret turner, rural route 1, nuncy, pa.; communication disorders-speech pathology, lambda alpha mu 1,2,3,4, vice president 3; sigma alpha eta 3,4, sociology club 2.

paul douglas turner, 16563 farmington road, livonia, mich., liberal arts, biology, science club 1; men's glee club 1, archaeology club 3,4, biology club 2,3,4.

sharon catherine turner, 21 north center st., newton falls, ohio; special education, mentally retarded, concert choir 2,3,4, council for exceptional children 1,2,3,4, intramurals 2, lambda alpha mu 2,3,4, kappa delta pi 3,4, association resident women 1,2,3,4.

susan ashy turner, 2220 ramsey road, monroeville, pa., elementary, mathematics; women's coral ensemble 1,2,3,4, president 3; b club 1,2,3,4, spsea 1,4, water ballet 1,2,3, intramurals 1,2,3,4, association resident women 1,2,3.

thomas boyd turner, rd #1, bloomsburg, pa., business, general, alpha phi omega 3,

charlene ann tuzinski, rd #1 wilkesbarre, pa., elementary, french; lecercle francais 4, intramurals 3.

elaine anne undeck, 4 maplewood blvd., hazleton, pa.; secondary, english; delta epsilon beta 2,3,4; obiter 2, bloomsburg players 2; freshman orientation staff 2,3; spsea 2, newman club 2, association resident women;

robert j. urbas, 301 south main st., forest city, pa., elementary, history, phi sigma epsilon 2,3,4, freshman orientation staff 2; intramurals 1,2,3,4, huski club 1,2,3,4, association resident men;

jody alan urso, route 3, bloomsburg, pa.; elementary, geography, literary and film society 2.

raydell ann vack, 419 second st., weathersly, pa., elementary, mathematics, spsea 1,4; association resident women 1,2,3.

james vanhorn, 102 park ave., flemington, n.j., business, general; intramurals 2,3,4.

marion volak, box 191, emmaus, pa.; business, business administration; intramurals,

claudia vonkovic, 732 chesnut st., kulpmont, pa.; liberal arts, psychology; theta tau omega 2,3,4, zeta psi little sister 2,3,4, bloomsburg players 1, russian club 2; intramurals 3;

elizabeth ann wagner, 28 north fourteenth st., lewisburg, pa.; liberal arts, business-economics, literary and film society 2,3; math 1; economics club 4.

cynthia d. walker, 325 winter st., williamsport, pa.;

robert paul walsh, 370 ferdinand st., scranton, pa., elementary, history; freshmen orientation staff 1, varsity club 1; basketball 2; intramurals 3;

adele marie walton, 2333 old berwick road, bloomsburg, pa., elementary, music; m & g band, music education national organization;

david walter, 306 elliger ave., fort washington, pa., liberal arts, sociology; concert choir, m & g band, bloomsburg players, huski club;

karl eugene waltman, 439 piper ave., milton, pa., business, accounting, phi beta lambda, day men's association;

mary louise wachter, 133 west thomson drive, elkton, maryland, special education, mental retardation; freshmen orientation staff 2,3,4, spsea 1, youth care 2,3,4, president 3,4, student-faculty senate 3,4, alternate student-faculty judicial board 3,4, big and little sister co-ordinator 2,3,4.

patricia a wantz, rd #4, york, pa., business, education; intramurals 3,4.

elizabeth anne weiner, rd #1, box 148, pottsville, pa.; secondary, math, obiter 1, kappa delta pi 3,4, math club 2,3,4, resident advisor 3;

steven richard weiss, 3060 linda lane, wilshire, sinking spring, pa.; secondary, speech-theatre; bloomsburg players 1,2,3,4, president 4, alpha psi omega 3,4, historian 3;

jane l. welliver, 1235 south howard st., allentown, pa.; liberal arts, social science; concert choir 1,2,3,4, council for exceptional children 1; sociology 2,3.

connie elaine welliver, rd #5, bloomsburg, pa., elementary, biology, science club 3,4, spsea 1,2,3,4, day women's association 1,2,3,4.

amy elizabeth welker, box 272-c, lykens, pa., elementary, geography; spsea 3,4, women's corale ensemble 3.

james p. welsh, 217 east market st., bloomsburg, pa., liberal arts, psychology; sigma iota omega newman club 1,2,3,4, intramurals 1,2,3,4, psychology club 3,4.

donna lee werbicky, 3651 lehigh st., whitehall, pa.; special education, "b" club 3,4; council for exceptional children 3,4, intramurals 3,4; association of resident women 4, youth parc 3,4.

leslie a. werley, rd #1, hamburg, pa., elementary, math; sigma pi 3,4, spsea 1, intramurals 1,2,3,4.

joan b. white, 2930 spencer court, york, pa.; special education, mental retardation;

john r. whitebread, box 66, rd #2, wapwallopen, pa., secondary, english; concert choir 2, bloomsburg players 1,2,3,4, spsea 1, alpha psi omega 2,3,4; association of resident men 2,3,4;

karen l. winkler, 122 green st., moscow, pa.; elementary, math; harmonettes 2,3, concert choir 4, lambda alpha mu 2,3,4, assistant resident advisor 3;

sheldon joel winnick, 921 north washington st., shamokin, pa., secondary, business, phi beta lambda 3,4, bloomsburg players 3, studio band 1,2,3,4, men's glee club 1,

alice susan wimer, tri-acre, elizabethville, pa.; elementary, biology corresponding secretary of lambda alpha mu; harmonettes; "b" club; biology club; intramurals; association of resident women;

sara elizabeth willemet, 80 west north st., bethlehem, pa., secondary, german; sigma sigma sigma corresponding secretary 3, german club 1,2,3; association of resident women 1,2,3;

william s. williams, 19 sullivan st., forty fort, pa.; business, general, sigma iota omega, intermurals 1,2,3,4, baseball 1,2,3,4, resident advisor 3.

karen williamson, 1727 elmwood drive, whitehall, pa.; secondary, social studies, lambda alpha mu, 1,2,3,4, resident; intramurals 1,2,3; hockey 1,2,3,4, co-captain,

nancy fallen wintersteen, 149 east main st., bloomsburg, pa.; liberal arts; sociology, bloomsburg players 1, sociology club 2,

nancy e. wisdo, 539 west third st., mount carmel, pa., liberal arts, sociology, cga representative 3, debating club 1,2,3,4, secretary 3, vice president 4, literary and film society 2; newman club chairman of advisory board, 1,2,3,4; pi kappa delta 3,4, president 3; intramurals 1,2,3,4, association of resident women;

ruth ann wonsock, 517 west center st., mahony city, pa.; elementary, psychology, spsea 1,2,3,4, intramurals 3,4, psychology 1,2,3,4,

william clarence woodell, 6 oakmont road, harrisburg, pa.; elementary, history; phi sigma epsilon; bloomsburg players 1, spsea 1, intramurals 3,4, association of resident men 1,

gregory charles wolf, 31 paper mill road, newtown, pa.; liberal arts, business and economics, delta omega chi, treasurer 3,4, veteran's association 3,4, intramurals 3,

janet j. wolfe, valley view pa., secondary, math; bloomsburg players 1, spsea 1, math club 1,2,3,4,

david charles wright, 740 north front st., millon, pa.; secondary, social studies, maroon and gold 3; circle k 3,4; bloomsburg players 1,2,3,4, literary and film society 4, alpha psi omega 3,4; intramurals 1,2,3,4; association of resident men 1,2,3; bloomsburg flying club 4,

celestine a. wrona, minersville, elementary, music; concert choir 1,2,3,4; librarian 3, collegiate choir 3, spsea 1,3,4, newman club 1,2,3,4, association of resident women 1,2,3, men's club 3,4, president 3,

barbara ann wynn, 1236 race st., sunbury, pa.; elementary, health and physical education; delta epsilon beta, cheerleaders, intramurals;

victor w. wills III, 200 treaty road, drexel hill, pa.; secondary, social studies, sigma pi 2,3,4, cga treasurer 4, spanish club, circle k, spsea 1, gamma theta upsilon 3,4, intramurals 1,2,3,4,

pamela jane yablonski, box 188, rahns, pa.; elementary; spsea 3; lambda alpha mu 2; gamma theta upsilon 1, basketball 1, intramurals 3; association of resident women 3,

james r. yannes, jr.,

paul milan yaniga, 411 east railroad st., nesquehoning, pa., liberal arts, earth science; gamma theta upsilon 2,3, historian 3, association of resident men 3,

christine a. yanish, 506 clark ave., clarks summit, pa., elementary, sociology, bloomsburg players 1,2,3, intramurals 1,3,

michael matthew yanuskiewicz, elementary, history, intramurals 1,2,3,4,

louise ann yeany, 1000 butler pike, ambler, pa.; elementary, physical education; chi sigma rho 2,3,4, freshmen orientation staff 3, literary and film society 1, intramurals 3;

carol ann yoder, rd #1, nescopeck, pa., secondary, math; cga 1,2,3,4; spsea 1,2,3,4; day women's association 2,3,4,

kathleen ann yodzio, 800 east chestnut st., shamokin, pa.; business, general, kappa delta pi 2,3,4, pi omega pi 3,4,

linda gail yoney, rd #2, stone castle motel, bloomsburg, pa., secondary, english; theta tau omega 3,4, historian 3; maroon and gold 1, harmonettes 1,2,3, secretary 1, bloomsburg players 1,2,3,4, literary and film society 1; spsea 1,2; day women's association 1,2,3,4; huski club 1,2,3,

kathleen s. yontz., 6241 elmer ave., harrisburg, pa., elementary, english, kappa delta pi 3; intramurals 3; association of resident women 4,

claudia m. zaboski, warren drive, rd #2, dallas, pa.; liberal arts, sociology, chi sigma rho 2,3,4, concert choir 1, bloomsburg players 1, literary and film society 1, association of resident women 1,2,3,4, sociology club 3,4, inter-sorority council 3,

joseph zakorchemy jr., 112 greenbriar place, aston, pa.; business, accounting, sigma pi; circle k 1,2; freshmen orientation staff 3, association of resident men 1,2, student union board 3,4,

susan m. zalota, 3053 hetherton drive, chester-aston twp., pa., elementary, math, maroon and gold 1, intramurals 2,3,4, association of resident women 1,2,3, bridge club 2, student union board 2,

barbara ann zajac, rd 2, wapwallopen, pa., secondary, social studies, "b" club 2,3,4, spsea 1, kappa delta pi 2,3,4, corresponding secretary 3, intramurals 2,3; association of resident women 1,2,3, phi alpha theta 2,3,4,

melinda ann zeares, 438 east eighth st., bloomsburg, pa., elementary, math,

christine ann zegarski, 133 east church st., shamokin, pa.; elementary, psychology; bloomsburg players 1; intramurals 3, association of resident women 2;

claudia jean zehner, 724 east fifth st., bloomsburg, pa.; elementary, math; m & g band 2,3,4, spsea 1; intramurals 2; day women's association;

david daniel zelner, 25 north chestnut st., mt. carmel, pa., phi beta lambda, treasurer 3, circle k, literary and film society, international relations club; men's glee club, newman club; association of resident men; archaeology club; young democrats,

marion kathryn zigmont, rd #2, box 177 catawissa, pa., elementary, french; women's choral ensemble 3,4, librarian 3,4; "b" club 2,3,4; spsea 1,2,3,4, le cercle francais 2,3,4, recording secretary 4, day women's association 1,2,3,4, women's varsity hockey 2,3;

kirk lee zurn, rd #1, hallstead, pa.; elementary and secondary, math, literary and film society 2,3,4, wrestling 1,2,3,4, track 1,2,3,4,

walter r. zwally, 52 catawissa ave., sunbury, pa., secondary, sociology, debating club 1, bloomsburg players 3; association of resident men 3, day men's association 1,2,4, sociology club 3,4,











mock democratic convention











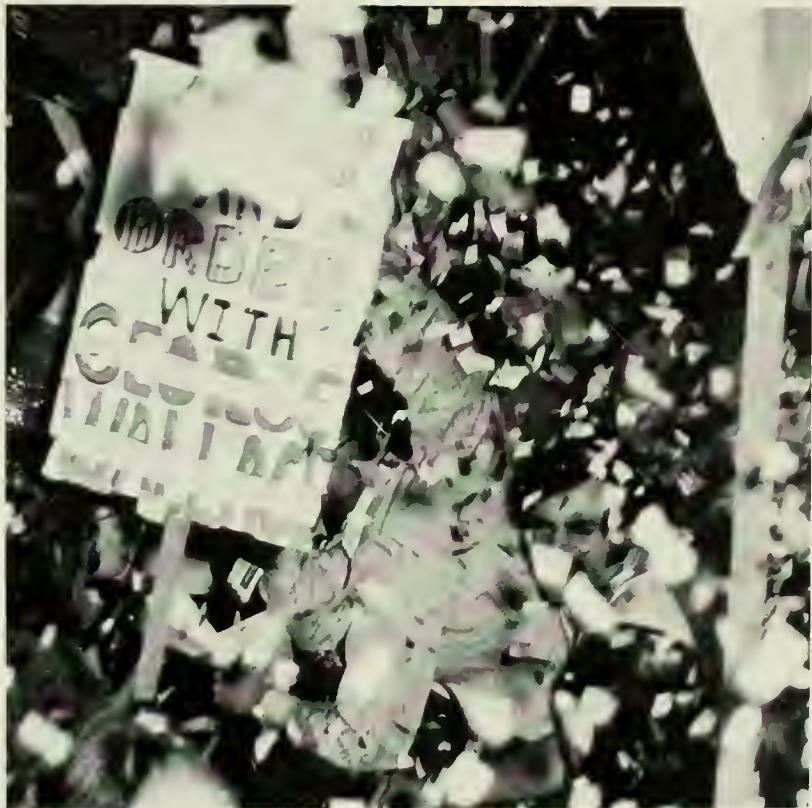











... and a new v-p for student life too ... yeah, a doctor griffis ... but whatever happened to hunsinger?  
oh, they hid him somewhere in ben franklin ... and hoch's out too ... but whatever happened to the coaches?  
... well houk's still wrestling coach ... but i hear bresett's head of the department ... yeah, and i wonder if  
we'll ever have any more demonstrations ... but how did the football team do? ... better than that group in the  
union last night ... hey and i hear houk's resigned again ... yes, and isn't the weather beautiful this time of  
year? ... maybe we'll have another demonstration ... in bloomsburg? ... but second street is impossible  
when it rains ... there was a kegger on the floor on friday ... and i was just sitting there when someone shoves  
this fact sheet under my door ... and hey, are ya goin' to the big rally? ... in Bloomsburg? ... but you should  
have been there ... yeah, houk gave it to nossen ... and some other guy named williams ... and they kept  
talking about six dollars ... and the whole place was almost in tears ... it was almost as good as the sexuality  
program ... was it dirty? ... no, but i hear they have two thousand names on it ... well what did nossen have  
to say? ... i couldn't understand him ... did he answer the questions? ... what questions? ... what did the  
governor say? ... i couldn't understand him ... did he take the petition? ... yeah, and i hear it had two  
thousand names on it ... what did it say ... i dunno, i couldn't understand it ... but homecomings are always  
like that ... well how was the rock ensemble? ... very nice ... the weather? ... very nice ... the queen?  
... very nice ... did anything exciting happen? ... in bloomsburg? ... did you register to vote? ... no, but  
we had a panty raid last night ... and i got a check for six dollars ... from the college? ... yeah, for some test  
i never took ... well what's the difference? ... among cga ... the senate ... apscuf ... who knows ...  
there's a forum tonight ... who cares ... in Bloomsburg? ... nobody ... but i saw "arsenic and old lace" ...  
how was it? ... it was funny ... and i hear that seatrain is coming ... now that's funny ... and now there are  
twenty-three student senators ... and a student on the board of trustees ... now that's really funny ... hey  
what's a board of trustees? ... you'll see ... they want to get the faculty's opinion on nossen ... that's funny, i  
didn't know they had opinions ... they don't ... or at least they're not telling if they do ... and some students  
went to a trustee meeting ... what's a trustee? ... you'll see ... and the gadfly got a hundred dollars from  
cga ... say whatever happened to the gadfly? ... whatever happened to seatrain? ... and whatever happened  
to the wrestling team? ... they don't have a coach ... yes they do ... no they don't ... but ... no they don't  
... and another sex program ... yeah, about rape ... and at Christmas time too ... yep, a brick right through  
his window ... and they wrote obscene things on the side of his house ... at Christmas time? ... in  
bloomsburg? ... and the board of trustees had a wild meeting ... if you want to call it that ... what would you  
call it ... the ad hoc committee to reinstate russ houk ... now that's funny ... and black speakers and a black  
weekend ... in bloomsburg? ... yes, and the basketball team's doing quite well ... but what about the wres-  
tlers? ... i still say they have a coach ... no they don't ... but ... no they don't ... well then what's this  
about a convention? ... yeah, didn't ya hear? ... shirley chisholm for president ... of the college ... no, of the  
country ... she can't do that ... you wouldn't say that if you'd heard her speak ... and now i hear they're  
investigating the college ... well someone ought to ... and the wrestlers while they're at it ... now they say  
they have a coach ... no they don't ... yes they do ... but ... yes they do ... Porter's losing his cases in  
court ... who's Porter? ... but primack won a lot of money ... for not teaching here ... who's primack? ...  
and what's this about a black weekend? ... and did you go to see bread in concert? ... you didn't ... lucky  
you ... and sonia sanchez was here ... and there's gonna be a convention ... and a co-ed dorm! ... my  
god! ... yes, jesus christ is coming here too ... to bloomsburg? ... my god! ... yes, he's been indicted for  
perjury ... something he said about porter ... who's this porter? ... and you know that convention? ... well  
it happened ... and it was really great ... was shirley chisholm there? ... no, frank church ... and they  
nominated a president ... of the college ... no, do we need one? ... yes, our's just resigned ... my god! ...  
what's a trustee again? ... by now you should know ... wrestling season's over ... did they win? ... yes ...  
no ... yes ... but they have a new coach ... no they don't ... why not? ... cause the trustees liked the old  
one better ... now i remember what a trustee is! ... and nossen sang his swan song to the faculty ... did they  
like it? ... who knows? they never say ... and shapp struck again ... what did he do? ... he got rid of two  
trustees ... well it's about time ... but why only two? ... it doesn't matter ... why not? ... cause he just  
reinstated them ... my god! ... in bloomsburg? ... yes ... what did he say? ... he said that the people of  
bloomsburg have been good ... bad ... wonderful ... rotten ... petty ... active ... disinter-  
ested ... brilliant ... stupid ... sane ... crazy ... interesting ... boring ... funny ... sinister ... and  
when you get right down to it ... a bunch of normal old everyday people existing in a very weird and often  
unbelievable environment called college ...  
tell me something ...  
yes? ...  
did all those things really happen ... in bloomsburg? ...  
yes ...  
my god!

Jim sachetti







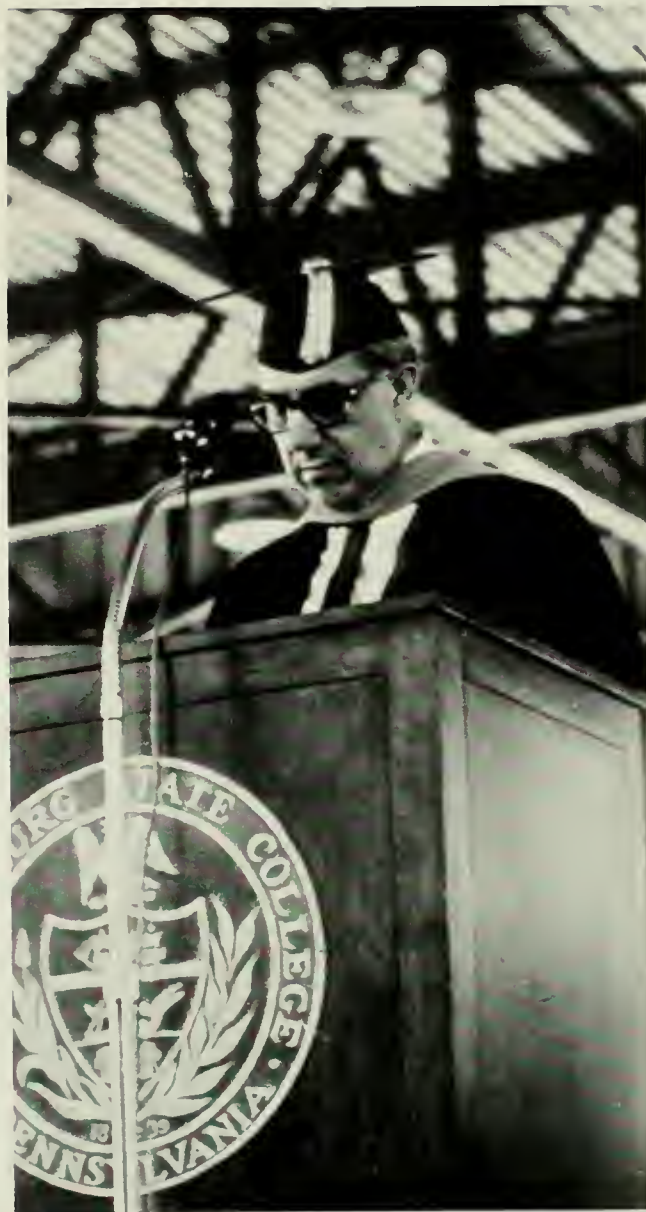





commencement: sunday, may 28, 1972, 2:00 pm



















dr. edson j. drake school of arts and sciences  
dr. charles h. carlson school of graduate studies  
dr. emory w. rarig jr., school of business  
dr. c. stuart edwards school of professional studies



dr richard wolfe secondary education













## editor's message

putting together a yearbook isn't an easy task. putting together a yearbook that pleases everyone is even more difficult. we don't promise that this book will satisfy everyone, because it won't. it represents a conglomeration of a years thought, work and happenings, placed together as graphicly as we know how. please look, and remember.

Pamela Gail Hickey











