

ALUMNI ROOM



BUILDING
FOR THE
FUTURE

DO NOT ENTER DO NOT ENTER DO NOT ENTER

1994

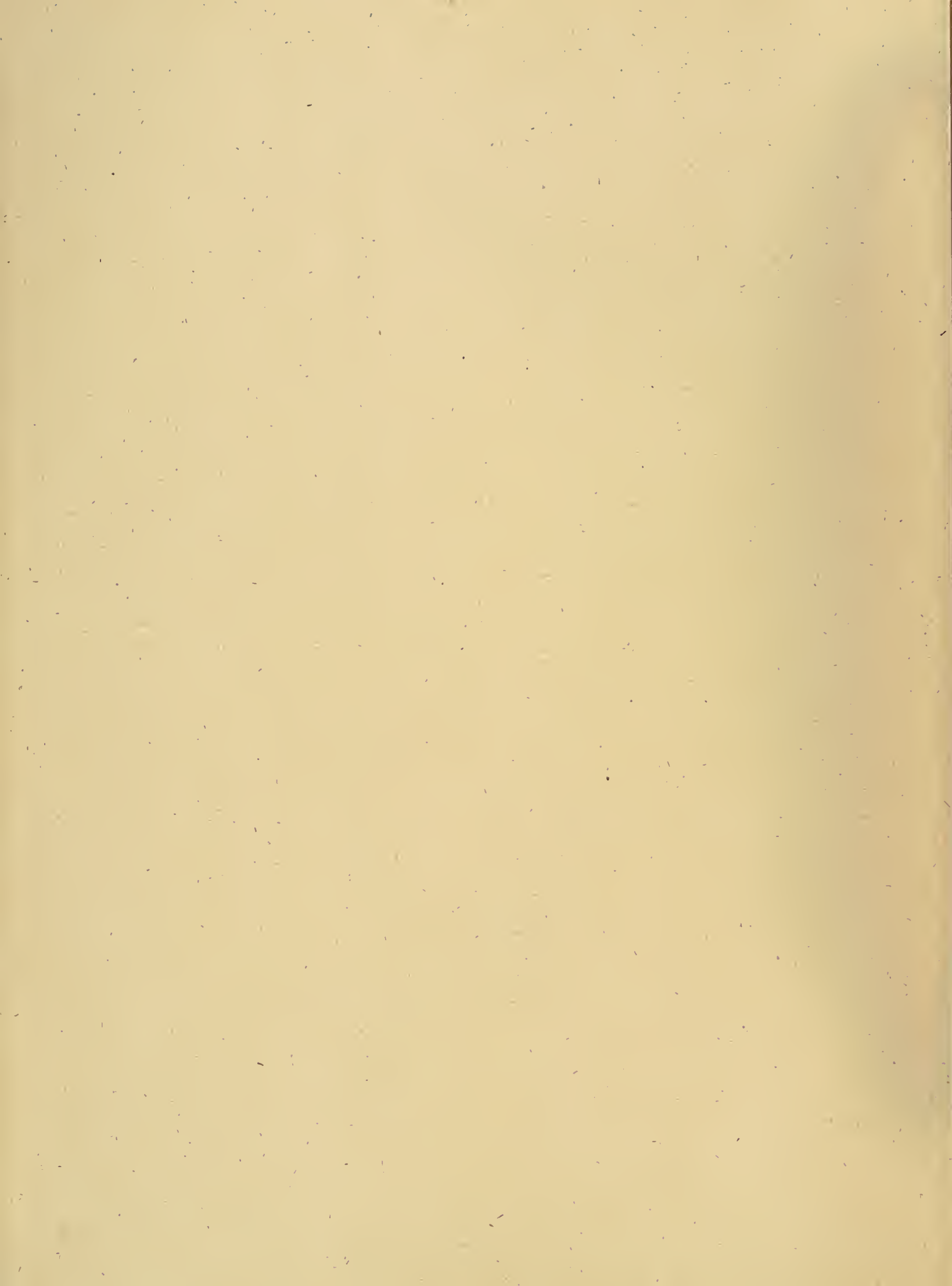



1994 Obiter

Bloomsburg University

Bloomsburg, Pennsylvania 17815

Far above the river winding, 'midst the mountains grand

Onward Bloomsburg goes. Bloomsburg, Bloomsburg, Bloomsburg,

Up on College Hill
Years to come shall find us ever,
True to Bloomsburg still.



Susquehanna, Never resting flows, Ever upward, striving, climbing,

Stands our College, dear to students, Far throughout the

land. Far and wide though we may wander, still our hearts are true

Opening	4
Features	16
Academics	52
Campus Living	70
Athletics	82
Greeks	128
Organizations	156
Seniors	176
Patrons	232
Closing	257

To our hilltop Alma Mater. We our pledge renew. Ever seaward



















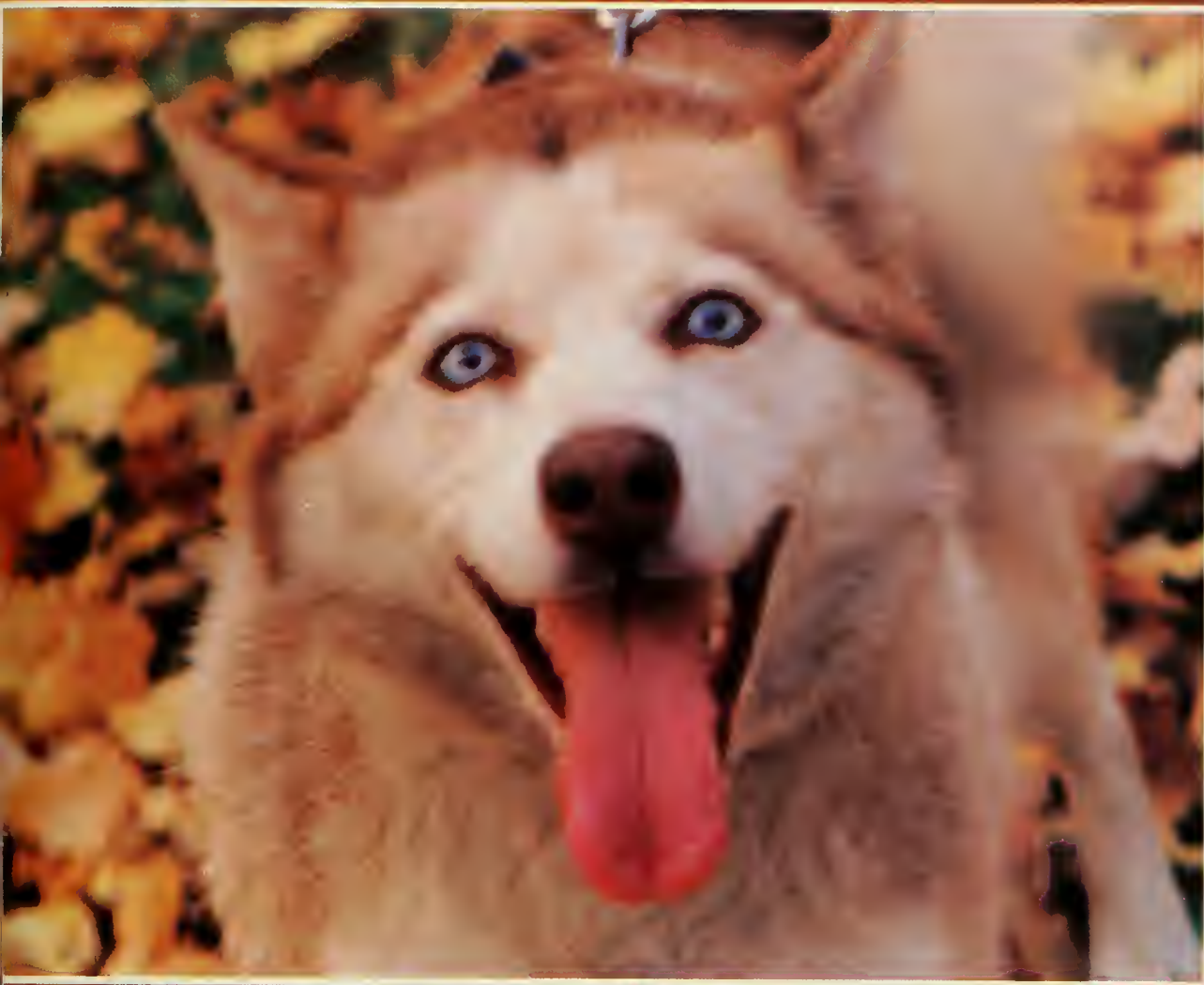





F E A T U

*Building
for the
Future*

RES





Building for the Future

Construction Zone — Do NOT Enter!! Welcome to Bloomsburg University. What a year! Everywhere we looked there was some sort of construction going on. The year started with a face-lift for Carver, pipe laying on College Hill and Second Street, and the groundbreaking for the new recreation center. Construction will continue on the upper part of campus as the rec. center works toward completion for January of 1995 and the new Library construction gets underway.

With all of the dumptrucks, jackhammers, cement pipes, backhoes, and roadblocks it was almost impossible for students and faculty to find parking on campus. But this is just one of the sacrifices we have to make to build for the future. One quote said it the best, "The road to success is always under construction."







Faces at B.U.

Smile and the world smiles with you! The Bloomsburg University campus is filled with hundreds of smiling faces. Look around- hear the laughter. These four (maybe more) years at Bloomsburg are the best times of our lives. Friends, memories, good times, and even the bad times are all part of college life. But hey, relax, enjoy yourself, and most of all- don't forget to SMILE!



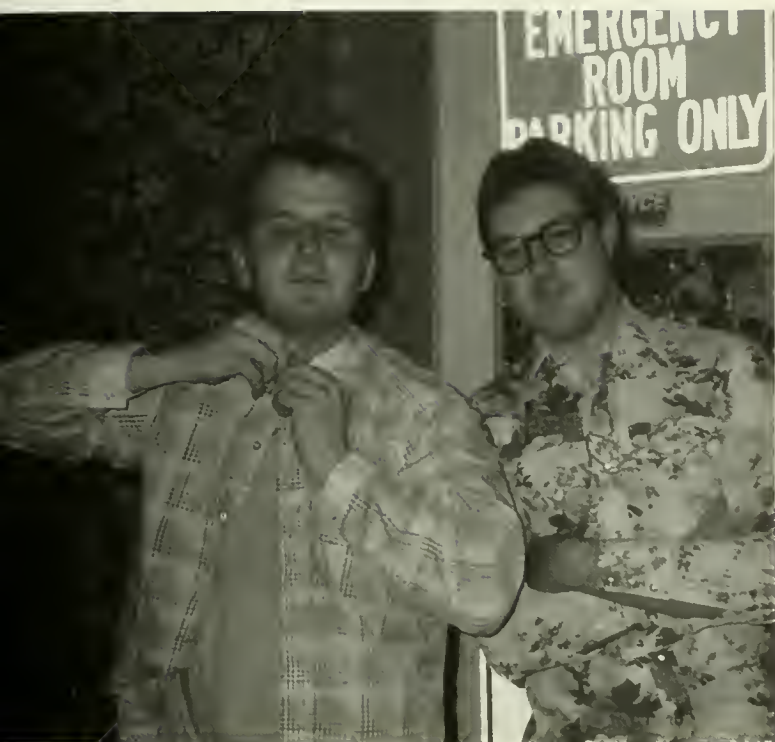

TOGETHERNESS

Death is nothing at all —
I have only slipped away into the next room.
Whatever we were to each other, that we are still.
Call me by my old familiar name, speak to me in the easy way
which we always used.
Laugh as we always laughed at the little jokes we enjoyed
together.
Play, smile, think of me, pray for me.
Let my name be the household word it always was.
Let it be spoken without effort.
Life means all that it ever meant.
It is the same as it ever was:
There is absolutely unbroken continuity.
Why should I be out of your mind because I am out of your
sight?
I am but waiting for you, for an interval, somewhere very near,
just around the corner.
All is well, nothing is passed, nothing is lost.
One brief moment, and all will be as it was before
Only better, infinitely happier, and forever —
we will be one together with Christ.

Dedicated to Robert E. Snell from Amy Franklin

Nightlife

Everyone knows that the best times are had in the evenings. It is at night, when we all let our hair down and let loose for a few hours. As college students, we like to think of this as "relieving stress". Some of us take a more active approach and start dancing on the table, others find themselves in the games room trying to break the high score on the pinball machine. And some of us just seem to find that a few extra Z's are all that we need. Many students head out for a night of dancing and partying with friends. But somehow, morning always seems to creep in.









Money, MAC, and Wash

What's made out of paper, green with pictures of former presidents on the front, and always in demand? MONEY! How many times have you had to take a last minute stop at the MAC machine before that night out on the town? Too many, right? And how many times have you had to go through all of your pockets scrounging for quarters for the washer to do that dreaded chore-laundry? Well, just think, before we know it we'll be out in the real world, earning some real money (hopefully)! But until then we'll have to scrounge just like every other college student, hoping each time we slide our MAC card into the slot it's not the last time we see it.



Studying

At Bloomsburg the students are really interested in studying . . . NOT! Actually, if you want to see someone that you haven't seen in a while, just go to the library. Most students end up at the library at one time or another. Usually you can tell the people who have a paper due the next day or a big test coming up by the look on their faces. It's that look a person has when all they want to do is tear out their hair and bring in an uzi.

So if you want to see the students of Bloomsburg studying, you can either wait 'til finals week, or until really late at night, or (for that overly stressed out friend with 18 credits) look in a very remote spot that nobody would ever think of, and you will see those B.U. students studying (er, cramming) their hearts out. 'Cause we all know, "when the going gets tough, the tough get cramming!"

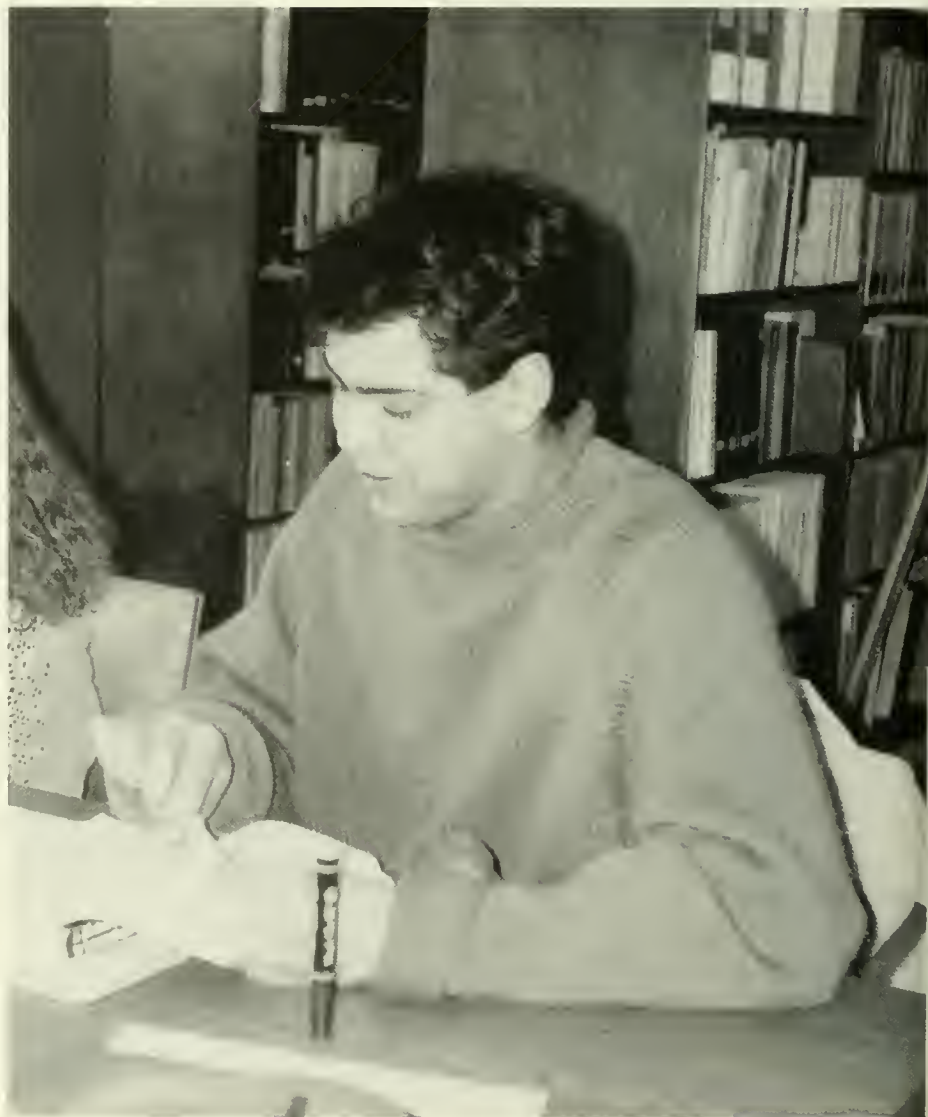





Around Town

Bloomsburg, the only town in Pennsylvania, is small enough to feel like home, but big enough to have a variety of stores, boutiques, and eateries for the many college students. As they walk down the tree lined streets, students come across a wide range of shops including the Que Pasa Boutique, which has all the latest fashions; the Costume Shop, and the Husky Corner Mall which is complete with a tanning spa, fitness center, and the Good Lookin' Salon. Of course, after their shopping sprees students replenish their funds at the MAC machine and then it's off to CVS for those personal needs. At the end of the day everyone stops for a quick treat at the Candy Barrel or Lickety Split. For a night out on the town, students can go to the Alvina Krause Theater and then it's off to Hess's Tavern for those who are lucky enough to be legal; and for those who aren't — Sal's and Berrigan's are the place to be.



Our Campus

Bloomsburg University is often referred to as, "the friendly college on the hill." Located on College Hill above the "only town in Pennsylvania", B.U. covers 173-acres of the Appalachian foothills of north-central Pennsylvania. The atmosphere of the campus is created by the unique blend of historic and modern buildings.

Currently our campus is also going through a growth spurt. With the addition of a new recreation center and a new library soon to come, we can only imagine the change that has overcome Bloomsburg University from its original start in 1839 as a Commonwealth of Pennsylvania normal school for the education of teachers.







Winter Wonderland

No one will forget the winter of 1993-94.

Mother Nature pelted us with a great amount of snow. Waking up every morning and checking the local delayed openings and school closings almost became a ritual. Many faculty, staff, commuters and off-campus students had to start out their days by shoveling and preparing for a long trip to campus. For those students already on campus, extra time had to be made for the journey out into the cold to get to classes.

This year, Bloomsburg started the first condensed schedule to try to help alleviate some of the stress and strain of continually missing the same classes over and over. This schedule reorganized the daily calendar to start 2 hours later and fit all classes in into a shorter time period.

The Town of Bloomsburg covered in a fresh coat of snow is definitely a beautiful sight, but now that we've made it through the winter of 80 plus inches let's keep our fingers crossed for a calm winter next year.



The Bloomsburg Fair

The Bloomsburg Fair is looked upon as a high point of every fall semester. The smell of funnel cakes, sausage, and cotton candy causes people of every age to crave a night at the fair. This year Kenny Rogers, Billy Ray Cyrus, and Survivor with special guest Starship performed. A good time was had by all. Just like the years before, there was something for everyone. There were rides, crafts, and many livestock and agricultural exhibits. The Bloomsburg Fair is an event that should not be missed.

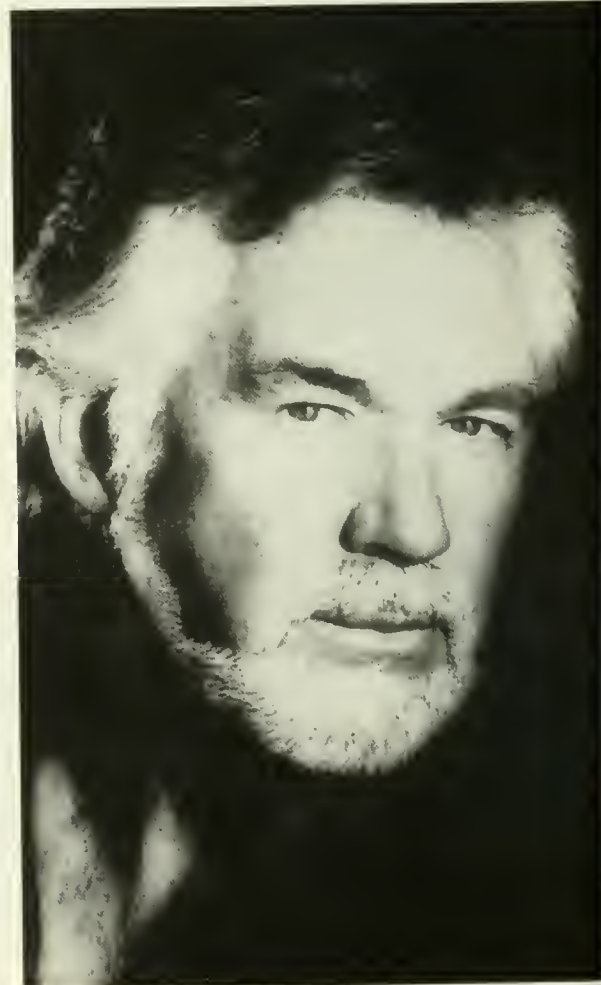



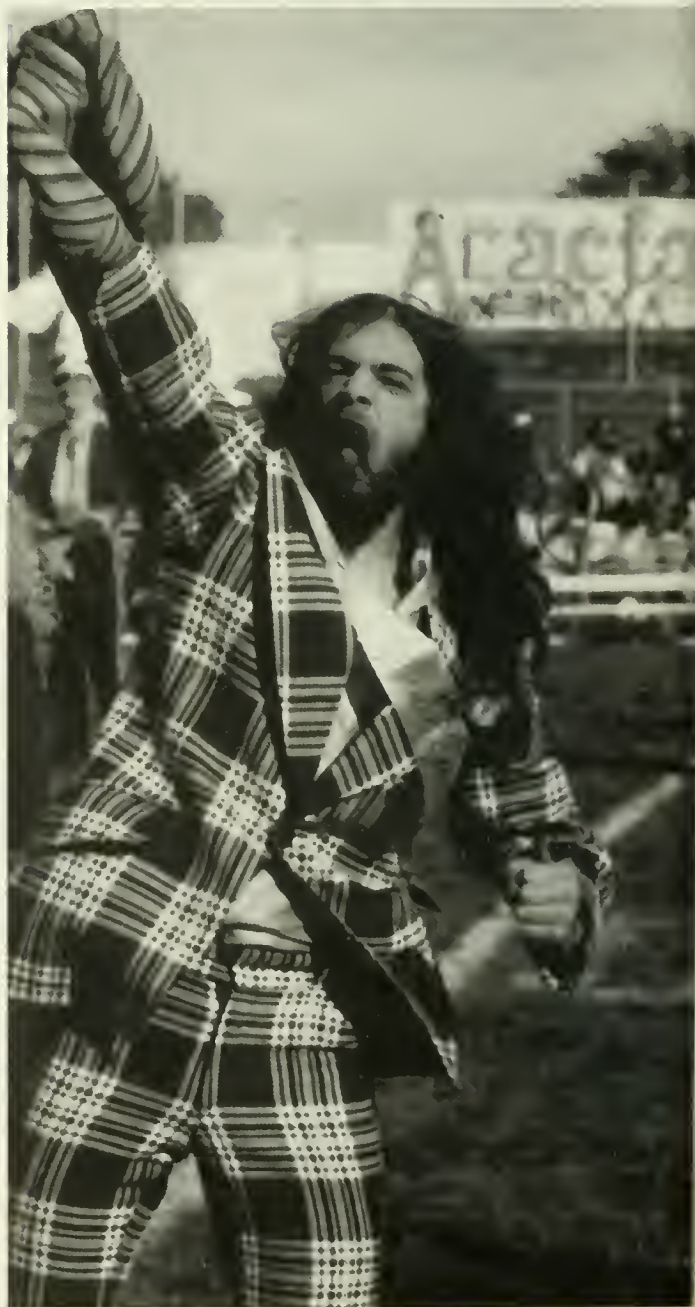



Homecoming

"The World of Animation" was the theme of this year's homecoming. Students across campus decorated their residence hall windows to show support of homecoming, and to compete for prizes. The celebrations started on Thursday, October 21, with the Bloomsburg Theater Ensemble's production of the comedy 'The Foreigner' at the Alvina Krause Theater in town.

Kenneth Gross was the marshal for the homecoming parade, which began at 10 a.m. on Saturday, October 23. The Bloomsburg Huskies football team played the West Chester Rams at 1:30 p.m. at Redman Stadium. The homecoming king, queen and freshman sweetheart were announced at halftime; along with winning floats, banners, and residence halls.

To end the festivities the music department presented the Homecoming Pops Concert, on Sunday, October 24, at 2:30 p.m. in Mitrani Hall.

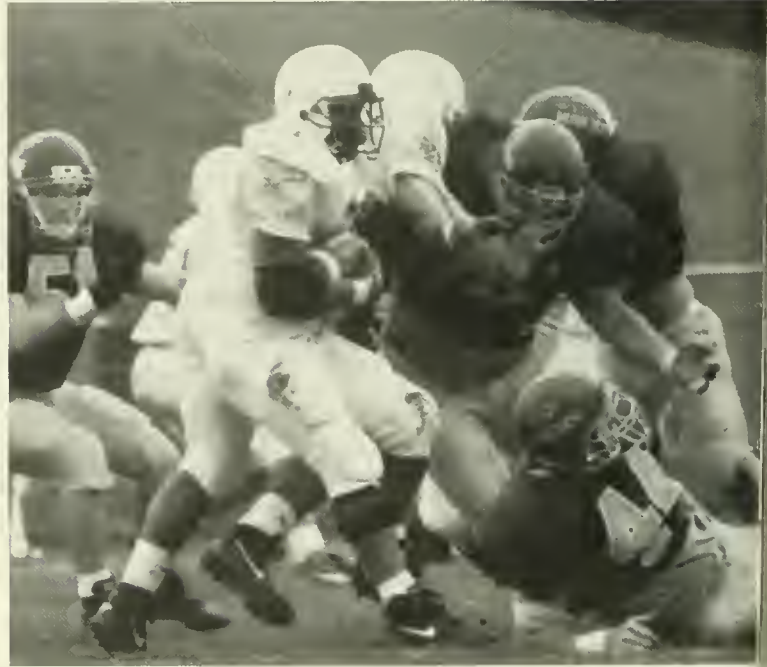





Parent's Weekend

It's 1 a.m., and you've just stumbled in from that party. You look at the calendar, tomorrow is November 6. Oh no! It's Parents' Weekend. Your room can not look like this with Mom coming up for a visit. It's time to borrow someone's Windex and Pledge, to pick up the dirty clothes off the floor, and to change the sheets that have been on your bed since you arrived at school. Do not forget to get up early tomorrow, so you can go down to the lobby of your hall to borrow the vacuum.

Finally, they arrive. Your Mom asks who you paid to clean your room. Next stop is the football game. Bloomsburg is playing Cheyney. It's pretty cold, but you don't mind, because you know that as soon as the game is over you will be warming up at a "real" restaurant. The game is finally over, and Bloomsburg is victorious.

You are on your way to the restaurant when your parents' tell you that they have a surprise, they got tickets to the Kingston Trio. You say "neato" and grin and bear it. At least they haven't asked you about your grades, yet. After the concert your parents give you that loving smile and you can see that you made their day. Dad leans over and hands you some cash. Maybe today wasn't a total waste. Deep down you are really glad they came, because you had the opportunity to spend some quality time with your parents before you have to go out into the real world.

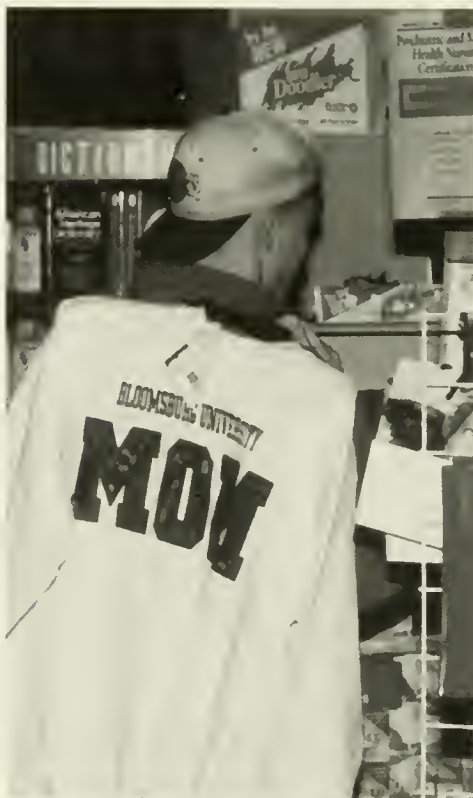



Siblings' and Children's Weekend

The weekend of April 30th brought both the Renaissance Jamboree and Siblings' Weekend together at Bloomsburg University. The Jamboree brings the community and campus together for a fun-filled day including events such as an arts and crafts show, square dancing, baton twirling, and plenty of food. This weekend also allows the students of BU to invite brothers, sisters, nieces, nephews and other children to share a special weekend at the University. Aside from the Renaissance Jamboree, the Program Board made Siblings' Weekend fun for all with games, sand art, Snow White, and a trip to Knoebel's. Whatever the event, participants enjoyed themselves on this festive occasion.





Celebrity



Leonard Slatkin
St. Louis Symphony



Dr. Roosevelt Newson

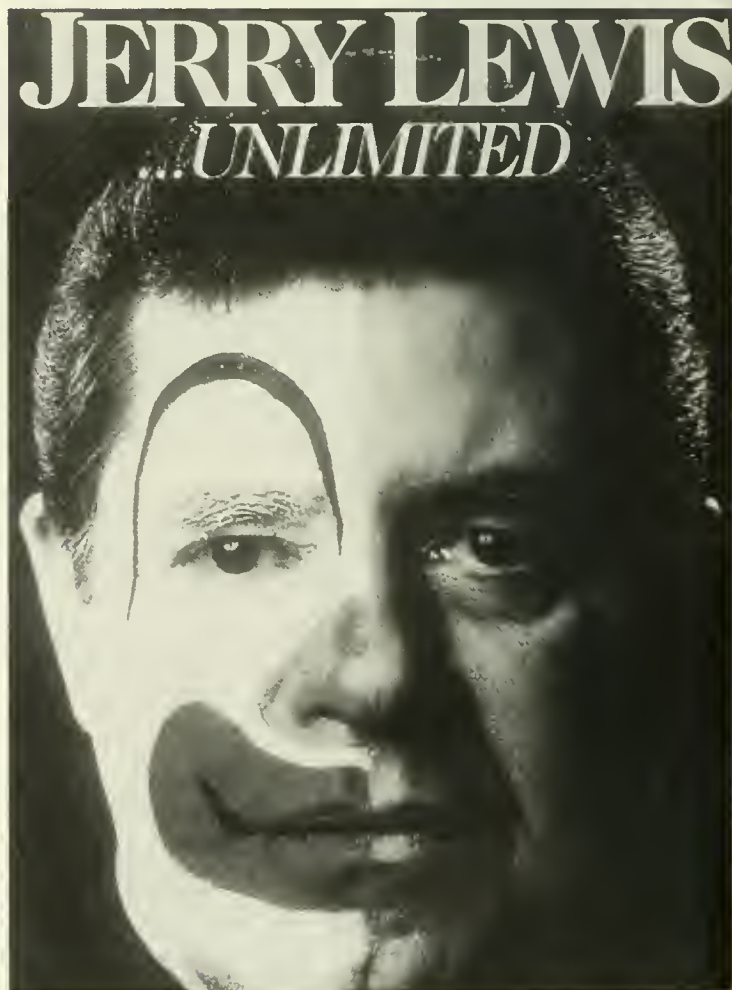

JERRY LEWIS
UNLIMITED



P
I
V
O
T
O
P
C
U
N
-
Z

W • O • R • L • D



N • E • W • S

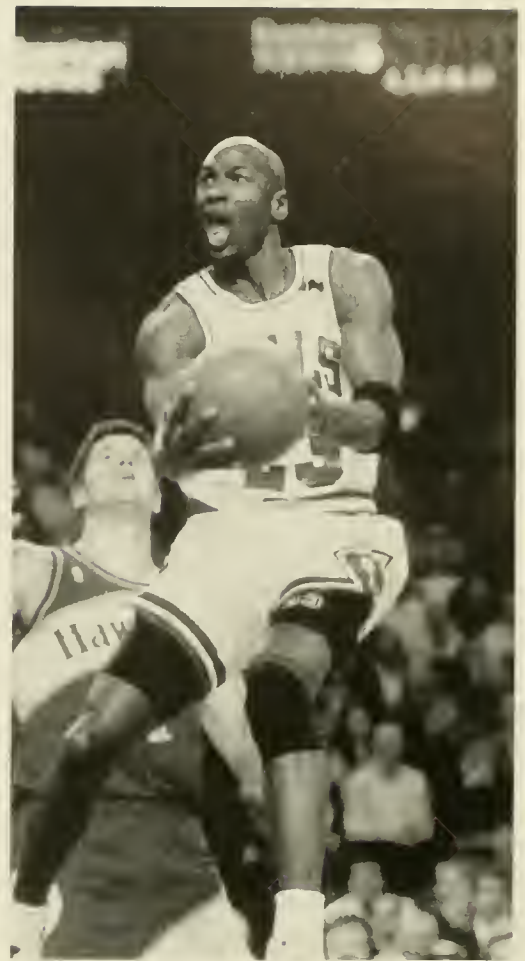

B
u
i
l
d
i
n
g
f
o
r
t
h
e
F
u
t
u
r
e

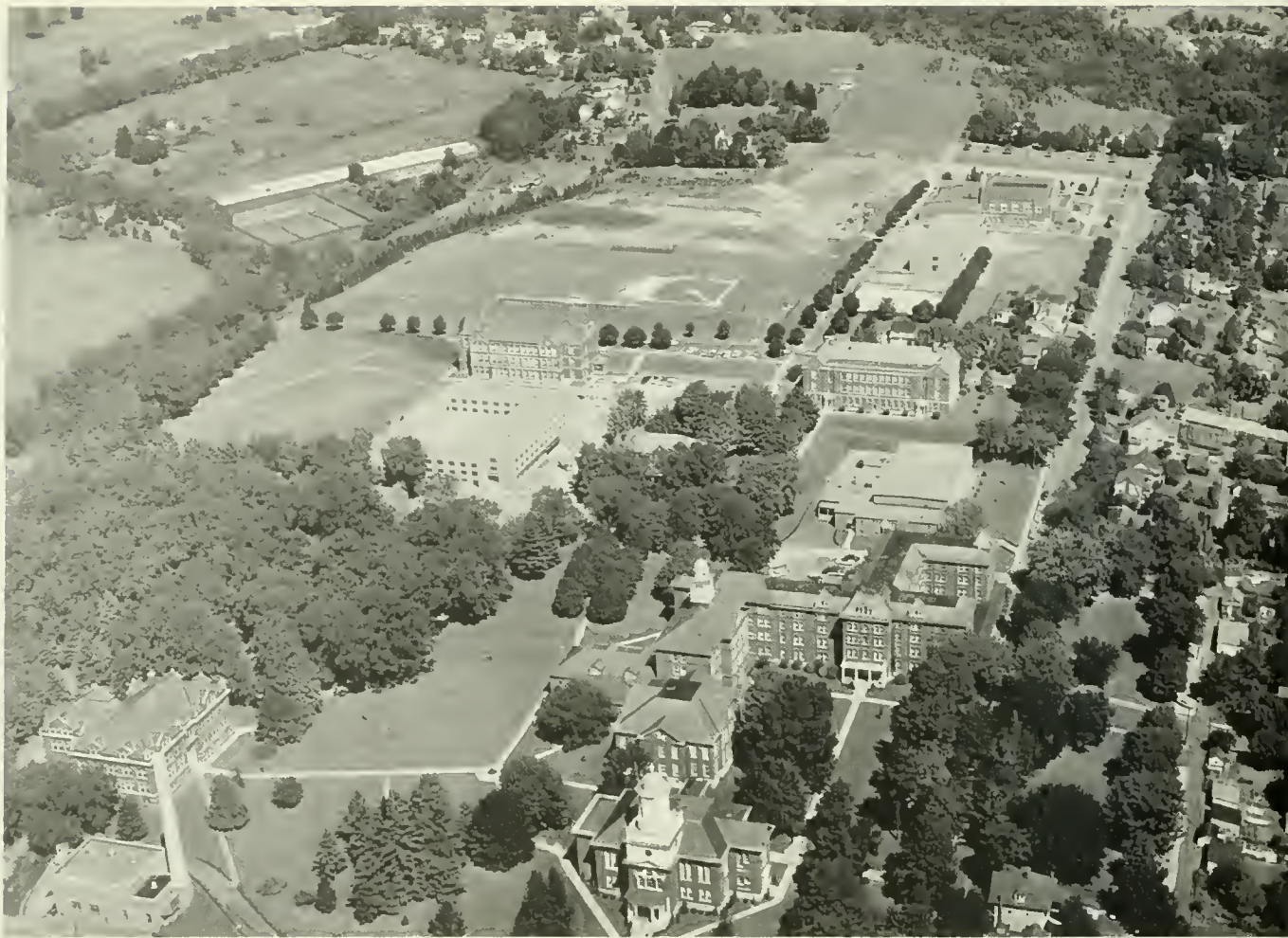

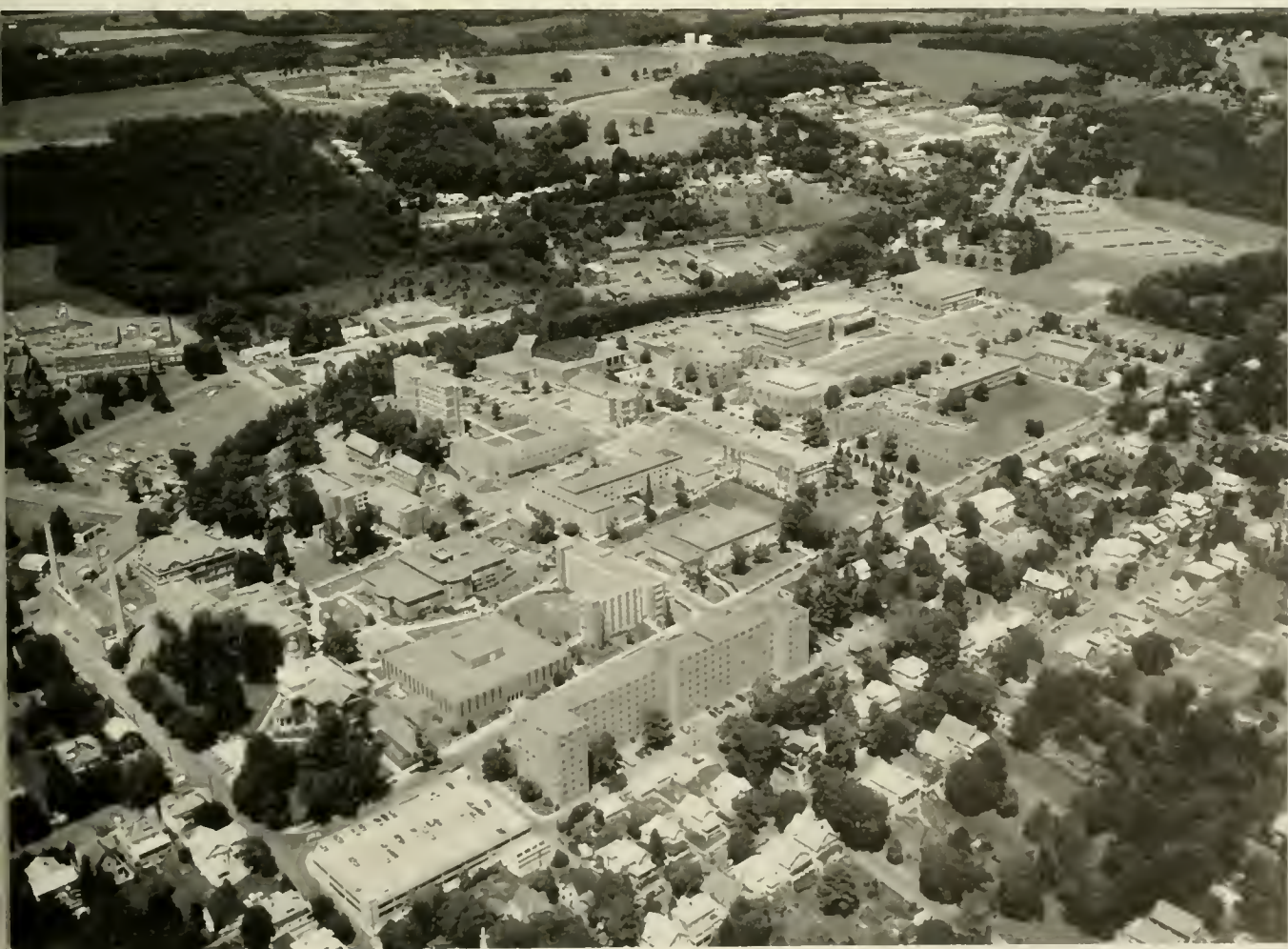

A C A D E

*Building
for
Success*

M I C S





President Curtis R. English

Dr. Curtis R. English, a 1956 Bloomsburg graduate, was named interim president of Bloomsburg University in July. He is the first person to have earned a baccalaureate degree at Bloomsburg and return to serve as president. For many years, Dr. English has been an active member of the Alumni Association and it's board of directors. In 1974 he received the Alumni Association's distinguished service award.

English came to Bloomsburg from East Stroudsburg University where he serves as vice president for finance and administration. He has been granted a leave of absence and will return to East Stroudsburg at the conclusion of his interim presidency.

Dr. English earned his bachelor of science degree in business education from Bloomsburg. He received his master of arts in public administration from the University of Oklahoma and his doctorate in educational administration from Vanderbilt University in Nashville, Tennessee.

His experience includes teaching and research; planning; fiscal, human resource and facilities management; admissions; development; public and community relations; alumni and legislative affairs; safety and security.

Dr. English has had a great impact on all of the students, faculty and staff of Bloomsburg University. Dr. English could often be found around campus talking and meeting with people. On several occasions he even opened up his home for student and faculty receptions. He has made his one year here a great one. Dr. Curtis English will be greatly missed. Thank You, Dr. English, for all that you have done!



Celebrating Ten Years

This year, Pennsylvania's State System of Higher Education celebrated its tenth anniversary. Throughout the last decade, the State System universities have vigorously maintained the primary mission of providing a quality education for Pennsylvania's citizens. The System also has seen dramatic changes in its first ten years, becoming an important force helping Pennsylvania remain strong.

▶ One of every 34 Pennsylvanians is attending or is a graduate of a System university.

▶ The State System universities enroll over 95,900 students, 89 percent of whom are Pennsylvania residents.

▶ With some 11,000 employees, the System is the Commonwealth's 17th largest employer.

▶ More than 290,000 System alumni live and work in Pennsylvania.

▶ System-wide enrollment increased 21 percent since 1983.

▶ The System has a national role in education reform, sponsoring the Pennsylvania Academy for the Profession of Teaching and leading the national Teach America Conference.

▶ The universities have awarded 140,500 degrees since the System's inception.

▶ The System's achievements have received national recognition. A Study conducted by the American Association of State Colleges and Universities cites Pennsylvania's State System as a model of an effective public university system.

**Bloomsburg *Kutztown *Indiana *Edinboro
*Cheyney *Lock Haven *California *Mansfield
*Shippensburg *East Stroudsburg *Clarion
*Millersville *West Chester *Slippery Rock*

Chancellor of the State System of Higher Education

James H. McCormick



Council of Trustees



Ramona H. Alley



Anna Mae Lehr



Gail A. Zurick



Robert W. Buehner, Jr.



Gerald E. Malinowski



LaRoy G. Davis



John B. McDaniel



Kevin M. O'Connor

Photos not available for James Atherton, Gail Edwards, and John Haggerty.

The four Vice-Presidents of our University exemplify the diversity that is felt on campus. Their education and work experience is as varied as their responsibilities to the University. As Vice-President for University Advancement, Tony Ianiero deals with the external relationships of the University. Carol Matteson is the Provost and Vice-President for Academic Affairs. She oversees the academic activities of the University. As Vice-President of Student Life, Jennie Carpenter is responsible for the non-academic life of the students. And finally, Robert Parrish is the Vice-President for Administration. He oversees the University's investments and budget.

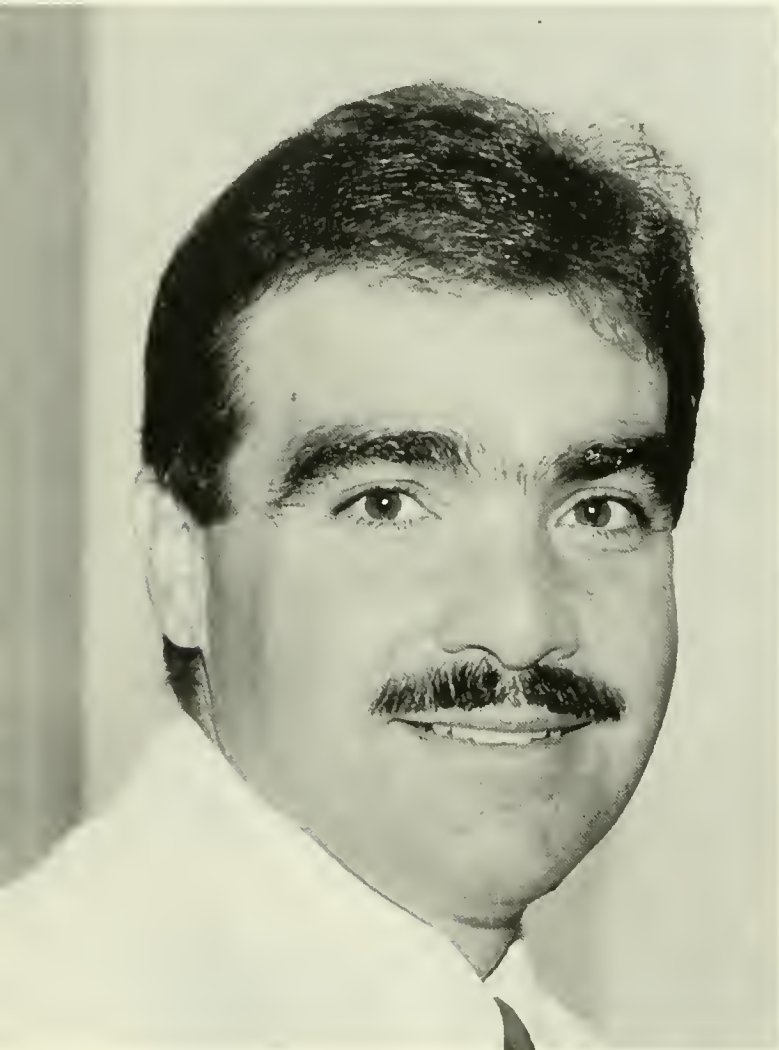

Anthony Ianiero
*Interim Vice-President for
University Advancement*



Carol Matteson
*Interim Provost and Vice-President
for Academic Affairs*

Vice-



Jennie Carpenter
*Interim Vice-President for
Student Life*



Robert Parrish
Vice-President for Administration

Presidents

The College of Arts and Sciences

Department of Music

"Our students have the advantage of being in a program that is small enough to ensure they receive personal attention from the faculty to grow musically to their full potential. I enjoy helping students learn the intricate detail of music." -Stephen Wallace, D. Ed., Chairperson

Music requires self discipline. Musicians have a responsibility to prepare properly. They must love what they're doing and be willing to devote countless hours perfecting their skills.

The Department of Music offers opportunity for creative activity and self-expression as well as the cultivation of student's talents. Students receive an education that prepares them for varied professional opportunities.

The bachelor of arts degree in music allows the music major to select one of two specializations, music history-literature or applied music-voice, piano, organ, strings, woodwinds or brass. Both areas offer strong preparation in harmony-theory, music history, ensemble participation and repertoire.

Bachelor of Arts graduates have a variety of vocational opportunities: private teaching, church music, performing groups, composing and arranging, music libraries, and facets of the music industry such as retail, printing and recording.

Department of Anthropology

"Anthropology majors learn about the diversity and breadth of the human experience. They are exposed to unique opportunities and to a caring and committed faculty. Students learn about the diversity underlying all culture and come to appreciate people for who they are and what they do. Anthropology is the most liberating of all sciences. Students have the opportunity for a career where they are constantly involved in new discoveries and increased cultural understanding." — Robert Reeder, M.S., M.A., Chairperson

Anthropology promotes global cultural awareness through classroom studies of cultures everywhere. Anthropology, the study of humankind, attempts to establish useful information and generalizations about people, their behavior and their cultural and biological origins, in order to arrive at the fullest possible understanding of human diversity.

At Bloomsburg, anthropology is divided into three areas: cultural anthropology which studies ways of life in societies across the world; physical anthropology which traces human origins and biological variability; and archaeology which seeks to explain human behavior by studying material remains from past cultures.

Study in these three disciplines is interwoven so students come to see the whole picture of humankind: how humans have evolved, what problems they face, what solutions are possible, and what the future might hold.

Department of Art

"The most common motivation for students who study art is the desire for self-expression. Our art faculty recognizes this and we structure our program to that end." — Kenneth Wilson, chairperson

"With courses in ceramics, crafts, design, drawing, photography, graphics, painting, and sculpture, art students with diverse professional aims may pursue creative interests and skills that will be a source of deep personal satisfaction throughout their lifetime." Complimenting the will to create is the desire to understand the history and principles of art, to gain an appreciation of great works of art from the past and present, to appreciate the aesthetic and stylistic innovations of any given age, thus gaining an increased awareness of one's artistic and cultural heritage. Within the major there also is a strong undercurrent to perceive art as an academic discipline. Studio courses reflect and support this liberal arts purpose as well as building competence in selected media. Art history courses provide a structure for an understanding of the arts while developing the ability to research and write.

The art program is consistent with the university's aim to be a center of learning in the arts and sciences. Through a finely tailored course of study, art students enjoy opportunities for advanced study and pursue specific career goals, preparing for careers as artists, art historians, museum curators, design and advertising consultants, urban planners, and educators. Students choose between two basic areas of study: art studio and art history.





College of Business

Department of Accounting

"We need to learn new information management skills and constantly evaluate our methods if we are to remain competitive. The intent of the program here at Bloomsburg is to prepare our students not just to enter but to contribute to a professional area of accounting." — Burel Gum, chairperson

"Accounting is the language of business." Approximately 550 undergraduates are currently majoring in accounting, making it one of the most popular programs of study at the university. Housed in the College of Business, the degree program requires a total of 63 semester hours — 27 semester hours devoted to accounting courses- and culminates in a bachelor of science in Business Administration.

The program's curriculum is tailored to address the demands confronted by today's professional accountant. Students learn how to accumulate and summarize information, to analyze and interpret results, and to present information which often becomes an important element in the decision-making process.

The program also emphasizes the importance of communication skills, both written and oral. The successful accountant spends more time working with people than with numbers, and more time helping others to reach decisions than tabulating figures. Accounting is an information system, not a mathematical system.

Department of Economics

"The wisdom of how we use these scarce resources will ultimately shape the quality of life for the ourselves and for future generations." — W.B. Lee, Ph.D., chairperson

The Department of Economics at Bloomsburg University offers a systematic study of the economic activities of government, business, and consumers. The core of the curriculum enables you to master basic principles of economics, develop analytical skills, and interpret economic phenomenon. To accommodate the diversity of interests on the undergraduate level, the department has three tracks open to economics majors- two culminate in a bachelor of arts and one in a bachelor of science.

Department of Marketing

"The marketing faculty seek to facilitate the student's learning process through distinct and challenging courses. Courses focus on major knowledge segments within the marketing discipline. Faculty encourage and stimulate students to research, understand, and apply marketing knowledge. Students and faculty are partners in the learning process through their active efforts in and outside the classroom." — Stephen S. Batory, DBA., chairperson

Students majoring in marketing study the free enterprise system and the process by which products are produced, distributed and sold in the market place. All aspects of the distribution of goods, ideas and services, from advertising and market research to sales promotion and consumer behavior studies, come under review in contemporary marketing analysis.

One of the strongest assets of the Department of Marketing is the faculty. Experienced in the field and active in professional marketing organizations, they frequently give presentations and publish articles on marketing to remain on the "cutting edge" of the field. They take pride in their ability to offer students one-to-one attention with a nurturing environment.

College of Professional Studies

Department of Curriculum and Foundations

“Teachers specializing in elementary education find satisfaction and a measure of pride in guiding young children as they experience their initial excitement and fulfillment in learning. Teachers focusing on secondary education have opportunities to guide youth as they shape their first adult thinking.” — William O’Bruba, Ph.D., chairperson

Working with young children and feeling the excitement of watching human learning at its earliest stages are at the heart of early childhood education. By the year 2000, the United States is expected to experience a severe shortage of teachers. The Department of Curriculum and Foundations includes teacher education programs in elementary, early childhood, and secondary education; educational foundations; and the Reading Clinic. All departments are accredited.

Facilities are modern and up-to-date technologies are available including a course in educational computing. A state-of-the-art computer laboratory enables students to learn current advances in computer-assisted instruction. Students are required to spend time observing and assisting in actual classroom settings through two field studies courses offered in the sophomore and junior years. These courses prepare students for the actual student teaching experience.

School of Health Sciences

Programs include:

Nursing, Allied Health Science, Medical Technology, Health Services, Radiologic Technology, Pre-physical Therapy, Pre-occupational Therapy, Pre-cytotechnology, Dental Hygiene.









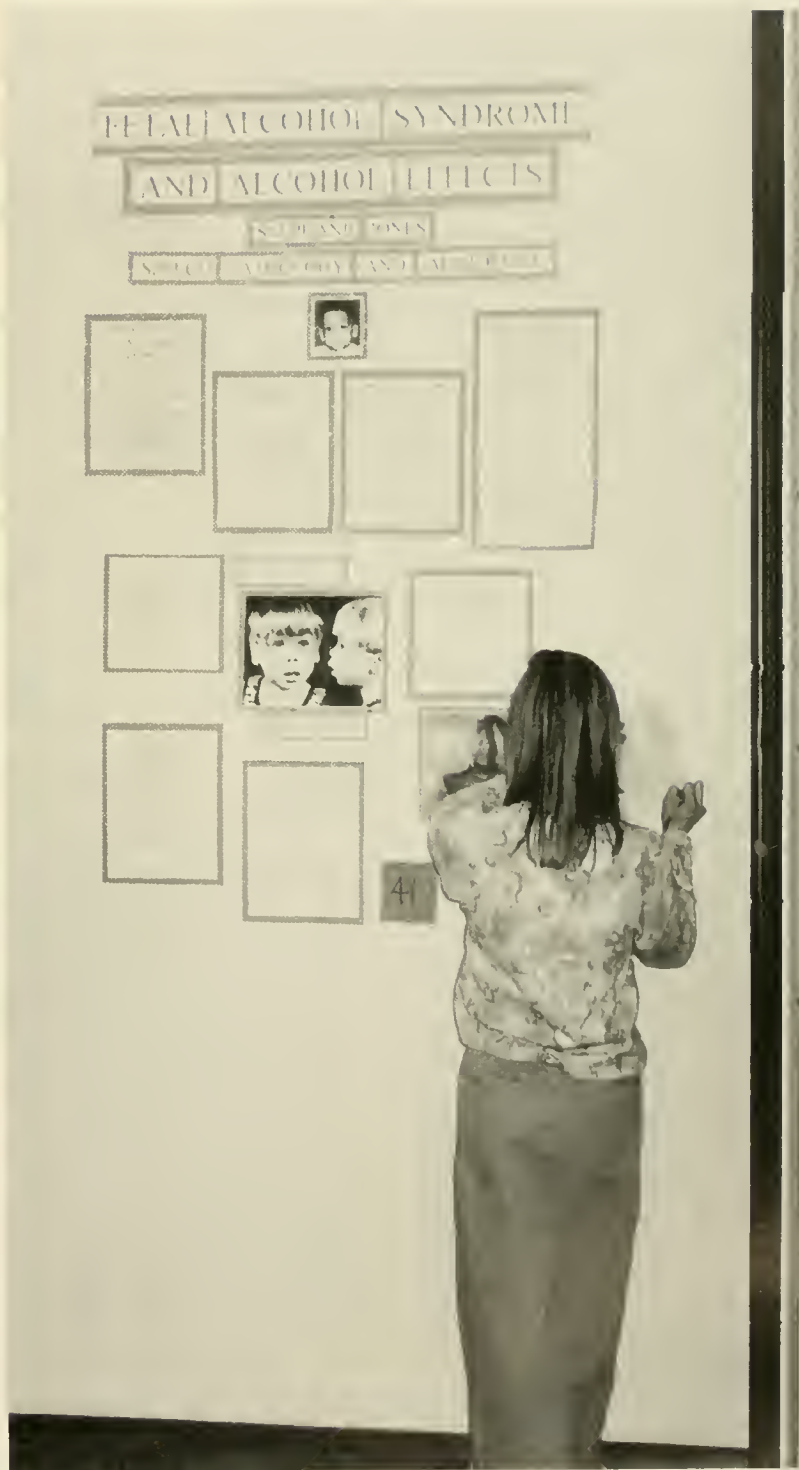

C A M P
L I V I

*Building
Our Home Away
From Home*

U S N G





Elwell Hall

What is 9-stories high, is about the length of a football field, and houses over 600 females? Why it's Elwell Hall, of course.

Elwell Hall was completed in 1968 and was named in honor of Judge William Elwell, a former trustee; his son George E. Elwell, a graduate and a former trustee; and his grandson G. Edward Elwell, a graduate and a French instructor at the university. It is the only hall on campus that is not named after a neighboring county. In addition to over 300 rooms, Elwell has recreation rooms and lounges, a guest suite, study rooms, computer lab, and apartments for staff. The Campus Child Center, the Residence Life Office, and the AFSCME office are all located on the ground floor.

Rumor has it, "Hotel Elwell" is the largest women's residence hall of all the Pennsylvania State System of Higher Education residence halls.





Montour Hall

Montour Hall is a four-story male residence hall. It houses 250 students and is divided into 2 wings complete with recreation and lounge facilities, study rooms, guest suites, and apartments for resident staff members. It's original construction was completed in 1964; the same year as Schuylkill Hall.



Columbia Hall

The newest residence hall on campus, completed in 1970, is nestled in a corner of the campus allowing for a little bit of privacy. It is 9-stories high and houses 400 students and a special apartment for the Residence Director. Every odd floor is equipped with kitchenettes, microwaves, and a television lounge. The even floors are used as study lounges.

The huge hall lounge, on the first floor, has a sound proof piano room, a sewing machine, an exercise bike, a pool table, and vending machines. Columbia is an active hall and hosts movies, aerobics, and parties in its lounge.

To the women that live in Columbia Hall, it's their, "home away from home."





Luzerne Hall

This men's hall that houses approximately 300 students is located right in the heart of the Bloomsburg University Campus.

Luzerne was completed in 1967 and houses a recreation and t.v. room, and an apartment for the Residence Director on the first floor. There are also t.v. lounges and quiet study rooms on the other 3 floors.

The friendships and memories made in Luzerne last a lifetime.



Lycoming Hall

Lycoming Hall is the smallest women's residence on campus. It was opened in the fall of 1976. It houses 250 students on 5 floors; the ground floor is reserved for upperclassmen.

The women in Lycoming enjoy the flexibility found within their rooms. Because the furniture is not fixed, as in the other 6 halls, the residents find it very easy and fun to play the role of interior designers by moving the furniture around.

The women of Lycoming feel very comfortable in their "home away from home."





Northumberland Hall

"North" is one of the 3 male residence halls. It is situated in the heart of the university campus opposite Luzerne Hall. It houses about 200 students on 3 floors. The first floor consists of a large game room, equipped with a ping pong table and vending machines. Northumberland's original construction was completed in 1960.



Schuykill Hall

Schuykill Hall is a four story facility completed in 1964. It houses 250 women and is divided into 2 wings complete with recreation and lounge facilities, study rooms, guest suites, and apartments for the residence staff members. Schuykill is located at the lower end of campus between Carver and Old Science Halls.





Montgomery Place Apartments

There comes a time when most students feel a need to move on, er, move up actually. No matter how much you cherish "quiet hours", or those golden moments waiting for a shower, or the tempting food at the Scranton Commons; you make the decision to sacrifice all that in favor of FREEDOM. Now you have to deal with waking up early to catch the bus, learning how to cook with more than a hotpot, and living with three roommates instead of one. Make no mistakes, the majority love living on upper campus and would rather camp out than move back into the halls.

Montgomery Apartments provide students with a taste of off campus living and is a dress rehearsal for life after graduation.



Off Campus

One of the most exciting, yet overwhelming decisions a Bloomsburg student will have to make is that to move off campus, and with whom and where. Off campus life provides an alternative way of living — one with many responsibilities, excitement, and independence. Most students tend to move off after their first or second years here at Bloomsburg.

Moving off campus is a project in itself. First, a student must decipher amongst his or her peers which one(s) will make suitable roommates. The search for the apartment or house is next. The lease obligates the tenants to pay the rent and all the "fun" bills, such as phone, gas, water, electric, and cable. It is quite frustrating going from on campus where you pay a flat rate for everything — food, room, and water — to jumping from payment to payment off campus.

Not only are the bills a shock, but having to make your own food is scary too. This gives students a taste of the real world if they give up the meal plan and/or FLEX.

Along with Bloomsburg's diversified academics and enriching community activities and sports, off campus life adds to one's understanding of the real world. Leaving Bloomsburg's safe hall life is just one way students learn about real responsibilities and gain their independence.



**COMMUTER
STUDENT**

**PARK
FRONT**

Commuter

Any student who lives at least one mile from the Bloomsburg University campus is a commuter student. Whether you live down Main Street or as far away as Williamsport, Hazelton, Berwick, or Danville the daily commute becomes a vital part of your college career. Of course, getting to campus is only a small part of the battle. Once you have gotten here parking becomes the main problem. This year, with all of the construction on campus commuting students have been very cooperative by parking on upper campus and taking the shuttle bus down to classes.



A T H L E T

*Building
a Winning
Tradition*

I C S



F o o t b a l l

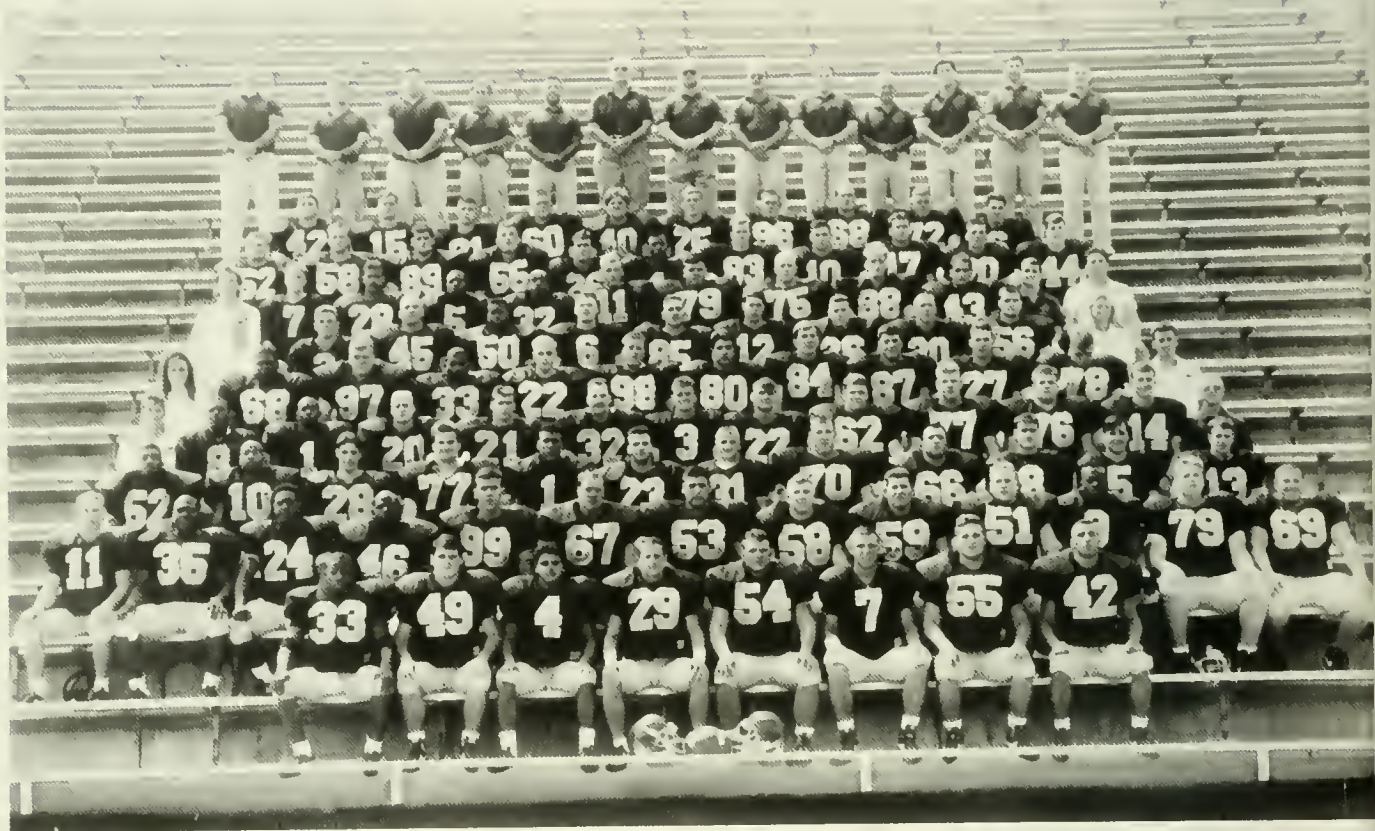

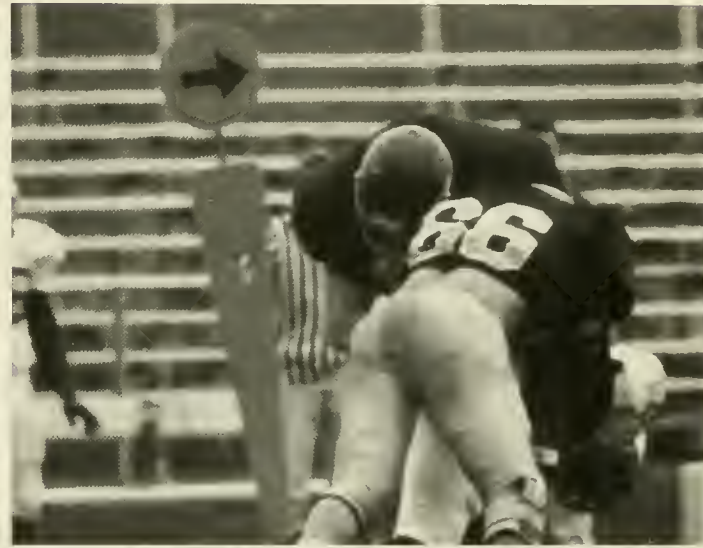

On December 23, 1992, Danny Hale was hired to turn around the Bloomsburg University football program that saw only 10 wins in the past three seasons. Nearly a year later, the Huskies finished the 1993 campaign with a positive 5-6 mark, 4-2 in the PSAC Eastern Division.

The season was graced with top performances by many players. Freshman quarterback Glen McNamee completed 67 of 130 attempts for 929 yards and seven touchdowns on the season. He also rushed for two scores. Sophomore tailback Mike Johnson gained 796 yards on 199 carries and six touchdowns. Sophomore fullback Syheed Brooks rushed for 476 yards on 114 carries and three touchdowns. Junior wide receiver Buck Eardley caught 49 passes for 911 yards and a team-leading nine touchdowns. Junior defensive back Chet Henicle finished with a conference-leading eight interceptions. Freshman linebacker Frank Babula led the squad with 84 tackles.

Bloomsburg graduates five seniors from this year's squad: Dom DiPiano, Ralph Bricker and Brian Kelley, Jeff King and Chris Esser.





Huskies	Opponent	
16	Bucknell	21
7	Shippensburg	30
35	Lock Haven	32
6	American International	24
0	Millersville	26
18	Clarion	40
45	Kutztown	27
38	West Chester	16
6	East Stroudsburg	31
24	Cheyney	6
17	Mansfield	7



F i e l d H o c k e y





It was another successful season for coach Jan Hutchinson and her squad as Bloomsburg's Field Hockey Team became the 1993 NCAA DIVISION II Field Hockey Champions.

The team was led by junior All-American Shelley Miller. She scored 19 goals and added 14 assists this season. Junior Chris Fink has contributed 16 goals and 6 assists, while sophomore Kim Mack has added 11 goals and 2 assists. Other offensive leaders are sophomore Chris Basalyga and junior Michelle McFalls. Junior Lori Hippensteel has allowed only 6 goals in over 12 complete games. Junior Rachel Trinidad has allowed only one goal in over 8 complete games. Trinidad registered a complete game shutout in the PSAC title game. Defensively, the Huskies have recorded shutouts on 15 occasions and have allowed only 112 shots on goal. Seniors Gretchen Adams and Nicole Shiavello and sophomores Shirley Powell and Jen Hitzler provided much of the defensive experience.



Huskies	Opponent	
---------	----------	--

6	Scranton	0
3	Messiah	1
2	Mansfield	0
2	Ithaca	1
4	Marywood	0
3	Massachusetts-Lowell	1
5	Southern Connecticut	0
4	Kutztown	0
8	Keene (NH) State	0
3	Bentley	0
1	Shippensburg	0
3	East Stroudsburg	0
6	Franklin & Marshall	0
9	Slippery Rock	0
6	Indiana	0
1	Millersville	1
6	Johns Hopkins	2
2	Lock Haven	1
3	Wilkes	0
2	Penn. Conf. Chmps. Shippensburg	0
1	Penn. Conf. Chmps. Lock Haven	0
	NCAA Chmp. Game Lock Haven	

M
e
n
'
s

S
o
c
c
e
r





Huskies

Opponent

1	Mercyhurst	3
0	Gannon	4
3	Wilkes	0
3	Kutztown	2
2	King's	0
1	Slippery Rock	0
2	Scranton	0
3	Mercy	4
2	East Stroudsburg	3
0	Lock Haven	4
0	West Chester	0
0	Bucknell	2
1	Shippensburg	2
3	Millersville	1
1	Montclair State	3
1	California	0
0	PSAC Playoffs East Stroudsburg	3



The 1993 Huskies' program took on a new direction. Coming off of a 5-11-1 1992 season, the men looked to rebound behind strong defense and under the direction of a new coach. John O'Leary, the Huskies' women's soccer assistant coach for the past 2 seasons, took over the men's program this season.

Inside the lines, defense was the squad's strong suit headed by senior Tom Simonet. In front of the veteran back, senior Frank Klein and junior Mike Elliot give the Huskies a pair of experienced performers on the midline.

The roster had been trimmed to 16 field players and 3 goalkeepers which lead to plenty of playing time for almost the entire squad. Only 6 freshmen were listed among the team members, so some limited experience existed on the roster; however, playing time for several players was vital to the Huskies' development.

Scoring and goalkeeping were 2 of O'Leary's concerns. Sophomore Glenn Haug was left as the lone performer with experience in the net after the 1992 season.

Over all the Huskies have played well as a team receiving contributions from many players. Seniors Bobby Dilliaine, Tom Simonet, Tom Clayton, and Frank Klein, juniors Mike Elliot, sophomore Gus Gorman, and freshmen Brian Stevens, and Dave Kuster have all contributed to the success in scoring.

The diversity on offense this season had been complimented by strength on defense. While many have contributed to this success also, much of the credit must be awarded to sophomore goalie Glenn Haug, who was outstanding. Early in the season Haug was recognized for his stellar play as the conference player of the week.

W
o
m
e
n
'
s

S
o
c
c
e
r





With all of the past and present success Coach Chuck Laudermilch and his team have had, he keeps the game itself in perspective and puts emphasis on all aspects of the game with his players.

"I want us to be a competitive program," he said. "But I also want to be careful to preserve it. I define a successful college experience as including academic success, social success, as well as athletic success. I don't want athletics to be the motor that drives the car. I just want it to be a part of it. I want the women to enjoy the experience. I try to make it enjoyable and make our program one they can feel good about."

The team had only one senior, sweeper back Kim McColligan. She was complimented by a talented cast of juniors, who have made significant contributions to the club during the last 3 seasons also. One of those juniors is top scorer Denise Pecoraro, who once again posed problems for opposing goal keepers. Additional scoring came from 2 more juniors, Holly Panichelli and Tracee Kustka.

The defense also appeared strong this season. Contributing greatly to this was sophomore goalie, Amy Linn. Additionally, the midfield of Jennifer Kitz, Alisa Healy, Leighann Graham, and Lesley Beam helped round out the squad.

The Huskies are in the top 20 NCAA Division II Rankings.



Huskies	Opponent	
2	Brockport State	0
1	Keuka	0
5	Kutztown	0
1	Southampton	0
1	Adelphi	2
2	LeMoyne	1
2	Lehigh	1
2	California	1
5	Slippery Rock	0
1	Muhlenberg	0
3	Gannon	0
0	Bucknell	5
1	West Chester	0
0	Trenton State	1
2	East Stroudsburg	1
2	Scranton	1
0	Mercyhurst	2
1	Lafayette	0
3	Philadelphia Textile	1
0	ECAC Chmps. Keene (NH) State	6

W
o
m
e
n
'
s

T
e
n
n
i
s





Huskies

Opponent

6	Scranton	3
8	West Chester	1
9	Marywood	0
3	California	6
7	Millersville	2
2	Colgate	7
0	Shippensburg	9
9	East Stroudsburg	0
7	Kutztown	7
9	Susquehanna	0
0	Bucknell	6



First-year head coach Marion Reese was optimistic about the young team that had little match experience.

The top 2 singles positions this season were led by 2 sophomores. Trish Sweeney returned in the top singles position. Whitney Ammerman is another top player. Tracey Seaman, a transfer from Geneva College, is listed behind Sweeney and Ammerman in the lineup.

The bottom of the lineup proved to be an interesting group providing positive competition to the team. Freshman Ashley Goetz, a lefthander who uses an attacking style, entered the rotation with juniors Heather Wilhelm and Samantha Viard. Another player, Sandra Romich, is a graduate student and played around her busy academic schedule.

Doubles play matches up Sweeney and Ammerman at #1, Goetz and Wilhelm at #2 and Viard and Seaman at #3. Romich and junior Cherilyn Devol also played in the doubles rotation.









M
e
n
'
s
B
a
s
k
e
t
b
a
l
l

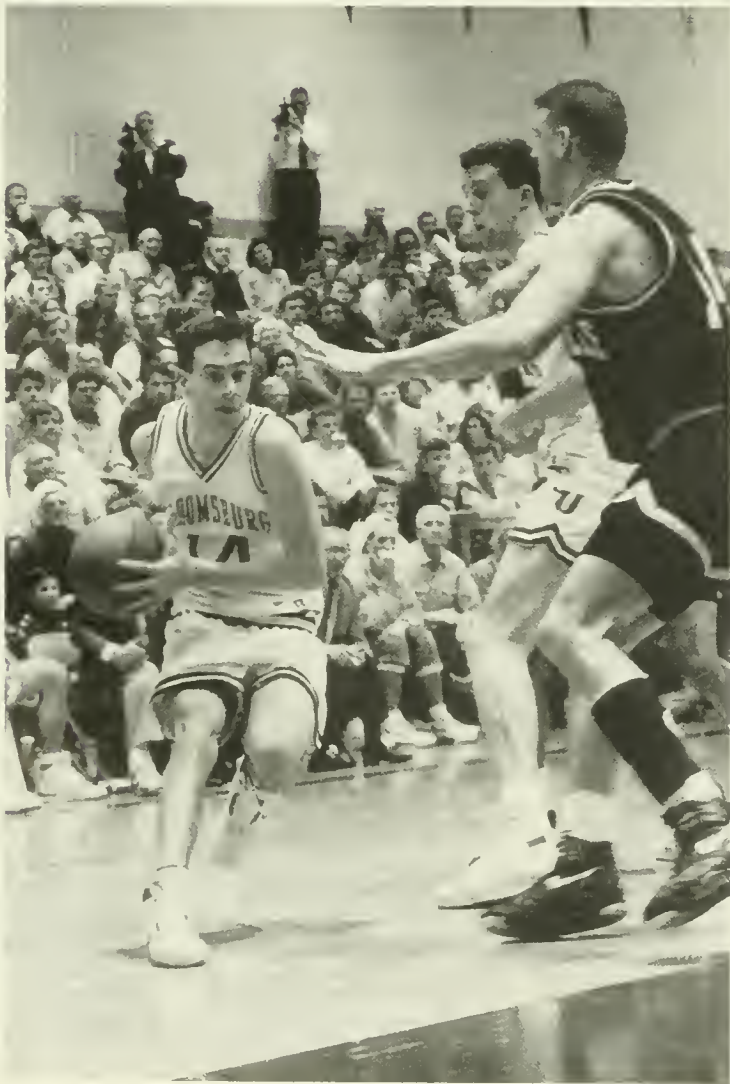

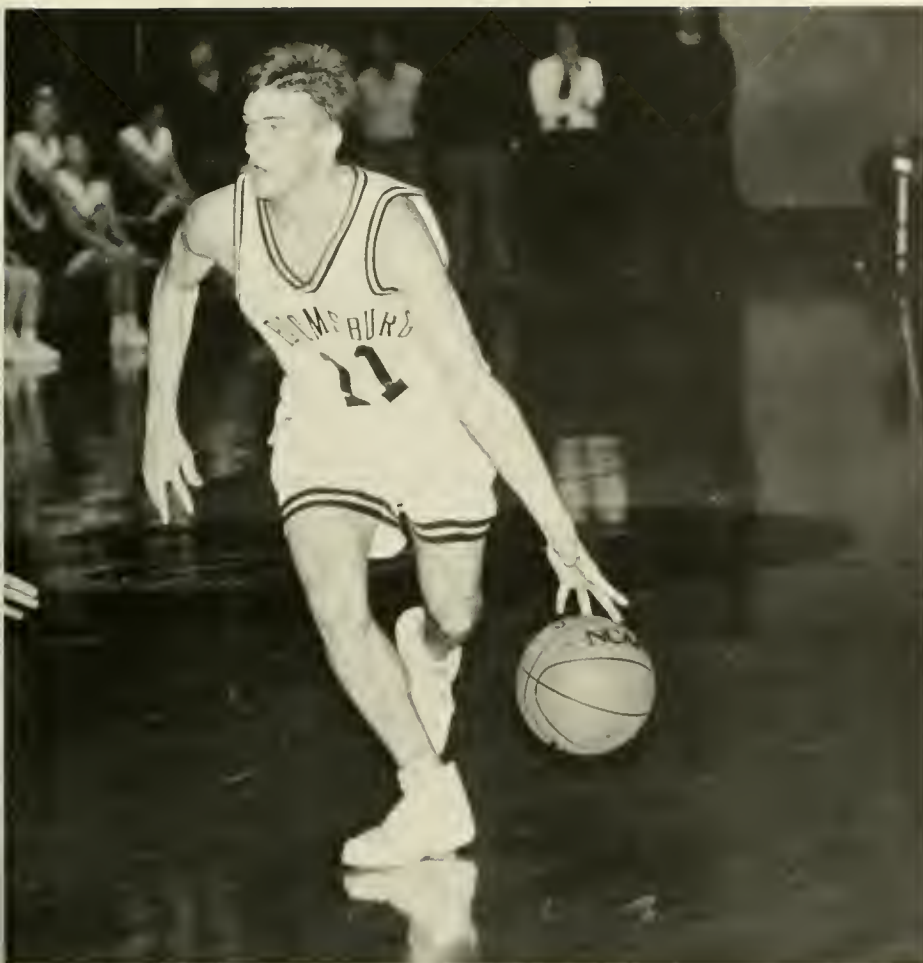

Huskies

Opponent

93	New York Tech	83
72	Shippensburg	76
89	Goucher	74
69	Lock Haven	67
80	Caldwell	77
87	Alvernia	91
78	District of Columbia	66
87	SUNY- Old Westbury	63
72	Shippensburg	64
76	Cheyney	62
72	East Stroudsburg	75
88	Kutztown	63
77	Mansfield	48
59	West Chester	67
67	Millersville	78
69	Indiana of PA.	95
84	Pitt-Johnstown	83
66	Cheyney	64
57	Kutztown	53
98	Mercyhurst	83
66	Mansfield	68
89	East Stroudsburg	87
81	District of Columbia	72
90	Millersville	84
68	West Chester	75
84	District of Columbia	77



Competition in the PSAC Eastern Division was "wide open" according to Huskies' Head Coach Charlie Chronister. Millersville, the PSAC champion last season, lost two of its top players that made the division extremely competitive. Senior guard Shawn Godown was the team's high scorer in three of the final four games last year and helped propel Bloomsburg into the playoffs. Godown amassed 583 points in his first three seasons. He was also the top returning player in four categories: assists (80), steals (42), free throw shooting (76.8) and three-point shooting (40.3). He was the captain of this year's squad.

Sophomore Lee Gump was the other returning starter for Bloomsburg. His freshman stats were impressive - scoring 10.6 points and pulling down 6.3 rebounds per contest. Others who contributed to the successful season were: juniors Jerry Jones, Raul Martinez, Chris Jemo, Jared Lacina, and Brian Lacey, sophomores Tony Modrovsky, Kevin Sullivan, and Mike Day, and freshman Aaron Norakus, Jason Zarilla, and Mike Ellzy.

W
o
m
e
n
'
s
B
a
s
k
e
t
b
a
l
l





Huskies

87	Bloomfield
56	Mercyhurst
66	Philadelphia Textile
83	Alvernia
69	Rowan
79	Lock Haven
58	Bridgeport
75	Indiana of PA.
75	Clarion
60	Slippery Rock
76	Shippensburg
71	Cheyney
69	West Chester
71	Millersville
53	Indiana of PA.
66	Cheyney
60	Susquehanna
59	Kutztown
75	Mansfield
59	East Stroudsburg
75	Millersville

The 1993-94 season returned four starters from last year. Bloomsburg's goal was to win 20 games this year, which was sternly treated as the Huskies were slated to play three of the pre-season top 20 teams in the nation (Div. II) in Philadelphia Textile, Norfolk State, and Pitt-Johnstown.

Senior guards careen Bulka and Brenda Ryan, respective first and second team all-conference selections last year, returned to lead the backcourt for Bloomsburg. Before the 1993-94 season, Bulka (766 points) and Ryan (540 points) were sixth and 18th, respectively, on the school's all-time scoring list.

Sophomore guard Paige Hargrove, the 1992-93 "Rookie of the Year" in the PSAC East, returned having averaged 10.5 points per game in her first season of eligibility. Other contributing players were: juniors Missy Butterworth, Casey Melvin, Lori Thebes, and Marilee Spear; sophomores Kim Stamm, Liz Hand, Jill Syzmanski, and Colleen Riffert; and freshmen Jennifer German, Gayle Blez, Gina Donlevie, Mardel Kreider, and Megan McLeod.

M
e
n
'
s

S
w
i
m
m
i
n
g

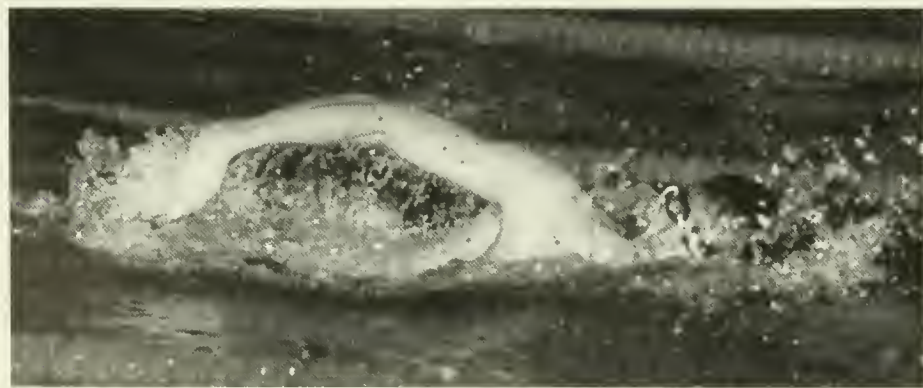



Huskies

Opponent

3rd	Shippensburg Relays	
4th	Bloomsburg Relays	
73.5	Trenton State	131.5
96	Bucknell	157
81	Ithaca	124
126	Lycoming	56
4th	West Chester Invitational	
71	Shippensburg	132
87	Clarion	115
120	Kutztown	85
106	Indiana (Pa.)	97
86	West Chester	114
7 of 8	Penna. Conf. Chmps.	



This was only the second season for Coach Roch King as the Bloomsburg University Men's Head Swimming Coach. The team is young, made up of mostly underclassmen. The men made great strides this year, making many personal bests and shooting for new team records. Next year hopes to be an even stronger year for this growing program.

W o m e n ' s S w i m m i n g

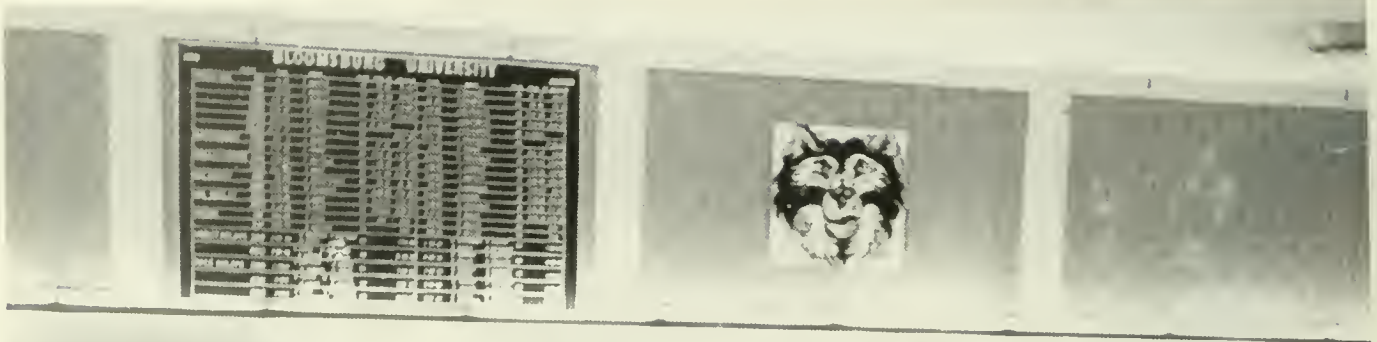

Huskies

Opponent

3rd	Shippensburg Relays	
2nd	Bloomsburg Relays	
155	Millersville	95
134	Trenton State	69
106	Bucknell	152
108	Ithaca	97
3rd	West Chester Invitational	
117	Shippensburg	88
95	Clarion	107
133	Kutztown	48
103	LaSalle	159
110	Indiana (Pa.)	95
99	West Chester	106
5 of 11	Penna. Conf. Chmps.	



With three returning national qualifiers, including two All-Americans, head coach Dave Rider was confident that this year's squad would be among the top teams in the PSAC once again. Juniors Stephanie Humphries and Patty Kirn and sophomore Heather Towne returned to bolster the team this season following last year's Huskies third-place showing at the PSAC Championships and 10th-place finish at the national championships. Humphries was an All-American earning second place in the 200-yard butterfly and third in the 100-yard butterfly. She also set a school record in the 100 fly with a time of 57.24. Others who helped round out the lineup included: senior Laurel Highlands, juniors Jen Fenton and Stacy Steacher, sophomores Ellen Pirnat, Dawn Faubel, and Justine Boettger, and freshmen Sue Donovan, Jessica Kirst, and Stephanie Lowe.

For the first time since the start of the swimming program at Bloomsburg, diving was not part of the dual meet events for the Huskies. New regulations required a minimum pool depth, which the Bloomsburg facilities does not meet.

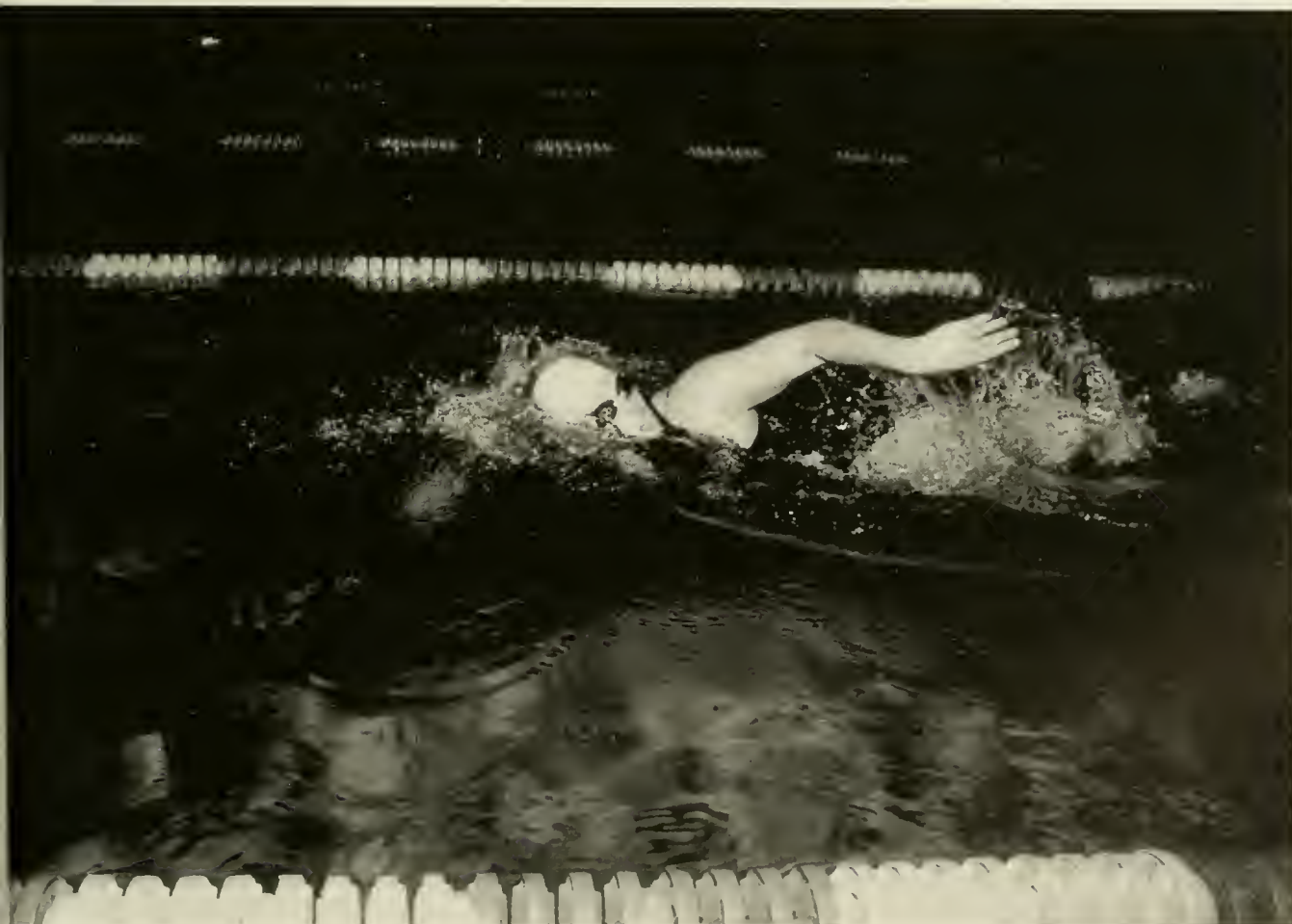

W
r
e
s
t
l
i
n
g

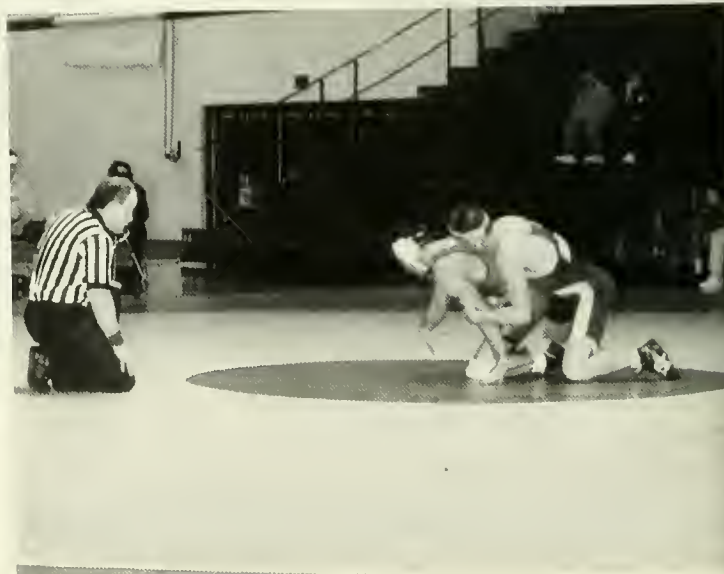



Huskies

Opponent

1st	Bloomsburg Invitational (Drexel, Duke, Franklin & Marshall, Millersville, Penn, Shippensburg, VMI)	
1st	Lehigh/Sheridan Invitational	
12	Clemson	24
28	Wyoming	17
32	Georgia State	6
23	Tennessee-Chattanooga	17
16	Army	27
27	Franklin & Marshall	15
42	Manhattan	6
39	Princeton	9
12	Clarion	33
6	West Virginia	32
4th	Penna. Conf. Chmps.	
18	Pittsburgh	25
3	Edinboro	40
18	Cleveland State	21
34	Millersville	7
17	East Stroudsburg	25
42	Citadel	5

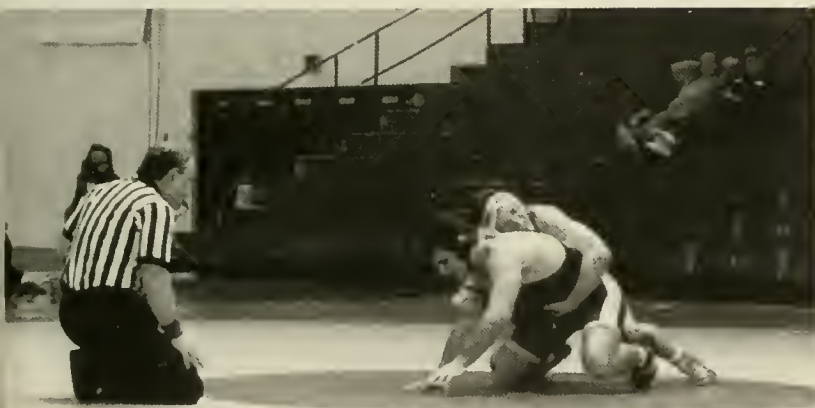

Long-time assistant Tom Martucci took over the head coaching position for the Huskies in the 1993-94 season. Seven national qualifiers, including two EWL champions returned to begin the Martucci era. Those seven were: seniors Steve Lilley, Andy Fitzpatrick, William George, and Tyrone Howard; junior Brad Rozanski and Pete Rinella; and sophomore Chad Bailey.

The Huskies have been among the top-three teams at the PSAC championships in 16 of the last 17 years, including seven first-place finishes. Bloomsburg has never placed lower than sixth in a tournament. Individually, the Huskies have earned over 85 individual championships.

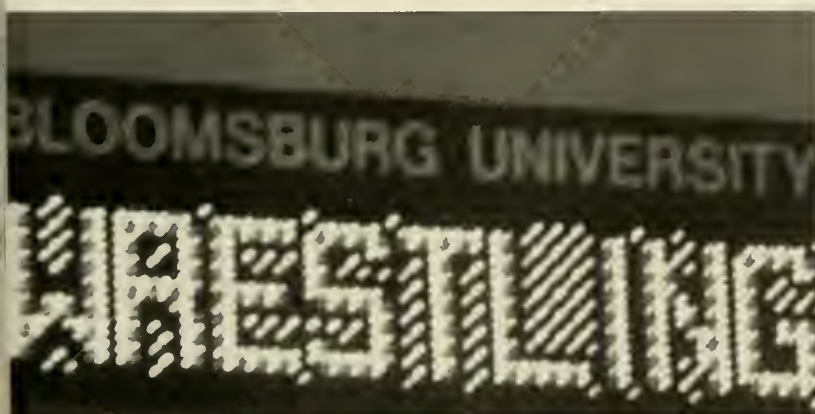







Baseball (20-14)

Feb	26	at William & Mary [2]	3-4, 2-8
	27	at William & Mary	1-15
March	6	Providence [2]	2-5, 6-0
	19	Shippensburg	3-4
		Slippery Rock	7-6
	20	Slippery Rock	6-5
		Shippensburg	1-2
	26	at Newport News App	2-4
	31	at Shippensburg [2]	2-8, 3-7
April	8	at Mansfield [2]	0-6, 8-3
	9	E. STROUDSBURG [2]	7-4 (9), 11-5
	11	LONGWOOD [2]	7-4, 3-0
	13	at Kutztown [2]	2-1, 0-1
	16	at Millersville [2]	4-1, 1-0
	19	SHIPPENSBURG [2]	5-2, 3-5
	23	MANSFIELD [2]	0-6, 0-6
	25	SUSQUEHANNA	7-1
	27	at East Stroudsburg	6-2
	30	KUTZTOWN [2]	4-0, 4-3
May	3	at Bucknell	6-1
	5	at York (Pa.)	16-13
	7	MILLERSVILLE [2]	5-3, 18-13



The 1994 Huskies looked to exhibit a season of its traditional brand of sound, fundamental baseball. The pitching staff is young, but has experience. Senior Dave Yost, sophomores Ben Witmer and Robert Harter, and juniors, Chad Arnold and Brent Beiler provided the depth to the rotation. The bullpen relied on Jed Custer, Tom Fiorelli, Joe Olivacz, Jon Fritz. Offensively, the Huskies had Chet Henicle leading the team in virtually every offensive category. The infield duties were held by Matt Croyle at third, Eric Harris at first, and Jed Custer, Russ Canevari and Matt Rosenow at second. The outfielders were: Joe DeLucca, Jason Vavra, and Tim Transue.

Sophomore Rob Harter pitched what could be the first ever no-hitter by a Huskies' baseball player. Harter shut down Longwood on April 12 striking out six. He walked a batter with one out in the seventh inning, narrowly missing a perfect game.





The softball team advanced to the national championships for the 15th straight year capturing second in the NCAA Mid-Atlantic Regional Tournament. The Huskies finished with a 42-9 record. The squad was led by All-American senior pitcher Kim Maguire's 22-7 record and 0.75 ERA. She also struck out 219 batters in 178 and two-thirds innings and batted .361 in 42 games. Sophomore shortstop Jen Lefever topped the team in several offensive categories including hits (77), home runs (9), RBI's (45), and average (.443).



Softball (42-9)

March	5	W Va Wesleyan	7-0
		Lenon-Rhyse	20-0
		Catawba	7-1
	6	Mars Hill	9-1
		John Carroll	10-2
		Elon	7-0
	25	*Nebraska-Omaha	4-3 (8)
		*St. Xavier	5-2
	26	*Mankato (Minn.) State	1-4
		*Brown	2-1
	27	*Florida Southern	1-0
		*Augustana (S. D.)	0-2
	29	*Cincinnati (Minn.)	9-4
		*Stetson	3-1 (8)
	30	*Huntingdon	2-3 (12)
		*C. W. Post	2-1 (8)
	31	at Tampa [2]	10-0, 10-7
April	1	*Drexel	7-1
		*Augustana (S. D.)	0-2
	8	SCRANTON [2]	7-1, 7-1
	9	at C. W. Post [2]	10-5, 10-0
	10	at Pace [2]	8-0, 9-0
	12	MANSFIELD [2]	11-2, 2-1
	17	SLIPPERY ROCK [2]	10-0, 9-2
	18	SHIPPENSBURG [2]	3-2, 5-1
	19	at East Stroudsburg	9-2
	21	at Kutztown [2]	0-3, 4-3
	23	at Millersville [2]	4-0, 10-1
	26	WEST CHESTER [2]	10-0, 15-0
	27	at Indiana (Pa.) [2]	15-0, 12-1
May	2	at East Stroudsburg	2-4
	3	KUTZTOWN	6-1
	6	%Lock Haven	8-5
		%California (Pa.)	9-2
	7	%California (Pa.)	5-6
		%California (Pa.)	14-9
	13	%Kutztown	2-0
		%California (Pa.)	0-3
	14	SLewis (Ill.)	5-0
		%California (Pa.)	1-2

* at Ocoee, Fla.
 % Penna. Conf. Chmps. at Williamsport
 SNC AA Mid Atlantic Regional at Bloomsburg





The 1994 Women's Lacrosse team ended their season with a 6-6 overall mark. In the PSEA championship final they lost to West Chester, 11-7. Juniors Meghand Vernon and Abby Lupo were high scorers with 33 and 31 goals respectively.



**M
e
n
'
s

T
e
n
n
i
s**





Something old, something new. The Bloomsburg University tennis team once again looked to capture its eighth-consecutive Pennsylvania State Athletic Conference title and 10th in the past 13 seasons. What was new about this year's squad was Marty Coyne. Once a standout performer for the Huskies, Coyne took over a program that experienced 25 successful seasons under Burt Reese.

Leading the team this year, was senior captain Jeremy Eby. Eby was the lone Husky qualifier for the NCAA championships last season. Following a solid fall season, freshman Evan Rosen emerged as the 13th-ranked player in the East. Sophomore Adam Rosow, conference champion at #2 singles last season, was ranked 17th in the East.



The Coaches

Marty Coyne began his first season in charge of the Huskies' tennis program following the tenure of Burt Reese. As a former player for BU, Coyne was a 12-time conference champion and one of the Huskies' first All-American performers. As a player, Coyne was ranked #1 in the Middle States Tennis Association 35-over singles and has been ranked #1 in MSTTA doubles four times.

Simon Peppiatt was in his first season as assistant coach after serving as assistant for the Huskies' women's team in the fall. A native of Kent, England, Peppiatt has taught tennis in both the US and in England.

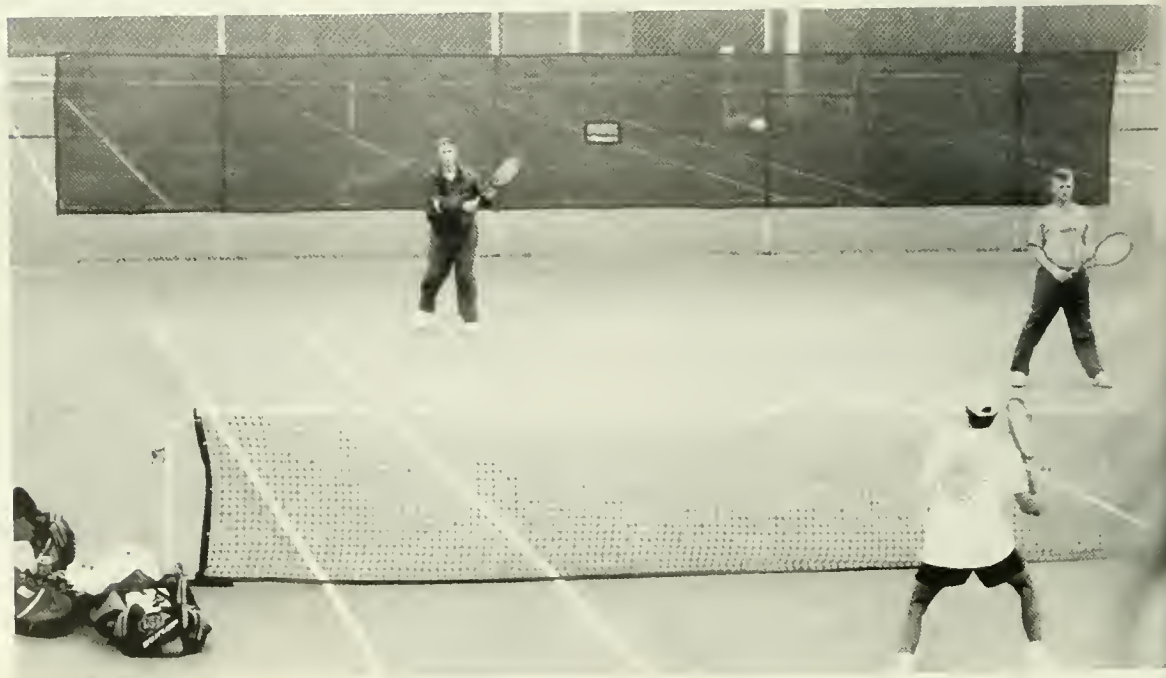

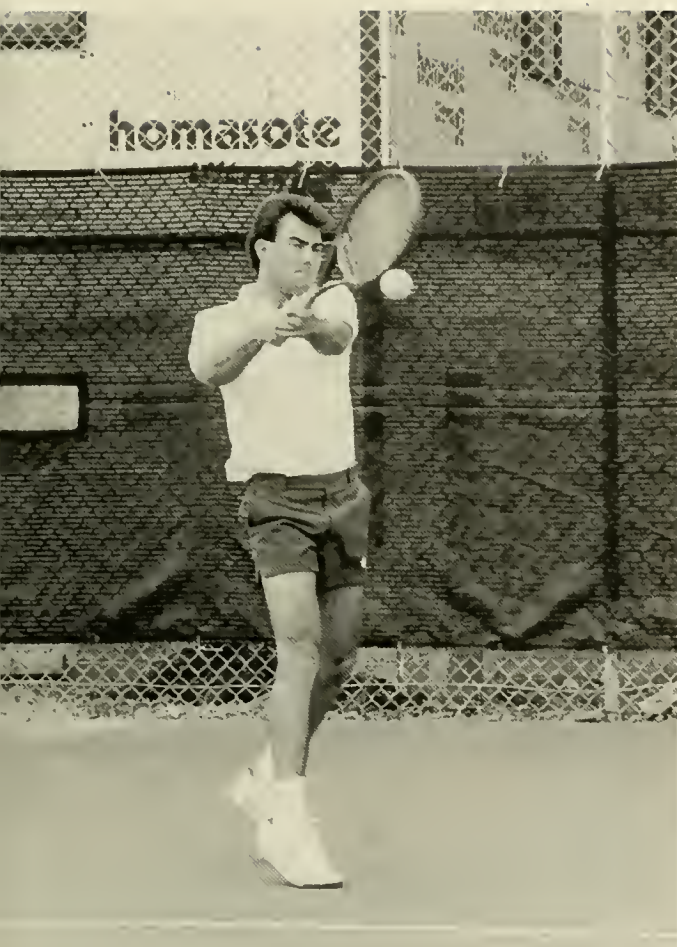

Scholar

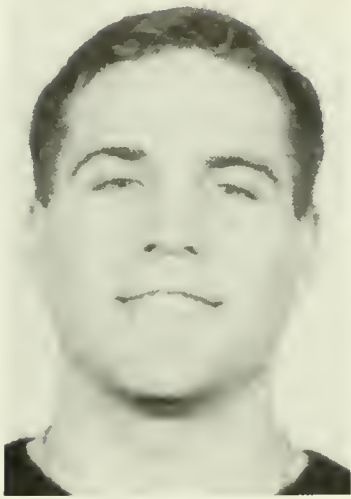

Joseph DeLuca
Baseball



Dan Pszeniczny
M. Cross Country
*Scholar-Athlete of the Year

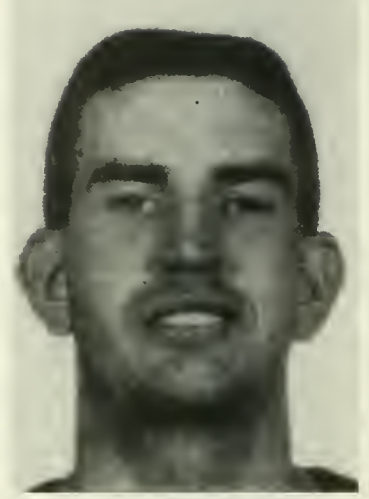

Dave Yost
Baseball



Brenda Ryan
W. Basketball



Shelley Miller
Field Hockey/Softball



Nicole Schiavello
Field Hockey/Lacrosse



Lisa Verge
Softball



Dawn Faubel
W. Swimming

Athletes



Laurel Highlands
W. Swimming



Stephanie Humphries
W. Swimming



Patty Kim
W. Swimming



Heather Towne
W. Swimming



Scott Beaver
M. Swimming



Jeremy Eby
M. Tennis

Wendy Hoffman — W. Cross Country
 Kim Kiley — W. Cross Country
 Erin MacNeal — W. Cross Country
 Laura Travis — W. Cross Country
 Tina Wikoski — W. Cross Country
 Wade Becker — M. Cross Country
 David Creason — M. Cross Country
 Scott Krutz — M. Cross Country
 Chris Esser — Football
 Gretchen Adams — Field Hockey
 Jen Hitzler — Field Hockey
 Michelle McFalls — Field Hockey
 Christine Perry — Field Hockey/Lacrosse/Track
 Kerrie Schoenberg — Field Hockey
 Shelly Smith — Field Hockey
 Yvonne Kelly — Lacrosse
 Abby Lupo — Lacrosse
 Kris Neff — Lacrosse
 Megan Vernon — Lacrosse

Amy Linn — W. Soccer
 Kelly McGinley — W. Soccer
 Denise Pecoraro — W. Soccer
 Glenn Hayg — M. Soccer
 Tom Simonet — M. Soccer
 Ryan Bachtell — M. Swimming
 Bill Lever — M. Swimming
 Heather Wilhelm — W. Tennis
 Leyes Quasem — M. Tennis
 Shonna Wueschinski — W. Track
 Kim Yanni — W. Track
 Todd Collier — M. Track
 William DeHaven — M. Track
 Brian Millard — M. Track
 Anthony Pecora — M. Track
 John Shultz — M. Track

All of these scholar-athletes earned a grade point average of 3.25 or higher.

Men's Lacrosse



Rugby



Quest



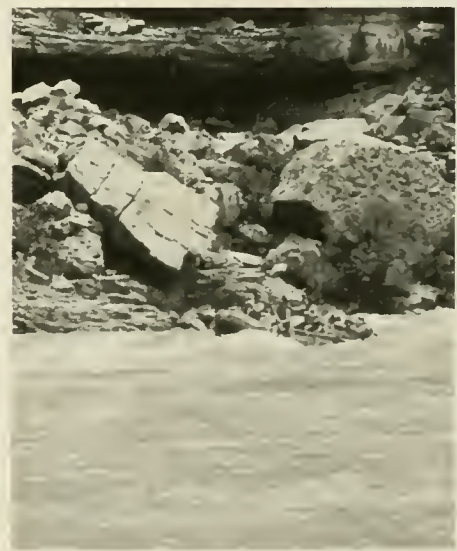

G R E E

*Building
Families of
Friends*

K S



Alpha Sigma Alpha



Alpha Sigma Tau

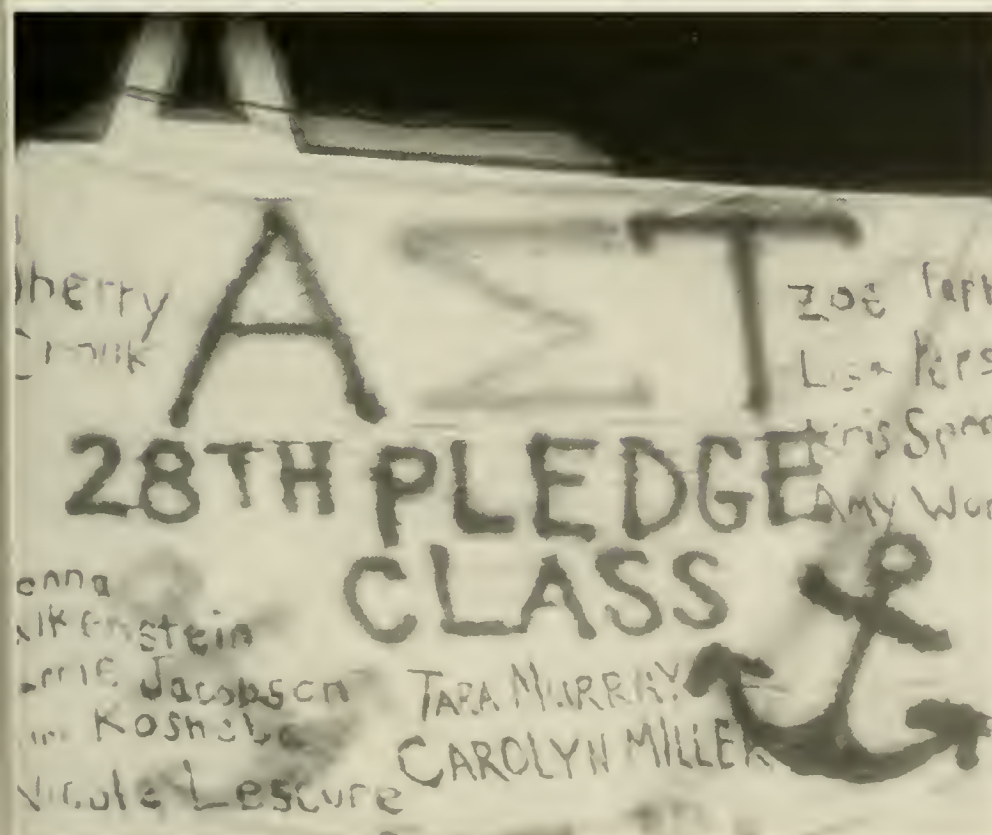

Alpha Sigma Tau's colors are emerald green and gold and their flower is the yellow rose. Their motto is, "Active, Self-Reliant, Trustworthy." In 1899, the founding sisters of AST began a group based on friendship and memories of loyalty and devotion. In 1979, the local sorority, Tau Sigma Pi, became the Beta Nu chapter of Alpha Sigma Tau at Bloomsburg University. Alpha Sigma Tau was formed with many goals in mind: forming meaningful and rewarding friendships through sisterhood and by fostering relationships between Greeks and independents.



Chi Theta Pi



Members Include:

Kristine Robb, Sheri Koval, Valerie Shatz, Bridgett Maher, Rebecca Telep, Margaret Primola, Tara Victor, Susan Steffan, Colleen Keating, Lily Domzalski, Sheri Haduck, Angel DiRado, Stacey Warriner, Melinda Marshalek, Stacie Lenker, Liz Donovan, Stacey Stoll, Stephanie Leon, Jennifer Sazo.

Delta Epsilon Beta



On October 27, 1966, Delta Epsilon Beta became the first social sorority at B.S.C.. In October of 1967, DEB received permanent status as the first social sorority at B.S.C.. Delta Epsilon Beta is involved in many service projects such as ushering mass at St. Columbia's, participating in Adopt-a-Highway, and helping out at the Women's Center. Colors are violet and white standing for truthfulness, purity, and innocence. The motto they believe in is, "DEB — First and Forever!"

Members Include:

Jenifer Quinn*, Andrea Serie*, Laurie Frantz, Marianne Kapuschinsky, Kristen Drumheller, Melissa Guiliani, Danay Gangerver, Jennifer Thomas, Julianne Gebhart, Nicole West, Erin Mazza, Cheryl Bagosy, Karen Zadnik, Viki Keyes, Stacie Vaccarino, Lisa Ochwat*, Leslie Kuffle, Carrie Chamberlain*, Missy Wildasini, Tricia Doherty*, Suzanne Conforti*.

(* graduating senior)



Delta Phi Epsilon

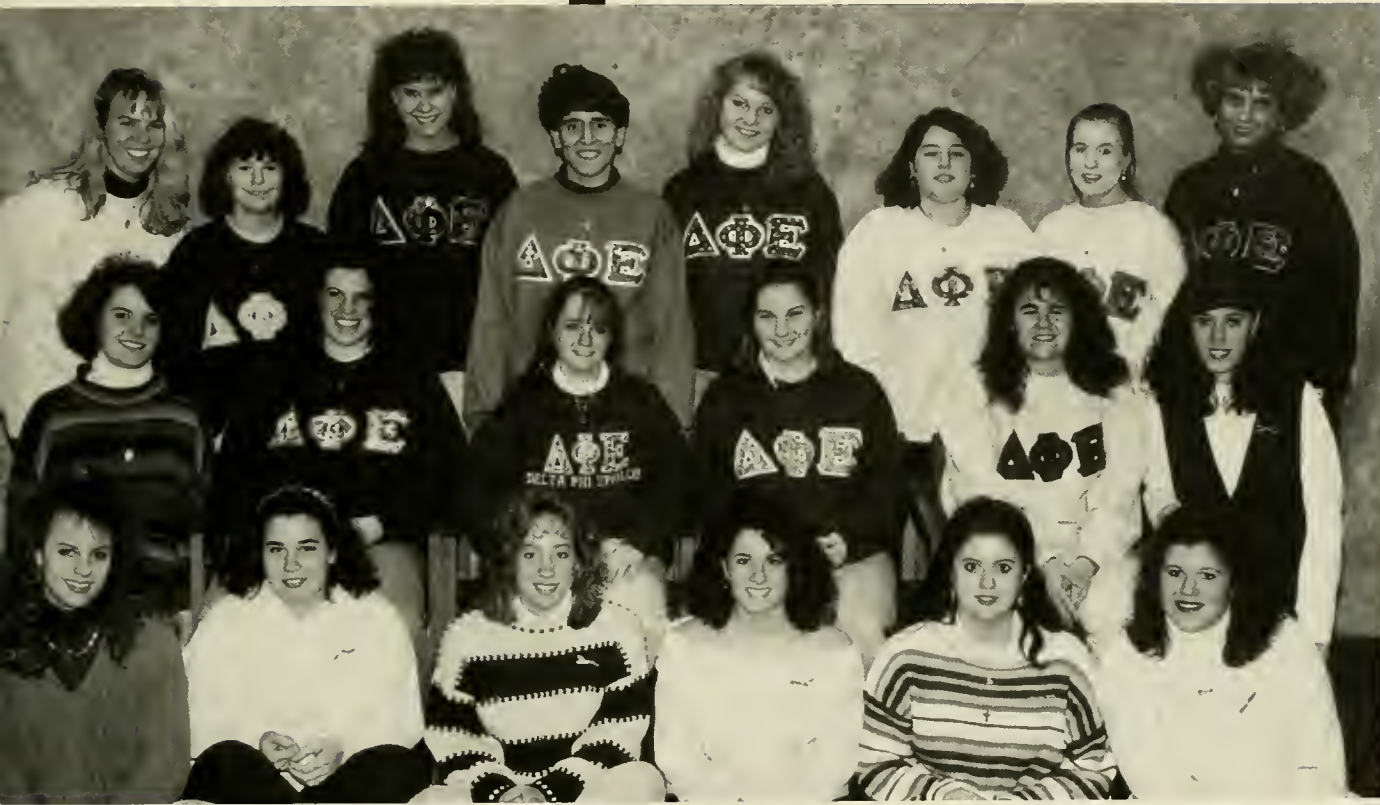

Members Include:

Jill Simon, Shawn Fritzing, Gina Marie T. Luscavage, Allison Morrow, Crystal Soptts, LeeAnn Shuletsky, Stacy Faucetta, Lori Bikert, Christy Shaffer, Marci Dulyea, Heidi Delaney, Ellen Wagner, Michelle Gerber, Julie Chasser, Megan Baker, Michelle Hirsch, Tiffani Zyry, Angela Pomykala, Karen Ketcha, Merrie Ceton.

Phi Iota Chi



Pixies colors are mint green and forest green and their flower is the daisy. Their motto is, "Friendship, Individuality, and Courage." Phi Iota Chi was proposed as a sorority on March 19, 1974, and became a permanent sorority on November 5, 1974. The fifteen founding sisters were all freshmen. Pixies participate in annual events such as Adopt-a-Highway, Make-a-Difference, and volunteer work.



Phi Sigma Sigma



Ten women of different backgrounds bonded together in November, 1913, in New York to form the Alpha chapter of Phi Sigma Sigma. Thirty-four women at BU gathered and formed the Epsilon Zeta chapter in April, 1988. The local sorority, Phi Delta, was formed in the fall of 1983 by 51 women. These two sororities with similar ideals bonded their ties of sisterhood to form a new and stronger Phi Sigma Sigma. Our objective is that a woman can maintain her individuality while belonging to a greek organization.

Members Include:

Elena Simon, Karen Stahl, Kellie Root, Pam Kemelsy, Linda Gattuso, Katy Weber, Leslie Deitterick, Laura Conrad, Michele Fine, Jennifer McNerney, Colleen Riffert, Julie Trudell*, Terri Shisko, Carolyn Vogenitz*, Michelle Dailey*, Patty Aanonsen*, Sharon Altemose*, Missy Caspell*, Stacy Detweiler*, Mary Kay Dreyer*, Kate Freed*, Linda Gattuso*, Stephanie Levingood*, Amy Reisinger*, Christine Rogers*.
(* graduating senior)

Sigma Sigma Sigma



Tri Sig's colors are purple and white, their flower is the violet, their motto is, "To share, To love, To give." Tri Sigma began in February 1967 as Theta Gamma Phi. Their first organizational meeting was in March 1967. On November 14, 1969 they received permanent status as a local sorority. March 1, 1971 the sisterhood was installed as the Delta Zeta chapter of Sigma Sigma Sigma. Today they are involved in numerous activities ranging from campus activities to community service projects.



Theta Tau Omega



Theta Tau Omega was organized in September of 1968 and consisted of eight founding sisters and thirteen charter sisters. Together these women, under the advisanship of Ms. Constance Ward became functional members of Bloomsburg's Inter-sorority Council. Theta Tau Omega received probationary status on May 13, 1969, and was granted permanent status on October 15, 1970. They have been a productive force on the Bloomsburg University campus for 25 years. They perform numerous service projects for the campus and community, and hold fundraisers to enjoy activities such as bi-annual banquets, mixers, and date parties. Our advisor has been Donna Bennett since 1990 and she is also an honorary sister. Our colors are navy blue and light blue, and our flower is the carnation. Our motto is, "Truth through Open-mindedness" and our symbol is the swan.

Members Include:

Karin Hopke, Denise Zupo, Lisa Hughes, Debbie Lyon, Tara Strizzi, Brandy Beiter, Maddy Bonner*, Cheryl Purta, Samantha Viard, Jolene Grosso, Christine Zuvich, Shelly Mohr, Alyssa Kresge*, Melissa Malone, Jen Kirk, Dawn Hall, Nicole Franks, Tricia Baddick, Nicole Shortz, Bonnie Siddons, Karen Thorne, Linda Waldron, Tricia Rayeski, Patti Thomas, Cindy Cunningham, Jen Kurtz*, Kimberly Heacock*, Rebecca Williams*.

*- graduating seniors

Beta Sigma Delta

BΣΔ

Beta Sigma Delta's nickname is Beta and their colors are green and white. The brothers of Beta Sigma Delta follow the motto, "Brotherhood is deeper than friendship".

Beta was founded March 9, 1966. Their letters stand for Brotherhood for Social Development. They have always maintained closeness and unity within the organization and have always tried to keep in good relations with the university and its community

Beta's strength is mostly contributable to the fact that the size of the fraternity has never and will never exceed 40 active members. This is to prevent the formation of cliques.

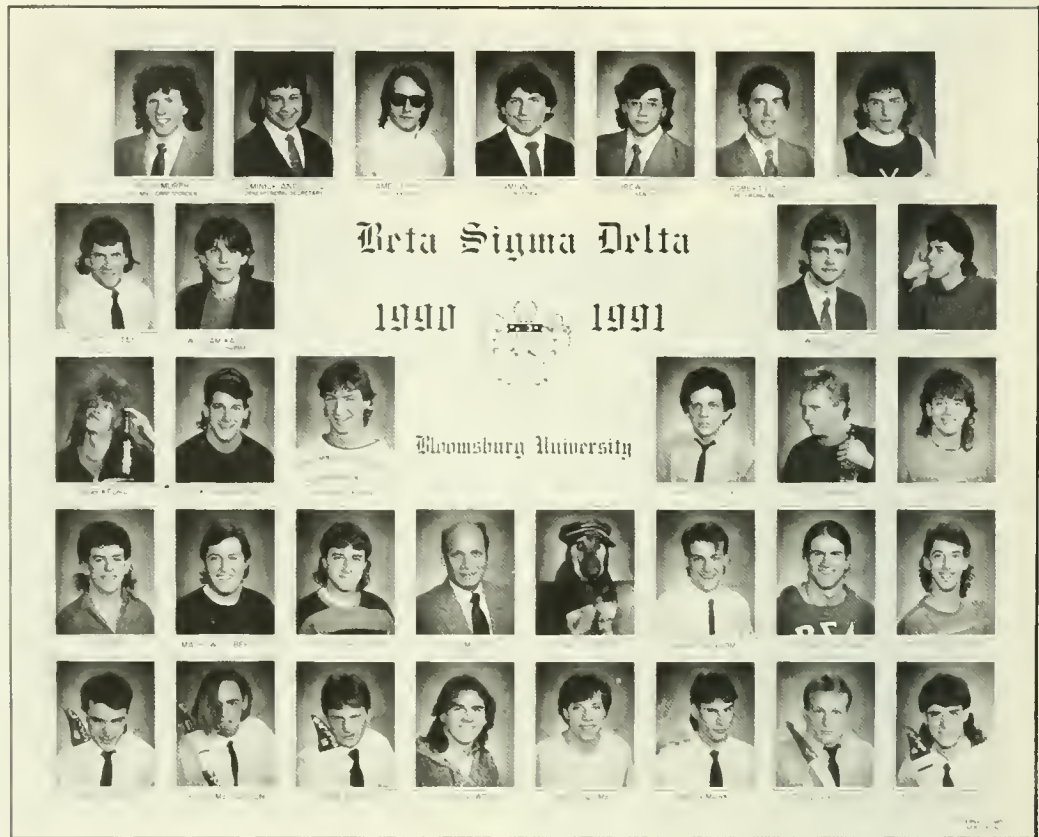

BETA

hayrides

service projects

date parties

rush

SIGMA

parties

friendship

socials

brotherhood

banquets

greek week

DELTA

Delta Kappa Epsilon



Delta Kappa Epsilon
Chi Rho Chapter



1991



1992



Bloomsburg University



Deke's colors are crimson, blue and gold. Their motto is "Friends from the heart, Forever." Delta Kappa Epsilon was founded at Yale in 1844, and is the oldest international secret college fraternity of New England origin. Deke has been rich in tradition and achievement. They built the first fraternity building in North America. Deke has also had four United States Presidents. DKE, Bloomsburg Chapter, has been involved in Adopt-a-Highway, Bloodmobile, community service and the IFC.



K

€



Gamma Epsilon Omicron



Blood red and midnight black are GEO's colors. Gamma Epsilon Omicron was founded in December of 1986 by twenty-four men from Luzerne Residence Hall. The brothers are involved in many service projects, most notably, visiting Danville State Hospital and skating with mentally handicapped children. GEO takes pride in being a member of the Inter-Fraternity Council and a recognized organization at Bloomsburg University. In the past, Gamma Epsilon Omicron has had five brothers serve as officers on IFC Executive Council, including two presidential terms, and six brothers served the university as class officers on CGA, five of those being president. GEO knows that future pledge classes will continue the trends of success that their brothers have set and continue the traditions at B.U.



Γ

E

O

Kappa Alpha Psi



K

ψ

α



Pi Kappa Phi

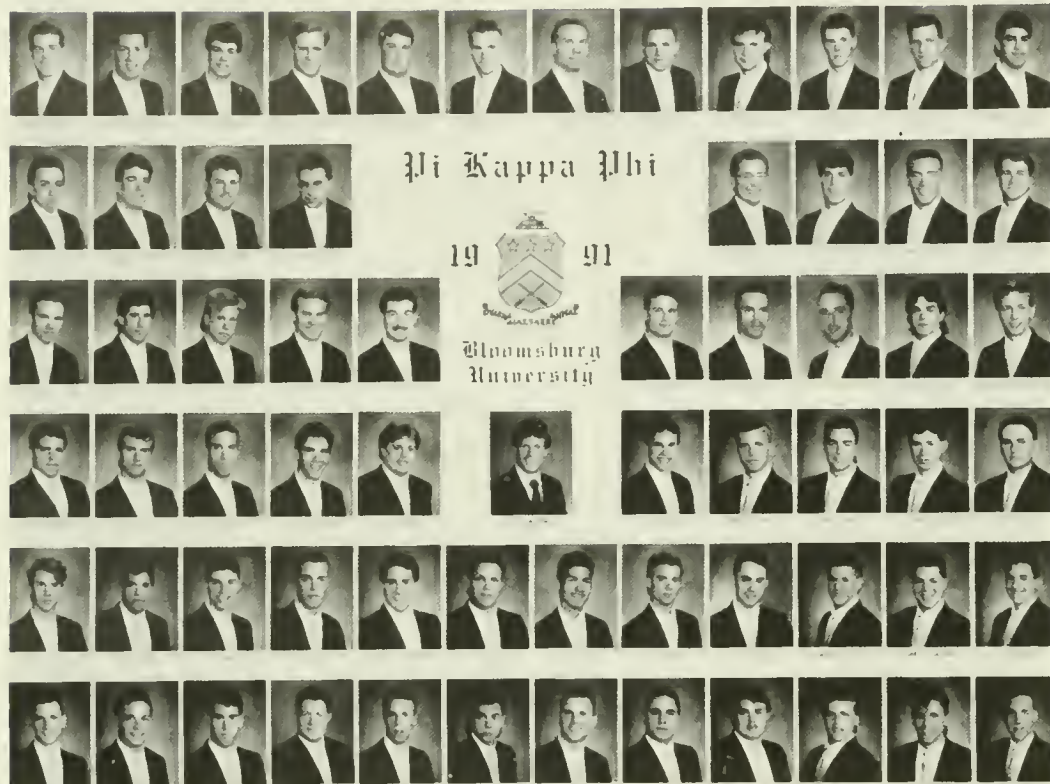

ΠΚΦ

Gold, white and royal blue are the colors of Pi Kappa Phi. Their motto is "Nothing shall ever tear us asunder" and their flower is the red rose. Pi Kappa Phi National Fraternity was founded in South Carolina at the College of Charleston on December 10, 1904. Three men drawn together from a true feeling of brotherhood began what today is the strongest fraternity in the United States. These three men, Simon Fogerty, Harry Mixon, and Andrew Kroeg, never knew that their feeling of brotherhood would flourish into over 170 chapters reaching the far corners of the nation.

Pi Kappa Phi has the privilege of being the only national fraternity to have a national service project among all its chapters-P.U.S.H -People Understanding the Severely Handicapped.

Some eighty years later here at Bloomsburg University the feeling spread. On April 28, 1990, forty-four men were given the privilege to bear letters and be presented as Charter members of Pi Kappa Phi. Pi Kap's founding here at Bloomsburg was much the same as its founders in 1904. John J. Pek Jr., the Founding Archon, upheld the ideals that the forefathers instilled in its members. What he instilled to the members at Bloomsburg was the undescrivable feeling of BROTHERHOOD. Pi Kappa Phi is still growing with more chapters being added in the U.S. and brothers at the Zeta Upsilon Chapter. While other fraternities speak of brotherhood, PI KAPPA PHI is Brotherhood!

PI date parties hayrides
 brotherhood friendship
 socials KAPPA greek week
 service projects banquets PHI

Sigma Iota Omega

ΣΙΩ

Burgundy and white are the colors of Sigma Iota Omega and their motto is "A single soul in friends."

In 1964, several men met in what was the North Hall for the purpose of establishing a social fraternity at Bloomsburg State College. Strenuous efforts, however, led first to the creation of a club as there would "never be social fraternities at Bloomsburg." The men selected the name "Social Improvement Organization" (SIO) and continued to press for recognition as a fraternity. Two years of hard work led finally to the recognition of SIO-Sigma Iota Omega by the Board of Trustees as Bloomsburg's first social fraternity. From this early beginning there has evolved the "Greek System" on campus as it is known today. Dr. Robert D. Warren has been the only advisor of SIO and was, early on, dubbed The Father of the Greek System at Bloomsburg.



SIGMA *friendship parties*
hayrides
rush
IOTA *service projects*
date parties
brotherhood *greek week* *socials*
OMEGA

Tau Kappa Epsilon

TKE

The red carnation and the colors cherry and grey represent TKE Fraternity. Tau Kappa Epsilon International Social Fraternity was founded on January 10, 1899 at Illinois Wesleyan University in Bloomington, Illinois. Since that cold night in January, TKE has grown to over 320 active chapters and 181,000 initiates. TKE is the fastest-growing fraternity on the continent and has pioneered more new fraternity systems than any other fraternity.

Pennsylvania has more TKE fraternity chapters than any other state. Included in this is the Pi Beta chapter of TKE at Bloomsburg University. The Pi Beta chapter was founded on April 1, 1978. TKE sponsors a full range of social, service, and philanthropic endeavors. Most recently, TKE has helped usher the Celebrity Artist Series, worked with the group S.H.A.R.E., and with their international philanthropy, Special Olympics.



Theta Chi



Theta Chi's colors are military red and white. Their motto is "Alma Mater first, Theta Chi for the Alma Mater." Brotherhood at OX is a lifelong bond. It was founded in 1856, and is one of the oldest fraternities in the nation. The essence of Theta Chi at Bloomsburg is leadership, scholarship, and service along with a full social calendar. Their well rounded social calendar includes various theme mixers, date parties and hay rides. They also volunteer in service projects such as Adopt-a-Highway and the Camp Victory Dance Marathon.



θ

χ







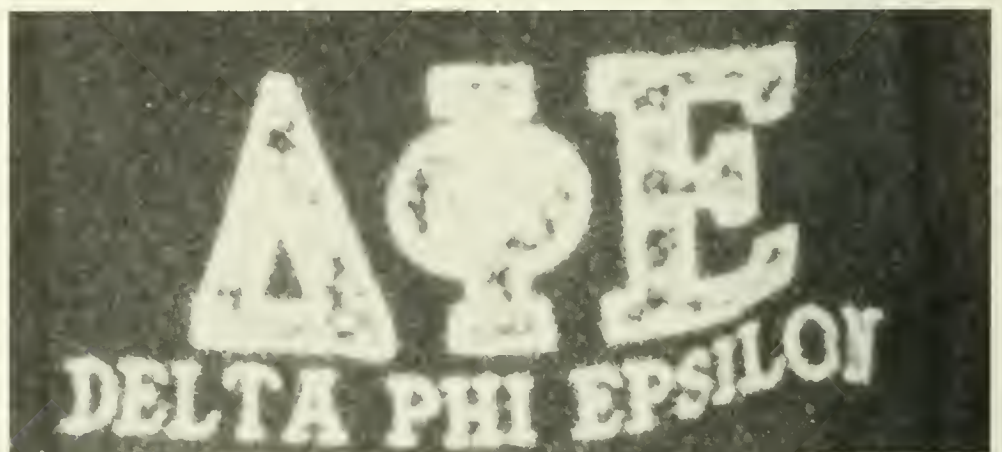
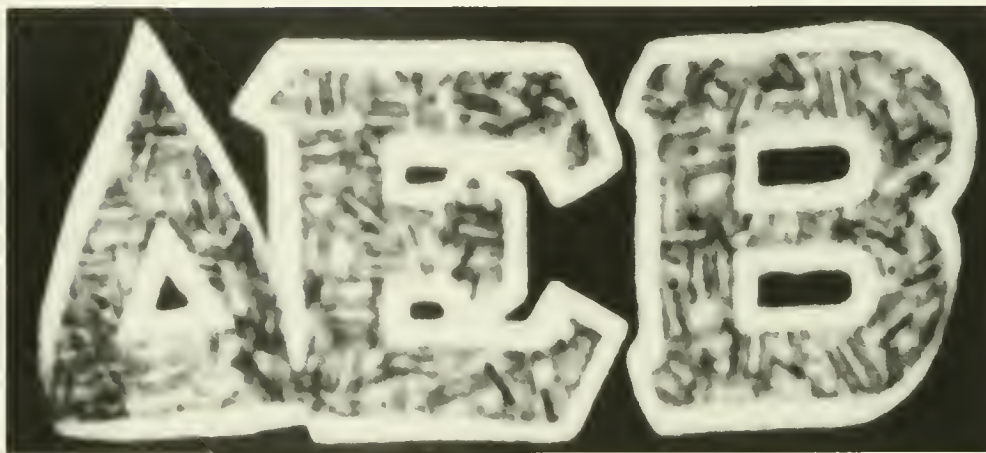
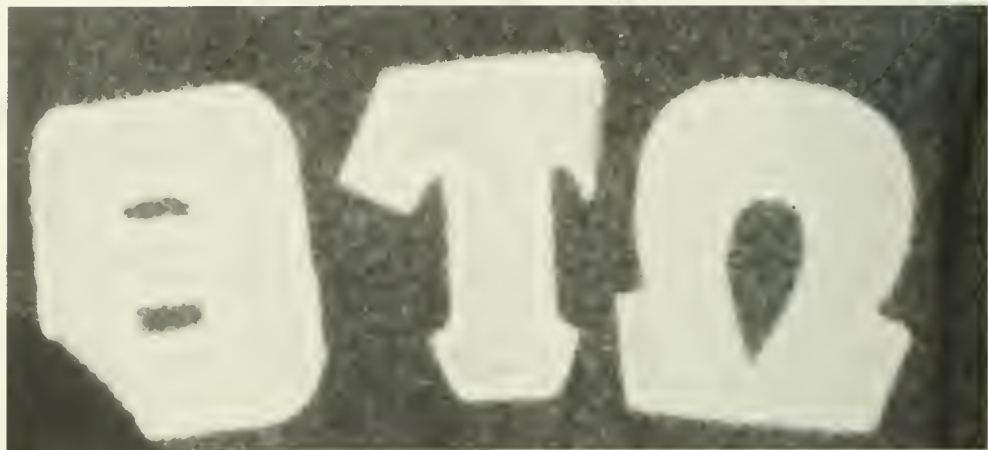

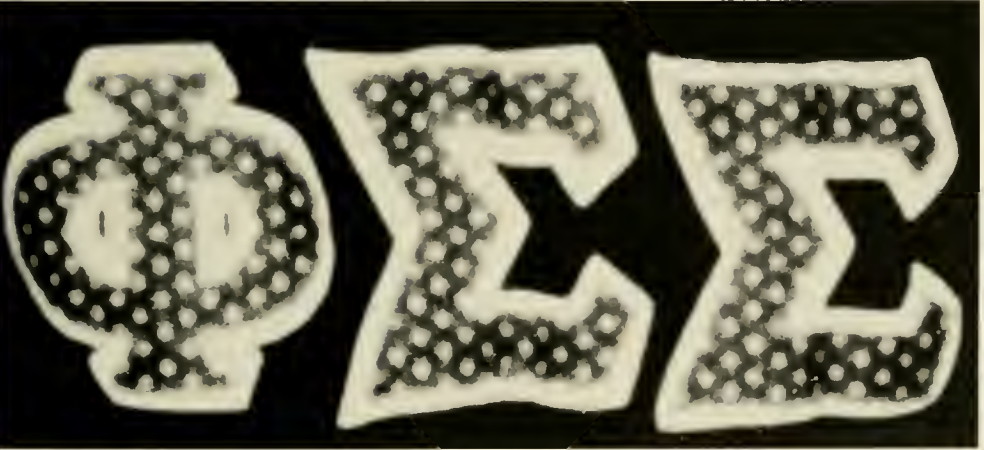
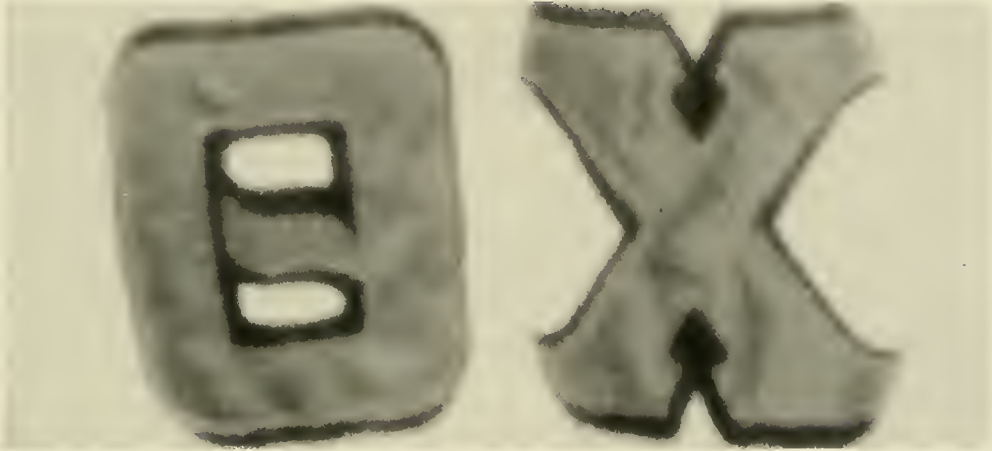

fra·ter·ni·ty (frá-tûrñĭ-tē)n., pl.

fra·ter·ni·ties.

1. A body of people associated for a common purpose or interest, such as a guild.
2. A group of people joined by similar backgrounds, occupations, interests, or tastes.
3. A chiefly social organization of men students at a college or university, usually designated by greek letters.
4. The quality or condition of being brothers; brotherliness.

so•ror•i•ty (sá-rôrí-tē) n., pl.

so•ror•i•ties.

1. A chiefly social organization of women at a college or university usually designated by greek letters.
2. An association or society of women.

ORGANIZA

*Building
Experience*

TIONS





Members Include:
Ed Jahn, Dave Norton, Danielle Sa-
batelle, Matt Taylor, Trisa Kim, Jenn
Fishburn, Jen Trout, Dawn Appleyard.



Quest

Members Include:
Ryan Keller, John Cramp, Scott Sedlock,
Karin Rebnegger, Kerri Foley, Jennifer R.
Dingman, Amie Grooters, Christine Ray,
Janet Woodward, Jeff Gallagher, Kathy
Parillo, Alicia Trepiccione, Mark A.
Wasakoski, Kelly Beard, Ellie Varnai,
Maureen McDonnell, Ed Jahn.



Rotaract Club

Members Include:

Tanya Wyshneff — President, Jennifer Kraatz — Secretary, Nasreen Lubtana — Vice President, Matthew Home — Director, Scott Hughes — Treasurer, Thomas Hayes — Director, Saira Haider — Director.

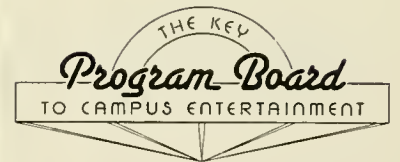

Members Include:

Dokun Ajaiyeoba, Martina Walls, Gretchen Nawrocki, Kimberly Quigley, Donnell Snyder — Special Events, Tina Delorey — Hospitality, Kaita Yarrington — Secretary, Michele Fredericks — Vice President, Krista Brusco — President, Carleen Berger — Treasurer, Colleen Tompkins — Sound Stage, Heidi Hodder.



Association of Hispanic Students

Members Include:
Shareen Silva, Tessy Infante, Melinda Vasquez, Rosemary Valentin, Lonka Lombardi, Mucio Godoy, Gloria Solivan, Michael Olmo, Carlos Ojeda, Mayra Cruz.



Lycoming Hall Council

Members Include:
Mary Beth Houston- Treasurer, Gretchen Dietrich- Secretary, Nikki Powell- President, Tracey Conicello- Vice President.



Elwell Hall Council

Members Include:
Yen Au- Vice President, Theresa Porzucek- Secretary, Kristina Osborn- Treasurer, Jen Cope- Advisor.



A.P.R.S.

Members Include:
Bob Dench, Julie Yarnell, Anna Bauer, Alicia McKay, Anthony Riotto, Melissa Redmond- Treasurer, Jason Silfies- President, Kim Sidonis- Vice President, Tracey Krall.



A.C.E.I.

Members Include:
Stephanie Williams-President, Liza SanLuis- Vice President, Julie Lykens-Treasurer, Suzanne Kornacki- Secretary, Leslie Anne Fisher, Rosemarie DeiRoio, Hope Swartzlander, Angie Fairis, Cori Cadle.



Data Processing Mgmt. Assoc.

Members Include:
Debbie Weiss- Fundraising Chair., Mike McCormick, Richard Kornstedt- Program Coordinator, Randy Harmon- Vice President, Steve DeBalsio, Janet Brady.





National Panhellenic Council

Members Include:

Carrie Healey- Treasurer, Tina Lauver, Gina Marie Lusavage, Kristine Robb, Stacy Konde, Michelle May- President, Karen Stahl, Kelly Knouse- Secretary, Michelle Hirsch- Vice President, Julieann Beiting, Lori Reichard, Kim Elslager.



Montour Hall Council

Members Include:

Michael Mender- President, Joseph Tobey- Vice President, Steve Miller- Secretary.

Bloomsburg Association for the Hearing Impaired

Members Include:
Andrea Codispoti, Stephanie Baker,
Nicole Fisher, Kristina Nichols, Kelly
Cain, Kim-Marie Bucha, David
Lombardi, Cynthia Gould, Michael
Sanford, Aimee Bitting.



H.A.B.L.A.S.

Members Include:
Gloria Solivan-President, Amy Fet-
terman, Tina Kovalchik- Vice President,
Michelle Willoughly, Jennifer Hannigan-
Secretary, Patti Garey- Treasurer, Robert
Schamacker-Publicity.



Math Club

Members Include:

Kandy Blackwell, Pam Hains, Joe Gallagher, Karen Zaffiro, Merrijoceelyn Smith, Steven Lingle, Denise Teles, Michelle Costenbader, Scott Hook, Jim Noss.



Inter-Varsity Christian Fellowship

Members Include:

Mindy Myers, Dave Ostrowski, Jim Noss, Dave Moyer, Donna Bassler, Mindy Gordon, Misho Vance- not pictured, Bob Campbell- not pictured.



Signify

Members Include:

Kelly Cain, Stephanie Baker, Dave Lombardi, Cheryl Danto, Gina Wassell, Tara Filbert, Sarah Belcher, Andrea Codispoti, Cynthia Gould, Tracey Conicello, Pam Troshan, Maureen Hill-Advisor, Kim-Marie Bucha, Stephanie Bombay.



Bloomsburg Communication Club Exec. Bd.

Lisa A. Belicka- President, Janet Reynolds Bodenman- Advisor, Edward Gotta, Jr.- Graduate Rep., Thomas J. Ropel III- Secretary, Lisa Tanner- Vice President.





Image

Members Include:

Linda M. Bowman, Leigh Anne Barnes, Tracie Ryan, Audra King, Gina Mason Cicerini, Nicole Renee Bonchonsky, Kate Ames, Mindy Gordon, Ahanin Fryer, Kristen Marr, Cynthia Martinez, Kim-Marie Bucha.



Phi Sigma Pi

Members Include:

Sharla Galford, Bernie Pomidor, Jeff Kinkead, Becky Stokes, Bridget Atkins, Linda Handy, Heather Bennet, Allison Wahlers, Julie Lykens, Harris Cohen, Scott Gotschal, Steven Worthington, Mike Shay, Bill Montgomery, Lance Miller, Keith Spicher, Douglas Owens, Cheryl Hughes, Dale Bonenberger, Laura Buffington.

Phi Beta Lambda

Members Include:
Michael Kwasnoski, Debra Weiss, Daniel
E. Heckman, Margaret O'Donnell, Dan
Miller, Dale Bonenberger, Julia Gilbert,
Denise Haluska, Monica Zellner, H.
Fredrick Haegle Jr., James R. Reazor,
Scott Kisha.



Inter-Fraternity Council

Members Include:
Gerard White- P.R., Rob Bernhard- Vice
President, Barney Harris- President,
Chris Scheedel- Secretary.





Columbia Hall Council

Members Include:

Jen Carfagno- President, Lynn Bowen- Treasurer, Kim Kullman- Vice President, Amy Young- Secretary, Dawn Haupt, Jennifer McCarthy, Suzanne Crocianta, Rebel Wesner, Joann Weston, Teresa Greiner, Darcy Ripley, Renee Glass-R.D., Jenni Moglin- R.A. Advisor, Phyllis Allison- R.A. Advisor.



S.T.A.R.T.

Members Include:

Shalama C. Jackson, Anna Bentivegna, Nancy Lineman, Carl Jones, Aaron Lorick, Felicia Webb, Sue Bogdan, Natalie Clipsham, Jennifer Eynon, Rebecca Christopher, Nathaniel Weems Jr., Mary Harris- Advisor, Paula Zenker, Alicia McKay.

Social Welfare Club

Members Include:
Gretchen Gillies- Vice President, Hillary Shaffer- Secretary, Joann Gainard, Annette Piazza, Linda Siebold- President.



Upward Bound

Members Include:
George Rajkowski, Beth Rogowsky, Karen Brown.





C.A.R.S.

Randy L. Harmon- Co-Chairperson,
Monica Zellner, Lise Zalac, Melissa Fet-
terman- Vice President.



Anthropology Club

Members Include:

Jennifer Scales- Secretary, Melissa Sher-
man- Vice President, Ruth Iorio Bell-
President, Karin Rebnegger, Amy
Sommerfield, Neil Dolan- Historian.

Alpha Psi Omega

Members Include:

Jeff Hoppe, Amanda Houck, Scott Remish, Megan Pesavento, Jennifer Ivins, Jason m. Palmer, Mark Houser, Brian Lapinsky, John Belnarik, Jeff Sherman, Kristen T. Verrasto, David Ruggeri.



Kappa Mu Epsilon

Members Include:

Kandy Blackwell, Karen J. Zaffiro, Michelle Costenbader, Denise Teles-Treasurer, Steve Lingle, Lise Zalac, Kim Fedrigan, Matthew Guillaume, Matt Taylor, Milton Scholl, Kaite Yarrington-Vice President, Jim Ness, Pam Haines-Secretary, Merrijocelyn Smith, Perry Sweigart, Maria D. Barnes, William Coar, Steven Sirota, Todd Rider- President.





Ultimate Frisbee

Members Include:
 Karin Rebnegger, Amy Burkholder, Joe Tobey, Michael C. Mendez, Ellen B. Wagner, Scott Sedlock, Christina Cowher, Maureen McDonnell.



Circle K

Members Include:
 William Montgomery- Vice President, Denise Teles- President, Karen Minner, Kelley Miller, Nicole Goose, Alexis Derting, Jean Miller, Kathryn Starkey, Vickie Muckenthaler, L. Michella Oldham, Susan Rice, Diana Gow, Karen Fritz, Matt Taylor, Amy Fetterman, Kim Krajci, Shelly Hamilton, Jen Bowlby.

Bowling Club

Members Include:
Robert Haines, Duncan Watt, Jason Bashaw, Karen Ostrowski, Perry Stermer, Wendy Seese, Wade Hahn, Danay Gangewere, Tami Dankanich.



Army R.O.T.C.

Members Include:
Dean Frisoli, Jason Yerg, Thomas M. Stawski, Michael A. Burrows, Todd A. Sampsel, Tanya M. Lawson, Kim Kortz, John A. Gowin, Dan Moore, Chris Sarr, Captain Eric Feindler, MSG Richard Maloney, SFC Tommy Lovett, Jonathan Browne- Company Commander.





S.C.E.C.

Members Include:
 Kate Ames- President, Steph Meisel-
 Secretary, Allison Fay- Vice President,
 Angie Fairis, Hope Swartzlander, Joanna
 Heberlein, Mindy Gordon, Bradford
 Polovick, Matthew Guillaume, Bill
 Montgomery-Treasurer.



Kappa Phi

Members Include:
 Marion Mason- Sponsor, Kelly Cain,
 Michelle Malone, Brandy DeWald, Julie
 Lykens, Monica Zellner, Laura Buf-
 fington- Secretary, Cynthia Finucane,
 Linda Schwartz, Amy Erb, Cori Cadle,
 Angela Burkholder, Jennifer Tallman.

Tau Beta Sigma

Members Include:

Claudine Hanincik, Matthew Aims, Liz Genoese, Kelly Kullman, Jennifer Brong, April Light, Nicole Meidig, Heather Wolf, Sam Stahl, Ashley Coates, Marie Hoover.



Kappa Gamma Iota

Members Include:

Josua Goldstein, Amy Erenberg, Daen A. Frisoli, Val Fatla, Jennifer Bath, Stephanie Holubowicz, Brenda Gottschall, Maureen Proud, Jess Sosnoski, James P. Eccleston, Stephen Beck- Advisor, Timothy E. Buckley.





Concert Choir

Soprano:

Jennifer Caldwell, Kelly Faust, Amy Figura, Gretchen Fisher, Leann Houtz, Amanda Houck, Stephanie Hudson, Missy Imes, Cheryl Knapp, Donna Liffiton, Kristen Marr, Michelle Schucht, Audry Smith, Kim Wier.

Alto:

Christine Autovino, Carolyn Cain, Mindy Childs, Kim Cowperthwait, Liz DeVett, Christie Fox, Cathy Friednch, Kristen Higgins, Rebecca Jenkinson, Kate Jesberg, Kara Kidd, Allison Paynter, Tricia Pentz, Katrina Roman, Becki Spor, Lisa Stuart, Molly Swigart.

Tenor:

Brian Beitz, Chris Hartland, Ian Hastings, Kyle Hindsman, Bill Klebe, Jim Kline, Deron Lehman, Tim Martin, Ken Philips, Jeremy Powlos, Matt Steinruck, Aaron White, Darren Yeager.

Bass:

Matt Aims, James Barry, John Bednarik, Michael Fritz, Matt Hackenberg, Matt Hebbard, Jeff Hoppe, Dan Lloyd, Frank Provinzono, Milt Scholl, Jeremy Shuler, Sam Stahl, Ken Voegele, Paul Wood, David Young.



Black Cultural Society

Members Include: Joycelyn West, Charonne Hodge, Dornell Synder, and Derrick Moore.

S E N I

*Building
a New
Beginning*

O R S





Patricia M. Aanonsen
Elementary Ed.



Donna F. Abbott
Speech Correction



Michael S. Achuff
Nursing



Gretchen M. Adams
Biology



Richard P. Adams
Sociology, Criminal Justice



Karen A. Albano
Elementary Ed.



Terrence E. Aldred
Computer and Info. Sci.



Sharon Altemose
Psychology

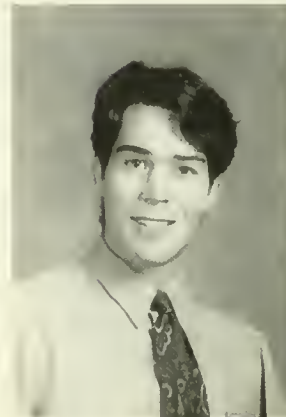

Michael A. Amow
Finance



Dawn M. Anastasia
Nursing



Angela M. Anderson
Elementary Ed.



Ivan T. Anderson
Management



Rebecca D. Anderson
Elementary Ed.



Danielle Andrew
Elementary Ed.



Melissa J. Ankrum
Interpreter Training



Marcy L. Antinnes
Mass Comm., PR



Todd Antoniuk
Management



Kimberly A. Aponik
Political Science



Jacqueline R. Armstrong
Accounting



Christy M. Arnold
Speech Correction

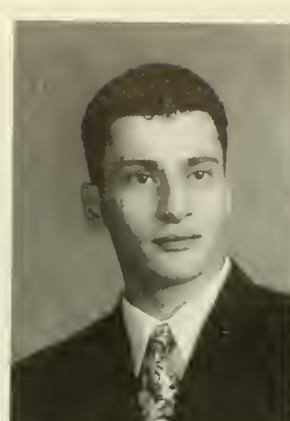

Mustafa J. Arslan
Accounting



Kimberly A. Augustine
Elementary Ed.



Christine Autdvino
History



Jean Bafile
Accounting



Andre Bailey
Finance



Chris Bailey
Management



Anthony F. Bajor
Secondary Ed.



Edna Baker
Sociology



Margaret R. Baker
Interpreter Training



Rhonda O. Baker
Management



Elissarh S. Ballard
Social Welfare



Wendy Banks
Radiologic Tech.





Robert E. Barbacci
Marketing



Beth Barletta
Elementary Ed.



Joelle R. Barnes
Political Science



Peter Barnes
Mass Comm., Telecomm.



Christy Bastian
Management



Ronda S. Bastian
Elementary Ed.



Stephanie J. Bauer
Sociology



Christopher S. Beadling
Political Science



Scott E. Beaver
Management



Kimberly J. Beckes
Speech Communications



August J. Bednar
Marketing



David L. Behm
Sociology, Criminal Justice



Stacey L. Belhumer
Elementary Ed.



Keith P. Bergan
Accounting



Carleen Berger
Management



Michelle A. Bet
Accounting



Christopher Billet
Computer Sci.



Jennifer Birt
Marketing



Jennifer M. Blake
Adult Health



Robin Blimegger
Management



Kathy Blogouras
Elementary Ed.



Scott A. Blose
Finance



Rochelle L. Blouse
Marketing



Richard T. Bobbe III
Political Sci., Speech Comm.



Douglas M. Boland
Speech Communications



Michelle E. Bonchonsky
Elementary Ed.



Dawn A. Bornkamp
Elementary Ed.



Kimberly A. Bourque
Elementary Ed.



Todd Bower
Nursing



James I. Bowser
Adult Health



Nicole P. Boyd
Elementary Ed.



Johanna G. Boyle
Elementary Ed.



Aimee L. Bradford
Secondary Ed., Psychology



William D. Bradley
History



Colleen M. Brady
Accounting



Tyson T. Brennan
Biology



Sharon Brenneisen
Social Welfare



Jennifer L. Bridgwater
English



Kristina M. Bright
Elementary Ed.



Jennifer Brooks
Mass Comm., Telecomm.



Leann M. Brosius
Elementary Ed.



Stephanie L. Brown
Finance



Christa L. Brownawell
Elem. Ed., Hearing Impaired



Jonathan B. Browne
Finance



Susan Bruno
Special Ed.



Krista M. Brusco
Computer and Info. Sci.



Holly L. Buck
Accounting



Lachelle T. Buck
Office Adm.



Michael J. Buck
Elementary Ed.



Christopher J. Budzynski
Finance



Harry J. Bulloss
Accounting



Shawn Burger
Elementary Ed.



Lori J. Burkholder
Elementary Ed.



Shelley A. Bush
Secondary Ed., Gen. Sci.



Tina M. Butz
Nursing



Johanna M. Byers
Elementary Ed.



Corine Cadle
Elementary Ed.



Peter P. Calabro
Management



Thaddeus P. Callahan
Management



Peter J. Calvert
Psychology



Cara S. Campbell
Elementary Ed.



Stephanie Carroll
Marketing



Laurie A. Cassano
Elementary Ed.



Christine M. Cawley
Psychology



Francis S. Cernovsky
Accounting



Keri A. Cerullo
Elementary Ed., Psychology



Carrie D. Chamberlain
Psychology



Chuck N. Chamberlain
Elementary Ed.



Jacqueline C. Champoux
Social Sci.



Julie Chasser
Elementary Ed.



Grace I. Cherasara
Elementary Ed.



Kimberly A. Chisholm
Marketing

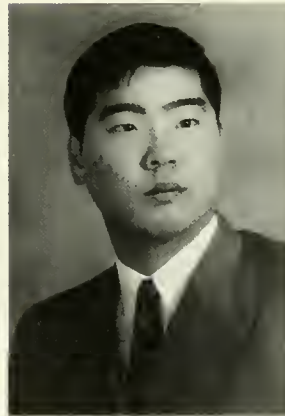

Steven Choi
Finance



Lisa M. Citrone
Special Ed.



Georgia M. Clearwater
Computer and Info. Sci.



Amy J. Clewell
Elementary Ed.



Sherri J. Conard
Elementary Ed.



Suzanne Conforti
Marketing



Dorene Congo
Elementary Ed.



Marie A. Conley
Political Science

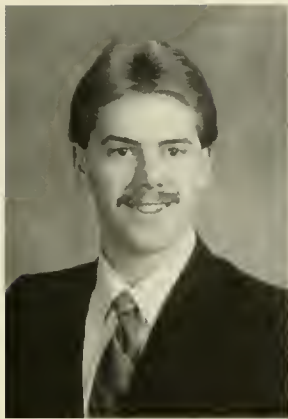
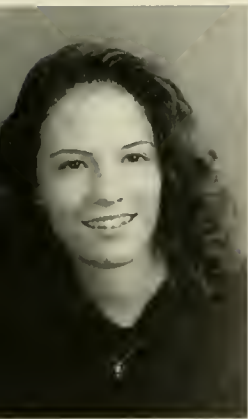

Kristin Connelly
Political Science

Michael Conrad
Computer Science

Lisa C. Conte
Radiologic Tech.



Korrie L. Cook
Elementary Ed.

Jennifer M. Cope
Finance

Kathie M. Cornell
Secondary Ed., English



Jennifer L. Correll
Psychology

Jeanne Cortez
Biology

Karen Craig
Mass Comm., Telecomm.

Connie M. Crandall
Accounting

Chad B. Crawford
Finance



Bill Crimmel
Computer Science

Julie Crossley
Psychology

David R. Crowther
Geology

Amy M. Crusemire
Elementary Ed.

Jennifer L. Culbert
Elementary Ed.



Marc M. Curcio
Office Adm.



Curtis Douglas
Business Adm.



Teresa E. D'Alessandro
Social Welfare



Melissa A. D'Amelio
Marketing



Lisa M. D'Arcangelo
Elementary Ed.



Michelle L. Dailey
Office Adm.



Patricia A. Danes
Psychology



David C. Danner
Secondary Ed.



Kurt L. Davidheiser
Marketing



Renae Davidson
Elementary Ed.



Megan Davis
Elementary Ed.



Claire E. Day
Social Welfare



Patrice Deegan
Marketing



Milinda J. Defacis
Adult Health



Danielle DeFonteny
Elementary Ed.



William N. Dehaven
Marketing



Heather Delciotto
Psychology



Scott A. Dellatore
Sociology, Criminal Justice



Tara A. Dellegrotti
Elementary Ed.



Tina Delvecchio
Office Adm.



Lora A. Denman
Psychology

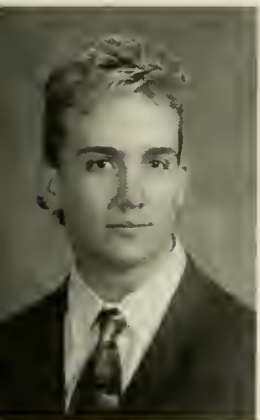

Steven M. Denny
Secondary Ed., Gen. Sci.

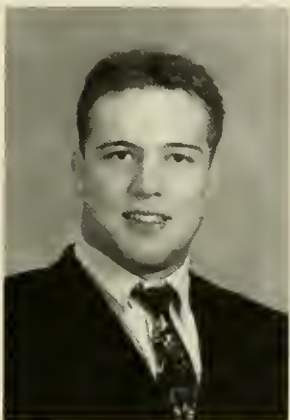

Dominic H. Depiano
Marketing



Stacy Detweiler
Speech Comm.



Matthew S. Dewalt
Management



Patricia Dibiasi
Social Welfare



Pamela Dicondina
Special Ed.



Daniel C. Diehl
Adult Health



Sonja Dierks
Elementary Ed.



Bobby L. Dilliaine
Management



Terrence J. Dillon
Accounting



Julie E. Diltz
Nursing



Kathy Diveglia
Elementary Ed.



Shari M. Doersam
Accounting



Tricia Doherty
Management



Cornelius E. Dolan
Mass Comm.



Denise A. Doner
Special Ed.



Tracy L. Donovan
Elementary Ed.



Lee Dorf
Business Management



Kay E. Dreas
Nursing



Geoffrey Dreyer
Management



Mary Katherine Dreyer
Elementary Ed.



Kevin J. Druecker
Art Studio



Roxana M. Drumblusky
Nursing



Maureen M. Duffy
Special Ed.



Matthew W. Dumberth
Special Ed.



Heidi R. Dunfee
Finance



Darren J. Dunn
English



Dawn Durbin
Elementary Ed.



Charles A. Durham
Management



Deborah Durkin
Mass Comm., PR



Andrea M. Easley
Adult Health



Danielle M. Eberhardt
Marketing



Jennifer Ebert
Marketing



Karen V. Edwards
Accounting



Robert P. Eichelberger
Management



Frederick C. Elliott
Biology



Sean Elliott
Adult Health



Donna M. Emsley
Geology



Jennifer L. Epp
Elem. Ed., Hearing Impaired



Teresa J. Erb
Elementary Ed.



Amy B. Erenberg
Elementary Ed.



Pamela Ericson
Management



Frank R. Ernest
Marketing



Patrick E. Esposito
Elementary Ed.



Christopher A. Esser
History



Rachel Evans
English



Kristian Everly
Sociology, Crim. Just.



Glenn A. Fahringer
Accounting



Pauline M. Falton
Secondary Ed., English



Patrick J. Farace
Mass Comm., PR



Erin M. Farr
Computer and Info. Sci.



Melissa A. Farrell
Accounting



Marcey I. Farrington
Psychology



Karen Fasciano
Psychology



Valerie M. Fatla
Nursing



Warren P. Faust
Computer and Info. Sci.



Kristie E. Feola
Finance



Karin L. Feulner
Elementary Ed.



Amy N. Fidler
Biology



Matthew L. Fidler
Psychology



Tracy A. Finken
History



Marcy L. Fiorey
Psychology



Joseph P. Fisher
Computer and Info. Sci.



Leah S. Fisher
Marketing



Nicole M. Fisher
Speech Correction



Suzanne L. Fisher
Nursing



Troy A. Fisher
Accounting



David C. Fitzgerald
Biology



David Fiumara
Management



Buffy L. Flaim
Management



Pam J. Fleege
Elementary Ed.



Marisa A. Floyd
Social Welfare



Tara E. Foley
Office Adm.



Heather N. Forrest
Elementary Ed.



Maria D. Forte
Speech Correction



Audrey A. Fowler
Office Adm.



Jeffrey E. Foye
Mass Comm., PR



Kelly S. Fraley
Management



Christine Franco
Elementary Ed.



Amy B. Franklin
Special Ed.



Kathryn A. Freed
Speech Correct



Jennifer Fritch
Adult Health



Blake T. Fritz
Political Science



Shawn M. Fritzing
English



Michael A. Frohnheiser
Elementary Ed.



Eric J. Frost
Marketing



Annette M. Fuentes
Elementary Ed.



Jennifer A. Furedi
Elementary Ed.



Claire S. Gallagher
Mass Comm.



Jaime H. Gallagher
Secondary Ed., English



Linda A. Gattuso
Accounting



John J. Gavlick
Elementary Ed.



Mari J. Gaydos
Psychology



Michelle R. Geczy
History



Mark A. Gee
Marketing



Andrea Genovese
Office Management



Erica Gerace
Marketing



Michelle Gerber
Management, Marketing



Aimee K. Gerlinski
Adult Health



Dina N. German
History



Karla M. Getz
Marketing



Chad E. Gibble
Management



Julia Gilbert
Management



Amy Giombetti
Office Adm.



Darla J. Girton
Accounting



Pamela J. Girton
Accounting



Scott M. Gluck
Management



Jennifer L. Glynn
Elementary Ed.



Julie Goodman
Bus. Adm.



Kimberly A. Goodman
Management



Lisa Goodman
Spanish



Robert K. Goodrich
Secondary Ed., Social Studies



Karen L. Gorko
Accounting



Lisa M. Gorzkowski
Marketing



Brittny K. Gouldy
Elementary Ed.



Amy Gownley
Elementary Ed.



Karin Graeber
Marketing



Susan E. Greineder
Elementary Ed.



John S. Griffith
Chemistry



John F. Groller IV
Accounting



Mary T. Gronsky
Nursing



Tracy Grote
Speech Comm.



Christian H. Guilfoose
Elementary Ed.



Thomas Gushue
Geology, Environ. Plan

Nicole T. Gustin
Elementary Ed.

Tamara M. Gutmann
Mathematics

Crystal L. Haagen
Accounting

Kylene Haas
Accounting



Marianne Haas
Elementary Ed.

Traci Haas
Speech Comm.

Darrell Hable
Management

Denise Hack
Accounting

Jo E. Hack
Elementary Ed.



Lisa Hagan
Mass Comm., PR

Dana Hagerman
Med. Tech.

Geoffrey J. Hakel
Management



Lynn A. Halkowicz
English

David J. Hall
Sociology, Criminal Justice

Megan B. Hardisky
Elementary Ed.



Stephanie M. Hare
Special Ed.



Randy L. Harmon
Computer and Info. Sci.



Jennifer Hart
Management



Marcia L. Hartz
Adult Health



Tara S. Hartzel
Elementary Ed., Lang. Arts



Michelle C. Hassett
Management



Amelia E. Hayden
Elementary Ed.



Thomas Hayes
Management



Matthew S. Hebbard
History



Jeffrey Hecker
Marketing



Daniel E. Heckman
Accounting



Patrick J. Heffron
Secondary Ed.



John F. Heidecker
Marketing



Christine R. Heim
Management



Robin L. Heintzelman
Nursing



Michelle Heiser
Psychology

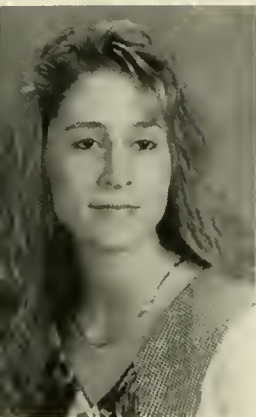

Jennifer Hengst
Elementary Ed.



Michele Henne
Bus. Ed., Data Processing



Mary Hennessey
History



Timothy Herb
English

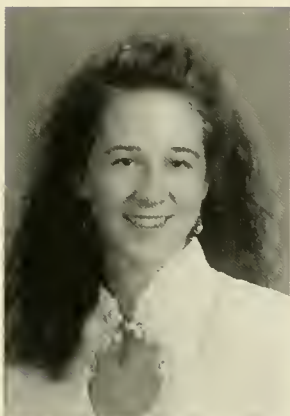

Kristina R. Hertzler
Nursing



Melissa L. Hess
Elementary Ed.



Marciann M. Hessert
Office Adm.



Tyra T. Hester
Special Ed.



Pollyanna V. Hilkert
Accounting



Lisa A. Hirkala
Management



Kathy L. Hoffman
Nursing



Stacey A. Hohenberg
Marketing



Michael Hohenshilt
Accounting



Amy Hoin
English



Cindy Hopkins
Management



Jeffrey Hoppe
Theatre Arts



Amy L. Hornberger
Elementary Ed.



Dave L. Horvath
Political Science



Dawn Hotz
Biology



Brooke H. Houseknecht
Office Adm.

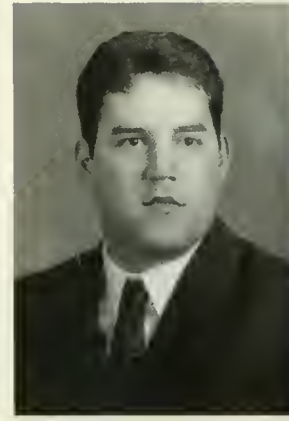

Ralph W. Howe
Marketing



Christine M. Hoy
Elementary Ed.



Heather M. Hoyt
Elementary Ed.



Kathleen M. Hozza
Management Info Systems



Kathleen Hughes
Secondary Ed.



Christopher S. Hunter
Secondary Ed.



Bradley J. Hyde
History



Brian W. Ihle
Management



Melissa A. Imes
Music



Heather F. Jenkins
Elem. Ed., Hearing Impaired



Hope A. Jenkins
Management



Tammy J. Jennings
Elementary Ed.



Susan A. Job
Elementary Ed.



Nancy C. Jones
Elem. Ed., Hearing Impaired



Stephanie Jones
Speech Pathology



Laura Juretschke
Management



Michael J. Kakaley
Secondary Ed., Mathematics



Leah C. Kalish
Speech Correct

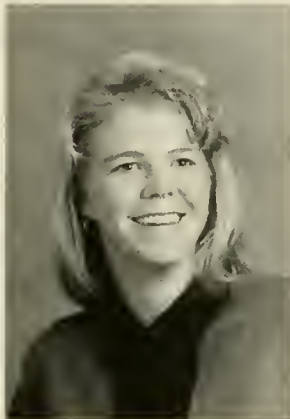

Jeanette D. Kallenbach
Management



Debra Kanavich
Bus. Management



Sharon L. Kane
Mathematics



Tara C. Kanyak
Accounting



Howard D. Karp
Mass Comm., Telecomm.



John J. Kasarda
Chemistry



Francis S. Keenan
Management



Maurita Keeney
Elem. Ed., Hearing Impaired



Kerry N. Kegarise
Management



Christy Kehl
Elementary Ed.



Jennifer K. Keller
Elementary Ed.



Mandy L. Keller
Elementary Ed.



Timothy C. Keller
Sociology, Criminal Justice



Amy E. Kelly
Special Ed.



Yvonne N. Kelly
Elementary Ed.



Jamie Kemm
Adult Health, Fitness



Veronica M. Kenney
Speech Correct



Rena Kenyon
Elementary Ed.



Karen A. Ketcha
Biology, Microbiology



Lynda J. Keyser
Special Ed.



Kimberly S. Kiley
Elementary Ed.



Amy L. King
Psychology



Amy S. King
Management



Juliet L. King
Mass Comm., PR



Heather Kinney
Psychology



Annji M. Kinoshita
English



Heather Kintner
Finance



Jill M. Kirlin
Elementary Ed.



Michelle L. Kirschler
Management



Frank J. Klein
Sociology, Criminal Justice



Allison Kleintop
Accounting



Kimberly Klotz
Accounting



Jean M. Knapp
Marketing



Christa E. Knoll
Psychology



Heidi L. Knudsen
Elementary Ed.



Jennifer E. Koch
Elementary Ed.



Eric C. Kocher
Elementary Ed.



Patricia A. Kochjar
Accounting



Maria Kolbush
Med. Tech.



Teresann C. Kolodzieski
Nursing



Kimberly Konczyk
Elementary Ed.



Michelle A. Kopczynskie
Marketing



Shari R. Kornweiss
Special Ed.

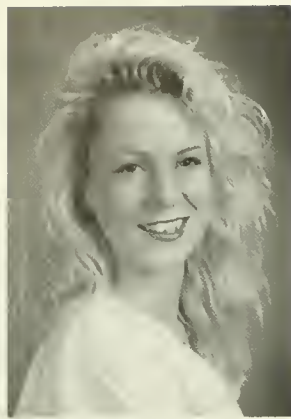

Catherine E. Kovach
Secondary Ed., Psychology



Cheryl L. Kovalick
Bus. Ed., Accounting



Karen A. Kozlowski
Elementary Ed., Mathematics



Laura M. Krakowski
Management



Tracey L. Krall
Mass Comm., PR



James J. Kramer Jr.
Accounting



Amy M. Kravetz
English



Amy L. Kremser
Nursing



Sandy Kudalsky
Elementary Ed.



Christine T. Kundrik
Computer and Info. Sci.



Jennifer Kurtz
Computer Science



Juniper S. Kushner
Elementary Ed.



Robert Kutchi
Health Physics



Debra L. Lafferty
Elementary Ed.



Rachel Laird
Elementary Ed.



Yvonne Lakata
Nursing



Traci S. Lancaster
Accounting



Carolyn E. Landis
Nursing



Michelle Langley
Management



Kim Lattore



Steven M. Laudenslager
Secondary Ed., Biology



John W. Lauer IV
Management



Kimberly Law
Elementary Ed.



Joann T. Lawson
Special Ed.



Meredith A. Layos
Elementary Ed.



Amie L. Leeds
Special Ed.



Jayson W. Leisenring
Marketing



Stephanie A. Leon
Marketing



Ronald J. Levan
Bus. Ed., Accounting



Stephanie L. Levengood
Elementary Ed.



Amy E. Lichty
Secondary Ed., Psychology



Kathleen A. Liddell
Elementary Ed.



Matthew R. Lincoln
Marketing



Monica Lindenmuth
Social Science



Stephen J. Lindenmuth
Elementary Ed.



Jennifer L. Loeb
Elementary Ed.



Brett V. Long
Finance



Gregory D. Lord
Mass Comm., Telecomm.



Kelly A. Lowe
Nursing



Sheryl B. Lubas
Special Ed.



Frank Luckangelo
Management



Michele D. Lukas
Elementary Ed.



Janell A. Lutz
Special Ed.



Jennifer C. Lyba
Speech Correct



Lisa Lynch
Accounting



Cora A. Lytle
Bus. Ed., Accounting



Dana MacDonald
Special Ed.



Jennifer L. MacElroy
Psychology



Dawn K. Madzarac
Mathematics



Amy K. Maialetti
Psychology



Catherine E. Maida
Elementary Ed.



Beth A. Malick
Elementary Ed.



Lynn A. Malinowski
Biology



Jean-Marie Manfredonia
Management



Tracy A. Mang
Interpreter Training



Mary Ann Marchalk
Elementary Ed.



Jennifer A. Marino
Elementary Ed.



Timothy D. Markell
Accounting



Michael J. Marrazzo
Bus. Ed., Accounting



Stephen M. Marsico
Marketing



Lisa M. Marteeny
Elementary Ed.



Stacy P. Martin
Accounting



Anthony J. Matala
Finance



Angela E. Matta
Psychology



Paullette Matthews
Social Welfare



Tracy N. Matuczinski
Nursing



Erich C. Maul
Biology



David J. Maurer
Accounting



Marybeth Mauro
Elementary Ed., Music



Noelle Maylander
Art Studio



Carissa A. Mazurick
Mathematics



Tara McAfee
Elementary Ed.



Rachel L. McClellan
Elementary Ed.



Brian R. McCloskey
Finance



John McDaniel
Sociology, Crim. Just.



Lori A. McDonald
Bus. Ed., Data Processing



Cynthia M. McGarvey
Elem. Ed., Hearing Impaired



Heather R. McLaughlin
Elementary Ed.



Daniel McGonigal
Mass Comm., Journalism



Earl McGuire III
Speech Education



Alicia McKay
Mass Comm.

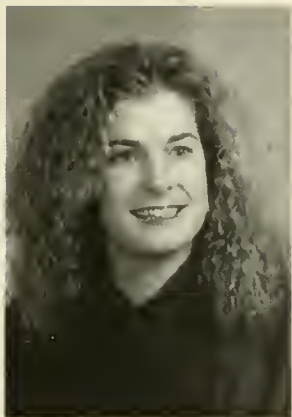

Melissa McKay
Special Ed.



Brian McLaughlin
Marketing



Michael V. McLaughlin
Political Science



Rhonda McLaughlin
English



Alison K. McPherson
Secondary Ed.



Kenneth A. McQuillen
History



Christine P. McSpirit
Secondary Ed.



John R. McSweeney
Social Science



Belinda D. Mears
Social Welfare



Michael L. Meiser
Secondary Ed.



Mark E. Meloy
Secondary Ed.



Michelle M. Meloy
Mass Comm., PR



Anmarie Menichelli
Secondary Ed., Mathematics



Jeffrey M. Meskunas
Marketing



Matthew J. Metzger
Elementary Ed.



M. Shane Michalak
Accounting



Jolee H. Michelsen
History



Brent N. Miller
Marketing



Carolyn Miller
Advertising, PR



Daniel L. Miller
Accounting



Michael E. Miller
Accounting



Tara Miller
Special Ed.



Melissa D. Milner
Computer and Info. Sci.



Jenny R. Minnich
Secondary Ed., English



Salvatore C. Montagna
Computer and Info. Sci.



Alicia E. Moon
Nursing

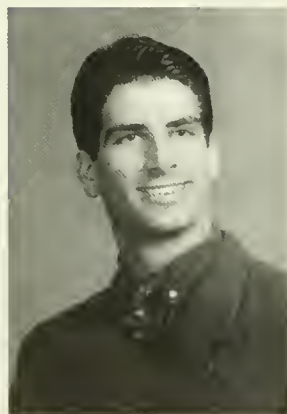

Christopher C. Moore
History



Eileen Moore
Elementary Ed., Spanish



Stacey Morgan
Special Ed.



Heather D. Morrell
Nursing



Katharine A. Morrison
Speech Communications

Wendy Morrison
Political Science

Patrick Morrow
Accounting



Eva M. Mosakowski
Sociology, Criminal Justice

Georgia Moser
Elementary Ed.

Russell L. Moser III
Biology



James A. Mosteller
Computer and Info. Sci.

Jeff M. Moyer
Office Adm.

Jeffrey K. Moyer
Elementary Ed.

Tara L. Murray
Accounting

Matt Musgnung
Accounting



Allen D. Muthig Jr.
Management

Stephanie Myslivy
Marketing

Stephene A. Naspinsky
Elementary Ed.

Beth A. Neely
Elementary Ed.

Christopher R. Neitz
Accounting



Nicole Nemetz
Elementary Ed.



Michelle L. Neslie
Med. Tech.



Martin S. Nocchi
Elementary Ed., Mathematics



Jim Noss
Mathematics



Suzette M. Novak
Secondary Ed., English



Matthew J. O'Connell
Marketing



Margaret M. O'Donnell
Accounting



Meghan M. O'Donnell
Elementary Ed.



Erin L. O'Hora



Lisa A. Ochwat
Psychology



Edward Olszewski
Accounting



Theresa Opeka
Mass Communications



Jennifer Orlando
Med. Tech.



Erin Gregorowicz
Special Ed.



Christopher M. Orth
Bus. Ed., Accounting



Karen Ostrowski
Computer and Info. Sci.



Douglas L. Owens
Accounting



Heather L. Pachkoski
Accounting



Karen M. Padgeon
Nursing



Brian S. Palmer
Management



Patricia A. Palmer
English



Janis Parrish
Management



Michael R. Patrone
Sociology, Criminal Justice



David L. Patterson
Secondary Ed., Earth and Space
Sci.



Jeffrey Patterson
Marketing



Christine L. Paulsen
Psychology



Jodie L. Pellish
Sociology



Ruth A. Pelzer
Nursing



Carrie Penot
Elementary Ed.



Lee J. Peters
Marketing



Shannon Peters
Elementary Ed.



Amy Peterson
Elementary Ed.





Susan C. Petro
Mass Communication



Anthony Scott Petronio
Marketing



Stacie D. Pettine
Finance



Marae Pharr
Elementary Ed.



Deborah A. Pickin
Computer and Info. Sci.



Mindy Piesecki
Accounting



Andrea M. Pio
Social Welfare



Melissa A. Piper
Special Ed.



Lisa A. Pizzichemi
English



Maryjo T. Plaza
Elementary Ed.



Christine Poli
English



Bradford Polovick
Special Ed.



Jennifer M. Pontician
Elementary Ed.



Jonathan A. Potts
Secondary Ed., Biology



Alice W. Price
Elementary Ed.



Stacy Price
English



Jeanine R. Prouty
Elementary Ed.



Daniel T. Pszeniczny
Secondary Ed., Earth and Space
Sci.

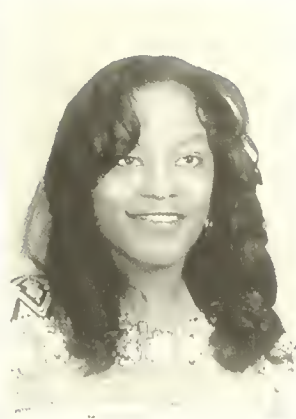

Tona M. Pulliam
Elementary Ed.



Rebecca J. Quick
Speech Correct



Christine Raimondo
Social Welfare



Jay R. Raines
Political Science

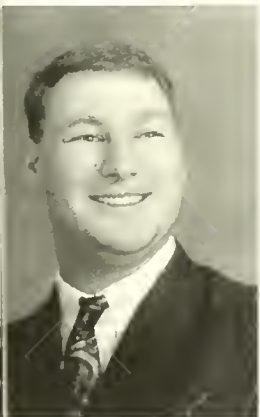

Thomas H. Raines Jr.
Marketing



Denese Ramsey
Management



Nancy Rankin
Sociology



Eric J. Rapisarda
Marketing



Tricia A. Rayeski
Special Ed



Robert M. Reeves
Management



Stephanie S. Reichner
Elementary Ed



Dawn M. Reick
Nursing



Melissa A. Repas
French



Barbara E. Rhone
Secondary Ed., Mathematics



Fawn Ricca
Biology, Pre-Med.



Dawn Riccardo
Education, Professional Studies



Kristy E. Richards
Nursing



Melissa C. Ritz
Elementary Ed.



David F. Robatin
Radiologic Technology



Michael F. Robatin
Nursing



John D. Roccoforte
Management



Julia A. Rodgers
Elementary Ed.



Deanna Rompilla
Speech Pathology



David D. Roney
Finance



Bryan T. Rosica
Elementary Ed.



Steven Rossi
History



Alena Roth
Management



Jennifer L. Roush
Elementary Ed.



Penny E. Roush
Nursing



Kevin R. Rude
Accounting



David Ruggeri
Theater Arts



Lisa J. Rumble
Nursing



Krista M. Russell
Elementary Ed.

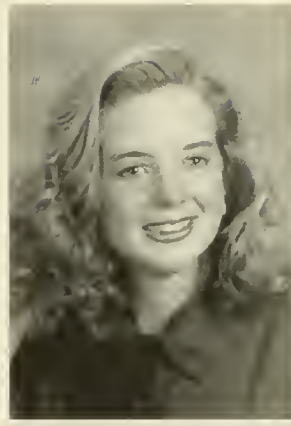

Jessica M. Ruthrauff
Sociology



Janine Rutz
Elementary Ed.



Jennifer L. Ryan
Nursing



Brian S. Sabolchick
Finance



Jodi Saldukas
German, Pol. Sci.



Lisa M. Salpino
Management



Melinda J. Samtmann
Speech Correction



Deanna Sands
Speech, Comm.



Joseph E. Santini
Anthropology



Nicole Sapnar
Mass Comm., Advertising



Tiffany Sarisky
Accounting



Jennifer Saskiewicz
Speech Pathology



Jennifer N. Scales
Anthropology



Patricia S. Schall
Elementary Ed.



Theresa Scheibley
Nursing



Nicole Schiavello
Elementary Ed.



Dyan M. Schrann
Elementary Ed.



Jeremy P. Schuebel
Management



Tammi L. Scott
Elementary Ed.



Thomas D. Scott
Biology



Bobbi Scully
English



Christine A. Searfoss
Management



Duane J. Seidel
Accounting



Natalie J. Seip
Elem. Ed., Hearing Impaired



Andrea J. Serie
Social Welfare



Laura J. Serina
Management



Stephanie D. Sette
Computer and Info. Sci.



Angela S. Shadel
Nursing



Robert P. Shambach
Secondary Ed., Earth and Space
Sci.



Natalie L. Shaub
Elementary Ed.



Debra Shaw
Elementary Ed.



Michael D. Shay
Secondary Ed.



Melissa M. Sheaffer
Sociology, Criminal Justice



Allison Marie Sheldon
Mass Comm., Telecomm.



George M. Sherman
Finance



Melissa Sherman
Anthropology



Dean L. Shields
Marketing



Amy L. Shiflett
Elementary Ed.



Angelique R. Shoemaker
Nursing



Tammie Shoemaker
Psychology



Karen L. Shortlidge
English



Craig Shuey
Political Science



John L. Shultz
Adult Health



Tracy L. Shultz
Elementary Ed.



Bobbi L. Shupp
Bus. Ed., Marketing



Sheri Siebenson
Speech Pathology



Linda Siebold
Social Welfare



Jason Silfies
Mass Comm., PR, Advertising



Michelle Silver
Management



Megan M. Simpson
Elementary Ed.



Kathryn J. Sinclair
Secondary Ed., Natural Sci., Math



Robert B. Sirota
Management



Steven Sirota
Secondary Ed., Math



Beth Skinner
English



Michael A. Slachta
Marketing



Ameer S. Slotcavage
Accounting



Cheryl A. Smith
English



Denise Smith
Accounting



Matthew J. Smith
Secondary Ed., Mathematics



Pamala L. Smith
Mass Communications



Scott D. Smith
Computer and Info. Sci.



Bradley B. Snyder
Computer and Info. Sci.



Lori Snyder
Special Ed.



Marsha L. Snyder
Office Adm.



April Sollday
Secondary Ed., English



Kelly M. Solt
Special Ed.



Yvonne M. Soo
Elementary Ed.



Peggy J. Spaide
Art Studio

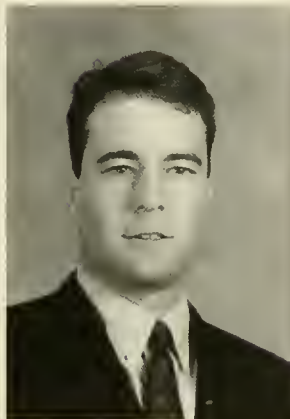

Brian D. Spera
Management



Gail D. Spickler
Speech Correction



Elaine M. Staie
Social Welfare



Phillip N. Stan III
Accounting



Gabrielle D. Stander
Social Welfare



VanEssal Starr
Theatre Arts



Debra J. Starruick
Nursing



Julie Steffen
Elementary Ed.



Matt Steinruck
Art Studio



Tracy J. Stewart
Nursing



Rebecca S. Stokes
Elem. Ed., Hearing Impaired



Richard G. Stoler
Psychology



Leigh Stracka
Elementary Ed.



Robert P. Strausser Jr.
Marketing



Lissa M. Stuart
Speech Correction



Lisa M. Subers
Art Studio



Kristen Suche
Marketing



Julie E. Suloff
Nursing



Jennifer Swank
Elementary Ed.



Brent R. Swartz
Geography, Environ. Plan



Molly J. Swigart
Elementary Ed.



Mara L. Synnstedt
Special Ed.



Tricia Talarico
Geography, Environ. Plan

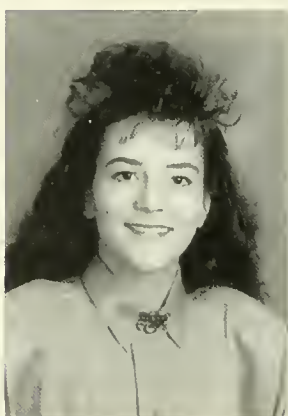

Teresa M. Tamasaukas
Secondary Ed., Mathematics



Lisa Tanner
Speech Communications



Charles A. Tassoni
Accounting



Dennis M. Taylor
Economics



Thomas Taylor
Bus. Adm.



Andrew T. Temme
Secondary Ed., Earth and Space
Sci.



Matthew Teter
Political Science



Anne D. Thomas
Speech Correction



Christine A. Thomas
Elementary Ed.



Tarron Thomas
Sociology

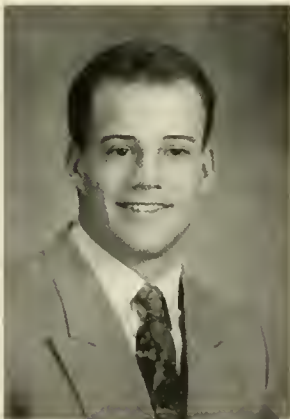

Thomas B. Thompson
Elementary Ed.



Nicole R. Tillet
Psychology



Cheryl L. Tiso
Elementary Ed.

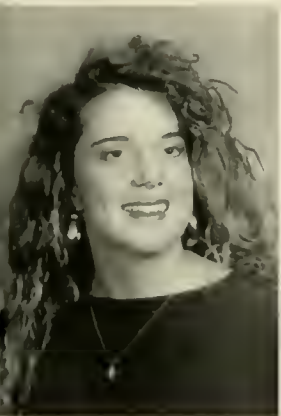

Jennifer Tompkins
Sociology, Crim. Justice



Laura A. Travis
Speech Correction



Wendy A. Trimbur
Art History



Tammy L. Trovitch
Elementary Ed.



Matthew R. Tucholke
Management Info. Systems



Kirsi F. Turbedsky
Chemistry



Janice L. Tyciak
Elementary Ed.



Amy Van Slooten
Special Ed.



Theresa Van Tobel
History



Brett L. VanDeGrift
History



Tracy VanDervalk
Med. Tech.



Rhonda VanLuvanee
Elementary Ed.

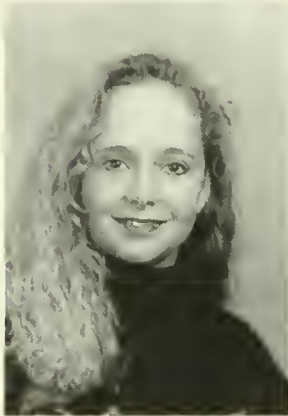

Annese K. Varner
Sociology, Criminal Justice



Thomas W. Vernasco
Social Welfare



Pamela A. Verry
Accounting



Tana M. Vitale
Nursing



Allison L. Wahlers
Management



Erin M. Walborn
Speech Correction



Linda Waldron
Sociology



Linnette E. Walker
Art Studio



Christine Walter
Med. Tech.



Melissa A. Walters
Elementary Ed.



Truly Walters
History



Jeffrey J. Warren
Geology



Brett J. Wasilewski
Economics



Todd R. Wasilewski
Secondary Ed., Biology



Edward W. Watton
Geography



Robert Weaver
Bus. Management



Nicole Weber
Adult Health



Jessica M. Webster
Psychology



Susan M. Wehry
Nursing



Debra A. Weiss
Computer and Info. Sci.



Jennifer Weller
Sociology, Criminal Justice



Kristin A. Wenger
Elementary Ed.



Kathleen R. Wert
Management



Wendy M. Westover
Psychology



Ann Wetzel
Mathematics



Donna J. Wetzel
Elementary Ed.



Carolyn White
Political Science



Donna J. Whitebread
Elementary Ed.



Julie Wierzbicki
Marketing



Sharon Wilkerson
Social Welfare



Jason A. Williams
Mass Comm., Telecomm.



Jeremy Williams
Geography, Enviro. Planning



Rebecca M. Williams
Marketing



Lisa J. Wilson
Elementary Ed.



Jonelle M. Windsor
Management



Brian Winter
Political Science



Linda S. Wintersteen
Art Studio



Marsha A. Wisloski
Elementary Ed.



Robert L. Woodhead
Management Info. Systems



Kia L. Woods
Management Info. Systems



Mia L. Woods
Sociology, Criminal Justice



Julie A. Wright
Finance



Lori A. Wynings
Elementary Ed.



Catherine Yanchunas
Psychology



Diane L. Yacilla
Elementary Ed.



Carli M. Yeager
Biology



Marlo K. Yenser
Speech Correction



Amy M. Yorgey
Management



Katie J. Younker
Bus. Ed., Accounting



Jennifer Zannelli
Chemistry



Erin M. Zebertavage
Marketing



Kevin A. Zepp
Management



Michael C. Zigner
Geography, Environ. Plan



Lisa A. Zilinsky
Special Ed.



Amy ZDonski
Secondary Ed.



Michael J. Zubritski
Management



John A. Zullo
Finance



Frederick R. Pensyl II

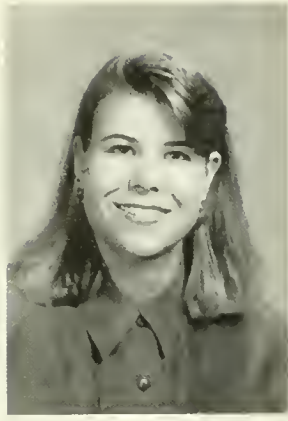

Julie Curtis



Stacey Laudaro



Jennifer A. Oiler



Peter F. Reynolds

**Congratulations
to the
Class of
1994**





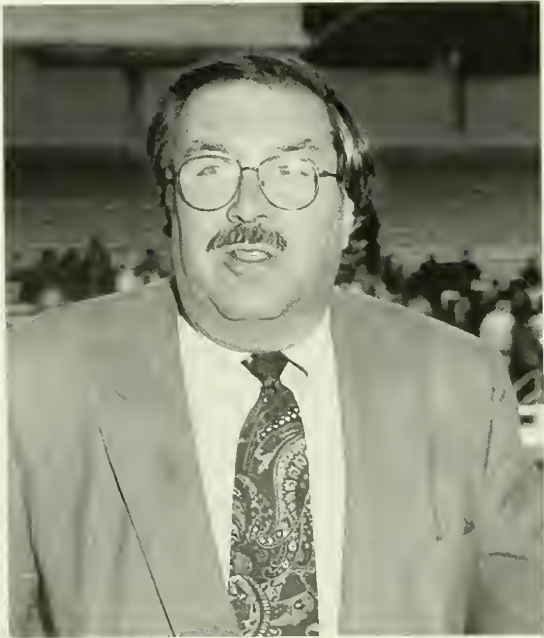



1994 Senior

Favorite Natural Disaster . . .

Subzero Temperatures

Favorite World Problem . . .

The Fall of Communism in Russia

Favorite Court TV Trial . . .

Lorena Bobbitt v. John Wayne Bobbitt

Favorite Tabloid Headline . . .

Headlines dealing with Tonya Harding and Nancy Kerrigan dominated the poll.

Favorite Pick-up Line . . .

"Your Father must have been a thief, because he stole the stars from the sky and put them in your eyes!"

"Want to see my new puppy?"

"Weren't you in my psych class?"

Favorite Bar . . .

Hess'

Favorite Place to Shop . . .

Wal-Mart

Favorite Grocery Store in Bloomsburg . . .

Weis

Favorite Musical Group . . .

Pearl Jam
Billy Joel
U2

Favorite Rental Movie . . .

Grease
Sleepless in Seattle
Aladdin

Favorite Part of Campus Under Construction . . .

Kehr Union Building
Rec Center
Roads

Poll Results

Favorite Class . . .

Intro. to Art
Interpersonal Communication
Human Sexuality

Favorite Professor . . .

Dr. Gallagher
Dr. Bohling
Professor from Gilligan's Island

Favorite Talk Show Host . . .

Oprah

Favorite Soap Opera . . .

Days Of Our Lives

Favorite Cartoon . . .

Beavis and Butt-head

Most Confusing Building on Campus . . .

Old Science

Biggest Waste of Money . . .

Rec. Center Fee

Favorite Late Night Talk Show . . .

Late Show with David Letterman

Favorite Place to Eat . . .

Harry's

Favorite Memory of Bloomsburg . . .

Mudslides of '91 and '93
Bars

*Building
for the
Future*



Sharon Lynn Kane

She "shall mount up with wings as eagles; she shall run and not be weary; she shall walk and not faint." Our little girl has always been a winner to us, and will always be. Shem, we are very proud of your perseverance and success. We love you, Mom and Dad



Jennifer Mary Blake

Congratulations, Jen, we're sure glad you made it! Wishing you the best of luck in your future endeavors and know you will be successful.



Steven W. Weber

We are so proud of you! The turnaround that you made in life is remarkable and inspiring. We always had faith that you could do it. This is surely the first of many successes to come! Congratulations and Good Luck at getting a job. We love you!

Love,
Mom & Dad; Teresa, Mike, & Joe



Duane Seidel

Congratulations and Best Wishes Duane, for a job well done. Good Luck in the future in whatever you do. We're proud of you. Mom & Dad



Stephen A. Lilley

Well done Matt. Congratulations!



Matthew S. Paster

Thanks for the memories!...The first semester days-to-break post-it notes; the DJ Billy Joel dedication; DMV; Nightmare and Chewie; nail in foot; Doc's; Bloomsburg Pirates and your throw from centerfield to home; beautiful artwork; BU Wrestling- diets, pins, wins, NCAAs; your smile; and now GRADUATION!

Our Love, Mom & Dad



Tara Christine Kanyak

Tara, We want you to know how proud we are for all you have accomplished through your school years. We have many fond memories. We wish you well in whatever the future holds for you. All our love, Mom and Dad.



Sheri Jo Wenrick Conrad

We knew you could do it, but you surpassed our expectations and graduated cum laude in three and a half years. We know you'll be the best teacher ever. The school district that gets ahold of you will be fortunate. We're so proud of you and love you more than words can say.

Love,
Mom & Dad



Erich C. Maul

Thru your education at Bloombsburg University, and playing baseball for the Huskies, you have brought us to many new places, met many nice people, and experienced many good things. The past four years have been tough, happy, and sad, but you got thru it with determination, and hard work. Congratulations, and much success in the future.



Michael Patrone

Congratulations! We are so proud of you and your accomplishments during your years at BU. With God's help and your determination we know you will achieve your future goals. Keep that great sense of humor and caring attitude toward others. Go for it, Bud!



Jessica Rhoads

Great Job! — GEE —
Well done!



Randall Reidler

Dear Randy,
Congratulations on achieving your goal. We love you and are very proud of you. God bless you and guide your future.



Traci Sue Lancaster

Dear Traci,
As you already know, everything isn't always as it appears, like that "lemon pie" at Chick-Fil-A. But what you can always count on is the love of your family and your faith. We are proud of you and love you dearly. Proverbs 3:5,6.

Love, Mom and Dad



Ronda Sue Bastian

You've come a long way baby! Ronda we can't begin to express how very proud we are of you. It's taken a lot of hard work and energy on your part. Hopefully it will all be worth your sacrifices. You've been a very special daughter.



Dorene Congo

And will you succeed? Yes! You will indeed! (98 and 3/4 percent guaranteed.) KID, YOU'LL MOVE MOUNTAINS! So... be your name Buxbaum or Bixby or Bray or Mordecai Ali Van Allen O'Shea, you're off to Great Places! Today is your day! Your mountain is waiting. So... get on your way!
Love- Mom, Dad, Michelle, Christine & Dr. Seuss.



Johanna Maria Byers

Dear Johanna- You always persisted in whatever you decided to do. And in most cases you succeeded. You were always a joy and a source of pride to us. And I'm sure that you being you this will continue throughout our lives. Go for it — with our Love Johanna





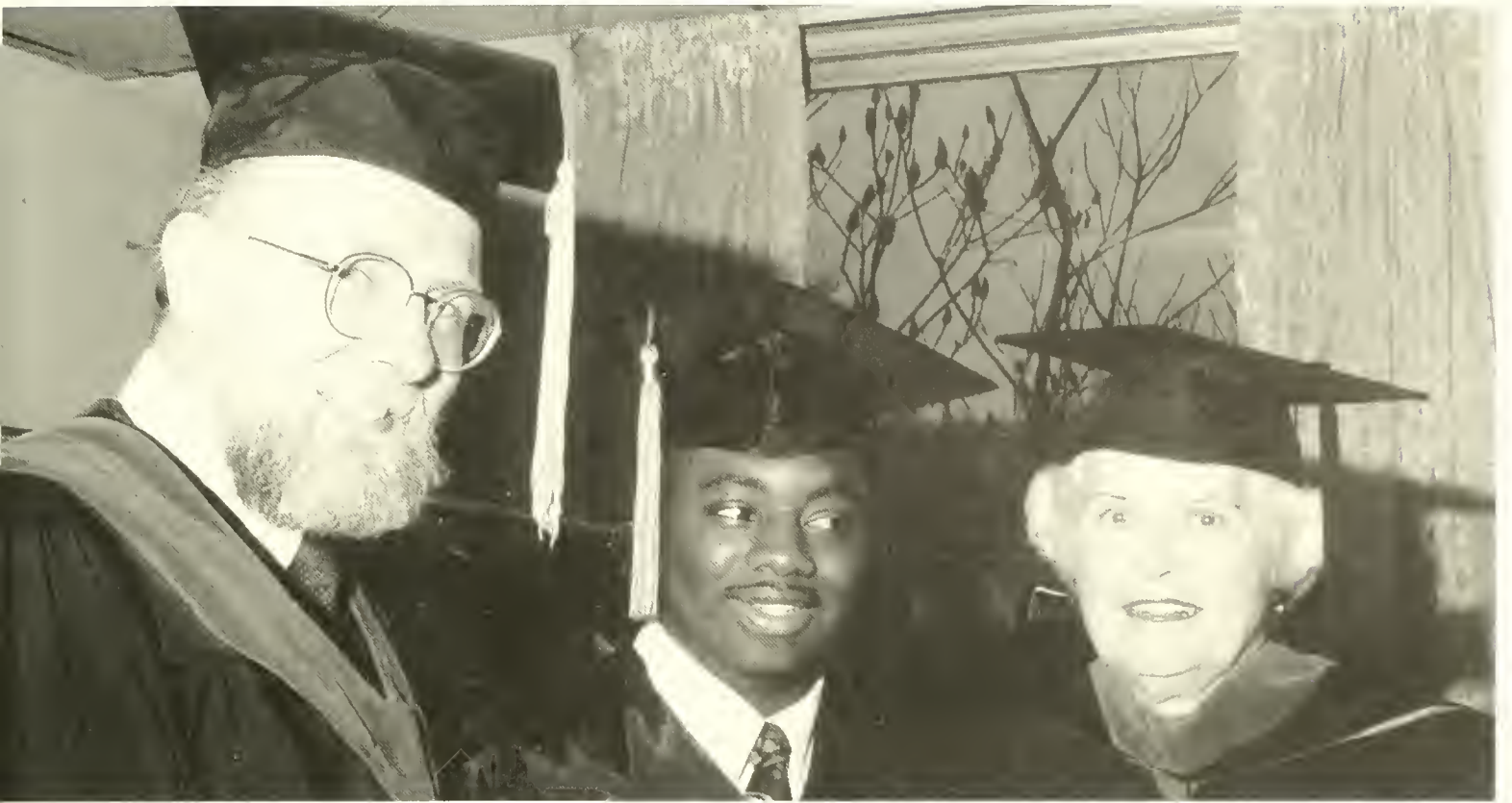

Amy Franklin

Amy, we send our love and congratulations to you on your graduation from Bloomsburg University. As you look back over these past four years, through all your accomplishments, your disappointments, your happy times, and, yes, your sad times, we know you will forever treasure these precious memories within your heart. Love, Mom & Dad



Karen Padgeon

Today is a special opportunity to think of all you are and all you hope to be. A time to look back to warm moments and happy memories. A time to look forward to future dreams. And the happiness that lies ahead. Congratulations



Yvonne N. Kelly

Yvonne,

Congratulations on four great years at Bloomsburg University. Not only are we very proud of all your academic and athletic accomplishments, but also for the wonderful young lady that you have become.

Our Best Wishes for success in the future.



Wendy Ann Trimbur

Congratulations — You came a long way. We are so proud of you. The friends and memories you made will last forever. We know your future will be bright with success and happiness. Good Luck, we all love you.



Susan M. Wehry

Congratulations Susie. Remember if you have helped even one person by doing something you do, even a smile or a kind word, the world will be a better place because of you. May God fill your life with love and laughter. We are proud of you. Love, Mom and Dad



Heather M. Hoyt

We have always been very proud of everything you have done. From tap dancing recitals at the age of five, Brownies, Girl Scouts Gold Award, and your high school graduation. Working your way through college while keeping your grades high, means you deserve praise for your hard work.



Amy M. Kravetz

Congratulations. You worked hard. We are very proud of you. You are a very caring, sensitive person. Use your skills and talents to explore the world. There are challenges to meet, dreams to plan—there's nothing you can't do. Seek the strength to climb higher no matter how steep the hill.



Thomas David Shone

Tom; We are proud of you always, but your graduating from college is an honor and we are especially proud of. Dad and I wish you the very best in life. We know you will attain success in all you do. Love, Mom & Dad



Allison Linda Wahlers

It's hard to believe that four years have past since this orientation photograph. You have grown and matured in so many ways — we are so very proud of all your accomplishments. You can be proud of the Woman you have become— We are!

Love Mom and Dad



Amelia Elizabeth Hayden

Being successful in the minds of others is not, in reality, being content. Rather being content in your own mind is being successful.

"A strange bird is the pelican..."

Love and Success
Mom, Dad, J.P. and Mike.



Angela S. Shadel

Congratulations! You've come a long way baby! I'm so proud of you. All that hard work has made you a "great" nurse. Remember to keep "Love" in your heart and that beautiful smile on your face and you'll be able to say "I've made someone's life a little better today."

Now that's success !!!
Love, Mom



Matthew J. Smith

Dear Matthew: Congratulations on a job well done. You wanted something, you went out and got it. We are very proud of you.



Kevin Allen Zepp

Unbelievable! A picture of Kevin with no deer or fish. What is not so unbelievable is that you got your degree. Congratulations Kevin. A special thanks to Mr. Puhl for taking Kevin under his wing and being his friend. Good Job Kev.
Love, Mom and Dad



Eric Rapisarda

The years have gone by so quickly — from a little boy to an outstanding man. We are proud of your achievements and commend you as you graduate from college. We wish you health, happiness and success in all your future endeavors. Congratulations! We love you.
Mom and Pat



Rich Stoler

It's not the title you hold or the awards you receive... it's the difference you make that matters. You can make a big difference, with your shovel.



Daniel Heckman

We always knew your future would be a bright one. Our love and support continues through anything the future holds. We are very proud of the young man you have become. Congratulations on a job well done. Keep up the good work. Love, Mom & Dad







Linda Susan Wintersteen

Linda Susan we are proud of you !!!!!

Your Mother: Martha
 Husband: Lee
 Children: Roger, Leanne, Jerri
 Grandchildren: Natalie, Christopher, Jacob, Emilie



Susan Ann Job

I don't know if I ever told you how proud of you I am. Your intelligence and beauty have always impressed me. I've watched you mature and grow over the years, and have always held my head up high and said, "That's my pride and joy".



Mark E. Linder

Mark, Congratulations! Well Done! We were so proud when you graduated from High School and now even prouder that through your hard work, determination, and drive the last four years will provide the skills and know how necessary for a happy and fulfilling life ahead. You are a great son.

Love, Mom and Dad



Michelle Bet

It seems like only yesterday that we put you on the bus for your first day of kindergarten. You've had many "firsts": first recital, first prom, first day at college. And, now, another challenge awaits you: entering the business world. May your academic training prepare you and your musical experiences be a source of contentment. We are proud of you!

Mom and Dad



Laura J. Serina

Congratulations! Even when you were that shy, quiet kindergarten student, we knew you would do great things. Not all blondes are atmospherically imbalanced.



Cornelius E. Dolan, Jr.

Dear Neil,
 Another Graduation? Isn't it wonderful what self-sacrifice and determination can accomplish?
 Good Luck with future endeavors!

Love - Mom and Dad



Michelle Leigh Dailey

Look to this day. For yesterday is but a dream and tomorrow is only a vision. But today, well lived makes every yesterday a dream of happiness and every tomorrow a vision of hope.

God will bless you for all your hard work.

Love Mom and Dad



Gabrielle Denise Stander

Dear Gabi,
 Oh, the places you'll go! But... don't forget your "parachute." May all your dreams come true.

Love Dad, Mom and Emmy



Jeffery Eugene Foye

We are very proud of you, Jeff. You have the potential to accomplish all your goals. All the family wishes you great success in your future plans. We love you.

Dad, Mom, and Steve Foye



Russell L. Moser III

Tripp, your inner strength and determination helped you through many difficult times. You met that challenge and succeeded. You are a very special young man and I am so proud of you. Always remember how much your Dad loved you and was so proud of you.

Love You Always
Mom



Fredrick R. Pensyl II.

Your sisters and I are so very proud of you and your accomplishments. The courage you have shown to face life has been God's gift to you. What you become will be your gift to God. Know that we love you and will cherish you forever. Congratulations!



The System

PREPARING THE WORK
 FORCE OF THE NEXT GENERATION. STRENGTHENING TEAM
 EDUCATION. SERVICE TO THE COMMUNITY AND PLANNING
 STATE SYSTEM. THE SYSTEM EDUCATES ONE OUT OF
 ABLE 73 PERCENT OF OUR GRADUATES REMAIN IN THE STATE
 FIVE HIGH SCHOOL GRADUATES WHO ENROLLED IN COLLEGE
 TV. TOTAL ENROLLMENT FOR FALL OF 1993 WAS 99,850 STUDENTS
 RISEN 26 PERCENT AT SYSTEM UNIVERSITIES. THE STATE SYSTEM
 CATION FOR EVERYONE WHO IS QUALIFIED. IN 1991-92 STUDENTS
 PHILADELPHIA COMPLETED THE FIRST PHASE OF THE PHILADELPHIA
 TY FOR HIGH SCHOOL STUDENTS TO EXPERIENCE LEARNING OPPORTUNITIES
 IN THE PAST ACADEMIC YEAR (91-92) HAS INITIATED SEVERAL
 OPPORTUNITIES FOR LATINOS. TWENTY-SIX PENNSYLVANIA COLLEGE
 SOME 70,000 SOLICITED ALUMNI CONTRIBUTED A TOTAL OF \$1.2 MILLION
 IN 1990-91. THE STATE SYSTEM EMPLOYEES 11,221 SALARIES AND BENEFITS
 ESTIMATED BY THE PENNSYLVANIA. 5,100 FACULTY MEMBERS AND 120,000
 TEACHERS. ABOUT 28 PERCENT OF STATE SYSTEM UNIVERSITIES
 IN EDUCATION. STATE SYSTEM UNIVERSITIES OFFER 217 UNDERGRADUATE
 ATE DEGREES IN 32 MAJOR ACADEMIC AREAS. SPECIAL PROGRAMS AND OPPORTUNITIES,
 ELDERHOSTEL, ROTC, SUMMER PROGRAMS FOR INTERCULTURAL STUDENTS
 SUMMER ACADEMIES AIM TO HELP FACULTY MOVE FROM RESEARCH TO
 TO TEACHING THAT FULLY INVOLVES STUDENTS IN LEARNING AND
 IN TEACHING AND LEARNING AT ALL LEVELS OF EDUCATION. EMPHASIS IS
 SION. EMPHASIS IS PLACED ON TEACHING VALUES TO STUDENTS. THE SYSTEM
 CLUDE 729 BUILDINGS ON 4,000 ACRES. NOWHERE IS A LINE TO GAIN ADEQUATE
 TO GAIN ADEQUATE FUNDING TO ACHIEVE THE GOALS OF THE SYSTEM. FOR
 FOR 10 PERCENT OF THE TOTAL SOURCE OF FUNDS (DISCOURAGED BY THE
 OF COMMONWEALTH BY STATE UNIVERSITIES. AS WE GO INTO THE 21ST
 TIME. DEPENDENT ON FEDERAL SUPPORT. INCREASES, FEDERAL SUPPORT
 OVER THE PAST DECADES. FEDERAL SUPPORT. THE FEDERAL SUPPORT
 DENT INCREASES FEDERAL SUPPORT. THE FEDERAL SUPPORT INCREASES



EDINBORO

CLARION



SLIPPERY ROCK

INDIANA

CALIFORNIA

SHIPPEN

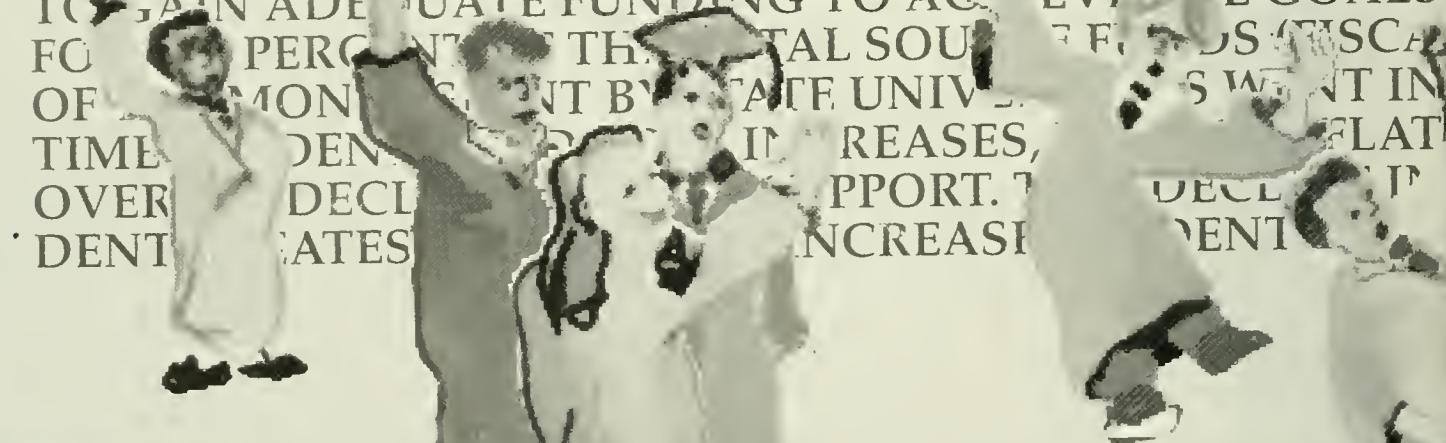

Pennsy

m Works for

NG AND LEARNING AT ALL LEVELS OF
ARE AREAS OF CRITICAL IMPORTANCE TO THE
MANSFIELD
...IANS, AND A REMARK-
...THE WORKFORCE. ONE OF EVERY
...WENT TO A STATE SYSTEM UNIVERSITY
...IN THE LAST TEN YEARS, ENROLLMENT HAS
...WORKS TO PROVIDE ACCESS TO HIGHER EDUCATION

NTS FROM THE COMPREHENSIVE HIGH SCHOOLS IN
DELPHIA PARTNERSHIP PROGRAM, AN OPPORTUNI-
AT A STATE SYSTEM UNIVERSITY THE STATE SYSTEM
CK HAVEN TO ENHANCE HIGHER EDUCATION
STATE LEGISLATORS ARE STATE SYSTEM ALUMNI.

NEARLY \$3.7 MILLION IN MATAMOROS
EMPLOYEES, INCLUDING THE EIGHTEENTH LARG-
MAKE UP 45 PERCENT OF STATE SYSTEM EM-
STUDENTS EARN BACCALAUREATE DEGREES
ERGRADUATE DEGREES AND SKILL
KUTZTOWN
PROGRAMS INCLUDE STUDY ABROAD OPPORTU-

H SCHOOL AND JUNIOR HIGH YOUTH, AND MORE.
CONTENT-CENTERED, LECTURE-ORIENTED TEACHING,
NG. THE STATE SYSTEM PROMOTES IMPROVEMENT
AND WANTS TO ENHANCE TEACHING AS A PROFES-
ENTS. STATE SYSTEM UNIVERSITY CAMPUSES IN-

D EFFORT MORE IMPORTANT THAN IN OUR INITIATIVE
URG SYSTEM. STATE APPROPRIATION ACCOUNTED
CHEYNEY
-92). IN FISCAL YEAR 1991-92, 41.3 PERCENT (\$338,430)
NSTRUMENTS. ENROLLMENT OF FULL

D ENROLLMENT GROWTH, ARE CAUSING AN
MILLERSVILLE
THE VALUE COST PER STUDENT PER
STU-
6. STATE SYSTEM".

sylvania

















Commencement Address by

Dr. Curtis R. English

What's Right With You?

What's Right With America?

Today--- is the culmination of many years of hard work, intense study, strict self-discipline, and total dedication to the attainment of a very major goal. Today we gather here to celebrate your achievements.

In that spirit, let's celebrate you, your accomplishments, and this wonderful country --- America.

To the questions --- what's right with you and what's right with America? --- I answer a resounding PLENTY!

I recognize that there are members of the graduating class here today who are from other countries. To the international students, I extend our best wishes and I hope that your experience at Bloomsburg --- in America --- has been excellent.

The vast majority of you receiving degrees today will take employment positions in this great country of ours and, if you are typical of previous graduates of the fourteen universities in the State System of Higher Education, about 72% of you who are Pennsylvanians will remain in the Keystone State.

I hope you feel good about yourselves for you have an abundance to feel good about --- your accomplishments and the fact that you live in the country with the greatest opportunities, with the greatest respect for and protection of individual rights and freedoms on earth. We are a nation of people who --- individually and collectively --- have done more for ourselves and more for others around the world than any other nation. You and your families are very representative of the good people that make up the United States of America.

To the question --- what's right with you? --- I answer a resounding PLENTY!

There is an abundance of evidence that proves you have excelled in every phase of university life.

For example, at the Awards Luncheon conducted two weeks ago, today, 49 of you received magna cum laude recognition for having attained at least a 3.75 cumulative average on a 4.0 rating scale and 7 of you were recognized as summa cum laude for having attained at least a 3.95 cumulative average. WOW! Fifteen of you received service key awards --- the most prestigious award given to graduating seniors for involvement and leadership in extra-curricular activities --- and 51 individuals received Who's Who Certificates. This award is given to seniors demonstrating outstanding ability in academic achievement, personal traits, leadership, potential usefulness in society and professional promise. A total of 195 awards were presented to students and many of the recipients are here today.

It is exciting for me to see our students excel.

Earlier today Roy A. Bunger, Michelle R. Getzy, and Kirsi F. Turbedsky were honored as the highest ranking candidates in the College of Arts and Sciences, as was Chad E. Gibble from the College of Business and Suzanne M. Urick in the College of Professional Studies.

Each of us assembled here has been abundantly blessed. I encourage you to be thankful for not only those blessings that you cherish, but also for those that you may tend to take for granted.

I trust that as you pursue your own successes you will think of others --- that you will never miss an opportunity to help people who have not been as fortunate as you. I know you will in the future because you have in the past.

You and hundreds of other Bloomsburg University students have actively participated in community service. Among your good deeds are:

- The first annual Good Neighbor Day for University and Town citizens;
- Participation in the Commonwealth's Adopt-A-Highway Program;
- Mentorship and tutoring for area school students.

- A University student organization, START --- Students Together Alleviating Racial Tension --- conducted this year's "If you can't wear it, share it" campaign, a clothing drive to benefit children in the Harrisburg schools.

- The Intrafraternity and Panhellenic Council sponsored the annual Camp Victory Dance Marathon, a fund-raiser to support a local camp designed for handicapped children.

- As a part of the Local Enterprise Assistance Project senior and graduate business students provided assistance to existing and newly formed small businesses.

- Many of you have participated in the annual "Into the Streets" volunteer work sessions. This past Fall

Semester, 631 students logged more than 7,000 hours with our SOLVE office (Students Organized to Learn through Volunteerism and Employment).

Your good actions have touched the lives of many people in the community in very positive ways. In addition, your initiatives have included the University. This past fall the Community Government Association donated \$75,000 to the Library Construction Campaign as a challenge to the faculty and staff. I thank you and all the students of Bloomsburg University for this gift. Your generosity is sincerely appreciated and means a great deal to me.

These are just a few examples of your many good efforts.

To the question --- What's right with America? --- I answer a resounding PLENTY!

Especially, when you compare the United States with the rest of the world. What's right with America includes attributes such as, our constitution, the role we have performed in world leadership, the diversity in our society, and the great American dream.

The list of what's right with America goes on and on; however, in the interest of time I will briefly cite just a few examples.

In 1949, Senator Arthur Vandenburg said, "We cannot turn back the clock --- we cannot sail by old and easier charts. That has been determined for us by the march of events. We have no choice as to whether we shall play a great part in the world --- we have to play that part. We have to play it in sheer self-defense of our own interest. All that we can decide is whether we shall play it well or ill."

Forty-five years after Senator Vandenburg made that statement, the record shows that America superbly played its role.

As stated in the publication, The Vision Shared, "The half-century crusade of free nations to champion freedom and civilization against the scourge of totalitarianism was victorious because of the leadership and relentless dedication of America. The fall of the Berlin wall symbolized an epochal change in the way millions of people live and in the way those people think. A democratically elected Russian president sits in the Kremlin. Ukraine, Armenia, and the Baltic states take their rightful place among the family of nations. Israel and all of its Arab neighbors talk face to face for the first time. Nicaragua and Panama celebrate democracy. America led the free world to this great triumph."

"With this victory for freedom we have begun a new and promising chapter in the epic of America and our role in the new world order."

Austin Kiplinger, the publisher of the Kiplinger Washington Newsletter, recently said, "With regard to higher education, America is leading the way in developing new educational models that will meet the needs of new populations and new times. Forty percent of the world's basic research is done in American laboratories, principally at universities. United States' colleges and universities grant one million baccalaureate degrees and 1.5 million associate degrees every year, more than are granted in any other nation in the world."

In agriculture, with three-tenths of one percent of the world's farm labor force, the United States' farmers produce the major portion of the world's food and fiber. That translates into your home budget in that the percentage of income spent by families on food in the United States is much less than other countries.

Data recently reported by the press and available from the United States Bureau of Census --- the Federal government's gatherer of statistics --- shows that Americans have plenty to cheer about. Very quickly I'll share with you five brief examples:

- "We are healthier. The death rates from causes such as heart disease, automobile and on-the-job accidents have dropped significantly over the past 20 years. At the same time life expectancy for the average American has increased from 71 to 76 years."

- "Our environment is cleaner."

- "Talk of the disintegrating American family is just that. A surprising 73% of all children under the age of 18 still live with both parents."

- "Americans dominate the world in science. Between 1976 and 1991, U.S. scientists won 63 out of a possible 102 Nobel Prizes in Chemistry, Physics, and Medicine. The closest runners-up, Germany and Britain, garnered nine each."

- "Americans are generous with their time and money. In 1989, 38 million people --- 20% of the population --- pitched in to do volunteer work."

The total money donated to charitable causes came to a staggering \$125 BILLION. And most of it --- \$103 billion --- came from individuals, not foundations or corporations."

The good news continues regarding the future.

Forecaster Marvin Cetron, author of numerous books about the future, recently prepared a new report listing 74 trends and forecasts affecting the United States. Based on these trends, he anticipates a "renaissance" for America in the years ahead. Though he views himself as a realist, Cetron says that his findings make him very optimistic about the future.

America has been and still is the land of opportunity. From the early times of our nation to the present day, millions of Americans have attained success by working hard, working smart, and exercising self-discipline. In an article, published in the April 8th issue of USA Today, Senator George Mitchell, majority leader of the U.S. Senate, was described as follows: "One of George Mitchell's greatest pleasures --- beyond the Senate, beyond politics, even beyond sports --- was to preside over citizenship ceremonies as a federal judge. At one of these ceremonies --- Senator Mitchell recalls --- a young man explained he had immigrated because 'here in America, everyone has a chance. 'I know that's true,' says Senator Mitchell, the son of immigrants. 'I know that in America, you can go as high and as far as your talent and willingness to work will take you.'

"As the apex of the United States Senate --- as majority leader --- Senator Mitchell's talent and willingness to work have taken him just about as high and as far as one can go in the world of law and politics.

"Senator Mitchell was born to an Irish father who worked as a janitor and a Lebanese mother who worked the night shift at a textile mill.

"'He is a guy from very humble origins who obviously, by dint of extraordinary intelligence and hard work, has risen to the very top,' says former senator Warren Rudman. 'It's the great American dream story.'"

Several years ago I had the privilege of hearing Alex Haley present the keynote address at a national meeting.

Mr. Haley, who touched the heart of a nation with his book *Roots* said, "It took twelve years to write *Roots*... to understand what those stories meant that I had heard as a boy on my grandma's front porch. I dug and dug and kept trying to find a way to use all of the research. I was broke, down to 18 cents and 2 cans of sardines." Dr. Lamar Alexander, former President of the University of Tennessee, former Governor of Tennessee and former U.S. Secretary of Education said, "As Secretary of Education, I found opportunities almost every day to pass along Alex's lessons. Sometimes I would produce for students a typed page of Alex's *Roots* manuscript, almost obscured by green ink corrections, and tell them what he told me: 'Some of those chapters I rewrote 15 times, 20 times, 25 times. I wanted it to be right.'" Lamar Alexander continued, my friend Alex Haley used to say, 'Find good and praise it.' He especially liked to say that to people who were busy finding everything wrong with America. It was a powerful message coming from the grandson of slaves, from the man who wrote *Roots* and *The Biography of Malcom X*."

Dr Alexander said, "I used to think about it every time Alex told the story about John Newton, the slave trader, and how he saw the light and wrote one of the world's greatest hymns, 'Amazing Grace.'

"I thought about it at the time an African flute played the melody of that great hymn and we buried Alex Haley next to the front porch where his grandma and great aunts first told him the stories that became *Roots*.

"Then, on the piano," Dr. Alexander said, "I played 'Amazing Grace'."

I am proud of you and I am proud of America.

I wish you, the Class of 1994, the very best in all that you do. I am confident that, if you apply determination and perseverance to what you know and what you do, you will find the success and happiness you seek. You will find the great American dream.

In closing --- I want to share with you one of my favorite stories. It is about a person by the name of Jeremiah O'Brien. Jeremiah --- would be my kind of person. He lived in Maine, and in 1775, rallied the people of his town to deny the British the lumber they needed for their troops in Boston. He led a group of townspeople in the fortification of a sloop which he then used to pursue the British Man of War, The *Margaretta*. Meeting her broadsides with musket fire, he lashed his sloop to The *Margaretta*. He led his men aboard armed with pitch forks and axes. He and his crew of 35 farmers had battled for an hour and, when it was over, he had won.

I can't help myself but marvel at the courage of that kind of a person --- but what makes it even more impressive --- and important to me is the fact that Jeremiah wasn't a regular member of any armed force. He was a citizen --- who saw something that had to be done --- and he did it!

That trait is one that has always marked America. The citizen, seeing a job to be done and doing it. I don't minimize the problems that face us as a nation, --- but --- I am confident in the future of America because I believe the spirit of Jeremiah O'Brien still walks our land, AND THAT YOU REPRESENT THAT SPIRIT.

God Bless each and everyone of you, and God Bless America!

Thank You!

















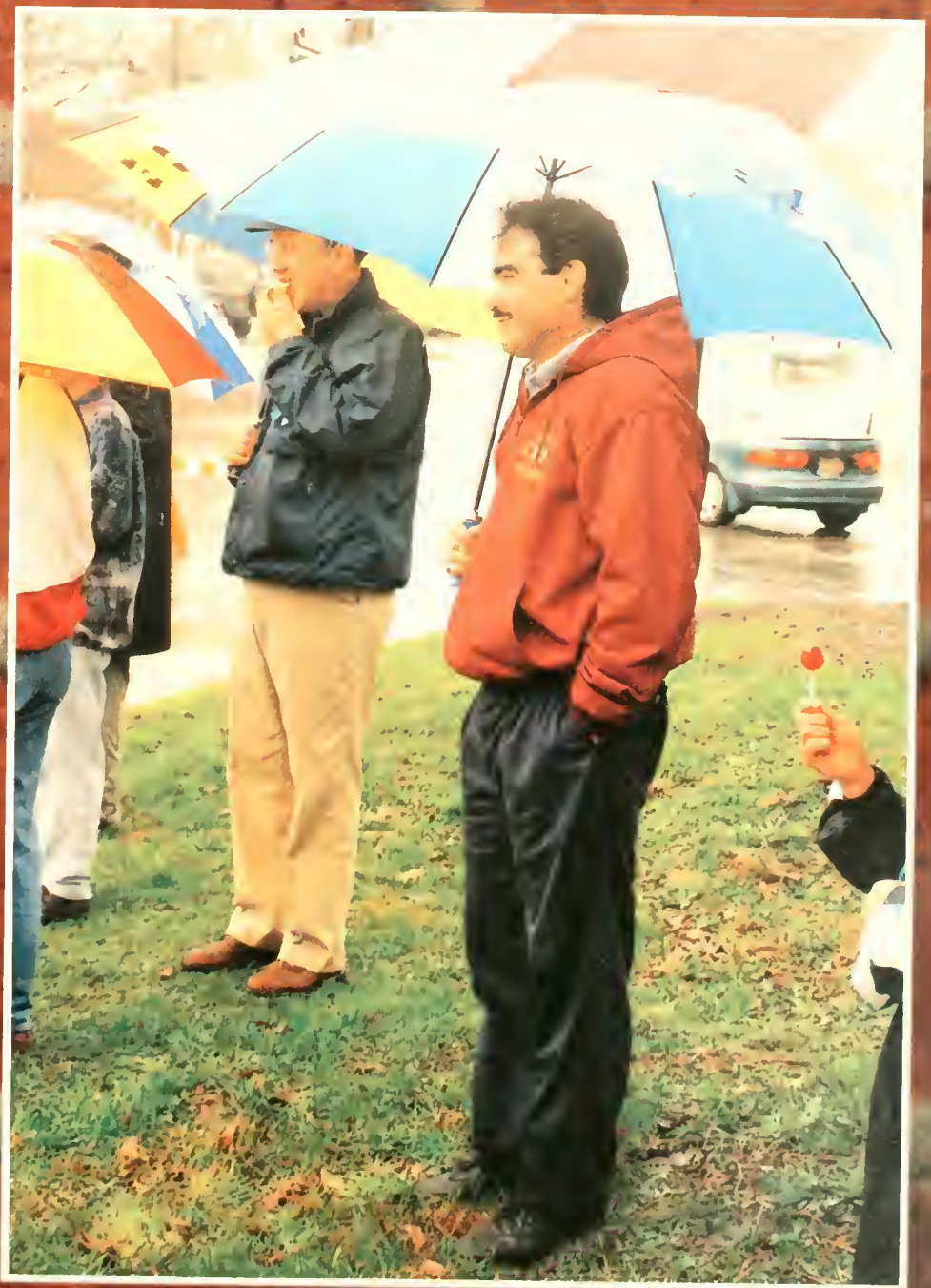



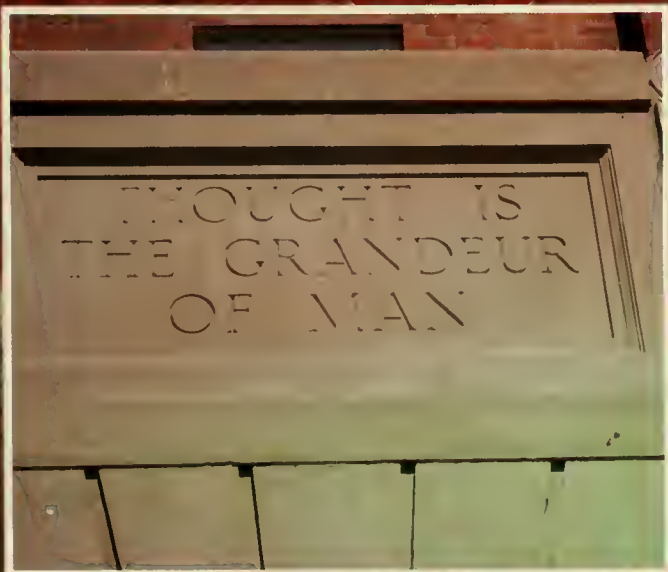











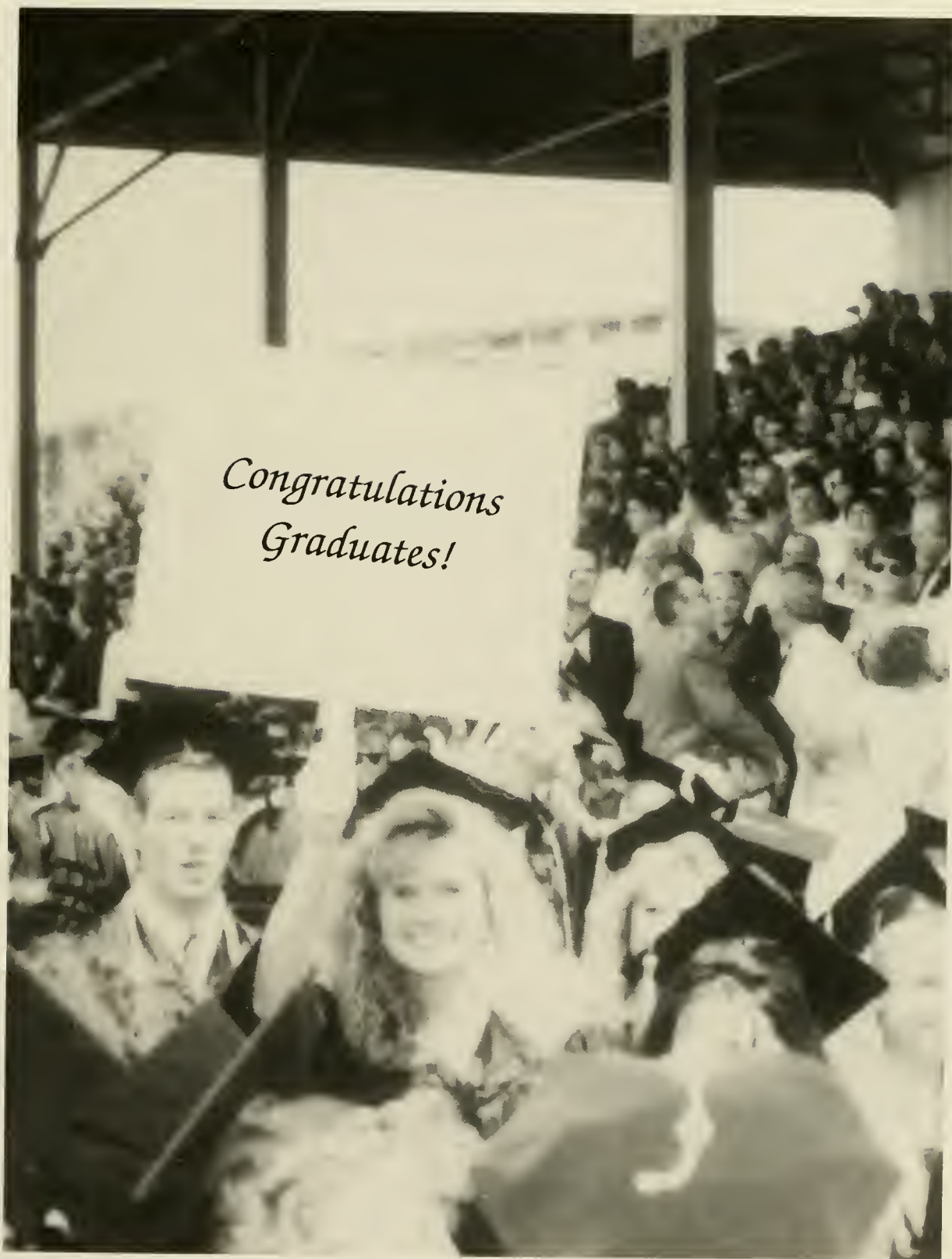





The Obiter



(L to R) Front Row: Kelli Hermanofski, Lynda Pitcher, Andrea Codispoti, Pam Haines. Back Row: Melanie Tobias, Lori Bauman, Ralph Giasi, Stacy Metz, Beth Fidler.



Advisor
Dr. David Hill



Lori and Andrea

Ralph



Our Office



Editor-In-Chief
Lynda Pitcher



Photography/Advertising Editor
Kelli (and Jay)



Chris and Ron

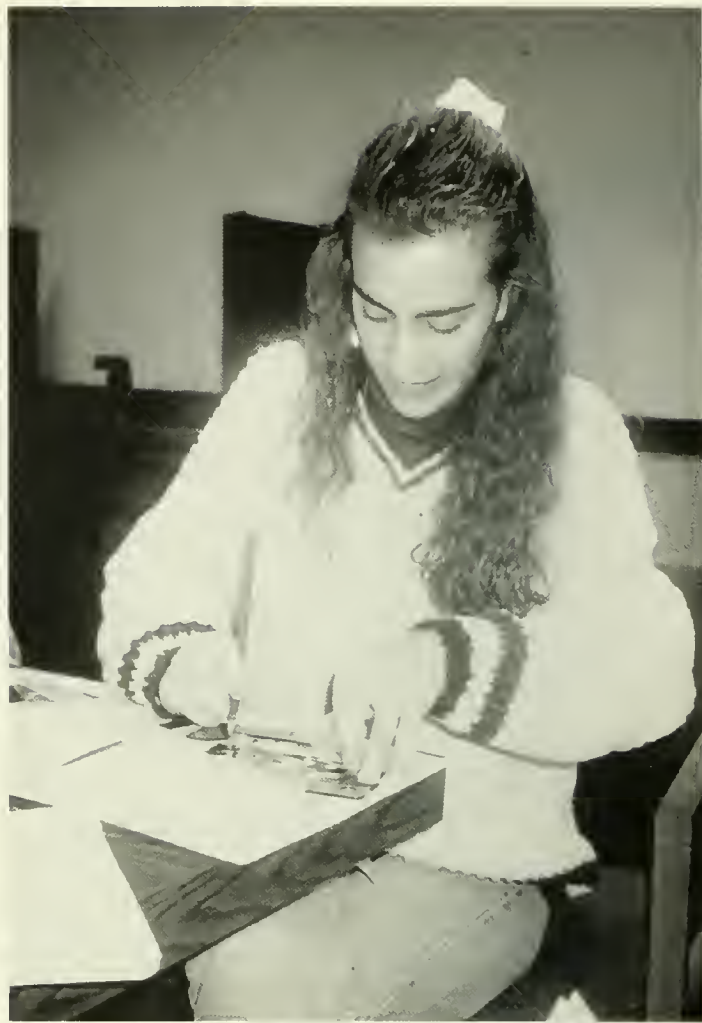

Assistant Editor
Andrea Codispoti



Pam



Lynda



Monique



Melanie



Stacy



Beth

THANK YOU! THANK YOU! THANK YOU! THANK YOU! THANK YOU! THANK YOU! THANK YOU! THANK YOU! *Dr. Hill- I definitely need a spell checker! You should buy stock in those little yellow post-it notes, we've got another year of this. Thank you for everything you have done. *Mrs. Bucher, Cyrenna, Linda and the Community Activities office- Thanks! *Ed- What day and time were we supposed to meet? Thanks for everything! *Mark- Without you the Senior section may never have gotten done and our printer still wouldn't be connected. Thanks! *Andrea- AKA "President of the B&M Club". So, when's the next meeting? *Lori- Are you ready to take this thing over in '96? You'd better be, you don't have much of a choice. *Kelli- You kept me sane! Photography, ads, copy- whatever it took, you were there. Thanks! "You are my Kelli, Kelli, Kelli. . ." *Monique- Without your help we never would have made our first deadline. I know you don't think you did that much but I couldn't have done it without your help. *Ralph! *Beth and Stacy- Thanks for all your last minute help. *Ron and Chris- Thanks for the photography help. *Chris and the St. Lawrence bunch- say cheese! *Mom, Dad, Dee, and Jen- Thanks for listening to all my pre-deadline stress and post-deadline complaints. I really do love doing this. **Love, Lynda

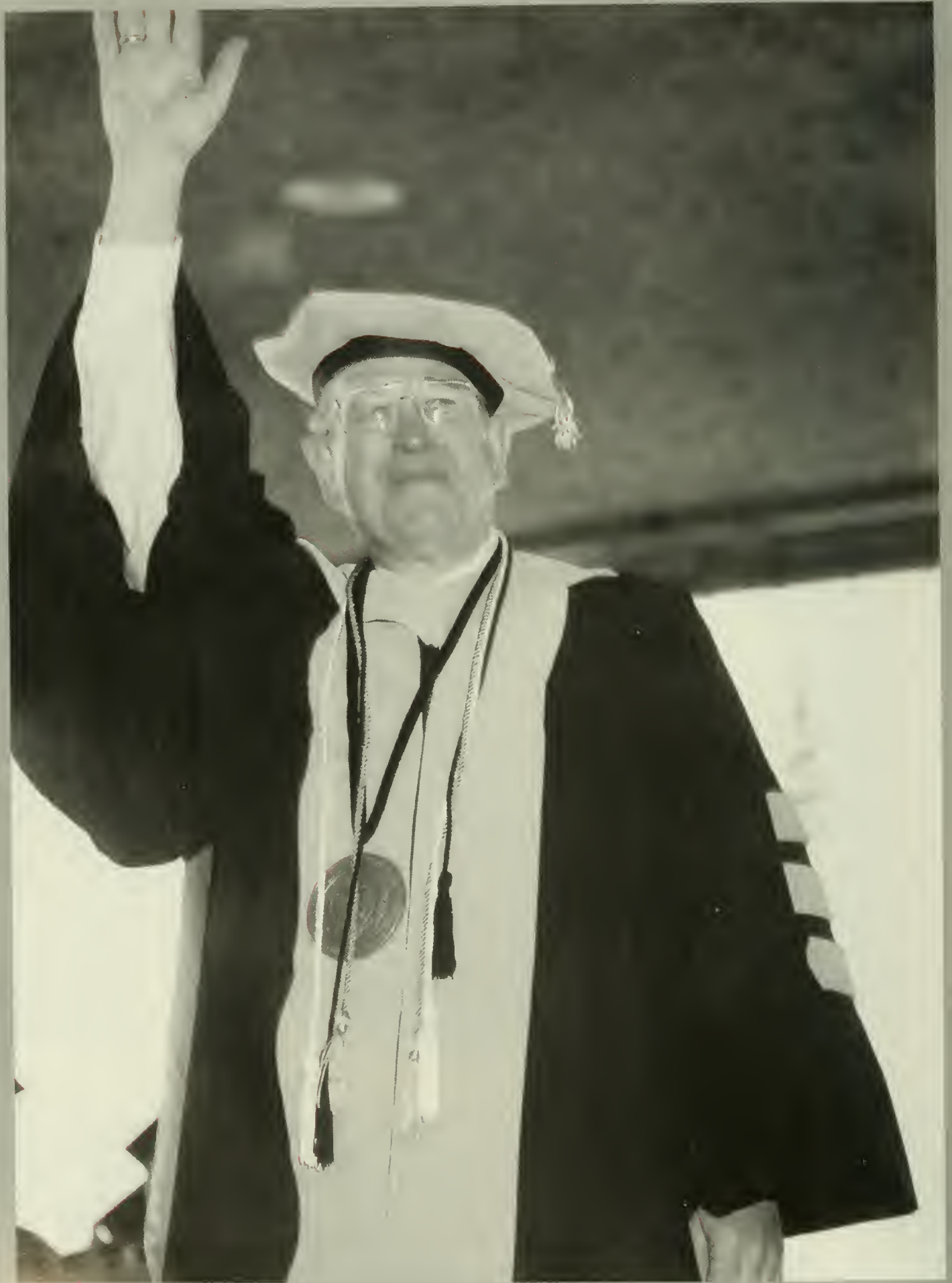

DO NOT ENTER DO NOT ENTER DO NOT ENTER

WILSON
WILSON