



O • B • I • T • E • R •



BLOOMSBURG
UNIVERSITY

BLOOMSBURG, PA
17815

*A
Legacy
of Learning
1839-1989*





Table of Contents

Hellos	2
History	24
Student Life	44
Sports	96
Greeks/Organizations	128
Seniors	182



Open this book —
littered with captured memories of our triumphs and our
heartaches —
Flip through the pages and wander down those half-
remembered paths, for we will never walk them again.











... Old Friends.
Memory brushes the same years,
Silently sharing the same fears.
Time it was and what a time it was.
It was a time of innocence,
A time of confidence.
Long ago it must be,
I have a photograph
Preserve your memories
They're all that's left you.
Simon and Garfunkel



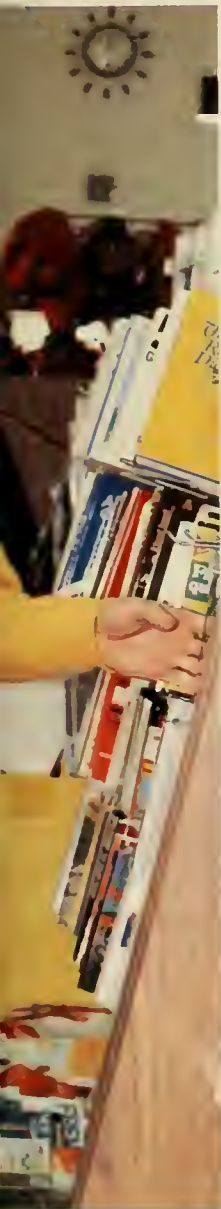





We cherish our friends not for their ability to amuse us, but for ours to amuse them.







Wild is the music of autumnal winds
amongst the woods.
William Wadsworth.









To err is human,
but when the eraser
wears out ahead of
pencil, you're
overdoing it.



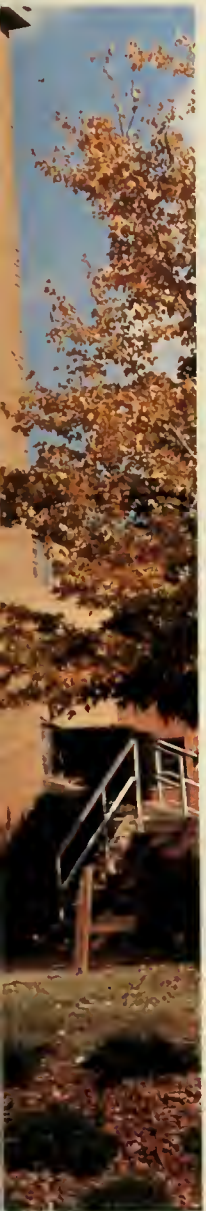



Benatar Rocks B.U.

Wide Awake in Dreamland? Who knows — but everyone was obviously Wide Awake in Bloomsburg as Pat Benatar brought her tour to Nelson Fieldhouse on October 5, 1988. Pat returned to the stage after taking a few years off to raise daughter Hayley and work on new material. Her new album features the hits "Don't Walk Away" and "All Fired Up" as well as several other notable tracks.

Opening for Pat Benatar

were the Del Lords, an up and coming four man group out of New York City who started off the evening with some new releases. "Hell Bent for You," "Jumpin' in the Night," and "Find True Love" met with a fairly enthusiastic audience "Hell Bent" on getting rowdier by the minute. Surprisingly, the concert kept closely to schedule and Pat arrived on stage promptly at nine o'clock.

She performed for over

two hours and kept the crowd on its feet and singing along to "Hit Me With Your Best Shot," "Promises in the Dark," "Love is a Battlefield," and all the cuts off *Wide Awake in Dreamland*.

Attendance at the concert was much better than expected, and those who went certainly got their money's worth. BSCC, Security, and Jimmy Gilliland did a great job in choosing and sponsoring the concert.



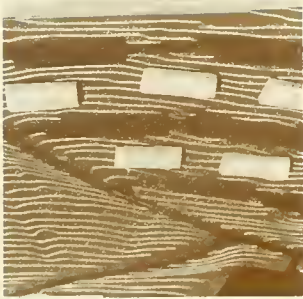

Bloomsburg Marks 150 Years

The BU's LEGACY OF LEARNING Continues

1839 marked the establishment of the Bloomsburg Academy by C.P. Waller. The "classical school" located at Third and Jefferson Streets was established to teach the theories of academic achievement to its classes. While the Academy was striving to achieve academic excellence, Louis Daguerre revealed the photographic process to a young, ambitious American in Paris. Memories of families, friends, events, as well as memories experienced at the Academy would now be preserved not only in hearts, but on film. **1856** saw Bloomsburg townspeople join together to secure a charter of incorporation. The Academy was reorganized and named the Bloomsburg Literary Institute. In the meantime, John Brown's abolitionists began their fight against slavery in Kansas. **1869** was the year that the Institute was recognized as the Bloomsburg Literary Institute and State Normal School for the Sixth District. It also marked the opening of Institute Hall, now Carver Hall. Meanwhile, a gold spike was being driven into the final section of track in Promotory, Utah to commemorate the completion of the Transcontinental Railroad.





New Strides In The 20th Century

1916 was a year of great strides. It saw the Literary Institute purchased by the Commonwealth of Pennsylvania for \$10,000 and renamed the Bloomsburg State Normal School. On campus student accommodations were expanded: lockers for visiting athletic teams were hung in the gymnasium; wash and iron rooms were installed in the girls' dorms; and bathroom facilities were added. However, to cover the expense of these additional "luxuries," student boarding fees were increased by 50 cents a week. During the year, the graduating class decided to create a book which would be "... a collection of passing remarks said by the way ..." loosely translated into Latin, Dictum Obiter. Thus the Obiter was born.

In other parts of the world, Germany's Kaiser Wilhelm was advancing on bordering nations, -shortening the number of peaceful days remaining for the U.S. As America strengthened her forces in anticipation of fighting in WWI, the Normal School also strengthened her facilities.



After WWI, BU Continues Growth

1927 found the concentration on teaching education skills so rewarding the the Normal School was upgraded to the State Teachers' College at Bloomsburg. The next 25 years also saw additional degree programs in several areas; business education, special education, civil aeronautics, science, engineering, drafting, naval flight instruction, and dental hygiene. While Bloomsburg was expanding educational horizons, Charles Lindbergh was exploring new horizons, of aviation. He completed the first non-stop flight from New York to Paris, making aviation history. 1960 brought growth in courses, departments, and faculty as well as the birth of a new name; Bloomsburg State College. The degree programs were expanded to include not only teacher education, but also liberal arts, business and graduate studies and research. Later continuing education and public services, and human services — health courses were added to the curriculum. Kennedy won the election by the narrowest margin on record and BSC continued her steady stride toward her goals.





Award Winners

Winners at the Oscars:

Best Actress: Jodie Foster
for **THE ACCUSED**

Best Actor: Dustin Hoffman
for **RAINMAN**

Movie: **RAINMAN**

Song: 'Let the River Run'
from **WORKING GIRL**

Supporting Actress:
Geena Davis for **THE AC-
CIDENTAL TOURIST**

Supporting Actor: Kevin

Kline for **A FISH CALLED
WANDA**

**Heisman Trophy Win-
ner:** Barry Sanders, a jun-
ior from Oklahoma State

President Elect: George
Bush

Vice President Elect:
Dan Quayle

NCAA Basketball: Mich-
igan beats Seton Hall



88-89 Movies

Some of the more memorable movies
in 1988-89 included:

MISSISSIPPI BURNING — the sto-
ry of the deaths of civil rights work-
ers in Mississippi during the 1960's
and the hunt to find their killers.

THE ACCUSED — one woman is
raped in a bar, but who will receive
the punishment?

A FISH CALLED WANDA — a
comedy starring Kevin Kline, John
Cleese, and Jamie Leigh Curtis.

**THE LAST TEMPTATION OF
CHRIST** — a new telling of the story
of Christ, this movie was banned in
some cities.

DANGEROUS LIASONS — the
loves and lives of mid-eighteenth
century Europe.

RAINMAN — the story of an au-
tistic savant and his brother as they
get to know each other while cross-
ing the country.

BEACHES — two friends grow up,
grow old, and grow closer in this
touching movie that came out at
Christmas time.

WORKING GIRL — Melanie Griffith
climbs the corporate ladder with ro-
mantic Harrison Ford and Sigourney
Weaver as her manipulative boss.





Happenings

Emperor Hirohito dies.
Coca-Cola and other major corporations pull ads from MARRIED WITH CHILDREN after parents start a major campaign against products who advertise on the program. The parents believe that MARRIED WITH CHILDREN was too openly sexual for the time slot.

Meryl Streep and other celebrities begin an information campaign to other parents about the importance of washing vegetables before eating them. This came after pesticides

were found on apples that could be harmful to humans.

Salamon Rushdie's book SATANIC VERSES almost costs him his life after Ayatollah Khomeini puts out a reward for his murder.

The Exxon tanker Valdez runs aground putting oil into the ocean around the coastline of Alaska. The environmental disaster cost many people their fishing livelihood and destroyed the homeland of several animal species.



Music 1988-89

Music in the 1988-1989 school year included the following artists whose albums climbed the charts:
The Traveling Wilburys, who included Roy Orbison
U2 (Rattle and Hum)
Debbie Gibson (OUT OF THE BLUE)

Chicago (19)
Anita Baker
George Michael (FAITH)
REM (GREEN)
Madonna (LIKE A PRAYER)
Fine Young Cannibals (THE RAW AND THE COOKED)



BU • BU • BU • BU • BU • BU





MARCO & LOUISE MITRANI HALL
DEDICATED IN RECOGNITION OF
THEIR LOVE OF LEARNING
THEIR DEVOTION TO THE ARTS AND
THEIR SPECIAL RELATIONSHIP TO
BLOOMSBURG UNIVERSITY
NOVEMBER 30, 1985



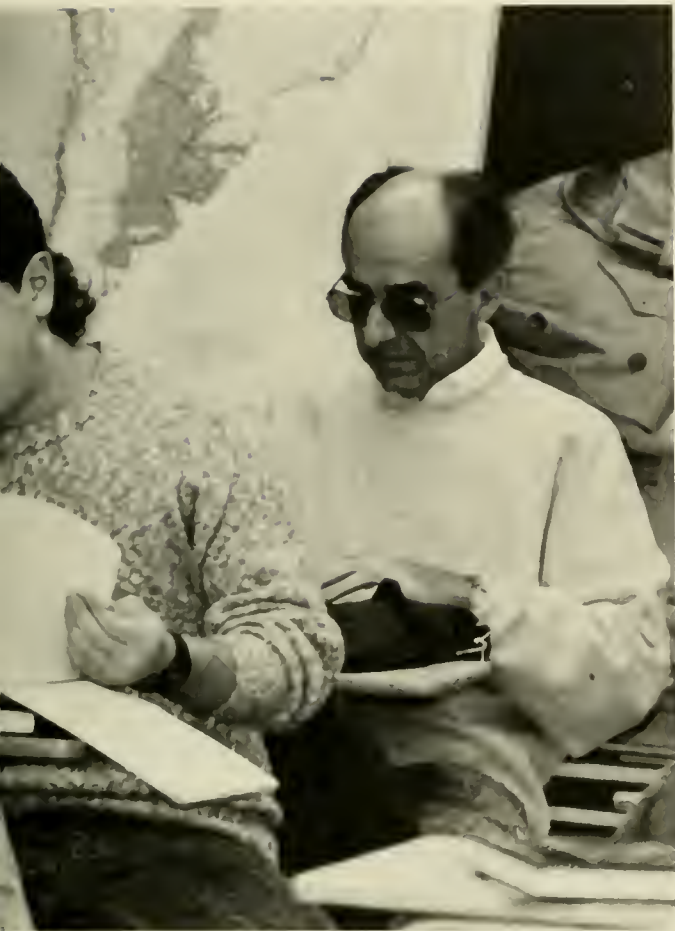

Administration



Prof. Acierno helps out students during the Easter Seals Telethon in March.

Pres. Ausprich traded places with a student in October and is shown here in class.

Prof. Maittlen-Harris shown here knows the difficulties associated with keeping a good job.

New Theater professor Jody Swartz played an active role in the new expanded theater department by participating in "The Royal Family," the spring play.

Coach Joe Bressi took the women's basketball team to the Pennsylvania Conference finals in 1989.

University benefactor Louise Mitrani became a doctor of humane letters.



*A
Legacy
of Learning
1839-1989*



President Harry Ausprich, Ph.D.

Dr. Betty Allamong
Vice President for Academic Affairs
and Provost



Dr. Jerrold Griffis
Vice President for Student Life



Dr. Robert Parrish
Vice President for Administration

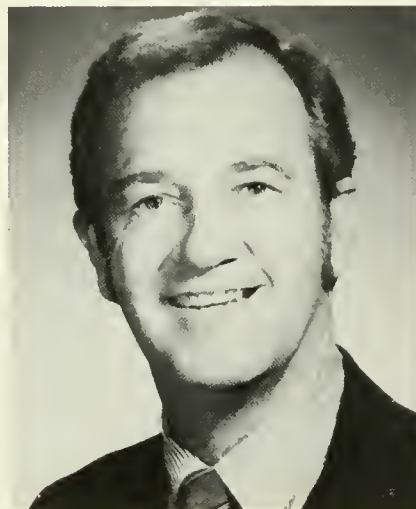

John Walker
Vice President for Institutional
Advancement





Abell, John. Acting Dean, Ext Prms
 Adrian, Peter. Head Football Coach
 Bailey, William. Manager, Univ.
 Store
 Baillie, William. Dir, Honors & Schol-
 ars
 Baird, John. Dean, Coll of Arts & Sci



Barnett, Carol. Asst Dir, CDC
 Barnes, Deborah. Asst Dir, Law En-
 forcement
 Barsness, Lori. Greek Coordinator
 Bleryla, John. Asst Dir, Fin Aid
 Bryan, Jesse. Dir, ACT 101/EOP



Bryson, Sheryl. Dir, Univ Relations
 Carlson, Charles. Acting Dean, Grad
 Studies
 Carpenter, Jennie. Dir, Res Life
 Christy, James. Dir, Admissions
 Conard, Paul. Asst VP for Admin



Cooper, Tom. Dean, Enrollment
 Management
 Davies, Tom. Dir, CDC
 DeMelfi, Joseph. Interim Asst Dir,
 Develop/Athletics
 DiGiandomenico, Ron. Coord, Acad.
 Advisement
 Dodson, Doyle. Dir, Computer Serv-
 ices



Gilliland, Jimmy. Asst Dir, Student
 Activities
 Haupt, Richard. Coord for Student
 Life Operations
 Hill, David. Comptroller, Community
 Activities & Kehr Union
 Hippenstiel, Doug. Dir, Alumni Af-
 fairs
 Ianiero, Anthony. Dir, Development



Joseph, Tom. Dir, TV & Radio Serv-
 ices
 Kresch, Thomas. Asst Dir, Res Life
 Lyons, Thomas. Dir, Fin Aid
 Macauley, Howard. Dean, College of
 Prof Studies
 McCulloch, Donald. Dir, Physical
 Plant & Energy Management





McFadden, Hugh. Dir. Planning, Inst. Res. & Info. Mgmt.
 Mitchell, George. Dir. Affirmative Action.
 Mitchell-Helwig, Asst Dir. Development
 Mulka, John. Dean, Student Development
 Newson, Roosevelt. Assoc. Dean, College of Arts & Sci



Norton, Robert. Dean, Student Life.
 Piotrowski, Thaddeus. Dir. Learning Resources Center.
 Quick, Paul. Dir. Curriculum Materials Center.
 Quinn, Joseph. Dir. Purchasing.
 Schnure, Kenneth. Registrar.



Shanoski, Ted. Community Arts Council.
 Sowash, Linda. Assoc Dir, Residence Life.
 Sowash, Mike. Assoc Dir, Student Activities.
 Trathen, John. Dir. Student Activities & Kehr Union.
 Walker, Sandra. Coordinator of Orientation, Counseling, & Human Development.



Weaver, Kenneth. Dir. Law Enforcement.
 Young, Donald. Resident Director, Residence Life.



Fromm, Roger. Archivist.
 Scrimgeour, John. Dir, Counseling & Human Development.
 Yori, Robert. Interim Dean, College of Business.



Dr. Cynthia Bianchi joined BU's anthro department in July. The Husky celebrates a touchdown with a security officer. During move-in and book buying, University store employees graciously give their time to help students.



Bloomsburg Goes Ivy

"How to Get an Ivy League Education at a State University," by Martin Nemko of Oakland, Calif., devoted five pages to Bloomsburg University including a profile of the student body, descriptions of typical class sizes, the honors and scholars programs, the extracurricular activities, housing, and the setting and location of the campus.

The book lists the top 115 public institutions for students to get a quality education at an affordable price. The book praises BU's high student retention rate and the general education requirements. It notes that although BU

"still suffers from a slowing reputation as a teachers college," it "has grown into a solid Comprehensive university, with the unusual combination of firm discipline and academic standards at a public college price."

Bloomsburg University President Harry Ausprich said the book's assessment of the university is generally fair. "We are pleased to be included in this list of the top 115 public institutions. We, of course, have always known we provide excellent educational opportunities at an affordable cost."



Dr. Anne Wilson takes a break from her work in the Sociology Department. I hope that isn't your car a BU Security Officer is ticketing.



Assistant V. P. for Student Life Robert Norton
 Registrar Ken Schnure
 Dean of Enrollment Thomas Cooper
 Administrative Assistant to the Comptroller Jeanne
 Bucher
 V. P. for Student Life Jerrold Griffis





President Ausprich
Mass Comm. Chairman Tamrat Mereba
Athletics Director Mary Gardner
Provost Betty Allamong

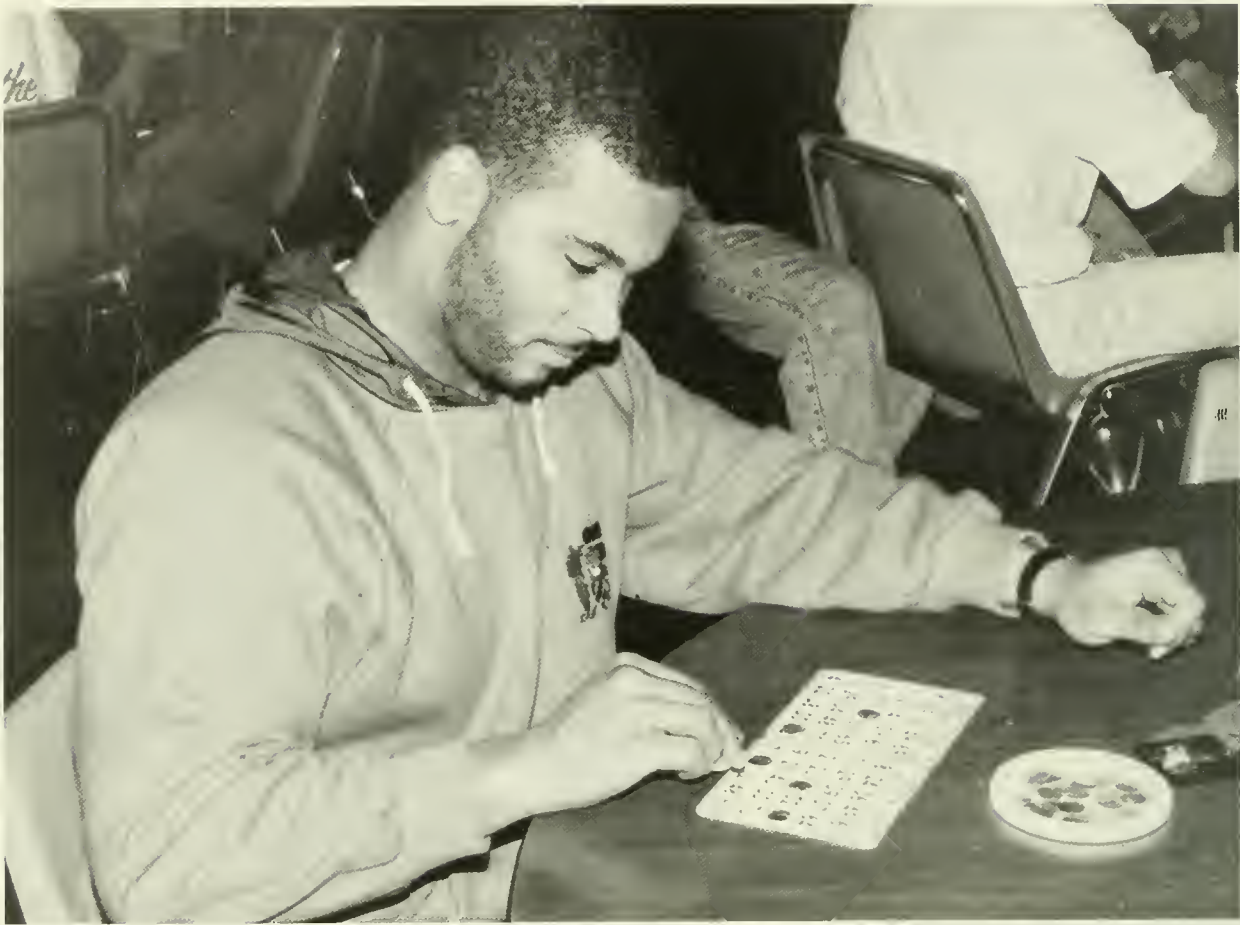



Student Life



Playing bingo on a weeknight is a refreshing break from studying.

These Phi Delta sisters and Beta Sig brothers helped Senator Helfrick at the Homecoming parade.

Program Board brings bands in to liven up our weekends.

Pat Benatar visied BU in October to a crowded Nelson Fieldhouse.

As a fundraiser for the Husky Ambassadors, President Ausprich traded places for a day with student Monya Lee.

George Carlin kicked off BU's sesquicentennial in January.

*A
Legacy
of Learning
1839-1989*

Getting a refrigerator is made easy by services such as these, but be sure dad has the money to pay for it. Security officers help direct new students to their dorms. "Now that it's unloaded, what do we do with it?" These students wait patiently for the next load.





Move-In

by Tara Wolfgang

We're moving up and in! Remember lugging the 400 pound footlocker up 9 flights when the elevators decided not to work only to find there was no way all that junk would ever fit in your new home?!

As you unpack, the best you could, kiss mom and dad goodbye and begin a new life as a college student! You brought all your favorite tapes, but no one told you you would need your own soap! Now what? It's roommate to the rescue and so a new and wonderful friendship begins.

Remember your first trip to the commons? You've never tried so hard not to look like a freshman as you did on that day! You

can't forget sending your lunch crashing to the ground. You just knew everyone's eyes were set on you.

It didn't get better right away either. Remember your first venture to the laundry. Whatever didn't fade, shrunk; whatever didn't shrink wasn't clean, but you did it all on your own.

Now the "friendly college on the hill" is home. Wing meetings, mixers, extended visitation (finally), meeting new friends, joining clubs and studying, studying, studying! It finally starts to fall into place and then soon we realize we're on our way.



These econ books stare ominously at new students and their parents. These parents and students stop to double check and make sure they have everything.

This page: This student takes to time to actually read for his classes.
Lynne Kost finds that studying in bed is much more comfortable than at a desk.
Typewriters can be a lifesaver when writing that last minute paper.
Opposite page: Sometimes you just find yourself with nothing to do when the homework's done.
Spreading everything out can sometimes be helpful in deciding what goes where as freshman Kim Refsnider found out.
That desk job can bring in money and allow you study time, can't it Cathy Direso?





Dorm Living

As we made our way from home into the world of dorm life, we encountered the ROOMMATE, the horrors of no space and just what we all needed — the R.A.

After recovering from our first trip to the commons, finding where the bathroom was, and searching the store for all our books, we came to realize that dorm life wasn't all that bad.

Those who had previously been the only child instantly adopted "winglets" for brothers and sisters, and true to sibling form, these siblings

did not hesitate to beg, borrow or steal edibles and clothing. Neither did they resist impulses to burst into a room and to dive tackle an adopted brother or sister.

We discovered new freedoms there, too; no Mom or Dad to yell about late hours, not studying, cutting class and who came home with us. However, they also weren't there to let us in, nurse us, write excuses for us, or make meals for us.

As we adjusted, however, we also began to think about off-campus living ...



Off Campus Life

There comes a time when most students feel the urge to move on, er, move off, actually. No matter how much you cherish Quiet Hours, or those golden moments spent waiting for a shower, or the gastronomic delights proffered by Scranton Commons; you make the decision to sacrifice all that in favor of FREEDOM. 'Course, now you have to deal with unyielding landlords, obnoxious neighbors, and learning how to cook with more than a hotpot. Make no mistake, the majority love living off campus and would rather camp out than move back into the dorms.

With added freedom comes added responsibility. Bills, all varieties, appear faithfully in the mailbox each month, and you just can't seem to figure out where all the money went. Learning to manage is a skill we all must learn and a lot of fun can be had learning these lessons. You learn to live with your buddies who may turn out to be closet psychotics, and eventually you will be able to tell at a glance whose car scratched yours in the parking lot by the color of the scratch. For many, living off campus is a dress rehearsal for life after graduation.



Most students find moving out for the first time similar to sword swallowing as this student obviously does.
The first time we ever did dishes, Mom.
"Those kids in the dorm will never have it this good!"



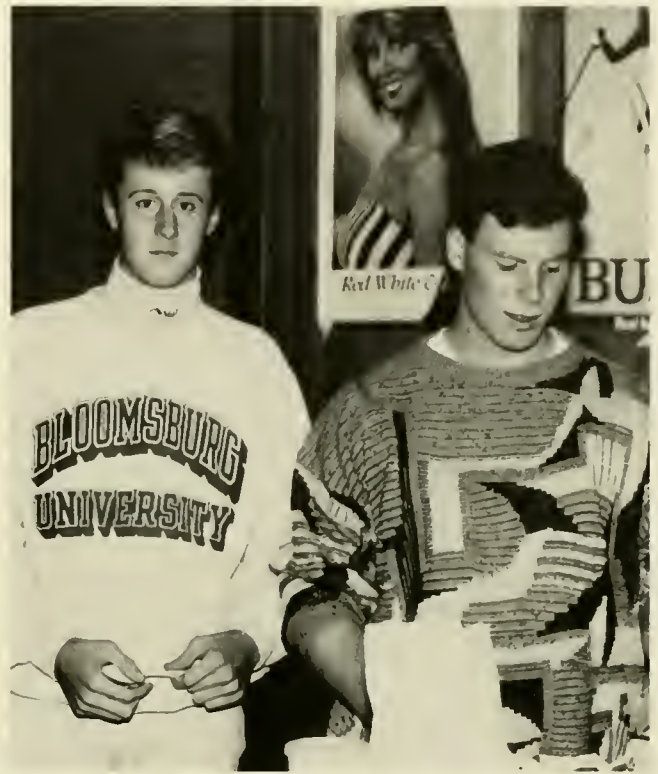

Robtn, Ellen, and Sherry formed a close bond of friendship after living together off-campus. Now it's time to decide what to eat from the takeout that's leftover. Parties, including ones with music, are a special part of moving off-campus. However, moving off-campus can also turn students into tv-watching, potato chip-eating couch potatoes.

Commuting

By Maria Makowski

There are around 700 of them and you probably pass by some of them everyday as you walk around campus. They drive to school — not from off campus apartments in Bloomsburg, but from home — sometimes thirty or forty miles each way. These are the commuters.

Commuting to college has many advantages. With the rising costs of tuition and room and board, college students who are able to commute may choose to do so because it's cheaper to live at home. Another advantage is that even as freshman, commuters are allowed to have a car on campus as well as

a parking spot, (provided you can find one) quite a commodity on this campus. Finally, although living independently may be good at times, there's "no place like home" with all its comforts.

Of course, commuting also has its disadvantages. Commuters miss out on a lot of the events that happen on campus and the experience of living in a dorm. Fickle weather is a big problem. And, in most cases, living at home does impose a different set of rules on you than living in an apartment with friends. You probably know someone who commutes; there are more of us than you'd think.

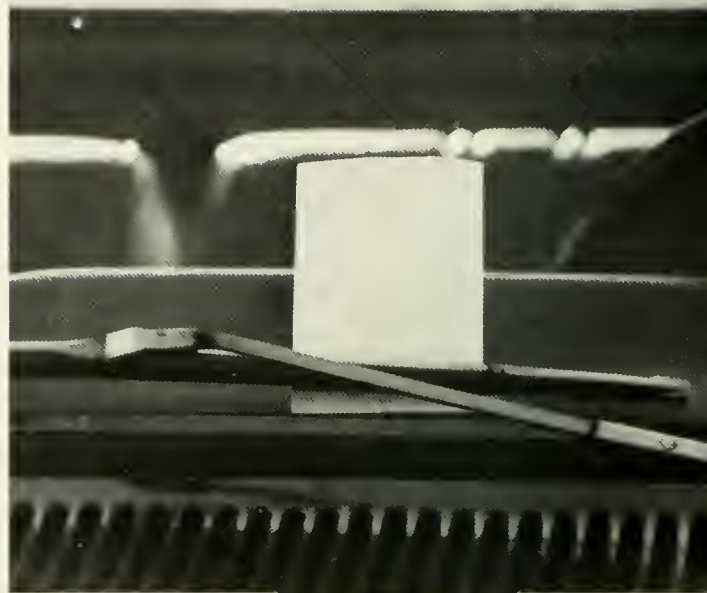





Tuesday is student day at the fair. And all students even the young ones come out for the rides.
This fountain is in one of the loveliest fair buildings.
The 'merry mixer' for adults whips BU students around before they head back to campus for class.

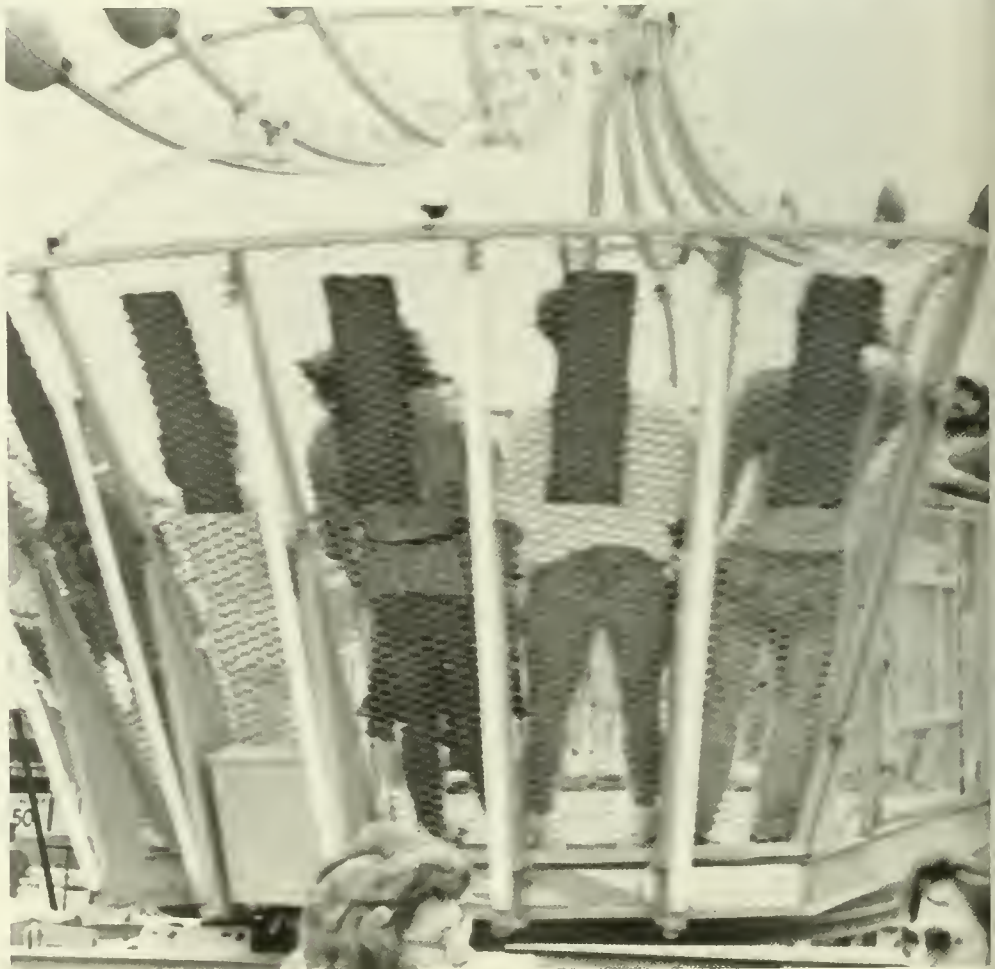

Fair Brightens Fall 88

For many years the Bloomsburg Fair has been a festive event. This year's fair was no different. It was packed with fun and excitement for all ages.

The entertainment was wide and diverse. Hit singers Tiffany, the Jets, and Alabama kept crowds jumping long into the night. Every concert was packed with screaming, enthusiastic fans.

For those who live on the wild side of life, there were fast, loud, and looping rides. Younger fair goers could ride trains, or planes and had an assortment of entertainment just for them. For those too old for

kiddie rides and not brave enough for the fast paced rides there was the always popular ferris wheel.

After riding for hours and walking for what seemed like miles, you could settle back for some of the finest food in the area. The variety ranged from french fries to italian sausage. To satisfy the sweet tooth there were loads of cotton candy, ice cream, funnel cakes, candy apples, and a host of other goodies.

When asked what she liked most about the fair, Dr. Sperling replied, "I can go . . . and eat anything I want."



Bloomsburg Fair paraphenalla can be bought all over the Fairgrounds. This teddy bear serves as an advertisement for Deihl's nursery. These prize winning pumpkins rival some BU football players in size.

NUMBER 1 WE LOVE YOU



Students send a special message in the sky.
Food can be so important at a football game.
Band members anxiously await the next play.



Parents' Weekend

The Eighteenth Annual Parents' Weekend took place October 7-9 at Bloomsburg University. Each year, this event gives parents a chance to be recognized and honored. Gwenda Dunkelberger chaired the Parents' Weekend Committee this year. Many events designed to bring students, parents, and University staff together were successfully carried off.

The highlight of the weekend was the Huskies' 18-7 victory over East Stroudsburg. At half-time, parents were welcomed by

President Ausprich, Chairperson Dunkelberger, and CGA President Gerlach. Immediately afterward, the Mom and Dad of the Day were randomly drawn from all the parents registered. The winners were: June Serpico from Scranton, and Dave McKee from Pottstown.

Besides the recreational activities, parents also had the chance to meet administrators and faculty and find out more about the University. Judging from the 2000 who attended, Parents' Weekend was a success.



The Husky could be seen eavesdropping on parents during the Parents' weekend game. The University store provided sales for parents on Bloomsburg items. President Ausprich takes time out for a drink during the Parents' weekend game.





Sister Anita points this eager set of parents in the right direction. "What's your opinion?" asks this student of her family. This mom and dad try to get their Bloomsburg 'mum' pinned on correctly.





The university store provides good buys for parents and students alike. Associate Student Activities Director Jimmy Gilliland gets into the Parent's Weekend spirit. Students and parents use some free time to peruse Josten's class rings.

It's a Small World After All

Homecoming 1988 may have been marred by uncooperative weather, but the Huskies came through undaunted and shut out Mansfield's Mounties 9-0. The cancellation of Friday night's Bonfire, due to rain, was a good indicator of Mother Nature's plans to disrupt the weekend's festivities. Nonetheless, the parade and game took place as scheduled, and loyal supporters had a good, although cold and wet, time.

Weeks of frenetic planning and work on the floats were destroyed by the rain, but not before the combined efforts of Theta Tau Omega, Theta Chi, and the Campus Child Center were awarded first place in the Homecoming Float Competition. Placing

second was the float by Delta Epsilon Beta, Sigma Sigma Sigma, and Tau Kappa Epsilon. Rounding out the field was Phi Sigma Pi's float in third place.

At halftime, with the Huskies leading Mansfield, Maryann Patton passed on her crown to 1988 Homecoming Sweetheart Lauren Plaza, representing Chi Theta Pi. Stacey Turock was selected as the 1988 Freshman Sweetheart.

Other winners in the Homecoming competitions were as follows: Chi Theta Pi & Tau Kappa Epsilon — Overall Cum; Theta Tau Omega — Greek Involvement; Phi Delta — Greek Service; Columbia Hall — Residence Hall Decorating; 70 Iron Street — Banner Contest; Child Care Center — Office Decorating.



Senator Ed Helfrick rode Phi Delta and Beta Sig's float. WBUQ sweetheart Raquel Alvarado and escort waved to friends in the crowd. Even the cheerleaders found it hard not to be happy as we beat our opponent in the homecoming game.





These two ladies smiled for the photographer even in the rain. Dressing to celebrate the sesquicentennial was in order. This Phi Sig Pi brother dressed up as a penguin for homecoming. Theta Chi brother Ralph Nardell accepted the trophy for the #1 float.



These girls showed off their BU pride during the Homecoming game. Selling balloons at the parade has become a tradition for this Bloomsburg man. Program Board President John Guenter and sweetheart Wendy Pristash smiled for photographer Chris Lower during the parade. "Who are you looking at?" questions this child.





Last year's Sweetheart Mary Ann Patton hugs the 1988 Homecoming Sweetheart Lauren Plaza. The Madrigal singers directed by Dr. Wendy Miller sing the alma mater. These two sisters smile for the passing crowds.



Alumni and staff dressed for Homecoming in traditional costumes to celebrate the sesquicentennial of BU. Kelli Owens, Schuylkill Hall's sweetheart, drives past our photographer dry and warm. This Phi Sig Pi brother celebrates Homecoming's theme, "It's A Small World" by dressing as King Tut. Even faculty-staff children got into the Homecoming spirit by dressing and riding some of the floats.





Pixie sisters line the parade route to cheer for their float.
The Army ROTC patiently wait for the end of the National Anthem.
These students bundled up to protect themselves from the harsh weather at the Homecoming game.
President Ausprich welcomes students, faculty, staff and alumni to the Homecoming half-time activities.



Studying

"The best laid intentions of all men," or something to that effect applies to the OTHER part of college living — studying! Woe to the first semester freshman who realizes too late, that just because you didn't have to do homework in high school doesn't mean the same is true of college. Granted, most professors don't directly check to see if you are completing the assignments, but the pace of most classes leaves little room to slack off. Finals week is proof of our tendency to procrastinate — the campus seems deserted except for miserable students in sweats scurrying off to exams.

Turning yourself into a study spud is not the answer. All students must learn to balance study time with recreation if they are to be successful in their college programs. Learning to budget your time is perhaps the hardest lesson to learn, besides maybe, budgeting your spending money.

Where to study poses another problem. Uncooperative roommates often force the student to look for a place, any place, as long as it's free of distractions (yeah, right) in which to study (daydream). Oh well, you can always go to Andruss to "study", can't you?

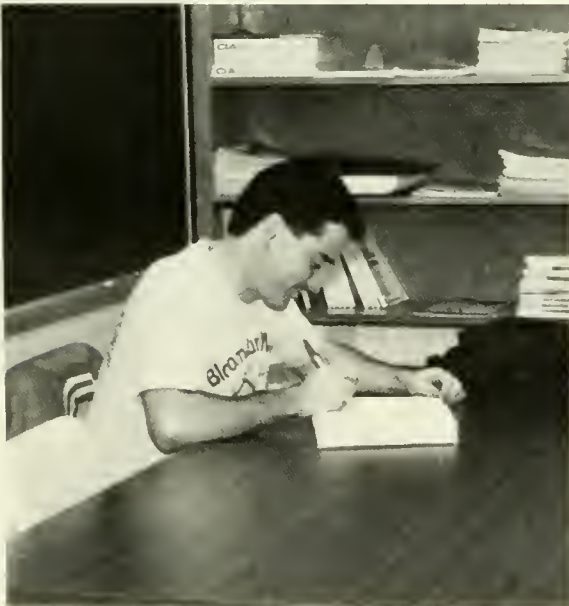

Sometimes, studying with a friend is easier than studying alone as sophomores Kim Kologe and Pam Palermo find out. Jay McGuire intently studies for that exam. The President's Lounge in the Union serves as a quiet place for Steven Roberts





Computer projects can be the absolute worst! The Union provides a place for friends to meet before the big exam. Marian Reifer and Tanya Turner find the library a quiet and currently deserted place to study.



The International Relations Club holds an International Relations Day so that students can be exposed to other cultures and countries. Scheduling, like this student finds out, can be truly trying. Visitation Day, at least one every fall and spring, brings hundreds of high school students to BU. Students can learn and gain experience working with TV and Radio services.



The Husky Singers sing to their pianist during the fall concert. President Ausprich and student Monya Lee "traded places" for the day and are shown here at their afternoon press conference. Student nurses gave out balloons for the Great American Smokeout in the fall.



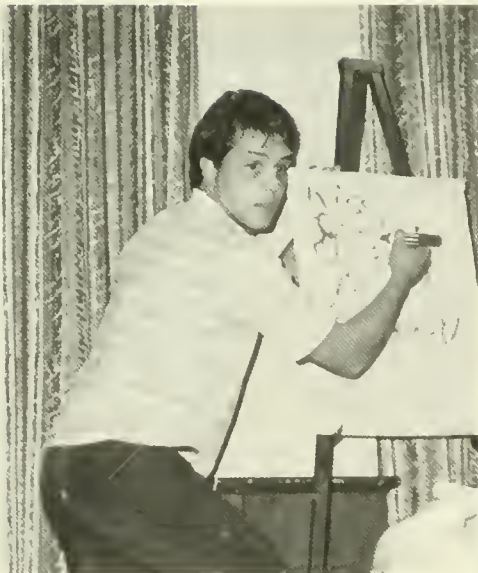

BU's Theater Department offers many plays including this one with Doug Rapson in the lead role. The ever popular frat party is another of the offerings for something to do. Program Board's Win, Lose or Draw can be an alternative to sitting in your dorm on a Thursday night. BU students also give their free time as volunteers as these students do for the Telethon Hope.



What To Do at BU?!

The weekend is here! We've waited all week and now what's there to do? Bloomsburg University offers an endless sea of possibilities for weekend nightlife.

BU offers concerts, movies, skating parties, clubs, sororities, fraternities, sports. You name it, we've got it. There's something here for everyone. If you want to get involved, BU won't let you down.

Need some quiet time to catch up on your studies? The library is open for you to use. If you just want to hang out, town is always happening! For the adventurous types, Quest is always looking for a group of go-getters.

If writing, reading and great company are your

thing, the OBITER and the VOICE may be what you need to fill your weekends.

There's always the gym if working out is for you. You can head out for some laps in the pool, sign up for aerobics, or use the other equipment that is available.

We have the games room where you can play your favorite video games, shoot pool or play a few games of pinball.

On weekends, there's always good ol' home. Packing up your laundry and bringing back enough food to feed your wing for a month. There's enough to keep you busy, but home is always nice. Sunday you can crash out and end another BU weekend.



Program Board also brings bands to campus to provide Saturday night entertainment such as this.

Or students can dance the night away at Studio A Dance Party produced by BU's radio and television services.



Squirrels often frequent downtown Bloomsburg and campus.
St. Paul's steeple towers majestically over Main Street.
Hess' Tavern — a favorite night spot for the over twenty-one crowd.



Bloomsburg's Downtown



Christmas came in small packages in downtown Bloomsburg. The monument on Market Street stands as a reminder of the men who fought in the Civil War from Columbia County. Little shops all along Main Street supply students with shopping sprees for those necessary items.



These students get their tickets from Travel Services before leaving for Spring Break. "Everyone have their tickets?" CGA Presidential Candidate Anne O'Brien talks with a student before he goes to vote.





These campaigners enjoyed posing for us. Hospitals from all across Pennsylvania came to recruit students like this one. The candidates stopped students like these on their way into the commons to vote (and eat). Most students like this one found the recruiters very friendly and anxious to talk about their employer.

Edie Brickell and New Bohemians



Pat Benatar Visits BU



For more info on the Pat Benatar visit
to BU, note pages 22-23

A Visit From The Royal Family

By Melissa S. Menapace

The Royal Family, the first production of the Bloomsburg Players for the spring semester opened on Friday, February 10 in Mitrani Hall.

The play is a parody of the Barrymore family, the "royal family of theatre" who's reign over the stage and screen began in the 19th century. The Royal Family was written by George S. Kaufman and

Edna Ferber. Jack Wade, assistant professor of Communications Studies and director of the play, said "Kaufman was and remains our greatest American writer of comedy."

Two other professors involved in the play were JodyLynn Swartz, who played one of the leads as Julie Cavendish, and Karen Anselm, who designed the costumes. Other mem-

bers of the cast with prominent parts included Tony Dietterick as Tony, Mary Alice Croll as Fanny Cavendish, David O'Brien as Herbert Dean, and Bridget Sullivan as Gwen Cavendish.

Although many college students may not be familiar with the Barrymore Legacy, Wade says they should be. The Royal Family is also a general parody of theatre. "In a lot of ways

theatre people haven't changed much since 1927," Anselm said. "The comedy is timeless," according to Wade. The play romps through the adventures and misadventures of the Cavendish family in New York several decades ago. Set and lighting designs were by Wade, and the sound by David Wade and Daniel Delfine.





Opposite page: Kitty Dean (Kathy Reegan) and Gwyn Cavandish (Bridget Sullivan) take time out for a cup of tea.

This page:
Joe the Servant says, "He wants **that** much more."

The Deans watch as someone unexpectedly arrives.

"I don't need your help," Fanny Cavandish (Mary Alice Kroll) says to Herbert.





Mr. Bullhorn provided opening entertainment for the Sesquicentennial Kickoff.
George Carlin brought 'stuff' to BU in January.
Now we know where Mr. Bullhorn got his name.





Carlin in Concert

Carlin Scores With Pointed Humor

By Mary Evangelisto

A thundering round of applause filled Mitrani Hall on Saturday night, January 28, 1989 as George Carlin strolled onto the stage, beginning a two hour show that was non-stop laughter from start to finish.

Carlin targeted his jokes at feminist, ethnic, and government groups, yet somehow remained inoffensive. Some of the usual favorites were performed, such as his sketches on cats and dogs, football and baseball, and of course, his closing recital of lists of dirty words.

The audience responded with incessant laughter and intermittent applause to his energetic, original show. A serious edge was touched upon regarding the infiltration of euphe-

misms. He used the example of the phrase "shellshock" in World War I becoming "battle fatigue" in World War II, then "operational exhaustion" in the Korean War to "post traumatic stress disorder" in the Vietnam War.

Carlin was not the only entertainer of the evening. Usually not much can be expected from opening acts. However, Mr. Bullhorn was an excellent choice; fast paced, fun, and truly humorous. His thirty minute routine successfully set the mood for the rest of the night. Despite rude comments and obnoxious outbursts from some members of the audience, Mr. Bullhorn held his own and entertained with a hilarious act. It was an excellent evening.



Renaissance & Sibling's Weekend









Greek Week '89









Celebrity Artists BU 88-89

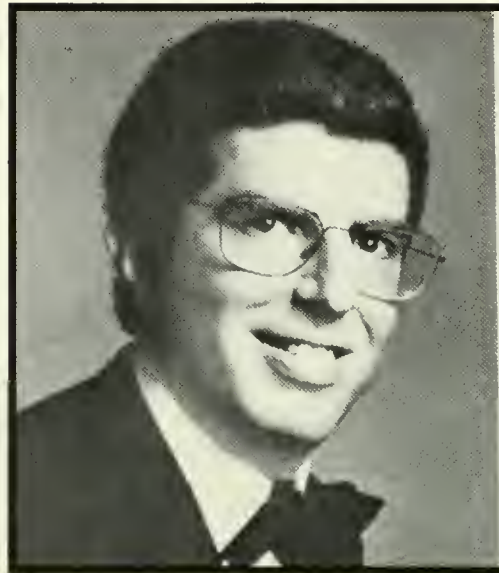

MARVIN
HAMLISCH

*"Brilliant! Clever!
Had the audience
stitches!"* —New York Times

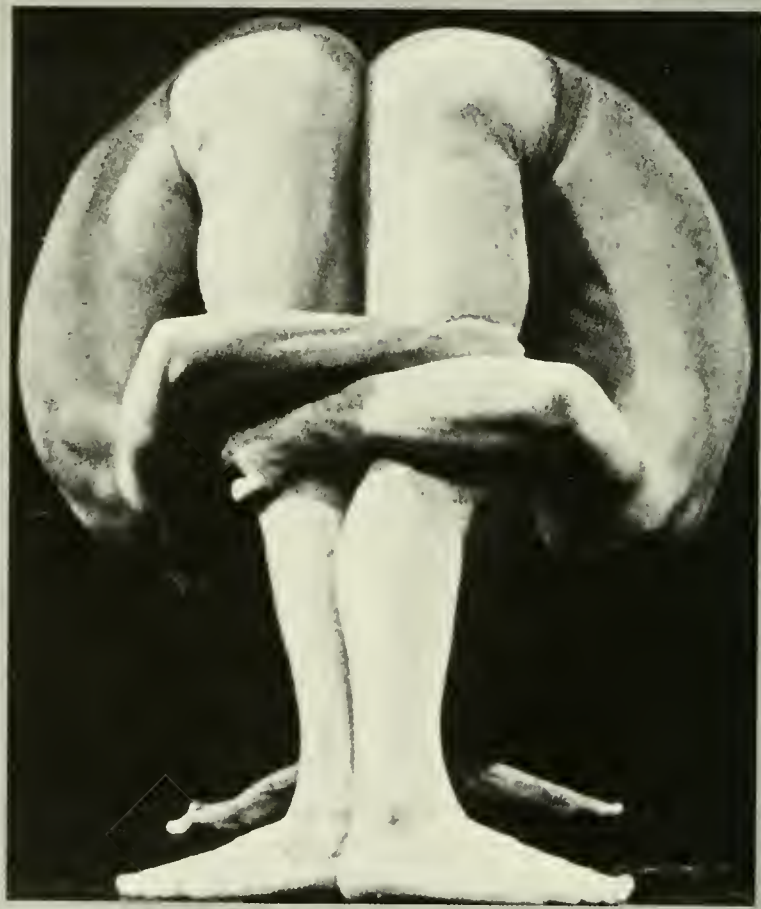

PHOTO BY TIM MATSON

PILOBOLUS

RUDOLF
NUREYEV
and FRIENDS



Celebrity Artist Series

~A Sesquicentennial Event~

January 13, 1989, 8 p.m.,

Haas Center for the Arts, Mitrani Hall,

BLOOMSBURG UNIVERSITY

NY
CITY OPERA NATIONAL COMPANY BEVERLY SILLS, GENERAL DIRECTOR



GIUSEPPE VERDI
LA TRAVIATA

January 24, 1989
8:00 p.m. - Mitrani Hall



THE BOYS CHOIR OF HARLEM

Columbia Artists Management Inc.
165 West 57th St., N.Y. N.Y. 10019

P81199









Athletics



Swim team members cheer on their teammates.

A BU soccer player attempts to block the other team from getting the ball.

The opposing team attempts to bring down a BU football player.

Hockey Player Susie Slocum prepares to pass her ball to fellow players.

This tennis player believes that practice makes perfect.

A cool drink of water is vital during some of those hot games in late spring.

*A
Legacy
of Learning
1839-1989*

Football Third in PSAC East

by Debbie Feusner

The Husky Football Team and coaching staff under Head Coach Adrian had another successful season this year with a 7 and 4 record. They also captured third place in the PSAC Eastern Division with a record of 4 wins and 2 losses.

The offense turned in a fine season despite many injuries to valuable players

while the defense was once again among the nation's leaders in scoring and rushing.

This year's team will lose twenty-three talented and dedicated seniors who will be sorely missed by the coaching staff and the faithful Husky fans, but all hopes are optimistic for another successful season next year.

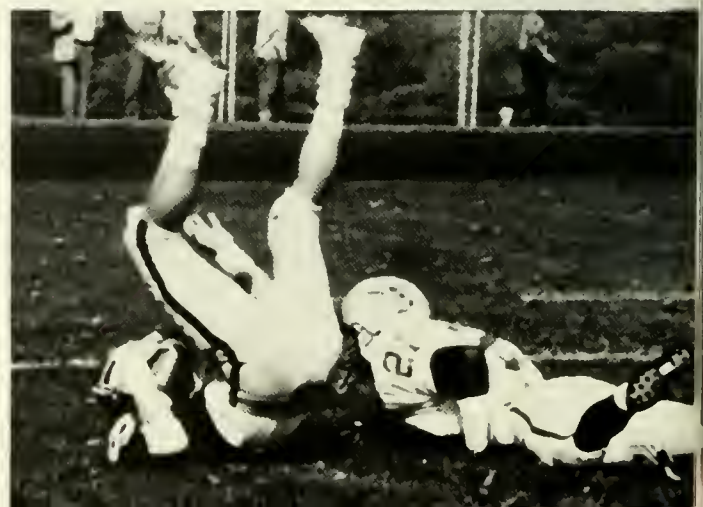

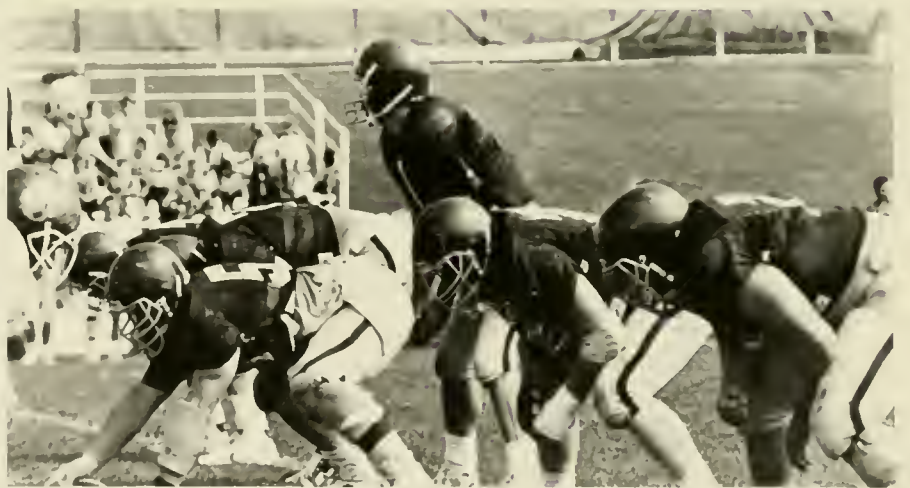

Field Hockey Captures Second at Nationals





by Leslie Troglione

The women's field hockey team, coached by Jan Hutchinson and captained by seniors Alicia Terrizi, Cindy Hurst, and Michelle Carcarey finished their regular season with a record of 17-1-1, with six wins and one tie in conference games. In post season play, the Huskies defeated East Stourdsburg (1-0) and Kutztown (1-0) to capture their fourth Pennsylvania State Conference Championship in six years.

1988 was their ninth straight national tournament appearance, having claimed four titles in the last seven years. The Huskies defeated Calvin (2-0), Lebanon Valley (7-0), and Cortland State (1-0) to reach the finals against Trenton State. It took two overtimes for the Lions to come out with a 3-2 victory. Bloomsburg finished second with a 22-2-1 record. Freshman Gisela Smith, junior Daneen Fero, and senior Cindy Hurst were named as All Conference Players.



Soccer Plan Season

by Leslie Troglione

The men's soccer team, coached by Steve Goodwin and assisted by Tor Hotham, finished their season with four wins, ten losses and five ties. Of those nineteen games, nine went into overtime. Coach Goodwin feels the team played well enough to win fourteen games, but came up short because of injuries to starting players.

The team captains were

juniors Jack Milligan and Karl Alexy. Other outstanding players are Jerry Crick and Alfred McKenzie who have a chance to be named First Team Regional All-American. The team in losing only one member to graduation this year, Howy Angstadt. With one more year of experience the men's soccer team will win those close games and have another successful season next year.



Cross Country



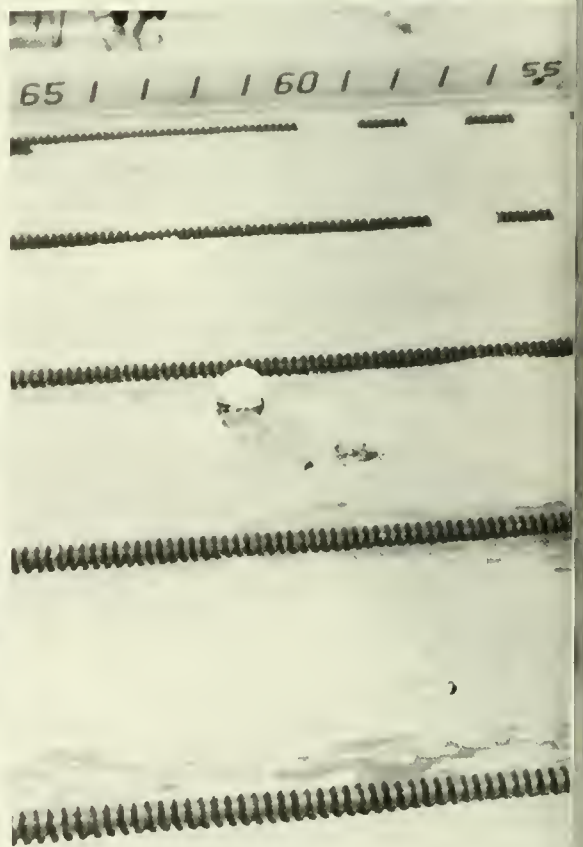
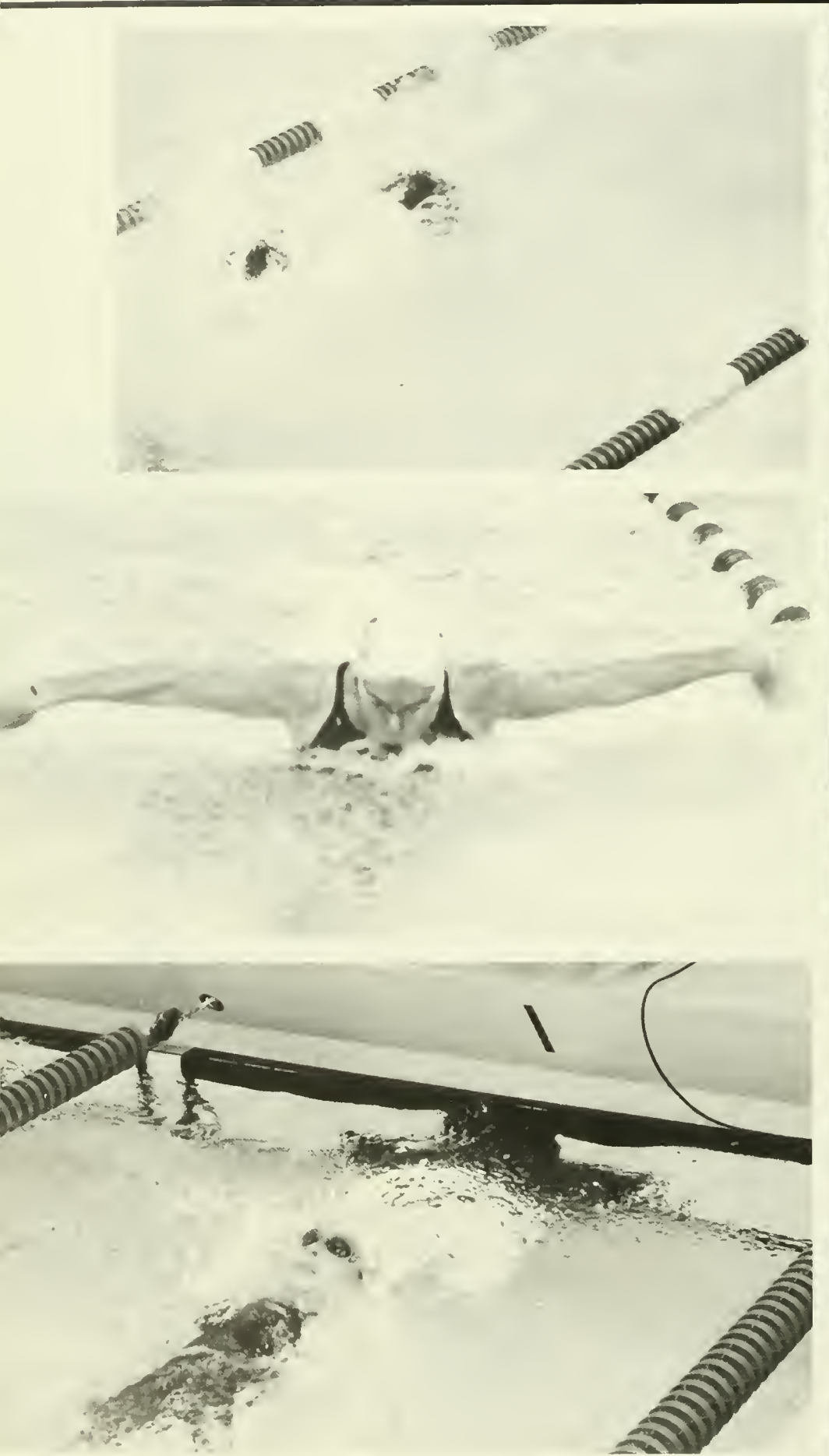

Swimmers Set Their Own Records

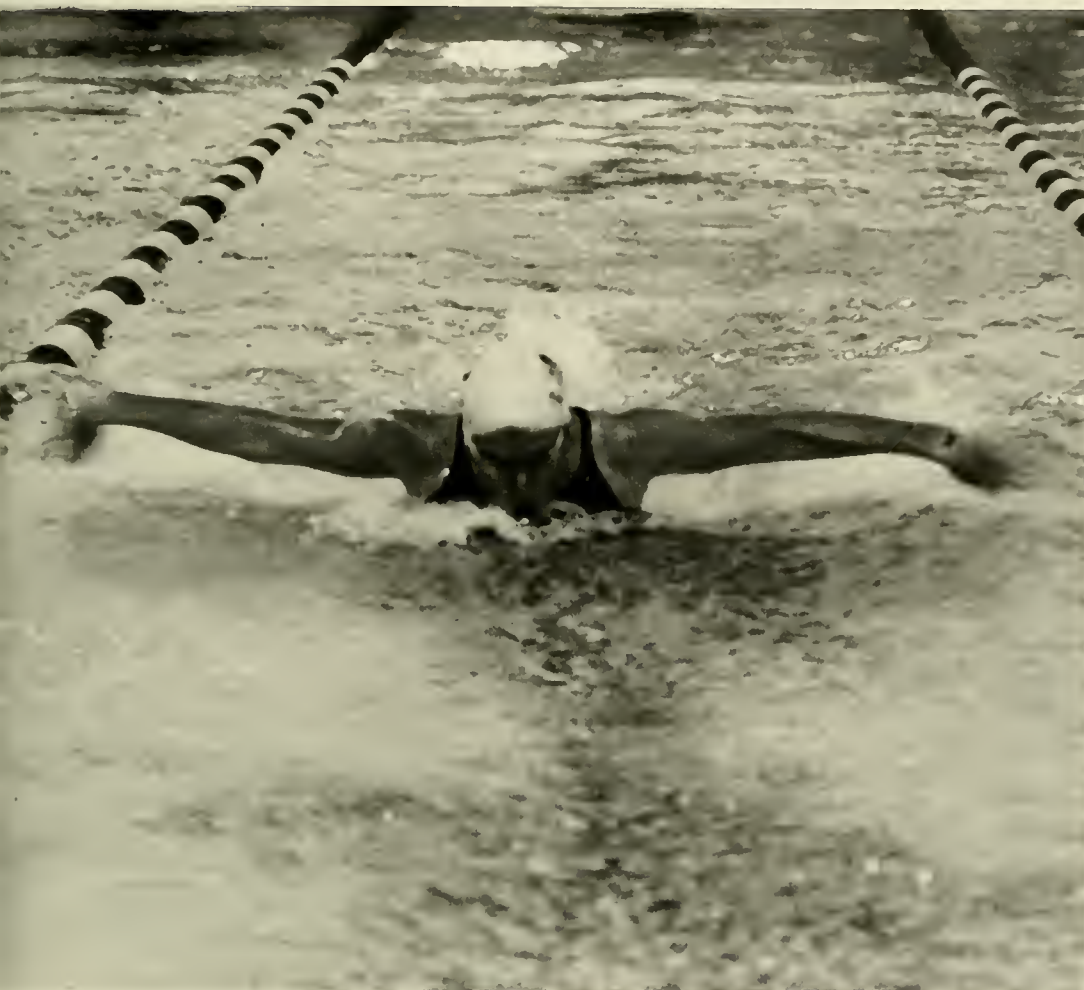

by Leslie Troglione

The women's and men's swim team finished their season with a record of eight wins and four losses and four wins and four losses, respectively. The coach is Dave Rider and he is assisted by Julie Johnston. The divers are coached by Larry Miller. The team's captains are seniors Todd McAllister and Andy Savarese and juniors Kim Youndt and Deb Legg for the women.

The men finished sixth in the conference this season. At the state meet they placed sixth once again. At the state meet the women finished second. Individually, Kim Youndt, Carol Gurniak and freshmen Heidi Kohlhaas and Kelley Tracey finished second in the 200 yard medley relay. Heidi also finished second in the 100 yard butterfly. Deb Legg won the 1650 yard freestyle and freshman Tracey Price won four events: the 100 and 200 yard butterfly, and the 200 and 400 yard individual medley.

At nationals Bloomsburg was represented by two divers, Kim Miller and Mimi Mikalac and four swimmers Deb Legg, Kim Youndt, Heidi Kohlhaas and Tracey Price. Deb and Heidi's best finish was 12th in the 200 medley relay. Kim's best event was the 100 yard backstroke where she took 11th place and Tracey finished 8th in the 200 yard butterfly.

With such young talent on the team, the coaches are looking forward to an even more successful next year.



Bloomsburg Goes To NCAA Tourney



The Husky men's basketball team, while not having that perfect regular season record like the women, entered the NCAA Division II Tournament with a 26-4 record.

The team, defeated by Millersville in the Pennsylvania Conference Championships, hoped to defeat Philadelphia Textile in their first game of the championship.

Leading club scorer Bill Connelly averaged 17.3 points per game. Sophomore Craig Phillips averaged about 13.5 p.p.g. Connelly was the top free thrower and tops in the assist category. The Huskies other three starters, Jim Higgins, Alex Nelcha, and Dave Carpenter also average over 8 points a game.

The team's strong defense helped to establish a new school record for victories in a season limiting their opponents to just 67.7 p.p.g. and 42.1 percent from the field. They also out-rebounded their opposition by an average of 8.1 per game.



Lorenzi Becomes 2,000 Point Scorer

In January, coming off a 11-0 mark, the Huskies' women's basketball team was ranked by the NCAA Division II for the first time. They were placed fourth behind Cal-Poly Pomona, West Texas State and North Dakota State.

It was an indication of things to come.

By Spring Break, in March, the Huskies were undefeated and the top ranked team. They won the Eastern Division of the Conference with a 12-0 mark and at that time had a team mark of 26-0. They hosted the Pennsylvania Conference the weekend previous to break.

Over Spring break, while the rest of us headed for the beaches, the women's team advanced to the quarterfinals by downing Pace (63-61) and Lock Haven (64-58) to capture the Eastern Regional title. The number one spot, however, was not to be Bloomsburg's. The team ended the season placing in the top ten, but not the winner.

During the season, senior Theresa Lorenzi scored her 2,000th career point. The team had starters Elaine Wolf, Becky Pigga and Nina Alston all averaging over the 5 points per game mark. The Huskies outscored their opponents by an average of 17.3 p.p.g and limited them to just 36.5 percent from the floor.





Wrestling

By Leslie Troglione

The wrestling team finished with a record of 13-7 this season, which was good enough to win them the Pennsylvania Conference Championship, as well as establish them as the fourteenth best team among Division I schools. Roger Sanders heads the coaching staff, assisted by Tom Martucci and Carl Poff. Senior Dave Morgan served as captain of the squad.

Five wrestlers qualified for the NCAA Tournament this year. Marty King placed third at 142 lbs.;

Tony Reed placed third at 134 lbs.; Dave Kennedy finished second at 126 lbs.; Paul Keysaw placed second at 190 lbs.; and Dave Morgan finished first in the 150 lb. division.

Bloomsburg's Wrestlers have a long history of competing successfully in a tough field of competitors. 1989 marks another winning season for the Huskies. The coaches and wrestlers are pleased with this year's accomplishments, and are eagerly looking forward to an even more successful season next year.





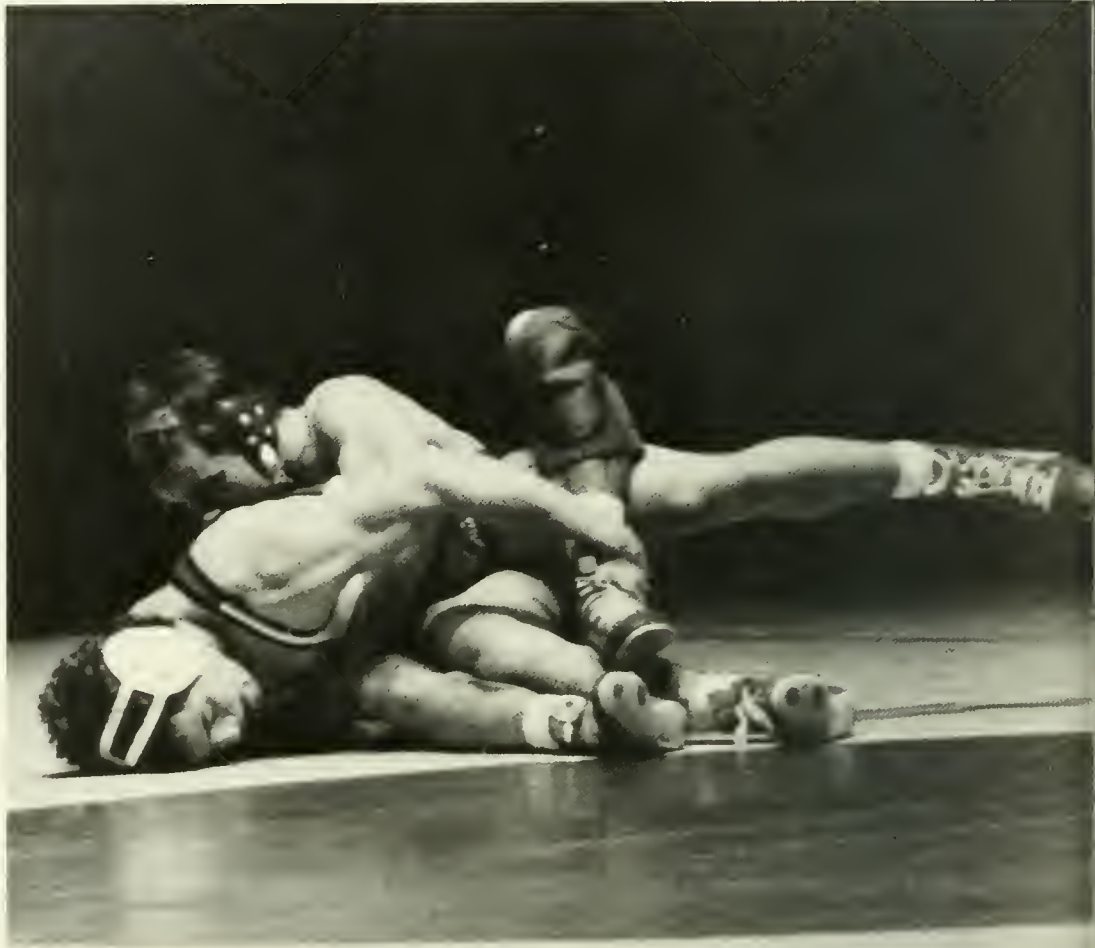





Track Team Has Successful Season



Softball Names Three to All-Americans

The lady Huskies set a school record for victories in a season and posted its tenth-consecutive winning season.

Three of the team's members were named All-American for their efforts: sophomore Lori Shelly, juniors Cindy Slocum and Gina Lindemuth.

The Huskies completed the season with a sparkling record of 43-6 which included their seventh-straight Pennsylvania Conference title and an appearance in a national tournament for the 10th year in a row. The 43 wins snapped the existing school mark of 42 victories set by the 1986 squad.





Baseball Earns Top Honors

Coach John Babb's team established a new school record for victories in a season with 24 triumphs against 16 losses snapping the old mark of 20 wins set by the 1978, 1986 and 1988 squads. The Huskies finished 11-9 and in a second-place tie with Miller-ville in the PC's Eastern Division, but dropped a 6-5, 10-inning decision to the Marauders in a special playoff game and missed the opportunity to make the school's first appearance in the conference championship tournament.

Seniors Matt Karchner and Erik Pedersen, junior Tim Pritchard, and freshman Mike Bruno earned positions on the all-conference baseball team. Karchner was selected at two positions and marked the third consecutive time he did so. He was selected as both third baseman and as one of the pitchers following an outstanding season on the mound. He started 10 games registering a mark of 7-2 in 64 and 2/3 innings of work. He allowed 58 hits and 24 runs, 14 of which were earned.

Pedersen had a record of 3-0 in 30 innings on the mound. He allowed 24 hits and 10 runs, nine of which were earned.

Pritchard was named to the all-star unit as the designated hitter having hit .413 in 37 games with 45 in 109 trips to the plate. Bruno played third and first base for the Huskies, hitting a team high of .446.





Tennis Teams' Climb to the TOP

by Leslie Troglione

The women's tennis team, coached by Mike Herbert, finished the season with a 7-10 record overall including a 4-3 mark in the conference. Sophomore Nancy Buie played number one singles for BU with junior Cathy Von Luehrte at number two, Chris Labosky at three, senior Jeanne Cancelliere at four, freshman Leslie Troglione at five and freshman Laurie MacGregor at six. Doubles teams were Buie and Von Luehrte at number one, Labosky and junior Jayme Arlow at two and Troglione and MacGregor at three.

At the PSAC Championships at Erie, Von Luehrte and Labosky were semi-finalists in singles, and the teams of Labosky and Arlow and MacGregor and Michelle Sturt were semi-finalists in doubles. As a team Bloomsburg finished sixth.

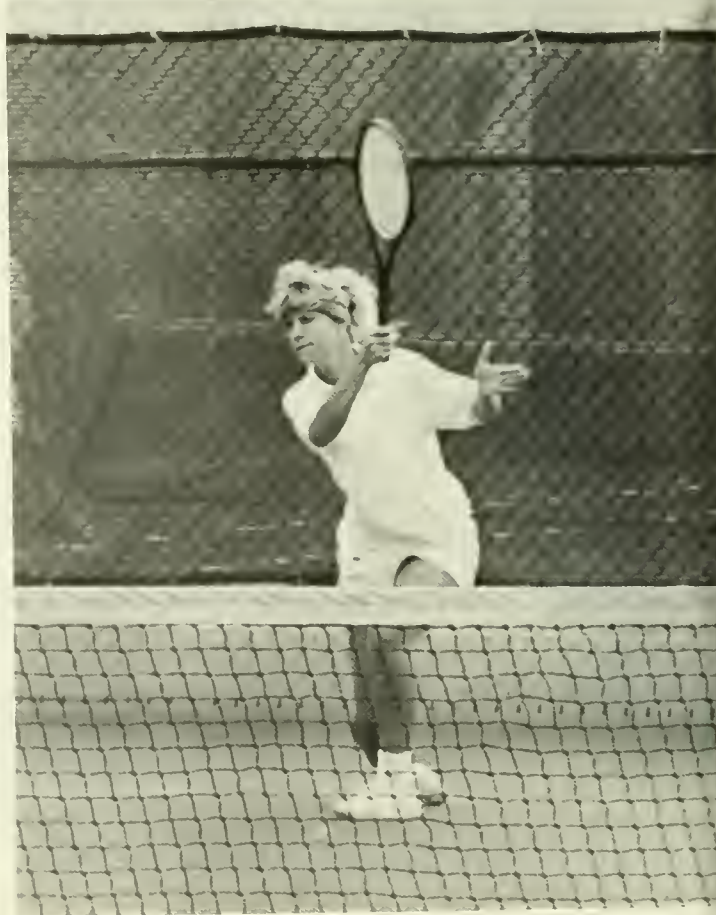

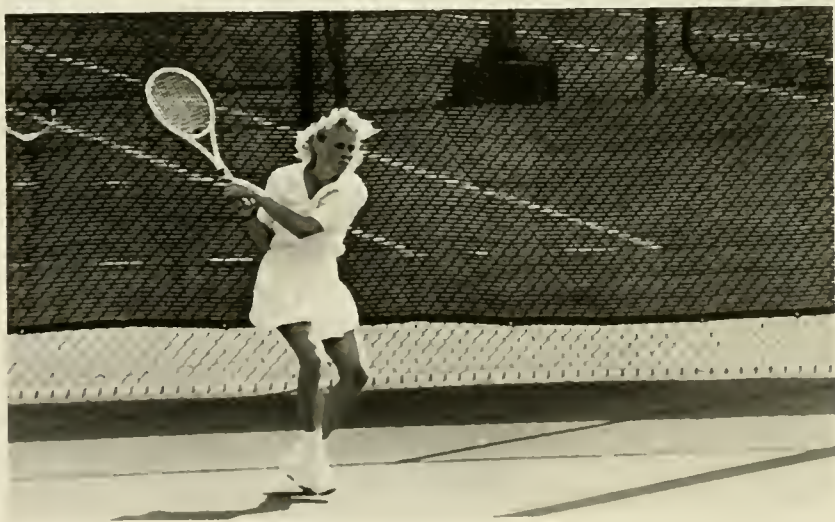

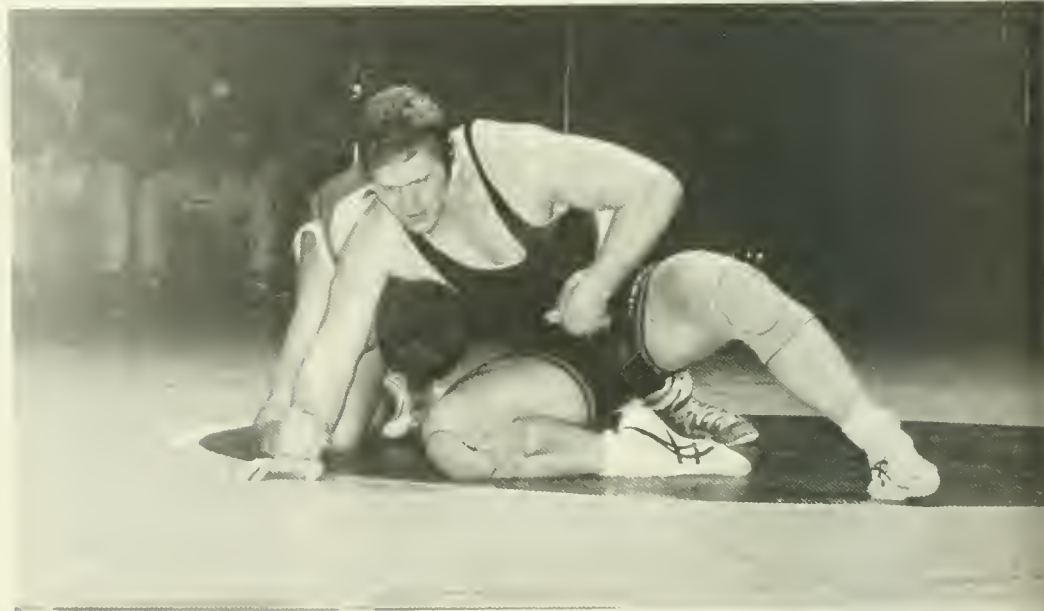



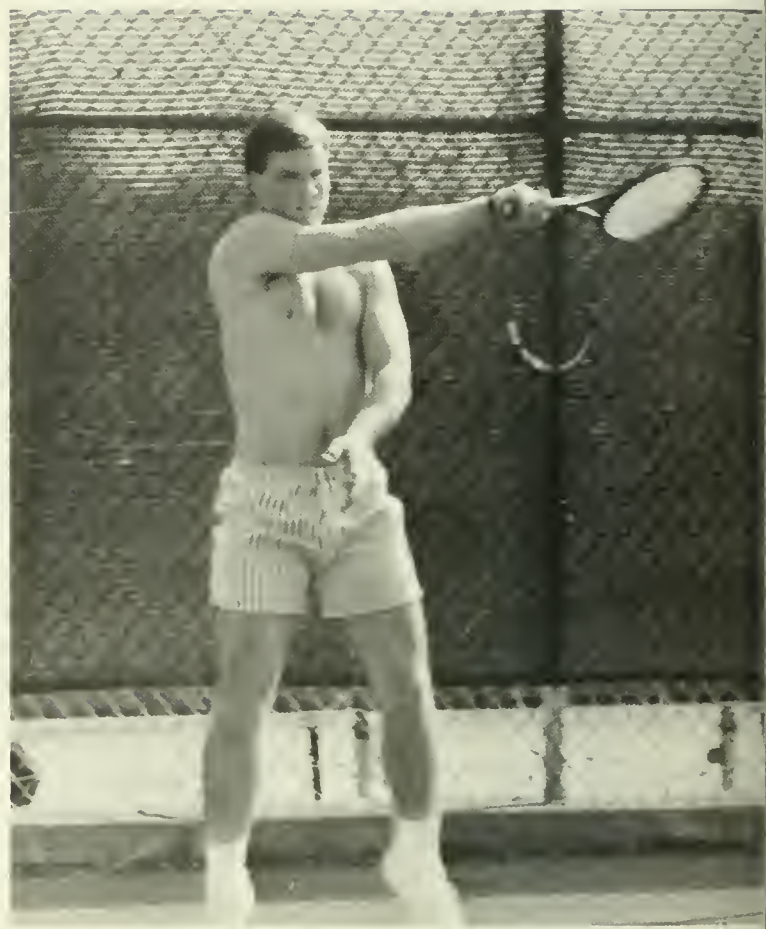





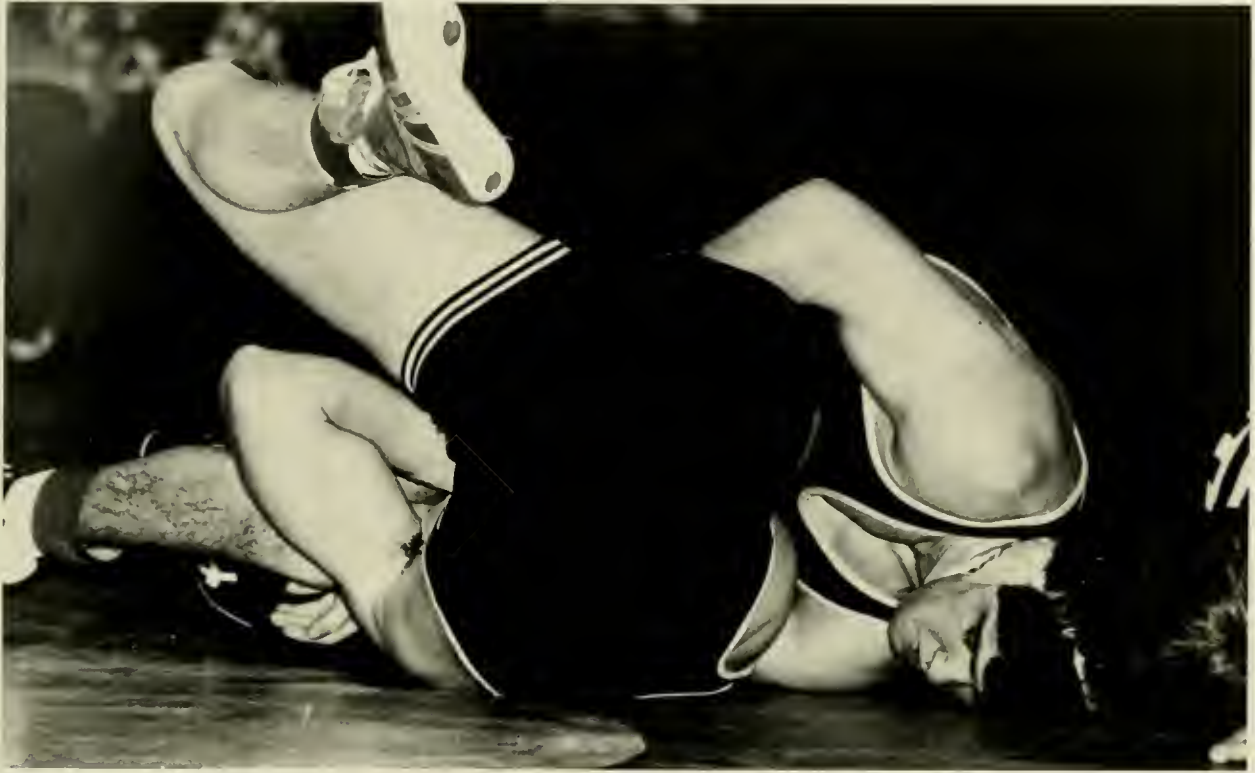





Greeks



These Theta Tau Omega sisters seemed happy with the way the Greek Open House was going.

Tri Sigma offers non-alcoholic parties for students like this one.

These students stop at GEO for another of the non-alcoholic parties given for students by Greeks.

Tri Sig sisters and Lambda Chi brothers smiled for us at Greek Open House.

These Tau Kappa Epsilon brothers look like they were enjoying themselves.

*A
Legacy
of Learning
1839-1989*



This Delta Pi brother and friends braved the rain to get a good view of the parade.
AST sister Kim Crumley and TKE brother Mark Beaudoin stopped to talk to a friend during Greek Open House.

Alpha Sigma Alpha



First row: K. Singley, G. Ciccone, H. Dobrosky, S. Early, N Kowalsky, J. Kostek, C. Tegge, K. Coon. Second row: C. Abell, L. Cuvo, K. Jones, P. Dwyer, M. Cremard, J. Williams, J. Tanner, L. Schrum. Third row: C. DiGiondomenico, D. Leixeria, C. Wells, M. Shaffer, S. Dichs, J. Blair, E. Clifford, R. Cornellson. Fourth row: M. Stabler, S. Edinger, M. MornIngred, D. Callen, C. Robins, J. Arlow, D. Flick, M. Cooper, Amy Grieme. Fifth row: J. Murphy, A. Bodick, D. Rebennack, D. Turner, R. Schroeder, L. Schappert, V. Burdi, A. Eastlake.

Alpha Sigma Tau



First row: K. Sinnott, C. Sticker, K. Moran, K. Keenan, R. Boyer, M. Pethick, J. Ashenfelter, W. Lawhorn. Second row: T. Banick, B. Young, K. Hock, S. Stutchell, B. Stoll, L. Wever, M. Letchak, A. Miller, K. Clark, M. Pollno. Third row: H. Noble, M. Strobeck, T. Fellingner, J. Hess, M. Apple, K. Lanzone, C. Tonkinson, J. Roy, C. Reidmiller, L. Lappin, C. Burke, C. Toulmoniski, C. Erb, J. Brelsford, A. Hanley, S. Gill, C. Garrison. Fourth row: D. Adgie, K. Mulligan, C. Bobbe, C. Vitale, L. Zona, S. Brown, A. Fuhrman, K. Crumley, K. Lelli, S. Plaseski, D. Empey, B. Haarmeyer

Phi Sigma Sigma



First row: S. Bowers, A. Bistline, L. Scott, (lying) S. Willner, M. Frioni, M. Nye, J. DiFrancesco, W. Maio, C. Wagner, J. Failla. Second row: S. Cochran, L. Zamit, D. Glenn, D. Bakowitz, M. Naughton, J. Winger, L. Ryden, M. Horinko, C. Britz, P. Miller, W. Kirkner. Third row: D. Petriello, C. Moser, T. Bartlett, K. Cogan, D. Dietrich, L. Irion, T. Wendt, R. Aten, J. Diven, L. Moschella, S. Hill, J. McCandless. Fourth row: G. Vicarlo, M. Garnett, T. Lionetti, K. Silk, B. Black, M. Farris, C. Iffland, M. Leonetti, G. Lindenmuth

Greeks, Greeks, Greeks



These TriSig sisters show that sisterhood can be pretty nice.

Sigma Sigma Sigma



First row: S. Vankat (Tres), C. Morgan (VP), J. Kramer (Rush Dir), M. Harner (Pres), M. Panko (Sect), M. McGarry (Ed Dir). Second row: T. Schott, L. Clifford, S., L., K., J. Haug. Third row: A. Candori, P. Martire, S. Donnelly, E. Barkman, M. McWilliams, C. Obeld. Fourth row: K. Woodward, C. Wels, R. Alvarado, C. Kleiven, L. Halenda, B. Kugler, N. Barninger. Fifth row: S. Reilly, D. Watson, S. Torchiana, D. Reinbold, L. Emerch, M. Hay, D. Leinbach. Sixth row: K. Smith, K. Kowalski, K. Thorborough, C. Keller, C. Staslunas, L. Paul, C. Golden, M. Barry. Seventh row: N. Carty, A. Williams, D. Davis, B. Strebin, A. Atherton. Eighth row: D. Reynolds, C. Christy, C. Foyberger, M. Parsons, J. Scolnich, P. Dennis. Last row: A. Stuer, D. Powell, A. Fusco, M. Amin.

Greeks at BU



Phi Sig Pi members cheerfully wave to a Homecoming parade crowd in the rain. A GEO brother with time to spare at a Greek open house. Some Phi Sig Sig sisters grin for a passing photographer. Lauren Plaza, Chi Theta Pi Sweetheart, and escort braved the rain for the Homecoming Parade.





These Theta Tau sisters were enthusiastic about the prospect of Spring rush. This Theta Chi brother and ASA sister were spinning records at the Greek open house in January. Some friendly Delta Pi brothers stopped on their way to lunch to pose for photographer Kris Buerhle.





Two is better than one according to these two DEB sisters. These PhiSigSig pledges became sisters last fall.

Chi Sigma Rho



First row: S. Severnak, S. B., T. Magray, L. Burungart, C. Bobb, J. Conver, A. Second row: S. Zuzelski, S. Gaughan, L. Kline, L. Kubitsky, M. Middlesworth, T. Berger, M. Papsin, C. Troutman. Third row: D. Vigilante, D. Gober, M. Dugan, L. Mann, T. Boyle, J. Barkman, L. Marino, K. Black. Fourth row: A. Krouse, L. Kelly, M. Daspro, C. Wieboldt, V. Hohl, S. Sullivan, M. Yeager, A. Laudenslager. In between row 4 & last row: T. Hoffner, A. Lepore, M. Straka, G. Winder. Last row: M. Frew, S. Peckham, K. Opshinsky, M. Kupcha, T. Potocsky, H. Zimmerman, M. Hummell, D. Spindler.

Chi Theta Pi



First row: N. Beglin, J. Firmstone, H. Ungiran, D. Huber, M. Sullivan, S. Slocum, S. Dillmuth. Second row: A. Chidester, M. Rader, J. Chickirda, J. Botch, C. Albert, S. Netwall. Third row: S. McBride, M. Tansey, N. Turley, H. Capparell, R. McGowan, J. Duthaler, S. Snyder. Fourth row: S. Gray, J. McGinley, C. Williams, J. Updegraff, S. Kissling.

Delta Epsilon Beta



First row: C. Collins, J. Carey, J. Hutchinson, C. Macaleer, C. Samples, D. Flurrie, T. Gosling, P. Vile. Second row: L. Krill, E. Kuzma, S. Wetzel, d. Bixler, L. Gulden, K. Stanton, K. Rupertus, D. Wildoner, B. Rupp. Third row: T. Toth, D. Hess, R. Wertz, K. Yocum, L. Premock, K. Black, T. Fritz, K. Groth, K. Sidel, K. Brown, D. Bixler, B. Law. Fourth row: D. Loeb, L. Havrilla, K. Leininger, R. Oberlin, G. Wuth, M. Jackacki, D. Spittler, J. Lee.

Phi Delta



First row: M. Patton, T. Rose, P. Baehser, L. Haak, T. Netterblade, S. Nothstein, L. Goldfeder, S. Fritz. Second row: C. Groff, P. Seeling, L. Oscar, B. Koiro, A. Zeltler, M. Stine, J. Cuff, L. Crawford, J. Coleman. Third row: A. Rosler, K. Evans, S. Belles, M. Barker, L. Moshinsky, L. Grabiec, M. Christiano, A. Orris, D. Dowhower, K. McFadden, J. Smith, D. Deppen, R. Amrich, T. Maguir, E. Eaton, C. Workinger, S. Swisher, B. Duke.

Living in the House

Living in a fraternity or sorority house can, at first, be a shock to one's system. Going from having one or two roommates to having fourteen or more may be intimidating or even frightening, yet it all works out for the best. One learns how to get along with a variety of personalities and how to accomodate the wishes of others without giving up one's own freedoms.

Something is always going on at the house, it may be just sitting around watching a movie and talking, or partying with housemates and guests, or even a semi-formal banquet. Things can get hectic and loud, but it is also possible to keep up good grades as well, since there is almost always someone in the same major available and willing to help with schoolwork. Of course, living away from home also teaches responsibility and affords one a sense of independence.

The fraternity or sorority house provides a nice change of scene from living in a dorm or apartment, and can truly be called a home away from home, because you are surrounded by "family" in the form of sisters, bigs, and littles, as well as friends who are frequently visiting.

Phi Iota Chi



First row: D. Carnes. Second row: S. Archbold, S. Sundermier, L. Nepa, M. Bednarchik, J. Kinsey, B. Pierson, M. Cudahy, K. Kimmey. Third row: K. Gubicza, K. Hurst, M. Grove, J. Sterling, P. Gutshall, M. Davis, M. Hamel, L. Cullman, A. Bradbury. Fourth row: M. Webster, B. Tobias, L. Smith, A. Zimmerman, B. Bonafair, H. Tull, C. Guzik, A. Wetzal, J. Gibboni, J. Schreffler, K. Hostetter, D. Becker.

Theta Tau Omega



First row (on floor): K. Petrucelli, M. Palo, M. Donald, K. Heidel, T. Brossman, L. Kozlowski, A. Monteiro, K. DeTone. Second row: K. Decker, M. Rossi, K. Sheehan, D. Wertz, M. Angelucci, R. Houck, L. Pellegrini, N. Moss, S. Keffer, A. Suchan, L. Babinchak, J. Andrew, K. Bankos. Third row: K. Murphy, B. Minkoff, J. Wolfe, C. Schmaldienst, S. Conroy, K. Reese, D. Pavelchak, J. Ryczak, J. Weinand, T. Buzan, D. Baker (Adv). Fourth row: C. Neidderreither, A. Sharp, K. Shaner, L. Florot, A. Kuethe, C. Graham, L. Bracken, J. Donatelli, A. O'Brien, S. Hanshaw.



To pledge, or not to pledge?

Making the decision to become a brother or sister in one of the numerous Greek organizations on campus brings about many changes in a student's life. New friends made are there to complement old friends, and many more contacts are made through interactions with Greek groups, whether by mixers, service projects, activities like Homecoming, Greek Week, or just hanging out at the table in Kehr Union.

There is always somewhere to go and someone to do things with. There is always someone to help

out in the bad times as well as celebrate with when there is a special occasion. Lifelong friendships frequently emerge from these special times during the college years. There are many benefits to joining a Greek Organization — benefits that someone who isn't Greek might not understand. Going Greek isn't for everyone. Many students never join and are perfectly content to enjoy their college experiences as an independent. College offers myriad options to each individual student, pledging is one of them.



Chi Theta Pi sisters sit on their float as it drives up Main Street in the Homecoming Parade.

Alpha Sigma Alpha, Phi Sigma Sigma, and Gamma Epsilon Omicron members watch for their brothers and sisters.

Pixie sisters and Beta Sig brothers happily enjoy spending time together during the Greek Open House at the beginning of the Spring semester.

These Pixies seemed happy at the thought of a new spring semester.
Theta Tau sister and cheerleader Monica Palo sells balloons at the football games.
Alpha Sigma Alpha sisters wave as they pass the crowd atop their float in the Homecoming parade.





Intersorority Council



First row: K. Adams (Sect), M. Pollino (PR), M. Patton (Pres), P. Martire (VP). Second row: T. Groller, M. Frioni, J. Chieklrda, M. Sullivan, S. Lyons, R. Snow, M. Amin, S. Waltzer, C. Collins, A. Lora. Third row: W. Kirkner, C. Dent, C. Vitale, D. Palmieri, D. Flick, A. Zeltter, C. Hettel, G. Wirth.



Greek open house brought all the greeks together in Centennial Gymnasium including: a brother and a Tri-Sig sister talking about upcoming events, a group of Chi Sig sisters enjoying the company, and one perplexed looking Phi Sig Sig sister.



Beta Sigma Delta



First row: M. Camire, S. Sushia, K. Moore, B. Vockie, A. Bobotas, C. Sharp.
 Second row: C. Rickard, J. Blaney, T. Dastalto, D. Nagel, V. Silvia, M. Maholick, G. Frey, J. Kolmansberger, R. Lechner, G. Briggs. Back row: T. Foltz and Skeeter.

Gamma Epsilon Omicron



SIO brothers shoot baskets during Greek Week. These TKE brothers stopped to smile in the fall afternoon.



Top Row: J. Desk, C. Wozniak, T. Naylon, P. Swinko, D. Elias, D. McCollum, K. Bautsch, R. Cory, E. Miller. Second row: M. Troyan, M. Masullis, T. Isernhagen, K. Bautsch, P. Stingley, B. Lieberman, D. Kowalski, P. Pitman, S. Mauris, B. Zboray, E. Rogers. Third row: J. Hines, S. O'Krepky, P. Kelly, B. Stone, K. Hall, T. Haflett, M. Hill. Fourth row: D. Coolidge, D. Waldman, M. Byerly, J. Fetterman, D. Katz, J. Derderian, J. Brownwell.

Phi Sigma Xi



Back row: J. Naugle, B. Lamont, C. Golder, M. Chlacock, R. Keating, D. Shultz, T. Zobel. Middle row: R. Anthony, T. Davey, J.R. Lawalt, C. Dauterich. Seated: P. Sallusti, S. Hippensteel, J. Zukos, F. Miller. On floor: S. Harris, R. Grabelle.

Sigma Iota Omega



Top row: B. Garrison, B. Demyan, J. Truit, S. Labroll, M. Smith, B. Beatrice, M. Quigley, J.R. Sperry, J. Edwards, S. Boorujy, P. Lieback, J. Jones, J. Schaefer, B. Laman, L. Ganther, S. Glassford, B. Lloyd. Second row: TE. Price, S. McBeth, M. Distefano, T. Dion, R. Gallas, B. Snuka, G. Lewis, C. Hopkins. Third row: B. Goffa, E. Cellert, W. Yuhos, M. Boyer, E. Pfeiffer, Jr. P. Hayward, J. McCormack, B. Tietjen, K. Young. Front: Howard T. Duck.

Greek Addition



1988 marked the addition of another fraternity to Bloomsburg University's growing list of Greek Organizations. After serving a probationary period of one year, Theta Chi National Fraternity was inducted into the Inter Fraternity Council on Friday, October 9. Mike Morissey commented, "We want to build on the Greek image, we're looking forward to working with IFC."

While on probation, Theta Chi brothers completed numerous service projects, and Chris Zukoski, service chairman announced, "We have more in store for the rest of the semester." The icing on the cake for Theta Chi was the acquisition of a house on East Street, as well as their acceptance of twenty-two candidates into the first pledge class. Welcome!





These SIO brothers took time out from their basketball marathon in the fall to pose for Obiter photographer Kris Buerhle. Beta Sig brother Jack Risdon smiles after accepting an award for his work on the VOICE. At Homecoming, these pledges from ASA, GEO and Phi Sig Sig respectively led their float on the Homecoming route.





First row: S. Milhelm, J. McHale, K. Stadle, C. Deeter, D. Dimm, M. Spano, J. Shevlin, S. Busch, T. Steyer, R. Bentzel, C. King, M. Beaudoin, J. Jackson, J. Hestner, J. Smith, K. Bennett, D. Deiter, S. Gemmo, B. Brittingham, J. Bardsley. Second row: D. Herbert, S. Schleel, C. Plankenheim, J. McGuire, S. Jordan, D. Bauer, J. Mott, B. Pasloski, D. Slotterback, W. Sheely. Third row: B. Schriener, C. Kishel, J. Fisher, C. Watkins, J. Rohrbach, B. Orndorf, G. Puglisi, P. Woltman

Tau Kappa Epsilon

Kappa Alpha Psi



First row: K. Landon, R. Taylor. Second row: M. Harris, T. Roberts, N. Britt III, M. Poulson, C. Halley, K. Cobb.



Theta Chi



Front row: R. Nardell, S. McVicar, H. Liberman, T. Gaffney. Second row: S. Erney, P. Wilson, J. Littlewood, K. Lutz, P. Perterson, M. Schuler, E. Rightmeyer. Third row: S. Moran, J. Erni, P. Despres, M. Morrissey, R. Critchley, K. Kotch (Pres), E. Jedreczek, J. Thomas, M. Pritz. Fourth row: A. Suma, C. Zukowski, J. Mint, T. DeMelfi, J. Pilla, R. Piacenti, D. Stafford, S. Dunsmuir, D. Kornegay. Fifth row: D. Flood, E. Hicks, S. Jackson, M. Miller, K. Rice, B. Shopf, M. Carr, K. Wolfe, C. Wianicki.





These Phi Sigma Xi brothers happily posed for photographer Chris Lower. Only a large Busch truck would be suitable to lead a float through the town of Bloomsburg.



Above: This sister happily waves in the rain and wind that affected this year's Homecoming.
 Far left: Theta Chi, IFC's newest member, moved into a house on East Street this fall.
 Near left: Alpha Phi Omega, the service fraternity, also joined in Homecoming with their Small World Express.



TriSigs and Lambda Chis enjoy getting together during Greek Open House. These ASA sisters made sure everyone got in the picture.

Alpha Phi Omega



First row: K. McCormick, J. Townes, A. Flagg, T. Tracy. Second row: B. Bricker (Hist), C. McIntosh (Pres), M. Emma, D. Hess, B. Krah. Third row: A. Broeg, C. Lyon, K. Felten (Alum Sect), S. Birster, C. Woodward (Pub), N. Oakum, L. Cardillo, J. Oakey. Fourth row: A. Card, S. Renshaw, D. O'Neill, K. Fetterolf (Fell), M. Mayhew

Tau Beta Sigma



Very front: S. Schorr. First row: K. Vovchansky, L. Haggerty, D. Feagley, B. Fitzgerald. Second row: K. Toner, L. Berg, N. Russell, H. Boyer. Third row: K. Litwhiler, M. Smyth, J. Payne, B. Frey, R. Wertz, D. Myers. Fourth row: L. Hollinger, B. Morgan, K. Warner, S. Heaney, D. Schumacher, E. Blozen. Fifth row: B. Colestock, P. Sanderson, A. Ebert, R. Michuck, C. Collins.

Phi Beta Lambda



Pi Omega Pi



First row: M. Bowersox (Tres), C. Smith (Sect), W. Pristash (Pres), D. Longmore (VP), Dr. Clemens (Adv). Second row: C. Hinkel (Prof Em), J. Olivo (Prof), L. Allison, J. Botch, J. Keil (Prof), C. Touch, Dr. Rarig (Prof Em).

Sigma Tau Delta



Phi Sigma Pi



Delta Pi







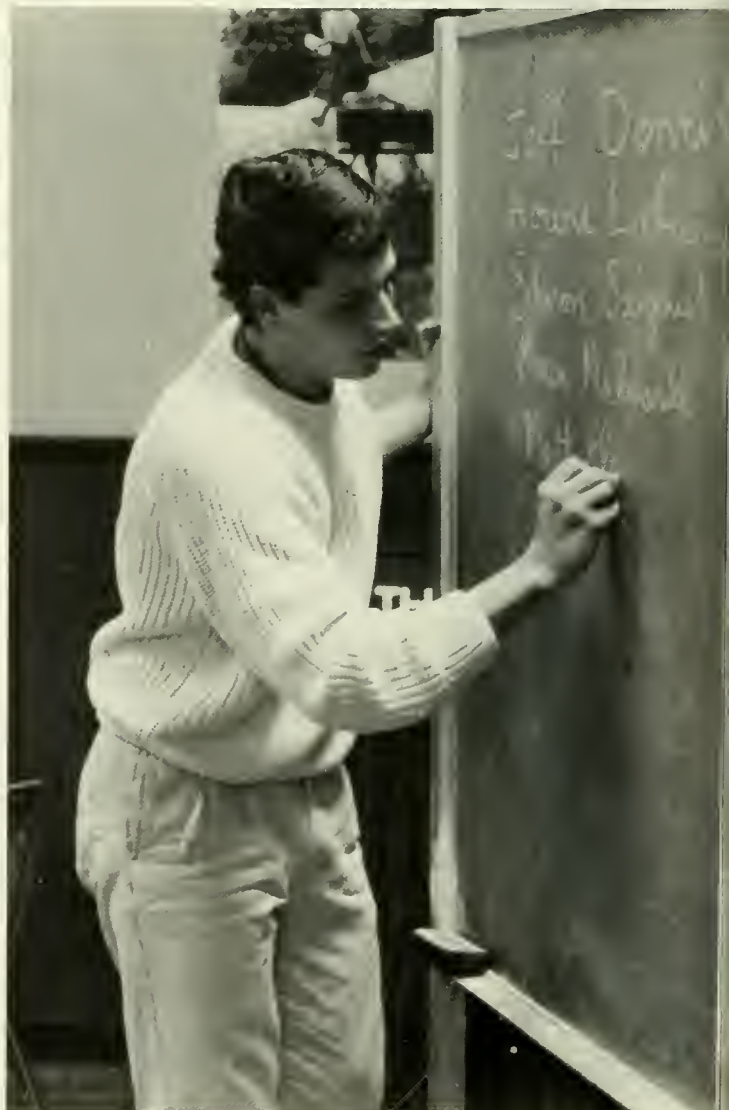



Organizations



Cheerleading can be uplifting.

Obiter photographer Chris Lower appears surprised when someone takes his picture.

International Relations Club holds an International Day to introduce students to different cultures.

Band members work hard to prepare for parades.

CGA president Dave Gerlach prepares for a CGA meeting.

Intramurals, like volleyball, give students a physical outlet for all their energy.



*A
Legacy
of Learning
1839-1989*

Columbia Hall Council



Elwell Hall Council



Luzerne Hall Council



Schuykill Hall Council



Obiter

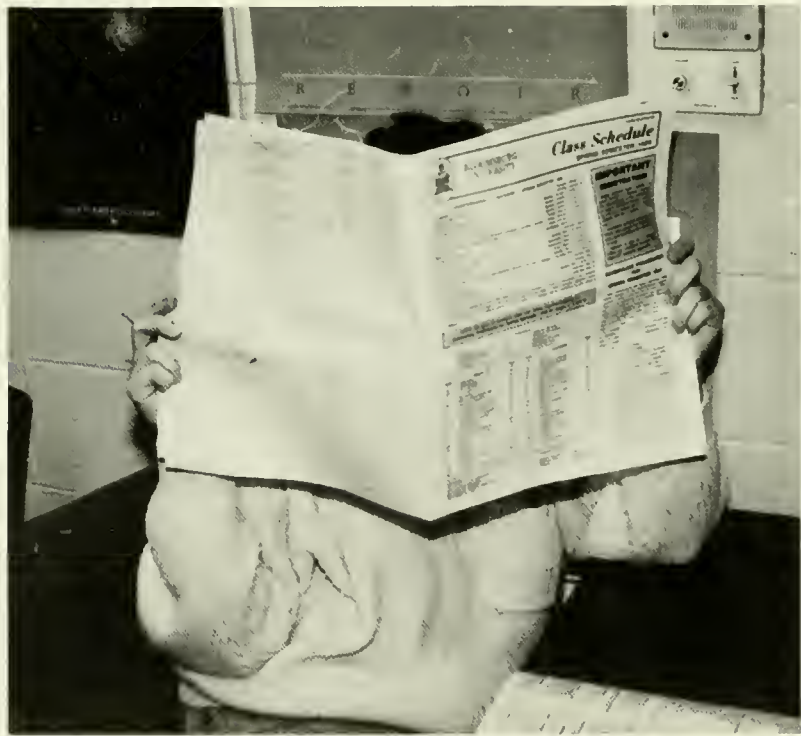

the OBITER staff

Due to the shortage of time and the fact that I have yet to see all my staff in one place at one time, we were unable to take a staff picture. So as you can see from this candid page there are quite a few of us who don't like to get our pictures taken, including the editor-in-chief.

Included on this page are: photographers Chris Lower, Brian Hausknecht, April Crim, Jenna Moon, editor-in-chief Melissa Harris, managing editor Susan Cho, and business manager Maria Makowski. Staff:

Chris Kehler, asst. to the managing editor

Tara Wolfgang

Leslie Troglione

Tamika Holt

Debbie Feusner

Julie Feulner

Caroline Achy

Don Blackburn

Heather Werni

Mindy Group

Wendy Smith

Renee Farrell

Tricia Davis

Lisa Cardillo, senior section manager

Kelly McCormick

April Crim

Jenna Moon

Dave Montgomery

Erika Madea

Rob Santaman

Brian Hausknecht

Steve Comly

Kris Buehrle

Wade Johnson

Kim Clark, ads manager

Jill Kupsky

Allison Hanley

Missy Letchak

Dave Marra

Scott Spaid

Chris Lower, photo editor

Maria Makowski, business manager

Susan Cho, managing editor

Melissa Harris, editor-in-chief



The Voice



WBUC Executive Staff







CGA president Dave Gerlach, Ray Matty, Jim Shevlin, and Anne O'Brien begin the next meeting of the Community Government Association.

John Guenter calls out the numbers during Program Board bingo.

The Huskies Marching Band march up College Hill in the rain during the Homecoming Parade.

When the pep rally got moved indoors, it didn't upset these cheerleaders at all.



Concert choir was joined by Villanova's choir for their spring concert. Voice Ad staff members Dave Marra and Lisa Mack contemplate an ad for the next issue.

ASPA



Dr. Howard Kinslinger (Advisor), Kara Frost, Frank Carr, Kate Valvardi, Sally Shankeiler, Laura Littlejohn, Joni Sindlinger

Anthropology Club



First row: H. Lee, C. Bafle, M. Kalish, B. Ohl. Second row: M. Lee, S. Symons, P. Andrews (Pres), M. Zimmerman, F. Alvie, S. Comly. Third row: G. Clauser, T. McCracken, D. Gundrum, T. Pickering. The anthropology club is a relatively new organization at BU. The club consists of anthro majors, minors and anyone else who wishes to share their interests in anthropology with us. We have weekly meetings at which we discuss and organize events for ourselves and the university. Discussions include making plans for club activities such as weekly films, lectures and trips. Membership in the club has been growing with every semester. With more and more interested students joining, we hope to bring more events to the university for students and the general public.



Accounting Club



The Accounting Club is currently one of the largest organizations on campus. There are approximately 125 members; and the club has been increasing in numbers each semester. Many guest speakers come to speak on the different areas of public, private, and governmental accounting. Topics include resume-writing, interviewing, taking the CPA examination, and choosing a career from the different opportunities offered in accounting. There are also many social events such as fundraisers, picnics, and trips.



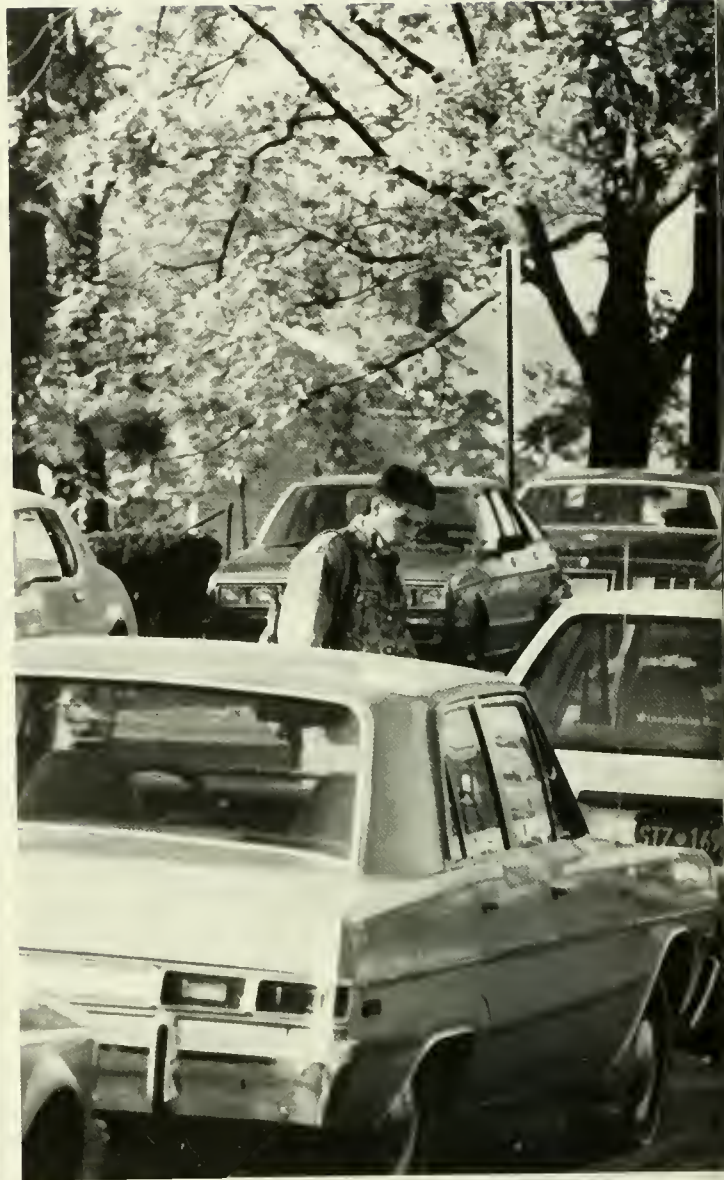



Commuters Association



Campus Child Center



The Campus Child Center Parent Association represents a unique organization within the Campus Child Center. It consists of volunteers, student and professional center staff, as well as parents. Together the organization works as a team and provides the backbone of support necessary to run a successful child care facility. The association is involved with curriculum planning, fundraising, and extra curricular activities.

Located in the lower level of Elwell Hall, its services provide a daycare and nursery school program for preschool children (ages 2-6) of BU students and employees. School-age children are accepted for care when the public schools have a holiday and the university is in session. There is also a summer program designed for children ages 2-10.

The Campus Child Center is licensed by the Pennsylvania State Department of Public Welfare and governed by the Pennsylvania State Day Care Service for Children Regulations.

Students of Sociology



Husky Ambassadors



Image



Mass Comm Club



Society for
Collegiate Journalists







AMA



Circle K



International Relations





University Community Orchestra



Catholic Campus Ministry



Catholic Campus Ministry is an organization of students who are interested in trying to ask the right questions and to search for the appropriate answers about faith, relationships, community, prayer, and social responsibility. As part of the Catholic Church's commitment to higher education, Catholic Campus Ministry also works to promote the goals of the university. The ministry is housed at the CCM house, 353 College Hill. Two full-time chaplains, Sr. Anita McGowan and Fr. Chet Snyder, are assigned to the ministry.

Fellowship of Christian Athletes



Community Government Association



First row: S. Keffer, C. Vought, K. Dawes, M. Elsasser, M. Treacy, L. Markel, M. Patton, H. Liberman, C. Bigelow, K. Trim bath, T. McDonald. Second row: M. Beaudoin, K. Rowe, K. Cameron, R. Matty, D. Gerlach, J. Shevlin, A. O'Brien, K. Adams, K. Petrucelli, S. Siegrist, J. Reiterman. Third row: J. Fetterman, K. Hall, K. Wildman, J. Farnsworth, T. Trout, K. Curzi, L. Specht, L. Romano, J. Dennis, J. Pilla, C. Hinke, J. Oakey, D. Johnson, N. Timoney, L. Regan, L. Bainger, M. Makowski. Fourth row: C.E. Walker, S. Urvlavitich, J. Lee, J. Walker, G. Wiik, F. DePoe, S. McAleer.



Homecoming



First row: S. Michael, D. Pomrinke, E. Maharsky, J. Morgan, T. Seng, R. Rdesinski, L. Eberly. Second row: M. Vuong, R. Shaplin, A. Hartin (Judges), E. Anstett, J. Aneskevich, M. Garrity, (Chairperson), M. Hess (Spirit Week), A. Reece, M. Reifer, T. Turner. Third row: R. Cantzares (Publicity), J. Light, L. Markel, A. Turner, C. Cooper, C. Stout, T. Wenger, J. Dougherty, K. Lefever (Parade), M.C. Hogan (pep rally/halftime), M. Paulino (in front of K. Lefever), E. Alsvan (in front of M.C. Hogan), M. Shelby (in front of E. Alsvan)

Program Board





Women's Soccer Supervisors





Air Force ROTC

The Air Force ROTC program is designed to train college students for positions of responsibility as officers in the United States Air Force. The curriculum is directed toward leadership and management skills. Cadets in the Bloomsburg corps participate in a variety of activities including; visits to active duty bases, cadet socials, blood drives and fund raisers.









Seniors



Proud parents look for their children during graduation.

These two seniors anxiously look for friends at December graduation in Mitrani Hall.

This senior smiles as she thinks about going out into the real world of work.

Graduation brings sadness, gladness and confusion for seniors.

Senior Danielle Ross smiles for the photographer on the way to her seat.



Kathryn S. Adams
 Carolyn Albert
 Carolyn Alimecco
 Joanne Allison
 Mark Alshon



Tanya Alwood
 Monica Amin
 Peter Andolpho
 Tracy A. Antolik
 Rebecca L. Antolik



Barrie Ardinger
 Todd Argenziano
 Phillip Armstrong
 Elizabeth Arnott
 Anne Augelli

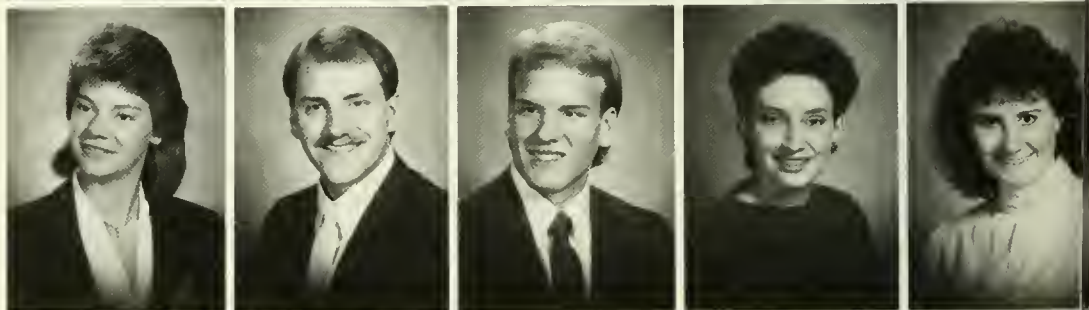

Rebecca Aunkst
 Jamie Auten
 Lisa Babinchak
 Theresa Bahner
 Suzanne Baker



Ours is the future;
 ours is the past.
 May we always journey along
 the road with friends.



Lisa Balik
 Cathy Banks
 Thomas Barbush
 Jason Bardsley
 Kim Barnes



Brenda Baskin
 Jeanmarie Bast
 Kevin Bautsch
 Mark Beaudoin
 Shelly Beck



Wendy Beck
 Sharon Belles
 Lori Berg
 Tammy Berger
 Roberta L. Bergman



Amy Berzon
 Lisa Marie Biello
 Cortland Bigelow
 Debra Bilanski
 Joanne Bilotti

Meg Bingamen
Lori Bird
Tammy Bittner
Don Blackburn
Deborah Blair



Jennifer B. Blair
Paul Blake
Charlene Boberick
Michael Bogush
Richard Boudeman



Tracy Boudman
William Boudeman
Donna Bowers
Eric Bowman
Chad Bowser



Susan Boyer
Laura Bracken
Beth Brauner
Lisa Breiner
Jennifer Brelsford



Barbara Bricker
Kristin Brown
Michael Bryann
Michele Bupp
Brenda Burger



Jane Burger
Kathleen Burke
Mark Burkholder
Joanne Butler
Natalie Buzan





Kevin Cahill
Daniel Cairns
Karen Cameron
Joseph Camisa
Dianne Campbell



Patricia Campbell
Helen Capparell
Richard Caravello
Michelle Carcarey
Diane Casey



Barbie Cawthern
Kelly Chambers
Jennifer Chapman
Lynn Cheddar
Robert Chapalonis



Michele Cherneski
Alyssa Chomiak
Maria Christiano
Karen Chwan
Cheryl Ciarelli



Jill Cicierski
Donna Ciero
Kimberly Clark
Megan Clarke
Amy Claypool



Stephen Clemens
Lynne Clifford
Brian Cole
Brenda Colestock
Anne Collins

The library is very busy during finals week. Lifting weights can be an excellent way to tone one's muscles. Haas can provide a beautiful view for an art class to sketch. Those letters home are vital to the pocketbook.





Bicycling is a wonderful way to work off those extra calories or to get rid of stress. Quiet and peace are often what we go to the library looking for as this student finds. The computer room is always crowded on Sunday nights as most people have programs due on Monday.

Colleen Conches
 Jeffrey Conner
 Jennifer L. Conning
 Sherri Conroy
 Debra Cook



Kimberly A. Coon
 Chris J. Cooper
 Wendy M. Cooper
 Dana Corbo
 Dee Courter



Rita Covalesky
 Diana Crognale
 Kimberly Crumley
 Joseph Cullinan
 Marian Cunningham



Colleen Curley
 Kelly Cuthbert
 Elizabeth Dalton
 Jo Ann Danuinias
 Bridget Davis



Jody Davis
 Mary Davis
 Thomas Deane
 Carol DeFazio
 Noelle DellaFave



Sandra Dennis
 Joanne Derricott
 Kathleen DeSanta
 Crystal Detwiler
 Shelly Dicks





Kimberly Didomenico
Lisa Diefenderfer
Chris Dieter
Lori Dilcher
James Dilks



Daneen Dispirito
Holly Dobrosky
Monica Dobson
Brenda Dominick
Jodi Donatelli



Sharon Dondero
Stefanie Donnelly
Susan Donnelly
Sandra Dotts
Ellen Dougherty



Stephanie Drager
Matthew Dreisbach
Barbara Duke
Sara Dunning
Diane Earnshaw



Michelle Eckman
Lizann Eldenshink
Diane Empey
Susan Endres
Gail Erdley



Jennifer Erdman
Lynne Ernst
Jodi Esbenshade
Karen Evans
Susan Fairman

Paul Farnsworth
 Mary Ruth Farrell
 Chris Fernandes
 Daneen Fero
 Timothy J. Feusner



Alan Filiault
 Teri Finkenbinder
 Lisa Fiorot
 Jami Fisher
 Rebecca Fitzgerald



Brian Foelsch
 Todd Foltz
 Michele Forese
 Linda Foster
 Melissa Fraatz



Andrew Frank
 Edward Frayne
 Barbara Frey
 Bessmarie Frey
 Christy L. Freytag



Senior Spotlight

Howard Liberman

Major: Political Science

Hometown: Scranton, PA

Howie will enter Temple School of Law in September of '89. Gaining entry into any graduate level program is noteworthy, even more so when Pre-law is not a major program at one's undergraduate school. He has managed to keep a 3.6 cum and be an active member in the

following: CGA Senator, 3 yrs.; Theta Chi Fraternity; Hillel-Vice President; Intramural Wrestling.

He enjoys playing basketball and socializing during his spare time. "What goes around, comes around. You have to work in order to achieve the goals you set for yourself. But, remember there is always more to life than just work."



Susan M. Fritz
Kara L. Frost
Amy S. Fusco
Karen Gallagher
L Gallagher



Marybeth Gallagher
Roberta Gerhart
Sharon Getty
Valerie Getz
Joseph Gilhool



Sharon Gill
Lisa M. Gladfelter
Patricia Gocek
Chris Golden
Lisa A. Goldfeder



David Goles
Elizabeth Gombert
Elizabeth Gordon
Karen Gow
Shannon Gownley

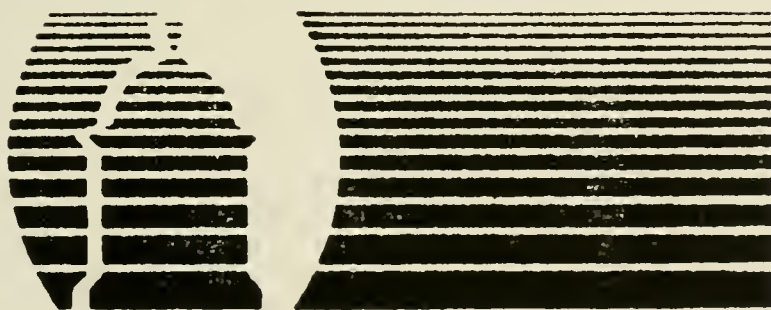

BLOOMSBURG UNIVERSITY

A Legacy of Learning • 1839-1989

Tracy Grace
 Colleen Graham
 Herb Grainer
 Daniel T. Gray
 Regina Grebb



Michelle Green
 Jennifer Griffis
 Roseann Grimmer
 Cynthia Groff
 Julia Groth

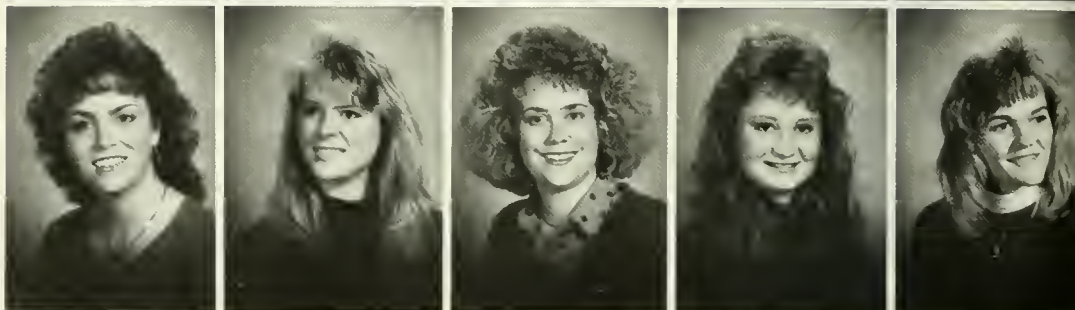

Michael Grothe
 Melissa Grove
 Michaline Grzynski
 John Guenter
 Carol Gurniak



Penny Gutshall
 Catherine Haedrich
 Linda Hagstrand
 Tammy Hall
 Barbara L. Hamilton



Gary Hammerschmidt
 Susan Hanshaw
 Susan Hardman
 Stephen Harris
 Debra Hartman



Dane Hartung
 Jennifer Harvey
 Dorie Hasselman
 Jean Haug
 Lori Havrilla





Susan Heaney
Terry Heckrote
Amy E. Herbener
Jane Herbert
Lynn Hetzel



Cathy Hilbish
Angela Hill
Eugene Hill
Anthony L. Hillardries
Maura Hines



Scott Hippensteel
Sandra Hitchcock
Carri Hitchings
Crystal Hock
Jody A. Hoffman



Tracy Hoffner
Joann Hojnacki
John Holliday
Lisa Hollinger
Sherry Hoover



Sandra L. Hopple
Dianne Houck
Darin J. Huggler
Maggie L. Hummel
William F. Hunter



Cindy N. Hurst
Kristan Hurst
Kelly Jacobsen
Sandra James
Kevin Jamison



On this page you can see a variety of the places people study:

Above: This girl finds that Andruss Library's court is a comfortable spot on a sunny afternoon.

Above right: On the way to class, especially before a big exam is a good for cramming.

Right: Even on the not so clear days, Andruss' court can be effective.





The walk from the Hospital parking lot can be a long one when it is going towards class. Basketball on a sunny afternoon outside of Luzerne is a great procrastinator. The picnic tables out back of Columbia are wonderful for a study lunch on a spring afternoon.



Sherri John
 Lisa Johnson
 Kathleen Johnston
 Wayne Johnston
 Jennifer Jones



Laurie A. Jones
 Roger M. Jones
 Stacey D. Jones
 Harold Kahler
 Angela Kairo



Gale Karge
 Michael Keefter
 JoAnise Keener
 Susan A. Keffer
 Lorie M. Kelly



Kerri M. Kessler
 Dana Kiessling
 Donna Kilmer
 Mi Kim
 Dianne King



Scott Kinzinger
 Susan Kissling
 David Kistler
 Colleen Kleiven
 Betsey L. Klock



Candyce Koch
 Craig E. Koch
 Kristine Kochenderfer
 Sharon Koschella
 Jane Kostek





What is your favorite procrastination habit?

I can't start studying except on the hour.

Video games.

Yearbook.

Going to class.

I'll tell you tomorrow.

Shooting pennies at last semester's Econ book that the book store won't buy back.

Sitting in the Union reading THE VOICE.

Looking for next semester's courses.

Computing every possible GPA for the semester.

Partying.

Reading a good newspaper.

Making a list of everything I have to do.

Finding an old STAR and laughing at last year's predictions for this year.

Searching out the prof that the project is due in and brownnosing.



David Kowalski
 Nadine Kowalsky
 Laura Kozlowski
 Brian Krah
 Joan Kramer



Karen Krzastek
 LeeAnn Kubitsky
 Ashleigh Kuether
 Michelle Kupcha
 Stephen Labroy



April Lafferty
 Kristina E. Lagreca
 Lisa Landis
 Matthew Landis
 Karen Lane



Meghan Larkin
 Pamela Lash
 April Laubach
 Paula J. Lawson
 Janet Lazusky





Kimberly Lefever
 Gregory Lehr
 Kirsten Leininger
 Paul Leshinskie
 Howard Liberman



Jennifer Lindemann
 Annette Lint
 Bruce Linton
 Terry Lisman
 James R. Loch



Donna Loeb
 Lynn Long
 Scott Long
 Douglas Longmore
 Regina Lordi



Greta Luckenbill
 Cynthia Lutz
 Denise Lutz
 Joann Luzenski
 Austin Lynch

Senior Spotlight

Louise Ruane

Major: Business/Hotel Management

Hometown: Warminster, PA

Louise managed to put herself through school by working full-time at the Danville Sheraton as an Executive Assistant. She plans to take her degree down South, to the Orlando area and work in the booming resort industry. Working 40 hours a

week and attending college full-time is in itself an accomplishment; but Louise also managed to find time to participate in Concert Choir, and serve as President of both the Bloomsburg Players and Alpha Phi Omega service Fraternity. College has taught her to be open minded and to be determined. "Set your goals and do everything in your power to attain them."

Lisa A. Mack
 Jennifer Magnuson
 Tina Magray
 Patricia V. Mahoney
 Carla Malinak



Tiernan Mallon
 Theresa Mamrol
 Deborah Marconi
 Lisa Maron
 Margaret Marshalick



Elaine Marshall
 Elizabeth Martin
 Michelle L. Martin
 Pamela Martire
 Toni Marx



Donna Maso-Fured
 Joya Mase
 Angie Matino
 Jean Mattes
 Jacquelin Mauceri



Senior Spotlight



Mindy Vuong

Major: Accounting

Hometown: Harrisburg, PA

Mindy plans on getting her CPA and eventually going to work with a Big Eight firm such as Peat, Main Marwick. She is driven to succeed so that she may bring the rest of her family over from Vietnam. Mindy arrived at her foster family's home in 1979 speaking no English. Through a lot of

hard work, she is graduating magna cum laude a semester early. She takes part in: Women's Choral; Accounting Club; International Relations Club; Phi Beta Lambda; and Residence Hall Association. Mindy enjoys singing, dancing, and traveling. "We all must grow and eventually become independent. Life is what you make it. Best Wishes for the future to all!"



Rita Mazzenga
Heather McDanel
Bethany McElroy
Mary M. McEnteer
Candace McGarry



Martha McGarry
Jennifer McGinley
Rosemary McGowan
Nancy McGuinness
Jay McGuire



Cynthia McIntosh
Tracie McKinnon
Steven McLaughlin
Cheryl A. McMillan
Jacklyn McSherry



Melinda McWilliams
Kristel Meals
Nancy Mehalick
Paul Mellon, Jr.
Melissa Menapace



Thomas Mencken
Sherri Metzgar
Susan Metzker
Kimberly Metzler
Dennis Michael



Michele Middlesworth
Suzanne Miles
Amy Miller
Andrea Miller
Angela Miller

Luci Miller
 Paula J. Miller
 Kimberly Mills
 Michele Mills
 Vicki Minneci



Lisa Minello
 Diane Minnich
 Donna J. Minogue
 Mohammed Moadeli
 Craig Mohan



Krisa K. Moncavage
 Scherry Moore
 Lynne Moshinsky
 Michael Moskovitz
 James Mothersbaugh, Jr.



Sheila Motley
 Kevin Moyer
 Michael Moyer
 Denise Mumma
 Kelly Murphy



Kimberly Muhlitz
 Diana Myers
 Kerry Myers
 Timothy M. Naylor
 Andrea Nelson



LeeAnn Nepa
 Tammy Netterblade
 Melissa Nicol
 Robert Nocentino
 Jill Noll





Todd Norbe
Noelle Norton
Sheri Nothstein
Thomas Nugent
Colleen Obeid



Jody Ocker
Michael Oelhert
Susan Olejkowski
Kimberly Opshinski
Ann Orris



Linda Oscar
Caroline O'Sullivan
Karen Owens
Dawn Padner
Monica Palo



AnnMargaret Panko
Margie Papsin
Kathleen Parker
Karen Paster
MaryAnn Patton



David Paul
Renee Pawlush
Joshua E. Payne
Kathleen Pearage
Tammy Pentz



Eric Peters
Kathleen Petrucelli
Lisa Pfirman
Angela Piccirilli
William Pickett



Smile for the camera, Diane Earnshaw and Stacey Boltz. On their way back to the dorm, Dawn Mitchell, Linda Zellin, Laura Sandy and Lisa Zellin stop to grin for one of the OBITER photographers. Ken Forrest is out in the sun during move-in.





Will this sheik find a girl who will shake for him?
Restling roommates — a new sport at BU.
Rodie Bresler, Natalie Alensky, and Denise Blazonesky are outside on a sunny fall afternoon.
Go huskies!"

William Piotrowski
 Charles C. Plankenhorn
 Connie Plotts
 Tanya Potocsky
 Bobbi Potoskie



Melvin Poulson
 Elizabeth Powers
 Karen Preamble
 Lisa Premock
 Elaine Price



Michelle Price
 Mark Prontis
 Jennifer Prout
 Gregory J. Pumilia
 Jeff Pursel



Melissa Quaste
 Kenneth Quigley
 Mechelle Rader
 Jessie Rae
 Kathrine Rarig



Susan Reddecliff
 Debra Reed
 Michael Reeder
 Michelle Reedy
 David L. Reese



Kimberly Reese
 Erin Regan
 Deborah Regnier
 Kathleen Reichwein
 Linda Reimer





Karen A. Reiss
Jeffrey Reiterman
Karin Reuss
Yvonne Rhoads
Christi Rhode



Todd Richendrfer
Ronald Ritt
Laura Robachefski
Wendy Robinholt
Joanna Roe



Danielle C. Ross
Jennifer Ross
Ann Roth
Lynda Roth
Susan Rowland

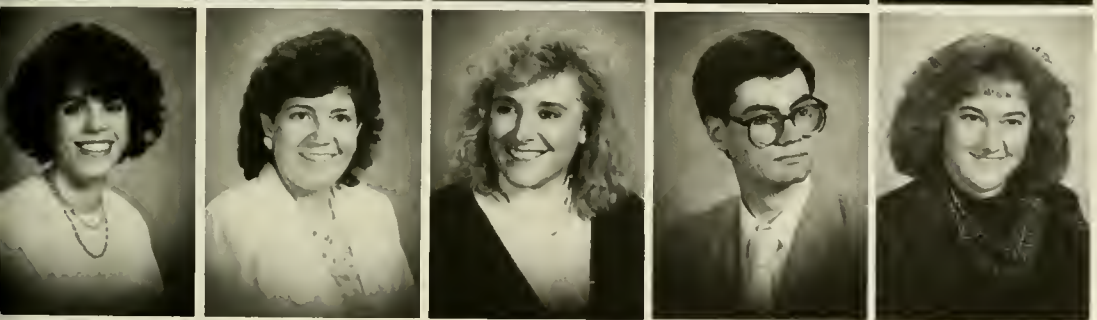

Sandra Rozzi
Diane Rude
Natalie Rudy
James Ruggeri
Lori Ruhl



Randy Rulapaugh
Helene Ruth
Ronald Sahn
Mark Salak
Adina Salek



Philip Sallust
Joseph Sassano
Barbara Saylor
Mark Scarafone
Helene Schappert

Victoria Scheks
 Laura Schelter
 Vicki Schlegel
 Suzanne Schlemmer
 Karen Schlenner



Charles Schmidt
 Rachel Schrawder
 Rosemary Schroeder
 Susan Schroeder
 Daniel Schumacher



Kevin Schweitzer
 Heidi Scott
 Amy Sechrist
 Pamela Seelig
 Eileen Seltman



William Serpico
 David Shafer
 Kathleen Shandlay
 Kimberly Shaner
 Cynthia Shartle



Senior Spotlight

Faith Warner

Major: English/Anthropology

Hometown: Orwell, Ohio

Faith firmly believes that education is what you make it. Getting an education to her means going out and looking for it and anyone who looks at Faith's achievements can see that she goes looking for it. She graduates with honors in May and in two programs that while rather small at Bloomsburg are very strong.

With graduation out of the way, it's on to a teaching assistant's position in Anthropology at Syracuse.

Politics seems to be one of Faith's main activities. While at Bloomsburg she was president of the Young Democrats, and a member of the Democratic Committee of Columbia County. She was also active in Sigma Tau Delta, the English Honor Fraternity, and the Anthropology Club.





Ann Sheenan
Shelley J. Shenyo
Susan Sheridan
Richard Shimer
Cheryl Shultz



Christopher Shunk
Filomena Simeone
Kelli Singley
Suzanne Sjostrom
Eileen Slavin



Charles Smith
Lisa Smith
Susan Smith
Susan Smithson
Melissa Smyth



Brenda Snyder
Kristin Snyder
Susan Snyder
Michael Sobeck
Elizabeth Sonn



Patricia Sopko
 Catherine Spencer
 Trudi Spering
 Laura Spicer
 Julie Spitko



Cheryl Spoerl
 Christine Spohn
 Lee Spoor
 Julia Spychalski
 Lisa Stackhouse



Michelle Stanek
 Lynne Starkey
 Michelle Stefanowicz
 Karen Stein
 Wendy Stensrud



Robert Stepanski
 Jennifer Sterling
 Vicki Strong
 Alison Stuck
 Susan Sugra



Todd Sullivan
 Amy Sutton
 John Sweeney
 Anne Sweeny
 Brian Sweet



Christopher Swiencki
 Paul Swinko
 Sondra Swisher
 Russell Swody
 Katrina Taglieri





Patty Tanney
Patrick Tannous
Renee Tazik
Dennis Teets
Christine Tegge



Lori Teichman
Diane Teitelbaum
Alicia A. Terrizzi
Marjorie Theobald
Barbara Thompson

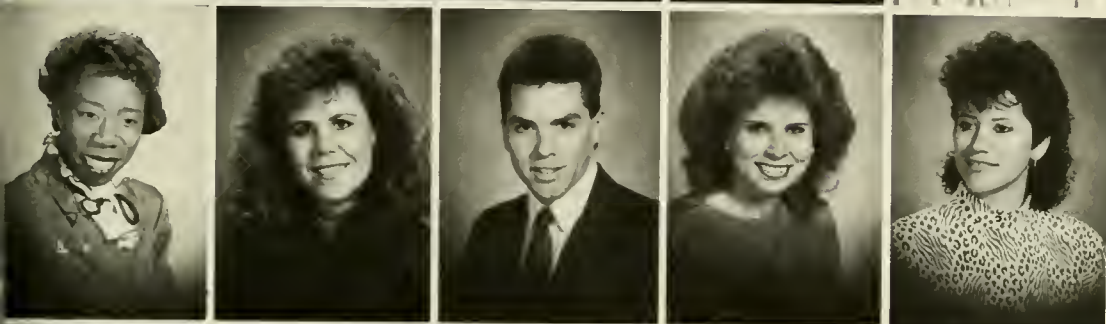

Evelyn Thompson
Kerri Thornborough
Gregory Tobias
Tammy Toczylovsky
Karen Tomko



Leah Tomsho
Kellene Toner
Mary Beth Tracht
Marianne Troyan
Paula Tryanski



Diane Turner
Julie Updegraff
Lori Valinski
Klm Vanderslice
Vincent Vergara, Jr.



Rebecca Vivian
Suzanne Vivino
Carin Vought
Mindy Vuong
Debra Waibel

David Waldman
John M. Walker
Corinne Wallace
Laurie Wallace
David A. Wargo

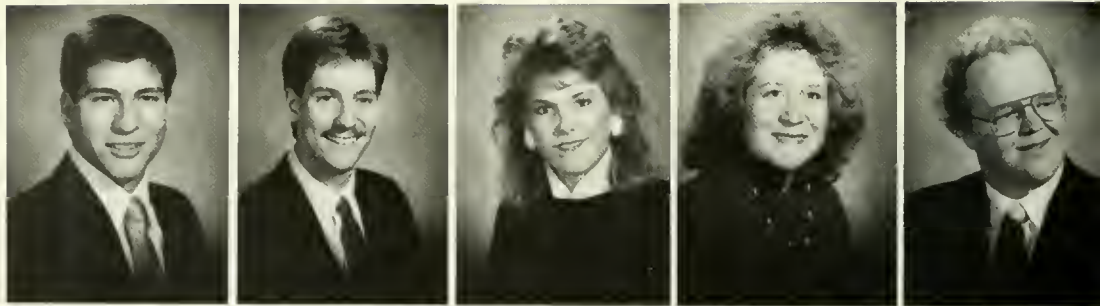

Elizabeth J. Warmerdam
Nancy E. Warmerdam
Karen R. Warner
Russell Warner
Sandra Warner

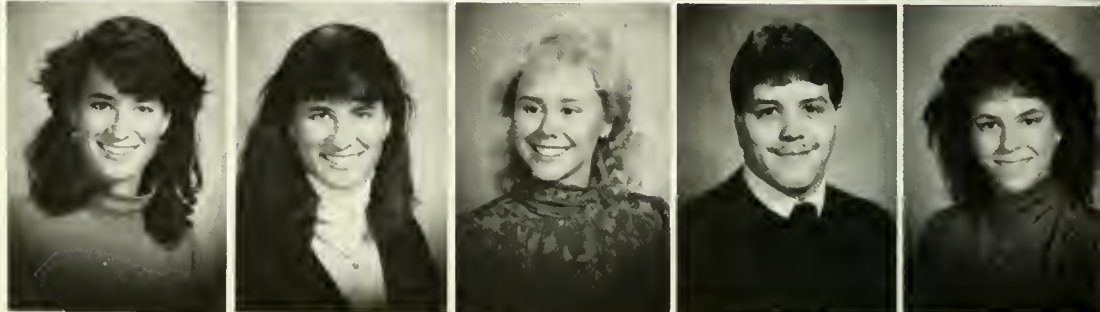

Charles Watkins
Lori Weber
Cynthia Weiss
Karen Wells
Michelle Wertman



Eric Wertz
Ruby A. Wertz
David W. White
Barbara Wiekrykas
Carlston Wiggins



Kurt Wildman
Carla Williams
Lori Williams
Brenda S. Willing
Jeffrey Wilson



Jama Winkler
Dawn Wodarczyk
Sharon Wojcik
Michelle Wolfe
Deanna Wood





Crystal Workinger
 Gregory Yanchuck
 Carol Yancoski
 Lisa Yonkin
 Gig Young



Michele Young
 Cheryl Youorski
 Stephen Yurasits
 Laura Zanowicz
 Andrea Zeitler



Bo Zhao
 Naney Zimlinghaus
 Holly Zimmerman
 Sherri Zollers
 Sharon Zuzelski





These students smile happily for our photographer. Then-between class break: sitting in the tv lounge with wingmates. This football player earnestly searches for the football in current play.





BU senior Dave Garton enjoys Halloween his own way. This beautiful view of Columbia, North, and Luzerne was captured by Obiter photographer Chris Lower. These two students got into the Halloween spirit by decorating a pumpkin and themselves.

Senior Directory

- Abraczinskas, William** R.D.#4 Box 219, Sussex, NJ 07461. Bio (BS)
- Adams, Kathryn** 19 Hillside Road, Wyomissing Hills, PA 19609. Elem Ed/Psych
- Albert, Carolyn** 2050 Street Road, New Hope, PA 18938. Elem Ed/Math
- Alderson, Fran** 1101 East Kase Street, Shamokin, PA 17872. Bus Ed
- Alexander, Jeffrey** 428 Hawthorne Drive, Lancaster, PA 17603. Finance
- Allen, Donna** 1723 South Sixth, Camden, NJ 08104. Elem Ed/Exceptional Children
- Alwood, Tanya** R.D. #2 Box 197, Brogue, PA 17309. N-K-3
- Amerman, Bruce** 936 Reagan St., Sunbury, PA 17801. Acctg
- Amin, Monica** 892 Georges Lane, Warminster, PA 18974. Bio
- Anderson, Scott** 150 15 Village Rd, Jamaica, NY 11432. English
- Antolik, Tracy** 347 W. Green St, West Hazleton, PA 18201. Psych
- Antolik, Rebecca** 223 Mosier St, Nanticoke, PA 18634. Bus Ed Data Processing
- Arbchesky, Amy** 110 Chestnut St, Larksville, PA 18651. Elem Ed
- Archbold, Susan** 11 Meier Place, Bay Shore, NY 11706. Psych
- Ardell, Christine** 1911 Memorial Ave, Williamsport, PA 17701. Nursing
- Ardinger, Barrie** 1260 Wynnewood Dr, Bethlehem, PA 18017. Marketing
- Armstrong, Phillip** RD1 Box 58, Hughesville, PA 17737 Management
- Arnott, Elizabeth** RD6 Box 6354, East Stroudsburg, PA 18301. Office Adm
- Ash, Lee** RD3, Benton, PA 17814. Polt Sci
- Ashford, Robert** 30 Coal St, Glen Lyon, PA 18617. Rad Tech
- Augelli, Anne** 27 Deerfield Rd, Whippany, NJ 07981. Psych
- Aunkst, Rebecca** 118 Main St, Turbotville, PA 17772 Elem Ed
- Avia, John J** 407 W Saint Joseph St, Easton, PA 18042 Comp & Info Sci
- Babinchak, Lisa** 30 W South St, Mahanoy City, PA 17948. Elem Ed/Early Childhood Ed
- Bachman, John** 1100 Walnut St, Williamsport, PA 17701. History
- Baffle, Christine** 112 Allendale, Montoursville, PA 17754. Anthro
- Bahner, Theresa** RD 4 Box 215, Sunbury, PA 17801. Art Studio
- Baker, Suzanne** 3161 Clark Lane, South Plainfield, NJ 07080. Socio
- Balik, Lisa** 4280 Vassar Ave, Bethlehem, PA 18017. Elem Ed/Psych
- Ballick, Donald** 30 E Oak St, Tresckow, PA 18254. Management
- Barnes, Kim** 602 Washington ST, Susquehanna, PA 18847. Ment/Phys Hand/Sp Ed
- Barnes, Lisa** RD 2 Box 460, Catawissa, PA 17820. Mass Comm
- Barone, Stephen** 4616 Surrey Rd, Harrisburg, PA 17109. Polt Sci
- Barry, Mary** 1046 Millbrook Rd, Berwyn, PA 19312. N-K-3/Elem Ed/Math
- Baskin, Brenda** RD 2 Box 352, Catawissa, PA 17820. Sec Ed/Earth and Space Sci
- Bast, Jeanmarie** 1746 Hampton Rd, Bethlehem, PA 18017. Nursing
- Bautsch, Kevin R** 105 Woodland Rd, Wyomissing, PA 19610. Marketing
- Beck, David** 114 West St, Apt 2, Bloomsburg, PA 17815. Sec Ed/Css (H-B-A)
- Beck, Wendy** 2731 Belaire Rd, Bethlehem, PA 18017. Elem Ed/Math
- Becker, Hillary** 1724 Beckley St, New Cumberland, PA 17070. Finance
- Bell, Eric** PO Box 150, Conyngham, PA 18219 Nursing
- Bentzel, Robert** 156 Kirch Rd, York, PA 17402. Bio/Marine Bio
- Berg, Lori** 135 S Nice St, Frackville, PA 17931. Comp & Info Sci
- Bergey, Wesley** 64 Pinewood Dr, Doylestown, PA 18901. Management
- Bergman, Roberta** RD 2 Box 442, Montoursville, PA 17754. Management
- Berzon, Amy** 39 Stratford Lane, Mount Laurel, NJ 08054. Acctg
- Biello, Lisa** 6121 Muhlenburg Court, Bethlehem, PA 18017. Marketing
- Bilansky, Debra** RD 1 Box 1112, Pottsville, PA 17901. Comp & Info Sci
- Billhime, Melissa** 415 Broadway, Muncy, PA 17756. Elem Ed
- Billingham, Karen** 1408 S Fifth Ave, Lebanon, PA 17042. Math
- Billone, Mark** 5 Meredith Lane, Stamford, CT 06903. Finance
- Bilotti, Joanne** 45 Morningstide Rd, Verona, NJ 07044. Elem Ed/Early Childhood Ed
- Bingaman, Meg** RD 4 Box 720, Montoursville, PA 17754. Elem Ed
- Bird, Susan** 407 S Market St, Muncy, PA 17756. Acctg
- Bisset, Brenda** 3802 Old Berwick Rd, Bloomsburg, PA 17815. Math
- Bixler, Kirk** RD 2 Box 345C, Liverpool, PA 17045. Geo/Envtr Plan
- Black, Randall** PO Box 59, Liberty, PA 16930. Acctg
- Blackburn, Don** RD 2 Box 233, Millville, PA 17846. Bio
- Blake, Paul** 602 Warwick Rd, Fairless Hills, PA 19030. Marketing
- Blowers, John** 352 Sun Valley Dr, Leola, PA 17540. Marketing
- Boberick, Charlene** 37 W Washington St, Nanticoke, PA 18634. Elem Ed/Early Childhood Ed
- Boblick, Penny** PO Box 25, Paxinos, PA 17860. Nursing
- Bogush, Michael** 916 Center St, Shamokin, PA 17872. Sec Ed/Math
- Boldt, Heather** 338 Haines Dr, North Wales, PA 19454. Speech Correct
- Boltz, Stacy** 925 Skyline Ave, Lititz, PA 17543. Acctg
- Boudeman, William** RD 6 Box 385, Danville, PA 17821. Acctg
- Boudman, Tracy A.** 231 Fair St, Bloomsburg, PA 17815. Elem Ed
- Bowers, Donna L.** 36 Maple Parkway, Sparta, NJ 07871. Elem Ed.
- Bowman, Eric K.** RD 1Box 263, Shermans Dale, PA 17090. Finance
- Bowser, Chad W.** RD 1 Box 48, Bedford, PA 15522. Comp & Info Sci
- Boyle, Edward** 45 S 11th St, Sunbury, PA 17801. Polt Sci
- Boyle, Teresa B.** 1423 Poplar St, Feasterville, PA 19047. Mass Comm
- Bracken, Laura J.** 1 Castle Rock Dr, Havertown, PA 19083. Speech/Comm
- Brady, Carolyn V.** 28 Drexel Place, New Cumberland PA 17070. Earth/Space Sci
- Brauner, Beth A.** 693 N Price St, Pottstown, PA 19464. Management
- Breiner, Lisa A.** RD 2 Box 221, Lehighton, PA 18235. Management
- Brelsford, Jennifer L.** 1123 Whitman St, Allentown, PA 18104. Mass Comm
- Brewer, Dean A.** Main St Box 308, Lightstreet, PA 17839. Sec Ed/Math
- Brewer Douglas D.** PO Box 308, Lightstreet, PA 17839. Management
- Brewater, David L.** 74 Toby Dr, Succasunna, NJ 07876. Comp & Info Sci
- Britt, Nathaniel** 18090 Wisconsin, Detroit, MI 48221. Comp & Info Sci
- Brown, Carol A.** 827 N Vine St, Hazleton, PA 18201. Nursing
- Brown, Kristin K.** 2460 N Feathering, Media, PA 19063. Sec Ed/English
- Brown, Lisa E.** 1116 Sunset Dr, Berwick, PA 18603. Elem. Ed
- Bulkley, Joseph S.** RD 1 Box 14, Grandville Summit, PA 16924. Acctg
- Burdi, Vanessa M.** 22 Oriole Terr Hampton, Newton, NJ 07860 Elem Ed
- Burger, Brenda J.** 15 Third St, Danville, PA 17821. Nursing
- Burger, Jane A.** RD 1 Box 43, Sugarloaf, PA 18249. N-K-3/Elem Ed/Psych
- Burke, Elizabeth** 1 Oak St, Chester, PA 07930. Elem Ed
- Burke, Kathleen T.** Second Ave, Martins Creek, PA 18063. Nursing
- Burkholder, Mark D.** 16 Cedarwood Rd, Womissing, PA 19610. Management
- Butler, Joanne M.** 47 Oriole Ave, Media, PA 19063. Elem Ed
- Buzan, Natalie** 3163 Spring House Lane, Hometown, PA 18966. Psych
- Caffrey, Kevin M.** 3366 Jennings Lane, Chalfont, PA 18914. Management
- Cahill, Kevin J.** 481 Churchill Dr, Berwyn, PA 19312. History
- Cairns, Daniel D.** 26 Lincoln Ave, Telford, PA 18969. Acctg
- Cameron, Karen A.** 1924 Juniper Lane, Berksalem, PA 19020. Elem Ed
- Camino, Michael A.** 229 Beverly Place, Reading, PA 19611. Mass Comm
- Camisa Jr, Joseph J.** 40 Hope St, Somerville, NJ 08876. Mass Comm
- Campbell, Dianne P.** Cook Dr RD 10 Box 32, Mahopac, NY 10541. Management
- Caravello, Richard A.** 6 Arlene Dr, Rocaway, NJ 07866. Psych
- Carber, John B.** Pineville Rd RD2, Newtown, PA 18940. Management
- Carsia, Lee M.** 7 Willow St, Conyngham, PA 18219. Elem Ed
- Casey, Diane L.** 430 Main St, Wilburton, PA 17888. Sec Ed/Math
- Cawthern, Barbie J.** 131 Maple St, Seltrigrove, PA 17870. Elem Ed
- Chacona, Debra J.** RD 5 Box 158A, Towanda, PA 18848. Bus Ed/Secretarial
- Chambers, Kelly A.** 827 E Thrd St, Berwick, PA 18603. Elem Ed
- Chasen, Lee A.** 36 N Market St, Elizabethtown, PA 17023. Math
- Cheddar, Lynn A.** 1120 Second Ave, Allentown, PA 18055. Elem Ed
- Chomiak, Alyasa A.** 11 E 12th St, Bloom

burg, PA 17815. Psych

Christiano, Marla A. 437 Center St, Clarks Summit, PA 18411. Socio

Christman, Kimberly A. 221 Harrity Rd, Parryville, PA 18244. Comp & Info Sci

Chronister, Lee A. 1276 Pine St, Bloomsburg, PA 17815. Marketing

Chwan, Karen A. Box 73 Concord Rd, Lebanon, NJ 08833. Elem Ed

Ciclerski, Jill A. 439 County Line Rd, York Springs, PA 17372. Geo/Urban & Reg Plan

Clero, Donna L. 121 Garwood Drive, Scranton, PA 18505. N-K-3/Elem Ed/Ed Hear Impair

Citara, Jim J. 226 Williams Avenue, Newtown, PA 18940. Sec Ed/CSS (H-B-A)

Clark, Jill E. 30 E Crisman Road, Blairstown, NJ 07825. Elem Ed

Clark, Kimberly A. 1801 Crums Mill Rd, Harrisburg, PA 17110. Mass Comm

Clarke, Megan M. 132 Dawn Dr, Port Reading, NJ 07064. Psych

Claypool, Amy M. 304 Lincoln St, Sayre, PA 18840. Comp & Info Sci

Clemens, Stephen D. 72 Knox Blvd, Marlton, NJ 08053. Management

Clouser, Mitchell A. 1117 A Grove Rd, Harrisburg, PA 17110. Office Adm

Coady, Christopher F. 365 Newtown Rd, Apt 3-20, Warminster, PA 18974. N-K-3

Cole, Brian L. RD 2 Box 730, Danville, PA 17821. Marketing

Colestock, Brenda A. 133 Lenker Rd, Harrisburg, PA 17111. Nursing

Collins, Anne K. RD 2 9 Running Hills, Newton, NJ 07860. Elem Ed

Conches, Colleen M. 125 East Ave, Mount Carmel, PA 17851. Acctg

Conning, Jennifer L. RD 1 Box 97C, Friendsville, PA 18818. Marketing

Conroy, Sherri L. 1709 Cornell Road, Camp Hill, PA 17011. Elem Ed

Cook, Debra L. 171 State St, East Stroudsburg, PA 18301. Office Adm

Cooldidge, David M. 436 George St, South Williamsport, PA 17701. Office Adm

Cooper, Wendy M. RD 2 Box 298H, Mullica Hill, NJ 08062. N-K-3

Corbo, Dana R. 34 Scenic Dr, Oak Ridge, NJ 7438. Soc Wel

Corsaro, Sharon M. 601 East Street Rd, West Chester, PA 19382. Speech/Comm

Courter, Dee A. RD 1 Box 279, Lewisburg, PA 17837. Acctg

Covalesky, Rita T. 8 Plumtree Turn, Levittown, PA 19056. Sec Ed/English

Cognale, Dalana D. 217 Surrey Rd, halfont, PA 18914. Med Tech

Cortor, David RD 4 Box 110, Blloomsburg, PA 7815. Marketing

Crumley, Kimberly A. 10 Cedar Woods Dr, Doylestown, PA 18901. Ment/Phys Hand/Sp Ed

Cullinan, Joseph P. 519 Spencer Lane, Warminster, PA 18974. Sec Ed/English

Curlley M. Colleen 105 Boston Ave, West Pittston, PA 18643. Elem Ed

Currie, Alan C. 1603 Stephens Dr, Wayne, PA 19087. Psych

Cuthbert, Kelly A. 217 Cornwall Drive, halfont, PA 18914. Mass Comm

Cyhal, Caroline 133 Glenview Drive, Lawrenceville, NJ 08648. Finance

Cyaly, Colleen P. 188 Park Rd RD 2, Selinsgrove, PA 17870. Adult Health

Cybulnas, Joann M. RD 1 Box 77, Catawissa, PA 17820. Management

Cyavia, Bridget M. 1303 Michaels Lane, Norristown, PA 19403. Bus Ed/Marketing

Davls, Christine L. RD 3 Box 205, Danville, PA 17821. Elem Ed

Davls, Jody M. PO Box 3 Rt 611, Plumsteadville, PA 18949. Management

Davis Mary A. RD 2 Box 638, Jersey Shore, PA 17740. Ment/Phys Hand/Sp Ed

Deakin, Joni M. 330 Columbus Avenue, Susquehanna, PA 18847. Ment/Phys Hand/Sp Ed

Deck, John D. RD 3 Box 2280, Milton, PA 17847. Mass Comm

Defazio, Carol M. Star Route Seelyville, Honesdale, PA 18431. Math

Degerolamo, David R. 331 Hudson St, Phillipsburg NJ 08865. English

Dehaven, Michael D. 508 Miller Ave, Mechanicsburg, PA 17055. Management

Dennis, Sandra K. 151 N Shore Rd, Andover, NJ 07821. Elem Ed/Early Childhood Ed

Derr, Darlene K. 226 Spring Garden Ave, Bloomsburg, PA 17815. Acctg

Deterick, James L. 1425 Second Ave, Berwick, PA 18603. Soc Wel

Detwiler, Crystal D. RD 1 Box 64, Susquehanna, PA 18847. Speech Correct

Deutschman, Bruce S. 589 Charles Ave, Kingston, PA 18704. Psych

Dicandilo, Victoria 415 Maple Rd, Broomall, PA 19008. History

Dicks, Shelley L. 52 Merrie Trail, Denville, NJ 07834. Marketing

Diefenderfer, Lisa A. 4441 Hilltop Circle, Bethlehem, PA 28017. Nursing

Dilks, James J. Country Club Rd, Phoenixville, PA 19560. Philosophy

Dillon, Gina M. RD 4 Box 4735, Berwick, PA 18603. Psych

Dimm, Daniel L. 207 E High St, Shamokin, PA 17872. Comp & Info Sci

Dinsdale, Kelly S. 315 N Bailey Rd, Thorndale, PA 19372. Elem Ed/Early Childhood Ed

Dobrosky, Holly C. 9 Tulip Tree Rd, Levittown, PA 19056. Poli Sci

Dominick, Brenda L. 207 E 8th St, Wyoming, PA 18644. Speech Correct

Donald, Mary A. 5 Leonard Place, Dover, NJ 07801. Management

Donatelli, Jodi L. RD 1 Box 1117A, Bangor, PA 18013. Mass Comm

Dondero, Sharon A. 2040 Miller St, Stroudsburg, PA 18360. Office Adm

Donnelly, Stefanie L. 234 S Fourth St, Catawissa, PA 17820. N-K-3/Elem Ed

Dotts, Sandra A. 3042 Ursulas Way, Doylestown, PA 18901. Mass Comm

Drager, Stephanie A. 760 High Ridge Rd, Columbia, PA 17512. Elem Ed

Drucls, Tracey M. 501 N 5th St, Kulpmont, PA 17834. Nursing

Duke, Barbara E. RD 1 Box 50, Brogue, PA 17309. Ment/Phys Hand/Sp Ed

Dunn, Roger A. RD 1 Box 151, Coudersport, PA 16915. Sec Ed/Physics

Duval, Samantha 5528 Willows Ave, Philadelphia, PA 19143. Acctg

Earnshaw, Diane E. 2 Buckwalter Rd, Spring City, PA 19475. Ment/Phys Hand/Sp Ed

Eckman, Michelle L. 15 Lentz Ave, Lehighton, PA 18235. Finance

Eidenshink, Lizann 713 Rowland Ave, Cheltenham, PA 19012. Management

Ellas, David J. 17 Venisa Dr Ridgewood, Hazleton, PA 18201. Management

Elsasser, Mark 326 Fisher Rd, Jenkintown, PA 19046. Soc Wel

Endres, Susan K. 203 Columbia Ave, Palmerton, PA 18071. Elem Ed

Erdley, Gail R. 409 Thompson St, Mifflinburg, PA 17844. Acctg

Ernat, Lynne E. 3530 Quincy Lane, Bethlehem, PA 18017. English

Eabenshade, Jodi R. 619 E 28th Div Hwy, Lititz, PA 17543. Music

Espenschied, Amy Jo RD 1 Box 330A, Tunkhannock, PA 18657. Elem Ed

Evans, Karen T. 44 Arch St, Wilkes Barre, PA 18702. Nursing

Fairman, Susan J. 400 Prospect Ave, Prospect Park, PA 19076. Acctg

Faller, Randy E. 619 Deer Rack Rd, Mountaintop, PA 18707. Office Adm

Farnsworth, Paul L. 706 Pond View Dr, Audubon, PA 19403. Acctg

Farrell, Maryruth 20 Midland Dr, Dallas, PA 18612. Elem Ed

Fatchallne, Patricia M. 21 Johnathan Rd, Selinsgrove, PA 17870. Comp & Info Sci

Felix, Mark R. 1230 Penna Ave, Williamsport, PA 17701. Management

Feola, Frank J. 1003 N Wyoming St, Hazleton, PA 18201. Office Adm

Fernandes, Christopher N. 26 Cherryville, NJ 08822. Management

Fernandez, Jill M. 56 Swede Mine Rd, Dover, NJ 07801. Bio

Feusner, Timothy J. 1104 Pinegrove Ave, Lansdale, PA 19446. Management

Fillault, Alain G. 2637 Ashley Circle, Norristown, PA 19403. Management

Filoreto, Maria A. 28 E Oak St, West Hazleton, PA 18201. Speech Correct

Finkenbinder, Teri S. 2465 Ritner Highway, Carlisle, PA 17013. Nursing

Florot, Lisa V. 881 Grand Central Rd, Pen Argyl, PA 18072. Mass Comm

Fitzgerald, Rebecca A. 106 Marlbrook Way, Kennett Square, PA 19348. Chemistry

Flanagan, Ann M. RD 2 760 Strawbridge, Northumberland, PA 17857. Ment/Phys Hand/Sp Ed

Foelsch, Brian D. 728 Lincoln Ave, Williamsport, PA 17701. Mass Comm

Foltz, Todd E. 413 Springhouse Rd, Camp Hill, PA 17011. Speech/Comm

Ford, Sharon 552 E Third St, Bloomsburg, PA 17815. Pre-Soc Wel

Forese, Michele C. 2411 John Penn Circle, Bloomsburg, PA 17815. Mass Comm

Foster, Linda S. 610 S Wilbur Ave, Sayre, PA 18840. Psych

Fraatz, Melissa 200 Garnet Lane, Wallingford, PA 19086. Economics

Frank, Andrew J. 11 Elba Place, East Northport, NY 11731. Sociology

Frey, Brian J. 816 Miller St, Easton, PA 18042. Finance

Fritz, Susan M. 133 Pine Tree Rd, Sayre, PA 18840. Elem Ed

Frost, Kara L. 2422 Riverview Ave, Bloomsburg, PA 17815. Management

Fulmer, John C. RD 1 Box 524, Elysburg, PA 17824. Economics

Fusco, Amy S. 6 Headley Dr, Newtown, PA 18940. Ment/Phys Hand/Sp Ed

Gallagher, Karen A. 70 Vernon Way, Port Reading, NJ 07064. Elem Ed

Ganther, Larry T. 740 Roger Rd, Warminster, PA 18974. Elem Ed

Garrity, Michelle M. 102 Conewanta Rd, Pittsburgh, PA 15241. Ment/Phsy Hand/Sp Ed

Gates, Willam RD 2 Box 193, Watsontown, PA 17777. Sec Ed/Bio

Gavitt, Julie M. RD 1 Box 187A, Forksville, PA 18616. Sec Ed/Math

Gebhart, Jennifer L. PO Box 236, Montandon, PA 17850. Psych

Gerber, Kelly L. 304 Arlington St, Tamaqua, PA 18252. Elem Ed

Getty, Sharon K. 11 Washington Dr, Kulpmont, PA 17834. Mass Comm

Getz, Valerie A. 2120 Wisteria Circle, Macungie, PA 18062. Elem Ed/Spanish

Gilliard, Jennifer L. RD 5 Box 373, Jackson, NJ 08527. Psych

Giordano, Michael S. 4610 Bayard St, Easton, PA 18042. Office Adm

Gladfelter, Lisa M. 2185 Teslin Rd, York, PA 17404. Management

Glassford, Scott M. 3164 Springhouse Lane, Holland, PA 18966. Management

Glennon, Karen 246 S Fifth St, Shamokin, PA 17872. Med Tech

Glowatch, David J. 926 Peace St, Hazleton, PA 18201. Marketing

Gocek, Patricia M. 412 Maple St, Freeland, PA 18224. Nursing

Golden, Christopher J. 2835 Lehigh Rd, York, PA 17402. English

Goldfeder, Lisa A. 701 Seventh Ave, Bethlehem, PA 18018. Bio/Marine Bio

Goodman, Jon E. RD 3 Box 3985, Palmerton, PA 18071. Sec Ed/Earth & Space Sci

Gownley, Shannon M. 107 Laurel Lane, Mount Carmel, PA 17851. Elem Ed/Hearing Impaired

Grace, Tracy A. RD 2 Box 2057, Pottsville, PA 17901. Marketing

Graham, John M. RD 1 Box 124, Dallas, PA 18612. Bus Economics

Graham, Thomas A. 109 Dey St, Danville, PA 17821. Office Adm

Grainer, Herb H. 921 Tolstoy St, Freemansburg, PA 18017. Poli Sci

Grebb, Regina D. RD 3 Box 3698, East Stroudsburg, PA 18301. Finance

Green, Michelle D. 2715 Tanager Dr, Wilmington, DE 19808. Elem Ed

Griffis, Jennifer L. RD 8 Box 370, Bloomsburg, PA 17815. Bio

Grimmer, Roseann M. 528 Frederick St, Bethlehem, PA 18015. Marketing

Grobinski, David P. 18 Skyline Dr, Pittston, PA 18640. Sec Ed/Bio

Groff, Cynthia J. 243 North Decatur, Strassburg, PA 17579. Marketing

Groth, Julia 10 Township Line Rd, Douglassville, PA 19518. Nursing

Grothe, Michael P. 3717 Silverwood Dr, York, PA 17402. Marketing

Grove, Melissa K. 175 Farm Lane, Landisville, PA 17538. Adult Health

Grzymalski, Michalaine A. 12 Main St, Mocaqua, PA 18655. Sec Ed/Math

Guarino, Dawn M. 31 Stirling Lane, Wayne, NJ 07470. Acctg

Gubicza, Karen S. 334 Weymouth Rd, Norristown, PA 19401. Economics

Guenter, John J. 13 Cleary Ave, Butler, NJ 07405. Marketing

Gurniak, Carol L. RD 1 Box 111, Emmaus, PA 18049. Nursing

Gutshall, Penny J. RD 1 Box 287, Reinholds, PA 17569. Mass Comm

Guydish, Raymond A. 411 W Green St West Hazleton, PA 18201. Sec Ed/CSS (Poli Sci)

Hagstrand, Linda J. 356 Sixth St, Whitehall, PA 18052. Office Adm

Hamilton, Barbara L. RD 1 Box 36, Cogan Station, PA 17728. Office Adm

Hamm, Kristine L. RD 5 Box 484, Manheim, PA 17545. Elem Ed

Hammerschmidt, Gary L. 479 Godshall Rd, Souderton, PA 18964. Acctg

Hanshaw, Susan M. 442 Oreland Mill Rd, Oreland, PA 19075. Mass Comm

Hardman, Susan L. 9 Meadow Lane, North Caldwell NJ 07006. Elem Ed/Math

Haririan, Christine M. 1221 Maple St, Bloomsburg, PA 17815. Finance

Harnish, Kelly L. RD 2 Box 64, Hughesville, PA 17737. Elem Ed/Ed Hearing Impaired

Harris, Stephen J. 224 Surrey Rd, Warminster, PA 18974. Comp & Info Sci

Hart, Daniel J. 705 Ave, Matamoras, PA 18336. Acctg

Hartlaub, Anthony W. 846 W Middle St, Hanover, PA 17331. Acctg

Hartung, Dane A. 239 N 16th St, Lewisburg, PA 17837. Bio

Hasselman, Doreen A. 87 Wagner Ave, Montgomery, PA 17752. Speech/Comm

Hauck, Robert E. 819 Center St, Shamokin, PA 17872. Acctg

Haug, Jean E. 201 Delmont Ave, Warminster, PA 18974. Elem Ed/Psych

Havrilla, Lori L. 206 Bennett St, Exeter, PA 18643. Office Adm

Heaney, Susan J. Box 53 Lindenhurst Rd, Newtown, PA 18940. Elem Ed

Heavey, Thomas M. 125 Hillcrest St, Staten Island, NY 10308. Adult Health

Heckrote, Terry L. 137 Ben Franklin Hwy, Douglassville, PA 19518. Management

Heine, Andrew P. 625 Gawain Rd, Plymouth Meeting, PA 19462. Marketing

Helsner, William R. 332 9th St, Sellersville, PA 18960. Bus Economics

Heller, Christine M. 558 Ridge Ave, West Hazleton, PA 18201. Elem Ed/Early Childhood Ed

Hellgren, Jr., John M. 428 Tyburn Dr, Westford, PA 15090. Marketing

Henry, Elizabeth M. 206 Lombard St, Tamaqua, PA 18252. Acctg

Herbert, Jane L. 701 N 9th St, Sellinsgrove, PA 17870. Acctg

Herr, Deborah A. 2021 Birch Rd, Lebanon, PA 17042. Marketing

Hess, Debbie L. RD 2 Box 58, Orangeville, PA 17859. Finance

Hess Eric S. RD 5 Box 388, Bloomsburg, PA 17815. Management

Hestnar, Jon K. 59 Belmont Station, Southampton, PA 18966. Crim Justice

Hetzell, Lynn 4540 Henry St, Easton, PA 18042. Acctg

Higgins, Steven G. 2019 Delaware St, Dunmore, PA 18512. Marketing

Hilgar, Katherine E. 244 Jefferson St, Bloomsburg, PA 17815. N-K-3

Hill, Michael T. 102 N Willow St, Fleetwood, PA 19522. Management

Hines, Maura A. 23 Summit Trail, Sparta, NJ 07871. Soc Wel

Hinshaw, Patricia B. PO Box 231, Cogan Station, PA 17728. Speech Correct

Hitchcock, Sandra R. RD 2 Box 154, Wysox, PA 18854. Sec Ed/English

Hitchings, Carri B. 60 Zinn St, Trucksville, PA 18708. Elem Ed/Ed Hearing Impaired

Hock, Brent A. 205 Dutchhill Rd, Bloomsburg, PA 17815. Management

Hock, Lori D. RD 5 Box 259, Bloomsburg, PA 17815. Elem Ed

Hoffman, Leigh A. RD 4 Box 36, Bloomsburg, PA 17815. Acctg

Hoffner, Traci L. PO Box 174, Clarksburg, NJ 08510. Ment/Phys Hand/Sp Ed

Hogan, Mary C. 20 Manu Trail, Andover, NJ 07821. N-K-3

Hojnacki, Joann 1112 N Pearl St, Shamok PA 17872. Office Adm

Holdren, Brenda L. RD 2 Box 298, Mun PA 17756. Marketing

Hollar, Kathryn M. 40 Edison Terrace, Sparta, NJ 07871. Elem Ed

Holliday, John C. 177 Main St, Linfield, PA 19468. Acctg

Hollinger, Lisa R. RD 7 Box 349, Manhe PA 17545. Marine Bio

Holmes, Kelly L. 2520 Tirjan Av Quakertown, PA 18951. Elem Ed/Psych

Holmes, Yvette 248 E Oak St, Norristown, PA 19401. Economics

Hoover, Michael J. 202 E Pine St, Sellin grove, PA 17870. Comp & Info Sci

Hoover, Sherry L. 685 S 6th Ave, Royersfo PA 19468. Speech Correct

Houck, Dianne C. 4051 Wolf Hollow B Bloomsburg, PA 17815. Office Adm

Houser, Kristin R. 8 Meng Rd, Schwen ville, PA 19473. Management

Hummel, Deborah J. 626 N Sherman St, lentown, PA 18103. Soc Sci

Hunsinger, Troy D. 86 Buckhorn F Bloomsburg, PA 17815. Mass Comm

Hunter, Jr., William F. 416 Lynn A Robesonia, PA 19551. Management

Hurst, Cindy N. 1008 Rabbit Hill Rd, Litt PA 17543. Sec Ed/Comm (Writing)

Hurst, Kristan A. 2 Tall Oaks Lar Newtown, PA 18940. Management

Huyck, Melissa A. 109 Grimesville Rd, W llamsport, PA 17701. Soc Wel

Ilgen, Cheryl L. 615 Chestnut St, M flinburg, PA 17844. Elem Ed

Jacobsen, Kelly L. 291 Red School House B Spring Valley, NY 10977. N-K-3/Elem Ed

Jameson, Jerry C. 636 Railroad St, All town, PA 18102. Rad Tech

Jamison, Kevin C. 3 Whippoorwill La Sparta, NJ 07871. Management

John, David A. 715 Susquehanna Trevorton, PA 17881. Bio

John, Sherri L. 1396 Bittersweet Lane, W Chester, PA 19380. Elem Ed

Johnston, Kathleen M. 1009 Mueller J Warminster, PA 18974. Marketing

Jones, Deann E. 100 Railroad St, Danvi PA 17821. Management

Jones, Jennifer L. RD 1 Box 17, Zion Gro PA 17985. Elem Ed

Jones, Megan M. 152 Bowood St, Center V ley, PA 18034. Speech/Comm

Jones, Roger M. 69 Highland Dr, Apalach NY 13732. Acctg

Jones, Stacey D. Eng Vlg Bldg 5, Apt 2, No Wales, PA 19454. Management

Kahler, Harold M. 350 W 3rd St, Mount C mel, PA 17851. History

Kappel, Jr, Paul T. 86 Orchard Place, Ra sey, NJ 07446. Management

Karge, Gale Y. PO Box 193, Picture Rocks, A 17762. Nursing

Kearney, Peter J. 296 Roseland Ave, Es Fells, NJ 07021. Economics

Keefe, Andrea L. RD 3 Box 249, Lewisbu PA 17837. Marketing

Keener, Joanie L. RD 1 Box 351, W sontown, PA 17777. Marketing

Keller, Christopher P. 110 Sunnyside A Bloomsburg, PA 17815. Management

Kelly, Patricia M. 230 Davis St, Blossbu PA 16912. Acctg

Kenney, Robert P. 1439 Williamsburg West Chester, PA 19382. Finance

Kephart, Carrie A. 1 Mountain View B Binghamton, NY 13901. Ment/Ph

Hand/Sp Ed
Khwaja, Maruf M. 808 Old Berwick Rd, Bloomsburg, PA 17815. Management
King, Marty N. 358 Pennargyle, Bloomsburg, PA 17815. Speech/Comm
Kinney, Marsha L. RD 1, Stillwater, PA 17878. English
Kinzinger, Scott H. 125 Shady Lane, Honesdale, PA 18431. Mass Comm
Kissling, Susan M. 219 Garfield Ave, Bernville, PA 19506. Sec Ed/Math
Kistler, David L. 162 Woodbine Rd, Shavertown, PA 18708. Marketing
Klerven, Colleen D. 12 Adams Dr, Whippany, NJ 07981. Psych
Klock, Betsey L. 69 Hillside Ave, Elysburg, PA 17824. Marketing
Knouse, Curtis D. 1301 Market St, Sunbury, PA 17801. Bus Economics
Koch, E. Craig. 311 Sweinhart Rd, Boyertown, PA 19512. Bio
Kochenderfer, Kristine A. 926 Rickert Rd, Perkasi, PA 18944. Soc Wel
Koschella, Sharon M. 135 Kossack St, Woyersville, PA 18704. Elem Ed
Kostantewicz, Jerome J. RD 2 Box 194, Meshoppen, PA 18630. Comp & Info Sci
Kostek, Jane A. RD 1 Box 201B, New Milford, PA 18834. N-K-3
Kowalski, David E. 1214 Delaware Ave, Wyomissing, PA 19610. Finance
Kowalsky, Nadine M. 56 Indian Creek Dr, Levittown, PA 19057. Nursing
Kozlowski, Laura A. 2591 John Milton Dr, Herndon, VA 22071. Management
Krepps, Phillip S. RD 1 Box 332, Sunbury, PA 17801. Music
Krisch, Karen L. RD 2 Box 227U, Bellefonte, PA 16823. Elem Ed
Krum, Stephen. PO Box 143, Catawissa, PA 17820. Sociology
Krzastek, Karen M. 103 Mountain Rd, Rockway, NJ 07866. Marketing
Kubitsky, Lee A. 1404 Spring Lane, East Stroudsburg, PA 18301. English
Kulla, David J. 655 Greenwood St, Allentown, PA 18103. Bus Economics
Kupcha, Michelle M. 1912 Troxell St, Allentown, PA 18103. Med Tech
Kabroli, Stephen J. 808 Joeek Dr, West Chester, PA 19382. Finance
Kafferty, April G. RD 1 Box 414, Lykens, PA 17048. Geology
Kagreca, Kristina E. 40 Pt Pleasant Rd, Lopatcong, NJ 07843. Spanish
Kambert, Jennifer L. 2244 Birch St, Easton, PA 18042. Office Adm
Kandech, Lori M. 708 Mill St Rear, Catawissa, PA 17820. Geology
Kandis, Lisa L. 105 Strasburg Pike, Lancaster, PA 17602. Mass Comm
Kandis, Matthew S. 715 Kellers Creamery, Allentown, PA 18969. Geography/Environ Plan
Kane, Karen M. 21 Conyngham, Shickshinny, PA 18655. Sec Ed/Math
Kane, Kent D. 219 N 19th St, Ashland, PA 1921. Soc/Crim Justice
Kane, Pamela L. PO Box 190, Shamokin, PA 17876. Elem Ed/Ed Hearing Impaired
Kantshaw, Deborah S. 561 N 2nd St, Shamokin, PA 17872. Elem Ed
Kaubach, April M. PO Box 145, Beach Haven, PA 18601. Elem Ed
Kavan, Thomas J. 2721 Hillcrest Rd, Wilkes Barre, PA 18702. History
Kawson, Paula J. 700 E Center St, Shenandoah, PA 17976. Speech Correct
Lazusky, Janet C. 448 W John St, Frackville, PA 17931. Mass Comm
Lefever, Kimberly C. 1741 Windsor Ave, Lancaster, PA 17601. Acctg
Legg, Scott R. RD 1 Box 185, Brackney, PA 18812. Comp & Info Sci
Leidigh, Marie E. 1901 Crums Mill Rd, Harrisburg, PA 17110. Sec Ed/Comm (Theater)
Leininger, Kirsten L. 243 Pughtown Road Rd 1, Spring City, PA 19475. Mass Comm
Leitzel, Michael E. Main St, Herndon, PA 17830. Comp & Info Sci
Lenker, Susan E. RD 4 Box 89, Sunbury, PA 17801. Art Studio
Lewis, Nancy Lee J. RD 3 Box 5 Pine Valley, Hunlock Creek, PA 18621. Elem Ed
Lewis, R. Scott 301 New St, Royersford, PA 19468. Sec Ed/Bio
Lieberman, Howard A. 925 N Webster Ave, Scranton, PA 18510. Poli Sci
Liem, Kimberley A. 312 E Biddle St, Gordon, PA 17936. Teacher Ed
Lindinger, Patrice M. 35 Harcourt Lane, Hatboro, PA 19040. Ment/Phys Hand/Sp Ed
Linnen, Mary J. 156 Haverford Dr, Laflin, PA 17830. Soc/Crim Justice
Lint, Annette A. 2552 Parkview Dr, Norristown, PA 19403. Acctg
Lisman, Terry M. 68 Barney St, Wilkes Barre, PA 18702. Speech Correct
Lochbaum, Heather E. 611 61st St, Harrisburg, PA 17111. Speech Correct
Loeb, Donna L. RD 3 Box 3039, Hamburg, PA 19526. Acctg
Lohr, Carolyn E. RD 1 Box 243, Greentown, PA 18426. N-K-3
Lonergan, Paul J. 197 Market Street, Cum-bola, PA 17930. Ment/Phys Hand/Sp Ed
Long, Lynn A. 14 Linmor Ave, Newton, NJ 07860. Elem Ed
Lordi, Regina M. 5 Spring Lane, East Stroudsburg, PA 18301. Marketing
Lucas, James L. 415 Shamokin St, Levittown, PA 17881. Sec Ed/CSS (H-B A)
Ludewig, Robert S. 370 Arbor Rd, Lancaster, PA 17601. Chemistry
Lunger, David A. 15 E 6th St, Bloomsburg, PA 17815. Sociology
Lupashunski, Wendy A. 608 E 3rd St, Berwick, PA 18603. English
Lutz, Cynthia L. 519 Front St, Freeland, PA 18224. Acctg
Lutz, Denise R. RD 2 Box 269, Mehoopany, PA 18629. Elem Ed
Luzenski, Joann M. 25 Park Lane, Milton, PA 17847. Sec Ed Spanish
Lynam, Don J. 25 Woodland Rd, Fleetwood, PA 19522. Management
Lynch, Elizabeth A. 181 N Park Dr, Levittown, PA 19054. Speech/Comm
Maceiwee, Kent 8 Runyon Rd, Hummels-town, PA 17036. English
Mack, Lisa A. 138 Pottsville, Port Carbon, PA 17965. Mass Comm
Madden, Beth A. 321 Alton St, Apt 3, Danville, PA 17821. Sec Ed/Bio
Madden, Robert A. RD 7 Box 131, Danville, PA 17821. Poli Sci
Magda, David B. 680 Lincoln St, Hazleton, PA 18201. Soc/Crim Justice
Magnuson, Jennifer A. Saylorsburg, PA 18353. Elem Ed
Magray, Tina M. 49 Margin Rd, Levittown, PA 19056. Management
Mahmood, Haroon 353 Fetterman, Apt 1, Bloomsburg, PA 17815. Comp & Info Sci
Mahoney, Patricia V. 20 Geranium, Levittown, PA 19057. Elem Ed
Malinak, Carla M. 40 Richard St, Dover, NJ 07801. Adult Health
Mamroi, Theresa A. 691 Joseph Ave, Warminster, PA 18974. Marketing
Marconi, Deborah R. 116 Vine St, Ringtown, PA 17967. Speech Correct
Maris, Stephen H. 127 Evansburg Rd, Collegeville, PA 19426. Comp & Info Sci
Markle, Lisa J. 146 Linden Court, Emmaus, PA 18049. Med Tech
Maron, Lisa L. 501 E Lynnwood St, Allentown, PA 18103. Comp & Info Sci
Marshall, Margaret M. 511 N 6th St, Shamokin, PA 17872. Nursing
Marshall, Elaine H. RD 2 Turnpike St, Susquehanna, PA 18847. Ment/Phys Hand/Sp Ed
Martin, Elizabeth K. Rte 1 Box 312, Allentown, PA 18104. English
Martin, Michelle L. 10 Cherry St, Wilkes Barre, PA 18702. Acctg
Martinek, Jr, James E. 121 E Broad St, West Hazleton, PA 18201. Management
Marx, Antoinette L. 3 E Washington St, Port Carbon, PA 17965. Acctg
Mase, Joya 20 Canaan St, Carbondale, PA 18407. Office Adm
Masullo, Kristin M. 5 Wellington Dr, Long Valley, NJ 07833. Speech/Comm
Matino, Angie M. RD 1 Box 162B, Ringtown, PA 17967. Elem Ed
Mattes, Jean M. PO Box 3038, Easton, PA 18042. Elem Ed
Matueila, Nicole RD 1 Box 95, Freeland, PA 18224. Speech/Comm
Matweecha, Dean E. 105 Pine Top Trail, Bethlehem, PA 18018. Poli Sci
Mauceri, Jacqueline M. RD 1 Box 303, Centre Hall, PA 16826. Nursing
McAileister, Todd K. 905 Harvard Rd, Monroeville, PA 15146. Marketing
Mccarty, Bern E. 50 Cliffside Dr, Williamsport, PA 17701. Comp & Info Sci
McCollum, Daniel E. RD 1 Box 182, Turbotville, PA 17772. Management
McDaniel, Heather J. 917 E 5th St, Berwick, PA 18603. Bio
McElroy, Bethany L. RD 6 Box 233, Muncy, PA 17756. Mass Comm
McEnteer, Mary M. 130 E Washington Ave, Dubois, PA 15801. Elem Ed
McGarry, Candace A. 424 E Thirwell Ave, Hazleton, PA 18201. Speech Correct
McGarry, Martha K. RD 2 Box 204 Mohawk, Yorktown Heights, NY 10598. Elem Ed/Early Childhood Ed
McGinley, Jennifer W. 15 Bentley Court, Somerdale, NJ 08083. English
McGuinness, Nancy A. 3 Oklahoma Dr, Jackson, NJ 08527. Elem Ed Psych
McGuire, Jay E. 69 Willow St, Wilkes Barre, PA 18702. Acctg
McHale, Edward S. RD 1 Box 660, Falls, PA 18615. Soc/Crim Justice
McIntosh, Cynthia L. 2681 Carnegie Rd, York, PA 17402. Ment/Phys Hand/Sp Ed
McKenzie, Alfred Box 967, Kingstown, St. Jamaica. Finance
McKinnon, Tracie 809 Cherry Hill Rd, Bloomsburg, PA 17815. Speech/Comm
McLaughlin, Steven J. RD 2 Box 22, Port Royal, PA 17082. Sec Ed/CSS (H-B A)
McLeod, Linda E. 2112 Wellington Blvd, Wyomissing, PA 19610. Art Studio
McLernan, Lauren A. 272 King St, Northumberland, PA 17857. Sec Ed/English
McMillan, Cheryl A. 872 N 4th St, Philadelphia, PA 19123. Mass Comm
McSherry, Jacklyn A. 1308 Center St, Ash-

land, PA 17921. Soc Wel

McWilliams, Melinda S. 1171 Hidden View Dr, West Chester, PA 19380. Elem Ed

Meals, Kristel D. 43 E Locust St, Fleetwood, PA 19522 Elem Ed

Meckes, Larry R. 623 E Paoli St, Allentown, PA 18103. Acctg

Mehalick, Nancy S. RD 1 Turkey Path Rd, Sugarloaf, PA 18249. Elem Ed

Meier, Christopher H. 3185 Lincoln Hwy East, Paradise, PA 17562. Sec Ed/Math

Mellon, Jr, Paul J. 418 Spruce St, Glenolden, PA 19036. Marketing

Menapace, Melissa A. 1012 Woodland Way, Clarks Summit, PA 18411. Mass Comm

Mencken, Thomas J. 1228 Greenhill Rd, Yardley, PA 19067. Bio

Meskill, Jeffrey A. 185 Short Rd, Doylestown, PA 18901. Speech/Comm

Messenkopf, Audrey A. Meadowlake Heri Box 335, Sciota, PA 18354. Marketing

Metcalf, Susan M. RD 3 Box 98, Hunlock Creek, PA 18621. Poli Sci

Mettler, Jr, William C. RD 6 Box 328, Danville, PA 17821. Acctg

Metzgar, Sherri L. 4208 Bayard St, Easton, PA 18042. Marketing

Metzker, Susan 43 Hillcrest Lane, Williamsport, PA 17701. Comp & Info Sci

Metzler, Kimberly A. 146 12th St, Northumberland, PA 17857. Acctg

Michael, Daniel F. 322 E 7th St, South Williamsport, PA 17701. Office Adm

Michael, Dennis D. 615 Cherry Rd, Northampton, PA 18067. Finance

Mikalac, Miriam R. 602 Honeysuckle Lane, Bloomsburg, PA 17815. Theater Arts

Miles, Suzanne M. RD 1 Box 267, Paxinos, PA 17860. N-K-3

Miller, Amy L. 151 Westtown Way, West Chester, PA 19382. Psych

Miller, Angela S. 720 Oak St, Boyertown, PA 19512. Office Adm

Miller, Christopher J. 338 American St, Catasauqua, PA 18032. Mass Comm

Miller, Kandy K. RD 1 Box 303, Elysburg, PA 17824. Elem Ed

Miller, Lucille 36 Holly Hill Rd, Richboro, PA 18954. Nursing

Miller, M. Jeanne RD 1 Spruce Hills, Lewisburg, PA 17837. Nursing

Miller, Ronald A. RD 1 Box 1109, Nescopeck, PA 18635. Marketing

Miller, Scott W. West Plane St, Gordon, PA 17936. Sec Ed/Bio

Miller, Todd A. PO Box 152, Selinsgrove, PA 17870. Theater Arts

Miller, Victoria S. Summerhill Est Rd 5, Bloomsburg, PA 17815. Music

Miller III, Leo J. 746 Poplar St, Bloomsburg, PA 17815

Miller, Jr, Fred E. PO Box 531, Lafayette Hill, PA 19444. English

Mills, Kimberely A. 360 Mulberry Court, Wyckoff, NJ 07481. Elem Ed/Ed Hearing Impaired

Mills, Michele D. PO Box 202, Lightstreet, PA 17839. Speech/Comm

Minello, Vicki A. 722 Kenwood Dr, Dickson City, PA 18447. Business Ed/Secretarial

Minnich, Dianne M. 13 S Broad St, Quarryville, PA 17566. Nursing

Minogue, Donna J. 15 Heather Hills Dr, Milton, NJ 07438. Comp & Info Sci

Moadell, Afsun Danville State Hospital, Danville, PA 17821. Bio

Mohan, Craig M. 7359 Hillerest Dr, Macungie, PA 18062. Marketing

Moncavage, Krisa K. 15 Front St, Strong, PA 17851. Psych

Moore, Scherry J. RD 5 Box 19, Selinsgrove, PA 17870. Nursing

Morgan, David M. 711 Sycamore Dr, West Chester, PA 19380. Mass Comm

Morningred, Melissa M. RD 3 Box 12, Newport, PA 17074. Elem Ed/Ed Hearing Impaired

Moshinsky, Lynne E. 227 Meadow Dr, Yardley, PA 19067. Speech Correct

Moss, James M. 251 Haller Rd, Ridley Park, PA 19078. Comp & Info Sci

Mothersbaugh, James E. RD 4, Muncy, PA 17756. Mass Comm

Motley, Sheila M. 706 Lakeview Dr, Ocoee, FL 32761. Math

Moyer, Kevin L. 70 Newtown Rd, Warminster, PA 18974. Management

Moyer, Michael D. 14 W Broad St, Hatfield, PA 19440. Mass Comm

Muetterities, Anne M. 61 Bellvale Rd, Mountain Lakes, NJ 07046. Acctg

Mumma, Deniae C. 554 Ridge View Ave, Elizabethtown, PA 17022. Marketing

Murphy, Brian C. 12121 Long Ridge Lane, Bowie, MD 20715. Sociology

Muschek, Wendy M. RD 2 Box 158, Coopersburg, PA 18036. Elem Ed/Ed Hearing Impaired

Muachlitz, Kimberly A. 1177 Marble Dr, Bethlehem, PA 18017. Nursing

Myers, Diana L. RD 1 Box 1653, Brodbeck's, PA 17329. Speech Correct

Myers, Kristine A. RD 6 Box 6010, Montrose, PA 18801. Sec Ed/Bio

Narducci, Kimberly L. 418 E Linden St, Fleetwood, PA 19522. Acctg

Naylon, Timothy M. 11 Edge Trail, Conyngham, PA 18219. Acctg

Nelson, Andrea R. 3714 N 9th St, Philadelphia, PA 19140. Sociology

Nicholas, Tracey J. RD 1 Box 429, Watsonstown, PA 17777. Nursing

Nicol, Melissa J. 1650 Hardner Dr, Allentown, PA 18103. Ment/Phys Hand/Sp Ed

Nicolo, Paul C. 1219 Clyde Rd, Warminster, PA 18974. Economics

Noll, Jill N. RD 2 Box 013A, Fleetwood, PA 19522. Nursing

Nolter, Deborah A. 217 S Shamokin St, Shamokin, PA 17872. Soc Sel

Norbe, Todd A. 10 Peters Lane, North Haledon, NJ 07508. Marketing

Norton, Noelle C. 403 Morse St, Ridgefield, NJ 07657. Marketing

Nugent, Thomas 11 Glenside Ave, Hamburg, NJ 07419. Comp & Info Sci

Nunkester, Jr, Roger W. 501 E 8th St, Berwick, PA 18603. Elem Ed

Obeid, Colleen C. 3 Crescent Dr, Plains, PA 18705. Elem Ed/Math

Obrien, Thomas P. 108 S Vine St, PA 17872. Sec Ed/CSS/Psych

Ocker, Jody L. 1113Market St, Sunbury, PA 17801. Nursing

Oehlert, Michael R. 42 Roboda Blvd, Royersford, PA 19468. Management

Olejkowski, Susan P. 1312 Saint Vincent St, Philadelphia, PA 19111. Med Tech

O'Neil, Edward F. 1 W Ridge Rd, Media, PA 19063. Sec Ed/Comm(Lit)

Orris, Ann E. 435 W Springettsbury, York, PA 17403. Nursing

Oscar, Linda J. 453. Byron Rd, Warminster, PA 18974. Acctg

Otoole, James F. 202 Harding Ave, Havertown, PA 19083. Sec Ed/CSS (H-B A)

Owens, Karen L. 109 Moonflower Rd, Hatboro, PA 19040. N-K-3/Elem Ed

Padner, Dawn R. 37 Harrison, Nutley, 07110. Ment/Phys Hand/Sp Ed

Palacz, Lisa A. RD 2 Box 317, Paxinos, 17860. Acctg

Palo, Monica L. 107 Hopper Rd, Endwell, 13760. Marketing

Panko, Ann M. 34 Linnett Lane, Lock Haven, PA 17745. Marketing

Papsin, Margaret A. 30 Tamaques W Westfield, NJ 07090. Marketing

Parker, Janice F. Rear 486 S Mt Blvd, Mountaintop, PA 18707. N-K-3/Elem Ed

Paster, Karen A. 123 Washington A Phoenixville, PA 19460. Speech Correct

Patton, Maryann C. 3 Palm Lane, Levittown, PA 19054. Elem Ed

Paul, David G. RD 1 Box 365, Herndon, PA 17830. Acctg

Pavelchak, Darice A. 335 Main St, Vandling, PA 18421. Speech/Comm

Pawlak, Nancy J. RD 2 Box 228, Montgometry, PA 17752. Management

Pawlush, Renee 141 Main St, Mocanaqua, PA 18655. Nursing

Payne, Joshua E. RD 1 Box 521, Scotrun, PA 18355. Comp & Info Sci

Pease, Kathleen M. 500 Thornhurst d Gouldsboro, PA 18424. N-K-3

Perrotta, James A. 39 Marilyn St, North Haledon, NJ 07508. Poli Sci

Peters, Eric M. 404 Allegheny Dr, Mechanicsburg, PA 17055. Finance

Peterson, Phillip H. 232 E Areba Ave, Hershey, PA 17033. Comp & Info Sci

Petrucelli, Kathy A. 1029 S Keim St, Kutztown, PA 19464. Marketing

Pettit, Stephen M. 19 Conover Place, Bank, NJ 07701. Mass Comm

Pfirman, Lisa M. RD 2 Box 101, Turbotville, PA 17772. Speech Correct

Piccirilli, Angela PO Box 347, Vernon, PA 07462. Mass Comm

Piccirilli, Christine L. 424 N 21 St, Cap Hill, PA 17011. Mass Comm

Pike, Karen M. 103 Peggy Lane, Chalfont, PA 18914. Sec Ed/Spanish

Plankenborn, Charles C. 700 Highland race, Williamsport, PA 17701. Management

Posca, Anthony J. 79 Lederach d Schwenksville, PA 19473. Comp & Info S

Potocsky, Tanya M. 1806 Roan Dr, Warrenton, PA 18976. Marketing

Potoskie, Bobbi L. 434 Centre St, Freehold, PA 18224. Math

Powell, Joan S. 2700 Lackawanna e Bloomsburg, PA 17815. Marketing

Preamble, Karen L. RD 6 Box 414, Muly PA 17756. Nursing

Premock, Lisa M. RD 6 Box 40A Branchville, NJ 07826. Speech/Comm

Price, Elaine L. PO Box 112, Trout Run, PA 17771. Acctg

Price, Michelle R. 2659 Old Forest Circle, Winchester, VA 22601. Art Studio

Proch, Tanya A. 3122 N 5th St, Whitehall, PA 18052. Acctg

Pronitis, Mark P. 116 Hemlock Dr, Clarks Summit, PA 18411. Bus Economics

Prout, Jennifer L. RD 2 County Line rd Gilbertsville, PA 19525. Business Ed/Secretarial

Pudloski, Christine 3051 Hermitage rd Easton, PA 18042. Ment/Phys Hand/Sp Ed

Pumilla, Gregory J. 808 E Fornance St, Norristown, PA 19401. Finance

Pursel, Jeffrey D. 417 Iron St, Bloomsburg, PA 17815. Marketing

Pursel, Jr, Robert F. RD 3, Bloomsburg, PA 17815. Earth/Space Sci

Rader, Michelle 208 8th St, Phillipsburg, NJ 08865. Marketing

Rae, Jessie K. 1205 Hunter Dr, Blue Bell, PA 19422. Mass Comm

Randello, Maria K. RD 6 Box 30, Danville, PA 17821. Speech Correct

Rarig, Kathrine E. RD 1 Box 137, Catawissa, PA 17820. Marketing

Rarrick, Mark P. White Birch Lane RD 3, Dalton, PA 18414. Adult Health

Rauscher, Wendy F. 130 Slocum St, Forty Fort, PA 18704. Ment/Phys Hand/Sp Ed

Rauschmayer, Linda 23 Walden Dr, Mountaintop, PA 18707. Nursing

Reddecliff, Susan C. 974 Francis Circle, West Chester, PA 19382. Elem Ed/Early Childhood Ed

Reed, Daryl S. 3879 Oakleigh Dr, York, PA 17402. Philosophy

Reed, Debra L. Graber Rd, Red Hill, PA 18076. Nursing

Reed, Tracy 253 E 1st St, Bloomsburg, PA 17815. Sec Ed/CSS (Soc & Anthro)

Reeder, Michael S. 1342 Harding Ave, Hershey, PA 17033. Acctg

Reese, Kimberly A. RD 1 Division St, Scranton, PA 18508. Mass Comm

Regnier, Deborah A. 116 Locust St, Newtown Square, PA 19073. Elem Ed

Reichwein, Kathleen A. 319 Mountain St, Trevorton, PA 17881. Sec Ed/Spanish

Reimer, Linda J. 1843 Troxell St, Allentown, PA 18103. Elem Ed/Early Childhood Ed

Reiss, Karen A. 2470 Hillside Ave, Easton, PA 18042. Mass Comm

Reiterman, Jeffrey C. 4129 Cherrywood, Troy, MI 48098. Chemistry

Reuss, Karin Her 31 #13, Harford, PA 18823. Elem Ed

Rhode, Christi A. 212 N 4th St, Pottsville, PA 17901. Psych

Richards, Darryl H. 4924 Sansom St, Philadelphia, PA 19139. Economics

Riegler, Dani E. 164 Commonwealth Dr, Newtown, PA 18940. Elem Ed

Rigga, Sheila D. RD 1 Box 263, Unityville, PA 17774. Elem Ed

Ritt, Ronald D. RD 1 Box 196, Covington, PA 6917. Management

Robachefski, Laura J. 112 River St, Nancooke, PA 18634. Elem Ed

Roblnholt, Wendy S. 3635 First Almedia, Bloomsburg, PA 17815. Nursing

Rockwood, Susan M. RD 4 Box 80, Bloomsburg, PA 17815. Nursing

Rospendowski, Cindy L. RD 2 Box 82A, Vapwallopen, PA 18660. Sec Ed/English

Rosa, Jennifer K. RD 4 Box 4462F, Berwick, PA 18603. Elem Ed/Early Childhood Ed

Rowland, Susan M. 49 Trexler Rd, Chnecksville, PA 18078. Marketing

Tozzi, Sandra L. 606 S Temple Blvd, Temple, PA 19560. Marketing

Ruane, Louise E. 957 Scott St, Kulpmont, PA 7834. Management

Rude, Diane B. RD 4 Box 210C, Towanda, PA 8848. Sec Ed/CSS (H-B A)

Rudolph, Kelly S. 446 W 3rd St Bloomsburg, PA 17815. Elem Ed

Rudy, Natalie A. 19 Rectory Lane, Wellsboro, PA 16901. Ment/Phys Hand/Sp Ed

Ruggeri, James 125 Franklin Ave, Rockaway, NJ 07866. Comp & Info Sci

Ruhl, Lori J. 60 Redwood Circle RD 2, Ephrata, PA 17522. Elem Ed

Rulapaugh, Randy H. 128 W High St, Womelsdorf, PA 19567. Marketing

Ruopp, Joshua D. 5 Indian Spring Rd, Cranford, NJ 07016. Nursing

Ruth, Helene M. 335 W Cherry St, Shenandoah, PA 17976. Soc Wel

Ryno, Jeannette R. RD 1 Box 1747C, Mount Bethel, PA 18343. Psych

Salek, Adina A. 11 Purple St, Wellsboro, PA 16901. Marketing

Sanders, Michael P. RD 1 Box 191, Mifflinburg, PA 17844. Sec Ed/CSS (H-B A)

Santee, Cindy R. 250 Broad St, Tatamy, PA 18085. Elem Ed

Sauers, Matt J. 612 W 3rd St, Bloomsburg, PA 17815. Geography/Urban & Reg Plan

Saylor, Barbara A. RD 1 Box 1747, Berwick, PA 18603. Elem Ed/Ed Hearing Impaired

Scarafone, Mark D. 75 Heather Lane, Norristown, PA 19401. Finance

Schaffer, Yvette M. 366 N 2nd St, Lehighton, PA 18235. Sec Ed/Bio

Scheks, Victoria L. 1026 Copella Rd, Bath, PA 18014. N-K-3

Schick, Michael M. 1201 Race St, Williamsport, PA 17701. Marketing

Schiener, Karen A. 2205 Bryn Mawr Ave, Ardmore, PA 19003. Nursing

Schott, Teresa M. 383 Lightstreet Rd, Bloomsburg, PA 17815. Acctg

Schrawder, Rachel A. Spring Glen, PA 17978. Finance

Schroeder, Susan E. 20 Maplewood Dr, Honesdale, PA 18431. Acctg

Schumacher, Daniel J. 180 E St Joseph St, Easton, PA 18042. Comp & Info Sci

Schwartz, Teresa A. 652 James St, Hazleton, PA 18201. Elem Ed

Sechrist, Amy J. RD 1 Box 45, Canton, PA 17724. Acctg

Sechrist, Michelle A. 601 Londonderry Dr, West Chester, PA 19382. Psych

Seillg, Pamela J. 209 Bradley Ave, Sinking Spring, PA 19608. Marketing

Sees, Steven P. 38 W 4th St, Bloomsburg, PA 17815. Elem Ed

Selgrade, Kathryn A. 252 W Main St, Girardville, PA 17935. Nursing

Sell, Stacey A. 8 Emmaus Ave, Allentown, PA 18103. Speech/Comm

Sellers, Jr, Franklin D. RD 1 Box 162, Millville, PA 17846. Mass Comm

Serpico, William E. 1111 Bergen Court, Scranton, PA 18505. Comp & Info Sci

Shadle, David P. 7 Shetland Dr, Doylestown, PA 18901. Management

Shafer, David J. 1 Kit Dr Hazle Vlg, Hazleton, PA 18201. Acctg

Shandlay, Kathleen T. 117 Barrett Rd, Willow Grove, PA 19090. Psych

Shaner, Kimberly A. 1477 Heather Place, Pottstown, PA 19464. Elem Ed

Shannon, Michael J. RD 1 Box 12, Hughesville, PA 17737. Acctg

Sharp, James C. 7291 Mill Spring, Ambler, PA 19002. Marketing

Shartle, Cynthia A. 5232 Deerfield Ave, Mechanicsburg, PA 17055. Mass Comm

Sheehan, Ann M. 7 S Gifford St, Butler, NJ 07405. Ment/Phys Hand/Sp Ed

Shevlin, James P. 11884 Sunchase Court, Boca Raton, FL 33498. Acctg

Shimer, Richard N. 153 Oak St, Allentown, PA 18102. Acctg

Shiptoski, Brian D. RD 2 Box 2, Wapwallopen, PA 18660. Nursing

Shlrk, Denise A. RD 4 Box 204B, Sunbury, PA 17801. Bio

Shoop, Jack L. 215 Nassau St, Danville, PA 17821. Sec Ed/CSS (H-B A)

Shultz, Cheryl A. RD 4 Box 4864, Berwick, PA 18603. Sec Ed/Math

Shuman, Sherri L. RD 2 Box 2589, Fleetwood, PA 19522. Soc Wel

Shunk, Christopher J. 2521 Linden St, Bethlehem, PA 18017. Comp & Info Sci

Slcinaki, Jean R. 433 Spring St, Bethlehem, PA 18018. Mass Comm

Simeone, Flomena 203 Seneca Dr, New Britain, PA 18901. Acctg

Sinnott, Dale P. 235 W 4th St, Bloomsburg, PA 17815. Physics

Sisko, Melissa A. 44 N Walnut St, Wilkes Barre, PA 18702. Management

Slavin, Eileen T. 19 S Llanwellyn Ave, Glenolden, PA 19036. Soc Wel

Slusser, James H. 4 W 5th St, Bloomsburg, PA 17815. Theater Arts

Smith, Joseph M. RD 7 Box 7106, Moscow, PA 18444. History

Smith, Laurel H. 3391. Buck Rd, Huntingdon Valley, PA 19006. Speech/Comm

Smith, Michelle K. 20 Spring St, Wilkes Barre, PA 18702. Soc Wel

Smith, Susan L. 1649 Woodlea Rd, Orefield, PA 18069. Nursing

Smithson, Susan M. 107 Deer Path Lane, Lansdale, Pa 19446. Office Adm

Smyth, M. Melissa 35 Rodman Ave, Havertown, PA 19083. Elem Ed/Early Childhood Ed

Snoha, Carol A. 330 W Ludlow St, Summit Hill, PA 18250. Elem Ed

Snyder, Brenda S. RD 1 Box 382, Muncy, PA 17756. Rad Tech

Snyder, Curtis W. 700 Barclay Ave, Morrisville, PA 19067. Acctg

Snyder, Susan E. RD 2 Box 7, Sunbury, PA 17801. Acctg

Sobeck, Michael W. 68 Oaklyn Ave, Norristown, Pa 19403. Speech/Comm

Somyk, Taras 1929 Hay Terrace, Easton, PA 18042. Finance

Soper, R. Shane RD 2 Box 103, Wysox, PA 18854. Acctg

Sopko, Patricia A. RD 1 Box 403, Lehighton, PA 18235. Mass Comm

Spadora Carol A. Star Route, Prompton, PA 18456. Sec Ed/Bio

Specht, Laura M. 9390A Neil Rd, Philadelphia, PA 19115. Speech/Comm

Speece, Eric R. 138 Ann St, West Pittston, PA 18643. Adult Health

Spencer, Catherine A. 1305 Farrington Rd, Philadelphia, PA 19151. Nursing

Spring Trudi E. RD 4 Box 199, Montrose, Pa 18801. Elem Ed

Spicer, Laura A. 41 Berkshire St, Whippany, NJ 07981. Elem Ed/Ed Hearing Impaired

Spltko, Julie A. 717 Burdett Dr, Aston, PA 19014. Sec Ed/English

Spock, Thomas J. RD 1 Box 90A, Catawissa, PA 17820. Mass Comm

Spoerl, Cheryl L. RD 1 Box 100, Highland Lakes, NJ 07422. Ment/Phys Hand/Sp Ed

Spoor, Lee H. 653 W Park St, Honesdale, PA 18431. Sec Ed/Bio

Staber, Debra L. 434 W 1st St, Hazleton, PA 18201. Acctg

Stanek, Michelle J. RD 2 Box 326A, Drums, Pa 18222. Elem Ed

Starkey, Lynne E. 957 Garfield Ave, Lansdale, PA 19446. Psych

Steely, Jay B. RD 3, Bloomsburg, PA 17815. Bio

Steely, William L. RD 3, Bloomsburg, PA 17815. Chemistry

- Stein, Karen L.** RD 4 Box 516, Red Lion, PA 17356. Sec Ed/Spanish
- Steinberg, Brian A.** 326 York Rd, Willow Grove, PA 19090. Soc Wel
- Stensrud, Wendy L.** 213 Pembroke Rd, Wallingford, PA 19086. Finance
- Stepanski, Robert P.** RD 3, Shickshinny, PA 18655. Comp & Info Sci
- Stephon, Edward M.** 632 Glick Ave, Allentown, PA 18103. Finance
- Stevenson, Scott A.** 26 Renee Circle, Richboro, PA 18954. Office Adm
- Still, Curtis** 301 Tilton Rd, Pleasantville, NJ 08232. Soc/Crim Justice
- Stone, Brian J.** RD 3 Box 232, Saylorsburg, PA 18353. Sec Ed/CSS (H-B A)
- Straub, Terry L.** 626 Sherry Rd, Saint Marys, PA 15857. Marketing
- Strong, Vicki E.** 512 Clifton Ave, Sharon Hill, PA 19079. Mass Comm
- Stuart, William M.** 26 Wilson St, Larksville, PA 18704. Sec Ed/Earth & Space Sci
- Stuck, Allison R.** Star Route, Richfield, PA 17086. Ment/Phys Hand/Sp Ed
- Sugra, Susan C.** 105 Arrowhead Circle, Conestoga, PA 17516. Mass Comm
- Swartley, Kimberly S.** 121 S Locust St, Shiremanstown, PA 17011. Mass Comm
- Sweeney, Arthur E.** PO Box 5, Drums, PA 18222. Anthro
- Sweeney, John J.** 2260 Sunneytown Pike, Harleysville, PA 19438. Mass Comm
- Sweeny, Anne E.** 52 Prospect St, White Plains, NY 10606. Ment/Phys Hand/Sp Ed
- Swinko, Jr, Paul G.** 39 N Oak St, Mount Carmel, PA 17851. Acctg
- Swody, Russell M.** PO Box 143, Camptown, PA 18815. Art History
- Taglieri, Katrina L.** 401 Fairway Dr, Lancaster, PA 17603. Ment/Phys Hand/Sp Ed
- Tappe, Mark E.** RD 3 Box 413, Catawissa, PA 17820. Sec Ed/Chemistry
- Tazik, Renee** 8 Marigold Circle, Levittown, PA 19054. Pol Sci
- Tegge, Christine K.** 3191 Antler, Dr, Doylestown, PA 18901. Elem Ed
- Teichman, Lori J.** RD 1 Box 284, Millmont, PA 17845. Sec Ed/Bio
- Terrizzi, Alicia A.** RD 2 Box 349, Catawissa, PA 17820. Sec Ed/Math
- Thomas, Linda M.** 420 Hazle St, Tamaqua, PA 18252. Marketing
- Thompson, L. Evelyn** 2736 Reel St, Harrisburg, PA 17110. Speech/Comm
- Thornborough, Kerri E.** 1419 Devon Rd, Warminster, PA 18974. Office Adm
- Timins, Edward J.** 2108 Jackson St, Scranton, PA 18504. Management
- Tobias, Gregory A.** 20 Northern Ave, Florham Park, NJ 07932. Management
- Toczylousky, Tammy K.** RD 3 Box 141, Catawissa, PA 17820. Elem Ed/Math
- Timkiewicz, Holly A.** 1416 Gary Terr, West Chester, PA 19380. Nursing
- Tomko, Karen A.** 415 Pennsylvania Ave, Renovo, PA 17764. Sec Ed/Bio
- Toner, Kellene E.** PO Box 188, Woolrich, PA 17779. Acctg
- Townsend, Debbie A.** PO Box 177, Camden, DE 19934. Sec Ed/Math
- Tracht, Marybeth** 1025 L Coldstream Circle, Emmaus, PA 18049. Acctg
- Trego, Mathew J.** 1136 Taylor Ave, West Chester, PA 19380. Sec Ed/Comm(Speech)
- Troyan, Maianne L.** 200 West Ave, Mount Carmel, PA 17851. Psych
- Truitt, Jeffrey C.** 160 S Church St, Hazleton, PA 18201. Marketing
- Truskoloski, Michael F.** RD 2 Box 125, Benton, PA 17814. Psych
- Tryanski, Paula T.** 664 Wawa Camp Rd, Lederach, PA 19450. Marketing
- Updegraff Joel A.** 36 E Main St, Bloomsburg, PA 17815. Finance
- Updegraff, Julie L.** 321 W Swedesford Rd, Exton, PA 19341. Speech Correct
- Vadovic, Matthew J.** RD 1 Box 4003, Millford, PA 18337. Psych
- Valinski, Lori A.** 124 Fulton St, Simpson, PA 18407. Acctg
- Veazle, Justina H.** RD 1 Box 227B, Drums, PA 18222. History
- Venesky, Paul** PO Box 206, Elmora, PA 15737. Mass Comm
- Vivian, Rebecca J.** RD 1 Box 242, Riegelsville, PA 18077. Elem Ed
- Vivino, Anthony E.** 850 Ronnie Lane, Philadelphia, PA 19128. Bus Economics
- Vivino, Suzanne C.** 3 S Quince St, Mount Carmel, PA 17851. Elem Ed/Lang Arts
- Vogel, Kimberly A.** 8 Nottingham Dr, Fallsington, PA 19054. Art Studio
- Wagner, Steven D.** PO Box 122, Watsontown, PA 17777. N-K-3
- Walbel, Debra L.** 1385 Nancy Drive, Southampton, PA 18966. Finance
- Waldman, David J.** 315 Eldred St, Williamsport, PA 17701. Acctg
- Walker, Glna R.** 14 Pine Ave, Fredericksburg, PA 17026. Earth/Space Sci
- Walker, John M.** RD 4, Bloomsburg, PA 17815. Management
- Wallace, Corinne E.** 244 Prospect St, Catasauqua, PA 18032. Mass Comm
- Wallace, Kevin A.** RD 3 Box 15, Clearfield, PA 16830. Sec Ed/CSS (H-B A)
- Wallace, Laurie S.** 660 E Walnut St, Hanover, PA 17331. Ment/Phys Hand/Sp Ed
- Ward, Dalton W.** HC64 Box 82, Trout Run, PA 17771. Management
- Wargo, David A.** 111 E Fell St, Summit Hill, PA 18250. Comp & Info Sci
- Warmerdam, Elizabeth J.** 206 President Ave, Rutledge, PA 19070. Elem Ed
- Warmerdam, Nancy E.** 206 President Ave, Rutledge, PA 19070. N-K-3/Elem Ed/Exept. Child
- Warner, Karen R.** 302 W Green St, Shiremanstown, PA 17011. Nursing
- Warner, Sandra R.** 161 Rafkind Rd, Bloomingdale, NJ 07403. Office Adm
- Warren, Jr, Richard C.** PO Box 12, Vicksburg, PA 17883. Management
- Watkins, Charles E.** 1594 Nottingham Rd, Charleston, WV 25314. Management
- Watson, Barbara E.** RD 2 Box 7, Benton, PA 17814. Speech/Comm
- Watson, Diane S.** 120 Caswallen Dr, West Chester, PA 19380. N-K-3
- Watson, James H.** 3000 Hetherton Dr, Aston, PA 19014. Acctg
- Weaver, Carolyn D.** 480 Swamp Bridge Rd, Denver, PA 17517. Management
- Weiss, Cynthia D.** 18 Woodhill Dr, Willow Grove, PA 19090. Mass Comm
- Weiss, Noeleen M.** 3 Ravine Rd, Sussex, NJ 07461. Ment/Phys Hand/Sp Ed
- Wells, Karen M.** RD 2 Box 242, Meshoppen, PA 18630. Finance
- Wentling, Elizabeth A.** 503 E Maple St, Annville, PA 17003. Speech Correct
- Wertz, Eric W.** 162 W Academy St, Hughesville, PA 17737. Office Adm
- Wertz, Ruby** 114 N Schaeffer Ave, Centre Hall, PA 16828. Nursing
- White, David W.** RD 1 Box 764, Jermyn, PA 18433. Marketing
- Wiekrykas, Barbara P.** 311 E New York S, Shenandoah, PA 17976. Elem Ed
- Wilk, Gregory D.** 1641 Babalew Trail, Allentown, PA 18103. Office Adm
- Williams, Carla J.** 1223 Dalehurst Dr, Bethlehem, PA 18018. Ment/Phys Hand/Sp Ed
- Williams, Lori L.** 909 McKinley St, Hazleton, PA 18201. Nursing
- Williams, Rae A.** 139 E 8th St, Bloomsburg, PA 17815. N-K-3
- Williamson, Gary B.** 1705 Sycamore S, Bethlehem, PA 18017. Marketing
- Willing, Brenda S.** RD 2 Box 602, Barto, PA 19504. Sec Ed/Math
- Wodarczyk, Dawn M.** 4 Summit View D, Mountaintop, PA 18707. Ment/Phys Hand/Sp Ed
- Wolfe, Michelle K.** 11 Linda Lane, Selinsgrove, PA 17870. Elem Ed
- Wood, Deanna A.** RD 2 S Portage Rd, Westfield, NY 14787. Elem Ed
- Woods, Delmas A.** 323 Catherine St, Bloomsburg, PA 17815. Comp & Info Sci
- Workinger, Crystal D.** RD 2 Box 306, Brogue, PA 17309. Management
- Wright, Jolan E.** 344 E Hector St, Co-shohocken, PA 19428. N-K-3/Elem Ed
- Wright, Richard L.** 102 E Central Ave, East Bangor, PA 18013. Management
- Yanchuck, Gregory R.** 241 S 6th S, Shamokin, PA 17872. Sec Ed/CSS (Soc & Anthro)
- Yancoski, Carol A.** 1537 Scott St, Kulpmon, PA 17834. Marketing
- Yonkin, Lisa M.** RD 2 Box 339, Dushore, PA 18614. Sec Ed/English
- Young, Irene M.** 5858 Angora Terrace, Philadelphia, PA 19143. N-K-3
- Young, Linda M.** 283 Kimbel D, Phoenixville, PA 19460. Nursing
- Young, Thomas L.** 831 High St, West Milton, PA 17886. Comp & Info Sci
- Zeltler, Andrea B.** 208 Hickory Court, Landale, PA 19446. Elem Ed
- Zelechoski, Tracey A.** RD 5 Box 110, Derville, PA 17821. Acctg
- Zettlemoyer, Stacey J.** RD 1 Box 280, Milton, PA 17847. Sec Ed/CSS (H-B A)
- Zimlinghaus, Nancy A.** 103 Castle Rock F, Lake Hopatcong, NJ 07849. Sec Ed/Bio
- Zimmerman, Holly M.** RD 2 Box 523, Annville, PA 17003. Nursing
- Zukus, John J.** 557 W Girard St, Atlas, PA 17851. Soc/Crim Justice
- Zuzelski, Sharon T.** 23 Cotton Ave, Hudson, PA 18705. Marketing





BLOOMSBURG UNIVERSITY

A Legacy of Learning • 1839-1989

**120th Annual Spring
Commencement Convocation**

*Bloomsburg Fairgrounds
May 13, 1989 2:45 p.m.*

Baccalaureate Honor Graduates

SUMMA CUM LAUDE

Recipients have achieved a cumulative grade point average of 3.95-4.00

Lee A. Chasen
Pamela L. Lash

Joann M. Luzenski
Christina H. Veazle

MAGNA CUM LAUDE

Recipients have achieved a cumulative grade point average 3.75-3.94

Kim T. Barnes
Brenda E. Baskin
Stacey D. Boltz
Brenda J. Burger
Joanne M. Butler
Lee M. Carsia
Lynn A. Cheddar
Anne K. Collins
Rita T. Covalesky
Joann M. Danuinas

Alain G. Fillault
Michelle D. Green
Michaline A. Grzymiski
Susan L. Hardman
Sandra R. Hitchcock
Michael J. Hoover
Sherry L. Hoover
Betsey L. Klock
Phillip S. Krepps
April G. Lafferty
Bern E. McCarty

Miriam R. Mikalac
Kimberley A. Muschlitz
Diana L. Myers
Tammy R. Pentz
Linda J. Reimer
Diane B. Rude
Ann M. Sheehan
Edward M. Stephon
Lori J. Teichman
Tracey A. Zelechowski

CUM LAUDE

Recipients have achieved a cumulative grade point average of 3.5-3.75

Bruce J. Amerman
Elizabeth A. Arnott
Melissa W. Billhime
Erik K. Bowman
Dean A. Brewer
Joseph S. Bulkley
Alyssa A. Chomiak
Dee A. Courter
Sandra K. Dennis
Crystal D. Detwiler
Bessmarie Frey
Michelle M. Garrity
Kelly L. Gerber
Valerie A. Getz
Jennifer L. Gilliard
Lisa M. Gladfelter
Christopher J. Golden
Robert E. Hauck
Christine M. Heller
Elizabeth M. Henry
Lynn Hetzel
Lori D. Hock
Brenda L. Holdren

Cindy N. Hurst
Melissa A. Huych
Jennifer L. Jones
Roger M. Jones
Harold M. Kahler
Joanise L. Keener
Christopher P. Keller
Carrie A. Kephart
David E. Kowalski
Kristina E. LaGreca
Nancylee J. Lewis
Howard A. Liberman
Denise R. Lutz
Antonette L. Marx
Candace A. McGarry
Paul J. Mellon Jr.
Dennis D. Michael
Kimberly A. Mills
Sheila M. Motley
Patricia M. Moynihan-Kimber
Deborah A. Nolter
Jody L. Ocker
Karen A. Paster
Nancy J. Pawlak

Joshua E. Payne
James A. Perotta
Lisa M. Pfirman
Lynne M. Phillips
Elaine L. Price
Sheila D. Riggs
Laura J. Robachefski
Cindy L. Rospendowski
James Ruggeri
Michael P. Sanders
Barbara A. Saylor
William L. Sheely Jr.
Suzanne Sjostrom
Lynne E. Starkey
Katrina L. Taglieri
Alicia A. Terizzi
Gregory A. Tobias
Corinne E. Wallace
David A. Wargo
Carolyn D. Weaver
Cynthia D. Weiss
Carla J. Williams
Dawn M. Wodarczyk

Honors based on work completed prior to final semester

ALMA MATER

Far above the river winding,
Midst the mountains grand
Stands our school so dear to students
Far throughout the land.

Bloomsburg, Bloomsburg
Alma Mater up on College Hill
Years to come shall find us ever
True to Bloomsburg still.

The commencement ceremony will be interpreted for the hearing impaired by Elizabeth Sims. Those in need of this service should check with an usher for seating arrangements.

The audience is requested to stand during the academic procession, the national anthem, invocation, the benediction, and the alma mater. Please remain in place until the recessional is completed. Please refrain from applause or other expressions of recognition during the awarding of individual degrees.

At today's Commencement Convocation, baccalaureate degrees are being conferred on 700 candidates, and 67 candidates are receiving master's degrees.













A day for toil,
an hour for sport,
But for a friend
life is too short.

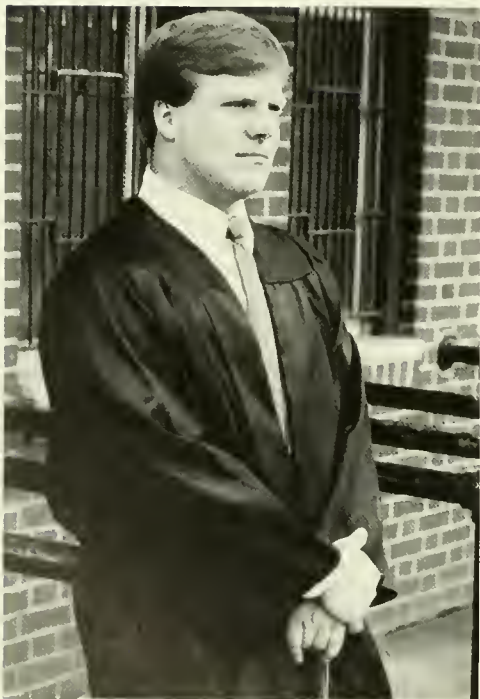









Photographer Kris Buehrle caught Rich Schofield, Fred Mansfield, John Cubbage, and Gerry Golis on their way to dinner. Hass Auditorium provides a beautiful setting on a fall afternoon. A sunny fall afternoon is perfect for a game of outdoor volleyball.





RA Julie Tewksbury relaxes in her room during move-in. Kim Booz, Barbara Wolek, Shannon Simonet, and Sue Misiewicz stop to smile for our photographer. These two guys get comfortable with their cigars. Amy Rosler looks up from her reading only to get shot by photographer Kris Buehrle.







Computers Wave of Our Future

Ever not able to find a printer on this campus or for that matter an available computer? What dorm room can't be passed without seeing someone with a computer?

Whether it is an IBM, Apple, MacIntosh, AT&T or Zenith, there never seemed to be enough of them. The computer age had hit BU. Some people solved the problem of not being able to find a computer by bringing a computer from home, and then of course, the entire wing, house, or apartment wanted to use it when you did.

The University did attempt to alleviate the problem. Computer labs have been established in Bakeless, Sutliff and McCormick's second floor. The technology and number of students wanting to write their papers, do their projects and print their resume continued to grow. And it will continue to do so, unless, we begin to actually do things ahead of time instead of at the last minute.



This page: How do we get this to work now? Games are often the alternative to finishing that paper, project, or letter home.
Far page: The dorm room never seems to have enough room for all the things that go along with keeping a computer on campus.





A Multitude Of Images . . .

Bloomsburg, as you leave, will mean a lot of things. The images created by our staff will hopefully recreate these memories for you, but we thought we'd include a few of our more popular images.





Far page: Do we all remember how many times we thought it was our car that was being ticketed?
How many nights did our money go here instead of to the cable bill?
The bowling alley was replaced by a non-alcoholic bar that none of the senior class will ever use. Not that we saw use of the bowling alley either.
The desk with everything in its place.



Andruss Library Only a Place to Study?

Andruss Library, for most students, serves as a social center, study hall, copy machine place and the place we go when we need one more article for that paper that was due yesterday.

However, after many years as our library, there is a growing chance that Andruss may become something else. Plans have been put in motion to begin building a new library on campus. A larger structure with more room for students to study and more books is the plan by administrators, students, and alumni who are participating in raising money for the new project. Andruss' structural limitations are preventing the library from expanding in its present form.

The University hopes to see ground breaking for the new library within the next year.



Andruss Library presently offers a great deal of services to students including copy machines, music, thousands of books, magazines, microfilm, and microfiche. The Reserve Desk, Readers' Services and Periodicals' staff provide helpful advice and services to any student and are open throughout the time the library is open.

One Last Look At Our Memories

Before you close the door on your final year at Bloomsburg please take the time to recall your memories now that we have let you see many of ours.

How can one forget the sights of Carver late at night, McCormick on your way to class on a sunny afternoon, the rebuilding of Old Science and the crazy albeit strange crazy things of the Town of Bloomsburg?

The memories of Bloomsburg will be unique to each one of you as you go through your life. We only hope that you can think of BU with joy at the lives you touched here and those who touched you.





Can You Remember . . . What It Was Like?

Can you remember life before Bloomsburg? After four years here, I can hardly imagine life without my friends and experiences from Bloomsburg.

Oh, I still have the friends from high school, and my room at Mom and Dad's. But, what has made me ME has come from here.

Before Bloomsburg there were high school dances, homecoming decorations, lockers, study halls, curfews, a full day of classes, and lots of friends.

But here, well, here there's parties, brothers, sisters, dormmates, roommates, apartment life (the easiest and cheapest which we will never get again), hours between classes, homecoming parades, Renaissance, the Fair, the freedom, the independence and the friends.

Please take the time to remember them.



Far right: Dorm life represents a new way of life. And it means adjusting to a number of things including sharing the bathroom with twenty other people. This page: College life means new friends, new activities, and new freedom. As seen above at Homecoming both brothers and pledges come out with school spirit. People come from many places, but BU eventually provides a common element or two.





Chi Sigma Rho

Congratulates their 1988-89 graduating seniors:

December

Joanne Allison
Maggie Hummel
Ellen Jankowski
Lorie Kelly
Kim Opshinsky
Stacy Peckham

May

Jean Bast
Wendy Beck
Teresa Boyle
Caroline Dahl
Brenda Dominick
Traci Hoffner

May(continued)

Lee Ann Kubitsky
Lisa Landis
Tina Magray
Sherri Metzger
Michele Middlesworth
Margie Papsin
Tanya Potocsky
Lori Ruhl
Eileen Slavin
Holly Zimmerman
Sharon Zuzelski

August

Missy Quaste

*"We'll keep you close as always,
It won't even seem you've gone.
Cuz our hearts in big and small ways,
Will keep the love that keeps us strong."*

-Michael W. Smith

Sal's Place

ITALIAN RISTORANTE

SPAGHETTI - MEAT BALLS - RAVIOLI - LASAGNA
VEAL PARMIGIANA - CHICKEN CACCIATORE
CHICKEN - STEAKS - SEAFOOD

WE DELIVER PIZZA
784-3385

MON-THUR 11AM-1AM
FRI & SAT 11AM-3PM SUN 12PM-12AM

OVER 21?
BRING YOUR OWN SPIRITS

134 E. MAIN • BLOOMSBURG



Dave Truehart, Mgr.



campus beer distributor

3 North Iron Street, Bloomsburg, PA 17815
(717) 784-3285

Congratulations Seniors!

The Texas Lunch

Hot Dog Lunch



Charlie Fisher, Owner
784-3969

142 E. Main St., Bloomsburg

Activated in 1985, the Bloomsburg University Foundation, Inc. has the responsibility of securing private funds to maintain and enhance quality and excellence in all areas of the University. The BU Foundation conducts an active program of information, cultivation, and solicitation among individuals, corporations, and foundations. The Bloomsburg University Foundation membership includes outstanding business, professional, and civic leaders from throughout the Commonwealth.

THE
BLOOMSBURG
UNIVERSITY
FOUNDATION

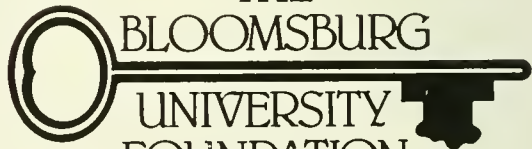

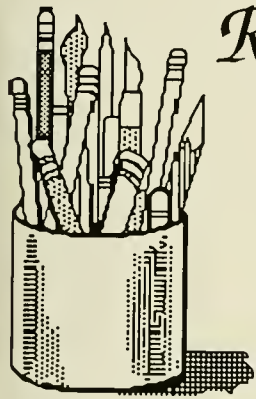

Ritter's Office Supply

112 E. Main Street
Bloomsburg, PA 17815
Phone (717)784-4323

FLECK AGENCY

REALTORS INSURERS

128 W. Main St
Bloomsburg, PA
784-5222



1520 Bloom Rd.
Danville, PA
275-3773



THE P NUT BOWL

Specializing in Trophies of All Kinds

* Pro Shop * Snack Bar

New AS-80 Scorers

Rt. 11 North

784-0202

Congratulations Seniors from
Berrigans
Subs

"THE BEST IN BLOOM"

150 E. Main St., Bloomsburg









WBUQ

Bloomsburg University's
alternative music station

91.1 FM

**"CONGRATULATIONS
TO THE GRADUATING
SENIORS!! GOOD
LUCK IN THE FUTURE,"**

-The Boss Jocks of WBUQ

Western Sizzlin[®]

**More than just a great Steak house
Fish, Seafood, and Chicken.**

At Western Sizzlin, we care about your health.
All our fried foods are cooked in cholesterol-free
oil which contains 50% less the amount of saturated
fat than other oils, for your good health.

I-80 and Rte. 42, exit 34
(717)784-7757

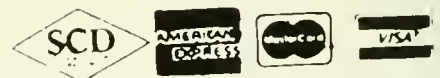



THE CAT'S PAJAMAS

VINTAGE FASHIONS

1800 - 1950

MENS — WOMENS — CHILDRENS
HATS • JEWELRY • ACCESSORIES

HOURS:

Thurs. thru Sat. 1 to 5;
or by appointment

RT. 42
IOLA, PA 17846

LAURA HAUZE
(717) 458-5233

Yogurt on the Square



Featuring:

*Columbo Yogurt
& Dole Whip*

On the Square in Bloomsburg

*Proudly
Supporting
The
University
For 100 years*

1889-1989

Magee Industrial Enterprises
Bloomsburg, PA 17815



CARVER HALL



Alumni Association

Bloomsburg University, Bloomsburg, PA 17815, (717) 389-4058

Dear Graduate:

WELCOME to the Bloomsburg University Alumni Association!

With Commencement, you have moved from one important part of the Bloomsburg University family — the student body — to another: the Alumni Association. You have joined over 31,000 other alumni who are making significant contributions to society in every state and more than two dozen foreign countries.

Wherever you go, please remember this: The staff of the Alumni Office stands ready to serve you, whether it is next month or in 20 years. That's why we are here, to serve as your liaison with the University. If ever you encounter a problem or need information, please contact us first. We will do everything we can to expedite a solution or a response.

In the meantime, we would like you to know what else you can expect from your Alumni Office. In a word, it is **SERVICE**. Here are some examples:

- * Publishing *The Alumni Quarterly*. Please feel free to send news about significant events in your life for the "Class Notes" section — the most popular part of *The Quarterly*. All alumni receive one issue each year; alumni who contribute to the University Annual Fund (in any amount) receive all four issues.

- * Planning class reunions at five-year intervals on either Alumni Weekend in the spring or on Homecoming in the fall.

- * Arranging regional alumni meetings throughout Pennsylvania and other parts of the United States. Be sure to tell us when you move, so we can let you know when a meeting is planned in your area.

- * Providing opportunities for alumni to return to campus to share their experiences with current students. These opportunities include the Alumni Fellow in Residence program each semester and the Alumni-Student Mixer on the afternoon before Homecoming.

- * Informing you of ways in which you can serve your Alma Mater, either through financial contributions to the University Annual Fund or by contributions of your time and talent.

Above all, please remember that your Alumni Association will be better if you take an active role in its projects and programs!

Sincerely,



Doug Hippenstiel
Director of Alumni Affairs

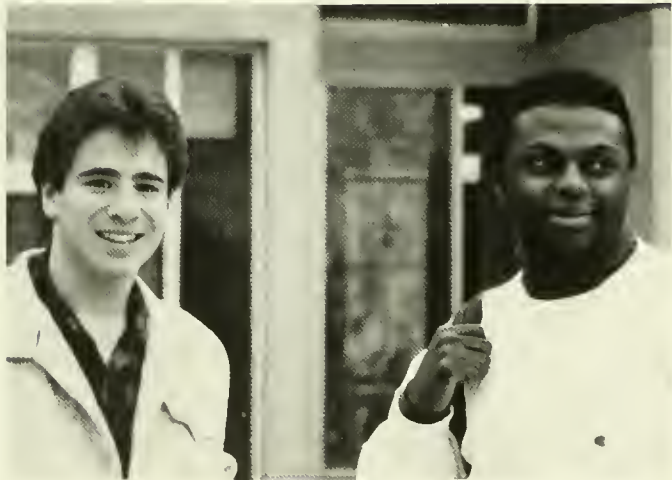

Maria Triano, Heather McLaughlin and Anne Scott stopped for us in the afternoon sun. Chris Nawrocki and Bill Enck grin for our photographer after a long day of classes. Bob Weiss and Dwight Spence can't wait to get into the library on this sunny fall afternoon. April Mutchaler and Veronica Crum show off their support for the State System of Higher Ed.



Todd DePrefontaine, Cori Lasco and Sean Yanchunas show us that they are too cool for words. Brian Hausknecht, an OBITER photographer, takes the time to pose for a fellow photographer. Kris Buehrle, Will Printy and Jenn Lee are all prepared to shoot baskets, but at Andruss Library?



Caroline Hausknecht and Heidi Kohlhaas were bright even after a long day. Mark Maggs obviously found that whatever our photographer was telling him funny. Jenn Lindberger, Cathy Mahon, and Trish Davis were eager to smile for this shot. Angie LeFave, Carolyn Hammond, Julie Robus and Tara Connolly found posing on a windy afternoon rather interesting.





Matt Moore and Brian Markase were surprised at the thought of making the yearbook. Students in the dorms often raise money for projects such as the Ronald McDonald House.





These ASA sisters enjoyed some time spent together before the new semester began. This Lambda Chi brother and friend relax in front of the TV. Sometimes library research can be very intense as this student finds out.





Pam Jacobs and Jenn Muff found that the afternoon sun was quite enjoyable this fall. Jennifer Carey, Stacey Black and Kim Black smiled for photographer Kris Buerhle. Heather McDaniel watches the setting sun from Andruss Library's court. Jeff Smith, Mike Spano, and Kevin Bennett stopped outside the Union to catch their breath before heading to class.

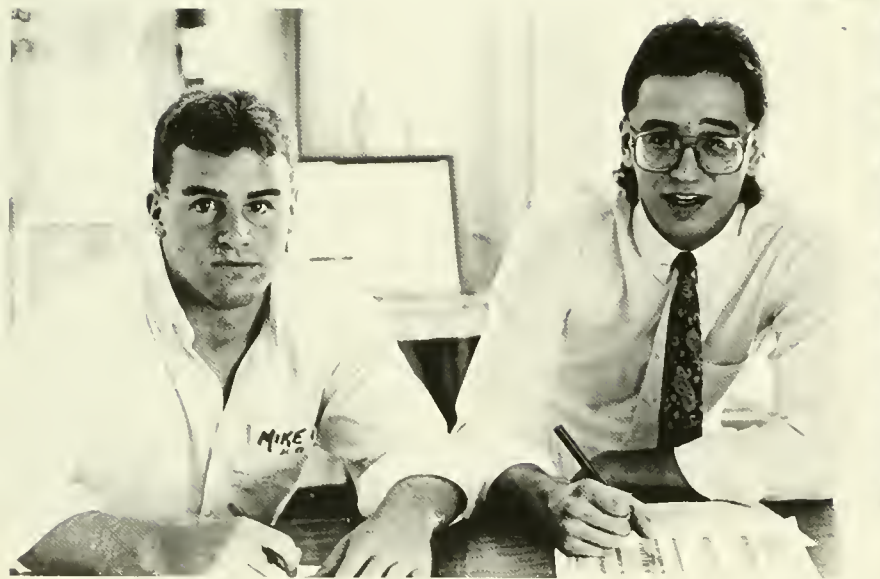



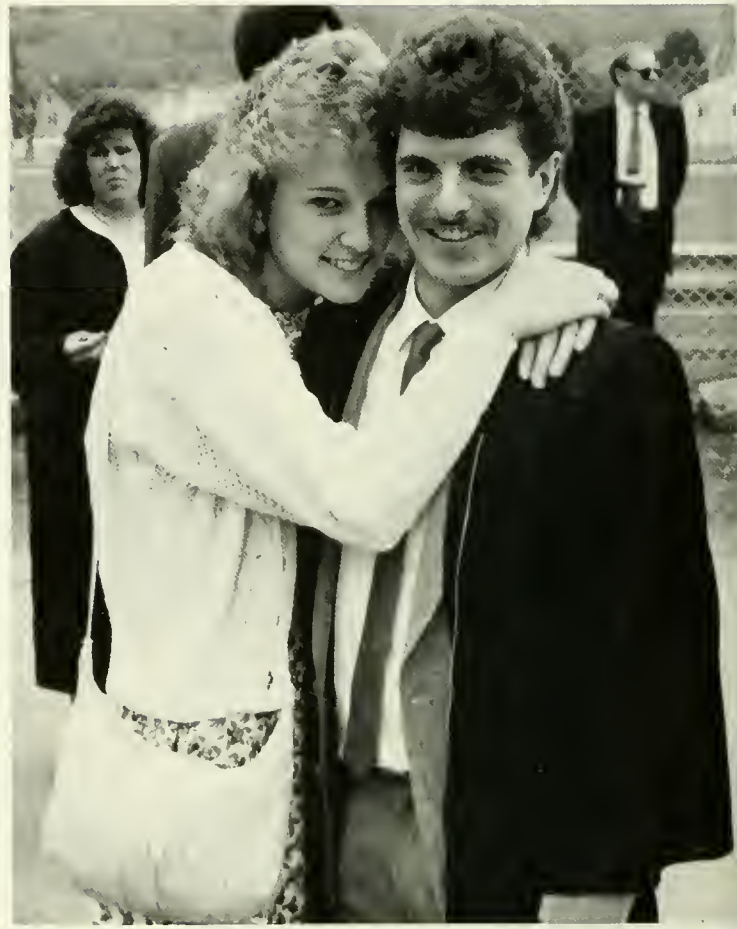

Student Organization Abbreviations

Accounting Club	ACCTG CLUB	Rugby Club	RUGBY
American Society for Personnel Administrators	ASPA	Schuykill Hall Council	SCH HALL
American Marketing Association	AMA	Secretary	SECT
Association of Public Relations Students	APRS	Senator	SEN
Association for Childhood Education International	ACEI	Senior Class	SEN CLASS
Baseball	BASEBALL	Ski Club	SKI CLUB
Basketball	BASKETBALL	Soccer	SOCCER
Bicycle Club	BIKE CLUB	Social Chariman	SOC CHRNM
Biology Club	BIO CLUB	Society for Collegiate Journalists	SCJ
Black Cultural Society	BCS	Society for Physics Students	SPS
Bloom Magazine	BLOOM	Softball	SOFTBALL
Bloomsburg Players	PLAYERS	Sophomore Class	
Bloomsburg Student Concert Committee	BSCC	Spanish Club	SP CLUB
Bowling	BOWLING	Student Art Association	SAA
Campus Child Care Association	CCCA	Student PSEA	SPSEA
Captain	CAPT	Student Speech, Language, and Hearing Association	
Catholic Campus Ministry	CCM	Students of Sociology and Social Welfare	SSHLA
Cheerleaders	CHEERLEAD	Swimming	SOS
Chess Club	CHESS	The Voice	SWIMMING
Circle K	CIRCLE K	Tennis	VOICE
Coach	COACH	Track	TENNIS
College Association for Retarded Children	CARC	Treasurer	TRACK
Columbia Hall Council	COL HALL	Upward Bound Alumni	TREAS
Community Government Association	CGA	University Community Orchestra	UPBOUND
Commuters' Association	COMMUT	Vice President	U-C ORCH
Concert Choir	CHOIR	Volleyball	VP
Council for Exceptional Children	CEC	WBUQ/WBSC	VOLLEYBALL
Cross Country	X-C	Who's Who Among American Students	WBUQ/WBSC
Dean's List	DEAN'S	Women's Choral Ensemble	WHO'S WHO
Director	DIR	Women's Soccer	W CHORAL
Economics Club	ECON CLUB	Wrestling	W SOCCER
Editor	ED	Young Democrats	WRESTLING
Elwell Hall Council	EL HALL	Young Republicans	YDEM
English Club	ENG CLUB		YREP
Fellowship of Christian Athletes	FCA		
Field Hockey	FD HOCKEY	Beta Sigma Delta	BETASIG
Finance Club	FIN CLUB	Delta Pi	DELTAPI
Football	FOOTBALL	Kappa Alpha Psi	KAP
Forensics	FORENSICS	Lambda Chi Alpha	LAMBDA CHI
French Club	FR CLUB	Phi Sigma Xi	PHISIGXI
Freshman Class	FR CLASS	Sigma Iota Omega	SIO
Golf Team	GOLF	Tau Kappa Epsilon	TKE
Hillel	HILLEL	Theta Chi	THETACHI
Historian	HIST	Zeta Psi	ZETES
Homecoming Committee	HOMECOM	Interfraternity Council	IFC
Husky Singers	HUSKY SING		
Ice Hockey Club	ICE HOCKEY	Alpha Kappa Alpha	AKA
Image	IMAGE	Alpha Sigma Alpha	ASA
International Relations Club	INTL REL	Alpha Sigma Tau	AST
Intramurals	INTRA	Chi Sigma Rho	CHISIG
Junior Class	JR CLASS	Chi Theta Pi	CHITHETA
Kehr Union Governing Board	GOV BOARD	Delta Epsilon Beta	DEB
Kehr Union Program Board	PRGM BRD	Phi Iota Chi	PIX
Lacrosse	LA-X	Phi Delta	PHIDELTA
Luzerne Hall Council	LUZ HALL	Phi Sigma Sigma	PHISIG
Lycoming Hall Council	LYC HALL	Sigma Sigma Sigma	TRISIG
Madrigal Singers	MADRGLS	Theta Tau Omega	THETATAU
Maroon and Gold Marching Band	BAND	Intersorority Council	ISC
Mass Communications Club	COMM CLUB		
Mathematics Club	MATH CLUB	Alpha Phi Omega	ALPHAPHI
Medical Technology Club	MED TECH	Delta Mu Delta	DMD
Montour Hall Council	MON HALL	Kappa Delta Pi	KDPI
Northumberland Hall Council	NOR HALL	Kappa Mu Epsilon	KME
Nursing Student Association	NSA	Phi Beta Lambda	PBL
Obiter	OBITER	Phi Sigma Pi	PHISIGPI
Off-campus Housing Association	OFCHA	Pi Omega Pi	PIOPI
Parents' Weekend Committee	PAR WKND	Psi Chi	PSICHI
Pilot	PILOT	Sigma Tau Delta	STD
President	PRES	Tau Beta Sigma	TBSIG
Project Awareness	PRA		
Protestant Campus Ministry	PCM		
Psychology Association	PA		
Quest Student Leadership Group	QUEST		
Representative	REP		
Resident Advisor	RA		
Resident Hall Association	RHA		

Obiter



So here it is. The 1989 OBITER. Wow, a whole page to call my own — I only had to slave over 279 other pages to get it. What a bargain. Over the school year I've learned a few things such as: 1) They'll never stop calling it the ORBITER. 2) Maria will never keep her desk clean. 3) in the art of Yearbook-ing; REWARD=TIME+EFFORT=ARE YOU DREAMING?

So why do I do it? Who knows — it's got a beat and you can dance to it, no, really — I suppose some sappy answer like the "personal gratification inherent in the compilation of such a stupendous record" is in order. Well that happens to be patently FALSE. The people and the feeling of having some degree of control over a part of my life is what keeps me at the desk.

To my staff:

Christy K — vielen dank! Lucky you got to do all the things I didn't want to do like calling everyone on staff 400 times. Missed ya' while I was hanging upside down and screaming my head off.

Mindy, Wendy, Renee, Deanne, and the rest of Layout — Good job! Thank God you guys know how I sure don't. Julie, Debbie, Leslie, Tamika, Tara — Pseudocopy, uh huh. ThankyouThankyouThankyou. So you wanna be an editor?

Kim C. and Ads staff — I can't believe how well you guys did! Somebody's got a future in Advertising and Sales.

Heather — She types (WELL). Indispensable. Don't get anyone killed at Hershey Park!

Chris, Steve, Kristin, Wade, et. al. — Next year we're using polaroids. (jus' kiddin') Mighty fine pikchers y'all went and took.

Maria M — What do you mean we don't have any money left? You are the epitome of efficiency. Kinda like Radar O'Reilly but with a better personality (don't worry you are not a goober). We love you and you done real good.

Missy — So, Bosslady; WHO wants my job? WHAT IS SHE THINKING? Maybe her head is missing. So I bitch. Look at the book. Enough said. 100% improvement on your part, my dear. Unhickafy — is that a word? What does it matter, you don't need to know it. You have done a better job in *all aspects* than I give you credit for.

Lets see, who's left? Meglet! You are not a nerd. You never were. Just be glad we never have to College Bow again, know whut I mean, Vern? Hey, I still haven't heard from MERIDIAN yet. It's a Communist Plot, I know it. To Michael — send me something from Leningrad, or perhaps Kuala Lumpur? Hey comrade, wanna buy some Levi's? I can see it now. MCAT's don't mean a thing in the gulag. Lee Kubitsky — You probably won't even look on this page, but if you do, I want to wish you much luck Riley and the IPA. How is your Pullet Surprise these days? Ms. Clifford, you will make a "neat" teacher. Be nice to my kids if you get them. Lynne Ernst — They still want to drop things off to be read. Some things never change. Much luck at Lehigh. Wendy Lupashunski — not for long, right? See you at the wedding. Ralphie Kevin — what sweeties. Brownies and cookies upon request. Sean — you are still welcome for dinner (once in a while). Dr. Sperry — Meg was right all along about you. Dr. Strauss — now I know what a comma splice is. But will it get me into grad school? F.B. — you'll always be F.B. I'm sure. Here's to many more Regattas and freezing stadiums. Je t'aime moi ami.

To the graduating class of 1989:

For many of you, this is it. It's out there waiting to make or break you. "Beneath my feet, eternity, lays even sweeter plans for me." — Robert Plant Congratulations and Best Wishes for the Future. We hope you will enjoy the end result of a year's work by our staff. It's our graduation gift to you.

Susan Ch
Managing Editor



Bloomsburg University's OBITER is published with money provided by patronage and the Community Government Association. It's budget presently stands at \$34,000. The OBITER is printed by Taylor Publishing Company of Dallas, Texas who is represented by Ed Patrick, Jr. The senior photography is done by Varden Studios of Rochester, New York, by Paul Bilgore, our representative, and Rhonda Beach, photographer.

The book is presently 280 pages, printed on 8x11 paper. The cover was designed by Delores Landon of Taylor Publishing and is a 9x12 leather bound, Smythe sewn cover with embossed and debossed artwork. The ink is a black ink, the only exception being the history pages which are cream with brown ink. There are 40 pages of color, 32 in the beginning and 8 at the end.

All books are mailed to seniors at their last legal address and are a gift from CGA and the OBITER staff.

Any artwork connected with the LEGACY OF LEARNING theme has been provided by the University or enhanced by Delores Landon of Taylor Publishing.

The OBITER office is located in the Kehr Union Building, in the Games Room.

And they said we couldn't do it, AGAIN . . . Well, folks, last year I took up a whole page, but this year I am so efficient that I can do it in half.

A big thank you to those who saw me through my crises and deadlines other than my staff including: the Community Government Association, the Kehr Union Employees, the Community Activities office, Mr. Hill, my profs (Bertelson, Schrier, Millen-Penn, Sylvester, and Maittlen-Harris), my advisor and those wonderful folks in Ben Franklin who were able to keep me in school with their aid.

To my staff: hey, you layout people . . . why can I never get you all in the same room at once? Mindy, Wendy, Heather, Deanne, Renee . . . Thanks a bunch for all your hard work recopying, designing, and rechecking those layouts. Please come back, I need YOU!

to the photographers . . . I have never had such a great bunch. You all outdid whatever we ever did before. Make sure you come back next year. I promise I'll write you all recommendations.

to my copy writers . . . one hundred percent better this year. What do we aim for next year?

To my exec board . . . you are the best people I have ever known. Efficient (maria), perfectionists (sue), and hardworking (chris), too. You have made my job so much easier and now I've learned to delegate.

to my friends . . . thanks for putting up with me even

when I did not want to be put up with. Teaching me how to have confidence in myself was the greatest gift you could ever give me. I wish you only the best of life.

to my graduating friends, co-workers, etc . . . (Kelly Chambers, Dani and Jen Ross, Karen Reiss, Laurie Jones, the bowling gang, Lynne Ernst, Howie Liberman, the supervisors, Michelle Bupp, Kim Clark, Josh Payne, Lisa Mack, Lisa Landis, John Walker . . . Heavens, I didn't know I knew so many people. I'm always in that yearbook office, you know, or working on argumentation.) . . . I wish you all the luck in the world. Thank you for being here. You have made a difference. Come back and visit me. I need people to go drinking with when I actually turn twenty-one. I'll write you all recommendations. (ha, dream on . . . I want you to give me a job or pay part of my grad school tuition when I graduate!). Thank you for giving me the chance to know you even for the short time we were at Bloomsburg together. to the rest of you . . . we are striving to improve the book with every year and suggestions and comments are always welcome in the OBITER office, box 17 KUB, 389-4454. But thanks for giving us a chance AGAIN.

To Mr. and Mrs. Mitrani . . . thank you for everything. This book is for you.

With much love and good blessings,
Melissa A. Harris, editor OBITER '89

To everything there is a season, and
a time to every purpose under
heaven.
Ecclesiastes 3:1.



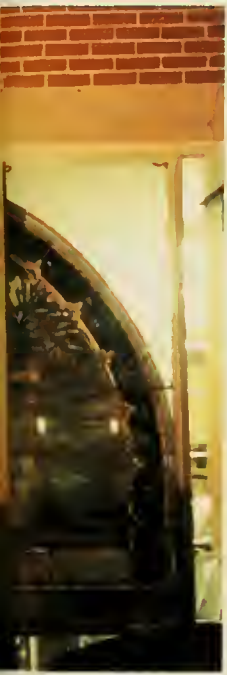





Our college friends are the
dearest.
Thomas Jefferson





Two roads diverged and I —
I took the one less traveled by.
And that has made all the difference.
Robert Frost.



Now is not the end.
It is not even the beginning
of the end.
But it is, perhaps, the end
of the beginning.
Winston Churchill







goodbyes





