











OBITER  
Bloomsburg University,  
Bloomsburg PA 17815

Volume Seventy-Two



# OBITER

Obiter: an incidental or casually interjected remark, reflection, comment or opinion.

The 1988 Obiter is published in correspondence with CGA and Bloomsburg University

Editor-in-Chief: Melissa A. Harris

Copy Editor: Susan Cho

Friends Editor: Caroline Achy

Sports Editors: Carolyn Butcher

and Lisa Cardillo

Epilogue Editor: Michelle Seibert  
and Renee Farrell

Seniors Editor: Maria Makowski

Photographers: Jim Bettendorf,  
Lisa Cardillo, Susan Cho, Bob Finch,  
Melissa Harris, Tammy Kemmerer,  
Chris Lower, Paul Nichols, Britt  
Trumbower.

Contributors: Debbie Bentz,  
Tammy Kemmerer, Ralph Nardell.

## TABLE OF CONTENTS

Friends 17

Staff 64

Athletics 72

Organizations 110

Seniors 152

Epilogue 218



The Obitier  
Box 17 Kehr Union Building  
Bloomsburg University  
Bloomsburg, PA 17815  
(717)-389-4279

Photo by Britt Trumbower  
Layout by Melissa Harris



Photo by M. Harris



Layout by M. Harris

Dear Mom,  
Bloomsburg is everything you said it  
would be. I can't wait for school.  
Love,

.....







Photo by M. Harris

Photo by Voice



Photo by B. Trumbower



Photo by P. Nichols  
Layout by M. Harris



Photo by Unknown

Opposite pg. Photo by M. Harris  
Layout by M. Harris



Photo by M. Harris





Photo by M. Harris  
Layout by M. Harris



Photo by *The Voice*



Photo by M. Harris



Photo by S. Covey  
Layout by M. Harris





Photo by *The Voice*





One touch of nature ..



Photo by M. Harr  
Layout by M. Harr

It is a bright, sunny afternoon in June like the day I graduated from high school, or the day I moved on campus for orientation. It is the last day of finals for the first of the summer sessions. By this late date almost everyone has left to go home for the long weekend. The campus is quiet and as I pass the dorms on my walk to the tri-level, I can see many of my friends in my mind...seems like only yesterday.

BU hasn't changed that much since I came here for classes for the first time on that September morning. Sutliff has had a face lift and, so has Old Science. They have broken ground for a new dorm, and a new library is in the offing. A few professors have gone, new ones have come to take their places. The senior class has changed more than a few times. The old adage is true. The more things change the more they stay the same.

It is hard to remember a time when my life did not revolve around this campus. It will be all that much harder to leave. I imagine it is that way for most people. My friends, my old job, my activities, everything that means anything to me has been here the past four years. Graduation means changes: the past left behind, the future on the horizon.

But have I made a difference? Coming to college, I swore that this would be different, that I would make a mark, not just blend into the scenery. But have I? Or will my name just be added to the thousands of BU alumni?

What is different about me? Hopefully, it is the way I perceive this campus, the people who work and play here. No one will have the same memories, the same feelings that I do each time I think of my four years here. College, this college in particular, is special to me. No one, but me, will feel the same way about this place that I do. Whatever it was to you, or to me, it will remain so. Special places...special times...special people.



# FRIENDS

Editor: Caroline Achy



Layout by M. Harris  
Photo by Unknown





Photo by B. Trumbower

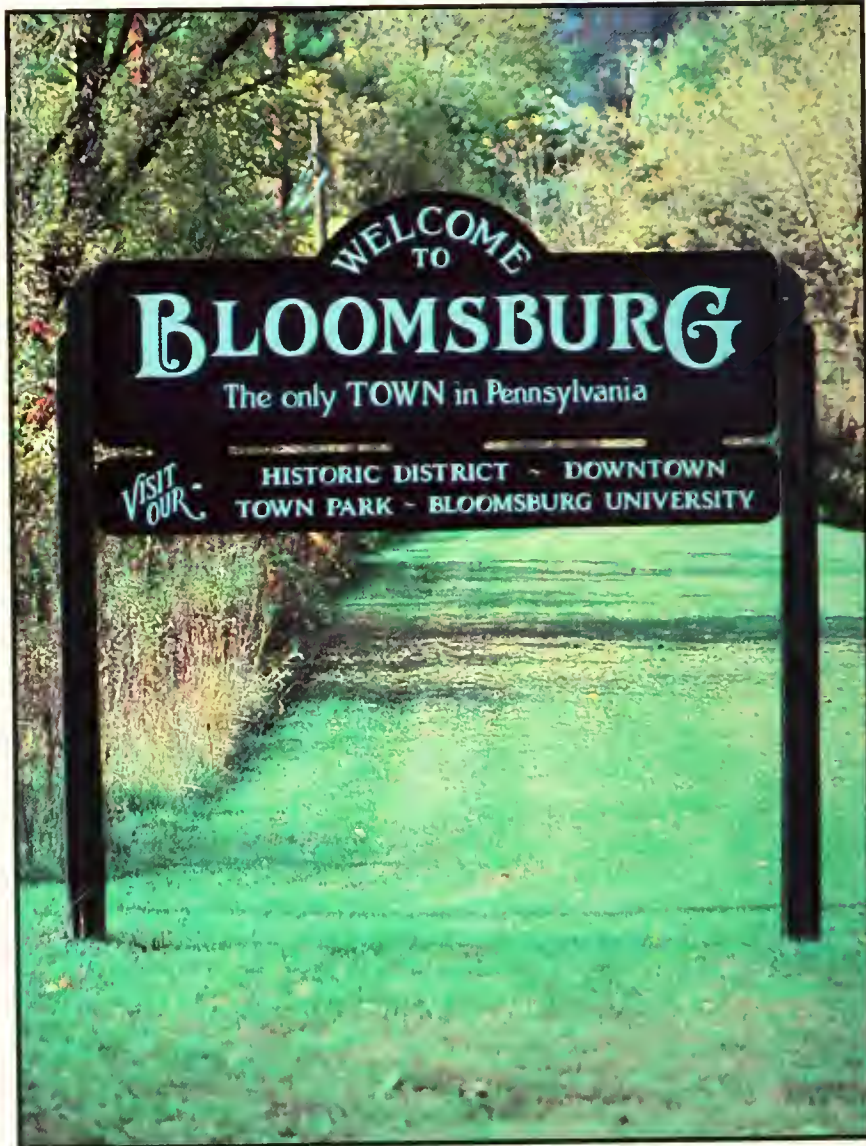

Photo by B. Trumbower





Photo by M. Harris



Photo by M. Harris  
Layout by C. Achy



Photo by Voice





Photo by M. Harris



Photo by *The Voice*  
Layout by C. Achy



Photo by *The Voice*



Photo by *The Voice*



Photo by *The Voice*  
Layout by C. Achy and D. Blackburn  
Photo (opposite page) by *The Voice*





Photo by *The Voice*



Photo by *The Voice*



Photo by *The Voice*



Photo by The Voice



Photo by The Voice  
Layout by C. Achy and D. Blackburn



Photo by M. Harris  
Layout by D. Blackburn and C. Achy



Photo by The Voice





Photo by *The Voice*



Love, whether newly born, or aroused from a death-like slumber, must always create a sunshine, filling the heart so full of radiance, that it overflows upon the outward world.

— Nathaniel Hawthorne



Photo by M. Harris  
Layout by M. Harris





Photo by The Voice



Photo by J. Bettendorfer  
Layout by C. Achy and D. Blackburn

Mr. Marco Mitrani, one of the university's largest benefactors, died over the course of the 1987-1988 school year in a Berwick nursing home. It has been with deep sadness that Bloomsburg University mourns his death. He was both friend and benefactor to the university.

Mr. and Mrs. Mitrani were responsible for the Mitrani Scholarship which now enables academically talented students to come to Bloomsburg. Mitrani Hall, formerly Haas Auditorium, was refurbished and remodeled with help from the Mitrani's.

In remembrance of the efforts made by Mr. Mitrani and his wife, we the staff of the OBITER dedicate the 1988 OBITER to Mr. and Mrs. Marco Mitrani.



Photo by M. Harris



Photo by M. Harris



Photo by M. Harris  
Layout by D. Blackburn and C. Achy

"Which way do we go now?"  
Bottom left: "A cake with a sweet  
tooth"  
Bottom right: "Little girl feeding  
snowgeese"



Photo by M. Harris



Photo by M. Harris



Photo by M. Harris  
Layout by D. Blackburn and C. Achy  
Top photo: Row one: Ed, Mary, Sue, Jane, Chris, Row two: Melissa, Lisa,  
Maria, Michelle, Row three: Caroline, Don, Mike, T.J.  
Bottom Left: "Next year's Thanksgiving dinner"  
Bottom right: "Is there one at B.U.?"



Photo by M. Harris  
Layout by C. Achy  
Opposite page Photo by M. Harris  
Layout by C. Achy  
Opposite page: "Program Board Members, T.J. Kemmerer and Mara Gummo work hard preparing for the kick-off of Winterfest."







Photo by M. Harris

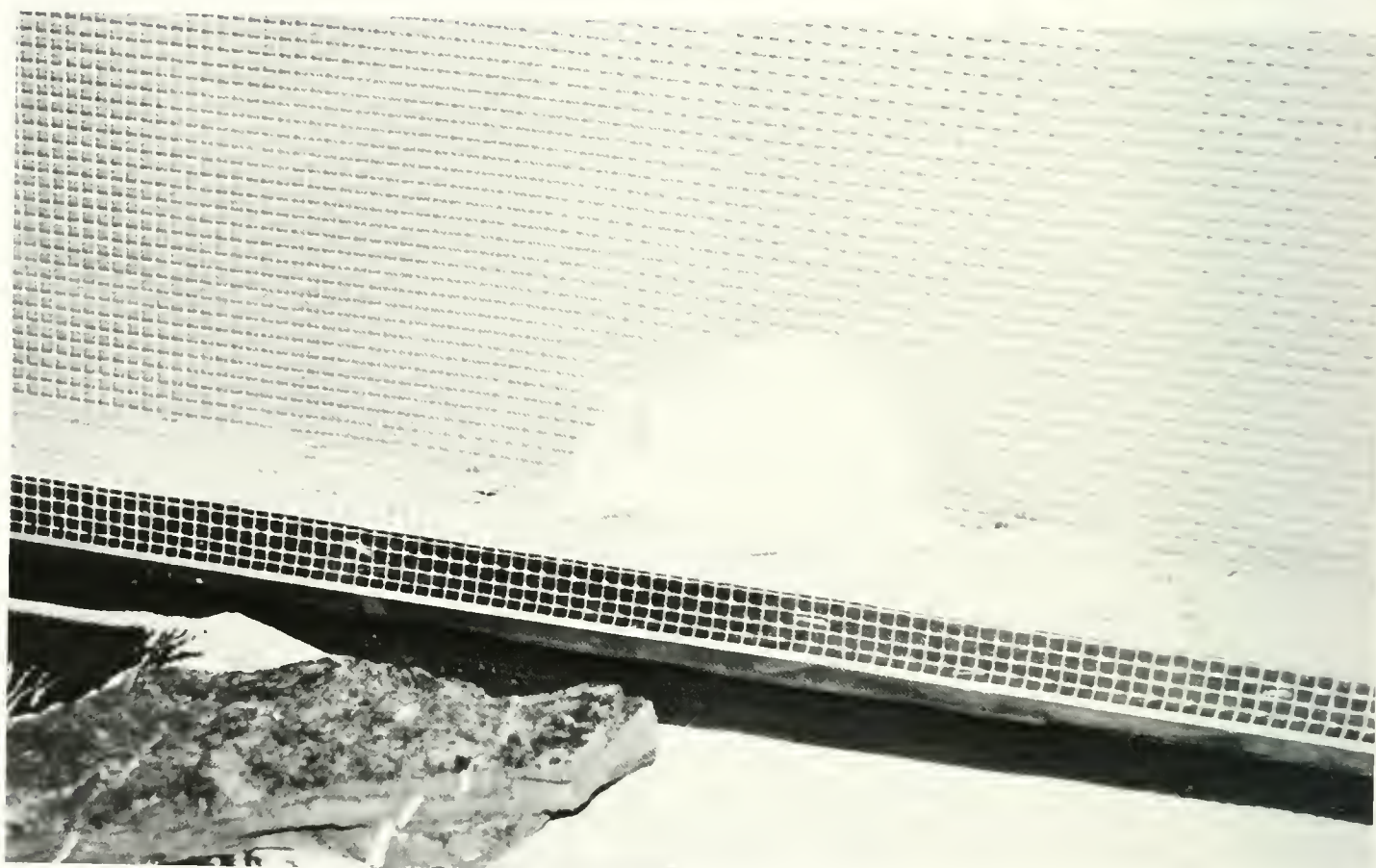

Photo by M. Harris  
Layout by C. Achy  
Top photo: "Life is such a rat race!"  
Bottom photo: "This certainly is not my idea of a Winterfest."

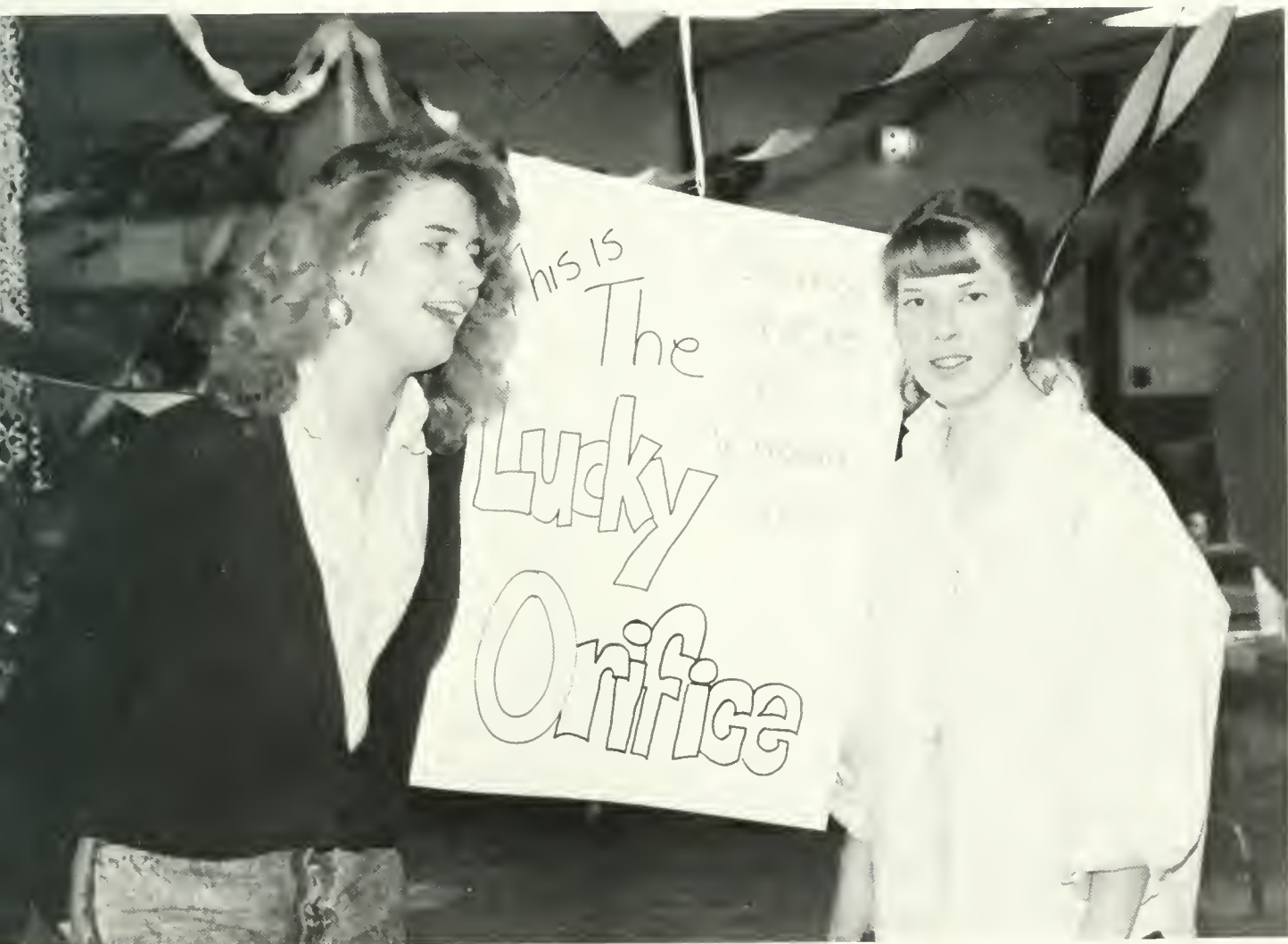

Photo by M. Harris  
Layout by C. Achy  
J. Kemmerer and Mara Gummoe are receiving their winning vibes.

Photo by M. Harris

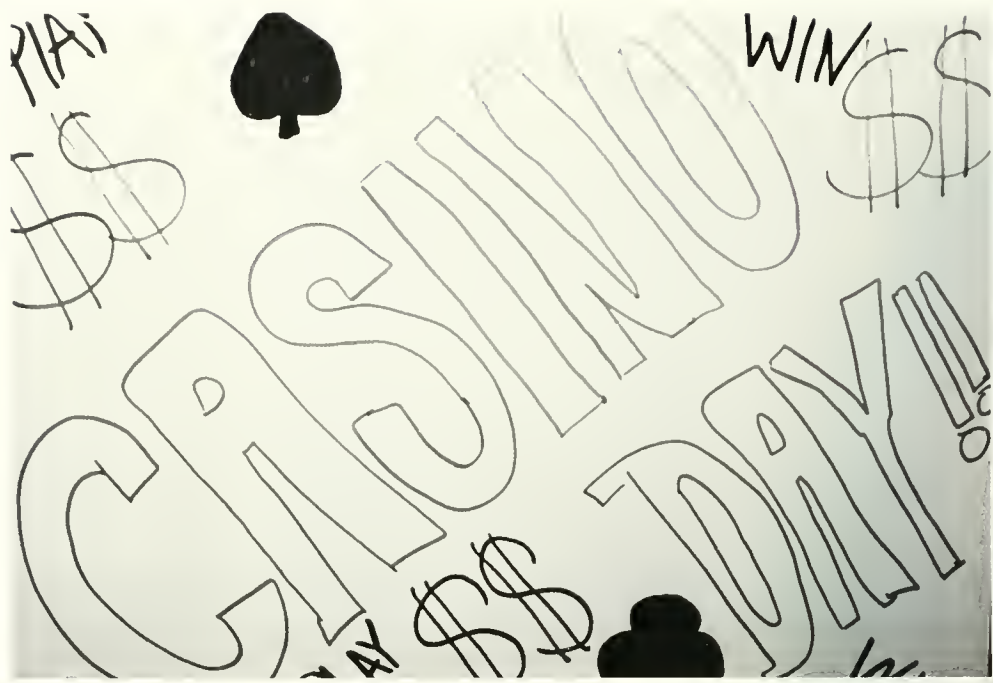

Photo by M. Harris  
Program Board members put the finishing touches on decorations for Las Vegas Nite



Photo by M. Harris  
Layout by C. Achy  
Bob Waring dreams about spending real money in Las Vegas.



Photo by M. Harris  
"Who says you have to go to Atlantic City to lose your money."



Photo by M. Harris  
Layout by C. Achy  
"If numbers are your game, then roulette should be your game . . ."



Photo by S. Covey  
Layout by C. Achy  
"Eyeing up the next big shot"

Photo by M. Harris  
"Did you just take a picture of me?"





Photo by S. Covey  
ian and Tarass go at it in a game of Football.



Photo by S. Covey  
Layout by D. Blackburn  
These machines never work right.



Photo by P. Nichols  
Getting advice from a pro.



Photo by M. Harris  
Every college student's best friend.





Photo by M. Harris  
Lisa Cellini takes a break in the Union.



Photo by P. Nichols  
Layout by C. Achy  
Now the hard part is to swallow.



Photo by M. Harris



Photo by M. Harris  
Layout by D. Blackburn

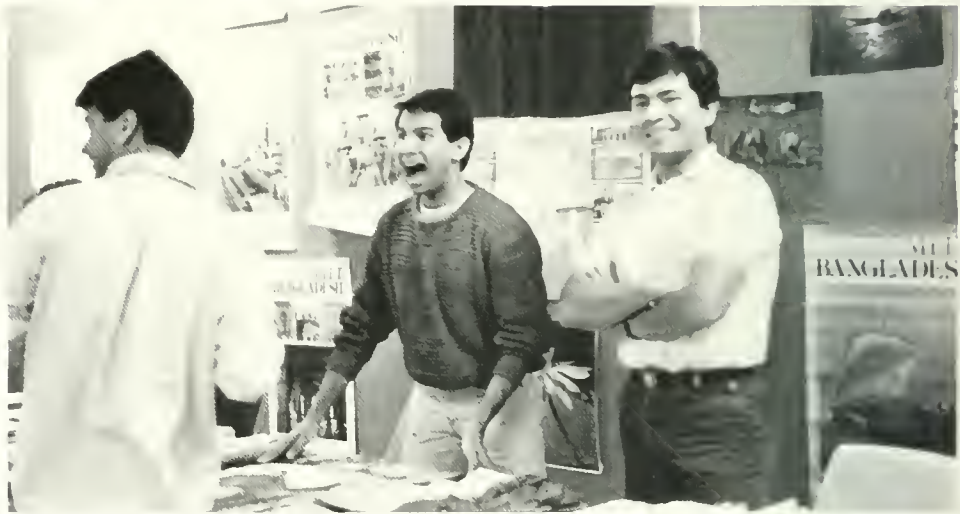

Photo by M. Harris  
Top photo: International Day unites students from various cultures.  
Bottom left photo: A student's display of his country — The Netherlands.  
Bottom right photo: A student from Bangladesh shows us how wide his tiger can open his mouth.



Photo by M. Harris  
Lehr Union employees gather to show off their Spring Fling attire. In front Mrs. Jeanne Bucher; in back, from left Linda Graboski, Maria Makowski, Kym Smith, and Sue Bittner.



Photo by M. Harris  
Layout by D. Blackburn



Photo by C. Lower  
Desktop decor

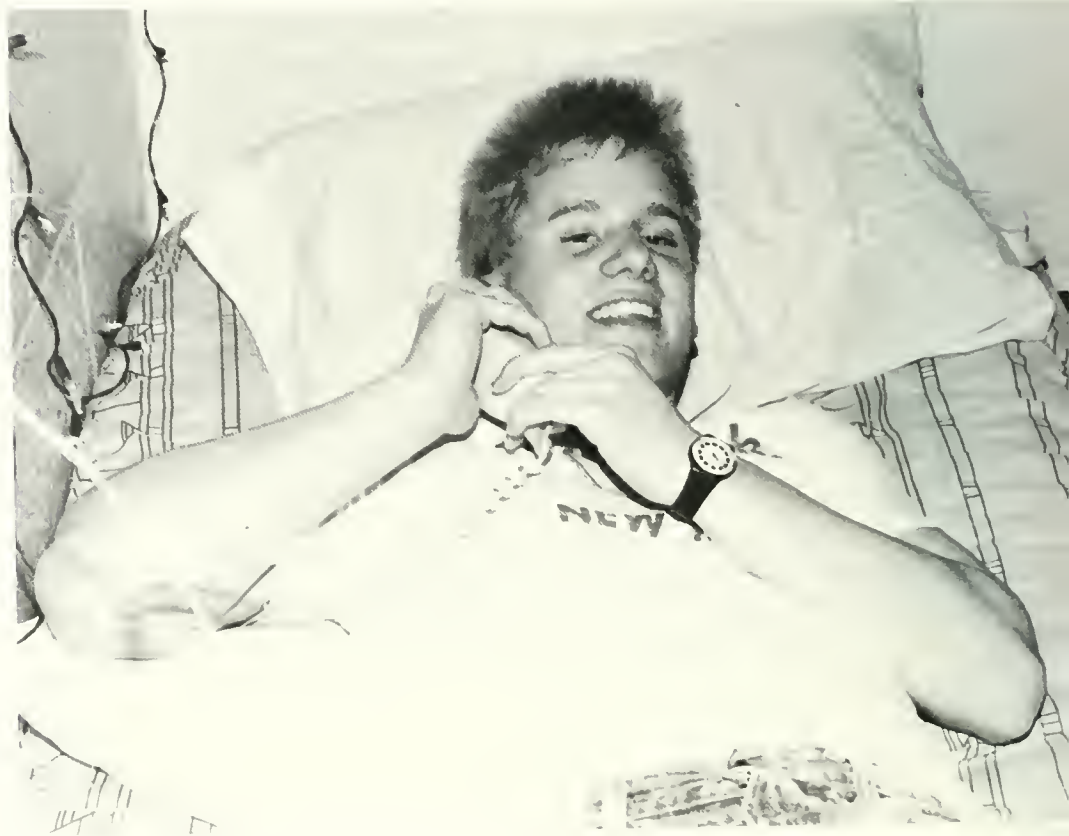

Photo by C. Lower  
Layout by C. Achy  
Ma Bell's best connection home.



Photo by C. Lower  
Hallway humor



Photo by C. Lower  
Layout by C. Achy  
The nearest and dearest abound at Christmas.



Photo by C. Lower  
Watching the girls go by.



Photo by S. Covey  
Layout by C. Achy  
I've got it.



Photo by M. Harris  
A solitary moment



Photo by M. Harris  
Layout by C. Achy  
"The entire sum of existence is the magic of being needed by just one person." Vi Putnam



Photo by M. Harris  
A familiar site on campus.



Photo by M. Harris  
Layout by C. Achy

A dreaded slip of paper.





Photo by M. Harris  
before



Photo by M. Harris  
Layout by C. Achy  
ter



Photo by M. Harris  
the most welcome site in the parking lots of B.U.



Photo by S. Covey  
Can I still write him in Nicaragua?



Photo by S. Covey  
Layout by C. Achy  
President Harry Ausprich welcomes a Montour Mom & Dad on Parent's Weekend.



Photo by S. Covey  
President Ausprich draws the name of the winning Mom & Dad of the year.



Photo by S. Covey  
Layout by C. Achy  
Mom and Dad of the year step forward as the Husky, President Ausprich and his wife applaud them.



Photo by M. Harris  
Elwell Hall's annual yard sale.



Photo by M. Harris  
Layout by C. Achy  
All packed and ready to go.



Photo by M. Harris  
 can see Campus Distributor from here.



Photo by S. Covey  
 Effects of acid rain on local populace.



Photo by M. Harris  
 layout by C. Achy  
 Art disease is caused by a hardening of the categories." Adina Reinhardt



Photo by M. Harris  
WBUR's Kiss a DJ stand looks a little empty.



Photo by M. Harris  
Renaissance brings out the most creative people — town and students, including Sophia Dina Shlush.



Photo by M. Harris  
Layout by C. Achy  
Maybe this can reach the top floor of Elwell.



Photo by M. Harris  
 TE attracted a younger crowd with it's face painting stand.



Photo by M. Harris  
 layout by C. Achy  
 hey Ted don't trip over that ball.

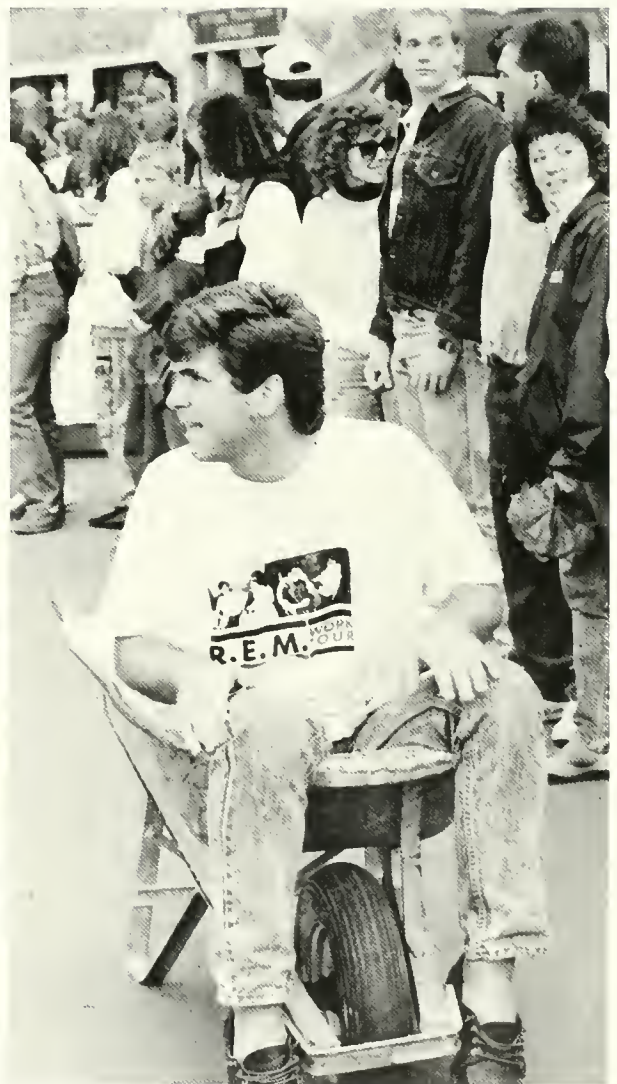

Photo by M. Harris  
 Hey — where did my pit crew go.



Photo by J. Bettendorf  
When the going gets tough, the tough start pulling.



Photo by J. Bettendorf  
Layout by D. Blackburn  
Together — where ever we go.





Photo by J. Bettendorf  
Sometimes in life you have to give a little pull.



Photo by J. Bettendorf  
Layout by D. Blackburn  
Human wheelbarrow races — SIO brother's gather around to cheer on a winning combination.



Photo by J. Bettendorf  
Should I stay, or should I go?



Photo by J. Bettendorf  
"Sports do not build character. They reveal it." Heywood Broun



Photo by J. Bettendorf  
Layout by D. Blackburn  
WBUC drops the needle on Greek Week's Musical Chairs Competition.



Photo by J. Bettendorf  
Sister's wait in anticipation to see which team will be successful.



Battle between the sexes.

Photo by J. Bettendorf  
Layout by D. Blackburn



# FACULTY





John Abell  
M.Ed., Acting Dean of  
Extended Programs



Peter Adrian  
M.S., Head Football  
Coach



William Bailey  
Manager, Univ. Store

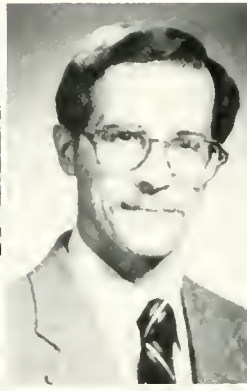

William Baile  
Ph D., Dir., Univ  
Scholars



John S. Baird  
Ph.D., Dean, College  
of Arts and Sciences



Carol Barnett  
M.A., Asst. Dir., CDC



Deborah Barnes  
B.S., Asst. Dir.,  
Law Enforcement



John Bieryla  
M.A., Asst. Dir.,  
Fin. Aid



Penny Britt  
M.Ed., Asst. Dir.,  
Admissions

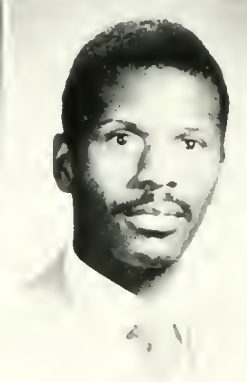

Ruben Britt  
M A , Coop Ed Intern  
Placement



Jesse Bryan  
Ph.D., Dir, Center for  
Inst. Development



Sheryl Bryson  
M.A., Dir.,  
Univ. Relations



Thomas Calder  
M.Ed, Asst. Dir.,  
Dev Athl.



Charles Carlson  
Ed D , Dean of Grad.  
Studies



Jennie Carpenter  
M.A., Dir., Res. Life

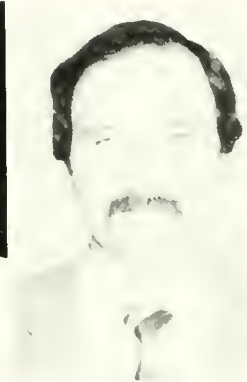

James Christy  
M.Ed., Dir., Admissions



James Cole  
Ph.D., Assoc. Dean,  
Coll. of Arts and Sciences



Paul Conrad  
B.S., Asst. V.P. for  
Admin.



Tom Cooper  
Ph D., Dean,  
Enrollment Management



Tom Davies, Jr  
M Ed , Dir, CDC



Joseph Demelfi  
M.Ed , Admissions  
Counselor

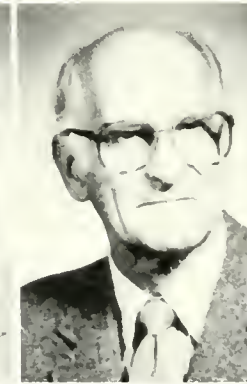

Bruce C Dietrick  
B A , Dir.,  
Public Information



Ronald Digiondomenico  
M S W , Coordinator of  
Academic Advisement



John E. Dittrich  
Ph.D., Dean,  
College of Business



Doyle Dodson  
M.Ed., Dir.,  
Computer Services



Jimmy Gilliland  
M.A., Asst. Dir.,  
Student Activities



Richard Haupt  
M.Ed., Coordinator of  
Student Life Operations



David Hill  
M.B.A., Comptroller of  
Community Activities



Douglas C. Hippenstiel  
M.Ed., Dir.,  
Alumni Affairs



Susan Hicks  
M.Ed., Exec. Asst. to  
the President



Anthony Ianiero  
M.Ed., Dir.,  
Development



Tom Joseph  
M.S., Dir., TV and  
Radio Services



William Koch  
B.A., Res. Dean,  
Schuykill



Tom Kresch  
M.S., Res. Dean,  
Northumberland



Tom Lyons  
M.A., Dir. Financial Aid



Howard Macauley  
Ph.D., Dean, College  
of Professional Studies



Donald McCulloch  
Dir., Physical Plant and  
Energy Management



Hugh McFadden  
Ed.D., Dir.,  
Institutional Planning



George Mitchell  
B.A., Dir.,  
Affirmative Action



Susan Mitchell  
B.S., Asst. Dir.,  
Development



John Mulka  
Ed.D., Dean,  
Student Development



Robert Norton  
M.Ed., Asst. V.P. and  
Dean of Student Life



Nancy Onsach  
Ed.D., Assoc. V.P. for  
Academic Affairs



Thaddeus Piotrowski  
M.Ed., Dir., LRC



Paul Quick  
Dir., CMC



Joseph Quinn  
Dir., Purchasing



Kenneth Schnure  
M.S., Registrar



Ted Shanoski  
Ed.D., Dir.,  
Cultural Affairs



Linda Sowash  
M.Ed., Asst. Dir.,  
Res. Life



Mike Sowash  
B.S., Assoc. Dir. of  
Student Activities



John Trathen  
D.Ed., Dir., Student  
Activities and Kehr Union



Ed Valovage  
B.S., Res. Dean,  
Luzerne



Sandra Walker  
M.S., Coordinator of  
Orientation



Kenneth R. Weaver  
Dir., Law Enforcement



Irvin Wright  
M.Ed., Asst. Dir., Center  
for Academic Dev.



Donald Young  
M.S., Res. Dean,  
Montour



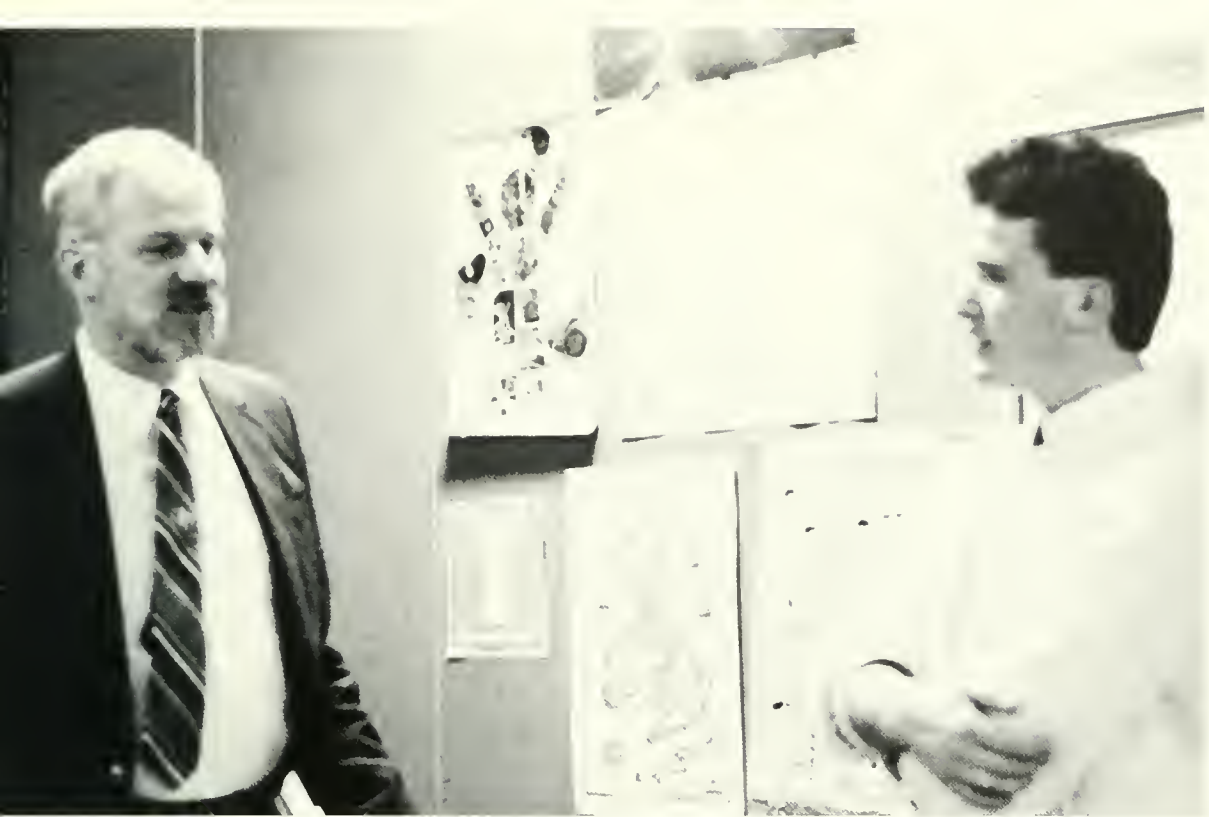



BLOOMSBURG'S COUNCIL OF TRUSTEES



**Dr. Harry Ausprich**  
**University President**

Missing: Dr. Betty Allamong, Provost  
and V.P. for Academic Affairs



**Mr. John Walker, V.P. for  
Institutional Advancement**



**Mr. Robert Parrish, V.P.  
for Administration**



**Dr. Jerrold Griffis, V.P. for  
Student Life**



# SPORTS

Editors: C. Butcher & L. Cardillo



ut by M. Harris; Photo by University Relations

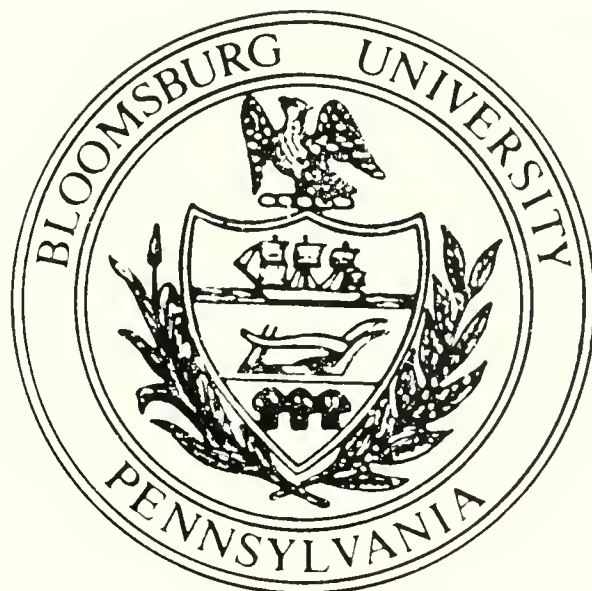

# HUSKY LINEMEN CLIMB NAT'L POLL











# Lady Huskies Capture National Title







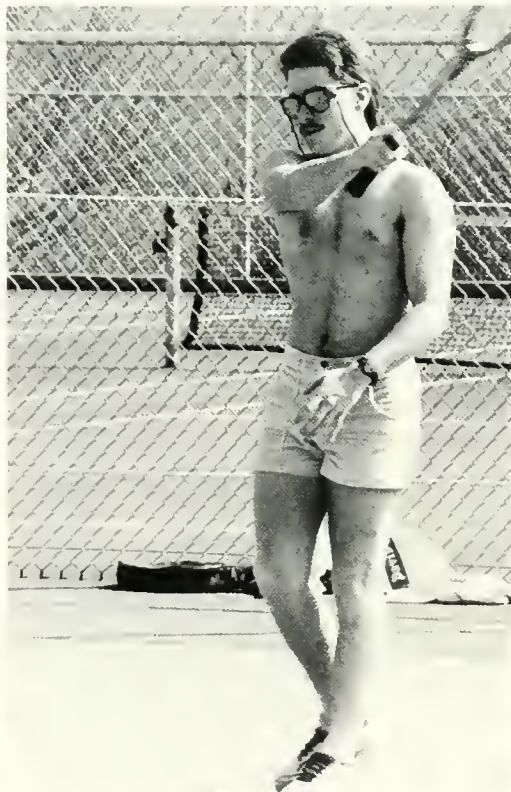

# SOCCER



---

# WOMEN'S LACROSSE



## X-Country



Team members: Laurie Alexander, Brenda Bisset, Sharon Haug, Pam Mitchell, Karen Reiss, Julie Saville, and Betty Zarr.

Bloomsburg's women's cross country team enjoyed its best season yet finishing the year ranked fifth in the NCAA East Regional Championships.

The whole squad was consistently strong finishing first at the Mansfield Invitational, the Bloom Classic, and the Billy Harris Memorial Invitational hosted by Philadelphia Textile.

Three runners, Brenda Bisset, Laurie Alexander and Pam Mitchell were awarded All-Conference Honors for their outstanding performances.

Congratulations!





# SWIMMING

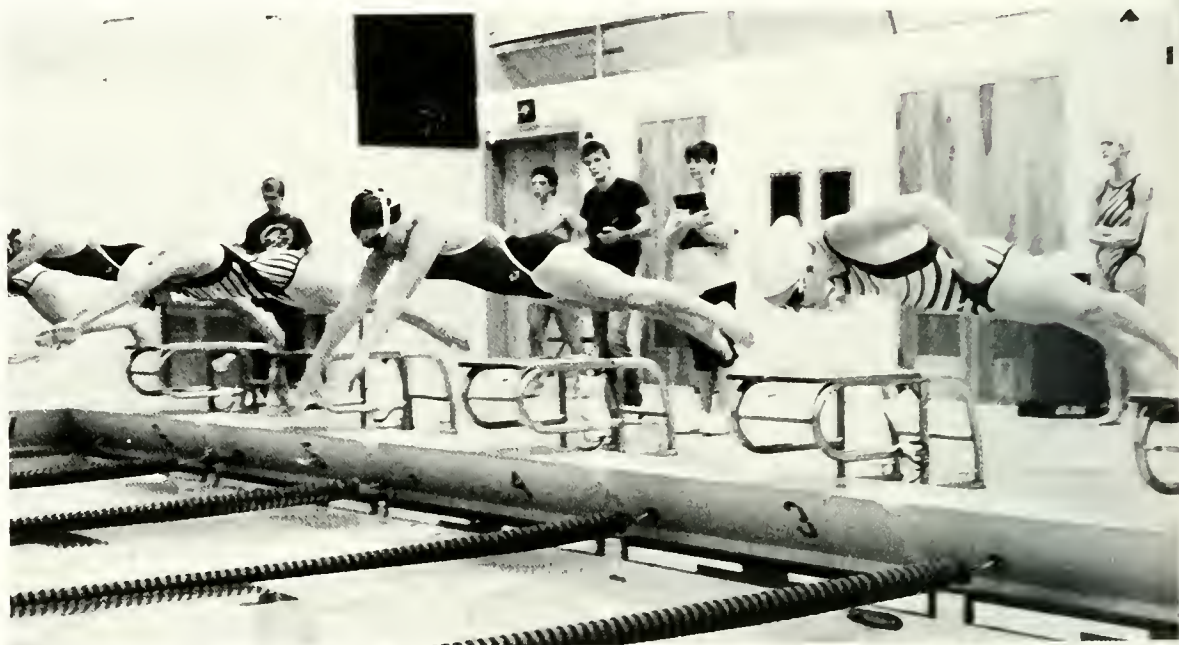



Layout by Carolyn Butcher  
Photos by Scott Covey  
and the Voice

# Men's Basketball

by Chinita Williams

The men's basketball team posted its 22nd consecutive winning season. Coach Charlie Chronister's men recorded an 18-9 record with a team that included just two seniors. The Huskies' record is the best since the 1983-84 campaign when the club won 19-11. Bloomsburg got off to a fast start, winning 10 of its first 12 games but managed only a 7-5 record in the Pennsylvania Conference (PC) Eastern Division to miss the play-

offs by one game.

One of the highlights during the season was a 93-88 triumph over Concordia (N.Y.) in the season finale which gave Chronister his 300th victory at the school. The veteran mentor stands at 300-158.

Senior Joe Stepanski led a balanced offensive attack averaging 13.7 points per game and was joined in double figures by freshman Craig Phillips at 11.7 p.p.g. and senior Matt Wilson, who averaged 10.3 p.p.g. and led the club

in rebounding with an average of 8.6 per contest.

The Huskies used a powerful offense to score over 80 points on 13 occasions during the season, including three games that broke the 100-point mark. In only the second game of the season the team set a new school standard for points scored in a game when the Huskies crushed Lincoln (Pa.) 133-70. Congratulations on a winning season.



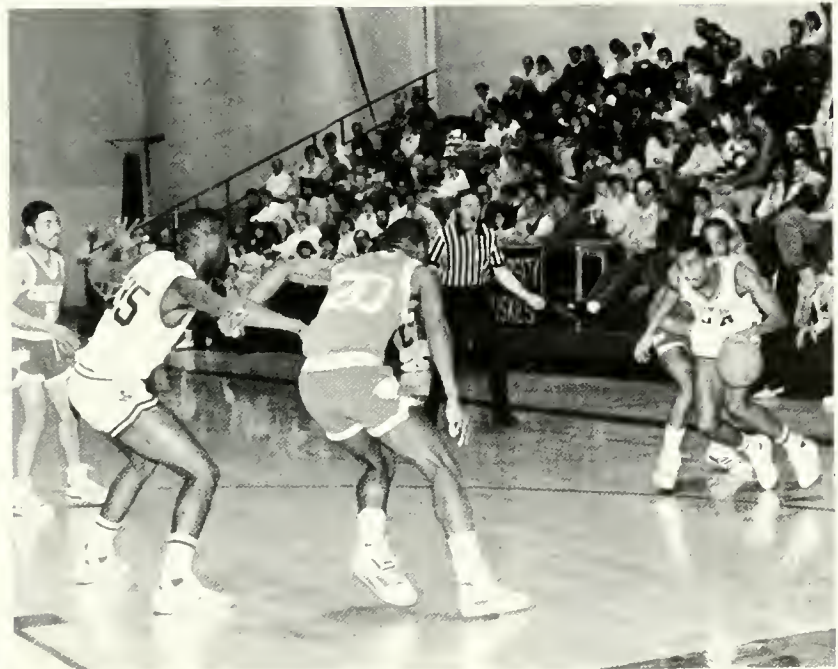
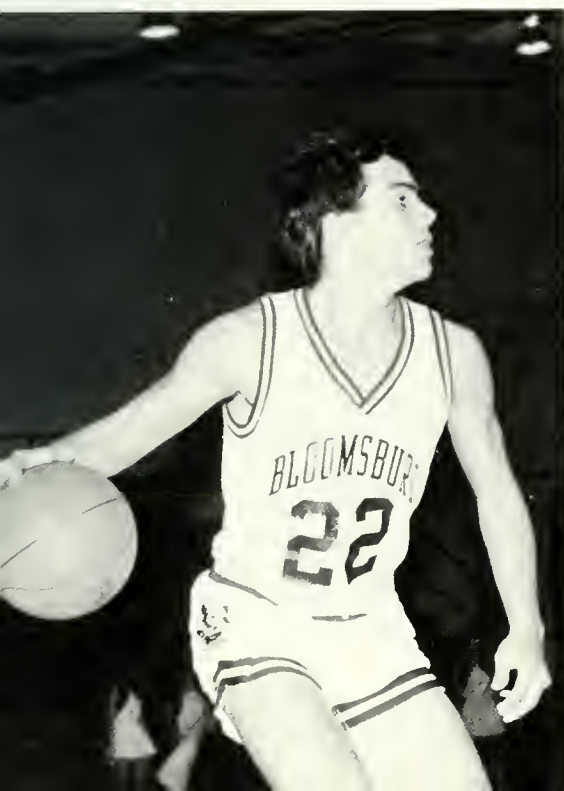

# Women's Basketball





Layout by Lisa Cardillo  
Photos by Scott Covey

# WRESTLING

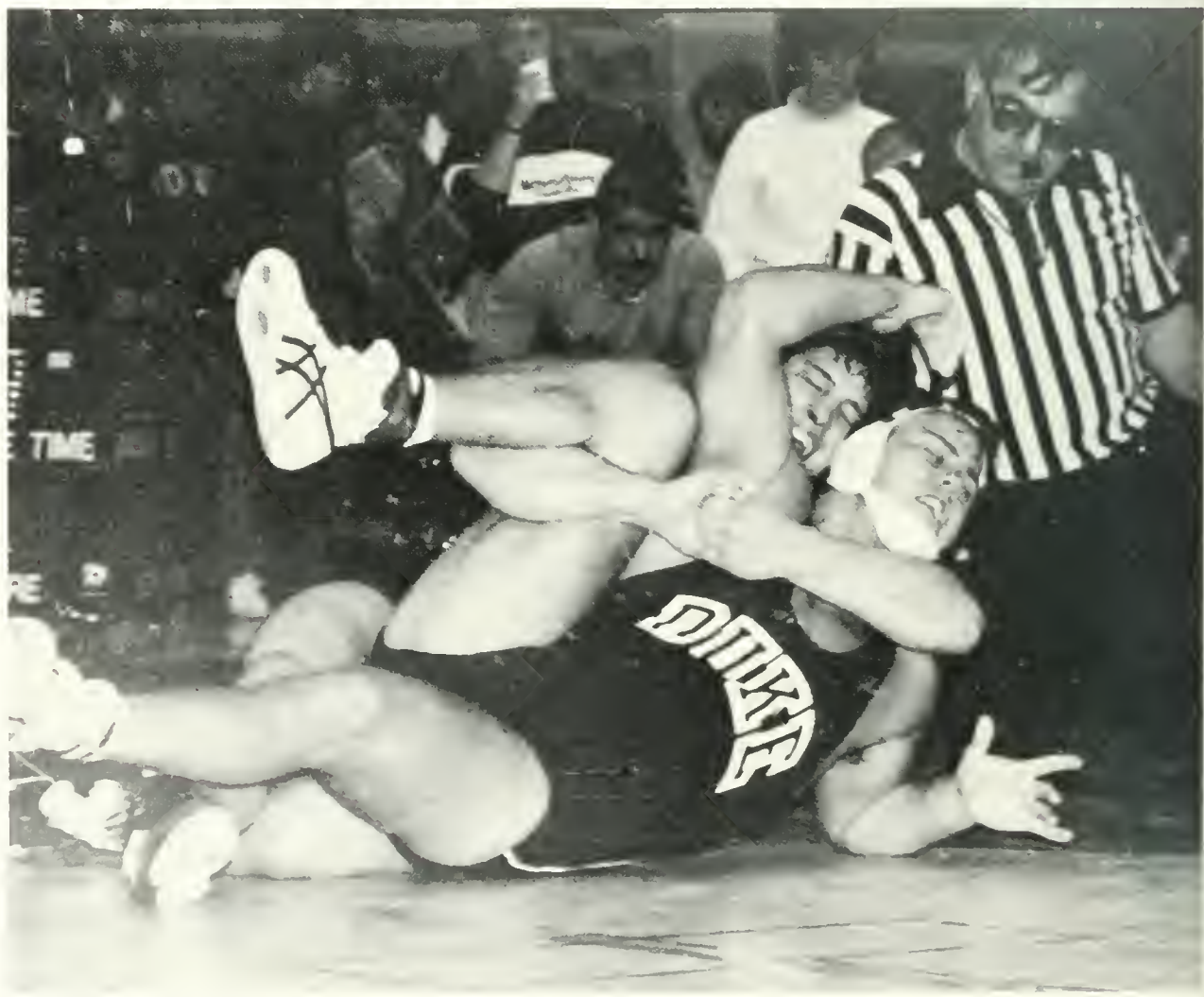
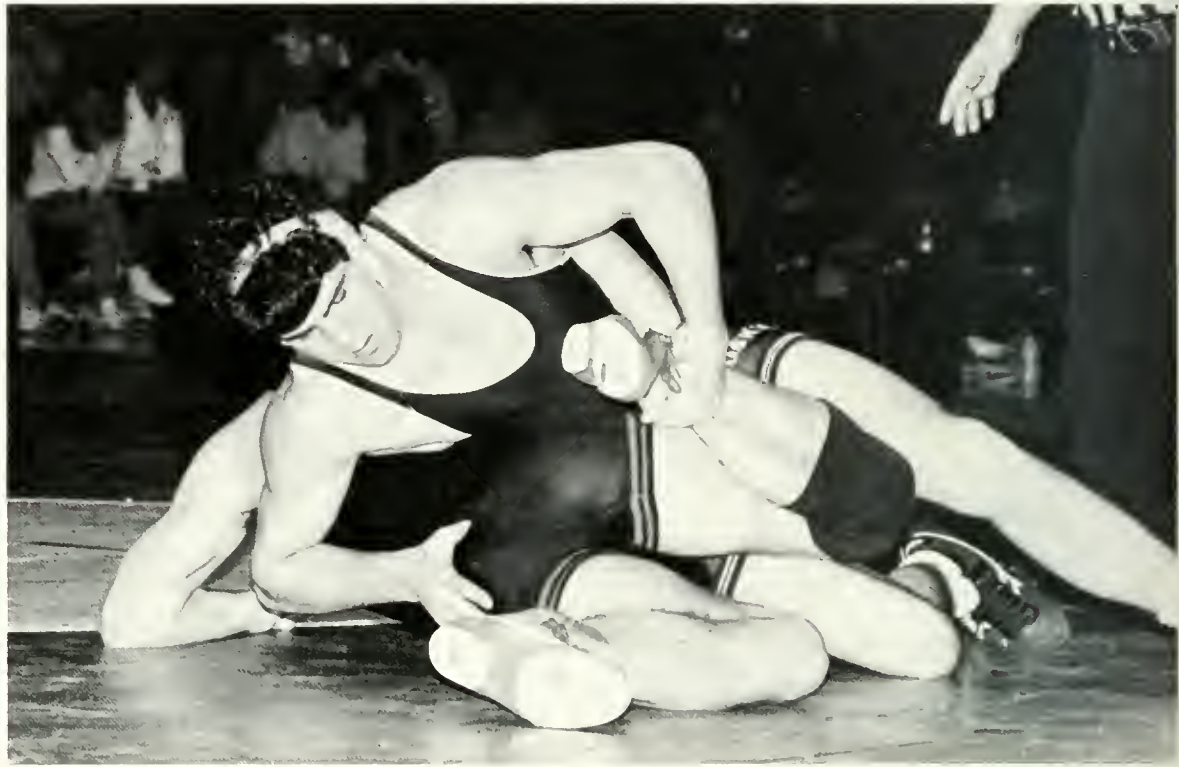





Layout by: Carolyn Butcher  
Photos: by University Re-  
lations

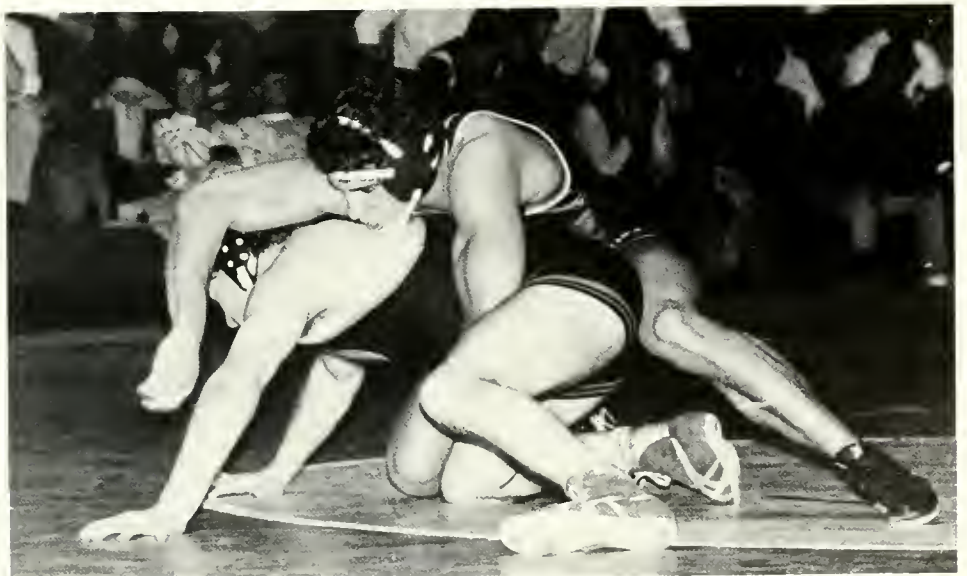

# Track and Field





# Softball Leads BU to NCAA Championship





Layout by C. Butcher





# TENNIS

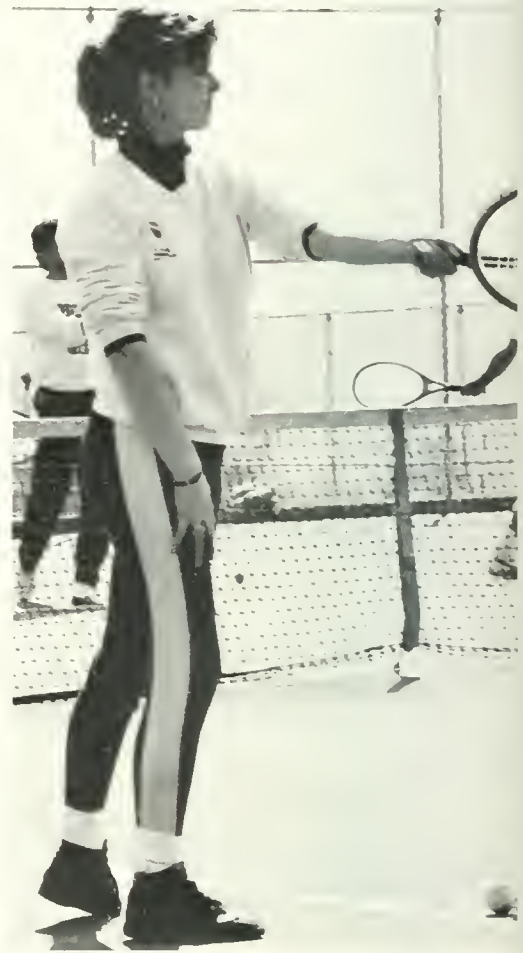





# BASEBALL '88





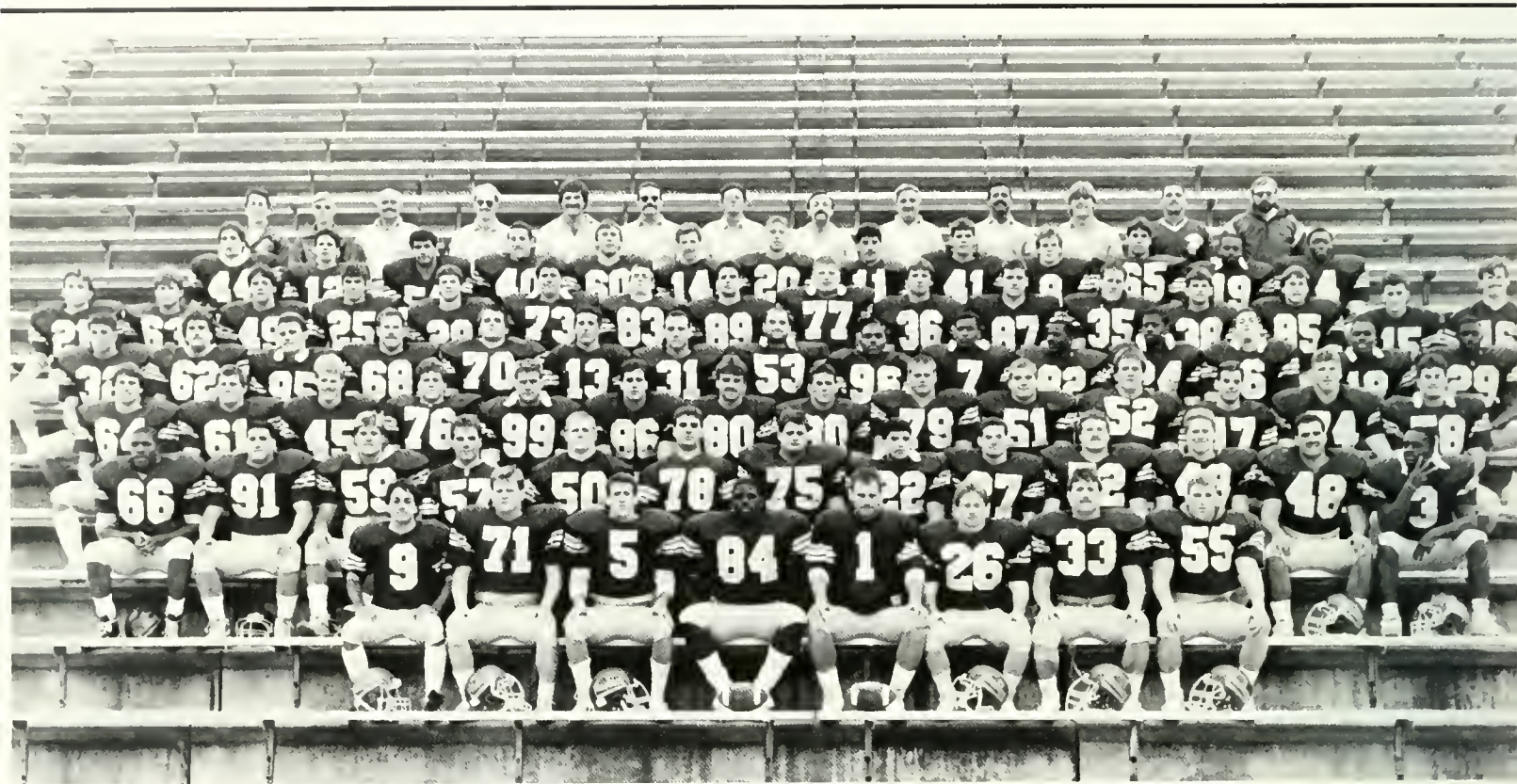







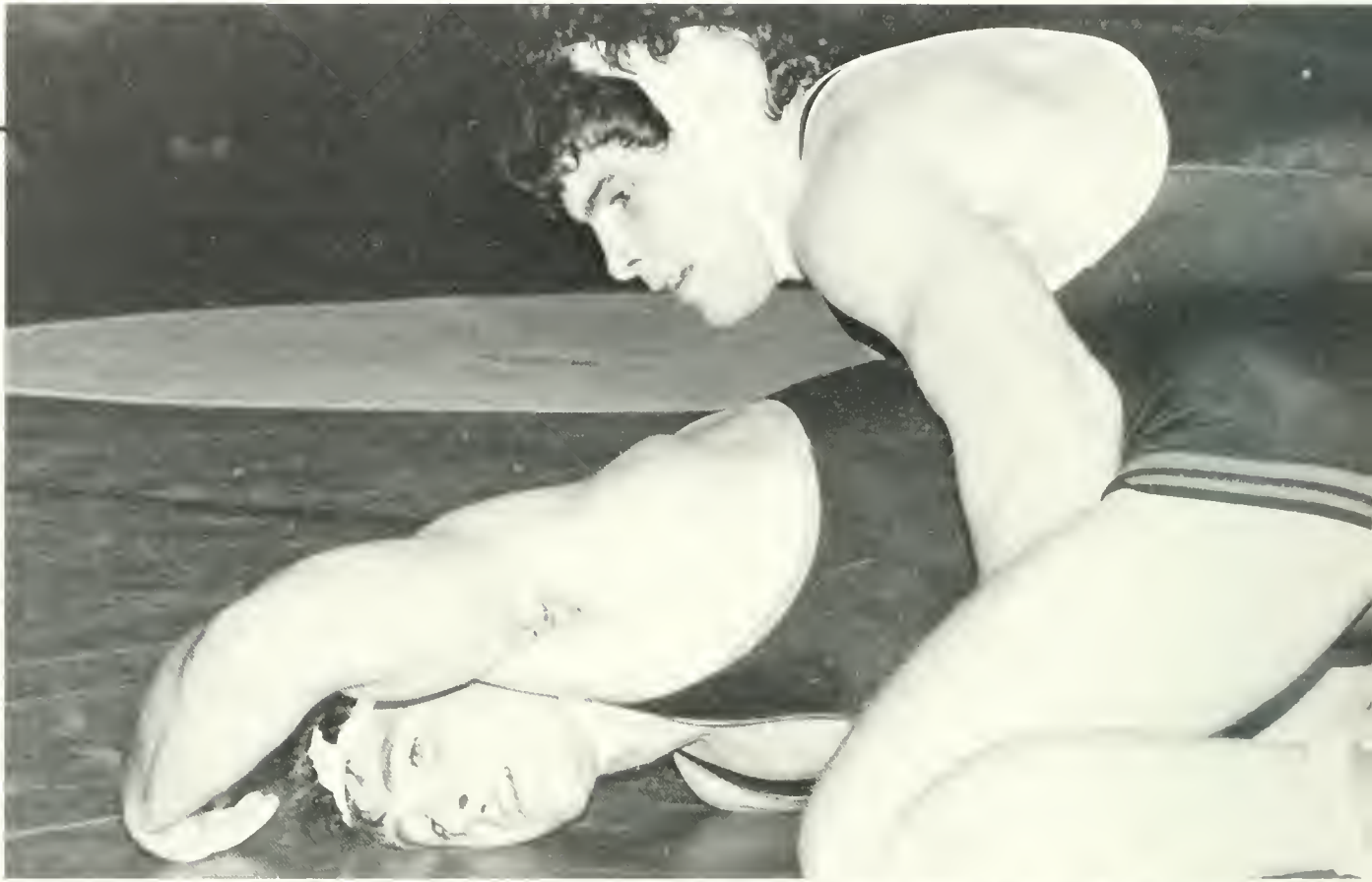







# Organizations



Photo by: M. Harris  
Caption by: M. Harris



A  
M  
A



The French Club

# Protestant Campus Ministry



PSEA Officers



# Am. Society for Personnel Administrators



# Bloom Student Concert Committee



# Catholic Campus Ministry



# ECON Club



## Bloom's Med Tech Club



Sitting: M. Kolates, E. Janus, S. Olejkowski, C. Aimecci, D. Cooney;  
Standing: A. Grimes, K. Lenge, the Unknown MT, W. Cragle, K. Holtzman, F.  
Novak, L. Hailkman.



# IMAGE Brings Music to All



# Community Government Association







**PROGRAM**

**BOARD**

Good Luck  
to the  
graduating  
seniors of  
Program Board!

# OBITER STAFF RECORDS YEAR





Far Left: The OB-ITER editorial board. From left to right: (1st row) Melissa Harris, Editor-in-chief; Susan Cho, copy editor; Caroline Achy, friends. Back Row: Paul Nichols, Advisor; Maria Makowski, Seniors; Michelle Seibert, Epilogue. Not Pictured: Carolyn Butcher, Sports; Lisa Cardillo, Sports; Scott Covey, Photography; Renee Farrell, Epilogue.

Far Bottom Left: Epilogue Editor Michelle Seiber ready to go - cropper in hand.

Near Bottom Left: Copy Editor Sue Cho takes time out of her busy schedule to pose for the camera.

Left: All the Things needed for the final product.

Below: Deadlines do wonders for the mental states in the OBITER office.

Photos by: TJ Kemmerer and M. Harris

Layout by: Carolyn Butcher





# The Voice

*These are the times to remember  
'cause they will not last forever. These  
are the days to hold onto, 'cause we  
won't although we'll want to.*

*Billy Joel*

April 21, 1988

Bloomsburg University

Bloomsburg, PA 17815







# PROGRESSIVELY ROCKING...

By Doug Rapson

It is midnight and he is 'happening.' Turning the volume up, he spins around in his chair and grabs a Modern English album, "Ho! That was right there!"

Ted Hodgins has been at WBUQ since it started broadcasting. He like to work alone and he likes to work late at night. "I don't like the afternoon. It's boring," Hodgins says as he leans back in his chair, "At night you get crazy. You know, late night college junkies."

The senior mass comm major answers the phone.

It is a girl from Elwell Hall staying up late with Hodgins. She is typing her philosophy paper and wants to hear some Elvis Costello. Hodgins playfully rebukes her for procrastinating and promises to get her request on as soon as he can.

He smiles and says, "This is it. I was programming director here first...We decided to do whatever the other stations weren't doing. That's the way it should be. That's why we are progressive," says Hodgins.

He picks up my recorder, "That's quotes there!

'PROGRESSIVE'! People don't know what it is. It's just new music."

He puts on the headset. Sliding the outlevel up, he says, "Getting Away Across the Border. There's Modern English from Stop/Start. And as I mentioned before they were at Susquehann University's Webber Chapel. It's 12:22 in the morning in the happening metropolis of Bloomsburg."

Starting up a record he says, "Anybody can be a disc jockey. It's so easy. I don't know why people say they can't do it. I'm having fun."

The phone rings for the twentieth time in half an hour. It is the girl from Elwell again. She has given up on her paper. Hodgins tells her to "throw the typewriter out the window, woman."

Hodgins gets ready to close down and realizes that someone has taken the sign-off cart. "Ah, yes," he says to the faithful few who are still listening, "someone has stolen the sign-off cart. Today starts off national pancake week. And hopefully, that girl from Elwell Hall has not jumped out of her building. We'll see ya tomorrow, we're outta here!"





# HUSKY SINGERS





# Pi Omega Pi (PΩP)



Row 1: K. Demsky, D. Szupper (Sect.), D. Stafford, N. Bogart, C. Bastress.

Row 2: J. Keil, M. Sindlinger (Pres.), J. Machemer, Dr. Rarig (Advisor), Dr. Clemens (Adv.), C. Hinkel, J. Stephens, Dr. Dubil, D. Longmore, J. Reibsome (V.P.), Dr. Radice.

Absent: C. Wilkins (Treas), J. Close, G. Brady, D. Shief.

# Intersorority Council (ISC)



# Alpha Sigma Alpha (ΑΣΑ)



# Chi Sigma Rho (ΧΣΡ)







## Chi Theta Pi (XΘII)

Row 1: M. Litchko, J. Smith  
Row 2: K. Shirer, C. Williams, M. Oberrender, P. Lawson, D. Klinger, S. Jackson, J. Lazusky  
Row 3: M. Rader, M. Fenner, G. Lordi, M. Price, L. Kiehart, C. Albert, J. Kuhn  
Row 4: A. Costa, L. Plaza, M. Stefanowicz, J. Botch, L. Johnson, L. Minneci, J. Magnuson  
Row 5: M. Sullivan, D. Updegrave, L. Cautero, H. Capparell, M. Miller, J. Chickirda  
Row 6: K. Green, P. Yastishak, S. Netwall, C. Wilson, M. Jackson, J. Forrester, D. O'Keefe, C. Maranki, J. Prout, M. Schwarz, K. Walko.

# Delta Epsilon Beta ( $\Delta\Sigma B$ )



## Phi Delta ( $\Phi\Delta$ )

Row 1: S. Fritz, B. Duke (VP), T. Netterblade, M. Patton (ISC Pres), E. Walsh, K. Lechner (sect), S. Nothstein (hist)

Row 2: D. Deppen (treas), K. Kugler, K. Pearage, P. Baesher, T. Rose

Row 3: M. Tinman, K. McFadden, N. Blyler, D. Dowhower, C. Connolly, R. Focht, C. Kline

Row 4: L. DePalmo, C. Groff (social), L. Daugirda, A. Orris, C. Workinger (controller), C. Shultz (Pres), C. Shaw

Roof: J. Smith, B. Gordon, P. Seelig, R. Amrich, L. Oscar, P. Verespy, T.J. Zietler, L. Grabiec, M. Stine



Phi Iota Chi  
(ΦΙΧ)



Theta  
Tau  
Omega  
(ΘΤΩ)



On railing:(left to right) M. Gordaino, V. Sylvia, Dr. Khan (Advisor), M. Maholick, J. Risdon, J. Balaney, A. Bobotas, M. Urivitch, B. Smith, E. Yourowski, G. Frey, J. Rojohn, J. Citera, C. Rickert, D. Nagel, J. Kolmensberger, G. Briggs.

On ground: (left to right) T. Hutchinson, M. Bolt, C. Mogel, P. Berry, P. Gould, C. Sharp, R. Ross, D. Dianan, T. Foltz



Top: Advertising the Beta Sig duck walk for leukemia  
Far right: Two Beta brothers make a sign for peace for the world  
or for the university administration?  
Near right: Beta brother Todd Foltz holds the Beta duck



Phi  
Sigma  
Xi  
(ΦΣΞ)



Tau  
Kappa  
Epsilon  
(TKE)



Elwell Hall Council





Cheerleaders



Columbia Hall Council



1st row: S. Versailles, M. Garrity, J. Kyner, N. Howarth, M. Kellough, P. Murphy, M. Champoux, G. Thompson, H. Bodine, S. Donnelly, R. Pavao, L. Van Slyke  
2nd Row: M. Hess, L. Cheddar, K. McKeown, A. Collins (outfit coordinator), R. Gould, G. Blanchard, K. Kerschner, J. Sweeney (V.P), J. Mothersbaugh, T. Craig, J. Burt (hist.), R. Menges, L. Zimmerman  
3rd Row: J. Powell, P. Headen, B. Carpenter, L. Hetzel (treas.), A. Wills, M. Frey, J. Jones, C. Oxenrider, S. Schorr, R. Koch, N. Matuella (librarian), F. Dautrich, K. Sloan, M. Parsons  
4th Row: S. Boyd, K. Altenderfer, A. Myers, L. Smith, F. Runyan (Pres), D. Brown, G. Lapp (outfit coordinator), V. Costanza, D. Rapson, M. Boyer, R. Wolff, R. Delsite, B. Foelsch, L. Cellini (sect.), A. Burroughs (librarian), L. Barnes, D. Wilkinson

# CONCERT CHOIR

---

by Susan Sugra

When spring rolled around this year, members of the Bloomsburg University Concert Choir anxiously counted down the days until May 16 which marked the beginning of the group's six day tour throughout Canada.

While under the direction of Dr. William Decker, concerts were performed in Montreal at St. Joseph's

Oratory and St. Patrick's Church; in Quebec City at St. Ann es de Beopre Shrine, Chateau Frontenac; and wrapped up the tour in Bennington, Vermont at The Old First Church.

"By giving performances on a tour the Choir becomes more polished, because the same music is repeated throughout each concert," commented Dr.

Decker. "Tours also give the choir the opportunity to travel and to be surrounded in an environment that speaks another language. We can't afford to take a big tour each year; it's incredibly expensive to travel. So every other year a smaller trip is taken."

In 1985, the Choir gave a series of concerts through Philadelphia and in 1986, Bloomsburg students sang

their way down the east coast to Florida.

The 1986 tour consisted of performances in Savannah Georgia; on the cobblestone streets in Portsmouth, Virginia; and in Ormond Beach, Florida.

Last spring, BU students performed in Washington, D.C. and Inner Harbor, Maryland.

# Students of Sociology (SOS)



1st Row: B. Wartz, B. Huber (V.P.), B. Mordan

2nd Row: M. Spisak (treas), J. Wolfe, C. Morrison, N. Adam (Pres), B. Malafi

3rd row: Dr. Bonomo, J. Deterick, D. Erlston, T. Amey, S. Wilson, L. Bertsch (sect)

4th Row: Dr. Sultzbaugh, Dr. Laudermilch, Dr. Jackson, C. Eckroth, S. Wolford, A. Frank, Dr. Greenwald, Dr. Asare, Dr. Wilson, Dr. Roh



To all those...

who chose

to participate

in everything.

We wish you...**luck.**



# Maroon and Gold Marching Band

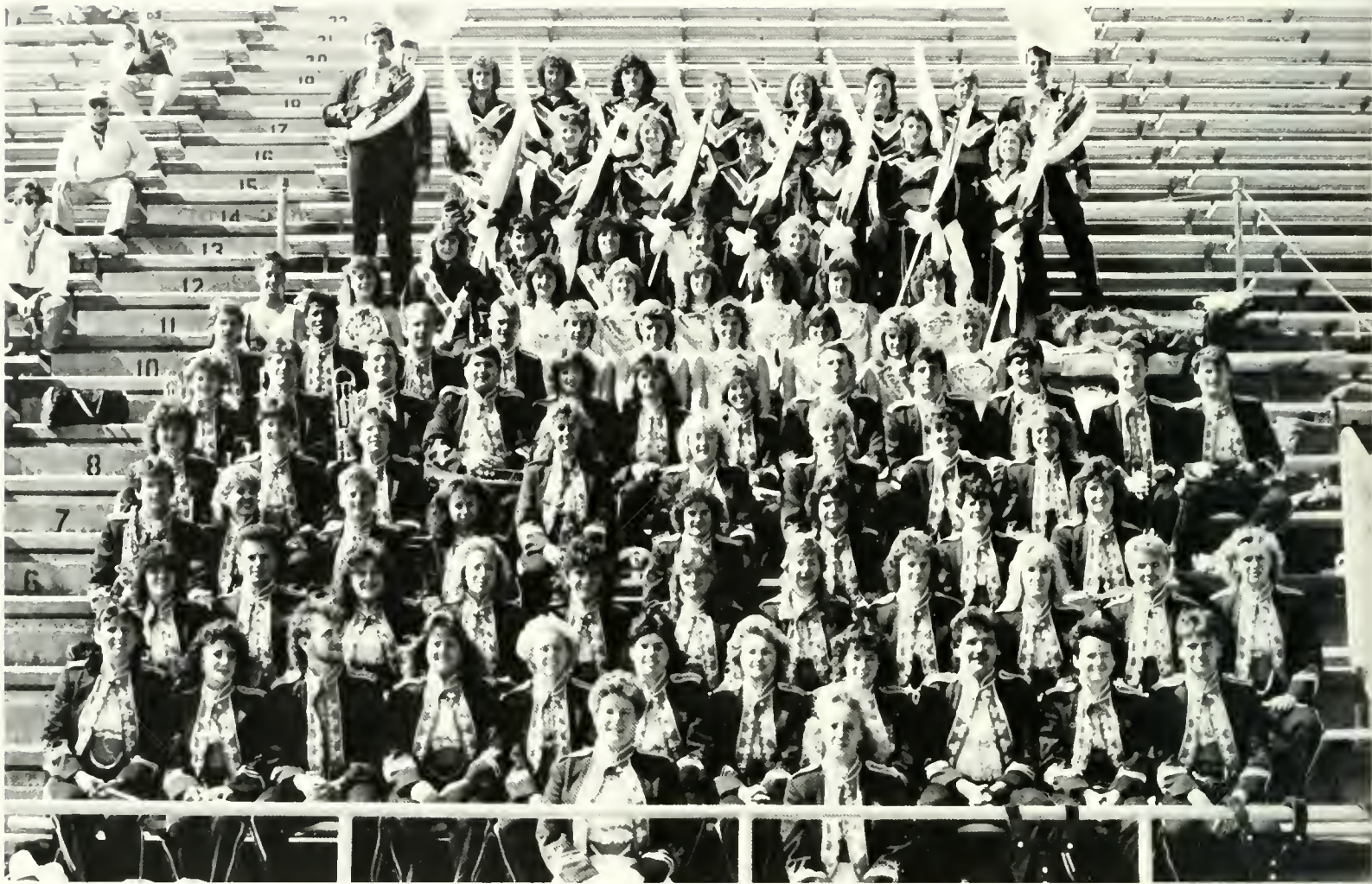



# Alpha Sigma Tau ( $\Lambda\Sigma\tau$ )



Senior  
Class  
Officers





John Walker  
Junior Class President



Student Nursing Association



# Seniors

Editor: Maria Makowski



Photo by: Melissa Harris  
Layout by: M. Harris





Beth A. Abraham



Sandra S. Achenbach



Donna L. Ackerman



William B. Adams



Michael H. Alaimo



Michael M. Alban



Donna L. Ament



Terri L. Amey



Melissa Amig



Edward C. Andersen



Julie L. Andersen

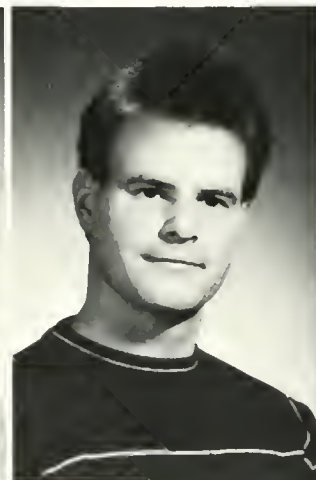

Christopher Anderson



Carol T. Anhalt



Stacey Ann Aponick



Melinda Artman



Alexa Bach



Pamela S. Bailey



Julie P. Balderston



Robert W. Banchiere



Douglas P. Barbacci



Linda K. Bauer



Damian E. Bauman

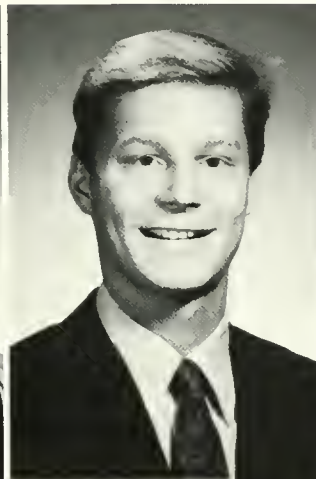

Christopher E. Beagle



Josie A. Beasom



Mark T. Beatty



Douglas C. Beaver



Michael J. Beck

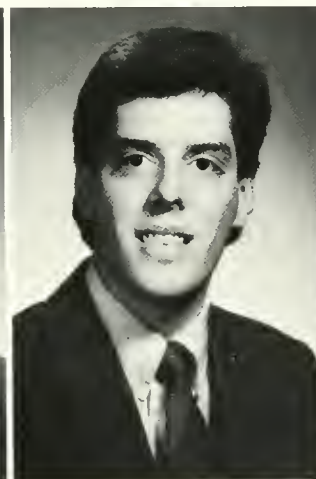

Terence A. Beck



Michelle Beiler



Amy L. Beisher

"Do not wish to be anything  
but what you are, and try to  
be that perfectly."

St. Francis de Sales



Kimberly A. Belinsky



Kimberly D. Bell



Evonne C. Benck



Kathleen A. Bennie



Colleen Bergey



Christi M. Berry



Kristen D. Bertoli



Laura A. Bertsch



Laura A. Blackburn



Lisa M. Blankenstein



Ann Blasko



Amy J. Blaum





Donna L. Blickens

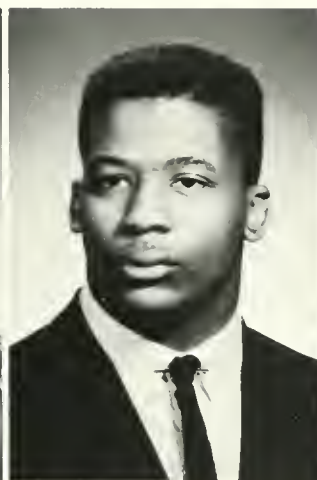

Leonard B. Bluit Jr.



Eileen M. Blum



Nicole L. Blyler



Sarah E. Bochnowicz



Paula S. Bogart



Marlene T. Bogdon



Tracy L. Bonosky



Scott A. Bordner



Tammi A. Bordner



Christine M. Bortnick



Eileen M. Bortz



Kelly L. Bowen



Stefanie E. Boyd



Gregory S. Boyer



Terry L. Boyer



Beth A. Brady



Diane G. Brennan



John P. Brennan



Pamela M. Bressi



Jolene K. Bright



Joy D. Brockway



Elizabeth Brong

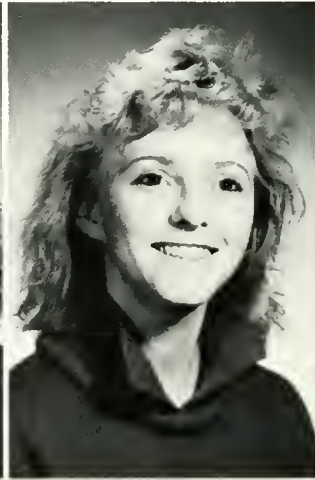

Denise M. Brown



Michael A. Brown



Vicki L. Brubaker



Judith A. Brusko



Kimberly T. Brynildsen



Donna M. Buchheim



Michelle A. Buck



Robin L. Buck



Julie A. Burkhart



Sandra R. Burkhart



Karen L. Burnett



Suzanne L. Bustraan



Maria L. Butera



Brain J. Calderone



Lisa M. Calejari

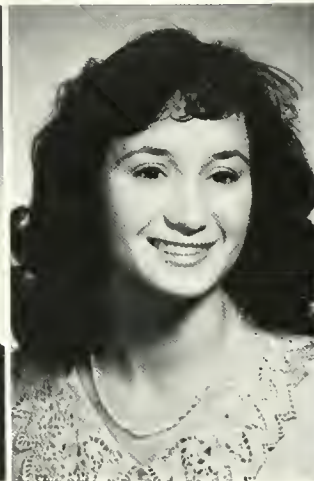

Beth A. Callahan

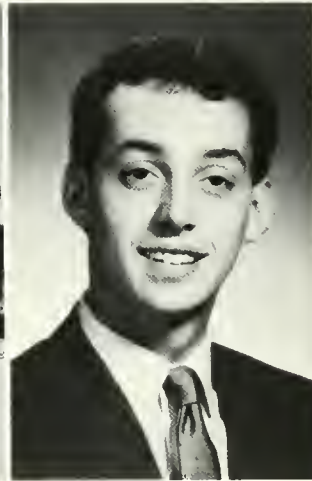

Michael J. Carroll



Joseph A. Catanzaro



Kimberly M. Cavanaugh

*"As we acquire more knowledge,  
things do not become more  
comprehensible but more  
mysterious."*

*Albert Schweitzer*



Kevin Cecco



Francis J. Cecconi



June M. Chandler



Robin M. Chepalonis



Linda Chern



Deborah L. Christ



Michelle A. Ciampi



Susan B. Cifelli



Carole A. Cimakasky



Barbara A. Cirelli



Kristine A. Clawson



Sharon M. Close

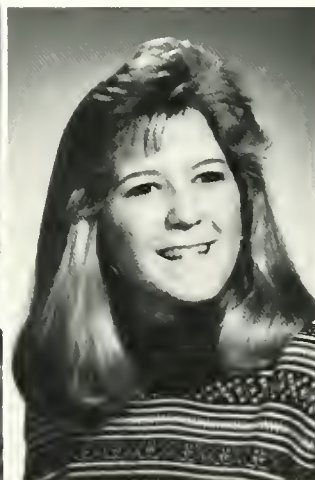

P. Heather Cochrane



Jonathan W. Coe



Beth L. Cohen



Susan R. Cole



Alexandra Coleburn



Karen A. Coleman



Michael F. Cominsky

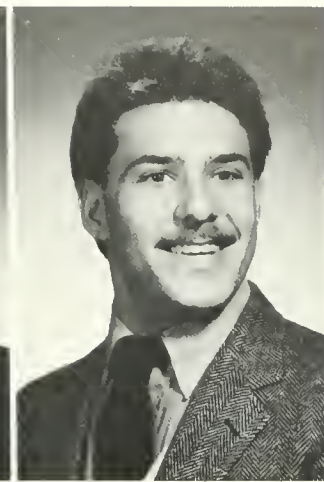

Paul T. Confer



Jill S. Conner



Colleen M. Connolly



Russell E. Cook



Bradley A. Coolidge



David M. Cooney



Karen E. Cooper



Margaret A. Corcoran



Debra L. Cordas



Brenda K. Cordick



Filomena C. Costantino



Audra Covey



Pamel S. Cowden

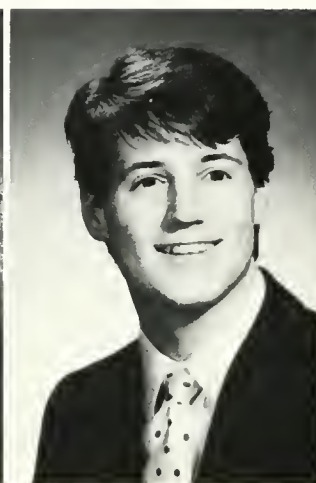

Kevin C. Coyle



Margaret M. Coyle



Kevin R. Crane

*"Goodbye is not an ending, for you'll find along  
life's way, within your heart, you'll always  
have a part of yesterday."*

*Amanda Bradley*



Ann B. Crimian



Donna Criqui

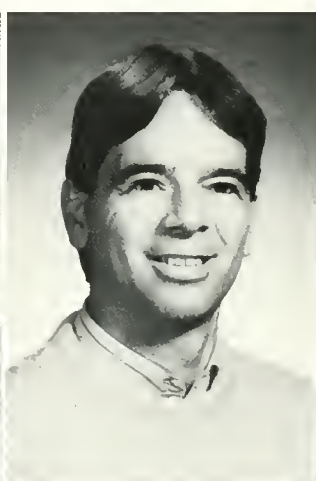

George A. Croll



Julie Crouthamel



Elizabeth E. Dacey



Kristin daCosta



Cindy A. Daeche



Arlene E. Daily



Kelly M. Daldo



Joseph A. Daley



Elena M. Damian



Lori M. Daugirda



Linda A. Davailus

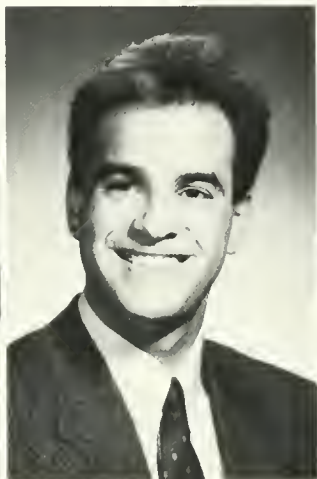

John K. Davidson



Francine M. Davies



Kristin D. Davies



Gabrielle Davison



Sheri L. Davison



Tracey A. Dechert



David C. Deck



Kelly A. Decker



William P. Decker



Mathew DeFranco



Suzanne deGracia



Vincent J. Delfini



Colette M. Dellecave



Joann DeLucia



Lynn M. DePalma



Christine R. Dettore

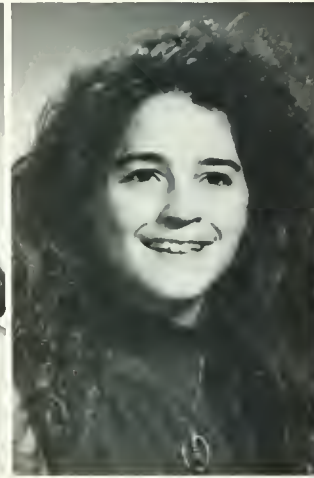

Elizabeth DeWilde



Susan Dexter



Victoria DiCandilo



Lisa Diefenderfer

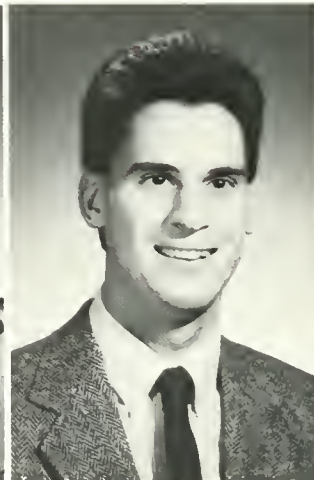

Lance O. Diehl



Doreen D. Dietrich





Jennifer S. Dietterick



Diane Dillinger

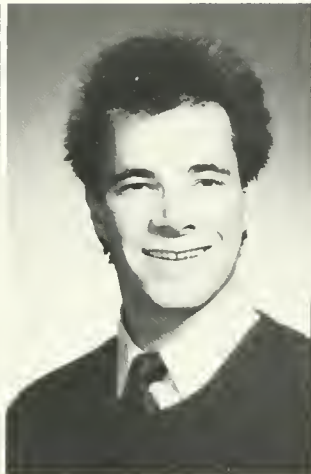

Marc DiNola

*"What does not destroy me, makes me strong."*

*F. Nietzsche*



Lori DiPasquale



Nancy E. Dirr



Dina A. DiStefano

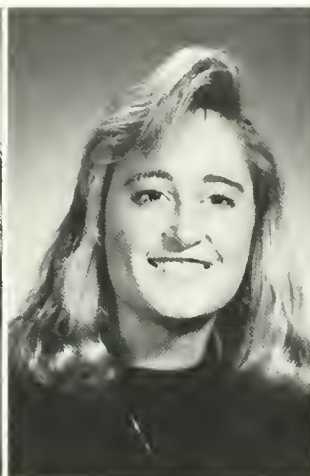

Patricia M. Dobroski

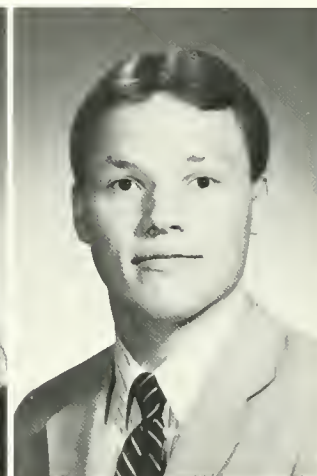

Edward A. Dodson

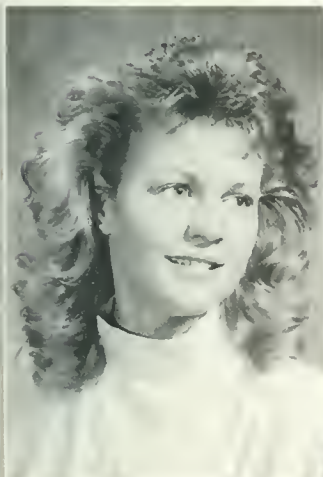

Susan Dombroski



Ann Louise Donahue



Mary C. Dougherty

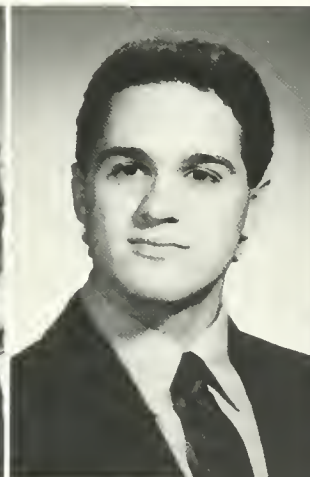

Theodore S. Downs

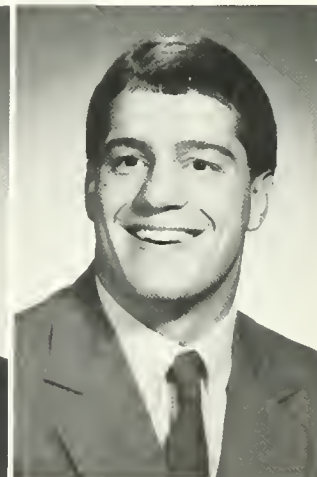

Jay A. Drumheller



Maureen E. Duffy



Gwenda L. Dunkelberger



Anthony L. Dunn



Susan L. Early



Suzanne M. Easley



Alicia Eastlake



Lisa M. Eastwood



Susan M. Eck



Anita Eckhart



Andria L. Eckroth



Carla R. Eckroth



Michelle Edinger



Sheri L. Edmiston



Linda M. Edwards



Wendy L. Edwards



Christine M. Eiswert



Susan J. Elias



Kimberly A. Ellinger



DeAnn Elliott



Lori A. Elliott



Lisa M. Engard



David S. Englehart



Elaine Ennamorato



Donna L. Eriston



Michele M. Ermilio



Sharon A. Evans



Todd J. Evans



Julie Eveland



Diana Eves



Pamela Farnell



Brenda Farver



Carol Fastrich



Janae L. Faust



Lisa M. Faust



James A. Fecile



Mary Fedorko



Margaret L. Felton



Jennifer L. Fenimore



Linda Ferment



Lisa A. Fern

*"You always pass failure  
on the way to success."*

*Mickey Rooney*

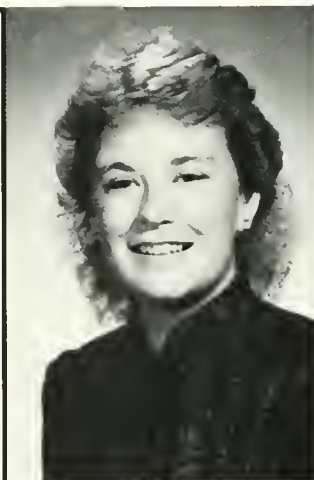

Jennifer A. Fetterman



Stephen R. Fetterman



Kim J. Fey



Lori Filippi

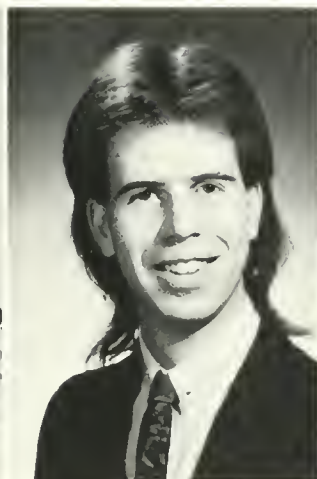

Robert C. Finch

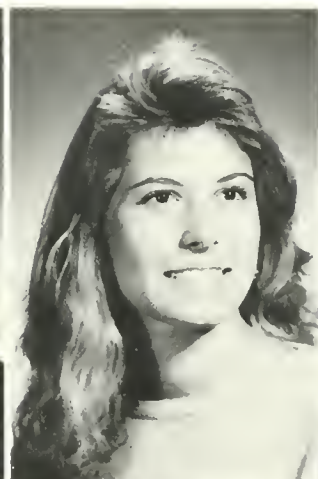

Lisa A. Finkelstein



Michelle C. Finn



Karen L. Fisher



Kerry Ann Fitzgerald



Evonne Flaherty



Robyn A. Focht



Amy C. Foglia



Mark F. Foley



Thomas C. Fontana

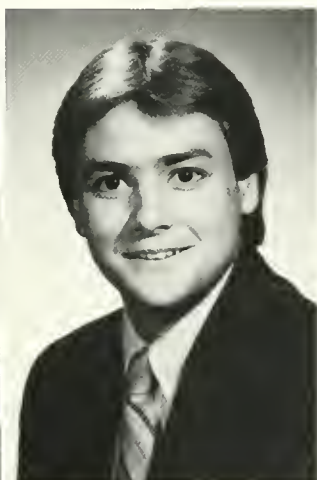

John M. Ford



Marygrace Fortuna



Robert J. Fortuner II



Debbie Ann Foster



Linda L. Fox



Cynthia A. Freeland



Christy L. Freytag



James W. Fritchman



Donald J. Fromuth



Michelle A. Frye



Susanne M. Furman



Edie M. Gair



Loraine A. Gallagher



Patricia M. Gallagher



Gail E. Gamble

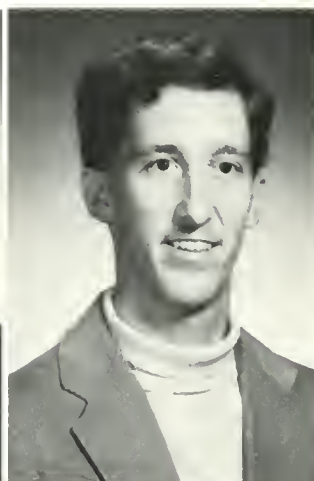

Chadwick H. Garber



Tina J. Gaydosh



Roseanne E. Geiger



Judith Geismar



R. Cortlee Gerhart



Donald T. Getty Jr.

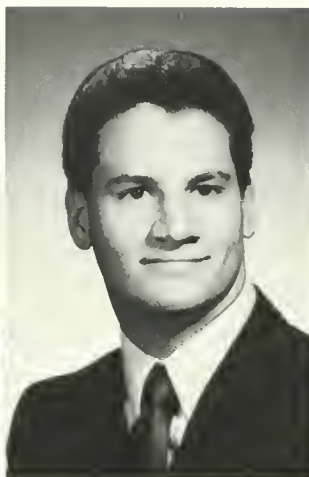

Frank M. Giancatarino



Ronald J. Gianettino Jr.



Kimberly A. Gibble



Lisa M. Gilger



John P. Gillard



Timothy A. Gilliom



Jo Ann Girton



Lisa R. Glickman



Robert N. Glossner



Linda Glovach

*"Think sideways!"*

*Edward de Bono*



Edward F. Gobora III



DonnaMarie A. Golden



Diane P. Goldstein



Daniel K. Good



Steven E. Good



Debra Goodhart



Bradley E. Goodrich



Paul A. Gould



Debra A. Governa



Karen L. Graham



Sheila L. Graham



Shannon Gray



Marie N. Graziano



Nancy L. Greaves



Laura S. Grebe



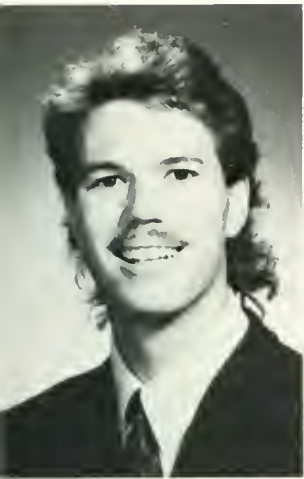

David C. Green



Scott H. Griffis



DawnMarie A. Griglock



Sheldon L. Groner II



Schelley M. Guffey



MaraBeth L. Gummo



Terrence T. Gurn



Deborah J. Haefele



Jeffrey R. Halsey



Wilma Jean Hansen



Stanley Harder



Linda E. Harding



Christine M. Harkin



Bernard P. Harms



Melodee Hauck

"The future is not a gift.  
It is an achievement."



Sharon J. Haug



Jane E. Havrilla



Theresa M. Hayden



Brenda M. Heath



Amy Heathcote

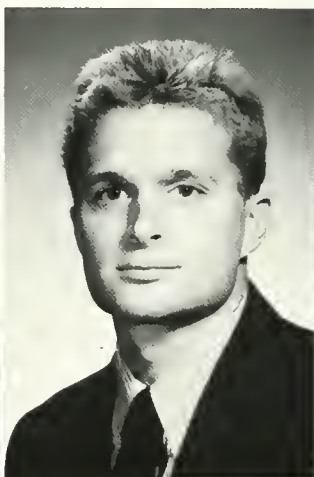

Jeffrey R. Hedeman



Amy C. Hendricks



Eileen M. Henry



Holly J. Henry



John C. Hepp

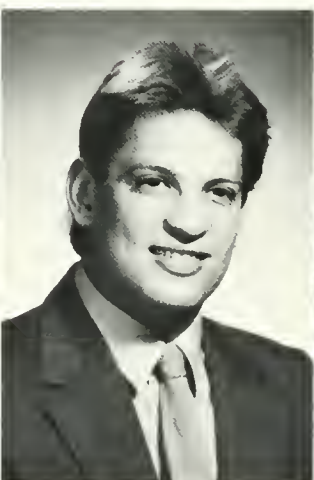

Tim S. Herb



Julie A. Herman



Carol L. Herrick



Jill D. Hershey



Karen L. Heuser



Angela L. Hill



Curtis A. Hite



Christine A. Hittinger



Timothy L. Hock



Loriann Hocking



Kelly A. Hollenbach



Karen L. Holmgren

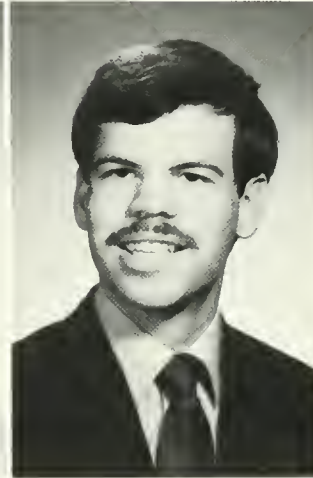

Jeffrey E. Hook



Stephanie L. Hoover



Brian F. Horan



Jennifer L. Horn

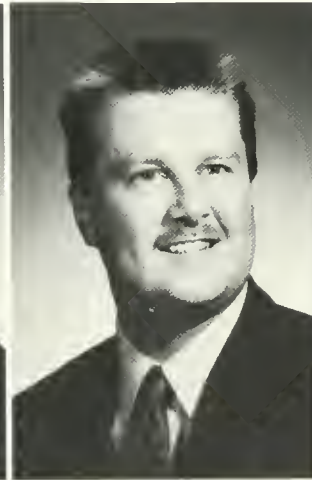

Timothy J. Houlihan



Maxine E. Howerter



Dana C. Hucaluk



Susan L. Hughes



Bonnie L. Hummel



Kelly M. Hunter



Lynette J. Hurst



Stephanie A. Husted

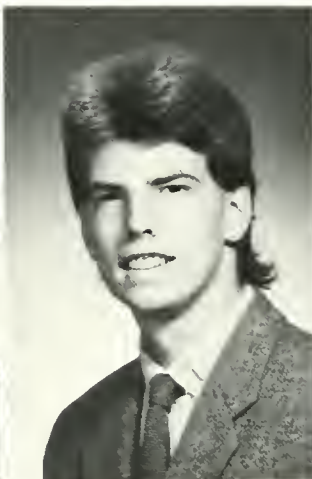

Jerry D. Hybki



Sandra J. Impink



Joseph Y. Irvin



Stacey L. Jackson



Yvonne D. James



Jacqueline Janesko



Ellen L. Jankowski



Cynthia L. Johnson



Sharon L. Johnson



Timothy T. Jones



Timothy N. Jordan



Michael S. Jurkowski



Alexis Kandra



Mary J. Kane



Deirdre L. Kase

*"No love, no friendship, can ever cross our paths without affecting us in some way forever."*

*Eric Fromme*



Deborah A. Kaszycki



Beth A. Katko



Timothy T. Keffer



Andrea L. Kehoe



Molly Kelly



Tammy Kemmerer



Rebecca L. Kenvin



Kelly A. Kern



Kyle T. Kern

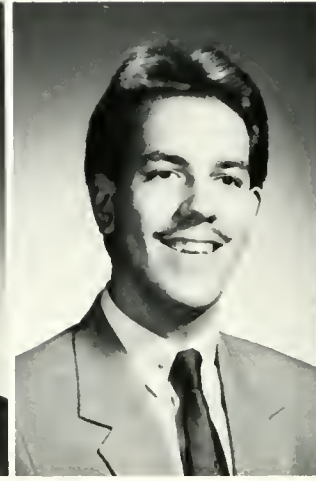

Richard A. Kern



Lisa R. Kerprich



Melissa J. Kerschner



Paulette L. Kester



Anita M. Keszowski

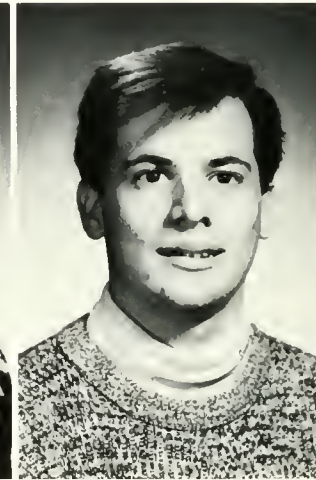

Donald J. Kieffer



Linda Kiehart



Thomas C. Kifolo



Karen R. Killam



Jacqueline L. Kimmel



Danielle M. King



Douglas A. King



Kimberly J. King



Stephen R. King



Susan M. King



Colleen Kingsley



Sherry A. Kircher



Lori Kirk



Patricia M. Kleiner



Anthony M. Klemanski



Debra S. Klinger



Sharon S. Klinger



Lori A. Knepper



Shawn Kimberly Kocher



Karin T. Koenig



Mark Koenig



David Koslosky



Laura Kothe



Jane C. Kozel



Timothy A. Krall



Elaine K. Kramer



Rita M. Kreglow



Gayle A. Kreiger



Melinda Kreisher



Lisa M. Kroll



Amy L. Kroner

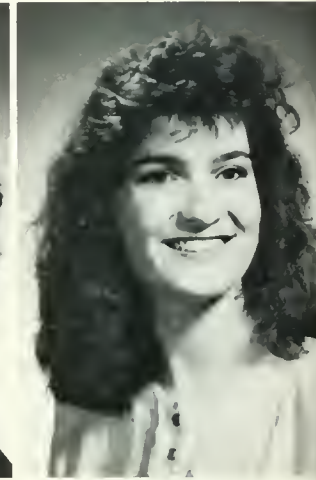

Karen L. Krueger

"Success is that old ABC -  
ability, breaks, and courage"

Charles Luckman



Christine Kruel



Karen M. Kugler





Jean M. Kuhn



Sharon A. Kunick



Natalie M. Kunsman



Timothy Kurtz



Sandra A. Kushner



James P. Kwortnik



Denise Labecki



Ruth E. Laidacker



Kristin P. Lamb



Beth A. Lamoreaux



Robert Lannetti



Amy Lapekas



Mindy S. Lathrop



Lisa M. Latzman



Jennifer L. Lauver



Lora J. Learn



Robin J. Leavy



Julie A. Lecuona



Joshua S. Lee



Lorie M. Lefchak



Mark G. Legato



Beth A. Leibensperger



Joanne Leinenbach

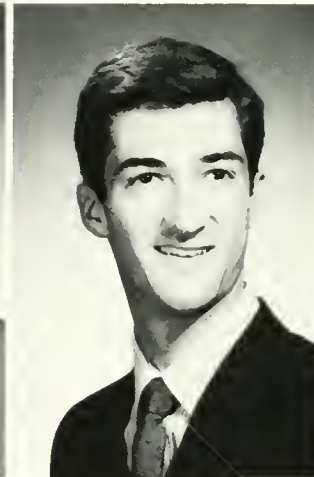

David Lesko



Amy Levering



Craig E. Lewis



Jill E. Lewis



Nina M. Libertella



Kimberley A. Liem



Louise A. Ligenza



"Chance makes our parents,  
but choice makes our  
friends."

Jacques Delelle

Theresa M. Limongelli

Vivien L. Lindsey

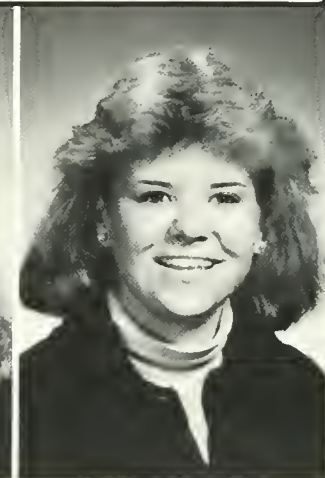

Lisa M. Link

Mary A. Litchko

Amy Litzenberger

Ruthann Llewellyn

Doris A. Lloyd



Jennifer R. Locke

Patricia Locklear

Beth A. Lodanosky

Patricia R. Loeb

Rose L. Longenberger



Andrew Z. Lotsis

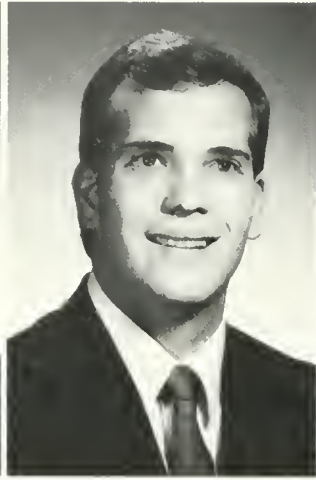

Darrin L. Love



Beth Lugg



Amy Lyter



Brian E. Maccarella



Joanne Machemer



Stephen J. Maciejewski



Kimberly S. Mader



Lisa A. Magliocco



Kevin M. Mahar

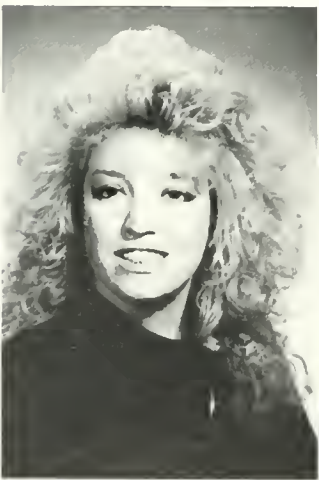

Barbara L. Malafi

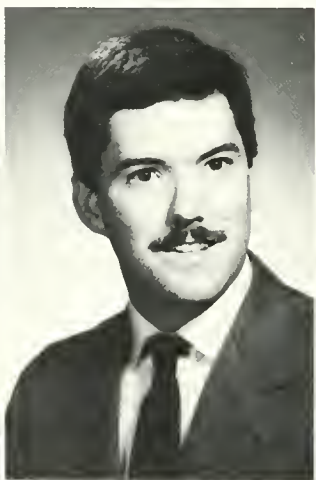

Paul C. Malatesta



Virginia A. Malkoskie



John P. Malley



Monique Manning



Donald Marano



Joyce M. Markiewicz



Jonathan Marks



Kimberly A. Martin



Jacquelyn C. Masullo



Matthew C. Maturani



William F. Mayer

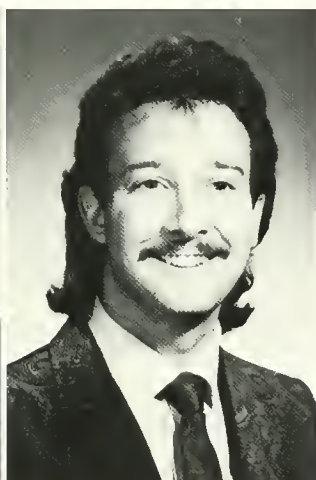

Louis L. Maylock



Cheryl A. Mazer



Maria Mazzenga



Patricia A. McCarthy



Bronwyn J. McClimans



Elaine McColgan



Juliana H. McCormack



Michelle L. McCoy

"You can lead a man to the university but you can't make him think."



Karen A. McDonald



Kelly McDonald



Amy K. McDowell



Edward McElhiney



Francine McFadden



Patrick McFadden



Karen E. McGeady



Diane L. McHugh



Jana D. McIsaac



Michelle M. McLaughlin



Michelle M. McLaughlin



Cheryl A. McMillan



Douglas G. McNaul

Stacy A. McNeely

Joan M. McNichol

Laura J. McQuilken

Terri A. Meegan

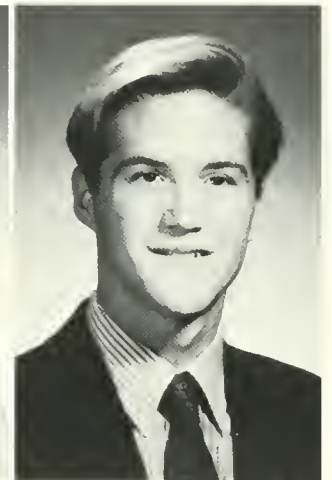

Lee C. Mehalick

Richard E. Mehalick

Rebecca A. Mengel

Lori A. Mercadante

Todd E. Mertz



Barbara E. Messmer

James W. Middaugh

Michelle L. Mignerey

Joseph Mihalko

Kimberley Miller



Terry A. Miller



MaryBeth Millspaugh



Christopher L. Mingrone



Anne Misiewicz



Michele Modesitt



Mark M. Molchany



Colleen L. Monk

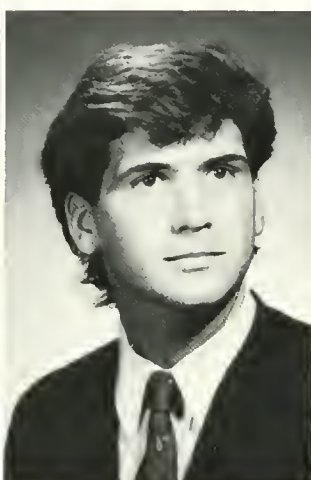

Joseph E. Monkman



Richard A. Montella Jr.



Geraldine A. Moore



John A. Morack



Jeffrey C. Morgan



Carol A. Morrison



Dianne M. Motze



Michelle Mowrey





Diane C. Mudlock



Colleen L. Mulhall



Eileen E. Mulhall



Deborah A. Murphy



Eileen M. Murphy



Patrick A. Murphy



Shawn P. Murphy



Nancy Murray



Diane M. Murtin



Lisa A. Musto



Patricia L. Neff



Andrea Nelson

*"Behold the Turtle.  
He makes progress  
only when he sticks  
his neck out."*

*James Bryant Conant*



Dianne J. Nerch



John M. Nestro Jr.



Elizabeth S. Nichols



Karen L. Nickell



Lisa A. Nicolazzo



Jacqueline M. Niven

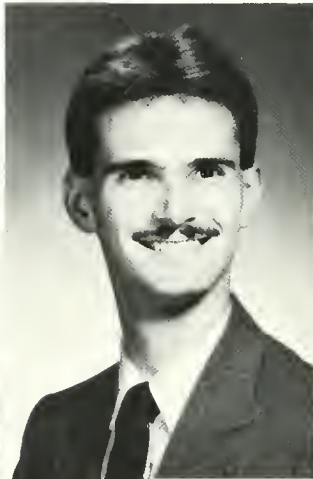

Timothy J. Noggle



Karen J. Nolte



Margaret E. Norris



Amy L. Norton



Ann E. Nowaskie



Molly J. Oberrender



Keith Oertner



Brian L. Ohl



Timothy G. Okonsky

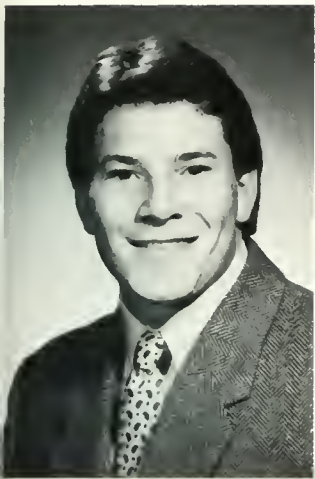

Joseph O'Leary



Teresa A. Oliver

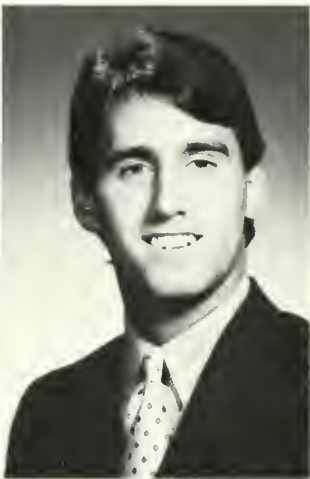

Andrew R. Olson



Jacqueline M. O'Neill



Linda O'Neill



Sheila Jacqueline Ong

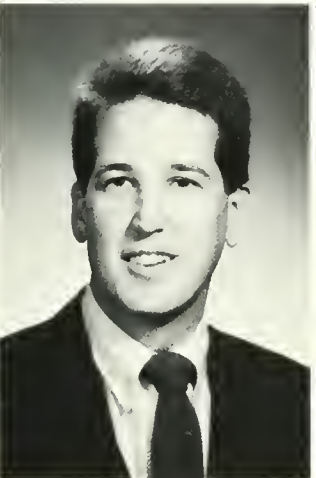

Thomas R. Ontko



Kristine A. O'Rourke



Robert J. Osiecki



Donna M. Osmun

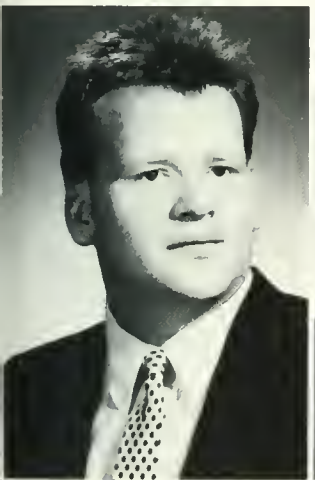

James F. O'Toole



Ronald L. Ott Jr.



Margaret M. Ovsak



Linda M. Pa'a



Lynn M. Painter



Claire A. Palkovits



Susan M. Paluba



Patricia A. Palubinsky



Vicki L. Pantuso



Pamela A. Panzak



Ramona Panzarella



Debangshu Paria



Katherine M. Parkinson



Susan A. Patte



Ernest J. Payne III

*"It just doesn't matter anymore, we're seniors, dammit!"*



M. Michele Peck



Evelyn S. Pendergnana



Mary Pelak



Christine J. Pellman



Carol L. Pellnitz



Joseph T. Pellock

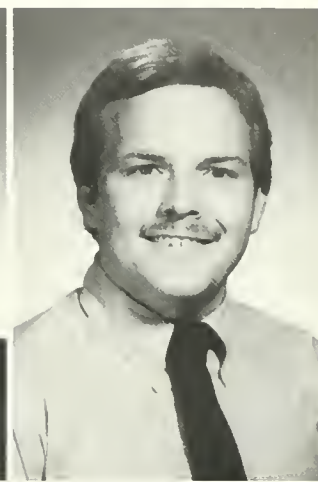

James W. Percey



Karen A. Perks



Bonnie Perrego



Amy S. Perry



Teresa G. Perry



Jeanne Pesot



Basil P. Petach



Cherie L. Peterman



Dana Pettinato

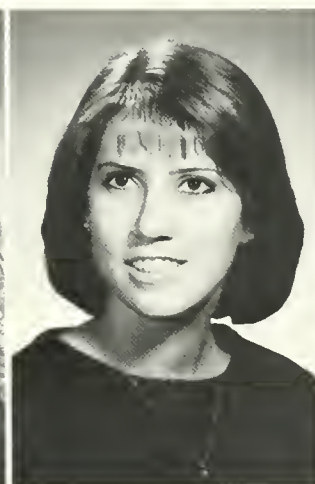

Lynn D. Petzold



Robert L. Pflugler



Jack Phelan



Robert L. Piacine



John T. Piccioni



Christine L. Pierie



Julia A. Poduszlo



Mary Elizabeth Powers

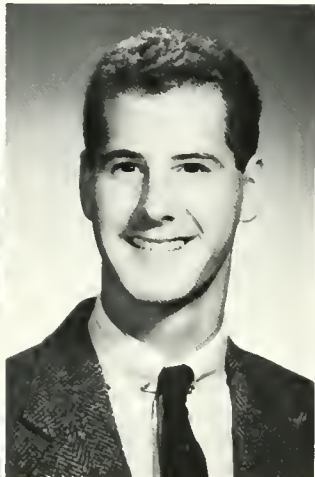

Keith M. Preising



Nancy D. Price



Lisa R. Pritchard



Anette K. Pursel



Tracy L. Puterbaugh



Anne S. Rabert



Timothy Radler



Susan L. Ralston



Kim M. Rasmussen



Dave J. Reagan



Natalie J. Rechenberg



Karen M. Redling



Kathy E. Reichard



Joy A. Reigel



Tricia A. Reilly



Judee A. Remas



Laura A. Renniger



Kristine E. Resnick



Lisa J. Rhodes

*"They studied long and hard and grew tired.  
They learned many great things but forgot  
most of them. Yet along the path of life,  
they were considered educated."*

*Matthew Hummelstein*



Darryl H. Richards



Lynne M. Ritz



Kimberly Ann Roberts



Brenda A. Robinson



Patricia A. Robinson

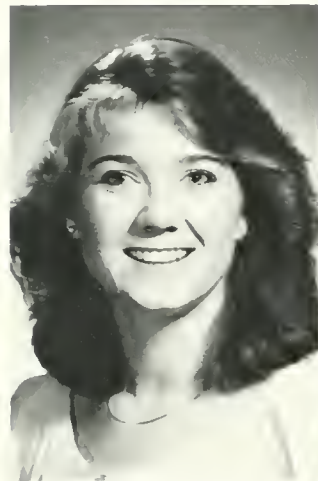

Christine E. Roche



Jannet M. Rodriguez



Beth A. Roeder



Christopher S. Roehl



John S. Rohrbach



Lori A. Rose

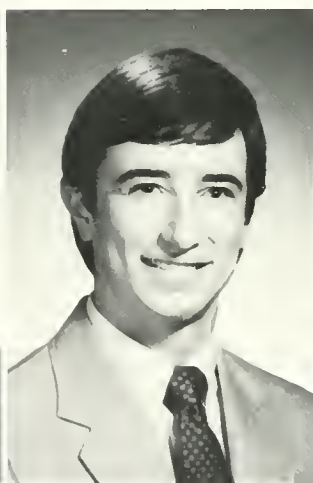

J.D. Roskos



Suzanne M. Ross



Wayne A. Rotelle



Lynda A. Roth





Bonnie Rovinski



Karen E. Rumpp



Kelley J. Ryan



Mischelle A. Ryder



Nereida Salgado



Ruth A. Salinkas



Nancy J. Salvadore



Gregory M. Sanders

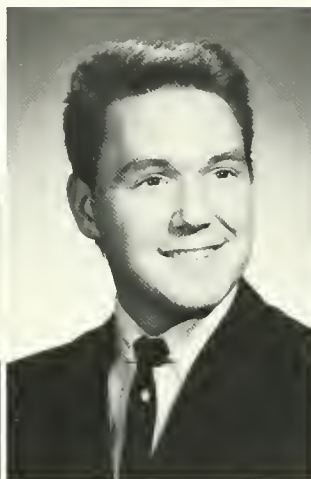

Theodore Sannoski



Sharon E. Saunders

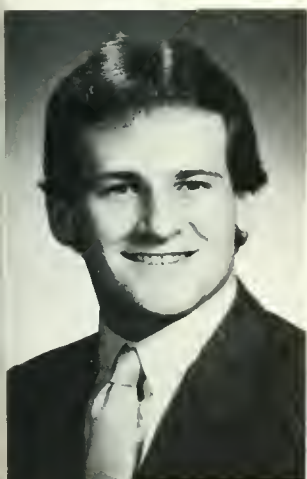

Edward V. Savadge



Denise K. Savidge

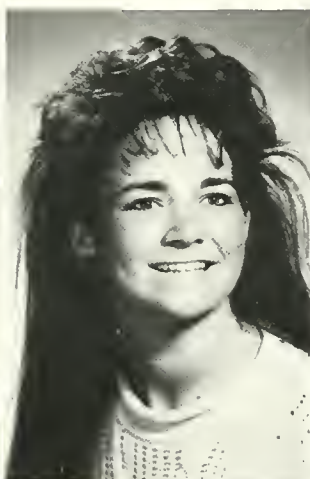

Kimberly A. Savidge



Natalie S. Sayland



Renee M. Scarpa

"I've been here so long I  
got to callin' it home."

*The Grateful Dead*



Lynn E. Schafer



Darcie L. Scheidt



Katrina Scheltema



Thomas J. Scherer



John G. Schneider



Suzanne Schoch



Aimee J. Schultz



Sharon A. Schwartz



Troy R. Seiler



Christine E. Sgro



Beth A. Shaffer



Kimberley A. Shannon



Gerald W. Shantilló



Karen L. Shaw



Carla R. Shearer



Gwendolyn M. Sheets



Amy Sheffer



Richard Sheldon Jr.



Nancy L. Shellenberger



Sloan E. Sheridan



Annette L. Shermeyer

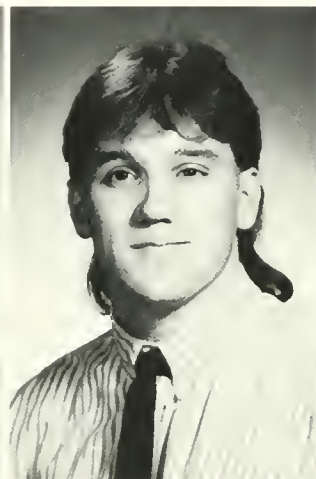

Peter J. Shiner



Kristine L. Shirer



Mark A. Shober



Sandra L. Shone



Daniel M. Shutt

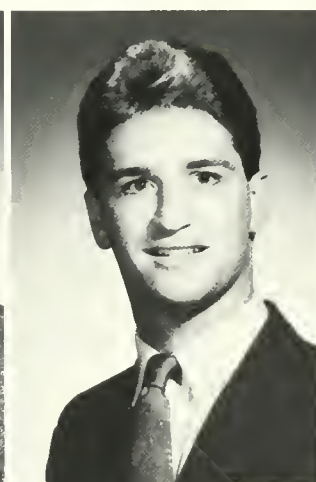

David R. Siegfried

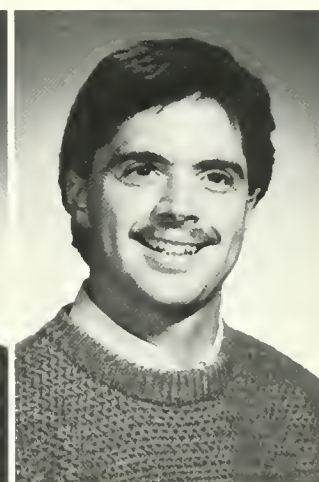

Larry R. Siegrist



Luisa G. Sills



Stacy L. Silverman



Jackie Simchick



Stephanie L. Simmons



Lisa M. Sims



Diane M. Sims



Laurie L. Sine



Thomas S. Sink



Lisa L. Siskin



John S. Skudalski



Maureen Slabicki

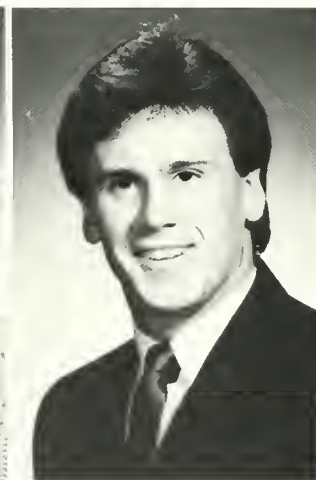

Jeffrey M. Slivka



Christine M. Sloat



Carole L. Smith



Elisa M. Smith



Jeanne L. Smith



Michael D. Smith



Lisa A. Smyth



Deborah B. Snyder



Michelle D. Snyder



Stephanie A. Snyder



Susan L. Snyder



Janet H. Soback



Rebecca L. Solsman



James J. Sopko



Angela Sorcinelli



James P. Southerton

*"What appears to be the end  
may really be a new beginning."*



Marie J. Spengel



Joseph Spisak



Michele M. Spisak



Anthony M. Starego



John K. Starr



Karen Startzel

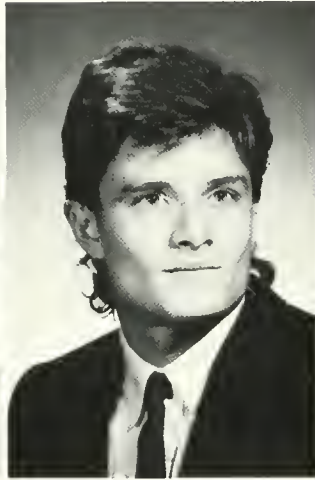

Brian T. Stauffer

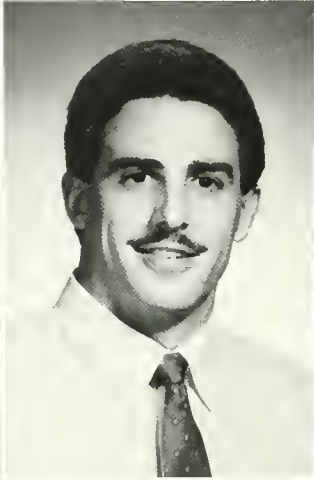

James B. Steele



Susan M. Stenson



John C. Stephens Jr.



Clarence C. Still



Michelle L. Stoudt



Tamara J. Stremic



Leslie A. Strohecker



William Strouse



Rosalyn Subarton



Virgil A. Sudo



Joseph A. Sundheim



Heidi L. Supatina



Shawn M. Sutton



Kevin C. Swiatek



William R. Swisher



Deborah J. Szupper



Mark E. Tappe



Janet M. Tarsi



Mary E. Templar



Thomas E. Thornton



Shelley L. Thrash



Michelle M. Tinman

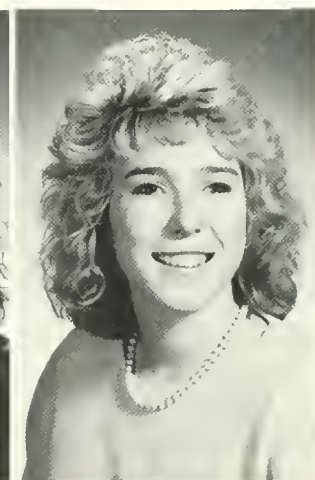

Lisa M. Todd



Andrew Tonnesen



Paul J. Topete



Sharyn A. Torrisi



Esther M. Tracey



Colette Truglio

*"When one door of happiness closes another opens:  
but often we look so long at the closed door that  
we do not see the one that has been opened for us."*

*Helen Keller*



Dawn Tufano



M. Isabelle Tulaney

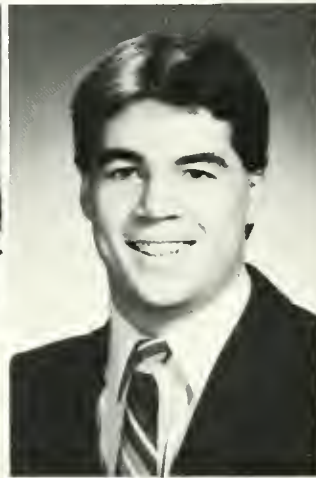

Michael G. Tuman



Carolann Turn



Kristen D. Turner





Jodi L. Vandergrift

Carol L. Vile

Dianna L. Waddell

Patricia A. Wagner

Roschele I. Wagner



Margaret A. Waldron

Roy L. Wall

Eileen M. Walsh

Renee A. Wamser

Susan Wasakoski



Lori Ellen Wasserman

David A. Weaver

Leah K. Weaver

Gaye D. Weiser

Michael D. Welsh



Lisa A. Wenitsky



Patricia M. Wentworth



Elizabeth A. Werner



Leigh D. Westover



Linda Wheeler



April L. White



Keshil Whiteleather

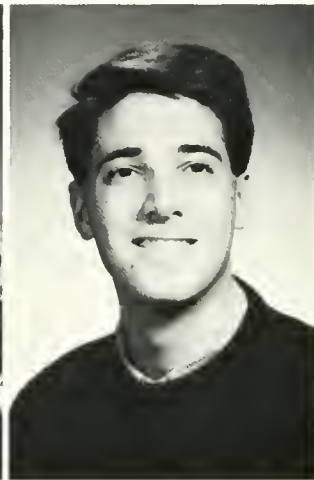

Andrew Whittock



Kelly M. Wiggins



Danielle L. Wildoner



Korene R. Wile



Grant Wilkins



Sheryl L. Wilkins



Kristen M. Willard



Bethann Williams



Cynthia Williams

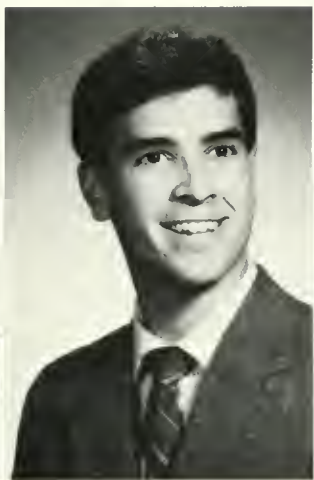

David S. Williams

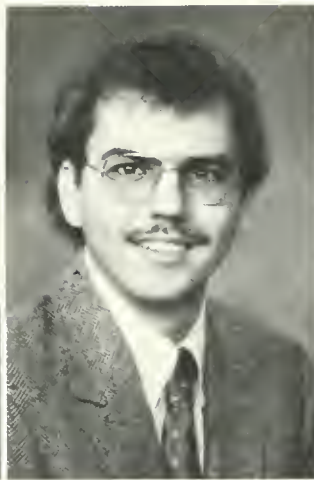

Michael Williams



Scott T. Williams

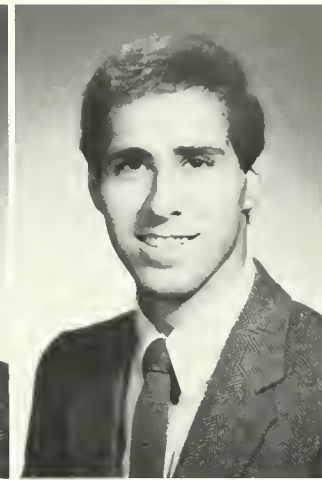

Steven R. Williams



Wanda L. Willis



Andre D. Wills



Denise L. Wilson



Franklin P. Wilson

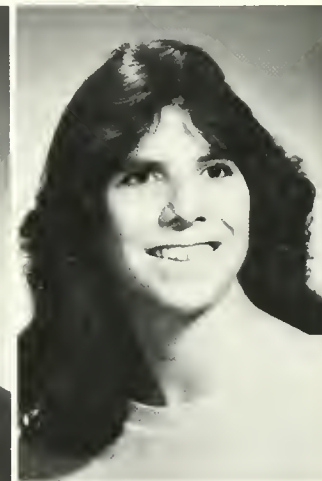

Jennifer A. Wilson



Matthew J. Wilson



Susan K. Wilson



Dawn M. Winder

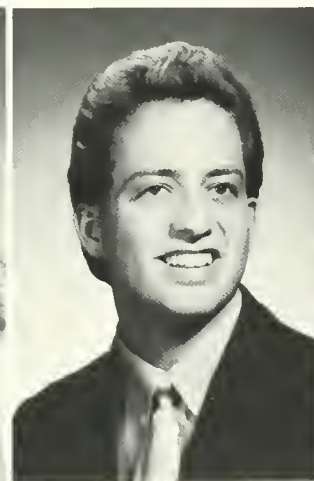

Edwin J. Winner

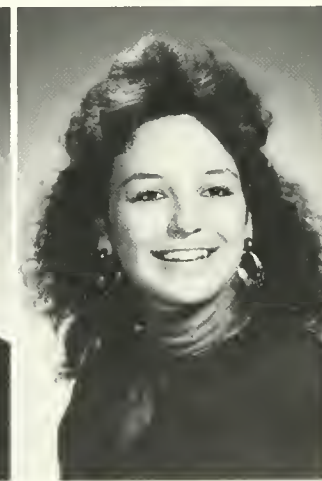

Deena R. Winnick



Laura R. Wisnosky



Michele Wojciechowicz



Amy E. Wolf



Daniel G. Wolfe



Jessie K. Wolfe



Sherryl L. Wolford



Laurie A. Watts Woolcock



Susan J. Work



Thomas N. Worobey

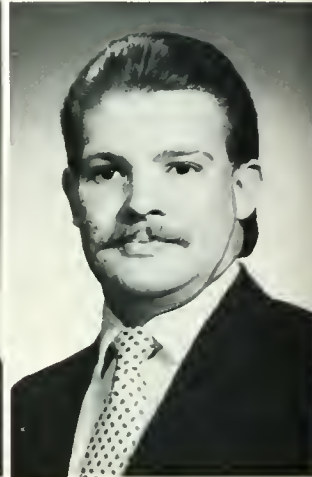

William G. Worthington Jr.



Michelle J. Yannes



Michele L. Yanney



Timothy P. Yates



Davelle A. Yergey



John A. Yohey



Tara L. Yost



Irene Michele Young



Stephen P. Young



Eric M. Yurowski



Kim Zakrzewski



Betty Ann Zarr



Lene M. Zarzyczny

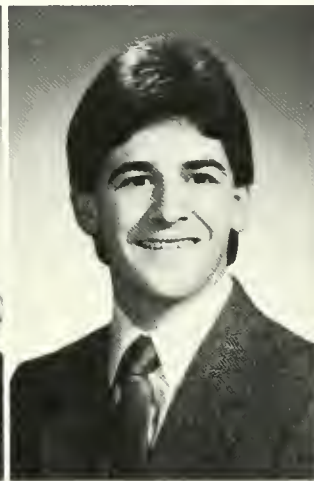

Rodney F. Zechman



Jane E. Zelenak



Eleanor L. Zimmerman



Martina E. Zobb



Jovine C. Zugel



Maureen R. Zwaan

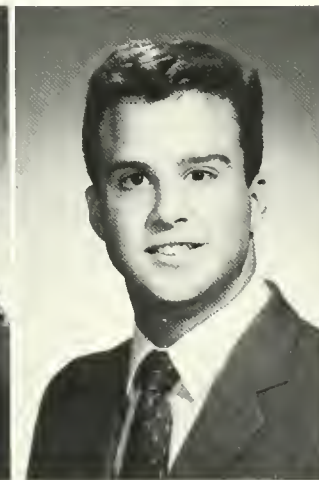

Charles G. Zwicker

**Beth A. Abraham**, Allentown, PA, AST, Fin Club  
**Sandra Achenbach**, Saint Clair, PA, PSEA, Dean's  
**Donna L. Ackerman**, Allentown, PA, Fd Hock, Dean's, CARC, CEC  
**William B. Adams**, Kingston, PA, Bsbll(C), SNA, Intra  
**Michael H. Alaimo**, Newton, NJ, ACS, Dean's  
**Michael M. Alban**, Williamsport, PA, Amb(P), PhSigPi(Tr), WBSC  
**Donna L. Ament**, Nescopeck, PA, KDP, SOAR  
**Terri L. Amey**, Warminster, PA, Soc Club, Prog Bd  
**Melissa L. Amig**, Emmaus, PA, Bloom News  
**Edward C. Andersen**, York, PA, Lambda Chi, ACS  
**Julie L. Andersen**, Mechanicsburg, PA, Wom Chor  
**Christopher E. Anderson**, Mahopac, NY, Bio Club, Tri Beta, Huskies, Ski Club  
**Carol T. Anhalt**, Fairless Hills, PA, Dean's, ASPA  
**Stacey A. Aponick**, Perkasie, PA, Med Tech Club, (T) Prog Bd, Intra  
**Melinda D. Artman**, Berwick, PA, **Spectrum**, (Ed ), PhSigPi, Comm.  
**Alexa Bach**, Jim Thorpe, PA, PBL, Acctg Club  
**Pamela S. Bailey**, Milton, PA, ACEI, PSEA  
**Julie P. Balderston**, Newtown, PA, AMA  
**Robert W. Banchiere**, Lewistown, PA, **Spectrum**, APRS  
**Douglas P. Barbacci**, Sweet Valley, PA, Golf, Fin Club, Dean's  
**Linda K. Bauer**, Pottstown, PA, LaX, HC  
**Damian E. Bauman**, Macungie, PA, Wghtlft, AKD, Soc Club  
**Christopher E. Beagle**, Danville, PA, Amb, Soc Club, PBL, AKD  
**Josie Beasom**, Williamsport, PA, PSEA, ACEI, HC  
**Mark T. Beatty**, Milton, PA, Econ Club(P)  
**Douglas C. Beaver**, Millerstown, PA, FCA, Intra  
**Michael J. Beck**, North Eastham, MA, Lambda Chi, RA, Amb  
**Terence Beck**, Warren, NJ, Delta Pi, PBL, Acctg Club, Fin Club  
**Michelle R. Beiler**, Bloomsburg, PA, BAHl, Signify, Dean's, OCSA  
**Amy Beisher**, Athens, PA, ASA  
**Kimberly A. Belinsky**, Berwick, PA, PBL  
**Kimberly D. Bell**, Saylorsburg, PA, Ski Club, Chi Sig, Track  
**Evonne Benck**, Forest Hill, MD  
**Kathleen Bennie**, White Haven, PA, Fin Club, PBL  
**Colleen L. Bergey**, Phoenixville, PA, STT  
**Christi M. Berry**, Mifflintown, PA, SNA  
**Kristen D. Bertoli**, Landisville, PA, Tri Sig, SNA  
**Laura A. Bertsch**, Abington, PA, Soc Club(Sec)  
**Laura A. Blackburn**, Oxford, PA, Choir, Madrigals, ACEI, BAHl, PSEA  
**Lisa M. Blankenstein**, Spring Grove, PA, SNA(VP), STT  
**Ann S. Blasko**, West Hazleton, PA, AST, SNA, Track  
**Amy J. Blaum**, Wilkes-Barre, PA, ZPLS, PSEA, OWL  
**Donna L. Blickens**, Suffern, NY, Phi Delta, KME, PSEA  
**Leonard B. Bluit Jr**, Columbia MD, BICulSoc (VP), Ftbll  
**Eileen Blum**, Montvale, NJ, SNA  
**Nicole L. Blyler**, Lebanon, PA, PBL, Phi Delta  
**Sarah E. Bochnowicz**, Collegeville, PA, Tri Sig(Tr), Dean's, Acctg Club, Xc  
**Paula S. Bogart**, Watsonstown, PA, CGA, Dean's, PSEA, ACEI  
**Marlene T. Bogdon**, Plymouth, PA, Fin Club, Band, AST  
**Tracy L. Bonosky**, Florham Park, NJ, PBL, AMA  
**Scott A. Bordner**, Sunbury, PA  
**Tammi Bordner**, Herndon, PA  
**Christine M. Bortnick**, Lansford, PA, PBL, ASPA, Dean's, OCSA  
**Eileen M. Bortz**, Reading, PA, Vball Club, PSEA  
**Kelly L. Bowen**, Danville, PA  
**Stefanie E. Boyd**, Kempton, PA, Choir, Madrigals  
**Gregory S. Boyer**, Allentown, PA, AMA, PBL

**Terry L. Boyer**, Berwick, PA  
**Beth A. Brady**, Danville, PA, Tri Sig, Bio Club  
**Diane G. Brennan**, Danville, PA, DMD, SOAR, Dean's  
**John P. Brennan**, Breston Park, PA, Intra, AMA, Dean's, HC  
**Pamela M. Bressi**, Shamokin, PA, BBall  
**Jolene K. Bright**, Palmyra, PA, HC, RA  
**Joy D. Brockway**, Muncy, PA, Pre-Law (Tr, S), Intra, RA  
**Elizabeth A. Brong**, Bethlehem, PA, Chi Sig, Econ Club, Intra  
**Denise M. Brown**, Williamsport, PA, SNA  
**Michael Brown**, Shamokin, PA, Zetes, Acctg Club  
**Vicki L. Brubaker**, Mechanicsburg, PA, SNA, STT  
**Judith A. Brusko**, Coplay, PA, PIX, Jud Bd  
**Kimberly T. Brynildsen**, Bethlehem, PA, Theta Tau, Bio Club, PSEA, CGA, Soph Pres.  
**Donna M. Buchheim**, Feasterville, PA, Dean's, Spec Oly, VB Club  
**Michelle A. Buck**, Berwick, PA, CARC, CEC, Dean's, Spec Oly  
**Robin L. Buck**, Lansdale, PA, SNA, Chi Sig  
**Julie A. Burkhart**, Strasburg, PA, Madrigals, Choir, SNA, Span Club  
**Sandra R. Burkhart**, Shillington, PA, Dean's, FCA, Intra, Prog Bd  
**Karen L. Burnett**, Califon, NJ, FCA, Psych Club  
**Suzanne L. Bustraan**, Feasterville, PA, SNA  
**Maria Butera**, Wilkes-Barre, PA, Dean's, Magna Cum Laude, PSEA, ACEI  
**Brian J. Calderone**, Minersville, PA, CARC, CEC, Spec Oly, Dean's, OCSA  
**Lisa M. Calegari**, Drums, PA, STD(P), **Bloom Magazine**, OWL  
**Beth A. Callahan**, Red Lion, PA, AST, SNA  
**Michael J. Carroll**, Horsham, PA, Acctg Club, Fin Club, Dean's, Intra  
**Joseph A. Calanzaro**, Ambler, PA, Lambda Chi, Bsbll.  
**Kimberly M. Cavanaugh**, Wilkes-Barre, PA, PBL, Fin Club, Comm  
**Kevin Cecco**, Levittown, PA, Amb, Intra  
**Francis J. Ceconni**, Norristown, PA, IBC, Acctg Club  
**June M. Chandler**, Wind Gap, PA, Chi Sig, PSEA  
**Robin M. Chepalonis**, Exeter, PA, PBL, Fin Club, Dean's, Econ Club  
**Linda Chern**, Warminster, PA, STD, Eng Club, Fd Hock  
**Deborah L. Christ**, Halifax, PA  
**Michelle A. Ciampi**, West Pittston, PA  
**Susan B. Cifelli**, Green Brook, NJ, AMA, Intra  
**Carole A. Cimaskasy**, Wilkes-Barre, PA, Dean's, APRS, Tri Sig  
**Barbara A. Cirelli**, Mendham, NJ, CEC, PSEA  
**Kristine A. Clawson**, Califon, NJ, PBL, Ski Club, HC  
**Sharon M. Close**, Wyomissing, PA, PIX, PSEA  
**P. Heather Cochrane**, Mullica Hill, NJ, SNA  
**Jonathan W. Coe**, Morris Plains, NJ, BSCC, Fin Club, Prog Bd, Intra  
**Beth L. Cohen**, Randolph, NJ, Tri Sig, CARC, CEC  
**Susan Cole**, Kulpmont, PA, SNA  
**Alexandra F. Coleburn**, Glen Mills, PA, Tri Sig, OWL  
**Karen A. Coleman**, Cogan Station, PA  
**Michael F. Cominsky**, Dallas, PA, SIO, Ski Club  
**Paul T. Confer**, Williamsport, PA, Forensics  
**Jill S. Conner**, Columbia Cross Roads, PA, PSEA, ACEI, Intra  
**Colleen M. Connolly**, Forty Fort, PA, Phi Delta, APRS, Mass Comm, Bloom News, A/S St Coun, SCJ  
**Russell E. Cook**, Danville, PA, Dean's  
**Bradley A. Coolidge**, Wellsboro, PA, PBL, Acctg Club  
**David M. Cooney**, Mifflinburg, PA, Who's Who, Tri Beta, PhKPH, SSHE Summer Honors, Bio Club (P, Tr), A/S St Coun  
**Karen E. Cooper**, Wharton, NJ, Dean's, **OBITER**, Fin Club, PhKPH

**Margaret A. Corcoran**, Pittston, PA, CARC, CEC, Spec Oly, Dean's, PhKPH, KDP  
**Debra L. Cordas**, Yardley, PA, PIX  
**Brenda K. Cordick**, Hampton, NJ, PBL, Dean's  
**Filomena C. Costantino**, Wilkes-Barre, PA, PSEA(P), Who's Who  
**Audra L. Covey**, Lake Ariel, PA, Who's Who, QCSA, RA, PSEA, Dean's  
**Margaret M. Coyle**, Churchville, PA, Intra  
**Kevin C. Coyle**, Easton, PA, AMA, Dean's, Lambda Chi, Bike Club, CGA  
**Pamela S. Cowden**, Stevens, PA, Choir, Madrigal, Dean's, KDP  
**Kevin R. Crane**, Troy, PA, Bsbll(C), Intra, PBL, RA  
**Amy Crimian**, Abington, PA, LaX  
**Donna Criqui**, Bloomsburg, PA, Theta Tau, ASPA, CGA, OCSA  
**George A. Croll**, Weston, PA, Quest, Dean's  
**Julie A. Crouthamel**, Harrisburg, PA, DEB, PSEA, ACEI, Dean's  
**Elizabeth E. Dacey**, Commack, NY, **Voice**, Pilot, Band  
**Kristen B. daCosta**, Chambersburg, PA, Fr Tr, BAHl, Ski Club, PBL, ODE  
**Cindy A. Daeche**, Feasterville, PA, Fd Hock, LaX  
**Arlene E. Daily**, Dallas, PA, Fr Club(VP), WBUQ, Players, PBL  
**Kelly M. Daldo**, Williamsport, PA, Phi Delta, PBL  
**Joseph A. Daley**, Sparta, NJ, Rugby Club, SIO  
**Elena M. Damian**, Nesquehoning, PA, Theta Tau, CEC  
**Lori M. Daugirda**, Freeland, PA, Phi Delta, PBL, RhoX  
**Linda A. Davailus**, White Deer, PA, Dean's, KME(S), Prog Bd  
**John Davidson**, Downingtown, PA, Dean's, AMA, PBL  
**Francine M. Davies**, Blossburg, PA, PBL, Dean's, Intra, DMD, Circle K  
**Kristin D. Davies**, Bloomsburg, PA, Dean's, STD, Intra, Cum Laude, Players  
**Gabrielle G. Davison**, Tamaqua, PA, Prog Bd, A/S St Coun, CAS  
**Sheri L. Davison**, Tamaqua, PA, SR VP, CGA, AST  
**Tracey A. Dechert**, Pottsville, PA, WBUQ, FCA, Honors Prog, Con Band  
**David C. Deck**, Lebanon, PA, Soccer(C), PBL  
**Kelly A. Decker**, Whitehall, PA, Theta Tau, Track, XC, Bsktball, PSEA  
**William Decker**, Great Bend, PA  
**Matthew M. DeFranco**, Denville, NJ, AMA, PBL  
**Suzanne deGracia**, Emmaus, PA, CGA, PSEA  
**Vincent Delfini**, Churchville, PA, Lambda Chi, AMA  
**Colette M. Dellecave**, Levittown, PA, PIX, PSEA, BACCHUS  
**Joann DeLucia**, Washington Crossing, PA, Chi Sig  
**Lynn M. DePalma**, Woodbury, NY, Phi Delta, PBL, Acctg Club, BACCHUS, RhoX  
**Christine R. Dettore**, Clarks Summit, PA, Plan Club(S)  
**Elizabeth T. DeWilde**, Clarks Summit, PA, PIX, Dean's  
**Susan M. Dexter**, Honesdale, PA, Prog Bd, Intra, CCM(P)  
**Victoria DiCandilo**, Newtown Square, PA  
**Lisa A. Diefenderfer**, Bethlehem, PA, SNA, PIX  
**Lance O. Diehl**, Millville, PA, Acctg Club, Who's Who, OCHA, Intra, Bsbll  
**Doreen D. Dietrich**, Leesport, PA, Psi Chi, RA, Intra  
**Jennifer S. Dieterick**, Kingston, PA, PSEA, ACEI, Prog Bd, Math Club, Dean's  
**Diane L. Dillinger**, Oakford, PA, Chi Sig  
**Marc DiNola**, Newton, NJ, Bio Club  
**Lori DiPasquale**, Eagleville, PA, CGA, Amb, FCA, SR Pres, Dean's, Who's Who  
**Nancy E. Dirr**, Middletown, NY, SNA  
**Dina A. DiStefano**, Binghamton, NY, PSEA, NEA, KDP, ACEI, Dean's  
**Patricia M. Dobroski**, Hershey, PA, Fin Club, Econ

Club, PBL, BSCC(Chair), Swim, DMD, ODE, Who's Who, Dean's  
**Edward Dodson**, Catawissa, PA, Dean's, Golf, IBC.  
**AnnLouise Donahue**, Port Carbon, PA, ASA  
**Mary Dougherty**, Philadelphia, PA, PIX, CGA, WBUQ  
**Theodore Downs**, Lancaster, PA, Zetes, AMA, IFC  
**Jay A. Drumheller**, Paxinos, PA, SNA, STT, Ftbl  
**Maureen E. Duffy**, Warminster, PA, Fd Hock(C)  
**Gwendal L. Dunkelberger**, Marietta, PA, AST, PBL, Prog Bd  
**Susan Early**, Lansdale, PA, ASA, OCSA, Acctg Club.  
**Suzanne M. Easley**, Mechanicsburg, PA, PBL  
**Alicia Eastlake**, South Williamsport, PA, Bball, ASA  
**Lisa M. Eastwood**, Tunkhannock, PA, PCM, CEC.  
**Susan M. Eck**, Williamsport, PA, AFROTC  
**Anita R. Eckhart**, Palmerton, PA, PBL(Tr), Band  
**Andria Eckroth**, Bloomsburg, PA, Intra, STT, SNA  
**Carla R. Eckroth**, Bloomsburg, PA, Soc Club, A/S Stoun, AKD, Who's Who.  
**Michelle Y. Edinger**, East Stroudsburg, PA, DEB  
**Sheri Edmiston**, Reading, PA, Tri Sig, Acctg Club  
**Linda M. Edwards**, Perkasi, PA, PhiSigPi, Dean's, SPA, CGA.  
**Wendy L. Edwards**, Muncy, PA, ASA, RA, SNA  
**Christine M. Eiswert**, Williamsport, PA, Acctg Club, WL, AST, Econ Club.  
**Susan J. Elias**, Randolph, NJ, AMA, Theta Tau  
**Kimberly A. Ellinger**, Quenton, PA, KME, OCHA, Dean's, PBL.  
**DeAnn E. Elliott**, Lewisburg, PA, Ski Club, Psych Club, ASA.  
**Lori A. Elliott**, Shamokin, PA, Soc Club, CEC.  
**Lisa M. Engard**, Pennel, PA, Tri Sig, Intra, Fin Club  
**David S. Englehart**, Shillington, PA, Lambda Chi, MA, CCM.  
**Elaine Ennamorato**, West Chester, PA, WBUQ, SA, Bloom News.  
**Donna L. Erlston**, Danville, PA  
**Michele M. Ermilio**, Swarthmore, PA, Wom Chor, C, PBL.  
**Sharon A. Evans**, Harvey's Lake, PA, PhiSigPi(P), cctg Club(VP), DMD  
**Todd J. Evans**, Slatington, PA, Dean's, Fin Club, O, Intra  
**Julie A. Eveland**, Bloomsburg, PA, Chi Theta  
**Diana R. Eves**, Lightstreet, PA, Wom Chor, Players, pha Psi(VP).  
**Pamela Farnell**, Hazleton, PA, PSEA, ACEI, Chi Sig  
**Brenda Farver**, Bloomsburg, PA  
**Carol L. Fastrich**, West Chester, PA, Dean's.  
**Janae Faust**, Riverside, PA, Who's Who, DMD, SPA, AMA, CAC.  
**Lisa M. Faust**, Pottstown, PA, Intra, PSEA(VP).  
**James A. Fecile**, Sparta, NJ, Intra, HC, RA  
**Mary J. Fedorko**, Montoursville, PA, PSEA, ACEI  
**Margaret Felton**, Willow Grove, PA, DEB, Intra, ?RS.  
**Jennifer L. Fenimore**, Levittown, PA, Tri Sig, PSEA  
**Linda Ferment**, Randolph, NJ, AMA, Intra  
**Lisa A. Fern**, Pottstown, PA, PBL.  
**Jennifer A. Fetterman**, Montrose, PA, PBL.  
**Stephen R. Fetterman**, Catawissa, PA, PBL, AMA, ID, PhKPh, Acctg Club, Dean's  
**Kim J. Fey**, Sweet Valley, PA, Fd Hock, Stball  
**Robert C. Finch**, Falls, PA, **Voice (Photo Ed)**, **Bloom Magazine (Photo Ed)**, Prog Bd  
**Lisa A. Finkelstein**, River Edge, NJ  
**Michelle C. Finn**, Plains, PA, Dean's  
**Karen Fisher**, Palmerton, PA, AST  
**Kerry A. Fitzgerald**, Cresskill, NJ, ASA, Intra, PSEA  
**Evonne M. Flaherty**, Blue Point, NY, Acctg Club, ra.  
**Robyn A. Focht**, Norristown, PA, Phi Delta, SHLA.  
**Amy C. Foglia**, Cranston, RI.  
**Mark F. Foley**, Souderton, PA, Amb, Zeta Psi, AMA  
**Thomas C. Fontana**, Pottstown, PA, Dean's, AMA

**John M. Ford**, Reading, PA, Ice Hock, Intra  
**Marygrace M. Fortuna**, Taylor, PA, DEB, Acctg Club, PBL.  
**Robert J. Fortuner II**, Carbondale, PA, Dean's, Circle K, Intra  
**Debbie A. Foster**, Oakhurst, NJ, Dean's  
**Linda L. Fox**, Shillington, PA, PhiSigPi, SNA, CCM  
**Cynthia A. Freeland**, Mechanicsburg, PA, Stball, PhKPh, Tri Beta, Intra  
**Christina L. Freytag**, Ambler, PA, FCA, Quest, Prog Bd, SNA, Intra  
**James W. Fritchman**, Nazareth, PA, CGA(VP), Rugby Club, RA  
**Donald J. Fromuth**, Mt. Penn, PA, DMD, AMA  
**Michelle A. Frye**, Ringtown, PA, Dean's, KME(P), Math Club(P)  
**Susanne M. Furman**, Bloomsburg, PA, PhKPh, Psi Chi, OCSA, Philo Club, Intra, Psych Club.  
**Edie M. Gair**, Williamsport, PA, Tri Sig, ESC(P,Tr), Plan Club, A/S St Coun  
**Loraine A. Gallagher**, Freeland, PA, Span Club  
**Patricia M. Gallagher**, Bethlehem, PA, SNA, Intra  
**Gail E. Gamble**, Ridley Park, PA, AFROTC, PBL, Dean's, OCHA  
**Chadwick Garber**, Wayne, PA, AFROTC, Intra, Div  
**Tina J. Gaydosh**, Berwick, PA, **Bloom Magazine**, Eng Club, STD (Tr)  
**Roseanne E. Geiger**, Northampton, PA, Dean's, **Spectrum, (Assoc Ed)**.  
**Judith Geismar**, Weston, CT, Dean's, Tri Sig  
**R. Cortlee Gerhart**, Morrisville, PA, Theta Tau, Tennis.  
**Donald T. Getty Jr.**, Millville, PA, Fin Club, Dean's  
**Frank M. Giancatarino**, Warminster, PA, OCHA(Tr), Acctg Club, Intra, Who's Who.  
**Ronald J. Gianettino Jr.**, Warren, NJ, PhiSigPi, WBUQ, AMA, APRS.  
**Kimberly A. Gibble**, Millville, PA, Cheerleader  
**Lisa M. Gilger**, Shamokin, PA, RA, CARC, CEC  
**John P. Gillard**, Huntingdon Valley, PA, Lambda Chi, Rugby Club, ODE, Dean's  
**Timothy A. Gilliom**, Milton, PA, AKD, PhKPh, Dean's, SOAR, Soc Club  
**Jo Ann Girton**, Danville, PA, PBL, Acctg Club.  
**Lisa R. Glickman**, Huntingdon Valley, PA, ASA, Psych Assn, Hillel  
**Robert N. Glossner**, Williamsport, PA, Ski Team, Phys Soc.  
**Linda A. Glover**, Wallingford, PA, PIX, Dean's  
**Edward F. Gobora III**, Levittown, PA, See Attached  
**DonnaMarie A. Golden**, Mahanoy City, PA, SNA  
**Diane P. Goldstein**, Rockaway, NJ, PSEA  
**Daniel K. Good**, Bowmansville, PA, Choir, FCA(P), Fin Club, Intra, Who's Who  
**Steven E. Good**, Williamsport, PA, ASPA  
**Debra L. Goodhart**, Lancaster, PA, Tri Sig, ISC, **Voice**  
**Bradley E. Goodrich**, Honesdale, PA, Dean's, Lambda Chi, Fin Club, PBL.  
**Paul A. Gould**, Basking Ridge, NJ, Beta Sig, Dean's  
**Debra A. Governa**, Richboro, PA, Theta Tau  
**Karen L. Graham**, Mifflinburg, PA, PSEA, Fd Hock.  
**Sheila L. Graham**, Steelton, PA, BI Cul Soc, PBL, Prog Bd  
**Shannon G. Gray**, Cresco, PA, Tri Sig, PSEA.  
**Marie N. Graziano**, Langhorne, PA, Dean's, CGA, ACEI, PSEA, HC  
**Nancy L. Greaves**, Philadelphia, PA, Wom Chor, Jud Bd, Soc Club  
**Laura S. Grebe**, Dresher, PA, Tri Sig, Psych Assn  
**David C. Green**, Doylestown, PA, WBUQ, Bloom News, CAS  
**Scott H. Griffiths**, Bloomsburg, PA, Golf, Intra, Bloom News, Mass Comm  
**DawnMarie Griglock**, West Pittston, PA, NSSHLA (Tr)  
**Sheldon L. Groner II**, Ft. Wash, MD, Zeta Psi, Intra  
**Schelle M. Guffey**, Watsonstown, PA, PBL, Dean's.  
**MaraBeth L. Gummo**, Tunkhannock, PA, Prog Bd.

Who's Who, **Spectrum(Asst Ed)**, **Voice**, **Bloom Magazine**, ARS  
**Terrence T. Gurn**, Hallstead, PA, Ftbl, SIO, Dean's, Bloom News, **Voice**.  
**Deborah J. Haefele**, Dallas, PA, PhiSigPi, PhKPh, KDP, CEC, JARC, OCSA, Who's Who  
**Jeffrey R. Halsey**, Warren, NJ  
**Wilma J. Hansen**, Mechanicsburg, PA, PSEA  
**Stanley T. Harder**, Catawissa, PA, AMA, PSEA  
**Linda E. Harding**, State College, PA, Image, Wom Chor, FCA, Who's Who, Dean's  
**Christine M. Harkin**, Levittown, PA, Fin Club, Dean's, PBL, OCSA  
**Bernard Harms**, Bethlehem, PA, Ski Club(P), SIO, AMA  
**Melodee Hauck**, New Columbia, PA, Band, TBE, KME  
**Sharon J. Haug**, Warminster, PA, XCountry, Track, Chi Sig  
**Jane E. Havrilla**, Hazleton, PA, SNA, STT  
**Theresa Hayden**, Hazleton, PA  
**Brenda Heath**, Shamokin, PA  
**Amy L. Heathcote**, Bloomsburg, PA, SNA.  
**Jeffrey R. Hedeman**, Hulmeville, PA, AMA  
**Amy C. Hendricks**, Coopersburg, PA, Intra  
**Eileen M. Henry**, Warminster, PA, PBL, ASPA, AMA  
**Holly J. Henry**, Hanover, PA, AST  
**John C. Hepp**, Mountaintop, PA, KME, Intra, Dean's  
**Timothy S. Herb**, Hatfield, PA  
**Julie A. Herman**, Danville, PA, Psych Assn.  
**Carol L. Herrick**, Monroeville, PA, Inter Rel, Dean's, FCA  
**Jill D. Hershey**, East Petersburg, PA, PIX, Who's Who, ISC(VP,S), CGA  
**Karen L. Heuser**, King of Prussia, PA, AST, BACCHUS, Acctg Club  
**Angela L. Hill**, Milton, PA, Band, WBSC.  
**Curtis A. Hite**, Philadelphia, PA, Choir, Soph Gents, Track  
**Christine A. Hittinger**, Weatherly, PA, Dean's, Band, Ski Club.  
**Timothy L. Hock**, Millville, PA.  
**Loriann Hocking**, Newton, NJ, PIX  
**Theodore S. Hodgins**, Ocean City, NJ, TKE, WBUQ(Gen Mgr,Prog Dir), SCJ, AFROTC, Bloom News.  
**Kelly A. Hollenbach**, Perkasi, PA, SNA, PhKPh, STT, Who's Who, OCSA, Dean's  
**Karen L. Holmgren**, Noxen, PA, ACEI, PSEA, Dean's  
**Jeffrey E. Hook**, Berwick, PA, OCSA  
**Stephanie L. Hoover**, Easton, PA, Acctg Club(Sec), PBL, Intra, OCSA  
**Brian F. Horan**, Paoli, PA, Zeta Psi(P), IFC, LaX, Acctg Club  
**Jennifer L. Horn**, Boyertown, PA, Dean's, DMD(VP), PBL, Acctg Club  
**Timothy J. Houlihan**, New Milford, PA, Lambda Chi, BSCC.  
**Maxine E. Howerter**, Shamokin, PA, HC, Rad Tech Club.  
**Dana C. Hucaluk**, Catasawqua, PA, Chi Sig, Econ Club, Intra  
**Susan L. Hughes**, Bloomsburg, PA  
**Bonnie L. Hummel**, Lock Haven, PA, TBE(P), Band, AMA(Tr), Dean's  
**Kelly M. Hunter**, Roslyn, PA, CEC(S)  
**Lynnette J. Hurst**, Hummelstown, PA, Fd Hock.  
**Stephanie A. Husted**, Holland, PA, Prog Bd(P), RA, ASPA, PBL, Gov Bd, Intra, HC, CGA  
**Jerry D. Hybki**, West Lawn, PA, AMA, LaX, Zeta Psi  
**Sandra J. Impink**, Reading, PA, PIX, Acctg Club  
**Joseph Y. Irvin**, Wilkes-Barre, PA, Bsbball, Intra  
**Stacey L. Jackson**, Temple, PA, Chi Theta, PSEA  
**Yvonne D. James**, Philadelphia, PA  
**Jacqueline M. Janesco**, Moosic, PA, DEB, Acctg Club.  
**Ellen L. Jankowski**, Catawissa, PA, AMA, Econ Club, Chi Sig, Intra

**Cynthia L. Johnson**, Nazareth, PA, Acctg Club PhKPh, PBL  
**Sharon L. Johnson**, Lancaster, PA, Dean's, Acctg Club, PBL, ASPA  
**Timothy T. Jones**, Bloomsburg, PA, Ftbl, Cheerleader, CARC (P)  
**Timothy N. Jordan**, Broomall, PA, AMA  
**Michael S. Jurkowski**, Carbondale, PA, PhiSigPi, Tri Beta  
**Alexis M. Kandra**, Selinsgrove, PA, CEC, PSEA, Proj Aware  
**Mary J. Kane**, Montgomeryville, PA  
**Deirdre L. Kase**, Reading, PA, CEC, Swim  
**Deborah A. Kaszycki**, Trumbauersville, PA, ISC(P), Gov Bd, CGA, Chi Sig  
**Beth A. Katko**, Lebanon, PA, Phi Delta, Dean's  
**Timothy T. Keffer**, Wharton, NJ, CGA(P), Gov Bd, Lambda Chi, Golf  
**Andrea L. Kehoe**, Lake Hopatcong, NJ, AST, Ski Team(VP), AMA  
**Molly M. Kelly**, Camp Hill, PA, Theta Tau, Amb  
**Tammy J. Kemmerer**, Oley, PA, **Voice(Photo Ed)**, **Obiter(Org Ed, Asst Ed, Ed-in-Chief)**, **Spectrum**, SCJ, WBUQ, APRS, SNA  
**Rebecca L. Kenvin**, Freeland, PA, Pre-Law, HC(P), Honors, A/S St Coun, Dean's, OCSA, PhiSigPi (RecS), Col Rep(P)  
**Kelly A. Kern**, Norristown, PA, SNA, OCSA, Dean's  
**Kyle R. Kern**, Whitehall, PA, PhiSigXi (P)  
**Richard A. Kern**, Easton, PA, St Band, IBC, DMD  
**Lisa R. Kerprich**, Mt Carmel, PA, PSEA, Tri Sig  
**Melissa J. Kerschner**, Williamsport, PA, Med Tech Club, Soc Club  
**Anita M. Keszkowski**, Catawissa, PA, Majorette (C), Eng Club, STD  
**Paulette L. Kester**, Berwick, PA, PSEA, Spec Oly  
**Donald J. Kieffer**, Bernardsville, NJ, Lacrosse, Jud Bd  
**Linda M. Kiehart**, Lewisburg, PA, Chi Theta, ISC, Acctg Club  
**Thomas C. Kifolo**, Lewisburg, PA, OCSA, Acctg Club  
**Karen R. Killam**, HollanD, PA  
**Jacqueline L. Kimmel**, Hegins, PA, PSEA  
**Danielle King**, Gilbertsville, PA, PSEA(S), Spec Oly  
**Douglas A. King**, Dallastown, PA, Dean's, OCSA, Acctg Club  
**Kimberly J. King**, Bloomsburg, PA, Dean's, AMA, PBL, HC, AST  
**Stephen R. King**, Bloomsburg, PA, Delta Pi(P), Soccer, Bio Club  
**Susan M. King**, Dallas, PA, Theta Tau, Dean's, Fin Comm, Gov Bd, Acctg Club  
**Colleen Kingsley**, Scranton, PA, DEB  
**Sherry A. Kircher**, Meadville, PA, Bio Club, Intra, Inter Rel, Band, Dean's  
**Lori Kirk**, Bensalem, PA, Dean's, AMA, ASPA(P), PBL, Tri Sig, Twirler  
**Patricia M. Kleiner**, Yardley, PA, AMA(P), PhKPh, Who's Who  
**Anthony M. Klemanski**, Shamokin, PA, PBL(P), ODE, Dean's, Who's Who  
**Debra S. Klinger**, Berwick, PA, Dean's, Psi Chi, Chi Theta(VP)  
**Sharon S. Klinger**, Lebanon, PA, Bloom News, Dean's  
**Lori A. Knepper**, Lehighton, PA, PBL  
**Shawn-Kimberly Kocher**, Stockertown, PA, Prog Bd, PBL  
**Karin T. Koenig**, Stroudsburg, PA, Phi Delta(Tr), Intra, PBL, AMA  
**Mark T. Koenig**, Newtown, PA, Swim, Lambda Chi  
**David J. Koslosky**, Bloomsburg, PA, Bskball, Track, Dean's, Delta Pi  
**Laura A. Kothe**, Richboro, PA, AMA, Fin Club  
**Jane C. Kozel**, West Hazleton, PA, PSEA, Acctg Club, HC  
**Timothy A. Krall**, Schaefferstown, PA  
**Elaine K. Kramer**, West Fairview, PA, ASA, PSEA

**Rita M. Kreglow**, Whitehall, PA, DMD, PBL, Acctg Club  
**Gayle A. Kreiger**, Ringtown, PA, Upward Bound PBL  
**Melinda J. Kreisher**, Bloomsburg, PA, PSEA  
**Lisa M. Kroll**, Willow Street, PA, PhKPh, PSI(P), Service Key, Who's Who, OCSA, Sum Cum Laude, DMD, AMA, Fr Club(P), FCA, Quest, Intra, A/S Stu Coun, Upreach, Int Rel(Chair)  
**Amy L. Kroner**, Lewisburg, PA, Psi Chi, Psych Assn, HC, RA  
**Karen L. Krueger**, Reeders, PA, KDP, PhKPh, OCSA  
**Christine G. Kruel**, Pottsville, PA, Bio Club, Intra  
**Karen M. Kugler**, Reading, PA, Acctg Club, DMD, PBL, Phi Delta, ISC, HC  
**Jean M. Kuhn**, Tamaqua, PA, PSEA(S), Chi Theta  
**Sharon A. Kunick**, Wilkes-Barre, PA, Chi Sig, SNA  
**Natalie M. Kunsman**, Kutztown, PA, Madrigals, Choir, Dean's, NSSHLA  
**Timothy R. Kurtz**, Allentown, PA, CGA, ODE(P), TKE, A/S Stu Coun, Track  
**Sandra A. Kushner**, Shamokin, PA, Dean's  
**James P. Kwornick**, Lansdale, PA, Ice Hock, Wrestling, Econ Club, Intra  
**Denise L. Labecki**, Wilkes-Barre, PA, Tri Sig  
**Ruth E. Laidacker**, Lightstreet, PA, PSEA, Comm, ACEI  
**Kristin P. Lamb**, Levittown, PA, ASA  
**Beth A. Lamoreaux**, Clarks Summit, PA  
**Robert A. Lannetti**, Center Valley, PA, Dean's, DMD, PhKPh, PBL, FCA(VP), Who's Who, AMA, Intra  
**Amy L. Lapekas**, Bangor, PA, CARC, CEC, Amb, Spec Olys, FCA, Int Rel  
**Mindy S. Lathrop**, Springville, PA  
**Lisa M. Latzman**, Wilkes-Barre, PA, Soc Club  
**Jennifer L. Lauver**, Port Trevorton, PA, SNA  
**Lora J. Learn**, Benton, PA  
**Robin J. Leavy**, New Britain, PA, Fr Club, RA, Dean's, HC  
**Julie A. Lecuona**, Chambersburg, PA, AST  
**Joshua S. Lee**, Baltimore, MD, Ftbl, Intra, Who's Who  
**Lorie M. Lefchak**, Pittston, PA  
**Mark G. Legato**, Millington, NJ, PBL, Fin Club (Chair)  
**Beth A. Leibensperger**, Reading, PA, Spec Oly, CARC, CEC  
**JoAnne F. Leinenbach**, Ashland, PA, SNA  
**David A. Lesko**, Center Valley, PA, AFROTC, Tennis, RA, Ski Club  
**Amy Levering**, West Lawn, PA, Dean's, Mass Comm, Intra  
**Craig E. Lewis**, Northumberland, PA  
**Jill E. Lewis**, Morrisville, PA, ACEI, PSEA, HC  
**Nina M. Libertella**, York, PA, APRS, Dean's, ASA  
**Kimberly A. Liem**, Gordon, PA  
**Louise A. Ligenza**, Lansford, PA, SNA, AST  
**Theresa M. Limongelli**, W Pittston, PA, ASA, WBUO  
**Vivien Lindsey**, Philadelphia, PA  
**Lisa M. Link**, Whitehall, PA, Acctg Club, PBL  
**Mary A. Litchko**, Boyertown, PA, Chi Theta  
**Amy Litzenberger**, Dublin, PA, Dean's, PBL, OCSA  
**Ruthann Llewellyn**, Bloomsburg, PA, Bio Club(S,VP), Tri Beta, PhKPh, A/S Stu Coun  
**Doris A. Lloyd**, Felton, PA, PhiSigPi, Dean's, NSSHLA  
**Rose L. Longenberger**, Nescopeck, PA, PBL  
**Jennifer R. Locke**, Aston, PA, PBL  
**Patricia J. Locklear**, Bloomsburg, PA, CEC, Dean's  
**Patricia R. Loeb**, Norristown, PA, Phi Delta, FCA, Players, Wom Chor, **Voice, Spectrum, Bloom Magazine**,  
**Beth A. Lodanosky**, Denver, PA, Dean's, Track, CCM(VP,S), Orchestra, ARS, Prog Bd, Intra  
**Andrew Lotsis**, Lansdowne, PA, Ftbl, Fin Club(P), ODE, Dean's  
**Darrin L. Love**, Wyomissing, PA, CGA, Lambda Chi,

Fin Club, AMA, Ski Club  
**Beth Lugg**, Pen Argyl, PA, Inter Rel, Dean's, Intra, FCA  
**Amy L. Lyter**, Elizabethville, PA, Tri Sig, NSSHLA  
**Brian E. Maccarella**, Atco, NJ  
**Joanne C. Machemer**, Bethlehem, PA, PiOPi, Dean's, RA, HC  
**Stephen J. Maciejewski**, Bloomsburg, PA, Intra, PSEA  
**Kimberly S. Mader**, York, PA, Swim, PSEA  
**Lisa A. Magliocco**, Binghamton, NY, Dean's, KDP, DEB, PSEA, ACEI  
**Kevin M. Mahar**, Ringoes, NJ, Lambda Chi, RA, Intra  
**Barbara L. Malafi**, Dalmatia, PA, ASA, Soc Club  
**Paul C. Malatesta**, North Wales, PA, Bskball, AMA, ASPA, Intra, HC  
**Virginia A. Malkoskie**, Catawissa, PA, Bio Club  
**John P. Malley**, Broomall, PA, PhiSigXi, Golf, Dean's, Ski Club  
**Monique M. Manning**, Millville, PA, NSSHLA, Dean's, OCSA  
**Donald Marano**, Bethlehem, PA, PhiSigXi, PBL  
**Joyce M. Markiewicz**, Mt. Top, PA, KDP, PhKPh, Tri Sig, NSSHLA  
**Jonathan T. Marks**, Fairless Hills, PA, Wrestling, Zetes, Acctg Club(P), Dean's, ODE, CGA  
**Kimberly A. Martin**, Bethlehem, PA  
**Jacquelyn C. Masullo**, Long Valley, NJ, Fr Club  
**Matthew C. Maturani**, Danville, PA, CGA, OCSA, SIO  
**William F. Mayer**, Endwell, NY, SIO(VP), Swim  
**Louis Maylock**, Conyngham, PA  
**Cheryl A. Mazer**, Newtown, PA, PBL, Intra, Fin Club  
**Maria R. Mazzenga**, Lake Como, PA, Dean's, Theta Tau(P), Bloom News, OWL  
**Particia A. McCarthy**, Pottstown, PA, Dean's, Theta Tau, SNA  
**Bronwyn J. McClimans**, Jamesville, NY, Dean's, PIX, PSEA  
**Elaine D. McColgan**, Bloomsburg, PA, PhKPh, ODE  
**Juliana H. McCormack**, West Chester, PA, Theta Tau, OCSA, Ski Club  
**Michelle L. McCoy**, Holland, PA, ASA, **Voice**, Dean's  
**Karen A. McDonald**, New Hope, PA, ARS(P), Gov Bd(Sec), CGA, OCSA, Who's Who  
**Kelly A. McDonald**, Berwick, PA, APRS, Amb  
**Amy McDowell**, Media, PA, DEB  
**Edward McElhiney**, Havertown, PA, Swim, Fin Club  
**Francine McFadden**, Jim Thorpe, PA, Band, PSEA, ACEI, Who's Who  
**Patrick McFadden**, Mantua, NJ, TKE, CGA  
**Karen E. McGeady**, Dublin, PA, PhiSigPi, Dean's  
**Diane L. McHugh**, Drexel Hill, PA, PIX, AMA, Prog Bd  
**Jana D. McIsaac**, Exton, PA, Fin Club, Intra  
**Michelle M. McLaughlin**, Warminster, PA  
**Michelle M. McLaughlin**, Reading, PA, Acctg Club, PIX  
**Cheryl A. McMillan**, Philadelphia, PA, AKA, Bloor News, Bi Cul Soc, Prog Bd  
**Douglas G. McNaul**, Canton, PA, KME, Intra  
**Stacy A. McNeely**, Bethlehem, PA, Tennis, Band  
**Joan M. McNichol**, Drexel Hill, PA, Acctg Club, ASA(P), ISC  
**Laura J. McQuilken**, Alburtis, PA, Tri Sig  
**Terri A. Meegan**, East Stroudsburg, PA, Ski Club, BSCC  
**Lee C. Mehalick**, Sugarloaf, PA, SNA  
**Richard E. Mehalick**, West Hazleton, PA, Golf, Dean's  
**Rebecca A. Mengel**, Berwick, PA  
**Lori A. Mercadante**, Aston, PA, PSI, Span Club, Spec Oly, Players, Dance Co  
**Todd E. Mertz**, Kutztown, PA, AMA, PBL, Intra  
**Barbara E. Messmer**, Paramus, NJ, PhiSigPi, Acctg Club  
**James W. Middaugh**, Rome, PA



**Michelle L. Mignerey**, Honesdale, PA, A/S Stu Coun  
**Joseph W. Mihalko**, Whippany, NJ, TKE, Plan Club(P)  
**Kimberly A. Miller**, Wyalusing, PA, SNA  
**Terry A. Miller**, Mifflinville, PA  
**MaryBeth Millsbaugh**, St Petersburg, FL, ASA, SNA  
**Christopher L. Mingrone**, Bloomsburg, PA, Ftbl, VBUQ, CCM.  
**Anne M. Misiewicz**, Ashland, PA  
**Michele A. Modesitt**, Yorktown Heights, NY  
**Mark M. Molchany**, Whitehall, PA, AMA, PBL  
**Colleen L. Monk**, Wayne, PA, PSEA, CEC, CARC, PIX.  
**Joseph E. Monkman**, Folsom, PA, Zetes, IFC(S)  
**Richard A. Montella Jr.**, PhiSigPi, DMD, Dean's, AMA.  
**Geraldine A. Moore**, Hatboro, PA, Prog Bd, **Voice**, Bloom Magazine (Photo Ed).  
**John A. Morack**, Mt Carmel, PA, Plan Club.  
**Jeffrey C. Morgan**, Bloomsburg, PA, Players, Choir, V/S Stu Coun, STD, APO  
**Carol Morrison**, Mechanicsburg, PA, AKD, Dean's, Soc Club.  
**Dianne M. Motze**, West Lawn, PA, Swim, Wom Chor, CEC, PSEA, CARC.  
**Michelle R. Mourey**, Bloomsburg, PA, Chi Theta(VP), Cheerleader, Soc Club  
**Diane C. Mudlock**, Inkerman, PA, Dean's  
**Colleen L. Mulhall**, Shamokin, PA, SNA, STT, Who's Who, CCM.  
**Eileen E. Mulhall**, Shamokin, PA, SNA, STT, CCM, Who's Who.  
**Deborah A. Murphy**, Hatboro, PA, PSEA  
**Eileen M. Murphy**, Norristown, PA, AMA, HC(P), Econ Club, PBL.  
**Patrick A. Murphy**, Ambler, PA, Choir, Huskies, Players, APO  
**Shawn P. Murphy**, Taylor, PA, Lambda Chi, PSEA, Dean's, Intra.  
**Nancy Murray**, Rosemont, PA, Theta Tau, Dean's  
**Diane M. Murtin**, Mahanoy City, PA, STT, PhKPh, SNA, Dean's  
**Lisa A. Musto**, New Cumberland, PA, PIX, Fr Club, DMD, PhiS, Amb  
**Patricia L. Neff**, Nazareth, PA  
**Andrea R. Nelson**, Philadelphia, PA, Band, Bl Cul Soc.  
**Dianne J. Nerch**, Taylor, PA, Theta Tau, CARC, CEC  
**John M. Nestro Jr.**, West Reading, PA  
**Elizabeth S. Nichols**, Martinsville, NJ, Fr Sweet, ACEI, PSEA, Spec Oly  
**Karen L. Nickell**, Lansdale, PA, CEC, CGA(S), Theta Tau, Dean's, PSEA  
**Lisa A. Nicolazzo**, Cherry Hill, NJ, CARC, CEC, Spec Oly, FCA, Inter Rel  
**Jacqueline M. Niven**, Thornton, PA, Intra  
**Timothy J. Noggle**, Hazleton, PA, ROTC, Intra, XC, RA  
**Karen J. Nolte**, Lenhartsville, PA, Track, Hist Club  
**Margaret E. Norris**, Carlisle, PA, Div Team, PSEA  
**Amy L. Norton**, Bloomsburg, PA, PSEA, Tennis, CCM, ACEI.  
**Ann E. Nowaskie**, Shamokin, PA, Dean's, KDP, Tri Theta, PhKPh, Bio Club, PSEA, CGA  
**Molly J. Oberrender**, Bloomsburg, PA, Chi Theta, Who's Who.  
**Keith R. Oertner**, Slatington, PA, Acctg Club, DMD, Intra  
**Brian L. Ohl**, Orefield, PA, AMA, Intra  
**Timothy G. Okonsky**, Raritan, NJ, CGA, BACCHUS, Lambda Chi  
**Joseph O'Leary**, Richboro, PA  
**Teresa A. Oliver**, Philadelphia, PA, KME, Prog Bd  
**Andrew R. Olson**, Morrisville, PA, AMA  
**Jacqueline M. O'Neill**, Bloomsburg, PA, Comm, Gov Bd, Span Club, **Spectrum**.  
**Linda O'Neill**, Norristown, PA, Chi Sig  
**Sheila Jacqueline A. Ong**, Sugarloaf, PA, Inter Rel,

VBall Club.  
**Thomas R. Ontko**, Intra, PBL, HC  
**Christine A. O'Rourke**, Trooper, PA, ASA  
**Robert J. Osiecki**, Mountaintop, PA, Wghtlft Club, Fin Club.  
**Donna M. Osmun**, Stanhope, NJ, Acctg Club, Intra  
**James F. O'Toole**, Havertown, PA, Ftbl, His Club  
**Ronald L. Ott Jr**, Lewisburg, PA  
**Margaret M. Ovsak**, Lehighton, PA, PIX, AMA  
**Linda M. Paa**, Basking Ridge, NJ, Acctg Club, Tri Sig  
**Lynn M. Painter**, Milton, PA, SNA, Wom Chor  
**Claire A. Palkovits**, Northampton, PA, PBL.  
**Susan M. Paluba**, Barto, PA, PIX, CARC, CEC  
**Patricia A. Palubinsky**, Shenandoah, PA, SNA(P), OCSA, Intra  
**Vicki L. Pantuso**, Leesport, PA, SNA, Prog Bd  
**Pamela A. Panzak**, Berwick, PA, Curr Comm  
**Ramona S. Panzarella**, Junedale, PA, Psych Assn, PsiChi, PhKPh  
**Debangshu Paria**, Granite Springs, NY, Zetes, Amb, Inter Club  
**Katherine M. Parkinson**, Denville, NJ, AMA, Fin Club  
**Susan A. Patte**, Scranton, PA, Theta Tau, ISC, Dean's, PSEA.  
**Ernest J. Payne III**, Bloomsburg, PA, Jud Comm, Dean's  
**M. Michele Peck**, Williamsport, PA, Prog Bd  
**Evelyn S. Pederghana**, Mount Carmel, PA, CCM  
**Mary Pelak**, Forensics(P,VP), PKD(P), APRS, Bloom News, Who's Who  
**Christine J. Pellman**, McAlisterville, PA, PhiSigPi, SNA  
**Carol L. Pellnitz**, Nutley, NJ, Chi Theta  
**Joseph T. Pellock**, Frackville, PA, Intra, Acctg Club.  
**James W. Percey**, Bloomsburg, PA, Beta Sig, Dean's, IFC  
**Karen A. Perks**, Forty Fort, PA, Chi Theta, BAHJ, Signify, Who's Who  
**Bonnie E. Perrego**, Lehman, PA, Band, KME  
**Amy S. Perry**, Downingtown, PA, Soc Club(P,S), CAS, Jud Bd, SAA  
**Teresa G. Perry**, Williamsport, PA, PBL(VP)  
**Jeanne Pesot**, Philadelphia, PA, Chi Theta  
**Basil P. Petach**, Rumson, NJ, Soccer, SIO  
**Cherie L. Peterman**, Muncy, PA, Dean's, DMD (S), Acctg Club, PBL, Ski Club  
**Dana Pettinato**, Scranton, PA, APRS, PIX  
**Lynn D. Petzold**, Port Allegany, PA  
**Robert L. Pflugler**, Nazareth, PA, SIO, Dean's, DMD, Intra  
**Jack Phelan**, Lightstreet, PA, Quest  
**Robert L. Piacine**, Pottsville, PA, JR Class Tr, PhiSiXi, Fin Club  
**John T. Piccioni**, Pottsville, PA, Psych Assn(S), Dean's.  
**Christine L. Pierie**, North Wales, PA, Swim, LaX  
**Julia A. Poduszlo**, Dauphin, PA, SNA  
**Mary E. Powers**, Philadelphia, PA, SNA  
**Keith M. Preising**, Media, PA, Zetes, AFROTC  
**Nancy D. Price**, Wind Gap, PA, PBL  
**Lisa R. Pritchard**, Conyngham, PA, NSSHLA, BAHJ, Dean's.  
**Anette K. Pursel**, Bloomsburg, PA, PBL.  
**Tracy L. Putterbaugh**, Orangeville, PA, KME, PSEA  
**Anne S. Rabert**, Orefield, PA, SNA, STT  
**Timothy M. Radler**, Palmerton, PA, Acctg Club, OCHA.  
**Susan L. Ralston**, East Hanover, NJ, PhiSigPi, Signify, NSSHLA  
**Kim M. Rasmussen**, Albrightsville, PA, Acctg Club, PBL  
**Dave J. Reagan**, Berwick, PA  
**Natalie J. Rechenberg**, Honey Brook, PA, PBL, Acctg Club  
**Karen M. Redling**, Conyngham, PA, PhiSigPi, Dean's, Prog Bd, **Voice**, Wom Chor  
**Kathleen E. Reichard**, Dresher, PA, Tri Sig(S),

Dean's, CEC, CARC, PSEA  
**Joy A. Reigel**, Allentown, PA, PBL, ASPA  
**Tricia A. Reilly**, Hatfield, PA, Image, Players, **Voice**.  
**Judee A. Remas**, Taylor, PA, DEB(Hist, VP), PSEA, Intra  
**Laura A. Renninger**, West Chester, PA, RhoX, PIX(Tr), Acctg Club.  
**Kristine E. Resnick**, Lansdowne, PA, AMA.  
**Lisa J. Rhodes**, Hatfield, PA, LaX, PIX, SNA  
**Darryl H. Richards**, Philadelphia, PA, Ftbl  
**Lynne M. Ritz**, West Hazleton, PA, XCountry, Track, Who's Who.  
**Brenda A. Robinson**, Linden, PA, PBL, Acctg Club  
**Patricia A. Robinson**, Norristown, PA, Tri Sig.  
**Christine E. Roche**, Hopewell, NJ  
**Jannet M. Rodriguez**, Philadelphia, PA, Assn His Stu(P)  
**Beth A. Roeder**, York, PA, Swim  
**Christopher S. Roehl**, Southampton, PA, Delta Pi  
**John S. Rohrbach**, Wyomissing, PA, Intra  
**Lori A. Rose**, Pleasant Gap, PA, OCSA, Psych Assn, Intra, Spec Oly, Dean's  
**J.D. Roskos**, Shavertown, PA, AMA, PBL.  
**Suzanne M. Ross**, Sayre, PA, Tri Sig, AMA  
**Wayne A. Rotelle**, Maple Glen, PA, Ski Club, Delta Pi, LaX, ASPA, AMA  
**Lynda A. Roth**, Gillett, PA, CARC  
**Bonnie Rovinski**, Allentown, PA, PBL, Dean's.  
**Karen E. Rumpff**, Randolph, NJ, PSEA, CGA, Dean's, Spec Oly, **Bloom Magazine**, Wom Chor  
**Kelley J. Ryan**, Berwick, PA, PBL, ASPA, Wom Chor  
**Mischelle A. Ryder**, Bethlehem, PA, Tri Sig, Psych Assn  
**Nereida Salgado**, Philadelphia, PA, AFROTC, Assn His Stu(VP)  
**Ruth A. Salinkas**, New Milford, PA, FCA, AMA, Intra.  
**Nancy J. Salvadore**, Newtown, PA, SNA, APO  
**Gregory M. Sanders**, Allentown, PA, PBL, Dean's, AMA  
**Theodore J. Sarnoski**, Bloomsburg, PA, PKD, Forensics  
**Sharon E. Saunders**, Lebanon, PA, PBL, AMA  
**Edward V. Savadge**, Ashland, PA, Wghtlft Club, Intra, Spec Oly, PSEA  
**Denise K. Savidge**, West Chester, PA, **Spectrum**, APRS.  
**Kimberly A. Savidge**, York, PA  
**Natalie S. Sayland**, Hatboro, PA, Chi Sig, Intra  
**Renee M. Scarpa**, Easton, PA, AMA(VP), OCSA  
**Lynn E. Schafer**, Ambler, PA, PIX.  
**Darcie L. Scheidt**, Birdsboro, PA, PhiSigPi, CGA, Mass Comm, **Bloom Magazine**.  
**Katrina M. Scheltema**, Glen Rock, PA, **Voice**, **Bloom Magazine**, Dean's, STD, FCA  
**Thomas J. Scherer**, Shickshinny, PA, KME, Math Club, Chess Club  
**John O. Schneider**, Collegeville, PA, Swim  
**Suzanne M. Schoch**, Boyertown, PA  
**Aimee J. Schultz**, Clarks Summit, PA, PIX, BACCHUS, Psych Assn.  
**Sharon A. Schwartz**, McAdoo, PA, ACEI(Tr), PSEA, Dean's, OCSA  
**Troy R. Seiler**, Slatington, PA, SIO  
**Christine E. Sgro**, Havertown, PA, Tri Sig, SNA  
**Beth A. Shaffer**, Mifflinburg, PA, Intra, Dean's.  
**Kimberly A. Shannon**, Roslyn, PA  
**Gerald W. Shantillo**, Athens, PA, Fin Club, Acctg Club, Swim.  
**Karen L. Shaw**, New Holland, PA, Phi Delta, PBL, CARC, CEC, NSSHLA, BACCHUS  
**Carla R. Shearer**, Chambersburg, PA, Fd Hock, BBall(C)  
**Gwendolyn M. Sheets**, Perkasio, PA, Tri Sig, HC  
**Amy K. Sheffer**, Lancaster, PA, ASA, ACEI, PSEA  
**Richard M. Sheldon, Jr**, Eagleville, PA, Zetes, Phys Soc(P)  
**Nancy L. Shellenberger**, Mifflintown, PA, CARC, CEC, Proj Aware.  
**Sloan E. Sheridan**, West Pittston, PA, PSEA

**Annette L. Shermeyer**, Gettysburg, PA, Band, TBE, SNA  
**Peter J. Shiner**, Berwick, PA  
**Kristine L. Shirer**, Nazareth, PA, CARC, CEC, Chi Theta  
**Sandra L. Shone**, Shavertown, PA, PhiSigPi, PKD, PhKPh, Dean's, NSSHLA, Cheerleader  
**Daniel M. Shutt**, Carlisle, PA, Ftbll  
**Mark A. Sibber**, Ephrata, PA, Lambda Chi(Tr), Acctg Club  
**David P. Siegfried**, Bethlehem, PA, CGA, Delta Pi  
**Larry R. Siegrist**, New Holland, PA, Intra, FCA, HC(Tr)  
**Luisa G. Sills**, Mifflinburg, PA, ROTC, PBL, Span Club, Assn His Stu(Tr), Psych Assn  
**Stacy L. Silverman**, Narberth, PA  
**Jackie Simchick**, Askam, PA  
**Stephanie L. Simmons**, Nicholson, PA, Bloom News, Prog Bd(VP), WBUO, **Spectrum**.  
**Lisa M. Simons**, Reading, PA, PBL  
**Diane M. Sims**, Bridgewater, NJ, Theta Tau, Soc Club  
**Laurie L. Sine**, Ouakertown, PA, Chi Sig, ACEI, PSEA  
**Thomas S. Sink**, Berwick, PA, **Voice(MgrEd)**, SCJ(P)  
**Lisa L. Siskin**, Elmira, PA, Signify(S), Players, Dean's, Alpha Psi(VP), Hillel, OCSA  
**John S. Skudalski**, Pringle, PA, Intra  
**Maureen Slabicki**, New Albany, PA, AMA, PBL(VP), Intra, Chi Sig  
**Jeffery M. Slivka**, Nesquehoning, PA, Ftbll, Intra, Geo Club(Tr)  
**Christine M. Sloat**, Reamstown, PA, SNA, FCA, Inter Rei  
**Carole L. Smith**, New Britain, PA, Dean's  
**Elisa M. Smith**, Harrisburg, PA  
**Jeanne L. Smith**, Ambler, PA, Chi Theta, APRS  
**Michael D. Smith**, Bath, PA, PBL, WBUO, Band  
**Lisa A. Smyth**, Hollywood, PA, Tri Sig  
**Deborah B. Snyder**, New Columbia, PA, PhKPh, KDP  
**Michelle D. Snyder**, Breinigsville, PA, Band, PBL, Dean's  
**Stephanie A. Snyder**, Cogan Station, PA, Fr Club, NHS For Lang  
**Susan L. Snyder**, Paxinos, PA, PBL, Acctg Club, Comm  
**Janet H. Soback**, Berwick, PA  
**Rebecca L. Solsman**, Clarks Summit, PA, **Bloom Magazine, Voice(Feat Ed)**, PIX, Ouest  
**James J. Sopko**, Tresckow, PA, PhiSigXi, CGA, Fin Club, Econ Club, PBL, Wghtlft Club  
**Angela Sorcinelli**, Carbondale, PA, Acctg Club, Cheerleader, PBL  
**James P. Southerton**, Honesdale, PA  
**Marie J. Spengel**, Lansdale, PA, ASA, WBUO  
**Michele M. Spisak**, Bethlehem, CCM, Dean's  
**Anthony M. Starego**, Kulpmont, PA, Acctg Club, Intra  
**John K. Starr**, Danville, PA  
**Karen L. Startzel**, Levittown, PA, DMD, PBL, Acctg Club, RA  
**Brian T. Stauffer**, Emmaus, PA, Lambda Chi(VP), BACCHUS, Dean's  
**James B. Steele**, Chalfont, PA  
**Susan M. Stenson**, Fairless Hills, PA, AST, SNA, Par Weekend  
**John C. Stephens, Jr.**, Bloomsburg, PA, PiOPi  
**Clarence C. Still**, Pleasantville, NJ, Ftbll, BI Cul Soc  
**Michelle L. Stoudt**, Orefield, PA, AST, SNA  
**Tamara J. Stremic**, Huntingdon Valley, PA, SNA, Chi Sig  
**Leslie A. Strohecker**, Pottstown, PA, SNA, Dean's  
**William J. Strouse III**, Hummelstown, PA, Zetes, Acctg Club, PBL  
**Rosalyn M. Subarton**, Williamsport, PA  
**Virgil A. Sudo**, Nanticoke, PA, DMD(P), Who's Who,

OCSA, Intra, Acctg Club  
**Joseph M. Sundheim**, Bristol, PA, TKE, BACCHUS, HC, Intra  
**Heidi L. Supatina**, Mt Carmel, PA, PSI  
**Shawn M. Sutton**, Carlisle, PA, CEC(P), Spec Oly, CEC(VP)  
**Kevin C. Swiatek**, Fairfield, NJ  
**William R. Swisher**, Selinsgrove, PA  
**Deborah J. Szupper**, PiOPi(S), KDP, PBL, Dean's  
**Mark E. Tappe**, Catawissa, PA, PSEA(P), Comm(VP), Track, Gov Bd  
**Janet M. Tarsi**, West Easton, PA  
**Mary E. Templar**, Mt Carmel, PA, Who's Who, OCSA, PSEA, Bio Club, Fr Club, HC, Dean's  
**Thomas E. Thornton**, Wilkes-Barre, PA, Wghtlft Club, AMA  
**Shelley L. Thrash**, Berwick, PA  
**Michelle M. Tinman**, Northampton, PA, Phi Delta, ODE, AMA, Fin Club, Econ Club  
**Lisa M. Todd**, Yardley, PA, ASA  
**Andrew T. Tonnesen**, Manahawkin, NJ, DOC  
**Paul H. Topete**, Bloomsburg, PA, Soccer  
**Sharyn A. Torrisi**, Moosic, PA, DEB(P), Ski Club, PBL  
**Esther M. Tracey**, Coatesville, PA, PBL, NSSHLA(S, Tr), Dean's, Who's Who  
**Colette Truglio**, Cranford, NJ, Acctg Club, IBC, DMD  
**Dawn J. Tufano**, East Moriches, NY, Fin Club (VP), Dean's, OWL  
**M. Isabelle Tulaney**, Scranton, ASPA, ARS, HC  
**Michael G. Tuman**, Honesdale, PA, ASPA, Econ Club, Intra  
**Carolann Turn**, Abington, PA, PSEA, ASA  
**Kristen D. Turner**, Bloomsburg, PA, Hrs Prog, A'S Stu Coun, **Voice(Feat,News Ed)**, **Pilot(co-ed)**, Intra, OCSA  
**Jodi L. Vandegrift**, Hatfield, PA, RA, CGA(Tr), Who's Who  
**Carol L. Vile**, Hulmeville, PA, DEB  
**Dianna L. Waddell**, Jersey Shore, PA, Dean's, Band, TBE, Worn Chor  
**Patricia A. Wagner**, Montoursville, PA, AMA, ASPA  
**Roschele I. Wagner**, Muncy, PA, Dean's, Ski Club, PBL  
**Margaret A. Waldron**, Macungie, PA, CARC(Tr), Spec CEC  
**Roy L. Wall**, Dallas, PA, Football, PhiSigXi, Dean's  
**Eileen M. Walsh**, Scranton, PA, Phi Delta, Worn Chor, Band, Acctg Club  
**Renee A. Wamser**, Bethlehem, PA, PIX  
**Susan Wasakoski**, Mount Carmel, PA, Intra, PSEA, PKD, Dean's  
**Lori E. Wasserman**, Livingston, NJ, Tri Sig, SAA  
**David A. Weaver**, Northumberland, PA, ODE, Econ Club(VP), Fin Club  
**Leah K. Weaver**, Dover, PA, AST, PSEA, ACEI  
**Gaye D. Weiser**, Lewisburg, PA  
**Michael D. Welsh**, Berwick, PA  
**Lisa A. Wenitsky**, Richboro, PA, Chi Sig  
**Patricia M. Wentworth**, Timonium, MD, ASA, PBL, AMA, ASPA  
**Elizabeth A. Werner**, Pine Grove, PA, PSEA, Dean's  
**Leigh D. Westover**, Lightstreet, PA, PBL, Acctg Club  
**Linda H. Wheeler**, Cochranville, PA, Dean's, PBL, ASPA(S), AMA, Tri Sig, OCSA  
**April L. White**, Greencastle, PA, ChiSig, Signify, Proj Aware, FCA, BAH  
**Keshil Whiteleather**, Spring Grove, PA, Psi Chi, Pysch Assn, WBUO  
**Andrew J. Whittock**, Norristown, PA, AFROTC, AMA, Mass Comm Club, **Voice**.  
**Kelly M. Wiggins**, New Milford, PA, DMD, PBL, Acctg Club, Quest, Dean's, FCA  
**Danielle L. Wildoner**, Plymouth, PA, Econ Club, DEB  
**Korene Wile**, Ranks, PA, Orchestra, Worn Chor, FCA

**Grant G. Wilkins**, Lemoyne, PA, Intra  
**Sheryl L. Wilkins**, Lawrenceville, PA, PiOPi, PSEA,  
**Kristen M. Willard**, Ridgefield, CT, Ski Club, Dean's, Homecoming Comm, HC, Spec Oly, Intra  
**Bethann Williams**, Langhorne, PA, ChiSig(P), Psych Assn, Econ Club  
**Cynthia A. Williams**, Kingston, PA, Prog Bd  
**David S. Williams**, Blue Bell, PA, IBC, HC(Tr)  
**Michael W. Williams**, Catawissa, PA, Hist Club  
**Scott T. Williams**, Selinsgrove, PA, STD, Intra, Dean's  
**Steven R. Williams**, Warminster, PA, FCA(Tr), PBL, Dean's  
**Wanda L. Willis**, Newton, NJ, Amb, APRS, Dean's  
**Andre D. Wills**, Norristown, PA, Players, Image Choir, Singers(P), RA  
**Denise L. Wilson**, Malvern, PA, Band, TBE, Acctg Club, OCSA  
**Franklin P. Wilson**, Danville, PA, PSEA, His Club  
**Jennifer A. Wilson**, Maytown, PA, AKD, Soc Club  
**Matthew J. Wilson**, Setauket, NY, Bsktball  
**Susan K. Wilson**, Forty Fort, PA, Intra  
**Dawn M. Winder**, Blossburg, PA  
**Edwin J. Winner**, Willow Grove, PA, Dean's, NSSHLA, PhiSigPi  
**Deena R. Winnick**, Numidia, PA, Hillel  
**Laura R. Wisnosky**, Lancaster, PA, Par Weekend Comm, **Voice(Ad Mgr)**, AST  
**Michele Wojciechowicz**, Rockaway, NJ, DEB(S), Soc Club, Intra  
**Amy E. Wolf**, Lancaster, PA, Bsktball, OCSA  
**Daniel G. Wolfe**, Oley, PA, PKD, Band, VBall Club, WBSC  
**Jessie K. Wolfe**, Berwick, PA, Soc Club, AKD, Dean's  
**Sherryl L. Wolford**, Berwick, PA, Soc Club, Dean's, CAS  
**Laurie A. Watts**, Millville, PA, Dean's  
**Susan J. Work**, King of Prussia, PA, Choir, Madrigals, Fin Club, HC  
**Thomas N. Worobey**, Preston Park, PA, Acctg Club, PBL, Intra  
**William G. Worthington Jr.**, Warminster, PA, AMA  
**Michelle J. Yannes**, New Fairfield, CT, Phi Delta, **Spectrum**, Dean's, APRS  
**Michele L. Yanney**, Muncy, PA  
**Timothy P. Yates**, Bloomsburg, PA, Intra, Soccer  
**Davalle A. Yergey**, Gilbertsville, PA, LaX, Dean's  
**John A. Yohey**, Bloomsburg, PA  
**Tara L. Yost**, Pottstown, PA, Band, FCA, AMA, STD, HC, Eng Club, **Spectrum, Voice**.  
**Irene M. Young**, Philadelphia, PA, **Voice**, BI Cul Soc  
**Stephen P. Young**, Wyomissing, PA, TKE, RA  
**Eric M. Yurowski**, Freehold, NJ, Beta Sig(S), ODE, Econ Club  
**Kim Zakrzewski**, Shamokin, PA, PhiSigPi, SNA  
**Betty A. Zarr**, Franklin, NJ, STD, Track, Xc  
**Lene M. Zarzyczny**, Williamsport, PA, PSEA, ACEI  
**Rodney F. Zechman**, Selinsgrove, PA, AMA, ASPA, Intra  
**Jane E. Zelenak**, Hazleton, PA, PBL, Acctg Club, HC  
**Eleanor L. Zimmerman**, Frackville, PA, HC, CAS, KDP  
**Martina E. Zobb**, Allentown, PA  
**Jovine C. Zugel**, Stroudsburg, PA, Econ Club, Intra, Dean's, Fin Club  
**Maureen R. Zwaan**, Havertown, PA, Tri Sig, Acctg Club  
**Charles Guentz Zwickler**, Glenside, PA, Zetes, LaX, Just kidding, Ed **Edward Gobora**, Dean's, Who's Who, CGA(P,VP), Coun of Trust, Gov Bd(P), TKE(P,S), HC(S), IFC, Fin Club, Econ Club, Intra

Accounting Club	Acctg Club	Spanish Club	Span Club
American Society for Personnel Administration	ASPA	Student Art Association	SAA
American Marketing Association	AMA	Student Nurses Association	SNA
Arts and Sciences Student Council	A/S St Coun	Student PSEA	PSEA
Association for Childhood Education International	ACEI	Student Speech, Language and Hearing Association	NSSLHA
Association of Hispanic Students Assn	His Stu	Studio Band	St Band
Association of Public Relations Students	APRS	Swimming	Swim
Baseball	Bsball	The Pilot	Pilot
Basketball	Bsktball	The Voice	Voice
Bicycle Club	Bike Club	Track and Field	Track
Biology Club	Bio Club	Treasurer	Tr
Captain	C	University Community Orchestra	Orchestra
Catholic Campus Ministry	CCM	Vice President	VP
College Association for Retarded Children	CARC	Volleyball Club	VBall
College Republicans	Col Rep	WBSC/WBUQ Radio	WBSC/WBUQ
Commonwealth Association of Students	CAS	Weightlifting Club	Wghtlift
Community Arts Council	CAC	Who's Who Among College and University Students	Who's Who
Community Government Association	CGA	Women's Choral Ensemble	Wom Chor
Commuter's Association	Comm		
Concert Choir	Choir	<b>HONOR SOCIETIES:</b>	
Council for Exceptional Children	CEC	Alpha Phi Omega	APO
Cross Country	Xc	Alpha Psi Omega	Alpha Psi
Dance Company	Dance Co	Beta Beta Beta	Tri Beta
Dean's List	Dean's	Delta Mu Delta	DMD
Earth Science Club	ESC	Delta Phi Alpha	DPhA
Economics Club	Econ Club	Gamma Theta Upsilon	GThY
Editor	Ed	Kappa Kappa Psi	KKP
English Club	Eng Club	Kappa Delta Pi	KDP
Fellowship of Christian Athletes	FCA	Kappa Mu Epsilon	KME
Field Hockey	Fd Hock	Omicron Delta Epsilon	ODE
Finance Club	Fin Club	Phi Alpha Theta	PhATh
Football	Ftball	Phi Beta Lambda	PBL
French Club	Fr Club	Phi Iota Sigma	PhIS
Freshman Class	Fr	Phi Kappa Delta	PKD
Hall Council	HC	Phi Kappa Phi	PhKPh
Historian	Hist	Phi Sigma Iota	PSI
History Club	Hist Club	Phi Sigma Pi	PhiSigPi
Husky Ambassadors	Amb	Pi Omega Pi	Pi Omega
Husky Singers	Huskies	Psi Chi	Psi Chi
Ice Hockey Club	Ice Hock	Rho Chi	Rho Chi
Intercollegiate Bowling Club	IBC	Sigma Tau Delta	STD
International Relations Club	Int Rel	Society for Collegiate Journalists	SCJ
Intramurals	Intra	Tau Beta Sigma	TBE
Judicial Board	Jud Bd		
Junior Class	JR	<b>FRATERNITIES:</b>	
Kehr Union Governing Board	Gov Bd	Beta Sigma Delta	Beta Sig
Kehr Union Program Board	Prog Bd	Delta Omega Chi	DOC
Lacrosse Club	LaX	Delta Pi	Delta Pi
Madrigal Singers	Madrigals	Gamma Epsilon Omicron	GEO
Maroon and Gold Band	Band	Kappa Alpha Psi	Kappa Alpha
Mass Communications Club	Mass Comm	Lambda Chi Alpha	Lambda Chi
Mathematics Club	Math Club	Phi Sigma Xi	Phi Sig Xi
Medical Technology Club	Med Tech Club	Sigma Iota Omega	SIO
National Educators Association	NEA	Tau Kappa Epsilon	TKE
Obiter (Yearbook)	Obiter	Theta Chi	OX
Off Campus Housing Association	OCH	Zeta Psi	Zetes
Orientation Workshop Leader	OWL	Interfraternity Council	IFC
Outstanding College Students of America	OCSA		
Philosophy Club	Phil Club	<b>SORORITIES:</b>	
President	P	Alpha Kappa Alpha	AKA
Project Awareness	Proj Aware	Alpha Sigma Alpha	ASA
Protestant Campus Ministry	PCM	Alpha Sigma Tau	AST
Psychology Association	Psych Assn	Chi Sigma Rho	Chi Sig
Quest Student Leadership	Group Quest	Chi Theta Pi	Chi Theta
Resident Advisor	RA	Delta Epsilon Beta	DEB
Secretary	S	Phi Delta	Phi Delta
Senior Class	SR	Phi Iota Chi	PIX
Society of Physics Students	Phys Soc	Phi Sigma Sigma	Phi Sig
Sociology Club	Soc Club	Sigma Sigma Sigma	Tri Sig
Softball	Stball	Theta Tau Omega	Theta Tau
Sophomore Class	Soph	Intersorority Council	ISC

Question: What have you learned at Bloom?

Answers:

1. My social security number
2. All the bus schedules home
3. The Greek letters
4. Moderation, tolerance, and how to live with an unbearable roomie.
5. How to compute all possible G.P.A.'s for a given semester
6. When taking a derivative,  $dy/dx$ , the d's don't cancel.
7. What a "commons" is
8. How to really have fun!
9. Who my real friends are
10. That 1 beer, although a liquid, has as many calories as a candy bar.







Question: What is the most ridiculous question you've ever seen on a test?

Answers:

1. T or F: A menstrual cycle has 3 wheels.
2. Trace the history of Europe from 1500 to present. (Short answer)
3. Bonus Question: Tell a good joke. (I got it wrong!)
4. What was the heading in Section 5, Chapter 9 of my book?
5. When did the 1960's end?
6. Solve the Mid-East crisis.
7. Explain what a female praying mantis does to her mate during sex.
8. Balance the U.S. Budget with no deficit - you have 10 minutes.
9. If  $X=Y$  and  $Y=Z$ , what is the nature of God?
10. Do you want to take this test?



# THE EPILOGUE

Recently, I've been watching the so-called "me generation" revert to some of the practices of the 60's. It does my heart good to see tie-dyed T-shirts and peace signs being worn once again, and to walk down the halls and hear the Beatles' "Revolution." As I watch all this I can't help but let my liberal mind wander back to some of those values espoused in the 60's, and I begin to hope that the "me generation" can become the "we generation" once again.

As I think about the year though, I'm distressed that we still seem stuck in our "me"ness. During the Reagan-Gorbachov Summit, while the two leaders were discussing peace, I kept hearing people talking about not being able to trust "those Soviet commies" after the treaty is signed. I suppose it's idealistic, but I still hope that peace could bring about trust. After all, with a treaty for peace, we shouldn't have to worry about what would happen in a time of war. Even without being idealistic, I can still find hope in the fact that the Soviets are people too, and they don't want to see the world destroyed anymore than we do.

I'm also quite distressed at all the attention given to "crises" in America in the past year when all they did was reflect our society. Child abuse, homelessness and illiteracy are just three of the issues that have been given attention as crises lately. These problems have existed and will continue to exist long after the spotlight burns out, unless we decide to do something about them (such as providing free parent education centers, aid for the homeless and mandatory literacy testing for all persons entering junior high.) The United States spends so much time, energy, and money on matters having little to do with our nation that these issues are ignored all too often, and we must begin to give them attention.

This brings me to yet another area that bothers me. As our national debt soared to new heights and Wall Street plunged to new depths, our President was still trying to support a needless, destructive war in Central America that made some recall another 60's event: the Vietnam War. Perhaps this is one area in which we could be a little selfish and stop concentrating on the problems we're helping others create.

In the past year I've seen a lot of the "me" values of the yuppies, but I've also seen room for change and people leading the way. As our generation begins to make its impact maybe we can begin to think in the more humanistic values held by the somewhat forgotten era which, although it had its bad point, did do some good. Not everyone is into themselves totally anymore, and I hope that this trend will continue. As John Lennon once sang "You may say I'm a dreamer, but I'm not the only one. I hope some day you will join us, and the world will live as one."

Michelle Seibert, Co-Editor Epilogue



---

## GALLAUDET STUDENTS STRIKE FOR DEAF PRESIDENT

---

By Debbie Bentz and Kelly Umstead

Gallaudet University, the world's only university for the deaf, announced the selection of a new president, Elisabeth A. Zinser, on March 7, 1988. The selection brought on campus wide protests that led to Ms. Zinser's resignation six days later. The students and staff protested Ms. Zinser's selection because she was a hearing person; and they felt it was time for a deaf university to have a deaf president. Irving King Jordan, a deaf psychology professor and Dean of the College of Arts

and Sciences replaced Ms. Zinser as the eighth president.

The events at Gallaudet didn't just affect the students and staff of one university, it affected deaf, hearing impaired and hearing people everywhere. Dr. Samuel Slike, who is coordinator of the Hearing Impaired Program and a member of the Department of Communication Disorders and Special Education here at Bloomsburg, said that deaf and hearing impaired schools as far away as Sweden held sympathy strikes in support of the Gallaudet protest. Dr.

Slike feels that the events "were a major step ahead for the deaf." As hearing people across the United States and around the world watched the events unfold, they saw deaf people as valuable and productive members of society; not as people who need to be constantly cared for.

Many hearing people have always looked at deafness as a handicap, but Greg Hlibok the student body president and one of the leaders of the protest at Gallaudet, commented in an interview with USA TODAY that the deaf don't see themselves as handicapped, but rather as a separate ethnic group with their own language — American Sign Language (ASL). The events at Gallaudet gave the deaf community the publicity it needed to change some of the misconceptions hearing people have about the deaf.

The deaf proved to themselves that they can make a difference in those issues that are important to

their lives. Dr. Slike commented, "the deaf culture itself found out that it has a certain kind of power." The events are bound to change perceptions of all young deaf and hearing impaired people because now they have a role model to follow. They will grow up knowing that being deaf doesn't mean that their life will be unsuccessful; they'll know that they too can make achievements like that of President Jordan.

The events at Gallaudet may have lasted only seven days, but their impact will be felt for years. It changed some of the hearing world's perceptions about the deaf; but most importantly, it gave the deaf community a renewed sense of pride and accomplishment in who they are and what they can do.

## Index

CGA Pledge

Features

Sports

*From quiet homes and  
first beginning,  
out to undiscovered ends,  
There's nothing worth  
the wear of winning,  
But laughter and the love of  
friends.*

-----Hilaire Belloc

# Phi Sigma Sigma Admitted to ISC

by Michelle Bupp (reprinted from the **Voice**)

Members of the Phi Sigma Sigma pledge colony were given voting privileges as members of the Intersorority Council toward the end of the 1987-1988 academic year.

With the membership, the new sorority has gained voting privileges on such controversial issues as the hazing policy. In addition, the members can make suggestions for new

policies made for sororities, according to Mary Ann Patton, president of ISC.

Patton says she and the ISC committee felt that Phi Sigma Sigma was qualified for acceptance. The committee consists of two representative from each sorority.

"They, more than adequately, completed service projects and got to know other sororities. The forming of the constitution was done well, too. They did all that we require and

we were very pleased with their performance." Patton said.

She pointed out that the sorority is now permitted to wear their letters.

Phi Sigma Sigma is still considered a pledge colony because they do not have a pledge class under them. They will officially become a sorority next semester.

Including Phi Sigma Sigma, ISC now consists of 10 sororities. ISC governs these 10.

# Beta Sigma Delta Raided In Biggest State Raid

The more than 140 arrests appears to be a state record for a raid on a single party, police said. The accompanying disturbance, a BU official said, was the most violent in the school's recent history.

As debate about the raid raged on campus and in town, BU officials promised disciplinary action against the party organizers and a series of meetings with students to promote responsible behavior.

Meanwhile, some students who had been caught up in the ruckus bragged about their exploits, while others criti-

cized authorities and some criticized their fellow students.

Two questions have been raised about the raid state police troopers from the Bureau of Liquor Control Enforcement conducted on the Beta Sigma Delta fraternity house on Lightstreet Road:

1. Should police have packed the 137 alleged underage drinkers into buses and taken them to a mass processing center to be issued citations instead of slowly removing them in groups of twos and threes to the police station several blocks away?

2. Did calling firefighters to use their hoses on students incite the violent march through town?

In addition to the 137 underage drinking arrests three young men were arrested on charges stemming from the disturbances. On the following Friday, police announced a fourth such arrest.

The editorial staff of the OBITER neither condones nor agrees with the actions of the several hundred students, police, townspeople and administrators the night of Thursday the 19th of November. The facts, however, do stand

for themselves. A hundred and thirty seven students were arrested for underage drinking that night. Approximately several hundred other students watched from across the street as police led students from the Beta Sig house and then many marched down through Main Street Bloomsburg destroying both public and private property as they did so. Both police and students acted with anger and frustration that night. And it was the first time in Bloomsburg University's recent history that students reacted with such rage to a topic.

# THIRTY SOMETHING BRINGS BABYBOOMERS CLOSER

by Lisa Marie Gilliard

Love, friendship, feelings, relationships, sex, marriage, parenthood, divorce, jealousy, work, crying, smiling, laughing, caring...life...thirtysomething.

According to Life Magazine, ABC's thirtysomething was the breakout hit of this past season. Each week, over twenty million viewers take time out to watch this primetime serial in which characters portray self-analysing, upscale types in their thirties who try to juggle love, work, and parenthood.

Although the show is titled thirtysomething, diverse age groups tune in each week.

Michelle Seibert, BU sophomore, says "Even though the characters are in different situations than we are, we can still experience the same emotions that they do. We can identify with their feelings and we can look forward to some of the good things about being thirty-something."

"thirtysomething" deals with everyday situations many people can relate to.

For example, Mel Harris and Ken Olin portray Hope and Michael, a happily married couple with a child. Many women can relate to Hope, who is struggling though a period of indecisiveness about restarting her career after having a child.

Patricia Wettig, Ken Olin's wife in real life and Timothy Busfield portray a confused couple who decide to separate, and how they deal with their children, pressure of separation, and being "single" make for interesting plot-

lines.

Other characters represent independent and single individuals and the puzzling and troubled as well as wonderful moments to which many single people can relate to.

There has never been a television show quite like thirtysomething. When you walk away from the television after watching thirtysomething, you leave with some type of message, one which might just enhance their perspective on life.

## PARKING: A Sore Spot in Bloomsburg

By Ken Kirsch (reprinted from the **Voice**)

The Bloomsburg Town Council on August 10 passed a law establishing permit parking in the residential area east of Bloomsburg University. The new law was designed to halt what the town calls a flood of student commuters who park in residential areas east of Bloomsburg University.

The permits will cover parking for about 300 homes bounded by East Fourth, Third, Spruce, Locut, and Chestnut streets and Oak Lane, Pine and Anthony Avenues.

Residents can obtain their decals by showing proof of registration for a maximum two vehicles per residence. Each residence

is entitled to a guest permit as well.

Each apartment in a single building is also eligible for three decals, if the rule applies, but rooming houses do not fall into the same category. Landlords must obtain the decals for their tenants or designate one tenant to do so by completing and notarizing a statement. Permits are required on the above streets between 7 a.m. and 7 p.m. except days when the university has no classes scheduled. The fine for parking in these designated areas during the above mentioned hours is \$15 per violation.

The new law is intended to eliminate non-resident student parking east of campus.



# NEW PROVOST HIRED

By Lori Mekulski (reprinted from the **Voice**)

Dr. Betty Allamong, a native from Morgantown, West Virginia was selected as Bloomsburg University's Provost and Vice President of Academic Affairs.

She is a graduate of West Virginia University with an extensive background in Biology. Dr.

Allamong spent fifteen years as a professor of Biology at Ball State University in Muncie Indiana.

Some of Dr. Allamong's responsibilities include planning and coordinating academic programs and policies, and playing an active role in faculty recruitment and development. She is the chief academic officer and second-ranking

executive office of the university.

"Bloomsburg is recognized as a quality school. I am impressed by the students." remarked Dr. Allamong. "They come secure with what they want to do with their lives."

Dr. Allamong said she is also impressed by student enthusiasm.

## 198...199...200!

by Howard Nields (Observer Staff)

When our country won its independence from England some two hundred and twelve years ago, we were faced with the seemingly impossible task of finding an agreeable way of running the new government. For four long and tiring months our Founding Fathers isolated themselves in the sweltering walls of Independence Hall in Philadelphia to draft a plan for our new govern-

ment — many plans were suggested and just as many were rejected. Finally one hot day in September, the delegates emerged from those hallowed halls with an agreement that was eventually accepted by all. The only question that remained was whether or not this plan would work and stand the test of time. One September 17, 1987, that question was answered when the American people celebrated the two hun-

dredth anniversary of the Constitution of the United States of America. The day was marked by various parades and conventions around the country. Even the town of Bloomsburg was involved in the celebration. At four o'clock on the 17th of September, bells were rang across the country to commemorate the hour when the Constitution was signed. The bell in Carver Hall was rung for two hundred seconds, each second signifying a year our Constitution has survived.

For the people of Philadelphia, the birthday of the Constitution was a matter that held even more sentimental value than it did for the rest of the country; after all, Philadelphia was where the whole thing started. In honor of the occasion, the city decorated itself and its townspeople in the dress of two hundred

years past. Then a parade marched through the city and ended at the doorstep of Independence Hall, where numerous speeches were heard glorifying the advances our fine Constitution has made. The day was topped by the release of red, white, and blue balloons into the sunny sky over head.

Involvement in the recognition of such a momentous event as this one by the American people, makes it easy to see why the Constitution has persevered. As long as everyone maintains this type of pride and respect for our fine country and the way in which it is run, I can almost assuredly say that in the year 2187, American will be celebrating the four hundredth anniversary of the Constitution of the United States of America.

*When you have no roof,*

*the sky's the limit.*

# BU Welcomes Dr. Habib

S.C.: Dr. Habib, would you tell me something about your background?

M.A.H.: I was born in the south of India, and when I was three years old my parents moved to England, where I've lived ever since. So, although my roots are in India, all of my education was in England; I suppose culturally, my background is fairly mixed.

S.C.: I understand you received your Ph.D. from Oxford — on of those impressive old English universities?

M.A.H.: Yes, it's a nice little university, it's been getting on for a thousand years or so, but Oxford is a strange place, actually; the city's center is very small and crowded. I suppose the thing I like the most about Oxford is that it's very cosmopolitan, it's also the third biggest tourist attraction in England, you get people there from all over the world.

S.C.: Have you had teaching experience both in the United Kingdom and the United States?

M.A.H.: This is my first job teaching in the States; in England I taught at Oxford University for about three years, but just on a part-time basis. I've also taught at various colleges over there, both literature and the English language.

S.C.: Do you see any difference in the students and the schools between England and the United States?

M.A.H.: I think that, in some ways, is a very difficult question to answer because there are so many different types of educational institutes in America. I think the schools in England are comparable to the bigger universities here in the States. In England, you have to take an exam called the "Ordinary level" at the age of sixteen on between five to ten subjects, then you specialize in usually three subjects between the ages of sixteen and eighteen; most people study three sciences or three arts, by the time English kids get to college,

they've had a pretty solid education. I think that standard is probably just as high in America, especially in the bigger universities.

S.C.: Do you believe foreign students work harder and take their schooling more seriously?

M.A.H.: Again, that is a hard question to give a blanket answer to. In America, a higher percentage of the population goes to college, and not all are equally motivated.

S.C.: What do you miss the most about England?

M.A.H.: I thought I'd miss the lovely countryside between London and Oxford, but coming to Bloomsburg, I don't miss it at all, there's much more of it here! Of course, I miss family and friends and the familiarity of a small town. But that's to be expected; I do like it here, the people are very pleasant.

S.C.: What do you enjoy about teaching the most?

M.A.H.: If I had to make a choice, I'd say philosophy and the ideas in literature, and the classics.

S.C.: On the lighter side, what do you enjoy doing in your spare time, assuming you have spare time?

M.A.H.: In the good old days when I had spare time, I used to do quite a bit of voluntary work for an international charity. I run fairly regularly, I play squash, tennis sometimes, as well. I have unfortunate habit of smoking, I'm hoping to get rid of it one of these days.

S.C.: Are you working on any projects?

M.A.H.: I haven't had

much time to devote to it, but I am working on a series of translations; four books of Urdu poetry into English. I'm hoping to get them published. (Urdu is a language of India and Pakistan.) My Latin and Greek are rusty, Latin I learned in school, I taught myself Greek. (The interviewer is impressed.)

S.C.: I like to ask you to comment on a theory proposed by one of my professors; are Americans impressed by your accent?

M.A.H.: It's interesting to examine the American reaction to English things, they admire but they don't adopt the traditions. Americans are much more practical take roads for instance, in England one can barely get a car down one...

S.C.: I'm dying to ask-- do you drive here?

M.A.H.: Yes, I do.

S.C.: On the correct side?

M.A.H.: I try to, actually the thing I hgave the most difficulty with is the speeds. In England they drive much faster. People have warned me to stop driving at 95 mph...

S.C.: You drive at 95 mph? (The interviewer is shocked.)

M.A.H.: Well, yes, I have. If I continue I might end up behind bars — I suppose my class will have to come to jail.

No, he hasn't had a speeding ticket yet, and yes he's going to learn to slow down. Professor Habib is a knowledgeable, and very likeable addition to the English faculty. Welcome to Bloomsburg!

*Now is not the end. It is not even the beginning of the end. But it is perhaps, the end of the beginning.*

*Winston Churchill*

What is your instructor's most annoying habit?

"Yes, but why?!"

Cutting class

Grading on a standard deviation curve (nobody gets an A)

Refusing to read anything after the 800th word on a comp

"The final, in accordance with policy, will be comprehensive"

Disappearing during office hours

Lecturing incoherently

Asking multiple choice questions - and all of them are correct

Taking attendance

"He doesn't have any, he's Pete."

Gloating during an exam

Specifying footnotes, not endnotes

## CGA Pledges Large Sum to New Library

A \$250,000 challenge gift was pledged over the next five years by BU students toward a major comprehensive fundraising drive to begin January 1989 in conjunction with the Sesquicentennial celebration of the university, according to Anthony Ianiero, director of development.

"The gift is a challenge to the alumni and friends of the university to join in and

support this vital fundraiser from the 150th celebration of the institution's founding," said Edward Gobora III, president of the Community Government Association. "We want to begin the celebration in a big way and we believe this contribution will help do just that."

Ianiero said the gift has been earmarked for the Library Enhancement Fund, one of the priorities

established for the drive. Daniel Vann, director of library services for Andrus Library, notes student gift will be an endowment for additional books and other materials to meet curricula requirements of the university that could not be purchased without special funds. "Some of the funds will purchase books and materials to enhance the research collection of the library," he said.

President Harry Ausprich congratulated and thanked the students for their generous gift and said, "It should prove an inspiration to everyone planning to take part in the university's celebration."

Ausprich said that the trustees are considering additional target areas for the campaign that will be announced later.

# REVIEW: Fatal Attraction, Anyone?

Guys, before you breakup with your girlfriends, ask yourselves a few questions: 1) Did she ever pour acid on your car? 2) Did she boil your family pet (preferably rabbits)? 3) Did she ever lurk about your house and then vomit in your evergreens? 4) Did she ever kidnap your child or call you names you would be too embarrassed to repeat to your lawyer? If you answer yes to two or more of these questions you really should reconsider giving this gem up.

The movie Fatal Attrac-

tion kept audiences on the edge of their seats, waiting to see what would happen when Michael Douglas, Glenn Close and Anne Archer combined their talents in this love story gone awry.

Dan (Douglas), a lawyer and good provider for his family, is the ideal guy except he has just one little weakness; blondes in tight black dresses. While at a party with his wife Beth (Archer), Dan spies Alex (Close), a gorgeous blonde in a tight black dress. "Beth just so happens to be going

out of town for the weekend," Dan thinks to himself, as he and Alex contemplate sleeping together that night over a cup of coffee in a New York cafe.

One thing leads to another and Dan finds himself trying to get out of this relationship with a now pregnant Alex. Well, Dan, blame it on testosterone, but no matter why it happened, you're in trouble.

Beth is now in the hospital after an automobile accident while searching for her missing child, Ellen, who (you guessed it) Alex

has taken to the amusement park unbeknownst to Beth. Not only is Beth hospitalized with broken bones, and her child missing but to top it off, her marriage is falling apart. Why? Alex.

Fatal Attraction contains many thrilling scenes like the ones mentioned above. It was nominated for numerous Academy awards and the exceptional casting promises this movie to be one of the best of the year.

## Condoms Come to BU Students

by Dawn D'Aries

Reprinted from the VOICE

Condoms are being sold in the University store and have been available to students since spring break.

The contraceptives, which are 45 cents, are available in the health care section of the store. Director of Kehr Union and Student Activities John Trathen said the decision to sell condoms resulted from strong student endorsement.

The issue was discussed in the Community Government Association senate and by the Kehr Union Governing Board.

"I think the more they (condoms) are available,

the more opportunity there is for people to use them," Trathen said.

He said condoms were made available in the school store rather than the Health Center because the university does not want to give the impression that it condones sex.

The university store is selling the contraceptives at cost.

The University Store has sold about 20 Trojan brand condoms. Despite a Bloom News telecast, few people are aware that the store has condoms available.

Student reaction has been mostly positive. Rob Bentzel, a junior, said, "I think it's a very responsible action on the part of the university."

*What is the one thing you've been dying to know but afraid to ask?*

- *Will I graduate*
- *How many kegs are consumed in a year?*
- *Where do babies come from?*
- *What is true love?*
- *When will my prince come?*
- *Who puts together the OBLITER?*

# SPORTS IN REVIEW

## Redskins Take Super Bowl

by Dave Sauter

Super Bowl XXII pitted the Washington Redskins against the Denver Broncos in a game that not only decided pro football's champions for the year, but also featured record scoring and the landmark appearance of the event's first black quarterback.

Doug Williams of Washington was the center of attention for the two weeks leading up to the game, but experts figured John Elway would lead the Broncos to their first title after two failed attempts.

The game started out just as predicted as Denver jumped all over the Redskins with quick accurate passes leading to fast scoring.

On the first play from scrimmage, Elway connected with Ricky Nattiel for a 56-yard touchdown pass. The next time the Broncos gained possession, they easily moved downfield to set up a Rich Karlis 24-yd field goal, making the score 10-0.

It continued to look more and more bleak for the Redskins as they pro-

ceeded to fumble, but luckily recover the kickoff. The a few minutes later, Williams' left knee was banged up and he was forced to leave the game. His replacement Jay Schroeder, entered the game and proceeded to get sacked, throw an incomplection, and force the Redskins to punt.

Williams returned to the game in the second quater and suddenly, Washington's defense was working together. Denver's was not. At the end of the second quarter, it was Washington, 35-10 in the lead.

The Redskins scored five touchdowns, four from William's passing attack. The 35 points in one quater, as well as 356 yards of total offense were new playoff records. Williams, alone, accounted for 228 yards as he completed nine of eleven passes. And what was most remarkable about the scoring explosion, was that Washington's time of possession for the quarter was a scant 5:54.

After halftime, it was merely a matter of playing out the game for the Re-

dskins. They added one more score in the fourth quarter to end the scoring at 42-10. Despite the heroics of Williams, it was far from a one-man show for Washington. Timmy Smith, a little-known rookie who gained only 126 yards in the regular season, set a Super Bowl record for rushing for 204 records, as did wide receiver Ricky Sanders whose nine receptions gained a record 193 yards. Finally, there was Williams, who finished the game with 18 completions in 29 attempts for a record 340 yards.

As a team, Washington went into the books with 602 total yards, including 280 yards on the ground.

For the 73,302 fans in attendance in San Diego, they witnessed a game that was predicted to be a Denver blowout. Instead, they saw a great performance put on by a young and talented Washington Redskin team led by the first black quarterback in Super Bowl history, Doug Williams.

## Pistol Pete Maravich Dies

by Dave Sauter

The world of sports was shocked this past January by the death of ex-basketball star, Pete Maravich. The former LSU star succumbed to a heart attack at the age of forty, while playing a quiet pickup game in Pasadena, California.

Maravich, nicknamed 'Pistol Pete', built up tremendous statistics throughout his days at LSU and the professional circuit. He played three seasons at LSU in which he scored a total of 3,667 points and averaged 44.2 points per game. Both are still records in the NCAA. He also played

ten years in the NBA during which he averaged 24.2 p.p.g. and was selected to play in the league's All-Star game five times. He also won the league title in scoring during the 1976-77 season with a 31.1 average.

Pistol Pete was also well known for his views of life off the court which eventually led to much public disenchantment with the star. Towards the end of his career, he started forming radical view on controversial issues, medicine, and politics. He alienated many of his friends and his alm mater.

In the last few years of his life, he

found religion and finally gained peace with himself. Maravich began to make up with his friends and was reconciled with LSU. He was in California at the time of his death to appear on a Christian radio program.

Pistol Pete Maravich, dead at the age of 40, is survived and remembered by his wife and two young sons. And he is also remembered as that basketball star who scored 50 points a night by zealous basketball fans nationwide. Pete Maravich may be gone, but he lives in the memories of his fans.



# Twins Win Series in Exciting 7th Game

"Baseball is a funny game," Casey Stengel once said, and never did it ring more true than in the 1987 World Series as the Minnesota Twins defeated the St. Louis Cardinals to earn bragging rights as World Champs.

How funny or strange was the series? Well how does a team given 125 to 1 odds to win it all during the pre-season actually win it? And how about for the first time in a World Series history no team could win on the road? And don't forget that for the first time in history, the Series was played indoors.

The World Series went a full seven games this past year, with the seventh being an absolute classic. Masterful pitching, clutch hitting, nice catches, runners thrown out at the plate and controversial calls all highlighted the

Series Finale. In the end, the Twins could call themselves the champions, winning the series 4-2.

In the game, St. Louis opened up quickly, scoring two early runs in the second inning off of starter Frank Viola. Jim Lindeman, Willie McGee, Tona Pena and Steve Lake provided the offense for the Cardinals. However, that was to be all the offense mustered as Viola allowed only two more hits over the next eight innings.

Meanwhile, Minnesota was having problems getting their powerful offense in gear. They managed to run in the second on Lombardozzi's single, but were ripped off on a bad call at the plate as Don Baylor was called out. The Twins added another run on Kirby Puckett's double in the fifth inning to tie things up.

Minnesota finished up the scoring in the sixth and eighth innings. In the sixth, Greg Gagne hit an infield single for the go-ahead run, and later in the eighth, Dan Gladden go the Twins some insurance when he doubled home Tim Laudner.

With the start of the ninth inning, Minnesota manager, Tom Kelly, pulled Viola for his ace reliever Jeff 'The Terminator' Readon, who quickly mopped up the Cardinals for the Series title. Viola was credited with the victory while Danny Cox absorbed the bitter loss for St. Louis.

The Twins opened up the Series by winning the first two games at home in the 'Homerdome,' a place where the sounds of the crowd actually magnify in noise level. At times, the noise exceeded the dec-

ibel level of an airplane engine starting up.

The Cardinals responded to Minnesota's Series lead by winning the next three games at their home in Busch Stadium. Suddenly all momentum had changed to St. Louis and Twins fans had something to worry about. Was Whitey Herzog about to pull another miracle? The answer was no as Ken Habel's grand slam powered the Twins to an 11-5 victory in Game 6. Game 7 was all Minnesota.

For Minnesota, the Metrodome proved to be a rewarding place as fans supported them all year long. Perhaps this sign sums up the Minnesota Twins sentiments:

We've been to the land of OZ,

But there's no place like DOME.

Special Thanks

to all writers

for all sections

Good Luck!

The Editors

*For we are always what  
our situations hand us -  
it's either sadness or  
euphoria.*

*Billy Joel*

# BLOOMSBURG UNIVERSITY

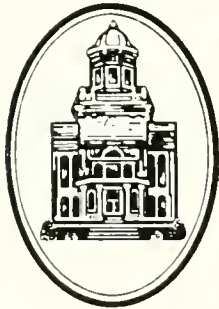

---

## **Commencement Convocation**

Bloomsburg Fairgrounds

Saturday, May 14, 1988 2:45 p.m.

---

Julia Danzy, deputy secretary for children, youth and families of the Pennsylvania Department of Public Welfare, is the keynote speaker at today's spring commencement exercises. Danzy's remarks will focus on the theme, "A Mandate for Social Consciousness."

Danzy, in addition to the state public welfare office, has worked for the Philadelphia County Children and Youth Agency. Her positions included social work supervisor, director of the child protective services division, director of permanency planning division, and in 1985, she was named operations director for the agency.

She also has worked for the New York Department of Human Resources Special Programs for which she was a caseworker, administrative supervisor, and family planning program coordinator. Her other professional experience includes social work supervisor at Harlem Hospital in New York and teacher and youth counselor in Chatham County, Ga.

Danzy's professional affiliations include vice president of the Philadelphia Chapter of the National Committee for Prevention of Child Abuse, member of the American College of Social Workers and of the National Association of Social Workers, sexual abuse training staff consultant for the Joseph J. Peters Institute, and child abuse training consultant for the National Council of Juvenile and Family Court Judges.

A graduate of Howard University in Washington, D.C., where she earned a bachelor's degree in sociology, Danzy holds a master's degree from Columbia University School of Social Work in New York and recently received her master's degree in government administration from the University of Pennsylvania in Philadelphia.



## **COMMENCEMENT SPEAKER**

**Julia Danzy  
Deputy Secretary for Children,  
Youth and Families  
Department of Public Welfare**



What is your philosophy of life?

1. When in doubt, drop/add.
2. Win if you can, lose if you must, but cheat always.
3. You can't have everything, where would you put it?
4. Better to be vague than wrong.
5. The best way to choose a major is with a dartboard.
6. Bibo ergo sum - I drink therefore I am.
7. Real life is harder than you think.
8. Some idiot is always going to buy a vowel when the puzzle is practically solved.
9. It'll be better tomorrow, or the next day, or the next semester.
10. Always remember to floss the cat.



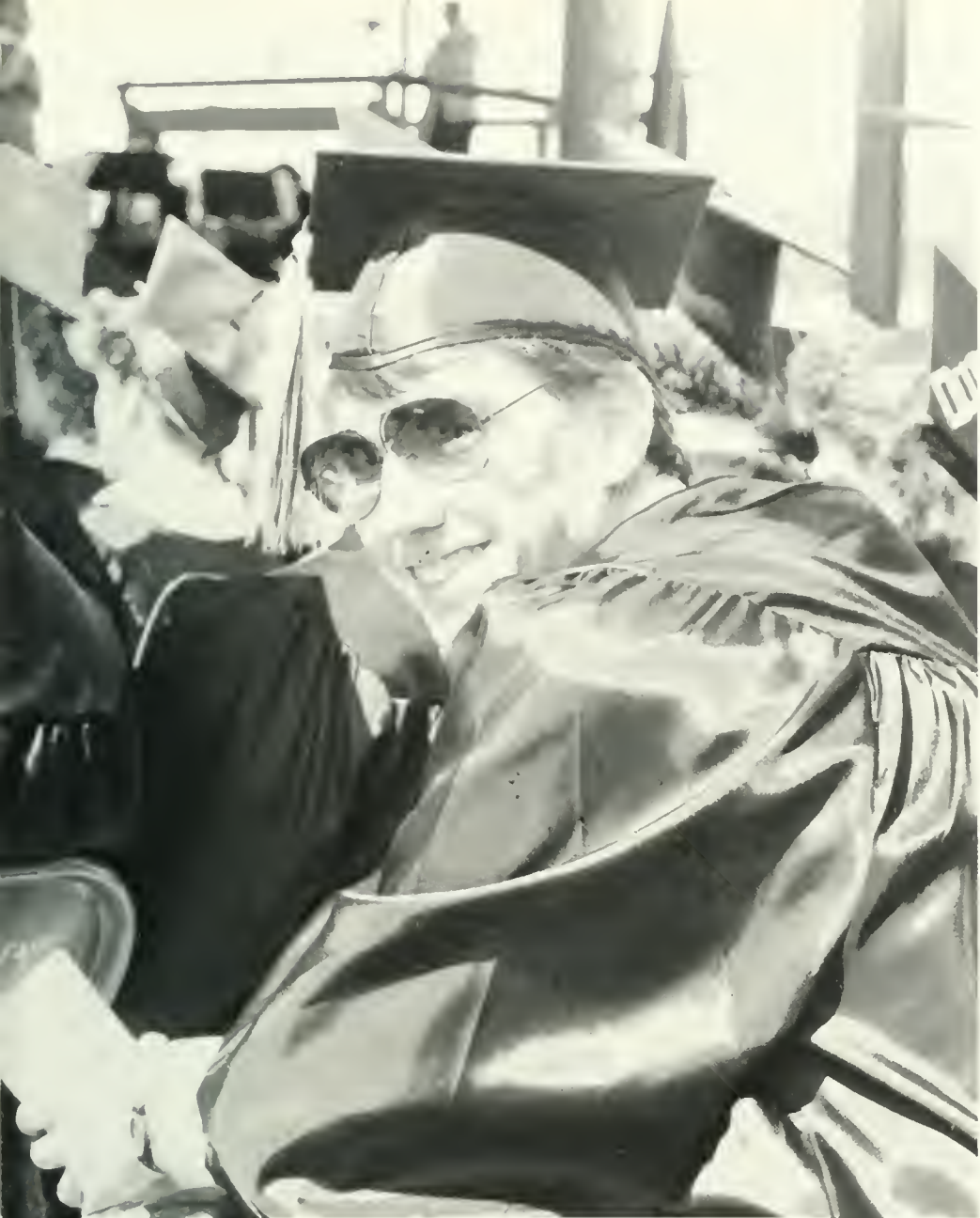











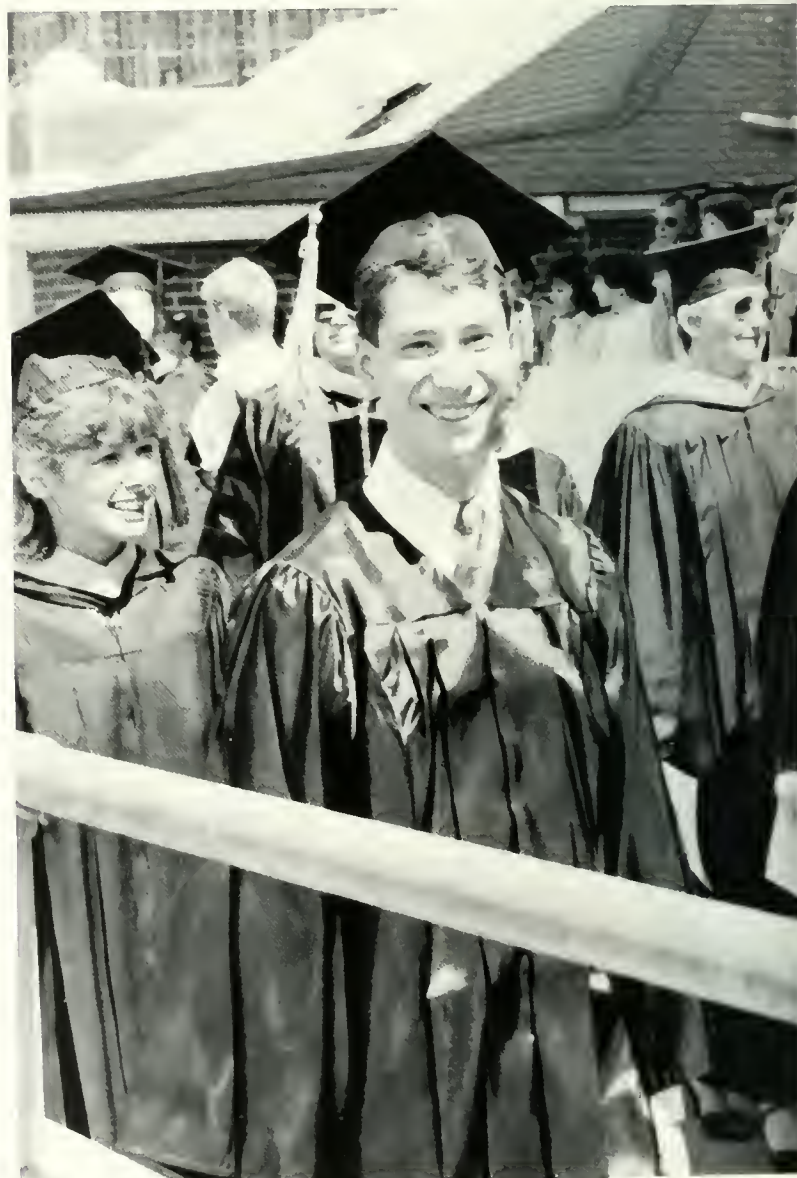

Who is your hero?  
Gumby  
Oliver North  
David Letterman  
The Equalizer  
Lee Iacocca  
"My favorite is meatball"  
Bill the Cat  
me  
Martin Luther King  
Anyone who keeps her sanity during pledging  
Anyone with a real job  
Opus the Penguin





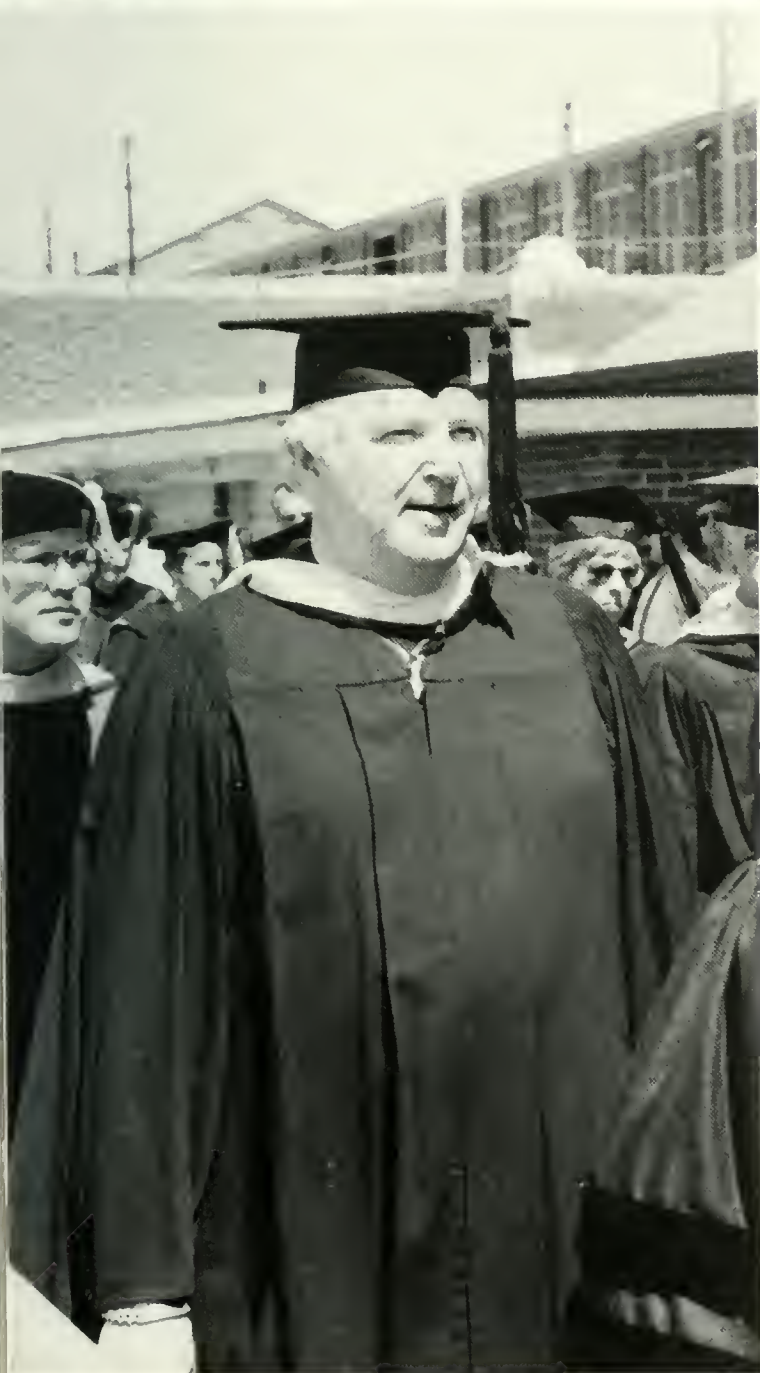

What is your favorite method of procrastinating?

Scoping

Making a list of everything I have to do.

Reading the National Enquirer in the bookstore

Heading out to Warhurst or Beta Sig

Playing Trivial Pursuit

Ordering out.

"I'll tell you tomorrow."

Figuring out all possible G.P.A.'s for the semester

Going to the library to study.

Writing letters.

Doing my laundry.

“A HUNDRED YEARS FROM NOW  
IT WILL NOT MATTER  
WHAT MY BANK ACCOUNT WAS,  
THE SORT OF HOUSE I LIVED IN,  
OR THE KIND OF CAR I DROVE —  
BUT THE WORLD MAY BE DIFFERENT  
BECAUSE I WAS IMPORTANT  
IN THE LIFE OF A CHILD.”





WISDOM IS  
THE FRUIT OF  
REFLECTION







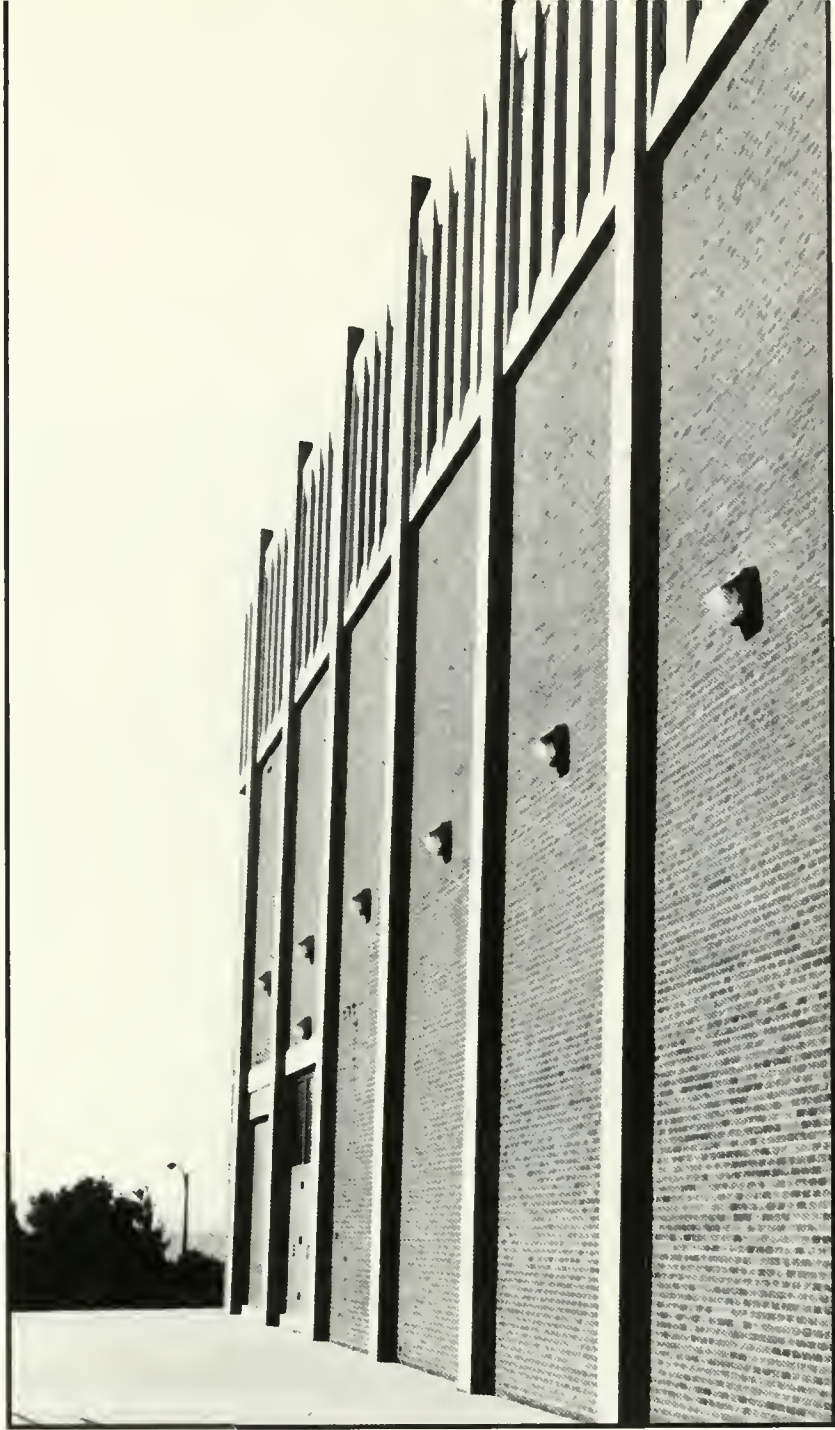







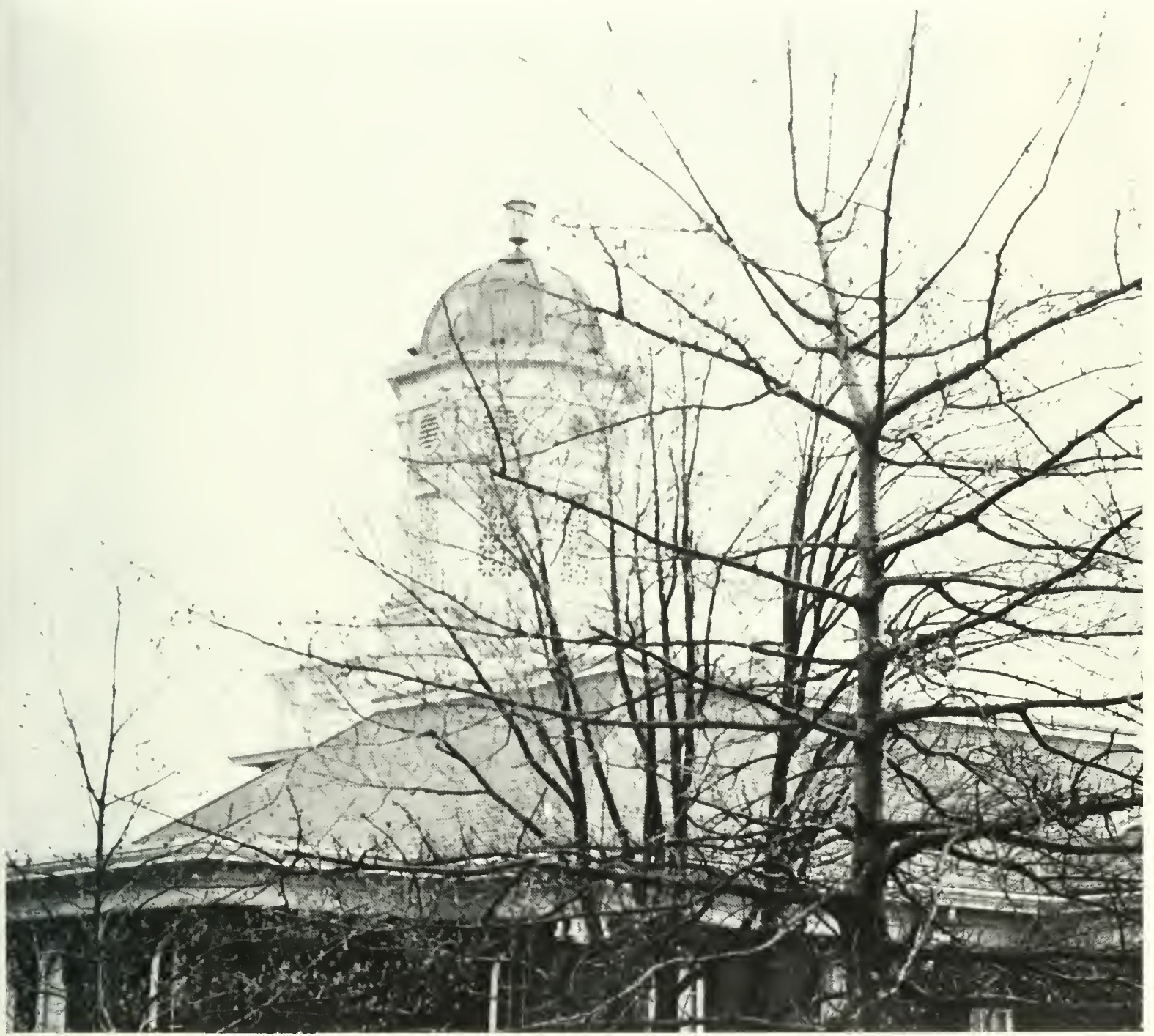







As the editor-in-chief of a campus publication, most people expected me to be a senior with lots of experience in the mass media. Most people were very surprised when appearing before them was a small, blond, sophomore speech major with the smile of an angel and the disposition of one crazed from too many sleepless nights. I was not exactly what everyone expected. However, when publishing a yearbook, one can never expect anything.

When I joined the Obiter staff as a high school senior, my friends thought I was crazy. I just finished doing my own high school yearbook. The pressures of high school yearbook deadlines not far behind me, I found myself with college yearbook deadlines. Was I nuts? Of course. Yearbook I have found is similar to disease. Once you catch it you cannot get rid of it, no medicine will help. Most of my staff has it by now.

To my staff: Sue..roomie, your countless corrections, pep talks, and bitching will always be a reminder to me of the love and hard work you put into our yearbook. You are the best copy editor an editor-in-chief could have. I look forward to having you as managing editor. It will at least be interesting and maybe my office will stay clean and my staff will have office hours and people will be able to find me.

Maria..my friendly computer science major. Always a helpful hand and mostly kind words. Your dedication to your section is unsurpassed. The talks before interpersonal, CGA, and the long gripe sessions on those lazy afternoons are appreciated. What a great business manager you'll make. Those crazy days in the Community Activities office and most assuredly that picture will be remembered.

Caroline..love, what a friend! Always remember the color section. We took so, I mean, too many pictures. One too many deadlines and forget it. Remember that the friendship that started in high school can flourish under the maroon and gold banner of Bloomsburg U. Good luck with MGM. And Don.

Lisa and Carolyn..you two are a pair! The OBITER sports editors never looked better. And neither has the section. You are two very special people. Thank you.

Michelle..what can I say. Two years of this staff and we're still here. I don't know what Epilogue would have been like without you, but it would have been boring. Key word: POOL. Remember the man with a purpose will still be here next year. Hint, hint.

Renee..you were a late starter, but thanks for all the help. Make sure you come back next year.

To my friends: Mr. Chomiak..hon, wherever you are I know you are doing well. Thank God for the day I walked into the Voice office and met you. Your perceptions and goals for journalism on this campus are now mine. Thank you.

T.J...I don't think I would have survived two years on this campus without you. I'll miss you a lot. Best wishes with journalism.

Hodgins, Steph, Mara, Ted, Tom, Sheryl, and the rest of my senior friends. You know that I wish you the best of everything. Come back and visit!

To my summer '88 roomie Kel: Thanks for putting up with everything while I finished this book including the week that I only came home to sleep. You have a great sense of humor and I don't think I would have lasted those four weeks without your support. God Bless.

Christopher...last but not least among my staff and friends. Thanks for all the sessions in the dark room. You never know what you will find in the dark room. It might be coming up roses, but just in case, keep that knife handy. You really are a nice guy.

To the University Relations staff especially Paul, Winnie and Chris: Thank you. Thank you. Thank you. Let's do it again next year. Same time, same place.

Steve, Donna and the rest of the Merin staff..WE LOVE YOU! and we couldn't have done it without you. Thank you.

To the Bloomsburg administration and staff (esp. Kehr Union Employees and my supervisor at the FAO, Pat): Thanks for the helping hands and the understanding patience when things just didn't seem to go my way!

To the rest of the campus..well, we are proud of what we did. If you don't like something we did or if you want to be an editor next year, the office is in the games room, the phone number is 389-4454. We appreciate any helpful ideas.

Sincerely and with much love, Melissa.

\*





This says it all. Goodbye.



